



Broadcasting

THE BUSINESSWEEKLY OF TELEVISION AND RADIO

SECTION A Television

Applications — 104
Call letters — 68
Canadian — 66
Community TV — 113
Experimental — 79
Group owners — 96
Station profiles — 3
Station sales — 80

SECTION B AM/FM Radio

AM frequencies — 195
Call letters — 183
Canadian — 177
FM frequencies — 212
Mexico-Caribbean — 219
Station directory — 3

SECTION C Equipment/Rules

FCC rules — 38
License application — 36
Manufacturers — 12
Product guide — 3

SECTION D Codes/Programs

Awards & citations — 37
Foreign language — 31
Negro programs — 35
News services — 29
Program services — 8
Radio code — 6
Talent agents — 28
Television code — 3

SECTION E Agencies/Reps/Nets

Agency directory — 48
Associations — 32
Attorneys — 38
Engineers — 42
FCC — 27
Networks — 9
Representatives — 3

COMPLETE INDEX BEGINS PAGE 3



WGAL-TV

Channel 7

Lancaster, Pa.
est. 1953

FOUR SYMBOLS
indicative of
dedication to

KVOA-TV

4 *TV*

Tucson, Ariz.
est. 1953

Kansas City, Mo. Public Library
Business and Technical
Department

TO BE TAKEN FROM DEPARTMENT

KOAT-TV



Albuquerque, N.M.
est. 1953

STEINMAN STATIONS

Clair McCollough, Pres.

Everything for news on the air

NEWS

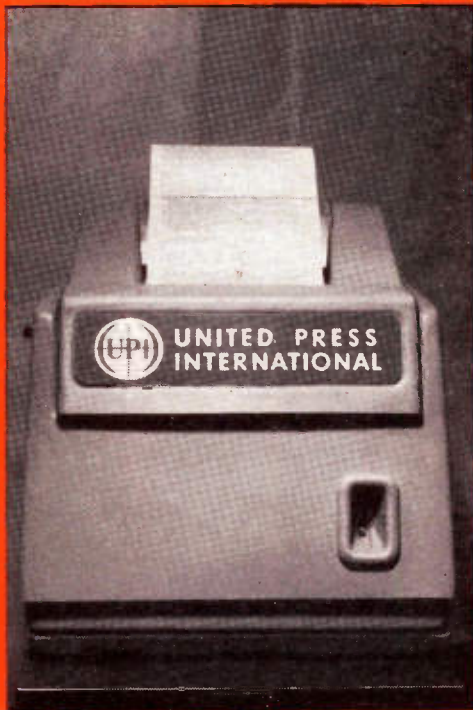

NEWSPICTURES



NEWSFILM



AUDIO
NEWS
SERVICE



UNITED PRESS INTERNATIONAL

1 Washington: Interior Secretary Udall says development of Ellis Island offers possibilities. 2 Washington: Los Angeles Angel's Bo Belinsky bounced from team for slugging sports writer. 3 Washington: Navy Secretary Nitze optimistic about Philadelphia shipyard future. 4 Washington: Senator McClellan says underworld is doubtless behind Chicago bombings. 5 Washington: Brooklyn Navy Yard workers protest threatened shutdown. 6 Washington: Senator Clark urges purchase of Army Base Piers by Philadelphia. 7 Washington: California's Engle makes final Senate appearance. 8 Washington: FBI unofficially investigating Chicago bombings. 9 Washington: Illinois Senator Douglas says Dunes must be saved. 10 Washington: St. Louis businessman, named "King" of West African village, poses protocol problem. 11 Washington: Representative Curtis reports on efforts to preserve old St. Louis Post Office.

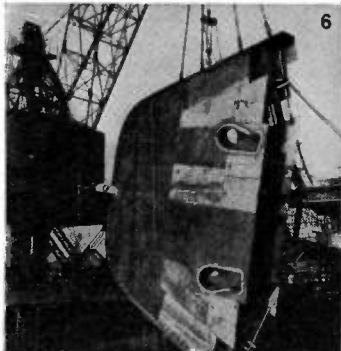
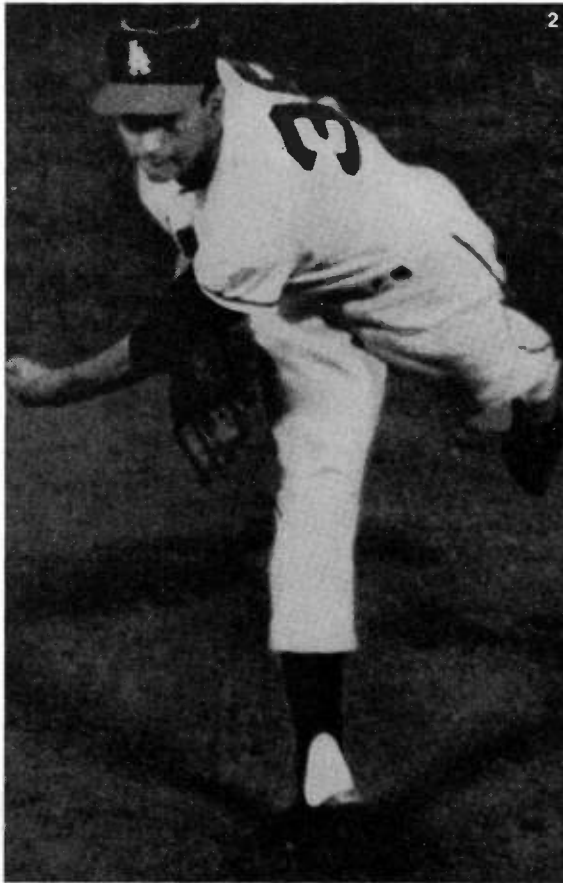
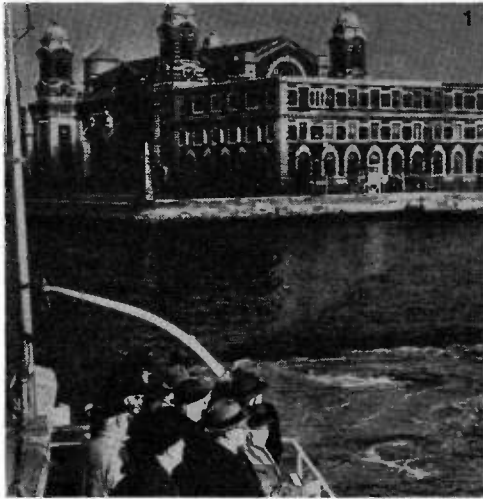

Washington news, yes. But of particular local interest. When anything of special local or regional import happens in the capital, our 7-man Washington News Bureau headed by John Hart and Ivan Scott gets the whole story (279 stories filmed in the past 90 days alone). And speeds it directly to the CBS Owned station in the community where it matters most. That's what the Bureau was designed to do. That's what it does. And that's one more reason why audiences in five major U.S. population centers find—and have always found—the best, most complete news coverage on their local CBS Owned television station! **CBS TELEVISION STATIONS** ©

A DIVISION OF COLUMBIA BROADCASTING SYSTEM, INC. OPERATING WCBS-TV NEW YORK. KNXT LOS ANGELES. WBBM-TV CHICAGO. WCAU-TV PHILADELPHIA. KMOX-TV ST. LOUIS

Quick guide to Yearbook sections

Information in this YEARBOOK is divided into homogeneous sections as described in the boxes at right. Here's how to locate a section rapidly:

Hold the YEARBOOK in your left hand. With your right hand bend the book back so that the black markings on the right edges of the pages appear. If you wish to find a page in the A section, for example, place your right thumb over the black bar to the right of the letter A at upper right on this page and riffle through all pages containing a similar black bar in the same position; at the end of that sequence of marking will appear the first page of the A section. The same procedure can be used to find the beginning of any other section, starting with your thumb on the black bar on this page to the right of the letter of the section you wish to locate.

INDEX

Abbreviations in YEARBOOK	D-36
Advertisers Index	18
Advertisers, Top 100 TV	E-65
Advertising Agencies Billings	A-141
Advertising Agency Directory	E-48
Advertising Assns., Media Societies	E-32
Agencies, Advertising	E-48
Agents, Talent	D-28
Alabama	
AM, FM Stations	B-3
TV Stations	A-3
Broadcasters Association	E-35
Alaska	
AM, FM Stations	B-7
TV Stations	A-4
Alberta	
AM, FM Stations	B-177
TV Stations	A-66
Allocations of TV Channels, U. S.	A-73
AM Stations	
By Call Letters, U. S.	B-183
By Frequencies, Canada	B-223
By Frequencies, Mexico- Caribbean	B-219
By Frequencies, U. S.	B-195
By Provinces, Canada	B-177
By States, U. S.	B-3
American Broadcasting Co.	
Executives & Staff	E-9
Network Rates	E-10
American Broadcasting-Paramount Theatres Inc.	E-9
Antenna TV Systems, Community	A-113
Applications TV Stations	A-104
Arizona	
AM, FM Stations	B-8
TV Stations	A-5
Broadcasters Association	E-35
Arkansas	
AM, FM Stations	B-10
TV Stations	A-5
Broadcasters Association	E-35
Artists Representatives	D-28
Associations, Societies	E-32
Associations, State Broadcast	E-35
Assn. of Federal Comm. Consulting Engineers	E-42
Attorneys, Communications	E-38
Audience Analysis	14
Audience Measurement Services	E-23
Authorized Broadcast Stations,	

A—The Facilities of Television

TV Station Directory	A-3	Experimental TV Stations	A-79
Canadian TV Stations	A-66	Transfers of Ownership	A-80
Call Letters	A-68	Newspaper Ownership	A-88
Channels	A-70	Group Ownership	A-96
Allocations	A-73	TV Applications Pending	A-104
Canadian Channels	A-78	Community Antenna TV	A-113

A

Ref.

B—The Facilities of AM-FM Radio

AM & FM Radio Directories ..	B-3	Caribbean, Mexican Stations ...	B-219
AM Station Call Letters	B-183	Canadian AM by Frequency ...	B-223
FM Commercial Call Letters ...	B-192	Canadian FM by Frequency ...	B-225
FM Educational Call Letters ...	B-194	College Stations	B-226
AM Radio by Frequencies	B-195	International Stations	B-227
FM, Frequencies, Channels	B-212	Canadian Board of Governors ...	B-228

B

C—Equipment and FCC Rules

Product Guide	C-3	Station Application	C-36
Equipment Manufacturers	C-12	FCC Rules & Regulations	C-38
Special Services	C-34		

C

D—NAB Codes and Program Services

NAB Television Code	D-3	Radio-TV News Services	D-29
NAB Radio Code	D-6	Foreign Language Programs	D-31
Program Producers, Distribu- tors	D-8	C&W Stations	D-33
Talent Agents, Managers	D-28	Negro Programming	D-35
		Awards, Citations	D-37

D

65-1120

E—Agencies, Reps, Networks, Miscellaneous

Radio & TV Representatives ...	E-3	Attorneys in Radio-TV	E-38
Network Executives	E-9	Consulting Engineers	E-42
Regional Radio Networks	E-17	Farm Directors	E-45
Regional TV Networks	E-19	Advertising Agencies	E-48
Government Agencies	E-29	Major Trends, Events	E-57
Associations, Societies	E-32		

E

1922-64	A-140	Federal Communications Bar Assn.	E-38	Kansas	
Awards & Citations	D-37	Federal Communications Consulting		AM, FM Stations	B-60
Billing Services	E-25	Engineers	E-42	TV Stations	A-20
Billings Top Agencies	A-141	Federal Communications Commission		Broadcasters Association	E-36
Books, Relating to Radio-TV	E-64	Executives & Staff	E-27	Kentucky	
British Columbia		Past Members	E-27	AM, FM Stations	B-62
AM, FM Stations	B-178	Rules Regulating Radio TV		TV Stations	A-22
TV Stations	A-66	Allocations	C-38	Broadcasters Association	E-36
Broadcast Advertisers' Billings (TV)	E-65	Censorship	C-54	Keystone Broadcasting System	
Broadcast Billings, Agency	A-141	Common antenna site	C-49	Executives & Staff	E-14
Broadcasters State Assns.	E-35	Facsimile	C-48	Labor Groups & Unions	E-36
Brokers, Radio-TV Stations	E-21	Indecent language	C-54	Labrador	
California		License renewals	C-50	AM Stations	B-178
AM, FM Stations	B-13	Lotteries	C-54	TV Stations	A-67
TV Stations	A-6	Multiple ownership	C-46	Lawyers, Communications	E-38
Broadcasters Association	E-35	Network affiliation	C-48	License, How to Apply for	C-36
Call Letters		Operating schedules	C-47	License, music	D-7
AM Stations (U.S.)	B-183	Operator requirements	C-48	Live/film/tape programing	A-142
FM Stations (U.S.)		Political broadcasts	C-52	Louisiana	
Commercial	B-192	Rebroadcasts	C-51	AM, FM Stations	B-65
Educational	B-194	Recordings	C-51	TV Stations	A-22
TV Stations (U.S.)	A-68	Reports	C-49	Assn. of Broadcasters	E-36
Canada		Revocations	C-52	Magazine or Newspaper Ownership	
AM Stations by Call Letters	B-227	Sponsored programs	C-51	of Broadcast Stations	A-88
AM Stations by Frequencies	B-223	Station identification	C-51	Maine	
AM Station Directory	B-177	Studio origination	C-46	AM, FM Stations	B-68
FM, by Frequency	B-225	Transfers	C-54	TV Stations	A-24
TV, by Channel	A-78	Federal Radio Commisison, Former		Broadcasters Association	E-36
TV Station Directory	A-66	Members	E-27	Major Trends, Events	E-57
TV Stations by Call Letters	A-70	Film Distributors for TV	D-8	Management Consultants	E-10
Station Representatives	E-9	Film/live/tape ratio of programing	A-142	Managers, Talent	D-28
Canadian Broadcasting Corp.	B-225	Financing, Station	E-21	Manitoba	
Caribbean-Mexico Radio Stations	B-219	Florida		AM, FM Stations	B-178
Channels, FM	B-212	AM, FM Stations	B-30	TV Stations	A-67
Channels, TV	A-70	TV Stations	A-11	Manufacturers of Equipment	C-12
Chronology of Events	E-57	Broadcasters Association	E-35	Manufacturers Societies, Groups	E-32
Citations	D-37	FM Stations		Market Research Services	E-23
Closed-Circuit TV	A-80	Authorizations	A-140	Market 1 Network	E-14
Code, Radio	D-6	Canadian, by Frequency	B-223	Maryland	
Code, TV	D-3	Channels	B-212	AM, FM Stations	B-69
College Radio Stations	B-226	Commercial Call Letters	B-192	TV Stations	A-24
Colorado		Directory of	B-3	Md., D.C., Del. Assn. of Bestrs	E-36
AM, FM Stations	B-24	Educational Call Letters	B-194	Massachusetts	
TV Stations	A-8	Frequencies	B-212	AM, FM Stations	B-73
Broadcasters Association	E-35	Foreign Language Programing	D-31	TV Stations	A-26
Columbia Broadcasting System Inc.		Frequencies		Broadcasters Association	E-36
CBS Executives	E-11	Canadian AM	B-223	Measuring Services, Frequency	B-182
CBS Television Network	E-12	Mexican-Caribbean AM	B-219	Media Societies, Groups	E-32
Communications Attorneys	E-38	United States AM	B-195	Mexican-Caribbean Radio Stations	B-219
Communications Satellite Corp.	E-31	United States FM	B-212	Michigan	
Community Antenna TV Systems	A-113	Frequency Measuring Services	B-182	AM, FM Stations	B-75
Community antenna TV,		Galleries, Radio-TV in Congress	E-28	TV Stations	A-26
broadcasters in	A-141	Georgia		Broadcasters Association	E-36
Community antenna TV,		AM, FM Stations	B-39	Minnesota	
group owners	A-139	TV Stations	A-12	AM, FM Stations	B-82
Congress, Radio-TV Galleries	E-28	Broadcasters Association	E-35	TV Stations	A-28
Connecticut		Government Agencies	E-29	Broadcasters Association	E-36
AM, FM Stations	B-27	Group Ownership of Stations	A-96	Mississippi	
TV Stations	A-9	Groups, Radio Networks	E-17	AM, FM Stations	B-85
Broadcasters Association	E-35	Groups, TV Networks	E-19	TV Stations	A-30
Construction Services	C-12	Guam		Broadcasters Association	E-36
Consultants on Management	E-20	AM Station	B-176	Missouri	
Consulting Engineers	E-42	TV Station	A-64	AM, FM Stations	B-87
Correspondents Galleries, Radio-TV	E-28	Hawaii		TV Stations	A-31
Country & Western Programing	D-33	AM, FM Stations	B-44	Broadcasters Association	E-36
Delaware		TV Stations	A-13	Montana	
AM, FM Stations	B-29	Broadcasters Association	E-35	AM, FM Stations	B-91
TV Station	A-10	Highlights of 1964	E-57	TV Stations	A-32
Del., D.C., Md. Assn. of Bestrs	E-36	How to Apply for Station	C-36	Broadcasters Association	E-36
Dimensions of Broadcasting	8	Idaho		Motion Picture & TV Film Associa-	
Distributors, Equipment	C-12	AM, FM Stations	B-45	tions	E-32
Distributors, Radio-TV Programs	D-8	TV Stations	A-14	Multiple Station Owners	A-96
District of Columbia		Broadcasters Association	E-36	Music Licensing Groups	D-7
AM, FM Stations	B-29	Illinois		Mutual Broadcasting System	
TV Stations	A-10	AM, FM Stations	B-46	Executives, Staff and Rates	E-13
D.C., Md., Del. Assn. of Bestrs	E-36	TV Stations	A-14	National Assn. of Broadcasters	
Editorializing, Radio-TV Stations	19	Broadcasters Association	E-36	Committees	E-26
Educational FM Call Letters	B-194	Index to Advertisers	18	Officers	E-25
Employment Services	E-20	Indiana		Past Presidents	E-25
Engineers, Consulting	E-42	AM, FM Stations	B-53	Radio Code	D-6
Equipment		TV Stations	A-16	TV Code	D-3
Associations	E-32	Broadcasters Association	E-36	National Assn. of Television & Radio	
Distributors & Manufacturers	C-12	Industry Highlights, 1963-64	E-57	Farm Directors	E-45
Product Guide	C-3	International Radio Stations		National Broadcasting Co.	
Rentals	C-3	in U. S.	B-227	Executives & Staff	E-14
Events, Trends	E-57	Iowa		NBC Radio and TV Networks	E-15
Experimental TV Stations	A-79	AM, FM Stations	B-56	National Educational TV & Radio	
Farm Directors	E-45	TV Stations	A-18	Center	E-14
		Broadcasters Association	E-36		



**There's a Wide World of Entertainment
on the ABC Television Network**

Nebraska			
AM, FM Stations	B-93	AM, FM Stations	B-181
TV Stations	A-32	TV Stations	A-67
Broadcasters Association	E-36	Product Guide	C-3
Negro Programing	D-35	Production Firms	D-8
NET	E-14	Professional Societies	E-32
Networks		Program Services	D-8
ABC Executives & Staff	E-9	Programing: film/live/tape ratio	A-142
CBC Executives & Staff	B-225	Promotion Services	E-38
CBS Executives & Staff	E-11	Public Relations Services	E-38
KBS Executives & Staff	E-14	Publishing Services	C-34
MBS Executives & Staff	E-13	Puerto Rico	
Market 1 Executives	E-14	AM, FM Stations	B-176
NBC Executives & Staff	E-14	TV Stations	A-64
NET Directors & Regional Offices	E-14	Association of Broadcasters	E-36
Regional Radio	E-17	Quebec	
Regional TV	E-19	AM, FM Stations	B-181
SNI Executives & Regional Office	E-14	TV Stations	A-67
Nevada		Radio	
AM, FM Stations	B-94	Attorneys	E-38
TV Stations	A-33	Call Letters, AM	B-183
Broadcasters Association	E-36	Call Letters, FM	B-192
New Brunswick		Call Letters, FM Educational	B-194
TV Stations	A-67	Code of NAB	D-6
TV Stations	A-80	College Radio Stations	B-226
New Hampshire		Correspondents	E-29
AM, FM Stations	B-95	Country & Western Programing	D-33
TV Stations	A-34	Directory, Canadian	B-177
Association of Broadcasters	E-36	Directory, U. S.	B-3
Newfoundland		Editorializing	19
AM, FM Stations	B-179	Employment	20
TV Stations	A-67	Equipment Manufacturers	C-12
New Jersey		Foreign Language Programs	D-31
AM, FM Stations	B-96	Frequencies, AM	B-195
TV Stations	A-34	Frequencies, FM	B-212
Broadcasters Association	E-36	Group Ownership	A-96
New Mexico		Mexico, Caribbean Stations	B-219
AM, FM Stations	B-98	Negro Programing	D-35
TV Stations	A-34	Networks, Regional	E-17
Broadcasters Association	E-36	Newspaper Ownership	A-88
News Highlights—1963-64	E-57	News Services	D-29
News Directors	E-46	Representatives	E-3
News Services	D-29	Set Production—1922-64	B-228
Newspaper Ownership of Stations	A-88	Station Authorization—1922-1964	A-140
New York		Stations, Campus-Limited	B-226
AM, FM Stations	B-99	Time Sales—1935-1963	20
TV Stations	A-35	Radio Advertising Bureau Inc.	E-26
Association of Broadcasters	E-36	Radio Corporation of America	
North Carolina		Executives, Staff & Division	B-229
AM, FM Stations	B-108	RCA Broadcast Equipment Div.	C-26
TV Stations	A-37	RCA Electron Tube Division	C-26
Association of Broadcasters	E-36	Radio-TV Correspondents Assn.	E-29
North Dakota		Radio-TV Galleries of Congress	E-28
AM, FM Stations	B-114	Radio-TV News Directors Assn.	E-46
TV Stations	A-39	Rating Services	E-23
Association of Broadcasters	E-36	Recording Services	D-8
Northwest Territories		Regional Networks, Groups	E-17
AM Stations	B-179	Representatives, Canadian	E-8
Nova Scotia		Representatives of Stations, U. S.	E-3
AM, FM Stations	B-179	Research Services, Radio-TV	E-23
TV Stations	A-67	Rhode Island	
Number of Stations	A-140	AM, FM Stations	B-135
Ohio		TV Stations	A-46
AM, FM Stations	B-115	Association of Broadcasters	E-36
TV Stations	A-39	Saskatchewan	
Association of Broadcasters	E-36	AM, FM Stations	B-182
Oklahoma		TV Stations	A-68
AM, FM Stations	B-121	Satellite Corp.	E-31
TV Stations	A-42	Schools, Radio & TV	E-44
Association of Broadcasters	E-36	Script Services	D-8
Ontario		Services	
AM, FM Stations	B-179	Billing	E-25
TV Stations	A-67	Publishing	C-34
Oregon		Rating & Research	E-23
AM, FM Stations	B-124	Set Production, TV	A-141
TV Stations	A-43	Set Production, Radio	B-228
Association of Broadcasters	E-36	Societies, Professional, Radio-TV	E-32
Ownership, Group Stations	A-96	South Carolina	
Ownership, Newspaper	A-88	AM, FM Stations	B-136
Pay TV Interests	A-80	TV Stations	A-47
Pennsylvania		Association of Broadcasters	E-36
AM, FM Stations	B-127	South Dakota	
TV Stations	A-45	AM, FM Stations	B-140
Association of Broadcasters	E-36	TV Stations	A-48
Placement Services	E-20	Association of Broadcasters	E-36
Press Services	D-29	State Broadcasters Associations	E-35
Prince Edward Island		Station Applications	C-36
		Station Applications Pending, TV	A-104
		Station Brokers	E-21
		Station Editorializing	19
		Station Employment	20
		Station Financing	E-21
		Station Transfers, TV	A-80
		Stations, Experimental	A-79
		Stations, Number	A-140
		Subscription TV Interests	A-80
		Suppliers & Services	C-3
		Surveys & Market Research	E-23
		Talent Agents	D-28
		Tape/film/live Programing	A-142
		Television	
		Applications Pending	A-104
		Attorneys	E-38
		Authorizations	A-140
		Bureau of Advertising	E-26
		Call Letters	A-68
		Channel Allocations	A-73
		Channels	A-70
		Closed Circuit	A-80
		Community Antenna	A-113
		Code of NAB	D-3
		Correspondents	E-29
		Directory, Canadian	A-66
		Directory, U. S.	A-3
		Editorializing	19
		Employment	20
		Equipment Manufacturers	C-12
		Experimental Stations	A-79
		Group Ownership	A-96
		Networks, Regional	E-19
		Newspaper Ownership	A-88
		News Services	D-29
		Program, production services	D-8
		Representatives	E-3
		Set Production 1946-1964	A-141
		Station Sales	A-80
		Subscription TV	A-80
		Time Sales 1948-1963	20
		Television Bureau of Advertising	E-26
		Television Information Office	E-27
		Tennessee	
		AM, FM Stations	B-141
		TV Stations	A-50
		Association of Broadcasters	E-36
		Texas	
		AM, FM Stations	B-145
		TV Stations	A-50
		Association of Broadcasters	E-36
		Time Sales, Radio-TV	20
		Trade Assns. & Professional Groups	E-32
		Transcription Services	D-8
		Transfers of TV Ownership	A-80
		Transmitter & Equipment Mfrs.	C-12
		Trends, Events	E-57
		Unions & Labor Groups	E-36
		U. S. Govt. Agencies	E-29
		Utah	
		AM, FM Stations	B-157
		TV Stations	A-59
		Association of Broadcasters	E-36
		Vermont	
		AM, FM Stations	B-159
		TV Stations	A-60
		Association of Broadcasters	E-36
		Viewing Habits	14
		Virgin Islands	
		AM, FM Stations	B-177
		TV Stations	A-66
		Virginia	
		AM, FM Stations	B-159
		TV Stations	A-60
		Association of Broadcasters	E-36
		Washington	
		AM, FM Stations	B-165
		TV Stations	A-62
		Association of Broadcasters	E-36
		West Virginia	
		AM, FM Stations	B-169
		TV Stations	A-62
		Association of Broadcasters	E-36
		Wisconsin	
		AM, FM Stations	B-171
		TV Stations	A-63
		Association of Broadcasters	E-36
		Wyoming	
		AM, FM Stations	B-175
		TV Stations	A-64
		Association of Broadcasters	E-36
		Yukon AM Stations	B-182

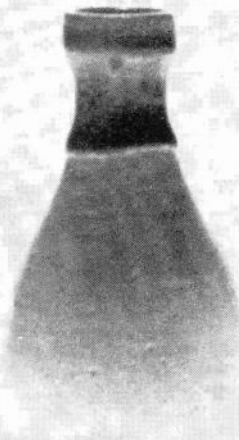

What's it like to do business in Japan ?

Fascinating . . . and frustrating. Exciting . . . and exasperating. Stimulating . . . and savagely competitive.

And financially rewarding.

We've got more people (over 100 million) in less space (about 147,000 square miles) than any other country.

And the highest standard of living in Asia.

To say nothing of the fastest growth rate as well.

We're a country of **paradox**.

Take the fastest train in the world and cover 320 miles in about 3 hours.

Or get hung up in city traffic, and watch a shiny *jidsha* (self-powered car) snarl at the casual pace of a *jinrikisha* (man-powered car).

Sit in the lounge of a **luxury hotel** and take in Tokyo through immense picture windows. Even see Mount Fuji on a clear day.

But tucked away between these multi-storied buildings of steel and glass, are the tiled roofs of hundred-year old Japanese houses that refuse to give in to progress. Except for the ubiquitous television antenna on the roof. And brand new refrigerators, washing machines, automatic rice cookers and radios inside the house.

About now you might begin to wonder what all this has to do with Dentsu.

We're especially proud because we feel we've helped.

That we're the largest agency in Japan might not cut a lot of ice with you. When we add that we're fifth largest in the world, it makes a difference.

We have 28 branch offices in Japan. And 9 international offices . . . affiliations with about 70 agencies throughout the world . . . and complete coverage. Asia . . . Africa . . . Europe . . . North America . . . South America.

For our clients.

And for yours.

The pace of business here is different—as one might expect—from what you may be used to.

Our contact men are equally at home over martinis in the American Club, as they are over *sake*, in a private club.

Because our *Gaijin* (foreigners) clients might prefer martinis, while our *Nihonjin* (Japanese) clients might prefer the sake.

Or vice versa.

The point being . . . we generally know what to do . . . when.

Suppose you—or a client—have a product that's natural for the import-hungry Japanese market.

If you've had some international experience, you can probably handle it yourself, so far as Sales and Distribution are concerned.

Advertising's another story.

We have our own likes and dislikes . . . prejudices and superstitions . . . customs and preferences. Just like any other people.

For example, red and white are happy colors, while black and white are tragic.

The numbers four and nine . . . or combinations adding up to these . . . are considered unlucky. And before you dismiss these as idle superstitions . . . how many of your offices have a thirteenth floor marked ?

Small points indeed !

And about as important as picturing a cow on your package in India, where it's regarded as a sacred symbol.

Or a pig in Moslem countries where pork is anathema.

This is where the fascinations and frustrations . . . excitement and exasperations begin to mean more.

There's also a language barrier.

Most of us have an especially high regard for the English language. And a lot of us can speak—or at least read English.

But our radio and TV is in Japanese.

And when we're home relaxing and reading, it's generally in Japanese. We read books and magazines in the English language, but it's tough to sell us that way.

Language structure is different. So are idioms . . . from region to region.

You know what we mean if you've ever listened to a man from Chattanooga talk to a Bostonian.

Or a Yorkshireman talk to a Lancashireman.

There are many ways in which we're vastly different from you.

And even more in which we're alike. Take a moment to ask for a copy of "Dentsu Japan."

Write to Haruo Yoneda, Director International Department, Dentsu Advertising Ltd., Nishi-Ginza, Tokyo.

If you're around New York, call Sam Hashimoto at Dentsu's office in the Time & Life Building.

Wherever we are, our services are at your disposal.

DENTSU / JAPAN

THE DIMENSIONS OF BROADCASTING

Key facts about radio and television

Broadcasting Stations on Air

584	total commercial TV stations
135	TV station applications pending
114	total noncommercial, educational stations
698	total television stations
3,995	AM radio stations
1,232	FM radio stations
5,925	total broadcasting stations

Compilation by BROADCASTING through Oct. 31, 1964

Total Time Sales, 1963

\$1,394,000,000	for all TV stations and networks
\$711,700,000	for all radio stations and networks
\$2,105,700,000	total radio-TV time sales

The Radio-TV Audiences

52,600,000	U. S. TV homes
54,000,000	U. S. radio homes
48,890,000	U. S. homes tune in television on average week
39,240,000	U. S. homes tune in radio in average week
6 hours, 48 minutes	total TV viewing per home per day

More detailed breakdown on page 14

Some Other Facts about Facilities

383	AM stations owned by newspapers and/or magazines
159	FM stations owned by newspapers and/or magazines
181	TV stations owned by newspapers and/or magazines
58	regional radio networks/groups
10	regional television networks
1,400	community antenna TV systems

Facts about Related Businesses

70	talent agents and managers
724	program services
56	companies providing research services
48	unions representing workers and performers
496	attorneys specializing in FCC practice
242	consulting engineers serving broadcasting
57	consultants on management, personnel, etc.
37	news services
66	public relations, publicity, promotion services
26	station brokers
147	station representatives
16	station finance companies

BROADCASTING PUBLICATIONS INC.

PRESIDENT	SOL TAISHOFF
VICE PRESIDENT	MAURY LONG
VICE PRESIDENT	EDWIN H. JAMES
SECRETARY	LAWRENCE B. TAISHOFF
TREASURER	B. T. TAISHOFF
COMPTROLLER	IRVING C. MILLER
ASST. TREASURER	JOANNE T. COWAN

Broadcasting

THE BUSINESSWEEKLY OF TELEVISION AND RADIO

Executive and publication headquarters: BROADCASTING-TELECASTING Bldg., 1735 DeSales Street, N.W., Washington, D. C. 20036. Telephone: 202 Metropolitan 8-1022.

EDITOR AND PUBLISHER
Sol Taishoff

Editorial

VICE PRESIDENT AND EXECUTIVE EDITOR
Edwin H. James

EDITORIAL DIRECTOR (New York)
Rufus Crater

MANAGING EDITOR
Art King

SENIOR EDITORS: Bruce Robertson (Hollywood), Frederick M. Fitzgerald, Earl B. Abrams, Lawrence Christopher (Chicago), Leonard Zeidenberg, David Berlyn (New York), Rocco Famighetti (New York); ASSOCIATE EDITORS: Sid Booth, Sherm Brodey, George Darlington; STAFF WRITERS: Bill Bayne, Sonya Lee Brockstein, Barry Crickmer, Jim deBettencourt, Victor Rossi Jr.; EDITORIAL ASSISTANTS: Sue Schultz, Martha Schwieters. SECRETARY TO THE PUBLISHER: Gladys Hall.

Business

VICE PRESIDENT AND GENERAL MANAGER
Maury Long

NATIONAL SALES MANAGER
Warren W. Middleton (New York)

PRODUCTION MANAGER: George L. Dant; TRAFFIC MANAGER: Harry Stevens; ADVERTISING ASSISTANTS: Robert Sandor, Richard LePere, Carol Ann Cunningham, Claudette Artini; SECRETARY TO THE GENERAL MANAGER: Doris Kelly. COMPTROLLER: Irving C. Miller; ASSISTANT AUDITOR: Eunice Weston.

Publications and Circulation

DIRECTOR OF PUBLICATIONS
John P. Cosgrove

SUBSCRIPTION MANAGER
Richard B. Kinsey

William Criger, David A. Cusick, Lisa Ishii, Christer Jonsson, Tannor Kopp, Edith Liu, James Williams.

Bureaus

New York: 444 Madison Avenue, 10022. Telephone: 212 Plaza 5-8354.

EDITORIAL DIRECTOR: Rufus Crater; SENIOR EDITORS: David Berlyn, Rocco Famighetti; STAFF WRITERS: John Gardiner, Ellen R. McCormick, Robert Rosenblatt; ASSISTANT: Frances Bonovitch.

NATIONAL SALES MANAGER: Warren W. Middleton; INSTITUTIONAL SALES MANAGER: Eleanor R. Manning; ADVERTISING REPRESENTATIVE: Robert T. Fennimore; ADVERTISING ASSISTANT: Beryl W. Stern.

Chicago: 360 North Michigan Avenue, 60601. Telephone: 312 Central 6-4115.

SENIOR EDITOR: Lawrence Christopher; MIDWEST SALES MANAGER: David J. Bailey; ASSISTANT: Rose Adragna.

Hollywood: 1680 North Vine Street, 90028. Telephone: 213 Hollywood 3-3148. SENIOR EDITOR: Bruce Robertson; WESTERN SALES MANAGER: Bill Merritt; ASSISTANT: Stephanie Alexander.

Toronto: 11 Burton Road, Zone 10. Telephone: 416 Hudson 9-2694. CORRESPONDENT: James Montagnes.

ASSISTANT PUBLISHER
Lawrence B. Taishoff

BROADCASTING* Magazine was founded in 1931 by Broadcasting Publications Inc., using the title, BROADCASTING*—The News Magazine of the Fifth Estate. Broadcast Advertising* was acquired in 1932, Broadcast Reporter in 1933 and Telecast* in 1953. BROADCASTING-TELECASTING* was introduced in 1946.

*Reg. U. S. Patent Office
Copyright 1965: Broadcasting Publications Inc.

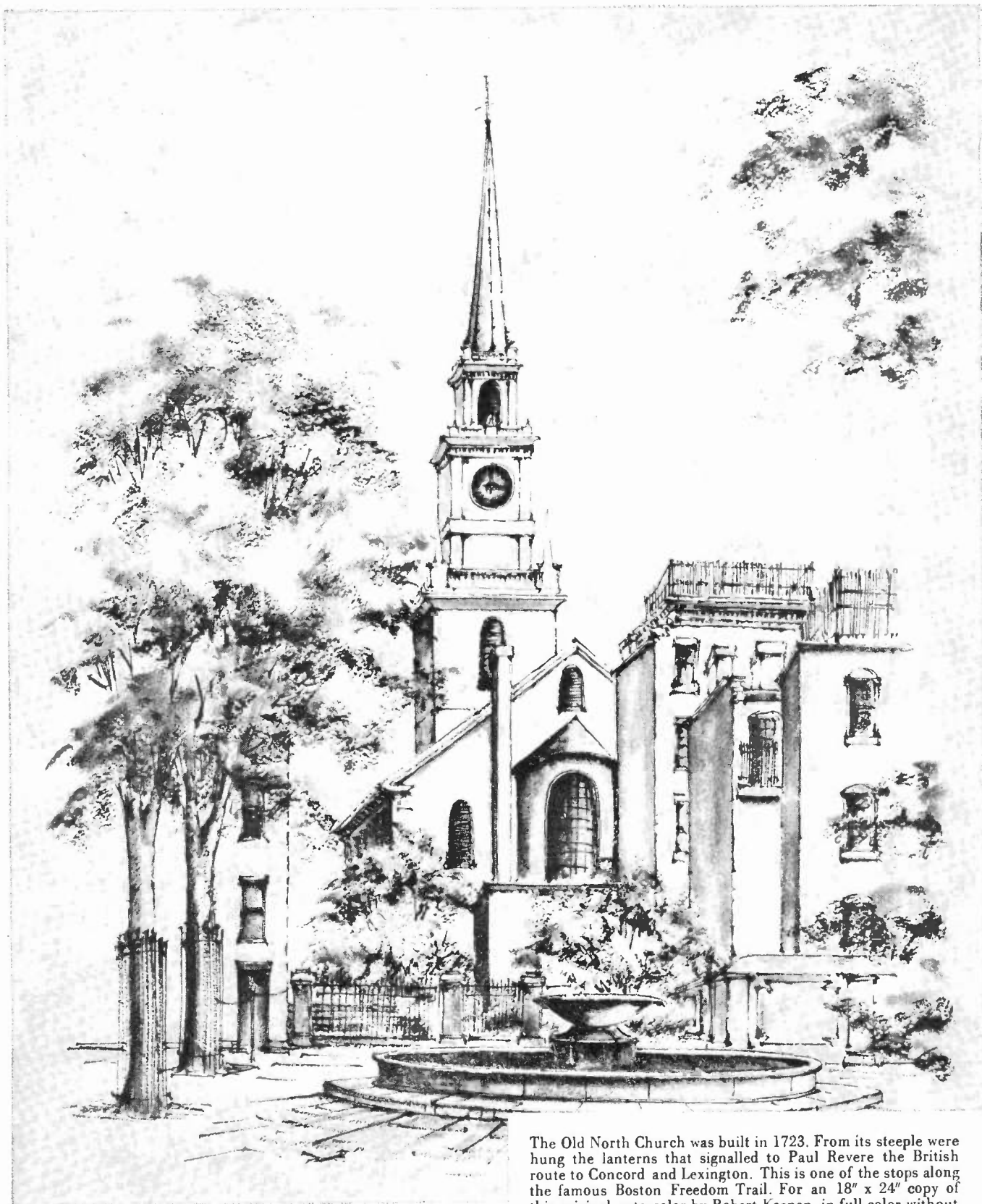

The Old North Church was built in 1723. From its steeple were hung the lanterns that signalled to Paul Revere the British route to Concord and Lexington. This is one of the stops along the famous Boston Freedom Trail. For an 18" x 24" copy of this original watercolor by Robert Keenan, in full color without advertising, suitable for framing, write to WHDH.

Buy Boston like a Bostonian...Buy WHDH

TELEVISION: CHANNEL 5  • RADIO: AM 850 KC 50,000 WATTS • FM 94.5 MC
REPRESENTED NATIONALLY BY BLAIR TELEVISION-RADIO 

BIG

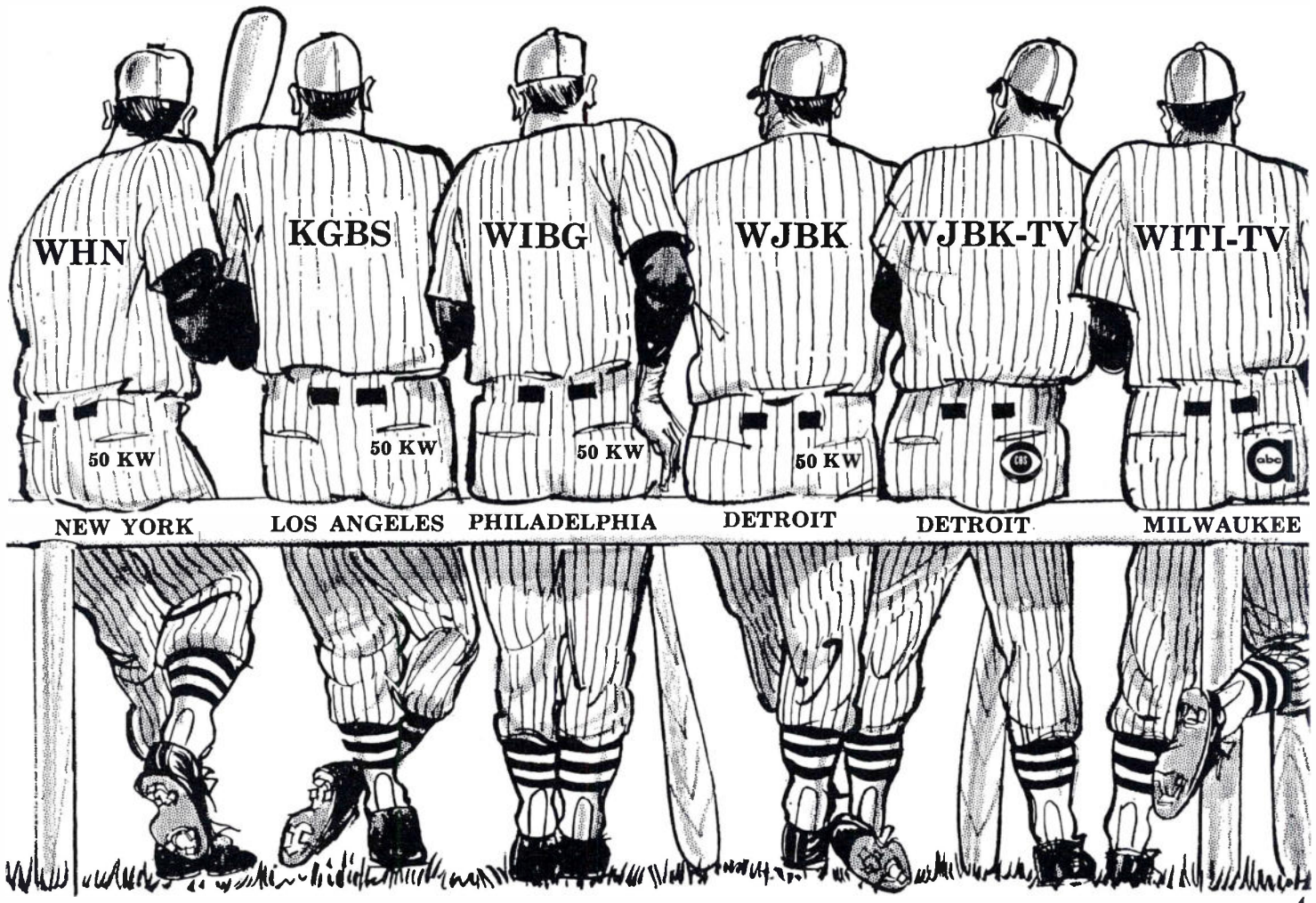

Each a slugger in its market!... Different!
more sales for your advertising dollars!

NEW YORK WHN	LOS ANGELES KGBS	PHILADELPHIA WIBG	DETROIT WJBK	DETROIT WJBK-TV	MILWAUKEE WITI-TV	CLEVELAND WJW
-----------------	---------------------	----------------------	-----------------	--------------------	----------------------	------------------

HITTERS!

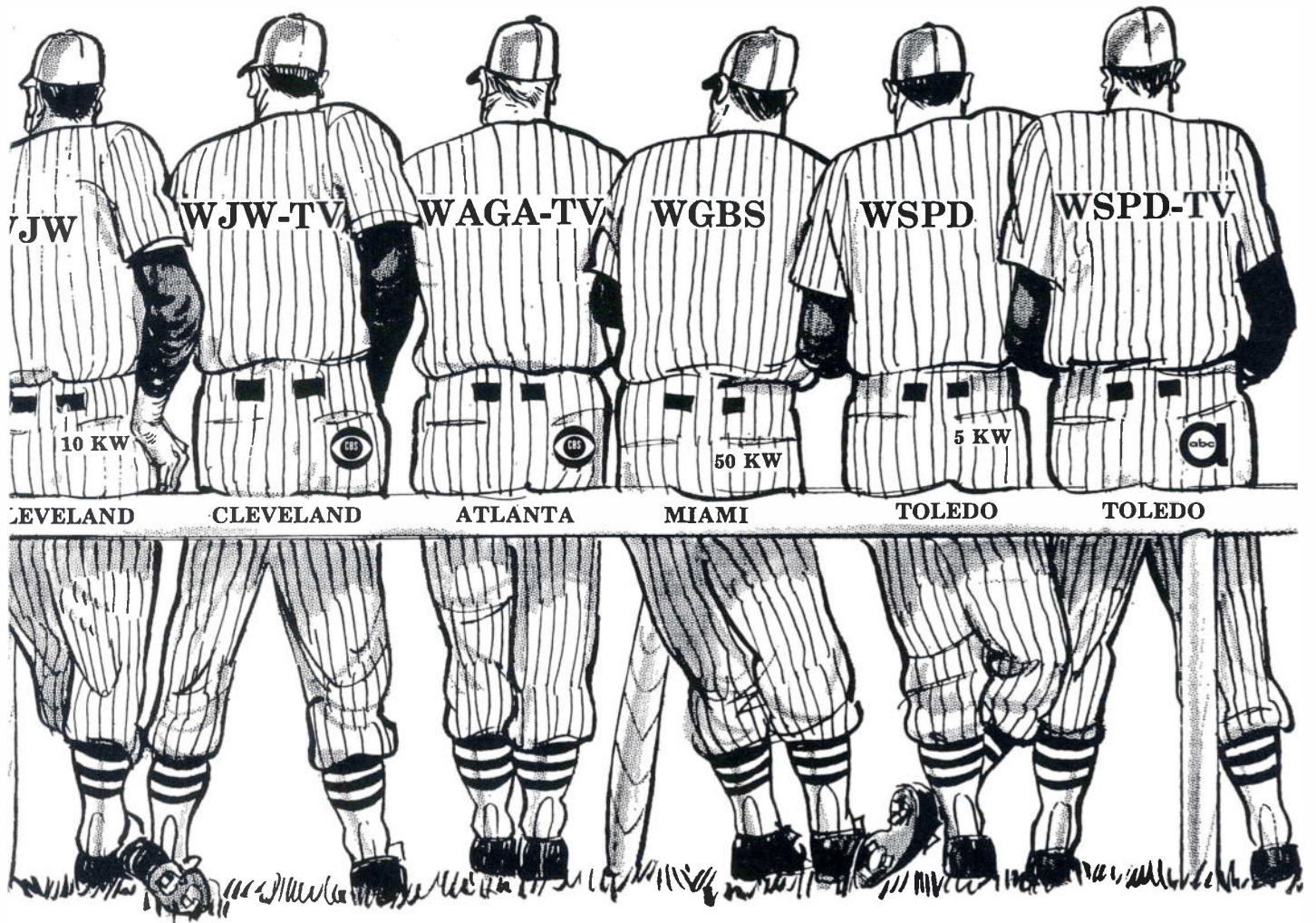

... Individual!... The one objective ...
Important Stations in Important Markets

LEVELAND
 WJW-TV

ATLANTA
 WAGA-TV

MIAMI
 WGBS

TOLEDO
 WSPD

TOLEDO
 WSPD-TV

STORER
 BROADCASTING COMPANY

S P O T

G

W

GOOD SELLING

*In SPOT BROADCASTING the advertiser
can specify the number, the
timing and the type of his
television salescalls in EVERY
market...and THAT is good selling!*



P E T E R S , G R I F F I N , W O O D W A R D , I N C .

Pioneer Station Representatives Since 1932

NEW YORK • ATLANTA • CHARLOTTE • DETROIT • DALLAS-FT. WORTH • LOS ANGELES
CHICAGO • PHILADELPHIA • ST. LOUIS • MINNEAPOLIS • SAN FRANCISCO

Radio and TV continue to grow

Television billings for 1964 estimated at \$2,170 million; radio billings estimated at \$749 million; three-way network programming race pleases agencies

Broadcasting rode the crest of the nation's wave of economic good fortune in 1964 with both radio and television billings showing increases over 1963.

Television hit a new peak with billings expected to hit \$2,170 million for the year. The Television Bureau of Advertising predicted TV business would total \$2,910 million by 1970.

Radio's new high was in the neighborhood of \$749 million it was estimated by Radio Advertising Bureau. A few weeks earlier an RAB study indicated that both national spot and network business were up about 5% for the first six months of the year.

Radio's Top Ten ■ A study of top radio advertisers showed the following ranking for the first six months of 1964 (totals in millions): General Motors \$8.1; Ford \$7.6; Reynolds Tobacco \$4.9; Chrysler \$4.3; American Tobacco \$3.9; Anheuser-Busch \$2.4; Coca-Cola \$2.4; American Tel & Tel \$2.4; Nestle \$2.1 and P. Lorillard \$1.9.

Television's total business was divided into \$1,095 million for network; \$730 million for spot and \$345 million for local.

Official FCC figures for 1963 showed that television gross came to \$1.59 billion and profits before federal income taxes totalled over \$343 million. This was a 7.5% increase over 1962. Both network and national spot sales increased with spot totalling \$600.7 million and network \$537.9 million. (The complete FCC report on TV, including market-by-market comparisons appeared in BROADCASTING, July 27, 1964.)

FCC official figures for 1963 radio also hit a new peak of \$681.1 million in revenue and \$54.9 million in profits before income taxes. (The complete FCC report on radio, including market-by-market comparisons, appeared in BROADCASTING, Oct. 12, 1964.)

As 1964 came to a close television network programming was evaluated by agency executives who seemed pleased that Nielsen ratings showed the three networks in a virtual tie. The Dec. 7 Nielsen Television Index, considered by

some definitive because they were the first of the fall season clear of political preemptions or election programming, showed CBS and NBC with an average 19.4 for the two-week rating period ending Nov. 22 and ABC with 19.3.

Leading Agencies ■ BROADCASTING's annual report on the top 50 broadcasting agencies showed J. Walter Thompson Co. number one for the seventh year with broadcast billings of \$151 million. The next nine agencies with their total broadcast billings were: Young & Rubicam \$128.8 million; Ted Bates & Co. \$126.3 million; BBDO \$123.3 million; Leo Burnett Co. \$111.3 million; Benton & Bowles \$100 million; McCann-Erickson \$93.2 million; Dancer-Fitzgerald-Sample \$92 million; Foote, Cone & Belding \$88.19 million, and William Esty \$83.6 million. (BROADCASTING, Nov. 23, 1964).

J. Walter Thompson and BBDO tied for the biggest radio agencies, each with \$20 million in billings.

Rejection of pay TV by the voters of California gave that movement a considerable setback and forced suspension of operations in that state by Sylvester L. (Pat) Weaver's Subscription Television Inc. Promising a fight in the courts the company moved out of the state and set up offices in New York City.

As in any election year, politics had a considerable influence on broadcasters. An estimated \$40 million was spent in TV and radio during the campaign as compared to only about \$14 million in 1960. About half of the 1964 total was spent promoting the two national tickets with the rest going into state and local races.

Section 315 ■ Some blamed these soaring campaign costs on Section 315 restrictions which prevented broadcasters, in many cases, from donating time for candidates and broadening their coverage without equal-time inhibitions.

Newspaper and magazine ownership of radio and television stations continued to increase in 1964. At the end of the year there were 383 AM stations

with newspaper or magazine ownership as compared to 381 last year. FM's totaled 159 as compared with 147. Television stations with newspaper-magazine ownership totalled 181 as compared with 174.

Community antenna television increased rapidly in 1964. Some 1,400 systems were reported.

Nearly 6,000 Stations ■ Total broadcasting stations on the air as of Oct. 31, 1964 was 5,925 as compared to 5,659 a year earlier.

Of these stations 584 were commercial TV stations.

There were 135 TV station applications pending.

Some 61 noncommercial, educational VHF stations were on the air and 56 noncommercial, educational UHF stations, making the total noncommercial educational stations operating 114.

The total noncommercial and commercial television stations operating was 698 as compared to 642 a year earlier.

Total AM radio stations on the air was 3,995 and total FM stations 1,232.

The radio and television audiences showed increases. In 1964 there were 52,600,000 television homes in the United States. Radio homes totalled 54,000,000.

Of U.S. homes 48,890,000 tune to TV in an average week and 39,240,000 homes tune to radio. Total TV viewing in the average day was estimated at 6 hours, 48 minutes. This may be compared with average viewing of 6 hours, 8 minutes in 1963.

Businesses related to radio and television listed in the 1965 Yearbook were as follows (totals of a year ago in parenthesis): talent agents and managers 70 (70); program services 724 (668); companies providing research services 56 (56); unions 48 (52); consulting engineers 242 (238); management consultants 57 (65); news services 37 (33); public relations, publicity, promotion services 66 (67); station brokers 26 (27); station representatives 147 (145); and station finance companies 16 (16).

AUDIENCES

THE RADIO AND TELEVISION AUDIENCES

Radio and television were in more U. S. homes than ever before as 1964 neared an end.

▪ **Television.**—A total of 52.6 million homes, or 93% of all U. S. homes, were TV-equipped as of September 1964, according to the A. C. Nielsen Co. The American Research Bureau estimated the total at 52,920,000 in December 1964, not counting an unspecified number of sets in Alaska.

▪ **Radio.**—The Radio Advertising Bureau estimated that 54 million U. S. homes, or almost 98%, were radio-equipped in 1964.

▪ **Radio Sets.**—The number of working-order radio sets in the U. S. would be 228 million as of Jan. 1, 1965, according to preliminary estimates of the RAB. The estimates antici-

pated this distribution: 160,512,000 in homes, 56,772,000 in automobiles, 10,716,000 in public places. The new total would represent a gain of 13,647,000 sets, or 6%, over the 214,353,000 estimated by RAB for Jan. 1, 1964.

▪ **Viewing and Listening.**—The extent to which radio and television sets were used is indicated in numerous ways in the tables that follow. All of the television data and most of the radio figures were furnished by the Nielsen company and its Nielsen Television Index (NTI) and Nielsen Radio Index (NRI). The one exception is the 1964 radio-homes estimate in the table immediately below; this RAB estimate is used because the Nielsen company went out of the radio audience measurement business in the spring of 1964. The other radio data, comparable to that used in preceding BROADCASTING YEARBOOKS, was compiled by Nielsen while its radio service was still in operation.

TREND OF RADIO AND TELEVISION OWNERSHIP

(Millions of Homes)

Year	Radio Homes	Television Homes	Year	Radio Homes	Television Homes
1949	40.8	1.6	1957	48.2	40.3
1950	42.1	5.9	1958	48.9	43.0
1951	43.6	12.4	1959	49.5	44.5
1952	44.8	17.3	1960	49.5	45.2
1953	45.0	23.4	1961	49.5	46.9
1954	45.4	28.2	1962	51.1	49.0
1955	46.2	32.3	1963	52.3	51.3
1956	47.2	36.7	1964	54.0	52.6

THE WEEKLY RADIO AND TV AUDIENCE

WEEKLY TELEVISION AUDIENCE

WEEKLY RADIO LISTENING

	January 1964		Hours per Home—6 a.m. to midnight	
	% Tv Homes	No. of Homes ('000)	Summer 1963	Winter 1963-64
Monday-Friday—6 a.m.-12 noon	62.3	31,960	Weekly Total	22:35
Monday-Friday—12 noon-6 p.m.	84.9	43,550	Plug-in sets	8:49
All nights, 6 p.m.-midnight	93.6	48,020	Auto radio	4:39
Seven days, 24 hours a day	95.3	48,890	Battery portable	9:07
				9:34

LOOKERS & LISTENERS.—The size of the weekly television audience, in homes, is shown in the table at left. The most recent (1963) comparable count of homes tuning on line-cord (non-portable) radio sets ranges from 25,385,000 in evening hours to 31,020,000 in morning hours, and totals 39,240,000 in a full week; but because much radio listening is to auto and portable sets, the line-cord

"homes" figures mean less in radio than TV. More complete data, showing the average home's weekly listening to all radio sources, in home and out, is presented in the table at right, which also distinguishes between summer and winter listening levels. Tables supplied by A. C. Nielsen Co.

HOMES USING RADIO

(March-April 1964)

	% Homes Using Radio	County Size				Territory				
		A	B	C	D	NE	EC	WC	S	Pac.
Monday-Friday—6 a.m.-12 noon	12.5	12.8	11.7	12.5	12.5	13.1	10.8	17.0	11.6	7.4
Monday-Friday—12 noon-6 p.m.	8.4	9.8	6.7	7.5	8.9	8.1	7.1	10.2	5.9	10.4
All Nights—6 p.m.-11 p.m.	4.9	6.1	4.2	4.1	3.8	4.5	4.6	5.4	3.7	7.4

HOMES USING TELEVISION

(January-February 1964)

	% Homes Using Tv	County Size				Territory				
		A	B	C	D	NE	EC	WC	S	Pac.
Monday-Friday—6 a.m.-12 noon	12.0	11.9	14.0	10.9	10.5	13.0	13.7	9.4	11.6	12.2
Monday-Friday—12 noon-6 p.m.	29.6	29.1	33.2	28.2	26.7	31.7	31.5	26.8	29.7	26.3
All nights—6 p.m.-11 p.m.	59.4	61.6	57.6	59.0	56.5	60.1	57.7	59.0	59.5	60.5

SIZE OF THE BROADCAST AUDIENCE is spelled out in further detail in the foregoing tables. Here the measurement is in terms of U. S. homes tuning during an average minute. The county-size classifications are as follows: Class A, all counties belonging to the 25 largest metropolitan areas; Class B, all counties with over 120,000

population that are not in Class A that are part of the metropolitan area of cities in such B counties; Class C, all other counties not included in A or B having a population over 32,000 plus counties that are part of the metropolitan areas of cities in such C counties; Class D, all remaining counties. Sources: NRI, NTI.

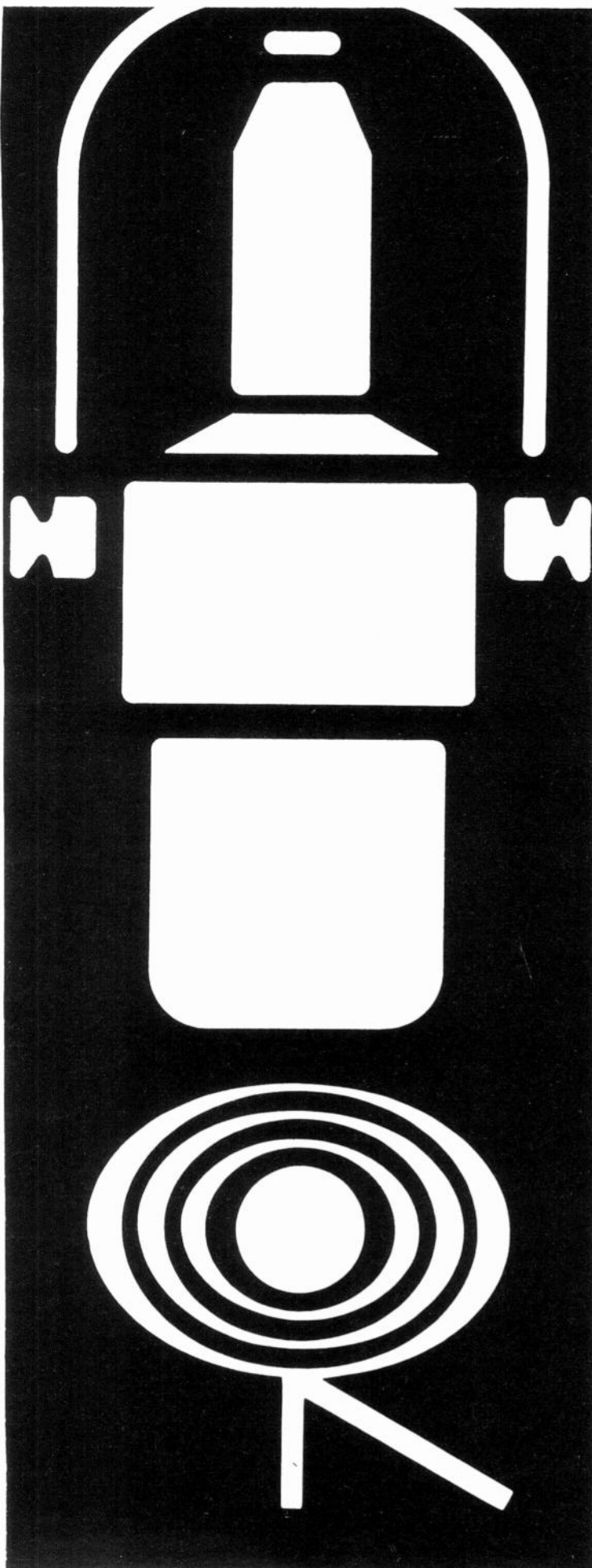

THE BEST IMAGE BUILDERS IN THE BUSINESS

Selling your sponsors' products is determined by your on-the-air image. There is no better way to foster that image, and to enhance your commercial messages, than to take advantage of the star-studded artist roster featured on Columbia Records. For further details on Columbia Records' programming services write: Broadcast Services, **COLUMBIA RECORDS** 
799 Seventh Avenue, New York,
N. Y. 10019

AUDIENCES

TV AUDIENCE COMPOSITION

	Homes Using Tv	No. Viewers Per Home	Men	Women	Teens	Children
Monday-Friday 9 a.m.-12 noon	19.6%	1.61	14%	41%	6%	39%
Monday-Friday 12 noon-6 p.m.	32.0	1.72	18	45	9	28
All Nights 6-11 p.m.	55.8	2.15	31	40	10	19

WHO WATCHES WHEN?—The composition of the television audience during the average minute—morning, afternoon and evening—is reflected in the above table.

Figures are for January 1964. The number of homes using tv is a percentage of all U.S. tv homes. Source: NTI National Audience Composition report.

LOOKING, LISTENING: SUMMER vs. WINTER

TV: HOMES (000,000)

	July-Aug. 1963	Jan.-Feb. 1964	Mar.-Apr. 1964
Monday-Friday Morning	4.4	6.2	6.6
Monday-Friday Afternoon	11.0	15.2	14.6
All Nights (6-11 p.m.)	18.5	30.4	29.0

THE VARIATIONS between summer and winter audiences, in both radio and television, are demonstrated in the tables above. The figures in both tables show in millions the number of homes tuned-in during the average

LINE-CORD RADIO: HOMES (000,000)

	July-Aug. 1963	Jan.-Feb. 1964	Mar.-Apr. 1964
Monday-Friday Morning	4.7	6.8	6.5
Monday-Friday Afternoon	4.0	4.9	4.4
All Nights (6-11 p.m.)	2.6	2.5	2.6

minute. Note that while television's afternoon and evening audiences are substantially higher than radio's radio's is usually greater during the morning. For out-of-home radio audience data, see "Weekly Radio Listening" on page 14. Tables from A. C. Nielsen Co.

TV VIEWING PER HOME PER DAY

	Night (6 p.m.-6 a.m.)	Afternoon (12 n-6 p.m.)	Morning (6 a.m.-12 n)	Total Day
Monday-Friday	3 hrs. 32 min.	1 hr. 47 min.	43 min.	6 hrs. 2 min.
Saturday	3 hrs. 51 min.	1 hr. 44 min.	58 min.	6 hrs. 33 min.
Sunday	3 hrs. 37 min.	1 hr. 46 min.	28 min.	5 hrs. 51 min.
All Days	3 hrs. 35 min.	1 hr. 46 min.	43 min.	6 hrs. 48 min.

VIEWING PER HOME PER DAY. The time the average TV home spends watching television each day is depicted in the table above, which not only shows the daily average

over the full week but also breaks down the daily average by day part and days of the week. Data is NTI January-February 1964.

NUMBER OF HOMES TUNED TO RADIO, TV

IN-HOME AUDIENCES are shown in another way in the tables at right depicting number of homes tuned in per average minute of each daytime hour from 6 a.m. to midnight, Sunday through Saturday. Portable and automobile radio usage not included. Source: NTI March-April 1964.

	Television	Radio
6-7 a.m.	.3 million	3.2 million
7-8	2.8 "	5.9 "
8-9	6.6 "	7.4 "
9-10	8.4 "	7.7 "
10-11	9.5 "	6.5 "
11-12 noon	10.9 "	5.9 "
12-1 p.m.	12.9 "	5.6 "
1-2	13.4 "	5.1 "
2-3	12.6 "	4.4 "
3-4	13.1 "	4.0 "
4-5	15.0 "	3.9 "
5-6	18.2 "	4.2 "
6-7	23.2 "	4.0 "
7-8	28.9 "	2.8 "
8-9	32.7 "	2.2 "
9-10	32.9 "	1.9 "
10-11	27.2 "	1.9 "
11-12	16.1 "	1.7 "

TYPES OF TV SHOWS AND THEIR AUDIENCES, FEBRUARY 1964

	No. of Shows	Nielsen Average Audience	% Total-Home Viewing Hours		No. of Shows	Nielsen Average Audience	% Total-Home Viewing Hours
General Drama 60 min.	15	17.5	18	Situation Comedy 30 min.	20	24.5	16
Variety 30 min.	4	14.8	2	Quiz & Audience Participation 30 min.	8	20.2	5
Variety 60 min.	18	20.8	25	Mystery & Drama 30 min.	6	17.9	7
Western Drama 60 min.	5	23.4	8	Mystery & Drama 90 min.	1	12.7	1
Western Drama 90 min.	2	22.9	5	Other Programs	14	14.2	10
Adventure 60 min.	3	15.1	3				

(Source: A. C. Nielsen Co.)

KHMA
HOUMA - CHANNEL 11

ABC
FOR
BATON
ROUGE

MAXIMUM POWER
HIGHEST TOWER (1529')

HOUMA STUDIOS
907 West Park Ave.

BATON ROUGE SALES OFFICE
Bellemont Motor Hotel

ADVERTISERS INDEX

EQUIPMENT

Air Space Devices, Inc.	C-54
Aitken Communications, Inc.	C-13
Alford Mfg. Co.	C-12
AMECO	A-117, C-4, C-5, C-7, C-8
Audio Accessories, Inc.	C-13
Bauer Electronics Corp.	C-15
Camera Mart, Inc.	C-54
CCA Electronics Corp.	C-11
Chrono-Log Corp.	C-14
Collins Radio Co.	
B-3, B-7, B-8, B-10, B-13, B-24, B-27, B-29, B-30, B-39, B-44, B-45, B-46, B-53, B-56, B-60, B-62, B-65, B-68, B-69, B-73, B-75, B-82, B-85, B-87, B-91, B-93, B-94, B-95, B-96, B-98, B-99, B-108, B-114, B-115, B-121, B-124, B-127, B-135, B-136, B-140, B-141, B-145, B-157, B-159, B-165, B-169, B-171, B-175, B-176, B-177, C-1	
CBS Laboratories	Inside Back Cover
Davco Electronics Corp.	C-16
Eastman Kodak Co.	C-17
Empresas Electronicas Walser, Inc.	C-16
Entron, Inc.	A-119
Fairchild Recording Equipment Corp.	C-18, C-26
Filmline Corp.	C-19
Gates Radio Co.	C-18, C-22
Gencom Div., Whittaker Corp.	C-2
Gotham Audio Corp.	C-20
Houston Fearless Corp.	C-21
Hughey & Phillips, Inc.	C-20, C-23
International Good Music	C-4, C-20
Jampro Antenna Co.	C-22
Jerrold Electronics	A-114, A-121
Kaiser Aerospace & Electronics	A-129
Marti Electronics	C-23
McMartin Industries, Inc.	C-8
Microwave Associates, Inc.	C-24
Minnesota Mining & Mfg. Co.	C-25
Moseley Associates, Inc.	C-24
New England Tower Construction Co.	C-24

Ozalid Repro Products, General Anlline & Film Corp.	C-39
RCA Broadcast & Television Equipment	A-1
RCA Electronic Components & Devices	C-31
RCA Service Co.	C-27
Jules Racine & Co., Inc.	A-35
Roanwell Corp.	C-28/C-29
Rohn Mfg. Co.	C-27
Schafer Electronics	C-4, C-6, C-30
Shure Brothers, Inc.	C-33
SONY Corp. of America	C-30
Southern States Tank & Tower	C-30
Stainless, Inc.	C-37
Stancil-Hoffman Corp.	C-32
Sarkes Tarzian, Inc.	C-41
Tektronix, Inc.	C-43
Tele-Measurements, Inc.	C-32
TeleSystems Corp.	A-125
Teletronics Engr. Co.	C-7
TV Cable Supply Co.	A-127, A-133
Utility Tower Co.	C-34
Video Medical Electronics Corp.	C-35
Viking Cable Co.	A-123
Western Telonics	C-34

GENERAL

American Research Bureau	B-17, B-32, B-48, B-88, B-103, B-149
The Associated Press	B-1
Audio News Service of Miss.	B-86
E. E. Benham & Associates	E-43
Blackburn & Co.	Inside Front Cover
Guy Bolam Associates, Inc.	E-23
Daniel W. Churchill	E-43
R. C. Crisler & Co., Inc.	E-22
Phil Dean Associates	E-38
Dentsu, Adv. Ltd.	7
L. J. N. duTreil & Associates	E-43
Emerson College	E-45
First Heartland Investment Co.	E-21
Robert H. Forward & Associates	E-20
Floyd Hall	E-43
Hamilton-Landis & Associates, Inc.	
A-3, A-4, A-6, A-8, A-9, A-10, A-11, A-14, A-18, A-20, A-22, A-26, A-28, A-31, A-32, A-34, A-35, A-37, A-42, A-45, A-47, A-50, A-60, A-62, A-63, A-64, A-80, A-116, A-131, B-3, B-10, B-13, B-24, B-27, B-29, B-30, B-46, B-56, B-60, B-62, B-69, B-73, B-82, B-85, B-93, B-95, B-96, B-103, B-108, B-115, B-124, B-127, B-135, B-136, B-140, B-145, B-157, B-159, B-165, B-169, B-171, B-175, E-21, E-39, E-41, E-43	

Institute of Electrical & Electronic Engineers

Vir James	Back Cover
Robert L. Jones Co.	E-43
LaRue & Associates, Inc.	E-23
Norman & Norman, Inc.	18
Northwest Monitoring Service	B-182
Leland Powers School	D-29
RCA Institutes, Inc.	E-45
Radio Press International	D-30
Radio Pulsebeat News	D-29, D-30
Scottsdale Country Club Resort	19
Carl E. Smith	E-44
Howard E. Stark	E-24
Edwin Tornberg & Co., Inc.	E-22
W. R. Twining	E-23
United Press International	1
Washington Academy of Radio & TV Broadcasting	E-45
Kenneth Williams, Jr.	E-44

NETWORKS—GROUPS

Allegheny Mountain Network	B-127
ABC Television Network	5
CBS Television Stations	2
Cox Broadcasting Corp.	A-38, A-41, B-35
Vic Diehm Radio Group	B-130
Keystone Broadcasting Sys., Inc.	E-15
McClatchy Broadcasting Co.	B-15
Mutual Broadcasting System	B-2
NBC Television Network	A-2
Steinman Stations	Front Cover
Storer Broadcasting Co.	10-11
United Broadcasting Co.	
A-10, B-30, B-31, B-71, B-117, B-163	

PROGRAM SERVICES

Almanac Productions	D-8
ASCAP	D-9
Bavaria TV-Productions	D-10

Broadcast Music, Inc.	D-1
Columbia Records	15
Detroit, University of	D-12
Empire Broadcasting Corp.	D-13
Epic Records	B-104
Episcopal Church Center	D-13
Faith for Today	D-13
French Broadcasting Sys., Inc.	D-14
Hardman Associates, Inc.	D-16
Intercom	D-16
International Good Music	D-16
Jefferson Productions	D-17
Logos	D-18
Magne-Tronics, Inc.	D-18
Rocky Marciano-Al Falloni Enterprises, Inc.	D-8
Mason Enterprises	D-18
Mastertone Recording Studios, Inc.	D-19
Okeh Records	B-104
Project: IDEAS!	D-21
RAI Corp. (Italian Radio TV Sys.)	D-17
Record Source International	
A-89, A-96, B-3, B-226	

Robie Studios	D-21
The Salvation Army	D-22
SESAC, Inc.	D-23
Seven Arts Associated	D-2
Southern Baptists' Radio-TV Comm.	D-24
Sterling Movies U.S.A.	D-25
Tel-Fax Television Facilities, Inc.	D-26
Thomas J. Valentino, Inc.	D-27
World Broadcasting System, Inc.	D-28

REPRESENTATIVES

All-Canada Radio & TV	A-67
Blair Radio	E-5
Harrington, Righter & Parsons, Inc.	E-2
The Katz Agency, Inc.	E-1
Peters, Griffin, Woodward, Inc.	12

STATIONS

KABC, Los Angeles	B-16
KABQ, Albuquerque	B-98
KBEE, Modesto	B-15
KCBD-TV, Lubbock	A-56
KCFI, Cedar Falls	B-58
KCRC, Enid	B-122
KCRL, Reno	A-33
KETO, Seattle	B-45, B-167
KFBK, Sacramento	B-15
KGBS, Los Angeles	10-11
KGFJ, Los Angeles	B-17
KHMA, Houma	17
KIDO, Boise	B-45, B-167
KLBK-TV, Lubbock	A-53, A-56
KLIV, San Jose	B-21
KLTF, Little Falls	B-83
KLUE, Longview	B-152
KLZ, Denver	B-25
KMID-TV, Midland	A-58
KMJ, Fresno	B-15
KMOX Radio-TV	2, B-90
KNOE-TV, Monroe	A-23
KNUZ, Houston	B-151
KNXT, Los Angeles	2
KOA, Denver	B-26
KOA-TV/KOAA-TV, Denver/Pueblo	A-9
KOAT-TV, Albuquerque	Front Cover
KOCM, Newport Beach	B-18
KOCO-TV, Oklahoma City	A-42
KOH, Reno	B-15
KOIN-TV, Portland	A-44
KPAM-KPFM, Portland	B-45, B-126, B-167
KPRC AM-TV, Houston	A-55, B-153
KQUE-FM, Houston	B-151
KRLD, Dallas	B-148
KSET, El Paso	B-149
KTRK-TV, Houston	A-57
KTVU, San Francisco	A-38, A-41
KVVM-TV, Monahans	A-58
KVOA-TV, Tucson	Front Cover
KWPC, Muscatine	B-59
WAGA-TV, Atlanta	10-11
WAMD, Aberdeen	B-69
WANT, Richmond	B-163
WANV, Waynesboro	B-165
WAPE, Jacksonville	B-34
WASA, Havre de Grace	B-72
WAVY, Portsmouth	B-162
WAYB, Waynesboro	B-165

NORMAN & NORMAN Inc.

IF YOU GET . . .

. . . the correct information, whether buyer or seller, it can only come from an experienced source. Radio and Television stations are all different. There is no exact rule of thumb on values. Any man who advises you in this industry should have met the payroll several years with his own money.

DES MOINES

1800 WATROUS AVE.
34-B — 288-1186

DES MOINES 15, IOWA

WAZL, Hazleton	B-130
WBAM, Montgomery	B-34
WBAP AM-TV, Fort Worth	A-54, B-150
WBBM-TV, Chicago	2
WBIG, Greensboro	B-110
WBLF, Bellefonte	B-127
WBTM, Danville	B-160
WCAU AM-TV, Philadelphia	2, B-131
WCBM, Baltimore	B-70
WCBS-TV, New York	2
WCMY, Ottawa	B-51
WCON, Cornelia	B-41
WCOS, Columbia	B-137
WCSC-TV, Charleston	A-47
WCYB-TV, Bristol	A-51, A-60
WDBJ AM-TV, Roanoke	A-61, B-164
WEND, Ebensburg	B-127
WENZ, Richmond	B-163
WESH-TV, Daytona Beach	A-11
WFLI, Chattanooga	B-34
WFRM, Coudersport	B-127
WGAL-TV, Lancaster	Front Cover
WGAU, Athens	B-39
WCBS, Miami	10-11
WGN AM-TV, Chicago	A-15, B-47
WHDH, Boston	9
WHIO AM-TV, Dayton	A-38, A-41
WHLM, Bloomsburg	B-130
WHN, New York	10-11
WHOM, New York	D-33
WIBC, Philadelphia	10-11
WIBW AM-TV, Topeka	A-21
WILS, Lansing	B-80
WINC, Winchester	B-165
WINX, Rockville	B-30
WIOD, Miami	A-38, A-41, B-35
WIS AM-TV, Columbia	A-49, B-137
WITI-TV, Milwaukee	10-11
WJAS, Pittsburgh	B-132
WJBK AM-TV, Detroit	10-11
WJLK, Asbury Park	B-96
WJMO, Cleveland	B-117
WJR, Detroit	B-77
WJW AM-TV, Cleveland	10-11
WKBI, St Marys	B-127
WKOK, Sunbury	B-134
WLBC, Laurens	B-139
WLIP, Kenosha	B-172
WLSI, Pikeville	B-65
WLTH, Gary	B-54
WMAR-TV, Baltimore	A-25
WMNA, Gretna	B-161
WNBT, Wellsboro	B-127
WNEM-TV, Flint	A-27
WOC AM-TV, Davenport	A-19, B-57
WOKC, Okeechobee	B-36
WONS, Tallahassee	B-38
WOOK AM-TV, Washington, D. C.	A-10, B-31
WOR, New York	B-105
WPBC, Minneapolis	B-84
WQXR, New York	B-104
WRAD, Radford	B-162
WRFC, Athens	B-39
WSB AM-TV, Atlanta	A-38, A-41
WSBT-TV, South Bend	A-17
WSFA-TV, Montgomery	A-49
WSID, Baltimore	B-71
WSOC AM-TV, Charlotte	A-38, A-41
WSPD AM-TV, Toledo	10-11
WSVA, Harrisonburg	B-161
WTMJ-TV, Milwaukee	A-65
WTON, Staunton	B-164
WTRN, Tyrone	B-127
WVOE, Chadbourne	B-109
WVOK, Birmingham	B-34
WWJ AM-TV, Detroit	A-29
WWST, Wooster	B-121
WXVA, Charles Town	B-169
WXVW, Jeffersonville	B-64
WYLO, Jackson	B-173
WYZZ, Wilkes-Barre	B-135

Extent of Broadcast Editorializing

Over 40% of AM radio stations and about 30% of TV and FM stations are now editorializing, at least occasionally, according to results of a nationwide survey for the

BROADCASTING YEARBOOK.

The editorializing survey was obtained from the YEARBOOK questionnaire sent to all radio and TV stations. Here are the results:

	AM	FM	TV
Stations editorializing	1,692	149*	185
Stations on the air (as of July 1, 1964)	3,976	468*	582
Percent editorializing	42.6%	31.8%	31.7%
Percent editorializing daily	8.6%	2.8%	8.2%
Percent editorializing weekly	4.6%	4.9%	4.6%
Percent editorializing occasionally	29.4%	24.1%	18.9%

*Only FM stations that are independently programed are considered in this survey.

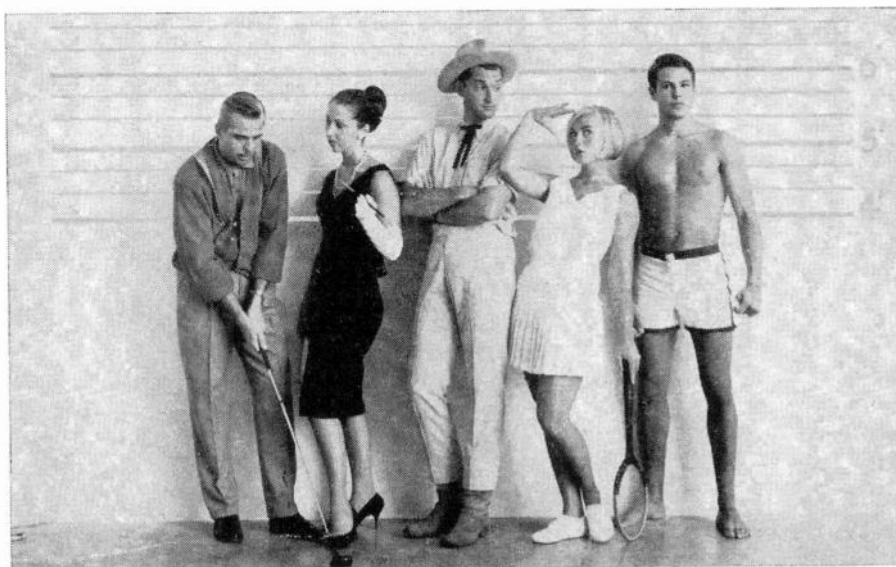

check the winter lineup at Scottsdale Country Club Resort

Dead-Eye Dan, a real tough golfer, claims you can't steal a putt on the 18-hole championship course. Society Sal swings at cocktail parties and the Club's social affairs; during the day she cases the nearby shops and stores; says she can pick up everything. Tex, tall in the saddle, likes wide open spaces and picturesque trails, says the horse hide's better at the Club (and that's something from Tex). The Sun Tan Kid always holes out in the West during the winter, he likes the two pools and average 80 degree temperature. Gorgeous Georgia gave up all the

rackets but one—she can't resist the fast set on the championship courts.

OH . . . OH! Where's Fast Fred? He made reservations early for one of the 80 superb accommodations. He's probably having a thick, juicy steak in the Club's dining room, right now. Why don't you hide out this winter? Write Jud Bunnell for the winter lineup.

SCOTTSDALE
COUNTRY CLUB RESORT
AT SCOTTSDALE COUNTRY CLUB, ARIZONA
7702 East Shea Boulevard - 948-6000



TIME SALES—EDITORIALIZING—EMPLOYMENT

TELEVISION TIME SALES 1948-1963

These are FCC total billings for U. S. stations and networks after frequency and promotional discounts but before payment of commissions.

Year	National Network	% change from previous year	National non-network	% change from previous year	Local	% change from previous year	Total	% change from previous year
1948*	\$ 2,500,000	-----	-----	-----	\$ 6,200,000	-----	\$ 8,700,000	-----
1949	10,796,000	-----	\$ 7,275,000	-----	9,460,000	-----	27,530,000	-----
1950	35,210,000	+226.1	25,034,000	+244.1	30,385,000	+221.2	90,629,000	+229.2
1951	97,558,000	+177.1	59,733,000	+138.6	51,304,000	+ 68.8	208,595,000	+130.2
1952	137,664,000	+ 41.1	80,235,000	+ 34.3	65,171,000	+ 27.0	283,070,000	+ 35.7
1953	171,900,000	+ 24.9	124,318,000	+ 54.9	88,474,000	+ 35.8	384,692,000	+ 35.9
1954	241,224,000	+ 40.3	176,766,000	+ 42.2	120,131,000	+ 35.8	538,122,000	+ 39.9
1955	308,900,000	+ 28.1	222,400,000	+ 25.8	149,800,000	+ 24.7	681,100,000	+ 26.6
1956	367,700,000	+ 19.0	281,200,000	+ 26.4	174,200,000	+ 16.3	823,100,000	+ 20.8
1957	394,200,000	+ 7.7	300,500,000	+ 6.9	174,000,000	- 0.1	868,700,000	+ 5.5
1958	424,500,000	+ 7.7	345,200,000	+ 14.9	181,300,000	+ 4.2	951,000,000	+ 9.5
1959	445,800,000	+ 5.0	424,200,000	+ 22.9	200,600,000	+ 10.6	1,070,600,000	+ 12.6
1960	471,600,000	+ 5.8	459,200,000	+ 8.3	215,800,000	+ 7.6	1,146,600,000	+ 6.5
1961	480,300,000	+ 1.8	468,500,000	+ 2.0	211,200,000	- 2.1	1,160,000,000	+ 1.1
1962	521,500,000	+ 8.5	539,500,000	+ 15.1	242,500,000	+ 10.0	1,303,500,000	+ 10.2
1963	537,900,000	+ 3.1	600,700,000	+ 11.1	256,100,000	+ 5.6	1,394,000,000	+ 6.9

* In 1948 FCC reported only "total revenues" (from time, talent and services) from "network programs" and from business "sold directly by stations." Hence figures for that first year of financial reporting are not comparable with time sales in ensuing years.

RADIO TIME SALES 1935-1963

Year	National Network	% change from previous year	Regional Network	% change from previous year	National Non-Network	% change from previous year	Local	% change from previous year	Total	% change from previous year
1935 ¹	\$ 39,737,867	-----	1	-----	\$ 13,805,200	-----	\$ 26,074,476	-----	\$79,617,543	-----
1936 ²	-----	-----	-----	-----	-----	-----	-----	-----	-----	-----
1937	56,192,396	+41.4	2,854,047	-----	23,117,136	+67.4	35,745,394	+37.1	117,908,973	+48.1
1938	56,612,925	+ 0.7	2	-----	28,109,185	+21.6	32,657,349	- 8.7	117,379,459	- 0.6
1939	62,621,689	+10.6	2	-----	30,030,563	+ 6.8	37,315,774	+14.2	129,968,026	+10.7
1940*	71,919,428	+13.1	1,869,583	-----	37,140,444	+23.8	44,756,792	+20.0	155,686,247	+20.5
1941	79,621,534	+10.7	2,752,073	+47.2	45,681,959	+23.0	51,697,651	+15.5	179,753,217	+15.4
1942	81,744,396	+ 2.7	3,444,581	+25.2	51,059,159	+11.8	53,898,916	+ 4.2	190,147,052	+ 5.8
1943	99,389,177	+21.6	6,256,508	+81.6	59,352,170	+16.2	64,104,309	+18.9	228,102,164	+20.0
1944	121,757,135	+22.5	7,612,366	+21.7	73,312,899	+23.5	84,960,347	+29.3	287,642,747	+26.1
1945	125,671,834	+ 3.2	8,301,702	+ 9.1	76,696,463	+ 4.6	99,814,042	+17.5	310,484,046	+ 7.9
1946	126,737,727	+ 0.8	8,043,381	- 3.1	82,917,505	+ 8.1	116,380,301	+16.6	334,078,914	+ 7.6
1947	127,713,942	+ 0.8	7,012,689	-12.8	91,581,241	+10.4	147,778,814	+27.0	374,086,686	+12.0
1948	133,723,098	+ 4.5	7,329,255	+ 4.3	104,759,761	+14.4	170,908,165	+15.6	416,720,279	+11.4
1949	128,903,467	- 3.6	5,994,858	-18.2	108,314,507	+ 3.4	182,144,301	+ 6.5	425,357,133	+ 2.1
1950	124,633,089	- 3.3	6,897,127	+15.0	118,823,880	+ 9.7	203,210,834	+11.6	453,564,930	+ 6.6
1951	113,984,000	- 8.5	8,481,000	+23.0	119,559,000	+ 0.6	214,519,000	+ 5.6	456,543,000	+ 0.6
1952	102,528,000	-10.0	7,334,000	-13.5	123,658,000	+ 3.4	239,631,000	+11.7	473,151,000	+ 3.6
1953	92,865,000	- 9.4	5,192,000	-29.2	129,605,000	+ 4.8	249,544,000	+ 4.1	477,206,000	+ 0.9
1954	78,917,000	-15.0	4,767,000	- 8.2	120,168,000	- 7.3	247,478,000	- 0.8	451,330,000	- 5.4
1955	60,268,000	-23.6	3,809,000	-20.1	120,393,000	+ 0.2	272,011,000	+ 9.9	456,481,000	+ 0.7
1956	44,839,000	-25.6	3,585,000	- 5.9	145,461,000	+20.8	297,822,000	+ 9.5	491,707,000	+ 7.7
1957	47,951,000	+ 6.9	3,709,000	+ 3.5	169,511,000	+16.5	316,493,000	+ 6.3	537,664,000	+ 9.3
1958	42,786,000	-10.8	3,733,000	+ 0.6	171,939,000	+ 1.4	323,207,000	+ 2.0	541,665,000	+ 0.9
1959	35,633,000	-23.4	-----	**	188,143,000	+ 9.4	359,138,000	+11.1	582,914,000	+ 7.6
1960	35,026,000	- 1.7	-----	-----	202,102,000	+ 7.4	385,346,000	+ 7.3	622,474,000	+ 6.8
1961	35,837,000	+ 2.3	-----	-----	197,352,000	- 2.4	384,000,000	- 0.3	617,242,000	- 0.8
1962	37,300,000	+ 4.1	-----	-----	208,400,000	+ 5.6	419,500,000	+ 9.2	665,200,000	+ 7.8
1963	41,797,000	+12.5	-----	-----	220,227,000	+ 5.7	449,717,000	+ 7.2	711,700,000	+ 7.0

¹ Nationwide and regional networks combined.
² Data not available.

* Figures prior to this date not comparable in all categories.
 ** Regional network calculations discontinued in 1959.

Radio-TV Station Employment

In this table, groupings of fulltime staffs of radio and television stations have been made. Percentage figures of the total reporting stations employing a given number of people are shown. For example, 1.6% of all reporting television stations and 13.9% of all reporting radio stations employ full-time staffs of from one to five persons. Figures in parentheses are cumulative figures to a given point on the chart. For example, 6.6% of all reporting television stations, and 52.2% of all reporting radio stations, employ full-time staffs of 10 or less persons.

Number of employees	TV stations	Radio stations	1948-50	1951-55	1956-60	1961-65	1966-70
1 to 5	1.6% (6.6)	13.9% (52.2)	3.9 (56.6)	4.4 (61.0)	5.0 (66.0)	4.1 (70.1)	0.7 (97.0)
6-10	5.0 (11.6)	38.3 (74.6)	3.6 (75.9)	2.2 (72.3)	2.2 (72.3)	2.2 (72.3)	0.3 (97.3)
11-15	7.7 (19.3)	10.7 (85.3)	2.2 (78.1)	2.5 (80.6)	2.7 (83.3)	1.6 (84.9)	0.6 (97.9)
16-20	9.3 (28.6)	5.8 (91.1)	2.5 (86.3)	2.7 (88.3)	1.6 (89.9)	1.3 (91.2)	0.1 (98.0)
21-25	6.9 (35.5)	2.2 (93.3)	2.7 (91.0)	1.6 (89.9)	1.3 (91.2)	1.0 (92.2)	0.1 (98.1)
26-30	4.6 (40.1)	1.5 (94.8)	1.6 (89.9)	1.3 (91.2)	1.0 (92.2)	0.8 (96.0)	0.1 (98.2)
31-35	4.6 (44.7)	1.0 (95.8)	1.3 (91.2)	1.0 (92.2)	0.8 (96.0)	0.7 (97.3)	0.1 (98.3)
36-40	8.0 (52.7)	0.5 (96.3)	1.0 (92.2)	0.8 (96.0)	0.7 (97.3)	0.6 (97.9)	0.1 (98.4)
41-45	-----	-----	0.8 (96.8)	0.6 (97.3)	0.5 (97.8)	0.4 (98.2)	0.1 (98.5)
			1.0 (97.8)	0.7 (98.0)	0.6 (98.4)	0.5 (98.9)	0.1 (98.6)
			1.3 (99.1)	0.8 (98.8)	0.6 (98.9)	0.5 (99.4)	0.2 (98.8)
			1.6 (100.0)	0.9 (99.7)	0.7 (99.6)	0.6 (100.0)	0.2 (98.8)
			1.8 (100.0)	1.0 (100.0)	0.8 (100.0)	0.7 (100.0)	0.2 (98.8)
			2.0 (100.0)	1.1 (100.0)	0.9 (100.0)	0.8 (100.0)	0.2 (98.8)
			2.2 (100.0)	1.2 (100.0)	1.0 (100.0)	0.9 (100.0)	0.2 (98.8)
			2.4 (100.0)	1.3 (100.0)	1.1 (100.0)	1.0 (100.0)	0.2 (98.8)
			2.6 (100.0)	1.4 (100.0)	1.2 (100.0)	1.1 (100.0)	0.2 (98.8)
			2.8 (100.0)	1.5 (100.0)	1.3 (100.0)	1.2 (100.0)	0.2 (98.8)
			3.0 (100.0)	1.6 (100.0)	1.4 (100.0)	1.3 (100.0)	0.2 (98.8)
			3.2 (100.0)	1.7 (100.0)	1.5 (100.0)	1.4 (100.0)	0.2 (98.8)
			3.4 (100.0)	1.8 (100.0)	1.6 (100.0)	1.5 (100.0)	0.2 (98.8)
			3.6 (100.0)	1.9 (100.0)	1.7 (100.0)	1.6 (100.0)	0.2 (98.8)
			3.8 (100.0)	2.0 (100.0)	1.8 (100.0)	1.7 (100.0)	0.2 (98.8)
			4.0 (100.0)	2.1 (100.0)	1.9 (100.0)	1.8 (100.0)	0.2 (98.8)
			4.2 (100.0)	2.2 (100.0)	2.0 (100.0)	1.9 (100.0)	0.2 (98.8)
			4.4 (100.0)	2.3 (100.0)	2.1 (100.0)	2.0 (100.0)	0.2 (98.8)
			4.6 (100.0)	2.4 (100.0)	2.2 (100.0)	2.1 (100.0)	0.2 (98.8)
			4.8 (100.0)	2.5 (100.0)	2.3 (100.0)	2.2 (100.0)	0.2 (98.8)
			5.0 (100.0)	2.6 (100.0)	2.4 (100.0)	2.3 (100.0)	0.2 (98.8)
			5.2 (100.0)	2.7 (100.0)	2.5 (100.0)	2.4 (100.0)	0.2 (98.8)
			5.4 (100.0)	2.8 (100.0)	2.6 (100.0)	2.5 (100.0)	0.2 (98.8)
			5.6 (100.0)	2.9 (100.0)	2.7 (100.0)	2.6 (100.0)	0.2 (98.8)
			5.8 (100.0)	3.0 (100.0)	2.8 (100.0)	2.7 (100.0)	0.2 (98.8)
			6.0 (100.0)	3.1 (100.0)	2.9 (100.0)	2.8 (100.0)	0.2 (98.8)
			6.2 (100.0)	3.2 (100.0)	3.0 (100.0)	2.9 (100.0)	0.2 (98.8)
			6.4 (100.0)	3.3 (100.0)	3.1 (100.0)	3.0 (100.0)	0.2 (98.8)
			6.6 (100.0)	3.4 (100.0)	3.2 (100.0)	3.1 (100.0)	0.2 (98.8)
			6.8 (100.0)	3.5 (100.0)	3.3 (100.0)	3.2 (100.0)	0.2 (98.8)
			7.0 (100.0)	3.6 (100.0)	3.4 (100.0)	3.3 (100.0)	0.2 (98.8)
			7.2 (100.0)	3.7 (100.0)	3.5 (100.0)	3.4 (100.0)	0.2 (98.8)
			7.4 (100.0)	3.8 (100.0)	3.6 (100.0)	3.5 (100.0)	0.2 (98.8)
			7.6 (100.0)	3.9 (100.0)	3.7 (100.0)	3.6 (100.0)	0.2 (98.8)
			7.8 (100.0)	4.0 (100.0)	3.8 (100.0)	3.7 (100.0)	0.2 (98.8)
			8.0 (100.0)	4.1 (100.0)	3.9 (100.0)	3.8 (100.0)	0.2 (98.8)
			8.2 (100.0)	4.2 (100.0)	4.0 (100.0)	3.9 (100.0)	0.2 (98.8)
			8.4 (100.0)	4.3 (100.0)	4.1 (100.0)	4.0 (100.0)	0.2 (98.8)
			8.6 (100.0)	4.4 (100.0)	4.2 (100.0)	4.1 (100.0)	0.2 (98.8)
			8.8 (100.0)	4.5 (100.0)	4.3 (100.0)	4.2 (100.0)	0.2 (98.8)
			9.0 (100.0)	4.6 (100.0)	4.4 (100.0)	4.3 (100.0)	0.2 (98.8)
			9.2 (100.0)	4.7 (100.0)	4.5 (100.0)	4.4 (100.0)	0.2 (98.8)
			9.4 (100.0)	4.8 (100.0)	4.6 (100.0)	4.5 (100.0)	0.2 (98.8)
			9.6 (100.0)	4.9 (100.0)	4.7 (100.0)	4.6 (100.0)	0.2 (98.8)

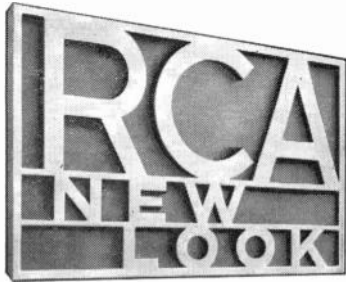

**For assistance in planning
and equipment... see your
RCA Broadcast Representative**

Atlanta 3, Ga. 524-7703
134 Peachtree St., N.W.
P. G. Walters

Austin 3, Texas GL 3-8233
4605 Laurel Canyon Drive
J. N. Barclay

Burbank, Calif. 849-6741
2700 W. Olive Ave.
E. Frost • M. Ellison

Camden 2, N.J. WO 3-8000
Front & Cooper Sts. Ext. PC 3592
J. A. Gimbel

Charlotte 4, N.C. 333-3996
504 Charlottetown Mall
R. Williams

Chicago 54, Ill. 467-5900
Room 2000, Merchandise Mart
A. Jester • A. Power

Cleveland 15, Ohio CH 1-3450
1600 Keith Bldg.
W. C. Wiseman • W. I. McCord

Dallas 35, Texas 631-3050
7901 Carpenter Freeway
E. H. Hoff • D. Crawford

Dedham, Mass. DA 6-8850
886 Washington St.
E. Herlihy

Denver 11, Colo. 477-6832
Continental Terrace, Room 223
2785 N. Speer
R. F. Goodspeed

Indianapolis, Ind. 636-5321
501 N. LaSalle St.
C. Raasch

Kansas City 14, Mo. EM 3-6770
7711 State Line Rd.
V. S. Mattison

Memphis 12, Tenn. 324-4434
2110 Airways Blvd.
B. Fincher

Minneapolis 16, Minn. 929-3033
5805 Excelsior Blvd., Suite A
W. G. Eberhart

New York 20, N.Y. MU 9-7200
36 W. 49th St.
**O. E. Wagner • J. L. Nickels
R. Varda**

San Francisco 2, Cal. OR 3-8027
420 Taylor St.
R. J. Newman

Seattle 4, Wash. MA 2-8350
2246 First Ave., S.
R. E. Harding

Southfield 76, Mich. 357-0080
Rm. A3-300, Southfield Office Pl.
J. P. Shipley

Washington 6, D.C. FE 7-8500
1725 "K" St., N.W.
O. J. McReynolds

West Palm Beach, Fla. 683-2219
645 S. Military Trail
R. E. Giles

**RCA BROADCAST AND TELEVISION EQUIPMENT
BUILDING 15-5, CAMDEN, NEW JERSEY**



The Most Trusted Name in Electronics

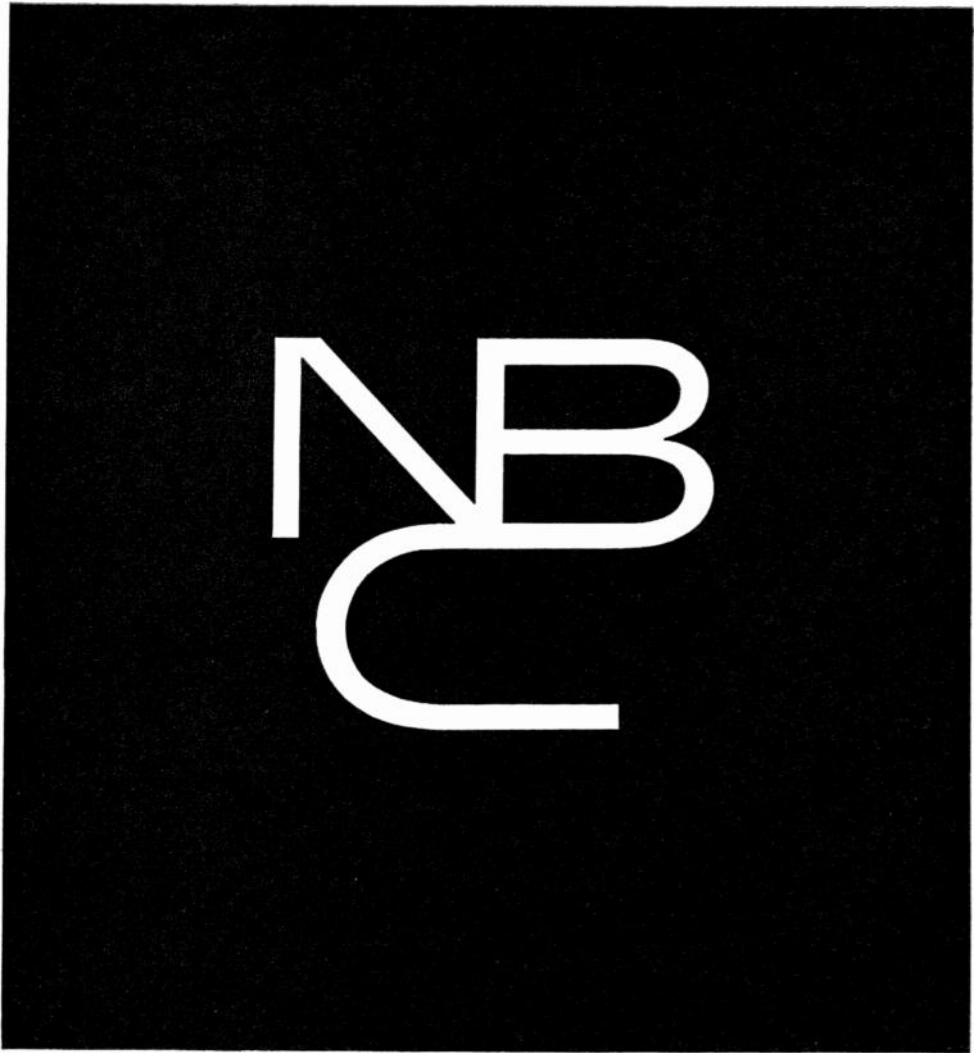

Look to NBC for the best combination of news, entertainment and sports

THE FACILITIES OF TELEVISION

Allocation of Channels	A-73	Multiple CATV Ownership	A-139
Broadcasters in CATV	A-141	Newspaper/Magazine Ownership of Stations	A-88
Canadian TV by Channel	A-78	Subscription TV Interests	A-80
Canadian TV Station Directory	A-66	TV Applications Pending	A-104
Closed Circuit TV Operators	A-80	TV Call Letters	A-68
Community Antenna TV Systems	A-113	TV Stations by Channels	A-70
Experimental TV Stations	A-79	TV Stations Directory	A-3
Group Ownership of Broadcast Stations	A-96	TV Station Transfers	A-80

A

DIRECTORY OF TV STATIONS IN THE U.S.

Listed in this directory are all television stations in the U. S., its territories and Canada. Information for each station has been corrected to Nov. 15, 1964.

The following sample listing is given, with explanation of order and meaning of information following the listing.

ANYTOWN (999) Howcom county

WOF-TV (Some Town) ch. 12. April 7, 1951. 100 kw vis, 50 kw aur; ant 1,560t/785g. (CP ant 2,056t/895g).

Box 1360 (01000). 726-2937. TWX 999-871-3449. Licensee WOF-TV Inc. Own: See WOF-TV Stns, also Nwspr.

Net: NBC-TV, CBS-TV. Rep: H-R. Rate: \$750. Color: Net, slides, film. Video tape: RCA (1), Ampex (1).

A. Mann, gen mgr & pr dir; L. Martin, prog dir; C. Rich, chief engr. Wash atty: Koteen & Burt. WOF-AM-FM affil.

WOF-TV is in Anytown, in Howcom county. Its Direct Distance Dial telephone code is 999.

WOF-TV also serves Some Town. It is on channel 12. It began operation on April 7, 1951. It operates on 100 kw visual, 50 kw aural with antenna height of 1,560 feet above

average terrain and 785 feet above ground. WOF-TV has a construction permit (CP) to increase antenna height to 2,056 feet above average terrain and 895 feet above ground.

WOF-TV's mailing address is P.O. Box 1360. Its ZIP code is 01000. Telephone 726-2937. Teletype Writer Exchange number is 999-871-3449. Licensee's name is WOF-TV Inc. The licensee owns other stations, which are listed in the "Group Ownership" section of this YEARBOOK under WOF-TV Stations. The licensee also has connection with print publications which are listed in the "Newspaper Ownership" section.

WOF-TV is primarily affiliated with NBC-TV, and has secondary affiliation with CBS-TV. Its national sales representative is H-R. (A regional rep, if any, follows the national rep.) The station's highest hourly rate is \$750. It has facilities to show color via network, local slides and local film. It has two video tape recorders, one RCA and one Ampex.

A. Mann is the general manager and public relations director; L. Martin is the program director and C. Rich is the chief engineer. The law firm of Koteen & Burt is the station's Washington attorney. WOF-AM-FM are radio affiliates of WOF-TV in Anytown.

For abbreviations used in listings see page D-36.

ALABAMA

*Noncommercial.

BIRMINGHAM (205) Jefferson county

WAPI-TV ch 13. May 1949. 316 kw vis, 158 kw aur (CP 302 kw vis, 151 kw aur); ant 1,127t/825g.

Box 1310 (35201). 323-6141. Licensee: Newhouse Bcstg Corp. Own: See Newhouse Stns, also Nwspr.

Net: NBC-TV, CBS-TV. Rep: Harrington, Righter & Parsons. Rate: \$1,100. Color: Net. Video tape: RCA (2).

Donald D. Wear, vp & gen mgr; Robert J. Miron, asst gen mgr; Robert L. Williams, coml mgr; John H. Johnson, prog dir; James Chenoweth, prom mgr; Clancy Lake, news dir; Paul D. Gross, chief engr. Wash atty: Dow, Lohnes & Albertson. WAPI-AM-FM affil.

*WBIQ ch 10. April 28, 1955. 316 kw vis, 158 kw aur; ant 1,050t/792.5g.

2151 Highland Ave (35205). 322-4625. Licensee: Ala. ETV Commission.

Net: NET.

Exec: see *WAIQ(TV) Montgomery.

WBMG ch 42. (not on air, target date un-

known). 16.6 kw vis, 8.91 kw aur; ant 770t/589g. Permittee: Birmingham TV Corp. Own: See Winston-Salem Bcstg Stns.

Wash atty: McKenna & Wilkinson.

WBRC-TV ch 6. July 1, 1949. 100 kw vis, 50 kw aur; ant 1,110t/795.2g.

Box 6007 (35209). 322-4701. TWX 205-328-3371. Licensee: Taft Bcstg Co. Own: See Taft Stns.

Net: ABC-TV, CBS-TV. Rep: Katz. Rate: \$1,200.

Color: Net. Video tape: RCA (2).

Lawrence H. Rogers III, pres; R. T. Schlinkert, vp & gen mgr; Richard S. Stephen, gen sls mgr; Keith E. Barze, prog dir & film buyer; Jesse Pevear, loc sls mgr; Robert E. Lee, prom mgr; Harry Mabry, news dir; Robert Herrow, sls svc mgr; Harry L. Lawson, chief engr. Wash atty: Koteen & Burt. WBRC-AM-FM affil.

DECATUR (205) Morgan county

WMSL-TV ch 23. July 4, 1954. 117 kw vis, 63.1 kw aur; ant 360t/383g.

Box 72. (35602). ELgin 3-0361. Licensee: Tenn. Valley Radio & TV Corp. Own: Frank Whisenant, 54.15%, and others.

Net: NBC-TV, CBS-TV. Rep: Gill-Perna; Clarke Brown. Rate: \$200. Color: Net. Video tape: (1).

Frank Whisenant, pres & gen mgr; Alice Whisenant, prog dir & sec-treas; Mart Hargrove, film buyer; Jerry Griggs, news dir; Alvin Millwood, chief engr. Wash atty: Harry Daly. WMSL affil.

DOTHAN (205) Houston county

WTVY ch 4. Feb. 12, 1955. 100 kw vis, 69.2 kw aur; ant 1,170t/1,209g.

Box 1089 (36302). Sycamore 2-3195. TWX 205-620-2447. Licensee: WTVY Inc. Own: Charles

1965 BROADCASTING YEARBOOK • PAGE A-3

**TO BUY OR SELL A
TELEVISION OR
RADIO STATION**

HAMILTON-LANDIS & ASSOC., Inc.

<p>WASHINGTON, D.C. 1737 DeSales St., N.W. EX 3-3456</p> <p>SAN FRANCISCO 111 Sutter St. EX 2-5671</p>	<p>CHICAGO 1714 Tribune Tower DE 7-2754</p> <p>DALLAS 1511 Bryan St. RI 8-1175</p>
--	--

**NATIONWIDE • NEGOTIATIONS
FINANCING • APPRAISALS**

ALABAMA—ALASKA

Woods, 52.66%; F. E. Busby, 6.28%; Jane P. Thrower, 10.72%; Paul Flowers, 14.98%.

Net: CBS-TV, ABC-TV. Rep: Meeker; BFW. Rate: \$300. Color: Net. Video tape: Ampex (1). F. E. Busby, pres & gen mgr; Warren Jones Jr., asst to pres & prod dir; Coy Phillips, prom mgr; Art Creamer, loc sls mgr; John Gause, prog dir; Ellis N. Anderson, chief engr. Wash atty: Miller & Schroeder.

DOZIER (205) Crenshaw county

*WDIQ ch 2. Aug. 8, 1956. 100 kw vis, 60.3 kw aur; ant 690t/571g.

2151 Highland Ave., Birmingham (35205). 322-4625 (Birmingham). Licensee Ala. ETV Commission.

Net: NET.

Exec: see *WAIQ(TV) Montgomery.

FLORENCE (205) Lauderdale county

WOWL-TV ch 15. Aug. 1, 1961. 20.9 kw vis, 11.7 kw aur; ant 400t/358g.

Box 2220. (35631). 764-7711. Licensee TV Muscle Shoals Inc. Own: Richard B. Biddle, 28.5%; Radio Muscle Shoals (WOWL Florence), 25%; O. B. Miley, 28.5%; John Thompson, 12.5%. Mr. Biddle owns 52.5% and Mr. Miley 15% of WOWL.

Net: NBC-TV. Rep: Gill-Perna. Rate: \$200. Color: Net. Video tape.

Richard B. Biddle, pres; Bill Mapes, exec vp; Jack Worley, vp & stn mgr; Ted Revell, coml mgr; Linford Rickard, prog dir; Alex Bontempt, prom mgr; Dick Hansen, news dir; Larry Rohling, chief engr. WOWL affil.

HUNTSVILLE (205) Madison county

WAAY-TV ch 31. Aug. 1, 1959. 204 kw vis, 112 kw aur; ant 1,020t/166g.

1000 Monte Sano Blvd., S.E. (35801). 539-1783. Licensee: Rocket City TV Inc. Own: M. Davidson Smith III.

Net: ABC-TV. Rate: \$255. Color: Net. Video tape: Ampex (1).

M. Davidson Smith III, pres; Maury Farrell, gen mgr; M. D. Smith IV, opns mgr; Jo Ann Duke, prog dir; Dan Akins, news dir; Robert Gay, chief engr. Wash. atty: George Sutton.

WHNT-TV ch 19. Nov. 28, 1963. 398 kw vis, 199 kw aur; ant 1,060t/254.5g.

Box 648. (35804). 539-5743. Licensee: N. Ala. Bcstrs Inc. Own: Charles F. Grisham, Tine Davis, John Goodbold, Aronov Aronov, each 25%.

Net: CBS-TV. Rep: Venard, Torbet & McConnell; Beaver. Rate: \$300. Video tape: RCA (1).

Charles F. Grisham, pres & gen mgr; Tom Percer, vp & gen sls mgr; Bob Jones, opns mgr & news dir; Victor Bankowski, chief engr. Wash atty: Fly, Shuebruk, Blume & Gaguine.

MOBILE (205) Mobile county

WALA-TV ch 10. Jan. 14, 1953. 316 kw vis, 158 kw aur; ant 1,246t/1,200g.

210 Government St. (33602). HEMlock 3-3754. TWX 205-342-7413. Licensee: Roywood Corp. Own: See Royal St. Stns.

Net: NBC-TV. Rep: Katz. Rate: \$600. Color: Net. Video tape.

H. Ray McGuire, vp & gen mgr; John D. Dixon, natl sls mgr; Claude Evans, prog dir; Ed Kilday, news dir; Mrs. Annette Simpson, prom mgr; Raymond Hurley, chief engr. Wash atty: Pierson, Ball & Dowd.

*WEIQ ch 42. Nov. 6, 1964. 234 kw vis, 129 kw aur; ant 600t/543g.

2151 Highland Ave., Birmingham (35205). 322-4625 (Birmingham). Licensee: Ala. ETV Commission.

Exec: see *WAIQ(TV) Montgomery.

WEAR-TV (Pensacola, Fla.) ch 3. Jan. 13, 1954. 100 kw vis, 50 kw aur; ant 1,220t/1,257g.

Box 431. Pensacola, Fla. (32502). (305) 455-7311. TWX 305-476-6142. Licensee: Rollins Telecasting Inc. Own: See Rollins Bcstg Co. Stns.

Net: ABC-TV. Rep: Blair. Rate: \$550. Video tape: Ampex.

O. Wayne Rollins, pres; Milt De Reyna Jr., gen mgr; Hugh Barclay, loc sls mgr; Jack Kenny,

prog dir; Harry Babb, chief engr. Wash atty: Cohn & Marks.

WKRG-TV ch 5. Sept. 5, 1955. 100 kw vis, 50 kw aur; ant 1,050t/999g.

Box 1184. (36601). 432-5505. TWX 205-342-7286. Licensee: WKRG Inc. Own: Kenneth R. Giddens, 50%; Mobile Press Register Inc. 50%. Stockholders J. F. McGowin and N. F. McGowin of Mobile Press have 15% and 7.5% interest respectively in WGVV Greenville, Ala. See Nwspr.

Net: CBS-TV, Rep: H-R. Rate: \$600. Color: Net. Kenneth R. Giddens, pres & treas; C. P. Persons Jr., vp, gen mgr & film buyer; John E. Crawford, opns mgr; Bob Peary, prod mgr & news dir; Donald B. Patton, chief engr. Wash atty: McKenna & Wilkinson. WKRG-AM-FM affil.

MONTGOMERY (205) Montgomery county

*WAIQ ch 26. Dec. 18, 1962. 229 kw vis, 124 kw aur; ant 590t/553g.

2151 Highland Ave., Birmingham (35205). 322-4625 (Birmingham). Licensee: Ala. ETV Commission.

Net: NET. Video tape: Ampex (3).

James R. Swedenburg, pres; Raymond D. Hurlbert, gen mgr; Lou Peneguy, dir & coord of info; Al Renfro, chief engr for net.

Studios & exec: Auburn U., Ed Wegener, dir; Robert Ware, chief engr; Birmingham Area ETV Assn., 720 S. 20th St., Dr. L. Frazer Banks, dir; U. of Ala., Graydon Ausmus, dir; Joe Stuckey, chief engr.

WCOV-TV ch 20. April 23, 1953. 200 kw vis, 100 kw aur; ant 440t/460g.

Box 2505. (36103). 262-5361. TWX 205-272-4232. Licensee: WCOV Inc. Own: See Gay-Bell Stns.

Net: CBS-TV. Rep: Venard, Torbet & McConnell; Ayers. Rate: \$250. Color: Net.

Hugh M. Smith, gen mgr; Morris South, loc sls mgr; Martha Hall, prog dir; Walter Bamberg, opns mgr; Bob Humphreys, news dir; W. D. Weatherly, chief engr. Wash atty: Smith & Pepper. WCOV affil.

WKAB-TV ch 32. March 12, 1964. 182 kw vis, 90 kw aur; ant 480t/419g.

Box 3234. (36109). 272-5331. Licensee: Montgomery Ind Telecasters Inc. See Bahakel Stns.

Net: ABC-TV. Rep: Raymer. Rate: \$180.

Cy Bahakel, pres; Frank Tirico, exec vp & stn mgr; Robert L. Tuttle, asst stn mgr; A. Fred Wright, chief engr; George Finley, prod mgr. Wash atty: Wilmer, Cutler & Pickering.

WSFA-TV ch 12. Dec. 25, 1954. 316 kw vis, 47.4 kw aur; ant 1,040t/823g.

Box 2566. (36105). 265-1251. TWX 205-272-4194. Licensee: Bcstg Co. of the South. Own: See Bcstg Co. of the South Stns.

Net: NBC-TV. Rep: Peters, Griffin, Woodward. Rate: \$575. Color: Net. Video tape: Ampex (2).

G. Richard Shaffo, pres; Carter Hardwick, vp & mgng dir; Bob Villar, gen sls mgr & admin asst; Dick Howland, pr dir; Sam Spivey, dir of opns; Dick Payne, chief engr; Jack Fowler, natl sls coord & sls prom; Charles Cox, news dir; John Johnson, prog dir; Ben Canada, Ala. sls mgr. Wash atty: Dow, Lohnes & Albertson.

MOUNT CHEAHA STATE PARK, Talladega county

*WICQ ch 7. Jan. 7, 1955. 316 kw vis, 191 kw aur; ant 2,000t/578g.

2151 Highland Ave., Birmingham (35205). 322-4625 (Birmingham). Licensee: Ala. ETV Commission.

Net: NET.

Exec: see *WAIQ(TV) Montgomery.

SELMA (205) Dallas county

WSLA ch 8. March 17, 1960. 2.51 kw vis, 1.26 kw aur; ant 360t/387g.

Box 1016 (36701). 872-0455. Licensee: Selma TV Inc. Own: William J. Brennan and wife, 50%, and William E. Benns Jr. and wife, 50%. Mr. Brennan also owns 90% of WAPE Jacksonville, Fla. Mr. Benns owns 25% of WVOK Birmingham,

Ala. Licensee also owns WBAM Montgomery, Ala. Net: ABC-TV. Rep: Stone. Rate: \$125. Color: Net.

Cyril G. Brennan, gen mgr; Cris Weber, coml mgr & news dir; Billy Morgan, prog dir; Lonnie Bryant, prom mgr; Stan Smith, chief engr. Wash atty: Mullin & Connor.

TUSCUMBIA (205) Colbert county

WYNA-TV ch 47 (not on air, target date unknown). 220 kw vis; ant 340t/368g.

Permittee: Elton H. Darby.

ALASKA

*Noncommercial.

HAMILTON-LANDIS

& ASSOCIATES, Inc.

NATIONWIDE MEDIA BROKERS
WASHINGTON, D. C., CHICAGO, DALLAS,
SAN FRANCISCO

SELL MORE

RADIO & TELEVISION STATIONS
IN THE WEST—NEAREST OFFICE IS—
111 SUTTER ST., SAN FRANCISCO 4
EXBROOK 2-5671

ANCHORAGE

KENI-TV ch 2. December 1953. 5.37 kw vis, 2.69 kw aur; ant 70t/173g.

Box 1160. (99501). Broadway 5-2201. Licensee: Midnight Sun Bcstrs. Inc. Own: See Midnight Sun Stns.

Net: NBC-TV, ABC-TV. Rep: Del Day; Fletcher. Rate: \$210.

Alvin O. Bramstedt, pres & gen mgr; William Stewart, coml mgr; Tyler Clark, news dir; Charles M. Gray, vp & chief engr. Wash atty: Fisher, Wayland, Duval & Southmayd. KENI affil.

KTVA ch 11. Dec. 11, 1953. 3.02 kw vis, 1.51 kw aur; ant 130t/230g.

Box 2200. (99501). Broadway 5-4321. Licensee: Northern TV Inc. Own: See Northern TV Stns.

Net: CBS-TV. Rep: Weed; Alaska Radio-TV Sales. Rate: \$150.

A. G. Hiebert, pres & gen mgr; Margaret Branch, prog dir; Gail Jacobs, prom mgr; Don Canna, news dir; Franklin Butte, tech dir. Wash atty: Booth & Lovett. KNIK-FM affil.

FAIRBANKS

KFAR-TV ch 2. March 1, 1955. 5.37 kw vis, 2.69 kw aur; ant 0t/200g.

516 Second Ave. (99701). GL 2-2125. Licensee: Midnight Sun Bcstrs Inc. Own: See Midnight Sun Stns.

Net: ABC-TV, NBC-TV. Rep: Fletcher; Del Day. Rate: \$170.

Alvin O. Bramstedt, gen mgr; Don Andon, stn mgr; Bob Parsons, coml mgr; Maury Smith, news dir; David Washburn, chief engr. Wash atty: Fisher, Wayland, Duval & Southmayd. KFAR affil.

KTVF ch 11. Feb. 17, 1955. 11 kw vis, 5.5 kw aur; ant 50t/168g.

Box 590 (99701). Globe 2-3636. Licensee: Northern TV Inc. Own: See Northern TV Stns.

Net: CBS-TV. Rep: Weed; Alaska Radio-TV Sales.

A. G. Hiebert, pres; John Griffin, gen mgr & coml mgr; Cal Macomber, chief engr. Wash atty: Booth & Lovett.

JUNEAU

KINY-TV ch 8. Feb. 19, 1956. 263 w vis, 132 w aur; ant 960t/263g. (CP 227 w vis, 114 w aur; ant 1,080t/140g.).

231 S. Franklin St. (99801). JUNiper 6-1800. Licensee: Juneau Bcstrs Inc. Own: Midnight Sun Bcstrs Inc., 34.84% Roger A. Thayer, 16.73%; Roy Paschal, 13.84%; Richard L. Peter, 13.68%; Elton E. Engstrom, 10.68%; & others. See Midnight Sun Stns.

Net: CBS-TV, ABC-TV, NBC-TV. Rep: Fletcher; Day-Wellington.

Roger A. Thayer, pres; Elmer J. Emery, gen

ARIZONA—ARKANSAS

mgr; N. L. Foster, coml mgr; Roy Paschal, prog dir; Richard L. Peter, news dir; Dennis J. O'Day, chief engr. Wash atty: Fisher, Wayland, Duvall & Southmayd. KINY affil.

ARIZONA

*Noncommercial.

FLAGSTAFF (602) Coconino county

KVLS ch 13 (not on air, target date unknown). 1.78 kw vis, 955 w aur; ant 2,040t/80g. Permittee: Saunders Bcstg Co. Wash atty: Wilkinson, Cragun & Barker. KCLS affil.

MESA (602) Maricopa county

KTAR-TV (Licensed to Mesa-Phoenix. See Phoenix).

PHOENIX (602) Maricopa county

***KAET** ch 8. Jan. 30, 1961. 28.8 kw vis, 14.4 kw aur; ant 1,550t/97g.

Arizona State U., Tempe (85281). 966-3505. Licensee: Universities and State College of Ariz. Net: NET. Video tape: Ampex (1).

Robert H. Ellis, dir of bcstg & stn mgr; Guy W. Ueckert, prod mgr; Charles Allen, opns mgr; Byron Bartlett, film mgr; Lynn E. Dryer, chief engr.

KOOL-TV ch 10. Oct. 24, 1953. 316 kw vis, 158 kw aur; ant 1,700t/264g.

511 W. Adams. (85003). BRowing 1-2345. TWX 602-255-0308. Licensee: KOOL Radio-TV Inc. Own: See Golden West Stns.

Net: CBS-TV. Rep: Hollingbery. Rate: \$750. Color: Net. Video tape: Ampex (2).

Gene Autry, chmn of bd; Tom Chauncey, pres; Homer Lane, vp & gen mgr; Jack Murphy, stn mgr; Leslie Lindvig, dir of sls; Robert Martin, dir of prog & opns; Robert Davies, prog dir; Bill Close, news dir; Albin R. Hillstrom, chief engr. Wash atty: Dow, Lohnes & Albertson. KOOL-AM-FM affil.

KPHO-TV ch 5. November 1949. 100 kw vis, 15 kw aur; ant 1,770t/387g.

631 N. First Ave. (85004). Alpine 8-4511. TWX 602-255-0238. Licensee: Meredith Engrg Co. Own: See Meredith Pub. Co. Stns, also Nwspr.

Rep: Katz. Rate: \$550. Video tape: RCA (2). Richard B. Rawls, vp & gen mgr; Gene Spry, stn mgr & film buyer; Chuck Glance, prog dir; Dave Hummel, prom mgr; Ray Curtis, news dir; Blu Wright, dir of sls & mktg; Geo. McClanathan, dir of engr. Wash atty: Haley, Bader & Potts. KPHO affil.

KTAR-TV (Mesa) ch 12. April 23, 1953. 316 kw vis, 158 kw aur; ant 1,780t/350g.

Box 711. (85001). Alpine 4-4161. TWX 602-255-0465. Licensee: KTAR Bcstg Co. Own: See Louis Stns.

Net: NBC-TV. Rep: Avery-Knodel. Rate: \$625. Color: Net, tape. Video tape: Ampex (3).

John J. Louis Jr., chmn of bd; Richard O. Lewis, pres & gen mgr; Ray C. Smucker, vp & coml mgr; Woody Hartzog, dir pgm opns; Robert Allingham, prog dir; Nancy Chappel, prom & mdse mgr; Ray Thompson, news dir; Cliff Stevens, chief engr; Paul Hughes, pub affrs dir. Wash atty: Steadman, Leonard & Hennessey. KTAR-AM-FM affil.

KTVK ch 3. March 1, 1955. 100 kw vis, 50 kw aur; ant 1,670t/228g.

3435 N. 16th St. (85016). Amherst 6-5691. TWX 602-255-0544. Licensee: Ariz. TV Co. Own: Ernest W. McFarland, 40%; Leon W. Nowell, 20%; Ralph A. Watkins, 20%; Delbert R. Lewis, 12.5%, and others.

Net: ABC-TV. Rep: Blair. Rate: \$600. Color: film. Video tape: Ampex (2).

Ernest W. McFarland, pres; Burton B. LaDow, stn mgr; Roland Bibolet, prog dir.

TUCSON (602) Pima county

KGUN-TV ch 9. June 3, 1956. 63.1 kw vis, 31.6 kw aur; ant 3,660t/237g.

Box 5147. (85703). MAin 3-3633. TWX 602-

792-2758. Licensee: KGUN-TV Inc. Own: See James S. Gilmore Jr., Stns.

Net: ABC-TV. Rep: Young. Rate: \$325. Color: Net, film, slide. Video tape: Ampex (1).

James S. Gilmore Jr., pres; Howard D. Duncan Jr., vp sls; Jack Jacobson, prog dir; Eden Hart, prom mgr; Mac Marshall news dir; Dave Reaban, opns mgr; Robert M. Cleveland, chief engr. Wash atty: Kirkland, Ellis, Hodson, Chaffetz & Masters.

KOLD-TV ch 13. Jan. 13, 1953. 100 kw vis, 50 kw aur; ant 3,610t/201.8g.

115 W. Drachman St. (85705). 624-2511. TWX 602-792-2701. Licensee: Old Pueblo Bcstg Co. Own: See Golden West Stns.

Net: CBS-TV. Rep: Hollingbery. Rate: \$300. Color: Net. Video tape: Ampex (2).

Tom Chauncey, pres & mngng dir; E. S. Mitten-dorf, vp & gen mgr; Bob Martin, asst to pres; Paul Plunkett vp & asst stn mgr; Jesse Schwärz, vp & control; Bill Spies, prog dir; Lynn Sanner, news dir; Howard Smith, chief engr. Wash atty: Dow, Lohnes & Albertson, KOLD affil.

***KUAT** ch 6. March 8, 1959. 944 w vis, 468 w aur; ant 110t/281g.

U. of Ariz. (85717). MAin 4-8181. Licensee: Universities and State College of Ariz.

Net: NET. Video tape: Ampex.

Dr. Ben C. Markland, mgr & prog dir; Frank Barreca, prod mgr; Wesley T. Johnson, chief engr.

KVOA-TV ch 4. Sept. 27, 1953. 35 kw vis, 18 kw aur; ant 3,610t/223g.

Box 5188. (85703). 623-2555. TWX 602-792-2659. Licensee: WGAL TV Inc. Own: See Steinman Stns, also Nwspr.

Net: NBC-TV. Rep: Meeker; Messina, Hix; Brown. Rate: \$325. Color: Net. Video tape: RCA (2).

Clair R. McCollough, pres; Gordon E. Hamilton, stn & sls mgr & film buyer; Holland Williams, opns mgr; Garry Greenberg, news dir; Ray Hols-claw, chief engr. Wash atty: Hogan & Hartson. KVOA-FM affil.

(See Adv. Front Cover)

YUMA (602) Yuma county

KBLU-TV ch 13. Dec. 1, 1963. 1.97 kw vis, 900 w aur (CP 11.2 kw vis, 5.6 kw aur); ant 220t/203g.

1322 4th Ave. (85364). 782-3881. Licensee: Desert Telecasting Co. Own: Robert W. Crites, Patricia Crites, John Noga, Helen Noga, each 25%.

Net: CBS-TV. Rep: Webb. Rate: \$175. Color: Net.

Robert W. Crites, pres & gen mgr; Carl Langewisch, coml mgr; Elsie Steen, prog dir; Marc Stewart, news dir; Leonard Healy, chief engr.

KIVA ch 11. Oct. 8, 1953. 219 kw vis, 110 kw aur; ant 440t/527g.

Box 1671. (85364). 782-4711. TWX 602-782-3747. Licensee: Valley Telecasting Co. Own: Bruce Merrill, 100%.

Net: NBC-TV. Rep: Hollingbery. Rate: \$250. Color: Net. Video tape: Ampex (1).

Bruce Merrill, pres; Leavenworth Wheeler, gen mgr; Walter Kubiak, sls mgr; Robert Hardy, opns mgr; Art Vogt, chief engr. Wash atty: Arnold, Fortas & Porter.

ARKANSAS

*Noncommercial.

EL DORADO (501) Union county

KNOE-TV (see Monroe, La.)

KTVE (Monroe, La.) ch 10. Dec. 3, 1955. 316 kw vis, 63.1 kw aur; ant 1,320t/1,348g.

Box 791. (71731). UNion 2-3488. TWX 501-862-6498. Licensee: Fuqua Industries Inc. Own: See J. B. Fuqua Stns.

Net: NBC-TV, ABC-TV. Rep: Venard, Torbet & McConnell. Rate \$450. Color: Net. Video tape: Ampex (2).

J. B. Fuqua, pres; John A. Rudisill, vp & gen mgr; Ralph McFarland, prog mgr; John M. Long, chief engr & opns mgr.

FORT SMITH (501) Sebastian county

KFSA-TV ch 5. Dec. 3, 1956. 100 kw vis, 58.9 kw aur; ant 640t/451g.

101 N. 4th St. (72902). SUNset 3-3131. TWX 501-785-1217. Licensee: American TV Co. Own: See Donald W. Reynolds Stns, also Nwspr.

Net: CBS-TV, ABC-TV, NBC-TV. Rep: Venard, Torbet & McConnell. Rate: \$300. Color: Net. Video tape: Ampex.

D. W. Reynolds, pres; J. W. Slates, vp, gen & coml mgr & film buyer; Pat Porta, prog dir; Cliff Walker, news dir; Willard Matten, chief engr. Wash atty: Haley, Bader & Potts. KFSA affil.

HOT SPRINGS (501) Garland county

KFOY-TV ch 9 (suspended operation). 60.2 kw vis, 30.1 kw aur; ant 400t/310g.

Drawer Y. NATIONAL 4-3373. Licensee: American TV Co. Own: See Donald W. Reynolds Stns, also Nwspr.

Donald W. Reynolds, pres. Wash atty: Haley, Bader & Potts.

JONESBORO (501) Craighead county

KAIT-TV ch 8. July 15, 1963. 54.4 kw vis, 27.2 kw aur; ant 420t/342g.

Box 790. (72402). WEBster 2-4288. Licensee: George T. Herrreich. Own: Mr. Herrreich, 100%; also owns KPFW Fort Smith & KZNG Hot Springs. Rep: Devney; Brown.

George T. Herrreich, exec dir & gen mgr; Larry McAdams, prod supvr; Edward O'Konski, opns mgr; Michael Hunt, chief engr.

LITTLE ROCK (501) Pulaski county

KARK-TV ch 4. April 15, 1954. 100 kw vis, 50 kw aur; ant 1,650t/1,175g.

10th & Spring Sts. (72202). FRanklin 6-2481. TWX 501-721-8334. Licensee: Ark. Radio & Equipment Co. Own: T. K. Barton, 40%; Madeline Barton, 40%; C. N. Barton, 20%.

Net: NBC-TV. Rep: Petry. Rate: \$500. Color: Net.

T. K. Barton, pres; Douglas J. Romine, exec vp & stn mgr; Lee Bryant, dir of sls; Fred Schmutz, prog dir; Shirley R. Kennedy, prom dir; Bob Kemp, news dir; Champ Smith, chief engr. Wash atty: Miller & Schroeder. KARK-AM-FM affil.

KATV ch 7. Dec. 18, 1953. 170 kw vis, 91.2 kw aur; ant 1,010t/922 g. (CP 275 kw vis; ant 1,720 t/1,789g).

310 W. Third St. (72201). FR 4-1691. TWX 501-721-8372. Licensee: KATV Inc. Own: See Griffin-Leake Stns.

Net: ABC-TV. Rep: Peters, Griffin, Woodward. Rate: \$500. Color: Net. Video tape: RCA.

John T. Griffin, bd chmn; James C. Leake, pres; Bryan Mathes, vp-treas; Robert Doubleday, vp & gen mgr; Tom Goodgame, coml mgr; Jack Bomar, prog dir; Bruce Smith, prom mgr; Rudy Garrett, chief engr. Wash atty: Fletcher, Heald, Rowell, Kenehan & Hildreth.

KTHV ch 11. Nov. 28, 1955. 316 kw vis, 158 kw aur; ant 1,760t/1,175g.

Box 269. (72203). 374-3764. TWX 501-721-8312. Licensee: Ark. TV Co. Own: Radio Bcstg Inc., 42%; Ark. Democrat Co. (Arkansas Democrat), 32%; C. E. Lowry, 16%; K. A. Engel (publisher of Arkansas Democrat), 10%. KTHV has same ownership as KWKH-AM-FM Shreveport, La. (Shreveport Times). See Nwspr.

Net: CBS-TV. Rep: Advertising Time Sales. Rate: \$500. Color: Net. Video tape: RCA (2).

K. A. Engel, pres; B. G. Robertson, gen mgr; W. V. Hutt, coml mgr; John Pounders, prog dir; Bill Trimble, prom mgr; Randy Tardy, news dir; Cecil Suitt, chief engr. Wash atty: Dempsey & Koplovitz.

For explanation of listings see page A-3.

CALIFORNIA

*Noncommercial.

**HAMILTON-LANDIS
& ASSOCIATES, Inc.**
NATIONWIDE MEDIA BROKERS
WASHINGTON, D. C. CHICAGO, DALLAS,
SAN FRANCISCO
SELL **MORE**
RADIO & TELEVISION STATIONS
IN THE WEST—NEAREST OFFICE IS—
111 SUTTER ST., SAN FRANCISCO 4
EXBROOK 2-5671

BAKERSFIELD (805) Kern county

KBAK-TV ch 29. Aug. 23, 1953. 95 kw vis; ant 3,690t/170g.

Box 1448. (93301). FA 7-7955. TWX 805-831-7045. Licensee: Bakersfield Bcstg Co. Own: See HARRISCOPE Stns.

Net: CBS-TV. Rep: Young. Rate: \$360. Color: Net. Video tape: (1).

Burt I. Harris, pres; John E. Barrett, vp & gen mgr; John E. Barrett, sls mgr; Gene Lawson, dir of opns; Lee Embrey, chief engr. Wash atty: Sher, Oppenheimer & Harris.

KERO-TV ch 23. Sept. 26, 1953. 72.4 kw vis; ant 3,700t/171g.

321 21st St. (93301). FAirview 7-1441. TWX 805-831-7084. Licensee: Time-Life Bcst Inc. See Time-Life Stns., also Nwspr.

Net: NBC-TV. Rep: Petry. Rate: \$550. Color: Net.

Hugh B. Terry, pres; Kenneth R. Croes, stn mgr; Roderick O'Hara, sls mgr; Lyle Murphy, prog dir; Margaret Ireton, prom mgr; Albert Crocker, chief engr. Wash atty: Pierson, Ball & Dowd.

KLYD-TV ch 17. Nov. 8, 1959. 234 kw vis, 123 kw aur; ant 650t/420g.

2831 Eye St. (93301). FAirview 7-7511. TWX 805-831-7052. Licensee: Kern County Bcstg Co. Own: See Lincoln Dellar Stns.

Net: ABC-TV. Rep: Blair. Rate: \$350. Color: Net.

Lincoln Dellar, pres; David Maxwell, vp & gen mgr; L. K. Abbott, prog dir & prom mgr; Burleigh Smith, news dir; Howard McClure, chief engr. Wash atty: Haley, Bader & Potts. KLYD affil.

CHICO (916) Butte county

KHSL-TV ch 12. Aug. 29, 1953. 234 kw vis, 117 kw aur; ant 1,290t/284g.

Box 489. (95927). 342-0141. TWX 916-348-2134. Licensee: Golden Empire Bcstg Co. Own: Mickey McClung, 94%; Hugh McClung Jr., 6%. Licensee also owns KVCV Redding.

Net: CBS-TV. Rep: Venard, Torbet & McConnell. Rate: \$300. Color: Net. Video tape: RCA (1).

Mickey McClung, pres & gen mgr; M. F. Woodling, coml mgr; F. M. Stuelpnagel, prog dir; Robert Hoppough, prom dir; Willis Carnegie, news dir; Russell Pope, chief engr. Wash atty: Haley, Bader & Potts. KHSL affil.

CORONA (714) Riverside county

KICB ch 52. (not on air, target date 1965): 190 kw vis, 95 kw aur; ant 2,920t/237g.

2856 Kaiser Ctr. Oakland (94604). (415) 271-2575. Oakland. Permittee: Kaiser Bcstg Corp. Own: See Kaiser Stns.

Wash atty: Wilmer, Cutler & Pickering.

EL CENTRO (714) Imperial county

KECC-TV ch 9. (not on air, target date unknown). 55 kw vis; ant 600t/640g.

100 California St., San Francisco (94111). (415) 982-9933. Permittee: Tele-Bcstrs of Calif. Inc. Own: See Tele-Bcstrs Stns.

Net: ABC-TV. Color: slides, live, film, tape. Video tape: Ampex (1).

H. Scott Killgore, pres. Wash atty: Cohn & Marks.

KXO-TV ch 7. (not on air, target date unknown). 82.3 kw vis; ant 410t/452g.

Permittee: KXO-TV Inc. Own: Marc Hanan, 50%; William J. Ewing, 17.2%; Robert N.

Ordenez, 15.2%, and others.
Marc Hanan, pres. KXO affil.

EUREKA (707) Humboldt county

KIEM-TV ch 3. Oct. 25, 1953. 100 kw vis, 50 kw aur; ant 1,650t/249g.

Box 1021 (95503). 443-3123. TWX 707-577-0627. Licensee: Calif. Oreg. Radio Co. Own: Wayne Vickers, Paul Hoff, Donald H. Telford, Newton L. Steward, each 5% and others.

Net: CBS-TV NBC-TV. Rep: Young; Moore. Rate: \$250. Color: Net. Video tape: Ampex (2).

Wayne Vickers, pres; Paul Hoff, vp & mgr; Donald H. Telford, vp, natl & net sls; Newton L. Steward, vp & news dir; William B. Smullin, film buyer; Donald R. King, chief engr. Wash atty: Dempsey & Kopolovitz. KRED, KIEM(FM) affil.

KVIQ-TV ch 6. April 1, 1958. 100 kw vis, 50 kw aur; ant 1,740t/377g.

Box 1019. (95502). 443-3061. TWX 707-577-0636. Licensee: Calif. Northwest Bcstg Co. Own: Carl & Leah McConnell, 100%.

Net: ABC-TV, NBC-TV. Rep: Hollingbery. Rate: \$250. Color: Net.

Carl R. McConnell, pres; Sam H. Horel, gen mgr, net & natl sls mgr; Allen Jones, coml mgr; D. E. DeBrunner, prog dir; Edmund Bennett, prom mgr; George O'Riordan, news dir; Amos Hargrave, chief engr. Wash atty: Wilner & Bergson.

FRESNO (209) Fresno county

KAIL-TV ch 53. Dec. 18, 1961. 15.4 kw vis, 11.57 kw aur; ant 350t/395g.

Box 4232 (93744). 237-8411. Licensee: B. L. Golden & Lynn W. Fawns. Own: B. L. Golden 66 2/3%; L. W. Fawns, 33 1/3%.

Rep: Savalli/Gates. Rate: \$150.

B. L. Golden, pres; Cy Newman, gen & coml mgr & film buyer; Don Hillman, prog dir; Rich Newman, prom mgr; Armond Noble, news dir; Chuck Thomas, chief engr. Wash atty: Lauren A. Colby.

KFRE-TV ch 30. May 10, 1956. 288 kw vis, 144 kw aur; ant 2,020t/276g.

733 L St. (93721). 268-6444. TWX 209-481-1362. Licensee: Triangle Publications Inc. Own: See Triangle Stns., also Nwspr.

Net: CBS-TV. Rep: Blair. Rate: \$750. Color: Net, slides. Video tape: Ampex (2).

Roger W. Clipp, vp; Keith L. Mealey, stn mgr; William G. Mulvey, gen sls mgr; Donte F. Longo, loc sls mgr; Pack Phillips, prog dir; Ron Fagan, prom mgr; Hal McWilliams, news dir; Stephen Weber, chief engr. Wash atty: Wilner & Bergson. KFRE-AM-FM affil.

KICU-TV (Visalia) ch 43. Dec. 23, 1961. 162 kw vis, 81 kw aur; ant 770t/120g. (CP 441 kw vis; ant 840t/162g).

2803 Divisadero, (93721). AMherst 8-9784. Licensee: Sierra Bcstg Inc. Own: Norwood J. Patterson, 100%.

Rep: Avery-Knodel. Rate: \$400. Video tape: Ampex (2).

Norwood J. Patterson, pres; Don Webster, gen mgr; Jack Young, loc sls mgr; Al Trousdale, chief engr. Wash atty: Fletcher, Heald, Rowell, Kenehan & Hildreth. KBIF affil.

KJED ch 47. Oct. 1, 1953. 200 kw vis, 100 kw aur; ant 1,790t/138g.

Box 1708. (93717). 222-2411. TWX 209-481-1123. Licensee: Shasta Telecasting Corp. Own: George C. Fleharty, 38%; Carl R. McConnell, 22.6%, and others.

Net: ABC-TV. Rep: H-R. Rate: \$800. Color: Net. Video tape: RCA (1).

George C. Fleharty, pres & gen mgr; Russell K. Olsen, vp; William A. Sawyers, asst gen mgr & natl sls mgr; Ray Grant, stn mgr; Lynn Olsen, dir of opns; Gary Queale, prom mgr; Pete McCausland, prog dir; Bob Ulrich, news dir; Jay Hill, chief engr.

KMJ-TV ch 24. June 1, 1953. 191 kw vis, 57.5 kw aur; ant 2,350t/321g.

1544 Van Ness. (93721). 268-6666. TWX 209-481-1114. Licensee: McClatchy Nwsprs. Own: See McClatchy Bcstg Co. Stns., also Nwspr.

Net: NBC-TV. Rep: Katz. Rate: \$800. Color: Net, film, slides, tape. Video tape: RCA (2).

Eleanor McClatchy, pres; Ramsey Elliott, stn mgr; Wilson Lefler sls mgr. Wash atty: Dow, Lohnes & Albertson, KMJ-AM-FM affil.

GUASTI (714) San Bernardino county

KBSA ch 46. (not on air, target date unknown). 220 kw vis, 141 kw aur; ant 2,878t/138g.

Box 1134 (91743). Permittee: Bcstg Svc of America. Own: William A. Myers, 38.1%; Ethel J. Myers, 27.8% & others.

Wash atty: Weaver & Glassie.

HANFORD (209) Kings county

KDAS ch 21. Dec. 31, 1961. 20.3 kw vis, 11 kw aur; ant 423t/453g.

Box C-240. (93231). Ludlow 2-4451. Licensee: George L. Narron & C. B. Sweeney. Own: George L. Narron, C. B. Sweeney, each 50%.

F. J. Law, mgr. Atty: W. C. Brenner, Los Angeles.

LOS ANGELES (213) Los Angeles county

KABC-TV ch 7. Sept. 16, 1949. 129 kw vis, 64.6 kw aur; ant 2,970t/234g.

ABC TV Ctr, Prospect & Talmadge Aves. (90027). 663-3311. TWX 213-666-1240. Licensee: American Bcstg-Paramount Theatres Inc. Own: See ABC-owned Stns.

Net: ABC-TV. Rep: ABC TV Spot Sales. Rate: \$5,000. Color: Net, slides, film, tape. Video tape: RCA (12).

Elton H. Rule, vp & gen mgr; Richard A. O'Leary, gen sls mgr; Howard Lipstone, prog & film dir; Jack Brembeck, prom & pub dir; Baxter Ward, news dir; Ted Grenier, chief engr. Wash atty: McKenna & Wilkinson. KABC-AM-FM affil.

***KCET** ch. 28. Sept. 28, 1964. 45.7 kw vis, 22.9 kw aur; ant 3,050t/363g.

1313 N. Vine St. (90028). 466-4212. TWX 213-486-1015. Licensee: Community TV of Southern Calif.

Net: NET. Video tape: RCA (2).

Elden Smith, pres; James Robertson, vp & gen mgr; James Case, prog dir; Harry Swanson, prom mgr; Cecil Brown, dir of news & pub affrs; Norman Cook, bus mgr; James Loper, dir of educl svcs; Theodore Untiedt, chief engr. Wash atty: Covington & Burling.

KCOP ch 13. Sept. 17, 1948. 162 kw vis, 83.2 kw aur; ant 2,920t/203g.

915 N. La Brea Ave. (90038). OLdfield 6-6050. TWX 213-876-4068. Licensee: KCOP TV Inc. Own: See Chris-Craft Industries Stns.

Rep: Petry. Rate: \$2,500. Color: slides, film. Video tape: Ampex (4).

John Hopkins, pres & gen mgr; William Andrews, gen sls mgr; Dan Miller, loc sls mgr; Gary Waller, prog dir; Charles Mitts, dir of prom; Bill Johns, news dir; Al Browdy, chief engr. Wash atty: Dow, Lohnes & Albertson.

KHJ-TV ch 9. 1948. 162 kw vis, 81.3 kw aur; ant 2,960t/199g.

5515 Melrose Ave. (90038). 462-2133. TWX 213-468-1033. Licensee: RKO General Inc. Own: See RKO General Stns.

Rep: RKO General Bcstg Natl Sls. Rate: \$3,000. Color: film, slides. Video tape: Ampex (4).

Malcolm C. Klein, vp & gen mgr; Don Balsamo, sls mgr; Wally Sherwin, prog dir; Parker H. Jackson, prom dir; Clete Roberts, news dir; Robert Bullock, chief engr. Wash atty: Pierson, Ball & Dowd. KHJ-AM-FM affil.

KIIX ch 22. (suspended operation). 65.3 kw vis, 32.7 kw aur; ant 2,930t/132g.

2330 W. Washington Blvd. (90018). 731-4121. Licensee: Coast TV Bcstg Corp. Own: Coast Radio Bcstg Corp., 90% (Hugh R. Murchison, 52.5%; Harry E. Straub, 12.5%; Thomas S. Bunn, 16.68% & others); Frederick D. Custer, Robert C. Scott, each 5%.

Wash atty: Fletcher, Heald, Rowell, Kenehan & Hildreth. KPOL-AM-FM affil.

KMEX-TV ch 34. Sept. 30, 1962. 121 kw vis; ant 2,950t/193g.

721 N. Bronson (90038). 466-8131. Licensee: Spanish Intl Bcstg Co. Own: See Span Intl Stns.

Rep: Spanish Intl Net. Rate: \$500. Video tape: Ampex (2).

Frank L. Fouce, pres; Rene Anselmo, vp; Julian

CALIFORNIA

M. Kaufman, vp; Joe Rank, vp & gen mgr; Rene Anselmo, vp & prog dir; Gustavo Aguilera, opns mgr; Alex Nervo, news dir; Ben Kilpatrick, chief engr. Wash atty: Fly, Shuebruk, Blume & Gaguine.

KNBC ch 4. Jan. 16, 1949. 42.7 kw vis, 21.4 kw aur; ant 3,200t/490g.

3000 W. Alameda Ave., Burbank (91505). 845-7000. Licensee: Natl Bcstg Co., Inc. Own: See NBC-owned Stns.

Net: NBC-TV. Rep: NBC Spot TV Sales. Rate: \$5,000. Color: Net, slides, live, film, tape. Video tape: RCA (10), Ampex (6).

Thomas C. McCray, vp & gen mgr; James Parks, stn mgr; Noyes A. Scott, sls mgr; John C. Kenaston, prog mgr; Robert Kennedy, adv & prom mgr; Howard D. Sturm, mgr, pub affrs; Bruce Cohn, news mgr; John Knight, mgr, tech opns. Wash atty: Cahill, Gordon, Reindell & Ohl.

KNXT ch 2. Jan. 1, 1951. 46.8 kw vis, 23.4 kw aur; ant 3,140t/466g.

6121 Sunset Blvd. (90028). 469-1212. TWX 213-655-7546. Licensee: CBS Inc. Own: See CBS-owned Stns.

Net: CBS-TV. Rep: CBS TV Stns Natl Sls. Rate: \$5,250. Color: Net, slides, live, film, tape. Video tape: Ampex (4).

Robert D. Wood, vp & gen mgr; Ray Beindorf, gen sls mgr; Leon Drew prog dir; Allen Ludlum, film dir; Robert L. Nelson, prom mgr; Roy Heatly, news dir; Ed W. Miller, tech opns dir. KNX-AM-FM affil.

KTLA ch 5. Jan. 22, 1947. 50 kw vis, 25 kw aur; ant 2,990t/240g.

5800 Sunset Blvd. (90028). 469-3181. TWX 910-321-2417. Licensee: Golden West Bcstrs. Own: See Golden West Stns.

Rep: H-R. Rate: \$3,200. Color: film, live, slides, tape. Video tape: Ampex (7).

Loyd C. Sigmon exec vp; Arthur M. Mortensen, vp & gen mgr; Gordon Mason, gen sls mgr; Loring d'Usseau, dir of progmg; Jerry Birdwell, prom mgr; Stan Chambers, news dir; John Silva, chief engr. Wash atty: Dow, Lohnes & Albertson. KMPC affil.

KTVH ch 11. Jan. 1, 1949. 135 kw vis, 69.2 kw aur; ant 2,940t/237g.

5746 Sunset Blvd. (90028). 462-7111. TWX 213-468-1046. Licensee: Metromedia Inc. Own: See Metromedia Stns.

Rep: Metro TV Sales. Rate \$3,000. Color: Film, slides. Video tape: Ampex (4).

Bennet H. Korn, pres; Albert P. Krivin, vp & gen mgr; Charles D. Young, vp natl sls; Robert M. Bennett, vp loc sls; Reavis G. Winckler, pr & prom dir; James S. Gates, prog dir; Richard Anderson, chief engr; Val Conte, opns mgr; Alvin Bowen, prod mgr. Wash atty: Thomas J. Daugherty. KLAC-AM-FM affil.

MODESTO (209) Stanislaus county

... ch 17. (not on air, target date unknown). 20.4 kw vis, 11 kw aur; ant 323t/354.5g.

Box 338, Ceres, Calif. (95352). Permittee: Redchester Bcstg Co. Corbett Pierce and Chester Smith, each 50%. Redchester Bcstg is licensee of KLOC Ceres, Calif.

Wash atty: Spearman & Roberson.

MONTEREY (408) Monterey county

KSBW-TV (Licensed to Salinas-Monterey. See Salinas)

OAKLAND (415) Alameda county

KTVU (Licensed to Oakland-San Francisco. See San Francisco).

REDDING (916) Shasta county

***KIXE-TV** ch 9. not on air, target date unknown. 31 kw vis, 15.5 kw aur; ant 3,620t/126g. 3580 Sunset Dr. (96001). Permittee: Northern Calif. Educl TV Assn Inc.

Wash atty: Krieger & Jorgensen.

KRCR-TV ch 7. Aug. 1, 1956. 115 kw vis, 57.5 kw aur; ant 3,600t/99g.

Box 919. (96002). 243-7777. TWX 916-243-6721. Licensee: Sacramento Valley TV Inc. Own: Redwood Bcstg Co., 27.37%; Frank M. Crawford, 40%; Southern Oregon Bcstg Co., 12%, & others. See Southern Oregon Stns.

Net: ABC-TV, NBC-TV. Rep: Young, Moore. Rate: \$320. Color: Net. Video tape: Ampex, (1).

William B. Smullin, vp; Richard Green, dir natl sls & treas; Ray Grant, stn & sls mgr; Doreeta Domke, prog dir; Del Cantrell, opns mgr; Dove Hull, news dir. Wash atty: Dempsey & Koplovitz.

SACRAMENTO (916) Sacramento county

KCRA-TV ch 3. Sept. 2, 1955. 100 kw vis, 50 kw aur; ant 1,490t/1,549g.

310 10th St. (95814). 444-7300. TWX 916-444-7429. Licensee: Kelly Bcstg Co. Own: Nina N. Kelly, Robert E. Kelly and John S. Kelly, equal partners.

Net: NBC-TV. Rep: Petry. Rate: \$2,100. Color: Net, film, slides. Video tape: Ampex (2).

Robert E. Kelly & John S. Kelly, ptrns; Jim Birmingham & Roger Cooper, natl sls; John Dadiw, loc sls mgr; Dave Hume, news & pub affrs dir; Bruce Robertson, prom dir; Bill Karpisek, chief engr. Wash atty: Loucks & Imlay. KCRA-AM-FM affil.

KOVR (Stockton) ch 13. September 1954. 281 kw vis, 140.5 kw aur; ant 1,490t/1,548g.

1216 Arden Way. (95815). WAbash 7-1313. TWX 916-444-7999. Licensee: KOVR Bcstg Co. Own: See McClatchy Stns, also Nwspr.

Net: ABC-TV. Rate: \$1,300. Color: Net. Video tape: Ampex (2).

Eleanor McClatchy, pres. Wash atty: Dow, Lohnes & Albertson. KFBK-AM-FM affil.

***KVIE** ch 6. Feb 23, 1959. 89.1 kw vis, 44.7 kw aur; ant 1,010t/502g.

Box 6. (95801). WAbash 2-6563. Licensee: Central Calif. Educational TV.

Net: NET. Video tape: Ampex.

John H. Skinner, pres; John C. Crabbe, gen mgr; Bill Hopkins, prog dir; Brad Warner, prod mgr; Gorman K. Brown, chief engr.

KXTV ch 10. March 20, 1955. 309 kw vis, 155 kw aur; ant 1,490t/1,549g.

601 Seventh Ave. (95814). Gilbert 1-4041. TWX 916-444-7243. Licensee: Great Western Bcstg Corp. Own: See Corinthian Stns, also Nwspr.

Net: CBS-TV. Rep: H-R. Rate: \$1,500. Color: Net, film, slides. Video tape: Ampex (3).

C. Wrede Petersmeyer, pres; Robert S. Wilson, vp & gen mgr; R. L. Cochrane, gen sls mgr; Dean Borba, prog dir & film buyer; Keith H. Moon, prom mgr; Phil Wilson, news dir; Donald Ferguson, chief engr. Wash atty: Covington & Burling.

SALINAS (408) Monterey county

KSBW-TV (Monterey) ch 8. Sept. 11, 1953. 234 kw vis, 44.7 kw aur; ant 2,330t/148g.

Box 1651. (93903). 422-6422. TWX 910-368-7058. Licensee: Central Calif. Communications Corp. Own: See John C. Cohan Stns.

Net: CBS-TV, NBC-TV. Rep: H-R. Rate: \$600. Color: Net.

John C. Cohan, pres; Edward S. Shattuck, sec-treas; Robert F. Klein, exec vp & gen mgr; W. H. Hargan, vp & dir of tech opns; Tom Boise, natl sls mgr; Harry White, loc sls mgr; Dwight Wheeler, opns mgr; Mike Morisoli, news dir; Clarke Bradley, prom & rsch dir; Howard Weile, pub affrs dir. Wash atty: Dow, Lohnes & Albertson. KSBW-AM-FM affil.

SAN BERNARDINO (714)

San Bernardino county

***KVCR-TV** ch 24. Sept. 11, 1962. 5.75 kw vis; ant 290t/120g).

701 S. Mt. Vernon Ave. (92410). Turner 5-0231. TWX 714-869-7569. Licensee: San Bernardino Valley Joint Union Junior College District.

Net: NET. Video tape: Ampex (1).

H. J. Sheffield, pres; Dorothy A. Hoover, prog dir; Merton L. Knold, gen mgr; Wm. D. Britton, chief engr. *KVCR-FM affil.

SAN DIEGO (714) San Diego county

KAAR ch 39 (not on air, target date Feb. 25, 1965). 21.9 kw vis, 11.8 kw aur; 1,877t/143g.

2850 Fifth Ave. (92103). CYPRESS 7-3581. Permittee: San Diego Telecasters Inc. Own: Lawrence Shushan, Paul Corriere, Leon Kahn, each 33⅓%. Messrs. Shushan and Kahn own KPRI-FM San Diego.

Lawrence Shushan, pres & gen mgr. Wash atty: Molnar & Gammon. KPRI-FM affil.

KFMB-TV ch 8. May 16, 1949. 245 kw vis, 123 kw aur; ant 760t/284g.

1405 Fifth Ave. (92101). Belmont 2-2114. TWX 714-231-0839. Licensee: Midwest TV Inc. Own: See Midwest TV Stns & Lindsay-Schaub Stns, also Nwspr.

Net: CBS-TV. Rep: Petry. Rate: \$1,200. Color: Net. Video tape: Ampex.

August C. Meyer, pres; Clara A. Meyer, vp; George Whitney, vp & gen mgr; Bill Fox, stn mgr & film buyer; Dan Bellus, loc sls mgr; George Stantis, prog & prom dir; Ray Wilson, news dir; Charles Abel, chief engr. Wash atty: Covington & Burling. KFMB-AM-FM affil.

KOGO-TV ch 10. Sept. 9, 1953. 214 kw vis, 107 kw aur; ant 750t/252g.

Box 628. (92112). 262-2421. 714-583-8171. Licensee: Time-Life Bcst Inc. Own: See Time-Life Stns, also Nwspr.

Net: NBC-TV. Rep: Katz. Rate: \$1,200. Color: Net, slides, film. Video tape: RCA (2).

Hugh B. Terry, pres; Clayton Brace, vp & gen mgr; Jay Grill, stn mgr; Burke W. Ormsby, prog dir; Keith Nicholson, prom mgr; Pat Higgins, news dir; LeRoy Bellwood, chief engr. Wash atty: Pierson, Ball & Dowd. KOGO-AM-FM affil.

XETV (Tijuana, Mexico) ch 6. Jan. 29, 1953. 100 kw vis, 50 kw aur; ant 1,000t/550g.

7th & Ash, TV Heights. (92101). 234-8431. TWX 714-231-0815. Licensee: Radio TV. S. A. Own: Emilio Azcarraga, chief owner.

Net: ABC-TV. Rep: Blair. Rate \$1,200. Color: Net. Video tape: Ampex (2); Machtronics (2).

Fernando Diez Barroso, pres; Julian M. Kaufman, vp, gen mgr & film buyer; Mel Hall, prog dir & prom mgr; Felipe Fernandez, chief engr; Ted Millan, sls mgr. Wash atty: Fly, Shuebruk, Blume & Gaguine.

SAN FRANCISCO (415) San Francisco county

KBAY-TV ch 20. (not on air, target date unknown). 151 kw vis, 81.8 kw aur; ant 1,070t/370g.

Permittee: Bay TV.

KGO-TV ch 7. May 5, 1949. 316 kw vis, 158 kw aur; ant 1,210t/517g.

277 Golden Gate Ave. (94102). 863-0077. TWX 415-393-7317. Licensee: American Bcstg-Paramount Theatres Inc. Own: See ABC-Owned Stns.

Net: ABC-TV. Rep: ABC-TV Natl Stn Sls. Rate: \$2,100. Color: Net. Video tape: Ampex (4).

David M. Sacks, vp & gen mgr; Russ Coughlan, gen sls mgr; Jack Gregory, sls mgr; Calvin E. Thomas, prog mgr; Graham Wallace, rsch dir; Dick West, prod mgr; George I. Rodman, prom mgr; Roger Grimsby, news dir; Harry N. Jacobs, chief engr. Wash atty: McKenna & Wilkinson. KGO-AM-FM affil.

KHJK ch 44. (not on air, target date 1965). 12.6 kw vis, 7.56 kw aur; ant 1,260t/275 g.

2856 Kaiser Ctr., Oakland (94604). 271-2575. TWX 415-891-9424. Permittee: Kaiser Bcstg Corp. Own: See Kaiser Stns.

Rep: Young.

Richard C. Block, vp & gen mgr. Wash atty: Wilmer, Cutler & Pickering. KFOG(FM) affil.

KPIX ch 5. Dec. 25, 1948. 100 kw vis, 10 kw aur; ant 1,140t/529g.

2655 Van Ness Ave. (94109). PProspect 6-5100. TWX 415-393-7334. Licensee: Westinghouse Bcstg Co. Own: See Westinghouse Bcstg Co. Stns.

Net: CBS-TV. Rep: TVAR. Rate: \$2,450. Color: Net, slides, film, tape. Video tape: Ampex (2).

Donald H. McGannon, pres; Philip G. Lasky, vp, WBC Inc; Louis S. Simon, gen mgr; Howard Marsh, sls mgr; Ray A. Hubbard, prog mgr; E. Robert Nashick, prom mgr; "Deacon" Anderson, news mgr; Jack Agnew, pr mgr; Ray Holtz, chief engr.

***KQED** ch 9. June 10, 1954. 155 kw vis, 77.6 kw aur. ant 1,210t/190g.

525 Fourth St. (94107). Sutter 1-8861. TWX 415-393-8118. Licensee: Bay Area Educl TV Assn.

Net: NET. Video tape: Ampex.

For explanation of listings see page A-3.

CALIFORNIA—COLORADO

Mortimer Fleishhacker Jr., pres; James Day, gen mgr; Jonathan C. Rice, prog dir; Gordon Claycombe, dvlpmnt dir; Paul Williams, chief engr. Wash atty: Krieger & Jorgensen.

KRON-TV ch 4. Nov. 15, 1949. 100 kw vis, 50 kw aur; ant 1,310t/203g.

929 Mission St. (94103). GARfield 1-1100. TWX 415-393-7632. Licensee: Chronicle Publishing Co. Own: San Francisco Chronicle. See Nwspr.

Net: NBC-TV. Rep: Peters, Griffin, Woodward. Rate: \$2,500. Color: Net, film, live, slides. Video tape: Ampex (2), RCA (1).

Charles Thieriot, pres; Harold P. See, vp & gen mgr; A. H. (Al) Constant, stn mgr; Robert Glassburn, prog mgr; A. Richard Robertson, prog mgr; Bill Cothran, news dir; Tom Mullahey, pub affrs dir; J. L. Berryhill, chief engr; William A. Morrison, sis mgr. Wash atty: Lester W. Spillane. KRON-FM affil.

KSAN-TV ch 32. (suspended operation). 16.2 kw vis, 9.12 kw aur; ant 1,090t/372g.

1111 Market St. (94103). MArket 1-8171. Permittee: S. H. Patterson. KSAN affil.

KTVU (Oakland) ch 2. March 3, 1958. 100 kw vis, 50 kw aur; ant 1,190t/188.5g.

1 Jack London Sq., Oakland (94607). 834-2000. TWX 415-891-9266. Licensee: Miami Valley Bcstg Corp. Own: Cox Bcstg Stns, also Nwspr.

Rep: H-R. Rate: \$1,600. Color: Net, slides, film. Video tape: Ampex (3).

J. Leonard Reinsch, pres; William D. Pabst, vp & gen mgr; Frank G. King, vp & natl sls mgr; George Greaves, dir pub affrs & opns; Joseph P. Costantino, prom mgr; Al Helms, news dir; Bob Arne, chief engr; Quentin Kelly, publ dir. Wash atty: Dow, Lohnes & Albertson.

SAN JOSE (408) Santa Clara county

KGSC-TV ch 48. (not on air, target date unknown). 41.7 kw vis, 18.6 kw aur; ant 820t/77g.

900 17th St. N.W. Washington (20006). Permittee: Urban TV Corp. Own: See Welch-Morgan Stns.

Wash atty: Welch & Morgan.

KNTV ch 11. Sept. 12, 1955. 26.3 kw vis, 15.5 kw aur; ant 2,770t/291g.

645 Park Ave. (95110). 297-5577. TWX 408-287-6544. Licensee: Standard Radio & TV Co. Own: Wholly owned by Sunlite Bakery, which is owned by estate of A. T. Gilliland.

Net: ABC-TV. Rep: Young. Rate: \$400. Color: Net.

Allen T. Gilliland, pres; Fran Conrad, gen mgr & natl sls mgr; Norman Paul, loc sls mgr; Bob Hosfeldt, prog dir; Mike Killian, prom mgr; Roger Orr, news dir; Robert Latham, chief engr. Wash atty: Krieger & Jorgensen.

*KTEH-TV ch 54. November 1964. 22.9 kw vis, 12.3 kw aur; ant minus 30t/92g.

2700 Carol Dr. (95125). 297-4224. Licensee: Office of Educ. Santa Clara county.

Dr. C. R. Timpany, gen mgr; Warren L. Wade, stn mgr; Leo Bleier, prog dir; John H. Atkinson, chief engr.

SAN LUIS OBISPO (805)

San Luis Obispo county

KSBY-TV ch 6. May, 1953. 100 kw vis, 12 kw aur; ant 1,570t/459g.

Box 1368 (93042). 543-0920. TWX 805-543-3036. Licensee: Central Calif. Communications Corp. Own: See John C. Cohan Stns.

Net: CBS-TV, NBC-TV. Rep: H-R. Rate: \$250. Color: Net.

John C. Cohan, pres & gen mgr; Robert Klein, vp & asst gen mgr; Arthur J. Hapgood, vp & stn mgr; Charles Mitchell, chief engr. Wash atty: Dow, Lohnes & Albertson.

SAN MATEO (415) San Mateo county

*KCSM-TV ch 14. Sept. 14, 1964. 14.7 kw vis, 7.9 kw aur; ant 380t/143g.

College Heights Campus, College of San Mateo (94402). 341-6161. Permittee: San Mateo Jr. College District.

Video tape: Ampex (2).

Dr. Julio Bortolazzo, pres; Dr. Jacob H. Wiens, gen mgr; Douglas B. Montgomery, prom mgr & film buyer; Deyrol E. Anderson, opns mgr; Alvin

A. Alexandre, news editor; John Hubbard, pub dir; Joe Morgan, chief engr. *KCSM-FM affil.

SANTA BARBARA (805)

Santa Barbara county

KEYT ch 3. July 24, 1953. 50 kw vis, 25 kw aur; ant 3,010t/201g.

Drawer X. (93102). WOODland 5-8533. TWX 805-449-7237. Licensee: Key TV Inc. Own: William F. Luton, 29.81%; Nancy Luton, 32.61%; Richard C. D. Bell (through trust), 20%; Luton children trust, 4.02%; Leslie Norins, 0.67%.

Net: ABC-TV. Rep: Young. Rate: \$450. Color: Net.

William F. Luton, pres; Leslie H. Norins, vp & gen mgr; Hal O'Donnell, prog dir; Edward Ryan, prom mgr; William P. Huddy, news dir; Ted Froming, chief engr. Wash atty: Fly, Shuebruk, Blume & Gaguine.

SANTA MARIA (805) Santa Barbara county
KCOY-TV ch 12. March 16, 1964. 64.6 kw vis, 32.4 kw aur; ant 1,940t/140g.

Box 166. (93456). 922-1943. TWX 805-455-7283. Licensee: Ctrl Coast TV. Own: Mili Acquistapace, James A. Ranger, Burns Rick, Ed J. Zuchelli, each 22.5%; Marion A. Smith, 10%. Messrs Ranger and Zuchelli are co-owners of KCOY.

Rep: Vernard, Torbett & McConnell. Rate: \$375. Color: Net. Video tape: Ampex (1).

James H. Ranger, gen mgr; Ed Zuchelli, coml mgr; Bill Hall, prog dir; Bob Williams, prom mgr; Bob McGraw news dir; Ray Walker, chief engr. Wash atty: Fletcher, Heald, Rowell, Kenehan & Hildreth.

SANTA ROSA (707) Sonoma county

KHCD ch 50 (not on air, target date unknown). 5.11 kw vis, 2.76 kw aur; ant minus 123.5t/199g.

Box 2325. (95403). Permittee: Santa Rosa Enterprises. Own: Hugh B. and Nellie W. Coding, 22% & others.

Wash atty: Lester W. Spillane.

STOCKTON (209) San Joaquin county

KOVR (Licensed to Stockton-Sacramento. See Sacramento).

VISALIA (209) Tulare county

KICU-TV (Licensed to Visalia. See Fresno).

COLORADO

*Noncommercial.

**HAMILTON-LANDIS
& ASSOCIATES, Inc.**
NATIONWIDE MEDIA BROKERS
WASHINGTON, D. C., CHICAGO, DALLAS,
SAN FRANCISCO

SELL MORE
RADIO & TELEVISION STATIONS
IN THE SOUTHWEST—NEAREST OFFICE IS—
1511 BRYAN ST., DALLAS 1
RIVERSIDE 8-1175

COLORADO SPRINGS (303) El Paso county

KKTU (Pueblo) ch 11. Dec. 7, 1952. 85.1 kw vis, 42.7 kw aur; ant 2,380t/351g.

Box 1078. (80901). 634-2844. TWX 303-473-1264. Licensee: Garvey Communications Systems Inc. Own: See Stauffer Publications Stns.

Net: CBS-TV. Rep: Avery-Knodel; Hix. Rate: \$300. Color: Net. Video tape: RCA (1).

Willard W. Garvey, pres; James D. Russell, vp; Rush K. Evans, mgr; Hal Kennedy, prog & news dir; Jerry Mahanke, prod mgr; H. Cozine Strang, chief engr. Wash atty: Hogan & Hartson, KKFM (FM) Colorado Springs & KKAM Pueblo affil.

KOAA-TV (see Pueblo).

KRDO (Pueblo) ch 13. Sept. 21, 1953. 75.9 kw vis, 38 kw aur; ant 2,080t/153g.

399 S. Eighth. (80905). 632-1515. TWX 303-473-0437. Licensee: Pikes Peak Bcstg Co. Own: Harry W. Hoth Jr. & wife, 76.8%; Estate of William J. Gregory, 21.09% and others.

Net: ABC-TV. Rep: Young. Rate: \$300. Color: Net. Video tape: Machtronics.

Harry W. Hoth, pres; Darold A. Wilkinson, bus mgr; Jay E. Gardner, stn mgr; Jay Cook, prog dir; Bud Rose, news dir; Chas. Upton, chief engr. Wash atty: George O. Sutton. KRDO affil.

DENVER (303) Denver county

KBTV ch 2. Oct. 12, 1952. 316 kw vis, 45.3 kw aur; ant 950t/277g.

1089 Bannock (80204). 266-3601. TWX 303-292-3638. Licensee: Mullins Bcstg Co. Own: John C. Mullins, 100%.

Net: ABC-TV. Rep: Peters, Griffin, Woodward. Rate: \$1,000. Color: Net, slide, film. Video tape: RCA (2).

John C. Mullins, pres; Alvin G. Flanagan, vp & gen mgr; Robert L. Brown, gen sls mgr; James H. Butts, dir of pgm & engrg; Richard J. Braun, prom mgr; Al Helfer, dir of news, sports & sp features. Wash atty: Haley, Bader & Potts. KBTR affil.

KCTO ch 2. July 18, 1952. 100 kw vis, 50.1 kw aur; ant 780t/201g.

550 Lincoln St. (80206). 534-8281. TWX 303-292-1649. Licensee: Channel 2 Corp. Own: See J. Elroy McCaw Stns.

Rep: O'Connor. Rate: \$550.

J. Elroy McCaw, pres; J. L. Robinson, gen mgr; Harold N. Michaels, coml mgr; Tony Larson, prom mgr; George Salem, news dir; Lester Dunn, chief engr. Wash atty: Haley, Bader & Potts.

KLZ-TV ch 7. Nov. 1, 1953. 269 kw vis, 135 kw aur; ant 1,010t/285g. (CP 316 kw vis, 158 kw aur).

131 Speer Blvd. (80204). 623-4271. TWX 303-292-0268. Licensee: Time-Life Broadcast Inc. Own: See Time-Life Stns, also Nwspr.

Net: CBS-TV. Rep: Katz. Rate: \$900. Color: Net, slides, film. Video tape: Ampex (2).

Hugh B. Terry, pres & gen mgr; Paul Blue, asst to pres; Jack Tipton, stn mgr & dir of sls; Merwin Smith, prog dir; Robert A. Hart Jr., loc sls mgr; John Connors, prom mgr; James Bennett, news dir; Eugene Jenkins, chief engr. Wash atty: Pierson, Ball & Dowd. KLZ-AM-FM affil.

KOA-TV ch 4. Dec. 24, 1953. 100 kw vis, 50 kw aur; ant 1,480t/833g.

Box 5012 (80217). 244-4141. TWX 303-292-3784. Licensee: Metropolitan TV Co. Own: See Metropolitan TV Stns.

Net: NBC-TV. Rep: Blair. Rate: \$1,000. Color: Net, slides, film, tape. Video tape: Ampex (3).

William Grant, chmn of bd; Ralph Radetsky, pres; Dick Harris, stn mgr & dir of sls; Si Palmer, prog dir; Quinton E. McCredie, prom mgr; Thompson R. Watt, news dir; Sid Davidson, dir of engrg; Royce Nation, bus mgr. Wash atty: McKenna & Wilkinson, KOA-AM-FM affil.

*KRMA-TV ch 6. Jan. 30, 1956. 100 kw vis, 53.7 kw aur; ant 880t/213g.

1261 Glenarm Pl (80204). 244-8899. TWX 303-292-1274. Licensee: School Dist. No. 1, City & county of Denver. Own: School Dist No. 1.

Net: NET. Video tape: Ampex (2).

Russell L. Casement, exec dir; Jack A. Schaeffe, prog dir; John G. Cullen, chief engrg supr. Wash atty: Krieger & Jorgensen.

DURANGO (303) LaPlata county

KREZ-TV ch 6. (not on air, target date unknown). 11 kw vis, 5.5 kw aur; ant —760t/75g.

Permittee: Mesa Verde Bcstg Co. Own: See Rex G. Howell Stns. Wash atty: Miller & Schroeder.

GRAND JUNCTION (303) Mesa county

KREX-TV ch 5. May 22, 1954. 12.9 kw vis, 6.46 kw aur; ant —10t/343g.

Box 270. (81502). 242-5000. TWX 303-242-1209. Licensee: Western Slope Bcstg Co. Own: See Rex G. Howell Stns.

Net: CBS-TV, ABC-TV, NBC-TV. Rep: Holman. Rate: \$200. Color: Net.

Rex Howell, pres & gen mgr; Robert McMahan, vp & stn mgr; Roy Adamson, sec-treas; Ted Ford, news dir; Jim Meyer, chief engr. Wash atty: Miller & Schroeder. KREX-AM-FM affil.

one buy...

COLCOMB

COVERING 92%
OF COLORADO TV HOMES
PLUS 27%
OF WYOMING TV HOMES

COLCOMB, the Colorado
Combination of KOA-TV
and KOAA-TV, covers more
than a half million
TV homes...

31% MORE THAN THE
AVERAGE DENVER-
ONLY STATION,
FOR ONLY
10% MORE BUDGET.

COLCOMB means a market
of nearly two million people
spending \$2½ billion
annually... the 12th market
in population,
13th in retail sales
(compared with Sales
Management's SMCA).

The Colorado Combination



Source: Nielsen NCS 1961, ARB 1964,
Sales Management 1964.

MONTROSE (303) Montrose county

KREY-TV ch 10. Aug. 26, 1956. 3.09 kw vis, 1.55 kw aur; ant 80t/112.5g.
Box 120 (81401). 249-3011. Licensee: Black Canon Bcstg Co. Own: See Rex G. Howell Stns.
Net: CBS-TV, ABC-TV, NBC-TV. Rep: Holman; McQuire. Rate: \$90. Color: Net.
Rex Howell, pres & gen mgr; Carl Q. Anderson, vp, stn & coml mgr, prog dir & film buyer; Perry Davis, prom mgr; Forrest Rumsey, chief engr. Wash atty: Miller & Schroeder.

PUEBLO (303) Pueblo county

KKTU (Licensed to Colorado Springs-Pueblo. See Colorado Springs).
KOAA-TV ch 5. June 13, 1953. 100 kw vis, 50 kw aur; ant 1,310t/977g.
Box 755. (81002). 544-5782. TWX 303-542-3850. Licensee: Metropolitan TV Co. Own: See Metropolitan TV Stns.
Net: NBC-TV. Rep: Blair. Rate: \$150 30 min; (also comb. rate with KOA-TV Denver). Color: Net.
James G. Croll, stn mgr; Jack Sinclair, prod mgr; Joel Fowler, news dir; Evelyn Caldwell, prom mgr; Ken Renfrow, chief engr. Wash atty: McKenna & Wilkinson.
KRDO-TV (Licensed to Colorado Springs-Pueblo. See Colorado Springs).

STERLING (303) Logan county

KTVS ch 3. Jan. 1, 1964. 60.6 kw vis; 30.3 kw aur; ant 760t/604g. (CP 6.06 kw aur).
2923 E. Lincolnway, Cheyenne, Wyo. (82001). (307) 634-4461. TWX 307-632-1759. Licensee: Frontier Bcstg Co. Own: See Frontier Stns, also Nwspr.
Net: CBS-TV, ABC-TV, NBC-TV. Rep: Hollingbery. Rate: \$275. Color: Net.
Robert S. McCracken, pres; William C. Grove, exec vp, gen mgr & chief engr; Carl Occhipinti, res mgr. Wash atty: Koteen & Burt.

CONNECTICUT

*Noncommercial.

HAMILTON-LANDIS & ASSOCIATES, Inc.
NATIONWIDE MEDIA BROKERS
WASHINGTON, D. C., CHICAGO, DALLAS, SAN FRANCISCO
SELL **MORE**
RADIO & TELEVISION STATIONS
IN THE EAST—NEAREST OFFICE IS—
1737 DeSALES ST., N.W., WASHINGTON
EXECUTIVE 3-3456

BRIDGEPORT (203) Fairfield county

*WCTB ch 71 (not on air, target date unknown). 220 kw vis, 110 kw aur; ant 610t/492g.
Commissioner of Public Works, Hartford. Permittee: Conn State Bd of Educ.
WICC-TV ch 43 (not on air, suspended operation). 18.2 kw vis, 9.12 kw aur; ant 700t/470g.
2190 Post Rd., Fairfield (06430). 255-0461. (New York: Circle 5-0668). Licensee: Conn.-N. Y. Bcstrs Inc. Own: Conn.-N. Y. Bcstrs Inc.
Kenneth M. Cooper, pres & gen mgr; John E. Metts, exec vp & bus mgr. Wash atty: Cohn & Marks. WICC; WJZZ(FM) affil.

HARTFORD (203) Hartford county

*WEDH ch 24. Sept. 24, 1962. 204 kw vis, 98 kw aur; ant 900t/503g. (CP 131 kw vis, 63 kw aur).
Trinity College (06106). 246-6515. Licensee: Conn Educl TV Corp.
Net: NET. Video tape: Ampex (1).
Ben A. Hudelson, gen mgr; Douglas G. Leonard, prog mgr; John C. Lennhoff, prom mgr; Samuel C. Edsall, chief engr. Wash atty: Dow, Lohnes & Albertson.
WHCT ch 18. Jan. 24, 1959. 158 kw vis, 87.1 kw aur; ant 640t/291g.
555 Asylum St. (06105). JACKSON 5-2611. Licensee: RKO General Phovision Co. Own: See

RKO General Stns.

Rep: RKO General Bcstg Natl Sls. Rate: \$400.
John B. Poor, pres; Mark Forrester, gen mgr; C. Donald Woodman Jr., prog dir. Wash atty: Pier-son, Ball & Dowd.

WHNB-TV (New Britain) ch 30. Feb. 11, 1953.

191 kw vis, 49.6 kw aur; ant 970t/548g.
1422 New Britain Ave., W. Hartford (06110). 521-3030. TWX 203-278-0378. Licensee: Conn TV Inc. Own: Plains TV Corp., 100%, which in turn is owned jointly by Transcontinental Properties Inc. and H. & E. Balaban Inc. See Transcontinental Stns and Balaban Stns.
Net: NBC-TV. Rep: Young; Kettell-Carter. Rate: \$700. Color: Net. Video tape: Ampex & RCA.
Herbert Scheffel, pres; Elmer Balaban, vp; Robert W. Bray, vp & gen mgr; Jack Fox, sls dir; Philip Corvo, prog dir; Philip B. Hale, film buyer; Howard Wry, prom mgr. Wash atty: McKenna & Wilkinson.

WNHC-TV (New Haven) ch 8. June 15, 1948.

316 kw vis, 158 kw aur; ant 720t/326g.
135 College St. (06510). SPruce 7-3611. TWX 203-772-0459. Licensee: Triangle Publications Inc. Own: See Triangle Stns, also Nwspr.
Net: ABC-TV. Rep: Blair. Rate: \$1,600. Color: Net, slide, film. Video tape: Ampex (2).
Roger W. Clipp, vp; Howard W. Maschmeier, gen mgr; Robert H. Teter, stn mgr & gen sls mgr; William H. Ellison, prog mgr; Samuel Barstein, adv & prom dir; Stelio Salmona, news dir; Carmine Iannucci, chief engr. Wash atty: Wilner & Bergson. WNHC-AM-FM affil.

WTIC-TV ch 3. Sept. 23, 1957. 100 kw vis, 60.3 kw aur; ant 910t/542g.

Bcst House, 3 Constitution Plaza. (06115). 525-0821. TWX 203-278-0330. Licensee: Bcst Plaza Inc. Own: Travelers Insurance Co.
Net: CBS-TV. Rep: Harrington, Righter & Parsons. Rate: \$2,145. Color: Net, film, slide. Video tape: RCA (3).
Paul W. Morency, pres; Leonard J. Patricelli, vp & gen mgr; Kendall Smith, prog mgr; Eugene J. Muriaty, prom mgr; N. Thomas Eaton, news vp; Harold A. Dorschug, dir engr. Wash atty: Kirkland, Ellis, Hodson, Chaffetz & Masters. WTIC-AM-FM affil.

NEW BRITAIN (203) Hartford county

WHNB-TV (Licensed to New Britain-Hartford. See Hartford).

NEW HAVEN (203) New Haven county

WELI-TV ch 59 (not on air, target date unknown). 19.5 kw vis, 10.2 kw aur; ant 560t/334g.
Box 85 (06501). Permittee: Conn Radio Foundation. Own: Richard W. Davis 51.36%; and others.
Wash atty: Dow, Lohnes & Albertson. WELI affil.
WNHC-TV (Licensed to New Haven. See Hartford).

NORWICH (203) New London county

*WCTN ch 63 (not on air, target date unknown). 215 kw vis, 110 kw aur; ant 590t/520g.
Commissioner of Public Works, Hartford. Permittee: Conn State Bd of Educ.

WATERBURY (203) New Haven county

WATR-TV ch 20. Sept. 4, 1953. 9.4 kw vis; ant 510t/255g. (CP 200 kw vis; ant 710t/455g).
440 Meadow St. (06702). 755-1121. Licensee: WATR Inc. Own: Harold and Lillian Thomas, 99.5%; B. J. Zucker, 0.5%. Mr. Thomas also owns WNAB Bridgeport.
Net: ABC-TV. Rep: Masla. Rate: \$200.
Harold Thomas, pres; Sam Elman, gen & coml mgr; Astrid Curtis, film buyer & prog dir. WATR-AM-FM affil.

For explanation of listings see page A-3.

DELAWARE

DELAWARE

*Noncommercial.

WILMINGTON (302) New Castle county
***WHYY-TV** ch 12. Sept. 12, 1963. 316 kw vis, 158 kw aur; 900t/922g.
 5th & Scott St. OL 4-6255. (19805). Licensee: WHYY Inc. Own: WHYY Inc.
 Net: NET; EEN.

William Goldman, pres; Warren A. Kraetzer, gen mgr; David Kaigler, stn mgr; John P. Twaddle, prog dir; Norman Marcus, publ & prom mgr; Sid Shaw, news dir; Harold Gorsuch, chief engr; Philip Rebert, film dir. Wash atty: Krieger & Jorgensen.

DISTRICT OF COLUMBIA

*Noncommercial.

HAMILTON-LANDIS & ASSOCIATES, Inc.
 NATIONWIDE MEDIA BROKERS
 WASHINGTON, D. C., CHICAGO, DALLAS, SAN FRANCISCO
 SELL **MORE**
 RADIO & TELEVISION STATIONS
 IN THE EAST—NEAREST OFFICE IS—
 1737 DeSALES ST., N.W., WASHINGTON
 EXECUTIVE 3-3456

WASHINGTON (202)

WDCA-TV ch 20. (not on air, target date 1965). 596 kw vis, 300.1 kw aur; ant 510t/376.6g.

Suite 5, 2480 16th St. N.W. (20009). DEcatur 2-4412. Permittee: Capital Bcstg Co. Own: Milton Grant and Walter Kay, each 25.1%; Edward Mernone, 19%; A. Dana Hodgson, 18% & others.

Milton Grant, pres & gen mgr; Walter Kay, exec vp & coml mgr. Wash atty: Strasser, Spie-

gelberg, Fried, Frank & Kampelman.

***WETA-TV** ch 26. Oct. 2, 1961. 490 kw vis, 49 kw aur; ant 600t/475.5g.

1225 19th St. N.W. (20036). 296-7190. TWX 202-965-0722. Licensee: Greater Washington Educl TV Assn.

Net: NET, EEN. Video tape: Ampex (4).
 William J. McCarter, gen mgr; Charles A. Prohaska, dir of opns & asst gen mgr; Robert D. Smith, dir-prog dev; Mary Jane Phillips, dir-school TV svc; J. Allen Bowers, prod mgr; John W. Perry, engrg supvr; Julia B. Weckler, dir-info svcs. Wash atty: Krieger & Jorgensen.

WMAL-TV ch 7. Oct. 3, 1947. 316 kw vis, 63.1 kw aur; ant 500t/398g.

4461 Connecticut Ave. N.W. (20008). KEllogg 7-1100. TWX 202-965-0802. Licensee: Evening Star Bcstg Co. Own: See Evening Star Stns, also Nwspr.

Net: ABC-TV. Rep: Harrington, Righter & Parsons. Rate: \$1,750. Color: Net. Video tape: RCA (2).

John W. Thompson Jr, pres; Frederick S. Houwink, vp & gen mgr; Neal J. Edwards, mgr; Herbert Victor, prog & prod mgr; E. Haywood Meeks, prom mgr; Theodore N. McDowell, news & pub affrs mgr; Allan T. Powley, chief engr; Richard S. Stakes, contrlr. Wash atty: Hogan & Hartson. WMAL-AM-FM affil.

WOOK-TV ch 14. March 15, 1963. 245 kw vis, 162 kw aur; ant 330t/337g.

5321 First Place, N.E. (20011). 882-2500. Licensee: United TV Co. Own: See United Bcstg Stns.

Rep: Dora-Clayton; Robert Wittig. Rate: \$500.
 Richard Eaton, pres; John Panagos, exec vp & gen mgr; Albert Kinsey, stn mgr; Tex Gathings, prog dir; Gail Griner, chief engr. Wash atty: Cohn & Marks. WOOK, WFAN(FM) affil.

WRC-TV ch 4. June 27, 1947. 100 kw vis, 50 kw aur; ant 570t/457.9g.

4001 Nebraska Ave. N.W. (20016). EMerson

2-4000. TWX 202-965-0804. Licensee: NBC. Own: See NBC Owned Stns.

Net: NBC-TV. Rep: NBC Spot Sales. Rate: \$1,850. Color: Net, film, live, slides. Video tape: RCA (4).

Robert Kintner, pres; Joseph Goodfellow, vp & gen mgr; Tom Paro, stan mgr; Eugene Walz, prog dir; David Dary, news mgr; Sherman Hildreth, dir of opns; Edward F. Ryan, prom mgr; Burton Bridgens, mgr pub affrs; Robert McHendrix, prod mgr; George Rapp, mgr natl sls; Arthur Faircloth, mgr loc sls. WRC-AM-FM affil.

WTOP-TV ch 9. Jan. 16, 1949. 316 kw vis, 174 kw aur; ant. 530t/373g.

40th & Brandywine Sts. N.W. (20016). 244-5678. Licensee: Washington Post Co. Own: See Post-Newsweek Stns, also Nwspr.

Net: CBS-TV. Rep: TvAR. Rate: \$1,800. Color: Net, film, slides. Video tape: RCA.

John S. Hayes, pres, Post-Newsweek Stns; George F. Hartford, vp & gen mgr; Robert A. J. Bordley, gen sls mgr; Jim Silman, dir of prog & film buyer; Robert M. Adams, prom dir; Edward F. Ryan, gen mgr of news & pub affrs; James Hudgens, vp Post-Newsweek Stns.; Clyde Hunt, vp engrg, Post-Newsweek Stns; William Jones, chief engr. Wash atty: Covington & Burling. WTOP-AM-FM affil.

WTG ch 5. Jan. 1, 1947. 100 kw vis, 50 kw aur; ant 770t/705g.

5151 Wisconsin Ave., N.W. (20016). 244-5151 TWX 710-822-9383. Licensee: Metromedia Inc. Own: See Metromedia Stns.

Rep: Metro Bcst TV Slts. Rate: \$1,600. Color: Net. Video tape: Ampex (4).

John W. Kluge, chmn of bd & pres, Metromedia Inc.; Bennet H. Korn, pres, TV; Lawrence P. Fraiberg, vp & gen mgr; Harold Christiansen, bus mgr; James A. Gustafson, loc sls mgr; Ellis I. Shook, prod mgr; Richard W. Norsworthy, prom mgr; Yale Newman, news dir; Albert L. Harmon, chief engr; Florence S. Lowe, Metromedia sp projects. Wash atty: Thomas J. Dougherty.

TO & FOR
 WASHINGTON, D.C.'S
57% NEGRO
 POPULATION

All Prime Time Telecasting
 Showcasing the best in Entertainment

- TEENARAMA DANCE PARTY
 6 days a week for 1½ hours daily
- LOCAL, NATIONAL NEWS, WEATHER & SPORTS, U.P.I. coverage with Negro news highlights
- LIVE WOMEN'S SHOW, LIVE CHILDRENS' SHOW. LIVE SHOWS FROM NEGRO NIGHT CLUBS
- MAHALIA JACKSON, BISHOP FULTON SHEEN, LIVE SPIRITUAL GROUPS
- TOP FILMS

The best from Hollywood carefully programmed to attract maximum audiences. Daily & Sunday listings in all major daily papers. 281,000 UHF SETS IN OPERATION IN WOOK AREA AS OF OCT. 1, 1964

For Rates & Availabilities, Call **WOOK-TV**
 Washington, D. C. 882-2500

America's First Negro Oriented TV Station

WOOK-TV CHANNEL 14

WASHINGTON, D. C.

A Division of United Broadcasting Co.
 5321 First Place, N. E. TUCkerman 2-2500



Representatives:

NEW YORK—Vic Piano Associates, Inc., 211 E. 53rd St., N. Y. 22, N. Y.
ATLANTA—SOUTH—Dora-Clayton Agency, 720 Carnegie Bldg., Atlanta
CHICAGO—U.B.C. Sales, Warren Daniels, Wrigley Bldg., 410 N. Michigan Ave.
HOLLYWOOD—Savalli-Gates, Jim Gates, 6331 Hollywood Blvd.
DETROIT—Max Goldfarb, P.R.O., 424 Book Bldg.

FLORIDA

*Noncommercial.

HAMILTON-LANDIS**& ASSOCIATES, Inc.**NATIONWIDE MEDIA BROKERS
WASHINGTON, D. C., CHICAGO, DALLAS,
SAN FRANCISCOSELL **MORE**RADIO & TELEVISION STATIONS
IN THE EAST—NEAREST OFFICE IS—
1737 DeSALES ST., N.W., WASHINGTON
EXECUTIVE 3-3456**DAYTONA BEACH (305)** Volusia county
WESH-TV (Licensed to Daytona Beach-Orlando.
See Orlando).**FORT MYERS (813)** Lee county
WINK-TV ch 11. March 1954. 64.6 kw vis, 35.5
kw aur; ant 320t/346g.Box 1072. (33902). Edison 4-1131. TWX 813-
334-1770. Licensee: Ft. Myers Bcstg Co. Own:
Arthur McBride Jr., 50%; Edward J. McBride,
50%.Net: CBS-TV, ABC-TV. Rep: Meeker. Rate:
\$200.Edward McBride, pres; A. J. Bauer, gen mgr &
coml mgr; Frank Nodine, prog dir & film buyer;
Chuck Miller, prom mgr; Vernon Lundquist, news
dir; Bob Caughey, chief engr. Wash atty: Demp-
sey & Koplovitz. WINK affil.**GAINESVILLE (305)** Alachua county
***WUFT** ch 5. Nov. 10, 1958. 13.8 kw vis, 7.41
kw aur; ant 480t/471g.U. of Florida. (32603). FRanklin 6-3261, ext.
2241. Licensee: U. of Florida.

Net: NET. Video tape: Ampex (3).

Kenneth A. Christiansen, dir of TV; John R.
Haney, prog dir; C. W. Lambert, prod mgr;
Donald A. Grooms, news dir; Rowland Medler,
chief engr. Wash atty: Krieger & Jorgensen.
*WRUF-AM-FM affil.**JACKSONVILLE (305)** Duval county
WFGA-TV ch 12. Sept. 1, 1957. 316 kw vis, 158
kw aur; ant 940t/996g.1070 E. Adams St. (33202). ELgin 6-3381.
TWX 305-733-3310. Licensee: Fla.-Ga. TV Co.
Own: Alexander Brest, 25.5%; Harold S. Cohn,
19%; Wometco Enterprises Inc., 47.5%. Mr.
Cohn also owns WRHC Jacksonville. See Wo-
metco Stns.Net: NBC-TV, ABC-TV. Rep: Peters, Griffin,
Woodward. Rate: \$925. Color: Net, film, live,
slides, tape. Video tape: RCA (3).Alexander Brest, pres; Jesse H. Cripe, vp, gen
mgr & filmbuyer; Robert M. Reuschle, gen sls
mgr; Ralph W. Nimmons, stn mgr; Andy Aymx,
prom mgr; Harold Baker, news dir; John Cum-
mins, loc sls mgr; Gene Reilly, reg sls mgr;
Harry Wingfield, chief engr. Wash atty: Koteen
& Burt.***WJCT** ch 7. Sept. 10, 1958. 13.8 kw vis, 6.9
kw aur; ant 840t/996g.
2797 Haywood Dowling Dr. (33205). 389-3674.
Licensee: Community TV Inc.

Net: NET. Video tape: Ampex (1).

R. B. Snyder, pres; Fred Rebman, gen mgr;
Jim Ritchie, prod supvr. Wash atty: Krieger &
Jorgensen.**WJKS-TV** ch 17. (not on air, target date un-
known). 51.3 kw vis, 25.7 kw aur; ant 610t/996g.
Exchange Realty Bldg., Steubenville, Ohio.
Permittee: Rust Craft Bcstg Co. Own: See Rust
Craft Bcstg Stns.

Rep: Young.

Jack N. Berman, pres; Fred Weber, exec vp;
Charles Shephard, dir engrg. Wash atty: Arnold,
Fortas & Porter.**WJXT** ch 4. Sept. 15, 1949. 100 kw vis, 69.7
kw aur; ant 930t/996g.Box 5270. (32207). EXbrook 8-0501. TWX 305-
733-3660. Licensee: Washington Post Co. Own:
See Post-Newsweek Stns, also Nwspr.Net: CBS-TV, ABC-TV. Rep: TvAR. Rate: \$950.
Color: slide, film. Video tape: RCA (3).John S. Hayes, pres, Post-Newsweek Stns;
Glenn Marshall Jr, pres WJXT; Laurence E. Rich-
ardson, vp & gen mgr; Robt V. Schellenberg,
gen sls mgr; Leonard Mosby, prog dir & film
buyer; Tom Mahaffey, prom mgr; William Grove,
news dir; Ernest Vordermark, chief engr. Wash
atty: Covington & Burling.**LARGO (813)** Pinellas county**WLGO** ch 10. (not on air, target date un-
known). 316 kw vis, 177 kw aur; 980t/1,036g.
1450 Gandy Blvd., St. Petersburg (33702).
Permittee: WTSP-TV Inc. Own: See Rahall Stns.
Wash atty: Kirkland, Ellis, Hodson, Chaffetz &
Masters. WLCY St. Petersburg affil.**MIAMI (305)** Dade county**WCIX-TV** (S. Miami) ch. 6. (not on air, target
date late 1964). 100 kw vis, 50 kw aur; ant
300t/337g.5855 Sunset Dr. (33143). 373-4931. Permit-
tee: Coral TV Corp. Own: Leon McAskill, Robert
Peterson, Cameron Stewart, Keith Phillips, Ed-
ward Hill, Arthur Adler, Leo Robinson, Charles
Clements, each 11%; Robert L. Johns, 8%,
Norman Swetman, 4%. Messrs. Johns, Peterson,
& Stewart, have interest in WRIZ Coral Gables.
Rep: Avery-Knodel. Rate: \$850. Color: Net,
slides, film. Video tape: Ampex (4).Leon McAskill, pres; Robert L. Johns, vp &
gen mgr; Robert Hanna, gen sls mgr; Norman
Swetman, opns mgr; George DeVries, prog mgr;
Kenneth Butcher, prod dir; Jim Slms, chief eng.
Wash. atty: McKenna & Wilkinson.**WCKT** ch 7. July 29, 1956. 316 kw vis, 158
kw aur; ant 950t/994g.1401 79th St. Causeway. (33141). PLaza 1-
6692. TWX 305-696-5580. Licensee: Sunbeam
TV Corp. Own: Sidney D. Ansin, 23.2%; Edmund
N. Ansin, 23.3%; Charles L. Kelly, Harold Zinn,
Cachings Therrel, Jay F. W. Pearson, each
10%, and others.Net: NBC-TV. Rep: Harrington. Righter & Par-
sons. Rate: \$1,400. Color: Net, film, slides.
Video tape: RCA (2).Sidney D. Ansin, pres; Edmund N. Ansin, exec
vp & treas; Charles Kelly, vp & gen mgr; Edward
F. Devine, bus mgr; Charles H. Phillips, coml mgr;
Allen Sternberg, prog dir; Frank Struzzlerl,
film buyer; Syd Kronish, prom mgr; Gene Strul,
news dir; Robert Paasch, chief engr. Wash atty:
Koteen & Burt.**WGBS-TV** ch 23 (suspended operation). 186 kw
vis, 93.3 kw aur; ant 920t/937g.1177 Kane Concourse, Miami Beach. (33154).
Permittee: Storer Bcstg Co. Own: See Storer
Bcstg Co. Stns.Wash atty: Warren C. Zwicky. WGBS-AM-FM
affil.**WGMF-TV** ch 33. (not on air, target date un-
known). 120 kw vis, 31.6 kw aur; ant 300t/304g.900 17th St. N.W. Washington. (20006). Per-
mittee: Gateway TV Corp. Own: See Welch-
Morgan Stns.Vincent B. Welch, pres. Wash atty: Welch &
Morgan.**WLBW-TV** ch 10. Nov. 20, 1961. 316 kw vis,
158 kw aur; ant 1,000t/1,045g.Box 644. (33152). 373-4723. TWX 305-696-
3662. Licensee: L. B. Wilson Inc. Own: C. H.
Topmiller, Thomas A. Welstead, Jeanette Heinze
and others. L. B. Wilson is also licensee of
WCKY Cincinnati.Net: ABC-TV. Rep: H-R. Rate: \$1,200. Color:
Net. Video tape: RCA (2).C. H. Topmiller, pres; Thomas A. Welstead, vp
& gen mgr; Charles J. Mathews, coml mgr; Lin
Mason, prog dir; John Doscher, natl sls mgr;
George Booker, prod mgr; William Latham, chief
enr. Wash atty: Marmet & Schneider.***WSEC-TV** ch 17. June 26, 1962. 16.6 kw vis,
9.1 kw aur; ant 600t/724g.

See *WTHS-TV Miami.

***WTHS-TV** ch 2. Aug. 12, 1955. 43.6 kw vis,
21.8 kw aur; ant 670t/724g.

For explanation of listings see page A-3.

people

+

money

a major market

ORLANDO
DAYTONA BEACH
CAPE KENNEDY

the Mid-Florida Urban Complex
has MORE of both

WESH-TV

FLORIDA'S CHANNEL **2**

FLORIDA'S No. **3** MARKET

REPRESENTED BY THE KATZ AGENCY, INC./NBC

FLORIDA—GEORGIA

1410 N.E. 2d Ave. (33132). FRanklin 1-6870. TWX 305-696-3480. Licensee: Bd of Pub Instruction of Dade County.

Net: NET. Video tape: Ampex (3).

George Dooley, stn mgr; John Felton, prog dir; James Herd, prod mgr; Arthur C. Hafer, chief engr. Wash atty: Krieger & Jorgensen. *WTHS-FM affil.

WTVJ ch 4. March 21, 1949. 100 kw vis, 50 kw aur; ant 950t/990g.

316 N. Miami Ave. (33128). FRanklin 7-8241. TWX 305-696-3399. Licensee: Wometco Enterprises Inc. Own: See Wometco Enterprises Stns.

Net: CBS-TV. Rep: Peters, Griffin, Woodward. Rate: \$1,600. Color: Net, film, slides. Video tape: Ampex (6).

Mitchell Wolfson, pres; William Brazil, exec vp & gen mgr; Frank Howell, natl sls mgr; Miss Lee Waller, prog dir; Robert J. Ross, film buyer; George Vickery, prom mgr; Ralph A. Renick, news dir. Wash atty: Cohn & Marks.

ORLANDO (305) Orange county

WDBO-TV ch 6. July 1, 1954. 100 kw vis, 50 kw aur; ant 540t/584g.

Box 1833. (32802). CHerry 1-1491. TWX 305-275-1625. Licensee: The Outlet Co. Own: See Outlet Co. Stns.

Net: CBS-TV. Rep: Petry. Rate: \$800. Color: Net. Video tape: Ampex (2).

J. S. Sinclair, pres & gen mgr; Arnold F. Schoen, Jr, vp, WDBO-AM-FM-TV; Leonard S. Davey, Jr, sls mgr; Walter E. Sickles, prog dir & film buyer; Hartwell B. Conklin, news dir; J. Colin Murchison, prod mgr; James E. Yarbrough, chief engr. Wash atty: Amram, Hahn & Sundlum. WDBO-AM-FM affil.

WESH-TV (Daytona Beach) ch 2. May 29, 1956. 100 kw vis, 60.3 kw aur; ant 940t/998g.

Box 7697. Winter Park (32790). Midway 7-5705. TWX 305-677-3822. Licensee: Telrad Inc. Own: John H. Perry Jr. and others, also Nwspr.

Net: NBC-TV. Rep: Katz. Rate: \$700. Color: Net, slides, film. Video tape: RCA (2).

John H. Perry Jr., pres; Thomas S. Gilchrist Jr., vp & gen mgr; Walter M. Strouse, stn mgr; & film buyer; Harry A. LeBrun, gen sls mgr; William F. Mitchell, dir of news, prog & pub affrs; Kenneth H. Brown, prom mgr; Julian F. Bennett, prog opns mgr; Charles W. Rogers, coml mgr; Beecher Hayford, engrg dir. Wash atty: Dempsey & Koplovitz.

(See Adv. page A-11)

WFTV ch 9. Feb. 1, 1958. 316 kw vis, 158 kw aur; ant 604t/650.3g.

Box 5795. (32805). 241-6543. TWX 305-275-1737. Licensee: Mid-Fla. TV Corp. Own: Class B—Vasil Polyzois, 15.4%. Class A & B—Joseph L. Brechner, 41%; Marion B. Brechner, 9.4%; Harris H. Thomson, 11.3% & other Class A. Mr. Polyzois and Mr. Thomson have interest in WLOF Orlando.

Net: ABC-TV. Rep: Blair. Rate: \$750. Video tape: Ampex (3).

Joseph L. Brechner, pres & gen mgr; William T. Latham, natl sls mgr; William V. Miller, loc sls mgr; Hugh Robinson, rgnl sls mgr; Harry Richard, prog dir; Marion B. Brechner, prom mgr; Kurt Voss, news dir; W. Dodd Daniel, dir of engr; James Hammond, chief engr. Wash atty: Cohn & Marks. WLOF affil.

*WMFE-TV ch 24. (not on air, target date Jan. 4, 1965. 255 kw vis, 128 kw aur; ant 820t/829g. Box 271. (32802). 241-4651. Licensee: Fla. Cen. E. Coast Educl TV Inc.

Video tape: Ampex (3).

Dr. R. Earl Kipp, pres; Mr. A. F. Edmunds, gen mgr; Bill Liedke, prog dir; Joyce Miller, prom mgr; Tom Sheally, chief engr. Wash atty: Krieger & Jorgensen.

PANAMA CITY (305) Bay county

WBVI-TV ch 13. (not on air, target date unknown). 316 kw vis, 158 kw aur; ant 920t/964g.

6 E. 4th St. (32401). Permittee: Bay Video Inc. J. S. Thompson, pres. Wash atty: Cohn & Marks.

WJHG-TV ch 7. Dec 15, 1953. 316 kw vis, 158

kw aur; 870t/887g.

Box 2349. (32402). POpular 3-7651. TWX 305-763-0672. Licensee: Herald Pub Co. Own: See Herald Pub Co. Stns, also Nwspr.

Net: NBC-TV, ABC-TV. Rep: Venard, Torbet & McConnell; Ayers. Rate: \$250. Color: Net. Video tape: RCA (1).

James H. Gray, pres; Raymond E. Carow, gen mgr & mgng dir; James Tighe, stn mgr; Mrs. Tanya Cope, sls & prom mgr; Earl Hadaway, news dir; Perley Eppley, chief engr. Wash atty: Kirkland, Ellis, Hodson, Chaffetz & Masters.

PENSACOLA (305) Escambia county

WEAR-TV (Licensed to Pensacola. See Mobile, Ala.)

WPFA-TV ch 15 (suspended operation). 20.4 kw vis, 11 kw aur; ant 370t/353g.

Permittee: La. Natl Bank of Baton Rouge, executor of estate of Charles W. Lamar.

Wash atty: McKenna & Wilkinson.

ST. PETERSBURG (813) Pinellas county

WSUN-TV (Licensed to St. Petersburg. See Tampa.)

WTVT (Licensed to Tampa-St. Petersburg. See Tampa.)

TALLAHASSEE (305) Leon county

WCTV (Thomasville, Ga.) ch 6. Sept 15, 1955. 100 kw vis, 50 kw aur; ant 1,030t/1,009g.

Box 3547. (32302). 385-2121. TWX 305-224-9276. Licensee: John H. Phipps. Own: John H. Phipps.

Net: CBS-TV, ABC-TV. Rep: Blair. Rate: \$400. Color: Net.

Joseph E. Hosford, gen mgr; Jerry Williams, prog dir; Frank Pepper, news dir; Charles Clifton, chief engr. Wash atty: McKenna & Wilkinson.

*WFSU-TV ch 11. Sept. 19, 1960. 95.5 kw vis, 47.9 kw aur; ant 761t/777g.

202 Dodd Hall, Fla. State U. (32306). 599-3406. TWX 305-224-4028. Licensee: Bd of Control of State of Fla & Fla State U.

Net: NET. Video tape: Ampex (2).

Edward Herp, dir; Duane Franceschi, prog & publ dir; Dick Heuer, prod mgr; Tom Brask, chief engr. Wash atty: Krieger & Jorgensen. *WFSU-FM affil.

TAMPA (813) Hillsborough county

*WEDU ch 3. Oct. 27, 1958. 56.2 kw vis, 28.2 kw aur; ant 490t/527g.

908 S. 20th St. (33605). 248-5751. Licensee: Fla West Coast Educational TV Inc.

Net: NET. Video tape: Ampex & RCA (1 each).

C. C. Parker, pres; R. LeRoy Lastinger, gen mgr; Ray Ellis, bus mgr; H. H. Riddleberger, prog dir; Orbra Harrell, chief engr. Wash atty: Krieger & Jorgensen.

WFLA-TV ch 8. Feb. 14, 1955. 302 kw vis, 151 kw aur; ant 1,040t/1,055g.

Box 1410. (33601). 229-0131. TWX 813-299-9881. Licensee: The Tribune Co. Own: Tampa Tribune. See Nwspr.

Net: NBC-TV. Rep: Blair. Rate: \$1,250. Color: Net, film, slides. Video tape: Ampex (3).

J. C. Council, pres; George W. Harvey, vp & gen mgr; William B. Faber, sls mgr; Jay Faraghan, film buyer & prog dir; George Geiger, prog opns mgr; Doug Duperrault, prom mgr; Bill Henry, news dir; Joe H. Mitchell, chief engr. Wash atty: Steadman, Leonard & Hennessey. WFLA-AM-FM affil.

WSUN-TV (St. Petersburg) ch 38. May 31, 1963. 200 kw vis, 107 kw aur; ant 460t/492g.

Municipal Pier, St. Petersburg. 894-0191. Licensee: City of St. Petersburg. Own: Municipal Corp.

Net: ABC-TV. Rep: Venard, Torbet & McConnell; Lowrance. Rate: \$475.

Fred P. Shawn, gen mgr; Earl Welde, coml mgr; Chad Mason, prog dir; Irwin Brown, news dir; William J. Coddling, chief engr. Wash atty:

Loucks & Imlay, WSUN affil.

WTVT (St. Petersburg) ch 13. April 1, 1955. 316 kw vis, 158 kw aur; ant 790t/828g.

Box 1198. (33601). 876-1313. TWX 813-877-6866. Licensee: WKY TV System Inc. Own: See WKY TV System Stns, also Nwspr.

Net: CBS-TV. Rep: Katz. Rate: \$1,200. Color: Net. Video tape: Ampex (3).

E. K. Gaylord, pres; Eugene B. Dodson, vp & mgr; John M. Haberlan, asst mgr & coml mgr; Robert M. Olson, adm asst; Robert F. Doty, opns mgr; Robert M. Fowler, natl sls mgr; Gene Jacobsen, loc sls mgr; Walter K. Rhoads, prom mgr; Tom Wright, news dir; William U. Witt Jr, chief engr. Wash atty: Pierson, Ball & Dowd.

WEST PALM BEACH (305)

Palm Beach county

WEAT-TV ch 12. Jan 1, 1955. 288 kw vis; ant 980t/1,027g.

Box 70. (33402). 833-9668. Licensee: Gardens Bcstg Co. Own: Bertram Lebar Jr., 49%; Royal American Industries, 51%. Royal is 63% owned by Bankers Life & Casualty Co., which owns KGA Spokane, Wash.

Net: ABC-TV. Rep: Young. Rate: \$500. Color: Net, slides, film. Video tape: RCA (1), Ampex (1).

Bertram Lebar Jr, pres & gen mgr; Godfrey M. Lebar, gen sls mgr; Jim Connor, prog dir; Bob Larkin, news dir; Bob Leach, chief engr. Wash atty: Cohn & Marks. WEAT affil.

WPTV ch 5. Aug. 22, 1964. 100 kw vis, 50 kw aur; ant 990t/1,031g.

5 Coconut Row. (33403). 833-2471. TWX 305-833-7287. Licensee: Scripps-Howard Bcstg Co. Own: See Scripps-Howard Stns, also Nwspr.

Net: NBC-TV. Rep: Blair. Rate: \$700. Color: Net. Video tape: RCA (2).

Jack R. Howard, pres; Chester E. Pike Jr, gen mgr; George White, prog dir; Stan Doyle, prom mgr; Bill Gordon, news dir; Lew Evenden, chief engr; Bob Ray, loc coml mgr. Wash atty: Dempsey & Koplovitz.

GEORGIA

*Noncommercial.

ALBANY (912) Dougherty county

WALB-TV ch 10. April 7, 1954. 316 kw vis, 158 kw aur; ant 960t/1,000g.

Stuart Ave. at Greenwood Dr. (31705). 435-8386. TWX 912-436-0209. Licensee: Herald Publishing Co. Own: See Herald Publishing Stns, also Nwspr.

Net: NBC-TV, ABC-TV. Rep: Venard, Torbet & McConnell; Ayers. Rate: \$450. Color: Net, Video tape: RCA (2).

James H. Gray, pres; Raymond E. Carow, gen mgr; Frank Engelfried, sls mgr; Reba Hill, prog dir; Joseph A. Sports, prom mgr; Chris Clark, news dir; Gerald McCook, chief engr. Wash atty: Kirkland, Ellis, Hodson, Chaffetz & Masters.

ATHENS (404) Clarke county

*WGTV ch 8. May 23, 1960. 288 kw vis, 144 kw aur; ant 1,200t/1,039.7g.

c/o G. L. Appy, Georgia Center, U. of Georgia. (30602). 543-2511. TWX 404-548-6516. Licensee: Regents of U. System of Ga.

Net: NET. Video tape: Ampex.

Gerard L. Appy, dir communications; Hill Bermond, prog dir; David G. Fisher, prod mgr; Dorothy Hastings, asst mgr; Edward Graham Jr., chief engr.

ATLANTA (404) Fulton county

WAGA-TV ch 5. March 8, 1949. 100 kw vis, 50 kw aur; ant 1,070t/1,100g.

Box 4207. (30302). 875-5551. TWX 404-527-2160. Licensee: Storer Bcstg Co. Own: See Storer Bcstg Co. Stns.

Net: CBS-TV. Rep: Storer TV Sales. Rate: \$1,400. Color: Net, film, slides. Video tape: Ampex (2).

George B. Storer Jr., pres; H. W. (Buddy) Ray, gen mgr; Paul Raymon, stn mgr; James Ferguson,

prog dir; Edwin L. (Ned) Jay, prom mgr; Dale Clark, dir news & pub affrs; Bob Storer, sls prom mgr; Terry McGurk, natl sls mgr; Chuck Lipton, loc sls mgr; Ed T. Blair, news edit; Hugo Bondy, chief engr. Wash atty: Warren G. Zwicky.

WAIL-TV ch 11. Sept. 30, 1951. 275 kw vis, 138 kw aur; ant 1,040t/1,042g.

1611 W. Peachtree St., N.E. (30309). TRinity 2-1141. TWX 404-527-2188. Licensee: WIBC Inc. Own: Richard M. Fairbanks, 61%, and others.

Net: ABC-TV. Rep: Blair. Rate: \$1,100. Color. Net. Video tape: Ampex (2).

Richard M. Fairbanks, pres; Joseph M. Higgins, vp & gen mgr; Mel Jones, coml mgr; Frank Cason, prog dir; John Culver, prog & pr mgr; John Bent, news dir; E. Byron Lindsey, chief engr. Wash atty: Haley, Bader & Potts.

WATL-TV ch 36. (suspended operation). 219 kw vis, 117 kw aur; ant 440t/447g.

3220 Peachtree Rd., N.E. (30305). Permittee: Robert W. Rounsaville. Own: See R. W. Rounsaville Stns.

Wash atty: Smith & Pepper.

***WETV** ch 30. Feb. 17, 1958. 219 kw vis, 120 kw aur; ant 400t/517g.

740 Bismarck Rd., N.E. (30324). 873-4471. Licensee: Atlanta Board of Educ.

Net: NET. Video tape: Ampex (3).

Dr. Gilbert E. Tauffner, exec. dir; Haskell Boyter, dir; Donald C. Gilpin, prod mgr; Thomas W. Cowan Jr., chief engr. Wash atty: Kreiger & Jorgenson. *WABE-FM affil.

WSB-TV ch 2. Sept. 29, 1948. 97.7 kw vis, 49 kw aur; ant 1,010t/1,076g.

1601 W. Peachtree St., N.E. (30309). 875-7221. TWX 404-527-2194. Cox Bcstg Corp. Own: See Cox Bcstg Stns, also Nwspr.

Net: NBC-TV. Rep: Petry. Rate: \$1,500. Color: Net, film, slide, tape. Video tape: RCA (2).

J. Leonard Reinsch, pres; Frank Gaither, vp; Don Elliott Heald, gen mgr; Dale A. Smith, natl sls mgr; Jean Hendrix, prog dir; Ray Moore, news dir; R. A. Holbrook, chief engr. Wash atty: Dow, Lohnes & Albertson. WSB-AM-FM affil.

AUGUSTA (404) Richmond county

WJBF ch 6. Nov. 23, 1953. 100 kw vis, 20 kw aur; ant 1,370t/1,292g.

Box 1404, (30903). PArk 2-6664. TWX 404-724-7698. Licensee: Fuqua Industries Inc. Own: See J. B. Fuqua Stns.

Net: NBC-TV, ABC-TV. Rep: Hollingbery. Rate: \$675. Color: Net. Video tape: Ampex (1).

J. B. Fuqua, pres; Asa Stallworth, stn mgr; Dave Steele, prod mgr; Carroll Ward, prog dir; John Radeck, sls mgr; James Davis, news dir; John P. Jopling, chief engr.

WRDW-TV ch 12. Feb. 15, 1954. 295 kw vis, 158 kw aur; ant 1,590t/1,506g.

1301 Georgia Ave. N. Augusta, S. C. (29841). Phone: (803) 824-5432. TWX 803-824-8798. Licensee: Rust Craft Greeting Cards, Inc. Own: See Rust Craft Bcstg Stns.

Net: CBS-TV, ABC-TV. Rep: Young. Rate: \$600. Color: Net. Video tape: RCA (1).

John J. Laux, pres; Fred Weber, vp; Virgil B. Wolff, gen mgr; Walt McCroba, sls mgr; Jeff Evans, prog dir & opns mgr; Richard A. Phipps, prom mgr; Paul Reidy, news dir; Wilbur Herrington, chief engr. Wash atty: Fisher, Wayland, Duvall & Southmayd.

CHATTSWORTH (404) Murray county

***WCLP-TV** ch 18. (not on air, target date June 1965). 180 kw vis, 90 kw aur; ant 1,850t/333g.

State Office Bldg., Atlanta (30303). Permittee: Ga. State Board of Educ.

Net: Ga. Ed. TV Net; NET.

James S. Peters, chmn; Dr. Claude L. Purcell, State supt of schools; Lee E. Franks, exec dir of TV; E. A. Crudup, ETV admin; Harvey J. Aderhold, chief engr; Wash atty: Arent, Fox, Kintner, Plotkin & Kahn.

COLUMBUS (404) Muscogee county

***WJSP-TV** ch 28. Aug. 10, 1964. 144 kw vis, 72.4 kw aur; ant 1,510/1,103g.

State Office Bldg, Atlanta. (30303). Licensee: Ga. State Bd of Educ.

Net: NET & Ga. Educ TV Net. Video tape: Ampex (1).

Exec see *WCLP-TV Chattsworth.

WRBL-TV ch 3. Nov. 15, 1953. 100 kw vis, 70 kw aur; ant 1,780t/1,749g.

1350-13th Ave. (31901). FAirfax 2-0601. TWX 404-327-6345. Licensee: Columbus Bcstg Co. Own: R. W. Page Corp. 51%, J. W. Woodruff Jr. 30.4%, Estate of J. W. Woodruff Sr. 18.2%.

See J. W. Woodruff Jr. Stns, also Nwspr.

Net: CBS-TV, NBC-TV. Rep: Hollingbery. Rate: \$500. Color: Net. Video tape: Ampex (1).

J. W. Woodruff, Jr., pres & gen mgr; Ridley Bell, stn mgr & film buyer; George "Red" Jenkins, natl sls mgr; Al Rowe, prod dir; Rozell Fair, opns asst; George A. Gingell, dir pub affrs & news; Martin Darrity, prom mgr; Joe A. Gamble, chief engr. Wash atty: Dow, Lohnes & Albertson. WRBL-AM-FM affil.

WTVM ch 9. Oct. 6, 1953. 284 kw vis, 142 kw aur; ant 1,650t/1,749g.

Box 1848. (31902). FAirfax 2-8828. TWX 404-327-7195. Licensee: Martin Theatres of Ga., Inc. Own: See Martin Theatres of Ga. Stns.

Net: ABC-TV, NBC-TV. Rep: Blair. Rate: \$500. Color: Net. Video tape: RCA (1).

E. D. Martin, pres; Joseph V. Windsor, gen mgr; Lynn Avery, coml mgr; Ted C. Short, prod dir & prom mgr; Jack Poole, opns dir; Norman Bishop, news dir; Charles Parrott, chief engr. Wash atty: Cohn & Marks.

MACON (912) Bibb county

WMAZ-TV ch 13. Sept. 27, 1953. 250 kw vis, 125 kw aur; ant 440t/514g.

Bankers Insurance Bldg. SHERWOOD 6-7311. TWX 912-788-3713. Licensee: Southeastern Bcstg Corp. Own: See Southeastern Bcstg Stns, also Nwspr.

Net: CBS-TV, ABC-TV. Rep: Avery-Knodel. Rate: \$500. Color: Net.

R. A. Jolley, pres; Frank Crowther, gen mgr & prog dir; Albert Sanders, asst gen mgr, exec sls dir; Robert Savage, dir opns; Richard Johnson, dir pr & prom mgr; William Tribble, news dir; Jim Lawhon, chief engr; Elmo Simmons, natl sls mgr. Wash atty: Dow, Lohnes & Albertson. WMAZ-AM-FM affil.

SAVANNAH (912) Chatham county

WSAV-TV ch 3. Feb. 1, 1956. 100 kw vis, 50 kw aur; ant 480t/521g.

Box 2429. (31402). 236-0303. TWX 912-354-7839. Licensee: WSAV Inc. Own: Harben Daniel & wife, 52.78%; William K. Jenkins, 19.63%; Arthur Lucas Estate (Voted by Frederick G. Storey), 19%, and others.

Net: NBC-TV, ABC-TV. Rep: Blair. Rate: \$400. Color: Net. Video tape: RCA (1).

Harben Daniel, pres & gen mgr; M. E. Thompson, vp & opns mgr; H. M. (Mack) Humpidge, coml mgr; Doris Blessington, prom mgr; Ralph Price, news dir; Byron Stong, chief engr. WSAV affil.

WTOC-TV ch 11. Feb. 14, 1954. 316 kw vis, 158 kw aur; ant 480t/501g.

Box 858. (31402). 232-0127. TWX 912-354-7029. Licensee: Savannah Bcstg Co. Own: William T. Knight Jr., 44.3%; Grace Schley Knight, 9.3% & others.

Net: CBS-TV, ABC-TV. Rep: Avery-Knodel. Rate: \$350. Color: Net. Video tape: Ampex (1).

William T. Knight Jr., chmn bd; F. Schley Knight, pres; Ben B. Williams, exec vp & coml mgr; Dave Randall, prod mgr; Dwight J. Bruce, vp & mgr; Stuart G. Knight, vp; Douglas Weathers, news dir; Kyle E. Goodman, chief engr. Wash atty: Miller & Schroeder. WTOC-AM-FM affil.

***WVAN-TV** ch 9. Sept. 16, 1963; 316 kw vis, 158 kw aur; ant 1,050t/1,086g.

Box 367, Pembroke. (31321). 653-4996. Licensee: Ga. State Bd of Educ.

Net: Ga. Educ. TV Net, NET.

Exec see *WCLP-TV Chattsworth.

THOMASVILLE (912) Thomas county

WCTV (Licensed to Thomasville-Tallahassee.

See Tallahassee, Fla.).

WAYCROSS (912) Ware county

***WXGA-TV** ch 8. Dec. 4, 1961. 316 kw vis, 158 kw aur; ant 1,030t/1,089g.

Box 842. (31501). 283-4838. Licensee: Ga. State Bd of Educ.

Net: NET, Ga. Ed. TV Net. Video tape: RCA & Ampex (2).

Exec see *WCLP-TV Chattsworth.

HAWAII

*Noncommercial.

HILO (808) Hawaii county

KALU ch 11. Nov. 27, 1961. 1.93 kw vis, 970 w aur; ant —540t/80g.

Licensee: Radio Honolulu Ltd. Own: See Radio Honolulu Stns, also Nwspr. (Sale to De Sales Harrison Jr & wife pending FCC approval).

Satellite of and sold with KONA(TV) Honolulu.

KHBC-TV ch 9. May 15, 1955. 1 kw vis, 500 w aur; ant —290t/258g.

Licensee: Honolulu Star-Bulletin Inc. Own: See Hawaiian Bcstg Stns, also Nwspr. (Sale to A. L. Glassman interests pending FCC approval. See Glassman Stns).

Satellite of and sold with KGMB-TV Honolulu. KHBC affil.

KHVO ch 13. May 15, 1960. 2.34 kw vis; ant —670t/80g.

Licensee: Kaiser Bcstg Corp. Own: See Kaiser Stns. (Sale to Pacific Bcstg Co. pending FCC approval).

Satellite of and sold with KHVH-TV Honolulu.

HONOLULU (808) Oahu county

KGMB-TV ch 9. Dec. 1, 1962. 108 kw vis, 69 kw aur; ant —60t/436g.

Box 581. (96809). 9-2011. Licensee: Honolulu Star-Bulletin Inc. Own: Hawaiian Bcstg Stns, also Nwspr. (Sale to A. L. Glassman interests pending FCC approval. See Glassman Stns).

Net: CBS-TV. Rep: Peters, Griffin, Woodward. Rate: \$650 (includes satellites KHBC-TV Hilo and KMAU-TV Wailuku). Color: tape. Video tape: Ampex (2), RCA (1).

Joseph Herold, gen mgr; Jerry Thompson, loc sls mgr; Sheridan D. Reid, prom mgr; Roger Coryell, news dir; Ronald Miyahira, chief engr. Wash atty: Hogan & Hartson. KGMB affil.

KHVH-TV ch 4. April 16, 1954. 26.3 kw vis, 13.2 kw aur; ant —130t/365g.

Box 3354. (96801). 573-991. TWX 808-723-187. Licensee: Kaiser Bcstg Corp. Own: See Kaiser Stns. (Sale to Pacific Bcstg Co. pending FCC approval).

Net: ABC-TV. Rep: Young. Rate: \$840 (includes satellites KHVO Hilo and KMVI-TV Wailuku). Color: Net, slide, film, tape. Video tape: Ampex (2).

Richard C. Block, vp & gen mgr KBC; Daniel T. Kawakami, gen mgr; Stan Anderson, asst gen mgr & dir of sls; Robt. Z. Kendall, prom mgr; Robert W. Servey, news dir; Dan O. Hunter, chief engr. Wash atty: Wilmer, Cutler & Pickering. KHVH-AM-FM affil.

KONA ch 2. Nov. 7, 1952. 60.3 kw vis, 30.2 aur; ant 150t/350g.

1170 Auahi St. (96814). 562-366. TWX 723-140. Licensee: Radio Honolulu Ltd. Own: See Radio Honolulu Stns, also Nwspr. (Sale to De Sales Harrison Jr. & wife pending FCC approval).

Net: NBC-TV. Rep: Hollingbery. Rate: \$510 (includes KALU Hilo and KALA Wailuku). Color: Tape. Video tape: Ampex & RCA.

John D. Keating, pres; William O. Edholm, gen mgr; Tracy Thrumston, asst stn mgr; Cecil Seavey, opns mgr & prog dir; Mary J. Ulis, prom mgr; Alvin Chang, chief engr. Wash atty: A. Harry Becker. KGU affil.

KTRG-TV ch 13. July 4, 1962. 30.7 kw vis, 15.35 kw aur; ant —100t/371g.

2227-A Kalakaua Ave. (96815). 933-823. Licensee: Hawaiian Paradise Park Corp. Own: Ellen

For explanation of listings see page A-3.

IDAHO—ILLINOIS

J. Watumull, 20%; David Watumull, 36%; Radha Watumull Hoday, Lila Watumull Sahney, each 22%.

Rep: Weed. Rate: \$350. Video tape: Ampex (1). David Watumull, pres; Russell A. Greer Jr., gen mgr; Wright Esser, opns & prod mgr; Wayne Collins, news dir; Ernest Lindemann, chief engr. Wash atty: A. Harry Becker. KTRG affil.

WAILUKU, Maui county

KALA ch 7. Nov. 17, 1958. 29.8 kw vis; ant 5,940t/75g.

Licensee: Radio Honolulu Ltd. Own: See Radio Honolulu Stns, also Nwspr. (Sale to DeSales Harrison Jr. & wife pending FCC approval).

Satellite of & sold with KONA(TV) Honolulu.

KMAU-TV ch 3. April 24, 1955. 5.89 kw vis, 2.95 kw aur; ant 5,950t/60g.

Licensee: Honolulu Star-Bulletin Inc. Own: See Hawaiian Bcstg Stns, also Nwspr. (Sale to A. L. Glassman interests pending FCC approval).

Satellite of & sold with KGMB-TV Honolulu.

KMVI-TV ch 12. Nov. 28, 1955. 27.5 kw vis, 13.7 kw aur; ant 5,910t/70g.

1290 Ala Moana Blvd, Honolulu. (96814). Licensee: Maui Publishing Co. Own: J. Walter Cameron, 84.2%; and others. See Nwspr.

Satellite of & sold with KHVH-TV Honolulu.

Wash atty: Dow, Lohnes & Albertson.

IDAHO

*Noncommercial.

**HAMILTON-LANDIS
& ASSOCIATES, Inc.**
NATIONWIDE MEDIA BROKERS
WASHINGTON, D. C., CHICAGO, DALLAS,
SAN FRANCISCO

SELL MORE

RADIO & TELEVISION STATIONS
IN THE MIDWEST—NEAREST OFFICE IS—
1714 TRIBUNE TOWER, CHICAGO 11
DELAWARE 7-2754

BOISE (208) Ada county

KBOI-TV ch 2. Nov. 26, 1953. 65 kw vis, 33 kw aur; ant 2,550t/149g.

Box 2600. (83701). 342-9331. Licensee: Boise Valley Bcstrs Inc. Own: KSL Inc. (KSL-AM-FM-TV Salt Lake City), 6.3% & others. For KSL Inc. interests see Bonneville Intl Stns.

Net: CBS-TV, ABC-TV. Rep: Peters, Griffin, Woodward; Moore. Rate: \$300. Color: Live, film. Westerman Whillock, pres & gen mgr; Earl Glade Jr, stn mgr; Fred Oppenheimer, loc sls mgr; Dena Howell, prod dir; Robert Howell, film dir; Dick Eardley, news dir; James A. Johntz Jr, chief engr. Wash atty: Wilkinson, Cragun & Barker. KBOI-AM-FM affil.

KTVB ch 7. July 12, 1953. 166 kw vis, 87.1 kw aur; ant 2,560t/223g.

Box 390. (83701). 342-4611. TWX 208-375-0600. Licensee: KTVB Inc. Own: Mrs. Georgia M. Davidson, 100%.

Net: NBC-TV, ABC-TV. Rep: Avery-Knodel, Hix, Day, Burrow. Rate: \$300. Color: Net.

Mrs. Georgia M. Davidson, pres & gen mgr; Robert E. Krueger, exec vp & gen mgr; George Ganz, sls mgr; Del Lundbom, prod dir; Bill Murphy, prom mgr; Gregory Jackson, news dir; Harold Toedtmeier, chief engr. Wash atty: Fisher, Wayland, Duvall & Southmayd.

IDAHO FALLS (208) Bonneville county

KID-TV ch 3. Dec. 20, 1953. 100 kw vis, 60.3 kw aur; ant 1,600t/201g.

Box 2008. (83401). Jackson 2-5100. Licensee: Idaho Radio Corp. Own: KSL Inc, 23.2%; Zion Securities Corp, 18.6%; and others. For KSL Inc. and Zion Securities interests see Bonneville Intl Stns.

Net: CBS-TV, ABC-TV. Rep: Hollingbery. Rate: \$330. Color: Net.

J. Allen Jensen, exec vp & gen mgr; Claude Cain, stn mgr; Dewain Silvester, sls mgr; Roy

Southwick, prog dir; Barry ZeVan, prom mgr; Lamar Crosby, news dir; Carroll Secrist, chief engr. Wash atty: Wilkinson, Cragun & Barker. KID affil.

KIFI-TV ch 8. Jan. 23, 1961. 316 kw vis, 158 kw aur; ant 1,520t/180g.

Box 2148. (83401). 523-1171. TWX 208-523-3094. Licensee: Eastern Idaho Bcstg and TV Co. Own: J. Robb Brady Trust Co, 91.663%; Edwin F. McDermott, 8.333% & others. See Nwspr.

Net: NBC-TV, ABC-TV, CBS-TV. Rep: Avery-Knodel, Feltis/Dove/Cannon, Hix. Rate: \$250. Color: Net.

James M. Brady, pres & gen mgr; Bert Metcalf, coml mgr; Herman G. Haeefe, chief engr & prog mgr; Parke Garrard, news dir; Vic Fletcher, prom & prod mgr; Wesley Petterborg, office mgr. Wash atty: John Midlen.

LEWISTON (208) Nez Perce county

KLEW-TV ch 3. Dec. 1956. 13.8 kw vis, 6.92 kw aur; ant 1,260t/303.5g.

Licensee: Cascade Bcstg Co. Own: See Cascade Bcstg Stns.

Net: CBS-TV, NBC-TV. Rate: sold in combination with KIMA-TV Yakima, Wash.

POCATELLO (208) Bannock county

KGTV ch 10. (not on air, target date unknown). 589 w vis, 295 w aur; ant 2,030t/64g.

Permittee: Sam H. Bennion. Own: See Sam Bennion Stns.

Wash atty: Cottone & Fanelli.

KTLE ch 6. (Suspended operation). 70.8 kw vis, 35.5 kw aur; ant 990t/153g.

Licensee: KBLI Inc. Own: Granite District Radio Bcstg Corp (KNAC Salt Lake City, KBLI Blackfoot, Ida), 100%. Granite is owned by Howard D. Johnson, 28.49%; Lucile M. Johnson, 28.47%; Gage R. Anderson and family, 18.33%, and others. Wash atty: Barnes & Nielsen.

TWIN FALLS (208) Twin Falls county

KBYN ch 13 (not on air, target date unknown). 562 w vis, 282 w aur; ant 30t/164g.

Permittee: Sam H. Bennion. Own: See Sam Bennion Stns.

Wash atty: Cottone & Fanelli.

KMYT ch 11. May 31, 1955. 316 kw vis; ant 1,060t/668g.

Box 547. (83301). 733-1280. TWX 208-733-6693. Licensee: KLIX Corp. Own: See A. L. Glasman Stns, also Nwspr.

Net: CBS-TV, ABC-TV, NBC-TV. Rep: Hollingbery; Moore. Rate: \$223. Color: Net.

Gordon O. Glasman, pres & gen mgr; George C. Hatch, vp; L. L. Langdon, prod mgr; Sid Cohen, film buyer; Vaun McArthur, chief engr. Wash atty: Haley, Bader & Potts.

ILLINOIS

*Noncommercial.

**HAMILTON-LANDIS
& ASSOCIATES, Inc.**
NATIONWIDE MEDIA BROKERS
WASHINGTON, D. C., CHICAGO, DALLAS,
SAN FRANCISCO

SELL MORE

RADIO & TELEVISION STATIONS
IN THE MIDWEST—NEAREST OFFICE IS—
1714 TRIBUNE TOWER, CHICAGO 11
DELAWARE 7-2754

CARBONDALE (618) Jackson county

*WSIU-TV ch 8. Nov. 6, 1961. 316 kw vis, 158 kw aur; ant 890t/903g.

Southern Ill. U. (62903). 453-2470. Licensee: Bd of Trustees of Southern Ill. U.

Net: NET. Video tape: Ampex (4).

Dr. D. W. Morris, pres; Buren C. Robbins, gen mgr; Eugene Dyvig, opns mgr; John Kurtz, prod mgr; William E. Dixon, chief engr. Wash atty: Krieger & Jorgensen. *WSIU(FM) affil.

CHAMPAIGN (217) Champaign county

WCHU ch 33. April 24, 1959. 5.5 kw vis, 2.96 kw aur; ant 140t/133g.

17 E. University Ave. (61820). 352-7673. Licensee: Plains TV Corp. Own: See Balaban Stns & Transcontinental Properties Stns.

Net: NBC-TV. Rep: Young. Rate: \$550 (sold with WICS Springfield). Video tape: RCA (1).

Elmer Balaban, pres; Milton Friedland, vp & gen mgr; James T. Kelly, coml mgr; Deek Kurtz, prog dir; Mark Anderson, news dir; Harry Eskew, chief engr. Wash atty: McKenna & Wilkinson.

WCIA ch 3. Nov. 14, 1953. 100 kw vis, 50.1 kw aur; ant 940t/981g.

509 S. Neil (61820). 356-8333. Licensee: Midwest TV Inc. Own: See Midwest TV Stns & Lindsay-Schaub Stns, also Nwspr.

Net: CBS-TV. Rep: Peters, Griffin, Woodward. Rate: \$1,200. Color: Net. Video tape: RCA (2).

August C. Meyer, pres; Clara R. Meyer, vp; Guy F. Main, exec vp; James Fielding, dir of opns; Robert L. Myers, asst to pres; Gerald P. Johnson, sls mgr; Leonard N. Davis, natl sls mgr; John T. Ketterer, film buyer; William J. Helms, prod & sls svce mgr; Robert D. McMullin, news dir. Wash atty: Covington & Burling.

CHICAGO (312) Cook county

WBBM-TV ch 2. August 1940. 100 kw vis, 50 kw aur; ant 650t/683g.

630 N. McClurg Court. (60611). Whitehall 4-6000. TWX 312-222-0698. Licensee: CBS Inc. Own: See CBS-Owned Stns.

Net: CBS-TV. Rep: CBS TV Natl Sales. Rate: \$5,000. Color: Net. Video tape: Ampex (2).

Clark B. George, vp & gen mgr; Edward R. Kenefick, gen sls mgr; Charles E. Hinds Jr., prog dir & film buyer; George Nicholaw, dir of info svcs; Bruce Bloom, dir of adv & sls prom; John Madigan, dir of news; Henry Schaefer, dir of bus affrs; Luther A. Pierce, tech opns dir. WBBM-AM-FM affil.

WBKB ch 7. Sept. 17, 1948. 316 kw vis, 158 kw aur; ant 630t/658g. (CP 274 kw vis, 31.6 kw aur; ant 893.3t/969g).

190 N. State St. (60601). ANdover 3-0800. TWX 312-222-9530. Licensee: American Bcstg-Paramount Theatres Inc. Own: See ABC-Owned Stns.

Net: ABC-TV. Rep: ABC-TV Natl Spot Sales. Rate: \$5,090. Color: Net, slides, film. Video tape: Ampex (2), RCA (4).

D. Thomas Miller, vp & gen mgr; John E. Campbell, sls mgr; S. M. Rosenman, prog mgr; M. S. Bachman, adv & prom mgr; Richard Goldberg, news dir; Donald H. Peterson, dir of pub & press info; William P. Kusack, chief engr. Wash atty: McKenna & Wilkinson. WLS-AM-FM affil.

WCIU ch 26. Feb 6, 1964. 185 kw vis, 100 kw aur; ant 650t/680g.

141 W. Jackson Blvd. (60604). 922-7445. Permittee: Weigel Bcstg Co. Own: John Weigel, 27%; Daniel J. McCarthy, 27%, and others.

Rep: Spot Time Sls. Rate: \$450. Color: Net. Video tape: Ampex (2).

Edward R. Borroff, gen mgr; John Mc Partlin, coml mgr; Gus Chan, prog dir; Bruce O. Ballard, opns mgr; Dick Applegate, news dir; Jim Holmes, prod mgr; Herb Eckstein, chief engr. Wash atty: Hogan & Hartson.

WGN-TV ch 9. April 5, 1948. 316 kw vis, 158 kw aur; ant 870t/914g.

2501 Bradley Pl. (60618). 528-2311. TWX 312-222-0332. Licensee: WGN Inc. Own: See Tribune Co Stns, also Nwspr.

Rep: Petry; Hyett. Rate: \$3,146. Color: Film, live, slides, tape. Video tape: Ampex (3), RCA (2).

J. Howard Wood, pres; Ward L. Quaal, exec vp & gen mgr; Carl J. Meyers, sr vp & dir of engr; Ben Berentson, vp & stn mgr; Richard E. Jungers, gen sls mgr; Daniel Pecaro, prog mgr; Dan Calibraro, exec admin asst & pr mgr; Bruce W. Dennis, news mgr; Alexander C. Field

For explanation of listings see page A-3.

**“Call your friends—
it’s Barn Dance time!”**

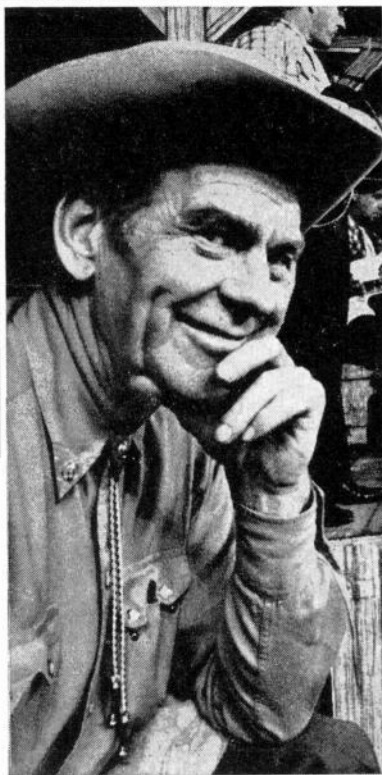
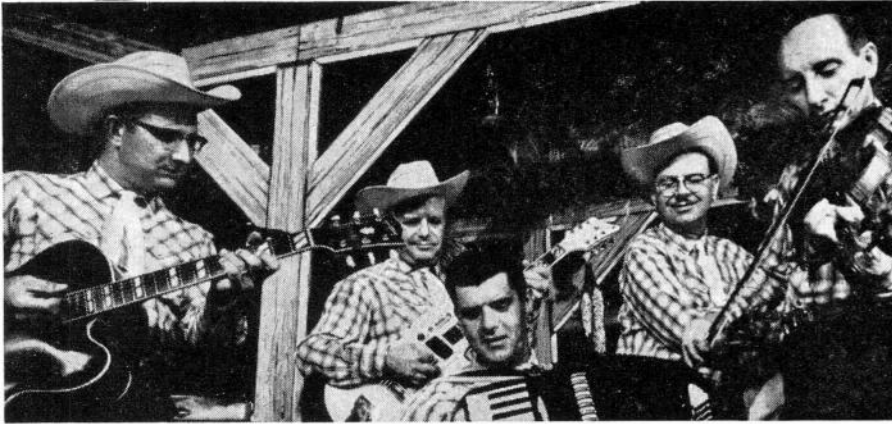

Now in nationwide syndication!

The great favorite of Chicago and all the Midwest is a Saturday 90-minute radio program on clear channel WGN. “Barn Dance” is also a regular Saturday evening half-hour *in color* on

Chicago’s WGN Television, Channel 9. And now, “Barn Dance” is available through the syndication services of Mid-America Video Tape Productions, a division of WGN, Inc.

**WGN
IS
CHICAGO**

the most respected call letters in broadcasting

ILLINOIS—INDIANA

Jr, mgr pub affrs; James G. Hanlon, prom mgr. Wash atty: Kirkland, Ellis, Hodson, Chaffetz & Masters. WGN affil.

WMAQ-TV ch 5. January 1948. 100 kw vis, 50 kw aur; ant 710t/747g.

Merchandise Mart. (60654). 644-8300. TWX 312-222-9441. Licensee: Natl Bcstg Co. Own: See NBC-Owned Stns.

Net: NBC-TV. Rep: NBC Spot Sales. Rate: \$4,500. Color: Net, slides, live, film, tape. Video tape: Ampex (4), RCA (2).

Lloyd E. Yoder, NBC vp & gen mgr; Robert Lemon, stn mgr; Norman Cissna, gen sls mgr; James R. Hoel, loc sls mgr; Harry Trigg, prog mgr; William Corley, news dir; W. C. Prather, dir, tech opns; Jay Childs, dir, bus affrs; Chet Campbell, dir, adv, prom, press; Allen Burns, mgr pub affrs. WMAQ-AM-FM affil.

WOGO-TV ch 32. (not on air, target date unknown). 200 kw vis; ant 610t/636.2g.

c/o H & E Balaban Corp., 190 N. State St. Permittee: TV Chicago, a joint venture. Own: See Balaban Stns & Transcontinental Properties Stns.

WSNS ch 44. (not on air, target date unknown). 167 kw vis; ant 630t/656.8g.

54 W. Randolph St. (60601). Permittee: Essaness TV Associates.

Edwin Silverman, pres. Wash atty: Cohn & Marks.

***WTTW** ch 11. Sept. 5, 1955. 275 kw vis, 141 kw aur; ant 590t/617g. (CP 27.5 kw aur).

1761 E. Museum Dr. (60637). MUSEUM 4-3800. Licensee: Chicago Educl TV Assn.

Net: NET. Video tape: Ampex (4).

Edward L. Ryerson, pres; Dr. John W. Taylor, exec dir; Edward L. Morris, dir of progmg & dev; Duane M. Weiss, dir of enrgg & opns.

***WXXW** ch 20. (not on air, target date September 1965). 431 kw vis; ant 600t/680g.

Permittee: Chicago Educl TV Assn. Exec: see *WTTW.

DANVILLE (217) Vermilion county

WICD ch 24. Dec. 13, 1953. 13.2 kw vis, 7.08 kw aur; ant 410t/445g.

1500 N. Washington Ave. (61832). 446-6200. Licensee: Plains TV Corp. Own: See Transcontinental Properties Stns & Balaban Stns.

Net: NBC-TV. Rep: Young. Rate: \$500 (sold with WICS Springfield and WCHU Champaign).

Elmer Balaban, pres; Milton D. Friedland, vp & gen mgr; James T. Kelly, stn mgr; Robert Lumpff, prog mgr; Mark Anderson, news dir; Harry Eskew, chief engr. Wash atty: McKenna & Wilkinson.

DECATUR (217) Macon county

WTVP ch 17. Aug. 16, 1953. 200 kw vis, 20 kw aur; ant 540t/602g.

Southside Dr. (62521). 428-4304. TWX 217-428-3034. Licensee: Metromedia Inc. Own: See Metromedia Stns.

Net: ABC-TV. Rep: Metro TV Sales. Rate: \$400. Color: Net. Video tape: RCA (1).

John W. Kluge, chmn of bd & pres; Bennet H. Korn, pres, TV; John H. Bone, vp & gen mgr; Donald V. Lindsey, coml mgr; Jack P. Kussart, prog dir; Wayne Semple, chief engr.

FREESPORT (815) Stephenson county

..... ch 23. (not on air, target date unknown). 754 kw vis, 113 kw aur; ant 720t/725g.

110 S. First St., Rockford, Ill. (61104). Permittee: Rock River TV Corp. David A. Carlson, Hugh E. Powell, Harley W. Mullins, C. Gordon Smith, each 5.32% & others.

Wash atty: Fletcher, Heald, Rowell, Kenehan & Hildreth.

HARRISBURG (618) Saline county

WSIL-TV ch 3. December 1953. 100 kw vis, 50 kw aur; ant 880t/859.5g.

21 W. Poplar St. (62946). Clearbrook 3-7837. TWX 618-253-7410. Licensee: Turner-Farrar Assn. Own: See Turner-Farrar Stns.

Net: ABC-TV. Rep: Masla. Rate: \$400.

O. L. Turner, gen mgr & film buyer; Bill Plater, prog dir; Fred Cline, news dir; Charles Gilliam, chief engr. Wash atty: McKenna & Wilkinson.

LA SALLE (815) La Salle county

WEEQ-TV ch 35. Nov. 7, 1957. 15.1 kw vis, 8.52 kw aur; ant 440t/448g.

Licensee: West Ctrl Bcstg Co. Own: See Kerr-McGee Stns.

(Satellite of and sold with WEEK-TV Peoria.)

MOLINE (309) Rock Island county

WHBF-TV (see Rock Island)

WOC-TV (see Davenport, Iowa)

WQAD-TV ch 8. Aug. 1, 1963. 290 kw vis, 154 kw aur; ant 1,000t/1,058g.

3003 Park 16th St. (61265). 764-9694. TWX 910-225-1481. Licensee: Moline TV Corp. Own: Francis J. Coyle, 12.5%; Frank P. Schreiber, Victor B. Day, David O. Parson, each 10% & others.

Net: ABC-TV. Rep: H-R. Rate: \$1,000. Color: Net, slides, film. Video tape: RCA (2).

Frank P. Schreiber, pres & gen mgr; William Snyder, coml mgr; R. Douglas McLarty, stn mgr & prog dir; Jim King, dir of news & pub affrs; Al Christiansen, prom mgr; Ray Krueger, chief engr. Wash atty: Pierson, Ball & Dowd.

PEORIA (309) Peoria county

WEEK-TV ch 43. Feb. 1, 1953. 371 kw vis, 186 kw aur; ant 710t/604g. (CP ch 25. 562 kw vis, 288 kw aur; ant 680t/604.9g.)

2907 Springfield Rd., East Peoria. (61611). 699-3961. TWX 309-697-1502. Licensee: West Ctrl Bcstg Co. Own: See Kerr-McGee Stns.

Net: NBC-TV. Rep: Katz. Rate: \$600 (includes satellite WEEQ-TV La Salle). Color: Net.

Fred C. Mueller, pres & gen mgr; Phil Mergener, coml mgr; Dick Evans, prog dir & film buyer; Dale Schwartz, prod mgr; Roger Ottenbach, prom mgr; Charles Harrison, news dir; Wayne Lovely, chief engr. Wash atty: Fly, Shuebruk, Blume & Gaguine.

WMBD-TV ch 31. Jan. 1, 1958. 678 kw vis, 339 kw aur; ant 670t/609g.

212 SW Jefferson Ave. (61602). 676-0711. TWX 309-697-1308. Licensee: Midwest TV Inc. Own: See Lindsay-Schaub Stns & Midwest TV Stns, also Nwspr.

Net: CBS-TV. Rep: Peters, Griffin, Woodward. Rate: \$500. Color: Net.

August C. Meyer, pres; Guy Main, exec vp; William L. Brown, gen mgr; Gene Robinson, opns mgr; George Pyle, chief engr. Wash atty: Covington & Burling. WMBD-AM-FM affil.

WTVH ch 19. Oct. 20, 1953. 186 kw vis, 18.6 kw aur; ant 660t/656g.

606 Main St. (61602). 676-8911. TWX 309-697-1802. Licensee: Metromedia Inc. Own: See Metromedia Stns.

Net: ABC-TV. Rep: Metro TV Sales. Rate: \$600. Color: Net. Video tape: (1).

Bennet H. Korn, pres, TV; John H. Bone, vp & gen mgr; Clyde Dutton, sls mgr; Jay Giles, prog & prom mgr; Al Ruch, chief engr.

QUINCY (217) Adams county

KHQA-TV (see Hannibal, Mo.)

WGEM-TV ch 10. Sept. 4, 1953. 316 kw vis, 159 kw aur; ant 780t/673g. (CP 31.6 kw aur).

Hotel Quincy. (62301). 222-6840. TWX 217-224-1603. Licensee: Quincy Bcstg Co. Own: Quincy Papers Inc. (Quincy Herald Whig). See Nwspr.

Net: NBC-TV, ABC-TV. Rep: Young. Rate: \$450. Color: Net, film, slides.

T. C. Oakley, pres; Joe Bonansinga, vp & gen mgr; J. Ben Stewart, coml mgr; Fred Colgan, prog dir; Robert Meyer, prom mgr; Charlie Griffith, news dir; Frank Laughlin, chief engr. Wash atty: Dow, Lohnes & Albertson. WGEM-AM-FM affil.

ROCKFORD (815) Winnebago county

WREX-TV ch 13. Oct. 1, 1953. 316 kw vis, 115 kw aur; ant 710t/652g. (CP 39.8 kw aur).

Auburn & Winnebago Rds. (61105). 968-1813. TWX 815-331-1096. Licensee: WREX-TV Inc. Own: See Gannett Nwspr Stns, also Nwspr.

Net: ABC-TV, CBS-TV. Rep: H-R. Rate: \$600.

Color: Net, film, slides. Video tape: Ampex (2).

Paul Miller, pres; Joe M. Baisch, vp & gen mgr; Jack Mазzie, prog dir; Jack Lightner, prom mgr; Ron Voigt, news dir; Dick Peck, chief engr. Wash atty: Dow, Lohnes & Albertson.

WTVQ ch 39. May 3, 1953. 178 kw vis, 17.8 kw aur; ant 660t/691g.

Box 470. (61105). 963-5413. TWX 815-398-0165. Licensee: Winnegago TV Corp. Own: H. & E. Balaban Corp, 47.5%; Irwin & H. W. Dubinsky, 47.5%; Harold Froelich, 5%. See Balaban Stns & Transcontinental Properties Stns.

Net: NBC-TV, ABC-TV, CBS-TV. Rep: Blair. Rate: \$500. Color: Net. Video tape: Ampex (1), RCA (1).

Harry Balaban, pres; Harold Froelich, gen mgr; Gene Denari, coml mgr; Robert J. Smith, prog dir; Marvin Freeman, prom mgr; Bruce Richardson, news dir; Al Petzke, chief engr. Wash atty: McKenna & Wilkinson.

ROCK ISLAND (309) Rock Island county

WHBF-TV ch 4. July 1, 1950. 100 kw vis, 50 kw aur; ant 1,000t/993g.

231 18th St. (61201). 786-5441. TWX 309-788-0712. Licensee: Rock Island Bcstg Co. Own: Ben H. Potter and family, 75%; Leslie C. Johnson, 25%. Potter family owns Rock Island Argus and a controlling interest in KBUN Bimidji, Minn. See Leslie C. Johnson Stns, also Nwspr.

Net: CBS-TV. Rep: Avery-Knodel; Hyett. Rate: \$1,050. Color: Net. Video tape: Ampex (2).

Ben H. Potter, pres; Leslie C. Johnson, vp & gen mgr; Maurice Corken, asst gen mgr & dir of sls; Forest W. Cooke, prog dir & film buyer; Heber E. Darton, prom mgr; Bill Ellison, news dir; Robert J. Sinnett, chief engr. Wash atty: Dow, Lohnes & Albertson. WHBF-AM-FM affil.

WOC-TV (see Davenport, Iowa)

WQAD-TV (see Moline)

SPRINGFIELD (217) Sangamon county

WICS ch 20. Sept. 30, 1953. 309 kw vis, 155 kw aur; ant 940t/999g.

2680 E. Cook St. (62703). 528-0465. TWX 217-546-0349. Licensee: Plains TV Corp. Own: See Balaban Stns & Transcontinental Properties Stns.

Net: NBC-TV. Rep: Young. Rate: \$550. (Sold with WCHU Champaign and WICD Danville.) Color: Net. Video tape: RCA (2).

Elmer Balaban, pres; Milton D. Friedland, vp & gen mgr; Robert B. Farrow, natl sls mgr; H. J. Hoskins, prog mgr; Dale Coleman, news dir; Jerrold Merritt, chief engr. Wash atty: McKenna & Wilkinson.

URBANA (217) Champaign county

***WILL-TV** ch 12. Aug. 1, 1955. 45.7 kw vis, 22.9 kw aur; ant 160t/177g.

228 Gregory Hall. (61803). 333-1070. Licensee: U. of Ill. Bd of Trustees.

Net: NET. Video tape: RCA, Ampex (2).

David Dodds Henry, pres; Frank E. Schooley, gen mgr; Robert C. Boston, prog dir; Ursula Maksic, film buyer; Henry Lippold, news dir; Rob R. Beldon, chief engr. Wash atty: Dow, Lohnes & Albertson. *WILL-AM-FM affil.

INDIANA

*Noncommercial.

BLOOMINGTON (812) Monroe county

***WTIU** ch 30. (not on air, target date December 1964). 14.1 kw vis; ant 720t/647g.

Indiana U. (47405). 337-3818. Licensee: Trustees of Indiana U.

Net: NET. Color: Slides, live, film, tape. Video tape: RCA.

George C. Johnson, gen mgr; Herbert A. Seltz, prog dir; Richard Yoakam, news dir; Emmet Becker, chief engr.

*WFIU(FM) affil.

WTTV (Licensed to Bloomington-Indianapolis. See Indianapolis)

ELKHART (219) Elkhart county
WSJV (Licensed to Elkhart-South Bend. See South Bend)

EVANSVILLE (812) Vanderburgh county
WEHT ch 50. Sept. 27, 1953. 155 kw vis, 83.2 kw aur; ant 590t/537g.
 Box 395. (47704). HArrison 4-9125. Licensee: Gilmore Bcstg Corp of Ind. Own: See James S. Gilmore Stns.

Net: CBS-TV. Rep: Young. Rate: \$440. Color: Net. Video tape: RCA (1).

James S. Gilmore Jr., pres & treas; N. Baird McLain, exec vp; William R. Hight, gen mgr; James H. Manion, gen sls mgr; Roger Forster, prog dir; Lynda Peters, prom mgr; Elmer Chancellor, chief engr. Wash atty: Kirkland, Ellis, Hodson, Chaffetz & Masters.

WFIE-TV ch 14. Nov. 9, 1953. 200 kw vis, 104.8 kw aur; ant 560t/533g.

1115 Mt. Auburn Rd. (47712). 425-6201. TWX 812-425-4113. Licensee: WFIE Inc. Own: See George W. Norton Stns.

Net: NBC-TV. Rep: Katz. Rate: \$425. Color: Net. Video tape: RCA (1).

Mrs. Jane Morton Norton, pres; Jack E. Douglas, vp & gen mgr; Kelly Atherton, coml mgr; Chester Behrman, prog mgr & film buyer; Jack McLean, news dir; L. B. Howard, chief engr. Wash atty: Covington & Burling.

WTVW ch 7. Aug. 21, 1956. 316 kw vis, 158 kw aur; ant 580t/566g.

405 Carpenter St. (47708). HArrison 2-1111. TWX 812-425-4161. Licensee: Evansville TV Inc. Own: See Polaris Stns.

Net: ABC-TV. Rep: Blair. Rate: \$800. Color: Net, slide, film. Video tape: RCA (2).

Ferris E. Traylor, pres; Richard Shively, exec vp; E. Berry Smith, stn mgr; Robert Ossenberg, coml mgr; Ulysses Carlini, mngng dir; Bud Ruddy, prog mgr; Hal Wolford, news dir; John Schuta, chief engr. Wash atty: Wilner & Bergson.

FORT WAYNE (219) Allen county

WANE-TV ch 15. Sept. 26, 1954. 144 kw vis, 77.6 kw aur; ant 830t/839g.

2915 W. State Blvd. (46808). 742-9411. TWX 219-241-3744. Licensee: Indiana Bcstg Corp. Own: See Corinthian Stns, also Nwspr.

Net: CBS-TV. Rep: H-R. Rate: \$550. Color: Net. Video tape: Ampex (2).

C. Wrede Petersmeyer, pres; Reid G. Chapman, vp & gen mgr; Howard R. Bunnell, coml mgr; Kenneth Seeman, prog dir; Ron McKenna, prom mgr; Phil Wilson, news dir; Walter H. Jones, chief engr. Wash atty: Covington & Burling. WANE affil.

WKJG-TV ch 33. Nov. 21, 1953. 263 kw vis, 144 kw aur; ant 770t/793g.

2633 W. State Blvd. (46808). 742-2295. TWX 219-241-2083. Licensee: WKJG Inc. Own: See Communicand Stns, also Nwspr.

Net: NBC-TV. Rep: Adv Time Sls. Rate: \$500. Color: Net. Video tape: RCA (1).

John F. Dille Jr., pres; Hilliard Gates, vp & gen mgr; Carleton B. Evans, coml mgr; Calo O. Mahlock, prog & prom mgr; Jack Gray, news edit; Eugene A. Chase, chief engr. Wash atty: Dow, Lohnes & Albertson. WKJG affil.

WPTA (Roanoke) ch 21. Oct. 27, 1957. 110 kw vis, 22 kw aur; ant 760t/770g.

3333 Butler Rd. (46808). 742-7125. TWX 219-241-4394. Licensee: Sarkes Tarzian Inc. Own: See Sarkes Tarzian Stns.

Net: ABC-TV. Rep: Young. Rate: \$500. Color: Net. Video tape: Ampex (1).

Sarkes Tarzian, pres; William Thomas, gen mgr; Al Hervey, prog dir; Wayne A. Studer, prom mgr; Victor H. Sterling, loc sls mgr; Robert W. Faulk, news dir; Gene Gildow, chief engr. Wash atty: Cohn & Marks. WPTH(FM) affil.

INDIANAPOLIS (317) Marion county

WFBM-TV ch 6. May 30, 1949. 100 kw vis, 50 kw aur; ant 990t/1,019g.

1330 N. Meridian St. (46202). MEIrose 4-8521. TWX 317-634-5992. Licensee: Time-Life Broad-

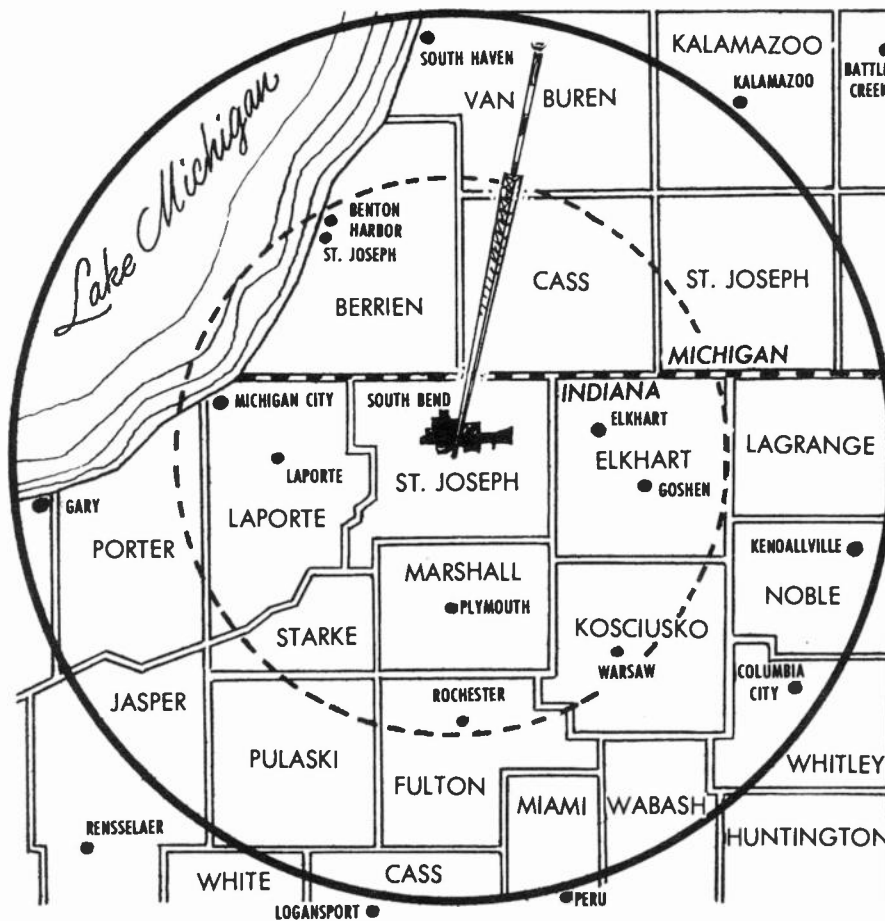

--- Previous Grade B Coverage Area
 — New Grade B Coverage Area

The South Bend Market Has Been Redefined by WSBT-TV

Two years ago WSBT-TV erected a 1047' tower and almost doubled its power. The above map shows the increase in range.

What it does not show is the work that has gone into station promotion in the new coverage area.

By home town radio and newspaper and by direct mail the word has been spread . . . WSBT-TV has everything

to offer. And the promotion program is paying

off. Our mail pull from towns 50 to 75 miles from South Bend continues to grow daily . . . we know WSBT-TV programming is making inroads into the Chicago, Ft. Wayne and Kalamazoo markets. Care to join us?

This is a new South Bend market as created by WSBT-TV. For complete details contact WSBT-TV, South Bend.



INDIANA—IOWA

cast Inc. Own: See Time-Life Stns, also Nwspr.
Net: NBC-TV. Rep: Katz. Rate: \$1,550. Color: Net, slide, live, film, tape. Video tape: RCA (2).

Weston C. Pullen Jr., pres; Eldon Campbell, vp & gen mgr; Don Menke, stn mgr; Hugh Kibbey, sls mgr; Donald C. Cripe, bus mgr; Frank O. Sharp, admin asst; Warren Wright, prog dir; K. C. strange, prom mgr; Robert Gamble, news dir; Robert Flanders, chief engr. Wash atty: Pierson, Ball & Dowd. WFBM-AM-FM affil.

WISH-TV ch 8. July 1, 1954. 316 kw vis, 42.7 kw aur; ant 990t/997g.

1950 N. Meridian St. (46202). MEIrose 4-6411. TWX 317-635-2107. Licensee: Indiana Bcstg Corp. Own: See Corinthian Stns, also Nwspr.

Net: CBS-TV. Rep: H-R. Rate: \$1,500. Color: Net, slide, film. Video tape: Ampex (3).

C. Wrede Petersmeyer, pres; Robert B. McConnell, vp & gen mgr; Joseph E. Lake, coml mgr; David L. Smith, prog dir; Ray Reisinger, prom dir; Richard T. Hickox, news dir; C. E. Wallace, chief engr. Wash atty: Covington & Burling.

WLWI ch 13. Oct. 30, 1957. 295 kw vis, 158 kw aur; ant 980t/1,021g. (CP 29.5 kw aur).

1401 N. Meridian St. (46202). MEIrose 9-2311. TWX 317-634-4849. Licensee: Crosley Bcstg Corp. Own: See Crosley Bcstg Stns.

Net: ABC-TV. Rep: Bcst Communications Group; Lowrance; Petry. Rate: \$1,400. Color: Net, film, live, slide. Video tape: Ampex (2).

James R. Kerr, chmn of bd; John T. Murphy, pres; P. Scott McLeon, vp & gen mgr; Robert L. Lamb, sls mgr; Walter S. Jacobs, prog mgr; Bruce B. Cox, sp svcs mgr; Tom Atkins, news dir; Charles P. Rogers, prom mgr; Norman H. Nixon, chief engr. Wash atty: Hogan & Hartson.

WTTV (Bloomington) ch 4. Nov. 11, 1949. 44.6 kw vis, 26.8 kw aur; ant 1,250t/1,225g.

3490 Bluff Rd. (46227). SState 7-2211. TWX 317-634-3922. Licensee: Sarkes Tarzian Inc. Own: See Sarkes Tarzian Stns.

Rep: Metro TV Sls. Rate: \$700. Video tape: Ampex (2).

Robert G. Holden, mgr, bcst div; Bruce Singleton, dir of engr, bcst div; Bernard Souers, loc sls mgr; William Pipher, sls mgr; Arthur R. Hook, stn mgr; Noah Miller, prom mgr; Mike Ungersma, news dir; Donald Morgan, chief engr. Wash atty: Cohn & Marks. WATI affil.

LAFAYETTE (317) Tippecanoe county

WFAM-TV ch 18. June 15, 1953. 186 kw vis, 100 kw aur; ant 660t/655g. (CP 26.3 kw aur).

McCarty Lane. (47901). Gbison 7-2113. TWX 317-391-7618. Licensee: Sarkes Tarzian Inc. Own: See Sarkes Tarzian Stns.

Net: CBS-TV. Rep: Young. Rate: \$150

Sarkes Tarzian, pres; Richard W. Long, gen & coml mgr; Joe McConnell, prog dir; Mike Ungersma, news dir; James Parent, chief engr. Wash atty: Cohn & Marks.

MARION (317) Grant county

WTAF ch 31. Nov. 3, 1962. 21.9 kw vis, 11.8 kw aur; ant 180t/235g.

Box 631. (46953). North 4-7117. Licensee: Geneco Bcstg Inc. Own: Northern Ind Bcstrs Inc., 75%; Eugene C. Thompson, 25%. William N. Udell & wife own 100% of Northern Ind Bcstrs. Udells also own WIMS Michigan City and WKAM Goshen.

Rep: Piano. Rate: \$135.

William N. Udell, pres; Gene C. Cook, gen & coml mgr; Donald L. Tillman, prog dir; Richard W. Florea, asst mgr, news dir; Gene Miller, chief engr. Wash atty: Booth & Lovett.

MUNCIE (317) Delaware county

WLBC-TV ch 49. May 8, 1953. 14.1 kw vis, 7.08 kw aur; ant 500t/542g. (CP 142 kw vis, 28.2 kw aur).

Hwy #35. (47302). Atlas 8-4403. Licensee: Tri-City Radio Corp. Own: Donald A. Burton, 51%; William F. Craig, 46.5%, and others.

Net: NBC-TV, ABC-TV, CBS-TV. Rep: Hal Holman. Rate: \$225. Color: Net.

Don Burton, gen mgr; Bill Craig, prog mgr,

film buyer & coml mgr; Patrick S. Finnegan, chief engr. Wash atty: John H. Midlen. WLBC and WMUN(FM) affil.

ROANOKE (219) Huntington county

WPTA (Licensed to Roanoke. See Fort Wayne)

SOUTH BEND (219) Saint Joseph county

WNDU-TV ch 16. July 15, 1955. 234 kw vis, 117 kw aur; ant 580t/556g.

Box 16. (46624). 233-7111. TWX 219-282-8285. Licensee: Michiana Telecasting Corp. Own: U. of Notre Dame du Lac, 100%; voted by Rev. Edmund P. Joyce.

Net: NBC-TV. Rep: Young. Rate: \$500. Color: Net. Video tape: Ampex (2).

W. T. Hamilton, vp & gen mgr; Basil O'Hagan, stn mgr; A. G. Vanderheyden, sls mgr; P. E. Walton Jr., prog opns dir; John McCullough, pub affrs & news dir; Dave Williams, prom mgr; Ray Jackson, chief engr. Wash atty: Dempsey & Koplovitz. WNDU-AM-FM affil.

WSBT-TV ch 22. Dec 21, 1952. 134 kw vis, 26.9 kw aur; ant 1,070t/1,047.55g.

300 W. Jefferson Blvd. (46601). 233-3141. TWX 219-282-8154. Licensee: South Bend Tribune. Own: South Bend Tribune. See Nwspr.

Net: CBS-TV Rep: Raymer. Rate: \$500. Color: Net. Video tape: RCA (1).

Franklin D. Schurz, pres; Arthur R. O'Neil, gen mgr; Wilbur Darch, coml mgr; Justin R. Meacham, prog dir; Norbert J. Gassensmith, prom mgr; Robert M. Hoyt, news dir; Scott M. Hagenau, chief engr. Wash atty: Hogan & Hartson. WSBT-AM-FM affil.

(See Adv. page A-17)

WSJV (Elkhart) ch 28. March 15, 1954. 204 kw vis, 102 kw aur; ant 690t/649g.

Box 28. (46624). Central 2-2828. TWX 219-522-3048. Licensee: Truth Publishing Co. Own: See Communicana Stns, also Nwspr.

Net: ABC-TV. Rep: Adv Time Sls. Rate: \$450. Color: Net. Video tape: RCA (1).

John F. Dille Jr., pres; Paul C. Brines, vp & gen mgr; Edwin J. Lasko, asst mgr; Don Fuller, coml mgr; Marilyn Knowlton, prom mgr; Bob Werly, news dir; Woodrow Hawkins, chief engr. Wash atty: Dow, Lohnes & Albertson. WTRC-AM-FM Elkhart affil.

TERRE HAUTE (812) Vigo county

WTHI-TV ch 10. July 22, 1954. 316 kw vis, 191 kw aur; ant 480t/548g. (CP 158 kw aur; ant 950t/993g).

918 Ohio St. (47801). CRawford 9481. TWX 812-232-2315. Licensee: Wabash Valley Bcstg Corp. Own: Anton Hulman Jr., 81.65%; J. R. Cloutier, 13.35%.

Net: CBS-TV, ABC-TV. Rep: Petry. Rate: \$700. Color: Net.

Anton Hulman Jr., pres & gen mgr; Joseph R. Cloutier, exec vp & treas; Ben Falber Jr., vp & dir of opns; Russ Arnold, vp & chief engr. Wash atty: Haley, Bader & Potts. WTHI-AM-FM affil.

IOWA

*Noncommercial.

HAMILTON-LANDIS

& ASSOCIATES, Inc.

NATIONWIDE MEDIA BROKERS
WASHINGTON, D. C. CHICAGO, DALLAS,
SAN FRANCISCO

SELL MORE

RADIO & TELEVISION STATIONS
IN THE MIDWEST—NEAREST OFFICE IS—
1714 TRIBUNE TOWER, CHICAGO 11
DELAWARE 7-2754

AMES (515) Story county

WOI-TV (Licensed to Ames. See Des Moines)

CEDAR RAPIDS (319) Linn county

KCRG-TV ch 9. Oct. 15, 1953. 316 kw vis, 158 kw aur; ant 1,060t/1,079g.

First St. at First Ave. SW (52404). 364-4194. TWX 319-221-1166. Licensee: Cedar Rapids TV Co. Own: The Gazette Co. (Cedar Rapids Gazette), 100%. See Nwspr.

Net: ABC-TV. Rep: Young; Soderlund. Rate: \$550. Color: Net.

Joseph F. Hladky Jr., pres; Redd Gardner, gen mgr; Ralph D. Willey, opns dir; Edna A. Herbst, dir, prom & publ; Dave Carter, news edit; Leo Reetz, chief engr. Wash atty: Kirkland, Ellis, Hodson, Chaffetz & Masters. KCRG affil.

KWWL-TV (Waterloo) ch 7. November 1953. 316 kw vis, 221 kw aur; ant 1,130t/1,083g.

E. 4th & Franklin. (50703). ADams 4-4404. TWX 319-235-1716. Licensee: Black Hawk Bcstg Co. Own: See Black Hawk Stns.

Net: NBC-TV. Rep: Avery-Knodel. Rate: \$500. Color: Net.

R. J. McElroy, pres; Thomas L. Young, vp & gen mgr; Bob Janeczek, sls mgr; Warren Mead, dir community serv; Edward M. Tink, dir of engrg. Wash atty: Roberts & McInnis. KWWL affil.

WMT-TV (Waterloo) ch 2. Sept. 30, 1953. 100 kw vis, 50 kw aur; ant 1,450t/1,355g.

Paramount Theater Bldg. (52406). EEmpire 4-0171. TWX 319-221-1862. Licensee: WMT-TV Inc. Own: American Bcstg Stns, Inc, 54%; William B. Quarton, 31%, and others. ABS is owned by Helen S. Mark and children through trusteeships. WMT-TV owns WEBC Duluth, Minn.

Net: CBS-TV. Rep: Katz. Rate: \$825. Color: Net. Video tape: Ampex (2).

Wm. B. Quarton, pres; Lew Van Nostrand, vp sls; Douglas B. Grant, vp TV opns & film buyer; Leo F. Cole, bus mgr; Dick Pinney, prom dir; Grant Price, dir news services; George P. Hixenbaugh, chief engr. Wash atty: Covington & Burling. WMT-AM-FM affil.

DAVENPORT (319) Scott county

WHBF-TV (see Rock Island, Ill.)

WOC-TV ch 6. Oct. 31, 1949. 100 kw vis, 60 kw aur; ant 942t/978g.

805 Brady St. (52803). 324-1661. TWX 319-322-0085. Licensee: WOC Bcstg Co. Own: See Palmer Stns.

Net: NBC-TV. Rep: Peters, Griffin, Woodward. Rate: \$1,100. Color: Net, slide, film, tape. Video tape: RCA (2).

David D. Palmer, pres & treas; Wm. D. Wagner, vp & sec; Raymond E. Guth, gen mgr & film buyer; Harold Heath, sls mgr; Vernon Gielow, prod dir; David Hauser, chief engr; Jack Thomson, news dir; Dorothy Bond, prom mgr. Wash atty: Dow, Lohnes & Albertson. WOC-AM-FM affil.

WQAD-TV (see Moline, Ill.)

DES MOINES (515) Polk county

*KDPS-TV ch 11. April 14, 1959. 28.8 kw vis, 14.4 kw aur; ant 320t/410g.

1800 Grand Ave. (50309). Atlantic 8-9511. Licensee: Des Moines Independent Community School District.

Net: NET. Video tape: Ampex (2).

James A. Sheldon, gen mgr; Elwin Basquin, prog dir; Walter Alliss, chief engr. Wash atty: Krieger & Jorgensen. *KDPS-FM affil.

KRNT-TV ch 8. July 31, 1955. 316 kw vis, 158 kw aur; ant 610t/705g.

9th & Pleasant (50309). 243-4141. TWX 515-261-4767. Licensee: Cowles Magazines & Bcstg Inc. Own: See Cowles Stns, also Nwspr.

Net: CBS-TV. Rep: Katz. Rate: \$725. Color: Net. Video tape: Ampex (2).

Luther L. Hill, pres; Robert W. Dillon, gen mgr; Paul M. Elliott, coml mgr; Bill Hippee, gen sls mgr; Joe Hudgens, prog dir & film buyer; Guy Koenigsberger, adv & prom mgr; Russ Van Dyke, news dir; Charles F. Quentin, chief engr. Wash atty: Marmet & Schneider. KRNT affil.

WHO-TV ch 13. April 15, 1954. 316 kw vis, 47.9 kw aur; ant 780t/743g.

1100 Walnut St. (50307). 288-6511. TWX 515-261-4778. Licensee: Palmer Bcstg Co. Own: See

For explanation of listings see page A-3.



**NEWS
IS THE
MAGNET
THAT
PULLS**

The gathering and presentation of news; the personality and believability of individual newscasters; and the accuracy and speed of getting the news to the public is the most significant area in which a local TV station can capture and hold the loyalty of the community it serves. The Quad-Cities' viewer acceptance of all of WOC-TV's programming is more than adequate testimony that "news is the magnet that pulls!"

A recent qualitative survey conducted by (but not identified with) WOC was made to find the strengths and weaknesses that exist in WOC-TV's news segments. The compilation of answers showed WOC as the news leader in 28 of 31 categories in this 3-station community.

We invite you to share the benefits of WOC's leadership in this 1½ billion dollar retail sales market.

WOC-TV 6

Exclusive National Representatives — Peters, Griffin, Woodward, Inc.

SERVING THE QUAD CITIES FROM DAVENPORT, IOWA
 DAVENPORT/BETTENDORF • ROCK ISLAND • MOLINE • EAST MOLINE
 IOWA ILLINOIS

IOWA—KANSAS

Palmer Stns.

Net: NBC-TV. Rep: Peters, Griffin, Woodward.
Rate: \$825. Color: Net, film, tape, slides. Video
tape: Ampex (2).

David D. Palmer, pres-treas; Paul A. Loyet, vp
& gen mgr; Wm. D. Wagner, vp & sec; George C.
Carpenter III, sls mgr; John H. Kerrigan, prog dir
& film buyer; Ward McCleary, prom mgr; John D.
Shelley, news bureau mgr; Roy W. Pratt, chief
enr. Wash atty: Dow, Lohnes & Albertson. WHO-
AM-FM affil.

WOI-TV (Ames) ch 5. Feb. 21, 1950. 100 kw vis,
50.1 kw aur; ant 550t/579g.

Ames (50012). 231-4842. TWX 515-239-5202.
Licensee: Iowa State U. of Science & Technology.

Net: ABC-TV. Rep: H.R. Rate: \$750. Color: Net.
Video tape: Ampex (2).

Dr. James Hilton, pres; Robert C. Mulhall, gen
mgr & film buyer; Ted Tostlebe, coml mgr; James
H. Davis, assoc gen mgr; Ron Scott, sls serv &
prom mgr; Robert Clyde, news mgr; Keith
Ketchum, chief engr. Wash atty: Cohn & Marks.
WOI-AM-FM affil.

FORT DODGE (515) Webster county

KQTV ch 21. Nov. 23, 1953. 170 kw vis, 89.1
kw aur; ant 630t/651g.

Warden Bldg. (50501). 573-4121. Licensee:
Northwest TV Co. Own: Edward Breen & others.

Net: NBC-TV, ABC-TV, CBS-TV. Rep: Howard.
Rate: \$170. Color: Net.

Edward Breen, pres & gen mgr; Eva Ruben-
stein, coml mgr; Vincent Fleming, prog dir; Dick
Johnson, prom mgr; Bob Dean, news dir; Dave
Sinclair, chief engr. Wash atty: Fisher, Wayland,
Duvall & Southmayd. KVFD affil.

MASON CITY (515) Cerro Gordo county

KGLD-TV ch 3. May 15, 1954. 100 kw vis, 20
kw aur; ant 460t/500g.

112 N. Pennsylvania Ave. (50402). 423-2540.
TWX 515-424-1987. Licensee: Lee Bcstg Corp.
Own: See Lee Stns, also Nwsp.

Net: CBS-TV. Rep: Adv Time Sls. Rate \$550.
Color: Net.

Walter J. Rothschild, pres & gen mgr; John E.
Phillips, coml mgr; Lloyd Loers, stn mgr; Douglas
Sherwin, opns dir; Paul Lindemeyer, prom mgr;
Ken Kew, news dir; Roger Sawyer, chief engr.
Wash atty: Pierson, Ball & Dowd. KGLO affil.

SIoux CITY (712) Woodbury county

KTIV ch 4. Oct. 9, 1954. 100 kw vis, 20 kw
aur; ant 770t/633g.

10th & Grandview. (51103). 8-0545. TWX 712-
991-1850. Licensee: KTIV TV Co. Own: Perkins
Bros Co. 50%; Dietrich Dirks and six others,
50%. Perkins owns KSCJ Sioux City and controls
Sioux City Journal and Journal-Tribune. See
Nwsp.

Net: NBC-TV, ABC-TV. Rep: Hollingbery; Hyett;
Soderlund. Rate: \$500. Color: Net. Video tape:
RCA (1).

Dietrich Dirks, pres & gen mgr; Eugene
Flaherty, vp & coml mgr; Bill Yenerich, sls mgr;
Don Stone, prog dir & film buyer; Bill Mote,
prom mgr; Jon Poston, news dir; Al Smith, chief
enr. Wash atty: Miller & Schroeder. KSCJ affil.

KVTV ch 9. March 28, 1953. 288 kw vis, 144
kw aur; ant 720t/537g.

7th & Douglas Sts. (51101). 277-2345. TWX
712-991-1852. Licensee: Peoples Bcstg Corp.
Own: See Peoples Bcstg Stns.

Net: CBS-TV, ABC-TV. Rep: Katz. Rate: \$425.
Color: Net. Video tape: Ampex (1).

Herbert E. Evans, pres; George Campbell Jr.,
exec vp; Donald D. Sullivan, vp & gen mgr; Rob-
ert B. Donovan, coml mgr; Clark Pollock, prog
dir & film buyer; Charles Harness, news dir;
Robert G. Englehardt, chief engr. Wash atty:
Fly, Shuebruk, Blume & Gaguine.

WATERLOO (319) Black Hawk county

KWWL-TV (Licensed to Waterloo-Cedar Rapids.
See Cedar Rapids)

WMT-TV (Licensed to Cedar Rapids-Waterloo.
See Cedar Rapids)

KANSAS

*Noncommercial.

HAMILTON-LANDIS
& ASSOCIATES, Inc.
NATIONWIDE MEDIA BROKERS
WASHINGTON, D. C. CHICAGO, DALLAS,
SAN FRANCISCO

SELL MORE
RADIO & TELEVISION STATIONS
IN THE MIDWEST—NEAREST OFFICE IS—
1714 TRIBUNE TOWER, CHICAGO 11
DELAWARE 7-2754

ENSIGN (316) Gray county

KTVG ch 6. July 24, 1957. 28.2 kw vis, 14.1
kw aur; ant 720t/686g.

Box 157, Dodge City. (67801). HUNter 3-6666.
TWX 316-482-2846. Licensee: Southwest Kan-
sas TV Co. Own: Dodge City Bcstg Co. (KGNO
Dodge City, Kan.) and Dodge City Globe, 24.8%.
There are more than 600 other stockholders.

Net: CBS-TV; Kansas Bcstg System (4-station
state network). Rep: Blair. Rate: \$130.

Leigh Warner, pres; Wendell Elliott, vp, gen
& coml mgr; Bob Surber, news dir; Kenneth
Karr, chief engr. Wash atty: Wilner & Bergson.

GARDEN CITY (316) Finney county

KGLD ch 11. Nov. 5, 1958. 200 kw vis, 100 kw
aur; ant 796t/834g.

Licensee: Wichita TV Corp. Own: See Wichita
TV Stns.

(Satellite of and is sold with KARD-TV Wichita).
KUPK ch 13. Nov. 8, 1964. 87.1 kw vis, 26.1
kw aur; ant 870t/881g.

Box 216, Copeland, Kan. (67837). Licensee:
KAKE-TV & Radio Inc, which is also licensee of
KAKE-TV Wichita.

(Satellite of and sold with KAKE-TV Wichita).
Mark H. Adams, pres; Chet Wise, stn mgr;
Paul Henderlitter, chief engr. Wash atty: Cohn &
Marks.

GOODLAND (913) Sherman county

KLOE-TV ch 10. April 28, 1959. 316 kw vis,
158 kw aur; ant 770t/778.5g.

Licensee: KAYS Inc. Own: See KAYS Inc. Stns.
(Satellite of and is sold with KAYS-TV Hays).

GREAT BEND (316) Barton county

KCKT ch 2. Nov. 28, 1954. 100 kw vis, 50 kw
aur; ant 970t/1,005g.

Licensee: Wichita TV Corp. Own: See Wichita
TV Stns.

(Satellite of and is sold with KARD-TV Wichita).

HAYS (913) Ellis county

KAYS-TV ch 7. Sept. 2, 1958. 112 kw vis, 60.3
kw aur; ant 710t/821g.

Box 695. (67601). MArket 4-2578. Licensee:
KAYS Inc. Own: Ross Beach Jr, 50%; Robert
E. Schmidt, 49%. See KAYS Inc. Stns.

Net: CBS-TV; ABC-TV. Kansas Bcstg System (4-
station state network). Rep: Holman. Rate: \$220,
includes satellite KLOE-TV Goodland. Color: Net.

Ross Beach Jr., pres; Robert E. Schmidt, vp &
gen mgr; Bernie Brown, stn mgr; Harvey Zimmer-
man, prog dir; Keith Townsden, chief engr. Wash
attly: A. L. Stein. KAYS affil.

HUTCHINSON (316) Reno county

KTVH (Licensed to Hutchinson-Wichita. See
Wichita).

PITTSBURG (316) Crawford county

KOAM-TV (Joplin, Mo.) ch 7. Dec. 13, 1953. 316
kw vis, 178 kw aur; ant 1,092t/1,159g.

Box 659. (66762). MA 1-0400. TWX 316-952-
8230. Licensee: Mid-Continent Telecasting Inc.
Own: Pittsburg Bcstg Co. (KOAM) 66% and
Joplin Globe (Mo.) Pub. Co. (Globe and News
Herald), 33%. See Nwsp.

Net: NBC-TV, ABC-TV. Rep: Katz. Rate: \$390.
Color: Net. Video tape: RCA (1).

R. E. Wade, vp, gen mgr, film buyer & coml
mgr; Louis R. Martin, prog dir; Don Blythe, news
dir; Leo Stafford & Jack Lawrence, chief engr.
Wash atty: Geo. O. Sutton. KOAM affil.

KODE-TV (see Joplin, Mo.)

SALINA (913) Saline county

KSLN-TV ch 34. Jan. 2, 1962. 724 w vis, 363
w aur; ant 175t/221g.

144 N. 7th St. (67401). TAYlor 7-4433. Li-
censee: Mid-America Bcstg Co. Own: Ralph L.
Weir & Robert K. Weary, each 25%; James P.
Sunderland, 50%. Mr. Weir owns KJCK Junction
City; 60% of CATV in Junction City, 25% of
CATV's in Manhattan & Salina, and 37.5% of
CATV in Fort Riley, all Kansas. Mr. Weary owns
25% of CATV's in Manhattan & Salina, 37.5%
of CATV in Fort Riley and 15% of CATV in
Junction City.

Net: ABC-TV. Rep: Savalli/Gates. Rate: \$150.
Video tape: Ampex (1).

Ralph Weir Jr., pres; Gene P. Loffler, gen mgr;
John Fowler, prog dir; Gene Beaver, news dir;
Don A. Doughty, chief engr. Wash atty: Fisher,
Wayland, Duvall & Southmayd.

TOPEKA (913) Shawnee county

WIBW-TV ch 13. Nov. 15, 1953. 204 kw vis;
ant 1,380t/1,249.2g.

Box 119 (66601). 272-3456. TWX 913-323-
6151. Licensee: Topeka Bcstg Assn. Own: See
Stauffer Publications Stns. Also Nwsp.

Net: CBS-TV, ABC-TV, NBC-TV. Rep: Avery-
Knodel. Rate: \$550. Color: Net. Video tape:
Ampex (2).

Oscar S. Stauffer, pres; Thad M. Sandstrom,
vp & gen mgr; Bob Kearns, sls mgr; Ray Senate,
natl sls mgr; Dewey L. Nelson, prog mgr; Darrel
Witham, prom mgr; Paul Winders, opns mgr;
Elmer Gunderson, chief engr. Wash atty: Schar-
feld, Bechhoefer, Baron & Stambler. WIBW-AM-
FM affil.

WICHITA (316) Sedgwick county

KAKE-TV ch 10. Oct. 19, 1954. 316 kw vis,
219 kw aur; ant 1,030t/1,079g.

Box 1010 (67202). 943-4221. TWX 316-554-
9452. Licensee: KAKE-TV and Radio Inc. Own:
Tom Palmer, 19.6% and others.

Net: ABC-TV. Rep: Katz. Rate: \$940. Video
tape: Ampex (2).

Mark H. Adams, pres; Martin Umansky, vp,
gen mgr & film buyer; Donivan Waldron, natl sls
mgr; Bryce Benedict, loc sls mgr; Ron Williams,
prom dir; Robert Kyle, prog dir; Greg Gamer,
news dir; Harold Newby, vp & chief engr. Wash
attly: Cohn & Marks. KAKE affil.

KARD-TV ch 3. Sept. 1, 1955. 100 kw vis,
50 kw aur; ant 1,000t/1,071g.

833 N. Main. (67203). 265-5633. TWX 316-
554-9523. Licensee: Wichita TV Corp. Own: See
Wichita TV Stns.

Net: NBC-TV. Rep: Petry. Rate: \$1,000; in-
cludes 3 satellites: KCKT Great Bend, KGLD
Garden City, and KOMC McCook, Neb. Color:
Net, slides, live, film. Video tape: RCA (2),
Ampex (1).

Geo. M. Brown, pres; Don Sbarra, vp, gen mgr
& film buyer; C. E. Hendrickson, coml mgr; Bill
Sikes, prog dir & prod supvr; Barry Stover, prom
mgr; Dave Wilson, news dir; Russell V. Goyette,
chief engr; Gene Canfield, sls mgr. Wash atty:
Koteen & Burt.

KTVH (Hutchinson). ch 12. July 1, 1953. 316
kw vis, 158 kw aur; ant 1,520t/1,503.4g.

Box 12 (67202). TEmple 8-1411. TWX 316-554-
9473. Licensee: Wichita-Hutchinson Co. Own:
Minneapolis Star and Tribune, 93%; John P. Har-
ris, 2.6%; Bess Wyse Rickard, 2.8%; Dale Lar-
sen, 1%. The HARRises are chief owners of KSAL
Salina and KIUL Garden City. Mrs. Rickard owns
52.5% of KWBW Hutchinson. See Cowles Stns,
also Nwsp.

Net: CBS-TV; Kansas Bcstg System (4-station
state network). Rep: Blair. Rate: \$800. Color: Net.
Video tape: Ampex (2).

Joyce A. Swan, pres; M. Dale Larsen, vp &
gen mgr; William S. Ritchie, gen sls mgr; Chuck
Williams, loc sls mgr; Robert D. Snyder, prog
dir; John S. Mileham, sls prom dir; Robert Payne,
stn prom dir; Wayne Harris, news dir; Kenneth
H. Cook, chief engr. Wash atty: Marmet &
Schneider.

For explanation of listings see page A-3.

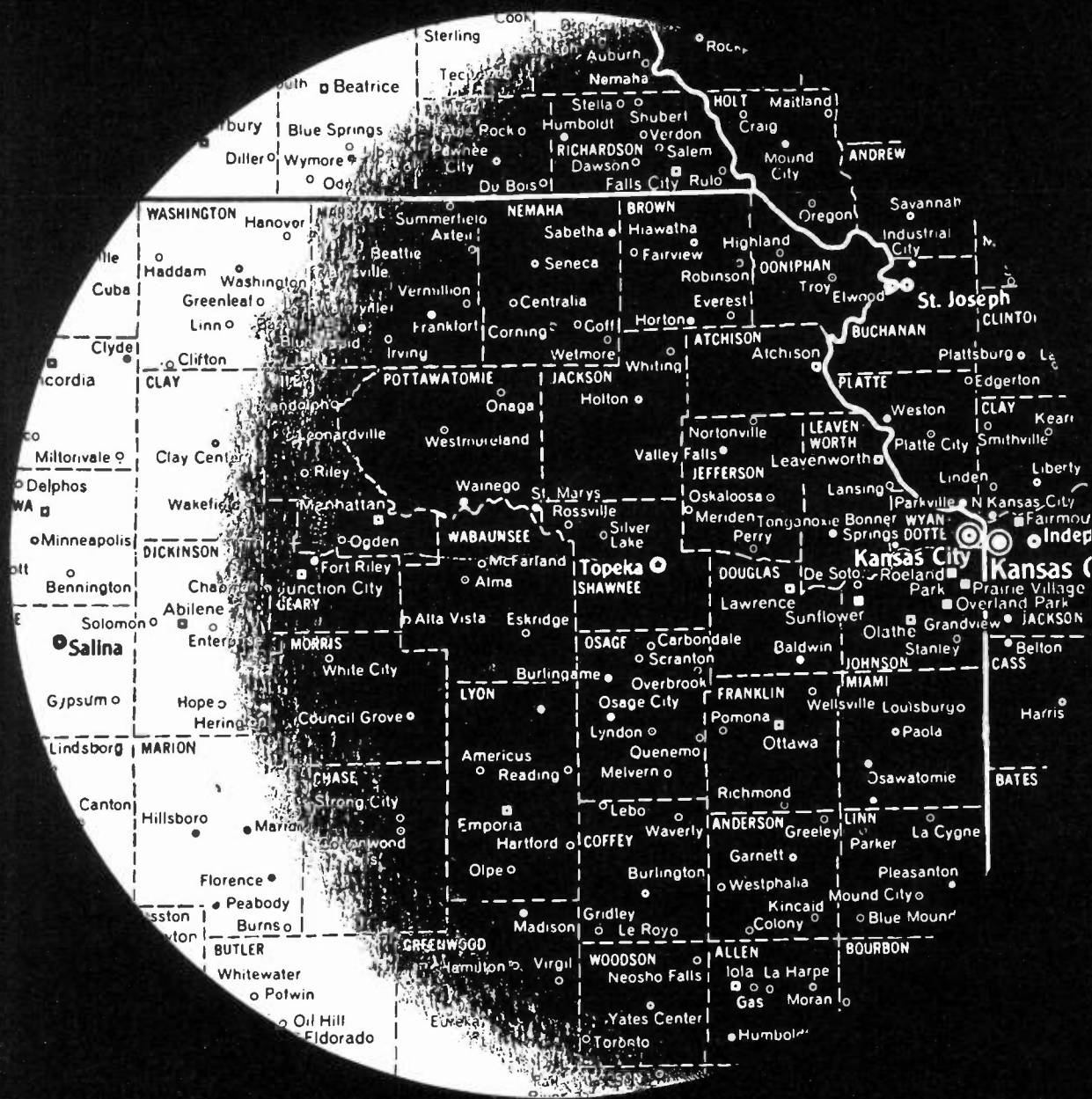

NEW MOON

over Kansas The new, moon-shaped area on the map is plus-coverage from WIBW's new tall tower 1614 feet above downtown Topeka—an effective gain of 522 feet. We've moved west 18 miles into the Kansas Flint Hills to create a new moon of coverage, that provides you with *50,000 more TV homes* at no extra cost. The new Topeka market reports will reflect this increased coverage.

The new tower and transmitter, with full power, (316,000 watts), is now in operation! Ask Avery-Knodel to show you the WIBW-TV bonus coverage today!



TELEVISION
 RADIO • AM • FM
 Topeka, Kansas
 Broadcast Services of Stauffer Publications
 Represented Nationally by Avery-Knodel.

KENTUCKY

*Noncommercial.

HAMILTON-LANDIS & ASSOCIATES, Inc.
 NATIONWIDE MEDIA BROKERS
 WASHINGTON, D. C., CHICAGO, DALLAS, SAN FRANCISCO
SELL MORE
 RADIO & TELEVISION STATIONS
 IN THE MIDWEST—NEAREST OFFICE IS—
 1714 TRIBUNE TOWER, CHICAGO 11
 DELAWARE 7-2754

BOWLING GREEN (502) Warren county
 WLTV ch 13. June 3, 1962. 316 kw vis, 158 kw aur; ant 850t/603g.

Box 1198. (42101). 842-0338. TWX 502-251-1110. Licensee: Argus Bcstg Co. Own: George A. Brown Jr., 99.8%.
 Rep: Piano; Southeastern; Gray. Rate: \$150. Color: Net.

George A. Brown Jr., pres; Joe M. Walters, vp & gen mgr; Jimmy Floyd, prog dir; Gene Prather, prom mgr; Clem Cockrel, news dir; Glenn Boatright, chief engr; Jack Newman, opns dir. Wash atty: Koteen & Burt.

LEXINGTON (606) Fayette county
 WKYT-TV ch 27. Sept. 30, 1957. 195 kw vis, 97.7 kw aur; ant 640t/556g.

Box 655. (40501). 252-2533. TWX 606-255-8822. Licensee: Taft Bcstg Co. Own: See Taft Stns.

Net: ABC-TV, CBS-TV. Rep: Venard, Torbet & McConnell; Beaver. Rate: \$300. Video tape: RCA (1).

Hulbert Taft Jr., chmn of bd; Lawrence H. Rogers II, pres; Frederick H. von Stade, gen mgr; Raymond Balsom, sls mgr; Nick Clooney, prom mgr; Stan Carmack, news dir; Bernard F. Gurewich, chief engr. Wash atty: Koteen & Burt.

WLEX-TV ch 18. March 15, 1955. 272 kw vis, 146 kw aur; ant 640t/670g.

Box 1457. (40501). 254-8747. TWX 606-255-8857. Licensee: WLEX-TV Inc. Own: J. D. Gay Jr., 36.43%; H. G. Bell, 32.50%; Earl L. Boyles, 10.45%, and others.

Net: NBC-TV, CBS-TV. Rep: Raymer. Rate: \$340. Color: Net, slides, live, film, tape. Video tape: RCA (1).

J. D. Gay Jr., pres; Earl L. Boyles, exec vp & gen mgr; Harry C. Barfield, stn mgr; J. M. Pennock, coml mgr; Robert D. Jones, prog dir; Jane Southwood, prom mgr; Peter Stoner, news dir; J. W. Robertson, chief engr. Wash atty: Fletcher, Heald, Rowell, Kenehan & Hildreth.

LOUISVILLE (502) Jefferson county
 WAVE-TV ch 3. Nov. 24, 1948. 100 kw vis, 50.1 kw aur; ant 910t/600g. (CP 20 kw aur).

725 S. Floyd St. (40203). 585-2201. TWX 502-589-2328. Licensee: WAVE Inc. Own: See George W. Norton Stns.

Net: NBC-TV. Rep: Katz. Rate: \$1,350. Color: Net, slide, live, film, tape. Video tape: (1).

Mrs. Jane M. Norton, pres; Ralph S. Jackson, exec vp & gen mgr; Nathan Lord, sec-treas; Houston Jones, coml mgr; George Patterson, film buyer & prog dir; Wheeler Rudd, sls prom; Rodney Ford, news dir; Wilbur Hudson, chief engr. Wash atty: Covington & Burling. WAVE affil.

WEZI ch 21 (not on air, suspended operation). 251 kw vis, 129 kw aur; ant 730t/404g.

Permittee: Mid-America Bcstg Corp. Own: See Air Trails Stns, also Nwspr.

Wash atty: Haley, Bader & Potts. WKLO affil. *WFPK ch 15. Sept. 5, 1958. 13.5 kw vis, 7.24 kw aur; ant 310t/384g.

2301 Clarendon Ave. (40205). Licensee: Louisville Free Public Library.

Net: NET. Video tape: Ampex (1).

Kenneth Lam, ETV dir; Gordon C. Whiteley, prog dir; Charles T. Landers, dir of engrg. *WFPK-FM affil.

WHAS-TV ch 11. March 27, 1950. 316 kw vis, 158 kw aur; ant 490t/600g. (CP 79.4 kw vis; ant

1,290t/973g).
 525 W. Broadway (40202). 582-4319. TWX 502-589-2329. Licensee: WHAS Inc. Own: Barry Bingham and family. See Nwspr.

Net: CBS-TV. Rep: Harrington, Righter & Parsons. Rate: \$1,150. Color: Net, slides, film. Video tape: Ampex (2).

Barry Bingham, pres; Victor A. Sholis, vp & dir; George E. Johnson, sls dir; Sam Gifford, prog dir; William F. Loader, prom dir; Jay Crouse, news dir; O. W. Towner, dir of engrg. Wash atty: Miller & Schroeder. WHAS affil.

WLKY-TV ch 32. Sept. 16, 1961. 234 kw vis, 120 kw aur; ant 230t/336g.

3947 Park Dr. (40216). 367-6441. TWX 502-589-1034. Licensee: Kentuckiana TV Co. Own: George E. Egger, 14%; Richard F. Shively, 19%; Holman R. Wilson, 14%; Wm. S. Cutchins, 14%; Dilman A. Rash, 13.25%; Archibald P. Cochran, 13.25%; Werth L. Rector, 12.5%.

Net: ABC-TV. Rep: Venard, Torbet & McConnell; Ayers. Rate: \$400. Video tape: Ampex (1).

George E. Egger, pres; E. F. Shadburne, vp & gen mgr; Woodford Dulaney, sls mgr; Wilson Hatcher, prog dir; Ken Rowland, news dir; Paul Kelly, chief engr. Wash atty: Cohn & Marks.

WTAM-TV ch 41 (not on air, target date unknown). 200 kw vis, 105 kw aur; ant 210t/293g. 2549 S. Third St. (40208). Permittee: Robert W. Rounsaville. Own: See Robert W. Rounsaville Stns.

Wash atty: Smith & Pepper. WLOU affil.

NEWPORT (606) Campbell county

WNOP-TV ch 74 (not on air, target date unknown). 17.4 kw vis, 8.71 kw aur; ant 510t/500g.

606 Monmouth St. (41071). JUniper 1-7100. Licensee: Tri-City Bcstg Co. Own: James G. Lang, 58.5%; Dean C. Miller, 41.5%.

James G. Lang, pres; Richard L. Pike, gen mgr. Wash atty: Barnes & Neilson. WNOP affil.

PADUCAH (502) McCracken county

WPSD-TV ch 6. May 28, 1957. 100 kw vis, 13.8 kw aur; ant 1,600t/1,638g.

Box 1037. (42001). 442-8214. TWX 502-591-7604. Licensee: Paducah Nwsprs Inc. Own: James Fred Paxton and family own 100%. Licensee also owns 4% of WFRX West Frankfort, Ill. See Nwspr.

Net: NBC-TV. Rep: Adv Time Sls. Rate: \$525. Color: Net. Video tape: RCA (1).

Fred Paxton, vp & mgng dir; Sam Livingston, gen mgr; Charles M. Neel, sls & prom mgr; James E. English III, prog dir; Gene Compton, news dir; Ernest Pell, tech dir; John Adams, chief engr. Wash atty: Scharfeld, Bechhoefer, Baron & Stambler.

LOUISIANA

*Noncommercial.

HAMILTON-LANDIS & ASSOCIATES, Inc.
 NATIONWIDE MEDIA BROKERS
 WASHINGTON, D. C., CHICAGO, DALLAS, SAN FRANCISCO
SELL MORE
 RADIO & TELEVISION STATIONS
 IN THE SOUTHWEST—NEAREST OFFICE IS—
 1511 BRYAN ST., DALLAS 1
 RIVERSIDE 8-1175

ALEXANDRIA (318) Rapides parish

KALB-TV ch 5. Sept. 28, 1954. 100 kw vis, 50 kw aur; ant 560t/588g.

605-11 Washington St. (71301). 445-2456. TWX 318-445-5152. Licensee: Lanford Telecasting Co. Own: T. B. Lanford, 50%; William L. Fox 24.5%; Jack O. Gross, 24.5%, and others. For Lanford interests see T. B. Lanford Stns.

Net: NBC-TV. Rep: Adv Time Sls. Rate: \$300. Color: Net. Video tape: Ampex (1).

T. B. Lanford, pres; Willard L. Cobb, sec-treas & gen mgr; Art Reuben, natl sls mgr; Jerry Gwinn, prom mgr; Tommy Erwin, news dir; Robert E. Miller, chief engr. Wash atty: Kirkland, Ellis,

Hodson, Chaffetz & Masters. KALB-AM-FM affil.

BATON ROUGE (504)
 East Baton Rouge parish
 WAFB-TV ch 9. April 19, 1953. 316 kw vis, 158 kw aur; ant 790t/835.7g.

929 Government St. (70802). Dickens 4-8571. TWX 504-926-3521. Licensee: Guaranty Bcstg Corp. Own: Guaranty Bond & Finance Co., 100%.

Net: CBS-TV, ABC-TV. Rep: Blair. Rate: \$450. Color: Net. Video tape: RCA (2).

George A. Foster, chmn of bd; Tom E. Gibbens, pres & gen mgr; Mervyn E. Rhys, coml mgr; Ed Lamy, prog dir; Grace McElveen, prom mgr; Carleton Cremeens, news dir; Donald K. Allan, chief engr. Wash atty: McKenna & Wilkinson.

WBZ ch 2. April 14, 1955. 97.7 kw vis, 56.2 kw aur; ant 890t/954g.

Box 2906. (70805). Dickens 8-1491. TWX 504-926-3530. Licensee: La. TV Bcstg Corp. Own: Baton Rouge Bcstg Co. (WJBO), 96%; Charles P. Manship Jr., 1%; Douglas L. Manship, less than 1% and others. See Manship Stns, also Nwspr.

Net: NBC-TV. Rep: Adv Time Sls. Rate: \$300.

Net: NBC-TV, ABC-TV. Rep: Hollingbery. Rate: \$600. Color: Net. Video tape: Ampex (3).

Douglas L. Manship, pres & gen mgr; Aubrey L. Moore, stn mgr; Jules L. Mayeux, sls mgr; John E. Ferguson, prog mgr & film buyer; John T. Crowe, prod mgr; Bob Welch, prom mgr; Al Crouch, news dir; J. Patrick Weathersby, chief engr. Wash atty: Cohn & Marks. WJBO-AM-FM affil.

HOUMA (504) Terrebonne parish

KHMA ch 11. (not on air, target date Jan. 1, 1965). 209 kw vis; ant 1,500t/1,529g.

Box 70 (70361). Licensee: St. Anthony TV Corp. Own: Frank Conwell, 30%; C. R. Paterson Jr., 20% & others.

Net: ABC-TV. Color: Net. Video tape: RCA (2).

Frank Conwell, pres & gen mgr; Jack Cowart, chief engr. Wash atty: Steadman, Leonard & Hennessey.

LAFAYETTE (318) Lafayette parish

KATC ch 3. Sept. 1, 1962. 100 kw vis, 50 kw aur; ant 991.64t/1,039g.

Box 3347. (70504). 232-6111. TWX 318-232-5054. Licensee: Acadian TV Corp.

Net: ABC-TV. Rep: Venard, Torbet & McConnell. Rate: \$350. Color: Net. Video tape: Ampex (1).

J. C. Huff, pres; William Patton, gen mgr; Roy K. Rhodes, coml mgr; Paul Brown, prog dir; J. P. Robillard, chief engr. Wash atty: Leo Resnick.

KLFY-TV ch 10. June 3, 1955. 301 kw vis, 158 kw aur; ant 1,240t/1,269g. (CP 49 kw aur).

Box 3687. (70504). CEnter 5-9494. TWX 318-232-5036. Licensee: Camellia Bcstg Co. Own: Paul H. DeClouet, 18.75%; Thomas A. DeClouet, 18.75%; Harold J. Delhommer, 18.75%; John W. Mitchell, 18.75%; Roland Fink, 11%; and others.

The DeClouets own 50% of KEUN Eunice, 50% of KVPI Ville Platte, both Louisiana.

Net: CBS-TV. Rep: Avery-Knodel. Rate: \$400. Color: Net. Video tape: Ampex (1).

Paul H. DeClouet, pres; Thomas A. DeClouet, exec vp; Thomas G. Pears, gen & coml mgr; Jim Allen, asst gen mgr & prog dir; Dud Lastrapes, news dir; Bill Martin, prod mgr; Bob Beurket, chief engr. Wash atty: Cohn & Marks.

LAKE CHARLES (318) Calcasieu parish

KPLC-TV ch 7. September 1954. 316 kw vis, 158 kw aur; ant 440t/474g.

Box 1488. (70602). 436-3631. TWX 318-477-7545. Licensee: Calcasieu TV Inc. Own: Henry W. Chesley Jr., 19.8% & others

Net: NBC-TV. Rep: Adv Time Sls. Rate: \$300. Color: Net. Video tape: (1).

Pelham E. Mills Jr., pres & gen mgr; Fred Hosli, coml mgr; A. B. Craft, prog dir; Donald Johnson, news dir; George Guidry, chief engr. Wash atty: Cohn & Marks. KPLC affil.

MONROE (318) Ouachita parish

*KLSE ch 13. (suspended operation). 30 kw vis, 15 kw aur; ant 320t/337g.

2101 Forsythe Ave. (71204). FAirfax 2-8200.

Approximately May 1965

KNOE-TV's

1,989'

SOUND — (and sight) BREAKING

TOWER

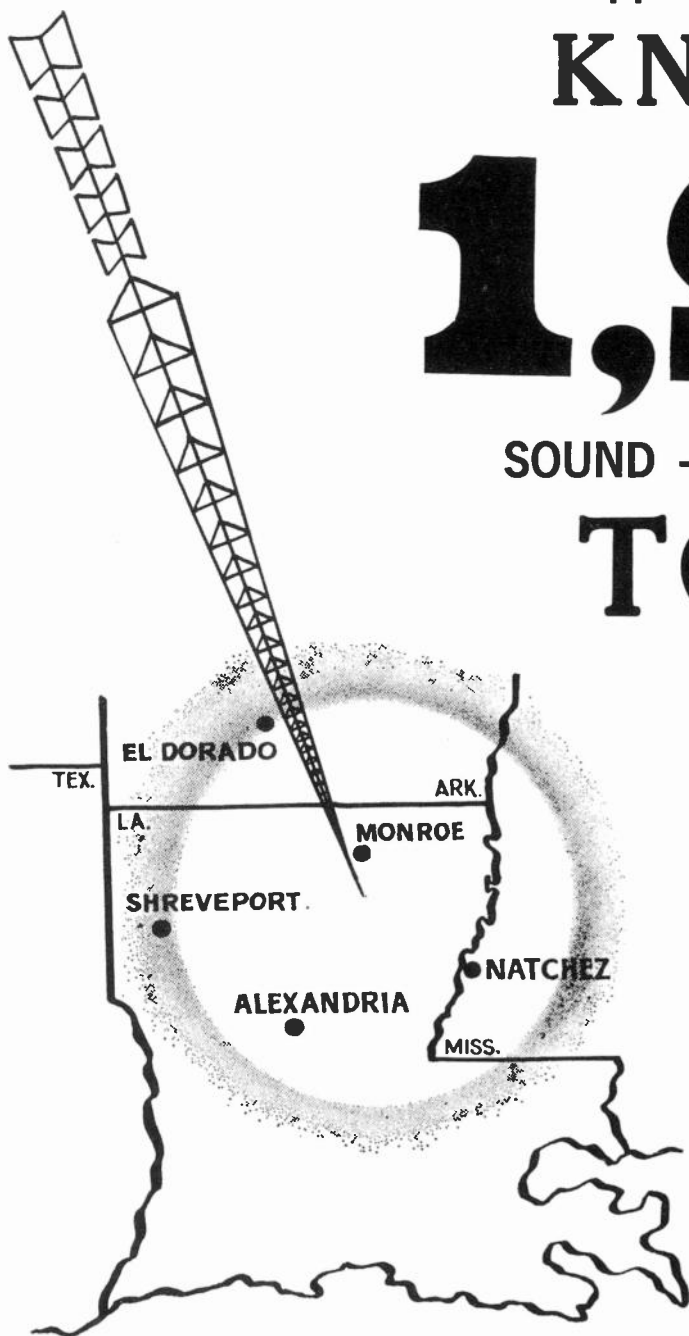

WILL DELIVER *106,000
ADDITIONAL
TV HOMES

THE ONLY GRADE "A"
CBS-TV RECEPTION FOR
ALEXANDRIA AND
NATCHEZ

***TOTAL WILL BE IN
EXCESS OF 331,000
TV HOMES**

Source: ARB, March and September 1964

NOE ENTERPRISES, INC.

JAMES A. NOE, SR.
Chairman of the Board

PAUL H. GOLDMAN
Exec. V.P. & Gen. Mgr.

JOHN J. KEENAN
Gen'l. Sales Mgr.

KNOE-TV

CBS

•
ABC

CHANNEL 8
MONROE, LA.



A JAMES A. NOE STATION . . . REPRESENTED BY H-R TELEVISION, INC.

LOUISIANA—MAINE—MARYLAND

Licensee: State Dept. of Educ.

Gordon Canterbury, stn & prog mgr.

KNOE-TV (West Monroe, La.; El Dorado, Ark.) ch 8. Sept. 27, 1953. 316 kw vis, 158 kw aur; ant 750t/777g. (CP 251 kw vis, 126 kw aur; ant 1,890t/1,989g).

Box 4067. (71203). FAirfax 2-8155. TWX 318-387-5313. Licensee: Noe Enterprises Inc. Own: James A. Noe, 100%. Mr. Noe also owns WNOE New Orleans.

Net: CBS-TV, ABC-TV. Rep: H-R. Rate: \$450. Color: Net. Video tape: RCA (2).

James A. Noe, chmn of bd; James A. Noe Jr., pres; Paul H. Goldman, exec vp & gen mgr; Harry Arthur, vp prog, asst gen mgr & film buyer; Raymond Boyd, vp engr; Ansel Smith, vp opns; Allen Jones, vp copy & sls svc; Mac Ward, vp, news dir; John Keenan, gen sls mgr. Wash atty: Cohn & Marks. KNOE affil.

(See Adv. page A-23)

KTVE (see El Dorado, Ark.)

NEW ORLEANS (504) Orleans parish

WDSU-TV ch 6. Dec. 18, 1948. 100 kw vis, 50 kw aur; ant 930t/975g.

520 Royal St. (70130). 524-4371. TWX 504-822-6166. Licensee: Royal Street Corp. Own: See Royal Street Corp Stns.

Net: NBC-TV. Rep: Blair. Rate: \$1,300. Color: Net, film, live, slides. Video tape: Ampex (3).

Edgar B. Stern Jr., pres; A. Louis Read, exec vp & gen mgr; Dwight W. Martin, vp & treas; Robert S. Schultis, sls mgr; Jerry Romig, prod dir; John Corporon, news dir; Lindsey Riddle, chief engr. Wash atty: Pierson, Ball & Dowd. WDSU-AM-FM affil.

WJMR-TV ch 20. (not on air, target date unknown). 1,000 kw vis; ant 420t/436g.

1500 Canal St. (70112) Licensee: Supreme Bcstg Co. Own: Flora Shields Nelson, 83% & others. Wash atty: Loucks & Imlay. WNNR, WRCM-FM affils.

WVUE ch 12. Feb. 1, 1959. 132 kw vis, 66 kw aur; ant 1,008t/1,046g.

1418 Cleveland Ave. (70112). Jackson 5-9011. TWX 504-822-6364. Licensee: New Orleans TV Corp. Own: WSTV Inc., 40%; 10 others with 6.67% each. See Rust Craft Bcstg Stns.

Net: ABC-TV. Rep: Petry. Rate: \$950. Color: Net. Video tape Ampex (2).

Joseph A. Paretti, pres & gen mgr; Ben Byrd Baylor Jr., coml mgr; DeAlton G. Neher, prog dir; W. Perry Brown Jr., prom mgr; Richard H. Wright, news dir; Fred D. Edwards, chief engr. Wash atty: Welch & Morgan.

WWL-TV ch 4. Sept. 7, 1957. 100 kw vis, 50 kw aur; ant 1,000t/1,049g.

1024 N. Rampart St. (70116). 529-4444. TWX 810-951-5097. Licensee: Loyola U. of the South.

Net: CBS-TV. Rep: Katz. Rate: \$1,250. Color: Net, film, slides, live, tape. Video tape: RCA (2), Ampex (1).

Very Reverend Andrew C. Smith, S.J., pres; J. Michael Early, gen mgr; Maurice Guillerman, gen sls mgr; Rupert Copponex, prog dir; Phil Johnson, prom mgr; Bill Reed, news dir; J. D. Bloom, chief engr. Wash atty: Marmet & Schneider. WWL affil.

***WYES-TV** ch 8. April 1, 1957. 50 kw vis, 7.5 kw aur; ant 400t/422g. (CP 346 kw vis, 31.6 aur).

916 Navarre Ave. (70124). HUnter 6-5412. Licensee: Greater New Orleans Educl TV Foundation.

Net: NET. Video tape: Ampex (1).

Dr. Homer L. Hitt, pres, Bd of Trustees; Arthur D. Cloud Jr., gen mgr; Vernon Cook, prog dir; Walter Ryan, opns mgr; W. S. Hart, chief engr. Wash atty: Krieger & Jorgensen.

SHREVEPORT (318) Caddo parish

KSLA-TV ch 12. Jan. 1, 1954. 316 kw vis, 158 kw aur; ant 1,800t/1,794g.

Box 92. (71102). 424-8101. TWX 318-746-4072. Licensee: KSLA-TV Inc. Own: Journal Publishing Co. (Shreveport Journal), and others. See Nwspr.

Net: CBS-TV. Rep: Harrington, Righter & Parsons. Rate: \$700. Color: Net, film, slides. Video tape: RCA (2).

D. F. Attaway Jr., pres; Winston B. Linam, vp

& gen mgr; Ben B. McLaughlin, sls mgr; John C. Renshaw, prog dir; Robert Weimar, prom mgr; Don Owen, news dir; Morris C. Barton Jr., chief engr. Wash atty: Dow, Lohnes & Albertson.

KTAL-TV (Texarkana, Tex.) ch 6. Aug. 16, 1953. 100 kw vis, 50 kw aur; ant 1,580t/1,552g.

Box 7428 (71107). 425-2422. TWX 318-746-4056. Licensee: KCMC Inc. Own: Camden News Pub. Co. (Walter E. and Betty P. Hussman), 50%; Bettie M. Palmer, 17%; W. E. & Betty Hussman, 13%; Alden P. Mooney, 10%; J. O. Mahaffey, 4%; and W. D. Palmer, 3%. Ownership interlocks with KCMC & KTAL-FM Texarkana and KAMD Camden, Ark. See Nwspr.

Net: NBC-TV. Rep: Blair. Rate: \$700. Color: Net. Video tape: RCA (1), Ampex (1).

Walter E. Hussman, pres; James S. Dugan, gen mgr; Fred A. Watkins, coml mgr; Carl Tibbetts, prom dir; Jesse R. Ragan, opns dir; Dave McClelland, news dir; Rubin L. Masters, chief engr; Les Eugene, mgr of sls & opns. Wash atty: Wilner & Bergson. KCMC Texarkana, KTAL-FM Shreveport affil.

KTBS-TV ch 3. Sept. 3, 1955. 100 kw vis, 60 kw aur; ant 1,837t/1,800.5g.

312 E. Kingshighway. (71104). 868-3644. TWX 318-746-4024. Licensee: KTBS Inc. Own: E. Newton Wray, 33⅓%; Geo. D. Wray Sr., 33⅓%; Geo. D. Wray Jr., 16⅔%; Charles W. Wray, 16⅔%.

Net: ABC-TV. Rep: Katz. Rate: \$625. Color: Net. Video tape: RCA (2).

Newton Wray, pres & gen mgr; Deane R. Flett, stn mgr & film buyer; Marvin Perry, prog dir; Ray Spruell, prom mgr; Maurie Wayne, news dir; Claude Scott, chief engr. Wash atty: Fletcher, Heald, Rowell, Kenahan & Hildreth.

WEST MONROE (318) Ouachita parish

KNOE-TV (see Monroe, La.)

MAINE

*Noncommercial.

AUGUSTA (207) Kennebec county

***WCBB** ch 10. Nov. 13, 1961. 310 kw vis, 75.9 kw aur; ant 720t/369g.

Bates College, Lewiston. (04240). 783-3542. Licensee: Colby-Bates-Bowdoin Educational Telecasting Corp. Own: Colby College, Bates College, Bowdoin College, each 33⅓%.

Net: NET. Video tape: Ampex (1).

Dr. James S. Coles, pres; E. B. (Buck) Lyford, dir; Richard W. Russell, prog mgr; Roland A. Desjardins, chief engr. Wash atty: McKenna & Wilkinson.

BANGOR (207) Penobscot county

WABI-TV ch 5. Jan. 25, 1953. 29.5 kw vis, 17.8 kw aur; ant 670t/120g.

35 Hildreth St. (04401). 947-8321. TWX 207-989-4550. Licensee: Community Telecasting Service. Own: See Horace Hildreth Stns.

Net: CBS-TV, ABC-TV. Rep: Hollingbery; Kettell-Carter. Rate: \$425. Color: Net.

Horace Hildreth, chmn of bd; Walter L. Dickson, pres & gen mgr; Richard B. Bronson, mgr & film buyer; Robert Lash, sls mgr; George Gonyar, dir TV opns; James Goff, news dir; Paul Martin, chief engr. Wash atty: Fly, Shuebruk, Blume & Gaguine. WABI-AM-FM affil.

WLBZ-TV ch 2. Sept. 12, 1954. 51.3 kw vis, 25.7 kw aur; ant 632t/99g.

Mt. Hope Ave. (04401). 942-4822. TWX 207-989-4658. Licensee: WLBZ Telecasting Svc. Own: See Rines Stns.

Net: NBC-TV, ABC-TV. Rep: Katz. Rate: \$425. Color: Net.

Wm. H. Rines, pres; Jack Atwood, exec vp & gen mgr; Rudolph Marcoux, stn mgr. Wash atty: Steadman, Leonard & Hennessey. WLBZ affil.

CALAIS (207) Washington county

***WMFB-TV** ch 13. (not on air, target date February 1, 65). 79.5 kw vis, 7.95 kw aur. 430t/190g.

Licensee: U. of Maine. See *WMEB-TV Orono.

ORONO (207) Penobscot county

***WMEB-TV** ch 12. Sept. 23, 1963. 299 kw vis,

30 kw aur; ant 990t/369g.

U. of Maine. (04473). 866-4441. TWX-207-866-4689. Licensee: U. of Maine.

Net: NET, EEN. Color: Net, tape. Video tape: Ampex (1).

Dr. Lloyd H. Elliott, pres, Univ. of Maine; John W. Dunlop, gen mgr; Robert X. MacLaughlin, prog dir; Margaret Thompson, prom mgr; Jerry R. Spearen, chief engr. Wash atty: Dow, Lohnes & Albertson. WMEB-FM affil.

POLAND SPRING (207) Androscoggin county

WMTW-TV (Licensed to Poland Spring. See Portland).

PORTLAND (207) Cumberland county

WCSH-TV ch 6. Dec. 1, 1953. 100 kw vis, 70 kw aur; 590t/380g. (CP 20 kw aur; ant 930t/978g).

579 Congress St. (04101). 772-0181. TWX 207-781-5533. Licensee: Maine Radio & TV Co. Own: See Rines Stns.

Net: NBC-TV. Rep: Katz. Rate: \$725. Color: Net. Video tape: (1).

William H. Rines, pres; Jack S. Atwood, gen mgr; Donald K. Powers, stn mgr; George Bowler, film mgr; Bruce C. McGorrill, sls mgr; David Serette, prod mgr; Lewis Colby, prom mgr; Larry Geraghty, news dir; Charles R. Brown, chief engr. Wash atty: Steadman, Leonard & Hennessey. WCSH affil.

WGAN-TV ch 13. May 16, 1954. 292 kw vis, 146 kw aur; ant 1,610t/1,619g.

390 Congress St. (04101). 772-4661. TWX 207-781-5561. Licensee: Guy Gannett Bcstg Services. Own: Guy Gannett Pub Co., 99% and others. See Nwspr.

Net: CBS-TV. Rep: Blair. Rate: \$800. Color: Net. Video tape: RCA (2).

Jean Gannett Arnzen, pres; Eugene W. Wilkin, vp; Donald S. Moeller, gen mgr; George D. Lilly, sls mgr; William G. Wadman, prog dir; Arnie Kuvent, prom mgr; Chuck Sanford, news dir; Henry L. Van Amburgh, chief engr. Wash atty: Dow, Lohnes & Albertson. WGAN affil.

WMTW-TV (Poland Spring). ch 8. Aug. 31, 1954. 87.1 kw vis, 43.1 kw aur; ant 3,850t/120g.

Congress Bldg. (04101). 773-5664. TWX 207-781-5539. Licensee: Mt. Washington TV, Inc. Own: Dolphin Enterprises Inc. (wholly owned by Jack & Miriam Paar) 80.5%; John W. Guider, 18.5% & others.

Net: ABC-TV. Rep: Harrington, Righter & Parsons; McDermott. Rate: \$750. Color: Net, slides, film. Video tape: RCA (1).

John W. Guider, pres & gen mgr; Robert L. Maynard, vp & asst gen mgr; Robert M. Joyce, stn mgr; Leon H. Nelson, prog & studio mgr; Brian A. Higgins, film dir & buyer; Parker H. Vincent, chief engr; Richard L. Gove, prom dir. Wash atty: Fly, Shuebruk, Blume & Gaguine. WMTW-FM affil.

PRESQUE ISLE (207) Aroostook county

WAGM-TV ch 8. Oct. 13, 1956. 27.5 kw vis, 13.8 kw aur; ant 350t/290g.

Box 729. (04769). Porter 4-1161. TWX 207-762-2171. Licensee: Aroostook Bcstg Corp. Own: See Horace Hildreth Stns.

Net: CBS-TV, ABC-TV, NBC-TV. Rep: Hollingbery; Kettell-Carter. Rate: \$225.

Horace A. Hildreth, pres; Walter L. Dickson, exec vp; Stanley A. Lyons, gen mgr; Robert Gold, natl sls mgr; Gordon L. Dunn, loc sls mgr; T. Nathan Churchill, opns dir; William E. Stevenson, prom dir; George Mulherin, news dir; John Richards, chief engr. Wash atty: Fly, Shuebruk, Blume & Gaguine. WAGM affil.

***WMEM-TV** ch 10. Feb. 17, 1964. 299 kw vis, 30 kw aur; ant 1,090t/158g.

Licensee: U. of Maine. See *WMEB-TV Orono.

MARYLAND

BALTIMORE (301) (Independent City)

WBAL-TV ch 11. March 11, 1948. 316 kw vis, 158 kw aur; ant 1,041t/1,000g. (CP 31.6 kw aur).

(Adv.) For WMAR-TV listing see page A-26.

Tower Height Increase for Baltimore's Channel 2 Adds 13.5% More Population and 25% More Square Miles of Land—in "B" Contour Alone!

NOW . . . Channel 2 delivers more than ever before—5,110,000 total population* and 14,200 square miles of land area within the "B" contour. In addition, WMAR-TV has increased signal strength throughout the Channel 2 coverage area . . . telecasting with maximum facilities authorized under FCC standards. Baltimore's new candelabra tower, tallest structure in Maryland, means increased coverage—improved reception . . . Plus outstanding local and CBS programs!

*Official 1960 census for the United States.

In Maryland Most People Watch

WMAR-TV CBS

CHANNEL 2, SUNPAPERS TELEVISION
TELEVISION PARK, BALTIMORE, MD. 21212

Represented Nationally by THE KATZ AGENCY, INC.

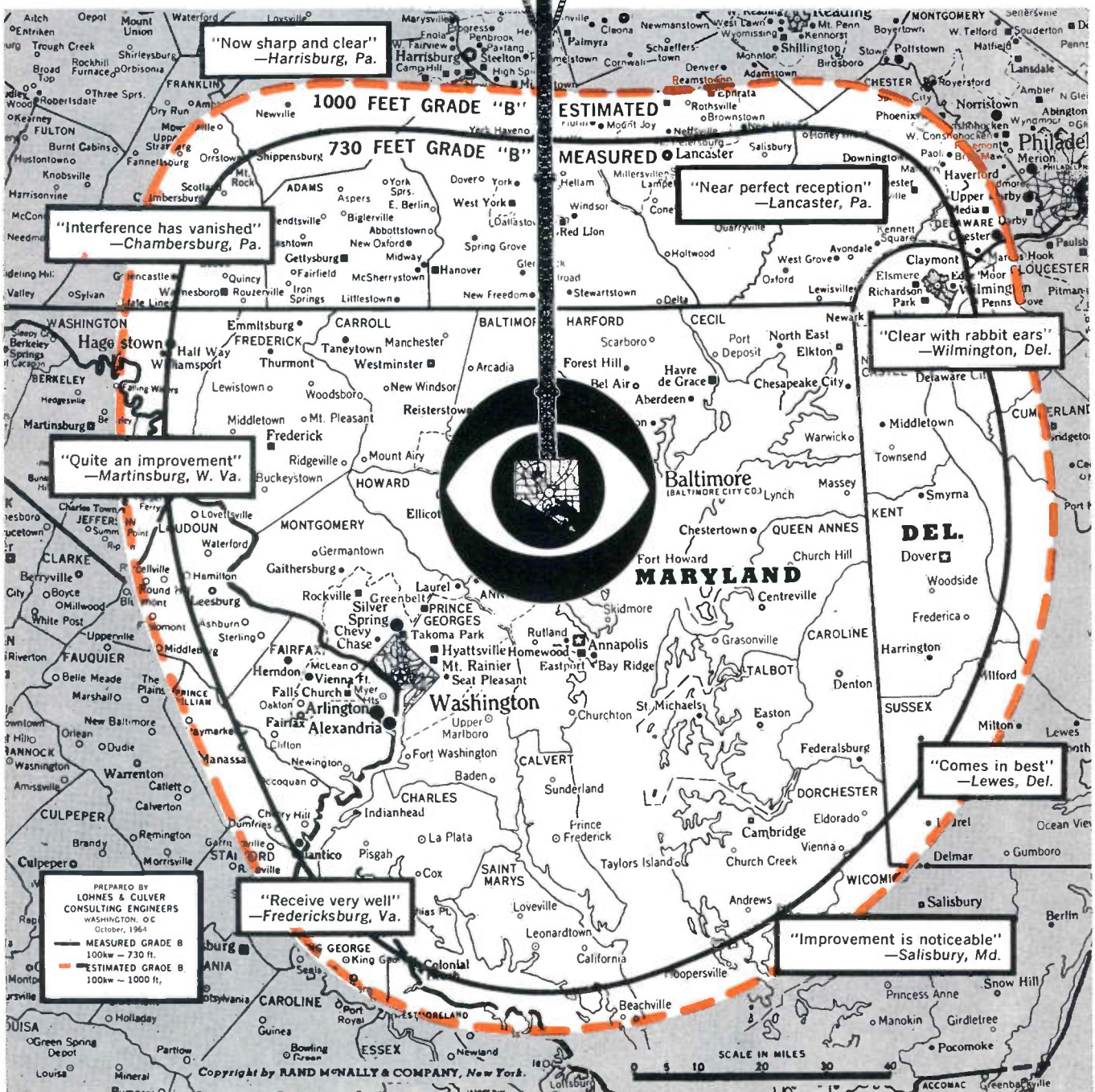

Measured coverage, including extended tenth-millivolt contours, will be available early in 1965.

MARYLAND—MASSACHUSETTS—MICHIGAN

**TO BUY OR SELL A
TELEVISION OR
RADIO STATION**

HAMILTON-LANDIS & ASSOC., Inc.

<p>WASHINGTON, D.C. 1737 DeSales St., N.W. EX 3-3456</p> <p>SAN FRANCISCO 111 Sutter St. EX 2-5671</p>	<p>CHICAGO 1714 Tribune Tower DE 7-2754</p> <p>DALLAS 1511 Bryan St. RI 8-1175</p>
--	--

**NATIONWIDE • NEGOTIATIONS
FINANCING • APPRAISALS**

Maryland's Broadcast Center, (21211). Hopkins 7-3000. TWX 301-955-0201. Licensee: The Hearst Corp. Own: See Hearst Stns, also Nwspr. Net: NBC-TV. Rep: Petry. Rate: \$1,800. Color: Net, slide, live, film. Video tape: RCA (2).

Tony Provost, vp & gen mgr radio & TV Hearst Stations; Brent O. Gunts, vp & gen mgr; Willis K. Freiert, asst stn mgr & dir of sls; John P. Frankenfield, prog dir; Donald Peacock, prom dir; Galen Fromme, news mgr; Otto R. Claus Jr., chief engr. Wash atty: Dempsey & Koplovitz. WBAL-AM-FM affil.

WJZ-TV ch 13. Nov. 2, 1948. 316 kw vis, 158 kw aur; ant 1,041t/1,000g. (CP 288 kw vis, 31.6 kw aur).

Television Hill (21211). 664-7600. TWX 301-955-1178. Licensee: Westinghouse Bcstg Co. Own: See Westinghouse Bcstg Co. Stns.

Net: ABC-TV. Rep: TVAR. Rate: \$1,750. Color: Net. Video tape: RCA (1), Ampex (2).

Donald H. McGannon, pres; Herbert B. Cahan, W. B. Carea, vp; Kenneth T. MacDonald, gen mgr; Robert L. Bryan, sls mgr; Win Baker, prog dir; Todd A. Spoeri, pr & prom mgr; Mel Bernstein, news dir; Glenn Lahman, chief engr; A. Earl Higgins, bus mgr.

WMAR-TV ch 2. Oct. 27, 1947. 100 kw vis, 50 kw aur; ant 1,041t/1,000g. (CP 11 kw aur).

Box 1957. (21203). DRexel 7-2222. TWX 301-377-4574. Licensee: The A. S. Abell Co. Own: See Baltimore Sunpapers Stns, also Nwspr.

Net: CBS-TV. Rep: Katz. Rate: \$1,700. Color: Net, film, slides. Video tape: RCA (2).

Gary Black, chmn of bd; Wm. F. Schmick Jr., pres; Ewell K. Jett, vp & gen mgr; Donald P. Campbell, asst gen mgr; admin; Robert B. Cochran, asst gen mgr, prog; David V. R. Stickle, film buyer & news dir; Anton G. Picha, prom dir; Carlton G. Nopper, dir of engrg. Wash atty: Hogan & Hartson.

(Adv.) See page A-25

WTLF ch 18. (not on air, target date unknown). 21.4 kw vis, 12.6 kw aur; ant 480t/601g.

901 N. Charles St. (21201). Permittee: United Bcstg of Eastern Md. Inc. Own: See United Bcstg Co. Stns.

Wash atty: Cohn & Marks. WSID-AM-FM affil.

SALISBURY (301) Wicomico county
WBOC-TV ch 16. July 15, 1954. 200 kw vis, 40 kw aur; ant 620t/657g.

Radio-TV Park (21801). 749-6131. TWX 301-344-4947. Licensee: WBOC, Inc. Own: See Baltimore Sunpapers Stns, also Nwspr.

Net: CBS-TV, ABC-TV, NBC-TV. Rep: Venard, Torbet & McConnell. Rate: \$250. Color: Net.

William F. Schmick Jr., pres; Charles J. Truitt, vp, gen & natl coml mgr; John W. Downing Jr., prog dir; Chuck Truitt, news dir; Jack W. Ward, chief engr. Wash atty: Hogan & Hartson. WBOC affil.

MASSACHUSETTS

*Noncommercial.

ADAMS (413) Berkshire county
WCDC ch 19. Feb. 5, 1954. 116 kw vis, 58 kw aur; ant 2,100t/248g.

Licensee: Capital Cities Bcstg Corp. Own: See Capital Cities Stns.

Satellite of and is sold with WTEN Vail Mills

(see Albany), N. Y. Wash atty: Wilmer, Cutler & Pickering.

BOSTON (617) Suffolk county
WBZ-TV ch 4. June 9, 1948. 56.2 kw vis, 28.2 kw aur; ant 1,180t/1,199g. (CP 5.62 kw aur).

1170 Soldier's Field. (02134). Algonquin 4-5670. TWX 617-788-3534. Licensee: Westinghouse Bcstg Co. Own: See Westinghouse Bcstg Co. Stns.

Net: NBC-TV. Rep: TVAR. Rate: \$3,000. Color: Net. Video tape: Ampex (1), RCA (2).

Donald H. McGannon, chmn & pres; W. C. Swartley, vp; Lamont L. Thompson, gen mgr; David E. Henderson, sls mgr; George E. Moynihan, prog mgr; Robert F. Hudson, prom mgr; Edward Fouhy, dir, news & sp proj; Willard H. Hauser, chief engr. WBZ-AM-FM affil.

*WGBH-TV ch 2. May 2, 1955. 100 kw vis, 50 kw aur; ant 660t/233 g.

125 Western Ave. (02134). UNIVERSITY 4-6400. TWX 617-499-9683. Licensee: WGBH Educl Foundation.

Net: NET. Video tape: Ampex (3).

Ralph Lowell, pres; Hartford N. Gunn Jr., gen mgr; Robert L. Larsen, prog dir; David O. Ives, asst gen mgr comty relations & finance; David M. Davis, asst gen mgr; Gregory G. Harney, prod mgr; Daniel M. Beach III, film mgr; John R. Hurley, dir of opns; Helen Peters, publ dir; Thomas B. Keller Jr., chief engr. Wash atty: Covington & Burling. *WGBH-FM affil.

WHDH-TV ch 5. Nov. 26, 1957. 64.6 kw vis, 32.4 aur; ant 1,140t/1,249g.

50 Morrissey Blvd. (02125). Avenue 8-5000. TWX 617-288-5115. Licensee: WHDH Inc. Own: Same as Boston Herald-Traveler. See Nwspr.

Net: CBS-TV. Rep: Blair. Rate: \$3,600. Color: Net, film, live, slides, tape. Video tape RCA (3).

George E. Akerson, pres; William B. McGrath, exec vp & mgng dir; Alexander M. Tanager, sr vp; Robert B. Cheyne, vp & dir stn rel; Joseph M. Day, vp & dir of news & pub affrs; Joseph Levine, dir TV progs & opns; Philip K. Baldwin, chief engr. Wash atty: Dempsey & Koplovitz. WHDH-AM-FM affil.

WHIS-TV ch 38. Sept. 10, 1964. 245 kw vis; ant 745t/834g.

25 Granby St. (02215). 267-7030. Licensee: Boston Catholic TV Ctr Inc. Own: Archdiocese of Boston.

Rep: Hollingbery. Rate: \$500. Video tape: RCA (1), Ampex (1).

Rt. Rev. Walter Flaherty, dir; Austin A. Harrison, gen mgr; William Harned, prog dir; Victor Best, news dir; Donald Wise, chief engr. Wash atty: McKenna & Wilkinson.

WNAC-TV ch 7. June 21, 1948. 316 kw vis, 158 kw aur; ant 1,000t/1,069g.

21 Brookline Ave. (02215). Commonwealth 6-0800. TWX 617-262-1279. Licensee: RKO General Inc. Own: See RKO General Stns.

Net: ABC-TV. Rep: RKO General Bcstg—Natl Sls. Rate: \$3,000. Color: Net. Video tape: Ampex (2).

William M. McCormick, pres; Thomas H. Bateson, vp; Gene Mitchell, dir of sls; Robert W. Allen, sls mgr; George Cyr, prog dir; Al Korn, dir of prom & adv; Robert F. Ferrante, news dir; Guy Giampapa, film mgr; Bernard Bohunicky, chief engr. Wash atty: Pierson, Ball & Dowd. WNAC, WRKO(FM) affil.

* ch 44 (not on air, target date fall 1965). 230 kw vis; ant 577t/233g.

Permittee: WGBH Educl Foundation. See *WGBH-TV Boston.

CAMBRIDGE (617) Suffolk county
WTAO-TV (Boston) ch 56 (not on air, suspended operation). 21.5 kw vis, 11.5 kw aur; ant 470t/289g.

Permittee: Harvey Radio Laboratories Inc. Own: Frank Lyman Jr., 74.1% and Harvey Radio Laboratories Inc., 25.9% (of which Mr. Lyman is principal owner). Mr. Lyman also owns 4.5% of WTEV(TV) New Bedford.

Wash atty: Cottone & Fanelli. WTAO affil.

GREENFIELD (413) Franklin county
WRLP (Keene, N. H.; Brattleboro, Vt.) ch 32.

July 1, 1957. 200 kw vis, 100 kw aur; ant 920t/666g. (CP 20 kw aur).

Box 32, Northfield (01360). 603-493-4336. Licensee: Springfield TV Bcstg Corp. Own: See Springfield TV Bcstg Co. Stns.

Net: NBC-TV. Rep: Piano, Kettell-Carter. Rate: \$150. Color: Net. Video tape: Ampex (1).

William L. Putnam, pres; James O. Marlowe, gen mgr; Jack Riley, coml mgr; Richard Gagne, prog dir; Ralph Jay, chief engr. Wash atty: Martin E. Firestone.

NEW BEDFORD (617) Bristol county
WTEV (Licensed to New Bedford. See Providence, R. I.).

SPRINGFIELD (413) Hampden county
WHYN-TV ch 40. April 14, 1953. 186 kw vis, 93.3 kw aur; ant 1,000t/144g.

1300 Liberty St. (01104). 785-1911. TWX 413-781-3566. Licensee: Hampden-Hampshire Corp. Own: Republican TV Inc., 50%; William R. Dwight and family, 16.6%; Valley Photo Engraving Corp., Holyoke, Mass., 16.6%, and Charles N. DeRose and family, 16.6%. Republican TV is owned by employe's Beneficial Fund of Springfield Union and News. Dwight family owns Valley Photo Engraving Corp. and the Holyoke Transcript & Telegram; DeRose family owns Northampton Gazette. See Nwspr.

Net: ABC-TV. Rep: Adv Time Sls. Rate: \$600. Color: Net. Video tape Ampex (1).

William A. Dwight, pres; Charles N. DeRose, gen mgr; Zack Land, coml & asst gen mgr; Jim Kontoleon, prog dir; Robert Feldman, prom mgr; Durham Caldwell, news dir. Wash atty: Collins, Robb, Porter & Kistler. WHYN-AM-FM affil.

WWLP ch 22. March 17, 1953. 376 kw vis, 107 kw aur; ant 750t/403g. (CP 38 kw aur).

Box 2210. (01101). 785-1201. TWX 413-781-3462. Licensee: Springfield TV Bcstg Corp. Own: See Springfield TV Bcstg Co. Stns.

Net: NBC-TV. Rep: Hollingbery, Kettell-Carter. Rate: \$700. Color: Net, slides, film. Video tape: Ampex (3).

William L. Putnam, pres & gen mgr; George R. Townsend, vp engrg; James H. Ferguson Jr., vp sls; Paul A. Brissette, loc sls mgr; Jerome A. Barnes, vp prog; Wallace Sawyer, film mgr; Robert F. Donahue, prom mgr; Edward M. Kennedy, news dir; Donald C. Shaw, chief engr. Wash atty: Martin E. Firestone.

WORCESTER (617) Worcester county

WJZB-TV ch 14. Nov. 16, 1953. 16.2 kw vis, 8.71 kw aur; ant 810t/254g. (CP 398 kw vis, 39.8 kw aur; ant 810t/256g).

Box 314. (01602). 799-4800. Licensee: Springfield TV Bcstg Corp. Own: See Springfield TV Bcstg Co. Stns.

Net: NBC-TV. Rep: Piano, Kettell-Carter. Rate: \$200. Video tape: Ampex.

William L. Putnam, pres & gen mgr; George R. Townsend, vp; James H. Ferguson Jr., sls vp; Jerome A. Barnes, prog vp; James F. McMahan, chief engr; Francis J. Doherty Jr., stn mgr. Wash atty: Martin E. Firestone.

MICHIGAN

*Noncommercial.

**TO BUY OR SELL A
TELEVISION OR
RADIO STATION**

HAMILTON-LANDIS & ASSOC., Inc.

<p>WASHINGTON, D.C. 1737 DeSales St., N.W. EX 3-3456</p> <p>SAN FRANCISCO 111 Sutter St. EX 2-5671</p>	<p>CHICAGO 1714 Tribune Tower DE 7-2754</p> <p>DALLAS 1511 Bryan St. RI 8-1175</p>
--	--

**NATIONWIDE • NEGOTIATIONS
FINANCING • APPRAISALS**

ALLEN PARK (313) Wayne county
WJMY (Licensed to Allen Park. See Detroit).

BAY CITY (517) Bay county
WNEM-TV (Licensed to Bay City-Saginaw. See Flint).

CADILLAC (616) Wexford county
WPBN-TV (See Traverse City)
WWTW (Traverse City) ch 9. Jan. 1, 1954. 258 kw vis; ant 1,630t/1,295g.
 Box 627. (49601). 775-3478. TWX 616-775-9744. Licensee: Fetzer TV Inc. Own: See Fetzer Stns.

Net: CBS-TV, ABC-TV. Rep: Avery-Knodel. Rate: \$475 (includes satellite WWUP-TV Sault Ste. Marie). Color: Net.

John E. Fetzer, pres; Gene Ellerman, vp & gen mgr; Daryl Sebastian, asst gen mgr; John Wheat, prog dir; John North, news dir; Ron Baker, chief engr. Wash atty: Dow, Lohnes & Albertson. WWTW-FM affil.

CHEBOYGAN (616) Cheboygan county
WTOM-TV ch 4. May 16, 1959. 26.9 kw vis; ant 620t/590g.

Paul Bunyan Bldg., Traverse City (49684). Windsor 7-7675. Licensee: Midwestern Bcstg Co. Own: See Midwestern Bcstg Co. Stns.

Net: NBC-TV, ABC-TV. Rep: Venard, Torbet & McConnell. Rate: \$400 (with WPBN-TV Traverse City). Color: Net.

Les Biederman, pres; Soren Munkhof, gen mgr; Robert E. Detwiler, coml mgr; William Kiker, chief engr. Wash atty: Dow, Lohnes & Albertson.

DETROIT (313) Wayne county
WJBK-TV ch 2. Oct. 24, 1948. 100 kw vis, 10 kw aur; ant 1,000t/1,057g.

7441 Second Blvd. (48202). TRinity 3-7400. TWX 313-222-5414. Licensee: Storer Bcstg Co. Own: See Storer Bcstg Stns.

Net: CBS-TV. Rep: Storer TV Sales. Rate: \$2,800. Color: Net, film, live, slides. Video tape: Ampex (2).

George B. Storer Jr., pres; Lawrence Carino, vp & gen mgr; Edward D. McCarthy, prog dir; Hap Eaton, gen sls mgr; Charles Bergeson, loc sls mgr; William Axtell, prom mgr; Robert J. McBride, news dir; Marion Stoner, chief engr. Wash atty: Warren C. Zwicky. WJBK-AM-FM affil.

WJMY ch 20. Oct 11, 1962. (suspended operation). 20 kw vis, 10 kw aur; ant 310t/345g.

Box 40, Allen Park, (48101). Permittee: United Bcstg Co. Own: See United Bcstg Stns.

Rep: Piano. Rate: \$300.
 Richard Eaton, pres; John Porterfield, gen mgr. Wash atty: Cohn & Marks.

WKBD ch 50 (not on air, target date 1965). 347 kw vis, 69 kw aur; ant 966t/1,073g.

Box 50. (48231). 962-9650. Permittee: Kaiser Bcstg Corp. Own: See Kaiser Stns.

Rep: Young. Rate: \$800. Color: Net, slides, film, tape, live.

Richard C. Block, vp & gen mgr, KBC; John A. Serrao, gen mgr; Richard Freeman, coml mgr; James T. Lynagh, prog dir; Thomas A. Breen, prom mgr; Gene Hill, chief engr. Wash atty: Wilmer, Cutler & Pickering.

***WTVS** ch 56. Oct. 3, 1955. 178 kw vis, 100 kw aur; ant 540t/538g.

5035 Woodward St. (48202). 832-6550. TWX 313-222-5117. Licensee: Detroit Educl TV Foundation.

Net: NET. Video tape: Ampex (1), RCA (2).
 C. Allen Harlan, pres, bd of trustees; Paul Rickard, exec dir & gen mgr; Dan Greenberg, bus mgr; Zona Ballweg, prog coord; Anthony Reda, news dir; Leonard W. Eden, chief engr. Wash atty: Krieger & Jorgensen.

WWJ-TV ch 4. March 4, 1947. 97.7 kw vis, 50 kw aur; ant 1,010t/1,063g. (CP 9.77 kw aur).

622 W. Lafayette Ave. (48231). 222-2000. TWX 313-222-5154. Licensee: The Evening News Assn. Own: Licensee publishes Detroit News. See Nwspr.

Net: NBC-TV. Rep: Peters, Griffin, Woodward;

For explanation of listings see page A-3.

Take a Closer Look . . .

At FLINT-SAGINAW-BAY CITY

THE NATION'S 46TH MARKET.



WNEM TV-5 Land—

FLINT-SAGINAW-BAY CITY IS...

- 40th in Retail Sales
- 32nd in Automotive Sales
- 32nd in Furniture and Household Appliances
- 38th in Food Sales

WNEM TV-5 has been serving Flint-Saginaw-Bay City and all of Eastern Michigan for over 10 years with the top programming in the market.



WNEM TV

MICHIGAN—MINNESOTA

McDermott. Rate: \$3,300. Color: Net, film, live, slides. Video tape: Ampex (2).

James Schiavone, gen mgr; Don DeGroot, asst gen mgr; Franklin G. Sisson, stn mgr; Ray W. Colie, sls mgr; Peter S. Good, natl sls mgr; Frank Steltenkamp, sls devel mgr; A. Glenn Kyker, prom mgr; Ian K. Harrower, prog & prod mgr; E. J. Love, engrg mgr; James F. Clark, news edit; M. C. Wissman, prog devel mgr. Wash atty: Pierson, Ball & Dowd. WWJ-AM-FM affil.

WXYZ-TV ch 7. Oct. 9, 1948. 316 kw vis, 158 kw aur; ant 1,000t/1,073g.

20777 Ten Mile Rd., Southfield, Mich. (48076). KENwood 4-7000. TWX 313-357-4605. Licensee: WXYZ Inc. Own: See ABC-Owned Stns.

Net: ABC-TV. Rep: ABC-TV Spot Sls. Rate: \$2,900. Color: Net, film. Video tape: Ampex (2), RCA (1).

John F. Pival, pres & gen mgr; H. Earl Moore, coml mgr; Peter Strand, prog mgr; Donald Keck, gen sls mgr; Richard N. Hughes, prom mgr; William Fyffe, news dir; Charles Kocher, chief engr. Wash atty: McKenna & Wilkinson. WXYZ-AM-FM affil.

CKLW-TV (licensed to Windsor, Ont.). ch 9. Sept. 16, 1954. 325 kw vis, 180 kw aur; 670t/626g.

1450 Guardian Bldg. (48226). 961-7200. TWX 313-222-5009. Licensee: Western Ont. Bcstg Co. Ltd. Own: See RKO General Stns.

Rep: RKO General Bcstg-Natl Sls; Lowrance; All-Canada. Rate: \$1,600. Video tape: Ampex (2).

S. C. Ritchie, pres & gen mgr; Edwin C. Metcalfe, dir of sls & opns; Norman Hawkins, gen sls mgr; T. J. Sutton, prog mgr; George A. Sperry, dir of adv & prom; Austin Grant, news dir; Stewart Clark, engrg dir. CKLW-AM-FM affil.

FLINT (313) Genesee county

WJRT ch 12. Oct. 12, 1958. 316 kw vis, 158 kw aur; ant 940t/999g.

2303 Lapeer Rd., (48503) Cedar 9-6611. TWX 313-742-8784. Licensee: WJRT Inc. Own: John B. Poole & family, 82.7%; Albert J. Gillen, 5% & others.

Net: ABC-TV. Rep: Harrington, Righter & Parsons. Rate: \$1,100. Color: Net. Video tape: Ampex (2).

John B. Poole, pres; Albert J. Gillen, exec vp & gen mgr; A. Donovan Faust, vp & stn mgr; Franklin C. Mitchell, prog dir; David A. Course, prom mgr; Robert I. Mart, gen sls mgr; Francis G. Benesh, news dir; Clarence W. Jones, chief engr. Wash atty: Wilmer, Cutler & Pickering.

WKNX-TV (Saginaw). ch 57. April 5, 1953. 174 kw vis, 95.5 kw aur; ant 450t/465g.

221 S. Washington Ave., Saginaw. (48607). Pleasant 3-4471. Licensee: Lake Huron Bcstg Corp.

Net: CBS-TV. Rep: Gill-Perna. Rate: \$375. Color: Net.

William J. Edwards, pres & gen mgr; Howard H. Wolfe, stn mgr; Robert M. Chandler, coml mgr; Frank Coopersmith, prog dir; Alvin M. Bentley, vp; Richard Thompson, news dir; Max W. Thomas, chief engr. Wash atty: McKenna & Wilkinson. WKNX affil.

WNEM-TV (Bay City-Saginaw) ch 5. Feb. 16, 1954. 100 kw vis, 50 kw aur; ant 1,000t/1,056g.

5700 Becker Rd., Saginaw. (48601). Pleasant 5-8191. TWX 517-793-0108. Licensee: Gerity Bcstg Co. Own: James Gerity Jr., 100%.

Net: NBC-TV. Rep: Petry. Rate: \$1,000. Color: Net, film, slides. Video tape: Ampex (2).

James Gerity Jr., pres & gen mgr; Jack Berry, stn mgr; Lou Furlin, opns dir & chief engr; Cecilia E. Gauss, prom & pub dir. Wash atty: Arent, Fox, Kintner, Plotkin & Kahn. WNEM-FM affil.

(See Adv. page A-27)

GRAND RAPIDS (616) Kent county

WKZO-TV (Kalamazoo) ch 3. June 1, 1950. 100 kw vis, 50 kw aur; ant 1,000t/1,130g.

590 W. Maple St., Kalamazoo (49004). Fire-side 5-2101. TWX 616-381-2960. Licensee: Fetzer Bcstg Co. Own: See John E. Fetzer Stns.

Net: CBS-TV. Rep: Avery-Knodel. Rate: \$1,300. Color: Net, film, slides. Video tape: RCA (1).

John E. Fetzer, pres; Carl E. Lee, exec vp & gen mgr; Donald DeSmit, sls mgr; Charles T. Lynch, prog dir & film buyer; W. Hunt, prom mgr; Gordon Anderson, news & sp events dir; Arthur Covell, chief engr. Wash atty: Dow, Lohnes & Albertson. WKZO affil.

WOOD-TV ch 8. Aug. 15, 1949. 282 kw vis, 141 kw aur; ant 970t/1,015g.

120 College Ave. S.E. (49502). Glendale 9-4125. TWX 616-949-3154. Licensee: Time-Life Bcst Inc. Own: See Time-Life Stns, also Nwspr.

Net: NBC-TV. Rep: Katz. Rate: \$1,100. Color: Net. Video tape: RCA (2).

Weston C. Pullen Jr., pres; Willard Schroeder, vp & gen mgr; John S. Markward, stn mgr; Peter A. Kizer, prog dir; Clark Grant, prom mgr; Dick Cheverton, news dir; Charles Robison, chief engr; Leonard Bridge, bus mgr. Wash atty: Pierson, Ball & Dowd. WOOD-AM-FM affil.

WZZM-TV ch 13. Nov. 1, 1962. 295 kw vis, 148 kw aur; ant 1,000t/991g.

TV Center. (49502). 459-3533. TWX 616-949-2260. Licensee: W. Mich. Telecasters Inc. Own: William C. Dempsey, 11.11% & others.

Net: ABC-TV. Rep: Peters, Griffin, Woodward. Rate: \$1,200. Color: Net. Video tape: Ampex (2).

Harold C. Sundberg, vp & gen mgr; William G. Evans, stn mgr; Dale Wolters, chief engr. Wash atty: Arnold, Fortas & Porter.

KALAMAZOO (616) Kalamazoo county

WKAM-TV (Licensed to Kalamazoo. See Grand Rapids).

LANSING (517) Ingham county

WILX-TV (see Onondaga)

WJIM-TV ch 6. May 1, 1950. 100 kw vis, 50 kw aur; ant 1,000t/1,023g.

Box 1226 (48904). 372-1900. TWX 517-372-0741. Licensee: Gross Telecasting Inc. Own: Harold F. Gross, 38.2%; Charlotte Gross, 11%, and their family and others as minority stockholders.

Net: CBS-TV. Rep: Blair. Rate: \$1,000. Color: Net.

Harold F. Gross, pres & gen mgr; Bill Corder, prog dir; Bill Dansby, news dir; Philip E. Sherck, traf dir & film buyer; Carl Onken, chief engr. Wash atty: Fly, Shuebruk, Blume & Gaguine. WJIM-AM-FM affil.

MARQUETTE (906) Marquette county

WLUC-TV ch 6. April 15, 1956. 100 kw vis, 60.3 kw aur; ant 790t/367g.

Box 479. (49855). Granite 5-4161. TWX 906-475-9790. Licensee: North Central Bcstg Co. Own: M & M Bcstg Co., 100%. See Morgan Murphy Stns, also Nwspr. (Sale to Post Corp. pending FCC approval. See Post Corp. Stns).

Net: CBS-TV, ABC-TV, NBC-TV. Rep: Peters, Griffin, Woodward. Rate: \$400.

Morgan Murphy, pres; Norman Postles, sec-treas; James L. Tomlin, gen mgr, natl sls & film buyer; John Dempsey, prog dir; Edward R. Moore, news dir; Jack Truitt, chief engr. Wash atty: Scharfeld, Bechhoefer, Baron & Stambler.

MOUNT PLEASANT (517) Isabella county

*WCMU-TV ch 14. (not on air, target date June 1965). 14.8 kw vis; ant 530t/547g.

Central Mich U. (48858). 774-3211. Permittee: Central Mich. U.

Video tape: RCA (2).

Lewis A. Rhodes, gen mgr; Clayton Roehl, prog dir; Frank D. Tefft, chief engr. Wash atty: Dow, Lohnes & Albertson. *WMCU-FM affil.

ONONDAGA (517) Ingham county

WILX-TV ch 10. March 15, 1959. (Shares time with *WMSB). 309 kw vis, 174 kw aur; ant 970t/983g.

Box 380, Jackson. (49204). State 3-2621. TWX 517-787-1984. Licensee: TV Corp. of Mich. Inc. Own: Edward E. Wilson, 51%, members of Mr. Wilson's immediate family, 9%; Lansing Bcstg Co. (WILS Lansing) 40%. Mr. Wilson also is part owner of KXKW and KATC(TV), both Lafayette, La.

Net: NBC-TV. Rep: Young. Rate: \$880. Color: Net.

Edward E. Wilson, pres; William J. Hart, gen mgr; Roy F. Brown, gen sls mgr; Dennis D. Cobb, prod mgr; Robert C. MacDonald, news dir; James R. Billingsley, chief engr. WJCO affil.

*WMSB ch 10. March 15, 1959. (Shares time with WILX-TV). 309 kw vis, 174 kw aur; ant 970t/983g.

600 Kalamazoo St., East Lansing (48823). 355-7440. Licensee: Mich. State U.

Net: NET. Color: Net. Video tape: Ampex (2). Dr. Armand L. Hunter, dir. bcstg serv; Robert D. Page, prod & facilities mgr; Bob W. Rowland, prog mgr; Warren Happel, chief engr; David Bouse, film supvr; Neil Rosen, publ & prom dir. *WKAR-AM-FM affil.

SAGINAW (517) Saginaw county

WKNX-TV (Licensed to Saginaw. See Flint.)

WNEM-TV (Licensed to Bay City-Saginaw. See Flint.)

SAULT STE. MARIE (906) Chippewa county

WWUP-TV ch 10. June 15, 1962. 101 kw vis, 50.5 kw aur; ant 1,210t/1,126g.

Box 627, Cadillac (49601). Licensee: Fetzer TV Inc. Own: See Fetzer Stns.

Net: CBS-TV, ABC-TV. Rep: Avery-Knodel. Rate: Sold only in combination with WWTV Cadillac.

All execs same as WWTV except Lee Stevens, mgr & chief engr, WWUP-TV. Wash atty: Dow, Lohnes & Albertson.

TRAVERSE CITY (616)

Grand Traverse county

WPBN-TV ch 7. Sept. 13, 1954. 135 kw vis, 67.5 kw aur; ant 1,350t/1,125g.

Paul Bunyan Bldg. (49684). Windsor 7-7675. Licensee: Midwestern Bcstg Co. Own: See Midwestern Bcstg Co. Stns.

Net: NBC-TV, ABC-TV. Rep: Venard, Torbet & McConnell. Rate: \$400 (with WTOM-TV Cheboygan). Color: Net.

Les Biederman, pres; Soren Munkhof, gen mgr; Robert E. Detwiler, coml mgr; William Kiker, chief engr. Wash atty: Dow, Lohnes & Albertson. WTCM affil.

WWTV (Licensed to Cadillac-Traverse City. See Cadillac.)

UNIVERSITY CENTER (517) Bay county

*WUMC-TV ch 19. (not on air, target date unknown). 234 kw vis, 117 kw aur; ant 470t/496g.

University Center (48710). Twinbrook 4-2871. Licensee: Delta College.

Net: NET.

Donald J. Carlyon, actg pres; William J. Ballard, gen mgr; Raymond A. Woods, chief engr. Wash atty: Cohn & Marks.

MINNESOTA

*Noncommercial.

ALEXANDRIA (612) Douglas county

KCMT ch 7. Oct. 8, 1958. 316 kw vis, 100 kw aur; ant 1,120t/1,133g.

Box 614. (56308). 763-5166. Licensee: Central Minn. TV Co. Own: See Central Minn. TV Stns.

Net: NBC-TV, ABC-TV. Rep: Avery-Knodel, Hyett, Soderlund. Rate: \$450. Color: Net.

Joseph O. Perino, pres; Glenn W. Flint, gen mgr; Ken Schneider, rgnl sls mgr; Kenneth C. Bechtel, opns dir; Jeff Gorham, prog dir; John Torso, prom dir; Jon Haaven, news dir; Nile Hunt, chief engr. Wash atty: Marmet & Schneider.

HAMILTON-LANDIS

& ASSOCIATES, Inc.

NATIONWIDE MEDIA BROKERS
WASHINGTON, D. C., CHICAGO, DALLAS,
SAN FRANCISCO

SELL **MORE**

RADIO & TELEVISION STATIONS
IN THE MIDWEST—NEAREST OFFICE IS—
1714 TRIBUNE TOWER, CHICAGO 11
DELAWARE 7-2754

For explanation of listings see page A-3.

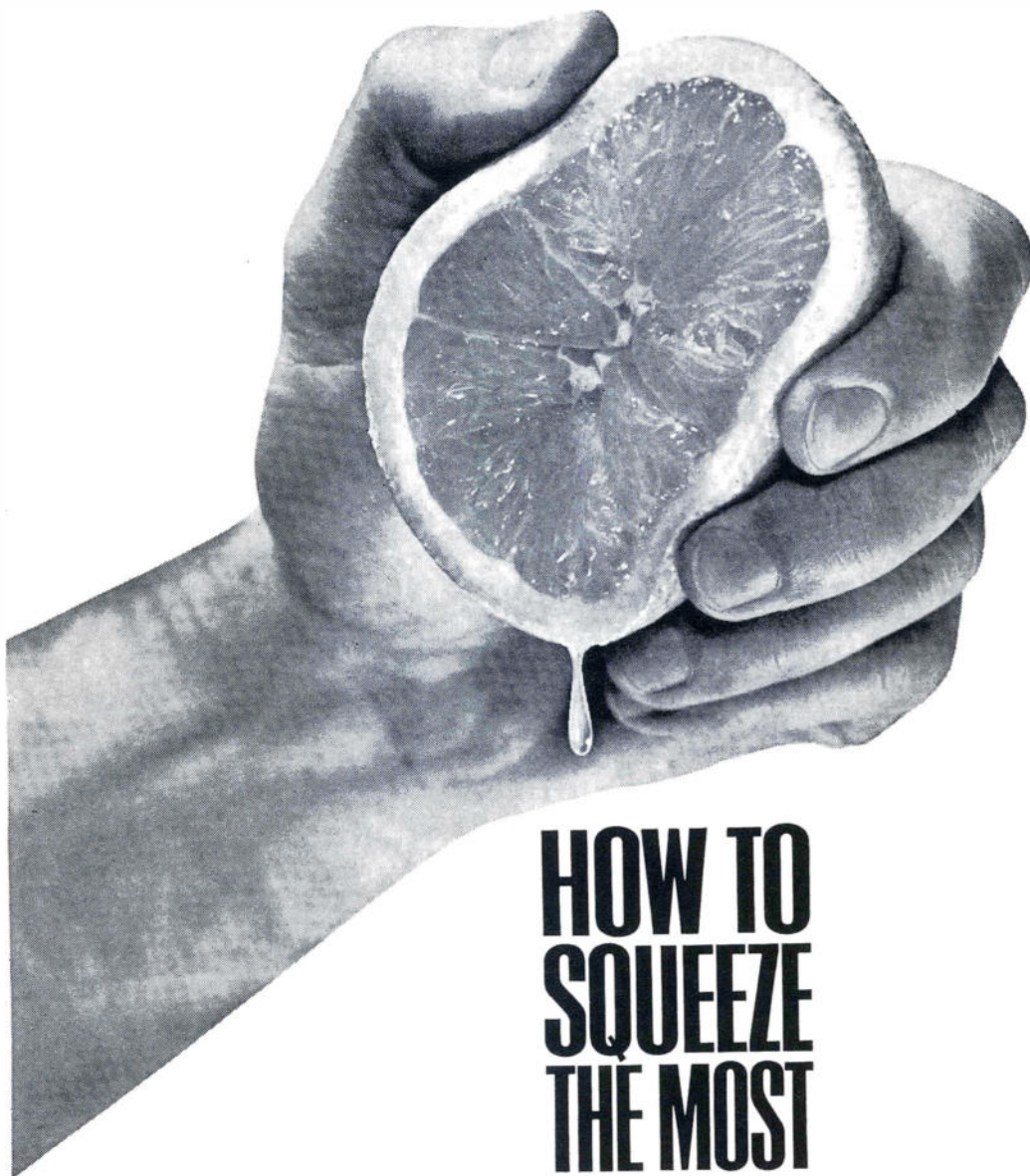

HOW TO SQUEEZE THE MOST OUT OF A DETROIT MINUTE

In Detroit, the WWJ Stations enjoy an acknowledged **acceptance**. For many reasons: Special emphasis on local affairs and news. A knowledgeable approach to total programming. A sincere devotion to community service. An affiliation with NBC dating back 38 years. And home ownership by The Detroit News.

Because of this **acceptance**, the WWJ Stations provide advertisers with a more receptive atmosphere for their sales messages. Consistent results through the years have proved that the way to squeeze the most out of a Detroit minute is to spend it on the WWJ Stations. Whether you sell oranges or oil.

WWJ and **WWJ-TV**

Owned and Operated by The Detroit News • Affiliated with NBC • National Representatives: Peters, Griffin, Woodward, Inc. **THE NEWS STATIONS**

MINNESOTA—MISSISSIPPI

AUSTIN (507) Mower county

KMMT ch 6. April 1954. 100 kw vis, 50 kw aur; ant 350t/410g.

River Rd. (55912). HEmlock 3-8836. Licensee: Minn.-Iowa TV Co. Own: See Black Hawk Bcstg Stns.

Net: ABC-TV. Rep: Avery-Knodel. Rate: \$350. R. J. McElroy, pres; Thomas L. Young, vp & gen mgr; Duane Eastwood, sls mgr; Stan Stydnicki, bus mgr & prog dir; Lyle Nelson, news dir; Tony Mulder, chief engr. Wash atty: Roberts & McInnis. KAUS affil.

DULUTH (218) St. Louis county

KDAL ch 3. March 14, 1954. 100 kw vis, 50 kw aur; ant 990t/816.5g.

218 Bradley Bldg. (55802). RAndolph 2-4466. TWX 218-820-0213. Licensee: KDAL Inc. Own: See Tribune Co. Stns, also Nwspr.

Net: CBS-TV, ABC-TV. Rep: Petry, Hyett. Rate: \$1,000. Color: Net. Video tape: Ampex (1).

Ward L. Quaal, pres; Odin S. Ramsland, exec vp & gen mgr; John Grandy, vp & coml mgr; Earl Henton, prog dir; Carl Casperson, prom mgr; Richard Anthony, news dir; Robert Dettman, vp & chief engr. Wash atty: Kirkland, Ellis, Hodson, Chaffetz & Masters. KDAL affil.

*WDSF-TV ch 8. Sept. 14, 1964. 316 kw vis, 158 kw aur; ant 880t/805g.

406 Bradley Bldg. (55802). 727-3277. Licensee: Duluth-Superior Area Educl. TV Corp.

Video tape: Ampex (2). George A. Beck, bus mgr & pres; Donald C. Miller, prog dir & prom mgr; Earl Richards, chief engr. Wash atty: Fly, Shuebruk, Blume & Gaguine.

WDSM-TV (Superior, Wis.) ch 6. March 11, 1954. 100 kw vis, 50 kw aur; ant 1,010t/804.5g. 230 E. Superior St. (55802). 727-8484. TWX 218-820-0275. Licensee: Northwest Publications Inc. Own: See Ridder Publications Stns, also Nwspr.

Net: NBC-TV, ABC-TV. Rep: Peters, Griffin, Woodward. Rate: \$825. Color: Net, slides, live, film.

Robert B. Ridder, pres; Robert J. Rich, gen mgr; Tom Gavin, asst to gen mgr; R. W. (Rick) Pearson, coml mgr; Ed M. Conrad, prog dir; Martin Olson, prom mgr; Don Wright, news dir; Dennis Murphy, exec producer; George Carlson, engr dir. Wash atty: Fly, Shuebruk, Blume & Gaguine. WDSM Superior affil.

HIBBING (218) St. Louis county

WIRT ch 13. (not on air, target date unknown). 10.7 kw vis, 5.37 kw aur; ant 460t/441g.

c/o Carl Bloomquist, Eveleth, Minn. Licensee: Carl Bloomquist. Own: Mr. Bloomquist also owns WEVE Eveleth.

Wash atty: A. L. Stein.

MANKATO, Blue Earth county

KEYC-TV ch 12. Oct. 5, 1960. 316 kw vis, 63 kw aur; ant 1,045t/1,116g.

Box XII. (56001). 7905. Licensee: Lee Radio Inc. Own: Lee Bcstg Corp., 100%. See Lee Stns, also Nwspr.

Net: CBS-TV. Rep: Adv Time Sls. Rate: \$300. Color: Net.

Walter Rothschild, pres & natl sls mgr; Donald G. Herrer, gen mgr; Hap Halligan, loc sls mgr; Bob Gardner, prog dir & prom mgr; Donald Borchert, chief engr; John Husak, news dir. Wash atty: Pierson, Ball & Dowd.

MINNEAPOLIS (612) Hennepin county

KMSP-TV (St. Paul) ch 9. Jan. 5, 1955. 316 kw vis, 32.2 kw aur; ant 450t/601g.

120 S. 9th St. (55402). FE 9-8811. TWX 910-576-2926. Licensee: United TV Inc. Own: 20th Century-Fox Film Inc.

Net: ABC-TV. Rep: Blair. Rate: \$1,700. Color: Net, slides, film. Video tape: Ampex (2).

Donald Swartz, pres & gen mgr; Richard Butterfield, coml mgr; Joseph Carney, prog dir; Robert Favaro, prom mgr; John Sandstrum, news dir; Chalmers Stromberg, chief engr. Wash atty: Dow, Lohnes & Albertson.

KSTP-TV (see St. Paul)

WCCO-TV (St. Paul) ch 4. July 1, 1949. 100 kw vis, 50 kw aur; ant 540t/601g.

50 S. 9th St. (55402). 338-0552. TWX 612-321-1306. Licensee: Midwest Radio-TV Inc. Own: Mid-Continent Radio-TV Inc., 53%; Minneapolis Star & Tribune Co. (Cowles), 47%. Mid-Continent is 50% owned by Northwest Publications Inc. (Ridder) and 50% by Minnesota Tribune Co. See Cowles Stns and Ridder Stns, also Nwspr.

Net: CBS-TV. Rep: Peters, Griffin, Woodward. Rate: \$2,100. Video tape: Ampex (3).

William J. McNally, chmn of bd; Robert B. Ridder, pres; F. Van Konynenburg, exec vp & gen mgr; Sherman K. Headley, asst mgr; R. N. Ekstrum, sls mgr; Don R. Gillies, natl sls mgr; Robert A. Huelster, loc sls mgr; John M. Sherman, dir of engrg; Roger Gardner, prod mgr; Gwen Harvey, pub svr dir; Rollie Johnson, news & pub affrs dir; Tom Cousins, publ & prom dir. Wash atty: Fly, Shuebruk, Blume & Gaguine. WCCO-AM-FM affil.

WTCN-TV (St. Paul) ch 11. Sept. 1, 1953. 316 kw vis, 158 kw aur; ant 470t/601g.

2925 Dean Blvd. (55416). WALnut 7-8881. TWX 612-292-4134. Licensee: WTCN-TV Inc. Own: Chris-Craft Industries Inc. See Chris-Craft Stns.

Rep: Katz. Rate: \$1,200. Video tape: Ampex.

John Hopkins, pres; Robert C. Fransen, vp & gen mgr; Richard W. Jolliffe, gen sls mgr; Neil Aslin, prom mgr; Richard Ford, news dir; Leo Domeier, chief engr. Wash atty: Dow, Lohnes & Albertson.

ROCHESTER (507) Olmstead county

KROC-TV ch 10. July 16, 1953. 316 kw vis, 158 kw aur; ant 1,250t/1,314g.

100 First Ave. Bldg. (55901). Atlas 9-3924. TWX 507-840-8232. Licensee: Southern Minn. Bcstg Co. Own: G. David Gentling, 56.5%; Gordon P. Gentling, 43.5%.

Net: NBC-TV. Rep: Venard, Torbet & McConnell, Hyett. Rate: \$400. Color: film.

G. David Gentling, pres & gen mgr; Willard Lampman, sls & stn mgr; Vernon D. Kuluvar, coml mgr; Paul Wickre, prog dir; Carol Geerdes, prom mgr; Bill Ingram, news dir; Robert W. Cross, chief engr. Wash atty: Loucks & Imlay. KROC affil.

ST. PAUL (612) Ramsey county

KMSP-TV (see Minneapolis)

KSTP-TV (Minneapolis) ch 5. April 23, 1948. 100 kw vis, 58.9 kw aur; ant 580t/583g.

3415 University Ave. (55114). 645-2724. TWX 612-551-0918. Licensee: Hubbard Bcstg Inc. Own: See Gold Seal Stns.

Net: NBC-TV. Rep: Petry. Rate: \$2,200. Color: Net, film, live, slides, tape. Video tape: RCA (5).

Stanley E. Hubbard, pres; Stanley S. Hubbard, vp & mgr; Kenneth M. Hance, vp & treas; James E. Blake, sls mgr; James C. Dowdle, natl sls mgr; William P. Davey, sls prom mgr; William McGivern, news dir; Fred Street, chief engr; Larry Larson, dir of engrg rsch & dev; Kenn R. Barry, prod supvr; Loren W. Mathe, film buyer; Robert E. Kost, dir of pr & prom. Wash atty: Fletcher, Heald, Rowell, Kenehan & Hildreth. KSTP affil.

*KTCA-TV ch 2. Sept. 3, 1957. 100 kw vis, 50 kw aur; ant 620t/562g.

1640 Como Ave. (55108). 645-5565. Licensee: Twin City Area Educl TV Corp.

Color: film, slides. Video tape: Ampex (2).

George D. Dayton II, pres; Dr. John C. Schwarzwald, gen mgr; Chris Donaldson, prog dir & prom mgr; W. W. Kemmerer, dir, rsch; Robert Mitchell, dir, sp projects; Wayne A. Meyer, chief engr.

*KTCL-TV ch 17 (not on air, target date Feb. 1, 1965). 23.8 kw vis, 11.9 kw aur; ant 490t/556.5g.

Permittee: Twin City Area Educl TV Corp. See *KTCA-TV.

WCCO-TV (see Minneapolis)

WTCN-TV (see Minneapolis)

WALKER (218) Cass county

KNMT ch 12. Jan. 1, 1964. 316 kw vis, 165

kw aur; ant 930t/999g.

Walker. (56484). Licensee: Central Minn. TV Co. Own: See Central Minn. TV Stns. Satellite of & sold with KCMT Alexandria.

MISSISSIPPI

*Noncommercial.

BILOXI (601) Harrison county

WLOX-TV ch 13. Oct. 1, 1962. 31.7 kw vis, 15.8 kw aur; ant 210t/234g. (CP 282 kw vis, 141 kw aur; ant 1,340t/1,319g.)

Box 13. (39533). 432-5581. Licensee: WLOX Bcstg Co. Own: J. S. Love Jr., 44.45%; Mrs. J. S. Love Jr., 42.10%, and others.

Net: ABC-TV. Rep: Holman. Rate: \$200. Color: Net.

J. S. Love Jr., pres; Ray Butterfield, vp & gen mgr; Earl Blessey, coml mgr; Bob Marchese, prog dir; James Meadows, prom mgr; Carl Short, news dir; T. B. Majure, chief engr. Wash atty: Booth & Lovett. WLOX affil.

COLUMBUS (601) Lowndes county

WCBI-TV ch 4. July 13, 1956. 20 kw vis, 10 kw aur; ant 450t/500g.

Hwy 12 N. (39701). FAIRfax 8-5631. TWX 601-328-9480. Licensee: Columbus TV Inc. Own: See Birney Ives Jr. Stns, also Nwspr.

Net: CBS-TV, ABC-TV, NBC-TV. Rep: Meeker; Ayers. Rate: \$250.

P. B. Hinman, gen mgr; W. W. Whitfield, asst mgr; Frank Scheffer, news dir; Tom McFerrin, chief engr. Wash atty: Arent, Fox, Kintner, Plotkin & Kahn. WCBI affil.

GREENWOOD (601) Leflore county

WABG-TV ch 6. Oct. 20, 1959. 28.3 kw vis, 14.1 kw aur; ant 350t/387g.

Box 414. (39831). GLADstone 3-4001. Licensee: Miss. Telecasting Co. Own: See Cy N. Bahakel Stns.

Net: CBS-TV, ABC-TV. Rep: Raymer. Rate: \$240. Color: Net.

Cy N. Bahakel, pres; Don Neil, gen mgr; Larry Clemons, coml mgr; Erlene Leach, prog dir; Lane Tucker, news dir; Robert Taylor, chief engr. Wash atty: Wilmer, Cutler & Pickering. WABG affil.

HATTIESBURG (601) Forrest county

WDAM-TV (Laurel) ch 7. June 8, 1956. 316 kw vis, 47 kw aur; ant 510t/575.9g.

Box 1649. (39402). JUNiper 4-8441. TWX 601-583-4116. Licensee: South Miss. TV Co. Own: S. A. Rosenbaum, 43.75%; William S. Smylie Jr., 18.75%; Mrs. William S. Smylie Jr., 16.67%, and others. S. A. Rosenbaum also owns 11.5% of WTOK-TV Meridian.

Net: NBC-TV, ABC-TV. Rep: Weed. Rate: \$250. Color: Net. Video tape: Ampex (1).

William S. Smylie Jr., pres; Marvin Reuben, vp & gen mgr; Jerry P. Keith, vp & coml mgr; David L. Waite, opns mgr; Nell Sumrall, prom mgr; Bennett Strange, news dir; Clarence C. Vogel, chief engr. Wash atty: McKenna & Wilkinson.

JACKSON (601) Hinds county

WJAQ-TV ch 25. (not on air, target date unknown). 240 kw vis, 120 kw aur; ant 160t/155g.

Permittee: McLendon Telecasting.

WJTV ch 12. Jan. 28, 1953. 316 kw vis, 158 kw aur; ant 1,630t/1,615g.

Box 8187. (39204). 372-6311. TWX 601-948-2790. Licensee: Capitol Bcstg Co. Own: Miss. Publishers Corp. (Jackson Clarion Ledger and Daily News), 40%; Standard Life Insurance Co., 32.4%; L. M. Sepaugh, 13.8%; T. B. Lanford, 13.8%. For Lanford interests see T. B. Lanford Stns, also Nwspr.

Net: CBS-TV, ABC-TV. Rep: Katz. Rate: \$550. Color: Net. Video tape: Ampex (1).

L. M. Sepaugh, exec vp & gen mgr; Owen Alexander, natl sls & stn mgr; Will Crull, rgnl sls mgr; Bill Carlier, loc coml mgr; Ken Parks, prod mgr; Christine McMillan, prom mgr; Tom Slinkard, news dir; C. A. Perkins, chief engr.

Wash atty: Kirkland, Ellis, Hodson, Chaffetz & Masters. WSLI affil.

WLBT ch 3. Dec. 28, 1953. 100 kw vis, 50 kw aur; ant 1,580t/1,529g.

Box 2171. (39205). Fleetwood 2-2691. TWX 810-966-2616. Licensee: Lamar Life Bcstg Co. Own: P. K. Lutken, 40%; W. Calvin Wells III. Maurice Thompson and Fred L. Beard, each 20%.

Net: NBC-TV. Rep: Hollingbery. Rate: \$600. Color: Net. Video tape: Ampex (2).

P. K. Lutken Sr., pres; Fred L. Beard, gen mgr; Frank Gentry, coml mgr; Maurice Thompson, prog dir; Chuck Allen, prom mgr; Dick Sanders, news dir; Floyd Kinard, chief engr. Wash atty: Fletcher, Heald, Rowell, Kenehan & Hildreth. WJDX-AM-FM affil.

LAUREL (601) Jones county

WDAM-TV Licensed to Laurel-Hattiesburg. See Hattiesburg.

MERIDIAN (601) Lauderdale county

WCOC-TV ch 30. (suspended operation, target date unknown). 21.1 kw vis, 11.3 kw aur; ant 560t/321g.

Box 591. (39302). Licensee: Miss. Bcstg Co. Own: Withers Gavin, 100%. See Nwspr.

Withers Gavin, pres & gen mgr. WCOC affil. **WTOK-TV** ch 11. Sept. 27, 1953. 316 kw vis, 47.9 kw aur; ant 560t/315g.

Southern Bldg. 483-1441. TWX 601-483-6851. Licensee: Southern TV Corp. Own: Robert F. Wright, 25.5%; W. B. Crooks Jr., 16.5%; S. A. Rosenbaum, 11.5%; I. A. Rosenbaum, 11.5%; James B. Skewes, 11.5%, and others. Meridian Star is part of James H. Skewes estate. See Nwspr.

Net: CBS-TV, ABC-TV, NBC-TV. Rep: Meeker. Rate: \$425. Color: Net. Video tape: RCA (1).

Robert F. Wright, pres, gen mgr & film buyer; W. B. Crooks Jr., vp & coml mgr; George Shannon, prod dir; Cecil Germany, prog mgr; Bob Holland, news dir; Joe Saxman, chief engr. Wash atty: McKenna & Wilkinson.

TUPELO (601) Lee county

WTWV ch 9. March 18, 1957. 27.2 kw vis, 13.5 kw aur; ant 520t/540g.

Box 350. (38802). Vinewood 2-7620. Licensee: WTWV Inc. Own: F. K. Spain, 60%; W. D. Spain, 20%; Perrin Purvis, 10%; and Mrs. M. H. Spain, 10%.

Rep: Masla. Rate: \$200. Color: Net. Frank K. Spain, pres; Charlie H. Ticks Jr., gen & coml mgr; William B. Landers, prog dir; James D. Green, chief engr. Wash atty: Haley, Bader & Potts.

MISSOURI

*Noncommercial.

HAMILTON-LANDIS & ASSOCIATES, Inc.
NATIONWIDE MEDIA BROKERS
WASHINGTON, D. C., CHICAGO, DALLAS, SAN FRANCISCO
SELL **MORE**
RADIO & TELEVISION STATIONS
IN THE MIDWEST—NEAREST OFFICE IS—
1714 TRIBUNE TOWER, CHICAGO 11
DELAWARE 7-2754

CAPE GIRARDEAU (314)

Cape Girardeau county

KFVS-TV ch 12. Oct. 3, 1954. 288 kw vis, 144 kw aur; ant 2,000t/1,677g.

324 Broadway. (63701). EDgewater 5-5511. TWX 314-334-4147. Licensee: Hirsch Bcstg Co. Own: See Oscar C. Hirsch Stns.

Net: CBS-TV. Rep: Meeker. Rate: \$600. Color: Net. Video tape: RCA (1).

Oscar C. Hirsch, pres & gen mgr; Robert O. Hirsch, mgr; Donald T. McNeely, prog dir. Wash

atty: George O. Sutton. KFVS affil.

COLUMBIA (314) Boone county

KOMU-TV ch 8. Dec. 21, 1953. 247 kw vis, 126 kw aur; ant 790t/774g.

Highway 63 S (65201). Gbison 2-1122. TWX 314-442-2430. Licensee: Curators of the U. of Mo.

Net: NBC-TV, ABC-TV. Rep: Avery-Knodel. Rate: \$330. Color: Net.

Glenn G. Griswold, gen mgr & film buyer; John O. Conwell, coml mgr; Monte S. Gurwit, prog dir; Charlyn Law, prom mgr; Rod Gelatt, news dir; William J. Reagan, chief engr. Wash atty: Fisher, Wayland, Duvall & Southmayd.

KRCG (see Jefferson City).

HANNIBAL (314) Marion county

KHQA-TV (Quincy, Ill.) ch 7. Sept. 23, 1953. 316 kw vis, 45 kw aur; ant 890t/804g.

510 Maine St. 63402). 222-6200. TWX 217-224-1601. Licensee: Lee Bcstg Inc. Own: See Lee Stns, also Nwspr.

Net: CBS-TV, ABC-TV. Rep: Adv Time Sls. Rate: \$500. Color: Net.

Walter J. Rothschild, pres & gen mgr; Merritt Milligan, stn mgr; Paul E. Millen, natl sls mgr; Tom Robey, prog dir; Bob Eickmeyer, prom dir; Gene Terry, news dir; Lee Ellis, chief engr. Wash atty: Pierson, Ball & Dowd. WTAD-AM-FM Quincy, Ill., affil.

WGEM-TV (see Quincy, Ill.).

JEFFERSON CITY (314) Cole county

KRCG ch 13. Feb. 13, 1955. 214 kw vis, 107 kw aur; ant 1,010t/929g.

Box 659. (65102). 636-6188. TWX 314-635-6733. Licensee: Jefferson TV Co. Own: See Jefferson TV Stns, also Nwspr.

Net: CBS-TV, ABC-TV. Rep: Blair. Rate: \$375. William H. Weldon, pres; Robert Blosser, gen mgr; Ron Maxwell, sls mgr; Edward J. Schuelein, chief engr. Wash atty: Fisher, Wayland, Duvall & Southmayd.

KOMU-TV (see Columbia).

JOPLIN (417) Jasper county

KOAM-TV (see Pittsburg, Kan).

KODE-TV ch 12. Sept. 26, 1954. 219 kw vis, 129 kw aur; ant 680t/626g. (CP 316 kw vis, 158 kw aur; ant 1,022t/999g).

1928 W. 13th St. (64803). 623-7260. TWX 417-781-0209. Licensee: Gilmore Bcstg Corp. of Mo. Own: See James S. Gilmore Jr. Stns.

Net: CBS-TV, ABC-TV. Rep: Avery-Knodel; Hetherington. Rate: \$375. Color: Net. Video tape: RCA (1).

James S. Gilmore Jr, pres; D. T. Knight, vp & gen mgr; Bill Hirshey, coml mgr; Ron Robson, prog dir; Jim Harron, mdse & prom mgr; Paul Stubblefield, news dir; Jack Langford, chief engr. Wash atty: Kirkland, Ellis, Hodson, Chaffetz & Masters. KODE affil.

KANSAS CITY (816) Jackson county

KCMO-TV ch 5. Sept. 27, 1953. 100 kw vis, 60 kw aur; ant 1,130t/1,042g.

125 E. 31st St. (64108). Jefferson 1-6789. TWX 816-556-0450. Licensee: Meredith Bcstg Co. Own: See Meredith Pub. Co. Stns, also Nwspr.

Net: CBS-TV. Rep: Katz. Rate: \$1,500. Color: Net, film, live, slides. Video tape: RCA (2).

Payson Hall, pres; E. K. Hartenbower, vp & gen mgr; Sid Tremble, stn mgr; Lee Marts, coml mgr; Harry Francis, prog dir; T. R. Thompson, film buyer; F. C. Strawn, prom mgr; Harold Mack, news dir; Karl Troeglen, chief engr; Gene Cless, prod dir. Wash atty: Haley, Bader & Potts. KCMO-AM-FM affil.

***KCSO-TV** ch 19. March 29, 1961. 17.4 kw vis, 9.55 kw aur; ant 510t/474g. (CP 209.5 kw vis).

1211 McGee St. (64106). 221-6789. Licensee: School District of Kansas City, Mo.

Net: NET. Video tape: Ampex (1). Homer C. Wadsworth, pres bd of ed; Zoel J. Parenteau, prog mgr; Clyde Howe, chief engr.

KMBC-TV ch 9. Aug. 1, 1953. 316 kw vis, 158 kw aur; ant 1,070t/1,023g.

11th & Central Sts. (64105). Harrison 1-2650. TWX 816-556-0470. Licensee: Metromedia Inc. Own: See Metromedia Stns.

Net: ABC-TV. Rep: Metro TV Sales. Rate: \$1,400. Color: Net. Video tape: Ampex (2).

John W. Kluge, chmn of bd & pres, Metromedia Inc; Bennet H. Korn, pres TV; Mark L. Wodlinger, vp & gen mgr; John Quigley, opns mgr; Richard Lance, bus mgr; Edwin L. Dennis, loc sls mgr; David Green, prom mgr; Claude Dorsey, news dir; Wally Wurz, chief engr. KMBC-AM-FM affil.

WDAF-TV ch 4. Oct. 16, 1949. 100 kw vis, 50 kw aur; ant 750t/724g.

Signal Hill (64108). 753-4567. TWX 816-556-0320. Licensee: Taft Bcstg Co. Own: See Taft Stns.

Net: NBC-TV. Rep: Petry. Rate: \$1,400. Color: Net, film, slides. Video tape: Ampex (2).

Lawrence Rogers, pres; Bob Wormington, gen mgr; E. Manne Russo, coml mgr; Bill Wormington, prog dir; Jud Woods, prom mgr; Bill Leeds, news dir; James T. Schmidt, chief engr. Wash atty: Koteen & Burt. WDAF-AM-FM affil.

KIRKSVILLE, Adair county

KTVO (Ottumwa, Iowa) ch 3. Nov. 21, 1955. 100 kw vis, 50 kw aur; ant 1,080t/1,101g.

209 E. 2d St., Ottumwa (52501). 515-642-4535. TWX 515-681-6234. Licensee: KTVO TV Inc. Own: See Post Corp Stns, also Nwspr.

Net: CBS-TV, ABC-TV, NBC-TV. Rep: Hollingbery; Hurlley. Rate: \$300. Color: Net.

Lloyd Wm. King, gen mgr; Alvina Britz, prog dir; E. D. Davis, news dir; L. A. Wallace, chief engr.

POPLAR BLUFFS (314) Butler county

KPOB-TV ch 15. Sept. 5, 1961. 14.8 kw vis, 7.6 kw aur; ant 600t/546g.

Licensee: Turner-Farrar Assn. Own: See Turner-Farrar Stns. Satellite of WSIL-TV Harrisburg, Ill.

ST. JOSEPH (816) Buchanan county

KFEQ-TV ch 2. Sept. 27, 1953. 100 kw vis, 50 kw aur; ant 910t/750g.

40th & Faraon Sts. (64506). ADams 3-2528. Licensee: Mid-States Bcstg Corp. Own: See Mid-States Stns.

Net: CBS-TV, ABC-TV. Rep: Avery-Knodel. Rate: \$350.

Tom Matthews, gen mgr; E. Carleton Schirmer, coml mgr; J. Larry Beauchamp, prog dir; Frank Smith, news dir; Kenny Lux, chief engr. Wash atty: Smith & Pepper. KFEQ affil.

ST. LOUIS (314) Independent city

***KETC** ch 9. Sept. 20, 1954. 144 kw vis, 72 kw aur; ant 550t/574g.

6996 Milbrook Blvd. (63130). Volunteer 3-0995. TWX 314-556-0749. Licensee: St. Louis Educl TV Commission.

Net: NET. Video tape: Ampex (3). Lee Schure, chmn of bd; Boyd W. Fellows, gen mgr; Robert J. Nissen, dir of engrg.

KGSL-TV ch 30. (not on air, target date unknown). 209 kw vis, 52.5 kw aur; ant 340t/333g. 900 17th St. N.W., Washington, D. C. (20006). Permittee: Summit TV Corp. Own: See Welch-Morgan Stns.

Vincent P. Welch, pres. Wash atty: Welch & Morgan.

KMOX-TV ch 4. July 8, 1954. 100 kw vis, 50 kw aur; ant 1,110t/1,214g.

1215 Cole St. (63106). MAin 1-9100. TWX 314-556-0254. Licensee: CBS Inc. Own: See CBS-Owned Stns.

Net: CBS-TV. Rep: CBS-TV Stns Natl Sls. Rate: \$2,100. Color: Net. Video tape: Ampex (2).

Gene Wilkey, vp & gen mgr; Norman Bacon, admn asst; Charles McAbee, gen sls mgr; Don Markley, prog mgr & film buyer; Fred S. Hey-

For explanation of listings see page A-3.

MISSOURI—MONTANA—NEBRASKA

wood, dir info servs; Judd Choler, sls prom mgr; Steve Fentress, mgr news & pub affrs; Wally Wesley, mgr tech opns. KMOX-AM-FM affil.

KPLR-TV ch 11. April 28, 1959. 316 kw vis, 158 kw aur; ant 1,010t/1,214g.

4935 Lindell Blvd. (63108). F0rest 7-7211. TWX 314-556-0708. Licensee: 220 TV Inc. Own: 220 N. Kingshighway Inc, 100%.

Rep: Peters, Griffin, Woodward. Rate: \$1,000. Color: Net, film, slides. Video tape: Ampex (2).

Harold Koplar, pres; Saul Rosenzweig, vp & gen mgr; Robert Davis, stn mgr; Mike McCormick, gen sls mgr; Fred Rocklin, prod mgr; Howard Rader, prom mgr; Kenneth Hildenbrand, chief engr. Wash atty: Koteen & Burt.

KSD-TV ch 5. Feb. 8, 1947. 100 kw vis, 60.3 kw aur; ant 1,090t/1,159g.

1111 Olive St. (63101). 621-1111. TWX 314-556-0407. Licensee: The Pulitzer Pub. Co. Own: Pulitzer Pub Co. See Nwspr.

Net: NBC-TV. Rep: Blair. Rate: \$2,100. Color: Net, slides, film. Video tape Ampex: (2).

Joseph Pulitzer, pres; Harold Grams, gen mgr; Guy E. Yeldell, stn mgr; Ray Karpowicz, sls mgr; Keith Gunther, prog mgr & film buyer; Fred J. Mueller, prom mgr; Austin Bridgman, news dir; J. E. Risk, chief engr. Wash atty: Marmet & Schneider. KSD affil.

KTVI ch 2. April 15, 1957. 100 kw vis, 50 kw aur; ant 1,090t/1,048.7g.

5915 Berthold Ave. (63110). Mlssion 7-7777. TWX 314-556-0082. Licensee: Newhouse Bcstg Corp. Own: See Newhouse Stns, also Nwspr.

Net: ABC-TV. Rep: H-R. Rate: \$1,650. Color: Net. Video tape: Ampex (2).

Ralph M. Hansen, gen mgr; Robert Temple, sls mgr; Robert Cawley, prog dir; Donald Fischer, prom mgr; Howard Streeter, news dir; Richard Trompeter, chief engr. Wash atty: Sher, Oppenheimer & Harris.

SEDALIA (816) Pettis county

KMOS-TV ch 6. July 6, 1954. 16.2 kw vis, 8.71 kw aur; ant 360t/321g.

Box 149. (65302). TAYlor 6-1651. Licensee: Jefferson TV Co. Own: See Jefferson TV Stns, also Nwspr.

Net: CBS-TV. Rep: Blair. Rate: \$150. Color: Net.

William H. Weldon, pres; J. Gary Pasley, opns mgr. Wash atty: Fisher, Wayland, Duvall & Southmayd.

SPRINGFIELD (417) Greene county

KTTS-TV ch 10. March 14, 1953. 240 kw vis, 144 kw aur; ant 710t/664g.

Box 1716. (65805). 862-7474. TWX 417-889-0161. Licensee: Independent Bcstg Co. Own: J. H. G. Cooper votes over 90% of stock individually, and with sons has a 70% stock interest.

Net: CBS-TV, ABC-TV. Rep: Select Stn Reps. Rate: \$400. Color: Net. Video tape: Ampex (1).

J. H. G. Cooper, pres; G. Pearson Ward, gen mgr & film buyer; Jack Lloyd, sls mgr; Kevin McAndrews, prog dir; W. F. Curry, chief engr. Wash atty: Dempsey & Kopolovitz. KTTS-AM-FM affil.

KYTV ch 3. Oct. 1, 1953. 100 kw vis, 60.3 kw aur; ant 1,650t/1,609g.

999 W. Sunshine. (65804). UNiversity 6-2766. TWX 910-775-4714. Licensee: Springfield TV Inc. Own: Springfield Nwspr Inc. (Arch Watson, pres, Tams Bixby Jr., vp), 49.6%; Lester L. Cox & Lynn E. Bussey, each 24.96%. Mr. Bixby also owns 40% of KBIX Muskogee, Okla. (Muskogee Phoenix and Times Democrat). See Nwspr.

Net: NBC-TV, ABC-TV. Rep: Hollingbery; Gray. Rate: \$475. Color: Net. Video tape: RCA (2).

Lester L. Cox, pres; R. L. Stufflebam, co-mgr & coml mgr; Carl Fox, co-mgr & prog dir; Joan Williams, prom mgr; Don Sylvester, news dir; E. Dennis White, chief engr. Wash atty: Fisher, Wayland, Duvall & Southmayd.

MONTANA

*Noncommercial.

BILLINGS (406) Yellowstone county

KOOK-TV ch 2. Nov. 9, 1953. 100 kw vis, 50 kw aur; ant 670t/383g.

Box 2557. (59101). 252-5611. TWX 406-248-7248. Licensee: The Montana Network. Own: See Garryowen Stns.

Net: CBS-TV, ABC-TV. Rep: Hollingbery; Moore; McGuire. Rate: \$275. Video tape: Ampex (1).

Joseph S. Sample, pres; Cliff Ewing, gen mgr; John H. Conner, coml mgr; Vic Miller, opns dir; Alice Spence, prom mgr; Jack Dunhaver, news dir; Hobart Paine, chief engr. Wash atty: John H. Midlen. KOOK affil.

KULR-TV ch 8. March 15, 1958. 316 kw vis, 158 kw aur; 750t/531g.

Box 2512. (59101). 252-4676. TWX 406-248-7292. Licensee: Crain-Snyder TV Inc. Own: See Crain-Snyder Stns.

Net: NBC-TV, ABC-TV. Rep: Avery-Knodel; Feltis/Dove/Cannon; Bob Hix. Rate: \$250. Color: Net. Video tape: (1).

Don Bradley, sn & prom mgr & prog dir; Marshall Corson, coml mgr; Kenneth Ness, news dir; Dean Jansma, chief engr. Wash atty: Haley, Bader & Potts.

BUTTE (406) Silver Bow county

KXLF-TV ch 4. Aug. 14, 1953. 60.3 kw vis, 30.2 kw aur; ant 1,890t/202g.

Box 1956. (59701). 792-9111. TWX 406-723-6741. Licensee: Garryowen Butte TV Inc. Own: See Garryowen Stns.

Net: CBS-TV, ABC-TV, NBC-TV. Rep: Hollingbery, Moore. Rate: \$330.

Edmund L. Peiss, gen mgr; Arne Anzjon, coml mgr; Paul Simitzes, prog dir & prom mgr; Tom Jenkins, chief engr. Wash atty: John H. Midlen. KXLF affil.

GLENDIVE (406) Dawson county

KXGN-TV ch 5. Nov. 1, 1957. 14.8 kw vis, 7.4 kw aur; ant 500t/146g.

Box 200. (59330). 365-3377 Licensee: Glendive Bcstg Corp. Own: Lewis Moore (theater interests) and family, 100%.

Net: CBS-TV, ABC-TV, NBC-TV. Rep: Walker-Rawalt, Feltis/Dove/Cannon. Rate: \$125.

Lewis W. Moore, pres; Gerry Robbins, gen mgr & prog dir; Jane Robbins, prom mgr; Donald Powers, chief engr. Wash atty: Daly & Joyce. KXGN affil.

GREAT FALLS (406) Cascade county

KFBB-TV ch 5. March 21, 1954. 100 kw vis, 50 kw aur; ant 240t/444g.

Box 1139. (59401). 453-4377. TWX 406-761-1613. Licensee: Harriscopie Bcstg Corp. Own: See Harriscopie Stns.

Net: CBS-TV, ABC-TV, Skyline. Rep: Hollingbery; Moore; McGuire. Rate: \$300. Video tape: Ampex (1).

Burt I. Harris pres; W. C. (Bud) Blanchette, gen & coml mgr; Fred L. Morrison, natl sls mgr; Dick Monaco, opns mgr; Charles Palmer, news dir; A. J. Lopuch, chief engr. Wash atty: Sher, Oppenheimer & Harris. KFBB affil.

KRTV ch 3. Oct. 5, 1958. 30.5 kw vis, 15.3 kw aur; ant 450t/358g.

Box 1331. (59401). 453-2433. TWX 406-761-1694. Licensee: Snyder & Assoc. Own: See Crain-Snyder Stns.

Net: NBC-TV, ABC-TV. Rep: Avery-Knodel; Feltis/Dove/Cannon. Rate: \$250. Color: Net. Video tape: Machtronics (1).

Dan Snyder, pres & gen mgr; Ed Coleman, coml mgr; Glenn Lockwood, prog dir & prom mgr; Gene Marianetti, news dir; Jesse Waymire, chief engr.

HELENA (406) Lewis and Clark county

KBLL-TV ch 12. Jan. 1, 1958. 973 w vis, 486 w aur; ant —370t/97g.

2433 N. Montana Ave. (59601). 442-6620. TWX 406-443-2007. Licensee: Capital City TV Inc. Own: Paul McAdam, Robert Magness, each 43.33%; A. W. Scribner, 13.33%; Daryl A. Lee, 6.67%.

Net: CBS-TV, ABC-TV, NBC-TV. Rep: Feltis/Dove/Cannon. Rate: \$136. Color: Net. Video tape: (1).

Paul B. McAdam, pres; Douglas C. Sutherland, gen mgr & news dir; Robert E. Carroll, natl sls mgr, prog & prom dir; Walter H. Marshall, loc sls mgr; Robert L. Ottman, chief engr. Wash atty: Wheeler & Wheeler. KBLL affil.

MISSOULA (406) Missoula county

KMSO-TV ch 13. July 1, 1954. 220 kw vis, 110 kw aur; ant 2,030t/281g.

Box 1470. (59801). 549-4169. TWX 406-543-3521. Licensee: KMSO-TV Inc. Own: Dale G. Moore, 79.36%; Farviews Development Co., 20.63% & others. Mr. Moore owns KGVO Missoula and KCAP Helena, both Montana.

Net: CBS-TV, ABC-TV, NBC-TV. Rep: Avery-Knodel; Hix; Day. Rate: \$250. Color: Net.

Dale G. Moore, pres; A. J. Mosby, gen mgr; Paul Meissner, prog dir; Sox Vratis, sls mgr; Al Anderson, news dir; Philip Parmelee, chief engr. Wash atty: Fisher, Wayland, Duvall & Southmayd.

NEBRASKA

*Noncommercial.

HAMILTON-LANDIS
& ASSOCIATES, Inc.
NATIONWIDE MEDIA BROKERS
WASHINGTON, D. C., CHICAGO, DALLAS,
SAN FRANCISCO

SELL MORE

RADIO & TELEVISION STATIONS
IN THE MIDWEST—NEAREST OFFICE IS—
1714 TRIBUNE TOWER, CHICAGO 11
DELAWARE 7-2754

ALBION (402) Boone county

KHQL-TV ch. 8. Dec. 3, 1964. 316 kw vis, 158 kw aur; ant 1,142t/1,134g.

Permittee: Bi-States Co. Own: See Bi-States Stns.

Semisatellite of KHOL-TV Kearney. Robert Newkirk, mgr.

GERING (308) Scotts Bluff county

KSTF (Licensed to Scottsbluff-Gering. See Scottsbluff).

GRAND ISLAND (308) Hall county

KGIN-TV ch 11, Oct. 1, 1961. 278 kw vis, 17.4 kw aur; ant 1,010t/1,069g.

Box 566. (68801). 563-2200. TWX 402-591-1544. Licensee: Cornhusker TV Corp. Own: See John E. Fetzer Stns.

Satellite of and sold with KOLN-TV Lincoln. Robert Schnuelle, opns mgr. Wash atty: Dow, Lohnes & Albertson.

HASTINGS (402) Adams county

KHAS-TV ch 5. Jan. 1, 1956. 100 kw vis, 50 kw aur; ant 730t/767g.

Box 578. (68901). 3-1321. TWX 402-596-1490. Licensee: Nebraska TV Corp. Own: Seaton Pub Co., 51.7%, and others. See Seaton Stns, also Nwspr.

Net: NBC-TV. Rep: Venard, Torbet & McConnell. Rate: \$300. Color: Net.

Fred A. Seaton, pres; Duane L. Watts, gen mgr; Mrs. Mildred Beebe, prog dir; Robert Buckley, prod mgr; Kay Akerman, prom mgr; Budd Duvall, news dir; Duane B. Allison, chief engr. Wash atty: Dow, Lohnes & Albertson. KHAS affil.

HAYES CENTER (308) Hayes county

KHPL-TV ch 6. Feb. 9, 1956. 100 kw vis, 50 kw aur; ant 710t/586g.

Box 85 (69032). BÜtler 6-3300. Licensee: Bi-

States Co. Own: See Bi-States Stns.
Satellite of and sold with KHOL-TV Kearney.
R. L. Pearson, chief engr. Wash atty: Fisher, Wayland, Duvall & Southmayd.

HAY SPRINGS, (308) Sheridan county
KOUH-TV ch 4. March 5, 1958. 100 kw vis, 50 kw aur; ant 650t/585g.

Box W. (69347). MEIrose 8-2741. Licensee: Duhamel Bcstg Enterprises. Own: Helen S. Duhamel, 60%; Black Hills Broadcasters, 40%. See Duhamel Bcstg Stns.

Net: CBS-TV, ABC-TV. Rep: H-R. Rate: \$100. Helen S. Duhamel, pres; John E. Ludwig, gen & coml mgr; Owen G. Lyon, prom mgr; Edward N. Davenport, chief engr. Wash atty: Fisher, Wayland, Duvall & Southmayd.

HOLDREGE (308) Phelps county
KHOL-TV (Licensed to Kearney-Holdrege. See Kearney).

KEARNEY (308) Buffalo county
KHOL-TV (Holdrege) ch 13. Dec. 24, 1953. 316 kw vis, 63.2 kw aur; ant 1,110t/1,163g.

414-416 East Ave., Holdrege. (68949). 995-5952. TWX 308-456-3741. Licensee: Bi-States Co. Own: See Bi-States Stns.

Net: ABC-TV. Rep: Meeker. Rate: \$555 (includes satellite KHPL-TV Hayes Center). Color: Net.

F. Wayne Brewster, pres & gen mgr; Ed Strasburger, opns mgr; Robert W. Brewster, stn mgr; Les Weber, prom mgr; Carl Wells, news dir; W. Mirven Greeley, chief engr. Wash atty: Fisher, Wayland, Duvall & Southmayd. KRNy-AM-FM affil.

LINCOLN (402) Lancaster county
KOLN-TV ch 10. Feb. 18, 1953. 316 kw vis, 158 kw aur; ant 1,000t/999g.

40th & W sts. (68501). 466-2367. TWX 402-591-1544. Licensee: Cornhusker TV Corp. Own: See John E. Fetzer Stns.

Net: CBS-TV. Rep: Avery-Knodel. Rate: \$675. (includes satellite KGIN-TV Grand Island). Color: Net.

John E. Fetzer, pres; A. James Ebel, vp & gen mgr; Duane Holman, sls mgr; Paul Jensen, asst mgr, prog dir & film buyer; Ken Casey, prom mgr; Bob Taylor, news dir; Ray Taylor, chief engr. Wash atty: Dow, Lohnes & Albertson.

***KUON-TV** ch 12. Nov. 1, 1954. 26.3 kw vis, 13.2 kw aur; ant 360t/403g. (CP 310 kw vis, 155 kw aur; ant 830t/874g).

U. of Neb. (68504). 477-8711. TWX 402-591-1598. Licensee: U. of Neb.

Net: NET. Video tape: Ampex (2).
Dr. Clifford M. Hardin, chancellor, U. of Neb; Jack G. McBride, dir of TV & gen mgr; Ronald Hull, prog mgr & film buyer; Elizabeth M. Meisinger, prom mgr; Adolph R. Dvorak, chief engr. Wash atty: Dow, Lohnes & Albertson.

McCOOK (308) Red Willow county
KOMC ch 8. Nov. 28, 1959. 100.8 kw vis, 50.43 kw aur; ant 710t/677g.

Licensee: Wichita TV Corp. Own: See Wichita TV Stns.

Satellite of KARD-TV Wichita, Kan. Wash atty: Koteen & Burt.

NORTH PLATTE (308) Lincoln county
KNOP-TV ch 2. Dec. 2, 1958. 56.9 kw vis, 28.9 kw aur; ant 630t/609g.

Box 749. (69101). 532-2222. Licensee: North Platte TV Inc. Own: York Hinman, 21.4% & others.

Net: NBC-TV. Rep: Venard, Torbet & McConnell, Soderlund; Hix. Rate: \$150. Color: Net, live, film.

Fred Shrake, pres; Harry D. Peck, gen & coml mgr; Diane Manley, prog dir; Ed Launer, prom mgr; Earnie Schneider, news dir; Ray Goff, chief engr. Wash atty: Koteen & Burt. KNOP (CP) affil.

OMAHA (402) Douglas county
KETV (Council Bluffs, Iowa) ch 7. Sept. 17, 1957. 316 kw vis, 48 kw aur; ant 630t/585g. 27th & Douglas Sts. (68131). 345-7777. TWX

402-348-1106. Licensee: Herald Corp. Own: Peter Kiewit Sons' Inc., 100%. See Nwspr. Video tape: RCA (3).

Net: ABC-TV. Rep: Harrington, Righter & Parsons; Hyett. Rate: \$950. Color: Net.

Ben H. Cowdery, pres; Eugene S. Thomas, vp & gen mgr; Ken H. James, sls mgr; Sam Somora, pub svc & prom dir; George Devereux, prog mgr; Lee Terry, news dir; Jack Petrik, prog dir; Larry Sibilia, chief engr. Wash atty: Kirkland, Ellis, Hodson, Chaffetz & Masters.

KMTV ch 3. Sept. 1, 1949. 100 kw vis, 50 kw aur; ant 590t/550g. (CP 14.4 kw aur).

2615 Farnam St. (68131). 345-3333. TWX 402-348-1109. Licensee: May Bcstg Co. Own: May Seed & Nursery Co. May Seed also owns KMA Shenandoah, Iowa.

Net: NBC-TV. Rep: Petry. Rate: \$1,050. Color: Net, film, live, slide.

Owen L. Saddler, exec vp & gen mgr; Arden E. Swisher, vp sls; Lewis Jeffrey, prog dir; Amos Eastridge, prom mgr; Mark O. Gautier Jr., news dir; Raymond J. Schroeder, vp, engrg; Wally Schwentser, chief engr; Art Jacobson, opns dir; Kenneth Michelsen, film dir. Wash atty: McKenna & Wilkinson.

WOW-TV ch 6. Aug. 29, 1949. 100 kw vis, 15 kw aur; ant 590t/513g.

3501 Farnam St. (68131). 346-3400. TWX 402-348-1239. Licensee: Meredith WOW Inc. Own: See Meredith Publishing Stns, also Nwspr.

Net: CBS-TV. Rep: Blair. Rate: \$1,000. Color: Net. Video tape: Ampex (2).

Frank P. Fogarty, vp; Howard L. Stalnaker, vp & gen mgr; Bill McBride, stn & sls mgr; Coad Dailey, rgnl sls mgr; Dick Carlson, prog dir; Mike Byrne, prom mgr; James McGaffin, news dir; Glenn Flynn, chief engr. Wash atty: Haley, Bader & Potts. WOW-AM-FM affil.

SCOTTSBLUFF (308) Scotts Bluff county
KSTF (Gering) ch 10. Aug. 7, 1955. 240 kw vis, 120 kw aur; ant 840t/674g.

Box 731. (69361). 632-6107. Licensee: Frontier Bcstg. Co. Own: See Frontier Bcstg Co. Stns,

also Nwspr.
Net: CBS-TV, ABC-TV, NBC-TV. Rep: Soderlund. Rate: Sold with KFBC-TV Cheyenne, Wyo. Color: Net.

Robert S. McCracken, pres; William G. Walter, gen mgr; Doug Reeves, natl sls; Loren Mueller, loc sls; W. J. Brennan, prog dir; Bill Walter, prom mgr; Dean Suhr, chief engr; Wash atty: Koteen & Burt.

SUPERIOR (402) Nuckolls county
KHTL ch 4. (not on air, target date April 1965). 25.1 kw vis, 12.6 kw aur; ant 1,110t/1,086g.

Permittee: Bi-States Co. Own: See Bi-States Stns.
Will be semisatellite of KHOL-TV Kearney-Holdrege.

NEVADA

*Noncommercial.

LAS VEGAS (702) Clark county
KLAS-TV ch 8. July 1, 1953. 55 kw vis, 27.5 kw aur; ant 130t/238g.

250 E. Desert Inn Rd. (89109). RE 5-7511. TWX 702-248-7038. Licensee: Las Vegas TV Inc. Own: Herman M. Greenspun, 69.5%; Las Vegas Sun (owned by Mr. Greenspun), 21.8% & others. See Nwspr.

Net: CBS-TV. Rep: Avery-Knodel. Rate: \$350. Color: Net. Video tape: Ampex (1).

Herman M. Greenspun, pres; Bert Lambert, vp & gen mgr; Norm White, loc sls mgr; Mark Smith, opns mgr; Ursula Schindler, bus mgr; Hurschel McKenzie, chief engr. Wash atty: Welch & Morgan.

KORK-TV ch 2. Jan. 25, 1955. 100 kw vis, 50 kw aur; ant 270t/510g.

Box 550. (89101). 737-3916. TWX 702-248-7052. Licensee: Southern Nevada Radio & TV Co.

For explanation of listings see page A-3.

RENO



TELEVISION **NB** CHANNEL FOUR

STUDIOS & OFFICES: 1790 VASSAR STREET, RENO, NEVADA
NATIONAL REPRESENTATION: GEO. P. HOLLINGBERY CO.

NEVADA—NEW HAMPSHIRE—NEW JERSEY—NEW MEXICO

Own: See Donald W. Reynolds Stns, also Nwspr. Net: NBC-TV. Rep: Venard, Torbet & McConnell. Rate: \$350. Color: Net, tape. Video tape: Ampex (2).

Donald W. Reynolds, pres; Edw. R. Tabor, vp & gen mgr; Don G. Brown, coml mgr; Gordon Kent, news dir; James M. Garner, chief engr. Wash atty: Haley, Bader & Potts. KORK-AM-FM affil.

KSHO-TV ch 13. 1957. 11 kw vis, 5.5 kw aur; ant 130t/245g.

Box 2586. (89104). 735-4266. Licensee: Harry Wallerstein, receiver in bankruptcy.

Net: ABC-TV. Rep: Forjoe-TV. Rate: \$250. Video tape: Ampex (1).

Alex Gold, pres & gen mgr; Walter Shull, coml mgr; Jack Reynolds, prog dir; Ed Bartylak, news dir; James Leach, chief engr.

RENO (702) Washoe county

KCRL ch 4. Sept. 30, 1962. 17.4 kw vis, 3.4 kw aur; ant 420t/92g.

Box 2899. (89505). 322-9145. TWX 702-358-0132. Licensee: Circle L Inc. Own: E. L. Cord, 90%; C. E. Cord, 10%.

Net: NBC-TV, ABC-TV. Rep: Hollingbery. Rate: \$350. Color: Net, slide, film. Video tape: RCA (2).

Charles E. Cord, pres & gen mgr; Roger O. Van Duzer, stn mgr; Jim Bentley, prog dir; Nick Lauri, news dir; Ron Oakley, chief engr. Wash atty: Scharfeld, Beckhoefer, Baron, & Stambler.

(See Adv. page A-33)

KOLO-TV ch 8. Sept. 27, 1953. 77.6 kw vis, 38.9 kw aur; ant 2,930t/120g.

Box 2610. (89505). 323-0721. TWX 702-358-1681. Licensee: Nevada Radio-TV Inc. Own: See Donald W. Reynolds Stns, also Nwspr.

Net: CBS-TV, ABC-TV. Rep: Venard, Torbet & McConnell; Beaver. Rate: \$400. Color: Net.

Donald W. Reynolds, pres; Lee D. Hirshland, vp & gen mgr; Philip G. Rose, sls mgr; Helen Busscher, prog serv mgr; Tom Rowe, mktg dir; Bob Carroll, news dir; James Bull, chief engr. Wash atty: Haley, Bader & Potts. KOLO affil.

NEW HAMPSHIRE

*Noncommercial.

HAMILTON-LANDIS
& ASSOCIATES, Inc.
NATIONWIDE MEDIA BROKERS
WASHINGTON, D. C., CHICAGO, DALLAS,
SAN FRANCISCO

SELL MORE

RADIO & TELEVISION STATIONS
IN THE EAST—NEAREST OFFICE IS—
1737 DeSALES ST., N.W., WASHINGTON
EXECUTIVE 3-3456

DURHAM (603) Strafford county

*WENH-TV ch 11. July 6, 1959. 51.3 kw vis, 25.7 kw aur; ant 970t/436g. (CP 316 kw vis, 63.1 kw aur).

Box Z. (03824). 868-5511. TWX 603-868-2721. Licensee: U. of New Hampshire.

Net: NET. Video tape: Ampex (1).
Dr. John McConnell, pres; Keith J. Nighbert, gen mgr; Alton S. Hotaling, prog mgr; Charles Tamm, chief engr. Wash atty: Covington & Burling.

KEENE (603) Cheshire county

WRLP (Licensed to Greenfield, Mass.-Keene, N. H.-Burlington, Vt. See Greenfield, Mass.)

MANCHESTER (603) Hillsboro county

WMUR-TV ch 9. March 9, 1954. 282 kw vis, 155 kw aur; ant 1,030t/227g.

1819 Elm St. (03015). 623-8061. Licensee: United TV Co. of New Hampshire. Own: See United Bcstg Co. Stns.

Net: ABC-TV. Rep: Young. Rate: \$600. Color: Net. Video tape: Ampex (2).

Richard Eaton, pres; S. E. Phillips, vp & gen mgr; Ray Harris, prog dir; Gus Bernier, prom mgr; Ron Ripley, news dir; Lee Heisel, chief engr. Wash atty: Cohn & Marks.

NEW JERSEY

*Noncommercial.

ASBURY PARK (201) Monmouth county

WRTV ch 58 (not on air, suspended operation). 17 kw vis, 9.12 kw aur; ant 440t/465g.

Permittee: Atlantic Video Corp. Own: Walter Reade-Sterling Inc., 100%, which is owned by Saul J. Turrell, 10.05%; Walter Reade Inc., 66.43% & others. Walter Reade Inc. is owned by Walter Reade Jr., 51% and Suzanne Gage, 49%.

Wash atty: Cohn & Mark

ATLANTIC CITY (609) Atlantic county

WHTO-TV ch 46 (not on air, suspended operation). 18 kw vis, 9 kw aur; ant 430t/448g.

Box 1230 Steubenville, Ohio. (43952). Permittee: Neptune Bcstg Corp. Own: See Rust Craft Bcstg Stns.

Wash atty: Kirkland, Ellis, Hodson, Chaffetz & Masters.

BURLINGTON (609) Burlington county

WKBP ch 41. (not on air, target date 1965). 170 kw vis, 85 kw aur; ant 1,090t/1,056g.

Box 2295, Philadelphia. (19103). 215-735-3290. Permittee: Kaiser Bcstg Corp. See Kaiser Stns.

Richard C. Block, vp & gen mgr KBC; Thomas A. Breen, stn mgr. Wash atty: Wilmer, Cutler & Pickering.

GLEN RIDGE (201) Essex county

*WNJE-TV ch 77. (not on air, target date September 1965). 369 kw vis, 184.5 kw aur; ant 620t/239g.

134 Minell Pl., Teaneck. (07666). 201-837-2726. Permittee: N. J. Educl TV Corp.

Orville J. Sather, pres; Edward J. Lenihan, 1st vp; Stewart A. Schoder Jr., 2d vp. Wash atty: Fletcher, Heald, Rowell, Kenehan & Hildreth.

LINDEN (201) Union county

WNJU-TV (Newark) ch 47. (not on air, target date spring 1965). 347 kw vis, 107 kw aur; ant 1,180t/1,465g.

1020 Broad St., Newark. (07102). 622-8490. Permittee: N. J. TV Bcstg Corp. Own: Edwin Cooperstein, 19.4%; Isaac S. Blonder, 21.8%; Vera Braverman, 24.4% & others.

Rep: Pabco. Rate: \$800. Color: slide, film, tape. Video tape: (2).

Edwin Cooperstein, pres & gen mgr; Herbert T. Green, vp & sls mgr; Fred Sayles, prog dir; Joseph Schacter, bus mgr. Wash atty: Marmet & Schneider.

NEWARK (201) Essex county

*WNDR (Licensed to Newark-New York. See New York City).

WNJU-TV (see Linden)

NEW BRUNSWICK (201) Middlesex county

*WTLV ch 19 (not on air, target date unknown). 105 kw vis, 53 kw aur; ant 780t/461g.

State House, Trenton, N. J. Permittee: N. J. Dept of Educ.

WILDWOOD (609) Cape May county

WCMTV ch 40. (not on air, target date January 1965). 14 kw vis, 2.5 kw aur; ant 200t/223g.

3010 New Jersey Ave. (08260). 522-1416. Permittee: Francis J. Matrangola.

Rep: Dome. Rate: \$125. Color: Net.
Francis J. Matrangola, gen mgr; Margaret Murphy, coml mgr; William Wotring, opns mgr & prog dir; Carlton Owen, chief engr. Wash atty: Daly & Joyce. WCMT-AM-FM affil.

NEW MEXICO

*Noncommercial.

ALBUQUERQUE (505) Bernalillo county

KGGM-TV ch 13. Oct. 3, 1953. 44.7 kw vis, 22.4 kw aur; ant 4,180t/143g.

1414 Coal Ave., S.W. (87104). 243-2285. TWX

505-243-8402. Licensee: N. M. Bcstg Co. Own: See N. M. Bcstg Stns.

Net: CBS-TV. Rep: Avery-Knodel. Rate: \$400. Color: Net. Video tape: Ampex (3).

A. R. Hebenstreit, pres & gen mgr; R. C. (Dusty) Rhoads, coml mgr; Vergie Abeyta, natl sls mgr; Robert Van Driel, prog dir; Bill Godfrey, prom mgr; Clyde Jay, news dir; Leonard F. Dodds, chief engr. Wash atty: Dempsey & Koplovitz, KGGM affil.

*KNME-TV ch 5. May 5, 1958. 11.2 kw vis, 5.62 kw aur; ant 4,150t/123g. (CP 26.8 kw vis).

1801 Roma N. E. (87106). CHapel 2-1283. TWX 505-243-8357. Licensee: Albuquerque Public School System and Regents of U. of N. M.

Net: NET. Video tape: Ampex (1).

Dr. F. C. Hempen, gen mgr; Dr. E. W. Bundy, prog mgr; William Shimer, prom mgr & film supvr; Richard P. Waggoner Jr, prod mgr; Robert M. Gordon, chief engr.

KOAT-TV ch 7. Sept. 28, 1953. 73.5 kw vis, 36.7 kw aur; ant 4,240t/257g.

1377 University N.E. (87106). 247-0101. TWX 505-243-8364. Licensee: WGAL TV Inc. Own: See Steinman Stns, also Nwspr.

Net: ABC-TV. Rep: Meeker, Messina, Brown, Hix. Rate: \$420. Color: Net. Video tape: Ampex (2).

Clair R. McCollough, pres; Max A. Sklower, stn & sls mgr; James Richards, opns mgr & film buyer; James H. Sharman, chief engr. Wash atty: Hogan & Hartson. KOAT-FM affil.

KOB-TV ch 4. Nov. 29, 1948. 27 kw vis, 13.5 kw aur; ant 4,200t/183g.

Box 1351. (87103). 243-4411. TWX 505-243-8333. Licensee: Hubbard Bcstg Inc. Own: See Gold Seal Stns.

Net: NBC-TV. Rep: Petry. Rate: \$450. Color: Net, tape. Video tape: RCA (3).

Stanley E. Hubbard, pres; George S. Johnson, gen mgr; Robert D. Williams, coml mgr; Jerry Danziger, stn mgr; Chet Ettinger, prom mgr; William Tucker, news dir; Fern Bibeau, chief engr. Wash atty: Fletcher, Heald, Rowell, Kenehan & Hildreth. KOB affil.

CARLSBAD (505) Eddy county

KAVE-TV ch 6. August 1959. 11.7 kw vis, 5.89 kw aur; ant 380t/341g.

Box 1538. (88220). TUxedo 5-4101. Licensee: Voice of the Caverns Inc. Own: John Deme, 99% and others.

Net: CBS-TV, ABC-TV. Rep: Masla; Hix. Rate: \$130.

John Deme, pres & gen mgr; Alan Gould, coml mgr; John Howard Deme, prog dir; Mrs. Hazel Deme, prom mgr; George Tomlinson, news dir; Sanford Brown, chief engr. Wash atty: Fly, Shuebruk, Blume & Gaguine. KAVE affil.

CLOVIS (505) Curry county

KFDW-TV ch 12. December 1957. 30.2 kw vis, 16.2 kw aur; ant 210t/240g.

1000 Sycamore (88101). 762-3071. Licensee: Texas State Network Inc. Own: See Texas State Stns.

Net: CBS-TV. Rep: Blair. Rate: \$425 (sold only in combination with KFDA-TV Amarillo, Tex.) Color: Net.

Gene L. Cagel, pres; Bill E. Cook, gen mgr; Jack Swindell, prog dir; Terry F. Evans, chief engr. Wash atty: Miller & Schroeder.

PORTALES (505) Roosevelt county

*KENW ch 3. (not on air, target date unknown). 57.2 kw vis, 28.6 kw aur; ant 1,397t/1,084g.

Permittee: Regents of Eastern N. M. Univ. See *KNME-TV Albuquerque.

ROSWELL (505) Chaves county

KSWV-TV ch 8. June 24, 1953. 267 kw vis, 134 kw aur; ant 1,760t/1,610g.

Box 670. (88201). MAIN 2-6450. TWX 505-622-9017. Licensee: John A. Barnett. Own: John A. Barnett, 100%.

Net: NBC-TV, ABC-TV, CBS-TV. Rep: Meeker;

Clyde Melville. Rate: \$250. Color: Net.
John A. Barnett, gen mgr; Paul B. McEvoy, stn mgr. Wash atty: Koteen & Burt. KSWs (CP) affil.

SANTA FE (505) Santa Fe county
KFUR-TV ch 11. (not on air, target date unknown). 347 w vis, 174 w aur; ant —140t/160g.
Permittee: K & H TV Stn.
KVSF-TV ch 2. (not on air, target date unknown). 3.7 kw vis, 1.8 kw aur; ant 3,320t/139g. Box 1294. Albuquerque (87103). Permittee: N. M. Bcstg Co. Own: See N. M. Bcstg Stns.

NEW YORK

*Noncommercial.

TO BUY OR SELL A TELEVISION OR RADIO STATION

HAMILTON-LANDIS & ASSOC., Inc.

WASHINGTON, D.C.	CHICAGO
1737 DeSales St., N.W. EX 3-3456	1714 Tribune Tower DE 7-2754
SAN FRANCISCO	DALLAS
111 Sutter St. EX 2-5671	1511 Bryan St. RI 8-1175

NATIONWIDE • NEGOTIATIONS
FINANCING • APPRAISALS

ALBANY (518) Albany county
WAST ch 13. February 1954. 110 kw vis, 11 kw aur; ant 1,210t/765g. Holds special temp authority to operate WTRI ch 35—162 kw vis; ant 990t/542g.
Box 4035. (12204). HEmlock 6-4791. TWX 518-474-3228. Licensee: Van Curler Bcstg Corp. Own: Stanley-Warner Corp. (theater chain), 100%.
Net: ABC-TV. Rep: Peters, Griffin, Woodward. Rate: \$1,000. Color: Net, slides, film. Video tape: RCA (2).

S. H. Fabian, pres; William A. Ripley, gen mgr; Fred D. Shavor, prog dir; Michael S. Artist, prom mgr; Art Wall, news dir; Dominic Tovino, comi mgr; Elmer Snow, chief engr. Wash atty: Arnold, Fortas & Porter.

WRGB (Schenectady) ch 6. Nov. 6, 1939. 93.3 kw vis, 46.8 kw aur; ant 1,020t/314g.
1400 Balltown Rd., Schenectady (12309). 377-2261. TWX 518-556-2092. Licensee: General Electric Bcstg Co. Own: General Electric Co. 100%.
Net: NBC-TV. Rep: Katz. Rate: \$1,250. Color: Net, film, slides. Video tape: Ampex (2).

Robert C. Wilson, pres; J. Milton Lang, vp & gen mgr; Robert F. Reid, mgr-mktg; Merl L. Galusha, mgr-opns; George F. Spring, mgr-sales; A. G. Zink, mgr-progmg & news; Arthur R. Garland, mgr-prom. Wash atty: McKenna & Wilkin-son. WGY, WGFm(FM) Schenectady affil.

WTEN (Vail Mills) ch 10. Oct. 14, 1953. 200 kw vis, 100 kw aur; ant 1,000t/275.5g.
Box 10. (12201). BRidge 1-2345. TWX 518-241-6290. Licensee: Capital Cities Bcstg Corp. Own: See Capital Cities Stns.

Net: CBS-TV. Rep: Blair. Rate: \$1,250 (includes satellite WCDC Adams, Mass.). Color: Net. Video tape: RCA (2).

Frank M. Smith, pres; Thomas S. Murphy, exec vp; Robert L. Gilbertson Jr., vp & gen mgr; Charles G. Pogan, vp & prog; Lawrence J. Pinlock, sls mgr; Marc Edwards, prom mgr; Daniel H. Smith, vp & dir of engrg; James Masucci, prog dir; Dick Horn, news dir. Wash atty: Wilmer, Cutler & Pickering. WROW-AM-FM affil.

BINGHAMTON (607) Broome county
WBJA-TV ch 34. Nov. 25, 1962. 204 kw vis, 56.2 kw aur; ant 900t/544.74g.
Box 813. (13902). 772-1122. TWX 607-772-

0248. Licensee: WBJA Inc. Own: See Anscombe Stns.

Net: ABC-TV. Rep: Piano. Rate: \$250. Color: Net, film.

Alfred E. Anscombe, pres & gen mgr; Michael Clark, stn & comi mgr; William Hagopin, prog dir; Lou Stanz, vp & chief engr. Wash atty: Wilmer, Cutler & Pickering.

WINR-TV ch 40. Nov. 1, 1957. 288 kw vis, 144 kw aur; ant 630t/509g.

70 Henry St. (13901). RAYmond 3-8251. TWX 607-772-0240. Licensee: Binghamton Press Co. Own: See Gannett Co Stns, also Nwspr.

Net: NBC-TV. Rep: H-R. Rate: \$300.

Edward M. Scala, gen mgr; Rod Reeder, sls mgr; Albert Julian, prog dir; Gino Ricciardelli, chief engr. Wash atty: Dow, Lohnes & Albertson. WINR affil.

WNBf-TV ch 12. Dec. 1, 1949. 166 kw vis, 84.2 kw aur; ant 1,200t/785g.

Sheraton Inn, 50 Front St. (13905). RAYmond 3-7311. TWX 607-772-0242. Licensee: Triangle Publications Inc. Own: See Triangle Stns, also Nwspr.

Net: CBS-TV. Rep: Blair. Rate: \$1,100. Color: Net.

George R. Dunham, gen mgr; Karl W. Friedline, prog dir; Edward Giller, prog mgr; Roy V. Bertlin, sls mgr; Glenn G. Rinker, news dir; Lamar Cox, chief engr. Wash atty: Wilmer & Bergson. WNBf-AM-FM affil.

***WQTV ch 46.** (not on air, target date unknown). 200 kw vis, 105 kw aur; ant 540t/531g. State Education Dept, Albany. Permittee: U. of the State of N. Y.

BUFFALO (716) Erie county

WBEN-TV ch 4. May 14, 1948. 100 kw vis, 50 kw aur; ant 1,200t/1,059g.

2077 Elmwood Ave. (14207). TR 6-0930. TWX 716-858-1410. Licensee: WBEN Inc. Own: Buffalo Evening News. See Nwspr.

Net: CBS-TV. Rep: Harrington, Righter & Parsons. Rate: \$1,600. Color: Net, film, live, slides. Video tape: RCA (2).

Alfred H. Kirchhofer, pres; C. Robert Thompson, gen mgr; George R. Torge, asst gen mgr; Nicholas J. Malter, comi mgr; Joseph A. Haeffner, prom mgr; Vaun Wilmott, news dir; R. Glenn Beerbower, chief engr. Wash atty: Fletcher, Heald, Rowell, Kenehan & Hildreth. WBEN-AM-FM affil.

WGR-TV ch 2. Aug. 14, 1954. 100 kw vis, 60.3 kw aur; ant 690t/742g.

184 Barton St. (14213). 886-7115. TWX 716-858-1066. Licensee: Taft Bcstg Co. Own: See Taft Stns.

Net: NBC-TV. Rep: Petry. Rate: \$1,800. Color: Net. Video tape: Ampex (1).

Lawrence H. Rogers II, pres; Van Beuren W. DeVries, gen mgr; Frank Gervan, natl sls mgr; Richard C. Scaller, loc sls mgr; Paul Sciandra, prog dir; Henry Hirsch, dir of prom & pr; James Burke, dir of news & pub affrs; Raymond Smith, mgr of engrg. Wash atty: Koteen & Burt. WGR-AM-FM affil.

WKBW-TV ch 7. Nov. 30, 1958. 91.2 kw vis, 53.7 kw aur; ant 1,420t/1,076g.

1420 Main St. (14209). TT 3-0770. TWX 710-522-1846. Licensee: Capital Cities Bcstg Corp. Own: See Capital Cities Stns

Net: ABC-TV. Rep: Blair. Rate: \$1,700. Color: Net. Video tape: RCA (2).

Robert King, vp & gen mgr; Ken M. Johnson, sls mgr; Richard C. Shepard, loc sls mgr; O. L. (Red) Koch, prog dir; Rollin Godding, prom mgr; Irv Weinstein, news dir; Robert O. Niles, chief engr. Wash atty: Wilmer, Cutler & Pickering. WKBW affil.

***WNED-TV ch 17.** March 30, 1959. 151 kw vis, 81.3 kw aur; ant 350t/379.5g.

Hotel Lafayette (14203). TL 4-4756. TWX 716-858-1191. Licensee: Western N. Y. Educl TV Assn.

Net: NET. Video tape: Ampex (1).

Les Martin Jr., gen mgr; J. Michael Collins, asst mgr; Anthony Cherubini, prog mgr; Gordon Knaier, chief engr; T. Buttino, prod mgr.

***WTVF ch 23.** (not on air, target date unknown). 205 kw vis, 105 kw aur; ant 630t/539g. State Education Dept., Albany, N. Y. Permittee: U. of State of N. Y.

CARTHAGE (315) Jefferson county
WCNY-TV (Licensed to Carthage-Watertown. See Watertown).

CORNING (607) Steuben county
WSYE-TV (Licensed to Elmira-Corning. See Elmira).

ELMIRA (607) Chemung county
WSYE-TV (Corning) ch 18. Sept. 10, 1956. 113 kw vis; ant 1,220t/843g.

Licensee: Newhouse Bcstg Corp. Own: See Newhouse Stns, also Nwspr.

Partial satellite of & sold with WSYR-TV Syracuse. Wash atty: Dow, Lohnes & Albertson.

ITHACA (607) Tompkins county

***WIET ch 14.** (not on air, target date unknown). 205 kw vis, 105 kw aur; ant 1,290t/544g.

State Education Dept., Albany. Permittee: U. of State of N. Y.

NEW YORK (212) New York county

WABC-TV ch 7. Aug. 10, 1948. 110 kw vis, 55 kw aur; ant 1,380t/1,465g.

7 W. 66th St. (10023). SUsquehanna 7-5000. TWX 212-640-4540. Licensee: American Bcstg Co.-Paramount Theatres Inc. Own: See ABC-owned Stns.

Net: ABC-TV. Rep: ABC TV Spot Sales. Rate: \$7,500. Color: Net, film, tape. Video tape: Ampex.

John O. Gilbert, vp & gen mgr; Richard L. Beesemyer, gen sls mgr; Seymour Horowitz, prog dir; Takaski Kako, film dir; Joe Keyes, publ dir; Leo Collins, dir of adv & sls prom;

For explanation of listings see page A-3.

IF
A FINER TIMEPIECE
CAN BE MADE
WE'LL MAKE IT!

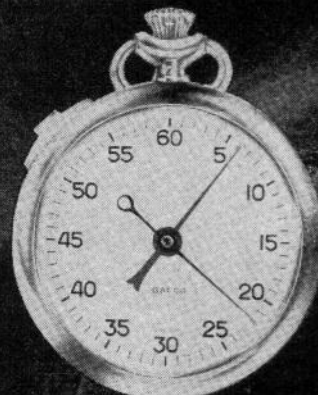

GALCO
center register
TIMER

Red hand registers minutes to 60 and black hand indicates 1/5 seconds. Side slide for time out. 7 jewels. Fine movement. #9010—\$42.00. Free "Guide" to the correct selection of a Timer or Chronograph available on request.

Jules **RACINE**
& Company, Inc.
20 WEST 47th ST., N.Y.C.

NEW YORK

David Shefrin, news dir; Henry Dabrowski, chief engr; Mary Coyne, dir of community affrs; Ron Werth, dir of rsch. Wash atty: McKenna & Wilkinson. WABC-AM-FM affil.

WCBS-TV ch 2. July 1, 1941. 42 kw vis, 21 kw aur; ant 1,300t/1,465g.

485 Madison Ave. (10022). PLaza 1-2345. TWX 212-420-5905. Licensee: CBS Inc. Own: See CBS-owned Stns.

Net: CBS-TV. Rep: CBS-TV Stns Natl Sales. Rate: \$10,000. Color: Net, slides, live, film, tape. Video tape: Ampex.

Merle S. Jones, pres, CBS-TV stns; Craig Lawrence, vp in charge of stns; John A. Schneider, vp & gen mgr; G. Gerald Danford, dir of sls; Ned Cramer, prog dir; Philip G. King, info services dir; Arthur L. Hecht, adv & prog prom dir; Anna Mitchell, opns mgr; William C. Lacey, mgr of film dept; Joe Loughlin, news dir; Gideon Chagy, dir of pub affrs. WCBS-AM-FM affil.

WNBC-TV ch 4. July 1, 1941. 25.7 kw vis, 12.9 kw aur; ant 1,440t/1,465g.
30 Rockefeller Plaza. (10020). Circle 7-8300. TWX 212-640-5788. Licensee: Natl Bcstg Co. Own: See NBC-owned Stns.

Net: NBC-TV. Rep: NBC Spot Sales. Rate: \$10,200. Color: Net, slides, live, film, tape. Video tape: RCA & Ampex.

Theodore H. Walworth Jr., vp & gen mgr; Robert T. Howard, stn mgr; John F. Tobin, natl sls mgr; James J. Barry, loc sls mgr; Weston J. Harris, prog mgr; Jack Reynolds, pub affrs mgr; Richard Barnhill, prod & opns mgr; James W. Grau, adv & prom mgr; Alvin Step, mgr of publ & exploitation; Thomas J. Buzalski, chief engr. WNBC-AM-FM affil.

WNBT (Newark, N. J.) ch 13. Jan 2, 1948. 178 kw vis, 33.9 kw aur; ant 1,190t/1,200g.
1657 Broadway. (10019). LT 1-6000. TWX 212-640-4878. Licensee: Educl Bcstg Corp.

Net: NET. Video tape: RCA & Ampex (6).
John F. Kiermaier, pres & gen mgr; G. Edward Hamilton, vp of engr & asst gen mgr; Charles H. Schultz, prog dir; Sylvia Spence, prom mgr. Wash atty: Fischer & Willis.

WNEW-TV ch 5. May 2, 1944. 37.1 kw vis, 18.6 kw aur; ant 1,330t/1,465g.
205 E. 67th St. (10021). LEhigh 5-1000. TWX 212-867-6978. Licensee: Metromedia Inc. Own: See Metromedia Stns.

Rep: Metro TV Sales. Rate: \$3,600. Color: Net, film, slides. Video tape: Ampex (3).

John W. Kluge, chmn of bd & pres, Metromedia Inc.; Bennet H. Korn, pres, TV; John E. McArdle, vp & gen mgr; Mary L. McKenna, vp & dir of rsch & sls development; Jack Lynn, vp & prog dir; Murry Salberg, dir of adv & prom; Bernard Zeidman, coml mgr; Joseph Leeming, dir pub; Kurt Blumberg, bus mgr; William D. Kelly, chief engr. WNEW-AM-FM affil.

WNYC-TV ch 31. Nov. 1, 1962. 25.1 kw vis; ant 1,290t/1,470g.

2500 Municipal Bldg. (10007). 566-2115. Licensee: City of N. Y.

Color: Net, slides, live, film, tape. Video tape: RCA (2).

Seymour N. Siegel, dir; Bernard R. Buck, prog mgr; John DeProspero, exec officer; Morris K. Kunins, chief engr. Wash atty: Rhyne & Rhyne. *WNYC-AM-FM affil.

WOR-TV ch 9. Oct. 5, 1949. 129 kw vis, 64.6 kw aur; ant 1,240t/1,231g.

1440 Broadway. (10018). LOnacre 4-8000. TWX 212-640-5160. Licensee: RKO General Inc. Own: See RKO General Stns.

Rep: RKO General Bcstg Natl Sl. Rate: \$3,000. Color: Live, film. Video tape: RCA (3).

Robert J. Leder, vp & gen mgr; Robert S. Smith, vp & stn mgr; Jacques Biraben, dir sls; David Yarnell, prog mgr; George Brown, news dir; Robert B. Beusse, dir of adv, prom & sls dvlpmnt; Orville Sather, dir of engr; John P. Shanley, dir pr; Tom Reynolds, opns dir. Wash atty: Pierson, Ball & Dowd. WOR-AM-FM affil.

WPIX ch 11. June 15, 1948. 100 kw vis, 50

kw aur; ant 1,410t/1,464g.

220 E. 42d St. (10017). MURray Hill 2-6500. TWX 212-867-5453. Licensee: WPIX Inc. Own: See Tribune Co. Stns, also Nwspr.

Rep: Peters, Griffin, Woodward. Rate: \$2,500. Color: Film, slides, tape, live. Video tape: Ampex.

Fred M. Thrower, exec vp & gen mgr; L. J. Pope, vp of opns; T. E. Mitchell, vp & controlr; J. A. Patterson, vp & sls mgr; W. D. Engles, news & live prog mgr; W. L. Cooper, film prog mgr; F. X. Tuotli, adv rsch & prom mgr; O. S. Freeman, vp of engr; A. McCaffrey, pr dir. Wash atty: Kirkland, Ellis, Hodson, Chaffetz & Masters. WPIX-FM affil.

*WREG ch 25. (not on air, target date unknown). 550 kw vis, 275 kw aur; ant 580t/597g.

Permittee: Bd of Educ, N. Y. City. *WNYE-FM affil.

NORTH POLE (518) Essex county

WPTZ (Licensed to North Pole. See Plattsburgh).

PLATTSBURGH (518) Clinton county

WPTZ (North Pole) ch 5. Dec. 8, 1954. 25.1 kw vis, 15 kw aur; ant 1,993.5t/977.5g.

357 Cornelia St. (12901). JORDan 1-5557. TWX 518-563-6360. Licensee: Rollins Telecasting Inc. Own: See Rollins Stns.

Net: NBC-TV, ABC-TV. Rep: Blair; McDermott. Rate: \$500. Color: Net.

O. Wayne Rollins, pres; George Barren Bregge, vp; David F. Milligan, gen & coml mgr; Len Cane, prog dir; Harry Bowen, chief engr. Wash atty: Cohn & Marks.

ROCHESTER (716) Monroe county

WHEC-TV ch 10. Nov. 1, 1953. 316 kw vis, 158 kw aur; ant 450t/353g. (CP 39.8 kw aur).
191 East Ave. (14604). BAKER 5-3050. TWX 716-235-8699. Licensee: WHEC Inc. Own: See Gannett Newspaper Stns, also Nwspr.

Net: CBS-TV. Rep: H-R. Rate: \$900. Color: Net, slides, live, film, tape. Video tape: Ampex (2).

Paul Miller, pres; C. Glover DeLaney, vp & gen mgr; Lowell H. MacMillan vp & prom mgr; John J. Cody, coml mgr; William J. Adams, prog dir; Howard C. Hosmer, news dir; Richard K. Blackburn, chief engr. Wash atty: Dow, Lohnes & Albertson. WHEC affil.

WOKR ch 13. Sept. 15, 1962 (interim operation). 316 kw vis, 158 kw aur; ant 500t/363.5g. (CP 47.9 kw aur).

17 Clinton Ave. S. (14604). HAMILton 6-3896. TWX 716-235-7231. Licensee: Ch 13 of Rochester Inc. Own: Flower City TV Corp; Rochester Area Educational TV Assn; Genesee Valley TV Co; Star TV Inc; Community Bcstg Inc; Heritage Radio & TV Bcstg Co; Main Bcst Co; Federal Bcstg System Inc; Citizens TV Corp; Rochester Bcstg Corp; Rochester Telecasters Inc., all equal stockholders.

Net: ABC-TV. Rep: Blair. Rate: \$800. Color: Net. Video tape: (2).

Richard C. Landsman, pres & gen mgr; Alan B. Johnstone, sls mgr; Gerald Pearsen, prog mgr & film buyer; George S. Driscoll, engr mgr; James E. Hormel, prom mgr; Ray Laws, news dir; Edwin Weintraub, film dir. Wash atty: Pierson, Ball & Dowd.

WROC-TV ch 8. June 14, 1949. 316 kw vis, 48.5 kw aur; ant 500t/346g.

201 Humboldt St. (14610). BUTler 8-8400. TWX 716-235-9136. Licensee: Veterans Bcstg Co. Own: See Veterans Bcstg Stns. (Sale to Rust Craft Bcstg Co pending FCC approval. See Rust Craft Stns).

Net: NBC-TV. Rep: Petry, McDermott. Rate: \$900. Color: Net. Video tape: Ampex (2).

Ervin F. Lykes, pres & gen mgr; Paul C. Louthier, vp; F. Chase Taylor Jr., vp & prog dir; Arthur Murrellwright, vp & sls mgr; Tom Decker, news dir; Ray Jobs, chief engr; William Schubert, prom & mdse mgr. Wash atty: Fletcher, Heald, Rowell, Kenahan & Hildreth. WROC-AM-FM affil.

*WROH ch 21. (not on air, target date unknown). 205 kw vis, 105.1 kw aur; ant 700t/540g.

State Education Dept., Albany. Permittee: U. of State of N. Y.

SCHENECTADY (518) Schenectady county

*WMHT ch 17. May 2, 1962. 240 kw vis, 120 kw aur; ant 920t/317g.

Box 17. (12301). 377-8517. TWX 518-556-2690. Licensee: Mohawk-Hudson Council on Educl TV. Net: NET, EEN.

Mrs. H. M. Rozendaal, pres; Donald E. Schein, mgr; Erik Van de Bogart, in-school coord; David Robertson, prod supvr. Wash atty: Krieger & Jorgensen.

WRGB (Licensed to Schenectady. See Albany).

SYRACUSE (315) Onondaga county

WHEN-TV ch 5. Dec. 1, 1948. 84 kw vis, 50 kw aur; ant 950t/556.3g.

980 James St. (13203). GRANite 4-8511. TWX 315-477-1224. Licensee: Meredith Syracuse TV Corp. Own: See Meredith Publishing Stns, also Nwspr.

Net: CBS-TV. Rep: Katz. Rate: \$1,000. Color: Net, slides, film. Video tape: Ampex (4).

E. T. Meredith Jr., pres; Paul Adanti, vp & gen mgr; Fred Menzies, stn & coml mgr; Gordon Alderman, prog dir & film buyer; Thomas Kavanaugh, coml serv mgr; Albert H. Chismark, chief engr. Wash atty: Haley, Bader & Potts. WHEN affil.

*WHTV ch 43. (not on air, target date unknown). 200 kw vis, 105 kw aur; ant 560t/532g. State Education Dept, Albany. Permittee: U. of State of N. Y.

WNYS ch 9. Sept. 9, 1962. (Interim operation). 54 kw vis, 39.8 kw aur; ant 1,520t/964g.

Box 9. (13201). 446-4780. TWX 315-477-1356. Licensee: Ch 9 Syracuse Inc. Own: George P. Hollingbery, W. R. G. Baker Radio & TV Corp; Onondaga Bcstg Inc.; Six Nations TV Corp; Salt City Bcstg Corp; Veterans Bcstg Co; Syracuse Civic TV Assn Inc; Syracuse TV Inc; WAGE Inc; all equal stockholders.

Net: ABC-TV. Rep: Peters, Griffin, Woodward. Rate: \$1,100. Color: Net, slides, film. Video tape: RCA (2).

William H. Grumbles, pres & gen mgr; Richard F. Polgreen, loc sls mgr; J. B. Davidson, natl sls mgr; Carol Schell, prom mgr; Carl Eilenberg, news dir; John A. Carroll, chief engr. Wash atty: Miller & Schroeder.

WSYR-TV ch 3. March 15, 1950. 100 kw vis, 50 kw aur; ant 1,000t/594g.

1030 James St. (13203). GRANite 4-3911. TWX 315-477-1065. Licensee: Newhouse Bcstg Corp. Own: See Newhouse Bcstg Stns, also Nwspr.

Net: NBC-TV. Rep: Harrington, Righter, Parsons. Rate: \$1,300. (Includes partial satellite WSYE-TV Elmira-Corning). Color: Net, film, slides, live. Video tape: Ampex (2).

E. R. Vadeboncouer, pres & gen mgr; W. V. Rothrum, vp & film buyer; W. R. Alford Jr, dir of sls; E. James McDonald, prog dir; Louis Switzer, prom mgr; Fred Hillegas, news dir; A. J. Eicholzer, chief engr. Wash atty: Dow, Lohnes & Albertson. WSYR-AM-FM affil.

UTICA (315) Oneida county

WKTV ch 2. Dec. 1, 1949. 26.3 kw vis, 13.5 kw aur; ant 1,380t/1,065g.

Box 386. (13503). REDwood 3-0404. TWX 315-797-1832. Licensee: Mid-New York Bcstg Corp. Own: See Harron-Gray Stns.

Net: NBC-TV, ABC-TV. Rep: H-R. Rate: \$550. Color: Net.

Gordon Gray, pres & gen mgr; Daniel German, prog dir & film buyer; Stephen Purcell, mdse mgr; Jean Greenwood, prom mgr; Jack Durant, news edit; DeForest T. Layton Jr., chief engr; Richard Gessner, natl & regional sls dir. Wash atty: Hogan & Hartson.

VAIL MILLS (518) Albany county

WTEN (Licensed to Vail Mills-Albany. See Albany).

WATERTOWN (315) Jefferson county

WCNY-TV (Carthage) ch 7. Oct. 22, 1954. 178 kw vis, 95.5 kw aur; ant 720t/574g. Box 211. (13602). Sunset 2-2600. TWX 315-788-4836. Licensee: The Brockway Co. Own: John B. Johnson, 89%; estate of Jessie R. Johnson, 11%. Brockway Co. owns WMSA-AM-FM Massena. See Nwspr.

Net: CBS-TV, ABC-TV. Rep: Young; Andy McDermott. Rate: \$375.

John B. Johnson, pres; James W. Higgins, gen mgr; Alfred M. Tauroney, sis mgr; David M. Graves, prog mgr; Earl R. Kelly, dir of loc news, pub affrs, prom; Glenn H. Hall, dir of opns; Michael R. Yonkovic, dir of engng; Donald C. Morehouse, chief engr. Wash atty: Fisher, Wayland, Duval & Southmayd. WWYN affil.

NORTH CAROLINA

*Noncommercial.

HAMILTON-LANDIS & ASSOCIATES, Inc.
NATIONWIDE MEDIA BROKERS
WASHINGTON, D. C., CHICAGO, DALLAS, SAN FRANCISCO
SELL **MORE**
RADIO & TELEVISION STATIONS
IN THE EAST—NEAREST OFFICE IS—
1737 D-SALES ST., N.W., WASHINGTON
EXECUTIVE 3-3456

ASHEVILLE (704) Buncombe county

WISE-TV ch 62. July 5, 1953. 24 kw vis, 12 kw aur; ant 420t/137g.

75 Scenic Hwy. 254-4663. Licensee: WISE-TV Inc. Own: See Harold H. Thoms Stns.

Net: NBC-TV. Rate: \$150.
Harold H. Thoms, pres; Hugh McMillan, admin asst; John Randolph, chief engr. Wash atty: Krieger & Jorgensen.

WLDS-TV (Licensed to Asheville. See Greenville, S. C.).

CHAPEL HILL (919) Orange county

*WUNC-TV ch 4. Jan. 8, 1955. 100 kw vis, 20 kw aur; ant 990t/799g.

U. of N. C. (27515). 933-1116. TWX-919-942-6800. Licensee: U. of N. C.

Net: NET. Video tape: Ampex (1).
William C. Friday, Univ. pres; John Young, dir, Chapel Hill; Emil W. Young, dir, Greensboro; George L. Hall, dir, Raleigh; Alan B. MacIntyre, dir of engr. *WUNC (FM) affil.

CHARLOTTE (704) Mecklenburg county

WBTV ch 3. July 15, 1949. 100 kw vis, 60.3 kw aur; ant 1,090t/562g.

1 Julian Price Pl., (28208). Edison 3-8832. TWX 704-525-1019. Licensee: Jefferson Standard Bcstg Co. Own: See Jefferson Standard Stns, also Nwspr.

Net: CBS-TV, ABC-TV. Rep: TVAR. Rate \$1,500. Color: Net, film, live, slides, tape. Video tape: RCA (5).

Joseph M. Bryan, chmn of bd; Charles H. Crutchfield, pres; Wallace J. Jorgenson, vp & mgng dir; J. Robert Covington, vp, rsch & prom; Thomas E. Howard, vp, engrg & gen servs; Thomas B. Cookerly, gen sls mgr; Van L. Weatherspoon, reg sls mgr; Robert L. Rierison, prog opns mgr; Larry M. Harding, prom mgr; Frank F. Bateman, tech opns mgr; Dallas L. Robbins, bus mgr; Alan Newcomb, pub affrs dir. Wash atty: Kirkland, Ellis, Hodson, Chaffetz & Masters. WBT-AM-FM affil.

WCCB-TV ch 36. Dec. 7, 1953. 200 kw vis, 110 kw aur; ant 460t/495g.

One TV Pl. (28205). FRanklin 5-5625. Licensee: Mecklenburg TV Bcstrs Inc. Own: See Cy N. Bahakel Stns.

Rep: Raymer. Rate: \$100. Color: Net.
Cy N. Bahakel, pres; Frank Tirico, exec vp; Don Kassner, vp & dir of engrg. Wash atty: Wilmer, Cutler & Pickering.

WSOC-TV ch 9. April 28, 1957. 316 kw vis, 158 kw aur; ant 1,180t/1,073g.

Box 2536. (28201). FRanklin 6-8401. TWX 810-621-0437. Licensee: Carolina Bcstg Co. Own: See Cox Bcstg Stns, also Nwspr.

Net: NBC-TV, ABC-TV. Rep: H-R. Rate: \$1,100. Color: Net. Video tape: RCA (1).

James M. Cox Jr., chmn of bd; J. Leonard Reinsch, pres, Cox Bcstg; Frank Gaitner, vp Cox Bcstg; C. George Henderson, vp & gen mgr; Ted Austin, prog dir; Jon T. Caudle, prom & mdse dir; Carroll McGaughey, news dir; Charles W. Whitley, chief engr; Wm. M. Scruggs Jr., sis mgr. Wash atty: Dow, Lohnes & Albertson. WSOC-AM-FM affil.

(See Adv. page A-38)

*WTVI ch 42, (not on air, target date 1965). 217 kw vis, 120 kw aur; ant 470t/510g.

42 Coliseum Dr. (28205). 372-2442. TWX 704-525-2776. Permittee: Charlotte-Mecklenburg Bd. of Educ.

Net: NET. Video tape: Ampex (1), RCA (2).
Miss Dona Lee Davenport, stn, prog & prod mgr.

DURHAM (919) Durham county

WRAL-TV (see Raleigh)

WTVD ch 11. Sept 2, 1954. 316 kw vis, 170 kw aur; ant 1,490t/1,503g.

Box 2009. (27702). 477-2131. TWX 919-682-8909. Licensee: Capital Cities Bcstg Corp. Own: See Capital Cities Stns.

Net: CBS-TV. Rep: Blair. Rate: \$850. Color Net, film, slides. Video tape: RCA (3).

Frank M. Smith, pres; Harmon L. Duncan and Floyd Fletcher, co-gen mgrs; Mike Thompson, coml mgr; Ernie Greup, film buyer & prog dir; Jim Rutherford, prod mgr; Jack Williams, news dir; Roy Fullen, chief engr. Wash atty: Wilmer, Cutler & Pickering.

GREENSBORO (919) Guilford county

WFMY-TV ch 2. Sept. 22, 1949. 100 kw vis, 50 kw aur; ant 720t/759g.

Drawer A. (27402). 274-0114. TWX 919-292-1076. Licensee: Greensboro News Co. Own: Licensee publishes Greensboro News and Record. See Jefferson Standard Stns, also Nwspr. (Sale to Norfolk-Portsmouth Newspapers Inc. [WTAR-AM-FM-TV Norfolk, Va.] pending FCC approval).

Net: CBS-TV. Rep: Harrington, Righter & Parsons. Rate: \$1,000. Color: Net. Video tape: Ampex (1).

Gaines Kelley, gen mgr; Earl W. Hickerson, admin asst; William M. Alexander, coml mgr; T. J. Markham, prog dir; Scott Jarrett, news dir; Doyle D. Thompson, chief engr. Wash atty: Dow, Lohnes & Albertson, WBIG affil.

WGHP-TV (see High Point)

WSJS-TV (Licensed to Greensboro-Winston-Salem. See Winston-Salem).

GREENVILLE (919) Pitt county

WITN-TV (Washington) ch 7. Sept 28, 1955. 295 kw vis, 148 kw aur; ant 1,470t/1,523g.

Box 468, Washington. (27889). TWX 919-522-1683. Licensee: N. C. TV Inc. Own: W. R. Robertson Jr. & family, 62.5%; William S. Page, 25.2%; William E. Barnes, 10.99%, and others.

Net: NBC-TV. Rep: Venard, Torbet & McConnell; Ayers. Rate: \$500. Color: Net. Video tape: RCA (1), Ampex (1).

W. R. Robertson Jr., pres & gen mgr; T. H. Patterson, exec vp; G. Earl Broome, vp sls; Hal Wilson, vp opns; Carl Rochelle, news dir; Frank Lewis, prod mgr; Harvey Mason, vp engrg. Wash atty: Roberts & McInnis.

WNBE-TV (New Bern) ch 12. Sept. 1, 1963.

200 kw vis, 100 kw aur; ant 730t/774g.

Box 2325, New Bern. (28561). 637-2111. TWX-919-638-5151. Licensee: Piedmont TV Corp. Own: Nathan Frank and Harold Thoms, each 50%. Mr. Frank owns WHNC-AM-FM Henderson, and WCNF Weldon; also see Harold Thoms Stns.

Net: ABC-TV. Rep: Young. Rate: \$400. Video tape: RCA (1).

Harold Thoms, pres; Nathan Frank, sec; Don Pierce, coml mgr; Clyde Register, prog dir; Jack Edwards, prom mgr; Gene Hodges, news dir; Dallas Cox, chief engr. Wash atty: Krieger & Jorgensen.

WNCT ch 9. Dec. 22, 1953. 316 kw vis, 31.6 kw aur; ant 860t/873g.

Box 898. (27834). PLaza 2-6181. TWX 919-758-2368. Licensee: Roy H. Park Bcstg Inc. See Roy H. Park Stns.

Net: CBS-TV. Rep: Hollingbery. Rate: \$550. Color: Net. Video tape: Ampex (2).

Roy H. Park, pres; Hank Trilby, exec vp & gen mgr; John G. Clark Jr., coml mgr; Ed Fields, prog dir; Roy Hardee, news dir; Heber Adams, chief engr; Earl Aiken, prom mgr. Wash atty: Wilner & Bergson. WGTC, WNCT-FM affil.

HIGH POINT (919) Guilford county

WFMY-TV (see Greensboro)

WGHP-TV ch 8. Oct. 14, 1963. 316 kw vis, 158 kw aur; ant 1,270t/1,255.5g.

314 N. Main St. (27260). 883-7131. TWX 919-883-4961. Licensee: Southern Bell Bcstrs Inc. Own: Winston-Salem Bcstg Co., 55%, and others. See Winston-Salem Bcstg Stns.

Net: ABC-TV. Rep: Storer TV Sls. Rate: \$800. Color: Net. Video tape: RCA (2).

James W. Coan, pres & gen mgr; E. A. Hasset, asst gen mgr & sls mgr; Nat Tucker, prog dir; Leo Derrick, prom mgr; Fred Barber, news dir; Richard Sargent, prod mgr; James Hoke, chief engr. Wash atty: Welch & Morgan.

WSJS-TV (see Winston-Salem)

NEW BERN (919) Craven county

WNBE-TV (Licensed to New Bern. See Greenville).

RALEIGH (919) Wake county

WRAL-TV ch 5. Dec. 15, 1956. 100 kw vis, 50 kw aur; ant 1,170t/1,156g.

Box 9583. (27603). 828-2511. TWX 919-828-7629. Licensee: Capitol Bcstg Co. Own: A. J. Fletcher, 83.55%, and others.

Net: ABC-TV. Rep: H-R. Rate: \$850. Color: Net, film, slides. Video tape: RCA (2).

A. J. Fletcher, pres; Fred Fletcher, vp & gen mgr; Bernie L. Whitaker, natl sls mgr; Jesse Helms, vp in charge of prog, news & pub affrs; Bob Caudle, film buyer; David Witherspoon, prom mgr; Bill Armstrong, news dir; Virgil Duncan, chief engr. Wash atty: Fletcher, Heald, Rowell, Kenahan & Hildreth. WRAL-AM-FM affil.

WTVD (see Durham)

WASHINGTON (919) Beaufort county

WITN-TV (Licensed to Washington. See Greenville).

WILMINGTON (919) New Hanover county

WECT ch 6. April 9, 1954. 100 kw vis, 60.3 kw aur; ant 940t/997g.

205 W. Shipyard Blvd. (28401). ROger 3-4666. TWX 919-762-7239. Licensee: Atlantic Telecasting Corp. Own: Roy H. Park Bcstg Inc., 30%; Dan D. Cameron, trustee for MacMillan and Cameron Co., 30%; J. W. Jackson, 10%; J. S. Brody, 15.02%, and Leo Brody, 14.98%. (The Brodys own WGNI Wilmington). See Roy H. Park Stns. also Nwspr.

Net: NBC-TV, CBS-TV. Rep: Adv Time Sls.

For explanation of listings see page A-3.



The spot for spot

If community service is a criterion *in your weighing of a station's influence on people, WSOC-TV will score highly. Outstanding among recent staff-produced documentaries was "Pick Up the Pieces". This program on rehabilitation of emotionally disturbed children at Alexander Children's Center in Charlotte earned high acclaim for WSOC-TV throughout the Carolinas.*

Charlotte's WSOC-TV

NBC-ABC affiliate. Represented by H-R



COX BROADCASTING CORPORATION stations: WSB AM-FM-TV, Atlanta; WHIO AM-FM-TV, Dayton; WSOC AM-FM-TV, Charlotte; WIOD AM-FM, Miami; KTVU, San Francisco-Oakland.

Rate: \$425. Color: Net. Video tape: RCA (2).
 Dan D. Cameron, pres; Claud O. Shields, gen & sls mgr; C. D. Martin Jr., loc sls mgr; Bill Elks, opns mgr; Wayne Jackson, prog dir; Ben McDonald, news dir; E. I. Herring Jr., chief engr. Wash atty: Wilner & Bergson.
WWAY-TV ch 3. Oct. 1, 1964. 100 kw vis, 20 kw aur; ant 1,180t/1,190g.
 Box 1207 (28407). ROGER 2-8581. TWX 919-762-1298. Licensee: Cape Fear Telecasting Inc. Own: William G. Broadfoot Jr. and Charles B. Britt, each 30%; Frederer Sledge and Craig Wall, each 20%. Mr. Britt owns 75% of WIRD Lake Placid and WIRY Plattsburgh, both New York and 5% of WBAG Cleveland, Tenn.
 Net: ABC-TV. Rep: Raymer. Rate: \$200. Color: Net. Video tape: RCA.
 William G. Broadfoot Jr., pres; Charles B. Britt, gen mgr. Wash atty: O'Bryan, Grove & Paglin.

WINSTON-SALEM (919) Forsyth county
WFMY-TV (see Greensboro)
WSJS-TV (Greensboro) ch 12. Sept. 30, 1953. 308.4 kw vis; ant 1,960t/666g.
 Box 3018. (27102). 725-2311. TWX 919-725-1118. License: Triangle Bcstg Corp. Own: Piedmont Publishing Co., 100%. Piedmont publishes Winston-Salem Journal and Twin City Sentinel. See Nwspr.
 Net: NBC-TV. Rep: Peters. Griffin, Woodward. Rate: \$900. Color: Net. Video tape: RCA (2).
 Gordon Gray, bd chmn; Harold Essex, pres & gen mgr; Harry B. Shaw, vp for sls; John Comas, vp for prog; Richard Barron, asst gen mgr; Phil Hedrick, vp for opns; Carl Wiegold, film mgr; Dick Creed, news mgr; F. O. Carver, dir of pr. Wash atty: Fly. Shuebruk, Blume & Gaguine. WSJS-AM-FM affil.
WGHP-TV (see High Point)

NORTH DAKOTA

*Noncommercial.

BISMARCK (701) Burleigh county
KFYR-TV ch 5. Dec. 19, 1953. 100 kw vis. 50.1 kw aur; ant 1,400t/1,101g.
 Broadway at Fourth. (58501). 223-0900. TWX 701-241-9434. Licensee: Meyer Bcstg Co. Own: See Meyer Bcstg Stns.
 Net: NBC-TV, ABC-TV. Rep: Blair; Hyett. Rate: \$500 (with satellites KUMV-TV Williston and KMOT-TV Minot). Color: Net.
 William A. Elkberg, pres & gen mgr; M. H. Atkinson, stn & gen sls mgr; Stan Wilson, prog dir; Larry Mills, news dir; Ivar Nelson, co chief engr; Carl Zeller, stn chief engr. Wash atty: Hogan & Hartson. KFYR affil.
KXMB-TV ch 12. Nov. 19, 1955. 221 kw vis. 31.6 kw aur; ant 1,230t/876g.
 Box 1617. (58502). 223-0254. TWX 701-241-9433. Licensee: KXMB-TV Inc. Own: See N. D. Bcstg Co. Stns.
 Net: CBS-TV, ABC-TV. Rep: Young. Rate: \$180. Color: Net. Video tape: Machtronics (1).
 John W. Boler, pres; David Blackstead, gen mgr; Robert Owens, natl sls; Roy Morgan, loc sls mgr; Leta Woods, prog dir; Jess Cooper, news dir; Tom Ahner, chief engr. Wash atty: Prince & Paul.
DICKINSON (701) Stark county
KDIX-TV ch 2. Oct. 15, 1956. 26.3 kw vis, 13.2 kw aur; ant 840t/621g.
 Box 1248. (58601). 224-5133. Licensee: Dickinson Radio Assn. Own: Dr. P. J. Weir, 11.05%; F. P. Whitney, 11.63%; W. O. Rabe, 11.63%; W. K. Johnson, 10.66%; P. J. Baseflug, 5.85%; and S. T. Deck, 5.31%.
 Net: CBS-TV, ABC-TV. Rep: Young; Hurley. Rate: \$175. Color: Slides, live, film.
 Dr. P. J. Weir, pres; S. T. Deck, gen mgr; Bob Weiler, coml mgr; Lauren Haacke, prog dir & prom mgr; Lloyd Kuehn, news dir; Louis Tysver, chief engr. Wash atty: Eugene L. Burke. KDIX affil.

FARGO (701) Cass county
***KFME** ch 13. Jan. 19, 1964. 105 kw vis, 63 kw aur; ant 390t/426g.
 Highway 81 S. (58101). 232-8921. TWX 701-221-6063. Licensee: North Ctrl Educl TV Assn Inc.
 Net: NET. Video tape: Ampex (1)
 Dr. G. Wilson Hunter, pres; Dr. Clair R. Tettermer, gen mgr; Carroll Kittelson, engr supvr. Wash atty: Marmet & Schneider.
KTHI-TV ch 11. Oct. 11, 1959. 316 kw vis. 158 kw aur; ant 2,000t/2,063g.
 Box 1878. (58102). 237-5211. TWX 701-221-6053. Licensee: Pembina Bcstg Co. Own: See Polaris Stns.
 Net: ABC-TV. Rep: Blair; Hyett. Rate: \$600. Color: Net. Video tape: Ampex.
 Ferris E. Traylor, pres; Robert C. Lukkason, vp & gen mgr; William Hutton, coml mgr; William Weaver, prog dir; Lowell Johnson, opns mgr; Al Fleming, news dir; Don Ford, prom mgr; Dave Chumley, chief engr. Wash atty: Wilner & Bergson.
KXJB-TV (Valley City) ch 4. Sept. 11, 1954. 100 kw vis, 19.1 kw aur; ant 1,090t/1,085g. (CP 97.7 kw vis; ant 2,030t/2,060g).
 4000 W. Main Ave. (58101). Adams 5-4461. TWX 701-221-6020. Licensee: N. D. Bcstg Co. Own: See N. D. Bcstg Co. Stns.
 Net: CBS-TV. Rep: Young. Rate: \$625. Color: Net. film. slides. Video tape: Ampex (1).
 John W. Boler, pres; Robert Owens, vp, gen & natl sls mgr; Abner O. Selvig, coml mgr; Connie Blackstead, prog dir; Robert Ridgeway, tech dir; Ferd Froesche, news dir; Jerry De Sotel, chief engr. Wash atty: Prince & Paul. KXGO affil.
WDAY-TV ch 6. June 1, 1953. 100 kw vis, 50 kw aur; ant 1,150t/1,206g.
 207 N. 5th St. (58103). 232-3371. TWX 701-221-6040. Licensee: WDAY Inc. Own: N. D. Black Jr. and family. Mr. Black is pres-publ of the Fargo Forum and Moorhead (Minn.) News. See Nwspr.
 Net: NBC-TV. Rep: Peters. Griffin, Woodward. Rate: \$600. Color: Net. Video tape: RCA (1).
 Norman D. Black Jr., pres; Jack Dunn, exec vp; Jack Lester, gen mgr; Ken Kennedy, stn, prog & prod mgr; Roy Pedersen, prom mgr; Normand Schrader, news dir; Julius Hetland, tech dir. Wash atty: Marmet & Schneider. WDAY affil.
MINOT (701) Ward county
KMOT ch 10. Jan. 21, 1958. 29.5 kw vis, 14.8 kw aur; ant 450t/438g. (CP 148 kw vis, 74 kw aur).
 Broadway at Fourth, Bismarck. (58501). Licensee: Meyer Bcstg Co. Own: See Meyer Bcstg Stns.
 Net: NBC-TV; ABC-TV. Rep: Blair; Hyett. Rate: Satellite of and sold with KFYR-TV Bismarck. Color: Net.
 Curt Sorbo, res mgr; Mert Johnsrud, prog dir; Ole Orson, stn engr. Wash atty: Hogan & Hartson.
KXMC-TV ch 13. April 1, 1953. 245 kw vis, 123 kw aur; ant 1,118t/1,053g.
 Box 1686. (58702). TEmple 8-2104. TWX 701-421-5003. Licensee: KXMC-TV Inc. Own: Chester Reiten, 40%; W. L. Hurley and Lloyd R. Amoo, 30% each.
 Net: CBS-TV, ABC-TV. Rep: Young; Hurley; McDermott. Rate: \$250.
 Chester Reiten, pres, gen mgr & film buyer; Henry Beuchler, coml mgr; Rodney Romine, prog dir; John Williams, news dir; Henry Haeusler, chief engr. Wash atty: Prince & Paul. KCJB affil.
PEMBINA (701) Pembina county
KCND-TV ch 12. Nov. 7, 1960. 288 kw vis, 144 kw aur; ant 1,400t/1,457g.
 Box 191. (58271). 825-6292. Licensee: Pembina Bcstg Co. Own: See Polaris Stns.
 Net: ABC-TV; NBC-TV. Rep: Piano; Wayne-Evans. Rate: \$550. Color: Net.
 Ferris E. Traylor, pres; Richard F. Shively, dir; Robert C. Lukkason, gen mgr; Richard Vincent,

stn mgr & news dir; Robert Ossenberg, natl sls mgr; Lloyd Chale, chief engr. Wash atty: Wilner & Bergson.
VALLEY CITY (701) Barnes county
KXJB-TV (licensed to Valley City. See Fargo).
WILLISTON (701) Williams county
KUMV-TV ch 8. Feb. 11, 1957. 93.3 kw vis. 51.3 kw aur; ant 1,060t/874g.
 Broadway at Fourth, Bismarck. (58501). Licensee: Meyer Bcstg Co. Own: See Meyer Bcstg Stns.
 Net: NBC-TV, ABC-TV. Rep: Blair; Hyett. Rate: Satellite of and sold with KFYR-TV Bismarck.
 Robert Wilkens, res mgr; Oscar Halvorson, stn engr. Wash atty: Hogan & Hartson.

OHIO

*Noncommercial.

AKRON (216) Summit county
WAKR-TV ch 49. July 19, 1953. 110 kw vis, 58.9 kw aur; ant 370t/488g.
 853 Copley Rd. (44320). 762-8811. TWX 216-972-9296. Licensee: Summit Radio Corp. Own: Viola G. Berk and family, 55%; Beacon Journal Publishing Co. (Akron Beacon-Journal), 45%. See Nwspr.
 Net: ABC-TV. Rep: Raymer. Rate: \$300. Video tape: RCA.
 S. Bernard Berk, pres; Roger G. Berk, vp, gen mgr & film buyer; Kenneth M. Keegan, vp sls; Milton F. Komito, stn mgr; Claude A. Anderson, prod mgr; David Davis, prom mgr; Robert I. Bostian, prog mgr; Jack Fitzgibbons, news dir; Irwin L. Knopp, chief engr. Wash atty: McKenna & Wilkinson. WAKR-AM-FM affil.
ASHTABULA (216) Ashtabula county
WICA-TV ch 15. (not on air, suspended operation); 19 kw vis. 10 kw aur; ant 330t/345g.
 Box 372. (44004). Licensee: Radio Enterprises of Ohio Inc. Own: D. C. Rowley, 52%; Olive D. Rowley and family, 48%. See Nwspr. WREO-AM-FM affil.
ATHENS (614) Athens county
***WOUB-TV** ch 20. Jan. 3, 1963. 12.3 kw vis, 6.15 kw aur; ant 810t/871g. (CP 195 kw vis, 98.5 kw aur; ant 814t).
 9 S. College St. (45701). 593-5011. TWX 614-249-0704. Licensee: Ohio U.
 Net: NET. Color: Slides, film, live, tape. Video tape: Ampex (2).
 Vincent Jukes, dir; Presley Holmes, prog dir; Wesley Marshall, opns dir; Duanne Straub, prod dir; Robert Falkner, pr dir; Paul Wagner, news dir; Ernest Rety, chief engr. Wash atty: Cohn & Marks. *WOUB-AM-FM affil.
BOWLING GREEN (419) Wood county
***WBGU-TV** ch 70. Feb. 10, 1964. 10.2 kw vis, 5.5 kw aur; ant 170t/157g.
 Bowling Green State U. (43402). 353-8411. Licensee: Bowling Green State U.
 Net: NET. Video tape: Ampex (1).
 Duane E. Tucker, gen mgr & prog dir; Robert F. Kissinger, chief engr. *WBGU(FM) affil.
CINCINNATI (513) Hamilton county
***WCET** ch 48. July 15, 1954. 174 kw vis, 17.4 kw aur; ant 490t/583g.
 2222 Chickasaw St. (45219). DUNbar 1-4033. TWX 513-577-1780. Licensee: Greater Cincinnati TV Educl Foundation.
 Net: NET. Video tape: Ampex (1).
 Uberto T. Neely, gen mgr; Ted Milligan, prog dir; Bob Stillwaugh, actg chief engr; Veda Schalk, admin asst; Dave Gushurst, prod mgr.
WCPO-TV ch 9. July 26, 1949. 309 kw vis, 58.9 kw aur; ant 660t/545g.
 2345 Symmes St. (45206). 861-9000. TWX

OHIO

810-461-2690. Licensee: Scripps-Howard Bcstg Co. Own: Scripps-Howard Stns, also Nwspr.

Net: CBS-TV Rep: Blair. Rate: \$1,500. Color: Net. Video tape: Ampex (2).

Jack R. Howard, pres; M. C. Watters, vp; Robert Gordon, gen mgr; Marian Finney, natl sls mgr; W. Earl Corbett, coml mgr; John Clark, prog dir; Janet Grigg, film buyer; Al Schottelkotte, news dir; Christopher Duffy, adv & prom dir; Paul Adams, chief engr. Wash atty: Dempsey & Koplowitz. WCPO-AM-FM affil.

WKRC-TV ch 12. April 4, 1949. 174 kw vis, 17.4 kw aur; ant 1,000t/971g.

1906 Highland Ave. (45219). 241-1750. TWX 513-577-1617. Licensee: Taft Bcstg Co. Own: See Taft Stns.

Net: ABC-TV. Rep: Katz. Rate: \$1,800. Color: Net. Video tape: RCA (1).

Hulbert Taft Jr., chmn of bd; L. H. Rogers II, pres; Sam T. Johnston, gen mgr; H. Needham Smith, natl sls mgr; Harry G. Mohr, prog dir; Robert Spina, prom mgr; Bill Gill, news dir; Ray Owen, chief engr. Wash atty: Koteen & Burt. WKRC-AM-FM affil.

WLWT ch 5. Feb. 9, 1948. 100 kw vis, 50 kw aur; ant 680t/583g. (CP 10 kw aur).

140 W. Ninth St., (45202). 241-1822. TWX 513-577-1258. Licensee: Crosley Bcstg Corp. Own: See Crosley Stns.

Net: NBC-TV. Rep: Bcst Communications Group; Petry; Lowrance. Rate: \$1,750. Color: Net, slide, live, film, tape. Video tape: Ampex (2).

John T. Murphy, pres; John J. Heywood, vp & treas; Walter E. Bartlett, vp & gen mgr; Dave Strubbe, sls mgr; Joe Fiorini, film buyer; Al Bland, vp prog; Abe Cowan, prog dir; Jack Frazier, corp. adv & pub dir; Elizabeth W. Stiltz, prom & pub dir; Gene McPherson, news dir; R. J. Rockwell, vp-dir of engrg; Ed Dooley, chief engr. Wash atty: Hogan & Hartson. WLW affil.

CLEVELAND (216) Cuyahoga county

KYW-TV ch 3. 1948. 100 kw vis, 50 kw aur; ant 1,000t/906g.

1403 E. 6th St. N.E. (44114). 781-4500. TWX 216-574-9561. Licensee: Westinghouse Bcstg Co. Own: See Westinghouse Stns.

Net: NBC-TV. Rep: TVAR. Rate: \$2,300. Color: Net. Video tape: Ampex (2), RCA (1).

Donald H. McGannon, pres; Leslie G. Arries, gen mgr; Robert Schroeder, sls mgr; Charles Pickering, asst gen sls mgr; William Wuerch, prog dir; Jack Wartlieb, opns mgr; Gene Godt, adv & sls prom mgr; Alberto Primo, news dir; Richard Trembath, pub-affrs dir; Sidney V. Stadig, chief engr. KYW-AM-FM affil.

WEWS ch 5. Dec. 17, 1947. 93.3 kw vis, 60.3 kw aur; ant 1,020t/851g. (CP 10 kw aur).

3001 Euclid Ave. (44115). Henderson 2-1500. TWX. 216-574-9782. Licensee: Scripps-Howard Bcstg Co. Own: Scripps-Howard Stns, also Nwspr.

Net: ABC-TV. Rep: Blair. Rate: \$2,190. Color: Net. Video tape: RCA (2).

Jack R. Howard, pres; James C. Hanrahan, vp; Donald L. Perris, gen mgr; Jay S. Kerekes, natl adv mgr; Peter Hlinka, Ohio sls mgr; Ernest E. Sindelar, opns dir; John J. Richards, film buyer; David H. Arnold, pub & prom mgr; Charles Day, news dir; James E. Bloyd, chief engr. Wash atty: Dempsey & Koplowitz.

WJW-TV ch 8. Dec. 19, 1949. 302 kw vis, 182 kw aur; ant 1,000t/775g.

1630 Euclid Ave. (44115). 861-6080. TWX 216-574-9350. Licensee: Storer Bcstg Co. Own: See Storer Bcstg Co Stns.

Net: CBS-TV. Rep: Storer TV Sales. Rate: \$2,200. Color: Net, slides, live, film tape. Video tape: Ampex (2).

George B. Storer Jr., pres; Kenneth Bagwell, vp; Robert S. Buchanan, gen mgr; Robert E. Huber, prog dir; James H. Knight, prom mgr; Norman Wagy, news dir; Gilbert L. Anderson, chief engr. Wash atty: Warren C. Zwicky. WJW-AM-FM affil.

*WVJZ-TV ch 25. (not on air, target date unknown). 500 kw vis, 250 kw aur; ant 1,000t/818g.

Louis S. Pierce, 715 Carnegie Ave. Permittee:

Educl TV Assn of Metro Cleveland.

Wash atty: Cohn & Marks.

COLUMBUS (614) Franklin county

WBNS-TV ch 10. Oct. 5, 1949. 316 kw vis, 191 kw aur; ant 710t/839g.

62 E. Broad St. (43215). 224-7121. TWX 614-759-0444. Licensee: Dispatch Printing Co. Own: Owned by the Wolfe family. Dispatch Printing Co. publishes the Columbus Dispatch, see also Nwspr.

Net: CBS-TV. Rep: Blair. Rate: \$1,200. Color: Net, film, slides. Video tape: RCA (1).

H. Preston Wolfe, pres; Richard A. Borel, dir; Robert D. Thomas, sls dir; John A. Haldi, prog dir; Betty Dixon, film buyer; Paul Rosenfeld, prom mgr; Tom Dorsey, news dir; Lester H. Nafzger, chief engr. Wash atty: Dow, Lohnes & Albertson. WBNS-AM-FM affil.

WLWC ch 4. April 3, 1949. 100 kw vis, 50 kw aur; ant 440t/576g. (CP 10 kw aur).

3165 Olentangy River Rd. (43202). 263-5441. TWX 614-759-0373. Licensee: Crosley Bcstg Corp. Own: See Crosley Stns.

Net: NBC-TV. Rep: Bcst Communications Group; Petry; Lowrance. Rate: \$1,150. Color: Net, slides, film. Video tape: Ampex (1).

James R. Kerr, chmn of bd; John T. Murphy, pres; Walter E. Bartlett, vp; Richard E. Reed, gen mgr; Lloyd R. Forest, sls mgr; Mervin A. Durea, prog dir; Hugh DeMoss, news dir; Charles B. Sloan, chief engr. Wash atty: Hogan & Hartson.

*WOSU-TV ch 34. Feb. 20, 1956. 219 kw vis, 117 kw aur; ant 560t/593g.

2470 North Star Rd. (43221). 293-6641. Licensee: Ohio State U.

Net: NET. Video tape: Ampex (1), RCA (2).

Novice G. Fawcett, pres; Richard B. Hull, dir bcstg; William H. Ewing, assoc dir; Raymond C. Giese, gen mgr; Warren S. Park Jr., prog dir; Martha M. Haueisen, asst to the dir; William F. Justus Jr., chief engr. *WOSU-AM-FM affil.

WTVN-TV ch 6. Aug. 30, 1949. 100 kw vis, 50 kw aur; ant 570t/643g.

753 Harmon Ave. (43223). 228-5801. TWX 614-759-0448. Licensee: Taft Bcstg Co. Own: See Taft Stns.

Net: ABC-TV. Rep: Katz. Rate: \$1,200. Color: Net. Video tape: RCA (2).

Hulbert Taft Jr., chmn of bd; Lawrence Rogers, pres; Robert C. Wiegand, gen mgr; Richard W. Ostrander, gen sls mgr; Raymond Creamer, loc sls mgr; Joseph A. Jenkins, prog dir; Richard Kent, prom mgr; Nick Basso, news dir; Edward O. Koprivier, chief engr. Wash atty: Koteen & Burt. WTVN-AM-FM affil.

DAYTON (513) Montgomery county

WHIO-TV ch 7. Jan. 26, 1949. 200 kw vis, 100 kw aur; ant 1,140t/1,096g.

1414 Wilmington Ave. (45420). Clearwater 4-5311. TWX 513-944-0476. Licensee: Miami Valley Bcstg Corp. Own: See Cox Bcstg Stns, also Nwspr.

Net: CBS-TV. Rep: Hollingbery. Rate: \$1,000. Color: Net.

James M. Cox Jr., chmn of bd; J. Leonard Reinsch, pres Cox Bcstg; Frank Gaither, vp Cox Bcstg; Robert H. Moody, exec vp & gen mgr; Stan Mouse, coml mgr; Chuck Gay, prog dir, film buyer & prom mgr; Tom Frawley, news dir; Ernest L. Adams, chief engr. Wash atty: Dow, Lohnes & Albertson. WHIO-AM-FM affil.

WKEF ch 22. October 1953. 525 kw vis, 52.5 kw aur; ant 700t/650g.

1731 Soldiers Home Rd. (45418). 263-2663. TWX 513-944-0058. Licensee: Springfield TV Bcstg Corp. Own: See Springfield TV Bcstg Co. Stns.

Rep: Piano. Rate: \$350. Color: Net. Video tape: Ampex (1).

William L. Putnam, pres; John A. Fergie, gen mgr; Robert Q. Tiedje, coml mgr; George J. Mitchell, prom mgr; Leonard Corimer, chief engr. Wash atty: Martin E. Firestone.

WLWD ch 2. March 15, 1949. 100 kw vis, 50 kw aur; ant 510t/549g. (CP 20 kw aur).

4595 S. Dixie Hwy (45401). 293-2101. TWX 513-944-0194. Licensee: Crosley Bcstg Corp. Own: See Crosley Stns.

Net: NBC-TV, ABC-TV. Rep: Bcst Communications Group; Petry; Lowrance. Rate: \$1,300. Color: Net, slides, film.

James R. Kerr, chmn of bd; John T. Murphy, pres; George J. Gray, vp & gen mgr; Donald L. Dahlman, coml mgr; George E. Resing Jr., prog dir; Dorothy A. Sanders, prom mgr; Ed Hamlyn, news dir; Robert Wehrman, chief engr. Wash atty: Hogan & Hartson.

LIMA (419) Allen county

WIMA-TV ch. 35. March 1953. 202 kw vis, 102 kw aur; ant 540t/549g.

1424 Rice Ave. (45805). 225-3010. TWX 419-745-4478. Licensee: WLOK Inc. Own: Parent firm is Northwestern Ohio Bcstg Corp. (licensee of WIMA-AM-FM Lima) which is owned by George E. Hamilton, 45.5%; Suzanne Hamilton Stewart, 4.5%; R. W. Mack, 43%; Franklin Mack, 7%.

Net: NBC-TV, ABC-TV. Rep: Meeker. Rate: \$200. Color: Net. Video tape: Ampex (1).

G. E. Hamilton, pres; R. W. Mack, gen mgr; John D. Stewart, stn mgr & sls mgr; Phil Costin, prog dir; Walt Wilson, news dir; M. J. Lamb, chief engr. Wash atty: Collins, Robb, Porter & Kistler. WIMA-AM-FM affil.

MARIETTA (614) Washington county

WTAP-TV (Licensed to Parkersburg, W. Va.-Marietta. See Parkersburg, W. Va.).

NEWARK (614) Licking county

*WGFS ch 28. March 18, 1963. 15.3 kw vis, 8.5 kw aur; ant 510t/452g.

19 N. 5th St. (43055). 326-1521. Licensee: Newark Public School District.

Net: NET, Ohio ETV Network. E. Dana Cox Jr., gen mgr; Robert Brooks, chief engr. Wash atty: Cohn & Marks.

OXFORD (513) Butler county

*WMUB-TV ch 14. Oct. 14, 1959. 5 kw vis, 2.7 kw aur; ant 315t/337g. (CP 151 kw vis, 31.2 kw aur; ant 320t/355g.)

Miami U. (45056). 523-2161. TWX 513-923-9485. Licensee: Miami U.

Net: NET. Video tape: Ampex. Dr. Stephen C. Hathaway, gen mgr; Paul G. Yeazell, asst mgr; William L. Utter, prog dir; Richard Pheneger, news dir; Andrew F. Bruck, chief engr. *WMUB (FM) affil.

PORT CLINTON (419) Ottawa county

... ch 31. (not on air, target date unknown). 269.1 kw vis, 66.1 kw aur; 359t/397g.

c/o Robert Reider, 114 E. Fifth St. (43452). Permittee: Ohio Radio Inc. Own: Robert W Reider, 57%; R. C. Linker, 11.8% & others.

Wash atty: Welch & Morgan. WRWR-FM affil.

PORTSMOUTH (614) Scioto county

WRLO ch 30. (not on air, target date unknown). 20.9 kw vis, 11.2 kw aur; 500t/247.5g.

Permittee: Reynard L. Osborne.

STEUBENVILLE (614) Jefferson county

WSTV-TV (Wheeling, W. Va.) ch 9. Dec. 10, 1953. 316 kw vis, 158 kw aur; ant 950t/884g.

428 Market St. (43952). 282-6265. TWX 614-283-4061. Licensee: Rust Craft Bcstg Co. Stns. Net: CBS-TV, ABC-TV. Rep: Peters, Griffin, Woodward. Rate: \$900. Color: Net. Video tape: RCA (1).

Jack N. Berkman, pres; Fred Weber, exec vp; John J. Laux, exec vp; Theodore A. Eiland, vp & gen mgr; Edward French, asst gen mgr; Lee Gaynor, natl sls mgr; George Wilson, prom mgr; C. H. McFarland, regional sls mgr; Bill Chesnes, opns mgr & chief engr; Charles Shepherd, tech dir. Wash atty: Kirkland, Ellis, Hodson, Chaffetz & Masters. WSTV-AM-FM affil.

WTRF-TV (Licensed to Wheeling, W. Va.-Steubenville. See Wheeling, W. Va.).

For explanation of listings see page A-3.

FOR A NEWS-HUNGRY PUBLIC

...THE LARGEST STAFF AND BEST FACILITIES IN OUR PART OF AMERICA

These are the men—and the machines—that collect, photograph, and broadcast WHIO news via AM, FM and TV. There is no comparable service in our part of the nation. The natural consequence: around the clock more news-hungry people listen to WHIO-AM and FM—watch WHIO-TV. Ask George P. Hollingbery to prove it.



TOM FRAWLEY—WHIO Radio/TV Director, current President of the Ohio Associated Press Broadcasters Association

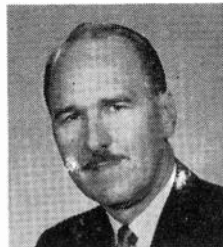

DON WAYNE
Newscaster

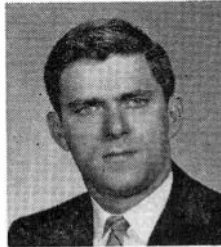

PHIL DONAHUE
Newscaster



MAC MCFARLIN
Newscaster

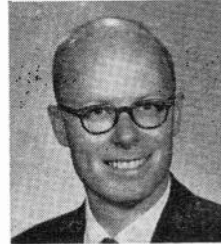

TOM ANDREWS
Newscaster



ANDY CASSELS
Newscaster Photographer



AL BROWN
Newscaster Photographer



CHUCK UPTHEGROVE
Photographer



The WHIO News Scout—first on the scene for at-the-scene reporting.



The WHIO Air Scout—puts our reporter only minutes away from all corners of our area.



WHIO COPTER for twice daily traffic reports with Lieutenant Russ Guerra, from the Dayton Police Traffic Bureau.



COX BROADCASTING CORPORATION stations:
WSB AM-FM-TV, Atlanta;
WHIO AM-FM-TV, Dayton;
WSOC AM-FM-TV, Charlotte;
WIOD AM-FM, Miami;
KTVU, San Francisco-Oakland.

WHIO-TV • CBS • CHANNEL 7

WHIO

WHIO-AM-FM • DAYTON, OHIO

OHIO—OKLAHOMA

TOLEDO (419) Lucas county

*WGTE-TV ch 30. Oct. 10, 1960. 355 w vis, 190 w aur; ant 190t/200g.

2801 W. Bancroft St. (43606). Jefferson 1-1451. Licensee: Greater Toledo Educl TV Foundation Inc.

Net: NET. Video tape: Ampex (1).

Dr. William S. Carlson, pres; Harry D. Lamb, gen & prog mgr; Jerry Richards, chief engr. Wash atty: Krieger & Jorgensen.

WSPD-TV ch 13. July 21, 1948. 182 kw vis, 91.2 kw aur; ant 1,000t/1,049g.

136 Huron St. (43604). CHerry 8-6201. TWX 419-379-0306. Licensee: Storer Bcstg Co. Own: See Storer Bcstg Co Stns.

Net: ABC-TV, NBC-TV. Rep. Storer TV Sales. Rate: \$1,200. Color: Net. Video tape: Ampex (2).

George B. Storer Jr, pres; Keith T. McKenney, vp & gen mgr; Robert E. Bailey, natl sls mgr; Ralph R. Rust, opns mgr; Patrick T. Kenny, prom mgr; William Raden, news dir; George Fulop, chief engr; Richard I. Fitzgibbons, loc sls mgr. Wash atty: Warren C. Zwicky. WSPD-AM-FM affil.

WTOL-TV ch 11. Dec. 5, 1958. 316 kw vis, 191 kw aur; ant 1,000t/1,045.5g.

604 Jackson St. (43604). CHerry 4-7411. TWX 419-379-0312. Licensee: Community Bcstg Co. Own: Frazier Reams, 60%; Thomas S. Bretherton, 15%; Morton Neipp, 15%; Dr. Glenn Reams, 10%. (Sale to Bcstg Co. of South pending FCC approval. See Bcstg Co. of South Stns.)

Net: CBS-TV, NBC-TV. Rep: H-R. Rate: \$1,400. Color: Net, slides, film. Video tape: RCA (2).

Frazier Reams, pres; Thomas S. Bretherton, gen mgr; George J. Kapel, gen sls mgr; Harley West, loc sls mgr; Robert Krieghoff, prog dir; Steve Fayer, prom mgr; Joe Gillis, news dir; Gary Floyd, prod mgr; Hal Holmes, chief engr. Wash atty: Pierson, Ball & Dowd. WTOL-AM-FM affil.

YOUNGSTOWN (216) Mahoning county

WFMJ-TV ch 21. March 8, 1953. 94 kw vis, 19 kw aur; ant 960t/1,015g. (CP 263 kw vis, 66.1 kw aur; ant 990t/1,085g).

101 W. Boardman St. (44503). Riverside 4-8611. TWX 216-736-0106. Licensee: Vindicator Printing Co. Own: Licensee publishes Youngstown Vindicator. See Nwspr.

Net: NBC-TV. Rep: Blair. Rate: \$600. Color: Net. Video tape: (1).

Wm. F. Maag Jr., pres; Mitchell F. Stanley, gen & coml mgr; Jay Grier, prog dir; Frank A. Dieringer, chief engr. WFMJ affil.

WKBN-TV ch 27. Jan. 6, 1953. 462 kw vis, 93 kw aur; ant 630t/663g.

3930 Sunset Blvd. (44501). 782-1144. TWX 216-736-0108. Licensee: WKBN Bcstg Corp. Own: Warren P. Williamson Jr., 80.58% & others.

Net: CBS-TV. Rep: Raymer. Rate: \$500. Color: Net. Video tape: Ampex (2).

W. P. Williamson Jr., pres & gen mgr; W. P. Williamson III, vp & asst gen mgr; David V. Stewart, coml mgr; Norman Berger, prog dir; Ken Thomas, news dir; Gene Springer, pr dir; B. T. Wilkens, chief engr. Wash atty: Loucks & Imlay. WKBN-AM-FM affil.

WYTV ch 33. Oct. 30, 1957. 209 kw vis, 105 kw aur; ant 580t/646g.

3800 Shadyrun Rd. (44502). 788-2424. TWX 216-736-0110. Licensee: Youngstown TV Inc. Own: See Communications Industries Stns. (Sale to Adam Young Inc. pending FCC approval).

Net: ABC-TV. Rep: Young. Rate: \$400.

Lazar Emanuel, pres; Harry W. Reith, vp & gen mgr; Charles De Vault, prog dir; Robert C. Harnack, coml mgr; Dick Thompson, news dir; Arthur W. Taylor, chief engr. Wash atty: Fly, Shuebruk, Blume & Gaguine.

ZANESVILLE (614) Muskingum county

WHIZ-TV ch 18. May 23, 1953. 14.8 kw vis, 8.13 kw aur; ant 540t/508g. (CP 186 kw vis, 37.2 kw aur).

Downard Rd. (43701). Gladstone 3-0361. TWX 614-453-9857. Licensee: Southeastern Ohio TV System. Own: See Zanesville Publishing Co. Stns. Also Nwspr.

Net: NBC-TV, ABC-TV. Rep: Savalli/Gates; Ohio Stns. Rate: \$170. Color: Net.

Clay Littick, pres; Allan Land, gen mgr & film buyer; Nate Milder, coml mgr; Reed K. Mellon, prog dir; Naomi Lorton, prom mgr; Joe Grimm, news dir; W. A. Hunt Sr., chief engr. Wash atty: Robert F. Jones. WHIZ-AM-FM affil.

OKLAHOMA

*Noncommercial.

**HAMILTON-LANDIS
& ASSOCIATES, Inc.**
NATIONWIDE MEDIA BROKERS
WASHINGTON, D. C., CHICAGO, DALLAS,
SAN FRANCISCO

SELL MORE
RADIO & TELEVISION STATIONS
IN THE SOUTHWEST—NEAREST OFFICE IS—
1511 BRYAN ST., DALLAS 1
RIVERSIDE 8-1175

ADA (405) Pontotoc county

KTEN ch 10. May 3, 1954. 251 kw vis, 141 kw aur; ant 760t/725g.

Box 10. (78420). FEderal 2-3311. TWX 405-332-1141. Licensee: Eastern Okla. TV Co. Own: Bill Hoover, 78%, and others.

Net: ABC-TV, CBS-TV, NBC-TV. Rep: Select Stn Reps. Rate: \$300. Color: Net, Video tape: Ampex (1).

Bill Hoover, pres, gen & coml mgr; Jack Hoover, vp, prog mgr & prod coord; C. F. Hoover, sec; Connie Larson, prog dir; George A. Miller, news dir; Fred Smith, chief engr. Wash atty: Fletcher, Heald, Rowell, Kenehan & Hildreth.

ARDMORE (405) Carter county

KXII (Sherman-Denison, Tex.) ch 12. July 1956. 214 kw vis, 107 kw aur; ant 1,030t/978g.

Box 1003, Sherman, Tex. (75090). 214-892-8123. Licensee: Texoma Bcstrs Inc. Own: KWTX Bcstg Co. See KWTX Stns & Texas Bcstg Stns.

Net: NBC-TV. Rep: Venard, Torbet & McConnell. Rate: \$200. Color: Net.

M. N. Bostick, pres; C. H. Balding, gen mgr; Ulman McMullen, prom mgr; Gil Lee, prog dir; Earl Ellington, news dir; Guy Lewis, chief engr. Wash atty: Spearman & Roberson.

ELK CITY (405) Beckham county

KSWB ch 8. Aug. 7, 1961. 26.3 kw vis, 13.2 kw aur; ant 640t/642g.

Box 30 (73644). CApiital 5-3232. Licensee: Southwest Bcstg Co. Own: Lonnie J. Preston, 60%; Alice Howenstine Preston, 40%. Prestons also own KWOE Clinton.

Net: CBS-TV. Rep: Devney. Rate: \$150. Color: Net, film, live, slides.

Lonnie J. Preston, pres, gen mgr & news dir; Alice Preston, prog dir. Wash atty: Arent, Fox, Kintner, Plotkin & Kahn. KASA affil.

LAWTON (405) Comanche county

KAUZ-TV (see Wichita .Is, Tex.)

KFDX-TV (see Wichita Fal's, Tex.)

KSWO-TV ch 7. March 8, 1953. 316 kw vis, 158 kw aur; ant 1,050t/1,059g.

Box 708 (73502). ELgin 5-7000. TWX 405-355-8556. Licensee: KSWO TV Inc. Own: See R. H. Drewry Stns.

Net: ABC-TV. Rep: Venard, Torbet & McConnell. Rate: \$450. Color: Net.

R. H. Drewry, pres & gen mgr; Bob Scott, coml mgr; Harold Hunt, prog dir & prom mgr; Art Johnson, news dir; Jim Lockerd, chief engr. Wash atty: Wilner & Bergson. KSWO affil.

**OUR CUP
RUNNETH
OVER**

*KOCO-TV's share
of audience*

UP 50%**

KOCO-TV is the only station in the Oklahoma City market to show a major audience increase from June, 1963 to June, 1964.

*June, 1964 ARB



OKLAHOMA CITY (405) Oklahoma county

*KETA ch 13. April 13, 1956. 74.1 kw vis, 44.7 kw aur; ant 1,450t/1,572g.
Box 2005. Norman (73070). Jefferson 6-2260. Licensee: Okla. Educl TV Authority.

Net: NET. Video tape: Ampex (1).
Dr. C. F. Spencer, pres; John W. Dunn, gen mgr; Marcus W. Fuller, prog dir; Gillia J. Wood, chief engr. Wash atty: Cohn & Marks.

KOCO-TV ch 5. July 15, 1954. 83.2 kw vis; ant 1,520t/1,563g.

Box 16538 (73116). Victor 2-6633. TWX 405-842-3252. Licensee: Cimarron TV Corp. Own: P. R. Banta, 12%; Grace B. Kerr, 10%; D. A. McGee, 10%, and others. For Kerr-McGee interests see Kerr-McGee Stns.

Net: ABC-TV. Rep: Blair. Rate: \$1,000. Color: Net. Video tape: RCA (2).

John E. Kirkpatrick, pres; Ben K. West, vp & gen mgr; Jim Thomas, prog dir; J. B. Chase, natl sls svc; Jerry Wiedenkel, prom mgr; John Harrison, news dir; Hugh Abfalter, chief engr; Alex Kolensky, loc sls mgr. Wash atty: Fly, Shuebruk, Blume & Gaguine.

*KOKH-TV ch 25. Jan. 26, 1959. 275 kw vis, 141 kw aur; ant 460t/500g.

1801 N. Ellison St. (73106). CEntal 2-0581. Licensee: Independent School District #89. Net: NET.

Dr. Mervel Lunn, gen mgr. *KOKH-FM affil.

KWTV ch 9. Dec. 20, 1953. 316 kw vis, 158 kw aur; ant 1,520t/1,572g.

7401 N. Kelley. (73114). Victor 3-6641. TWX 405-842-3231. Licensee: KATV Inc. Own: See Griffin-Leake Stns.

Net: CBS-TV. Rep: Petry. Rate: \$950. Color: Net, film. Video tape: RCA (2).

John T. Griffin, chmn; James C. Leake, pres; Edgar T. Bell, exec vp & gen mgr; Jacques DeLier, coml mgr; Jack Sallaska, prog dir; Montez Tjaden, prom mgr; Bruce B. Palmer, news dir; Eugene S. Clark, chief engr. Wash atty: Fletcher, Heald, Rowell, Kenehan & Hildreth.

WKY-TV ch 4. June 6, 1949. 100 kw vis, 60 kw aur; ant 930t/961g. (CP 97.7 kw vis, 19.5 kw aur; ant 1,540t/1,596g).

Box 14669. (73114). Skyline 2-2161. TWX 405-842-3245. Licensee: WKY TV System Inc. Own: See WKY TV System Stns, also Nwspr.

Net: NBC-TV. Rep: Katz. Rate: \$950. Color: Net, slides, live, film, tape. Video tape: Ampex (2).

E. K. Gaylord, pres; Norman P. Bagwell, vp & gen mgr; Tom Parrington, asst mgr & sls mgr; Joe Jerkins, prog dir; W. J. Willis, sls prom mgr; Ernie Schultz, news dir; Bob Hayward, chief engr; Jack Lovell, dir tech opns; Nick Panos, natl sls mgr. Wash atty: Pierson, Ball & Dowd. WKY affil.

TULSA (918) Tulsa county

KCEB ch 23. (suspended operation, target date unknown). 170 kw vis, 93.3 kw aur; ant 630t/494g.

2877 E. 35th St. (74105). RI 7-4565. Permittee: Elfred Beck. Wash atty: Cottone & Fanelli.

*KOED-TV ch 11. Jan. 12, 1959. 14.8 kw vis, 7.4 kw aur; ant 1,270t/1,133g.

Box 2005 Norman. (73070). Jefferson 6-2260. Licensee: Okla. Educl TV Authority.

Net: NET. Video tape: Ampex.
Dr. C. F. Spencer, pres; John W. Dunn, gen mgr; Marcus W. Fuller, prog dir; Gillia J. Wood, chief engr. Wash atty: Cohn & Marks.

KOTV ch 6. Nov. 30, 1949. 100 kw vis, 60 kw aur; ant 1,310t/1,135g.

302 S. Frankfort, (74120). LUther 2-9233. TWX 918-923-3356. Licensee: Corinthian TV Corp. Own: See Corinthian Stns, also Nwspr.

Net: CBS-TV. Rep: H-R. Rate: \$950. Color: Net. Video tape: Ampex (2), RCA (1).

C. Wrede Petersmeyer, pres; George A. Stevens, gen mgr; Dale E. Hart, coml mgr; Art Elliott, prog & opns dir; Lina Lee Ryan, prom mgr; Patrick O'Dell, news dir. Wash atty: Covington & Burling.

KTUL-TV ch 8. Sept. 18, 1954. 316 kw vis, 158 kw aur; ant 1,020t/719g. (CP 240 kw vis; ant 1,890t/1,919g).

Box 9697. (74107). Hlckory 6-6184. TWX 918-923-3204. Licensee: KATV Inc. Own: See Griffin-Leake Stns.

Net: ABC-TV. Rep: Peters, Griffin, Woodward. Rate: \$850. Video tape: RCA (2).

John T. Griffin, chmn of bd; James C. Leake, pres; Bryan Mathes, vp & treas; Bill Swanson, vp, gen mgr & film buyer; Jim Black, natl sls mgr; Phil Waterman, loc-rgnl sls mgr; Ben Hevel, opns mgr; Barbara Roberts, prom mgr; Jack Morris, news dir; Robert Snider, engrg dir. Wash atty: Fletcher, Heald, Rowell, Kenehan & Hildreth.

KVOO-TV ch 2. Dec. 5, 1954. 100 kw vis, 60.3 kw aur; ant 1,330t/1,176g.

Box 1349. (74105). Rlverside 2-5561. TWX 918-923-3230. Licensee: Ctrl Plains Enterprises Inc. Own: Southwestern Sales Corp. (estate of William G. Skelly, 38.88%; estate of Sen. Robert S. Kerr, 38.88%; Harold C. Stuart, 12½%; Dean A. McGee, 7.4%, and others. See Kerr-McGee Stns.

Net: NBC-TV. Rep: Petry. Rate: \$825. Color: Net, film, slides. Video tape: Ampex (2).

Harold C. Stuart, pres; John Devine, gen mgr; Tom Belcher, coml mgr; Bruce Washburn, prog dir; Gordon E. Gerhardt, prom mgr; Austin Schneider, news mgr; John M. Bushnell Jr., engrg dir; John Barth, chief engr. Wash atty: Dow, Lohnes & Albertson. KVOO affil.

OREGON

*Noncommercial.

COOS BAY (503) Coos county

KCBY ch 11. Oct. 1, 1960. 11.5 kw vis, 6.9 kw aur; ant 680t/200g.

Box 67 (97420). 267-4209. Licensee: Pacific TV Inc. Own: See Ore. Triangle TV Stns.

Net: NBC-TV. Rep: Hollingbery; Moore. Rate: \$150. Color: Net.

Robert P. Booth, pres; S. W. McCreedy, gen mgr; Harry Kirk, stn mgr; Emmett Cronan, news dir; Glynn McCreedy, chief engr. Wash atty: Dow, Lohnes & Albertson.

CORVALLIS (503) Benton county

*KOAC-TV ch 7. Oct. 7, 1957. 29 kw vis, 14.5 kw aur; ant 1,210t/237g. (CP 263 kw vis; ant 1,230t/276g).

Oregon State College. (97331). PLaza 3-4351. Licensee: Oregon State Bd of Higher Educ.

Net: NET. Video tape: Ampex (1).

Luke F. Lamb, dir; William F. McGrath, gen mgr; Kenneth L. Warren, prog dir; Roger Widness, prom mgr; Robert C. Hinz, prod mgr; Ben J. Ballard, chief engr. Wash atty: Fisher, Wayland, Duvall & Southmayd. *KOAC affil.

EUGENE (503) Lane county

KEZI-TV ch 9. Dec. 19, 1960. 316 kw vis, 158 kw aur; ant 1,570t/255g.

2225 Coburg Rd. (97401). 343-3301. TWX 503-485-0488. Licensee: Liberty TV Inc. Own: Durward L. Boyles, 28.7%; C. E. Carlson, 11.3%; Carolyn Silva McDonald, 20.3%; Donald E. Tykeson, 18.4% and others.

Net: ABC-TV. Rep: Venard, Torbet & McConnell. Rate: \$375. Video tape: Ampex (1).

Richard E. Miller, pres; Donald E. Tykeson, vp, gen & coml mgr; Ron Ogle, prog & news dir; Joan Gallo, prom mgr; Curt Raynes, chief engr. Wash atty: Fly, Shuebruk, Blume and Gaguine.

KVAL-TV ch 13. April 16, 1954. 55 kw vis, 32.4 kw aur; ant 1,050t/397g.

Box 1313 (97401). 343-2551. TWX 503-485-0416. Licensee: Eugene TV Inc. Own: See Ore. Triangle TV Stns.

Net: NBC-TV, CBS-TV. Rep: Hollingbery; Moore. Rate: \$396. Color: Net. Video tape: Ampex (1).

Robert P. Booth, pres; S. W. McCreedy, gen mgr; Glenn E. Nickell, coml mgr; Martin Jacobsen, prog dir; Paul Becker, prom mgr; Keith Gebers, news dir; William R. Riley, chief engr. Wash atty: Dow, Lohnes & Albertson.

KLAMATH FALLS (503) Klamath county

KOTI ch 2. Aug. 12, 1956. 13.5 kw vis, 6.76 kw aur; ant 1,050t/109g.

Box 732 (97601). 884-8131. TWX 503-885-0001. Licensee: Southern Oregon Bcstg Co. Own: See Southern Oregon Stns, also Nwspr.

Net: ABC-TV; CBS-TV; NBC-TV. Rep: Young; Moore. Rate: \$200. Color: Net. Video tape: Ampex (1).

Earle E. Voorhies, pres; Don R. Stonehill, stn mgr; Wayne Scott, prom mgr; Kurt Austermann, news dir; Norm Hoatson, chief engr; William B. Smullin, film buyer. Wash atty: Dempsey & Koplovitz.

LA GRANDE (503) Union county

KTVR ch 13. Dec. 6, 1964. 12.9 kw vis, 6.5 kw aur; ant 2,603t/90g.

Box 313 (97850). Licensee: KTVB Inc. Own: See KTVB(TV) Boise.

Net: NBC-TV; ABC-TV. Satellite of and sold with KTVB(TV) Boise, Idaho.

Mrs. Georgia M. Davidson, pres; Robert E. Krueger, exec vp & gen mgr; Cy Smith, stn mgr; Gene Tuttle, res engr. Wash atty: Fisher, Wayland, Duvall & Southmayd.

MEDFORD (503) Jackson county

KMED-TV ch 10. Oct. 3, 1961. 149 kw vis, 79.5 kw aur; ant 700t/287.5g.

Box 1306. (97501). 773-7373. TWX 503-779-2044. Licensee: Radio Medford Inc. Own: J. L. DeArmond, 20%; Dwight H. Findley, 20%; George R. Johnson, 20%; B. L. Lageson, 20%; John R. Dellenback, 20%.

Net: NBC-TV, ABC-TV. Rep: Hollingbery; Day; Burrow. Rate: \$250. Color: Net.

Les DeArmond, pres; Ray Johnson, exec vp & gen mgr; Ed Barnett, coml mgr; Russ Jamison, prog dir & prom mgr; Hank Henry, news dir; Ellis Feinstein, chief engr; Art Chipman, natl sls mgr. Wash atty: Dow, Lohnes & Albertson. KMED affil.

KTVM ch 5. July 14, 1953. 30.2 kw vis, 15.8 kw aur; ant 570t/169g.

Box 1189. (97501). 772-4581. TWX 503-779-2012. Licensee: Southern Oregon Bcstg Co. Own: Southern Oregon Stns, also Nwspr.

Net: CBS-TV, ABC-TV. Rep: Young; Moore. Rate: \$250. Color: Net. Video tape: Ampex (1).

Wm. B. Smullin, dir; Jerold R. Poulos, vp & gen mgr; Robert O. Lindstrom, coml mgr; Jerry Kelly, prog dir; Dave Allen, news dir; Bill Kirk, chief engr. Wash atty: Dempsey & Koplovitz.

PORTLAND (503) Multnomah county

KATU ch 2. March 15, 1962. 100 kw vis, 60.3 kw aur; ant 1,550t/858g.

2153 N. E. Sandy Blvd. (97232). 235-8751. TWX 503-224-1729. Licensee: Fisher Bcstg Co. Own: Fisher's Blend Station (KOMO-AM-TV Seattle), 80%; John Zehntbauer, 10%; Joseph Franz, 10%. See Fisher's Blend Stns.

Net: ABC-TV. Rep: Katz; Simpson. Rate: \$950. Video tape: RCA (1).

O. D. Fisher, pres; William J. Hubbach, vp & gen mgr; James Spencer, natl sls mgr; Arthur Chenoweth, loc coml mgr; Al Sturges, prog mgr; Isabell Hoyt, prom mgr; William Vandermay, chief engr. Wash atty: Fisher, Wayland, Duvall & Southmayd.

KGW-TV ch. 8. Dec. 15, 1956. 302 kw vis; ant 1,770t/926g.

1139 S.W. 13th Ave. (97205). CCapital 3-6364. TWX 503-224-1901. Licensee: King Bcstg Co. Own: See King Bcstg Co. Stns.

Net: NBC-TV. Rep: Blair. Rate: \$1,000. Color: Net, film, live, slides. Video tape: Ampex (2).

Stimson Bullitt, pres; Otto P. Brandt, vp bcst

For explanation of listings see page A-3.

**MORE HOMES THAN
THERE ARE IN
THE NATION'S 6TH
LARGEST CITY**

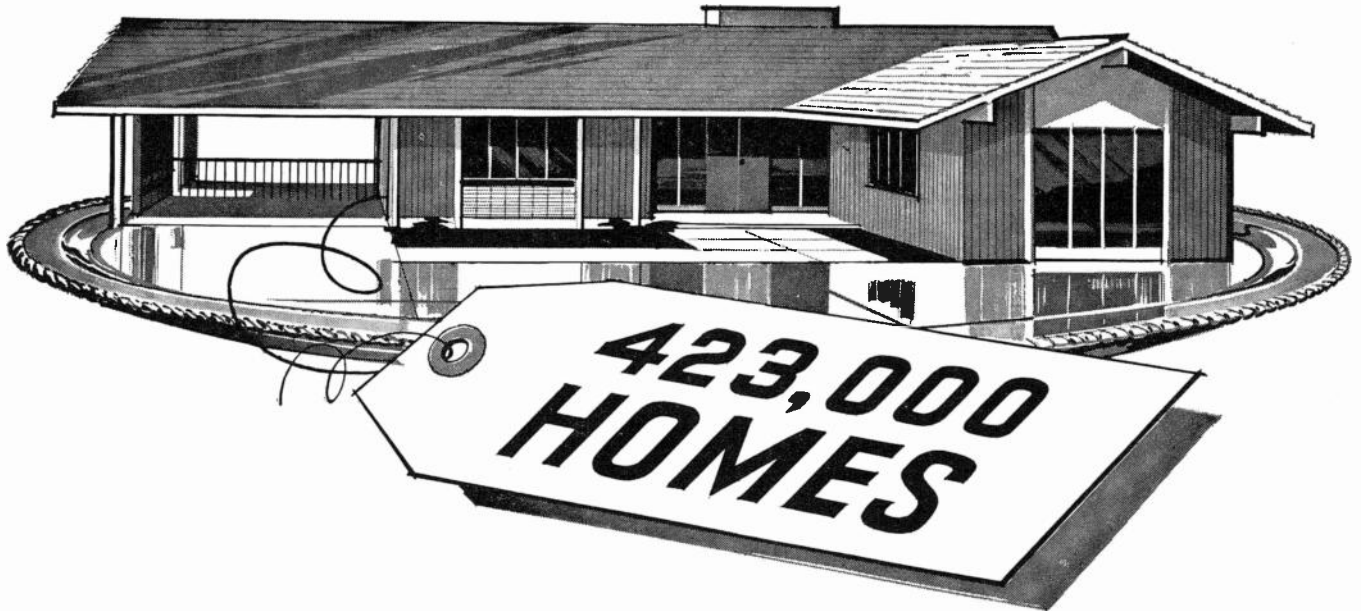

Yours on a silver platter! More than 423,000 television homes in one of the nation's high-income, fast growing markets... more homes than are in ALL of Houston, the nation's 6th city! KOIN-TV gives you the 850,000-population Portland standard metropolitan area *solid*, gives you weekly-or-better coverage of 423,360 television homes* in 34 Oregon and Washington counties.

And when you buy KOIN-TV, you buy more than statistics! You buy the persuasive power of a station famed for its stature and influence in its region.

By any measurement, KOIN-TV is the buy in Portland and its surrounding marketing area.

KOIN-TV
CHANNEL 6
PORTLAND, OREGON

Represented Nationally by Harrington, Righter & Parsons, Inc.
*Nielsen Coverage Service—1961 (Latest authentic figures)

div & gen mgr; Walter E. Wagstaff, stn mgr; John Pindell, gen sls mgr; Thos. Dargan, prog dir; Richard Wright, prom mgr; Richard Ross, news dir; Clare Hanawalt, chief engr. Wash atty: Haley, Bader & Potts. KGW affil.

*KOAP-TV ch 10. Feb. 6, 1961. 30.42 kw vis, 15.8 kw aur; ant 950t/203g.

1633 S.W. Park Ave. (97201). CApitol 6-6601. TWX 503-224-6061. Licensee: Oregon State Bd of Higher Educ.

Net: NET. Video tape: Ampex (1). Lester Mock, gen mgr; Roger Widness, prom mgr; Dave Leonard, prog mgr; Tony Schmidt, chief engr. *KOAP-FM affil.

KOIN-TV ch 6. Oct. 15, 1953. 100 kw vis, 50 kw aur; ant 1,530t/708g. (CP ant 1,760t/989g.) 140 S.W. Columbia St. (97201). CApitol 8-3333. TWX 503-224-1974. Licensee: Mount Hood Radio & TV Bcstg Corp. Own: Theodore R. Gamble estate, C. Howard Lane and Assoc, 50%; Newhouse Corp., 50%. See Newhouse Stns, also Nwspr.

Net: CBS-TV. Rep: Harrington, Righter & Parsons. Rate: \$1,000. Color: Net, slides, film. Video tape: Ampex (2).

C. Howard Lane, pres; Ted W. Cooke, dir of opns, & film buyer; John L. Palmer, natl sls mgr; Luke L. Roberts, prog mgr; Bob Richardson, prom mgr; Chuck Foster, news dir; Louis S. Bookwalter, dir of engrg. Wash atty: Dow, Lohnes & Albertson. KOIN-AM-FM affil.

KPTV ch 12. Sept. 20, 1952. 316 kw vis, 158 kw aur; ant 1,000t/283g. (CP 309 kw vis, 155 kw aur; ant 1,780t/1,055g).

Box 3401. (97208). 222-9921. TWX 503-224-1036. Licensee: Oregon TV Inc. Own: See Chris Craft Industries Stns.

Net: ABC-TV. Rep: Petry. Rate: \$750. Color: Net, slides film. Video tape: Ampex (3).

John S. Hansen, pres & gen mgr; E. L. Cartwright, sls mgr; Gordon White, prog dir; Elizabeth Morris, publ dir; Duane Bock, news dir; Gene Phelps, chief engr. Wash atty: Dow, Lohnes & Albertson.

ROSEBURG (503) Douglas county

KPIC ch 4. April 1, 1956. 5.37 kw vis, 2.69 kw aur; ant 1,000t/173g.

Box 1345 (97470). ORchard 2-1721. TWX 503-675-0213. Licensee: South West Oregon TV Bcstg Corp. Own: KVAL-TV Eugene and KTVM Medford. See Southern Oregon Stns & Ore. Triangle TV Stns, also Nwspr.

Net: NBC-TV. Rep: Hollingbery. Rate: \$150. Color: Net.

S. W. McCready, gen mgr; Aaron Boe, stn mgr. Wash atty: Dow, Lohnes & Albertson.

PENNSYLVANIA

*Noncommercial.

HAMILTON-LANDIS & ASSOCIATES, Inc.
NATIONWIDE MEDIA BROKERS
WASHINGTON, D. C., CHICAGO, DALLAS, SAN FRANCISCO
SELL **MORE**
RADIO & TELEVISION STATIONS
IN THE EAST—NEAREST OFFICE IS—
1737 DeSALES ST., N.W., WASHINGTON
EXECUTIVE 3-3456

ALTOONA (814) Blair county

WFBG-TV ch 10. March 1, 1953. 224 kw vis, 112 kw aur; ant 1,110t/277g. (CP 22.9 kw aur). 5000 Sixth Ave. (16602). Windsor 4-2031. TWX 814-391-0171. Licensee: Triangle Publications Inc. Own: See Triangle Stns, also Nwspr.

Net: CBS-TV. Rep: Blair. Penn State Reps. Rate \$1,000. Color: Net, slides, film. Video tape: Ampex (2).

Roger W. Clipp, vp; John G. Stilli, gen mgr; George Mahon, gen sls mgr; James R. Van de Velde, prog dir; Robert A. Manning, prom mgr; Lantz Hoffman, news dir; Richard Kline, chief engr; Tom Murphy, bus mgr. Wash atty: Wilner & Bergson. WFBG-AM-FM affil.

BETHLEHEM (215) Northampton county

WLEV-TV ch 51. (suspended operation, target date unknown). 7.41 kw vis, 3.98 kw aur; ant 600t/235g.

Licensee: Associated Bcstrs Inc. Own: See Steinman Stns, also Nwspr. Wash atty: George O. Sutton.

CLEARFIELD (814) Clearfield county

*WPSX-TV ch 3. (not on air, target date Jan. 1, 1965). 100 kw vis, 25 kw aur; ant 880t/539g. 409 Boucke, University Park. (16801). 865-6305. Licensee: Penn State U.

Net: NET. Color: Slides, live, film, tape. Video tape: RCA (1).

Marlowe Froke, dir of bcastg; Luther Kepler, prog-prod svpr; H. Dennis Sherk, in-school coord; Paul A. McNichol, chief, educl bcst systems. Wash atty: Krieger & Jorgenson. *WDFM(FM) affil.

ERIE (814) Erie county

WEPA-TV ch 66. (not on air, target date Jan. 1, 1965). 195 kw vis, 97.7 kw aur; ant 310t/188.6g.

126 Pearl St., Buffalo, N. Y. (14202). 716-856-6080. Permittee: WEPA-TV Inc. Own: See Ancombe Stns.

Net: ABC-TV. Alfred E. Ancombe, pres & gen mgr; Ed Hartley, gen mgr. Wash atty: Wilner & Bergson.

WICU-TV ch 12. March 15, 1949. 316 kw vis, 158 kw aur; ant 780t/586g.

3514 State St. (16508). GLendale 4-5201. TWX 814-453-6879. Licensee: Dispatch Inc. Own: Edward Lamb & family, 100%.

Net: NBC-TV. Rep: Blair; McDermott. Rate \$550 (½ hr). Color: Net. Video tape: RCA (1).

Edward H. Lamb, pres; Arthur Ingram, gen mgr; Paul Whittingham, coml mgr; Kenneth Fanazini, prog dir; John Cook, film dir; Michael Cso, chief engr. Wash atty: Fly, Shuebruk, Blume & Gaguine. WICU affil.

WSEE ch 35. April 25, 1954. 287 kw vis, 28.7 kw aur; ant 930t/732g.

1220 Peace St. (16501). GLendale 5-7575. TWX 814-453-6875. Licensee: Great Lakes TV Co. Own: See Nwspr.

Net: CBS-TV, ABC-TV. Rep: Meeker; Kettell-Carter. Rate: \$300. Color: Net.

George J. Mead, pres; Edward G. Zellefrow, gen mgr; Robert Rice, coml mgr; Clint Morehouse, prog dir; Dave Allen, opns mgr; Al Benedict, news chief; James J. Penna, chief engr. Wash atty: Haley, Bader & Potts.

HARRISBURG (717) Dauphin county

WHP-TV ch 21. April 15, 1953. 398 kw vis, 200 kw aur; ant 920t/224g.

216 Locust St. (17108). 234-3211. TWX 717-564-4126. Licensee: WHP Inc. Own: The Telegraph Press (E. J. Stackpole and family), 81%, and others.

Net: CBS-TV. Rep: Blair. Rate: \$325 (also sold in combination with WLYH-TV Lancaster-Lebanon, and WSBA-TV York). Color: Net. Video tape: RCA (3).

A. H. Stackpole, pres; Cecil M. Sansbury, exec vp & gen mgr; Harry W. Wells, sls mgr; Brod Seymour, bdcst mgr; John Price, exec news dir; E. Daniel Leibensperger, chief engr; Phyllis Blocki, prom mgr. Wash atty: Dow, Lohnes & Albertson. WHP-AM-FM affil.

WTPA (York-Lebanon) ch 27. June 19, 1953. 631 kw vis, 324 kw aur; ant 1,020t/505g. (CP 426 kw vis, 213 kw aur; ant 1,120t/609g.).

Box 2775. (17105). 238-7171. TWX 717-564-4109. Licensee: Newhouse Bcstg Corp. Own: See Newhouse Stns, also Nwspr.

Net: ABC-TV. Rep: Harrington, Righter & Parsons. Rate: \$500. Color: Net. Video tape: (1).

E. R. Vadeboncoeur, pres; Paul S. Abbott, gen mgr; Jack L. Thornsley, coml mgr; Mac McCauley, asst gen mgr; Margaret Mioff, prom mgr; Mike Ross, news dir; Charles W. Baker, chief engr. Wash atty: Dow, Lohnes & Albertson. WTPA-FM affil.

HERSHEY (717) Dauphin county

*WITF-TV ch 33. November 1964. 513 kw vis, 51.3 kw aur; ant 860t/192g.

Box Z. (17033). 533-9121. Licensee: South Centl Educl Bcstg Council.

Net: NET. Color: RCA (1). Dr. Woodrow W. Brown, pres; Lloyd Kaiser, gen mgr; D. Bruce Conner, vp; Richard Lutz, asst mgr-prod; Sara E. Drake, educl dir; Lad F. Hlavaty, chief engr. Wash atty: Dow, Lohnes, Albertson.

JOHNSTOWN (814) Cambria county

WARD-TV ch 56. Oct. 15, 1953. 91 kw vis, 45.5 kw aur; ant 610t/542g. (CP ch 19. 91.2 kw vis, 50 kw aur; ant 640t/560.5g).

301 Franklin St. (15901). 536-0761. TWX 814-248-8543. Licensee: Rivoli Realty Co. Own: Margaret E. Gartland, 41.5%; Dr. George D. Gartland, 20%; Walter M. Thomas, 16%, and others. Principals also control WVAM-AM-FM Altoona.

Net: CBS-TV, ABC-TV. Rep: Weed. Rate: \$200. Walter M. Thomas, pres; William D. Confer, gen mgr; Cornelius Donati, chief engr. Wash atty: Fisher, Wayland, Duvall & Southmayd. WARD-AM-FM affil.

WJAC-TV ch 6. Sept. 15, 1949. 70.8 kw vis, 35.4 kw aur; ant 1,120t/175g. (CP 10.6 kw aur). Hickory Lane (15905). 255-5831. TWX 814-248-8354. Licensee: WJAC Inc. Own: Johnstown Tribune Publishing Co. 100%. See Nwspr.

Net: NBC-TV. Rep: Harrington, Righter & Parsons. Rate: \$1,100. Color: Net, film, live, slides. Video tape: RCA (2).

Walter W. Krebs, pres; Alvin D. Schrott, exec vp & gen mgr; John B. Rogers, coml mgr; Frank P. Cummins, prog dir; Ronald Stephenson, news dir; Theodore Campbell, chief engr. Wash atty: Dow, Lohnes & Albertson. WJAC-AM-FM affil.

LANCASTER (717) Lancaster county

WGAL-TV ch 8. March 18, 1949. 316 kw vis, 158 kw aur; ant 1,000t/480g.

Lincoln Highway W. (17604). 393-5851. Licensee: WGAL TV Inc. Own: See Steinman Stns, also Nwspr.

Net: NBC-TV. Rep: Meeker; Messina; Brown; Hix. Rate: \$1,200. Color: Net, film, live, slides, tape. Video tape: RCA (2).

Clair R. McCollough, pres & gen mgr; J. Robert Gulick, asst gen mgr sls; Harold E. Miller, stn mgr; Leroy K. Strine, natl sls mgr; John H. Condioto, reg sls mgr; Paul C. Rodenhauser, prog mgr; Harry J. Shaub Jr., bus mgr; Paul I. Woodland, prom mgr; Robert H. Zima, sls svce mgr; J. E. Mathiot, tech dir. Wash atty: Hogan & Hartson. WGAL-AM-FM affil.

WLYH-TV (Lebanon) ch 15. Oct. 15, 1953. 129 kw vis, 69.2 kw aur; ant 880t/572g.

R. D. #5. 273-4551. TWX 717-730-4305. Licensee: Triangle Publications Inc. Own: See Triangle Stns, also Nwspr.

Net: CBS-TV. Rep: Blair. Rate: \$250. Color: Net.

Roger W. Clipp, vp & gen mgr (Triangle pub); Jay B. Sondheim, gen mgr. Wash atty: Wilner & Bergson.

WTPA (Licensed to Harrisburg-York-Lebanon. See Harrisburg)

LEBANON (717) Lebanon county

WLYH-TV (Licensed to Lancaster-Lebanon. See Lancaster)

For explanation of listings see page A-3.

PENNSYLVANIA—RHODE ISLAND

WTPA (Licensed to Harrisburg-York-Lebanon. See Harrisburg)

LOCK HAVEN (717) Clinton county

WBPZ-TV ch 32. (suspended operation, target date unknown). 18.2 kw vis, 9.55 kw aur; ant 300t/150g.

132½ E. Main St. (17745). Permittee: Lock Haven Bcstg Corp. WBPZ affil.

PHILADELPHIA (215) Philadelphia county

WCAU-TV ch 10. March 15, 1948. 316 kw vis, 158 kw aur; ant 1,000t/979g.

City Line & Monument Aves. (19131). TEnnysor 9-7000. Licensee: CBS Inc. Own: See CBS-Owned Stns.

Net: CBS-TV. Rep: CBS TV Stns Natl Sls. Rate: \$3,800. Color: Net. Video tape: Ampex (2).

Bruce R. Bryant, vp & gen mgr; Frank C. Beazley, gen sls mgr; Al Hollander, prog dir; Robert N. Pryor, prom mgr; Robert Holland, news dir; Robert Gross, dir of engr. WCAU-AM-FM affil.

WFIL-TV ch 6. Sept 13, 1947. 74.1 kw vis, 37.1 kw aur; ant 1,090t/1,116g. (CP 8.91 kw aur).

4100 City Line Ave. (19131). TRinity 8-9700. TWX 215-569-9730. Licensee: Triangle Publications Inc. Own: See Triangle Stns, also Nwspr. Net: ABC-TV. Rep: Blair. Rate: \$4,200. Color: Net, film, live, slides. Video tape: Ampex (3).

Roger W. Clipp, vp & gen mgr; George A. Koehler, stn mgr; John Cundiff, sls mgr; Tom B. Jones, exec prog dir; Lewis Klein, prog dir; Edward Armsby, dir of prom & adv; Charles Keller, dir of news & sp events; Henry E. Rhea, chief engr; John C. Harlan, bus mgr. Wash atty; Wilner & Bergson. WFIL-AM-FM affil.

WGTI ch 23. (not on air, target date unknown). 276 kw vis, 138 kw aur; ant 420t/506g. Permittee: Bernard Rappaport.

WIBF-TV ch 29. (not on air, target date June 1965). 501 kw vis, 50.1 kw aur; ant 340t/285g. Benson-East, Jenkintown, Pa. (19046). 887-5400. Permittee: William L. Fox. Own: William L. Fox, 100%.

Video tape (1). William L. Fox, pres; William H. Kline Jr., gen mgr & prog dir; Alvia Golden, prom mgr; John Dean, news dir; Joseph Pelletier, chief engr. Wash atty: Kirkland, Ellis, Hodson, Chaffetz & Masters. WIBF-FM affil.

WPHL-TV ch 17. (not on air, target date 1965). 12 kw vis, 6.46 kw aur; ant 750t/580g.

1420 Walnut St. (19102). 735-5832. Permittee: Philadelphia TV Bcstg Co. Own: Leonard B. Stevens, Aaron J. Katz, each 50%.

Rate: \$550. Color: Net, slides, live, film. Aaron J. Katz, pres; Leonard B. Stevens, vp. Wash atty: Cottone & Fanelli.

WRCV-TV ch 3. September 1941. 95.5 kw vis, 49 kw aur; ant 1,000t/1,116g.

1619 Walnut St. (19103). LOcust 4-3700. Licensee: NBC. See NBC-Owned Stns. (Transfer to Westinghouse Bcstg Co. pending).

Net: NBC-TV. Rep: NBC Spot Sales. Rate: \$4,200. Color: Net, film, live, slides. Video tape: Ampex (3).

Raymond W. Welpott, exec vp & gen mgr; Arthur A. Watson, stn mgr; John P. Wiley, sls mgr; Chester R. Messervey, loc sls mgr; Jack Dorr, mgr of adv & prom; Robert Shafer, news dir; Neal Van Ellis, prog mgr; George Lenfest, dir of opns. WRCV affil.

*WUHY-TV ch 35. April 25, 1957. 155 kw vis, 83.2 kw aur; ant 500t/585g.

4548 Market St. (19139). Evergreen 2-9300. TWX 215-569-9815. Licensee: WHYY Inc. Net: NET; EEN. Video tape: Ampex (3).

William Goldman, pres; Warren A. Kraetzer, exec vp & gen mgr; John P. Twaddle, prog dir; Norman Marcus, prom mgr; Sid Shaw, news dir; Irvin C. Ruby, bus mgr; Harold Gorsuch, chief engr. Wash atty: Krieger & Jorgensen. *WUHY-

FM affil.

PITTSBURGH (412) Allegheny county

KDKA-TV ch 2. Nov. 27, 1948. 100 kw vis, 50 kw aur; ant 995t/683g.

1 Gateway Ctr. (15222). 391-3000. TWX 412-642-3113. Licensee: Westinghouse Bcstg Co. Own: See Westinghouse Bcstg Co. Stns.

Net: CBS-TV. Rep: TVAR. Rate: \$2,500. Color: Net. Video tape: RCA (5).

Donald H. McGannon, pres; Harold C. Lund, vp; Paul G. O'Friel, gen mgr; James M. King, sls mgr; Robert Novak, prog mgr & film buyer; Peter Thornton, sls prom mgr; David Kelly, news dir; Joseph E. Schmidt, bus mgr; Frank Maser, chief engr; Raymond W. Hoffman, pr dir. KDKA-AM-FM affil.

WAND-TV ch 53 (suspended operation, target date unknown). 174 kw vis, 93.3 kw aur; ant 530t/426g.

1715 Grandview Ave. (15211). 381-8100. Licensee: Agnes J. Reeves Greer. Own: See Greer Stns.

Wash atty: O'Bryan & Grove. WKJF-FM affil.

WENS ch 22. (suspended operation, target date unknown). 200 kw vis, 105 kw aur; 870t/552g.

Oliver Bldg. Permittee: Telecasting Inc. Own: Thomas P. Johnson, 60%; Oliver Tyrone Corp., 19.3%, and others.

WIIIC ch 11. Sept. 1, 1957. 316 kw vis, 158 kw aur; ant 1,000t/847g.

341 Rising Main Ave. (15214). FAirfax 1-8700. TWX 412-642-3146. Licensee: WIIC Corp. Own: See Cox Bcstg Stns, also Nwspr.

Net: NBC-TV. Rep: Blair. Rate: \$2,000. Color: Net. Video tape: Ampex (2).

James M. Cox Jr., chmn bd; J. Leonard Reinsch, pres CBC; Frank Gaither, exec vp CBC; Robert A. Mortenson, gen mgr; Roger D. Rice, sls mgr; Shelton Weaver, opns & prod mgr & film buyer; Caley E. Augustine, pr & prom dir; George Burlbaugh, news dir; Henry R. Kaiser, chief engr. Wash atty: Dow, Lohnes & Albertson.

*WQED ch 13. April 1, 1954. 203 kw vis, 101 kw aur; ant 660t/600g (CP 316 kw vis).

4337 Fifth Ave. (15213). 683-1300. TWX 412-642-2266. Licensee: Met Pittsburgh Educl TV. Net: NET, EEN. Video tape: RCA (3).

Donald Taverner, pres; Gregory Heimer, asst gen mgr; Samuel J. Francis, bus mgr; Jay Rayvid, prog dir. Wash atty: Fischer & Willis.

*WQEX ch 16. Sept. 14, 1959. 138 kw vis, 69.2 kw aur; ant 710t/600g.

Licensee: Met Pittsburgh Educl TV. See *WQED.

WTAE ch 4. Sept. 14, 1958. 100 kw vis, 50 kw aur; ant 960t/1,066g.

400 Ardmore Blvd. (15221). CHurchill 2-4300. TWX 412-642-4047. Licensee: TV City Inc. Own: WRYT Inc. (Hearst), 50%; The Hearst Corp., 50%. See Hearst Stns, also Nwspr.

Net: ABC-TV. Rep: Katz. Rate: \$2,500. Color: Net, film, slides. Video tape: RCA (2).

Leonard Kapner, exec vp; Franklin C. Snyder, vp & gen mgr; Alan Trench, gen sls mgr; Preston Stover, prog & opns mgr; David Crantz, prom mgr; David Murray, news dir; Louis P. Wagner, chief engr. Wash atty: Dempsey & Kopolovitz. WRYT-AM-FM affil.

SCRANTON (717) Lackawanna county

WBRE-TV (Licensed to Wilkes-Barre-Scranton. See Wilkes-Barre)

WDAU-TV (Wilkes-Barre) ch 22. June 7, 1953. 479 kw vis, 224 kw aur; ant 1,351t/421g. (CP 912 kw vis, 457 kw aur).

1000 Wyoming Ave. (18509). 342-7634. TWX 717-680-4039. Licensee: Scranton Bcstrs Inc. Own: Mrs. M. E. Megargee and family, 100%.

Net: CBS-TV. Rep: H-R. Rate: \$700. Color: Net. M. E. Megargee, pres; Madge M. Holcomb, gen mgr; William Hunefeld Jr., gen sls mgr; Mort

Rosenthal, prog dir & film buyer; Doug Holcomb, prom & adv dir; Tom Powell, news & pub affrs dir; K. R. Cooke, chief engr. Wash atty: Dow, Lohnes & Albertson. WGBI-AM-FM affil.

WNEP-TV (Wilkes-Barre) ch 16. Feb. 9, 1953. 537 kw vis, 275 kw aur; ant 1,240t/425.7g.

Wilkes-Barre-Scranton Airport. (18641). 655-2821. TWX 717-840-3935. Licensee: Taft Bcstg Co. Own: See Taft Stns.

Net: ABC-TV. Rep: Petry. Rate: \$725. Color: Net.

Thomas P. Shellburne, gen mgr; Malcolm W. Dale, sls mgr; Tom Bigler, news dir; Bill Williams, prog dir; William Babcock, prom mgr; Roswell J. Parker, CATV dir; Chester Sawicki, chief engr. Wash atty: Koteen & Burt.

WTVU ch 44. (suspended operation, target date unknown). 13.2 kw vis, 7.08 kw aur; ant 1,280t/371g.

722 Wyoming Ave. (18509). DI 7-9310. Permittee: Appalachian Co. Own: Frank Collins and wife, 100%.

WILKES-BARRE (717) Luzerne county

WBRE-TV (Scranton) ch 28. Jan. 1, 1953. 589 kw vis, 302 kw aur; ant 1,200t/429g. (CP 58.9 kw aur).

62 S. Franklin St. (18701). VALley 3-3101. TWX 717-480-0510. Licensee: WBRE-TV Inc. Own: Louis G. Baltimore, 64.4%; David M. Baltimore family, 35.6%. Licensee also owns WSCR Scranton.

Net: NBC-TV. Rep: Katz. Rate: \$625. Color: Net, slides, live, film, tape. Video tape: RCA (2).

Louis G. Baltimore, pres; David M. Baltimore, gen mgr; Franklin D. Coslett, coml mgr; Don Miller, prog dir; Fred Foerster, prom mgr; Chas. Sakoski Sr., chief engr. Wash atty: Hogan & Hartson. WBRE-AM-FM affil.

WDAU-TV (Licensed to Scranton-Wilkes-Barre. See Scranton)

WNEP-TV (Licensed to Scranton-Wilkes-Barre. See Scranton)

YORK, York county

WSBA-TV ch 43. Dec. 22, 1952. 132 kw vis, 13.2 kw aur; ant 530t/419g.

Box 1868. (17405). 843-0043. TWX 717-590-4213. Licensee: Susquehanna Bcstg Co. Own: See Susquehanna Bcstg Stns.

Net: CBS-TV. Rep: Blair. Rate: \$257 (also sold in combination with WHP-TV Harrisburg and WLYH-TV Lancaster-Lebanon).

Louis J. Appell Jr., pres; Robert M. Stough, stn mgr & natl sls mgr; H. David Berlin, loc sls mgr; Cole Atwood, opns mgr; Jack M. Schuster, chief engr. Wash atty: Loucks & Imlay. WSBA affil.

WTPA (Licensed to Harrisburg-York-Lebanon. See Harrisburg)

RHODE ISLAND

*Noncommercial.

PROVIDENCE (401) Providence county

WJAR-TV ch 10. July 10, 1949. 316 kw vis, 158 kw aur; ant 920t/853g.

176 Weybosset St. (02903). GASpee 1-8255. TWX 401-521-5372. Licensee: The Outlet Co. Own: See Outlet Co. Stns.

Net: NBC-TV. Rep: Petry. Rate: \$1,550. Color: Net. Video tape: Ampex (2).

J. S. Sinclair, pres & gen mgr; David J. Shurtleff, vp & stn mgr; Edward Boghosian, coml mgr; James E. Gleason, prog dir; Alfred R. Brassard, prom mgr; David Mohr, news dir; Billy Patton, chief engr; George Clarke, film buyer. Wash atty: Amran, Hahn & Sundlun. WJAR affil.

WNET ch 16. (suspended operation, target date unknown). 209 kw vis, 115 kw aur; ant 510t/453g.

Box 1533. (02901). Permittee: Ch. 16 of R. I.

For explanation of listings see page A-3.

Inc. Own: Harold C. Arcaro, estate of Samuel Hammin and John M. Dunne, each 30.66%. Frank Lyman Jr. has option to buy 16%. Mr. Arcaro is controlling stockholder of Golden Gate Corp., which owns WHIM and WPFM(FM), both Providence. Mr. Lyman owns WTAD-AM-TV Cambridge and WXHR(FM) Boston, both Massachusetts. Messrs. Arcaro, Dunne, Lyman and the estate of Samuel Hammin are stockholders in New England TV Inc., which has a 45% interest in WTEV(TV) New Bedford, Mass. Wash atty: Cottone & Fanelli.

WPRO-TV ch 12. March 27, 1955. 275 kw vis; ant 910t/884g.

24 Mason St. (02903). Jackson 1-4000. TWX 401-521-5487. Licensee: Capital Cities Bcstg Corp. Own: See Capital Cities Stns.

Net: CBS-TV. Rep: Blair. Rate: \$1,500. Color: Net. Video tape: Ampex (1).

Frank Smith, pres; Joseph P. Dougherty, gen mgr; John J. McCrory, gen sls mgr; Dick Dreyfuss, prog dir; Jack Kavanagh, prom mgr; Ed Brown, news dir; Ralph Voight, chief engr; Roger W. Mollo, prod mgr. Wash atty: Wilmer, Cutler & Pickering. WPRO-AM-FM affil.

WTEV (New Bedford, Mass.) ch 6. Jan. 1, 1963. 66.8 kw vis, 32.9 kw aur; ant 430t/409g.

TV Center. New Bedford (02741). 617-993-2651. TWX 617-993-6255. Licensee: WTEV TV Inc. Own: E. Anthony & Sons Inc., 55% (publisher of New Bedford Standard Times, Cape Cod Standard Times and owner of WNBH-AM-FM New Bedford and WOCB -AM-FM West Yarmouth, both Massachusetts); New England TV Co., 45%. See Nwspr.

Net: ABC-TV. Rep: H-R. Rate: \$1,200. Color: Net. Video tape: Ampex (2).

Charles J. Lewin, pres; Vance L. Eckersley, gen mgr; Don Howe, natl sls mgr; Mann Reed, opns mgr; George L. Sisson Sr., prom & pub affrs dir; Jack Delaney, news dir; Maurice P. Wynne, chief engr. Wash atty: Hogan & Hartson.

SOUTH CAROLINA

*Noncommercial.

HAMILTON-LANDIS & ASSOCIATES, Inc.
NATIONWIDE MEDIA BROKERS
WASHINGTON, D. C., CHICAGO, DALLAS, SAN FRANCISCO
SELL **MORE**
RADIO & TELEVISION STATIONS
IN THE EAST—NEAREST OFFICE IS—
1737 DeSALES ST., N.W., WASHINGTON
EXECUTIVE 3-3456

ANDERSON (803) Anderson county
WAIM-TV ch 40. Dec. 1, 1953. 170 kw vis, 93.3 kw aur; ant 380t/418g.

321 Kingsley Rd. (29623). 226-1511. Licensee: Wilton E. Hall. Own: Mr. Hall is publisher of the Anderson Independent and the Daily Mail. See Nwspr.

Net: ABC-TV, CBS-TV. Rep: Devney; Dora-Clayton. Rate: \$200. Video tape: Ampex (2).

Wilton E. Hall, pres; Glenn P. Warnock, gen & prom mgr; John McCallum, sls mgr; Al Joseph, prog & news dir; Earl Cosens, engrg dir. Wash atty: Cottone & Fanelli. WAIM, WCAC(FM) affil.

CHARLESTON (803) Charleston county
WGIV ch 4. Oct. 23, 1962. 100 kw vis, 50 kw aur; ant 790t/838g.

Hwy #703, Mount Pleasant (29464). 884-8513. TWX 803-884-8228. Licensee: First Charleston Corp. Own: WTMA Inc., 32.22% & others. WTMA Inc. is licensee of WTMA Charleston and WMBR Jacksonville, Fla.

Net: NBC-TV. Rep: Young. Rate: \$500. Color: Net. Video tape: Ampex (1).

Charles E. Smith, pres; Wm. E. Lucas, vp & gen mgr; Everett Martin, coml mgr; Steve Thomas, prog dir; William Rousseau, prom mgr;

RHODE ISLAND—SOUTH CAROLINA

Graham Smith, news dir; John Broughton, chief engr. Wash atty: Cohn & Marks.

WCSC-TV ch 5. June 19, 1953. 100 kw vis, 50 kw aur; ant 1,000t/1,044g.
485 E. Bay. (29403). RAYmond 3-8371. TWX 803-853-1055. Licensee: WCSC Inc. Own: John M. Rivers, 63.7% and others.

Net: CBS-TV. Rep: Peters, Griffin & Woodward. Rate: \$500. Color: Net.

John M. Rivers, pres; Roland Weeks, vp, stn mgr & film buyer; Virgil V. Evans, vp & natl coml mgr; Ralph E. Thornley, regional sls mgr; Charles E. Hall, prog dir; Lois Marshall, prom mgr; Kenneth M. Klyce, news dir; A. Rudy Hughes, chief engr. Wash atty: Dow, Lohnes & Albertson. WCSC-AM-FM affil.

*WITV ch 7. Oct. 20, 1963. 28.8 kw vis, 14.4 kw aur; ant 220t/237g.

2712 Millwood Ave, Columbia (29205). 256-4961. TWX 803-733-1125. Licensee: S. C. ETV Commission.

Net: NET. Video tape: Ampex (1), RCA (4).

R. Lynn Kalmbach, gen mgr; Dr. George E. Bair, educ dir; Henry J. Cauthen, dir of prod & engr; Charles S. Morris, tech dir. Wash atty: Dow, Lohnes & Albertson.

WUSN-TV ch 2. Sept. 25, 1954. 100 kw vis, 53.7 kw aur; ant 790t/842g.

Box 879 (29402). 884-4141. TWX 803-884-9612. Licensee: Reeves Bcstg Corp. Own: See Reeves Bcstg Stns.

Net: ABC-TV. Rep: Select Stn Reps; Ayers. Bomar Lowrance. Rate: \$400. Color: Net. Video tape: Ampex (1).

J. Drayton Hastie, pres; Douglass M. Bradham, vp & gen mgr; Donald Moody, prod mgr; Ella R. Rhame, prom mgr; Ed Webb, news dir; Walter M. Nelson, engrg dir; Ansley D. Cohen Jr., natl sls mgr; Grange S. Cuthbert Jr., loc sls mgr. Wash atty: Booth & Lovett.

For explanation of listings see page A-3.

CHARLESTON, S. C.

A Market on the Move

METRO AREA RANK

1961 121st

1963 98th

Projection through 1965 . . . 95th

Copyright, Sales Management, Nov. 10, 1964, Marketing on the Move. Further reproduction forbidden.

WCSC-TV
Delivers This Market



50.9%
Total Share Audience
ARB—March, 1964

SOUTH CAROLINA—SOUTH DAKOTA

COLUMBIA (803) Richland county

WIS-TV ch 10. Nov. 7, 1953. 316 kw vis, 158kw aur; ant 1,550t/1,526g. (CP 63.2 kw aur). 1111 Bull St. (29202). 253-6431. TWX 803-733-1184. Licensee: Bcstg Co. of the South. Own: See Bcstg Co. of the South Stns.

Net: NBC-TV. Rep: Peters, Griffin, Woodward. Rate: \$650. Color: Net. Video tape: RCA (2).

G. Richard Shafto, pres; Charles A. Batson, vp & mgng dir; Bruce Copeland, admin asst; Law Epps, sls mgr; Dixon Lovvorn, prog dir & film buyer; Donald F. Barton, pr dir; Bob Hickman, news dir; Joseph P. Gill, chief engr. Wash atty: Dow, Lohnes & Albertson. WIS affil.

WNOK-TV ch 9. Sept. 1, 1953. 214 kw vis, 107 kw aur; ant 640t/553g.

Box 5307. (29205). Alpine 2-7737. TWX 803-733-1131. Licensee: Palmetto Radio Corp. Own: Irwin Kahn, 32%; Jules W. Lindau III, 10.4%; 57 others.

Net: CBS-TV. Rep: Meeker; Ayers. Rate: \$200. Color: Net. Video tape: RCA (1).

H. Moody McElveen Jr., exec vp; Richard Laughridge, coml mgr; Tom Frick, prog dir; Bob Truere, news dir; Gene Parker, tech dir. Wash atty: Covington & Burling. WNOK-AM-FM affil.

WOLO-TV ch 25. Oct. 1, 1961. 174 kw vis, 87 kw aur; ant 610t/522g.

Box 4217. (29204). 782-2525. Licensee: Columbia TV Bcstrs Inc. Own: See Bahakel Stns.

Net: ABC-TV. Rep: Raymer. Rate: \$200. Cy N. Bahakel, pres; Frank Tirico, vp; Gerry Quick, mgr; Dick Clifford, prog dir; James Tarvid, chief engr. Wash atty: Wilmer, Cutler & Pickering.

FLORENCE (803) Florence county

WBTW ch 13. Oct. 18, 1954. 316 kw vis, 191 kw aur; ant 790t/827g.

Box 630. (29501). 662-1565. TWX 803-662-1312. Licensee: Jefferson Standard Bcstg Co. Own: See Jefferson Standard Bcstg Co. Stns, also Nwspr.

Net: CBS-TV, ABC-TV. Rep: Blair. Rate: \$460. Color: Net. Video tape: RCA (2).

Charles H. Crutchfield, pres; J. William Quinn, asst vp & mgng dir; Joseph B. Foster, sls mgr; George B. Burnette, prog & prod mgr & film buyer; Joseph Dawson, prom & publ mgr; Arthur Strickland, news dir; Emil A. Sellars, engrg mgr. Wash atty: Kirkland, Ellis, Hodson, Chaffetz & Masters.

GREENVILLE (803) Greenville county

WFBC-TV ch 4. Dec. 31, 1953. 100 kw vis, 50 kw aur; ant 2,000t/892g.

Box 788. (29602). 239-1321. TWX 803-282-1008. Licensee: Southeastern Bcstg Corp. Own: See Southeastern Bcstg Corp. Stns, also Nwspr.

Net: NBC-TV. Rep: Avery-Knodel. Rate: \$950. Color: Net. Video tape: Ampex (2).

R. A. Jolley, pres; Wilson C. Wearn, exec vp & gen mgr; James E. Jolley, contrl; Norvin C. Duncan, asst mgr & prog dir; Robert Q. Glass Jr., gen sls mgr; Douglas A. Smith, natl & loc sls mgr; Edna L. Seaman (Miss), dir, prom & pr; William E. Garrison, chief engr. Wash atty: Dow, Lohnes & Albertson. WFBC-AM-FM affil.

WISE-TV (see Asheville, N. C.)

WLOS-TV (Asheville, N. C.) ch 13. Sept. 18, 1954. 121 kw vis, 18.7 kw aur; ant 2,830t/338.5g.

Box 2363. (29602). 239-8471. TWX 510-933-6466. Licensee: Skyway Bcstg Co. Own: See Wometco Enterprises Stns.

Net: ABC-TV. Rep: Peters, Griffin, Woodward. Rate: \$800. Color: Net. Video tape: Ampex (2).

Mitchell Wolfson, pres; Louis Wolfson, vp; Morton S. Cohn, vp & gen mgr; Tom Burkhart, gen sls mgr; Bruce B. Cox, prog mgr; Bill Pfeiffer, prom dir; Jack Belt, news dir; George

Sprague, chief engr. Wash atty: Cohn & Marks. WLOS-AM-FM (Asheville) affil.

***WNTV-TV** ch 29. Sept. 15, 1963. 282 kw vis, 144 kw aur; ant 1,140t/151g.

2712 Millwood Ave., Columbia (29205). 256-4961. TWX 803-733-1125. Licensee: S. C. ETV Commission.

Net: NET. Video tape: Ampex (1), RCA (4). R. Lynn Kalmbach, gen mgr; Dr. George E. Bair, educ dir; Henry J. Cauthen, dir of prod & engrg; Charles S. Morris, tech dir. Wash atty: Dow, Lohnes & Albertson.

WSPA-TV (Spartanburg) ch 7. April 29, 1956. 294.4 kw vis; ant 2,000t/257g. (CP 44.5 kw aur).

Box 1717, Spartanburg (29301). 585-7777. TWX 803-585-5376. Licensee: Spartan Radiocasting Co. Own: Walter J. Brown and family, 58.8% and others.

Net: CBS-TV. Rep: Hollingbery. Rate: \$600. Color: Net. Video tape: (2).

Walter J. Brown, pres & gen mgr; Charles R. Sanders, asst to pres; Roger A. Shaffer, natl sls mgr; A. Victor Ludington, coml mgr; Charlie Newcomb, new & pub affrs dir; Ron Harris, prom mgr; Eugene Gibson, studio engr. Wash atty: Covington & Burling. WSPA-AM-FM (Spartanburg) affil.

SPARTANBURG (803) Spartanburg county

WSPA-TV (Licensed to Spartanburg. See Greenville).

SOUTH DAKOTA

*Noncommercial.

ABERDEEN (605) Brown county

KXAB-TV ch 9. Nov. 28, 1958. 295 kw vis; ant 1,391t/1,288g.

Country Club Rd. (57401). 225-4350. TWX 605-561-2283. Licensee: S. D. TV Inc. Own: See N. D. Bcstg Co. Stns.

Net: NBC-TV, ABC-TV. Rep: Young; Soderlund; Hurley. Rate: \$250. Color: Net. Video tape: Machtronics (1).

John W. Boler, pres; C. A. Blackstead, gen mgr; Bill Karl, sls mgr; Jim Peterson, prod mgr; Eugene Schultz, chief engr. Wash atty: Prince & Paul.

FLORENCE (605) Codington county

KDLO-TV ch 3. September 1955. 100 kw vis, 60.3 kw aur; ant 1,390t/1,408.5g.

Licensee: Midcontinent Bcstg Co. Own: See BFR Stns. Satellite of and sold with KELO-TV Sioux Falls.

Wash atty: Dow, Lohnes & Albertson.

LEAD (605) Lawrence county

KDSJ-TV ch 5. January 1960. 24 kw vis, 12.6 kw aur; ant 430t/222g.

Box 567. Deadwood (57732). 578-1826. Licensee: The Heart of The Black Hills Stns. Own: See Heart of The Black Hills Stns.

KDSJ-TV is satellite of KRSD-TV Rapid City.

Wash atty: Samuel Miller. KDSJ Deadwood affil.

MITCHELL (605) Davison county

KORN-TV ch 5. June 12, 1960. 22.9 kw vis, 11.7 kw aur; ant 570t/569g.

Box 908. (57301). WYman 6-5621. Licensee: Mitchell Bcstg Assn. Own: Raymond V. Eppel, 98%, and others.

Net: NBC-TV. Rep: Avery-Knodel. Rate: \$150. Color: Net.

R. V. Eppel, pres, gen mgr & prog dir; Monroe A. Johnson, coml mgr; G. Ayers, prom mgr; Russ

Kaber, news dir; R. J. Fredinburg, chief engr. Wash atty: Fisher, Wayland, Duvall & Southmayd. KORN affil.

RAPID CITY (605) Pennington county

KOTA-TV ch 3. July 1, 1955. 72.4 kw vis, 36.3 kw aur; ant 340t/350g. (CP 100 kw vis, 20 kw aur; ant 660t/607g).

Box 1752. (57702) 342-2000. TWX 605-921-0184. Licensee: Duhamel Bcstg Enterprises. Own: See Duhamel Bcstg Stns.

Net: CBS-TV, ABC-TV. Rep: Bolling; Wayne-Evans; Soderlund; Bob Hix. Rate: \$250.

Helen S. Duhamel, pres & gen mgr; William F. Turner, stn mgr & sec; John N. Heffron, vp, news & pub affrs; Arlyne Morgan, opns mgr; Sandra Keene, prom mgr; Dan Lesmeister, prod dir; Elmer Nelson, chief engr. Wash atty: Fisher, Wayland, Duvall & Southmayd. KOTA affil.

KRSD-TV ch 7. Jan. 22, 1958. 25.7 kw vis, 12.9 kw aur; ant 540t/422g.

1438 Mountainview Rd. (57704). Fillmore 2-6050. Licensee: The Heart of the Black Hills Stns. Own: See Heart of the Black Hills Stns.

Net: NBC-TV, ABC-TV. Rep: Masla. Rate: \$180 (includes satellite KDSJ-TV Lead). Color: Net.

Eli Daniels, pres; Sidney T. King, gen & coml mgr; I. Hunt, prog dir; Cliff Wayne, prom mgr; Franklin Lee Broake, news dir; David G. Storeberg, chief engr. Wash atty: Samuel Miller. KRSD affil.

RELIANCE (605) Lyman county

KPLO-TV ch 6. July 1957. 100 kw vis, 60 kw aur; ant 1,110t/711g. (CP 25 kw aur).

Licensee: Midcontinent Bcstg Co. Own: See BFR Stns. Satellite of and sold with KELO-TV Sioux Falls.

Wash atty: Dow, Lohnes & Albertson.

SIoux FALLS, Minnehaha county

KELO-TV ch 11. May 1953. 316 kw vis, 158 kw aur; ant 980t/1,032g.

Phillips at 13th (57102). 336-1100. TWX 605-331-2251. Licensee: Midcontinent Bcstg Co. Own: See BFR Stns.

Net: CBS-TV, ABC-TV. Rep: H-R. Rate: \$975. (Sold in combination with KDLO-TV Florence, KPLO-TV Reliance). Color: Net.

Joe Floyd, pres; Evans Nord, exec vp & gen mgr; Tom Sheeley, prog dir; Jack Townsend, prom mgr; Doug Hill, news dir; Les Froke, chief engr. Wash atty: Dow, Lohnes & Albertson. KELO affil.

KS00-TV ch 13. July 31, 1960. 316 kw vis, 158 kw aur; ant 1,057t/1,117g.

Phillips Ave. at 8th St. (57102). 336-1300. TWX 605-331-2252. Licensee: KS00 TV Inc. Own: Morton H. Henkin, 33 1/3%; Thomas Barnstuble, 27.6%; Harold W. Bangert; Earl C. Reineke; and Julius Hetland, each 13%.

Net: NBC-TV, ABC-TV. Rep: Avery-Knodel. Rate: \$450. Color: Net.

Morton H. Henkin, pres & gen mgr; Tom Barnes, exec vp & film buyer; Wade Patterson, sls & stn mgr; Julius Hetland, vp-engr; John O'Rourke, prom mgr; John Tilton, pub affrs & news dir; Max Pierce, tech dir. Wash atty: Mar-met & Schneider. KS00 affil.

VERMILLION (605) Clay county

***KSUD-TV** ch 2. July 5, 1961. 420 w vis, 210 w aur; ant 190t/184g.

U. of S. D. (57609). MArket 4-4411. Licensee: U. of S. D.

Net: NET, MET. Video tape: Ampex (2).

Martin P. Busch, gen mgr; Ernest Phelps, opns dir; James Prusha, chief engr. Wash atty: Cohn & Marks. *KUSD affil.

For explanation of listings see page A-3.

where the BLUE CHIPS are down

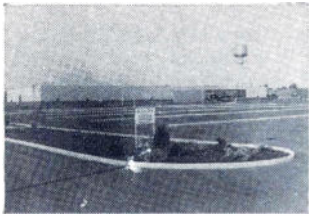

General Electric Company

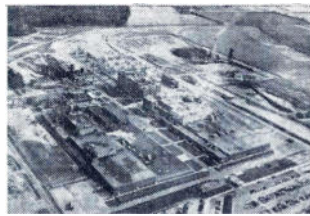

E. I. du Pont de Nemours & Co.

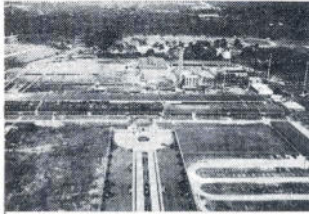

Westinghouse Electric Corp.

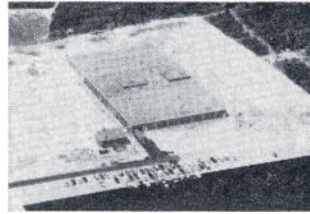

Elgin National Watch Co.

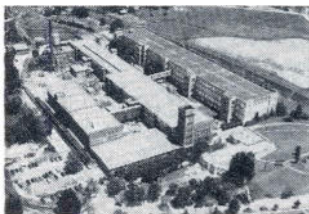

U. S. Rubber Company

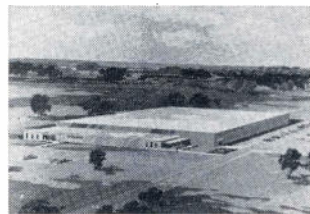

Dictaphone Corporation



Allied Chemicals, Inc.



Owens-Corning Fiberglas



Springs Cotton Mills



Utica Drop Forge Company



Sonoco Products Company

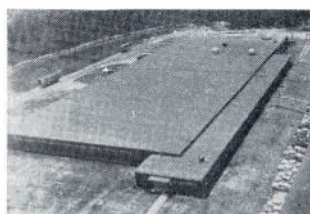

Horsman Dolls, Inc.



Shakespeare Fishing Equipment

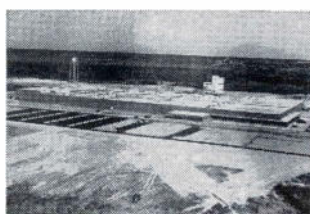

Kendall Co., Bleachery Division

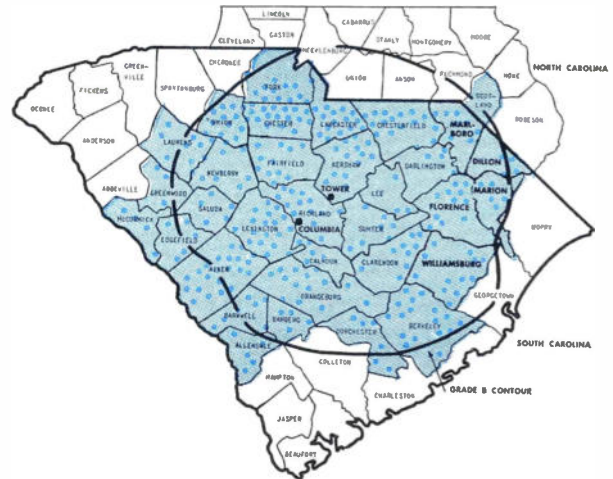

Blue chips? The 306-plus blue circles on the 26-county WIS-Television coverage area map are just that. They represent the industries employing 50 or more people in these 26 counties.

The many new blue-chip industries locating here impress the observer—half a million dollars' worth a day coming into the surprising new South Carolina. To be honest, it impresses us, too.

This is why Columbia is the fastest-growing metropolitan area in both Carolinas. This is why this booming area is a must for any cannily-constructed spot schedule. Only WIS-Television reaches it effectively, without the need for peripheral buys.

WIS

TELEVISION

Columbia, South Carolina

CHARLES A. BATSON, MANAGING DIRECTOR
a station of THE BROADCASTING COMPANY OF THE SOUTH
G. RICHARD SHAFTO, PRESIDENT
WIS television: Channel 10, Columbia, S.C.

WIS radio:  WSFA-TV:
560, Columbia, S.C. Channel 12, Montgomery, Ala.

All represented by Peters, Griffin, Woodward, Inc.

TENNESSEE

TENNESSEE

*Noncommercial.

**HAMILTON-LANDIS
& ASSOCIATES, Inc.**
NATIONWIDE-MEDIA BROKERS
WASHINGTON, D. C. CHICAGO, DALLAS,
SAN FRANCISCO
SELL MORE
RADIO & TELEVISION STATIONS
IN THE EAST—NEAREST OFFICE IS—
1737 DeSales St., N.W., WASHINGTON
EXECUTIVE 3-3456

BRISTOL (615) Sullivan county
WCYB-TV (see Bristol, Va.)

CHATTANOOGA (615) Hamilton county
WDEF-TV ch 12. April 25, 1954. 316 kw vis, 158 kw aur; ant 990t/378g.

3300 Broad St. (37402). 267-3392. TWX 615-867-7481. Licensee: Roy H. Park Bcstg of Tenn. Inc. Own: See Roy H. Park stns.

Net: CBS-TV. Rep: Hollingbery. Rate: \$500. Color: Net. Video tape: Ampex (2).

Roy H. Park, pres; Carter M. Parham, exec vp & gen mgr; Morris W. Quave, opns mgr & prog dir; Bill Gribben, natl sls mgr; Steve Conrad, news dir; Burford A. Young & Bob Briscoe, chief engr. Wash atty: Pierson, Ball & Dowd. WDEF affil.

WRCB-TV ch 3. May 6, 1956. 100 kw vis, 50 kw aur; ant 1,070t/301g.

1214 McCallie Ave. (37404). 698-1505. TWX 615-867-3831 Licensee: Rust Craft Bcstg Co. Own: See Rust Craft Bcstg Stns.

Net: NBC-TV. Rep: H.R. Rate: \$600. Color: Net. Video tape: RCA (1).

Jack N. Berkman, pres; Harry D. Burke, vp & gen mgr; George P. Moore, vp & sls mgr; Reginald D. Stagmaier, prom mgr; Mort Lloyd, news dir; B. B. Barnes, chief engr; Roy Morris, pub svc dir. Wash atty: Kirkland, Ellis, Hodson, Chaffetz & Masters.

WTVC ch 9. Feb. 11, 1958. 316 kw vis, 158 kw aur; ant 1,040t/278g.

Box 1150. (37401). AMherst 6-4151. TWX 615-867-7060. Licensee: Martin Theatres of Georgia Inc. Own: See Martin Theatres of Georgia Stns.

Net: ABC-TV. Rep: Blair. Rate: \$450. Color: Net. Video tape: RCA (1).

E. D. Martin, pres; Reeve Owen, vp & gen mgr; Joe McGinley, natl sls mgr; Jack Sausman, loc sls mgr; Leon Webb, dir of opns; Tommy Reynolds, prog & prom mgr; Calvin Wood, chief engr; Fred Hickey, prod mgr; Dick Swanson, news edit. Wash atty: Cohn & Marks.

JACKSON (901) Madison county

WDXI-TV ch 7. March 5, 1955. 83.2 kw vis, 41.7 kw aur; ant 630t/560g.

William Bldg. (38301). 427-9611. TWX 901-441-1046. Licensee: Dixie Bcstg Co. Own: See Aaron B. Robinson Stns.

Net: CBS-TV; ABC-TV. Rep: Venard, Torbet & McConnell. Rate: \$250. Color: Net.

Aaron B. Robinson Jr., pres; J. Kenneth Marston, exec vp; John E. North, stn mgr; Jack Mayer, coml mgr; James W. Hoppers, prog dir & film buyer; James S. Thomas, dir of engr. Wash atty: Prince & Paul. WDXI affil.

JOHNSON CITY (615) Washington county
WCYB-TV (Licensed to Bristol, Va.-Johnson City-Kingsport, Tenn. See Bristol, Va.)

WJHL-TV (Bristol, Va.-Kingsport, Tenn.) ch 11. Oct. 26, 1953. 316 kw vis, 158 kw aur; ant 1,490t/336g.

Box 1080. (37602). 926-2151. TWX 615-261-8565. Licensee: Roy H. Park Bcstg of the Tri-Cities Inc. Own: See Roy H. Park Stns.

Net: CBS-TV, ABC-TV. Rep: Hollingbery. Rate: \$500. Video tape: RCA (2).

Roy H. Park, pres; W. H. Lancaster Jr., exec vp & gen mgr; J. Will Hall, coml mgr; Al Gregory, prog dir; Robert Carlton, news dir; William C. Hunter, chief engr. Wash atty: McKenna & Wilkinson.

KINGSPORT (615) Sullivan county

WCYB-TV (see Bristol, Va.)
WJHL-TV (see Johnson City)

KNOXVILLE (615) Knox county

WATE-TV ch 6. Oct. 1, 1953. 100 kw vis, 50 kw aur; ant 990t/649g.

1306 N. Broadway N.E. (37901). 524-4651. TWX 615-546-0023. Licensee: WATE Inc. Own: Paul Mountcastle, 37.43%; Clarence Beaman Jr., 14.2%; and others. Mr. Mountcastle is board chairman of Life & Casualty Insurance Co., owner of WLAC Nashville and 50% owner of WLAC-TV.

Net: NBC-TV. Rep: Harrington, Righter & Parsons. Rate: \$700. Color: Net. Video tape: RCA (2).

W. H. Linebaugh, exec vp & gen mgr; J. T. McCloud, vp & stn mgr; John H. Reese, vp & prog dir; Art Van, news dir; Jack Wiedman, prod dir. Wash atty: Fisher, Wayland, Duvall & Southmayd. WATE affil.

WBIR-TV ch 10. Aug. 13, 1956. 300 kw vis, 150 kw aur; ant 1,870t/1,751g.

1513 Hutchison Ave. (37917). 525-8101. TWX 615-546-0017. Licensee: Southeastern Bcstg Corp. Own: See Southeastern Bcstg Stns., also Nwspr.

Net: CBS-TV. Rep: Avery-Knodel. Rate: \$600. Color: Net. Video tape: RCA (1).

R. A. Jolley Sr., pres; John P. Hart, gen mgr; Neal W. Branch, sls mgr; Peter N. Fennelly, prog dir; Mrs. Lu Bloese, prom mgr; James L. Early, news dir; J. Rex Horton, tech dir; Kennedy R. Maxwell, natl sls. Wash atty: Dow, Lohnes & Albertson. WBIR-AM-FM affil.

WTVK ch 26. Oct. 18, 1953. 316 kw vis, 158 kw aur; ant 480t/257g.

Box 1383. (37901). 687-2312. Licensee: S. Ctrl Bcstg Corp. Own: John A. Engelbrecht & wife, 40.1%; George F. Stoltz & wife, 40.1%; Leighman D. Groves, father of Mrs. Engelbrecht and uncle of Mrs. Stoltz, 19.8%. Licensee also owns WIKY-AM-FM Evansville, Ind.

Net: ABC-TV. Rep: Pearson. Rate: \$300. Color: Net.

John A. Engelbrecht, pres & gen mgr; William E. Eckstein, coml & prog mgr; Hugh Branson, prom mgr; Carl Lawson, chief engr. Wash atty: Loucks & Imlay.

MEMPHIS (901) Shelby county

WHBQ-TV ch 13. Sept. 27, 1953. 316 kw vis, 158 kw aur; ant 1,010t/1,073g.

485 S. Highland Ave. (38111). 323-7661. TWX 901-278-1314. Licensee: RKO General Inc. Own: See RKO General Stns.

Net: ABC-TV. Rep: RKO General Bcstg Natl Sls; Lowrance. Rate: \$1,000. Video tape: RCA (2).

D. A. Noel, div dir & gen mgr; Alex Bonner, sls mgr; Lance Russell, prog dir; Sam McCollough, prom mgr; Welton Roy, chief engr. Wash atty: Pierson, Ball & Dowd. WHBQ affil.

***WKNO-TV** ch 10. June 25, 1956. 74.1 kw vis, 14.8 kw aur; ant 650t/637g.

Box 642 Memphis State U. (38111). TWX 901-278-1271. Licensee: Memphis Community TV Foundation.

Net: NET. Video tape: Ampex (2).

Julian B. Bondurant, pres; Howard D. Holst, mng & prog dir; Robert Nollner, chief engr.

WMCT ch 5. Dec. 11, 1948. 100 kw vis, 60.3 kw aur; ant 1,010t/1,088g.

1960 Union Ave. (38104). 274-8515. TWX 901-278-1742. Licensee: Scripps-Howard Bcstg Co. Own: Scripps-Howard Bcstg Stns, also Nwspr.

Net: NBC-TV. Rep: Blair. Rate: \$1,300. Color: Net. Video tape: RCA (2).

Jack R. Howard, pres; Henry W. Slavick, vp & gen mgr; J. P. Tucker, sls mgr; M. E. Greiner, stn mgr; Ray B. Gill, natl sls mgr; Edward F. Greaney Jr., prog dir; John Steinwand, prom mgr; Norman Brewer, news dir; Robert A. Frase Sr., chief engr. Wash atty: Dempsey & Koplovitz. WMC-AM-FM affil.

WREC-TV ch 3. Jan. 1, 1956. 100 kw vis, 60.3 kw aur; ant 1,000t/1,077g.

Hotel Peabody. (38103). Jackson 5-1313. TWX 901-278-1469. Licensee: Cowles Bcstg Svc Inc. Own: See Cowles Bcstg Stns, also Nwspr.

Net: CBS-TV. Rep: Katz. Rate: \$1,300. Color:

Net.

Hoyt B. Wooten, chmn of bd; Luther L. Hill, pres; Charles B. Brakefield, vp, gen & coml mgr; Jack Michael, vp & prog dir; Henry Clark, prom mgr; Russ Hodge, news dir; Wilson Raney, chief engr. Wash atty: Marmet & Schneider. WREC affil.

NASHVILLE (615) Davidson county

***WDCN-TV** ch 2. Sept. 10, 1962. 100 kw vis, 50 kw aur; ant 680t/574g.

Box 6188. (37212). 292-6605. TWX 615-244-1193. Licensee: Metropolitan Bd of Educ.

Net: NET. Video tape: Ampex (2).

Dr. Henry Hill, pres of bd; Robert C. Glazier, gen mgr & prog dir; Robert L. Shepherd, prod supv; Mrs. Alice Gill, prom mgr; Andrew R. McMaster, chief engr.

WLAC-TV ch 5. Aug. 6, 1954. 100 kw vis, 50 kw aur; ant 1,370t/1,179g.

159 Fourth Ave. N. (37219). 242-4331. TWX 615-244-1009. Licensee: WLAC-TV Inc. Own: Life & Casualty Insurance Co. of Tenn, 50%; T. B. Baker Jr., 25%; A. G. Beaman, 25%; Paul Mountcastle, bd chmn of Life & Casualty, owns 37.43% of WATE-AM-TV Knoxville, Tenn.

Net: CBS-TV. Rep: Katz. Rate: \$1,175. Color: Net, slides, film. Video tape: Ampex (2), RCA (2).

T. B. Baker Jr., exec vp & gen mgr; Ruth C. Talley, asst to the mgr; Roy A. Smith, opns mgr; Ralph L. Hucaby, chief engr; Harold C. Crump, gen sls mgr; Bill Jay, news dir; Mrs. Maruth Sandusky, prom mgr. Wash atty: Steadman, Leonard & Hennessey.

WSIX-TV ch 8. Nov. 29, 1953. 316 kw vis, 158 kw aur; ant 1,350t/941g.

441 Murfreesboro Rd. (37210). 255-5431. TWX 615-244-1351. Licensee: WSIX Inc. Own: Louis R. Draughton, 59.3%; Louis R. Draughton as trustee for niece Jacquelyn Guthrie, 14.8%; George Hearn Jr., 18.5%, and others.

Net: ABC-TV. Rep: Peters, Griffin, Woodward. Rate: \$1,000. Color: Net, film, slides. Video tape: Ampex (3).

Louis R. Draughton, pres; E. S. Tanner, exec vp & gen mgr; Jack C. Long, TV gen sls mgr; Robert L. Chaudoin, opns dir & film buyer; Bill Jones, prom mgr; Hudley Crockett, news dir; Charles R. Duke, vp & dir of engr. Wash atty: Miller & Schroeder. WSIX-AM-FM affil.

WSM-TV ch 4. Sept. 30, 1950. 97.7 kw vis, 50 kw aur; ant 1,410t/1,368.5g.

301 7th Ave. N. (37203). 291-4975. TWX 615-244-1064. Licensee: WSM Inc. Own: WSM Inc. is subsidiary of Natl Life & Accident Ins Co.

Net: NBC-TV. Rep: Petry. Rate: \$950. Color: Net, film, slides. Video tape: Ampex (2).

Edwin W. Craig, chmn of bd; John H. DeWitt Jr., pres; Irving Waugh, vp & gen mgr; Hi Bramham, coml mgr; Brad Crandall, opns mgr & film buyer; Bob Connelly, prom mgr; Don Gregory, news dir; Aaron Shelton, chief engr. Wash atty: Kirkland, Ellis, Hodson, Chaffetz & Masters. WSM affil.

TEXAS

*Noncommercial.

**TO BUY OR SELL A
TELEVISION OR
RADIO STATION**

HAMILTON-LANDIS & ASSOC., Inc.

<p>WASHINGTON, D.C. 1737 DeSales St., N.W. EX 3-3456</p>	<p>CHICAGO 1714 Tribune Tower DE 7-2754</p>
<p>SAN FRANCISCO 111 Sutter St. EX 2-5671</p>	<p>DALLAS 1511 Bryan St. RI 8-1175</p>

**NATIONWIDE • NEGOTIATIONS
FINANCING • APPRAISALS**

ABILENE (915) Taylor county
KPAR-TV (Sweetwater) ch 12. Jan. 30, 1956.

For explanation of listings see page A-3.

WCYB-TV SALES DEVELOPMENT SERVICE

*provides strong support
for brand name products advertised
on WCYB-TV. The following
free services are available
to qualified brands.*

1

Personal calls are made on wholesale jobbers, chain buyers, and key independent retailers. (a) They are told of product's advertising schedule. (b) They are requested to give special consideration to product because of its TV advertising. (c) Tie-in promotion is suggested. (d) Additional shelf space is requested. (e) Special displays are requested.

2

A bulletin is mailed weekly to wholesale jobbers, chain buyers and store managers. Advance information is given including advertising schedules, start and stop dates, number and length of spots, if day and/or night and nature of advertising.

3

Special "in store" point-of-purchase display in key national and local chain retail stores (where requested.) This service is available for one week during each thirteen weeks of continuous advertising where the product is supported by a sound marketing plan and comparable expenditure in station time. Display on any product contingent upon retail store confirmation.

4

"In store" surveys available. Upon request, "in store" product surveys are made. Surveys include number of shelf facings, shelf inventory, pricing and sales ranking for the survey product and competitive brands.

5

Distribution checks available. Information concerning a product's distribution in the Tri-Cities market can be supplied quickly. Usually the information is available within 72 hours.

6

We work with the manufacturer's representative in detailing the trade.

7

General . . . A constant effort is made to improve the market position of WCYB-TV advertised products. We rework retail departments for better position and increased shelf facings. For the same reason, we help in setting up stock in new and remodeled stores.

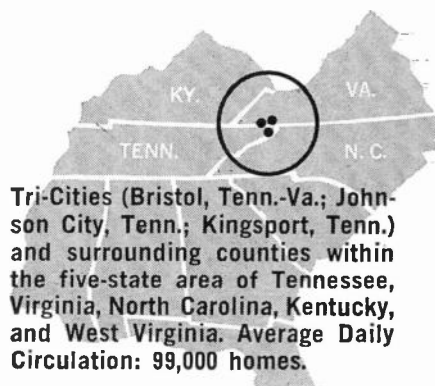

WCYB-TV
NBC / ABC
primary affiliate

Reps: The Meeker Co.
In Atlanta: James S. Ayers Co.

TEXAS

155 kw vis, 77 kw aur; ant 930t/568g.
Box 588 (79604). OWen 2-2222. Licensee: Texas Key Bcstrs, Inc. Own: Albert R. Elam Jr., 90% & others.

Net: CBS-TV, ABC-TV. Rep: Adv Time Sls. Rate: \$300. Color: Net.

A. R. (Dick) Elam Jr., pres & gen mgr; John Chappel, coml mgr; Tod Tunbar, news dir; J. T. Allen, chief engr. Wash atty: Booth & Lovett.

KRBC-TV ch 9. Aug. 31, 1953. 145 kw vis, 29 kw aur; ant 770t/437g.

Box 178. (79604). OWen 2-4242. TWX 915-492-9210. Licensee: Abilene Radio & TV Co. Own: See Abilene Radio & TV Stns and Texas State Network Stns.

Net: NBC-TV. Rep: Hollingsbery. Rate: \$400. Sold with satellite KACB-TV San Angelo. Color: Net.

Dale Ackers, pres & gen mgr; William Terry, stn & coml mgr; Normand Mann, prog dir; Charles Olson, mdse & natl sls; Larry Fitzgerald, news dir; Troy Mallon, chief engr. Wash atty: Miller & Schroeder. KRBC affil.

ALPINE (915) Brewster county

KVLF-TV ch 12. (suspended operation, target date unknown). 170 w vis; ant minus 240t/166g.

Box 779. (79831). TE 7-2144. Licensee: Big Bend Bcstrs. Own: Gene Hendryx, 55%; Barney Hubbs, 15%; Jack Hawkins, 20%; Bill Hubbs, 10%.

Net: ABC-TV. Rep: Melville. Rate: \$60.

Gene Hendryx, pres; Gordon Lloyd, coml mgr; Phil W. Ebensberger, prog dir; Fritz Weyerts, chief engr. KVLF affil.

AMARILLO (806) Potter county

KFDA-TV ch 10. April 4, 1953. 316 kw vis, 63.1 kw aur; ant 800t/725g.

Box 1400. (79105). EVergreen 3-2226. TWX 806-376-5751. Licensee: Texas State Network Inc. Own: See Texas State Network Stns.

Net: CBS-TV. Rep: Blair. Rate: \$450. Color: Net. Video tape: Ampex (1).

Gene L. Cagle, pres; Bill E. Cook, gen mgr; Jack Swindell, prog mgr; Joe Gaston, news dir; Bill Canady, chief engr; Allen Grant, prom. mgr. Wash atty: Miller & Schroeder.

KGNC-TV ch 4. March 18, 1953. 100 kw vis, 50 kw aur; ant 780t/833g.

Box 751. (79105). EVergreen 3-3321. TWX 806-376-5804. Licensee: Globe-News Pub Co. Own: Roy N. Whittenburg and family, over 90%. Licensee publishes Amarillo Globe News, owns Lubbock Avalanche and Journal and KFYO Lubbock. See Nwspr.

Net: NBC-TV. Rep: Venard, Torbet & McConnell. Rate: \$370. Color: Net, slides, film. Video tape: Ampex.

Parker F. Prouty, pres; Bob Watson, gen mgr; Bill Torbet, prog dir & film buyer; William Clarke, stn mgr; Barbara Walcher, prom mgr; Bob Izzard, news dir; W. H. Torrey, chief engr. Wash atty: Dow, Lohnes & Albertson. KGNC-AM-FM affil.

KVII ch 7. Nov. 1, 1957. 316 kw vis, 158 kw aur; ant 840t/834g.

Box 925. (79105). DRake 3-1787. TWX 806-376-5875. Licensee: John B. Walton Jr. Own: See John B. Walton Jr., Stns.

Net: ABC-TV. Rep: Young. Rate: \$400. Color: Net. Video tape: RCA (1).

W. Hal Thompson, gen mgr; Ross Newby, sls mgr; Bill Bailey, prog mgr; C. L. Sweet, chief engr. Wash atty: Cohn & Marks.

AUSTIN (512) Travis county

KHFI-TV ch 42. (not on air, target date Jan. 1965). 479 kw vis, 120 kw aur; 1,290t/1,199g.

908 W. 19th St. (78701). GReenwood 6-4611. Licensee: Southwest Republic Corp. Own: E. G. Kingsbery, 16.875%; Victor L. Brooks Jr., 10%; John R. Kingsbery, Ralph E. Janes Jr., John W. Stayton and Bryant M. Collins, each 11.25%, and others.

Color: Net. Video tape: Ampex (2).

John R. Kingsbery, pres; Allen B. Heard, exec vp & gen mgr; Dan Love, mgr; Roderick E. Kennedy, vp & prom mgr; Alfred R. Beck, chief engr. Wash atty: Krieger & Jorgensen. KHFI affil.

KTBC-TV ch 7. Nov. 27, 1952. 295 kw vis, 29.5 kw aur; ant 1,280t/1,137g.

Box 1155. (78762). GReenwood 2-2424. TWX 512-476-7259. Licensee: Texas Bcstg Corp. See Texas Bcstg Stns.

Net: CBS-TV, ABC-TV, NBC-TV. Rep: Raymer. Rate: \$625. Color: Net. Video tape: RCA (2).

J. C. Kellam, pres & gen mgr; O. P. Bobbitt, gen sls mgr; Charles Howell, stn mgr; Elmo Brown, adm asst; Richard (Cactus) Pryor, prog mgr; Paul Bolton, news dir; Ben Hearn, chief engr. Wash atty: Cohn & Marks. KTBC-AM-FM affil.

KVET-TV ch 24. (not on air, target date unknown). 18.6 kw vis; ant 460t/471g.

Permittee: Austin Bcstg Co.

BEAUMONT (713) Jefferson county

KBMT ch 12. June 18, 1961. 316 kw vis, 158 kw aur; ant 960t/998g.

Box 1550. (77704). TErminAl 3-7512. TWX 713-838-6745. Licensee: TV Bcstrs Inc. Own: Randolph C. Reed, 45%; N. D. Williams, 40%, and others.

Net: ABC-TV. Rep: Raymer. Rate: \$450. Color: Net. Video tape: Ampex (2).

R. C. Reed, pres; Doug Thompson, gen mgr; Jeff Pemberton, prog dir; Hugh Foley, prom mgr; Jerry Hammons, news dir; Vernon Dillaplain chief engr. Wash atty: McKenna and Wilkinson.

KFDM-TV ch 6. April 24, 1955. 100 kw vis, 50 kw aur; ant 960t/1,031g.

Box 5566. (77706). TWInbrook 2-6622. TWX 713-892-7652. Licensee: Beaumont TV Corp. Own: Beaumont Bcstg Corp., 71.05%; Mrs. Oveta Culp Hobby, 28.95%. Mrs. Hobby and family own the Houston Post (KPRC-AM-TV Houston). See Houston Post Stns, also Nwspr.

Net: CBS-TV. Rep: Peters, Griffin, Woodward. Rate: \$500. Color: Net. Video tape: Ampex (2).

D. A. Cannan Sr., chmn of bd; C. B. Locke, pres; Mott M. Johnson, gen mgr; Bob McManus, prog dir & prom mgr; Clyde Butter, news dir; H. W. Bartlett, chief engr. Wash atty: Steadman, Leonard & Hennessey.

KPAC-TV (Port Arthur) ch 4. Oct. 22, 1957. 100 kw vis, 50 kw aur; ant 990t/1,025g.

Box 3257, Port Arthur. (77642). YUkon 5-5557. TWX 713-983-9821. Licensee: Texas Goldcoast TV Inc. Own: Jointly owned by Port Arthur College and the Jefferson Amusement Co. (theaters). Port Arthur College is licensee of KPAC Port Arthur.

Net: NBC-TV. Rep: Blair. Rate: \$450. Color: Net. Video tape: RCA (1).

Julius M. Gordon, pres & gen mgr; Roy Shotts, coml & stn mgr; Adeline Salter, prog & prom mgr; Robert Schnarr, prod mgr; Ralph Ramos, news dir; Don Daniels, chief engr. Wash atty: Fisher, Wayland, Duvall & Southmayd. KPAC affil.

BIG SPRING (915) Howard county

KWAB ch 4. Jan. 15, 1956. 12.9 kw vis, 6.92 kw aur; ant 380t/497g.

2700 Kentucky Way. (79720). 264-6325. Licensee: Grayson Enterprises Inc. Own: See Grayson Enterprises Stns.

Net: CBS-TV, ABC-TV. Rep: Adv Time Sls. Rate: \$150. Color: Net.

Walter M. Windsor, exec vp & gen mgr; Robert D. Terrell, stn mgr; Stuart W. Klein, gen sls mgr; Bob Lindley, prog dir; David Brooks, news dir; Robert L. Smith, chief engr. Wash atty: Koteen & Burt.

BROWNSVILLE (512) Cameron county

KGBT-TV (see Harlingen)

KRGV-TV (see Weslaco)

BRYAN (713) Brazos county

KBTX-TV ch 3. May 22, 1957. 60.3 kw vis, 30.2 kw aur; ant 410t/482g.

Box 3237. (77801). VICTor 6-7777. Licensee: Brazos Bcstg Co. Own: KWTX Bcstg Co. [KWTX-AM-TV Waco], 50%; Frank Seale, W. C. Mitchell, M. N. Bostick, and Brazos Varisco, each 10%; John M. Lawrence III and Harry L. Gillam, each 5%. For KWTX holdings see KWTX Stns and Tex. Bcstg Stns.

Net: ABC-TV, CBS-TV. Rep: Venard, Torbet & McConnell. Rate: Satellite of KWTX-TV Waco.

M. N. (Buddy) Bostick, pres, gen mgr & film buyer; Harry L. Gilliam, vp & stn mgr; Pete McNeely, coml mgr; Jim Mitchell, prog dir; John Scogin, prom mgr; Frank Dobbs, news dir; W. B. Cox, chief engr. Wash atty: Spearman & Roberson.

CORPUS CHRISTI (512) Nueces county

KIII ch 3. May 4, 1964. 100 kw vis, 50 kw aur; ant 860t/899g.

Box 6159. (78411). 853-0433. TWX 512-853-9872. Licensee: S. Tex. Telecasting Co. Own: Clinton D. McKinnon, 80%, and others.

Net: ABC-TV. Rep: Avery-Knodel. Rate: \$300. Video tape: RCA (1).

Clinton D. McKinnon, exec vp; T. Marshall Weaver, stn & coml mgr; Michael D. McKinnon, ops dir; Louis Muller, chief engr. Wash atty: Cohn & Marks.

KRIS-TV ch 6. May 22, 1956. 100 kw vis, 20 kw aur; ant 650t/683g.

Box 840. (78403). TULIP 3-6511. TWX 512-883-0965. Licensee: Gulf Coast Bcstg Co. Own: T. Frank Smith, 51%; W. M. Eikner, 12.4%; Jerry E. Smith, 11.1%, and others.

Net: NBC-TV. Rep: Peters, Griffin, Woodward. Rate: \$400. Color: Net. Video tape: RCA (1).

T. Frank Smith, pres & gen mgr; W. M. (Ike) Eikner, sls vp; Charles Nethery, prog vp; Jerry E. Smith, engrg vp; Miss Van Johnson, natl spot sls vp. Wash atty: Scharfeld, Bechhoefer, Baron & Stambler.

KZTV ch 10. Sept. 30, 1956. 316 kw vis, 158 kw aur; ant 700t/724g. (CP ant 940t/982g).

Show Room Bldg. TULIP 4-1616. Licensee: K-SIX TV Inc. Own: Corpus Christi Bcstg Co. (KSIX), 54.266%; Guy I. Warren, 13.333%; Vann M. Kennedy, 10.399%, and others. KSIX is owned by Mr. Kennedy, 51.667%; Cecil E. Burney, 25% and others.

Net: CBS-TV. Rep: Adv Time Sls. Rate: \$400. Color: Net. Video tape: Ampex (2).

Vann M. Kennedy, pres, gen mgr & film buyer; Bob Payne, coml mgr; Eugene M. Looper, prog dir; Mary L. Kennedy, prom mgr; Juliet K. Wright, news dir; Dale Taylor, chief engr. Wash atty: McKenna & Wilkinson. KSIX affil.

DALLAS (214) Dallas county

*KERA-TV ch 13. Sept. 11, 1960. 107 kw vis, 53.7 kw aur; ant 330t/380g.

3000 Harry Hines Blvd. (75201). Rlverside 8-0021. Licensee: Area Educl TV Foundation.

Net: NET. Video tape: Ampex.

E. O. Cartwright, pres; Ray Huffer, stn mgr.

Wash atty: Krieger & Jorgensen.

KRLD-TV (Fort Worth) ch 4. Dec. 3, 1949. 100 kw vis, 50 kw aur; ant 1,680t/1,521g.

Herald Sq. (75202). Rlverside 2-6811. TWX 214-899-8072. Licensee: Times Herald Printing Co. Own: Times Herald Prtg Co. (Dallas Times-Herald). Times-Herald Prtg Co. stockholders: John W. Runyon, 14.331%; Mrs. Lulu F. Gooch, 20.16%; Mrs. Ruth DeVarney, 11.4%, and others. See Nwspr.

Net: CBS-TV. Rep: Adv Time Sls. Rate: \$2,000. Color: Net, film, slides. Video tape: Ampex (2).

Clyde W. Rembert, pres; Roy M. Flynn, gen mgr; Eugene S. Cuny, coml mgr; Fritz Kuler, prog dir; J. Wm. Axtell, prom mgr; Eddie Barker, news dir; B. H. Honeycutt, chief engr. Wash atty: Booth & Lovett. KRLD-AM-FM affil.

KTWT (Licensed to Fort Worth-Dallas. See Fort Worth)

WBAP-TV (Licensed to Fort Worth-Dallas. See Fort Worth)

WFAA-TV (Fort Worth) ch 8. Sept. 17, 1949. 300 kw vis, 150 kw aur; ant 1,680t/1,521g.

Communications Ctr. (75202). Rlverside 8-9631. TWX 214-899-8413. Licensee: A. H. Belo Corp. Own: Same ownership as Dallas Morning News. See Nwspr.

Net: ABC-TV. Rep: Petry. Rate: \$2,000. Color: Net, film, live, slides. Video tape: Ampex (5).

J. M. Moroney, chmn of bd; J. M. Moroney Jr., vp & treas; Mike Shapiro, gen mgr; Edwin Pfeiffer, stn mgr; Jack Hauser, coml mgr; Jim Pratt, ops mgr; Casey Cohlma, prom mgr; Bob

For explanation of listings see page A-3.

ST !!!!!

■ **IN EXPERIENCE**

First station on the air — November 1952 as KDUB - TV, America's first station in a medium market.

■ **IN EQUIPMENT**

First with videotape — now THREE Ampex units. All new studio and transmitter gear within past year. New mobile cruiser in service January 1965.

■ **IN RATINGS**

Primary CBS and first - choice ABC has made KLBK - TV first in ARB year after year. Prime - time homes average 34,300 to competition's 30,600 (ARB, March 1964).

■ **IN SALES**

The consistent leader in both local and national billings — there must be a reason!

DOMINATING THE RICH SOUTH PLAINS MARKET

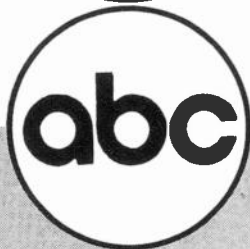
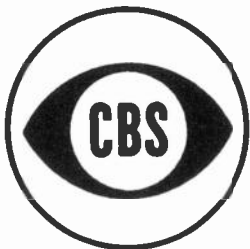

WALTER M. WINDSOR
EXECUTIVE VICE PRESIDENT
AND GENERAL MANAGER

KLBK 13 TV

LUBBOCK, TEXAS

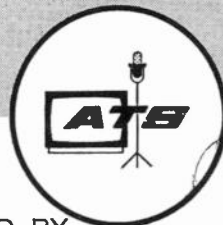

REPRESENTED BY

TEXAS

Walker, news dir; Jim Cooper, dir of engrg. Wash atty: Loucks & Imlay. WFAA-AM-FM affil.

DENISON (214) Grayson county
KXII (Licensed to Ardmore, Okla.-Sherman-Denison, Tex. See Ardmore, Okla.)

EL PASO (915) El Paso county
KELP-TV ch 13. Sept. 1, 1956. 209 kw vis, 115 kw aur; ant 820t/296g. (CP 20.9 kw aur).
Box 9924. (79989). KEystone 3-5911. TWX 915-544-1800. Licensee: KELP TV Co. Own: Joseph Harris, 50%; Norman E. Alexander, 50%.
Net: ABC-TV. Rep: Masla; Messina. Rate: \$400. Color: Net.

Gene Roth, gen mgr, coml mgr & film buyer; Dick Barron, prog dir; Mike Gaglio, chief engr. Wash atty: Wheeler & Wheeler. KELP affil.

KROD-TV ch 4. Dec. 14, 1952. 61.7 kw vis, 30.9 kw aur; ant 1,150t/285g.
Box 1799. (79949). 532-6551. TWX 915-544-1911. Licensee: Trigg-Vaughn Stns Inc. Own: See Trigg-Vaughn Stns.

Net: CBS-TV. Rep: Adv Time Sts. Rate: \$495. Color: Net. Video tape: Ampex (2).

Jack C. Vaughn, chmn of bd; Cecil L. Trigg, pres; George Collie, natl sls mgr, Trigg-Vaughn Stns; Larry Daniels, gen mgr & vp; Sheldon Turner, coml mgr; Bernie Bracher, prog mgr; Sam Kobren, prom mgr; Bob Guidry, news dir; Jim Suggs, natl sls mgr; Frank Jordan, chief engr. Wash atty: Haley, Bader & Potts. KROD affil.

KTSM-TV ch 9. Jan. 4, 1953. 86.5 kw vis, 43.5 kw aur; ant 1,910t/370g.

801 N. Oregon St. (79902). KEystone 2-5421. TWX 915-544-1963. Licensee: Tri-State Bcstg Co. Own: Karl O. Wyler Sr., 55%; Karl O. Wyler Jr., 30%; F. L. Koons, 10%, and W. C. Bailey, 5%.

Net: NBC-TV. Rep: Hollingbery. Rate: \$400. Color: Net, tape. Video tape: RCA (2).

Karl O. Wyler Sr., pres & gen mgr; Karl O. Wyler Jr., exec vp & coml mgr; Jack B. Chapman, vp, prog & opns dir; Art Davis, prom mgr; Ted Bender, news dir; W. T. McGill, Dean Spires,

enrg supvrs. Wash atty: Loucks & Imlay. KTSM-AM-FM affil.

FORT WORTH (817) Tarrant county
KRLD-TV (Licensed to Dallas-Fort Worth. See Dallas)

KTVT (Dallas) ch 11. Sept. 11, 1955. 288 kw vis, 144 kw aur; ant 1,670t/1,549g.

Box 2495. (76101). PErshing 8-1951. TWX 817-891-8076. Licensee: WKY TV System Inc. Own: See WKY TV System Stns, also Nwspr.

Rep: Katz. Rate: \$700. Color: Slides, film. Video tape: Ampex (4).

Jim Terrell, gen mgr; Jack Berning, sls mgr; Darrell Jones, prog mgr; Dave Naugle, news dir; Bill Kessel, chief engr; Bill Camfield, mdse dir & prom mgr. Wash atty: Pierson, Ball & Dowd.

WBAP-TV (Dallas) ch 5. Sept. 29, 1948. 100 kw vis, 20 kw aur; ant 1,680t/1,521g.

Box 1780. (76101). JEFFerson 6-1981. TWX 817-891-8049. Licensee: Carter Publications Inc. Own: Licensee publishes the Fort Worth Star-Telegram. Owners are Amon Carter Foundation, 20%; A. G. Carter Jr., 16 $\frac{2}{3}$ %; Ruth Carter Johnson, 16 $\frac{2}{3}$ %; B. N. Honea, 10%; Nenetta Burton Carter, 13 $\frac{1}{3}$ %, and others. See Nwspr.

Net: NBC-TV. Rep: Peters, Griffin, Woodward. Rate: \$1,800. Color: Net, film, live, slides, tape. Video tape: RCA (2).

Amon Carter Jr., pres; B. N. Honea, chmn of bd; Harold V. Hough, vp & dir; J. Lee Johnson III, vp; Roy Bacus, gen mgr; Jack Rogers, coml mgr; Robert Gould, prog dir; Philip W. Wygant, prom dir; James A. Byron, news editor; Rupert Bogan, dir of engrg. Wash atty: Scharfeld, Bechhoefer, Baron & Stambler. WBAP-AM-FM affil.

WFAA-TV (Licensed to Dallas-Fort Worth. See Dallas)

GALVESTON (713) Galveston county
KHOU-TV (Licensed to Houston-Galveston. See Houston)

HARLINGEN (512) Cameron county
KGBT-TV (Brownsville-Weslaco) ch 4. October

1953. 100 kw vis, 50 kw aur; ant 990t/994.4g. Box 711. (78551). GARfield 3-3910. TWX 512-423-8990. Licensee: Harbenito Bcstg Co. Own: J. C. Looney, 6.97%; Rogers Kelley, 19.66%; McHenry Tichenor, 52.68%; Mrs. Troy McDaniel, 8%. Messrs. Kelley, Looney and Tichenor also own 2%, 17% and 32%, respectively, of KUNO Corpus Christi.

Net: CBS-TV, ABC-TV. Rep: Venard, Torbet & McConnell. Rate: \$450. Video tape: Ampex (2).

McHenry Tichenor, chmn of bd; McHenry T. Tichenor, pres & gen mgr; George Elliott, vp & coml mgr; Mal Kasanoff, vp & prog dir; John Goodman, prom mgr; Frank Sullivan, news dir; Jim Mattison, chief engr. Wash atty: Cohn & Marks. KGBT, KELT-FM affil.

KRGV-TV (see Weslaco)

HOUSTON (713) Harris county

KHOU-TV (Galveston) ch 11. March 22, 1953. 316 kw vis, 158 kw aur; ant 1,170t/1,196g. (CP ant 1,440t/1,473g).

Box 11. (77001). JACKson 9-4811. TWX 713-571-1222. Licensee: Gulf TV Corp. Own: See Corinthian Stns, also Nwspr.

Net: CBS-TV. Rep: H-R. Rate: \$1,425. Color: Net. Video tape: Ampex (2); RCA (1).

C. Wrede Petersmeyer, pres; James C. Richdale Jr., vp & gen mgr; Robert O. Paxson, coml mgr; C. Calvin Jones, prog dir & film buyer; James Everhart, prom mgr; Nick Gearhart, news dir; Art Biggs, chief engr. Wash atty: Covington & Burling.

KNUZ-TV ch 39. (suspended operation, target date unknown). 89 kw vis, 50 kw aur; ant 680t/700g.

4701 Caroline St. (77004). Permittee: KNUZ TV Co. Wash atty: Cohn & Marks. KNUZ affil.

KPRC-TV ch 2. Jan. 1, 1949. 100 kw vis, 50 kw aur; ant 1,430t/1,473g. (CP 10 kw aur).

Box 2222. (77001). 668-9271. TWX 713-571-3084. Licensee: Houston Post Co. Own: Estate of

For explanation of listings see page A-3.



MISS TEXAS, SHARON McCAULEY

... I watch WBAP-TV Channel 5
in Fort Worth-Dallas

but when I'm listening,
it's WBAP Radio Alive.



FORT WORTH - DALLAS



PETERS, GRIFFIN, WOODWARD, INC.
National Representatives

**Pâté costs more than liverwurst.
Bisque costs more than soup.
Stroganoff costs more than stew.
KPRC costs more than other Houston TV.
Life is short.**

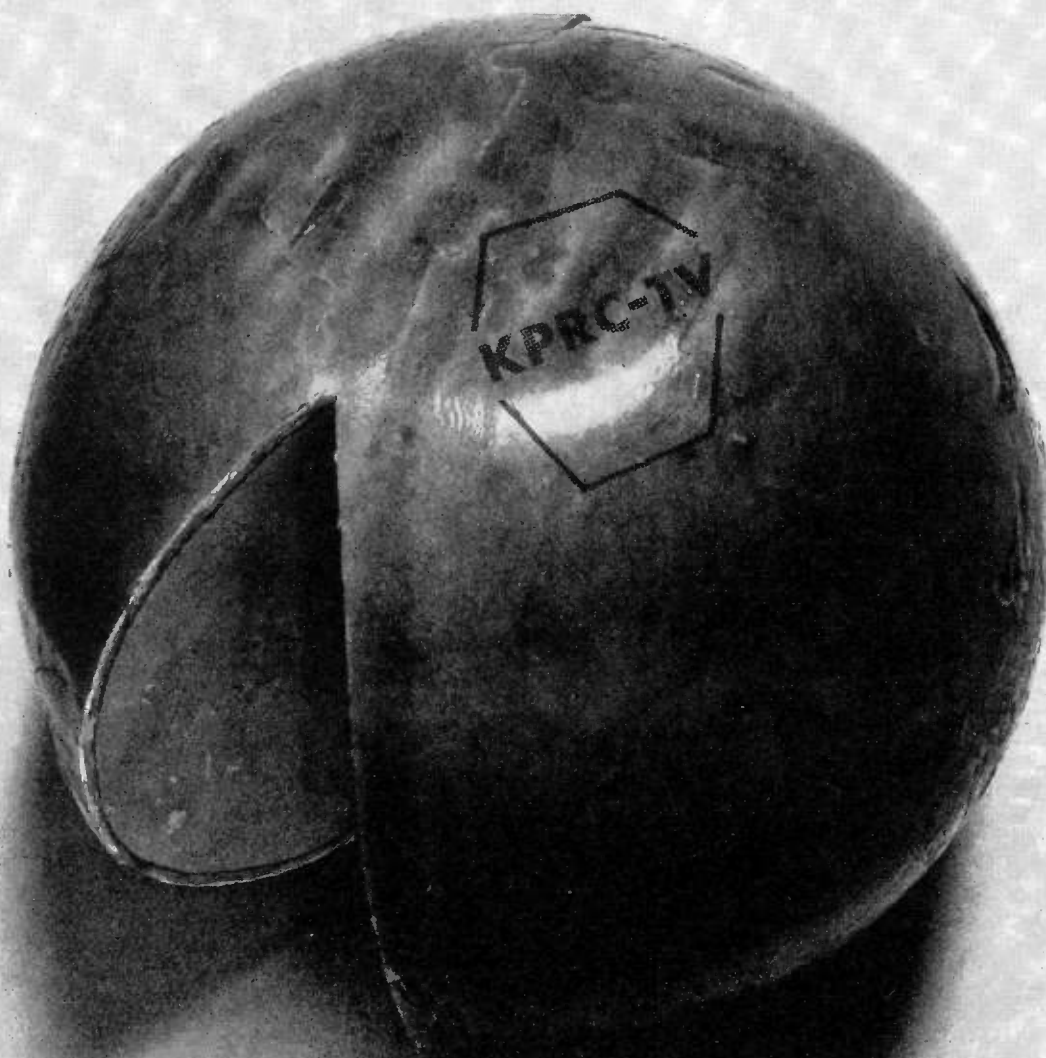

KPRC

KPRC OF HOUSTON

Courtesy of Cheese of Holland

TEXAS

W. P. Hobby and family, chief owners. Licensee publishes the Houston Post. See Houston Post Stns, also Nwspr.

Net: NBC-TV. Rep: Petry. Rate: \$1,500. Color: Net, film, slides. Video tape: Ampex (2), RCA (1).

Mrs. Oveta Culp Hobby, pres; Jack Harris, vp & gen mgr; Jack McGrew, stn & coml mgr; Paul Huhndorf, opns mgr & chief engr; Kirt Harris, prom mgr; Ray Miller, news dir. Wash atty: Miller & Schroeder. KPRC affil.

KTRK-TV ch 13. Nov. 20, 1954. 316 kw vis, 170 kw aur; ant 960t/978g.

Box 12. (77001). 666-0713. TWX 910-881-1511. Licensee: Houston Consolidated TV Co, Own: KTRH Bcstg Co. (KTRH Houston-Houston Chronicle), 32%; Roy Hofheinz, 16%, and others. Mr. Hofheinz also owns 25% of KTH Houston, 25% of KENS San Antonio and 9% of KRYS Corpus Christi. Interlocking ownership with KPFL Lafayette, La. See Nwspr.

Net: ABC-TV. Rep: Hollingbery. Rate: \$1,300. Color: Net, film, slides. Video tape: Ampex (2).

John T. Jones Jr., pres; Willard E. Walbridge, exec vp & gen mgr; William F. Bennett, coml mgr; Mary Peterson, pub svc dir; Howard Finch, prog mgr; Wayne Thomas, prod dir; Lila Gordon, pr dir; Paul Montague, art & adv dir; Ray Conaway, news dir; M. B. Johnson, film buyer; Jess Mitchell, chief studio engr; Robert Sutton, chief trans engr. Wash atty: Dow, Lohnes & Albertson. KTRH-AM-FM affil.

*KUHT ch 8. May 12, 1953. 46.8 kw vis, 23.4 kw aur; ant 640t/658g. (CP 316 kw vis, 158 kw aur; ant 1,170t/1,199 g.)

4513 Cullen Blvd. (77004). CApitol 4-0141. TWX 713-571-2125. Licensee: U. of Houston.

Net: NET. Video tape: Ampex.

Roy Barthold, mgr; C. P. Zimmerman Jr., prog dir; O. C. Crossland, chief engr. *KUHF-FM affil.

LAREDO (512) Webb county

KGNS-TV ch 8. Jan. 6, 1956. 6 kw vis, 3 kw

aur; ant 170t/241g.

Box 1378. (78041). RAndolph 3-7457. TWX 512-722-4596. Licensee: Southwestern Operating Co. Own: See Don W. Reynolds Stns, also Nwspr.

Net: NBC-TV, ABC-TV, CBS-TV. Rate: \$200.

Rep: Venard, Torbet & McConnell.

Donald W. Reynolds, pres; Roy J. Bowman, gen mgr. Wash atty: Haley, Bader & Potts. KGNS affil.

KVER ch 13. (not on air, target date unknown). 30.9 kw vis, 15.5 kw aur; ant 420t/340g.

Permittee: K-Six TV Inc. Own: Same as KZTV (TV) Corpus Christi.

LUBBOCK (806) Lubbock county

KCBD-TV ch 11. May 10, 1953. 316 kw vis; ant 760t/814g.

Box 1507. (79408). SHERwood 4-1414. TWX 806-747-3893. Licensee: Bryant Radio & TV Inc. Own: Caprock Bcstg Co., 65% (voted by Caprock majority owner Joe H. Bryant); J. D. Leftwich, 20%, and others.

Net: NBC-TV. Rep: Blair. Rate: \$400. Color: Net. Video tape: Ampex (1).

Joe H. Bryant, pres & gen mgr; Robert L. Snyder, asst gen mgr & sec-treas; George L. Tarter, vp sls; Bill Taylor, prog dir; Ray Poindexter, natl sls mgr; C. W. Ratliff, news dir; Frank Lee, chief engr. Wash atty: Welch & Morgan. KCBD affil.

KLBK-TV ch 13. Nov 13, 1952. 316 kw vis, 158 kw aur; ant 841t/859 g.

7400 College Ave. (79413). 744-2345. TWX 806-747-3811. Licensee: Grayson Enterprises Inc. Own: See Grayson Enterprises Stns.

Net: CBS-TV, ABC-TV. Rep: Adv Time Sls. Rate: \$500. Color: Net. Video tape: Ampex (2).

Walter M. Windsor, exec vp & gen mgr; Stuart W. Klein, gen sls mgr; Don A. Moore, prog dir; Duncan Ellison, news dir; Ellis B. Posey, prom

KLBK-TV LUBBOCK TEX.

CHANNEL 13

CBS-TV — ABC-TV

REPRESENTED BY ATS

SEE ADV. PAGE A-53

mgr; Elbert Shannon, chief engr. Wash atty: Koteen & Burt. KLBK affil.

*KTXT-TV ch 5. Oct. 16, 1962. 2.12 kw vis, 1.15 kw aur; ant 440t/452g.

Box 440. (79409). 762-8811. Licensee: Texas Tech College.

Net: NET. Video tape: Ampex (1).

Dr. R. C. Goodwin, pres; D. M. McElroy, dir; Mrs. Rosalie Maddox, pr dir; R. N. Starnes, chief engr. Wash atty: Welch & Morgan. *KTXT-FM affil.

LUFKIN (713) Angelina county

KTRE-TV ch 9. Aug. 31, 1955. 27.5 kw vis, 13.8 kw aur; ant 650t/540g.

Drawer 729 (75902). NEptune 4-7771. TWX 713-632-3107. Licensee: Forest Capital Communications Corp. Own: See Lucille Ross Buford Stns.

Net: NBC-TV, ABC-TV, CBS-TV. Rep: Venard, Torbet & McConnell. Rate: \$250. Color: Net.

Fred C. Hill, gen mgr & chief engr; Royce Christenson, coml mgr; Bill Barter, prog dir; Mary Ann Christopher, prom mgr; Allie Martin, news dir. Wash atty: Cohn & Marks. KTRE affil.

For explanation of listings see page A-3.

ADD KCB-D-TV TO YOUR TEST MARKETS!

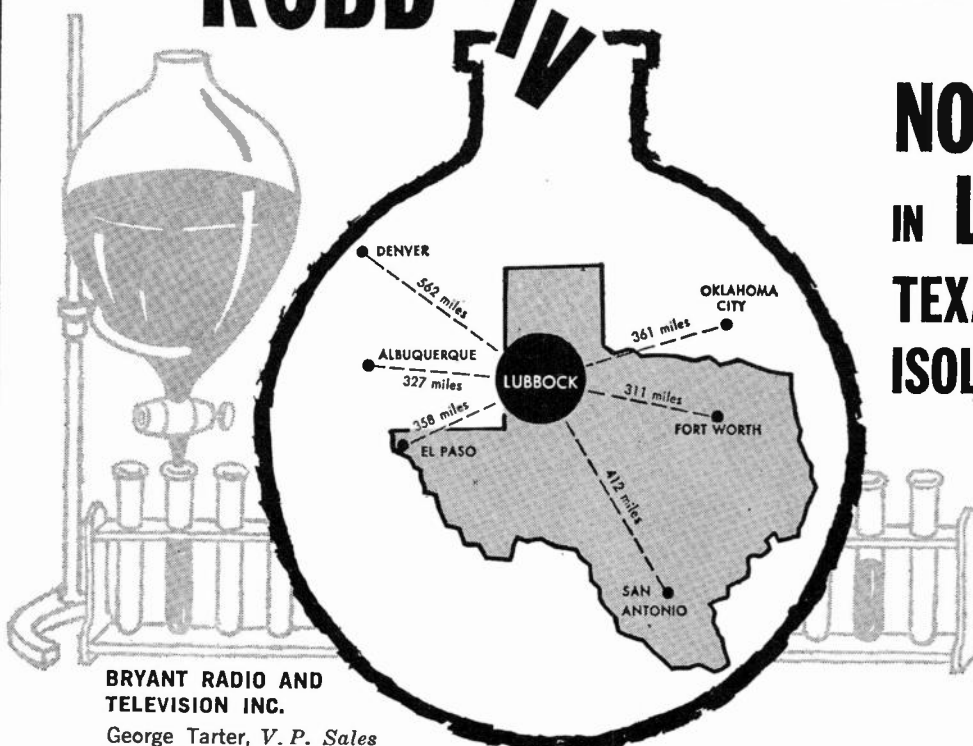

NO. 1 IN LUBBOCK TEXAS' LARGEST ISOLATED MARKET

Where 166,500
TV Homes Have
Your Undivided
Attention

BRYANT RADIO AND
TELEVISION INC.

George Tarter, V. P. Sales
Ray Poindexter, National Sales Manager

KCBD TV-NBC-CHANNEL 11-**B** BLAIR TELEVISION BTA

still tall in texas...
and first in the heart of houston

KTRK-TV

P. O. BOX 13, HOUSTON 1, TEXAS • ABC BASIC • HOUSTON CONSOLIDATED TELEVISION COMPANY
NATIONAL REPRESENTATIVES: GEORGE P. HOLLINGBERY CO. * 500 FIFTH AVENUE, NEW YORK 36, N. Y.
GENERAL MANAGER, WILLARD E. WALBRIDGE; COMMERCIAL MANAGER, BILL BENNETT. 10TH ANNIVERSARY YEAR

This makes
89,102

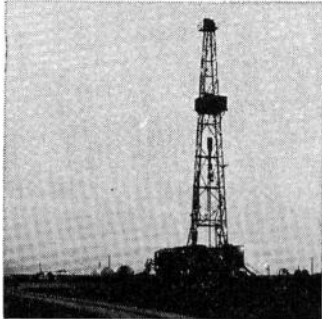

According to the latest count, there were 89,101 producing oil wells in the KMID-TV coverage area.

So what's one more among all those others?

As of now, they're producing a billion dollars worth of crude oil per year, and more keeps coming.

With maximum power, a low-frequency channel, and 1137 feet of antenna structure on a 2,912-foot elevation base, KMID-TV's Tall Tower casts a long shadow indeed.

This is high consumer spendable income country. And 91% of all homes have at least one television set.

Want to know more? Get in touch with your Venard-Torbet-McConnell man right away.

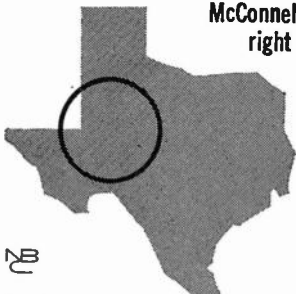

KMID-TV
channel 2

MIDLAND-ODESSA, TEXAS

MIDLAND (915) Midland county

KOCD-TV ch 18. (suspended operation, target date unknown). 759 w vis; ant 390t/413g. Box 5345. (79701). Oxford 4-4344. Licensee: Midland Telecasting Co. Chet Darwin, mgr.

KMID-TV (Odessa) ch 2. Dec. 18, 1953. 100 kw vis, 50 kw aur; ant 1,060t/1,137g. Midland, Tex. (79705). LO 3-2222. TWX 915-563-1759. Licensee: Midessa TV Co. Own: See R. H. Drewry Stns.

Net: NBC-TV. Rep: Venard, Torbet & McConnell. Rate: \$400. Color: Net. Video tape: RCA (1). J. Conrad Dunagan, pres; R. F. Herndon Jr., vp & gen mgr; Jerry Blair, sls mgr; George Dolmas, prog dir; William D. Buford, chief engr. Wash atty: Wilner & Bergson.

KOSA-TV (Licensed to Odessa-Midland. See Odessa)

KVKM-TV (see Monahans)

MONAHANS (915) Ward county

KMID-TV (see Midland)

KOSA-TV (see Odessa)

KVKM-TV (Odessa) ch 9. Dec. 1, 1958. 240 kw vis, 120 kw aur; ant 1,270t/1,080g. Drawer K (79756). Wilson 3-3231. TWX 915-943-4802. Licensee: Tri-Cities Bcstrs. Own: See John B. Walton Jr. Stns.

Net: ABC-TV. Rep: Masla; Melville. Rate: \$200. Video tape: Ampex (1).

J. Ross Rucker, gen mgr; Jean Welch, prog dir; Ken Carter, prom mgr; A. C. Martin, chief engr; Bill Mitchell, news dir. Wash atty: Cohn & Marks. KVKM affil.

NACOGDOCHES (713) Nacogdoches county

KTES ch 19. (not on air, target date unknown). 18.6 kw vis, 9.12 kw aur; ant 290t/295g.

Box 248. (75961). Logan 4-4181. Permittee: G. P. (Pat) Scoggins).

ODESSA (915) Ector county

KMID-TV (Licensed to Midland-Odessa. See Midland)

KOSA-TV (Midland) ch 7. Jan. 1, 1956. 316 kw vis, 158 kw aur; ant 740t/726g. Box 4186. (79760). Federal 7-8301. TWX 915-332-0051. Licensee: Trigg-Vaughn Stns Inc. Own: See Trigg-Vaughn Stns.

Net: CBS-TV. Rep: Adv Time Sls. Rate: \$400. Color: Net. Video tape: Ampex (2).

Cecil L. Trigg, pres; John Vacca, vp & gen mgr; George C. Collie, vp & natl sls mgr; Al Helton, prog mgr; Ed Costello, vp, stn, & sls mgr; John Whitson, news dir; William R. Schock, chief engr. Wash atty: Haley, Bader & Potts. KOSA affil.

KVKM-TV (Licensed to Monahans-Odessa. See Monahans)

PORT ARTHUR (713) Jefferson county

KPAC-TV (Licensed to Port Arthur. See Beaumont).

RICHARDSON (214) Dallas county

*KRET-TV ch 23. Feb. 29, 1960. 2.9 kw vis, 1.55 kw aur; ant 220t/108g.

400 S. Greenville Ave. (75080). Adams 5-7770. Licensee: Richardson Independent School District. J. J. Pearce, supt of schools; John Roberts, admin asst; Larry E. Wood, chief engr.

SAN ANGELO (915) Tom Green county

KACB-TV ch 3. Feb. 8, 1962. 17.8 kw vis, 8.94 kw aur; ant 600t/469g.

Licensee: Abilene Radio & TV Co. Own: See Abilene Radio & TV Stns.

Satellite of and sold with KRBC-TV Abilene.

KCTV ch 8. June 26, 1953. 25.1 kw vis, 12.5 kw aur; ant 443t/446g.

Box 1941. (76901). 655-7383. TWX 915-655-6612. Licensee: Westex TV Co. Own: See Harte-Hanks Nwspr Stns, also Nwspr.

Net: CBS-TV, ABC-TV. Rep: Adv. Time Sls.

THE **NEW** CHANNEL 9

Midland - Odessa - Monahans

KVKM-TV TEXAS Channel 9

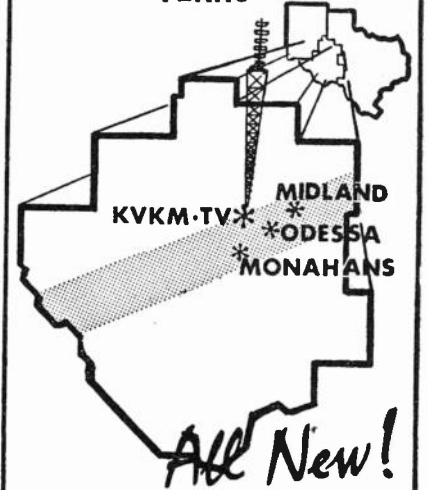

* **NEW TOWER**
1270' Above av. ground
4449' Above MSL

* **NEW POWER**
Full FCC allowance

* **NEW EXPANDED MARKET**
Now covering 28 counties
in 2 states

* **NEW NETWORK**
Full time live ABC

POPULATION **512,900**

HOUSEHOLDS **144,160**

CONS. SPENDABLE INCOME **\$976,863,000**

CSI HH **\$6,572.**

RETAIL SALES **\$675,089,000**

TV HOUSEHOLDS **121,015**

SATURATION **90%**

SALES:
Jack Masla & Co.
Clyde Melville
Southwest

KVKMabcTV Channel 9

Rate: \$200. Color: Net.

Hal Atkins Jr., gen mgr & film buyer; Al Cobb, prog dir; Donn Glassett, news dir; Larry Charlesworth, chief engr. Wash atty: Arnold, Fortas & Porter.

SAN ANTONIO (512) Bexar county

KENS-TV ch 5. Feb. 15, 1950. 100 kw vis, 50 kw aur; ant 1,390t/1,531g.

Avenue E & 4th St. (78205). CApitol 5-7411. TWX 512-571-0951. Licensee: Express Pub. Co. Own: See Harte-Hanks Nwspr Stns, also Nwspr.

Net: CBS-TV. Rep: Peters, Griffin, Woodward. Rate: \$850. Color: Net, film. Video tape: Ampex. Conway C. Craig, pres; Houston H. Harte, vp; Wayne Kearn, gen mgr; Bill Lydle, natl sls mgr; Dick Dickerson, loc sls mgr; Albert Dullnig, prog dir; B. R. McMillan, chief engr. Wash atty: Arnold, Fortas & Porter.

***KLRN** ch 9. Sept. 10, 1962. 298 kw vis; ant 1,110t/1,019g.

Box 7158. Austin (78712). GR 1-1636. Licensee: Southwest Tex. Educl TV Council.

Net: NET. Video tape: Ampex (4). Robert F. Schenkkan, gen mgr; Harvey Herbst, stn mgr; Robert Fox, instructional coord; Noyes W. Willett, chief engr; Bill Oxley, prog dir; Glen Phillips, news dir; Jean Lange, community coord. Wash atty: Cohn & Marks.

KONO-TV ch 12. Jan. 21, 1957. 316 kw vis, 158 kw aur; ant 1,480t/1,505g.

Box 2777. (78206). 226-7611. TWX 512-571-0863. Licensee: Mission Telecasting Corp. Own: Mission Bcstg Co. (KONO) 100%. (Jack & Bob Roth, each 33.6%; James M. Brown, 10%; Mrs. Florence Pink, 15.5% & other members of family).

Net: ABC-TV. Rep: Katz. Rate: \$825. Color: Net, slides, film. Video tape: Ampex (3).

Bob A. Roth, pres & coml mgr; James M. Brown, vp & gen mgr; Howard Yaws, prog dir; Katie Ferguson, prom mgr; Jim Logan, news dir; George Ing, dir of engrg. Wash atty: Welch & Morgan. KONO, KITY-FM affil.

KWEX-TV ch 41. June 10, 1955. 11 kw vis, 6.03 kw aur; ant 500t/598g.

Box 9225 (78204). CApitol 7-4141. Licensee: Spanish Intl Bcstg Corp. Own: Emilio Azcarraga, 20%; Frank Fouce, 20%; Edward Noble, 20%; Rene Anselmo, 35%; Julian Kauffman, 5%. See Spanish Intl Net Stns.

Rep: Spanish Intl Net Sales. Rate: \$220. Video tape: Ampex (2).

Frank Fouce, pres; Emilio Nicolas, gen mgr; Ben Tamborello, gen sls mgr; Leonardo Garcia, stn mgr; Mike Mullins, prog dir; Hector Rodriguez, news dir; Van Dryer, chief engr. Wash atty: Fly, Shuebruk, Blume & Gaguine.

WOAI-TV ch 4. Dec. 11, 1949. 100 kw vis, 11.2 kw aur; ant 1,480t/1,531g.

Box 2641. (78206). CApitol 7-4221. TWX 512-571-0920. Licensee: Southland Industries Inc. Own: Hugh Half Jr. & family.

Net: NBC-TV. Rep: Petry. Rate: \$925. Color: Net, film, live, slides. Video tape: Ampex (3).

Hugh Half Jr., bd chmn; James M. Gaines, pres & gen mgr; George C. Beaury, vp & treas; Charles L. Jeffers, vp & engrg dir; Edward V. Cheviot, vp & stn mgr; Robert Reed, prog mgr; Al Anderson, news dir; Charles E. Larkins, prom mgr. Wash atty: Hogan & Hartson. WOAI affil.

SHERMAN (214) Grayson county

KXII (Licensed to Ardmore, Okla.-Denison-Sherman, Tex. See Ardmore, Okla.).

SWEETWATER (915) Nolan county

KPAR-TV (Licensed to Sweetwater. See Abilene).

TEMPLE (817) Bell county

KCEN-TV (Waco) ch 6. Nov. 1, 1953. 100 kw vis, 50.1 kw aur; ant 830t/833g.

Box 188 (76502). 773-6868. TWX 817-467-5429. Licensee: Ch 6 Inc. Own: Frank W. Mayborn, 95%; C. A. Schulz, 5%. See Nwspr.

Net: NBC-TV. Rep: Blair. Rate: \$500. Color: Net. Video tape: RCA.

Frank W. Mayborn, pres; Burton Bishop, gen mgr & film buyer; Dean Orton, news dir; Curtis Casey, chief engr. Wash atty: Fisher, Wayland, Duvall & Southmayd.

KWTX-TV (see Waco)

TEXARKANA (210) Bowie county

KTAL-TV (Licensed to Texarkana, Tex.-Shreveport, La. See Shreveport, La.).

TYLER (214) Smith county

KLTV ch 7. Oct. 15, 1954. 316 kw vis, 214 kw aur; ant 520t/495g.

Box 957. (75701). LYric 2-3873. TWX 214-592-3898. Licensee: Ch Seven Inc. Own: Mrs. Lucille Ross Buford, 49%; Marshall H. Pengra, 20%; Robert P. Buford, 10%; Gerald Barber Buford, 10%; Geoffrey Ross Buford, 10%, and others. See Lucille Ross Buford Stns.

Net: NBC-TV, ABC-TV. Rep: Avery-Knodel. Rate: \$350. Color: Net. Video tape: RCA (1).

Mrs. Lucille Ross Buford, pres; Marshall H. Pengra, gen mgr & film buyer; John Lenox, coml mgr; Bonnie Lenox, prog dir & prom mgr; Hudson C. Collins, chief engr; Charles Pearson, news dir. Wash atty: Haley, Bader & Potts; also McKenna & Wilkinson.

VICTORIA, Victoria county

KXIX ch 19. (not on air, target date unknown). 18.75 kw vis, 10.1 kw aur; ant 433t/455g.

307 N. Vine St. (77901). Permittee: Victoria TV. Own: Marjorie S. Frels and Rubin Frels, each 50%. Wash atty: Fletcher, Heald, Rowell, Kenahan & Hildreth.

WACO (817) McLennan county

KCEN-TV (Licensed to Temple-Waco. See Temple).

KWTX-TV ch 10. April 1955. 257 kw vis, 129 kw aur; ant 1,140t/1,080g.

Box 7128. (76710). PLaza 6-4451. TWX 817-756-4420. Licensee: KWTX Bcstg Co. Own: Hilton E. Howell, Milford N. Bostick, and Ross M. Sams, each 12.465%; Texas Bcstg Corp., 29.032% & others. Licensee owns 50% of KBTX-TV Bryan, and 75% of KNAL Victoria, both Texas, and 75% of KXII-TV Ardmore, Okla; Mr. Bostick owns 20% of KNAL, 10% of KBTX-TV and 20% of KXII-TV. See KWTX Stns and Tex. Bcstg Stns. Net: CBS-TV, ABC-TV. Rep: Venard, Torbet & McConnell. Rate: \$475. Color: Net.

M. N. (Buddy) Bostick, pres & gen mgr; Pete McNeer, natl sls mgr; J. M. Brinegar, loc sls mgr; Ralph Webb, prog mgr; Ben Vaughn, news dir; Jesse Dove, chief engr. Wash atty: Fletcher, Heald, Rowell, Kenahan & Hildreth.

WESLACO (512) Hidalgo county

KGBT-TV (see Harlingen).

KRGV-TV ch 5. April 10, 1954. 100 kw vis, 50 kw aur; ant 750t/791g.

309 S. Missouri. (78596). WOODlawn 8-3131. TWX 512-968-3086. Licensee: Mobile Video tapes Inc. Own: See Manship Stns.

Net: NBC-TV, ABC-TV. Rep: Hollingbery. Rate: \$400. Color: Net. Video tape: RCA (1).

Douglas L. Manship, pres; Charles P. Manship Jr., vp; Charles L. Brooks, gen mgr; Quitman Henley, sls mgr; Fred W. Noble, opns dir; Hank Page, prom mgr; Leigh Cardwell, news dir; Lewis Hartwig, chief engr. Wash atty: Cohn & Marks. KRGV affil.

WICHITA FALLS (817) Wichita county

KAUZ-TV ch 6. March 1, 1953. 100 kw vis, 50 kw aur; ant 1,020t/1,028.4g.

Box 2130. (76307). 322-6957. TWX 817-322-4801. Licensee: Mid-Texas Bcstg Corp. Own: See Harron-Gray Stns.

Net: CBS-TV. Rep: Adv. Time Sls. Rate: \$500. Color: Net. Video tape: Ampex (2).

Paul F. Harron, pres; Gordon Gray, vp; William E. Hobbs, vp & gen mgr; Jon Burkhart, prog dir; Zack Burkett, chief engr.; Larry Worrell, news dir; Herbert T. Wiley, prog engr.; Ms. Mary Woodward, prom mgr; Mrs. Billie Foreman, opns mgr. Wash

atty: Hogan & Hartson.

KFDX-TV ch 3. April 12, 1953. 100 kw vis, 69.2 kw aur; ant 1,000t/1,045g.

Box 2040. (76307). 692-4530. TWX 817-692-4881. Licensee: Wichitex Radio & TV Co. Own: Darrold A. Cannan, 49.16%; D. A. Cannan Jr. and Howard H. Fry, each 19.82%. Mr. Cannan Sr. also owns 20.65% of KFDM-AM-TV Beaumont.

Net: NBC-TV. Rep: Peters, Griffin, Woodward. Rate: \$500. Color: Net, film, slides. Video tape: Ampex (2).

Darold A. Cannan, pres; Howard H. Fry, vp & film buyer; Darrold A. Cannan Jr., vp & coml mgr; Jerry Vandiver, prom mgr; Tom Crane, prog dir; Charles Thompson, news dir; John Adams, chief engr. Wash atty: Miller & Schroeder.

KSWO-TV (see Lawton, Okla.)

UTAH

*Noncommercial

LOGAN (801) Cache county

***KUSU-TV** ch 12. January 1963. 31 kw vis, 17.1 kw aur; ant —530t/260g.

Utah State U. (84321). 752-4100. Licensee: Utah State U. of Agric and Applied Sciences.

Net: NET. Color: Net, slides, film, live, tape. Video tape: RCA (1).

Dr. Burrell F. Hansen, chmn radio-TV, mgr & prog dir; Jerry Allen, news dir; Boyd Humphreys, chief engr. Wash atty: Wilkinson, Cragun & Barker. *KUSU-FM affil.

OGDEN (801) Weber county

***KOET** ch 9. Nov. 19, 1962. 21.4 kw vis, 10.7 kw aur; ant 750t/341g.

Box 325. (84401). EXport 4-2611. Licensee: Ogden City Bd. of Educ. Video tape: Ampex (2).

Harold R. Hickman, gen mgr; Louisa Agren, prog dir; Ronal Ward, chief engr.

***KWCS-TV** ch 18. Oct. 10, 1960. 5.5 kw vis, 2.63 kw aur; ant —850t/113.9g.

1122 Wash Blvd. (84404). EXport 9-2085. Licensee: Weber County School District.

Net: NET. Video tape: Ampex (1).

Clair Falkman, pres; Ben Van Shaar, gen mgr; Milton Sharp, prog dir; Norman Barber, chief engr.

PROVO (801) Utah county

***KBYU-TV** (Salt Lake City) ch 11. November 1964. 74.1 kw vis, 36.3 kw aur; ant 2,890t/162g.

Harris Fine Arts Ctr., Brigham Young U. (84601). 374-1211. Licensee: Brigham Young U. Own: See Bonneville Intl Stns.

Video tape: RCA (1). Earl C. Crockett, actg pres B.Y.U.; T. M. Williams, dir of bcst svcs; Norman Tarbox, prog & opns mgr; John Lundquist, prog development mgr; James Gamble, chief engr. Wash atty: Wilkinson, Cargun & Barker. *KBYU-FM affil.

SALT LAKE CITY (801) Salt Lake county

***KBYU-TV** (see Provo)

KCPX-TV ch 4. April 15, 1948. 26.9 kw vis, 14.3 kw aur; ant 3,030t/182g.

130 Social Hall Ave. (84111). DAvis 2-5681. TWX 801-521-2365. Licensee: Screen Gems Bcstg Corp. Own: See Screen Gems Stns.

Net: ABC-TV. Rep: Katz. Rate: \$760. Color: Net. Video tape: (2).

Douglas J. Elleson, gen mgr; Hack Woolley, coml mgr; Dan Rainger, prog dir; George J. Smith, actg prog mgr; Roy Gibson, news dir; W. E. Lambourne, chief engr. Wash atty: Fletcher, Heald, Rowell, Kenahan & Hildreth. KCPX-AM-FM affil.

KSL-TV ch 5. June 1, 1949. 33.1 kw vis, 18.2 kw aur; ant 3,660t/90g.

Bcst Hse. (84111). 355-4641. TWX 801-521-2660. Licensee: KSL Inc. Own: See Bonneville Intl Stns.

Net: CBS-TV. Rep: Peters, Griffin, Woodward.

For explanation of listings see page A-3.

UTAH—VERMONT—VIRGINIA

Rate: \$800. Color: Net, slides, live, film, tape. Video tape: Ampex (2), RCA (1).

Arch L. Madsen, pres; D. Lennox Murdoch, vp & asst to pres; L. H. Curtis, gen mgr; James E. Schultz, natl sls mgr; Duane C. Hill, prog dir; Clifton B. Thomas, prom mgr; James Monroe, news dir; Vincent E. Clayton, chief engr. Wash atty: Wilkinson, Cragun & Barker. KSL-AM-FM affil.

*KUED ch 7. Jan. 20, 1958. 138 kw vis, 69 kw aur; ant 3,050t/205g.

101 Music Hall, U. of Utah. (84112). 322-6336. TWX 801-521-2306. Licensee: U. of Utah.

Net: NET. Video tape: Ampex (2).

Dr. James C. Fletcher, pres of U. of Utah; Dr. Keith M. Engar, gen mgr; Rex L. Campbell, asst mgr; Byron J. Openshaw, prog mgr; Judy Elder, prom mgr; Paul Cracroft, news dir; H. W. Holts-houser, chief engr. *KUER(FM) affil.

KUTV ch 2. Sept. 26, 1954. 45.7 kw vis, 24.5 kw aur; ant 3,060t/233g.

179 Social Hall Ave. (84111). 322-2505. TWX 801-521-2615. Licensee: KUTV Inc. Own: See A. L. Glasmann Stns, also Nwsp.

Net: NBC-TV. Rep: Petry. Rate: \$825. Color: Net, slides, film, tape. Video tape: Ampex (3).

George C. Hatch, pres; Phil Parkinson, natl sls mgr; Dennis Guiver, prom mgr; Glenn Potter, sls dev & rsch mgr; Reid Carpenter, chief engr; Sid Cohen, film buyer. Wash atty: Haley, Bader & Potts. KALL affil.

VERMONT

BRATTLEBORO (802) Windham county

WRLP (Licensed to Greenfield, Mass.-Brattleboro, Vt.-Keene, N. H. See Greenfield, Mass.)

BURLINGTON (802) Chittenden county

WCAX-TV ch 3. Sept. 26, 1954. 18.2 kw vis, 9.55 kw aur; ant 2,730t/116g. (CP 37.6 kw vis, 18.8 kw aur; ant 2,740t/132g).

100 Market Sq. (05401). University 2-5761. TWX 802-862-2552. Licensee: Mt. Mansfield TV Inc. Own: C. P. Hasbrook, 66.6%; S. T. Martin, 20.6%; J. A. Dobson, 12.5% and others.

Net: CBS-TV. Rep: Avery-Knodel; Judge. Rate: \$600.

C. P. Hasbrook, chmn of bd; Stuart T. Martin, pres, gen mgr & prog dir; John A. Dobson, vp & coml mgr; Charles Lewis, dir pub affrs; Philip McMartin, news dir; James W. Tierney, chief engr. Wash atty: Booth & Lovett.

VIRGINIA

*Noncommercial

HAMILTON-LANDIS

& ASSOCIATES, Inc.
NATIONWIDE MEDIA BROKERS
WASHINGTON, D. C., CHICAGO, DALLAS,
SAN FRANCISCO

SELL **MORE**
RADIO & TELEVISION STATIONS
IN THE EAST—NEAREST OFFICE IS—
1737 DeSALES ST., N.W., WASHINGTON
EXECUTIVE 3-3456

BRISTOL (703) Independent city

WCYB-TV (Johnson City-Kingsport, Tenn.) ch 5. August 1956. 85.1 kw vis, 42.7 kw aur; ant 2,220t/125.6g.

Box 1009 (24201). 669-4161. TWX 703-669-4313. Licensee: Appalachian Bcstg Corp. Own: Robert H. Smith, 25%; J. Fey Rogers, 25%; Charles M. Gore, 25%; Harry M. Daniel, 25%.

Net: NBC-TV, ABC-TV. Rep: Meeker; Ayers. Rate: \$500. Color: Net, slides. Video tape: RCA (2).

Robert H. Smith, pres, gen mgr & film buyer; J. Fey Rogers, vp & sls mgr; Charles Lineberger,

prog opns mgr; James G. Evans, prod mgr; Walter Crockett, news edit; R. V. Robinson, chief engr. Wash atty: Fly, Shuebruk, Blume & Gaguine. WCYB affil.

**See WCYB-TV Tri-Cities
full page service ad
opposite Bristol-
Johnson City-Kingsport
listings in
Tennessee.**

WJHL-TV (Licensed to Johnson City-Kingsport, Tenn.-Bristol, Va. See Johnson City, Tenn.)

CHARLOTTESVILLE (703) Albemarle county

WVIR-TV ch 64. (not on air, target date unknown). 9 kw vis, 4.8 kw aur; ant 100t/157g.

Box 1331 (22902). Permittee: Va. Bcstg Corp. Own: William A. Marburg, 55%; John B. Fiery, 45%.

Wash atty: Dow, Lohnes & Albertson.

DANVILLE (703) Independent city

WBTM-TV ch 24 (not on air, suspended opn). 22.4 kw vis, 12 kw aur; ant 650t/273g.

710 Grove St. (24541). Permittee: Piedmont Bcstg Corp. Own: James Fuller Dibrell, 12.77%; Louise D. Fickln, 6.38%; and under trusteeship, 6.49%; Mrs. Genevieve H. Ray and family, 10.88%; Gardner Motor Co. and W. E. Gardner Jr., 11.17%; Security Bank & Trust Co., Trustee, 14.67%, and others.

James H. Crawford Jr., exec vp & gen mgr. Wash atty: John H. Midlen. WBTM affil.

HAMPTON (703) Independent city

*WHRO-TV (Licensed to Hampton-Norfolk. See Norfolk).

WVEC-TV (Licensed to Hampton-Norfolk. See Norfolk).

HARRISONBURG (703) Independent city

WSVA-TV ch 3. Oct. 19, 1953. 8.32 kw vis, 4.17 kw aur; ant 2,130t/349g.

Box 752 (22801). 703-434-4431. TWX 703-434-6345. Licensee: Shenandoah Valley Bcstg Inc. Own: The Evening Star Bcstg Co., 63%; Hamilton Shea 37%. See Evening Star Stns, also Nwsp.

Net: NBC-TV, ABC-TV, CBS-TV. Rep: Select Stn Reps; Mounsey. Rate: \$300. Color: Net. Video tape: (1).

Hamilton Shea, pres; Warren L. Braun, gen mgr; Alvin Mullenax, coml mgr; Robert E. Lee, asst gen mgr, prog mgr & film buyer; James MacNeil, news dir; Thomas B. Jones, chief engr; Lou Farraye, prom dir. Wash atty: Hogan & Hartson. WSVA-AM-FM affil.

LYNCHBURG (703) Independent city

WLVA-TV (Licensed to Lynchburg. See Roanoke).

NEWPORT NEWS (703) Independent city

WACH-TV ch 33. (not on air, suspended operation). 20.9 kw vis, 10.5 kw aur; ant 310t/319g.

114 24th St. (23607). United Bcstg Co. of Eastern Va. Inc. Own: See United Bcstg Co. Stns.

WAVY-TV (Licensed to Portsmouth-Norfolk-Newport News. See Norfolk).

NORFOLK (703) Independent city

WAVY-TV (Portsmouth-Newport News). ch 10. Sept. 1, 1957. 316 kw vis, 191 kw aur; ant 990t/1,206g.

214 W. York St. (23510). 627-2345. TWX 703-399-0014. Licensee: Tidewater Teleradio Inc. Own: Hunter C. Phelan, 10.4%; J. Glen Taylor, 9.1% & others.

Rep: H-R. Rate: \$850. Color: Net, slides, live, film, tape. Video tape: RCA (3).

J. Glen Taylor, pres & gen mgr; Edward J. Hennessy, vp sls; A. R. VanCantfort, prog dir; Dick Paul, prom mgr; Lloyd Dobyns, news dir; Andrew M. Jackson, chief engr. Wash atty: Arent, Fox, Kintner, Plotkin & Kahn. WAVY affil.

*WHRO-TV (Hampton) ch 15. Oct. 2, 1961. 214 110 kw aur; ant 480t/503g.

5200 Hampton Blvd. (23508). 625-2581. TWX 703-625-8376. Licensee: Hampton Roads ETV Assn.

Net: NET. Video tape: Ampex (2).

Randolph S. Brent, gen mgr; Grace J. Waters, educ dir; Boyd Harrier, prod mgr; Jack Egan, prog mgr; Carroll E. Thomas, chief engr.

WTAR-TV ch 3. April 2, 1950. 100 kw vis, 50 kw aur; ant 980t/1,029g.

720 Boush St. (23510). MADison 5-6711. TWX 703-625-8148. Licensee: WTAR Radio-TV Corp. Own: Norfolk-Portsmouth Nwsp Inc. (Norfolk Virginia-Pilot and Ledger Dispatch & Star) 100%. See Norfolk-Portsmouth Nwsp Stns, also Nwsp.

Net: CBS-TV. Rep: Petry. Rate: \$1,050. Color: Net, film, slides. Video tape: Ampex (3), RCA (1).

Robert M. Lambe, pres, & gen mgr; Harold Soldingier, vp, prog & opns; William A. Gietz, vp sls; Karl R. Nelson, natl sls mgr; Ron Philips, loc sls mgr; James W. Evans, prom mgr; Joel Carlson, mgr pub affrs & news; John Griffin, news dir; Richard L. Lindell, chief engr. Wash atty: Hogan & Hartson. WTAR-AM-FM affil.

WVEC-TV (Hampton). ch 13. Sept. 15, 1953. 316 kw vis, 158 kw aur; ant 410t/439.9g. (CP 31.6 kw aur).

110 Third St. (23510). 625-0554. TWX 703-722-2960. T. P. Chisman, 18.4%; J. W. Chisman, 17.3%; Virginian TV Inc., 10%; Lewis H. Peterson, 9.9%, and others. Mr. Peterson owns WNOR and 21.5% of WLVA-AM-FM-TV Lynchburg, Va.

Net: ABC-TV. Rep: Katz. Rate: \$750. Color: Net. Video tape: Ampex (3).

Thomas P. Chisman, pres, gen mgr & film buyer; Harrol A. Brauer, vp-sls; Lawrence W. Kliewer, vp-opns; Charles L. Coker, 2d vp-sls; James O. Gray, prom mgr; Gilbert McLeod, news dir. Wash atty: Cohn & Marks. WVEC-AM-FM affil.

PETERSBURG (703) Independent city

WXEX-TV (Licensed to Petersburg-Richmond. See Richmond).

PORTSMOUTH (703) Independent city

WAVY-TV (Licensed to Portsmouth-Norfolk-Newport News. See Norfolk).

WYAH-TV ch 27. Oct. 1, 1961. 17.4 kw vis, 9.33 kw aur; ant 380t/413g.

1318 Spratley St. (23704). 393-6001. Licensee: Christian Bcstg Network Inc. Rate: \$100.

M. G. Robertson, pres & gen mgr; William Garthwaite, prod mgr; Larry Coyle, news dir; William T. Gregory Jr., chief engr. WXR(FM) affil.

RICHMOND (703) Independent city

*WCVE-TV ch 23. Sept 14, 1964. 617 kw vis, 214 kw aur; ant 770t/669g.

Box 3237, (23235). BRidge 2-1466. Cntrl Va. Educ TV Corp.

Video tape: RCA (2).

Thomas C. Boushall, pres; B. W. Spiller, gen mgr; Mrs. Mary Anne Franklin, prog dir. Wash atty: Fisher, Wayland, Duvall & Southmayd.

WRVA-TV ch 12. April 29, 1956. 316 kw vis, 158 kw aur; ant 790t/790g.

Box 2370 (23218). BELmont 3-5461. TWX 703-232-7021. Licensee: Richmond TV Corp. Own: Larus & Bro. Co., 95.5%. Larus & Bro. is licensee of WRVA-AM-FM.

Net: ABC-TV. Rep: Katz. Rate: \$700. Color: Net. Video tape: Ampex (2).

William R. Preston, pres; Barron Howard, gen

mgr; James D. Clark Jr., coml mgr; Samuel S. Carey, asst gen mgr; Peg Sinclair, prom mgr; J. Douglas Freeman, opns mgr; Sanford Terry, chief engr. Wash atty: Fisher, Wayland, Duvall & Southmayd. WRVA-AM-FM affil.

WTVR ch 6. April 22, 1948. 100 kw vis, 50 kw aur; ant 840t/844g.

Box 5229. (23220). Elgin 5-8611. TWX 703-359-5621. Licensee: Havens & Martin Inc. Own: Wilbur M. Havens, 100%. (Sale to Roy H. Park under negotiation. See Roy H. Park Stns).

Net: CBS-TV. Rep: Blair. Rate: \$875. Color: Net, film, slides. Video tape: RCA.

Wilbur M. Havens, pres & gen mgr; Walter A. Bowry Jr., asst gen mgr; William J. Kemple, coml mgr; John V. Shand, prog dir; Bruce Miller, news dir; G. Conrad Rianhard, film buyer; William J. Filer, prom mgr; James W. Kyle, chief engr. Wash atty: John H. Midlen. WMBG and WCOD(FM) affil.

WXEX-TV (Petersburg) ch 8. Aug. 15, 1955. 316 kw vis, 158 kw aur; ant 940t/971g.

6200 W. Broad St. (23230). 288-2835. TWX 703-732-0707. Licensee: Petersburg TV Corp. Own: Thomas G. Tinsley Jr., and others.

Net: NBC-TV. Rep: Select Stn Reps; Ayers. Rate: \$750. Color: Net, film, slides. Video tape: Ampex (1).

Thomas G. Tinsley Jr., pres; Irvin G. Abeloff, vp, gen & natl sls mgr; Lawrence Slon, coml mgr; J. Harry Abbott, opns mgr; Neil Kuvin, prom mgr; Ray Schreiner, news dir; William Bowman, prod mgr; George McGuigan, chief engr. Wash atty: Arent, Fox, Kintner, Plotkin & Kahn. WLEE Richmond affil.

ROANOKE (703) Independent city

WDBJ-TV ch 7. Oct. 3, 1955. 316 kw vis, 158 kw aur; ant 2,000t/146g.

Box 227 (24002). 343-8031. TWX 703-342-5725. Licensee: Times-World Corp. Own: Estates of J. P. Fishburn, 25.98% and J. B. Fishburn, 38%, now held in fiduciary capacity as Trustee by The First National Bank of Virginia; Robert N. Fishburn, 12.52%; Sally F. Fulton, 12.5%. Four officers and six members of the Fishburn family own 11%. Times-World Corp. publishes The Roanoke Times and The Roanoke World-News; see Nwspr.

Net: CBS-TV. Rep: Peters, Griffin, Woodward. Rate: \$800. Color: Net. Video tape: Ampex.

M. W. Armistead III, pres; Ray P. Jordan, vp; John W. Harkrader, vp & mgr; Paul E. Reynolds, asst mgr & film buyer; Blake H. Brown, gen sls mgr; Charles A. Ballou, prog dir; Randolph A. Duvall, prom mgr; Wendell H. Siler, opns mgr; Frank C. Martin Jr., mdse & sls prom mgr; Donald F. Murray, news dir; J. E. Newman, chief engr. Wash atty: Munter, Adams, Thomson & Bastian. WDBJ-AM-FM Affil.

WLVA-TV (Lynchburg) ch 13. Feb. 8, 1953. 316 kw vis, 158 kw aur; ant 1,110t/574g.

2320 Langhorne Rd., Lynchburg. (24501). Victor 5-1242. Licensee: Lynchburg Bcstg Corp. Own: Philip P. Allen, 25.58%; C. C. Allen, 25.58%; Norfolk Bcstg Corp. (WNOR), 24.8%; and others.

Net: ABC-TV. Rep: Masla. Rate: \$300.

Philip P. Allen, pres & gen mgr; John P. Read Jr., vp & sec-treas; Thomas L. Turner, coml mgr; Warren Uttal, prog dir & film buyer; Jim Hollingsworth, prom mgr; Hart Snyder, news dir; John T. Orth, chief engr. Wash atty: George O. Sutton. WLVA affil.

WSLS-TV ch 10. Dec. 11, 1952. 316 kw vis, 158 kw aur; ant 1,970t/174g.

Box 2161. (24009). Diamond 4-9226. TWX 703-342-5723. Licensee: Shenandoah Life Stns Inc. Own: Shenandoah Life Insurance Co., 100%.

Net: NBC-TV. Rep: Katz. Rate: \$750. Color: Net, film, slides. Video tape: Ampex.

James H. Moore, pres; Horace Fitzpatrick, vp & mgr; A. S. Trevilian Jr., coml mgr; Melvin Linkous, prog dir; J. P. Briggs, mgr for engrg. Wash atty: Booth & Lovett. WSLS-AM-FM affil.

For explanation of listings see page A-3.



"Your new plant will succeed in Virginia"
Herman H. Pevler, President

NORFOLK AND WESTERN RAILWAY ROANOKE, VIRGINIA

"Over the past decade, our Industrial Development Department has assisted scores of national companies in the location of new plant sites within the western Virginia area. These new locations have succeeded because all the ingredients for industrial growth are present — a good, intelligent labor supply; growing consumer markets; a reasonable tax situation; and exceptional community cooperation. These are some of the factors that have contributed to the growth of our railroad — and they will help your company to grow."

The N&W, America's most prosperous and efficient railroad, is headquartered in Roanoke. It provides fast, dependable distribution throughout the area served by WDBJ Television. We would extend our invitation to manufacturers to locate here, and also to market their products, whether they be "established" or "on test."

Roanoke television is a primary advertising force . . . when you market your product within this rich and economically fertile area.

WDBJ-TV



Ch. 7



ROANOKE, VIRGINIA

REPRESENTED NATIONALLY BY PETERS, GRIFFIN, WOODWARD, INC.

WASHINGTON—WEST VIRGINIA

WASHINGTON

*Noncommercial.

**HAMILTON-LANDIS
& ASSOCIATES, Inc.**
NATIONWIDE MEDIA BROKERS
WASHINGTON, D. C., CHICAGO, DALLAS,
SAN FRANCISCO
SELL MORE
RADIO & TELEVISION STATIONS
IN THE WEST—NEAREST OFFICE IS—
111 SUTTER ST., SAN FRANCISCO 4
EXBROOK 2-5671

BELLINGHAM (206) Whatcom county
KVOS-TV ch 12. June 3, 1953. 214 kw vis,
107 kw aur; ant 2,370t/141g.

1151 Ellis St. (98225). REgent 4-4101. Telex
03-2492. Licensee: KVOS TV Corp. Own: See
Wometco Stns.

Net: CBS-TV. Rep: E. S. Sumner; Peters, Grif-
fin, Woodward; Stovin-Byles Ltd. Rate: \$560 (½
hr.).

Mitchell Wolfson, pres; David Mintz, vp &
gen mgr; Fred Elsethegan, coml mgr; Andy
Anderson, prog dir; Marion Boylan, prom mgr;
Al Swift, pub affrs & news dir; John Price, chief
enr. Wash atty: Cohn & Marks.

LAKEWOOD CENTER (206) Pierce county
*KPEC-TV ch. 56. April 2, 1960. 21.2 kw
vis, 10.5 kw aur; ant 210t/200g.

4400 Steilacoom Blvd. (98499). JUniper 8-
5261. TWX 206-475-3516. Licensee: Clover Park
School District, No. 400.

Net: NET. Video tape: Ampex (1).
T. Olai Hageness, supt schools; J. Albert Bre-
vik, gen mgr; John Watson, prog asst; Alex
Crewdson, tech prod mgr; William Evans, chief
enr. *KCPS(FM) affil.

PASCO (509) Franklin county
KEPR-TV ch 19. Dec. 28, 1954. 97.7 kw vis,
49 kw aur; ant 1,250t/351g. (CP aur 9.77 kw).

Box 702, Yakima (98901). Licensee: Cascade
Bcstg Co. Own: See Cascade Bcstg Co. Stns.

Net: CBS-TV. Rep: Young. Satellite of and
sold with KIMA-TV Yakima.
KEPR affil.

PULLMAN (509) Whitman county
*KWSC-TV ch 10. Sept. 24, 1962. 3.3 kw vis;
ant 110t/129g.

Arts Hall, Wash. State U. (99163). EDison 5-
5030. TWX 509-326-0916. Licensee: Wash. State
U.

Net: NET. Video tape: Ampex (1).
C. Clement French, pres; Allen Miller, gen
mgr; Cal Watson, prog dir; Robert Davy, prom
mgr; Bob Mott, news dir; Dale Bobbitt, chief
enr. Wash atty: Cohn & Marks. *KWSC affil.

RICHLAND (509) Benton county
KNDU ch 25. July 1, 1961. 20 kw vis, 10.7
kw aur; ant 1,270t/142g.

919 Court St. (99352). 547-8825. Licensee:
Columbia Empire Bcstg Corp. Own: See Columbia
Empire Stns.

Net: ABC-TV; NBC-TV. Rep: Avery-Knodel. Video
tape: Ampex (1). Satellite of and sold with KNDO
(TV) Yakima.

SEATTLE (206) King county
*KCTS-TV ch 9. Dec. 7, 1954. 28.8 kw vis,
17.4 kw aur; ant 470t/293g. (CP 275 kw vis,
138 kw aur; ant 830t/590g).

U. of Wash. (98105). 543-2000. Licensee: U. of
Wash.

Net: NET. Video tape: Ampex.
Loren B. Stone, gen mgr; Kenneth Yeend, prog
dir; Gordon Tuel, prod mgr; June Dilworth, dir
of school prog; John L. Boor, dir of engrg.
*KUOW-FM affil.

KING-TV ch 5. Nov. 25, 1948. 100 kw vis, 50
kw aur; ant 820t/570g.

320 Aurora Ave. N. (98109). MUTual 2-3555.
TWX 206-998-0458. Licensee: King Bcstg Co.
Own: See King Bcstg Co. Stns.

Net: NBC-TV. Rep: Blair. Color: Net, film,

slides. Rate: \$1,400. Video tape: Ampex (3).

Stimson Bullitt, pres; Henry B. Owen, exec
vp; Otto P. Brandt, vp bcst div; Jay W. Wright,
vp engrg; Ancil H. Payne, vp bus div; Eric C.
Bremmer, asst to vp bcst div; James D. Neidigh
Jr., sls mgr; Lee Schulman, dir of progmg; James
Phillips, prom & publ mgr; G. William Parker,
mdse mgr; Robert Ferguson, chief engr. Wash
atty: Haley, Bader & Potts. KING-AM-FM affil.

KIRO-TV ch 7. Feb. 8, 1958. 316 kw vis, 158
kw aur; ant 820t/598.7g.

1530 Queen Anne Ave. N (98109). ATwater 3-
9800. TWX 206-998-0213. Licensee: KIRO Inc.
Own: See Bonneville Intl Stns.

Net: CBS-TV. Rep: Peters, Griffin, Woodward.
Rate: \$1,500. Color: Net, live, film, slides. Video
tape: Ampex (2), Machtronics (1).

Arch L. Masden, pres; Lloyd E. Cooney, exec
vp & gen mgr; Kenneth Hatch, gen sls mgr; Eu-
gene E. Wecker, prog dir; John A. Cherberg, asst
to mgr; Jack Lantry, prom mgr; Samuel Sharkey,
news dir; Charles R. Morris, chief engr; King
Mitchell, loc sls mgr; Bernie Carey, prod supvr;
Nick Freeman, opns mgr; Jack Davies, rgnl sls
mgr. Wash atty: Wilkinson, Cragun & Barker.
KIRO-AM-FM affil.

KOMO-TV ch 4. Dec 10, 1953. 100 kw vis, 50
kw aur; ant 810t/550g.

100 4th Ave. N. (98109). MAIN 4-6000. TWX
206-998-0751. Licensee: Fisher's Blend Stn. Inc.
Own: See Fisher's Blend Stns.

Net: ABC-TV. Rep: Katz. Rate: \$1,500. Color:
Net, film, live, slides. Video tape: RCA (2).

O. D. Fisher, chmn of bd; W. W. Warren, pres
& gen mgr; Maitland Jordan, gen sls mgr; Dave
Crockett, vp progs; Tom Rogstad, prog mgr; Herb
Robinson, news dir; Cliff Miller, vp engrg; Marga-
ret Hagerty, prom mgr. Wash atty: Fisher, Way-
land, Duvall & Southmayd. KOMO affil.

KTNT-TV (Tacoma) ch 11. March 1, 1953. 316
kw vis, 158 aur; ant 800t/580g.

137 N. Dexter Ave. (98109). MUTual 2-0550.
TWX 206-998-0426. Licensee: Tribune Pub. Co.
Own: Frank S. Baker, family, 57.6%, with remain-
ing stock owned by Baker family and others. Fam-
ily also publishes Tacoma News-Tribune and
Eugene (Ore.) Register Guard (KERG Eugene). See
Nwsp.

Rep: Raymer. Rate: \$625. Video tape: Ampex
(1).

Max H. Bice, gen mgr; Keith Miller, gen sls
mgr; Art Howard, natl sls mgr; Dell Spencer,
prog dir; Doris Curda, prom mgr; Len Higgins,
news dir; Dick F. Engh, chief engr. Wash atty:
Dow, Lohnes & Albertson. KTNT-AM-FM Tacoma
affil.

KTWV (Tacoma). ch 13. Aug. 2, 1953. 214 kw
vis, 120 kw aur; ant 780t/536g.

5544 N. 35th St. (98407). SKYline 2-3544.
Licensee: KTVW Inc. Own: See J. Elroy McCaw
Stns.

Rep: O'Connor. Rate: \$425. Color: Slides, live,
film.

J. Elroy McCaw, pres; James Agostino, gen
mgr; Emerson N. Matson, prog dir; Win Mc-
Cracken, news dir; Dave Harse, studio mgr; Ray
Swalley, chief engr. Wash atty: Haley, Bader &
Potts.

SPOKANE (509) Spokane county
KHQ-TV ch 6. Dec 20, 1952. 87.1 kw vis, 44.7
kw aur; ant 2,150t/904g.

4202 S. Regal St. (99203). KEystone 4-0511.
TWX 509-328-6066. Licensee: KHQ Inc. Own:
Spokane Chronicle Co. (Spokane Chronicle) 100%.
Spokane Chronicle Co. is owned by W. H. Cowles
family. See Nwsp.

Net: NBC-TV. Rep: Katz. Rate: \$750. Color:
Net, slides, live, film, tape. Video tape: RCA (2).

Richard O. Dunning, pres & gen mgr; J. Birney
Blair, coml mgr; John Fahey, prog dir; Irving S.
Smith, prom mgr; Roland Herriges, news dir; Dee
Waymire, chief engr. Wash atty: Kirkland, Ellis,
Hodson, Chaffetz & Masters. KHQ-AM-FM affil.

KREM-TV ch 2. Oct. 31, 1954. 84.7 kw vis,
42.3 kw aur; ant 2,200t/969g.

4103 S. Regal St. (99203). KEystone 4-0423.
TWX 509-328-0848. Licensee: KREM Bcstg Co.
Own: See King Bcstg Stns.

Net: ABC-TV. Rep: Blair. Rate: \$800. Color:
Net, slides. Video tape: Ampex (2).

Stimson Bullitt, pres; Al P. Hunter, gen mgr;
Gene Ray, coml mgr; Walter J. Schaar, prog dir;
Richard E. Hoover, news dir; Collin McKinnon,
prom mgr; W. F. Pritchard, chief engr. Wash
atty: Haley, Bader & Potts. KREM-AM-FM affil.

*KSHD ch 7. (not on air, target date unknown).
49.7 kw vis, 25.2 kw aur; ant 1,827t/595g.

W. 825 Trent Ave. (99201). Permittee: Spokane
School District 81.

KXLY-TV ch 4. Jan 16, 1953. 48 kw vis, 26.9
kw aur; ant 3,060t/153g.

500 W. Boone Ave. (99201). FAirfax 8-9084.
TWX 509-328-4083. Licensee: Spokane TV Inc.
Own: See Morgan Murphy Stns, also Nwsp.

Net: CBS-TV. Rep: Peters, Griffin, Woodward;
Day; Feltis/Dove/Cannon. Rate: \$800. Color:
Net, slides, film. Video tape: RCA (2).

Morgan Murphy, pres; Wayne F. McNulty, gen
mgr; Donald S. Flinders, opns mgr; Robert V.
Weitze, natl & loc sls mgr; Donald Ressler, prom
mgr; Ted Otto, news dir; T. O. Jorgenson, chief
enr. Wash atty. Scharfeld, Bechhoefer, Baron &
Stambler. KXLY-AM-FM affil.

TACOMA (206) Pierce county
KTNT-TV (Licensed to Tacoma-Seattle. See Se-
attle).

*KTSP ch 62. Sept 25, 1961. 16.2 kw vis.
8.91 kw aur; ant 420t/351g.

1101 S. Yakima Ave. (98405). BRoadway 2-
9367. TWX 206-475-3586. Licensee: Tacoma
School District #10.

Net: NET. Video tape: RCA (1).

Richard H. McDonald, prog & prod dir; Berton
L. Anderson, chief engr. *KTOY(FM) affil.

KTWV (Licensed to Tacoma. See Seattle).

YAKIMA (509) Yakima county
KIMA-TV ch 29. July 19, 1953. 105 kw vis,
52.5 kw aur; ant 970t/166g.

Box 702. (98901). GLencourt 2-9111. TWX 509-
248-4710. Licensee: Cascade Bcstg Co. Own:
See Cascade Bcstg Co. Stns.

Net: CBS-TV, NBC-TV. Rep: Young. Rate: \$650.
(includes KEPR-TV Pasco and KLEW-TV Lewiston,
Idaho). Color: Net. Video tape: Ampex (1).

Thomas C. Bostic, pres; John H. Reber, vp
& gen mgr; William F. Grogan, vp sls; James W.
Nolan Jr., prog dir; Bob Horn, prom mgr; Gene
Tollefson, news dir; M. E. Burrill, chief engr.
Wash atty: Prince & Paul. KIMA affil.

KNDD ch 23. Oct 15, 1959. 250 kw vis, 134.9
kw aur; ant 950t/144g.

Box 466. (98901). CHestnut 8-2300. Licensee:
Columbia Empire Bcstg Corp. Own: See Columbia
Empire Stns.

Net: ABC-TV, NBC-TV. Rep: Avery-Knodel. Rate:
\$500 in combination with KNDO Richland.
Color: Net. Video tape: Ampex (3).

Hugh E. Davis, pres & gen mgr; Ben Shrop-
shire, coml mgr; Terry Mason, prog dir & opns
mgr; Jack Webb, news dir; George Clark, chief
enr. Wash atty: Haley, Bader & Potts.

*KYVE-TV ch 47. Nov 1, 1962. 19.1 kw vis,
9.6 kw aur; ant 860t/78g.

104 N. 4th Ave. (98902). CH 8-3030. Licensee:
Yakima School Dist. 7.

M. L. Martin, gen mgr; M. E. Burrill, chief
enr.

WEST VIRGINIA

*Noncommercial.

**HAMILTON-LANDIS
& ASSOCIATES, Inc.**
NATIONWIDE MEDIA BROKERS
WASHINGTON, D. C., CHICAGO, DALLAS,
SAN FRANCISCO
SELL MORE
RADIO & TELEVISION STATIONS
IN THE EAST—NEAREST OFFICE IS—
1737 DeSALES ST., N.W., WASHINGTON
EXECUTIVE 3-3456

BECKLEY (304) Raleigh county
WDAY-TV (Licensed to Oak Hill-Beckley. See
Oak Hill).

BLUEFIELD (304) Mercer county

WHIS-TV ch 6. July 31, 1955. 50 kw vis, 29.5 kw aur; ant 1,220t/185g.
Box 4438. (24702). 327-7115. TWX 304-325-6966. Licensee: Daily Telegraph Printing Co. Own: Hugh Shott, 32.27%; James H. Shott Estate, 33.11%; Lillian Shott Brant Estate, 15.78%; Daily Telegraph Printing Co., Employees Pension Trust, 17.15%, and others; see Nwspr.
Net: NBC-TV, ABC-TV. Rep: Select Stn Reps; Ayers. Rate: \$300. Color: Net. Video tape: Ampex (1).

Hugh Shott, pres; John C. Shott, gen & coml mgr; Jean Ball, prog dir; Kay Wilson, prom mgr; Mel Barnett, news dir; Kenneth Dick, chief engr. Wash atty: Dow, Lohnes & Albertson. WHIS-AM-FM affil.

CHARLESTON (304) Kanawha county

WCHS-TV ch 8. Aug. 15, 1954. 158 kw vis, 93.3 kw aur; ant 1,240t/999g.
1111 Virginia St., E. (25324). DI 6-5358. TWX 304-666-8839. Licensee: WCHS-AM-TV Corp. Own: See Rollins Stns.
Net: CBS-TV. Rep: Blair. Rate: \$1,400. Color: Net. Video tape: RCA (1).

O. Wayne Rollins, pres; George Baren Bregge, vp; William P. Dix Jr., gen mgr; William P. Eaton Jr., coml mgr; Douglas Martin, prog mgr & prod dir; Harry M. Brawley, prom mgr; Ed Rabel, news dir; Gene Brick, chief engr. Wash atty: Cohn & Marks. WCHS affil.

WHTN-TV (see Huntington)

WKNA-TV ch 49. (suspended operation) 225 kw vis, 120 kw aur; ant 390t/337g.
Box 1452. Beckley (25801). 253-7311. Permittee: Joe L. Smith Jr. Inc. Own: Joe L. Smith Jr., 99%. Mr. Smith also owns WJLS & WBKW (FM) Beckley and WKNA. Wash atty: Pierson, Ball & Dowd. WKNA(FM) affil.

WSAZ-TV (see Huntington)

CLARKSBURG (304) Harrison county

WBOY-TV ch 12. Nov. 17, 1957. 120 kw vis, 66.1 kw aur; ant 860t/593g.
912 W. Pike St. (26302). 624-7573. Licensee: Northern W. Va. TV Bcstg Co. Own: See Nwspr.
Net: NBC-TV CBS-TV. Rep: Young. Rate: \$250. Color: Net.

Nathan W. Levin, pres; John J. Borghi, exec vp & gen mgr; Roger Garrett, coml mgr; Robert W. Toothman, prog dir; Peter Lyman, prom mgr & news dir; Harry S. Brown, chief engr. Wash atty: Smith & Pepper. WBOY affil.

HUNTINGTON (304) Cabell county

WCHS-TV (see Charleston)

WHTN-TV ch 13. Oct. 2, 1955. 316 kw vis, 158 kw aur; ant 1,000t/844g.
625 Fourth Ave. (25701). 525-7661. TWX 304-522-7730. Licensee: Reeves Bcstg Corp. Own: See Reeves Stns.
Net: ABC-TV. Rep: Select Stn Reps; Ayers. Rate: \$1,000. Color: Net, slides, live, film, tape. Video tape: Ampex (2).

O. W. Myers, vp & gen mgr; George A. Miller, regional sls mgr; Clark W. Davis, opns mgr & prog dir; Ron Jackson, news dir; Edward Gurney, chief engr. Wash atty: Booth & Lovett.

WKNA-TV (see Charleston)

WSAZ-TV ch 3. Nov. 15, 1949. 46.8 kw vis, 23.4 kw aur; ant 1,250t/1,069g.
201 9th St. (25701). 529-4127. TWX 304-522-7759. Licensee: Capital Cities Bcstg Corp. Own: See Capital Cities Stns.

Net: NBC-TV. Rep: Katz. Rate: \$1,450. Color: Net, film, slide. Video tape: Ampex (2).

Frank M. Smith, chmn of bd; Thomas S. Murphy, pres; Jack W. Lee, vp & gen mgr; Tom Garten, asst gen mgr; Philip Beuth, gen sls mgr. Wash atty: Wilmer, Cutler & Pickering. WSAZ affil.

OAK HILL (304) Fayette county

WOAY-TV (Beckley) ch 4. Dec. 14, 1954. 100

kw vis, 69.2 kw aur; ant 740t/688g.
Box 251. (25901). Hobart 9-3361. TWX 304-670-8487. Licensee: Robert R. Thomas Jr. Own: Robert R. Thomas Jr. 100%.
Net: CBS-TV, ABC-TV. Rep: Savalli/Gates. Rate: \$200. Video tape: Ampex (1).

Robert R. Thomas Jr., owner & gen mgr; Robert R. Brown, stn mgr, coml mgr & film buyer; Don Boyd, prog dir; Glen Neal, news dir; Thomas Phillips, chief engr. Wash atty: Barnes & Neilsen. WOAY-AM-FM affil.

PARKERSBURG (304) Wood county

WTAP-TV (Marietta, Ohio) ch 15. Oct. 8, 1953. 19.5 kw vis, 10.5 kw aur; ant 570t/450g.
123 W. 7th St. (26101). 485-4588. TWX 304-760-2909. Licensee: Zanesville Pub Co. Own: See Zanesville Pub Co Stns, also Nwspr.
Net: NBC-TV, ABC-TV. Rep: Pearson. Rate: \$150. Color: Net.

Clay Littick, pres; Allan Land, mngng dir; Ron Maines, gen mgr; Denny Dever, coml mgr; Glen Wilson, news dir; Wm. Hunt, chief engr. Wash atty: Robert F. Jones. WTAP-AM-FM affil.

WESTON (304) Lewis county

WDTV ch 5. June 1, 1960. 100 kw vis, 60 kw aur; ant 880t/509g.

400 Quincy St., Fairmont. (26554). 363-0700. Licensee WJBP-TV Inc. Own: J. Patrick Beacom, 50%; Thomas P. Johnson, 47.5%; George W. Eby, 2.5%. Mr. Beacom owns WVWV Grafton, W. Va., and 50% of WBUT-AM-FM Butler, Pa. See Nwspr.
Net: ABC-TV. Rep: Weed. Rate: \$250. Color: Net.

J. Patrick Beacom, pres & gen mgr; Neil H. Shreve, asst to pres; J. Eugene LaRosa, coml mgr; N. C. Pellegrin, prog dir; Lee Hawk, prod mgr; Jay Randolph, news dir; Edward Yerkey, chief engr. Wash atty: McKenna & Wilkinson.

WHEELING (304) Ohio county

WTRF-TV (Steubenville, Ohio) ch 7. Oct. 23, 1953. 316 kw vis, 158 kw aur; ant 960t/740g.
1329 Market St. (26003). Cedar 2-7777. TWX 304-232-6897. Licensee: WTRF-TV Inc. Own: Robert W. Ferguson, 10%, and the following, each owning 22.5%: Albert V., Robert C., Raymond E. and Gordon C. Dix. Wooster Republican Printing Co. (Wooster [Ohio] Record) owns 30% of preferred stock of WTRF-TV Inc. The Dixes also own 20% each of WWST-AM-FM Wooster, Ohio, which in turn owns 100% of WRAD Radford, Va. See Nwspr.

Net: NBC-TV, ABC-TV. Rep: Petry. Rate \$900. Color: Net. Video tape: RCA (1).

Robert W. Ferguson, exec vp & gen mgr; George Diab, asst gen mgr; Cyril J. Ackerman, natl sls mgr; Garry Vorhees, prog dir; Mary Neal, prom mgr; Dale Schussler, news dir; Howard Daubenmeyer, chief engr; George Carroll, prod mgr; Wesley Manley, pub affrs dir. Wash atty: Dow, Lohnes & Albertson. WTRF-FM affil.

WSTV-TV (Licensed to Steubenville, Ohio-Wheeling. See Steubenville, Ohio).

WISCONSIN

*Noncommercial.

HAMILTON-LANDIS & ASSOCIATES, Inc.
NATIONWIDE MEDIA BROKERS
WASHINGTON, D. C., CHICAGO, DALLAS,
SAN FRANCISCO
SELL **MORE**
RADIO & TELEVISION STATIONS
IN THE MIDWEST—NEAREST OFFICE IS—
1714 TRIBUNE TOWER, CHICAGO 11
DELAWARE 7-2754

EAU CLAIRE (715) Eau Claire county

WEAU-TV ch 13. Dec. 17, 1954. 316 kw vis, 158 kw aur; ant 890t/961g. (CP 55 kw aur; ant 1,990t/2,000g.)
2415 S. Hastings Way. (54701). TEmple 2-3474.

Licensee: Post Bcstg Corp. Own: See Post Corp Stns, also Nwspr.

Net: NBC-TV, ABC-TV, CBS-TV. Rep: Hollingbery. Rate: \$475. Color: Net. Video tape: Ampex (1).

V. I. Minahan, pres; Leo Howard, gen mgr; Elroy Strand, coml mgr; Ronald Erickson, prom mgr; Mike Henry, news dir; Elmo Reed, chief engr; David L. Nelson, vp & treas. WEAU-FM affil.

GREEN BAY (414) Brown county

WBAY-TV ch 2. March 17, 1953. 100 kw vis, 50 kw aur; ant 1,200t/1,149g.

115 S. Jefferson. (54301). 432-3331. TWX 414-498-3444. Licensee: Norbertine Fathers. Own: Religious order which runs St. Norberts College.

Net: CBS-TV. Rep: H-R. Rate: \$700. Color: Net. Haydn R. Evens, gen mgr; Earl H. Huth, natl sls mgr; Greg McElrone, prog dir; Don Bergner, film buyer; Lyle Lahey, prom dir; Don Love, news dir; W. J. Stangel, chief engr. Wash atty: Hogan & Hartson. WBAY-AM-FM affil.

WFRV ch 5. May 21, 1955. 93.3 kw vis, 56.2 kw aur; ant 1,120t/999g.

1181 E. Mason St. (54305). 437-5411. TWX 414-498-3498. Licensee: WFRV Inc. Own: See Norton Stns.

Net: NBC-TV. Rep: Katz. Rate: \$650. Color: Net. Video tape: RCA (1).

Jane Morton Norton, pres; H. Lee Browning, vp & gen mgr; Robert O. Southard, gen sls mgr; Harry Riegert, prog dir & prom mgr; Bud Gourlie, news dir; Harry Hill, chief engr. Wash atty: Covington & Burling.

WLUK-TV ch 11. Sept. 10, 1954. 316 kw vis, 158 kw aur; ant 1,260t/1,159g.

Box 711. (54305). 432-6468. TWX 414-498-3466. Licensee: M & M Bcstg Co. Own: Superior (Wis.) Evening Telegram (Morgan Murphy), 55%; Norman M. Postles, 13.3%; Walter C. Bridges estate, 10%, and others. See Morgan Murphy Stns, also Nwspr. (Sale to Post Corp. pending FCC approval. See Post Corp Stns, also Nwspr.)
Net: ABC-TV. Rep: Peters, Griffin, Woodward. Rate: \$650. Color: Net. Video tape: RCA (1).

Morgan Murphy, pres; Philip J. Richtscheidt, gen mgr; Dorothy Inman, prom mgr; Donald W. Parcker, news dir; Marshall Williamson, chief engr; Walter J. Marshall, prog dir; William West, prod mgr. Wash atty: Scharfeld, Bechhoefer, Baron & Stambler.

HURLEY (612) Iron county

WAEO-TV ch 12. (not on air, target date unknown). 1.7 kw vis, 1.02 kw aur; ant 420t/222g.
Rep: Alvin E. O'Konski, House Office Bldg., Washington, D. C. (20515). Permittee: Alvin E. O'Konski. Own: Alvin E. O'Konski.

Wash atty: Fletcher, Heald, Rowell, Kenehan & Hildreth.

LA CROSSE (608) La Crosse county

WKBT ch 8. Aug. 1, 1954. 316 kw vis, 158 kw aur; ant 1,540t/1,625g.)

141 S. 6th St. (54601). 2-4678. TWX 608-441-8611. Licensee: WKBH TV Inc. Own: Lee Enterprises Inc., 27.5%; Howard Dahl, 21%; W. T. Burgess, 10%, and others. See Nwspr.

Net: CBS-TV, ABC-TV, NBC-TV. Rep: Avery-Knodel; Hyett. Rate: \$450.

Howard Dahl, pres; Robert Z. Morrison, sls mgr; Raymond O. Skaran, prog dir & film buyer; Lenord Anderson, prom mgr; Paul Morsch, news dir; Al Leeman, chief engr. Wash atty: Dow, Lohnes & Albertson. WKBH affil.

MADISON (608) Dane county

*WHA-TV ch 21. May 3, 1954. 158 kw vis, 79 kw aur; ant 740t/702g.

U. of Wis. (53706). 262-2720. TWX 608-654-8275. Licensee: U. of Wis. Net: NET. Video tape: Ampex (1), RCA (3).

Steven Markstrom, stn mgr; Harold B. McCarty, exec dir; Ted Nielsen, prog dir; Boris Frank, prod supvr; Charles A. Huber, supvr engr. Wash atty: Dow, Lohnes & Albertson. *WHA-AM-FM affil.

For explanation of listings see page A-3.

WISCONSIN—WYOMING—GUAM—PUERTO RICO

WISC-TV ch 3. June 24, 1956. 56.2 kw vis, 28.8 kw aur; ant 1,190t/1,107g.

4801 W. Beltline Hwy. (53711). CEdar 3-9791. TWX 608-654-8212. Licensee: TV Wis. Inc. Own: Morgan Murphy, 15.2%; Superior (Wis.) Evening Telegram (controlled by Morgan Murphy), 34.8%, and others. See Morgan Murphy Stns, also Nwspr.

Net: CBS-TV. Rep: Peters, Griffin, Woodward. Rate: \$750. Color: Net, film, slides, local. Video tape: Ampex.

Ralph Immell, pres; Ralph O'Connor, gen mgr; Richard Nickeson, coml mgr; Daniel Imhoff, prog dir & film buyer; Jerry Deane, news dir; Walter Hariu, chief engr. Wash atty: Scharfeld, Bechhoefer, Baron & Stambler.

WKOW-TV ch 27. July 1953. 162 kw vis, 87.1 kw aur; ant 690t/596g.

Box 100. (53701). 238-5891. TWX 608-654-8213. Licensee: Mid-Continent Bcstg Co. of Wis. Inc. Own: See BFR Stns.

Net: ABC-TV. Rep: Young; Wayne-Evans. Rate: \$350. Color: Net. Video tape: RCA (1).

N. L. Bentson, pres; Tony Moe, exec vp & gen mgr; Ben F. Hovel, coml mgr; Blake Kellogg, prog dir; John Schermerhorn, prom mgr; Robert Wickhem, chief engr.

Wash atty: Dow, Lohnes & Albertson. WKOW affil.

WMTV ch 15. July 1953. 177 kw vis, 24 kw aur; ant 1,160t/1,100g.

615 Forward Dr. 233-5381. TWX 608-654-8214. Licensee: Forward TV Inc. Own: See Wis. Valley TV Stns, also Nwspr.

Net: NBC-TV. Rep: Meeker. Rate: \$325. Color: Net. Video tape: RCA (1).

Thomas E. Bolger, gen mgr; Jack Crowley, prog dir; Wanda Montz, prom mgr; Don Schmidt, news dir; Stanley Sadler, chief engr. Wash atty: McKenna & Wilkinson.

MILWAUKEE (414) Milwaukee county

WCAN-TV ch 24. (suspended operation, target date unknown). 251 kw vis, 138 kw aur; ant 520t/681g.

c/o Philip M. Baker, Pennsylvania Bldg., Washington, D. C. (20004).

Permittee: Lou Poller.

WISN-TV ch 12. Oct. 27, 1954. 316 kw vis, 158 kw aur; ant 1,000t/1,105g. (CP 31.6 kw aur).

759 N. 19th St. (53233). Division 2-3000. TWX 414-322-8324. Licensee: Hearst Corp. Own: See Hearst Stns, also Nwspr.

Net: CBS-TV. Rep: Petry. Rate: \$1,600. Color: film, slides. Video tape: RCA (3).

William C. Goodnow, vp & gen mgr; Richard D. Foerster, gen sls mgr; Baylen H. Smith, prog dir & film buyer; Robert L. Meyer, prom-publ dir; Robert Herzog, news dir; Lionel Wittenberg, chief engr. Wash atty: Dempsey & Koplowitz. WISN-AM-FM affil.

WITI-TV ch 6. May 21, 1956. 100 kw vis, 50 kw aur; ant 1,000t/1,078g. (CP 10 kw aur).

5445 N. 27th St. (53209). Uptown 3-1919. TWX 414-322-8409. Licensee: Storer Bcstg Co.

Net: ABC-TV. Rep: Storer TV Sales. Rate: \$1,500. Color: Net, slides, film. Video tape: Ampex (2), Machtronics (1).

George B. Storer Jr., pres; Roger W. LeGrand, vp & gen mgr; Bob Oliver, prog & opns mgr; Wm. Flynn, gen sls mgr; Conrad C. Kaminski, prom mgr; Carl Zimmerman, news & pub affrs dir; Robert Truscott, chief engr. Wash atty: Warren C. Zwicky.

*WMVS ch 10. Oct. 28, 1957. 316 kw vis, 158 kw aur; ant 750t/1,048g.

1015 N. Sixth St. (53203). BRoadway 1-1550. TWX 414-273-4538. Licensee: Milwaukee Bd of Vocational & Adult Educ.

Net: NET. Color: slides. Video tape: Ampex (1), RCA (2).

Otto Schlaak, stn mgr; James C. Wulliman,

asst stn mgr & chief engr; C. H. Logan, prod mgr; John Lemke, film supvr.

*WMVT ch 36. Jan. 23, 1963. 14.4 kw vis, 7.2 kw aur; ant 440t/1,078g. (CP 228 kw vis, 96 kw aur).

Licensee: Milwaukee Board of Vocational and Adult Educ.

See *WMVS(TV).

WTMJ-TV ch 4. Dec. 3, 1947. 100 kw vis, 50 kw aur; ant 900t/1,032g.

333 W. State St. (53203). BRoadway 1-6000. TWX 414-964-4881. Licensee: The Journal Co. Own: The Journal Co. (Milwaukee Journal), 100%. See Nwspr.

Net: NBC-TV. Rep: Harrington, Righter & Parsons. Rate: \$1,500. Color: Net; slides; live; film; tape. Video tape: RCA (3).

George Comte, vp & gen mgr; R. J. Heiss, stn mgr; Sprague Vonier, sls mgr; William Tulloch, rgnl sls dir; Robert Petrie, prog mgr; William McCormack, continuity mgr; Bruce Wallace, prom & pub svc mgr; James Fitzgerald, film supvr; Jack Krueger, mgr of news; Philip B. Laeser, mgr of engrg; Edwin Cordes, chief engr. Wash atty: Hogan & Hartson. WTMJ-AM-FM affil.

WUHF ch 18. July 1, 1959. 256 kw vis, 123 kw aur; ant 530t/663g.

509 W. Wisconsin Ave. (53203). BRoadway 2-1818. Licensee: WXIX Inc. Own: Harold Sampson, 43%; Bernard J. Sampson, 43%; Herbert Wilk, 9% and Lawrence M. Turet, 5%.

Rep: Piano. Rate: \$450. Color: Net. Video tape: RCA (1).

Bernard Sampson, pres; Lawrence M. Turet, exec vp & gen mgr; J. G. Levy, mdse coord; Richard Christenson, prog dir; Chuck Olson, prom mgr; Ward Chase, news dir; Robert Lersch, chief engr; Alan Winstrum, prod dir. Wash atty: A. Harry Becker.

SUPERIOR (715) Douglas county

WDSM-TV (Licensed to Superior. See Duluth, Minn.)

WAUSAU (715) Marathon county

WAOW-TV ch 9 (not on air, target date February 1965). 316 kw vis, 158 kw aur; ant 1,209t/996g.

Permittee: Mid-Continent Bcstg Co. Own: See BFR Stns.

Net: ABC-TV, NBC-TV.

N. L. Benson, pres; Robert Johnson, gen mgr; John Gort, chief engr. Wash atty: Dow, Lohnes & Albertson.

WSAU-TV ch 7. Oct. 23, 1954. 316 kw vis, 178 kw aur; ant 1,210t/647.3g.

Box 1088. (54402). 845-4211. TWX 715-331-0876. Licensee: Wis. Valley TV Corp. Own: See Wis. Valley TV Stns, also Nwspr.

Net: CBS-TV, ABC-TV, NBC-TV. Rep: Meeker; Hyett. Rate: \$550. Color: Net. Video tape: RCA (1).

Richard D. Dudley, pres & gen mgr; James W. Frey, gen sls mgr; Bart F. Kellnhauser, prog dir; William E. Payne, prom mgr; Keith Jacobs, news dir; Roland R. Richards, chief engr. Wash atty: McKenna & Wilkinson. WSAU-AM-FM affil.

WYOMING

CASPER (307) Natrona county

KTWO-TV ch 2. March 1, 1957. 70.8 kw vis, 35.6 kw aur; ant 1,400t/88g. (CP 100 kw vis, 14.2 kw aur; ant 2,000t/375g).

4200 E. 2d st. (82601). 237-3711. TWX 307-265-4365. Licensee: Harriscope Inc. Own: See Harriscope Stns.

Net: NBC-TV, ABC-TV, CBS-TV. Rep: Meeker; McGuire. Rate: \$300. Color: Net. Video tape: Ampex (1).

Burt I. Harris, pres; Jack Rosenthal, vp & gen mgr; Fred L. Morrison, vp & natl sls mgr; Ralph Davison Jr., stn mgr; John Calvetti, opns dir; Larry Cooper, news dir; Ben Lockerd, chief engr. Wash atty: Sher, Oppenheimer & Harris. KTWO affil.

CHEYENNE (307) Laramie county

KFBC-TV ch 5. March 22, 1954. 100 kw vis, 50 kw aur; ant 620t/483g.

2923 E. Lincoln Way. (82001). 634-4461. TWX 307-632-1759. Licensee: Frontier Bcstg Co. Own: See Frontier Stns, also Nwspr.

Net: CBS-TV, ABC-TV, NBC-TV. Rep: Hollingbery. Rate: \$300. Color: Net.

Robert S. McCracken, pres & film buyer; William Grove, exec vp, chief engr & gen mgr; J. D. Reeves Jr., coml mgr; William McCracken, prom mgr & prog dir; Paul Morgan, news dir. Wash atty: Koteen & Burt. KFBC affil.

RIVERTON (307) Fremont county

KWRB-TV (Lander-Thermopolis-Worland) ch 10. Dec. 22, 1957. 58.9 kw vis, 29.5 kw aur; ant 1,630t/79g.

500 Broadway, Thermopolis. (82443). UNION 4-2351. TWX 307-864-2489. Licensee: Chief Washakie TV. Own: See Ernst Stns.

Net: ABC-TV, CBS-TV, NBC-TV. Rate: \$150.

Mildred V. Ernst, gen & coml mgr; Cal Voigt, prog dir & prom mgr; Philip Ernst, chief engr. Wash atty: McKenna & Wilkinson. KRTR Thermopolis, KWOR Worland affil.

GUAM

AGANA

KUAM-TV ch 8. Aug. 5, 1956. 430 w vis, 215 w aur; 100t/323g.

Box 368. (96910). Phone 7961. Licensee: Pacific Bcstg Corp. Own: H. Scott Killgore, 65%; Samuel N. Rubin, 35%. See Tele-Bcstrs Stns.

Net: CBS-TV, ABC-TV, NBC-TV. Rep: Intercontinental. Rate: \$144.

H. Scott Killgore, pres; Robert A. Jordan, vp-mgr; Edgar A. Olson, asst mgr; Pat Clymer, prog dir; Sherril A. Hannah, news dir. Wash atty: Cohn & Marks. KUAM affil.

PUERTO RICO

*Noncommercial.

HAMILTON-LANDIS & ASSOCIATES, Inc.
NATIONWIDE MEDIA BROKERS
WASHINGTON, D. C., CHICAGO, DALLAS,
SAN FRANCISCO
SELL **MORE**
RADIO & TELEVISION STATIONS
IN THE EAST—NEAREST OFFICE IS—
1737 DeSALES ST., N.W., WASHINGTON
EXECUTIVE 3-3456

AGUADILLA, Aguadilla county

WOLE-TV (Mayaguez) ch 12. May 1960. 17.88 kw vis., 8.91 kw aur; ant 980t/60g.

Box 2050; San Juan. (00903). 724-3006. Licensee: Western Bcstg Corp of P.R. Own: Screen Gems and DuArt Film Labs Inc., each 33½%; Jose Becharra, 16½ and others. See Screen Gems Stns.

For explanation of listings see page A-3.

where can you find a station that
Colorcasts
 92 programs a week?

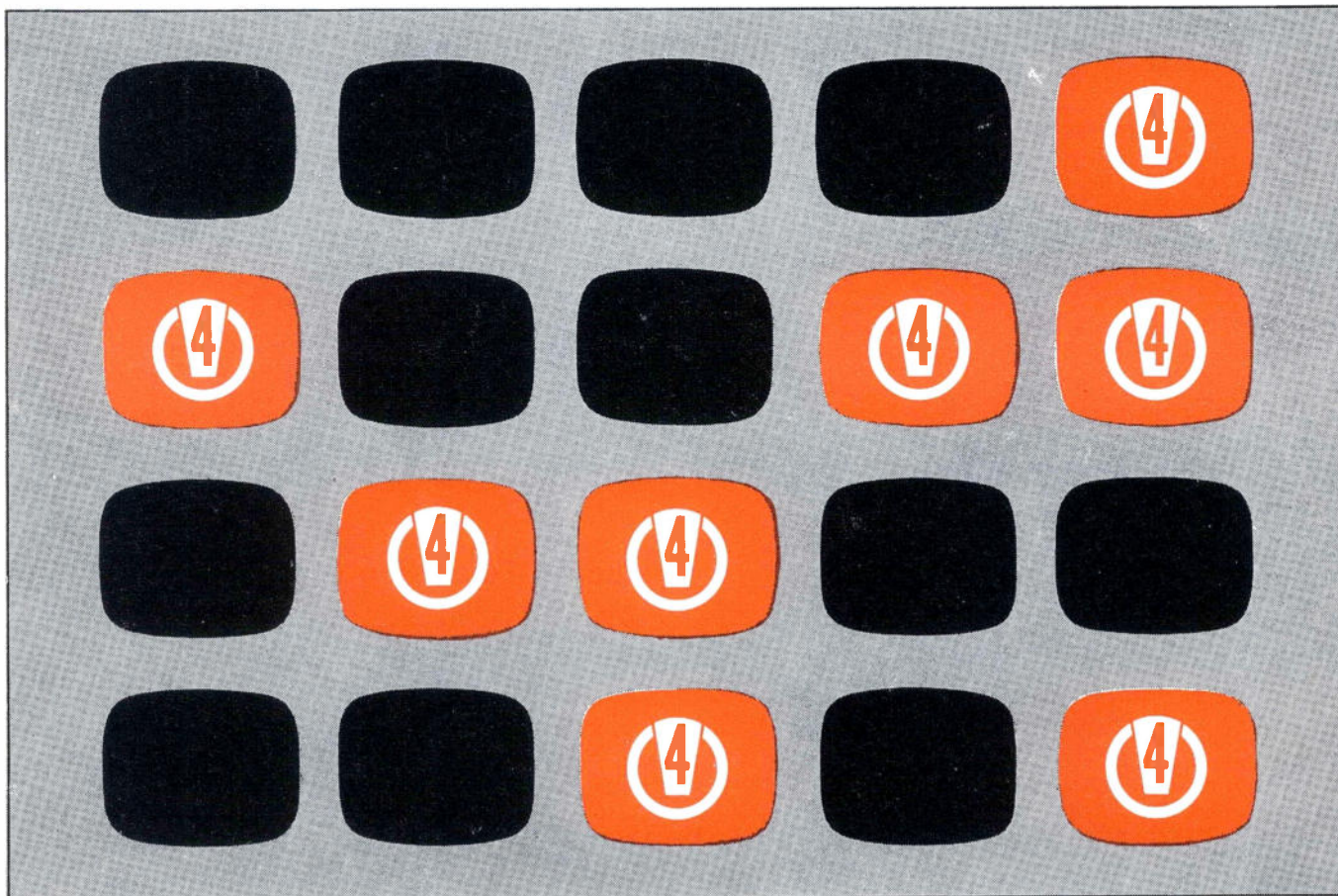

**You Found It—
 WTMJ-TV in Milwaukee!**

WTMJ-TV is now colorcasting 37% locally produced programs. And in the 6-12 P.M. prime viewing hours 75% are in color. Number one color station in Milwaukee, WTMJ-TV has been a leader in color television since its inception. On December 20, 1953, WTMJ-TV offered the first colorcast by a Wisconsin station. In 1954, WTMJ-TV broadcast the first locally produced live color program in Wisconsin and within two days of this broadcast the first commercially sponsored color program in Wisconsin.

Now, 12 years later, WTMJ-TV continues to build its leading position in color television by broadcasting 92 color programs a week. In order to continue broadcasting the best in color, WTMJ-TV has the latest in color equipment: two indoor and one outdoor color studios, three color television cameras, color slide, film and video tape equipment. And a new \$1½ million round studio is now under construction. During the 1965 season WTMJ-TV anticipates a further increase in color programming.

WTMJ-TV

Channel 

THE MILWAUKEE JOURNAL STATION
 WTMJ-AM-FM
 NBC in Milwaukee

Represented by: HARRINGTON, RIGHTER & PARSONS — New York • Chicago • San Francisco • Atlanta • Boston • St. Louis • Los Angeles

PUERTO RICO—VIRGIN ISLANDS—CANADA

Rate: \$200.

Norman Louvau, pres; Nelson Banks, gen mgr; Ana Zayas, coml mgr; Modesto C. Dan, chief engr. Wash atty: Fletcher, Heald, Rowell, Kenehan & Hildreth.

CAGUAS, Guayama county

WKBM-TV (San Juan) ch 11. May 23, 1960. 27 kw vis, 13.5 kw aur; ant 1,180t/237g.

610 Condado St., San Juan. (00907). 2-1278. Licensee: American Colonial Bcstg Corp. Own: See American Colonial Stns.

Rate: \$325. Video tape: Ampex (3).

Ralph Perez Perry, owner, gen mgr & chief engr; Onix Baer, prog dir; Nilsa Gonzalez, film buyer. Wash atty: Mallyck & Bernton. WKVM affil.

FAJARDO, Humacao county

WSTE ch 13. (not on air, target date unknown). 31.6 kw vis; ant 2,900t/338g.

566 Ponce de Leon Ave. (00648). Permittee: WSTE-TV Inc. Own: James C. Leake, 80%, and Carmena Mendez, 20%. Mrs. Mendez controls WHOA San Juan. See Griffin-Leake Stns.

Wash atty: Pierson, Ball & Dowd.

MAYAGUEZ, Mayaguez county

***WIPM-TV** ch 3. April 28, 1960. 35.5 kw vis, 17.8 kw aur; ant 590t/209g.

Box 449. (00917). 832-0164. Licensee: Dept. of Educ. of P. R.

Jack Delano, gen mgr; F. Rodriguez Pocci, resident prog dir; Jose A. Marty, resident engr. Wash atty: Arnold, Fortas & Porter.

WMGZ ch 16. (not on air, target date February 1965). 5 kw vis, 500 w aur; ant —120t/210g.

Box 1312, San Juan. (00902). Permittee: Telesanjuan Inc. Own: See Telesanjuan Stns.

WOLE-TV (Licensed to Aguadilla-Mayaguez. See Aguadilla).

WORA-TV ch 5. Oct. 1, 1955. 100 kw vis, 50 kw aur; ant 1,970t/147g.

Box 43. (00709). 832-1150. Licensee: Quality Telecasting Corp. Own: Radio Americas Corp., 70%; Supreme Bcstg Co. of Louisiana, 28.34%. Radio Americas is owned by Alfredo R. deArellano Jr. and family. Supreme of La. is licensee of WJMR New Orleans. Quality Telecasting Corp. owns WSVI(TV) Christiansted, V. I. and is licensee of WKYN and WFQM(FM), both San Juan.

Rep: Inter American Pub. Rate: \$276.

Alfredo R. deArellano Jr., pres; Reinaldo M. Dupont, mgr & coml mgr; Jose Diaz, prog dir; Alfredo Zayas, news dir; Jesus M. Aviles, chief engr. Wash atty: Dempsey & Koplovitz. WORA-AM-FM affil.

PONCE, Ponce county

WPSJ ch 14. (not on air, target date unknown). 5 kw vis, 500 w aur; ant —100t/210g.

Box 1312, San Juan. (00902). Permittee: Telesanjuan Inc. Own: See Telesanjuan Stns.

WRIK-TV ch 7. Feb. 2, 1958. 63.1 kw vis, 31.6 kw aur; ant —120t/137g.

Darlington Bldg. (00731). 842-0280. TWX S-117. Licensee: Ponce TV Corp. Own: George A. Mayoral, 25%; Cortada family, 24.16%; Alfredo Carlos R. Arellano III, 25%; Luis A. Ferre, 15%, and others.

Net: CBS-TV, ABC-TV. Rep: Inter-American. Rate: \$300. Color: Net. Video tape: Ampex (1).

George A. Mayoral, pres; William Cortada, gen mgr; Wito Morales, coml mgr & news dir; Luis A. Martinez, prog dir; Monsita M. Diaz, prom mgr; Americo Cintron, chief engr. Wash atty: Loucks & Imlay. WPRP-AM-FM affil.

WSUR-TV ch 9. February 1958. 2.73 kw vis, 407 w aur; ant 2,590t/237g.

Box 471. (00732). Licensee: American Colonial Bcstg Corp. Own: See American Colonial Stns.

Rep: Pan-American Bcstg. Rate: \$200.

Ralph Perez Perry, pres & mgr; Gladys Boscio, asst gen mgr; Jose Ribas, stn mgr & tech svpr; Efrain Nunez, chief engr. Wash atty: Mallyck & Bernton.

SAN JUAN, San Juan county

WAPA-TV ch 4. May 1, 1954. 56.2 kw vis, 33.9 kw aur; ant 220t/260g.

Box 2050. (00903). 724-3006. Licensee: WAPA-TV Bcstg Corp. Own: See Screen Gems Stns.

Net: ABC-TV, NBC-TV. Rate: \$455. Video tape: Ampex (2).

Norman Louvau, exec vp; Hector Modestti, gen mgr; Felix Rodriguez Baez, prog & prod mgr; Laura Sanabria, prom mgr; Harold Lidin, news dir; Julio Brito, chief engr. Wash atty: Fletcher, Heald, Rowell, Kenehan & Hildreth.

***WIPR-TV** ch 6. Jan. 6, 1958. 100 kw vis, 50 kw aur; ant 920t/285g.

Box 909, Hato Rey. (00919). 766-5701. Licensee: Dept. of Educ. of P. R.

Video tape: Ampex.

Jack Delano, gen mgr & prog dir; Sylvia Viera, school prog dir; Pedro Luis Jimenez, chief engr. Wash atty: Arnold, Fortas & Porter. *WIPR-AM-FM affil.

WKAQ-TV ch 2. March 28, 1954. 100 kw vis, 50 kw aur; ant 1,270t/287g.

Box 5096. (00906). 723-3800. Licensee: El Mundo Inc. Own: Estate of Angel Ramos (publisher of El Mundo), 91%. See Nwspr.

Net: CBS-TV. Rep: Inter-American Pub. Rate: \$460. Video tape: Ampex (2).

Argentina S. Hills, pres; Jose Oviedo, admin & gen mgr; Rafael Ruiz, coml mgr; Oscar Orzabal Quintana, prog dir; Anibal Gonzalez Irizarry, news dir; Alberto Gonzales Plasencia, prom mgr; Enrique Valdes Pages, chief engr. Wash atty:

Dempsey & Koplovitz. WKAQ-AM-FM affil.

WTSJ ch 18. (not on air, target date late 1964). 302 kw vis, 40 kw aur; ant 260t/130g.

Box 1312. (00902). 789-2000. Permittee: Telesanjuan Inc. Own: See Telesanjuan Stns.

Net: NBC-TV.

Julio Morales Ortiz, pres & gen mgr; Clement L. Littauer, coml mgr & prog dir; Douglas Smith Teeple, prom mgr; Daniel Hackel, news dir; J. W. Byars, chief engr. Wash atty: Prince & Paul.

VIRGIN ISLANDS

CHARLOTTE AMALIE, St. Thomas Island

WBNB-TV ch 10. July 22, 1961. 2.5 kw vis, 1.26 kw aur; ant 1,600t/203g.

Box 1947. (00802). 774-0400. Licensee: Island Teleradio Svc Inc. Own: Robert Moss, 41%; Robert E. Noble Jr., 41%; Kenneth H. Granger, 10%. Faye R. Russell, 6%.

Net: ABC-TV, CBS-TV, NBC-TV. Rep: T.I.E. Sls. Rate: \$60.

Robert Moss, pres. Wash atty: McKenna & Wilkinson. WBNB affil.

CHRISTIANSTED, St. Croix Island

WSVI ch 8. (not on air; target date unknown). 660 w vis; ant 730t/60g.

Box 43, Mayaguez, P. R. (00709). Permittee: Quality Telecasting Corp. Own: See WORA-TV Mayaguez, P. R.

Wash atty: Dempsey & Koplovitz

Canadian Television Stations

ALBERTA

CALGARY (403)

CFCN-TV ch 4. Bcst House. 249-9101. Telex 038-2637. Licensee: CFCN TV Ltd. James A. Love, pres.

CHCT-TV ch 2. 955 Rideau Rd. 243-3491. Telex 038-2249. Licensee: Calgary TV Ltd. A. M. Cairns, gen mgr.

EDMONTON (403)

CBXT ch 5. Box 555. 469-2321. Telex 037-2287. Licensee: CBC. Ralph Horley, stn mgr.

CFRN-TV ch 3. Bcst House, Station E. 484-3311. Telex 037-2257. Licensee: Sunwapta Bcstg Co. Ltd. G. R. A. Rice, pres & gen mgr.

GRANDE PRAIRIE (403)

CBXAT ch 10. Box 290. Licensee: CBC. Ralph Horley, mgr.

LETHBRIDGE (403)

CJLH-TV ch 7. Box 1120. 327-1521. Telex 038-4930. Licensee: Lethbridge TV Ltd. N. Botterill, pres & managing dir.

LLOYDMINSTER

CKSA-TV ch 2. 5036 50th St. Phone 3321. Telex 037-2911. Licensee: CKSA-TV Ltd. A. F. Shortell, pres & gen mgr.

MEDICINE HAT (403)

CHAT-TV ch 6. Box 670. 548-3911. Telex 038-4824. Licensee: Monarch Bcstg Co. Ltd. J. Harlan Yuill, pres.

RED DEER (403)

CHCA-TV ch 6. Box 668. 346-5525. Telex 038-316. Licensee: CHCA-TV Ltd. G. A. Bartley, pres.

BRITISH COLUMBIA

DAWSON CREEK (604)

CJDC-TV ch 5. 901-102d Ave. 782-3341. Telex 049-5727. Licensee: Radio Stn CJDC Ltd. H. L. Michaud, pres & gen mgr.

KAMLOOPS (604)

CFCR-TV ch 4. 387-4th Ave. 372-8827. Licensee: Twin Cities TV Ltd. Ian G. Clark, gen mgr.

KELOWNA (604)

CHBC-TV ch 2. 342 Leon Ave. 762-4535. Licensee: Okanagan Valley TV Ltd. Roy G. Chapman, gen mgr.

PRINCE GEORGE (604)

CKPG-TV ch 3. 1220 6th Ave. Licensee: CKPG TV Ltd. Robert T. Harkins, pres.

TERRACE

CFTK-TV ch 3. Box 1540. VI 3-5551. Telex 047-8529. Licensee: Skeena Bcstrs Ltd. J. Fred Weber, mgng dir.

VANCOUVER (604)

CBUT ch 2. 701 Hornby St., zone 1. MUTual 4-0246. Telex 045-498. Licensee: CBC. K. P. Caple, dir for Province of B.C.

CHAN-TV ch 8. Box 4700. CYPRESS 9-7272. Telex 045-215. Licensee: Vantel Bcstg Co. Ltd. J. R. Peters, pres.

KVOS-TV (see Bellingham, Wash.)

VICTORIA (604)

CHEK-TV ch 6. Box 160. 477-1821. Licensee: Vantel Bcstg Co. Ltd. J. R. Peters, pres.

LABRADOR

(Dependency of Newfoundland)

GOOSE BAY (709)

CFLA-TV ch 8. Bldg S-565, USAF side. 896-3488. Licensee: CBC. L. V. Harvey, CBC mgmt rep.

MANITOBA

BRANDON (204)

CKX-TV ch 5. 2940 Victoria Ave. Parkway 9-5441. Licensee: Western Man. Bcstrs Ltd. John B. Craig, pres & gen mgr.

FLIN FLON

CBWBT ch 10. Box 850. Madison 3-2550. Telex 035-435. Licensee: CBC. J. R. Finlay, dir for Prairie provinces.

WINNIPEG (204)

CBWFT ch 4. 541 Portage Ave. Spruce 4-2541. Telex 035-435. Licensee: CBC. J. R. Finlay, dir for Prairie Provinces.

CBWT ch 3. Box 160 Spruce 4-2541. Telex 035-435. Licensee: CBC. J. R. Finlay, dir for Prairie Provinces.

CJAY-TV ch 7. Polo Park, zone 10. Spruce 5-0371. Telex 035-308. Licensee: Channel Seven TV Ltd. R. S. Misener, pres.

NEW BRUNSWICK

MONCTON (506)

CBAFT ch 11. 232 St. George St. 384-3368. Telex 014-319. Licensee: CBC. Guy Theriault, stn mgr.

CKCW-TV ch 2. Box 1220. 389-9601. Telex 014-250. Licensee: Moncton Bcstg Ltd. F. A. Lynds, pres & mgng dir.

SAINT JOHN (506)

CHSJ-TV ch 4. 14 Church St. 3-3304. Licensee: New Brunswick Bcstg Co. Ltd., L. F. Daley, pres.

NEWFOUNDLAND

CORNER BROOK (709)

CBYT ch 5. Box 610. NEptune 4-3431. Licensee: CBC. C. V. Hierlihy, stn mgr.

ST. JOHN'S (709)

CBNT ch 8. Licensee: CBC.

CJON-TV ch 6. Prince of Wales St. 8-3131. Licensee: Nfld. Bcstg Co. Ltd. Geoff Stirling, pres.

STEPHENVILLE (709)

CFSN-TV ch 8. Box 190, Ernest Harmon Air Force Base. 2-1204. Licensee: CBC. Arthur W. F. Barrett, CBC mgmt rep.

NOVA SCOTIA

ANTIGONISH

CFXU-TV ch 9. Licensee: Atlantic TV Co. Ltd. H. J. Webb, pres.

HALIFAX (902)

CBHT ch 3. 70 Bell Rd. 422-8311. Telex 017-293. Licensee: CBC. S. R. Kennedy, dir of Maritime Provinces.

CJCH-TV ch 5. 2885 Robie St. 455-0481. Licensee: CJCH Ltd. Finlay MacDonald, pres & gen mgr.

SYDNEY

CJCB-TV ch 4. Box 970. 562-5511. Telex 014-4595. Licensee: Cape Breton Bcstrs Ltd. J. Marven Nathanson, pres & gen mgr.

ONTARIO

BARRIE (705)

CKVR-TV ch 3. Box 519. 726-6466. Licensee: Ralph Snelgrove TV Ltd. Ralph T. Snelgrove, pres & gen mgr.

HAMILTON (416)

CHCH-TV ch 11. 163 Jackson St. W. Jackson 2-1101. Licensee: Niagara TV Ltd. K. D. Soble, pres & gen mgr.

KINGSTON (613)

CKWS-TV ch 11. 170 Queen St. 542-4977. Licensee: Frontenac Bcstg Co. Ltd. Sen. W. R. Davies, pres.

KITCHENER (519)

CKCO-TV ch 13. 864 King St. W. 744-7331. Telex 029-5432. Licensee: Central Ontario TV Ltd. Carl A. Pollock, pres.

LONDON (519)

CFPL-TV ch 10. Box 2880. 434-2115. Telex 024-846. Licensee: London Free Press Printing Co. Ltd. Walter J. Blackburn, pres & mgng dir.

NORTH BAY (705)

CFCH-TV ch 10. Box 1000. 752-3000. Licensee: Tel-Ad Co. Ltd. Mrs. P. A. Campbell, pres.

OTTAWA (613)

CBOFT ch 9. Box 3220, Station "C." Parkway 8-1771. Telex 013-260. Licensee: CBC. J. J. Dunn, dir for Ottawa area.

CBOT ch 4. Box 3220, Station "C." Parkway 8-1771. Telex 013-260. Licensee: CBC. J. J. Dunn, dir for Ottawa area.

CJON-TV ch 13. 1500 Merivale Rd. 729-5161. Telex 013-294. Licensee: Bushnell TV Co. Ltd. E. L. Bushnell, pres.

PEMBROKE (613)

CHOV-TV ch 5. Forest Lea Rd. 735-6811. Licensee: Ottawa Valley TV Co. Ltd. E. Gordon Archibald, pres & gen mgr.

PETERBOROUGH (705)

CHEX-TV ch 12. Box 659. 742-0451. Licensee: Kawartha Bcstg Co. Ltd. Sen. W. Rupert Davies, pres.

PORT ARTHUR (807)

CKPR-TV ch 2. 87 Hill St. N. Diamond 4-9685. Licensee: Thunder Bay Electronics Ltd. H. Fraser Dougall, pres.

SAULT STE. MARIE (705)

CJIC-TV ch 2. 119 East St. Algoma 6-7494. Telex 027-196. Licensee: Hyland Radio-TV Ltd. Mrs. J. G. Hyland, pres.

SUDBURY (705)

CKSO-TV ch 5. Box 400. 674-0711. Telex 027-884. Licensee: CKSO Radio Ltd. Ralph Connor, gen mgr.

TIMMINS (705)

CFCL-TV ch 6. Box 620. AMherst 4-4211. Licensee: J. Conrad Lavigne Enterprises Ltd. J. Conrad Lavigne, pres.

TORONTO (416)

CBLT ch 6. Box 500, Terminal A. Walnut 5-3311. TWX 022-255. Licensee: CBC. A. K. Morrow, dir English network & Toronto area.

CFTO-TV ch 9. Box 9. Empire 2-2811. Telex 022-674. Licensee: Baton Bcstg Ltd. J. Bassett, chmn of bd & pres.

WINDSOR (519)

CKLW-TV (Licensed to Windsor. See Detroit).

WINGHAM (519)

CKNX-TV ch 8. 215 Carling Terr. 357-1310. Licensee: CKNX Ltd. W. T. Cruickshank, pres.

PRINCE EDWARD ISLAND

CHARLOTTETOWN (902)

CFCY-TV ch 13. 85 Kent St. 894-7347. Licensee: Island Radio Bcstg Co. Ltd. R. F. Large, mgr.

QUEBEC

CARLETON

CHAU-TV ch 5. New Carlisle, P. Q. Phone 248. Licensee: TV de la Baie des Chaleurs Inc. Dr. Charles Houde, gen mgr.

CHICOUTIMI (418)

CJPM-TV ch 6. Box 600. Licensee: CJPM-TV Inc. Paul Murdock, pres.

JONQUIERE (418)

CKRS-TV ch 12. 175 Sir Wilfrid Laurier St. 542-4551. Telex 011-3617. Licensee: Radio Saguenay Ltee. Henri Lepage, pres



A-C? It's All-Canada Radio and Television Limited, first and paramount representation firm North of the Border in broadcast sales.

A-C reps 43 radio, 22 TV stations—in all primary, most secondary markets. Weekly radio reach is 50% of all households for 60% of national retail sales. TV: 62% of households for 53% of national retail sales.

A-C has 12 offices: New York, Detroit, Chicago, San Francisco, Los Angeles, Dallas, Atlanta and Montreal, Toronto, Winnipeg, Calgary, Vancouver. To reach all Canada, talk to All-Canada



All-Canada
Radio & Television
Limited

1000 Yonge St., Toronto 5, CANADA

CANADA—TV BY CALLS

MATANE (418)

CKBL-TV ch 9. 4 St. Sacrement St. Licensee: La Campagne de Radiodiffusion de Matane Ltee. Rene Lapointe, pres & opns mgr.

MONTREAL (514)

CBFT ch 2. Box 6000. 868-3211. Telex 01-2288. Licensee: CBC. Gerard Lamarche, dir for Quebec & French Networks.

CBMT ch 6. Box 6000 868-3211. Telex 01-2288. Licensee: CBC. Gerard Lamarche, dir for Quebec & French Networks.

CFCF-TV ch 12. 405 Ogilvy Ave. 273-6311. Telex 01-2592. Licensee: Canadian Marconi Co. D. W. G. Martz, mgr.

CFTM-TV ch 10. 1405 rue de Maisonneuve, zone 24. 526-9251. Licensee: Tele-Metropole Corp. J. A. DeSeve, pres & gen mgr.

QUEBEC CITY (418)

CFCM-TV ch 4. Box 2026. 683-4985. Telex 01-1234. Licensee: TV de Quebec Ltee. Gaston Pratte, pres.

CKMI-TV ch 5. Box 2026. 683-4985. Telex 01-1234. Licensee: TV de Quebec Ltee. Gaston Pratte, pres.

RIMOUSKI (418)

CJBR-TV ch 3. 13 St. Jean Baptiste. 723-2217.

Licensee: Lower St. Lawrence Radio Inc. Jacques Brilliant, pres.

RIVIERE-DU-LOUP (418)

CKRT-TV ch 7. 1 rue Frontenac. UNion 2-6003. Licensee: CKRT-TV Ltee. Luc Simard, pres.

ROUYN

CKRN-TV ch 4. Box 70. 762-7741. Licensee: Radio Nord Inc. David-Armand Gourd, pres & gen mgr.

SHERBROOKE (819)

CHLT-TV ch 7. 221 Dufferin St. 569-9331. Licensee: La Tribune Inc. Paul Desruisseaux K.C., pres.

TROIS RIVIERES (819)

CKTM-TV ch 13. Box 277. FR 5-7311. Licensee: TV St. Maurice Inc. Henri Audet, pres & gen mgr.

SASKATCHEWAN

MOOSE JAW (306)

CHAB-TV ch 4. 127 Main St. N. 692-6464. Telex 031-2912. Licensee: CHAB Ltd. Jack Moffat, pres.

PRINCE ALBERT (306)

CKBI-TV ch 5. CKBI Bldg., 10th St. W. RO 3-7421. Licensee: Ctr'l Bcstg Co. Ltd. E. A. Rawlinson, pres.

REGINA (306)

CKCK-TV ch 2. Box 2000. 523-6671. Telex 031-223. Licensee: Transcanada Communications Ltd. Donald R. Dawson, gen mgr.

CHRE-TV ch 9. Licensee: CHAB Ltd. Jack Moffat, pres.

SASKATOON (306)

CFQC-TV ch 8. 216 First Ave. N. 242-6611. Telex 034-228. Licensee: A. A. Murphy & Sons Ltd. G. Blair Nelson, vp & gen mgr.

SWIFT CURRENT (306)

CJFB-TV ch 5. Box 816. PProspect 3-7266. Licensee: Swift Current Telecasting Co. Ltd. William D. Forst, pres & gen mgr.

YORKTON (306)

CKOS-TV ch 3. Box 280. 783-3688. Telex 034-2332. Licensee: Yorkton TV Co. Ltd. Ronald L. Skinner, pres & gen mgr.

U.S. TV Stations Call Letters

KAAR San Diego
KABC-TV Los Angeles
KACB-TV San Angelo, Tex.
KAET Phoenix, Ariz.
KAIL Fresno, Cal.
KAIT-TV Jonesboro, Ark.
KALA Wailuku, Hawaii
KALB-TV Alexandria, La.
KALU Hilo, Hawaii
KARD-TV Wichita, Kan.
KARK-TV Little Rock, Ark.
KATC Lafayette, La.
KATU Portland, Ore.
KATV Little Rock, Ark.
KAUZ-TV Wichita Falls, Tex.
KAVE-TV Carlsbad, N.M.
KAXE-TV Wichita, Kan.
KAYS-TV Hays, Kan.
KBAK-TV Bakersfield, Cal.
KBAY-TV San Francisco
KBLI-TV Helena, Mont.
KBLU-TV Yuma, Ariz.
KBMT Beaumont, Tex.
KBOI-TV Boise, Idaho
KBSA Guasti, Calif.
KBT Denver
KBTX-TV Bryan, Tex.
KBYN Twin Falls, Idaho
KBYU-TV Provo-Salt Lake City
KCBD-TV Lubbock, Tex.
KCBY-TV Coos Bay, Ore.
KCEB Tulsa, Okla.
KCEM-TV Temple-Waco, Tex.
KCET Los Angeles Calif.
KCKT Great Bend, Kan.
KCMO-TV Kansas City, Mo.
KCMT Alexandria, Minn.
KCND-TV Pembina, N.D.
KCOP Los Angeles
KCOY-TV Santa Maria, Cal.
KCPX-TV Salt Lake City
KCRV-TV Sacramento, Cal.
KCRG-TV Cedar Rapids, Iowa
KCRN Reno
KCRD-TV Kansas City, Mo.
KCSM-TV San Mateo, Cal.
KCTO Denver
KCTS-TV Seattle
KCTV San Angelo, Tex.
KDAL-TV Duluth, Minn.
KDas Hanford, Cal.
KDCD-TV Midland, Tex.
KDXI-TV Dickinson, N.D.
KDKA-TV Pittsburgh
KDLO-TV Florence, S.D.

KDPS-TV Des Moines, Iowa
KDSJ-TV Lead, S.D.
KDUH-TV Hay Springs, Neb.
KECC-TV El Centro, Cal.
KELO-TV Sioux Falls, S.D.
KELP-TV El Paso
KENI-TV Anchorage
KENS-TV San Antonio, Tex.
KENW Portales, N.M.
KEPR-TV Pasco, Wash.
KERA-TV Dallas
KERO-TV Bakersfield, Cal.
KEPTA Oklahoma City
KETC St. Louis
KETV Omaha, Neb.-Council Bluffs, Iowa
KEYC-TV Mankato, Minn.
KEYT Santa Barbara, Cal.
KEZI-TV Eugene, Ore.
KFAR-TV Fairbanks, Alaska
KFBF-TV Great Falls, Mont.
KFBC-TV Cheyenne, Wyo.
KFDA-TV Amarillo, Tex.
KFDN-TV Beaumont, Tex.
KFDW-TV Clovis, N.M.
KFDX-TV Wichita Falls, Tex.
KFFQ-TV St. Joseph, Mo.
KFMB-TV San Diego, Cal.
KFME Fargo, N.D.
KFOY-TV Hot Springs, Ark.
KFRE-TV Fresno, Cal.
KFSA-TV Fort Smith, Ark.
KFUR-TV Santa Fe, N.M.
KFVS-TV Cape Girardeau, Mo.
KPYR-TV Bismarck, N.D.
KGBT-TV Harlingen, Tex.
KGGM-TV Albuquerque, N.M.
KGIN-TV Grand Island, Neb.
KGLD Garden City, Kan.
KGLT-TV Mason City, Iowa
KGMF-TV Honolulu
KGNC-TV Amarillo, Tex.
KGNB-TV Laredo, Tex.
KGO-TV San Francisco
KGSJ-TV San Jose, Calif.
KGSU-TV St. Louis
KGTV Pocatello, Idaho
KGUN-TV Tucson, Ariz.

KGW-TV Portland, Ore.
KHAS-TV Hastings, Neb.
KHBC-TV Hilo, Hawaii
KHCD Santa Rosa, Calif.
KHFI-TV Austin, Tex.
KHJ-TV Los Angeles
KHJK San Francisco
KHMA Houma, La.
KHOL-TV Kearney-Holdrege, Neb.
KHOU-TV Houston-Galveston
KHPL-TV Hayes Center, Neb.
KHQ-TV Spokane, Wash.
KHQA-TV Hannibal, Mo.-Quincy, Ill.
KHQL-TV Albion, Neb.
KHSL-TV Chico, Cal.
KHSL-TV Superior, Neb.
KHVV-TV Honolulu
KHVO Hilo, Hawaii
KICB-TV Corona, Cal.
KICU-TV Visalia, Cal.
KID-TV Idaho Falls, Idaho
KIEM-TV Eureka, Cal.
KIFI-TV Idaho Falls, Idaho
KIII Corpus Christi, Tex.
KIIX Los Angeles
KIMA-TV Yakima, Wash.
KING-TV Seattle, Wash.
KINY-TV Juneau, Alaska
KIRO-TV Seattle
KIVA Yuma, Ariz.
KIXE-TV Redding, Cal.
KJEO Fresno, Cal.
KJTV Colorado Springs-Pueblo, Colo.
KLAS-TV Las Vegas
KLBK-TV Lubbock, Tex.
KLEW-TV Lewiston, Idaho
KLFY-TV Lafayette, La.
KLOE-TV Goodland, Kan.
KLRN San Antonio, Tex.
KLSE Monroe, La.
KLTV Tyler, Tex.
KLYD-TV Bakersfield, Cal.
KLZ-TV Denver
KMAU-TV Wailuku, Hawaii
KMBC-TV Kansas City, Mo.
KMED-TV Medford, Ore.
KMEX-TV Los Angeles
KMID-TV Midland-Odessa, Tex.
KMJ-TV Fresno, Cal.
KMOT Austin, Minn.
KMOS-TV Sedalia, Mo.
KMOT Minot, N.D.
KMOX-TV St. Louis
KMSS-TV Missoula, Mont.
KMSP-TV Minneapolis-St. Paul
KMTV Omaha
KMVI-TV Wailuku, Hawaii

KMVT Twin Falls, Idaho
KNBC Los Angeles
KNDO Yakima, Wash.
KNDU Richland, Wash.
KNME-TV Albuquerque, N.M.
KNMT Walker, Minn.
KNOE-TV Monroe-West Monroe, La.
KNOP-TV North Platte, Neb.
KNTV San Jose, Cal.
KNUZ-TV Houston, Tex.
KNXT Los Angeles
KOA-TV Denver
KOOA-TV Pueblo, Colo.
KOAC-TV Corvallis, Ore.
KOAM-TV Pittsburgh, Kan.
KOAP-TV Portland, Ore.
KOAT-TV Albuquerque, N.M.
KOB-TV Albuquerque, N.M.
KOCO-TV Oklahoma City
KODE-TV Joplin, Mo.
KOED-TV Tulsa, Okla.
KOET Ogden, Utah
KOGO-TV San Diego
KOIN-TV Portland, Ore.
KOKH-TV Oklahoma City
KOLD-TV Tucson, Ariz.
KOLN-TV Lincoln, Neb.
KOLR-TV Reno
KOMC McCook, Neb.
KOMO-TV Seattle
KOMU-TV Columbia, Mo.
KONA Honolulu
KONO-TV San Antonio, Tex.
KOOK-TV Billings, Mont.
KOOL-TV Phoenix, Ariz.
KORK-TV Las Vegas
KORN-TV Mitchell, S.D.
KOSA-TV Odessa-Midland, Tex.
KOTA-TV Rapid City, S.D.
KOTI Klamath Falls, Ore.
KOTV Tulsa, Okla.
KQVR Stockton-Sacramento, Cal.
KPAC-TV Port Arthur, Tex.
KPAR-TV Sweetwater, Tex.
KPEC-TV Lakewood Center, Wash.
KPHO-TV Phoenix, Ariz.
KPIC Roseburg, Ore.
KPIX San Francisco
KPLC-TV Lake Charles, La.
KPLR-TV Reliance, S.D.
KPLR-TV St. Louis
KPOB-TV Poplar Bluff, Mo.
KPRC-TV Houston
KPTV Portland, Ore.
KQED San Francisco
KQTV Fort Dodge, Iowa

KRBC-TV Abilene, Tex.
KRCC Jefferson City, Mo.
KRCC-TV Redding, Cal.
KRDO-TV Colorado Springs-Pueblo, Colo.
KREM-TV Spokane, Wash.
KRET-TV Richardson, Tex.
KREX-TV Grand Junction, Colo.
KREY-TV Montrose, Colo.
KREZ-TV Durango, Colo.
KRGV-TV Weslaco, Tex.
KRIS-TV Corpus Christi, Tex.
KRLD-TV Dallas-Ft. Worth
KRMA-TV Denver
KRNT-TV Des Moines
KROC-TV Rochester, Minn.
KROD-TV El Paso, Tex.
KRON-TV San Francisco
KRSD-TV Rapid City, S.D.
KRTV Great Falls, Mont.
KSNAN-TV San Francisco
KSBW-TV Salinas-Monterey, Cal.
KSBY-TV San Luis Obispo, Cal.
KSD-TV St. Louis
KSHO-TV Las Vegas
KSL-TV Salt Lake City
KSLA-TV Shreveport, La.
KSLN-TV Salina, Kan.
KSOO-TV Sioux Falls, S.D.
KSTF Scottsbluff-Gering, Neb.
KSTP-TV St. Paul-Minneapolis
KSWB-TV Elk City, Okla.
KSWO-TV Lawton, Okla.
KSWV-TV Roswell, N.M.
KTAL-TV Texarkana, Tex.-Shreveport, La.
KTAR-TV Phoenix-Mesa, Ariz.
KTBC-TV Austin, Tex.
KTBS-TV Shreveport, La.
KTCA-TV St. Paul, Minn.
KTCI-TV St. Paul
KTEH-TV San Jose, Calif.
KTFN Ada, Okla.
KTES Nacogdoches, Tex.
KHTI-TV Fargo-Grand Forks, N. D.
KTHV Little Rock, Ark.
KTVI Sioux City, Iowa
KTLA Los Angeles
KTLE Pocatello, Idaho
KTNT-TV Tacoma-Seattle
KTFS Tacoma, Wash.
KTRE-TV Lufkin, Tex.
KTRG-TV Honolulu
KTRK-TV Houston

TV BY CALLS

KTSM-TV El Paso, Tex.	WANF-TV Fort Wayne, Ind.	WDIQ Dozier, Ala.	WIIC Pittsburgh	WMEM-TV Presque Isle, Me.
KTTX-TV Springfield, Mo.	WAOW-TV Wausau, Wis.	WDSE-TV Duluth, Minn.	WILL-TV Urbana, Ill.	WMFE-TV Orlando, Fla.
KTTV Los Angeles	WAPA-TV San Juan, P.R.	WDSM-TV Superior, Wis.	WILX-TV Lansing (Onondaga), Mich.	WMGZ Mayaguez, P.R.
KTUL-TV Tulsa, Okla.	WAPI-TV Birmingham, Ala.	WDSU-TV New Orleans	WIMA-TV Lima, Ohio	WMHT Schenectady, N.Y.
KTVA Anchorage	WARD-TV Johnstown, Pa.	WDTV Harrisburg, Pa.	WINK-TV Fort Myers, Fla.	WMSB Onondaga, Mich.
KTVR Boise, Idaho	WAST-TV Albany, N.Y.	WDXI-TV Jackson, Tenn.	WINR-TV Binghamton, N.Y.	WMSL-TV Decatur, Ala.
KTVK Ensign, Kan.	WATE-TV Knoxville, Tenn.	WEAR-TV Pensacola, Fla.	WIPM-TV Mayaguez, P.R.	WMT-TV Cedar Rapids-Waterloo, Iowa
KTVE El Dorado, Ark.-Monroe, La.	WATL-TV Atlanta	WEAT-TV West Palm Beach, Fla.	WIPR-TV San Juan, P.R.	WMTV Madison, Wis.
KTVF Fairbanks, Alaska	WATR-TV Waterbury, Conn.	WEAU-TV Eau Claire, Wis.	WIRT Hocking, Minn.	WMTW-TV Poland Spring, Me.
KTVH Hutchinson-Wichita, Kan.	WAVE-TV Louisville	WECT Wilmington, N.C.	WIS-TV Columbia, S.C.	WMUB-TV Oxford, Ohio
KTVI St. Louis	WAVY-TV Portsmouth-Norfolk-Newport News, Va.	WEDH Hartford, Conn.	WISC-TV Madison, Wis.	WMUR-TV Manchester, N.H.
KTVK Phoenix, Ala.	WBAL-TV Baltimore	WEDU Tampa, Fla.	WISE-TV Asheville, N.C.	WMVS Milwaukee
KTVM Medford, Ore.	WBAP-TV Ft. Worth-Dallas	WEEK-TV Peoria, Ill.	WISH-TV Indianapolis	WMVW Milwaukee
KTVQ Kirksville, Mo.	WBAY-TV Green Bay, Wis.	WEEQ-TV La Salle, Ill.	WISN-TV Milwaukee, Wis.	WNAC-TV Boston
KHVR La Grande, Ore.	WBEN-TV Chicago	WEHT Evansville, Ind.	WITF-TV Hershey, Pa.	WNBC-TV New York
KTVS Sterling, Colo.	WBGM-TV Birmingham, Ala.	WEIQ Mobile, Ala.	WITI-TV Milwaukee, Wis.	WNBE New Bern, N.C.
KTVT Fort Worth-Dallas	WBIR-TV Knoxville, Tenn.	WELI-TV New Haven, Conn.	WITN-TV Washington, N.C.	WNBF-TV Binghamton, N.Y.
KTVU Oakland-San Francisco	WBKA-TV Binghamton, N.Y.	WENH-TV Durham, N.H.	WITV Charleston, S.C.	WNCT Greenville, N.C.
KTVW Tacoma, Wash.	WBKB Chicago	WENS Pittsburgh	WJAC-TV Johnstown, Pa.	WNDD Newark, N.J.
KTWO-TV Casper, Wyo.	WBMG Birmingham, Ala.	WEPB-TV Erie, Pa.	WJAR-TV Providence, R.I.	WNDU-TV South Bend, Ind.
KTXT-TV Lubbock, Tex.	WBNS-TV Columbus, Ohio	WESH-TV Daytona Beach-Orlando, Fla.	WJBF Augusta, Ga.	WNED-TV Buffalo
KUAM-TV Agana, Guam	WBOT-TV Salisbury, Md.	WETA-TV Washington	WJBC-TV Detroit, Mich.	WNEM-TV Bay City-Saginaw, Mich.
KUAT Tucson, Ariz.	WBOY-TV Clarksburg, W.Va.	WETV Atlanta	WJCT Jacksonville, Fla.	WNEP-TV Scranton-Wilkes-Barre, Pa.
KUED Salt Lake City	WBPR-TV Lock Haven, Pa.	WEWS Cleveland	WJHG-TV Panama City, Fla.	WNET Providence, R.I.
KUHT Houston	WBRC-TV Birmingham, Ala.	WEZI Louisville, Ky.	WJHL-TV Johnson City-Kingsport, Tenn.-Bristol, Va.	WNEW-TV New York
KULR-TV Billings, Mont.	WBRE-TV Wilkes-Barre-Scranton, Pa.	WFAA-TV Dallas-Fort Worth	WJIM-TV Lansing, Mich.	WNHC-TV New Haven, Conn.
KUMV-TV Williston, N.D.	WBRZ Baton Rouge, La.	WFBC-TV Greenville, S.C.	WJMS-TV Jacksonville, Fla.	WNJE-TV Glen Ridge, N.J.
KUON-TV Lincoln, Neb.	WBTV Charlotte, N.C.	WFBG-TV Altoona, Pa.	WJMY-TV New Orleans	WNJU-TV Linden, N.J.
KUPK Garden City, Kan.	WBTV Florence, S.C.	WFRM-TV Indianapolis	WJNT-TV Weston, W.Va.	WNOK-TV Columbia, S.C.
KUSD-TV Vermillion, S.D.	WBTV Florence, S.C.	WFGA-TV Jacksonville, Fla.	WJRT Flint, Mich.	WNPT-TV Newport, Ky.
KUSU-TV Logan, Utah	WBTV Florence, S.C.	WFIE-TV Evansville, Ind.	WJSP-TV Columbus, Ga.	WNTV Greenville, S.C.
KUTV Salt Lake City	WBTV Florence, S.C.	WFIL-TV Philadelphia	WJTV Jackson, Miss.	WNYC-TV New York
KVAL-TV Eugene, Ore.	WBTV Florence, S.C.	WFML-TV Youngstown, Ohio	WJW-TV Cleveland	WNYS Syracuse, N.Y.
KVCR-TV Sacramento, Cal.	WBTV Florence, S.C.	WFMJ-TV Greensboro, N.C.	WJXT Jacksonville, Fla.	WQAI-TV San Antonio, Tex.
KVET-TV Austin, Tex.	WBTV Florence, S.C.	WFRP-TV Louisville	WJZ-TV Baltimore	WOAY-TV Oak Hill-Beckley, W.Va.
KVIE Sacramento, Cal.	WBTV Florence, S.C.	WFSU-TV Tallahassee, Fla.	WJZB-TV Worcester, Mass.	WOC-TV Davenport, Iowa
KVII Amarillo, Tex.	WBTV Florence, S.C.	WFTV Orlando, Fla.	WKAB-TV Montgomery, Ala.	WOGO-TV Chicago
KVIQ-TV Eureka, Cal.	WBTV Florence, S.C.	WGAL-TV Lancaster, Pa.	WKAQ-TV San Juan, P.R.	WOI-TV Ames, Iowa
KVKM-TV Monahans-Odessa, Tex.	WBTV Florence, S.C.	WGAN-TV Portland, Me.	WKBD Detroit, Mich.	WOKR Rochester, N.Y.
KVLF-TV Alpinc, Tex.	WBTV Florence, S.C.	WGBH-TV Boston	WKBM-TV Caguas-San Juan, P.R.	WOLE-TV Aguadilla-Mayaguez, P.R.
KVLS Flagstaff, Ariz.	WBTV Florence, S.C.	WGBS-TV Miami	WKBN-TV Youngstown, Ohio	WOLO-TV Columbia, S.C.
KVOA-TV Tucson, Ariz.	WBTV Florence, S.C.	WGEM-TV Quincy, Ill.	WKBP Burlington, N.J.	WOOD-TV Grand Rapids, Mich.
KVOO-TV Tulsa, Okla.	WBTV Florence, S.C.	WGHP-TV High Point, N.C.	WKBT La Crosse, Wis.	WOOK-TV Washington
KVOS-TV Bellingham, Wash.	WBTV Florence, S.C.	WGMF-TV Miami, Fla.	WKBW-TV Buffalo	WOR-TV New York
KVSE-TV Santa Fe, N.M.	WBTV Florence, S.C.	WGN-TV Chicago	WKEF Dayton, Ohio	WORA-TV Mayaguez, P.R.
KVTV Sioux City, Iowa	WBTV Florence, S.C.	WGR-TV Buffalo	WKJG-TV Fort Wayne, Ind.	WOSU-TV Columbus, Ohio
KWAB Big Spring, Tex.	WBTV Florence, S.C.	WGTE-TV Toledo, Ohio	WKNA-TV Charleston, W.Va.	WOUB-TV Athens, Ohio
KWCS-TV Ogden, Utah	WBTV Florence, S.C.	WGTV Athens, Ga.	WKNO-TV Memphis	WOW-TV Omaha, Neb.
KWEX-TV San Antonio, Tex.	WBTV Florence, S.C.	WHA-TV Madison, Wis.	WKNX-TV Saginaw, Mich.	WOWL-TV Florence, Ala.
KWRB-TV Riverton-Lander-World-Thermopolis, Wyo.	WBTV Florence, S.C.	WHAS-TV Louisville	WKOW-TV Madison, Wis.	WPBN-TV Traverse City, Mich.
KWSC-TV Pullman, Wash.	WBTV Florence, S.C.	WHBF-TV Rock Island, Ill.	WKRC-TV Cincinnati	WPFA-TV Pensacola, Fla.
KWTV Oklahoma City	WBTV Florence, S.C.	WHBQ-TV Memphis, Tenn.	WKRG-TV Mobile, Ala.	WPHL-TV Philadelphia
KWTL-TV Waco, Tex.	WBTV Florence, S.C.	WHDT-TV Hartford, Conn.	WKYT-TV Utica, N.Y.	WPIX New York
KWWL-TV Waterloo-Cedar Rapids, Iowa	WBTV Florence, S.C.	WHDH-TV Boston	WKY-TV Oklahoma City	WPRO-TV Providence, R.I.
KXAB-TV Aberdeen, S.D.	WBTV Florence, S.C.	WHFC-TV Rochester, N.Y.	WKYT-TV Lexington, Ky.	WPSD-TV Paducah, Ky.
KXGN-TV Glendive, Mont.	WBTV Florence, S.C.	WHEN-TV Syracuse, N.Y.	WKZO-TV Kalamazoo, Mich.	WPSJ Ponce, P.R.
KXII Ardmore, Okla.-Sherman-Denison, Tex.	WBTV Florence, S.C.	WHIO-TV Dayton, Ohio	WLAB-TV Nashville	WPSX-TV Clearfield, Pa.
KXIX Victoria, Tex.	WBTV Florence, S.C.	WHIS-TV Bluefield, W.Va.	WLBC-TV Muncie, Ind.	WPTA Roanoke, Ind.
KXJB-TV Valley City, N.D.	WBTV Florence, S.C.	WHIZ-TV Zanesville, Ohio	WLBW-TV Miami	WPTV West Palm Beach, Fla.
KXLF-TV Butte, Mont.	WBTV Florence, S.C.	WHNB-TV New Britain-Hartford, Conn.	WLBZ-TV Bangor, Me.	WPTZ Plattsburgh, N.Y.
KXLY-TV Spokane, Wash.	WBTV Florence, S.C.	WHNT-TV Huntsville, Ala.	WLEV-TV Bethlehem, Pa.	WQAD-TV Moline, Ill.
KXMB-TV Bismarck, N.D.	WBTV Florence, S.C.	WHO-TV Des Moines, Iowa	WLEX-TV Lexington, Ky.	WQED Pittsburgh, Pa.
KXMC-TV Minot, N.D.	WBTV Florence, S.C.	WHOP-TV Harrisburg, Pa.	WLGO Largo, Fla.	WQEX Pittsburgh, Pa.
KXO-TV El Centro, Cal.	WBTV Florence, S.C.	WHRO-TV Hampton-Norfolk, Va.	WLKY-TV Louisville	WQTV Binghamton, N.Y.
KXTV Sacramento, Cal.	WBTV Florence, S.C.	WHTN-TV Huntington, W.Va.	WLOS-TV Asheville, N.C.	WRAL-TV Raleigh, N.C.
KYTV Springfield, Mo.	WBTV Florence, S.C.	WHTV-TV Atlantic City	WLTN-TV Biloxi, Miss.	WRBL-TV Columbus, Ga.
KYVE-TV Yakima, Wash.	WBTV Florence, S.C.	WHTV-TV Syracuse, N.Y.	WLTW-TV Bowling Green, Ky.	WRC-TV Washington
KYW-TV Cleveland, Ohio	WBTV Florence, S.C.	WHYN-TV Springfield, Mass.	WLUC-TV Marquette, Mich.	WRCB-TV Chattanooga
KZTV Corpus Christi, Tex.	WBTV Florence, S.C.	WHYY-TV Wilmington, Del.	WLUK-TV Green Bay, Wis.	WRCT-TV Philadelphia
WAAY-TV Huntsville, Ala.	WBTV Florence, S.C.	WIBF-TV Jenkintown, Pa.	WLVA-TV Lynchburg, Va.	WRD-TV Augusta, Ga.
WABC-TV New York	WBTV Florence, S.C.	WIBW-TV Topeka, Kan.	WLWC Columbus, Ohio	WREC-TV Memphis
WABG-TV Greenwood, Miss.	WBTV Florence, S.C.	WICA-TV Ashtabula, Ohio	WLWD Dayton, Ohio	WREG-TV New York
WABI-TV Bangor, Me.	WBTV Florence, S.C.	WICD Danville, Ill.	WLWI Indianapolis	WREX-TV Rockford, Ill.
WACH-TV Newport News, Va.	WBTV Florence, S.C.	WICS Springfield, Ill.	WLWT Cincinnati	WRGB Schenectady, N.Y.
WAO-TV Hurley, Wis.	WBTV Florence, S.C.	WICU-TV Erie, Pa.	WLYH-TV Lancaster-Lebanon, Pa.	WRIC-TV Ponce, P.R.
WAFB-TV Baton Rouge, La.	WBTV Florence, S.C.	WIET Ithaca, N.Y.	WMAZ-TV Macon, Ga.	WRLO Portsmouth, Ohio
WAGA-TV Atlanta, Ga.	WBTV Florence, S.C.	WIHS-TV Boston	WMAR-TV Baltimore	WRP Keene, N.H.-Brattleboro, Vt. & Greenfield, Mass.
WAGM-TV Presque Isle, Me.	WBTV Florence, S.C.		WMAZ-TV Macon, Ga.	WROC-TV Rochester, N.Y.
WAII-TV Atlanta, Ga.	WBTV Florence, S.C.		WMBA-TV Washington	WROH Rochester, N.Y.
WAIM-TV Anderson, S.C.	WBTV Florence, S.C.		WMAQ-TV Chicago	WRTV Asbury Park, N.J.
WAIQ Montgomery, Ala.	WBTV Florence, S.C.		WMAR-TV Baltimore	WRVA-TV Richmond, Va.
WAKR-TV Akron, Ohio	WBTV Florence, S.C.		WMAZ-TV Macon, Ga.	WSAU-TV Wausau, Wis.
WALA-TV Mobile, Ala.	WBTV Florence, S.C.		WMBD-TV Peoria, Ill.	WSAV-TV Savannah, Ga.
WALB-TV Albany, Ga.	WBTV Florence, S.C.		WMCT Memphis	WSAZ-TV Huntington, W.Va.
WAND-TV Pittsburgh	WBTV Florence, S.C.		WMEB-TV Orono, Me.	
	WBTV Florence, S.C.		WMED-TV Calais, Me.	

U.S. & CANADIAN TV CALLS—TV BY CHANNELS

WSB-TV Atlanta, Ga.
 WSBA-TV York, Pa.
 WSBT-TV South Bend, Ind.
 WSEC-TV Miami, Fla.
 WSEE Erie, Pa.
 WSFA-TV Montgomery, Ala.
 WSIL-TV Harrisburg, Ill.
 WSIU-TV Carbondale, Ill.
 WSIX-TV Nashville
 WSJS-TV Winston-Salem-Greensboro, N.C.
 WSJV Elkhart-South Bend, Ind.
 WSLA Selma, Ala.
 WSLT-TV Roanoke, Va.
 WSM-TV Nashville
 WSNS Chicago
 WSOC-TV Charlotte, N.C.
 WSPA-TV Spartanburg, S.C.
 WSPD-TV Toledo, Ohio
 WSTE Fajardo, P.R.
 WSTV-TV Steubenville, Ohio-Wheeling, W.Va.

WSUN-TV St. Petersburg, Fla.
 WSUR-TV Donce, P.R.
 WSWA-TV Harrisonburg, Va.
 WSVI Christiansted, V.I.
 WSYE-TV Elmira-Corning, N.Y.
 WSYR-TV Syracuse, N.Y.
 WTAE Pittsburgh
 WTAF-TV Marion, Ind.
 WTAM-TV Louisville, Ky.
 WTAO-TV Cambridge, Mass.
 WTAP-TV Parkersburg, W.Va.-Marietta, Ohio
 WTAR-TV Norfolk, Va.
 WTCN-TV Minneapolis-St. Paul, Minn.
 WTEB Vail Mills, N.Y.
 WTEV New Bedford, Mass.
 WTHI-TV Terre Haute, Ind.
 WTHS-TV Miami
 WTCI-TV Hartford, Conn.

WTIU Bloomington, Ind.
 WTLF Baltimore
 WTLV New Brunswick, N.J.
 WTMJ-TV Milwaukee
 WTOC-TV Savannah, Ga.
 WTOK-TV Meridian, Miss.
 WTOL-TV Toledo, Ohio
 WTOP-TV Cheboygan, Mich.
 WTOP-TV Washington
 WTPA Harrisburg-York-Lebanon, Pa.
 WTRF-TV Wheeling, W. Va.-Steubenville, Ohio
 WTSJ San Juan, P.R.
 WTTG Washington
 WTTV Bloomington-Indianapolis, Ind.
 WTTW Chicago
 WTVG Chattanooga
 WTVB Durham, N.C.
 WTVF Buffalo
 WTVH Peoria, Ill.
 WTVI Charlotte, N.C.
 WTVJ Miami
 WTVK Knoxville, Tenn.

WTVM Columbus, Ga.
 WTVN-TV Columbus, Ohio
 WTVR Rockford, Ill.
 WTVS Decatur, Ill.
 WTVR Richmond, Va.
 WTVS Detroit
 WTVT Tampa-St. Petersburg, Fla.
 WTVU Scranton, Pa.
 WTVW Evansville, Ind.
 WTVY Dothan, Ala.
 WTVW Tupelo, Miss.
 WUCM-TV University Center, Mich.
 WUFT Gainesville, Fla.
 WUHF Milwaukee
 WUHY-TV Philadelphia
 WUNC-TV Chapel Hill, N.C.
 WUSN-TV Charleston, S.C.
 WVAN-TV Savannah, Ga.
 WVEC-TV Hampton-Norfolk, Va.
 WVIR-TV Charlottesville, Va.
 WVIZ-TV Cleveland

WVNA-TV Tuscumbia, Ala.
 WWAY New Orleans, La.
 WWYF Wilmington, N.C.
 WWJ-TV Detroit
 WWL-TV New Orleans
 WWLP Springfield, Mass.
 WWTV Cadillac- Traverse City, Mich.
 WWUP-TV Sault Ste. Marie, Mich.
 WXEX-TV Petersburg-Richmond, Va.
 WXGA-TV Waycross, Ga.
 WXTV Youngstown, Ohio
 WXXW Chicago
 WXYZ-TV Detroit
 WYAH-TV Portsmouth, Va.
 WYES New Orleans
 WYT Youngstown, Ohio
 WZZM-TV Grand Rapids, Mich.

Canadian TV Stations by Call Letters

CBAFT Moncton, N.B.
 CBFT Cheticamp, N.S.
 CBFT-1 Magdalen Islands, Que.
 CBFT Timmons, Ont.
 CBFT-1 Kapuskasing, Ont.
 CBFT Sturgeon Falls, Ont.
 CBFT-1 Sudbury, Ont.
 CBFT-2 Temiscaming, Que.
 CBFT Montreal
 CBFT-1 Mont Tremblant, Que.
 CBFT-2 Mont Laurier, Que.
 CBHT Halifax, N.S.
 CBHT-1 Shelburne, N.S.
 CBHT-2 Shelburne, N.S.
 CBHT-3 Yarmouth, N.S.
 CBHT-4 Sheet Harbour, N.S.
 CBLT Toronto
 CBMT Montreal
 CBNT St. John's, Nfld.
 CBOFT Ottawa
 CBOT Ottawa
 CBUAT Trail, B.C.
 CBUAT-1 Nelson, B.C.
 CBUAT-2 Castlegar, B.C.
 CBURT Cranbrook, B.C.
 CBURT-1 Courtenay, B.C.
 CBUT Vancouver, B.C.
 CBVT Quebec
 CBWAT Kenora, Ont.
 CBWAT-1 Dryden, Ont.
 CBWAT-2 Sioux Lookout, Ont.
 CBWAT-4 Atikokan, Ont.
 CBWBT Flin Flon, Man.
 CBWBT-1 The Pas, Man.
 CBWFT Winnipeg, Man.
 CBWT Winnipeg, Man.
 CBXAT Grand Prairie, Alta.
 CBXAT-1 Peace River, Alta.
 CBXT Edmonton, Alta.
 CBXT Deer Lake, Nfld.
 CBYT Corner Brook, Nfld.
 CFCF-TV Montreal
 CFCF-TV North Bay, Ont.
 CFCF-TV Timmins, Ont.
 CFCF-TV-1 Kapuskasing, Ont.
 CFCF-TV-2 Kearns, Ont.
 CFCM-TV Quebec
 CFCN-TV Calgary, Alta.
 CFCN-TV-1 Drumheller, Alta.
 CFCN-TV-2 Banff, Alta.
 CFCN-TV-3 Brooks, Alta.
 CFCR-TV Kamloops, B.C.
 CFCR-TV-1 Lillooet, B.C.
 CFCR-TV-2 Ashcroft, B.C.
 CFCR-TV-3 Merritt, B.C.
 CFCR-TV-4 Clinton, B.C.
 CFCR-TV-5 Williams Lake, B.C.
 CFCR-TV-6 Timothy Mountain, B.C.
 CFCR-TV-7 Savona, R.C.
 CFCR-TV-8 Adam's Hill, B.C.
 CFCR-TV-9 Boston Bar, B.C.
 CFCR-TV-10 Clearwater, B.C.

CFCR-TV-11 Quesnel, B.C.
 CFCV-TV-1 Clermont, Que.
 CFCY-TV Charlottetown, P.E.I.
 CFCY-TV-1 New Glasgow, N.S.
 CFEN-TV-1 Enderby, B.C.
 CFFT-TV-1 Malakwa, B.C.
 CFGW-TV-1 Mont Becheval, Que.
 CFKB-TV-1 Newcastle Ridge, B.C.
 CFKB-TV-2 Kokish, B.C.
 CFKB-TV-3 Port Hardy, B.C.
 CFKB-TV-4 Sointula, B.C.
 CFLA-TV Goose Bay, Labrador
 CFPL-TV London, Ont.
 CFQC-TV Saskatoon, Sask.
 CFQC-TV-1 Stranraer, Sask.
 CFRN-TV Edmonton, Alta.
 CFRN-TV-1 Carrott Creek, Alta.
 CFRN-TV-2 Edson, Alta.
 CFRTK-TV Terrace, B.C.
 CFRTK-TV-1 Prince Rupert, B.C.
 CFRTK-TV-2 Smithers, B.C.
 CFRTK-TV-3 Burns Lake, B.C.
 CFRTK-TV-4 Kildala, B.C.
 CFRTK-TV-5 Keman, B.C.
 CFRTM-TV Montreal
 CFTO-TV Toronto
 CFWL-TV Columbia Valley, B.C.
 CFWS-TV-1 Falkland, B.C.
 CFWS-TV-2 Westwold, B.C.
 CFXTV-TV Antigonish, N.S.
 CHAR-TV Moose Jaw, Sask.
 CHAN-TV Vancouver, B.C.
 CHAR-TV-1 Squamish, B.C.
 CHAT-TV Medicine Hat, Alta.
 CHAT-TV-1 Pivot, Alta.
 CHAU-TV New Carlisle, Que.
 CHAU-TV-1 Ste. Marguerite-Marie, Que.
 CHAU-TV-2 St. Quenton, N.B.
 CHAU-TV-3 Port Daniel, Que.
 CHAU-TV-4 Chandler, Que.
 CHAU-TV-5 Perce, Que.
 CHAU-TV-6 Gaspé, Que.
 CHAU-TV-7 Riviere-au-Renard, Que.
 CHBC-TV Kelowna, B.C.
 CHBC-TV-1 Penticton, B.C.
 CHBC-TV-2 Vernon, B.C.
 CHBC-TV-3 Oliver, B.C.
 CHBC-TV-4 Salmon Arm, B.C.
 CHCA-TV Red Deer, Alta.

CHCA-TV-1 Coronation, Alta.
 CHCA-TV-2 Banff, Alta.
 CHCH-TV Hamilton, Ont.
 CHCT-TV Calgary, Alta.
 CHCT-TV-1 Drumheller, Alta.
 CHEK-TV Victoria, B.C.
 CHEX-TV Peterborough, Ont.
 CHGP-TV-1 Princeton, B.C.
 CHID-TV-1 Lumby, B.C.
 CHKC-TV-1 Keremeos, B.C.
 CHLT-TV Sherbrooke, Que.
 CHMS-TV-1 Crescent Valley, B.C.
 CHOV-TV Pembroke, Ont.
 CHPT-TV-1 Peachland, B.C.
 CHRE-TV Regina, Sask.
 CHSJ-TV Saint John, N.B.
 CHSJ-TV-1 Bon Accord, N.B.
 CJAO-TV-1 Mont Blanc, Perce, Que.
 CJAY-TV Winnipeg, Man.
 CJBR-TV Rimouski, Que.
 CJBR-TV-1 Edmundston, N.B.
 CJCB-TV Sydney, N.S.
 CJCR-TV-1 Inverness, N.S.
 CJCH-TV Halifax, N.S.
 CJCH-TV-1 Canning, N.S.
 CJCH-TV-2 Digby, N.S.
 CJCH-TV-3 Amherst, N.S.
 CJDC-TV Dawson Creek, B.C.
 CJES-TV-1 Escourt, Que.
 CJFB-TV Swift Current, Sask.
 CJFB-TV-1 Eastend, Sask.
 CJFB-TV-2 Val Marie, Sask.

CJIC-TV Sault Ste. Marie, Ont.
 CJLH-TV Lethbridge, Alta.
 CJLH-TV-3 Burmis, Alta.
 CJNP-TV-1 Nakusp, B.C.
 CJOH-TV Ottawa, Ont.
 CJOH-TV-1 Cornwall, Ont.
 CJON-TV St. John's, Nfld.
 CJON-TV-1 Bonavista, Nfld.
 CJOX-TV Argentia, Nfld.
 CJPM-TV Chicoutimi, Que.
 CJTK-TV-1 Temiskaming, Que.
 CJWP-TV-1 Waterton Park, Alta.
 CKAM-TV Campbellton, N.B.
 CKAM-TV-1 Newcastle, N.B.
 CKBF-TV-1 Yuill Mountain, B.C.
 CKBI-TV Prince Albert, Sask.
 CKBI-TV-1 Alticane, Sask.
 CKBI-TV-2 North Battleford, Sask.
 CKBI-TV-3 Nipawan, Sask.
 CKBI-TV-4 Greenwater, Sask.
 CKBL-TV Matane, Que.
 CKBL-TV-1 Mont Clément, Que.
 CKBL-TV-2 Murdochville, Que.
 CKCD-TV Campbellton, N.B.
 CKCK-TV Regina, Sask.
 CKCK-TV-1 Colgate, Sask.
 CKCK-TV-2 Willow Bunch, Sask.
 CKCO-TV Kitchener, Ont.
 CKCW-TV Moncton, N.B.

CKHQ-TV-1 Manicouagan, Que.
 CKLW-TV Windsor, Ont.
 CKMI-TV Quebec City, Que.
 CKNX-TV Wingham, Ont.
 CKOS-TV Yorkton, Sask.
 CKOS-TV-2 Carlyle, Sask.
 CKOS-TV-3 Wynyard, Sask.
 CKPG-TV Prince George, B.C.
 CKPR-TV Port Arthur, Ont.
 CKRN-TV Rouyn, Que.
 CKRN-TV-1 Senneterre, Que.
 CKRS-TV Jonquiere, Que.
 CKRS-TV-1 Port Alfred, Que.
 CKRS-TV-2 Chicoutimi, Que.
 CKRS-TV-3 Roberval, Que.
 CKRT-TV Riviere-du-Loup, Que.
 CKRT-TV-1 Baie St. Paul, Que.
 CKRT-TV-2 Ste. Rose du Degele, Que.
 CKRT-TV-3 St. Patrice, Que.
 CKSA-TV Lloydminster, Alta.
 CKSO-TV Sudbury, Ont.
 CKSO-TV-1 Elliot Lake, Ont.
 CKSS-TV Dauphin, Man.
 CKTM-TV Three Rivers, Que.
 CKVR-TV Barrie, Ont.
 CKVR-TV-1 Parry Sound, Ont.
 CKVR-TV-2 Huntsville, Ont.
 CKWS-TV Kingston, Ont.
 CKX-TV Brandon, Man.
 CKX-TV-1 Foxwarren, Man.
 CKX-TV-2 Melita, Man.

TV Stations by Channels

Note: List includes all TV stations licensed or having a construction permit to operate on the 12 VHF channels (2-13, with frequency range 54-216 mc) and on the 70 UHF channels (14-83, with frequency range 470-890 mc) allocated to TV by FCC. For details see TV Station Directory, page A-3.
 Asterisk (*) indicates noncommercial.

VHF STATIONS BY CHANNELS
 (Ch. 2 (54-60 mc))
 WDIQ(TV)* Andalusia, Ala.
 KENI-TV Anchorage, Alaska
 KPFR-TV Fairbanks, Alaska

KNXT(TV) Los Angeles
 KTVU(TV) San Francisco-Oakland
 KCTO(TV) Denver
 WESH-TV Daytona Beach, Fla.
 WTHS-TV* Miami
 WSB-TV Atlanta
 KONA(TV) Honolulu
 KBOI-TV Boise, Idaho
 WBBM-TV Chicago
 WMT-TV Cedar Rapids, Iowa
 KCKT(TV) Great Bend, Kan.
 WBRZ(TV) Baton Rouge
 WLBZ(TV) Bangor, Me.
 WMAR-TV Baltimore
 WGBH-TV* Boston
 WJBK-TV Detroit
 KTCA-TV* Minneapolis-St. Paul
 KFEQ-TV St. Joseph, Mo.
 KTVI(TV) St. Louis

KOOK-TV Billings, Mont.
 KNOP(TV) North Platte, Neb.
 KORK-TV Las Vegas
 KVSF-TV Santa Fe, N.M.
 WGR-TV Buffalo-Niagara Falls, N.Y.
 WBSB-TV New York
 WKTV(TV) Utica, N.Y.
 WFMV-TV Greensboro, N.C.
 KDIX-TV Dickinson, N.D.
 WLWD(TV) Dayton, Ohio
 KVOO-TV Tulsa, Okla.
 KOTI(TV) Klamath Falls, Ore.
 KATU(TV) Portland, Ore.
 KDKA-TV Pittsburgh
 WUSN-TV Charleston, S.C.
 KUSD-TV* Vermillion, S.D.

TV BY CHANNELS

WDCN(TV)* Nashville
 KPRC-TV Houston
 KMID-TV Midland, Tex.
 KUTV(TV) Salt Lake City
 KREM-TV Spokane, Wash.
 WBAV-TV Green Bay, Wis.
 KTWO-TV Casper, Wyo.
 WKAQ-TV San Juan, P. R.

Ch. 3 (60-66 mc)

KTVK(TV) Phoenix
 KIEM-TV Eureka, Calif.
 KCRATV Sacramento, Calif.
 KEYT(TV) Santa Barbara, Calif.
 KTVS(TV) Sterling, Colo.
 WTIC-TV Hartford, Conn.
 WEAR-TV Pensacola, Fla.
 WEDU(TV)* Tampa-St. Petersburg, Fla.
 WRBL-TV Columbus, Ga.
 WSAV-TV Savannah, Ga.
 KMAU-TV Wailuku, Hawaii
 KID-TV Idaho Falls, Idaho
 KLEW-TV Lewiston, Idaho
 WCIA-TV Champaign-Urbana, Ill.
 WSIL(TV) Harrisburg, Ill.
 KGLT-TV Mason City, Iowa
 KARD-TV Wichita, Kan.
 WAVE-TV Louisville, Ky.
 KATC(TV) Lafayette-Lake Charles, La.
 KTBS-TV Shreveport, La.
 WKZO-TV Kalamazoo, Mich.
 KDAL-TV Duluth, Minn.-Superior, Wis.
 WLBT(TV) Jackson, Miss.
 KTVO(TV) Kirksville, Mo.
 KYTV(TV) Springfield, Mo.
 KRTV(TV) Great Falls, Mont.
 KMTV(TV) Omaha, Neb.
 KENW(TV) Portales, N. M.
 WSYR-TV Syracuse, N. Y.
 WBTV(TV) Charlotte, N. C.
 WWAY(TV) Wilmington, N. C.
 KYW-TV Cleveland
 WPSX(TV)* Clearfield, Pa.
 WRCV-TV Philadelphia
 KOTA-TV Rapid City, S. D.
 KDLO-TV Watertown, S. D.
 WRCB-TV Chattanooga, Tenn.
 WREC-TV Memphis
 KBTX-TV Bryan-College Station, Tex.
 KIII(TV) Corpus Christi, Tex.
 KACB-TV San Angelo, Tex.
 KFDX-TV Wichita Falls, Tex.
 WCAX-TV Burlington, Vt.
 WSVB-TV Harrisonburg, Va.
 WJAR-TV Norfolk-Portsmouth-Newport News, Va.
 WSAZ-TV Huntington, W. Va.
 WISC-TV Madison, Wis.
 WPM-TV Mayaguez, P. R.

Ch. 4 (66-72 mc)

WTVY(TV) Dothan, Ala.
 KVOA-TV Tucson, Ariz.
 KARK-TV Little Rock, Ark.
 KNBC(TV) Los Angeles
 KRON-TV San Francisco-Oakland
 KOA-TV Denver
 WRC-TV Washington
 WJXT(TV) Jacksonville, Fla.

WTVJ(TV) Miami
 KHVH-TV Honolulu
 WHBF-TV Davenport, Iowa-Rock Island-Moline, Ill.
 WTTV(TV) Bloomington-Indianapolis
 KTIV(TV) Sioux City, Iowa
 WWL-TV New Orleans
 WBZ-TV Boston
 WTOM-TV Cheboygan, Mich.
 WWJ-TV Detroit
 WCCO-TV Minneapolis-St. Paul
 WCBI-TV Columbus, Miss.
 WDAF-TV Kansas City
 KMOX-TV St. Louis
 KXLF-TV Butte, Mont.
 KDUH-TV Hay Springs, Neb.
 KHPL-TV Superior, Neb.
 KCRL(TV) Reno
 KOB-TV Albuquerque, N. M.
 WBEN-TV Buffalo-Niagara Falls, N. Y.
 WNBC-TV New York
 WUNC-TV* Chapel Hill, N. C.
 KXJB-TV Valley City, N. D.
 WLWC(TV) Columbus, Ohio
 WKY-TV Oklahoma City
 KPIC(TV) Roseburg, Ore.
 WTAE(TV) Pittsburgh
 WCIV(TV) Charleston, S. C.
 WFBC-TV Greenville, S. C.
 WSM-TV Nashville
 KGNC-TV Amarillo, Tex.
 KPAC-TV Beaumont-Port Arthur, Tex.
 KWAB(TV) Big Spring, Tex.
 KGBT-TV Brownsville-Harlingen-Weslaco, Tex.
 KRLL-TV Dallas
 KRDD-TV El Paso
 WOAI-TV San Antonio, Tex.
 KCPX-TV Salt Lake City
 KOMO-TV Seattle
 KXLY-TV Spokane, Wash.
 WOAY-TV Beckley, W. Va.
 WTMJ-TV Milwaukee
 WAPA-TV San Juan, P. R.

Ch. 5 (76-82 mc)

WKRK-TV Mobile, Ala.
 KPHO-TV Phoenix
 KPFA-TV Fort Smith, Ark.
 KMJ-TV Fresno, Calif.
 KTLA(TV) Los Angeles
 KPX(TV) San Francisco-Oakland
 KREX-TV Grand Junction, Colo.
 KOAA-TV Pueblo, Colo.
 WTTG(TV) Washington
 WUFT(TV)* Gainesville, Fla.
 WPTV(TV) West Palm Beach, Fla.
 WAGA-TV Atlanta
 WNBQ(TV) Chicago
 WOI-TV Ames, Iowa
 KALB-TV Alexandria, La.
 WABI-TV Bangor, Me.
 WHDH-TV Boston
 WNNM(TV) Saginaw-Bay City, Mich.
 KSTP-TV St. Paul-Minneapolis
 KCMO-TV Kansas City
 KSD-TV St. Louis
 KXGN-TV Glendive, Mont.
 KFBB-TV Great Falls, Mont.
 KHAS-TV Hastings, Neb.
 KNME-TV* Albuquerque, N. M.
 WPTZ(TV) Lake Placid, N. Y.
 WNEW-TV New York
 WHEN-TV Syracuse, N. Y.
 WRAL-TV Raleigh, N. C.
 KFYY-TV Bismarck, N. D.
 WLWT(TV) Cincinnati

WEWS(TV) Cleveland
 KOCO-TV Enid, Okla.
 KBES-TV Medford, Ore.
 WSCS-TV Charleston, S. C.
 KDSI-TV Lead, S. D.
 KORN-TV Mitchell, S. D.
 WCYB-TV Bristol, Va.-Johnson City-Kingsport, Tenn.
 WMCT(TV) Memphis
 WLAC-TV Nashville
 KRGV-TV Brownsville-Harlingen-Weslaco, Tex.
 WRAP-TV Fort Worth
 KXTX-TV* Lubbock, Tex.
 KENS-TV San Antonio
 KSL-TV Salt Lake City
 KING-TV Seattle
 WJPB-TV Weston, W. Va.
 WFRV-TV Green Bay, Wis.
 KFBC-TV Cheyenne, Wyo.
 WORA-TV Mayaguez, P. R.

Ch. 6 (82-88 mc)

WBRC-TV Birmingham, Ala.
 KUAT(TV)* Tucson, Ariz.
 KVIQ-TV Eureka, Calif.
 KVVIE(TV)* Sacramento, Calif.
 KSBY-TV San Luis Obispo, Calif.
 KRMA-TV* Denver
 KJFL-TV Durango, Colo.
 WDBO-TV Orlando, Fla.
 WJBF(TV) Augusta, Ga.
 WCTV(TV) Thomasville, Ga.
 KTLT(TV) Pocatello, Idaho
 WFBM-TV Indianapolis
 WOC-TV Davenport, Iowa-Rock Island-Moline, Ill.
 KTVC(TV) Dodge City, Kan.
 WPSD-TV Paducah, Ky.
 WDSU-TV New Orleans
 WCHS-TV Portland, Me.
 WTEV(TV) New Bedford, Mass.
 WJIM-TV Lansing, Mich.
 WLUC-TV Marquette, Mich.
 KMMT-TV Austin, Minn.
 WABG-TV Greenwood, Miss.
 KMOS-TV Sedalia, Mo.
 KHPL-TV Hayes Center, Neb.
 WOW-TV Omaha
 KAVE-TV Carlsbad, N. M.
 WRGB(TV) Albany-Schenectady-Troy, N. Y.
 WECT(TV) Wilmington, N. C.
 WDAY-TV Fargo, N. D.
 WTVN-TV Columbus, Ohio
 KOTV(TV) Tulsa, Okla.
 KOIN-TV Portland, Ore.
 WJAC-TV Johnstown, Pa.
 WFIL-TV Philadelphia
 KPLO-TV Reliance, S. D.
 WATE-TV Knoxville, Tenn.
 KFDM-TV Beaumont-Port Arthur, Tex.
 KRIS-TV Corpus Christi, Tex.
 KCEN-TV Temple, Tex.
 KTAL(TV) Texarkana, Tex.
 KAUZ-TV Wichita Falls, Tex.
 WTVR(TV) Richmond, Va.
 KHQ-TV Spokane, Wash.
 WHIS-TV Bluefield, W. Va.
 WITI-TV Milwaukee
 WDSM-TV Superior, Wis.
 WIPR-TV* San Juan, P. R.

Ch. 7 (174-180 mc)

WCIQ(TV)* Munford, Ala.
 KATV(TV) Little Rock, Ark.
 KXO-TV El Centro, Calif.

KABC-TV Los Angeles
 KRCR-TV Redding, Calif.
 KGO-TV San Francisco-Oakland
 KLZ-TV Denver
 WMAL-TV Washington
 WJCT(TV)* Jacksonville, Fla.
 WCKT(TV) Miami
 WJHG-TV Panama City, Fla.
 KALA-TV Wailuku, Hawaii
 KTVB(TV) Boise, Idaho
 WBKB(TV) Chicago
 WTVW(TV) Evansville, Ind.
 KWVW(TV) Waterloo-Cedar Rapids, Iowa
 KAYS-TV Hays, Kan.
 KOAM-TV Pittsburg, Kan.
 KPJC-TV Lake Charles, La.
 WNAO-TV Boston
 WXYZ-TV Detroit
 WPBN-TV Traverse City, Mich.
 KCMT(TV) Alexandria, Minn.
 WDAM-TV Laurel-Hatfieldburg, Miss.
 KHQA-TV Hannibal, Mo.-Quincy, Ill.
 KETV(TV) Omaha-Council Bluffs, Iowa
 KOAT-TV Albuquerque, N. M.
 WKBW-TV Buffalo-Niagara Falls, N. Y.
 WCNY-TV Carthage-Watertown, N. Y.
 WABC-TV New York
 WITN-TV Washington, N. C.
 WHIO-TV Dayton, Ohio
 KSWO-TV Lawton, Okla.
 KOAC-TV* Corvallis, Ore.
 WITV(TV)* Charleston, S. C.
 WSPA-TV Spartanburg, S. C.
 KRSD-TV Rapid City, S. D.
 WDXI-TV Jackson, Tenn.
 KVII(TV) Amarillo, Tex.
 KTBC-TV Austin, Tex.
 KOSA-TV Odessa, Tex.
 KLTV(TV) Tyler, Tex.
 KUED(TV)* Salt Lake City
 WDBJ-TV Roanoke, Va.
 KIRO-TV Seattle
 WTRF-TV Wheeling, W. Va.-Steubenville, Ohio
 WSAU-TV Wausau, Wis.
 WRWK-TV Ponce, P. R.

Ch. 8 (180-186 mc)

WLSA(TV) Selma, Ala.
 KINY-TV Juneau, Alaska
 KAET(TV)* Phoenix
 KAIT-TV Jonesboro, Ark.
 KSBW-TV Salinas-Monterey, Calif.
 KFMB-TV San Diego
 WNHC-TV New Haven, Conn.
 WFLA-TV Tampa-St. Petersburg, Fla.
 WGTV(TV)* Athens, Ga.
 WXGA-TV* Waycross, Ga.
 KIFI-TV Idaho Falls, Idaho
 WSIU-TV* Carbondale, Ill.
 WISH-TV Indianapolis
 WQAD-TV Davenport, Iowa-Rock Island-Moline, Ill.
 KRNT-TV Des Moines, Iowa
 KNOE-TV Monroe-W. Monroe, La.
 WYES-TV* New Orleans
 WMTW-TV Lewiston, Me.
 WAGM-TV Presque Isle, Me.
 WOOD-TV Grand Rapids, Mich.
 WDSE-TV* Duluth, Minn.-Superior, Wis.
 KOMU-TV Columbia, Mo.
 KULR-TV Billings, Mont.
 KOMC(TV) McCook, Neb.

KLAS-TV Las Vegas
 KOLO-TV Reno
 WFOC-TV Rochester, N. Y.
 KSWV-TV Roswell, N.M.
 WGHF(TV) High Point-Winston-Salem & Greensboro, N. C.
 KUMV-TV Williston, N. D.
 WJW-TV Cleveland
 KSWB(TV) Elk City, Okla.
 KTUL-TV Tulsa, Okla.
 KGW-TV Portland, Ore.
 WGal-TV Lancaster, Pa.
 WBTW(TV) Florence, S. C.
 WSIX-TV Nashville
 WFAA-TV Dallas
 KUHT(TV)* Houston
 KGNS-TV Laredo, Tex.
 KCTV(TV) San Angelo, Tex.
 WXEX-TV Petersburg, Va.
 WCHS-TV Charleston, W. Va.
 WKBT(TV) La Crosse, Wis.
 KUAM-TV Agana, Guam
 WSVI(TV) Christiansted, St. Croix, V. I.

Ch. 9 (186-192 mc)

KGUN-TV Tucson, Ariz.
 KFOY-TV Hot Springs, Ark.
 KECC-TV El Centro, Calif.
 KHJ-TV Los Angeles
 KIXE(TV) Redding, Calif.
 KQED-TV* San Francisco-Oakland
 KBTV(TV) Denver
 WTOP-TV Washington
 WFTV(TV) Orlando, Fla.
 WTVM(TV) Columbus, Ga.
 WVAN-TV* Savannah, Ga.
 KHGB-TV Hilo, Hawaii
 KGMB-TV Honolulu
 WGN-TV Chicago
 KCRG-TV Cedar Rapids, Iowa
 KVTV(TV) Sioux City, Iowa
 WAFB-TV Baton Rouge, La.
 WWTW(TV) Cadillac, Mich.
 KMSP-TV Minneapolis-St. Paul
 WTVW(TV) Tupelo, Miss.
 KMBC-TV Kansas City
 KETC(TV)* St. Louis
 WMUR-TV Manchester, N. H.
 WOR-TV New York
 WNYS(TV) Syracuse, N. Y. (interim)
 WSOC-TV Charlotte, N. C.
 WNCT(TV) Greenville, N. C.
 WCPO-TV Cincinnati, Ohio
 WSTV-TV Steubenville, Ohio-Wheeling, W. Va.
 KWTW(TV) Oklahoma City
 KFZI-TV Eugene, Ore.
 KXAB-TV Aberdeen, S. D.
 WTVQ(TV) Chattanooga, Tenn.
 KRBC-TV Abilene, Tex.
 KTSM-TV El Paso
 KTRF-TV Lufkin, Tex.
 KVKM-TV Monahans, Tex.
 KLRN(TV)* San Antonio, Tex.
 KOET(TV)* Ogden, Utah
 KCTS-TV* Seattle, Wash.
 WCWT(TV) Wausau, Wis.
 WSUR-TV Ponce, P. R.

Ch. 10 (192-198 mc)

WBIQ(TV)* Birmingham, Ala.
 WALA-TV Mobile, Ala.
 KOOL-TV Phoenix
 KTVE(TV) El Dorado, Ark.
 KXTV(TV) Sacramento, Calif.
 KOGO-TV San Diego

TV BY CHANNELS

KREY-TV Montrose, Colo.
 WLRW-TV Miami
 WLGQ-TV Tampa-St. Petersburg, Fla.
 WALB-TV Albany, Ga.
 KGTV-TV Pocatello, Idaho
 WGEM-TV Quincy, Ill.
 WTHI-TV Terre Haute, Ind.
 KLOB-TV Goodland, Kan.
 KAKE-TV Wichita, Kan.
 KLFY-TV Lafayette, La.
 WCBR-TV* Augusta, Me.
 WMEM-TV* Presque Isle, Me.
 WILX-TV and WMSR (TV) Parma-Onondaga, Mich. (Lansing-Jackson-Battle Creek)
 WWUP-TV Sault Ste. Marie, Mich.
 KROC-TV Rochester, Minn.
 KNOX-TV Thief River Falls, Minn.
 KTTS-TV Springfield, Mo.
 KOLN-TV Lincoln, Neb.
 KSTF (TV) Scottsbluff, Neb.
 WTEN-TV Albany-Schenectady-Troy, N. Y.
 WHEC-TV Rochester, N. Y.
 KMOT (TV) Minot, N. D.
 WBNS-TV Columbus, Ohio
 KTEB (TV) Ada, Okla.
 KMED-TV Medford, Ore.
 KOAP-TV* Portland, Ore.
 WFRG-TV Altoona, Pa.
 WCAU-TV Philadelphia
 WJAR-TV Providence, R. I.
 WIS-TV Columbia, S. C.
 WBIR-TV Knoxville, Tenn.
 WKNO-TV* Memphis
 KFDA-TV Amarillo, Tex.
 KPTV-TV Corpus Christi, Tex.
 KWTX-TV Waco, Tex.
 WAVY-TV Norfolk-Portsmouth-Newport News, Va.
 WSLS-TV Roanoke, Va.
 KWSC-TV* Pullman, Wash.
 WMVS-TV* Milwaukee
 KWRB-TV Riverton, Wyo.
 WBNB-TV Charlotte
 Amalie, Virgin Islands

Ch. 11 (198-204 mc)
 KTVA (TV) Anchorage
 KTVF (TV) Fairbanks, Alaska
 KIVA (TV) Yuma, Ariz.
 KTHV (TV) Little Rock, Ark.
 KTTV (TV) Los Angeles
 KNTV (TV) San Jose, Calif.
 KKTV (TV) Colorado Springs
 WINK-TV Fort Meyers, Fla.
 WFSU-TV* Tallahassee, Fla.
 WATV-TV Atlanta
 WTOG-TV Savannah, Ga.
 KALU (TV) Hilo, Hawaii
 KMVT (TV) Twin Falls, Idaho
 WTTW (TV)* Chicago
 KDPS-TV* Des Moines, Iowa
 KGLD (TV) Garden City, Kan.
 WHAS-TV Louisville, Ky.
 KHMA (TV) Houma, La.
 WBAL-TV Baltimore
 WTCN-TV Minneapolis-St. Paul
 WTOK-TV Meridian, Miss.
 KPLR-TV St. Louis
 KGIN-TV Grand Island, Neb.
 WENH (TV)* Durham, N. H.
 KFUR-TV Santa Fe, N. M.
 WPIN (TV) New York
 WTVR (TV) Durham, N. C.
 KTHI-TV Fargo, N. D.
 WTOL-TV Toledo, Ohio

KOED-TV* Tulsa, Okla.
 KCBY-TV Coos Bay, Ore.
 WHC (TV) Pittsburgh
 KELO-TV Sioux Falls, S. D.
 WJHL-TV Johnson City, Tenn.
 KTVT (TV) Fort Worth
 KHOU-TV Houston
 KCBH-TV Lubbock, Tex.
 KBYU-TV Provo, Utah
 KTNT-TV Tacoma-Seattle, Wash.
 WLUK-TV Green Bay, Wis.
 WKRM-TV Caguas, P. R.

Ch. 12 (204-210 mc)
 WSEA-TV Montgomery, Ala.
 KTAR-TV Phoenix-Mesa, Ariz.
 KHSI-TV Chico, Calif.
 KCOY-TV Santa Maria, Calif.
 WHYV-TV Wilmington, Del.
 WFGA-TV Jacksonville, Fla.
 WEAT-TV West Palm Beach, Fla.
 WRDW-TV Augusta, Ga.
 KMVI-TV Wailuku, Hawaii
 WILJ-TV* Urbana, Ill.
 KTVH (TV) Hutchinson, Kan.
 WVUE-TV New Orleans
 KSLA-TV Shreveport, La.
 WMEB-TV* Orono, Me.
 WJRT (TV) Flint, Mich.
 WAEO-TV Ironwood, Mich. (Hurley, Wis.)
 KEYC-TV Mankato, Minn.
 KNMT (TV) Walker, Minn.
 WJTV (TV) Jackson, Miss.
 KPVS-TV Cape Girardeau, Mo.
 KOPF-TV Joplin, Mo.
 KBLT-TV Helena, Mont.
 KUON-TV* Lincoln, Neb.
 KFDW-TV Clovis, N. M.
 WNBW-TV Binghamton, N. Y.
 WNBZ-TV New Bern, N. C.
 WSJS-TV Winston-Salem, N. C.
 KXMB-TV Bismarck, N. D.
 KCND-TV Pembina, N. D.
 WKRC-TV Cincinnati
 KXII (TV) Ardmore, Okla.
 KPTV (TV) Portland, Ore.
 WICU-TV Erie, Pa.
 WPRO-TV Providence, R. I.
 WDEF-TV Chattanooga, Tenn.
 KVLB-TV Alpine, Tex.
 KBMT (TV) Beaumont-Port Arthur, Tex.
 KONO-TV San Antonio, Tex.
 KPAR-TV Sweetwater, Tex.
 KISU-TV Logan, Utah
 WRVA-TV Richmond, Va.
 KVOS-TV Bellingham, Wash.
 WBOY-TV Clarksburg, W. Va.
 WISN-TV Milwaukee
 WOLE-TV Arecibo-Aguadilla, P. R.

Ch. 13 (210-216 mc)
 WAPI-TV Birmingham, Ala.
 KVLB (TV) Flagstaff, Ariz.
 KOLD-TV Tucson, Ariz.
 KBLU-TV Yuma, Ariz.
 KCOF (TV) Los Angeles
 KOVR (TV) Stockton, Calif.
 KRDO-TV Colorado Springs
 WBVI-TV Panama City, Fla.
 WTVT (TV) Tampa-St. Petersburg, Fla.
 WMAZ-TV Macon, Ga.
 KHJK (TV) Hilo, Hawaii
 KTRG-TV Honolulu
 KBYN (TV) Twin Falls, Idaho

WREX-TV Rockford, Ill.
 WLWI (TV) Indianapolis
 WHO-TV Des Moines, Iowa
 KUIK (TV) Garden City, Kan.
 WIBW-TV Topeka, Kan.
 WITV (TV) Bowling Green, Ky.
 KLSB (TV)* Monroe, La.
 WJMR-TV New Orleans
 WMEB-TV* Calais, Me.
 WGAN-TV Portland, Me.
 WJZ-TV Baltimore
 WZZM-TV Grand Rapids, Mich.
 WIRT (TV) Hibbing, Minn.
 WLOX-TV Biloxi, Miss.
 KRGG (TV) Jefferson City, Mo.
 KMSO-TV Missoula, Mont.
 KHOL-TV Kearney-Holdrege, Neb.
 KSHO-TV Las Vegas
 WNDT (TV)* Newark, N. J.
 KGGM-TV Albuquerque
 WAST (TV) Albany-Schenectady-Troy, N. Y.
 WOKR (TV) Rochester, N. Y. (interim)
 WLOS-TV Asheville, N. C.
 KFME (TV)* Fargo, N. D.
 KXMC-TV Minot, N. D.
 WSPD-TV Toledo, Ohio
 KETA (TV)* Oklahoma City
 KVAL-TV Eugene, Ore.
 KTVR (TV) La Grande, Ore.
 WQED (TV)* Pittsburgh
 WBTW (TV) Florence, S. C.
 KSOO-TV Sioux Falls, S. D.
 WHBQ-TV Memphis
 KERA-TV* Dallas
 KELP-TV El Paso
 KTRK-TV Houston
 KLBK-TV Lubbock, Tex.
 WLVA-TV Lynchburg, Va.
 WVEC-TV Norfolk-Portsmouth-Newport News, Va.
 KTVW (TV) Tacoma, Wash.
 WHTN-TV Huntington, W. Va.
 WEAU-TV Eau Claire, Wis.
 WSTE (TV) Fajardo, P. R.

UHF STATIONS

Ch. 14 (470-476 mc)
 KCSM-TV* San Mateo, Calif.
 WOOK-TV Washington
 WFIE-TV Evansville, Ind.
 WJZB-TV Worcester, Mass.
 WIET (TV)* Ithaca, N. Y.
 WMUB-TV* Oxford, Ohio
 WPSJ (TV) Ponce, P. R.

Ch. 15 (476-482 mc)
 WOWL-TV Florence, Ala.
 WFFA-TV Pensacola, Fla.
 WBLN (TV) Bloomington, Ill.
 WANE-TV Ft. Wayne, Ind.
 WFPK-TV* Louisville, Ky.
 KPOB-TV Poplar Bluff, Mo.
 WICA-TV Ashtabula, Ohio
 WLYH-TV Lancaster-Lebanon, Pa.
 WHRO-TV Norfolk-Portsmouth-Newport News, Va.
 WTAP-TV Parkersburg, W. Va.-Marietta, Ohio
 WMTV (TV) Madison, Wis.

Ch. 16 (482-488 mc)
 WNDU-TV South Bend-Elkhart, Ind.
 WBOC-TV Salisbury, Md.
 WQEX (TV)* Pittsburgh
 WNEP-TV Scranton-Wilkes-Barre, Pa.
 WNET (TV) Providence, R. I.

WMGZ (TV) Mayaguez, P. R.

Ch. 17 (488-494 mc)
 KLYD-TV Bakersfield, Calif.
 WSEC-TV* Miami
 WTVF (TV) Decatur, Ill.
 WMHT (TV)* Albany-Schenectady-Troy, N. Y.
 WNEB-TV Buffalo, N. Y.
 WPCA-TV Philadelphia

Ch. 18 (494-500 mc)
 WHCT (TV) Hartford, Conn.
 WFAM-TV Lafayette, Ind.
 WLEX-TV Lexington, Ky.
 WSYE-TV Elmira, N. Y.
 WHIZ-TV Zanesville, Ohio
 KDCD-TV Midland, Tex.
 KWCS-TV Ogden, Utah
 WUHF (TV) Milwaukee
 WTSJ (TV) San Juan, P. R.

Ch. 19 (500-506 mc)
 WHNT-TV Huntsville, Ala.
 WTVH (TV) Peoria, Ill.
 WCDC (TV) North Adams, Mass.
 KCSB-TV* Kansas City
 WUCM-TV Bay City, Mich.
 WTLV (TV)* New Brunswick, N. J.
 WARD-TV Johnstown, Pa.
 WNOK-TV Columbia, S. C.
 KTFS (TV) Nacogdoches, Tex.
 KEPR-TV Pasco-Kennelworth-Richland, Wash.

Ch. 20 (506-512 mc)
 WCOV-TV Montgomery, Ala.
 KBAY-TV San Francisco-Oakland
 WATR-TV Waterbury, Conn.
 WDCA-TV Washington
 WXXW (TV)* Chicago
 WICS (TV) Springfield, Ill.
 WJMR-TV New Orleans
 WJMY (TV) Detroit
 WOUB-TV* Athens, Ohio

Ch. 21 (512-518 mc)
 KDAS-TV Hanford, Calif.
 WPTA (TV) Roanoke, Ind.
 KQTV (TV) Fort Dodge, Iowa
 WEZI (TV) Louisville, Ky.
 WROH (TV)* Rochester, N. Y.
 WFMJ-TV Youngstown, Ohio
 WHP-TV Harrisburg, Pa.
 WHA-TV* Madison, Wis.

Ch. 22 (518-524 mc)
 KIIX (TV) Los Angeles
 WILH-TV Harrisburg, Ill.
 WSHT-TV South Bend-Elkhart, Ind.
 WWLP (TV) Springfield-Holyoke, Mass.
 WKEF (TV) Dayton, Ohio
 WENS (TV) Pittsburgh
 WDAU-TV Scranton, Pa.
 KVDO-TV Corpus Christi, Tex.

Ch. 23 (524-530 mc)
 WMSL-TV Decatur, Ala.
 KERO-TV Bakersfield, Calif.
 WGBS-TV Miami
 WTVF (TV)* Buffalo-Niagara Falls, N. Y.
 KCEB (TV) Tulsa, Okla.
 WGTI (TV) Philadelphia
 KRET-TV Dallas
 WCVF-TV Richmond, Va.
 KNDQ (TV) Yakima, Wash.

Ch. 24 (530-536 mc)
 KMJ-TV Fresno, Calif.
 KCVR-TV* San Bernardino, Calif.
 WEDH (TV)* Hartford, Conn.

WMFE-TV Orlando, Fla.
 WICD (TV) Danville, Ill.
 WTLE (TV) Baltimore
 KVET-TV Austin, Tex.
 WBTV-TV Danville, Va.
 WCAN-TV Milwaukee

Ch. 25 (536-542 mc)
 WEEK-TV Peoria, Ill.
 WREG (TV)* New York
 KOKI-TV* Oklahoma City
 WCCA-TV Columbia, S. C.
 KNDU (TV) Richland, Wash.

Ch. 26 (542-548 mc)
 WAIQ (TV)* Montgomery, Ala.
 WETA-TV* Washington
 WCIU (TV) Chicago
 WRBK-TV Williamsport, Pa.
 WTVK (TV) Knoxville, Tenn.

Ch. 27 (548-554 mc)
 WKYT (TV) Lexington, Ky.
 WKBN-TV Youngstown, Ohio
 KHTV (TV) Portland, Ore.
 WTPA (TV) Harrisburg, Pa.
 WYAH-TV Portsmouth, Va.
 WKOW-TV Madison, Wis.

Ch. 28 (554-560 mc)
 KCET (TV) Los Angeles
 WJSP-TV* Columbus, Ga.
 WSJV (TV) South Bend-Elkhart, Ind.
 WGSF (TV)* Newark, Ohio
 WBRF-TV Wilkes-Barre-Scranton, Pa.

Ch. 29 (560-596 mc)
 KBAK-TV Bakersfield, Calif.
 WIFB-TV Philadelphia
 WNTV (TV)* Greenville, S. C.
 KIMA (TV) Yakima, Wash.

Ch. 30 (566-572 mc)
 KFRE-TV Fresno, Calif.
 WHNB-TV New Britain, Conn.
 WETV (TV)* Atlanta
 WTIU (TV)* Bloomington, Ind.
 WCOC-TV Meridian, Miss.
 WGTE-TV* Toledo, Ohio

Ch. 31 (572-578 mc)
 WAAV-TV Huntsville, Ala.
 WMBD-TV Peoria, Ill.
 WTAF (TV) Marion, Ind.
 WNYC-TV New York

Ch. 32 (578-584 mc)
 WKAB-TV Montgomery, Ala.
 KSNB-TV San Francisco-Oakland
 WOGO-TV Chicago
 WLKY (TV) Louisville, Ky.
 WRLP (TV) Greenfield, Mass.
 WBPZ-TV Lock Haven, Pa.

Ch. 33 (584-590 mc)
 WCHU (TV) Champaign-Urbana, Ill.
 WKJG-TV Fort Wayne, Ind.
 WYTV (TV) Youngstown, Ohio
 WACH-TV Norfolk-Portsmouth-Newport News, Va.

Ch. 34 (590-596 mc)
 KMEX (TV) Los Angeles
 KSLN-TV Salina, Kan.
 WBJA-TV Binghamton, N. Y.
 WOSU-TV* Columbus, Ohio

Ch. 35 (596-602 mc)
 WEEQ-TV La Salle, Ill.
 WAST-TV Albany-Schenectady-Troy, N. Y.

TV BY CHANNELS—TV ALLOCATIONS

WIMA-TV Lima, Okla.
WSEE(TV) Erie, Pa.
WUHY(TV)* Philadelphia
Ch. 36 (602-608 mc)
WJKS-TV Jacksonville, Fla.
WATL-TV Atlanta
WUTV(TV) Charlotte, N. C.
WMVT(TV)* Milwaukee
Ch. 37 (608-614 mc)
(Reserver for radio astronomy)
Ch. 38 (614-620 mc)
WSUN-TV Tampa-St. Petersburg, Fla.
WIHS-TV Boston
Ch. 39 (620-626 mc)
WTVO(TV) Rockford, Ill.
KNUZ-TV Houston
Ch. 40 (626-632 mc)
WHYN-TV Springfield-Holyoke, Mass.
WCMC-TV Wildwood, N. J.
WINR-TV Binghamton, N. Y.

WAIM-TV Anderson, S. C.
Ch. 41 (632-638 mc)
WTAM-TV Louisville, Ky.
WCDA(TV) Albany-Schenectady-Troy, N. Y.
KWEX-TV San Antonio, Tex.
Ch. 42 (538-644 mc)
WBMG(TV) Birmingham, Ala.
WEIQ(TV)* Mobile, Ala.
WTVI(TV)* Charlotte, N. C.
Ch. 43 (544-650 mc)
KICU-TV Visalia, Calif.
WICC-TV Bridgeport, Conn.
WEEK-TV Peoria, Ill.
WHTV(TV)* Syracuse, N. Y.
WSBA-TV York, Pa.
Ch. 44 (650-656 mc)
KFOG-TV San Francisco-Oakland
WSNS(TV) Chicago
WTVU(TV) Scranton, Pa.

Ch. 46 (662-668 mc)
WHTO-TV Atlantic City
WQTV(TV)* Binghamton, N. Y.
Ch. 47 (668-674 mc)
WVNA-TV Sheffield-Tuscumbia, Ala.
KJEO(TV) Fresno, Calif.
WNJU-TV Linden-Newark, N. J.
KYVE-TV Yakima, Wash.
Ch. 48 (674-680 mc)
WCET(TV)* Cincinnati
Ch. 49 (680-686 mc)
WLBC-TV Muncie, Ind.
WAKR-TV Akron, Ohio
WKNA-TV Charleston, W. Va.
Ch. 50 (686-692 mc)
WEHT(TV) Evansville, Ind.
WKBD(TV) Detroit
Ch. 51 (692-698 mc)
WLEV-TV Bethlehem, Pa.
Ch. 52 (698-704 mc)
KICB-TV Corona, Calif.

Ch. 53 (704-710 mc)
KAIL(TV) Fresno, Calif.
WAND-TV Pittsburgh
Ch. 54 (710-716 mc)
KTEH(TV) San Jose, Calif.
Ch. 56 (722-728 mc)
WTAO-TV Boston
WTVS(TV)* Detroit
WARD-TV Johnstown, Pa.
KPEC-TV* Tacoma, Wash.
Ch. 57 (782-734 mc)
WKNX(TV) Saginaw, Mich.
Ch. 58 (734-740 mc)
WRTV(TV) Asbury Park, N. J.
Ch. 59 (740-746 mc)
WELI-TV New Haven, Conn.
WALN-TV Ashland, Ky.
Ch. 62 (758-764 mc)
WISE-TV Asheville, N. C.
KTPS(TV) Tacoma, Wash.

Ch. 63 (764-770 mc)
WCTN(TV)* Norwich, Conn.
Ch. 66 (782-788 mc)
WEPA-TV Erie, Pa.
Ch. 67 (788-794 mc)
WFMZ-TV Allentown, Pa.
KTXN(TV) Austin, Tex.
Ch. 70 (806-812 mc)
WBGU-TV Bowling Green, Ohio
Ch. 71 (812-818 mc)
WCTB(TV)* Bridgeport, Conn.
WDTV(TV) Harrisburg, Pa.
Ch. 73 (824-830 mc)
WXTV(TV) Youngstown, Ohio
Ch. 74 (830-836 mc)
WNOP-TV Cincinnati
Ch. 77 (848-854 mc)
WNJE-TV* Glen Ridge, N. J.

TV Allocations: State, City, County

Note: UHF and VHF TV allocations have been made by the FCC to the following cities. A plus or minus after a channel indicates that a station occupying the channel must operate with its carrier frequencies offset 10 kilocycles above or below, respectively, the normal carrier frequencies.

Asterisks (*) indicate channels reserved for noncommercial use.

(As of August 1, 1964)

ALABAMA

ANDALUSIA, Covington *2-, *29
ANNISTON, Calhoun 70+
AUBURN, Lee *56
BESSEMER, Jefferson 54
BIRMINGHAM, Jefferson 6-, *10-, 13-, 42+, *48
BREWTON, Escambia 23+
CLANTON, Chilton 77
CULLMAN, Cullman 60+
DECATUR, Morgan 23-
DEMOPOLIS, Marengo *18
DOTHAN, Houston 4, *19-
ENTERPRISE, Coffee 40+
EUFAULA, Barbour 44
FLORENCE, Lauderdale 15, *21+
GADSDEN, Etowah 37-
GREENVILLE, Butler 49-
HAMILTON, Marion 17
HUNTSVILLE, Madison 19, *25+, 31+, 44-
MOBILE, Mobile 5+, 10+, *42, 48+
MONTGOMERY, Montgomery 12, 20, *26+, 32
MUNFORD, Talladega *7-, *24-
OPELIKA, Lee *22-
SELMA, Dallas 8-, 58+
SHEFFIELD, Colbert 47-
SYLACAUGA, Talladega 75
TALLADEGA, Talladega 64
THOMASVILLE, Clarke 27-
TROY, Pike 38-
TUSCALOOSA, Tuscaloosa *14, 45, 51-
TUSKEGEE, Macon 16-
UNIVERSITY, Tuscaloosa *74+

ALASKA

ANCHORAGE, 2-, *7-, 11, 13-
FAIRBANKS, 2+, 4+, 7+, *9+, 11+, 13+
JUNEAU, *3, 8, 10
KETCHIKAN, 2, 4, *9
SEWARD, 4-, 9-
SITKA, 13

ARIZONA

AJO, Pima 19-
BISBEE, Cochise 54
CASA GRANDE, Pinal 18-
CLIFTON, Greenlee 25-
COOLIDGE, Pinal 36+
DOUGLAS, Cochise 3, 35
ELOY, Pinal 24
FLAGSTAFF, Coconino 9, 13
GLOBE, Gila 34+
HOLBROOK, Navajo 14
KINGMAN, Mohave 6-

MESA, Maricopa 12-
MIAMI, Gila 28+
MORENCI, Greenlee 31
NOGALES, Santa Cruz 11, 16, 32, 44+
PHOENIX, Maricopa 3+, 5-, *8+, 10-
PRESCOTT, Yavapai 7, 15
SAFFORD, Graham 21
TUCSON, Pima 4-, *6+, 9-, 13-, 40, 61
WILLIAMS, Coconino 25
WINSLOW, Navajo 16-
YUMA, Yuma 11-, 13+, 22+, 60

ARKANSAS

ARKADELPHIA, Clark 34+
BATESVILLE, Independence 30-
BENTON, Saline 40
BLYTHEVILLE, Mississippi 64+, 74
CAMDEN, Ouachita 50
CONWAY, Faulkner 62
EL DORADO, Union 10-, 26-
FAYETTEVILLE, Washington *13-, 41-
FORREST CITY, Saint Francis 22+
FORT SMITH, Sebastian 5-, *16, 22, 39
HARRISON, Boone 24
HELENA, Phillips 54-
HOPE, Hempstead 15-
HOT SPRINGS, Garland 9+, 52+
JONESBORO, Craighead 8-, 39+
LITTLE ROCK, Pulaski *2-, 4, 7-, 11+, 17-, 23+
MAGNOLIA, Columbia 28+
MALVERN, Hot Spring 46
MORRILTON, Conway 43-
NEWPORT, Jackson 28
PARAGOULD, Greene 58-
PINE BLUFF, Jefferson 36
RUSSELLVILLE, Pope 19
SEARCY, White 33
SPRINGDALE, Washington County 35-
STUTTGART, Arkansas 14+
TEXARKANA, See Texarkana, Tex.

CALIFORNIA

ALTURAS, Modoc 13+
BAKERSFIELD, Kern *39+, 23-, 17, 29, 51-
BISHOP, Inyo 19
BLYTHE, Riverside 34-
BRAWLEY, Imperial 16
CHICO, Butte 12-
CORONA, Riverside 52
DELANO, Kern 45-
EL CENTRO, Imperial 7+, 9+, 26-, 48
EUREKA, Humboldt 3-, 6-, 13-
FRESNO, Fresno *18-, 24, 30+, 47, 53
HANFORD, Kings 21
INDIO, Riverside 19+
LOS ANGELES, Los Angeles 2, 4, 5, 7, 9, 11, 13, 22, *28, 34
MADERA, Madera 59
MERCED, Merced 34-, 66
MODESTO, Stanislaus 17-, 58
MONTEREY, See Salinas
NAPA, Napa 62
OAKLAND, See San Francisco
OXNARD, Ventura 32
PALM SPRINGS, Riverside 27
PETALUMA, Sonoma 68
PORT CHICAGO, Contra Costa 70
PORTERVILLE, Tulare 55
RED BLUFF, Tehama 15
REDDING, Shasta 7, 9
RIVERSIDE, Riverside 40, 46
SACRAMENTO, Sacramento 3, *6, 10, 40-, 46+

SALINAS-MONTEREY, Monterey 8+, 35
SAN BERNARDINO, San Bernardino 18, *24-, 30
SAN BUENAVENTURA, 38-
SAN DIEGO, San Diego 8, 10, *15+, 39, 51
SAN FRANCISCO, San Francisco-OAKLAND, Alameda 2+, 4-, 5+, 7-, *9+, 20-, 26-, 32+, 38, 44-
SAN JOSE, Santa Clara 11+, 48, *54, 60
SAN LUIS OBISPO, San Luis Obispo 6+
SAN MATEO, San Mateo *14
SANTA BARBARA, Santa Barbara 3-, *20, 26
SANTA CRUZ, Santa Cruz, 56
SANTA MARIA, Santa Barbara 12+, 44
SANTA PAULA, Ventura 16+
SANTA ROSA, Sonoma 50
STOCKTON, San Joaquin 13+, 36, *42, 64
TULARE, Tulare 27+
UKIAH, Mendocino 18
VISALIA, Tulare 43, 49
WATSONVILLE, Santa Cruz 22-
YREKA CITY, Siskiyou 19
YUBA CITY, Sutter 52-

COLORADO

ALAMOSA, Alamosa 3-, 19+
BOULDER, Boulder *12, 22+
CANON CITY, Fremont 36
COLORADO SPRINGS, El Paso 11, 13, *17+, 23+
CRAIG, Moffat 19
DELTA, Delta 24-
DENVER, Denver 2, 4-, *6-, 7, 9-, 20, 26+
DURANGO, LaPlata 6+, 15
FORT COLLINS, Larimer 44+
FORT MORGAN, Morgan 15+
GRAND JUNCTION, Mesa 5-, 21+
GREELEY, Weld 50
LA JUNTA, Otero 24
LAMAR, Prowers 12-, 18-
LEADVILLE, Lake 14+
LONGMONT, Boulder 32
LOVELAND, Larimer 38
MONTROSE, Montrose 10+, 18
PUEBLO, Pueblo 5, *8, 28+, 34-
SALIDA, Chaffee 25
STERLING, Logan 8, 25-
TRINIDAD, Las Animas 21-
WALSENBURG, Huerfano 30-

CONNECTICUT

BRIDGEPORT, Fairfield 43-, 49-, *71
HARTFORD, Hartford 3+, 18-, *24
MERIDEN, New Haven 65-
NEW BRITAIN, Hartford 30+
NEW HAVEN, New Haven 8+, 59+
NEW LONDON, New London 81
NORWALK (See Stamford)
NORWICH, New London 57+, *63-
STAMFORD-NORWALK, Fairfield 55
WATERBURY, New Haven 20

DELAWARE

DOVER, Kent 48-
WILMINGTON, New Castle 12, *59-, 83+

DISTRICT OF COLUMBIA

WASHINGTON 4-, 5-, 7+, 9, 14-, 20+, *26-, 50-

TV ALLOCATIONS

FLORIDA

BELLE GLADE, Palm Beach 27+
 BOCA RATON, Palm Beach, *45
 BRADENTON, Manatee *28-, 54
 CLEARWATER, Pinellas 32+, 50
 COCOA, Brevard *14
 DAYTONA BEACH, Volusia 2-, 53
 DE LAND, Volusia 44+
 FORT LAUDERDALE, Broward 39
 FORT MYERS, Lee 11+, *25+
 FORT PIERCE, Saint Lucie 19, *31+
 GAINESVILLE, Alachua *5-, 20+
 JACKSONVILLE, Duval 4+, *7, 12-, 17, 30+
 KEY WEST, Monroe 14+, 20
 LAKE CITY, Columbia *33+, 39
 LAKELAND, Polk 22+, 58-
 LAKE WALES, Polk 42+
 LEESBURG, Lake *26-, 64-
 MADISON, Madison *21+
 MARIANNA, Jackson *17+, 57-
 MELBOURNE, Brevard 37-, 43
 MIAMI, Dade *2, 4, 6, 7-, 10+, *17, 23-, 33
 NEW SMYRNA BEACH, Volusia *18
 OCALA, Marion *15+, 46+
 ORLANDO, Orange 6-, 9, *24-, 47, 66
 PALATKA, Putnam *36, 62+
 PANAMA CITY, Bay 7+, 13, *30, 36+
 PENSACOLA, Escambia 3-, 15-, *21, 46
 QUINCY, Gadsden 54+
 ST. AUGUSTINE, St. Johns 25+
 ST. PETERSBURG, See Tampa
 SANFORD, Seminole 35+
 SARASOTA, Sarasota 34+
 TALLAHASSEE, Leon *11-, 24, 51
 TAMPA HILLSBORO-ST. PETERSBURG, Pinellas *3, *16, 8-, 10-, 13-, 38
 WEST PALM BEACH, Palm Beach 5, 12, *15, 21+

GEORGIA

ALBANY, Dougherty 10, 83
 AMERICUS, Sumter 31
 ASHBURN, Turner *23
 ATHENS, Clarke *8, 60-
 ATLANTA, Fulton 2, 5-, 11+, *30, 36, *57+
 AUGUSTA, Richmond 6+, 12+
 BAINBRIDGE, Decatur 36-
 BRUNSWICK, Glynn 28+, 34-
 CAIRO, Grady 45+
 CARROLLTON, Carroll 33
 CARTERSVILLE, Bartow 63-
 CEDARTOWN, Polk 53-
 COCHRAN, Bleckley *15
 COLUMBUS, Muscogee 3, 9+, *28, 34
 CORDELE, Crisp 43
 DALTON, Whitfield *18-
 DAWSON, Terrell *25
 DOUGLAS, Coffee 32-
 DUBLIN, Laurens 73
 ELBERTON, Elbert 24+
 FITZGERALD, Ben Hill 53+
 GAINESVILLE, Hall 52
 GRIFFIN, Spalding 39+
 LA GRANGE, Troup 50
 MACON, Bibb 13+, *41+, 47+
 MARIETTA, Cobb 51+
 MILLEDGEVILLE, Baldwin 51+
 MOULTRIE, Colquitt 48-
 NEWNAM, Coweta 61+
 PELHAM, Mitchell *14
 ROME, Floyd 59
 SAVANNAH, Chatham 3+, *9-, 11
 STATESBORO, Bulloch 22
 SWAINSBORO, Emanuel 42
 THOMASVILLE, Thomas 6, 27
 TIFTON, Tift 72
 TOCCOA, Stephens 35
 VALDOSTA, Lowndes 37+
 VIDALIA, Toombs 26
 WARM SPRINGS, Meriwether *66+
 WAYCROSS, Ware *8+, 16
 WRENS, Jefferson *20-

HAWAII

HILO, Hawaii 2, *4, 9, 11, 13
 HONOLULU, Oahu 2+, 4-, 9-, *11+, 13-
 LIHUE, Kauai 3+, *8-, 10+, 12-
 WAILUKU, Maui 3, 7, *10, 12

IDAHO

BLACKFOOT, Bingham 33
 BOISE, Ada 2, *4+, 7
 BURLEY, Shoshone 15-
 CALDWELL, Canyon 9-
 EMMETT, Gem 26-
 GOODING, Gooding 23
 IDAHO FALLS, Bonneville 3, 8+
 JEROME, Jerome 17
 KELLOGG, Shoshone 36
 LEWISTON, Nez Perce 3-
 MOSCOW, Latah *12-, 15
 NAMP, Canyon 6, 12+
 PAYETTE, Fayette 14-
 POCATELLO, Bannock 6-, 10
 PRESTON, Franklin 41
 REXBURG, Madison 27+
 RUPERT, Minidoka 21
 SANDPOINT, Bonner 23-
 TWIN FALLS, Twin Falls 11, 13-
 WALLACE, Shoshone 27-
 WEISER, Washington 20-

ILLINOIS

ALTON, Madison 48
 AURORA, Kane 75
 BELLEVILLE, Saint Clair 54+
 BLOOMINGTON, McLean 15-
 CAIRO, Alexander 24-
 CARBONDALE, Jackson *8, 34, 61-
 CENTRALIA, Marion 32+, 59+
 CHAMPAIGN-URBANA, Champaign 3+, *12-, 21, 27, 33
 CHICAGO, Cook 2-, 5, 7, 9+, *11, 20, 26, 32, 38, 44
 DANVILLE, Vermilion 24
 DECATUR, Macon 17, 23+
 DE KALB, De Kalb *67
 DIXON, Lee 47+
 ELLGIN, Kane 83
 FREEPORT, Stephenson 23
 GALESBURG, Knox 77
 HARRISBURG, Saline 3, 22
 JACKSONVILLE, Morgan 49-
 JOLIET, Will 48+
 KANKAKEE, Kankakee 14
 KEWANEE, Henry 60-
 LA SALLE, La Salle 35
 LINCOLN, Logan 53+
 MACOMB, McDonough 61+
 MARION, Williamson 40+
 MATTOON, Coles 46-
 MOLINE, See Davenport, Iowa
 MT. VERNON, Jefferson 38-
 OLNEY, Richland *16-
 PEKIN, Tazewell 69+
 PEORIA, Peoria 19, 25+, 31+, *37-, 43+
 QUINCY, Adams 10-, 21+
 ROCKFORD, Winnebago 13, 39+, *45+
 ROCK ISLAND, See Davenport, Iowa
 SPRINGFIELD, Sangamon 20+, 26-, 36-, *66+
 STREATOR, La Salle 65-
 URBANA, See Champaign
 VANDALIA, Fayette 28-
 WAUKEGAN, Lake 79+

INDIANA

ANDERSON, Madison 26+, 61, 83+
 ANGOLA, Steuben 77
 BEDFORD, Lawrence 68
 BLOOMINGTON, Monroe 4, *30-, 36
 COLUMBUS, Bartholomew 42-
 CONNERSVILLE, Fayette 38+
 ELKHART, See South Bend
 EVANSVILLE, Vanderburgh 7, *9+, 14-, 50-
 FORT WAYNE, Allen 15+, 21+, *27+, 33-, 69
 GARY, Lake 50, *66
 HAMMOND, Lake 56-
 INDIANAPOLIS, Marion 6, 8-, 13-, *20-, 39, 67-
 JASPER, Dubois 19+
 KOKOMO, Howard 29+
 LAFAYETTE, Tippecanoe 18, *47, 59
 LEBANON, Boone 79+
 LOGANSPOUT, Cass 51
 MADISON, Jefferson 66-
 MARION, Grant 31
 MICHIGAN CITY, La Porte 62+
 MUNCIE, Delaware 49, *55+, 71
 FLYMOUTH, Marshall 34-
 PRINCETON, Gibson 44+
 SHELBYVILLE, Shelby 58+
 SOUTH BEND, Saint Joseph-ELKHART, Elkhart 16, 22, 28+, *62
 TELL CITY, Perry 78
 TERRE HAUTE, Vigo 2+, 10, *57+, 63-, 73+
 VINCENNES, Knox *52+
 WASHINGTON, Daviess 81

IOWA

ALGONA, Kossuth 37+
 AMES, Story 5, 25-
 ATLANTIC, Cass 45-
 BOONE, Boone 19-
 BURLINGTON, Des Moines 32-, 38+
 CARROLL, Carroll 39
 CEDAR RAPIDS, Linn 2, 9-, 20-, *26+
 CENTERVILLE, Appanoose 31-
 CHARLES CITY, Floyd 18-
 CHEROKEE, Cherokee 14
 CLINTON, Clinton 64
 CRESTON, Union 43
 DAVENPORT, Scott-ROCK ISLAND, ILL., Rock Island-MOLINE, Ill., Rock Island 4+, 6+, 8, *30+, 42-, 68
 DECORAH, Winneshiek 44+
 DES MOINES, Polk 8-, *11+, 13-, 17+ 23-
 DUBUQUE, Dubuque 56+, 62-
 ESTHERVILLE, Emmet 24+
 FAIRFIELD, Jefferson 54
 FORT DODGE, Webster 21
 FORT MADISON, Lee 50+
 GRINNELL, Poweshiek 71
 IOWA CITY, Johnson *12+, 24-
 KEOKUK, Lee 44-
 KNOXVILLE, Marion 33-
 MARSHALLTOWN, Marshall 49
 MASON CITY, Cerro Gordo 3+, 35-
 MUSCATINE, Muscatine 58
 NEWTON, Jasper 65+
 OELWEIN, Fayette 28
 OSKALOOSA, Mahaska 52+

OTTUMWA, Wapello 15+, 63
 RED OAK, Montgomery 32+
 SHENANDOAH, Page 20+
 SIOUX CITY, Woodbury 4-, 9, *30, 36-
 SPENCER, Clay 42+
 STORM LAKE, Buena Vista 34+
 WATERLOO, Black Hawk 7+, 16-, *22-, 46+
 WEBSTER CITY, Hamilton 27

KANSAS

ABILENE, Dickinson 31+
 ARKANSAS CITY, Cowley 49
 ATCHISON, Atchison 60+
 CHANUTE, Neosho *21, 50-
 COFFEYVILLE, Montgomery 33-
 COLBY, Thomas 22-
 CONCORDIA, Cloud 47-
 DODGE CITY, Ford 6+, 23
 EL DORADO, Butler 55+
 EMPORIA, Lyon 39-
 FORT SCOTT, Bourbon 27
 GARDEN CITY, Finney 11+, 13-
 GOODLAND, Sherman 10, 31
 GREAT BEND, Barton 2, 28
 HAYS, Ellis 7-, 20-
 HUTCHINSON, Reno *8, 12, 18
 INDEPENDENCE, Montgomery 67
 IOLA, Allen 44+
 JUNCTION CITY, Geary 29+
 LAKIN, Kearny, *3
 LARNED, Pawnee 15-
 LAWRENCE, Douglas 17-
 LEAVENWORTH, Leavenworth 54-
 LIBERAL, Seward 14
 LINCOLN, Lincoln *9
 McPHERSON, McPherson 26-
 MANHATTAN, Riley 23+
 NEWTON, Harvey 14+
 OAKLEY, Logan *33
 OLATHE, Johnson 52-
 OTTAWA, Franklin 70
 PARSONS, Labette 46-
 PITTSBURG, Crawford 7+, 38-
 PRATT, Pratt 36+
 SALINA, Saline 34
 TOPEKA, Shawnee *11, 13+, 42, *48+
 WELINGTON, Sumner 24-
 WICHITA, Sedgwick 3-, 10-, 16-, *22+
 WINFIELD, Cowley 43+

KENTUCKY

ASHLAND, Boyd 59-, *78+
 BOWLING GREEN, Warren 13, *17+
 CORBIN, Whitley 16
 COVINGTON, Kenton *54-
 DANVILLE, Boyle 35+
 ELIZABETHTOWN, Hardin 23
 FRANKFORT, Franklin 43-
 GLASGOW, Barren 28+
 HARLAN, Harlan 73+
 HAZARD, Perry *33-, 68+
 HOPKINSVILLE, Christian 20
 LEXINGTON, Fayette 18+, 27-, 40+, *46+, 64
 LOUISVILLE, Jefferson 3-, 11+, *15, 21-, 32-, 41-
 MADISONVILLE, Hopkins *26
 MAYFIELD, Graves 63
 MAYSVILLE, Mason 24+
 MIDDLESBORO, Bell 57, 63+
 MOREHEAD, Rowan *36-
 MURRAY, Calloway *33-, 83
 OWENSBORO, Daviess 56-, 62
 PADUCAH, McCracken 6+, 43, 72
 PIKEVILLE, Pike *14-
 PRINCETON, Caldwell 45-
 RICHMOND, Madison 80-
 SOMERSET, Pulaski *29-, 83-
 WINCHESTER, Clark 70+

LOUISIANA

ABBEVILLE, Vermillion Parish 27+
 ALEXANDRIA, Rapides Parish 5, 62+, 74
 BASTROP, Morehead Parish 53+
 BATON ROUGE, East Baton Rouge Parish 2, 9-, 18-, 28, *34, 40-
 BOGALUSA, Washington Parish 69, 78
 CROWLEY, Acadia Parish 76
 DE RIDDER, Beauregard Parish 70
 EUNICE, St. Landry Parish 64-
 FRANKLIN, St. Mary Parish 46+
 HAMMOND, Tangipahoa Parish 57
 HOUMA, Terrebonne Parish 11, 30+
 JACKSON, East Feliciana Parish 59
 JENNINGS, Jefferson Davis Parish 48
 LAFAYETTE, Lafayette Parish 10, 38-, 67-
 LAFAYETTE-LAKE CHARLES, Calcasieu Parish 3
 LAKE CHARLES, Calcasieu Parish 7-, *14, 25, 60+
 MINDEN, Webster Parish 30
 MONROE-WEST MONROE, Ouachita Parish 8+, *13, 43+
 MORGAN CITY, St. Mary Parish 36+
 NATCHITOCHEs, Natchitoches Parish 17+
 NEW IBERIA, Iberia Parish 15+
 NEW ORLEANS, Orleans Parish 4+, 6+, *8, 12, 20-, 26, 32+, 61
 OAKDALE, Allen Parish 54+
 OPELOUSAS, St. Landry Parish 58
 RUSTON, Lincoln Parish 20
 SHREVEPORT, Caddo Parish 3-, 12

THEBODAUX, Lafouche 24
WINNFIELD, Winn 22-

MAINE

AUBURN, Androscoggin 23+
AUGUSTA, Kennebec *10-, 29+
BANGOR, Penobscot 2-, 5+, 7-, *16-
BAR HARBOR, Hancock 22-
BATH, Sagadahoc 65
BELFAST, Waldo 41-
BIDDEFORD, York 59
CALAIS, Washington *13-, 20
DOVER-FOXCROFT, Piscataquis 18+
FORT KENT, Aroostook 17+
FOXCROFT, See Dover
HOULTON, Aroostook 24
LEWISTON, Androscoggin 8-, 17
MILLINOCKETT, Penobscot 14+
ORONO, Penobscot *12-
PORTLAND, Cumberland 6-, 13+, *47-,
53+
PRESQUE ISLE, Aroostook 8, *10+, 19
ROCKLAND, Knox 25-
RUMFORD, Osford 55-
VAN BUREN, Aroostook 15-
WATERVILLE, Kennebec 35+

MARYLAND

ANNAPOLIS, Anne Arundel 53-
BALTIMORE (Independent City) 2+, 11-,
13+, 24+, *66, 72-
CUMBERLAND, Allegany 17+, 30-
FREDERICK, Frederick 62
HAGERSTOWN, Washington 52, 68+
SALISBURY, Wicomico 16+, 22+

MASSACHUSETTS

AMHERST, Hampshire *82
BARNSTABLE, Barnstable 25+
BOSTON, Suffolk *2+ 4-, 5-, 7+, 25, 38,
*44+, 56
BROCKTON, Plymouth 62
EASTHAMPTON, Hampshire 61
FALL RIVER, Bristol 46-, 68
GREENFIELD, Franklin 32+, 58-
HOLYOKE, See Springfield
LAWRENCE, Essex 72
LOWELL, Middlesex 78
NEW BEDFORD, Bristol 6+, 28-, 34+
NORTH ADAMS, Berkshire 19, *80+
PITTSFIELD, Berkshire 64+
SPRINGFIELD-HOLYOKE, Hampden 22,
40
WORCESTER, Worcester 14, 27+

MICHIGAN

ALMA, Gratiot 41+
ALPENA, Alpena *6, 11, 30-
ANN ARBOR, Washtenaw *26-, 66-
BAD AXE, Huron 46-
BATTLE CREEK, Calhoun 58-, 64-
BAY CITY, Bay 5-, *19+, 63-, 73+
BENTON HARBOR, Berrien 40+
BIG RAPIDS, Mecosta 39
CADILLAC, Wexford 9, 45
CALUMET, Houghton 5
CHEBOYGAN, Cheboygan 4+, 36+
DETROIT, Wayne 2+, 4, 7-, 20+, 50-, *56
EAST LANSING, Ingham *24-, 60+
EAST TAWAS, Iosco 21
ESCANABA, Delta 3+, *49
FLINT, Genesee 12-, 16-, *22-
GLADSTONE, Delta 40-
GRAND RAPIDS, Kent 8+, 13+, *17+, 23-
HOUGHTON, Houghton 19, *25
IRON MOUNTAIN, Dickinson 8-, 27
IRON RIVER, Iron 33-
IRONWOOD, Gogebic 12+, 31-
JACKSON, Jackson 48
KALAMAZOO, Kalamazoo 3-, *46, 74
LANSING, Ingham 6-, 54
LUDINGTON, Mason 33
MANISTEE, Manistee 15-
MANISTIQUE, Schoolcraft 14+
MARQUETTE, Marquette 6-, 13, 17, *35
MIDLAND, Midland 25-
MOUNT PLEASANT, Isabella *14, 47-
MUSKEGON, Muskegon 29-, 35+
PARMA, Jackson-ONONDAGA, Ingham
10-
PETOSKEY, Emmet 31
PONTIAC, Oakland 44+
PORT HURON, St. Clair 62
ROGERS CITY, Presque Isle 24
SAGINAW, Saginaw 51-, 57-
SAULTE STE. MARIE, Chippewa 8, 10+
28-, *34
TRAVERSE CITY, Grand Traverse 7+
20-, *26+
WEST BRANCH, Ogemaw 27+

MINNESOTA

ALBERT LEA, Freeborn 57-
ALEXANDRIA, Douglas 7, 36
APPLETON, Swift *10-
AUSTIN, Mower 6-, 51+
BEMIDJI, Beltrami 9, 24-
CLOQUET, Carlton 44
CROOKSTON, Polk 21-
DETROIT LAKES, Becker 18+
DULUTH, St. Louis-SUPERIOR, Wis.,
Douglas 3, 6+, *8, 10+, 32, 38
ELY, St. Louis 16

FAIRMONT, Martin 40+
FARIBAULT, Rice 20
FERGUS FALLS, Otter Tail 16-
GRAND RAPIDS, Itasca 20-
HASTINGS, Dakota 29+
HIBBING, St. Louis 13-
INTERNATIONAL FALLS, Koochiching
11
LITTLE FALLS, Morrison 14+
MANKATO, Blue Earth 12, 15-
MARSHALL, Lyon 22+
MINNEAPOLIS, Hennepin-ST. PAUL,
Ramsey *2-, 4, 6-, 9+, 11-, *17, 23+
MONTEVIDEO, Chippewa 19
NEW ULM, Brown 43-
NORTHFIELD, Rice 26
OWATONNA, Steele 45
RED WING, Goodhue 63-
ROCHESTER, Olmstead 10, 55-
ST CLOUD, Stearns 33
ST. PAUL, See Minneapolis
STILLWATER, Washington 39-
THIEF RIVER FALLS, Pennington 10, 15
VIRGINIA, St. Louis 26+
WADENA, Wadena 27+
WALKER, Cass 12-
WILLMAR, Kandiyohi 31+
WINONA, Winona 61
WORTHINGTON, Nobles 32

MISSISSIPPI

BILOXI, Harrison 13+, *44+, 50-
BROOKHAVEN, Lincoln 37+
CANTON, Madison 16
CLARKSDALE, Coahoma 32
COLUMBIA, Marion 35+
COLUMBUS, Lowndes 4-, 28-
CORINTH, Alcorn 41
GREENVILLE, Washington 21-, 27
GREENWOOD, Leflore 6, 24+
GRENADA, Grenada 44
GULFPORT, Harrison 56-
HATTIESBURG, Forrest 17-
JACKSON, Hinds 3+, 12+, *19+, 25-, 47
KOSCIUSKO, Attala 52-
LAUREL, Jones 33-
LAUREL, Jones-PACHUTA, Clarke 7
LOUISVILLE, Winston 46-
McCOMB, Pike 31-
MERIDIAN, Lauderdale 11-, 30-, *36-
NATCHEZ, Adams 29+
PACHUTA, See Laurel-Pachuta
PASCAGOULA, Jackson 22
PICAYUNE, Pearl River 14-
STARKVILLE, Oktibbeha 34-
STATE COLLEGE, Oktibbeha *2+
TUPELO, Lee 9-, 38
UNIVERSITY, Lafayette, *20+
VICKSBURG, Warren 41+
WEST POINT, Clay 56+
YAZOO CITY, Yazoo 49

MISSOURI

CAPE GIRARDEAU, Cape Girardeau 12,
18+, 69
CARTHAGE, Jasper 56-
CARUTHERSVILLE, Pemiscot 27-
CHILLICOTHE, Livingston 14-
CLINTON, Henry 49-
COLUMBIA, Boone 8+, 16+, 22-
FARMINGTON, Saint Francois 52
FESTUS, Jefferson 25-
FULTON, Callaway 24+
HANNIBAL, Marion 7-, 27+
JEFFERSON CITY, Cole 13, 33+
JOPLIN, Jasper 12+, 30+
KANSAS CITY, Jackson 4, 5+, 9+, *19+,
25+, 65
KENNETT, Dunklin 21
KIRKSVILLE, Adair 3-, 18
LEBANON, Laclede 23
MARSHALL, Saline 40+
MARYVILLE, Nodaway 26
MEXICO, Audrain 45
MOBERLY, Randolph 35+
MONETT, Barry 14
NEVADA, Vernon 18-
POPLAR BLUFF, Butler 15+
ROLLA, Phelps 46
ST. JOSEPH, Buchanan 2-, 30-, *36
ST. LOUIS (Independent City) 2, 4-, 5-,
*9, 11-, 30, 42+
SEDALIA, Pettis 6-, 28+
SIKESTON, Scott 37
SPRINGFIELD, Greene 3+, 10, *26+, 32
WEST PLAINS, Howell 20-

MONTANA

ANACONDA, Deer Lodge 2+
BILLINGS, Yellowstone 2, 8, *11
BOZEMAN, Gallatin *9, 22-
BUTTE, Silver Bow 4, 6+, *7-, 15+
CUT BANK, Glacier 20+
DEER LODGE, Powell 25+
DILLON, Beaverhead 20
GLASGOW, Valley 16
GLENDALE, Dawson 5+, 18-
GREAT FALLS, Cascade 3+, 5+, *23-
HAMILTON, Ravalli 17+
HARDIN, Big Horn 4+
HAVRE, Hill 9+, 11+
HELENA, Lewis and Clark 10+, 12
KALISPELL, Flathead 9-
LAUREL, Yellowstone 14+

LEWISTOWN, Fergus 13
LIVINGSTON, Park 16-
MILES CITY, Custer 3-, *6, 10
MISSOULA, Missoula 8-, *11-, 13-, 21+
POLSON, Lake 18
RED LODGE, Carbon 18+
SHELBY, Toole 14-
SIDNEY, Richland 14
WHITEFISH, Flathead 16+
WOLF POINT, Roosevelt 20-

NEBRASKA

ALBION, Boone 8+, *25
ALLIANCE, Box Butte *13-, 21
RASSETT, Rock *7-
BEATRICE, Gage 40
BROKEN BOW, Custer 14-
COLUMBUS, Platte 49+
FAIRBURY, Jefferson 35
FALLS CITY, Richardson 38
FREMONT, Dodge 52
GRAND ISLAND, Hall 11-, 21+
HASTINGS, Adams 6-, 27-
HAY SPRINGS, Sheridan 4+
HAYES CENTER, Hayes 6
KEARNEY, Buffalo 13, 19
LEXINGTON, Dawson *3+, 23-
LINCOLN, Lancaster 10+, *12-, 18+, 24
McCOOK, Red Willow 8-, 17
NEBRASKA CITY, Otoe 50
NORFOLK, Morrill 33+
NORTH PLATTE, Lincoln 2-, *9+
OMAHA, Douglas 3, 6+, 7, *16, 22, 28-
SCOTTS BLUFF, Scotts Bluff 10-, 16+
SUPERIOR, Nuckolls 4+
YORK, York 15

NEVADA

BOULDER CITY, Clark 4+
CARLIN, Elko 14
CARSON CITY, Ormsby 37
ELKO, Elko 10-
ELY, White Pine 3-, 6+
FALLON, Churchill 29-
GOLDFIELD, Esmeralda 5-
HAWTHORNE, Mineral 31
LAS VEGAS, Clark 2-, 8-, *10+, 13-
LOVELOCK, Pershing 18+
McGILL, White Pine 8+
RENO, Washoe 2, 4, *5, 8, 21+, 27-
TONOPAH, Nye 9-
WINNEMUCCA, Humboldt 7+
YERINGTON, Lyon 33

NEW HAMPSHIRE

BERLIN, Coos 52
CLAREMONT, Sullivan 37
CONCORD, Merrimack 76
DURHAM, Strafford *11
HANOVER, Grafton *20+, 49
KEENE, Cheshire 45-
LACONIA, Belknap 43
LITTLETON, Grafton 24-
MANCHESTER, Hillsboro 9-, 48+
NASHUA, Hillsboro 54
PORTSMOUTH, Rockingham 15
ROCHESTER, Strafford 51

NEW JERSEY

ANDOVER, Sussex *69
ASBURY PARK, Monmouth 58
ATLANTIC CITY, Atlantic 46, 52+
BRIDGETON, Cumberland 64-
CAMDEN, Camden *80
FREEHOLD, Monmouth *74
HAMMONTON, Atlantic *70
MONTCLAIR, Essex *77
NEWARK, Essex *13-
NEW BRUNSWICK, Middlesex *19-, 47+
PATERSON, Passaic 37+
TRENTON, Mercer 41+
WILDWOOD, Cape May 40

NEW MEXICO

ALAMOGORDO, Otero 17
ALBUQUERQUE, Bernalillo 4+, *5+, 7+,
13+
ARTESIA, Eddy 21+
ATRISCO-FIVE POINTS, 18+
BELEN, Valencia 24+
CARLSBAD, Eddy 6-, 23
CLAYTON, Union 27-
CLOVIS, Curry 12+, 35
COLUMBUS, Luna 16-
DEMING, Luna 14+
FARMINGTON, San Juan 12+, 17-
FIVE POINTS, See Atrisco
GALLUP, McKinley 3, *8-, 10
HATCH, Dona Ana *12
HOBBS, Lea 46
HOT SPRINGS, Sierra 19
LAS CRUCES, Dona Ana 22-
LAS VEGAS, San Miguel 14-
LORDSBURG, Hidalgo 23+
LOS ALAMOS, Los Alamos 20-
LOVINGTON, Lea 27
PORTALES, Roosevelt *3+, 22+
RATON, Colfax 46-, *52
ROSWELL, Chaves 8, 10
SANTA FE, Santa Fe 2+, *9+, 11-
SILVER CITY, Grant *10+
SILVER CITY-TRUTH OR CONSEQUENCES, Sierra 6

TV ALLOCATIONS

SOCORRO, Socorro 15+
TUCUMCARI, Quay 25+

NEW YORK

ALBANY, Albany-SCHENECTADY, Schenectady-TROY, Rensselaer 6, 13, *17+, *23-, 35, 41
AMSTERDAM, Montgomery 52-
BINGHAMTON, Broome 12-, 34, 40-, *46+
BUFFALO, Erie 17, *23
BUFFALO-NIAGARA FALLS, Niagara 2, 4-, 7+, 29+
CARTHAGE, Jefferson 7-
CLYMER, Chautauqua 37
CORTLAND, Cortland 72
DUNKIRK, Chautauqua 46
ELMIRA, Chemung 18+, 24-, *30
GLENS FALLS, Warren 39+
HEMPSTEAD, Nassau *53
HORNELL, Steuben 50
ITHACA, Tompkins *14+
JAMESTOWN, Chautauqua 58+
KINGSTON, Ulster 66-
LAKE PLACID, Essex 5
MALONE, Franklin 47, *66
MASSENA, St. Lawrence 14-
MIDDLETOWN, Orange 60
NEW YORK, New York 2, 4, 5+, 7, 9+
11+, *26, 31-
NIAGARA FALLS, See Buffalo-Niagara Falls
OGDENSBURG, St. Lawrence 24+
OLEAN, Cattaraugus 54+
ONEONTA, Otsego 15-
OSWEGO, Oswego 31
PATCHOGUE, Suffolk 75
PLATTSBURGH, Clinton 28+
POUGHKEEPSIE, Dutchess 21-, *83
ROCHESTER, Monroe 8, 10+, 13-, *21
27+
ROME, See Utica
SARANAC LAKE, Franklin 18
SCHENECTADY, See Albany
SYRACUSE, Onondaga 3-, 5-, 9-, 33-, *43+
TROY, See Albany
UTICA-ROME, Oneida 2-, *25+, 54-
VAIL MILLS, Albany 10-

NORTH CAROLINA

AHOSKIE, Hertford 53
ALBEMARLE, Stanly 20
ASHEVILLE, Buncombe 13-, *56-, 62+
78
BURLINGTON, Alamance 63
CHAPEL HILL, Orange *4+
CHARLOTTE, Mecklenburg 3, 9+, 36+
*42+
COLUMBIA, Tyrrel, *2
CONCORD, Mecklenburg *59
DURHAM, Durham 11+, *40-, 46+, 73-
ELIZABETH CITY, Pasquotank 31+
FAYETTEVILLE, Cumberland 18-, 54-
GASTONIA, Gaston 48
GOLDSBORO, Wayne 34, 72
GREENSBORO, Guilford 2-, *51-, 57-;
GREENSBORO-HIGH POINT-WINSTON-SALEM 8-
GREENVILLE, Pitt 9-
HENDERSON, Vance 52-
HENDERSONVILLE, Henderson 27
HICKORY, Catawba 30-
HIGH POINT, Guilford (see also Greensboro-High Point-Winston-Salem) 15+
JACKSONVILLE, Onslow 16
KINSTON, Lenoir 45
LAURINBURG, Scotland 41-
LINVILLE, Avery *18
LUMBERTON, Robeson 21+
MOUNT AIRY, Surry 55
NEW BERN, Craven 12+
RALEIGH, Wake 5, *22-, 28-
ROANOKE RAPIDS, Halifax 30+
ROCKY MOUNT, Edgecomb 50+
SALISBURY, Rowan 80
SANFORD, Lee 38
SHELBY, Cleveland 39
SOUTHERN PINES, Moore 49
STATESVILLE, Iredell 64-
WASHINGTON, Beaufort 7
WILMINGTON, New Hanover 3-, 6, 29-
*35+
WILSON, Wilson 56
WINSTON-SALEM, Forsyth (see also Greensboro-High Point-Winston-Salem) 12, 26+, *32-

NORTH DAKOTA

BISMARCK, Burleigh *3, 5, 12-, 18, *24
BOTTINEAU, Bottineau 16+
CARRINGTON, Foster 26-
DEVILS LAKE, Ramsey 8+, 14-
DICKINSON, Stark 2+, *4, 17
FARGO, Cass 6, 11+, *13, 34-, 40
GRAFTON, Walsh 17
GRAND FORKS, Grand Forks *2
HARVEY, Wells 22+
JAMESTOWN, Stutsman 7-, 42
LISBON, Ransom 23
MINOT, Ward *6+, 10-, 13-
NEW ROCKFORD, Eddy 20+
PEMBINA, Pembina 12
RUGBY, Pierce 38-
VALLEY CITY, Barnes 4-, 32-
WHPETON, Richland 45+
WILLISTON, Williams 8-, 11-, *34+

OHIO

AKRON, Summit 49+, *55-, 61+
ASHTABULA, Ashtabula 15
ATHENS, Athens *20, 62-
BELLEFONTAINE, Logan 63
BOWLING GREEN, Wood *70
CAMBRIDGE, Guernsey 26
CANTON, Stark 29
CHILLICOTHE, Ross 56+
CINCINNATI, Hamilton 5-, 9, 12, *48-
74-
CLEVELAND, Cuyahoga 3, 5+, 8, 19, *25+, 65+
COLUMBUS, Franklin 4-, 6+, 10+, *34, 40-
DAYTON, Montgomery 2, 7+, *16+, 22+
DEFANCE, Defiance 43
FINDLAY, Hancock 53
FREMONT, Sandusky 59+
GALLIPOLIS, Gallia 72
HAMILTON-MIDDLETOWN, Butler 65
LANCASTER, Fairfield 68-
LIMA, Allen 35-, 73
LORAIN, Lorain 31-
MANSFIELD, Richland 36+
MARION, Marion 17-
MASSILLON, Stark 23+
MIDDLETOWN, See Hamilton
MOUNT VERNON, Knox 58
NEWARK, Licking *28-, 60-
OXFORD, Butler *14+
PIQUA, Miami 44-
PORTSMOUTH, Scioto 30
SANDUSKY, Erie 42+
SPRINGFIELD, Clark 52-, 76
STEUENVILLE, See Wheeling, W. Va.
TIFFIN, Seneca 47+
TOLEDO, Lucas 11-, 13, *30+, 79
WARREN, Trumbull 67+
YOUNGSTOWN, Mahoning 21-, 27, 33, 73-
YOUNGSTOWN, Ohio-NEWCASTLE, Pa., Lawrence 45-
ZANESVILLE, Muskingum 18-, 50+

OKLAHOMA

ADA, Pontotoc 10+, 50+
ALTUS, Jackson 36
ALVA, Woods 30
ANADARKO, Caddo 58-
ARDMORE, Carter 12-, 55-
BARTLESVILLE, Washington 62-
BLACKWELL, Kent 51-
CHICKASHA, Grady 64
CLAREMORE, Rogers 15
CLINTON, Custer 32-
DUNCAN, Stephens 39-
DURANT, Bryan 27-
ELK CITY, Beckham 8+, 15+, 26+
EL RENO, Canadian 56+
ENID, Garfield 21, *27+
FREDERICK, Tillman 44
GUTHRIE, Logan 48
GUYMON, Texas 20+
HOBART, Kiowa 23+
HOLDENVILLE, Hughes 14-
HUGO, Choctaw 21+
LAWTON, Comanche 7+, *28+, 34-
McALESTER, Pittsburg 47
MIAMI, Ottawa 58+
MUSKOGEE, Muskogee *45+, 66+
NORMAN, Cleveland 31-, *37-
OKLAHOMA CITY, Oklahoma 4-, 5, 9-, *13, 19+, 25-
OKMULGEE, Okmulgee 26
PAULS VALLEY, Garvin 61
PONCA CITY, Kay 40-
PRYOR CREEK, Mayes 54
SAPULPA, Creek 42-
SEMINOLE, Seminole 59
SHAWNEE, Pottawatomie 53-
STILLWATER, Payne 29-, *69
TULSA, Tulsa 2+, 6, 8-, *11-, 17+, 23
VINITA, Craig 28-
WOODWARD, Woodward 35+

OREGON

ALBANY, Linn 55+
ASHLAND, Jackson 14-
ASTORIA, Clatsop 30-
BAKER, Baker 37+
BEND, Deschutes 15-
BROOKINGS, Curry 8+
BURNS, Harney 16
COOS BAY, Coos 11
CORVALLIS, Benton *7-, 49-
EUGENE, Lane 9+, 13, *20+, 26
GRANTS PASS, Josephine 30
KLAMATH FALLS, Klamath 2-, 17
LA GRANDE, Union 13+
LEBANON, Linn 43+
McMINNVILLE, Yamhill 46-
MEDFORD, Jackson 5, 10+
NORTH BEND, Coos 16+
PENDLETON, Umatilla 28
PORTLAND, Multnomah 2, 6+, 8-, *10, 12, 21-, 27+
ROSEBURG, Douglas 4+, 28+
SALEM, Marion 3+, *18-, 24+, 66
SPRINGFIELD, Lane 37-
THE DALLES, Wasco 32-

PENNSYLVANIA

ALLENTOWN, Lehigh *39, 67
ALTOONA, Blair 10-, 25-, *36
BETHLEHEM, Northampton 51-
BRADFORD, McKean 80-

BUTLER, Butler 43-
CHAMBERSBURG, Franklin 46-
CLEARFIELD, Clearfield *3
DU BOIS, Clearfield 31+
EASTON, Northampton 57-
EMPORIUM, Cameron 42-
ERIE, Erie 12, 24+, 35+, *41-, 66+
HARRISBURG, Dauphin 21+, 27-, 33+, *65
HAZLETON, Luzerne 63
JOHNSTOWN, Cambria 6, 19+, 56-
LANCASTER, Lancaster 8-, 56+
LANCASTER-LEBANON, Lebanon 15+
LEWISTOWN, Mifflin 75-
LOCK HAVEN, Clinton 32-
MEADVILLE, Crawford 62+
NEW CASTLE, See Youngstown, Ohio
OIL CITY, Venango 64
PHILADELPHIA, Philadelphia 3, 6-, 10, 17-, 23+, 29, *35-
PITTSBURGH, Allegheny 2-, 4+, 11, *13-, *16, 22, 53+
READING, Berks 61-
SCRANTON, Lackawanna 16-, 22-, 44, *68
SHAMOKIN, Northumberland 71
SHINGLEHOUSE, Potter 60+
STATE COLLEGE, Centre *69+
SUNBURY, Northumberland 38
UNIONTOWN, Fayette 14
WASHINGTON, Washington 63+
WILKES-BARRE, Luzerne 28
WILLIAMSPORT, Lycoming 26+
YORK, York 43, 49

RHODE ISLAND

PROVIDENCE, Providence 10+, 12+, 16, *36+

SOUTH CAROLINA

AIKEN, Aiken 54
ANDERSON, Anderson 40, 58-
CAMDEN, Kershaw 14
CHARLESTON, Charleston 2+, 4, 5+, *7-, 17+
CLEMSON, Oconee *68
COLUMBIA, Richland 10-, 19+, 25-, *31-
CONWAY, Horry 23-
FLORENCE, Florence 13+, 60
GEORGETOWN, Georgetown 27-
GREENVILLE, Greenville 4-, 23+, *29
GREENWOOD, Greenwood 21-
LAKE CITY, 55+
LANCASTER, Lancaster 67+
LAURENS, Laurens 45-
MARION, Marion 43-
NEWBERRY, Newberry 70
ORANGEBURG, Orangeburg 44-
ROCK HILL, York 61-
SPARTANBURG, Spartanburg 7+, 17-, 74-
SUMTER, Sumter 47
UNION, Union 65-

SOUTH DAKOTA

ABERDEEN, Brown 9-, 17+
BELLE FOURCHE, Butte 23+
BROOKINGS, Brookings *8, 25
HOT SPRINGS, Fall River 17+
HURON, Beadle 12+, 15+
LEAD, Lawrence 5-, 11+, 26
MADISON, Lake 46
MITCHELL, Davison 5+, 20-
MOBRIDGE, Walworth 27-
PIERRE, Hughes *10+, 22+
RAPID CITY, Pennington 3+, 7+, *9, 15-
RELIANCE, Lyman 6-
SENECA, Faulk *2
SIOUX FALLS, Minnehaha 11, 13+, 38+, *44-
STURGIS, Meade 20
VERMILLION, Clay *2+, 41
WATERTOWN, Codington 3-, 35+
WINNER, Tripp 18-
YANKTON, Yankton 17-

TENNESSEE

ATHENS, McMinn 14+
BRISTOL, Sullivan-BRISTOL, Va., Washington 5+, 75
CHATTANOOGA, Hamilton 3+, 9, 12-, 43+, 49+, *55-
CLARKSVILLE, Montgomery 53
CLEVELAND, Bradley 38+
COLUMBIA, Maury 35-
COOKEVILLE, Putnam 24, *69
CROSSVILLE, Cumberland *77
COVINGTON, Tipton 19-
DYERSBURG, Dyer 46+
ELIZABETHTON, Carter 22+
FAYETTEVILLE, Lincoln 27+
GALLATIN, Sumner 48+
HARRIMAN, Roane 67
JACKSON, Madison 7+, 16+
JOHNSON CITY, Washington 11-, 34+
KINGSPORT, Sullivan 28
KNOXVILLE, Knox 6, 10+, *20+, 26-
LAWRENCEBURG, Lawrence 50+
LEBANON, Wilson 58
LEXINGTON, Henderson *11
McMINNVILLE, Warren 46
MARYVILLE, Blount 51
MEMPHIS, Shelby 3-, 5+, *10+, 13+, 42-, 48-
MORRISTOWN, Hamblen 54+

TV ALLOCATIONS

NASHVILLE, Davidson *2-, 4+, 5, 8+, 30+, 36+
 OAK RIDGE, Anderson 79
 PARIS, Henry 51+
 SHELBYVILLE, Bedford 56
 SNEEDVILLE, Hancock *2+
 SPRINGFIELD, Robertson 42
 TULLAHOMA, Coffe 68-
 UNION CITY, Ohion 55

TEXAS

ABILENE, Taylor 9+, 33-
 ALICE, Jim Wells 34+
 ALPINE, Brewster 12-
 AMARILLO, Potter *2-, 4, 7, 10
 ATHENS, Henderson 25+
 AUSTIN, Travis 7+, *18-, 24, 42, 67
 BALLINGER, Runnels 25
 BAY CITY, Matagorda 33
 BEAUMONT-PORT ARTHUR, Jefferson 4- 6-, 12-, 31+, *37
 BEEVILLE, Bee 38-
 BIG SPRING, Howard 4-, 34+
 RONHAM, Fannin 43
 BOQUILLAS 8-
 BORGER, Hutchinson 33
 BRADY, McCulloch 13, 15-
 BRECKENRIDGE, Stephens 14+
 BRENHAM, Washington 52-
 BROWNFIELD, Terry 15
 BROWNSVILLE, Cameron 26, 44
 BROWNSVILLE-HARLINGEN, Cameron-WESLACO, Hidalgo 4+, 5-
 BROWNWOOD, Brown 19
 BRYAN, Brazos 54-
 BRYAN-COLLEGE STATION, Brazos, also see College Station 3+
 CHILDRESS, Childress 40
 CLEBURNE, Johnson 57
 COLEMAN, Coleman 21-
 COLLEGE STATION, see also Bryan-College Station *48-
 CONROE, Montgomery 20+
 CORPUS CHRISTI, Nueces 3-, 6+, 10-, *16+, 22, 43
 CORSICANA, Navaro 47+
 CROCKETT, Houston 56
 CRYSTAL CITY, Zavala 44+
 CUERO, De Witt 25-
 DALHART, Dallam 16
 DALLAS, Dallas 4+, 8, *13+, 23, 29, 73
 DEL RIO, Val Verde 10, 16-, 52+
 DENISON, Grayson, 52
 DENTON, Denton *2, 17
 EAGLE PASS, Maverick 22-, 64
 EDINBURG, Hidalgo 60
 EL CAMPO, Wharton 27
 EL PASO, El Paso 4, *7, 9, 13, 26+, 38, 50, 62
 FALFURRIAS, Brooks 52
 FLOYDADA, Floyd 45
 FORT STOCKTON, Pecos 5+, 22
 FORT WORTH, Tarrant 5+, 11-, 20-, *26-
 GAINESVILLE, Cooke 49-
 GALVESTON, Galveston 35-, 41-, *47-
 GONZALES, Gonzales 64+
 GREENVILLE, Hunt 69-
 HARLINGEN, also see Brownsville-Harlingen-Weslaco 23
 HEBBRONVILLE, Jim Hogg 58
 HENDERSON, Rusk 42+
 HEREFORD, Deaf Smith 19-
 HILLSBORO, Hill 63
 HOUSTON, Harris 2-, *8-, 11+, 13-, 23+, 29-, 39-
 HUNTSVILLE, Walker 15
 JACKSONVILLE, Cherokee 36-
 JASPER, Jasper 49+
 KERMIT, Winkler 14
 KILGORE, Gregg 59-
 KINGSVILLE, Kleberg 40
 LAMESA, Dawson 28
 LAMPASAS, Lampasas 40-
 LAREDO, Webb 8, 13, *15+, 27-, 39
 LEVELLAND, Hockley 38-
 LITTLEFIELD, Lamb 32
 LONGVIEW, Gregg 32, 38+
 LUBBOCK, Lubbock *5-, 11, 13-, 20, 26
 LUFKIN, Angellina 9, 46-
 McALLEN, Hidalgo 20-
 MCKINNEY, Collin 65-
 MARFA, Presidio 3, 19+
 MARSHALL, Harrison 16-
 MERCEDES, Hidalgo 66
 MEXIA, Limestone 50-
 MIDLAND, Midland 2+, 18
 MINERAL WELLS, Palo Pinto 38
 MISSION, Hidalgo 70+
 MONAHANS, Ward 9-
 MOUNT PLEASANT, Titus 35
 NACOGDOCHES, Nacogdoches 19-, 40+
 NEW BRAUNFELS, Comal 62-
 ODESSA, Ector 7-, 24-
 ORANGE, Orange 43-
 PAMPA, Gray 17-
 PARIS, Lamar 33+
 PEARSALL, Frio 31
 PECOS, Reeves 16+
 PERRYTON, Ochiltree 22
 PLAINVIEW, Hale 29+
 PORT ARTHUR, Jefferson, See Beaumont
 PRESIDIO, Presidio 7+, 21
 QUANAH, Hardeman 42
 RAYMONDVILLE, Willacy 64-
 ROSENBERG, Fort Bend 17-
 SAN ANGELO, Tom Green, 3-, 6+, 8+,

17+, *23-
 SAN ANTONIO, Bexar 4, 5, *9-, 12+, 35+, 41+
 SAN BENITO, Cameron 48
 SAN MARCOS, Hays 75
 SEQUIN, Guadalupe 14-
 SPYMOUR, Baylor 24+
 SHERMAN, Grayson 46+
 SNYDER, Scurry 30+
 SONORA, Sutton 11+
 STEPHENVILLE, Erath 32+
 SULPHUR SPRINGS, Hopkins 41
 SWEETWATER, Nolan 12
 TAYLOR, Williamson 58+
 TEMPLE, Bell 6, 16, 22+
 TERRELL, Kaufman 53
 TEXARKANA, Bowie 6+, *18, 24-
 TYLER, Smith 7, 61+, 72
 UVALDE, Uvalde 20
 VERNON, Wilbarger 18+
 VICTORIA, Victoria 19+
 WACO, McLennan 10+, *28-, 34
 WAXAHACHIE, Ellis 45-
 WEATHERFORD, Parker 51
 WESLACO, See Brownsville-Harlingen-Weslaco
 WICHITA FALLS, Wichita 3, 6-, *16+, 22-
 ZAPATA, Zapata 49

UTAH

BRIGHAM, Box Elder 36-
 CEDAR CITY, Iron 5
 LOGAN, Cache 12-, 30, *46
 OGDEN, Weber 9+, *18-, *24
 PRICE, Carbon 6
 PROVO, Utah *11+, 22, 28
 RICHFIELD, Sevier 13+
 ST. GEORGE, Washington 18+
 SALT LAKE CITY, Salt Lake 2-, 4-, 5+, *7-, 20+, 26
 TOOELE, Tooele 44
 VERNAL, Uintah 3+

VERMONT

BENNINGTON, Bennington 69-
 BRATTLEBORO, Windham 77+
 BURLINGTON, Chittenden 3, 16+, *22+
 MONTPELIER, Washington 57
 NEWPORT, Orleans 46
 RUTLAND, Rutland *75, 81
 ST. ALBANS, Franklin 34-
 ST. JOHNSBURY, Caledonia *30
 WINDSOR, Windsor *26

VIRGINIA

BLACKSBURG, Montgomery *60+
 BRISTOL, Washington (see Bristol, Tenn.)
 CHARLOTTESVILLE, Albemarle 25, *45+, 64+
 COVINGTON, Alleghany 44+
 DANVILLE, Pittsylvania 24-
 FARMVILLE, Prince Edward 19
 FREDERICKSBURG, Spotsylvania 47
 FRONT ROYAL, Warren 39-
 HARRISONBURG, Rockingham 3-, 34-
 LEXINGTON, Rockbridge 54
 LYNCHBURG, Campbell 13, 16-
 MARION, Smyth 50
 MARTINSVILLE, Henry 35-
 NEWPORT NEWS, See Norfolk-Portsmouth-Newport News
 NORFOLK, Norfolk-PORTSMOUTH, Norfolk 27; NORFOLK-PORTSMOUTH-NEWPORT NEWS, Independent City 3+, 10+, 13-, 15, *21-, 33
 NORTON, Wise 52+
 PETERSBURG, Dinwiddie 8, 41
 PORTSMOUTH, See Norfolk-Portsmouth and also see Norfolk-Portsmouth-Newport News
 PULASKI, Pulaski 37-
 RICHMOND, Henrico 6+, 12-, *23, 29+
 ROANOKE, Roanoke 7-, 10, 27+, *33-
 SOUTH BOSTON, Halifax 14+
 STAUNTON, Augusta 36
 WAYNESBORO, Augusta 42
 WILLIAMSBURG, James City 17
 WINCHESTER, Frederick 28+

WASHINGTON

ABERDEEN, Grays Harbor 58
 ANACORTES, Sagitt 34
 BELLINGHAM, Whatcom 12+, 18+, 24-
 BREMERTON, Kitsap 44, 50
 CENTRALIA, Lewis 17
 CLARKSTON, Asotin 34+, 40+
 ELLENSBURG, Kittitas 51, *63
 EPHRATA, Grant 16-, 43
 EVERETT, Snohomish 22-, 28-
 GRAND COULEE, Grant 37
 HOQUIAM, Grays Harbor 52
 KELSO, Cowlitz 39
 KENNEWICK, Benton 31
 KENNEWICK-RICHLAND, Benton-PASCO, Franklin *41
 LONGVIEW, Cowlitz 33
 MOSES LAKE, Grant 33-
 OKANOGAN, See Omak
 OLYMPIA, Thurston 60
 OMAK, Okanogan-OKANOGAN, Okanogan *32
 PASCO, Franklin, also see Kennewick-Richland-Pasco 19-
 PORT ANGELES, Clallam 16+
 PULLMAN, Whitman *10-, 24

RICHLAND, Benton, also see Kennewick-Richland-Pasco 25
 SEATTLE, King 4, 5+, 7, *9, 20, 26+
 SPOKANE, Spokane 2-, 4-, 6-, *7+
 TACOMA, Pierce 11+, 13-, *56, 62
 WALLA WALLA, Walla Walla 22, 44-, *50
 WENATCHEE, Chelan 27, *45, 55
 YAKIMA, Yakima 23+, 29+, 35, *47

WEST VIRGINIA

BECKLEY, Raleigh 4, 21, 66
 BLUEFIELD, Mercer 6-, 41+
 CHARLESTON, Kanawha 8+, *43+, 49-
 CLARKSBURG, Harrison 12+, 69-
 ELKINS, Randolph 40+
 FAIRMONT, Marion 35
 HINTON, Summers 31
 HUNTINGTON, Cabell 3+, 13+, *53-
 LOGAN, Logan 23-
 MARTINSBURG, Berkeley 58-
 MORGANTOWN, Monongalia *24
 PARKERSBURG, Wood 15-
 WELCH, McDowell 25
 WESTON, Lewis 5, 32
 WHEELING, Ohio *57+
 WHEELING-STEUBENVILLE, Ohio 7 9+, 51+
 WILLIAMSON, Logan 17

WISCONSIN

ADAMS, Adams *58+
 APPLETON, Outagamie 42+
 ASHLAND, Ashland 15+
 BEAVER DAM, Dodge 52-
 BELOIT, Rock 57
 CHILTON, Calumet *31+
 EAU CLAIRE, Eau Claire 13+, *19+, 25+
 FOND DU LAC, Fond du Lac 64+
 GREEN BAY, Brown 2+, 5+, 11+, 70+
 JANESVILLE, Rock 63+
 KENOSHA, Kenosha 61-
 LA CROSSE, La Crosse 8+, *32+, 38-, 72
 MADISON, Dane 3, 15, *21-, 27-, 33+
 MANITOWOC, Manitowoc 65
 MARINETTE, Marinette 32-, *38+
 MILWAUKEE, Milwaukee 4-, 6, *10+, 12, 18+, 24+, 30, *36
 OSHKOSH, Winnebago 48-
 PARK FALLS, Price *18
 PORTAGE, Columbia 17-
 PRAIRIE DU CHIEN, Crawford 34
 RACINE, Racine 49-, 55
 RHINELANDER, Oneida 22
 RICE LAKE, Barron 21+
 RICHLAND CENTER, Richland *66-, 76
 SHEBOYGAN, Sheboygan 69-
 SHELL LAKE, Washburn *30-
 SPARTA, Monroe 50-
 STEVENS POINT, Portage 20+, 26-
 STURGEON BAY, Door 44-
 SUPERIOR, Douglas, See Duluth, Minn.
 WAUSAU, Marathon 7-, 9, 16+, *46-
 WISCONSIN RAPIDS, Wood 14-

WYOMING

BUFFALO, Johnson 29
 CASPER, Natrona 2+, 6+
 CHEYENNE, Laramie 5+
 CODY, Park 24-
 DOUGLAS, Converse 14
 EVANSTON, Uinta 14-
 GILLETTE, Campbell 31-
 GREEN RIVER, Sweetwater 16
 GREYBULL, Big Horn 40
 LANDER, Fremont 7, 17-
 LARAMIE, Albany *8+, 18+
 LOVELL, Big Horn 36+
 LUSK, Niobrara 19-
 NEWCASTLE, Weston 28+
 POWELL, Park 30+
 RAWLINS, Carbon 11-
 RIVERTON, Fremont 10+
 ROCK SPRINGS, Sweetwater 13
 SHERIDAN, Sheridan 7, 12+
 THERMOPOLIS, Hot Springs 15
 TORRINGTON, Goshen 27
 WHEATLAND, Platte 24+
 WORLAND, Washakie 34

GUAM

AGANA 8, 10

PUERTO RICO

AGUADILLA, Aguadilla *32, 44
 ARECIBO, Arecibo 54, 80
 ARECIBO, Arecibo-AGUADILLA, Aguadilla 12+
 BAYAMON, Bayamon 36
 CAGUAS, Guayama 11-, *58
 CAROLINA, Bayamon 52
 CAYEY, Guayama 76
 FAJARDO, Humacao 13+, *40
 GUAYAMA, Guayama 46
 HUMACAO, Humacao 68
 MAYAGUEZ, Mayaguez *3+, 5-, 16, 22
 PONCE, Ponce 7+, 9-, 14, 20, *25, 48
 SAN JUAN, Bayamon 2+, 4-, *6+, 18, 24, 30, *74
 SAN SEBASTIAN, Aguadilla 38
 UTUADO, Arecibo *70
 VEGA BAJA, Arecibo 64
 YAUCO, Mayaguez 42

VIRGIN ISLANDS

CHARLOTTE AMALIE 10-, 17, *23, 43
 CHRISTIANSTED 8+, 15, *21, 27

CANADIAN TV BY CHANNELS

Canadian TV Stations By Channels

Channel 2

CBFT Montreal; CBC; 100 kw vis., 50 kw aur.
CBUT Vancouver, B. C.; CBC; 47.6 kw vis., 25.4 kw aur.
CFCL-TV-2 Kearns, Ont.; Radiocon Ltd.; 2.49 kw vis., 1.245 kw aur.
CFCR-TV-10 Clearwater, B. C.; Twin Cities TV Ltd.; 5 kw (trans. power).
CFTK-TV-3 Burns Lake, B. C.; Skeena Broadcasters Ltd.; 40 w vis., 20 w aur.
CFTK-TV-5 Kemano, B. C.; Skeena Broadcasters Ltd.; 20 w vis., 10 w aur.
CHAU-TV-1 Ste. Marguerite-Marie, Que.; TV de la Baie des Chaleurs, Inc., 219 w vis., 109 w aur.
CHAU-TV-5 Perce, Que.; TV de la Baie des Chaleurs Inc.; 465 w vis., 233 w aur.
CHBC-TV Kelowna, B. C.; Okanagan Valley TV Co. Ltd.; 3.7 kw vis., 1.65 kw aur.
CHCT-TV Calgary, Alta.; Calgary TV Ltd.; 100 kw vis., 50 kw aur.
CJFB-TV-1 Eastend, Sask.; Swift Current Telecasting Co. Ltd.; 5 w (trans. power).
CJFB-TV-2 Val Marie, Sask.; Swift Current Telecasting Co. Ltd.; 5 w (trans. power).
CJIC-TV Sault Ste. Marie, Ont.; Hyland Radio-TV Ltd.; 28 kw vis., 15 kw aur.
CJNP-TV-1 Nakusp, B. C.; Arrow Lakes TV Society; 3.3 milliwatts (trans. power).
CKBI-TV-4 Nipawin, Sask.; Central Bcstg. Co. Ltd.; 5 w (trans. power).
CKCK-TV Regina, Sask.; Transcanada Comm. Ltd.; 100 kw vis., 53.5 kw aur.
CKCW-TV Moncton, N. B.; Moncton Bcstg. Ltd.; 25 kw vis., 15 kw aur.
CKPG-TV Prince George, B.C.; CKPG TV Ltd.; 778 w vis., 389 w aur.
CKPR-TV Port Arthur, Ont.; Thunder Bay Elec. Ltd.; 55.4 kw vis., 30.2 kw aur.
CKRS-TV-2 Chicoutimi, Que.; Radio Saguenay Ltee.; 40 w vis., 20 w aur.
CKRT-TV-2 Ste. Rose du Degele, Que.; CKRT-TV Ltd.; 63 w vis., 31 w aur.
CKRT-TV-3 St. Patrice, Que.; CKRT-TV Ltd.; 63 w vis., 31 w aur.
CKSA-TV Lloydminster, Alta.; CHSA-TV Ltd.; 75 kw vis., 37.5 kw aur.

Channel 3

CBFT-2 Mont Laurier, Que.; CBC; 5.540 kw vis., 2.8 kw aur.
CBHT Halifax, N. S.; CBC; 56 kw vis., 34 kw aur.
CBUAT-2 Castlegar, B. C.; CBC; 5 w vis., 2.5 w aur.
CBWT Winnipeg, Man.; CBC; 57.8 kw vis., 34.7 kw aur.
CFCL-TV-1 Kapuskasing, Ont.; Radiocon Ltd.; 88 w vis., 44 w aur.
CFKB-TV-3 Port Hardy, B. C.; Eric Barton Murray, 5 w vis., 2.5 w aur.
CFQC-TV-1 Stranraer, Sask.; A. A. Murphy & Sons Ltd.; 6.8 kw vis., 3.6 kw aur.
CFRN-TV Edmonton, Alta.; Sunwapta Bcstg. Co. Ltd.; 180.3 kw vis., 90.43 kw aur.
CFTK-TV Terrace, B. C.; Skeens Bcstrs. Ltd.; 4.1 kw vis., 2.1 kw aur.
CJBR-TV Rimouski, Que.; Lower St. Lawrence Radio Inc.; 49.3 kw vis., 28 kw aur.
CJLH-TV-3 Burmis, Alta.; Lethbridge TV Ltd.; 225 w vis., 112.5 w aur.
CJOX-TV Argentinia, Nfld.; Newfoundland Broadcasting Co.; 6.7 kw vis., 3.4 kw aur.
CJTK-TV-1 Temiscaming, Que.; Temiscaming Chamber of Commerce; 5 w (trans. power).
CKOS-TV Yorkton, Sask.; Yorkton TV Co. Ltd.; 5 kw vis., 2.5 kw aur.
CKSO-TV-1 Elliot Lake, Ont.; CKSO Radio Ltd.; 3.4 kw vis., 1.7 kw aur.
CKVR-TV Barrie, Ont.; Ralph Snelgrove TV Ltd.; 100 kw vis., 50 kw aur.
... Camp Woss, B. C.; K. P. Hall; 5 w vis., 2.5 w aur.

Channel 4

CBOT Ottawa; CBC; 50.1 kw vis., 26.7 kw aur.
CFCM-TV Quebec, Que.; Television de Quebec Limitee; 100 kw vis., 50 kw aur.
CFCN-TV Calgary, Alta.; CFCN TV Ltd.; 55 kw vis., 27.5 kw aur.

CFCR-TV Kamloops, B. C.; Twin Cities TV Ltd.; 3.7 kw vis., 1.85 kw aur.
CHAB-TV Moose Jaw, Sask.; CHAB Ltd.; 48 kw vis., 25 kw aur.
CHAT-TV-1 Pivot, Alta.; Monarch Bcstg. Co. Ltd.; 2.75 kw vis., 1.37 kw aur.
CHSJ-TV Saint John, N. B.; N. B. Bcstg. Co. Ltd.; 100 kw vis., 50 kw aur.
CJCB-TV Sydney, N. S.; Cape Breton Bcstrs Ltd.; 100 kw vis., 60 kw aur.
CJCN-TV Grand Falls, Nfld.; Nfld. Bcstg. Co. Ltd.; 26 kw vis., 13 kw aur.
CKBI-TV-3 Greenwater Lake, Sask.; Central Bcstg. Co. Ltd.; 3 kw vis., 1.6 kw aur.
CKRN-TV Rouyn, Que.; Radio Nord Inc.; 115 kw vis., 57.5 kw aur.
... Churchill, Man.; N. J. Rondeau, 10 w vis., 4.94 w aur.

Channel 5

CBXT Edmonton, Alta.; CBC; 318 kw vis., 159 kw aur.
CBYT Corner Brook, Nfld.; CBC; 197 w vis., 98.5 w aur.
CFCR-TV-6 Mount Timothy, B. C.; Twin Cities TV Ltd.; 5 w (trans. power).
CFCR-TV-9 Boston Bar, B. C.; Twin Cities TV Ltd.; 0.98 kw vis., 0.49 kw aur.
CFEN-TV1 Enderby, B. C.; Enderby TV Syn.; 5 w (trans. power).
CFFI-TV-1 Malakwa, B. C.; Malakwa Farmers' Institute, 5 w vis., 2.5 w aur.
CFKB-TV-4 Sointula, B. C.; Eric Barton Murray, 5 w vis., 2.5 w aur.
CFTK-TV-2 Smithers, B. C.; Skeena Broadcasters Ltd.; 20 w vis., 10 w aur.
CFTK-TV-4 Kildala, B. C.; Skeena Broadcasters Ltd., 0.6 w vis., 0.3 w aur.
CFWS-TV-1 Falkland, B. C.; Okanagan Valley TV Co. Ltd.; 5 w vis., 2.5 w aur.
CHAU-TV Carleton, Que.; La TV de la Baie de Chaleurs Inc.; 52.5 kw vis., 26.25 kw aur.
CHBC-TV-4 Salmon Arm, B. C.; Okanagan Valley TV Co. Ltd.; 5 w (trans. power).
CHGP-TV-1 Princeton, B. C.; Okanagan Valley TV Co. Ltd., 5 w vis., 2.5 w aur.
CHID-TV-1 Lumby, B.C.; Lumby & District TV Syndicate; 5 w (trans. power).
CHKC-TV-1 Keremeos, B. C.; Keremos-Cawston TV Soc.; 5 w (trans. power).
CHMS-TV-1 Crescent Valley, B. C.; Mt. Sentinel TV Co-op.; 5 w (trans. power).
CHOV-TV Pembroke, Ont.; Ottawa Valley TV Co. Ltd.; 19.1 kw vis., 9.5 kw aur.
CHPT-TV-1 Peachland, B. C.; Robert Chapman; 5 w (trans. power).
CJCH-TV Halifax, N. S.; CJCH Ltd.; 52.8 kw vis., 26.4 kw aur.
CJDC-TV Dawson Creek, B. C.; Radio Station CJDC; 5 kw vis.; 2.5 kw aur.
CJFB-TV-Swift Current, Sask.; Swift Current Telecasting Co. Ltd.; 13.3 kw vis., 6.65 kw aur.
CKBF-TV-1 Yuill Mountain, Balfour, B.C.; Yuill Mountain TV Co-op Society, 20 milliwatts.
CKBI-TV Prince Albert, Sask.; Central Bcstg. Co. Ltd.; 61 kw vis., 36.5 kw aur.
CKMI-TV Quebec, Que.; TV de Quebec Ltee.; 13.85 kw vis., 6.77 kw aur.
CKSO-TV Sudbury, Ont.; CKSO Radio Ltd.; 30 kw vis., 16 kw aur.
CKX-TV Brandon, Man.; Western Man. Bcstrs. Ltd.; 54 kw vis., 27 kw aur.
... Marystown, Nfld.; CBC; 22.5 kw vis., 11.25 kw aur.
... Moyie Mountain, B. C.; R. McL. Cooper, 5 w vis., 2.5 w aur.

Channel 6

CBLT Toronto; CBC; 89.5 kw vis., 53.5 kw aur.
CBMT Montreal; CBC; 43.8 kw vis., 26.2 kw aur.
CBWFT Winnipeg, Man.; 2.87 kw vis., 1.72 kw aur.
CFCL-TV Timmins, Ont.; Radiocon Ltd.; 100 kw vis., 50 kw aur.
CFGW-TV-1 Bechevaise Mountain, Gaspe West, Que.; Gaspe South, Telecasting Synd., 5 w (trans. power).
CFTK-TV-1 Prince Rupert, B. C.; Skeena Bcstrs Ltd.; 480 w vis., 240 w aur.
CFWL-TV Columbia Valley, B. C.; CFCN TV Ltd.; 5 w vis., 3 w aur.
CHAT-TV Medicine Hat, Alta.; Monarch Bcstg Co. Ltd.; 5.7 kw vis., 3 kw aur.
CHCA-TV Red Deer, Alta.; CHCA TV Ltd.; 13.2 kw vis., 6.6 kw aur.

CHEK-TV Victoria, B. C.; CHEK-TV Ltd.; 100 kw vis., 50 kw aur.
CHSJ-TV-1 Bon Accord, N. B.; N.B. Bcstg. Co. Ltd.; 62 kw vis., 33 kw aur.
CJCB-TV-1 Inverness, N. S.; Cape Breton Bcstrs. Ltd.; 6 kw vis., 3 kw aur.
CJCH-TV-2 Bayview, N. S.; CJCH Ltd.; 5 w (trans. power).
CJON-TV St. John's, Nfld.; Nfld. Bcstg. Co. Ltd.; 62 kw vis., 53 kw aur.
CJPM-TV Chicoutimi, Que.; C.J.P.M.-TV Inc.; 61 kw vis., 36.5 kw aur.
CKBL-TV-2 Murdockville, Que.; La Co. de Radiodiffusion de Matane Ltd.; 5 w vis., 2.5 w aur.
CKCK-TV-2 Willow Bunch, Sask.; Trans-Canada Communications Ltd., 9 kw vis., 4.5 kw aur.
CKOS-TV-3 Wynyard, Sask.; Yorkton TV Co. Ltd.; 670 w vis., 340 w aur.
... Nimpkish, B. C.; K. P. Hall, 5 w vis., 2.5 w aur.
... Celesta, B. C.; Okanagan Valley TV Ltd.; 5 w vis., 2.5 w aur.
... Cloridorme, Que.; Association Co-Operative TV de Cloridorme; 5 w vis., 2.5 w aur.
... Fort Fraser, B. C.; CKPG TV Ltd.; 5 w vis., 2.5 w aur.

Channel 7

CBFST Sturgeon Falls, Ont.; CBS; 9.750 kw vis., 5.270 kw aur.
CBWAT-4 Atikokan, Ont.; CBC; 544 w vis., 272 w aur.
CBWBT-1 The Pas, Man.; CBC; 260 w vis., 130 w aur.
CBXAT-1 Peace River, Alta.; CBC; 720 w vis., 360 w aur.
CFCR-TV-11 Quesnel, B. C.; Twin Cities TV Ltd.; 5 w (trans. power).
CFCY-TV-1 New Glasgow, N. S.; Island Radio Bcstg. Co. Ltd.; 209 w vis., 104 w aur.
CFKB-1 Newcastle Ridge, B. C.; Eric Barton Murray; 5 w vis., 2.5 w aur.
CHAR-TV-1 Squamish, B. C.; Squamish TV Society; 5 w vis., 2.5 w aur.
CHAU-TV-4 Chandler, Que.; TV de la Baie des Chaleurs, Inc.; 5 w vis., 2.5 w aur.
CHAU-TV-7 Riviere-au-Renard, Que.; TV de la Baie des Chaleurs Inc.; 63 w vis., 32 w aur.
CHBC-TV-2 Vernon, B. C.; Okanagan Valley TV Co. Ltd.; 310 w vis., 155 w aur.
CHLT-TV Sherbrooke, Que.; La Tribune Inc.; 170 kw vis., 100 kw aur.
CJAY-TV Winnipeg, Man.; Ch. 7 TV Ltd.; 325 kw vis., 180 kw aur.
CJLH-TV Lethbridge, Alta.; Lethbridge TV Ltd.; 96.1 kw vis., 44.9 kw aur.
CKAM-TV-1 Newcastle, N. B.; Morton Bcstg. Ltd.; 5 w (trans. power).
CKBI-TV-2 North Battleford, Sask.; Central Bcstg. Co. Ltd.; 315 w vis., 157 w aur.
CKCD-TV Campbellton, N. B.; Moncton Bcstg. Ltd.; 865 w vis., 433 w aur.
CKOS-TV-2 Carlyle Lake, Sask.; Yorkton TV Co. Ltd.; 19 kw vis., 10 kw aur.
CKRN-TV-1 Senneterre, Que.; Radio Nord Inc.; 5 w (trans. power).
CKRT-TV Riviere du Loup, Que.; Radio CJFP Ltee.; 39 kw vis., 19.5 kw aur.

Channel 8

CBHT-2 Shelburne, N. S.; CBC; 423 w vis., 254 w aur.
CBNT St. John's, Nfld.; CBC; 196 kw vis., 98 kw aur.
CBWAT Kenora, Ont.; CBC; 9.3 kw vis., 5.5 kw aur.
CFCN-TV-1 Drumheller, Alta.; CFCN Ltd.; 5 w (trans. power).
CFCN-TV-2 Banff, Alta.; CFCN TV Ltd.; 5 w (trans. power).
CFCR-TV-5 Williams Lake, B. C.; Twin Cities TV Ltd.; 5 w (trans. power).
CFCR-TV-7 Savona, B. C.; Twin Cities TV Ltd.; 5 w (trans. power).
CFLA-TV Goose Bay, Nfld.; CBC; 370 w vis., 435 w aur.
CFQC-TV Saskatoon, Sask.; A. A. Murphy & Sons Ltd.; 180 kw vis., 100 kw aur.
CFSN-TV Stephenville, Nfld.; CBC; 294 w vis., 147 w aur.
CHAN-TV Burnaby, B. C.; Vantel Bcstg. Co. Ltd.; 164 kw vis., 81 kw aur.
CHBC-TV-3 Oliver, B. C.; Okanagan Valley TV Co. Ltd.; 110 w vis., 55 w aur.

CANADIAN TV BY CHANNELS—EXPERIMENTAL TV

CJCH-TV-3 Amherst, N. S.; CJCH Ltd.; 5 w (trans. power).
 CJOH-TV-1 Cornwall, Ont.; Cornwall Bcstg. Ltd.; 130 kw vis., 78 kw aur.
 CKNX-TV Wingham, Ont.; Radio Station CKNX Ltd.; 90 kw vis., 55 kw aur.
 CKRS-TV-3 Roberval, Que.; Radio Saguenay Ltee.; 236 w vis., 118 w aur.
 CKSS-TV Baldy Mountain, Man.; Yorkton TV Co. Ltd.; 23 kw vis., 11.5 kw aur.
 CKVR-TV-2 Huntsville, Ont.; Ralph Snelgrove TV Ltd., 143 w vis., 72 w aur.

Channel 9

CBFOT Timmins, Ont.; CBC; 16 kw vis., 8 kw aur.
 CBOFT Ottawa, CBC; 50.1 kw vis., 26.7 kw aur.
 CBUAT-1 Nelson, B. C.; CBC; 560 w vis., 362 w aur.
 CBUBT-1 Courtenay, B. C.; CBC; 625 w vis., 332 w aur.
 CBWAT-1 Dryden, Ont.; CBC; 8.9 kw vis., 4.45 kw aur.
 CFCN-TV-3 Brooks, Alta.; CFCN TV Ltd.; 5 w vis., 3 w aur.
 CFCR-TV-4 Clinton, B. C.; Twin Cities TV Ltd.; 204 w vis., 102 w aur.
 CFKB-TV-2 Kokish B. C.; Eric Barton Murray, 5 w vis., 2.5 w aur.
 CFRN-TV-1 Carrot Creek, Alta.; Sunwapta Bcstg. Co. Ltd.; 5 w (trans. power).
 CFTO-TV Toronto; Baton Bcstg. Ltd.; 325 kw vis., 162 kw aur.
 CFXU-TV Antigonish, N. S.; Atlantic TV Ltd.; 73 kw vis., 37 kw aur.
 CHRE-TV Regina, Sask.; CHAB Ltd., 250 kw vis., 125 kw aur.
 CKBL-TV Matane, Que.; La Co. de Radio-diffusion de Matane; 153 kw vis., 92 kw aur.
 CKLW-TV Windsor, Ont.; Western Ont. Bcstg. Co. Ltd.; 178 kw vis., 107 kw aur.
 CKRS-TV-1 Port Alfred, Que.; Radio Eagenay Ltee.; 5 w (trans. power).
 CKX-TV-2 Melita, Man.; Western Manitoba Broadcasters Ltd., 188 w vis., 94 w aur.

Channel 10

CBFCT Cheticamp, N. S.; CBC; 7.9 kw vis., 4 kw aur.
 CBUBT Cranbrook, B. C.; CBC; 1.1 kw vis., 505 w aur.
 CBWBT Flin Flon, Man.; CBC; 6.8 kw vis., 3.4 kw aur.
 CBXAT Grande Prairie, Alta.; CBC; 36 kw vis., 18 kw aur.
 CFCH-TV North Bay, Ont.; Tel-Ad Co. Ltd.; 28.5 kw vis., 14.25 kw aur.
 CFCR-TV-2 Ashcroft, B. C.; Twin Cities TV Ltd.; 5 w (trans. power).
 CFCR-TV-3 Merritt, B. C.; Twin Cities TV Ltd.; 5 w (trans. power).
 CFPL-TV London, Ont.; London Free Press Printing Co. Ltd.; 325 kw vis., 195 kw aur.
 CFTM-TV Montreal; Tele-Metropole Corp.; 325 kw vis., 160 kw aur.
 CHAU-TV-2 St. Quentin, N. B.; TV de la Baie des Chaleurs Inc.; 5 w vis., 2.5 w aur.
 CHAU-TV-3 Port Daniel, Que.; TV de la Baie des Chaleurs Inc.; 5 w vis., 2.5 w aur.
 CHAU-TV-6 Gaspé, Que.; TV de la Baie des Chaleurs Inc.; 5 w vis., 2.5 w aur.
 CHCA-TV-1 Coronation, Alta.; CHCA TV Ltd.; 12.4 kw vis., 6.2 kw aur.
 CHCA-TV-2 Banff, Alta.; CHCA TV Ltd.; 5 w vis.
 CJCH-TV-1 Canning, N. S.; CJCH Ltd.; 9.05 kw vis., 4.53 kw aur.
 CJON-TV-1 Bonavista, Nfld.; Newfoundland Broadcasting Co., Ltd., 230 w vis., 115 w aur.
 CKBI-TV-1 Alticane, Sask.; Central Bcstg. Co. Ltd.; 340 w vis., 170 w aur.
 CKHQ-TV-1 Manicouagan 5, Que.; North-east Social Club; 55 w vis., 27.4 w aur.
 . . . Hixon, B. C.; CKPG TV Ltd., 5 w vis., 2.5 w aur.

Channel 11

CBAFT Moncton, N. B.; CBC; 10.06 kw vis., 5.03 kw aur.
 CBFT-1 Mont Tremblant, Que.; CBC; 600 vis., 300 w aur.
 CBHT-3 Yarmouth, N. S.; CBC; 412 w vis., 248 w aur.

CBHT-4 Sheet Harbor, N. S.; CBC; 660 w vis., 330 w aur.
 CBUAT Trail, B. C.; CBC; 187 w vis., 124 w aur.
 CBVT Quebec, Que.; CBC; 173 kw vis., 87 kw aur.
 CFCR-TV-1 Lillooet, B. C.; Twin Cities TV Ltd.; 5 w (trans. power).
 CFCR-TV-5 Adams Hill, B. C.; Twin Cities TV Ltd.; 5 w (trans. power).
 CHCH-TV Hamilton, Ont.; Niagara TV Ltd.; 230 kw vis., 143 kw aur.
 CKBL-TV-1 Mont Chimont, Que.; La Co. de Radiodiffusion de Matane; 76 w vis., 38 w aur.
 CKVR-TV-1 Parry Sound, Ont.; Ralph Snelgrove TV Ltd.; 5 w (trans. power).
 CKWS-TV Kingston, Ont.; Frontenac Bcstg. Co. Ltd.; 130 kw vis., 78 kw aur.
 CKX-TV-1 Foxwarren, Man.; Western Manitoba Broadcasters Ltd., 6.64 kw vis., 3.48 kw aur.

Channel 12

CBFCT-1 Magdalen Islands, Que.; CBC; 1.48 kw vis., 74 w aur.
 CBFOT-1 Kapuskasing, Ont.; CBC; 17.4 kw vis., 8.7 kw aur.
 CBFST-2 Timiskaming Station, Que.; CBC; 7.08 kw vis., 3.54 kw aur.
 CBHT-1 Liverpool, N. S.; CBC; 412 w vis., 248 w aur.
 CBWAT-2 Sioux Lookout, Ont.; CBC; 5 w (trans. power).
 CBYAT Deer Lake, Nfld.; CBC, 246 w vis., 123 w aur.
 CFCF-TV Montreal; Canadian Marconi Co.; 325 kw vis., 160 kw aur.
 CFRN-TV-2 Edson, Alta.; Sunwapta Bcstg. Co. Ltd.; 5 w (trans. power).
 CFWS-TV-2 Westworld, B. C.; Okanagan Valley TV Co. Ltd.; 5 w vis., 2.5 w aur.
 CHCT-TV-1 Drumheller, Alta.; Calgary TV Ltd.; 5 w (trans. power).
 CHEX-TV Peterborough, Ont.; Kawartha Bcstg. Co. Ltd.; 139 kw vis., 83.4 kw aur.
 CJWP-TV-1 Waterton Park, Alta.; Waterton Lakes TV Assn.; 5 w (trans. power).

CKAM-TV Campbellton, N. B.; Moncton Bcstg. Ltd.; 141 kw vis., 77 kw aur.
 CKCK-TV-1 Colgate, Sask.; Transcanada Comm. Ltd.; 15.1 kw vis., 7.5 kw aur.
 CKRS-TV Jonquière, Que.; Radio Saguenay Ltee.; 20 kw vis., 10 kw aur.
 . . . Placentia, Nfld.; CBC; 1.58 kw vis., 79 w aur.

Channel 13

CBFST-1 Sudbury, Ont.; CBC; 601 w vis., 361 w aur.
 CBNT-1 Port Rexton, Nfld.; CBC; 17 w vis., 8.5 w aur.
 CFCY-TV Charlottetown, P. E. I.; Island Radio Bcstg. Co. Ltd.; 38.6 kw vis., 19.3 kw aur.
 CHBC-TV-1 Penticton, B. C.; Okanagan Valley TV Co. Ltd.; 300 w vis., 150 w aur.
 CJBR-TV-1 Edmundston, N. B.; Lower St. Lawrence Radio Inc.; 715 w vis., 357 w aur.
 CJOH-TV Ottawa; Bushnell TV Co. Ltd.; 152 kw vis., 76 kw aur.
 CKCO-TV Kitchener, Ont.; Central Ont. TV Ltd.; 325 kw vis., 160 kw aur.
 CKRT-TV-1 Baie St. Paul, Que.; Radio CJFP Ltee.; 5 w (trans. power).
 CKTM-TV Three Rivers, Que.; TV St. Maurice Inc.; 42.5 kw vis., 21.25 kw aur.
 . . . Quesnel, B. C.; Dennis Reid 5 w vis., 2.5 w aur.
 . . . Mount Thompson, B. C.; R. McL. Cooper, 5 w vis., 2.5 w aur.

Channel 70

CJES-TV-1 Estcourt, Que.; La Co. de TV Pohenegamook Inc.; 45.1 w vis., 22.5 w aur.

Channel 75

CFCV-TV-1 Clermont, Que.; Societe Video de Clermont; 65.9 w vis., 32.9 w aur.

Channel 80

CJAO-TV-1 Mont Blanc, Perce, Que.; Gaspé TV Ltd.; 401 w vis., 200.5 w aur.

Experimental Television Stations

Following is a list of the experimental television stations authorized by the FCC as of Oct 1, 1964, showing permittee or licensee, date of original grant, call letters, location and frequency. Where available, purpose of experimental station also is listed. In some instances, licensee has two or more stations.

Adler Electronics Inc.—KE2XTI New Rochelle, N. Y. Chs. 70-83 (806-890 mc); 100 w. Used for various experimental purposes. First granted May 14, 1956. **KE2XKA** New Rochelle, N. Y. 1990-2110 mc (outside tv band); 10 w. To demonstrate educational tv uses. First granted Feb. 5, 1959.

Capital Cities Broadcasting Corp. KE2XJY North Greenbush, N. Y. Ch. 10 (192-198 mc); 250 w. To be used in conjunction with ch. 10 WTEN (TV) Vail Mills, N. Y. First granted March 30, 1959.

Electronic Enterprises Inc.—KO2XHQ Newport, Ore. Chs. 70-83 (806-890 mc); 5 w. For testing and developing uhf translator signal booster. First granted Aug. 2, 1962.

General Electric Co.—KE2XHK Syracuse, N. Y. Authority to test on all 82 vhf and uhf tv channels; 50 kw. First granted Jan. 19, 1949.

International Telemeter Co.—KM2XMB Los Angeles, Ch. 5 (76-82 mc); 100 w. For research and development of pay tv system. First granted Dec. 7, 1960.

KM2XOG Los Angeles, Ch. 83 (884-890 mc); 20 watts. For research and technical experiments. First granted Dec. 8, 1961.

Mid-State Radio & Supply Co.—KO2KPF Wenatchee, Wash. Ch. 70 (806-812 mc); 10 w. Experimental translator station for site tests and demonstration of operation. First granted Feb. 24, 1959.

Furdue U.—Lafayette, Ind. KS2ZGA, ch. 72 818-824 mc, 28.2 kw; **KS2ZGB**, ch. 78, 864-860 mc, 12 kw; **KS2ZGC**, ch. 75, 836-842 mc, 12 kw; **KS2ZGD**, ch. 76, 842-848 mc, 12 kw; **KS2ZGE**, ch. 41, 632-638 mc, 12 kw; **KS2ZGF**, ch. 47, 668-674 mc, 12 kw; **KS2ZGG**, ch. 53, 704-710 mc, 12 kw.

kw; **KS2ZGH**, ch. 59, 740-746 mc, 12 kw. Used in conjunction with airborne educational tv. All granted December 22, 1959.

Miratel Electronics Inc.—KA2KBO Minneapolis, Minn. Ch. 12 (204-210 mc); 1 w (vhf), 100 w (uhf). To test translator sites at various locations for desirability of site, local interference and other factors. First granted April 1, 1963.

Radio Corp. of America—KE2KNY, three transmitters, one at Camden, N. J.; one near Marlton, N. J., and one at Union Mills, N. J. Chs. 3 through 6 with ERP of 100 kw; chs. 7 through 13 with 316 kw, and chs. 14 through 83 with 1,000 kw. To test various types of equipment. First granted June 19, 1953.

Radio Honolulu, Ltd.—KU2KAB Honolulu, Hawaii. Ch. 7 (174-180 mc); 1 w To translate (or broadcast) KONA (TV) (Ch. 2) Honolulu. First granted Aug. 23, 1962.

Bryon W. St. Clair—KF2KDJ New Rochelle, N. Y. Ch. 12 (204-210 mc); 1 w; ch. 79 (860-866); 100 w. To conduct transmitter site tests. First granted June 28, 1961.

Sylvania Electric Products Inc.—KG2XDU Emporium, Pa. Such frequencies as may be authorized by FCC chief engineer; 300 watts. For testing low power equipment in connection with feasibility of extending tv coverage to isolated communities. First granted Sept. 19, 1951. **KG2KEJ** (0.2 watts, 1990-2008 mc); **KG2KEL** (30 watts, ch. 82, 878-884 mc); **KG2KEK** (0.2 watts, 2042-2059 mc); **KG2KFX** (3 watts, 518-524 mc) all licensed to Sylvania and operated in conjunction with KG2XDU.

Triangle Publications Inc.—KG2KIK Johnstown, Pa. Ch. 10 (192-198 mc); 120 watts. To be used in conjunction with WFBG-TV (ch. 10) Altoona, Pa., on feasibility and reliability of vhf co-channel amplifying transmitters. First granted July 15, 1959.

W. C. Whitchurch—KE2XJO Grand Junction, Colo. Ch. 12 (204-210 mc); 1 w. For site testing and demonstrating equipment. First granted April 1, 1963.

Zenith Radio Corp.—KS2YBB Chicago. Ch. 38 (614-620 mc); 1 kw. For experiments in color, pay tv and other purposes. First granted Dec. 19, 1944.

SUBSCRIPTION TV—TV TRANSFERS

Subscription Television Interests

Angel Toll-Vision. 189 Miller Ave., Mill Valley, Calif. 388-2319. Hal H. Schwartz, owner. (Angel Toll-Vision Exchange system provides method, subject to FCC jurisdiction, whereby public may pay directly for individual air wave programs.)

Atlanta Telemeter Inc. 67 Peachtree Park Drive N.E., Atlanta 30309. 874-0834. William H. Murray, pres; W. Robert McKinsey, exec vp & gen mgr; Mary H. Moore, sec-treas. (Wholly owned subsidiary of Home Theaters of Georgia, which holds Telemeter franchise for Atlanta.)

Dynamics Theatre Network Inc. 405 Park Ave., New York 22, N. Y. Plaza 1-7447. Nathan Zucker, pres; Walter Lowendahl, exec vp.

Pittsburgh, Pa.: Triangle Bldg. EX. 1-0316. Wm. W. Matthews.
Elgin, Ill.: 673 No. Melrose. SH. 2-0844. Mal Middlesworth.

Florida Home Theaters Corp., P.O. Box 202 NW Branch, Miami 33147. OX 1-0650. Budd Mayer, pres. (Holds Telemeter franchise for Miami.)

Home Theaters Inc., Dallas and Houston, Tex., c/o C. Hamilton Moses, Midwest Video Inc., 1255 Tower Bldg., Little Rock, Ark. (Holds Telemeter franchise for Dallas and Houston.). John W. Allyn, pres.

Home Theaters of Georgia Inc., 2140 Peachtree Rd., N.W., Atlanta 30309. 875-2545. Jack Rice, pres. (Holds Telemeter franchise for Atlanta.)

International Telemeter Corp. (subsidiary of Paramount Pictures Corp.) 1501 Broadway, New York, N. Y. 10036. (212) Bryant 9-8700. Leslie Winik, pres; Will Baltin, administrative asst to pres; James Murtagh, chmn; James H. Richardson, treas; William C. Rubinstein, vp (West Coast); Phil Isaacs, vp (franchise operators). West coast research labs., 2000 Stoner Ave., Los Angeles 25. Granite 8-7551. (Coin-operated, metered system of closed circuit or on the air subscription TV.)

Key TV (Division of Teleprompter Corp.) 50 West 44th St., New York 36, N. Y. Judson 2-3800. Irving B. Kahn, pres & chmn; George Leibowitz, treas; H. J. Schlafly Jr., vp research & development.

MELCO Pay TV Co., c/o Mel Lucas, KVUE (TV), Stockton Ave. & Broadway, Sacramento, Calif. Mel Lucas, owner; John Leonard, chief engr; Lonell Lucas, sls dir. (Uses over-the-air transmissions from TV stations into special multiplex converter. Application for pay-TV authorization pending before FCC.)

RKO General Phonevision Inc. 555 Asylum St., Hartford, Conn. Jackson 5-2611. Thomas F. O'Neill, chmn; John B. Poor, pres; John H. Pinto, vp; Patrick J. Winkler, vp; Ross S. Taber, vp; Mark Forrester, gen mgr. (Holds franchise to operate Phonevision subscription tv system in Hartford, Conn., via WHCT [TV] there.)

Skiatron Electronics & Television Corp. 60 E. 56th St., New York. (212) HA 1-3930. Arthur Levey, pres; Frank V. Quigley, sec-treas; Thomas F. O'Brien, asst sec. (Printed circuit and punch-card and Skiatron central billing system. See Subscription Television Inc. below.)

Spencer-Kennedy Laboratories Inc. 1320 Soldiers Field Road, Boston 35, Mass. Algonquin 4-5400. George W. Brewster, chmn; Donald Spencer, pres; W. K. Headlev, vp sls & admin; Jacob Shekel, chief engr; Albert Clark, vp prod; C. H. Wright, treas.

Subscription Television Inc. 60 E. 56th St., New York (10022). (212) Plaza 2-6510. Sylvester L. Weaver Jr., chmn and pres; Donald H. Kunsman, vp (fin. ops. treas); Robert F. MacLeod, vp (marketing); Richard C. Hemingway, vp; Lewis M. Marcy, vp; George M. Reynolds, ctrlr, asst treas, asst sec; John Nelson Steele, sec.

Subscription Television of California Inc. (same as above plus Robert J. Gilson, vp engrg).

STV Programs Inc. Messrs. Weaver, Kunsman, MacLeod, Hemingway, Marcy, Steele,

and Reynolds plus Thomas S. Gallery, vp; Paul N. Lazarus Jr., vp; Merritt Barnum Jr., vp; Thomas F. Greenhow, vp; Emmet G. Lavery Jr., vp; Albert B. Taylor, vp; Lou Minding, vp (talent); Bernard Beller, ctrlr.

(Began transmission by cables in Los Angeles on July 16, 1964, and in San Francisco on Aug. 14, 1964. Holds agreements with Los Angeles Dodgers and San Francisco Giants and with Sol Hurok, international impresario. Stock sold publicly. Operations in Los Angeles and San Francisco ceased Nov. 10, 1964 after California voters passed referendum prohibiting the charging of fees for TV programs in that state. Headquarters moved to New York office.)

Tevo Inc. 231 S. LaSalle St., Chicago 4, Ill. (312) Financial 6-3499. Pieter E. van Beek, pres; George E. Howell, vp & sec; (Subscription TV licensee of Zenith Radio Corp.).

Teleglobe Pay-TV System Inc. 400 Madison Ave., New York 17, N. Y. Eldorado 5-0010. Solomon Sagall, pres; John E. Pople, vp & treas; Murray Salt, vp; Lazaar Henkins, sec. (Video and audio scrambled systems; centralized "metering and billing.")

Trans-Canada Telemeter Ltd. (division of Famous Players Canadian Corp.) 3010 Bloor St. West, Toronto, Ont. Belmont 9-4881. E. E. Fitzgibbons, pres; K. J. Easton, exec engr; Robert E. Nelson, ops mgr. (Operating a Telemeter pay-TV operation in Toronto suburb of Etobicoke.)

Zenith Radio Corp. 6001 W. Dickens Ave., Chicago 39, Ill. Berkshire 7-7500. Hugh Robertson, chmn; Joseph S. Wright, pres; S. Kaplan, evp & treas; Leonard C. Truesdell, vp (marketing). (Phonevision and other systems of on-the-air subscription tv.)

Closed Circuit TV Operators

Abramson Telecasting Service Inc. 1440 Broadway, New York 18, N. Y. Circle 6-9860. E. M. Abramson, pres. (All phases of closed circuit television.)

Communications Productions Inc. 49 Berkeley St., Boston, Mass. Hubbard 2-5679. Robert Berman, pres. (Closed circuit tv, tv films, live tv.)

General Television Network. 901 Livernois Ave., Ferndale 20, Mich. Lincoln 8-2500. Stanley R. Akers, pres; John L. Mayer, vp; R. Randolph Himpler, sls mgr; Gerald Guerin, chief engr; Clarence Harrison, prod mgr; Robert Wright, proj svcs mgr; J. Blackwood, bus mgr.

(Closed circuit tv, mobile video tape recording, rent large screen tv projectors,

provide closed circuit tv shows, rent video paging equipment.)

Medical Communications. (division of Paul Klemtner & Co.) 1270 Ave. of the Americas, New York 20, N. Y. Lt. 1-2100. Edward C. Rasp Jr., director, radio & tv.

(Closed circuit tv and motion picture service in medical, pharmaceutical fields.)

Sports Network Inc., 530 Fifth Ave., New York 36, N. Y. MO 1-1000. Richard E. Bailey, pres; Roylance H. Sharp, vp; Charles A. Voso, vp (engineering); T. J. Schilling, sec-treas; William Hyland, vp (controller). Tape Editing Center, 20 E. 46th St., New York 17; video tape duping and editing facilities, color and black and white. Branch: 158 E. Passaic Ave., Rutherford, N. J. 07070. Webster 3-4040.

(Specializes in regional networks for all sports and special events. Remote equipment for pickups and taping available.)

Telecasting Services Inc. 1058 W. Washington Blvd., Chicago 7, Ill. Seeley 8-1022. H. Walter Thompson, pres; Saul Z. Bass, sec-treas; Carl J. Meyers Jr., tv producer, director; V. McIntosh, chief engr.

(Closed circuit tv pickup and programming; large screen projection equipment and studio facilities for video tape and kinescope programs.)

Teleprompter Corp. 50 W. 44th St., New York 36. Judson 2-3800. Irving B. Kahn, chm & pres; George Leibowitz, treas; Jay Merkle, vp (group communications div); Hubert J. Schlafly Jr., vp (engrg); Bert Swift, sls dir; Dan Chertoff, sls mgr; Joseph Manno, prod mgr. Chicago: 325 Huron St. 943-4416. Brad Macy, mgr.

Huntsville, Ala.: 2700 S. Memorial Pkwy. 539-7726. Robert Gilmore, mgr. (Produces large screen closed circuit telecasts for industry, sports and government.)

Theatre Network Television Inc. (TNT). 575 Madison Ave., New York 22, N. Y. Plaza 5-6300. Nathan L. Halpern, pres; Robert F. White, dir of prog prod; Edward F. Addiss, dir of ops; Joseph B. Wills, dir of sls; Robert G. Thompson, dir of spl svcs; Eugene D. Warren, dir of engrg; John Leay, chief engr.

TNT Electronics Inc., 62-10 34th Ave., Woodside 77, New York. Plaza 5-6300.

(Closed circuit television for business, industry and special events; large screen tv displays for broadcasting.)

Visual Electronics Corp. 356 W. 40th St., New York 18. (212) 736-5840. James B. Tharpe, pres; George H. Wagner, sls mgr; Morris A. Mayers, mgr of closed circuit tv operations.

(Closed circuit services for sales meetings, medical conventions, training programs; designs and equips closed circuit installations for industrial, educational, medical and commercial use.)

Transfers of TV Station Ownership

A Record of All Television Station Sales

ALABAMA

WAPI-TV Birmingham—Licensed to Newhouse Broadcasting Corp. (Birmingham News Co.). Original owners: The Television Co. (Ed Norton 75%; Thad Holt. 25%). Original call letters: WAFM-TV. Sales price: \$2.4 million (with WAPI and WAFM(FM)). FCC approved: June 10, 1953, on condition Birmingham News Co. relinquish WSGN-AM-FM-TV Birmingham. [For the Record, June 22, 1953]. Note: On Jan. 25, 1956, FCC approved \$18.7 million purchase of Birmingham News Co. by S. I. Newhouse [For the Record, Jan. 30, 1956].

WBRC-TV Birmingham—Licensed to WBRC Inc. (see Taft stations in "Group Ownership"). Former owner: Storer Broadcasting Co. Sales price: \$6,350,000 (with WBRC-AM). FCC approved: May 8, 1957 [For the Record, May 13, 1957]. Note: Storer purchased WBRC-AM-TV for \$2.4 million from Eloise S. Hanna in May 1953 [For the Record, June 1, 1953] and was required to sell stations with FCC approval of purchase of WPPH (TV) Wilmington-WIBG-AM-FM Philadelphia. **WSGN-TV Birmingham** (now deleted)—Licensed to Jemison Broadcasting Co. Original owners: Birmingham News Co. Sales price: \$300,000 (with WSGN-AM-

TO BUY OR SELL A
TELEVISION OR
RADIO STATION

HAMILTON-LANDIS & ASSOC., Inc.

WASHINGTON, D.C.	CHICAGO
1737 DeSales St., N.W.	1714 Tribune Tower
EX 3-3456	DE 7-2754
SAN FRANCISCO	DALLAS
111 Sutter St.	1511 Bryan St.
EX 2-5671	RI 8-1175

NATIONWIDE • NEGOTIATIONS
FINANCING • APPRAISALS

FM). FCC approved: June 26, 1953 [For the Record, July 6, 1953]. Note: This was part of condition imposed by FCC in granting Birmingham News Co. purchase of WAPI, WAFM (FM) and WAFM-TV (now WAPI-AM-FM-TV). **WKBG-TV Mobile**—Licensed to WKBG-

TV Inc. (Kenneth R. Giddens and Mobile Press Register). Former owners: Shirley Rester Conrad and others. Sales price: \$1,179,915 (with WKRG-AM-FM). FCC approved Feb. 20, 1958 [For the Record, March 3, 1958]. Note: Mr. Giddens was a 20% stockholder before the transaction.

WCOV-TV Montgomery—Licensed to WCOV Inc. (J. Douglas Gay, 36.1%; H. Guthrie Bell, 32.2%; Earl L. Boyles, 10.45%; William B. Gess, 4.83%; Thomas B. Satterwhite, 3%; John G. Auchison, .03%). Former owners: Oscar P. Covington, 26.23%; Clara R. Covington, 20.83%; Hugh M. Smith, 15.07%; Ethel Covington, 13.87%; Mary R. Covington, 2.78%. Sales price: \$1,275,000. FCC approved: Oct. 2, 1964 [For the Record, Oct. 12, 1964].

WSFA-TV Montgomery—Licensed to Broadcasting Co. of the South (See listing in "Group Ownership"). Former owner: WKY Television System Inc. Sales price: \$2,225,000. FCC approved: Sept. 2, 1959 [For the Record, Sept. 14, 1959]. Note: Founded by David E. Dunn and associates and sold to WKY Television System Inc. in 1955 for \$568,589 (with WSFA) [For the Record, Feb. 28, 1955].

ALASKA

KENI-TV Anchorage—Licensed to All-Alaska Broadcasters Inc. (Alvin O. Bramstedt and wife, 20%; Ketchikan Alaska TV Inc., 13.33%; and others). Former owner: Lathrop Co. and others. Sales price: \$1.2 million (with KENI and KFAZ-AM-TV Fairbanks and KTKN Ketchikan, all Alaska). FCC approved: March 17, 1960 [For the Record, March 28, 1960]. Note: Station founded by Richard R. Rollins and Keith Kiggins as KFIA (TV). Sold to Midnight Sun Broadcasting Co. (Lathrop Co. and others) for \$100,000 interest in Midnight Sun. FCC approved: Dec. 29, 1954 [For the Record, Jan. 10, 1955].

KFAZ-TV Fairbanks—See KENI Anchorage, above.

KINY-TV Juneau—Licensed to Juneau Broadcasters Inc. (Jerry W. McKinley, 35.4%; Elton E. Engstrom, 13.4% and others). Original owner: Alaska Broadcasting System Inc. Sales price: \$52,250. FCC approved: March 27, 1959. [For the Record, April 6, 1959].

ARIZONA

KVAR-TV Mesa—Licensed to KTAR Broadcasting Co. Original owners: Harkins Broadcasting Co. Original call letters: KTYL-TV. Sales price: Assumed obligations totaling \$251,000 and leased land and buildings for five years at \$630 a month. FCC approved: June 17, 1954 [For the Record, June 28, 1954].

KOY-TV Phoenix (now deleted)—Licensed to Maricopa Broadcasters (KOOL-AM-TV) with which it shared time on ch. 10). Original owners: KOY Broadcasting Co. Sales price: \$200,000. FCC approved: May 5, 1954 [For the Record, May 10, 1954].

KPHO-TV Phoenix—Licensed to Meredith Engineering Co. Original owners: Phoenix Television Inc. Sales price: \$1.5 million (with KPHO). FCC approved: June 25, 1952 [For the Record, June 30, 1952]. Note: Station, originally KTKL, first owned by W. L. Pickens, R. L. Wheelock and H. H. Coffield, then ownership broadened to include some KPHO stockholders, finally (in 1949) taken over by John C. Mullins and associates.

KVOA-TV Tucson—Licensed to WGAL Inc. (Steinman family). Original owners: Clinton D. McKinney, 40%; Bernard Weinberg, Arthur A. Desser and Harold B. Garfield, each 20%. Sales price: \$3,250,000 (with KOAT-TV Albuquerque, N.M.). FCC approved: Jan. 23, 1963 [For the Record, Jan. 28, 1963]. Note: Founded by John J. Louis and family. Bought by Mr. McKinney and associates in 1955 for \$288,904 plus assumption of obligations amounting to \$225,000 (with KVOA).

KGUN-TV Tucson—Licensed to KGUN-TV Inc. (James S. Gilmore, Jr.). Sold by: Henry S. Hilberg, 17.3% personally and 17.3% as trustee; Edwin G. Richter, 20.7% and others. Sales price: \$4.2 million with WEHT (TV) Evansville, Ind. FCC approved: July 20, 1964 [For the Record, July 27, 1964]. Note: Founded by D. W. and Kathleen Ineram in 1955 as KDWT-TV and sold to H. U. Garrett and associates for \$533,000 in 1956. Garrett group sold station to Hilberg group in 1960 for \$1.44 million.

KIVA (TV) Yuma—Licensed to Valley Telecasting Co. (Ernie Merrill). Previous owners: Floyd E. Odium and Harry Butcher. Sales price: \$550,000. FCC approved:

Feb. 1, 1961 (For the Record, Feb. 13, 1961). Note: Odium group took over control in 1959 by assuming indebtedness of \$241,000; Mr. Butcher bought 25% interest for \$150,000. Mr. Butcher originally bought the station from Donald Ellsworth and associates in 1957 for \$241,000.

KYAT Yuma (now deleted)—Licensed to Marietta Investment Corp. (See KFMB-TV San Diego, Calif.).

ARKANSAS

KTVE (TV) El Dorado—Licensed to KTVE Inc. (Veterans Broadcasting Co., 80.5%; William H. Simon, 19.5%). Previous owner: Dr. Joe F. Rushton and associates. Sales price: \$1.1 million. FCC approved: Sept. 8, 1960 [For the Record, Sept. 19, 1960]. Note: Mr. Simon sold 48% to Veterans in July and another 32.5% in September, for a total consideration of \$282,000. KTVE was originally licensed to South Arkansas TV Co. under call letters KRBB (TV). Rep. Oren Harris (D-Ark.) bought 25% interest in 1957 for \$5,000, but sold back his interest in 1958 for the return of his \$5,000 note.

KNAC-TV Fort Smith—Licensed to American Television. Donald W. Reynolds (49%) purchased remaining 51% from Harry Pollock. Sales price: \$565,000. FCC approved: Jan. 8, 1959. [For the Record, Jan. 19, 1959]. Note: Mr. Pollock (16.6% owner) purchased 50% of American Television from George T. Herreich and Harry Newton Co. for \$175,000. FCC approved: March 5, 1958 [For the Record, March 10, 1958]. Mr. Herreich bought 50% from estate of Hiram S. Nakdimen in 1957 for obligations in excess of \$150,000.

KBTM-TV Jonesboro—Licensed to Regional Bcstg. Co. (John T. Griffin-James C. Leake). Original owner: Harold E. King and wife. Sales price: \$6,500. FCC approved: July 19, 1956 [For the Record, July 30, 1956].

KRTV (TV) Little Rock (now deleted)—Licensed to Little Rock Telecasters Inc. (Rowley-Brown Broadcasting Co.). Original owners: Rowley-Brown Broadcasting Co. and Donald W. Reynolds. Sales price: \$52,500 and assumption of \$300,000 in liabilities. FCC approved: Aug. 26, 1953 [For the Record, Aug. 31, 1953]. Note: Station facilities sold to Central South Sales Co., owners of KATV (TV) Pine Bluff, Ark., for \$400,000 in March 1954 [For the Record, March 8, 1954].

CALIFORNIA

KBAK-TV Bakersfield—Licensed to Bakersfield Broadcasting Co. (Harriscope Telecasting Corp.—Irving B. Harris 50%; Burt I. Harris, 16%; Donald P. Nathanson, 33%). Sold by Reeves Broadcasting Corp. Sales price: \$1,635,147. FCC approved: April 24, 1964. [For the Record, May 4, 1964]. Note: Founded by Sheldon Anderson as KAFY-TV in 1953. 51% sold to San Francisco Chronicle in 1953 for \$85,000 (with KAFY), with remainder of stock purchased by newspaper in 1954. Sold to Reeves Broadcasting Corp. for \$1.25 million in 1960.

KERO-TV Bakersfield—Licensed to Time-Life Broadcasters Inc. Previous owners: Transcontinent Television Inc. Sales price: \$1.5 million. FCC approved: Feb. 19, 1964. Note: See KFMB-TV San Diego, Calif.

KLYD-TV Bakersfield—Licensed to Kern County Broadcasting Co. (Lincoln Deller and wife). Sellers: 58.82% sold by Edward E. Urner, Bryan J. Coleman and Maurice St. Clair, Mr. and Mrs. Deller already owned 41.18%. Price: \$117,640 (with KYLD). FCC approved: Dec. 31, 1962. (For the Record, Jan. 7, 1963).

KVIQ-TV Eureka—Licensed to California Northwest Broadcasting Corp. (Carl R. and Leah McConnell). Former owners: Carroll R. Hauser, 50%; Shasta Telecasting Corp. (KVIP-AM-TV Redding, Calif.), 50%. Sales price: \$83,472. FCC approved: May 18, 1960 [For the Record, May 23, 1960]. Note: Founded by Carroll R. Hauser as KHUM-TV. Sold 50% to Shasta Telecasting Corp. for out-of-pocket expenses. FCC approved August 2, 1957 [For the Record, August 5, 1957].

KFRE-TV Fresno—Licensed to Triangle Publications Inc. Original owner: California Inland Broadcasting Co. (Paul R. Bartlett, et al). Sales price: \$3 million (with KFRE-AM-FM). FCC approved: Dec. 30, 1959 [For the Record, Jan. 5, 1959].

KJEO (TV) Fresno—Licensed to Shasta Telecasting Corp. (see Group Ownership). Original owner: J. E. O'Neill and associates. Sales price: \$3 million. FCC approved: May 17, 1961 [For the Record, May 23, 1961].

KABC-TV Los Angeles—Licensed to American Broadcasting - Paramount Theatres

Inc. Original owner: American Broadcasting Co. Inc. Original call letters: KECA-TV. Note: This was change of ownership when ABC merged with United Paramount Theatres Inc. FCC approved: Feb. 9, 1953 [For the Record, Feb. 16, 1953].

KBIC-TV Los Angeles—Licensed to Central Broadcasting Corp. of California (H. C. Young Jr. and Martha White Mills Inc.). Original owner: John H. Poole. Sales price: \$180,000. FCC approved: Jan. 23, 1963 [For the Record, Jan. 28, 1963].

KCOP (TV) Los Angeles—Licensed to KCOP Television Inc. (Chris Craft Industries Inc.). Former owners: Kenyon Brown, Harry L. (Bing) Crosby, George L. Coleman, Joseph A. Thomas and Alvin G. Flanagan. Sales price: \$1.5 million in the aggregate. FCC approved: Jan. 28, 1960 [For the Record, Feb. 8, 1960]. Note: Founded by Mrs. Dorothy Schiff Sonneborn as KLAC-TV. Sold to Copley Press for \$1,375,000 in December 1953 [For the Record, Jan. 4, 1954]. Messrs Brown, Crosby, Coleman, Thomas and Flanagan bought station from Copley Press Inc. for \$4 million. FCC approved: Dec. 11, 1957 [For the Record, Dec. 16, 1957].

KEJ-TV Los Angeles—Licensed to RKO Teleradio Inc. (General Tire & Rubber Co.). Original owner: Earle C. Anthony Inc. Original call letters: KFI-TV. Sales price: \$2.5 million. FCC approved: Aug. 8, 1951 [For the Record, Aug. 13, 1951].

KIKL (TV) Los Angeles—Licensed to Coast TV Broadcasting Corp. (Hugh R. Murchison, Harry E. Straub and others). Sold by Central Broadcasting Corp. of California (H. Calvin Young and others). Sales price: \$150,000 and assumption of \$205,377 in obligations. FCC approved: July 30, 1964 [For the Record, Aug. 10, 1964].

KNXT (TV) Los Angeles—Licensed to Columbia Broadcasting System Inc. Original owner: Thomas S. Lee Enterprises Inc. (General Tire & Rubber Co.). Original call letters: KTSL. Sales price: \$3.6 million. FCC approved: Dec. 27, 1950 [For the Record, Jan. 1, 1951]. Note: Licensee sold to General Tire & Rubber Co. from estate of Thomas S. Lee in 1950, with other Don Lee properties, for \$12,320,000 [For the Record, Jan. 1, 1951].

KTEB-TV Modesto—Licensed to O'Neill Broadcasting Co. (J. E. O'Neill). Former owners: William H. Bates Jr. and Margie W. Cleary. Sales price: \$5,000 (assignment of CP). FCC approved: Sept. 5, 1957 [For the Record, Sept. 16, 1957].

KTLA (TV) Los Angeles—Licensed to Golden West Broadcasters (Gene Autry, Robert O. Reynolds, Loyd Sigmon and others). Sold by Paramount Pictures Corp. Sales price: \$12 million. FCC approved: May 13, 1964 [For the Record, May 18, 1964].

KTTV (TV) Los Angeles—Licensed to Metromedia Inc. (John W. Kluge, chairman and president). Original owners: Los Angeles Times-Mirror. Sales price: \$10,390,000. FCC approved: May 28, 1963 [For the Record, June 10, 1963].

KTVU (TV) Oakland-San Francisco—Licensed to San Francisco-Oakland Television Inc. (James M. Cox stations). Original owners: Ward D. Ingram, William D. Pabst, Edwin W. Pauley, each 25%, and others. Sales price: \$12,360,000. FCC approved: Oct. 16, 1963 (For the Record, Oct. 21, 1963).

KVIP-TV Redding—Licensed to Sacramento Valley Television Inc. William B. Smullin, 25%, and others). Original owners: George Fiehart, 38%; Laurence W. Carr, 14.37%; Carl R. McConnell, 22.62% and others. Sales price: \$1,280,000. FCC approved: June 5, 1963 (For the Record, June 17, 1963).

KBET-TV Sacramento—Licensed to Great Western Broadcasting Corp. (J. H. Whitney & Co.). Original owner: Sacramento Telecasters Inc. (William Wright and sons, 20.55%; John H. Schachte, 15.48% and others). Sales price: \$4.5 million. FCC approved: Dec. 23, 1958 [For the Record, Dec. 29, 1958].

KCCC-TV Sacramento—Licensed to Capital Television Co. (Melvin Lord, 16.8%; Melvin Lucas, Clarence A. Hallen, Henry P. Deane, 11.1%, and others. Original owners: Melvin Lucas and group. Sales price: \$70,548. FCC approved: Oct. 7, 1959 [For the Record, Oct. 19, 1959].

KCCC-TV Sacramento (now deleted)—Licensed to Capital City TV Corp. (Lincoln Dellar). Original owners: Harry W. McCart and Ashley L. Robison. Sales price: \$400,000. FCC approved: Oct. 4, 1956 [For the Record, Oct. 8, 1956].

KCRA Sacramento—Licensed to Kelly Broadcasting Co. (Gerald and C. Vernon Hansen and family). Original owners: 50% owned by the family of the late Ewing C. Kelly. Sales price: \$2.8 million

TV TRANSFERS

for 50% (with KCRA-AM-FM). FCC approved: April 18, 1962 (For the Record, April 23, 1962).

KCHU (TV) San Bernardino—Licensed to Sun Company of San Bernardino (James A. Guthrie, pres.). Original owner: Norman H. Rogers. Sales price: \$180,109. FCC approved: Jan. 30, 1963 (For the Record, Feb. 4, 1963).

KFMB-TV San Diego—Licensed to Midwest Television Inc. (August Meyer and associates). Previous owner: Transcontinental Television Corp. Sales price: \$10,085,000 (with KFMB-AM-FM). FCC approved: Feb. 19, 1964. Note: TTC acquired KFMB stations and KERO-TV Bakersfield, Calif., through merger with Marietta Broadcasting Inc. (Jack D. Wrather and Edward Petry Inc.) in 1959. Marietta Broadcasting took over stations from Wrather-Alvarez Broadcasting Inc. for \$2.9 million for Mrs. Alvarez's 38.9% in 1958. Petry Co. bought 22.2% of Wrather-Alvarez for \$633,333 in 1953. Wrather-Alvarez bought KFMB stations from John A. Kennedy for \$3 million in 1953. Mr. Kennedy bought KFMB stations from Jack Gross for \$925,000 in 1951. Wrather-Alvarez bought KERO-TV from Albert E. DeYoung and associates for \$2.15 million in 1957.

KFSD-TV San Diego—Licensed to KFSD Inc. (Weekly Publications Inc. [Newsweek magazine], 46.22%; Fox, Wells & Rogers, 42.58%). Weekly Publications purchased its interest in August 1957 for \$1.6 million. Original owner: Airfan Radio Corp. (Thomas E. Sharpe and associates). Sales price: \$2.2 million (with KFSD). FCC approved: Oct. 13, 1954 (For the Record, Oct. 18, 1954).

KOGO-TV San Diego—Licensed to Time-Life Broadcast Inc. Original owners: Washington Post Co. and Fox, Wells & Rogers. Sales price: \$6,125,000 (with KOGO-AM-FM). FCC approved: March 21, 1962 (For the Record, March 26, 1962).

KBAY-TV San Francisco—Licensed to Bay TV (Sherrill C. Corwin). Former owners: Leonard and Lilly Averett. Sales price: \$1,750. FCC approved: April 17, 1957 (For the Record, April 22, 1957). Note: The Averetts obtained KBAY-TV in December 1954 from Lawrence A. Harvey; no consideration involved (For the Record, Jan. 19, 1955).

KGO-TV San Francisco—Licensed to American Broadcasting-Paramount Theatres Inc. Note: This was change of ownership when ABC merged with United Paramount Theatres Inc. FCC approved: Feb. 9, 1953 (For the Record, Feb. 16, 1953).

KPIX (TV) San Francisco—Licensed to Westinghouse Broadcasting Co. Original owners: KPIX Inc. (Wesley I. Dumm and associates). Sales price: \$7.5 million. FCC approved: July 2, 1954 (For the Record, July 12, 1954).

KSBY-TV San Luis Obispo—Licensed to Valley Electric Co. (Valley Enterprises Co., owned by John C. Cohan and Jerome Kantro). Original owners, Christina M. Jacobson and Leslie H. Hacker. Original call letters: KVEC-TV. Sales price: \$450,000 (with KVEC). FCC approved: June 13, 1956 (For the Record, June 25, 1956).

KEYT (TV) Santa Barbara—Licensed to KEY TV Inc. (William F. and Nancy Luton). Original owner: Santa Barbara Broadcasting & Tv Corp. Sales price: \$1.4 million. FCC approved: March 27, 1957 (For the Record, April 1, 1957).

KOVR (TV) Stockton—Licensed to Metropolitan Broadcasting Corp. (McClatchy Stations). Sold by: Metromedia Inc. Sales price: \$7.8 million. FCC approved: July 30, 1964 (For the Record, Aug. 10, 1964). Note: Founded by H. L. Hoffman in 1954. Sold to Gannett Co. in 1958 for \$1,477,239. Bought by Metromedia Inc. in 1959 for \$1,391,000 plus assumption of \$2.1 million in obligations.

KVVG (TV) Tulare (now deleted)—Licensed to James Stacy. Former owner: UHF Telecasting Corp. (M. B. Scott and Joseph Justman). Sales price: \$10,000 and assumption of liabilities. FCC approved: Jan. 30, 1957 (For the Record, Feb. 4, 1957). Note: Messrs. Scott and Justman purchased station in March 1955 from Sheldon Anderson for \$350,000 in obligations (For the Record, March 28, 1955).

COLORADO

KKTV (TV) Colorado Springs—Licensed to Communications Systems Inc. (Willard W. Garvey). Original owners: Gifford Phillips, James D. and Betty Z. Russell, and Robert D. Ellis. Sales price: \$885,000 with KFMH [FM] Colorado Springs and KGHF Pueblo, both Colorado. FCC approved: July 31, 1963 (For the Record, August 12, 1963).

KBTV (TV) Denver—Licensed to Mullins Broadcasting Co. (John C. Mullins). Former owners: Mr. Mullins, 50%, and Webb & Knapp Inc.-William Zeckendorf, 50%. Sales price: \$2.4 million for 50%. FCC approved: Sept. 22, 1961. Note: Webb & Knapp Inc. bought its 50% interest from Frank Leu for \$850,000 in 1956. Messrs. Mullins and Leu bought KBTV from Colorado TV Corp. (W. D. Pyke and others) for \$900,000 in 1955.

KLZ-TV Denver—Licensed to LTF Broadcasting Corp. (Time Inc.). Original owner: Aladdin Radio and Television Inc. Sales price: \$3.5 million (with KLZ-AM-FM). FCC approved: June 25, 1954 (For the Record, July 5, 1954).

KTVR (TV) Denver—Licensed to KTVR Inc. (Gotham Broadcasting Co.). Original owner: Eugene P. O'Fallon Inc. Original call letters: KFEL-TV. Transferred to Eugene P. O'Fallon Trust, Sept. 1953. Transferred to Gotham Bcastg. for \$400,000 and assumption of \$300,000 in obligations. FCC approved: July 27, 1955 (For the Record, August 1, 1955). 50% transferred to Radio Hawaii for payment of half of purchase price and half of obligations. FCC approved: Nov. 16, 1955. Gotham repurchased 50% from Radio Hawaii. Sales price: \$150,000. FCC approved: March 25, 1959 (For the Record, April 6, 1959).

KJFL-TV Durango—Licensed to Mesa Verde Broadcasting Inc. (Rex G. Howell and others). Sold by: Floyd and Lieselotte Jeter. Sales price: \$2,000. FCC approved: Aug. 14, 1964 (For the Record, Aug. 24, 1964).

KOAA (TV) Pueblo—Licensed to Metropolitan TV Co. (Bob Hope, William Grant, James L. Saphier, Quigg Newton and others). Original owner: Bankers Life & Casualty Co. Original call letters: KCSJ-TV. Sales price: \$1,250,000. FCC approved: Dec. 13, 1961 (For the Record, Dec. 25, 1961). Note: Founded by Douglas D. Kahle, 67%, and Robert L. Clinton, 33%. Sold in 1954 to Bankers Life & Casualty Co. for settlement of loan of \$323,000 (with KCSJ).

KHQL-TV Sterling—Licensed to Richard B. Steuer. Original owner: BI-States Co. Sales price: \$2,185 (for cp). FCC approved: Feb. 1, 1961 (For the Record, Feb. 6, 1961).

CONNECTICUT

WICC-TV Bridgeport—Licensed to Bridgeport Broadcasting Co. (original owner). Connecticut-New York Broadcasters Inc. purchased 80% from Phillip Merryman and Manning Slater. Sales price \$1,228,400 (with WICC-AM) and \$275,000 to not compete for 10 years. FCC approved: Feb. 25, 1959 (For the Record, March 2, 1959).

WHCT (TV) Hartford—Licensed to Hartford Phonevision Co. (RKO General Inc.). Former owners: Edward D. Taddel and associates. Sales price: \$150,000 plus \$245,200 for 10-year lease (and option to purchase for \$570,000 at end of four years). FCC approved: June 1, 1960 (For the Record, June 6, 1960). Note: Founded as WGTH-TV, 55% owned by RKO General Inc., and 45% by Hartford Times. Sold to CBS in 1956 for \$650,000. FCC approved: Feb. 23, 1956. Mr. Taddel and group bought station from CBS for \$250,000. FCC approved: Dec. 23, 1958 (For the Record, Dec. 29, 1958).

WNEN-TV New Britain—Licensed to Connecticut Television Inc. (Transcontinental Properties Inc. and H & E Balaban Corp.). Former owner: National Broadcasting Co. Former call letters: WNBC (TV). Sales price: (with WKNB, later resold). FCC approved: Sept. 23, 1959 (For the Record, Oct. 5, 1959). Note: Founded by Julian Gross and associates as WKNB-TV and sold to NBC in 1956 for \$600,000 (with WKNB). (For the Record, Dec. 17, 1956).

WNHC-TV New Haven—Licensed to Elm City Bcastg. Corp. (Triangle Publications Inc.-WPIL-AM-FM-TV Philadelphia). Original owners: Aldo DeDominicis, Patrick J. Goode and associates. Sales price: \$5.4 million (with WNHC-AM-FM). FCC approved: June 20, 1956 (For the Record, July 2, 1956).

DELAWARE

WVUE (TV) Wilmington (now deleted)—Licensed to Storer Bcastg. Co. Former owner: Paul F. Harron and associates. Sales price: \$5.6 million (including WIBG-AM-FM Philadelphia). Former call letters: WPFH (TV). FCC approved (conditioned on Storer disposal of WRBC-AM-FM-TV Birmingham, Ala.) March 28, 1957 (For the Record, April 1, 1957). Note: Mr. Harron and associates purchased stations in March 1955 for \$3.7 million from J. F. Steinman interests (For the Record, April 4, 1955). Tv call letters were WDEL-TV at that time.

DISTRICT OF COLUMBIA

WTOP-TV Washington—Licensed to Washington Post Co. Original owner: Bamberger Broadcasting Service Inc. Original call letters: WOIC. Sales price: \$1.4 million. FCC approved: July 26, 1950 (For the Record, July 31, 1950). CBS, 45% owner of WTOP Inc., sold its interest to Washington Post Co., 55% stockholder, for \$3.5 million in Oct. 1954.

FLORIDA

WESH-TV Daytona Beach—Licensed to Telrad Inc. (John H. Perry estate interests). Former owners: W. Wright Esch, A. B. Esch and Louis Ossinsky Sr. Sales price: \$5,000 plus \$150,000 loan. FCC approved: April 25, 1956 (For the Record, May 7, 1956).

WTVI (TV) Fort Pierce—Licensed to Atlantic Broadcasting Co. (Isadore J. Fine and associates). Previous owner: Gene T. Dyer. Sales price: \$175,795 for cp. FCC approved: July 6, 1961 (For the Record, July 17, 1961).

WJXT (TV) Jacksonville—Licensed to Washington Post Co. (owner of WTOP-AM-FM-TV Washington). Original owner: Florida Broadcasting Co. Original call letters: WMBR-TV. Sales price: \$2.47 million (with WMBR-AM-FM). FCC approved: Jan. 28, 1953 (For the Record, Feb. 2, 1953). Note: Sale of WMBR-AM-FM to WWDC Inc. (WWDC Washington, D. C.) for \$375,000. FCC approved: July 31, 1958. (For the Record, Aug. 11, 1958).

WOBX-TV Jacksonville (now deleted)—Licensed to Southern Radio & Equipment Co. (Carmen Macri). Original owner: E. D. Rivers Sr., majority stockholder. Sales price: \$90,000 (with WOBX) for additional 60% interest (Mr. Macri already owned 21%). FCC approved: July 27, 1955 (For the Record, August 1, 1955).

WGBS-TV Miami—Licensed to Storer Broadcasting Co. This was a combination purchase of a construction permit for ch. 23 WMIE-TV Miami for \$35,410 and of facilities of ch. 23 WFIL-TV Fort Lauderdale for \$300,000. Original owners: WMIE-TV, E. D. Rivers Sr. and associates; WFIL-TV, Gore Publishing Co. principal owner. FCC approved: Dec. 16, 1954 (For the Record, Dec. 27, 1954).

WDBO-TV Orlando—Licensed to Cherry Broadcasting Co. (Outlet Co., Providence, R. I.). Original owners: estate of William S. Cherry Jr. Sales price: \$6.1 million (with WDBO-AM-FM). FCC approved: July 17, 1963 (For the Record, July 29, 1963). Note: Founded by Harold P. Danforth Sr. and associates. Bought by William S. Cherry Jr. and associates in 1957 for \$3 million (with WDBO-AM-FM).

WEAL-TV Orlando—Licensed to Orange County Broadcasters Inc. Original owner: Carmen Macri, 40% stockholder. Sales price: \$29,000 (with WABR). R. H. Gunckel, 40% stockholder, increased holdings to 60% and James H. Sawyer, 20% stockholder, increased holdings to 40%. FCC approved: Nov. 3, 1955 (For the Record, Nov. 14, 1955).

WLOF-TV Orlando—Licensed to Mid-Florida Tv Corp. (Joseph L. Brechner, president and 83% owner of Class B stock). Former owners: John W. Kluge and wife, 24.6%; Joseph L. Brechner, 17.3% and others, all Class B stock. Sales approved: Dec. 29, 1959 (For the Record, Jan. 11, 1960).

WJDM-TV Panama City—Licensed to Herald Publishing Co. (Albany [Ga.] Herald-WALR-AM-TV Albany, Ga.). Former owners: Mel Wheeler and wife. Sales price: \$340,000. FCC approved: June 29, 1960 (For the Record, July 4, 1960). Note: Founded by J. D. Manley as WJDM (TV). Sold to Mr. Wheeler in 1957 for \$60,000. FCC approved: Nov. 21, 1957 (For the Record, Dec. 2, 1957).

WTVT (TV) Tampa—Licensed to WKY TV System Inc. (Oklahoma Pub. Co.-WKY-AM-TV Oklahoma City). Original owners: W. Walter Tison and associates. Sales price: \$3.5 million. FCC approved: July 19, 1956 (For the Record, July 30, 1956).

WEAT-TV West Palm Beach—Licensed to Gardens Broadcasting Co. (Royal American Industries Inc., 66 2/3% owned by Bankers Life & Casualty Co.). Sold by: Rex Rand, 80%, and Bertram Lebar, 20%. Sales price: \$2.1 million (with WEAT). FCC approved: Feb. 25, 1964 (For the Record, March 2, 1964). Note: Founded by James R. and June H. Meacham in 1954. Sold to RKO General in 1955 for \$301,000 (with WEAT). Sold to Rex Rand and associates in 1957 for \$600,000.

WFTV (TV) West Palm Beach—Licensed to Scripps-Howard Broadcasting Co. Original owner: John H. Phipps. Sales price: \$2 million. FCC approved: Dec. 13, 1961 (For the Record, Dec. 25, 1961). Note: Founded by Theodore Granik and William

H. Cook as WJNO-TV. Sold in 1956 to John H. Phipps for \$642,500.

GEORGIA

WLWA (TV) Atlanta—Licensed to WIBC Inc. (R. M. Fairbanks and associates). Original owner: Crosley Broadcasting Corp. Sales price: \$2,251,000 plus book value of working capital. FCC approved: Sept. 13, 1962 [For the Record, Sept. 24, 1962]. Note: Founded by Atlanta Journal as WSB-TV. When Journal merged with Atlanta Constitution in 1950, it sold these facilities to Broadcasting Inc. group for \$525,000. In 1953 Broadcasting Inc. sold these facilities (WLTV [TV]) to Crosley Broadcasting Corp. for \$1.5 million.

WRDW-TV Augusta—Licensed to WPIT Inc. (Friendly Group). Original owners: Southeastern Newspapers Inc. (Augusta Chronicle and Herald). Sales price: \$1,575,000. FCC approved: April 20, 1960 [For the Record, April 25, 1960]. Note: Founded by Grover C. Maxwell Sr., Harry W. Jernigan Sr., Judge F. Frederick Kennedy, Allen M. Woodall and W. R. Ringson. Sold to Southeastern Newspapers in 1956 for \$1 million (with WRDW) [For the Record, Feb. 27, 1956].

WMAZ-TV Macon—Licensed to WMRC Inc. (Greenville News and Piedmont, 49.8%; R. A. Jolley and family, 14.6% and others). Original owners: George P. Rankin Jr., Wilton E. Cobb, and Mr. and Mrs. Wallace Miller. Sales price: \$2,094,750 (with WMAZ-AM-FM). FCC approved: March 13, 1963 [For the Record, March 18, 1963].

WOKA (TV) Macon (now deleted)—Licensed to Macon Tv Co. (J. C. Barnes Sr. and E. K. Cargill). Original owners: W. A. Fickling and WNEX Macon. Sales price: \$1 and assumption of \$260,000 in obligations. FCC approved: April 19, 1955 [For the Record, April 25, 1955].

WCTV (TV) Thomasville—Licensed to John H. Phipps. Original owner: E. D. Rivers Sr. Sales price: \$887,000 for expenses and equipment plus assumption of \$331,464 in obligations. FCC approved: May 11, 1955 [For the Record, May 23, 1955].

HAWAII

KHBC-TV Hilo—See KGMB-TV Honolulu below.

KGMB-TV Honolulu—Licensed to Hawaiian Broadcasting System Ltd. Original owner: 51.4% interest in Honolulu Star-Bulletin, parent company of licensee, held by Wallace Rider Farrington estate. Sales price: \$5,720,820 for 51.4% interest in Star-Bulletin. FCC approved: March 21, 1962 [For the Record, March 26, 1962]. Note: Founded by Consolidated Amusement Corp. and sold to Hialand Development Corp. in 1958 for \$8.7 million (with real estate and KGMB, KHBC-AM-TV Hilo and KMAU-TV Wailuku). Honolulu Star-Bulletin became 24.5% owner in 1959. Hialand sold 75.5% interest to Star-Bulletin in 1959 for \$2.35 million.

KONA (TV) Honolulu—Licensed to Radio Honolulu Ltd. (Honolulu Advertiser, 50%; J. Elroy McCaw-John D. Keating, 50%). Original owner of 100% common voting stock: Herbert M. Richards. Sales price: \$60,500 plus assumption of \$200,000 stock subscription by Advertiser Publishing Co.-KGU and Island Broadcasting Co.-KPOA on a 50/50 basis. FCC approved: June 3, 1953 conditioned on relinquishment of KPOA [For the Record, June 15, 1953].

KHVE-TV Honolulu—Kaiser Hawaiian Village Television Inc. (Henry J. Kaiser and Hal Lewis). Former owners: Albert Zugsmith, Arthur R. Hogan, Richard C. Simonton and Jack Burnett. Former call letters: KULA-TV. Sales price: \$685,000. FCC approved: June 11, 1958 [For the Record, June 16, 1958]. Mr. Zugsmith and associates bought KULA-TV from the Dolphinette group for \$600,825 (with KULA) in January 1956 [For the Record, Jan. 16, 1956].

KMAU-TV Wailuku—See KGMB-TV Honolulu above.

IDAHO

KMVT (TV) Twin Falls—Licensed to KLIK Corp. (A. L. Glasman and family). Original owners: J. Robb Brady Trust Co., Frank C. Carman and Grant R. Wrathall. Original call letters: KLIK-TV. Sales price: \$95,598 (with KLIK). FCC approved: March 7, 1956 [For the Record, March 12, 1956].

ILLINOIS

WBLN (TV) Bloomington—Licensed to WBLN Tv Inc. (Worth S. Roush). Original owner: Cecil W. Roberts. Sales price: \$1 plus assumption of \$199,961 in obligations. FCC approved: July 13, 1955 [For the Record, July 18, 1955].

WBMM-TV Chicago—Licensed to Columbia Broadcasting System Inc. Original owner: Balaban & Katz Inc. (subsidiary of United

Paramount Theatres Inc.). Original call letters: WBKB. Sales price: \$6 million. FCC approved: Feb. 9, 1953 [For the Record, Feb. 16, 1953].

WBKB (TV) Chicago—Licensed to American Broadcasting-Paramount Theatres Inc. Original owner: American Broadcasting Co. Original call letters: WENR-TV. Note: This was change of ownership when ABC merged with United Paramount Theatres Inc. FCC approved: Feb. 9, 1953 [For the Record, Feb. 16, 1953].

WIND-TV Chicago—Licensed to Westinghouse Bcstg. Co. Original owner: WIND Inc. (Chicago Daily News, Ralph L. Atlas and family). Sales price: \$5.3 million (with WIND). FCC approved: Nov. 3, 1956 [For the Record, Nov. 12, 1956].

WDAN-TV Danville—Licensed to Plains Television Corp. (Transcontinental Properties Inc. and H. & E. Balaban). Original owners: Gannett Publishing Corp. Sales price: \$75,000. FCC approved: July 27, 1960 [For the Record, August 8, 1960].

WTVP (TV) Decatur—Licensed to Metro-media Inc. (John W. Kluge and associates). Previous owner: George A. Bolas and group. Sales price: \$570,000. FCC approved: Sept. 29, 1960 [For the Record, Oct. 10, 1960]. Note: Mr. Bolas and his group bought control of WTVP from William A. Schellabarger and associates for \$200,000 plus \$20,000 yearly lease of premises for five years in 1958.

WBMD-TV Peoria—Licensed to Midwest Tv Inc. (August C. Meyer and wife, 51%; Illinois Broadcasting Co. [WSOY-AM-FM Decatur, Ill.] 20%; owners of Champaign News-Gazette [WDWS Champaign, Ill.] 20%). Original owners: Charles C. Caley, 51%; John E. Fetzer, 49%. Sales price: \$1,850,000 (with WBMD-AM-FM). FCC approved: June 15, 1960 [For the Record, June 20, 1960].

WTVE (TV) Peoria—Licensed to Metropolitan Broadcasting Corp. (See Group Ownership). Former owner: Hilltop Broadcasting Co. (55% owned by Peoria Star-Journal). Sales price: \$610,000. FCC approved: Dec. 29, 1959 [For the Record, Jan. 4, 1960]. Note: Founded by Hugh R. Norman and Edward C. Schoede. Sold to Hilltop Broadcasting Co. in 1954 for \$210,000 [For the Record, May 10, 1954].

WREX-TV Rockford—Licensed to WREX-TV Inc. (Gannett Newspapers). Original owners: Swan Hillman and associates. Sales price: \$3,420,000. FCC approved: June 26, 1963 [For the Record, July 1].

INDIANA

WEHT (TV) Evansville—Licensed to WEHT Inc. (James M. Gilmore, Jr.). Sold by Henry S. Hilberg, 17.3% personally and 17.3% as trustee; Edwin G. Richter, 20.7% and others. Sales price: \$4.2 million with KGUN-TV Tucson, Ariz. FCC approved: July 20, 1964 [For the Record, July 27, 1964]. Note: Founded in 1953 by Malco Theatres Inc. Sold to Hilbert group in 1956 for \$820,000.

WPEI-TV Evansville—Licensed to Premier Television Inc. (WAVE-AM-TV Louisville, Ky.). Original owners: Grand Carlton Corp. (Jesse D. Fine and family). Sales price: \$586,937. FCC approved: July 19, 1956 [For the Record, July 30, 1956].

WANE-TV Fort Wayne—Licensed to Indiana Bcstg. Co. (J. H. Whitney & Co.). Former owner: Universal Bcstg. Co. (C. Bruce McConnell and associates). Original call letters: WINT (TV). Sales price: \$10 million (with WANE and WISH-AM-TV Indianapolis). FCC approved: Oct. 10, 1956 [For the Record, Oct. 15, 1956]. Note: Universal purchased Ft. Wayne stations in June 1956 from R. Morris Pierce, Frederick W. Wolf, John F. Patt and associates for \$800,000 [For the Record, June 25, 1956].

WKJG-TV Fort Wayne—Licensed to WKJG Inc. (Truth Publishing Co., Walter R. Beardsley and Albert C. Wade). Original owners: Walter L. Thoms and associates. Sales price: \$1,925,000 (with WKJG). FCC approved: March 13, 1957 [For the Record, March 18, 1957].

WFBM-TV Indianapolis—Licensed to TLF Broadcasters Inc. (Time Inc.). Original owner: Consolidated Tv & Radio Broadcasters Inc. (Harry M. Bitner interests). Sales price: Part of a package deal, including WFBM-AM-TV, WOOD-AM-TV Grand Rapids and WTCN-AM-TV Minneapolis, for \$15,750,000. FCC approved: April 17, 1957 [For the Record, April 22, 1957].

WISH-TV Indianapolis—Licensed to Indiana Bcstg. Co. (J. H. Whitney & Co.). Original owner: Universal Bcstg. Co. (C. Bruce McConnell and associates). Sales price: \$10 million (with WISH and WANE-AM-TV Ft. Wayne). FCC approved: Oct.

10, 1956 [For the Record, Oct. 15, 1956].

WFAM-TV Lafayette—Licensed to Sarkes Tarzian Inc. Former owner: Lafayette Broadcasting Inc. Sales price: \$65,000. FCC approved: May 15, 1959 [For the Record, May 25, 1959]. Original owner: Olney E. Richardson. Sales price: \$330,000 (with WASK Lafayette). FCC approved Feb. 21, 1957 [For the Record, Feb. 25, 1957].

IOWA

KCRG-TV Cedar Rapids—Licensed to Cedar Rapids Television Co. (Cedar Rapids Gazette). Original owners: Myron N. Blank, Harrison E. Spangler and associates, 70%; Cedar Rapids Gazette, 30%. Original call letters: KCRV-TV. Sales price: \$101,500 by Cedar Rapids Gazette of remaining 70% interest (with KCRG). FCC approved: Aug. 12, 1914 [For the Record, Aug. 16, 1954].

KVTV (TV) Sioux City—Licensed to Peoples Broadcasting Co. (Nationwide Insurance Co.). Former owners: Cowles Broadcasting Co. Sales price: \$3 million. FCC approved: Nov. 29, 1957 [For the Record, Dec. 9, 1957].

KANSAS

KGLD (TV) Garden City—See KCKT (TV) Great Bend below.

KWHT-TV Goodland—Licensed to KAYS Inc. (Ross Beach Jr., Robert E. Schmidt, and others). Original owner: Standard Electronics Corp. Sales price: \$152,500. FCC approved: July 13, 1962 [For the Record, July 23, 1962].

KTVH (TV) Hutchinson—Licensed to Wichita-Hutchinson Co. (80% owned by Minneapolis Star-Tribune Co.) Original owners: Hutchinson Tv Inc. (John P. and Sidney F. Harris, R. J. Laubengayer, Howard O. Peterson and others). Sales price: \$1 million. FCC approved: Oct. 19, 1955 [For the Record, Oct. 24, 1955].

KCKT (TV) Great Bend—Licensed to Wichita Television Corp. (George M. Brown and associates). Original owners: Elmer C. Wedell and group. Sales price \$1,037,500 (with KGLD [TV] Garden City, Kan., and KOMC [TV] McCook, Neb.). FCC approved: June 13, 1962 [For the Record, June 18, 1962].

KSLN-TV Salina—Licensed to Mid-America Broadcasting Inc. (James P. Sunderland, 50%; Ralph L. Weir, Jr., 25%; Robert K. Weary, 25%). Sold by Melvin L. Gleason and family. Sales price: \$43,000. FCC approved: Feb. 26, 1964 [For the Record, March 2, 1964].

WIBW-TV Topeka—Licensed to Topeka Broadcasting Assn. Inc. (Stauffer Publications). Original owner: Capper Publications. Sales price: \$7 million (including Capper Publications' WIBW and KCKN Kansas City, Kan. KCKN in turn was sold to Cy Blumenthal for \$110,000). FCC approved: Dec. 20, 1956 [For the Record, Dec. 24, 1956].

KENTUCKY

WKYT (TV) Lexington—Licensed to WTAF Inc. (Taft Stations). Former owners: Frederic Gregg Jr., Harry C. Feingold and Charles H. Wright. Sales price: \$100,000 of which \$35,000 is for agreement not to compete for five years. FCC approved: May 15, 1958 [For the Record, May 26, 1958]. Original call letters: WLAP-TV, later WKXP-TV. Note: Messrs. Gregg, Feingold and Wright bought WKYT from Gilmore N. Nunn for \$350,000 (with WLAP-AM-FM) in January 1957 [For the Record, Jan. 21, 1957].

WEEI (TV) Louisville—Licensed to Mid-America Broadcasting Corp. (Great Trails Broadcasting Co.-Charles W. Sawyer). Original owners: James F. Brownlee, Milton S. Trost, Harold Plunkett, Emanuel Levi and associates. Original call letters: WKLO-TV. Sales price: \$350,000 (with WKLO-AM). FCC approved: July 20, 1955 [For the Record, July 25, 1955].

LOUISIANA

KALB-TV Alexandria—Licensed to Lanford Telecasting Co. (T. B. Lanford, 50%. Bill L. Fox, 49%). Former owner: Mr. Lanford, 99.2%. Sales price: \$333,155. FCC approved: Jan. 10, 1957 [For the Record, Jan. 14, 1957]. Note: Mr. Lanford originally owned 47.2% of station; purchased 52% from W. H. Allen for \$200,000 (with KALB-AM-FM). FCC approved: Aug. 31, 1955 [For the Record, Sept. 5, 1955].

WAFB-TV Baton Rouge—Licensed to Guaranty Broadcasting Corp. (Guaranty Bond & Finance Inc. and Guaranty Income Life Insurance Co., principally owned by George A. Foster Trust, 27%; George A. Foster, Jr., 10%, and others). Sold by: Royal Street Corp. (WDSU-AM-FM-TV New Orleans). Price \$2,970,000. FCC approved: Jan. 14, 1964 [For the Record, Jan. 20, 1964]. Note: Royal Street

TV TRANSFERS

Corp. acquired control of WAFB stations in 1956 from Louis S. Frejean and associates by paying \$148,600 for 31.1% of the stock. It previously had owned 26.7%.

KPLC-TV Lake Charles—Licensed to Calcasieu Television Inc. (Henry W. Chesley, Jr., 19.8%; Mary Ann Stein, 7.2%; Stan Musial, and 12 other stockholders with 4.7% each). Sold by: T. B. Lanford, 66 1/2%; Lewis M. Sepaugh Sr. and Jr., 33 1/2%. Sales Price: \$2 million (with KPLC). FCC approved: June 27, 1964 [For the Record, July 13, 1964].

KSLA-TV Shreveport—Licensed to KSLA-TV Inc. (Shreveport Journal, 61.3% and others). Former owners: Henry E. Linam and associates. Sales price: \$3.4 million. FCC approved: May 25, 1960 [For the Record, May 30, 1960].

MAINE

***WCBB (TV) Augusta**—Licensed to Pine Tree Telecasting Corp. (President and Trustees of Bates College). Original owner: Richard S. Roble. Sale price: \$6,000. FCC approved: July 27, 1960 [For the Record, August 8, 1960].

WABI-TV Bangor—Licensed to Community Broadcasting Service (Horace Hildreth and Murray Carpenter. Sales price: \$125,000 for Mr. Carpenter's 50% interest (with price: \$125,000 for WABI). FCC approved: Oct. 7, 1953 [For the Record, Oct. 12, 1953].

WLBZ-TV Bangor—Licensed to WLBZ Television Inc. (Adeline B. Rines). Former owners: Murray Carpenter and wife. Sales price: \$600,000. Former call letters: WTWO (TV). FCC approved May 15, 1958 [For the Record, May 26, 1958].

WMTW-TV Poland Springs—Licensed to Mt. Washington TV Inc. (Jack and Miriam Paar). Sold by John W. Guilder, Horace A. Hildreth, Peter Anderson and others. Sales price: \$3,675,000 (with WMTW-FM). FCC approved: April 15, 1964 [For the Record, April 27, 1964].

WAGM-TV Presque Isle—Licensed to Aroostock Broadcasting Co. (Horace Hildreth, Henry Oliver Rea and others). Former owner: Harold D. GMDden. Sales price: \$525,000 (with WAGM and WABM Houlton, Me.). FCC approved: Sept. 26, 1957 [For the Record, Sept. 30, 1957].

MARYLAND

WTBO-TV Cumberland (now deleted)—Licensed to Tennessee Valley Broadcasting Corp. Original owners: Maryland Radio Corp. (Howard L. Chernoff and associates). Sales price: \$110,000 (with WTBO). FCC approved: Sept. 1, 1954 [For the Record, Sept. 16, 1954].

WJZ-TV Baltimore—Licensed to Westinghouse Bcstg. Co. Original owners: Ben Cohen, Herman Cohen and associates. Former call letters: WAAM-TV. Sales price: \$4.4 million. FCC approved: June 28, 1957 [For the Record, July 1, 1957].

WBOC-TV Salisbury—Licensed to WBOC Inc. (A. S. Abell Co.-Baltimore Sunpapers). Previous owner: John W. Downing and associates. Sales price: \$1,211,246 with WBOC. FCC approved: July 26, 1961 [For the Record, August 7, 1961].

MASSACHUSETTS

WCDC (TV) Adams—Licensed to Capital Cities Television Corp. (Frank Smith, Lowell Thomas and associates). Original owner: Greylock Broadcasting Co. Former call letters: WMGT-TV. Sales price: \$379,206. FCC approved: Feb. 7, 1957 [For the Record, Feb. 11, 1957].

WHYN-TV Springfield-Holyoke—Licensed to Hampden-Hampshire Corp. (William Dwight and Charles N. DeRose and families, 50%; Republican Television Inc. [employee and beneficial funds of Springfield Republican News and Union], 50%). Original owners: Dwight-DeRose group. Sales price: \$250,000 for 50% interest by Republican Television Inc. (with WHYN-AM-FM). FCC approved: July 21, 1954 [For the Record, July 26, 1954].

WJZB-TV Worcester, Mass.—Licensed to Springfield Television Broadcasting Corp. (William L. Putnam and family). Original owner: Salisbury Broadcasting Corp. (Fox, Wells & Rogers, 30.4%; Kenneth P. and Milton P. Higgins, 9.9% and others). Sales price: 20% stock interest in Springfield TV. FCC approved: Oct. 15, 1958 [For the Record, Oct. 20, 1958].

MICHIGAN

WJMY (TV) Allen Park—Licensed to United Broadcasting Inc. (Richard Eaton). Sold by: Triangle Broadcasting Co.

(Robert P. Sanos, 20% and others). Sales price: \$115,000. FCC approved: July 8, 1964 [For the Record, July 13, 1964]. Note: Founded by Robert M. Laar in 1962. CP sold to Triangle Broadcasting in 1962 for \$45,000.

WWTV (TV) Cadillac—Licensed to Fetzter Television Inc. (John E. Fetzter and associates). Former owner: Sparton Broadcasting Co. (Sparton Corp.). Sales price: \$1 million. FCC approved: July 31, 1958 [For the Record, Aug. 4, 1958].

WXYZ-TV Detroit—Licensed to WXYZ Inc. (American Broadcasting-Paramount Theatres Inc.). Original owner: American Broadcasting Co. Inc. Note: This was change of ownership when ABC merged with United Paramount Theatres Inc. FCC approved: Feb. 9, 1953 [For the Record, Feb. 16, 1953].

WJRT (TV) Flint—Licensed to WJRT Inc. (John B. Poole). Sold by: Goodwill Stations Inc. (G. A. Richards trusts, John F. Patt, Worth Kramer and others). Sales price: \$6 million. FCC approved: July 29, 1961 [For the Record, Aug. 10, 1964].

WMCN (TV) Grand Rapids (now deleted)—Licensed to Peninsular Broadcasting Co. (H&B Balaban Corp., 50%; John D. Loeks, 33 1/2%; Howard W. Freck, 16%). Note: H & B Balaban purchased interest from E. A. McCready and present minority stockholders. Sales price: \$7,500. FCC approved: Sept. 12, 1956 [For the Record, Sept. 17, 1956].

WOOD-TV Grand Rapids—Licensed to TLF Broadcasters (Time Inc.). Original owner: Consolidated TV & Radio Broadcasters Inc. (Harry M. Bitner interests). Sales price: Part of a package deal, including WOOD-AM-TV, WTCN-AM-TV Indianapolis, for \$15,750,000. FCC approved: April 17, 1957 [For the Record, April 22, 1957]. Note: Mr. Bitner's interests purchased WOOD-TV in September 1951 for \$1,382,086 from Leonard A. Versluis (call letters then WLAV-TV) [For the Record, Sept. 24, 1951].

WIRN (TV) Ironwood (now deleted)—Licensed to Lake Superior Broadcasting Co. (Marquette [Mich.] Mining Journal). Former owners: William J. Johnson and wife and others. Former call letters: WJMS-TV. Sales price: \$10,000 (for construction permit). FCC approved: Jan. 8, 1958 [For the Record, Jan. 13, 1958].

WTOM-TV Lansing—Licensed to Inland Broadcasting Co. Original owner: Lansing Broadcasting Co. (John C. Pomeroy and associates). Original call letters: WILS-TV. Sales price: Lease with option to purchase at \$166,254. FCC approved: Sept. 21, 1954 [For the Record, Sept. 27, 1954].

WDMJ-TV Marquette—Licensed to Lake Superior Broadcasting Co. (Frank J. Russell Jr.). Original owner: Peninsula TV Inc. (Jerome Sill, 66%; H. R. Herzberg, 33 1/2%). Former call letters: WAGE-TV. Sales price: \$20,000. FCC approved: July 27, 1955 [For the Record, Aug. 1, 1955].

MINNESOTA

KMMT (TV) Austin—Licensed to Black Hawk Broadcasting Co. (KWWL-AM-TV Waterloo, Iowa). Original owner: Minnesota-Iowa Television Co. (Chester A. Weseman, George Wilson, Martin Bustad, Harold Westby and Albert W. Smith). Sales price: \$41,000 (with KAUS-AM Austin). FCC approved: Oct. 29, 1958 [For the Record, Nov. 3, 1958].

KDAL-TV Duluth—Licensed to KDAL Inc. (*Chicago Tribune*). Previous owner: Estate of Dalton LeMasurier. Sales price: \$3.3 million with KDAL. FCC approved: Dec. 7, 1960 [For the Record, Dec. 19, 1960].

KEYC-TV Mankato—Licensed to KEYC-TV Inc. (Lee Radio Inc., 70%; KNUJ Inc., 10% and others). Original owners: Walter K. Mickelson and associates. Sales price: \$400,000 in aggregate. FCC approved: Feb. 24, 1960 [For the Record, Feb. 29, 1960].

KMSP-TV Minneapolis—Licensed to United Television Inc. (20th Century-Fox Film Corp.). Former owner: National Theatres. Sales price: \$3.5 million. FCC approved: Oct. 29, 1959 [For the Record, Nov. 9, 1959]. Note: Founded as KEYD-TV by Lee L. Whiting and group, Morris T. Baker and associates bought 75% for \$300,000 in 1954 [For the Record, Sept. 20, 1954]. Thomas P. Johnson, Seymour Weintraub and associates bought 100% for \$1.14 million plus assumption of obligations amounting to \$315,452 (with KEYD, later sold) in 1956 [For the Record, June 4, 1956]. Call letters changed to KMGM-TV when Loew's Inc. bought 25% interest. National Telefilm Assoc. bought 75% interest for \$650,000 in 1957 [For the Record, Dec. 2, 1957]; remaining

25% from Loew's Inc. for \$130,000 in 1958 [For the Record, Feb. 10, 1958]. National Theatres bought KMGM-TV for \$11 million (with WNTA-AM-FM-TV Newark, N. J. [New York City area] in 1959 [For the Record, March 9, 1959]).

WCCO-TV Minneapolis—Licensed to Mid-West Radio-Television Inc. (53% owned by Mid-Continent Radio-Television Inc., and 47% by Minneapolis Star & Tribune Co. Acquired in November 1954 from CBS for \$3,950,000 [including 47% of WCCO-AM]. Mid-Continent is 50% owned by Northwest Publications Inc.—Ridder newspapers and 50% by Minnesota Tribune Co. Minneapolis Star & Tribune Co. is a Cowles property. Original owner: Mid-Continent Radio-Television Inc. Original call letters: WTCN-TV. Sales price: This was an exchange of properties in which CBS turned over WCCO Minneapolis to new licensee in exchange for 4% interest. FCC approved: July 31, 1952 [For the Record, Aug. 4, 1952].

WTCN-TV Minneapolis—Licensed to WTCN Television Inc. (Chris Craft Industries). Sold by: Time-Life Broadcast Inc. Sales price: \$3.9 million. FCC approved: Aug. 24, 1964 [For the Record, Aug. 31, 1964]. Note: Founded by Robert Butler and associates in 1953. Sold to Harry M. Bitner interests in 1959 for \$1,815,000. Bought by Time-Life in package transaction including WTCN, WOOD-AM-TV Grand Rapids and WFBM-AM-TV Indianapolis in 1957 for \$15,750,000.

MISSISSIPPI

WDAM-TV Hattiesburg (now deleted)—Licensed to Lion TV Corp. WDSU Bcstg Corp. (WDSU-AM-FM-TV New Orleans) purchased 51% of station from Dave A. Matison Jr., Harold M. Matison and Milton J. Fine. Sales price: \$51,000. FCC approved: Sept. 19, 1956 [For the Record, Sept. 24, 1956].

MISSOURI

KHQA-TV Hannibal—Licensed to Leo Broadcasting Inc. (WTAD Decatur, Ill.). Original owners: Courier Post Publishing Co. acquired 20% interest in Leo Broadcasting Inc. FCC approved: July 1, 1953 [For the Record, July 13, 1953].

KODE-TV Joplin—Licensed to Gilmore Broadcasting Corp. (James S. Gilmore Jr.). Original owner: WSTV Inc. (Jack Berkman and associates). Sales price: \$1.85 million (with KODE). FCC approved: May 23, 1962 [For the Record, May 28, 1962]. Note: Founded by Austin Harrison and associates as KSWM-TV. Sold in 1956 to WSTV Inc. for \$591,000 (with KSWM).

KCMO-TV Kansas City—Licensed to Meredith Engineering Co. (Meredith Publishing Co.). Original owners: KCMO Broadcasting Co. (T. L. Evans and Lester E. Cox). Sales price: \$2 million (with KCMO-AM-FM). FCC approved: Nov. 12, 1953 [For the Record, Nov. 23, 1953].

KCTY (TV) Kansas City (now deleted)—Licensed to Allen B. DuMont Labs. Inc. Original owner: Empire Coil Co. Sales price: \$1 and assumption of certain obligations. FCC approved: Dec. 31, 1953 [For the Record, Jan. 11, 1954].

KMBC-TV Kansas City—Licensed to Metromedia Inc. (Metropolitan Broadcasting). Previous owner: Cook Paint & Varnish Co.). Sales price: \$9.65 million with KMBC, KMOS-TV Sedalia, Mo., and KFRM Concordia, Kan. FCC approved: July 26, 1961 [For the Record, August 7, 1961]. Note: Metromedia has sold KMOS-TV and KFRM to other parties. KMBC stations were founded by Arthur B. Church and sold to Cook in 1954 for \$1.75 million. Cook which at that time owned WHB-TV Kansas City, sharing time on ch. 9 with KMBC-TV, sold WHB to Midcontinent Broadcasting Co. for \$400,000 and surrendered the license for WHB-TV.

WDAF-TV Kansas City—Licensed to Taft Broadcasting Co. Previous owner: Transcontinent Television Corp. Sales price: \$26.9 million (with WDAF-AM-FM and WGR-AM-FM-TV Buffalo and WNEP-TV Scranton, Pa.). FCC approved: Feb. 19, 1964. Note: Founded by *Kansas City Star* and *Times*. Sold to National Theatres for \$7.6 million (with WDAF-AM-FM) in 1958 under divestiture order following consent judgment in 1957 in civil antitrust suit brought by the Department of Justice against the *Kansas City Star* Co. National Theatres sold stations to TTC for \$9 million in 1960.

KFEQ-TV St. Joseph—Licensed to KFEQ Broadcasting Co. (John P. McGoff and associates). Original owners: Oscar K. Jesse D., Isadore J. and Eugene P. Fine and others. Sales price: \$1,750,000 (with KFEQ and KLIK Jefferson City, Mo.).

FCC approved: Aug. 30, 1963 (For the Record, Sept. 9, 1963). Note: Founded by Barton Pitts. Bought by Kenyon Brown and associates in 1955 for \$550,000. Bought by Fine group in 1957 for \$841,091.

KMOX-TV St. Louis—Licensed to Columbia Broadcasting System Inc. Former owners: Robert T. Convey and associates. St. Louis Globe-Democrat [Newhouse interests]. 800 N. 12th Inc. [Elzey Roberts] KSTP Inc. and others. Sales price: \$4 million. Original call letters KWK-TV. FCC approved Oct. 23, 1957 [For the Record, Oct. 28, 1957]. Note: Conditioned on CBS disposal of permit for ch. 11 in St. Louis.

KTVI (TV) St. Louis—Licensed to Signal Hill Telecasting Corp. (Newhouse Broadcasting Corp.). Sold by Paul E. Peltason, 34.1%; Harry Tenenbaum, 34.1%, and others, 5.8% (Newhouse already owned 26%). Sales price: \$7,576,778 for 74%. FCC approved: June 10, 1964 [For the Record, June 22, 1964].

KMOS-TV Sedalla—Licensed to Jefferson Television Co. (William H. Weldon and associates). Previous owner: Metromedia Inc. which in turn purchased station from Cook Paint & Varnish Co.). Sales price: \$200,000 for tangible property. FCC approved: July 26, 1961 (For the Record, August 7, 1961). Note: Cook purchased station, then KDRO-TV, from Milton J. Hinlein and others for \$50,000 in 1958.

MONTANA

KOOK-TV Billings—Licensed to the Montana Network (Joseph S. Sample). Original owners: Mr. Sample, J. Carter Johnson, C. L. Crist and others. Sales price: \$540,075 (with KOOK). FCC approved: Dec. 13, 1956 [For the Record, Dec. 17, 1956].

KULB-TV Billings—Licensed to Crain-Snyder Television Inc. (Paul Crain, Dan Snyder and associates). Original owners: P. N. Fortin and associates. Original call letters: KGHL-TV. Sales price: \$745,000. FCC approved: Dec. 17, 1962 (For the Record, Dec. 24, 1962).

KXLF-TV Butte—Licensed to Garryowen Butte T.V. Inc. (Joseph S. Sample). Previous owner: Ed Crane and group. Sales price: \$1,750,000 with KXLF and KXLJ-AM-TV Helena, Mont. FCC approved: Jan. 18, 1961 (For the Record, Jan. 30, 1961). Note: Mr. Sample immediately sold the Helena stations to Helena Tv Inc. for \$400,000 (see below).

KFBB-TV Great Falls—Licensed to HarriScope Broadcasting Corp. (Laurence S. Berger, Donald P. Nathanson, Irving B. and Burt I. Harris). Original owners: David E. Bright, Ernest L. Scanlon, Daniel T. O'Shea. Sales price: \$610,000 (with KFBB). FCC approved: May 23, 1962 (For the Record, June 4, 1962). Note: KFBB-TV was founded by Joseph P. Wilkins and associates and sold to Messrs. Bright, Scanlon and O'Shea in 1960 for \$616,000.

KRTV (TV) Great Falls—Cp assigned to Snyder & Assoc. (Dan Snyder). Original owners: Robert R. and Francis N. Laird. Former call letters: KCTL (TV). Sales price: \$65,680. FCC approved: Oct. 1, 1958 [For the Record, Oct. 6, 1958].

KBLL-TV Helena—Licensed to Capital City TV Inc. (Bob Magness, W. L. Piehl, Paul B. McAdam, each 26.67%; A. W. Scribner, 13.32%; Darryl A. Lee, 6.67%). Original owners: W. L. Piehl and others. Sales price: \$5,000 and assumption of \$255,000 in obligations (with KBLL). FCC approved: June 5, 1963 (For the Record, June 17, 1963). Note: Founded as KXLJ-TV by Ed Craney and associates. Bought by Joseph S. Sample in 1961 for \$1,750,000 (with KXLF-AM-TV Butte, Mont.). Mr. Sample immediately sold the KBLL stations to Mr. Piehl and associates for \$400,000.

KMSO-TV Missoula—Licensed to KMSO-TV Inc. (Dale C. Moore, 79.36%; Farviews Development Co., 20.63%, and others). Former owners: A. J. Mosby, 78.8%; Aline Mosby, 10.1%; Mary Jane Bader, 10.1%. Sales price: \$818,841. FCC approved: Sept. 10, 1964 (For the Record, Sept. 21, 1964).

NEBRASKA

KGIN-TV Grand Island—Licensed to Cornhusker Tv Corp. (John E. Fetzer). Original owner: Electron Corp. Sales price: \$2,500 for out of pocket expenses (for cp). FCC approved: Feb. 8, 1961 [For the Record, Feb. 13, 1961].

KOLN-TV Lincoln—Licensed to Cornhusker Radio Tv Corp. (John E. Fetzer). Original owners: Edward M. O'Shea, Bennett S. Martin and Harold E. Anderson.

Sales price: \$650,000 (with KOLN-AM). FCC approved: Aug. 19, 1953 [For the Record, Aug. 24, 1953].

***KUON-TV Lincoln**—Licensed to Byron J. Dunn, trustee, for U. of Nebraska. Original owners: Cornhusker Radio & Tv Corp. (John E. Fetzer). Original call letters: KOLN-TV (now being used on ch. 10 Lincoln). Sales price: No consideration. FCC approved: July 28, 1954 [For the Record, Aug. 2, 1954]. Note: Mr. Fetzer bought KOLN-TV Lincoln on ch. 12 in 1953 (see above). His purchase of KFOR-TV Lincoln on ch. 10 for \$300,000 from Cornbelt Broadcasting Corp. (Stuart Investment Co.) was approved by FCC March 24, 1954 [For the Record, March 29, 1954]. The ch. 12 facility is now KUON; the ch. 10 facility in now KOLN-TV.

KOMC (TV) McCook—See CCKT Great Bend, Kans.

KNOP-TV North Platte—Permittee, North Platte Television Co. (Rush C. Clarke and associates). Former owners: Ray J. Williams, Franklin R. Stewart and Alvin E. Larsen Jr. Original call letters: KWSL-TV. Sales price: \$5,000 for CP, plus ownership in permittee by Mr. Williams. FCC approved: Jan. 30, 1958 [For the Record, Feb. 10, 1958].

KETV (TV) Omaha—Licensed to Herald Corp. (Peter Klewit Sons' Inc.). Original owners: World Publishing Co. (*Omaha World Herald*). Sales price: \$41.4 million for publishing firm, with about \$5 million allocated to the TV station. FCC approved: June 5, 1963 (For the Record, June 10, 1963).

WOW-TV Omaha—Licensed to Meredith WOW Inc. (Meredith Publishing Co.). Original owner: Radio Station WOW Inc. (Francis P. Matthews and associates). Sales price: \$2,525 million (with WOW). FCC approved: Sept. 26, 1951 [For the Record, Oct. 1, 1951].

NEVADA

KLAS-TV Las Vegas—Licensed to Las Vegas Tv Inc. Herman M. Greenspun purchased 124.5 shares from R. G. Jolley for \$50,000, giving Mr. Greenspun 67.5% ownership of station. FCC approved: Feb. 25, 1957 [For the Record, March 4, 1957].

KSHO-TV Las Vegas—Licensed to Television Co. of America (Walter E. Shull, pres). Former owners: Mervyn L. Adelson, Nathan Adelson, Irwin A. Molasky. Sales price: \$137,500. FCC approved: Nov. 4, 1959 [For the Record, Nov. 16, 1959]. Note: Founded by Moritz Zenoff, Frank Oxacart, Albert Zugsmith, Arthur B. Hogan and John Feldman bought station in 1956 for \$200,000 (with KMBI Henderson, Nev.) [For the Record, Dec. 3, 1956]. Messrs. Adelson and associates bought station in 1957 for \$70,000 [For the Record, Dec. 2, 1957].

KCRB (TV) Reno—Permittee Nevada Telecasting Corp. (Robert C. Fish). Note: Sale of control of permittee corporation to Ervin V. Willat for \$500 [For the Record, April 21, 1958].

NEW HAMPSHIRE

WMUR-TV Manchester—Licensed to United Television Co. of New Hampshire (Richard Eaton). Original owner: Radio Voice of New Hampshire Inc. (Francis P. Murphy). Sales price: \$450,000. FCC approved: Feb. 3, 1959 [For the Record, Feb. 9, 1959].

NEW JERSEY

WOCN (TV) Atlantic City—Licensed to David E. Mackey. Original owners: Matta Enterprises. Sales price: \$10,446 (covering cost of securing CP). FCC approved: April 14, 1954 [For the Record, April 19, 1954].

***WNBT (TV) Newark**—Licensed to Educational Broadcasting Corp. (Dr. Samuel B. Gould, pres). Original owner: National Theatres Inc. Original call letters: WNTA-TV. Sales price: \$6.2 million. FCC approved: Oct. 25, 1961. (For the Record, Nov. 6, 1961). Note: Founded in 1948 by Irving R. Rosenhaus and Frank Bremer as WATV (TV). Sold in 1958 to National Telefilms Assoc. (Ely Landau and associates) for \$2.5 million stock transaction plus \$988,000 in consultant fees and agreement not to compete (including WAAT-AM-FM). Sold in 1959 to National Theatres for \$11 million in stock (including WNTA-AM-FM).

NEW MEXICO

KOAT-TV Albuquerque—Licensed to WGAL Inc. (Steinman family). Original

owners: Clinton D. McKinnon, 40%; Bernard Weinberg, Arthur A. Desser and Harold B. Garfield, each 20%. Sales price: \$3,250,000 (with KVOA-TV Tucson, Ariz.). FCC approved: Jan. 23, 1963 (For the Record, Jan. 28, 1963). Note: Founded by Walter J. Stiles and associates. Bought by Mr. McKinnon and associates in 1957 for \$718,500.

KOB-TV Albuquerque—Licensed to KSTP Inc. (KSTP-AM-TV St. Paul-Minneapolis). Former owners: Time Inc. and Wayne Coy, each 50%. Sales price: \$1.5 million (with KOB). FCC approved: March 13, 1957 [For the Record, March 18, 1957]. Note: Time Inc. and Mr. Coy purchased stations in May 1952 from T. M. Pepperday-Albuquerque Journal for \$900,000 [For the Record, June 2, 1952].

KAVE-TV Carlsbad—Licensed to Voice of Caverns Inc. (John Deme). Original owners: estate of Edward P. Talbott. Sales price: \$168,000 (with KAVE). FCC approved: June 19, 1963 (For the Record, June 24, 1963). Note: Founded by Val Lawrence and associates. Bought by Nancy H. and John Battison, Mr. Talbott and others in 1955 for \$150,000. Mr. Talbott acquired complete ownership in 1958 for \$43,500.

KFDW-TV Clovis—Licensed to Texas State Network Inc. (see Group Ownership). Sold by: John H. Marshall and family. Price: \$350,000. FCC approved: Jan. 22, 1964 [For the Record, Feb. 3, 1964]. Note: Founded by Frank Leslev and Mae Strauss as KICA-TV in 1957. 50% sold to Texas Telecasting in 1959 for \$10,000 and assumption of \$170,000 in obligations. Bought by John H. Marshall and family in 1961 as KVER-TV for \$295,600.

KRNM-TV Roswell—Licensed to New Mexico Telecasting Co. (Perry C. Maxwell, Penrod Toles and Clarence E. Hinkle). Original owner: William Sam Evans. Sales price: \$10,000 plus assumption of obligations (for cp). FCC approved: Feb. 15, 1961 [For the Record, Feb. 27, 1961].

KFOR-TV Santa Fe—Licensed to K & H Television Station (Milford Kay and Raymond F. Hayes). Original owner: Harrison M. Fuerst. Sales price: \$2,700 for out of pocket expenses (for cp). FCC approved: March 1, 1961 [For the Record, March 6, 1961].

NEW YORK

WTEN-TV Albany—Licensed to Capital Cities Television Corp. (Lowell Thomas, 31.2%; Frank M. Smith, 20.8% and associates). Original owners: Hyman Rosenblum and associates. Former call letters: WROW-TV, WCDA (TV). Sales price: \$298,800 (with WROW). FCC approved: Nov. 3, 1954 [For the Record, Nov. 8, 1954].

WTBI (TV) Albany—Licensed to Van Curler Broadcasting Corp. (Stanley Warner Corp.). Former owner: Harry C. Wilder and associates, 50%; Stanley-Warner Corp., 50%. Sales price: \$425,000 in notes and cash for Wilder group's 50% interest. FCC approved: April 25, 1956 [For the Record, May 7, 1956].

WINR-TV Binghamton—Licensed to Binghamton Press Co. (Gannett Co.). Original owner: Southern Tier Radio Service Inc. Sales price: \$165,000 (with WINR). FCC approved: Jan. 10, 1957 [For the Record, Jan. 14, 1957].

WNBF-TV Binghamton—Licensed to Triangle Publications Inc. (Philadelphia Inquirer-WPIL-AM-FM-TV). Original owner: Clark Associates Inc. (John C. Clark). Sales price: \$3 million (with WNBF). FCC approved: May 4, 1955 [For the Record, May 9, 1955].

WBUF (TV) Buffalo (now deleted)—Licensed to National Broadcasting Co. (NBC). Original owner: WBUF-TV Inc. (Sherwin Grossman, Gary L. Cohen and others). Sales price: \$312,500. FCC approved: Sept. 21, 1955 [For the Record, Sept. 29, 1955].

WGR-TV Buffalo—Licensed to Taft Broadcasting Co. Previous owner: Transcontinent Television Corp. Sales price: \$26.9 million (including WGR-AM-FM and WDAF-AM-FM-TV Kansas City and WNEP-TV Scranton, Pa.). FCC approved: Feb. 19, 1964.

WEBW-TV Buffalo—Licensed to Capital Cities Broadcasting Corp. (Lowell Thomas-Frank Smith). Previous owner: Rev. Clinton H. Churchill and group. Sales price: \$14 million with WKBW-AM-FM. FCC approved: August 1, 1961 (For the Record, August 14, 1961).

WPTE (TV) Lake Placid—Licensed to

TV TRANSFERS

Great Northern Tv Inc. (Rollins Broadcasting Co.). Original owners: Carl F. Stohn Sr., Vincent S. Jerry, Joel H. Schier, Harry Schulman, Martin L. Schulman, Cyril Schulman and others. Sales price: \$500,000. Original call letters: WIRI (TV). FCC approved: Mar. 28, 1956 [For the Record, April 2, 1956].

WABC-TV New York—Licensed to American Broadcasting-Paramount Theatres Inc. Original owner: American Broadcasting Co. Inc. Note: This was change of ownership when ABC merged with United Paramount Theatres Inc. FCC approved: Feb. 9, 1953 [For the Record, Feb. 16, 1953].

WOR-TV New York—Licensed to RKO Teleradio Inc. (General Tire & Rubber Co.). Original owner: Bamberger Broadcasting Service Inc. (R. H. Macy Co.). Sales price: \$4.5 million (with WOR-AM-FM) plus \$315,000 per year for 25-year lease on studio and transmitter properties, plus 10% interest in General Teleradio Inc. by R. H. Macy Co. FCC approved: Jan. 17, 1952 [For the Record, Jan. 21, 1952].

WROC-TV Rochester—Licensed to Veterans Broadcasting Co. (see Group Ownership). Previous owner: Transcontinent Television Corp. Sales price: \$6.5 million of which Veterans paid \$2,432,000 for 41.3% and WHEC Inc., \$3,692,500 for 58.7%. Veterans turned over to WHEC its license in ch. 10 Rochester (which both Veterans and WHEC had been sharing), receiving in return 100% ownership in WROC-TV facilities. Note: Transcontinent bought WROC-TV, then WHAM-TV, from Stromberg-Carlson Co. for \$5.1 million with WHAM and WHAM (FM) in 1956. Transcontinent sold the radio stations in the same year.

WKTV (TV) Utica—Licensed to Mid New York Broadcasting Corp. (Gordon Grav. Paul F. Herron and wife.). Original owners: Copper City Broadcasting Corp. (Myron J. Kallet, Penn-State Realty Co. and others). Sales price: \$4 million (with WKAL Rome, N. Y.) plus \$100,000 for real estate and \$300,000 over 10 year period as salary to W. T. MacNelly, one of transferors, as consultant. FCC approved: Dec. 30, 1958 [For the Record, Jan. 5, 1959].

NORTH CAROLINA

WLOS-TV Asheville—Licensed to Skyway Broadcasting Co. (owned 72.1% by WTVJ Inc. [WTVJ (TV) Miami, Fla.]). Sales price: \$277,940 for additional 35.2% interest for WTVJ Inc. from A. Henry J. Britt, Joe H. Britt, Julia L. Stamberger, and Harold K. Bennett, bringing WTVJ ownership to 72.1%. FCC approved: July 24, 1958 [For the Record, July 28, 1958].

WSOC-TV Charlotte—Licensed to Carolina Broadcasting (Miami Valley Broadcasting Corp. owner WHIO-AM-FM-TV Dayton, Ohio). Original owner: WSOC Broadcasting Co. (E. E. Jones, 45%; R. S. Morris, 21%; Hunter Marshall, 20% and others). Sales price: \$5.6 million (with WSOC-AM-FM). FCC approved: April 9, 1959 [For the Record, April 13, 1959].

WCBC-TV Charlotte—Licensed to Mecklenburg TV Broadcasters Inc. (Cy N. Bahakel). Sold by: Century Advertising Inc. (Dwight L. Phillips, Cecil J. Haines, Leonard Wilson Connala and others). Sales price: \$175,000. FCC approved: Aug. 20, 1964 [For the Record, Aug. 31, 1964]. Note: Founded by George W. Dowdy, Hugh Deadwyler and associates as WQMC (TV), in 1954. Transferred to Mr. Deadwyler for \$4 and assumption of obligations totaling \$150,000 in 1954. Transferred to receiver and back to Mr. Deadwyler in 1956. Sold by Mr. Deadwyler to Century Advertising in 1957 for \$130,000 as WAYS-TV.

WTVD (TV) Durham—Licensed to Durham Tv Co. (Lowell Thomas, Frank Smith and associates). Original owner: Durham Bcstg. Enterprises Inc. Sales price: \$1,417,800. FCC approved: May 24, 1957 [For the Record, June 3, 1957].

WNCT (TV) Greenville—Licensed to Roy H. Park Broadcasting Inc. (Roy H. Park and associates). Original owner: Carolina Broadcasting System Inc. (Earl McD. Westbrook and associates). Sales price: \$2,557,458. FCC approved: Feb. 6, 1962 [For the Record, Feb. 12, 1962].

WNBE-TV New Bern—Licensed to Piedmont TV Corp. (Harold H. and Meredith S. Thoms, 50%; Nathan Frank, 50%). Original owner: Mr. Frank. Sales price: \$60,000. FCC approved: June 19, 1963 [For the Record, June 24, 1963].

WITN (TV) Washington—Licensed to North Carolina Television Inc. (Roberson family, 67.8%; William S. Page, 25%, others). Original owners: H. W. Anderson and R. M. Fountain. Sales price: \$121,840.

FCC approved: Sept. 23, 1955 [For the Record, Oct. 3, 1955].

WEET (TV) Wilmington—Licensed to WMFD-TV Inc. (Earl Westbrook, Herbert Brauff, Penn Watson, Josh Horne, James W. Jackson and others). Former owners: Richard A. Dunlea and Louise M. Dunlea. Original call letters: WMFD-TV. Sales price: \$153,850. FCC approved: Dec. 11, 1957 [For the Record, Dec. 16, 1957].

NORTH DAKOTA

KTHI-TV Fargo—Licensed to Pembina Broadcasting Co. (Ferris Traylor and group). Original owners: Harry Rice, Harry C. Lukkason and associates. Sales price: \$675,200 (with KNOX-TV Grand Forks and KCND-TV Pembina, both North Dakota). FCC approved: July 25, 1962 [For the Record, Aug. 6, 1962].

WDAY-AM-TV Fargo—Licensed to WDAY Inc. (Fargo Forum). Original owner: E. C. Reineke and wife, 55.6%; N. D. Black Jr. and family (Fargo Forum), 35% and others. Sales price: \$900,000 for 55.6%. FCC approved: July 20, 1960 [For the Record, July 25, 1960].

KNOX-TV Grand Forks—See KXGO-TV Fargo above.

KXMC-TV Minot—Licensed to KXMC-TV Inc. (Chester Reiten, Lloyd R. Amoo, W. L. Hurley, 52.5%; North Dakota Broadcasting Co., 47.5%. Original owner: North Dakota Broadcasting Co. Sales price: \$1,040,000 for 52.5%. FCC approved: Oct. 21, 1959 [For the Record, Nov. 2, 1959].

KCND-TV Pembina—See KXGO-TV Fargo above.

OHIO

KYW-TV Cleveland—Licensed to Westinghouse Bcstg. Co. Original owner: NBC. Original call letters: WNBK (TV). Sale price: In exchange for WBC-owned KYW and WPTZ (TV) Philadelphia (now WRCV-AM-TV) and \$3 million to Westinghouse (including KYW-AM-FM [formerly WTAM-AM-FM]). FCC approved: Dec. 28, 1955 [For the Record, Jan. 2, 1956].

WHK-TV Cleveland (now deleted)—Licensed to Metropolitan Broadcasting Corp. (formerly DuMont Broadcasting Corp.). Former owner: Cleveland Plain Dealer and News. Sales price: \$700,000 (with WHK-AM-FM). FCC approved: April 16, 1958 [For the Record, April 21, 1958]. Note: FCC advising Plain Dealer that application for extension of time to complete construction of WHK-TV and transfer it to Metropolitan indicates necessity of hearing.

WJW-TV Cleveland—Licensed to Storer Bcstg. Co. Original owner: Herbert Mayer. Original call letters: WXEL (TV). Sales price: \$8.5 million (with KPTV [TV] Portland, Ore., and Empire Coil Co., New Rochelle, N. Y.). FCC approved: Oct. 27, 1954 [For the Record, Nov. 1, 1954].

WTVN-TV Columbus—Licensed to WTVN Inc., 90% owned by Radio Cincinnati Inc. (WKRC-AM-FM-TV). Original owners: Picture Waves Inc. (Edward Lamb). Sales price: \$1.5 million. FCC approved: Feb. 25, 1953 [For the Record, March 2, 1953].

WKEF (TV) Dayton, Ohio—Licensed to WONE Inc. (Brush-Moore Newspapers Inc.). Original owner: Skyland Broadcasting Co. (Ronald Woodyard, president). Sales price: \$1,650,000 (including WONE and WFIE [FM] as well as cp for WONE-TV). FCC approved: June 7, 1961 [For the Record, June 12, 1961].

WYTV (TV) Youngstown—Licensed to Youngstown TV Inc. (Communications Industries Inc.). Original owner: S. W. and Wanda E. Townsend. Sales price: \$975,000 for 81.2% with option to purchase remaining interest for \$225,000 plus \$200,000 to S. W. Townsend for 10 years as consultant and agreement not to compete (with WKST New Castle, Pa.). FCC approved: April 12, 1961 [For the Record, April 17, 1961].

OKLAHOMA

KXII (TV) Ardmore—Cp assigned to Texoma Broadcasters Inc. (KWTX-AM-TV Waco and 50% of KBTX Bryan, both Texas). Original owner: John F. Easley estate. Sales price: \$141,666. FCC approved: June 17, 1959 [For the Record, June 22, 1959].

KOCO-TV Enid—Licensed to Streets Electronics Inc. (Louis E. Caster and Ashley L. Robinson). Former owners: P. R. Banta, L. D. Banta, George Streets and others. Sales price: \$975,440 plus assumption of \$503,885 liabilities. Former call letters KGEO-TV. FCC approved: Dec. 11, 1957 [For the Record, Dec. 16, 1957].

KWTV (TV) Oklahoma City—Licensed to KATV Inc. (See Griffin-Leake stations in Group Ownership). Sold by: Luther T.

Dulaney and Ray J. Turner sold their 50% interest to Griffin-Leake interests which already owned 50%. Price: \$200,000 plus ownership of all equipment owned by KWTV, KATV (TV) Little Rock, Ark., and KTUL-TV Tulsa, (all owned by Griffin-Leake) which they in turn sold to Oklahoma City bankers for \$3 million. FCC approved: Jan. 20, 1964 [For the Record, Jan. 27, 1964].

KOTV (TV) Tulsa—Licensed to Osage Broadcasting Corp. (Corinthian stations). Original owners: Wrather-Alvarez Inc. (J. D. Wrather Jr., Mrs. Maizie Wrather and M. H. Alvarez). Sales price: \$4 million. FCC approved: May 14, 1954 [For the Record, May 24, 1954]. Note: KOTV originally owned by Cameron Television Inc. (George Cameron), sold to Wrather-Alvarez interests for \$2.5 million after FCC approval July 30, 1952 [For the Record, Aug. 4, 1952].

OREGON

KOTI (TV) Klamath Falls—Licensed to Calif.-Oregon Tv Inc. (Amos Voorhies-William B. Smullin). Original owner: W. D. Miller. Original call letters: KFJI-TV. Sales price: \$30,000. FCC approved: May 16, 1956 [For the Record, May 28, 1956].

KLOB (TV) Portland (now deleted)—Licensed to Oregon Tv Inc. George Haggarty purchased station for \$1,794,865 and combined its facilities with KPTV (TV) Portland. FCC approved: April 18, 1957 [For the Record, April 22, 1957].

KPTV (TV) Portland—Licensed to Oregon Television Inc. (Chris Craft Industries). Former owner: George Haggarty. Sales price: \$3.75 million. FCC approved: July 22, 1959 [For the Record, July 27, 1959]. Note: Founded by Herbert Mayer in 1952, sold to Storer Broadcasting Co. in 1954 in \$8.5 million package deal which included WEXL (TV) Cleveland (now WJW-TV) and Empire Coil Co., New Rochelle, N. Y. Storer sold station to Mr. Haggarty in 1957 for \$1.89 million.

PENNSYLVANIA

WFBG-TV Altoona—Licensed to Triangle Publications Inc. (Philadelphia Inquirer WPIL-AM-FM-TV). Original owner: Gable Bcstg. Co. Sales price: \$3.5 million (with WFBG). FCC approved: Jan. 11, 1956 [For the Record, Jan. 16, 1956].

WTPA (TV) Harrisburg—Licensed to Patriot News Co. (Newhouse). Original owner: Donald E. Newhouse. Sales price: \$250,000. FCC approved: Nov. 17, 1954 [For the Record, Nov. 22, 1954].

WLYE-TV Lebanon—Licensed to Lebanon Television Corp. (Triangle Publications Inc.-Philadelphia Inquirer-WFIL-AM-FM-TV). Original owners: WLBR-AM-FM, 52%; Lebanon News, 36%. Sales price: \$115,000. FCC approved: Nov. 2, 1955 [For the Record, Nov. 7, 1955] and May 2 1957 [For the Record, May 6, 1957].

WCAU-TV Philadelphia—Licensed to CBS Inc. Former owner: WCAU Inc. (Philadelphia Bulletin). Sales price: \$15.6 million plus \$4.4 million for land and real estate (with WCAU-AM-FM). FCC approved: July 31, 1958 [For the Record, Aug. 4, 1958].

WPCA-TV Philadelphia—Licensed to Philadelphia TV Broadcasting Co. (Aaron J. Katz and Leonard Stevens). Sold by: Young People's Church of the Air (Donald B. Crawford). Sales price: \$219,000. FCC approved: May 27, 1964 [For the Record, June 8, 1964].

WRCV-TV Philadelphia—Licensed to the National Bcstg. Co. Original owner: Westinghouse Bcstg. Co. Original call letter: WPTZ (TV). Sales price: In exchange for NBC-owned WTAM-AM-FM and WNBK (TV) (now KYW-AM-FM-TV) Cleveland and \$3 million to WBC (including WRCV [formerly KYW]). FCC approved: Dec. 28, 1955 [For the Record, Jan. 2, 1956]. Note: WBC bought what was WPTZ from Philco Corp. for \$8.5 million in 1953 [For the Record, June 1, 1953].

KDKA-TV Pittsburgh—Licensed to Westinghouse Broadcasting Co. Original owner: Allen B. DuMont Labs. Inc. Original call letters: WDTV (TV). Sales price: \$9.75 million. FCC approved: Jan. 5, 1955 [For the Record, Jan. 10, 1955].

WTAE (TV) Pittsburgh—Licensed to Television City Inc. (Hearst Corp.). Original owners: 50% interest owned by Earl F. Reed and Irwin D. Wolf Jr. and group. Sales price: \$10.6 million for 50%. FCC approved: Aug. 1, 1962 [For the Record, Aug. 6, 1962].

WDAU-TV Scranton—Licensed to Scranton Broadcasters Inc. WCAU Inc. former: 75% owner sold interest to minority owner (Scranton Broadcasting Inc.). Sale price: \$700,000. FCC approved May 27, 1959 [For the Record, June 8, 1959].

WCAU Inc. (Philadelphia Bulletin, and former licensee WCAU-AM-TV Philadelphia) purchased 75% from Scranton Broadcasting Inc. (Mrs. M. E. Megargee and family) in 1956. Sales price: \$650,000. Former call letters: WGBI-TV. FCC approved: Oct. 18, 1956 [For the Record, Oct. 22, 1956].

WNEP-TV Scranton—Licensed to Taft Broadcasting Co. Previous owner: Transcontinent Television Corp. Sales price: \$26.9 million (with WGR-AM-FM-TV Buffalo, and WDAF-AM-FM-TV Kansas City). FCC approved: Feb. 19, 1964. Note: WNEP-TV formed by merger of WARM-TV Scranton and WILK-TV Wilkes-Barre, both Pa. Transcontinent bought 60% interest in 1958, with William M. Scranton and associates and Mitchell Jenkins and associates with 20% each, in stock transaction considered to total \$1.5 million.

WBAK-TV Williamsport—Licensed to WGAL Inc. (WGAL-AM-FM-TV Lancaster, Pa.—Steinman stations). Original owner: WRAK Inc. (Margaretta Steele and associates). Sales price: \$125,000 (with WRAK-AM-FM). FCC approved: Feb. 7, 1957 [For the Record, Feb. 11, 1957].

WNOV-TV York—Licensed to WNOV Inc. (William F. Rust Jr. and associates). Original owner: Helm Coal Co. Sales price: \$255,000. FCC approved: Aug. 2, 1957 [For the Record, Aug. 5, 1957].

RHODE ISLAND

WPRO-TV Providence—Licensed to Capital Cities Broadcasting Corp. (See Group Ownership). Original owner: Cherry & Webb Broadcasting Co. Sales price: \$6.5 million (with WPRO-AM-FM). FCC approved: March 12, 1959 [For the Record March 23, 1959].

SOUTH CAROLINA

WOLO-TV Columbia—Licensed to Mississippi Telecasting Inc. (Cy N. Bahakel). Sold by: First Carolina Corp. (Philip E. Pearce, Henry Sherrill, Edwin H. Cooper, Geddings H. Crawford, Richard deG. Keenan and others). Sales price: \$240,000. FCC approved: May 5, 1964 [For the Record, May 11, 1964].

SOUTH DAKOTA

KXAB-TV Aberdeen—Licensed to North Dakota Bcstg. Co. (John W. Boler). Original owner: Aberdeen Tv Co. Former call letters: KDHS (TV). Sales price: \$2,447. FCC approved: June 21, 1957 [For the Record, July 1, 1957].

TENNESSEE

WDEF-TV Chattanooga—Licensed to WDEF Broadcasting Co. (Roy H. Park). Sold by Carter M. Parham and others. Price: \$2,780,080 with WDEF. FCC approved: Feb. 12, 1964 [For the Record, Feb. 24, 1964].

WCEB-TV Chattanooga—Licensed to Rust Craft Broadcasting Co. Former owners: Ramon G. and Helen H. Patterson, 70%; Follansbee Steel Co. (Jack and Louis Berkman), 30%. Sales price: \$1,675,000 for 70%. FCC approved: Nov. 27, 1959 [For the Record, Dec. 7, 1959]. Note: Founded by Ramon G. and Helen H. Patterson and Will Cummings. The Pattersons bought Mr. Cummings' 50% in 1956 for \$87,000 plus assumption of \$32,000 in obligations [For the Record, Dec. 3, 1956]. Follansbee Steel Co. bought 30% interest in 1959 for \$325,000.

WTVC(TV) Chattanooga—Licensed to Martin Theatres of Georgia Inc. (E. D. Martin and R. E. Martin Jr.). Former owners: Leon Covington estate and others. Former Call Letters: WROM-TV. Sales price: \$722,500. FCC approved: Oct. 31, 1957 [For the Record, Nov. 11, 1957].

WJEL-TV Johnson City—Licensed to Roy H. Park Broadcasting of Tri-Cities Inc. (Roy H. Park). Sold by: W. H. Lancaster, Sr. and Jr. Sales price: \$2.5 million. FCC approved: June 8, 1964 [For the Record, June 15, 1964].

WBIR-TV Knoxville—Licensed to WMRC Inc. (see Group Ownership). Former owner: Taft Broadcasting Co. Sales price: \$3.4 million (with WBIR-AM-FM). FCC approved: Nov. 16, 1960 [For the Record, Nov. 21, 1960]. Note: Taft Broadcasting owned 30% of original station, bought remaining 70% for \$2.1 million in 1959 from Gilmore Nunn, Robert L. Ashe and John P. Hart.

WTVK(TV) Knoxville—Licensed to South Central Broadcasting Co. (WIKY-AM-FM Evansville, Ind.). Original owners: TV Service of Knoxville Inc. Sales price: Assumption of obligations not exceeding \$216,500. FCC approved: July 28, 1954 [For the Record, Aug. 2, 1954].

WHBQ-TV Memphis—Licensed to RKO Teleradio Inc. Original owner: Harding College. Sales price: \$2.88 million (with WHBQ). FCC approved: July 1, 1954 [For the Record, July 12, 1954].

WREC-TV Memphis—Licensed to Cowles & Broadcasting Inc. Original owner: Hoyt Wooten. Sales price: \$8 million (with WREC). FCC approved: April 23, 1963 [For the Record, May 6, 1963].

WSIX-TV Nashville—Licensed to WSIX Inc. Louis R. Draughon became 66% owner by purchasing 33% owned by W. H. Criswell. Remaining 33% is owned by S. D. Sanford Jr. Sales price: \$250,000. FCC approved: Oct. 10, 1956 [For the Record, Oct. 15, 1956].

TEXAS

KRBC-TV Abilene—Licensed to Reporter Broadcasting Co. Original owner: Mrs. Eva May Hanks. Sales price: \$500,000 (with KRBC). FCC approved: Sept. 16, 1953 [For the Record, Sept. 28, 1953].

KFDA-TV Amarillo—Licensed to Amarillo Broadcasting Co. (Texas State Network). Original owners: Wendell Mayes, 25%; C. C. Woodson, 25%; Gene Cagle, 25%; Charles B. Jordan, 25%. Sales price: \$525,000 (with KFDA). FCC approved: Jan. 27, 1954 [For the Record, Feb. 1, 1954].

KVII (TV) Amarillo—Licensed to Southwest States Inc. (Jack C. Vaughn and associates). Former owners: John L. McCarty and associates. Sales price: \$136,052. FCC approved: July 17, 1958 [For the Record, July 21, 1958].

KWAB (TV) Big Spring—See KLBK-TV Lubbock, Tex., below.

KTLG (TV) Corpus Christi (now deleted)—Licensed to Trinity Broadcasting Corp. (Barton R. and Gordon B. McLendon). Original owner: H. L. Hunt. Sales price: \$5,608.21 (cost of securing CP). FCC approved: April 7, 1954 [For the Record, April 12, 1954].

KIII(TV) Corpus Christi—Licensed to South Texas Telecasting Co. Original owner: Coasta Bend Telecasting Co. Sales price: \$194,000 plus obligations not to exceed \$100,000. FCC approved: April 4, 1957 [For the Record, April 8, 1957].

WFAA-TV Dallas—Licensed to A. H. Belo Corp. Original owner: Lacy-Potter Television Broadcasting Co. (Rogers Lacy and Tom Potter). Original call letters: KBTW (TV). Sales price: \$575,000. FCC approved: March 6, 1950 [For the Record, March 13, 1950].

KELP-TV El Paso—Licensed to KELP Tv Corp. (same ownership as KXLY-AM-TV Spokane, Wash.). Original owner: McLendon Investment Corp. (call letters then KILT-TV). Sales price: \$750,000 (with KELP). FCC approved: March 20, 1957 [For the Record, March 25, 1957].

KROD-TV El Paso—Licensed to Southwest States Inc. (Cecil L. Trigg and Jack Vaughn). Original owner: El Paso Times. Sales price: \$3.45 million (with KROD-AM-FM). FCC approved: Oct. 29, 1959 [For the Record, Nov. 9, 1959].

KTVT (TV) Fort Worth—Licensed to WKY Television System Inc. (Oklahoma City Oklahoman and Times). Original owner: Naff Telecasting Corp. Sales price: \$800,000 plus assumption of \$3 million in liabilities. FCC approved: Aug. 1, 1962 [For the Record, Aug. 6, 1962]. Note: Founded by Texas State Network as KPJZ-TV. Sold in 1960 to Naff Telecasting Corp. for \$4 million.

KHOU-TV Houston—Licensed to Gulf TV Corp. (J. H. Whitney Co., 90%; Paul Taft, 10%). Original owner: Paul Taft and associates. Sales price: \$4.25 million. FCC approved: July 11, 1956 [For the Record, July 16, 1956].

KPRC-TV Houston—Licensed to Houston Post Co. Original owner: W. Albert Lee. Original call letters: KLEE-TV. Sales price: \$740,000. FCC approved: May 23, 1950 [For the Record, May 29, 1950].

KXYZ-TV Houston—Licensed to Houston Bcstg. Corp. (Milton R. Underwood and Philip R. Neuhaus). Original owner: Glenn R. McCarthy. Sales price: \$600,000 (with KXYZ-AM). FCC approved: March 28, 1957 [For the Record, April 1, 1957].

KGNS-TV Laredo—Licensed to Southwestern Publishing Co. (Donald W. Reynolds). America (H. C. Avery Jr. and David H. Former owner: Vidicon Industries of approved: July 31, 1958 [For the Record, Cole). Sales price: \$190,000 (for cp). FCC Aug. 11, 1958].

KLBK-TV Lubbock—Licensed to Grayson Enterprises Inc. Original owner: Texas Telecasting Inc. (W. D. Rogers and associates). Original call letter: KDUB-TV. Sales price: \$3.8 million (with KEDY-TV [now KWAB(TV)] Big Spring, Tex.). FCC approved: Oct. 18, 1961 [For the Record, Oct. 23, 1961].

KTRE-TV Lufkin—Licensed to Forest Capital Communications Corp. (Lucille Ross Buford, 50%; Marshall Pengra, 20% and

others). Original owners: R. W. Wortham Jr. and associates. Sales price: \$750,000 (with KTRE). FCC approved: July 18, 1962 [For the Record, July 23, 1962].

KTES (TV) Nacogdoches—Licensed to G. P. (Pat) Scroggins. Original owner: Lee Scarborough. Sales price: \$5,000. FCC approved: July 27, 1960 [For the Record, August 8, 1960].

KOSA-TV Odessa—Odessa Tv Co. Brothers Jack C. and Grady H. Vaughn bought 50% of station from C. L. Trigg (retains 40%). W. B. Stowe and Brooks L. Harman (each retaining 5%). Sales price: \$20,000 plus assumption of approximately \$85,000 in liabilities. FCC approved: Jan. 23, 1957 [For the Record, Jan. 28, 1957].

KCTV (TV) San Angelo—Licensed to Westex Tv Co. Lewis O. Seibert purchased 50% of station from equal-owners A. D. Rust and B. F. Bludworth for \$32,288 and obligations. Mr. Rust in turn sold his remaining 25% to Roy H. Simmons for \$50,000. Original call letters: KTXL-TV. FCC approved: March 14, 1957 [For the Record, March 18, 1957].

KENS-TV San Antonio—Licensed to Express Publishing Co. (Harte-Hanke newspapers). Original owners: 63.17% owned by Frank G. Huntress Jr. and family and estate of late George W. Brackenridge. Sales price: \$6,256,000 for 63.17% (with KENS). FCC approved: July 3, 1962 [For the Record, July 23, 1962]. Note: Founded as KEYL (TV) by W. L. Pickens, R. L. Wheelock and H. H. Coffield. Sold in 1951 to Storer Broadcasting Co. for \$1.05 million. Storer in 1954 sold these facilities to Express Publishing Co. for \$3.5 million.

KONO-TV San Antonio—Licensed to Mission Telecasting Corp. (Jack and Bob Roth and associates). Sold by: 50% sold by James Calvert, L. A. Douglas and others to Roth group which already owned 50%. Sales price: \$1,624,593 for 50%. FCC approved: Aug. 25, 1964 [For the Record, Aug. 30, 1964].

KWEK-TV San Antonio—Licensed to Spanish International Broadcasting Corp. (estate of Frank Fouce and others). Original owner: Raoul Cortez and associates. Original call letters: KUAL-TV. Sales price: \$200,000. FCC approved: Dec. 6, 1961 [For the Record, Dec. 11, 1961].

WOAI-TV San Antonio—Licensed to Southland Industries Inc. (Hugh Half Jr. and family). Original owners included National Jewish Hospital which sold its 24% interest (including interest in WOAI) to licensee for \$1,145,000. FCC approved: June 10, 1958.

KPAR-TV Sweetwater—Licensed to Texas Key Broadcasters Inc. (James M. Isaacs, president). Original owner: W. D. Rogers and associates. Sales price: \$799,440 for 10 year lease with option to purchase 50%. FCC approved: Nov. 2, 1960 [For the Record, Nov. 7, 1960].

KLTV (TV) Tyler—Licensed to Ch. 7 Co. Original owner: Lucille R. Lansing (who retained a 40% interest in station). Sales price: \$7,460.32. FCC approved: March 20, 1957 [For the Record, March 25, 1957].

KANG-TV Waco (now deleted)—Licensed to Texas Broadcasting Co. (LBJ Co.-KTBC-AM-TV Austin). Original owners: Central Texas Tv Co. (Clyde Weatherby and associates). Sales price: \$115,000 and assumption of \$19,000 in obligations. FCC approved: Dec. 2, 1954 [For the Record, Dec. 13, 1954]. Note: CP cancelled in 1955 with physical facilities turned over to KWTX-TV Waco in return for 29% of that station.

KRGV-TV Wesslaco—Licensed to Mobile Video Tapes Inc. (Douglas L. and Charles P. Manship). Sold by: Kenco Enterprises Inc. (Bruce L. and John A. Kennedy). Price: \$1,375,000 (with KRGV). FCC approved: Jan. 28, 1964 [For the Record, Feb. 3, 1964]. Note: Founded by O. L. Taylor in 1954. 50% sold to LBJ Co. (now Texas Broadcasting Co.) in 1956 for \$5,000 plus loan of \$140,000. LBJ Co. purchased remaining 50% in 1958 for \$100,000. Sold to Kenco Enterprises in 1961 for \$1.4 million (with KRGV).

KAUZ-TV Wichita Falls—Licensed to Mid-States Broadcasting Corp. (Paul Harron, Gordon Gray and others). Original owners: Sidney A. Grayson and associates. Original call letters: KSYD-TV. Sale price: \$2,350,000. FCC approved: March 13, 1963 [For the Record, March 18, 1963]. Note: Founded by E. H. Rowley, with Kenyon Brown. Bought by Mr. Grayson and others in 1956 for \$750,000 plus assumption of \$73,366 in obligations.

UTAH

KUSU-TV Logan—Licensed to Utah State U. Original owner: Herschel and Reed Bullen and others. Sales price: \$6,331 for

TV TRANSFERS—NEWSPAPER OWNERSHIP

expenses. FCC approved: Nov. 8, 1960 [For the Record, Nov. 14, 1960].

KCPX-TV Salt Lake City—Licensed to Screen Gems Broadcasting Corp. (89% owned by Columbia Pictures Corp.). Original owners: Columbia Pictures Corp. Sales price: \$2.4 million (with KCPX-AM-FM). FCC approved: Jan. 23, 1963. [For the Record, Jan. 28, 1963]. Note: Founded by S. S. Fox and associates as KDYL-TV. Bought by Intermountain Broadcasting & Television Corp. (Time Inc., 80%; G. Bennett Larson, 20%) in 1953 for \$2.1 million (with KDYL-AM-FM). Bought by Columbia Pictures in 1959 for \$3.1 million (with KCPX-AM-FM).

KUTV (TV) Salt Lake City—Licensed to Utah Bestg. & Tv Corp. (A. L. Glasmann, Salt Lake Tribune-George C. and Wilda Gene Hatch). Original owners: Salt Lake Tribune and Frank Carman-Grant Wrathall interests. Sales price: \$683,333. FCC approved: March 7, 1956 [For the Record, March 12, 1956].

VIRGINIA

WSVA-TV Harrisonburg—Licensed to Shenandoah Valley Broadcasting Corp. (Evening Star Broadcasting Corp.-WMAL-AM-FM-TV Washington, D. C., 51%; Hamilton Shea, 49%). Former owners: Transcontinent Television Corp., 50%; Hamilton Shea, 50%. Sales price: \$700,000 for 51% (with WSVA-AM-FM). FCC approved: Sept. 23, 1959 [For the Record, Oct. 5, 1959]. Note: Transcontinent and Mr. Shea paid \$560,000 for properties in 1956, buying them from Frederick L. and Mary P. Allman [For the Record, June 4, 1956].

WACH-TV Newport News—Licensed to United Bestg. Co. of Eastern Virginia Inc. (Richard Eaton). Original owners: Eastern Bestg. Corp. (Russell A. Collins, receiver for John Doley and others). Sales price: \$54,000 (with WACH). FCC approved: July 19, 1956 [For the Record, July 30, 1956].

WTOV-TV Norfolk—Licensed to Tim Brite Inc. (Temus R. Bright). Original owner: Commonwealth Broadcasting Corp. (E. L. Scott, Robert Wasdon, Jack Siegel). Sales price: \$17,500 plus assumption of \$78,000 in obligations. FCC approved: March 9, 1955 [For the Record, March 14, 1955].

WASHINGTON

KVOS-TV Bellingham—Licensed to KVOS Tv Corp. (Wometco Enterprises). Original owner: Rogan Jones and associates. Sales price: \$3 million. FCC approved: March 29, 1961 [For the Record, April 3, 1961].

KING-TV Seattle—Licensed to King Broadcasting Co. (Mrs. A. Scott Bullitt). Original owner: Radio Sales Corp. (P. K. Leberman). Original call letters: KRSC-TV. Sales price: \$375,000. FCC approved: July 20, 1949. [For the Record, July 25, 1949]. Note: Hearst Corp. bought 25% interest in King Broadcasting Co. in 1951 which was re-purchased by licensee in 1953.

KREM-TV Spokane—Licensed to KREM Broadcasting Corp. (Mrs. A. Scott Bullitt). Former owner: Louis Wasmer. Sales price: \$2 million (with KREM-AM-FM). FCC approved Sept. 26, 1957 [For the Record, Oct. 7, 1957].

KXLY-TV Spokane—Licensed to Spokane Tv Inc. (Morgan Murphy). Original owner: KERP Tv Corp. (Joseph Harris and Norman Alexander). Sales price: \$3.25 million (with KXLY-AM-FM). FCC approved: Jan. 17, 1962 [For the Record, Jan. 22, 1962]. Note: Founded by E. B. Craney and Harry L. (Bing) Crosby. Sold in 1954 to KERP Tv Corp. for \$1.7 million.

KTWW (TV) Tacoma—Licensed to J. Elroy McCaw. Original owners: Carl E. and C. D. Haymond. Original call letters: KMO-TV. Sales price: \$300,000. FCC approved: Sept. 15, 1954 [For the Record, Sept. 20, 1954].

KNDU (TV) Yakima—Licensed to Columbia Empire Broadcasting Co. (Leo L. Lyon and associates). Original owner: Ralph Tronsrud. Sales price: \$194,229 (including purchase price of leased property). FCC approved: Feb. 1, 1961 [For the Record, Feb. 6, 1961].

WEST VIRGINIA

WCHS-TV Charleston—Licensed to Rollins Broadcasting Co. (see Group Ownership). Previous owner: Tierney Co. Sales price: \$3 million with WCHS. FCC approved: Sept. 28, 1960 [For the Record, Oct. 10, 1960].

WBOY-TV Clarksburg—Licensed to Northern West Virginia TV Broadcasting Co. (Marion R. Ascoli, principal stockholder, wife of Max Ascoli, publisher of Reporter Magazine). Sold by: Rust Craft Broadcasting Co. Sales price: \$825,000 (with WBOY). FCC approved: March 13,

1964 [For the Record, March 23, 1964]. Note: Founded by News Publishing Co. in 1956 as WBLK-TV. Sold to Rust Craft Broadcasting (then Friendly Stations group) in 1957 for \$250,000 (with WBLK and WJAR-AM-TV Parkersburg, W. Va.).

WHTN-TV Huntington—Licensed to Reeves Broadcasting & Development Corp. (see Group ownership). Former owner: Cowles Broadcasting Co. Sales price: \$1,925,000. FCC approved: Dec. 22, 1960 [For the Record, Jan. 2, 1961]. Note: Initially owned by Greater Huntington Theatres Corp. (S. J. Hyman and family). Sold to Cowles in 1956 for \$535,000 plus assumption of \$100,000 in debts (with WHTN-AM-FM).

WSAZ-TV Huntington—Licensed to Capital Cities Broadcasting Corp. (Frank M. Smith and others). Sold by: Goodwill Stations Inc. (G. A. Richards trusts, John P. Patt, Worth Kramer and others). Sales price: \$15,141,330 (with WSAZ and WJR-AM-FM Detroit). FCC approved: July 29, 1964 [For the Record, Aug. 10, 1964]. Note: Founded by Huntington Publishing Co. in 1949. Sold to Goodwill Stations Inc. in 1961 for \$6.1 million (with WSAZ).

WTAP-TV Parkersburg—Licensed to Zanesville Publishing Co. Original owner: W. Virginia Enterprises Inc. (Howard L. Chernoff and associates). Sales price: \$124,600. FCC approved: March 30, 1955 [For the Record, April 4, 1955].

WDTV-TV Weston—Licensed to WJPB-TV Inc. (J. Patrick Beacom, 50%; Thomas P. Johnson, 47.5%; George W. Eby, 2.5%). Original owner: J. P. Beacom, 100%. Sales price: \$95,000 for 47.5%; \$5,000 for 2.5%. FCC approved: Feb. 17, 1960 [For the Record, Feb. 22, 1960].

WTRF-TV Wheeling—Licensed to WTRF-TV Inc. (Albert V. Dix, and six publishing companies owned by Dix family). Original owner: Tri-City Broadcasting Co. (Thomas M. Bloch and W. L. Harris families, News Publishing Co.). Sales price: \$1,684 million for 56.13%. FCC approved: Dec. 17, 1958 [For the Record, Dec. 22, 1958]. Note: Dix family owned 30.96% of Tri-City Broadcasting Co.

WISCONSIN

WEAU-TV Eau Claire—Licensed to Post Broadcasting Corp. (Appleton Wis. Post Crescent). Original owner: Morgan Murphy. Sales price: \$2.1 million. FCC approved: May 16, 1962 [For the Record, May 21, 1962].

WFRV (TV) Green Bay—Licensed to Valley Broadcasting Co. (George W. Norton). Previous owner: S. N. Pickard and associates. Sales price: \$1.6 million. FCC approved: Jan. 4, 1961 [For the Record, Jan. 16, 1961].

WKOW-AM-TV Madison—Licensed to Mid-Continent Broadcast Co. of Wisconsin Inc. (see BFR station in Group Ownership). Former owners: Stewart Watson, 10%; George W. Icke, 9%; E. C. Severson, 10.4%; B. W. Huiskamp, 9% and others. Sales price: \$925,000. FCC approved: July

20, 1960 [For the Record, July 25, 1960].

WMTV (TV) Madison—Licensed to Forward Television Inc. (George T. Frechette, Charles Lemke and group). Original owners: Lee Radio group. Sales price: \$563,000. FCC approved: May 15, 1963 [For the Record, May 27, 1963]. Note: Founded by Bartell TV Corp. Bought by Lee Ruwitch, Gordon Sherman, Mitchell Wolfson and Sidney Meyer in 1957 for \$350,000. Bought by Lee group in 1958 for \$339,333.

WMBV-TV Marinette—Licensed to M & M Broadcasting Co. (Morgan Murphy and others). Sales price: \$211,764 (with WMAAM Marinette) plus assumption of \$360,000 liabilities. FCC approved March 19, 1958 [For the Record, March 24, 1958].

WISN-TV Milwaukee—Licensed to Hearst Corp. Original owner: Milwaukee Area Telecasting Corp. (permit granted to MATC after merger agreement among four applicants; other three were WEMP and WFOK Milwaukee and Koloro Telecasting Inc.). Original call letters: FTVW (TV). Sales price: \$2 million. FCC approved: March 2, 1955 [For the Record, March 14, 1955].

WITI-TV Milwaukee—Licensed to Storer Broadcasting Co. Original owner: Independent Tv Inc. (Sol. J. Kahn). Sales price: \$4.4 million. FCC approved: Nov. 12, 1958 [Broadcasting, Nov. 17, 1958].

WUEF (TV) Milwaukee—Licensed to WXIX Inc. (Gene Posner and associates). Original owner: CBS Inc. Original call letters: WXIX. Sales price: \$50,000. FCC approved May 6, 1950 [For the Record: May 18, 1959]. Established as WOKY-TV by Bartell family and sold to CBS for \$350,000 in 1954.

WAOW-TV Wausau—Licensed to Mid-continent Broadcasting Co. (N. L. Bentson, Joseph L. Floyd and Edmund Ruben). Sold by: Central Wisconsin TV Inc. (Walter A. Bamgardt and others). Sales price: \$34,439. FCC approved: July 24, 1964 [For the Record, Aug. 3, 1964].

GUAM

KUAM-TV Agana—Licensed to Radio Guam (H. Scott Kilgore, 65%; Samuel N. Rubin, 35%). Sold by Philip Berg. Sales price: \$650,000 (with KUAM). FCC approved: April 9, 1964 [For the Record, April 20, 1964].

PUERTO RICO

WSTE (TV) Fajardo—Cp assigned to Carmina Mendez. Original owner: Continental Broadcasting Corp. (Wm. R. Anthony [71%] and others). Sales price: \$60,000. FCC approved: March 26, 1959

WAPA-TV San Juan—Licensed to Screen Gems Inc. (89% owned by Columbia Pictures Inc.). Original owners: Winston-Salem Broadcasting Co., Goar Mestre and family. Sales price: \$1.5 million (including one-third interest in WOLE Aquadilla, P.R.). FCC approved: April 25, 1962 [For the Record, April 30, 1962]. Note: Founded by Jose Ramon Quinones and associates. Sold in 1957 to Winston-Salem Broadcasting Co. and others for \$320,000.

Broadcast Stations Identified With Newspaper or Magazine Ownership

The following tabulation showing newspaper and magazine ownership or affiliation of AM, FM and TV broadcast stations in the United States is based on information procured from the operating companies or from official sources. Minority interests are indicated where the information is available. In many instances stations and publications are owned by the same interests but operations are entirely separated.

ALABAMA

WHMA-AM-FM Anniston—Licensed to Anniston Bestg Co. Harry M. Ayers, minority owner of Anniston Star, is the majority stockholder.

WBCA-AM-FM Bay Minnette—Licensed to Faulkner Radio, Inc. James H. Faulkner, President, 100% owner to Baldwin Times Weekly.

WAPI-AM-FM-TV Birmingham—Licensed to Newhouse Broadcasting Corp., same ownership as Birmingham News Co. (Birmingham News-S. I. Newhouse). Same company owns Huntsville (Ala.) Times. See WSYR Syracuse, N. Y., for Newhouse holdings.

WAAX Gadsden—Licensed to Etowah Broadcasters Inc. Charles Smithgall, controlling stockholder, is president-publisher of Gainesville (Ga.) Times (WGGA). See also WRGA Rome, Ga.

WGYV Greenville—Licensed to Greenville Broadcasting Co. J. F. and N. F. McGowan, 15% and 7.5% owners, are stockholders of the Mobile Press-Register Inc. See also WKRG Mobile.

WRLD Lanett—Licensed to Valley Broadcasting Co., 40% owned by J. C. Henderson, publisher of semi-weekly Alexander City Outlook and weekly Goodwater (Ala.) Enterprise-Chronicle.

WKR-AM-FM-TV Mobile—Licensed to WKR-TV Inc., 50% owned by Mobile Press-Register Inc. (Mobile Register and Press). See also WGYV Greenville, Ala.

WMFC Monroeville—Licensed to Monroe Broadcasting Co., Inc. William M. Stewart, principal stockholder, is publisher of weekly Monroe Journal and South Alabamian.

WLCC Moulton—Licensed to Lawrence County Broadcasting Co., 50% owned by Arthur E. Slaton, publisher weekly Moulton Advertiser.

ARIZONA

KPHO-AM-TV Phoenix—Licensed to Meredith Broadcasting Co., owned by Meredith Publishing Co., publisher of Better Homes & Gardens and Successful Farming. See also WHEN Syracuse, N. Y.,



A DIVISION OF BILLBOARD MAGAZINE
NEW RECORD RELEASES
of **ALL RECORD COMPANIES!**

Singles and Albums serviced to *Broadcasters* . . . Weekly or Monthly. Pop, Jazz, Folk, Comedy, Classical, C&W, B'way Musicals, Motion Pictures, and Million Sellers!

Such **STARS** as:
SINATRA, COLE, MATHIS,
BENNETT, GARLAND,
STREISAND, BEATLES,
KINGSTONS and all others!

Write for catalog & info.:
RECORD SOURCE INTERNATIONAL
165 W. 46 St., N.Y.C. 36, N. Y.
Box 5

WOW Omaha, Neb. and KCMO Kansas City, Mo.

KVOA-FM-TV Tucson—Licensed to Alvarado Television Co., owned by WGAL Television Inc. (see WGAL Lancaster, Pa.)

ARKANSAS

KBRI Brinkley—Licensed to Tri-County Broadcasting Co., owned by Mason W. Clifton, owner of weekly *Brinkley Argus*.

KAMD Camden—Licensed to Camden Radio Inc., owned by W. E. Hussman-Camden News Pub. Co. (*Camden News*). See also KTAL-TV and KCMC-AM-FM Texarkana, Tex.-Shreveport, La.

KCAB Dardanelle—Licensed to Central Arkansas Broadcasting Inc., 20% owned by W. Lyle Sturtevant, editor and publisher of weekly *Dardanelle Post-Dispatch*.

KFSA-AM-TV Fort Smith—Licensed to Fort Smith Broadcasting Co., subsidiary of Southwestern Publishing Co (Donald W. Reynolds), *Fort Smith Southwest American* and *Times Record*, (Rogers, Ark.) *Daily News*, Juneau (Alaska) *Empire*; *Carson City Appeal*, *Ely Times*, *Las Vegas Review Journal*, all Nev.; *Bartlesville Examiner-Enterprise*, *Guthrie Leader*, *Blackwell Journal-Tribune*, *Chickasha Daily Express*, *Okmulgee Daily Times*, all Okla.; *Levelland (Tex.) Daily Sun News*, and *Hilo (Hawaii) Tribune-Herald*. See also KBRS Springdale, Ark., KOLO-AM-TV Reno, KORK-AM-TV Las Vegas, both Nev.; and KGNS-AM-TV Laredo, Tex.

KXAR Hope—Licensed to the Hope Broadcasting Co. A. H. Washburn, principal owner, is editor and publisher of *Hope Star*. The newspaper is operated independently of KXAR.

KTHV (TV) Little Rock—Licensed to Arkansas Television Co., 42% owned by Radio Broadcasting Inc.; 32% owned by Arkansas Democrat Co. (*Arkansas Democrat*). 10% owned by K. A. Engel, publisher of *Arkansas Democrat*, and 16% by C. E. Lowry. Principal owners of KTHS identified with Times Pub. Co., publisher of *Shreveport (La.) Times* (KWKH Shreveport). See also KWKH Shreveport, La.

KBRS Springdale—Licensed to N. W. Arkansas Bcstg. & Tv Co., subsidiary of Southwestern Publishing Co. President is Donald W. Reynolds (see KFSA Ft. Smith).

CALIFORNIA

KBLA Burbank—Licensed to Radio Station KBLA, 80% owned by George E. Cameron Jr., who is 85% owner of *Palm Springs (Calif.) Desert Sun*. See also KDES Palm Springs, Calif.

KFRE-AM-FM-TV Fresno—Licensed to Triangle Publications Inc. See WFIL Philadelphia, Pa.

KMJ-AM-FM-TV Fresno—Licensed to McClatchy Newspapers. (See KBEE Modesto.)

KBEE-AM-FM Modesto—Licensed to McClatchy Newspapers; same ownership as *Sacramento Bee*, *Fresno Bee*, *Modesto Bee*. See also KMJ-AM-FM-TV Fresno, KFBK-AM-FM Sacramento and KOVR (TV) Stockton, all California, and KOH Reno, Nevada.

KTVU (TV) Oakland—Licensed to Miami Valley Broadcasting Corp. (Cox Bcstg. Corp.). See WSB Atlanta, Ga.

KDES-AM-FM Palm Springs—Licensed to KDES, Inc. George E. Cameron, president and sole owner; 85% owner of *Palm Springs Desert Sun*. See also KBLA Burbank, Calif.

KPRL Paso Robles—Licensed to KPRL Inc. President Arthur C. Youngberg Jr. is owner of *Paso Robles Press*.

KRCR-TV Redding—Licensed to Sacramento Valley TV Inc., owned 27% by Redwood Broadcasting Co. and 13.5% by Southern Oregon Broadcasting Co. Southern Oregon is 50% owned by Redwood Broadcasting and 50% by the estate of Amos E. Voorhies, publisher of *Grants Pass (Ore.) Courier*. See also KAGI and KGPO (FM) Grants Pass, KBES-TV Medford, KOTI-TV Klamath Falls, KPIC (TV) Roseburg, all Oregon.

KFBK-AM-FM Sacramento—Licensed to McClatchy Newspapers. (See KBEE Modesto.)

KXTV (TV) Sacramento—Licensed to Great Western Broadcasting Corp. (Corinthian Broadcasting Corp.). See WISH Indianapolis.

KFMB-AM-FM-TV San Diego—Licensed to Midwest Television Inc., See WCIA (TV) Champaign, Ill.

KOGO-AM-FM-TV San Diego—Licensed to Time-Life Broadcast Inc. See KLZ Denver, Colo.

KRON-FM-TV San Francisco—Licensed to Chronicle Publishing Co., publisher of *San Francisco Chronicle*.

KTIM San Rafael—Licensed to Marin Broadcasting Co.; 75% owned by stockholders of *San Rafael Independent Journal*.

KTMS Santa Barbara—Licensed to News-Press Publishing Co., publisher of *Santa Barbara News-Press*, owned by *Philadelphia Bulletin* (WPBS(FM)).

KSCO-AM-FM Santa Cruz—Licensed to Radio Santa Cruz; Fred D. McPherson Jr., publisher of *Santa Cruz Sentinel*, is a partner.

KSRO Santa Rosa—Licensed to Finley Broadcasting Co. Ruth W. Finley, president, is affiliated with *Santa Rosa Press-Democrat*. Operated independently of newspaper.

KOVR (TV) Stockton—Licensed to Metropolitan Broadcasting Corp., owned by McClatchy Newspapers (see KBEE Modesto for newspaper holdings).

COLORADO

KLZ-AM-TV Denver—Licensed to Time-Life Broadcast Inc., subsidiary of Time Inc., publisher of *Time*, *Life*, *Fortune* and *Sports Illustrated*. See also WFBM Indianapolis, Ind., WOOD Grand Rapids, Mich. and KOGO San Diego, Calif.

KCOL Fort Collins—Licensed to Beef Empire Bcstg Co., 80% owned by Huse Pub. Co. (see WJAG Norfolk, Neb.).

KTVS (TV) Sterling—Licensed to Frontier Broadcasting Co. (see KFBC Cheyenne, Wyo.).

CONNECTICUT

WNHC-AM-FM-TV New Haven—Licensed to Triangle Publications Inc. (*Philadelphia Inquirer*). See WFIL Philadelphia, Pa.

WSTC-AM-FM Stamford—Licensed to Western Connecticut Broadcasting Co. Kingsley Gillespie, publisher of *Stamford Advocate*, is president.

DELAWARE

WDEL-AM-FM Wilmington—Licensed to Delmarva Broadcasting Inc., same owner-

NEWSPAPER OWNERSHIP

ship as *Lancaster (Pa.) Intelligencer-Journal* and *New Era* (WGAL). Stations operated independently. See WGAL Lancaster, Pa.

DISTRICT OF COLUMBIA

WMAL-AM-FM-TV Washington—Licensed to Evening Star Broadcasting Co. Inc., same ownership as *Washington Evening Star*. See also WSWA Harrisonburg, Va.

WTOP-AM-FM-TV Washington—Licensed to Washington Post Co. (*Washington Post*, *Newsweek Magazine* and *Art News*). See also WJXT (TV) Jacksonville, Fla.

FLORIDA

WESH-TV Daytona Beach—Licensed to Telered Inc., owned by Perry Publications, Inc. (John H. Perry Jr. interests). Perry newspapers are *Palm Beach Post-Times*, *Pensacola News-Journal*, *Deland Sun-News*, *Ocala Star Banner*, *Panama City News-Herald*, *Leesburg Daily Commercial*, *Palatka Daily News*, *Melbourne Daily Times*, *Jackson County Floridian*, *Delray Beach News-Journal*, *Palm Beach Daily News*, *Playground Daily News*, 4 1/2% of *Daytona Beach Journal* and *News* (WNDB) and various weekly newspapers in Florida. Perry interests also own *All Florida Tv Week Magazine* (Sunday newspaper supplement).

WNDB-AM-FM Daytona Beach—Licensed to the News-Journal Corp., publisher of *Daytona Beach Journal* and *News* (40% owned by Perry interests). See WESH-TV Daytona Beach, Fla.

WROD Daytona Beach—Licensed to Radio of Daytona Inc., 100% owned by Frank J. Russell Jr., publisher of the *Marquette Mining Journal*. See WDMJ Marquette, Mich.

WFLM (FM) Fort Lauderdale—Licensed to The Findlay Publishing Co. *Findlay (Ohio) Republican Courier*. See also WFIN Findlay, Ohio and WCSI Columbus, Ind.

WJXT (TV) Jacksonville—Licensed to Washington Post Co., publisher of *Washington (D.C.) Post* and *Newsweek Magazine*. See WTOP Washington, D. C.

WIOD-AM-FM Miami—Licensed to Miami Valley Broadcasting Corp. (Cox Broadcasting Corp.). James M. Cox and family, principal owners of CBC, control *Miami News* and other newspapers. See WSB Atlanta, Ga., for Cox newspapers.

WJHG-TV Panama City—Licensed to Herald Publishing Co. (*Albany [Ga.] Herald*). See also WALB Albany, Ga.

WFLA-AM-FM-TV Tampa—Licensed to Tribune Co. (*Tampa Tribune* and *Times*). D. Tennant Bryan family holds approximately 50% interest in *Richmond Times Dispatch* and *News-Leader* (WRNL-AM-FM Richmond).

WTVT (TV) Tampa—Licensed to WKY Television System Inc. Same ownership as *Oklahoma City Oklahoman* and *Times*, *Farmer Stockman* (WKY-AM-TV).

WPTV (TV) West Palm Beach—Licensed to Scripps-Howard Broadcasting Co. (See WEWS [TV] Cleveland, Ohio).

GEORGIA

WALB-TV Albany—Licensed to Herald Publishing Co. (*Albany Herald*). See also WJHG-TV Panama City, Fla.

WSB-AM-FM-TV Atlanta—Licensed to Cox Broadcasting Corp. James M. Cox and family, principal owners of CBC, also control *Atlanta Journal* and *Constitution*, *Dayton (Ohio) News* and *Journal-Herald* (WHIO), *Miami News* (WIOD), *Springfield (Ohio) News* and *Sun*. See also WSOC Charlotte, N. C., and KTVU (TV) Oakland, Calif.

WBHF Cartersville—Licensed to W. R. Frier, owner of weekly *Bartow Herald*.

WRBL-AM-FM-TV Columbus—Licensed to Columbus Broadcasting Co., 51% owned by R. W. Page Corp. (*Columbus Enquirer and Ledger* and *Bradenton [Fla.] Herald*).

WGGA Gainesville—Licensed to Southern Broadcasting Co. Charles Smithgall, publisher *Gainesville Daily Times*, is chmn of the board and majority stockholder. See also WRGA Rome, Ga., and WAAZ Gadsden, Ala.

WKLY Hartwell—Licensed to WKLY Broadcasting Co., owned by Max G. and Edna M. Paender, who own 25% of weekly *Hartwell Sun*.

WMAZ-AM-FM-TV Macon—Licensed to Southeastern Broadcasting Corp., 49.8% owned by Greenville (S.C.) News-Piedmont Co. See WFBC Greenville, S. C.

NEWSPAPER OWNERSHIP

WNEX Macon—Licensed to Macon Broadcasting Co.; 16% held by the Telegraph Publishing Co., publisher of *Macon Telegraph and News*.
 WRGA Rome—Licensed to Rome Bcstg. Corp. Controlling stockholder Charles Smithgall, owner of *Gainesville* (Ga.) *Daily Times*. See also WGGG Gainesville, Ga. and WAAX Gadsden, Ala.
 WSFT Thomaston—Licensed to the Thomaston Broadcasting Co. J. B. Hardy, S. J. Carswell co-owners, weekly *Thomaston Times and Free Press*, own 40% of station.
 WVOP Vidalia—Licensed to Vidalia Broadcasting Co. R. E. Ledford, 50% owner. is publisher of weekly *Soperton News and Vidalia Advance*.

HAWAII

KALU (TV) Hilo—Licensed to Radio Honolulu Inc., 50% owned by *Honolulu Advertiser*. (See also KONA [TV] Honolulu and KALA-TV Wailuku).
 KHBC-AM-TV Hilo—Licensed to Hawaiian Broadcasting System Ltd. See KGMB Honolulu.
 KGMB-AM-TV Honolulu—Licensed to Honolulu Star Bulletin, Inc. See also KHBC Hilo and KMAU-TV Wailuku, Hawaii.
 KGU Honolulu—Licensed to Communications Hawaii Inc., wholly owned by Advertiser Publishing Co. Ltd., publisher of *Honolulu Advertiser*. See also KONA (TV) Honolulu.
 KOHO Honolulu—Licensed to Cosmopolitan Bcstg Corp., 50% owned by *Hawaii Times*.
 KONA (TV) Honolulu—Licensed to Radio Honolulu Ltd., 50% owned by *Honolulu Advertiser*. See also KGU Honolulu, KALU Hilo and KALA Wailuku.
 KTOH Lihue—Licensed to Garden Island Publishing Co. Ltd., publisher of *Garden Island* (weekly).
 KALA-TV Wailuku—Licensed to Radio Honolulu Inc., 50% owned by *Honolulu Advertiser*. (See also KONA-TV Honolulu and KALU-TV Hilo).
 KMAU-TV Wailuku—Licensed to Hawaiian Broadcasting System Ltd. (see KGMB Honolulu).
 KMVI-AM-TV Wailuku—Licensed to Mau Publishing Co., Ltd., publisher of *Mau News*.

IDAHO

KGEM Boise—Licensed to Gem State Broadcasting Corp., owned by A. L. Glasmann interests (see KUTV(TV) Salt Lake City, Utah).
 KBAR Burley—Licensed to Mini-Cassia Broadcasting Inc., 80% owned by Dean S. and Kathryn C. Leshner, owners of *Merced* (Calif.) *Sun-Star*.
 KVNI Coeur d'Alene—Licensed to North Idaho Broadcasting Co., owned by Lake City Printing Co., jointly owned by Duane B. Hagadone and Scripps League Newspapers Inc. Mr. Hagadone is president of *Coeur d'Alene Press*. Scripps League Newspapers are *Flagstaff* (Ariz.) *Arizona Sun*; *Bannina Record-Gazette*, *Hanford Sentinel*, *Napa Recorder*, *Santa Maria Times*, *Tahoe Daily Tribune*, all California; *Caldwell News-Tribune*, *Coeur d'Alene Press*, *Nampa Free Press*, *Pocatello Idaho State Journal*, all Idaho; *Bozeman Chronicle*, *Have News*, *Kalispell Daily Inter Lake*, all Montana; *Klamath Falls Herald & News*, *Oregon City Enterprise-Courier*, *Roseburg News-Review*, *The Dalles Chronicle*, all Oregon; *Logan Herald Journal*, *Provo Herald*, both Utah; *Casper* (Wyo.) *Star and Tribune-Herald*, *Tucumcari* (N.M.) *News*, *Skaqit Valley* (Wash.) *Herald*, and *Hawaii Press* Newspapers.
 KIFI-AM-TV Idaho Falls—Licensed to Eastern Idaho Bcstg. & TV Co., 90% owned by J. Robb Brady Trust Co., owner of *Idaho Falls Post-Register*.
 KMVT (TV) Twin Falls—Licensed to KLIX Corp. See KUTV(TV) Salt Lake City, Utah.

ILLINOIS

WJBC-AM-FM Bloomington—Licensed to Bloomington Broadcasting Corp., 50% owned by Daily Pantagraph Co. (*Bloomington Pantagraph*). See WHBF-AM-FM-TV Rock Island and WROK-AM-FM Rockford.
 WBYS Canton—Licensed to Fulton County Broadcasting Co., 31.9% owned by H. B. Winsor, president-publisher *Canton Ledger* and *Booneville* (Mo.) *News-Advertiser*.
 WCIA (TV) Champaign—Licensed to Midwest Television Inc. Stockholders Helen M. Stevick and Marajen Stevick Dyess Chirigo each 10%, own *Champaign News-Gazette* (WDWS); Lindsay-Schaub Newspapers Inc. (WSOY Decatur, Ill.) 20%. See also WMBD Peoria, Ill. and KFMB-AM-FM-TV San Diego, Calif.
 WDWS-AM-FM Champaign—Licensed to

The Champaign News-Gazette Inc., publisher of *Champaign News-Gazette*.

WAAF Chicago—Licensed to Corn Belt Publishers Inc. (*Drovers Journal* division).

WGN-AM-TV Chicago—Licensed to WGN Inc. same ownership as *Chicago Tribune*, Interlocking ownership McCormick-Patterson family with *New York News* (WPXI [TV]), *Fort Lauderdale News* and *Pompano Beach Sun-Sentinel*, both Fla. See also KDAL Duluth, Minn.

WDAN Danville—Licensed to Northwestern Publishing Co. (*Danville Commercial News-Gannett*). For other Gannett newspapers, see WHEC Rochester, N. Y.

WSOY-AM-FM Decatur—Licensed to Illinois Broadcasting Co., also owner of WVLN and WSEI(FM) Olney, Ill. Similar ownership to Lindsay-Schaub Newspapers Inc., publisher of *Decatur Herald and Review*, *Champaign-Urbana Courier*, *St. Clair and Madison Counties* (East St. Louis) *Journal*, *Southern Illinoisan* (Carbondale), and *Edwardsville Intelligencer*. Lindsay-Schaub Newspapers is 20% stockholder in WCIA (TV) Champaign and WMBD-AM-FM-TV Peoria, both Illinois, and KFMB-AM-FM-TV San Diego, Calif. Some Lindsay-Schaub stockholders own stock in Quincy Newspapers Inc. (*Quincy Herald Whig*—WGEM-AM-FM-TV Quincy, Ill.)

WCRA-AM-FM Effingham—Licensed to the Effingham Bcstg. Co. Ownership (Joseph E. McNaughton and family) identified with *Effingham News* and *Pekin Times*, both Ill. See also WRMN Elgin and WKEL Kewanee, Ill.

WRMN Elgin—Licensed to Elgin Bcstg. Co. Same ownership as WCRA Effingham, Ill. (See above.)

WGIL Galesburg—Licensed to Galesburg Broadcasting Co.; controlled by Galesburg Printing & Publishing Co., publisher of *Galesburg Register-Mail*.

WJDS-AM-FM Jacksonville—Licensed to Jacksonville Radio & Television Bcstg. Corp., 100% owned by Jacksonville Journal Courier Co., publisher of *Jacksonville Journal and Courier*.

WJOL Joliet—Licensed to Publishing Enterprises Inc., owned by John P. Harris and associates (see KIUL Garden City, Kan.).

WKAN Kankakee—Licensed to WKAN Radio Inc., owned by Kankakee Daily Journal Co., publisher, *Kankakee Daily Journal*. See WRRR Rockford, WQUA Moline and WIRL Peoria, all Illinois, and WIRE Indianapolis, Ind.

WKEL Kewanee—Licensed to the Kewanee Bcstg. Co. Principal stockholders, Joseph E. McNaughton, J. Richard Sutter and George Walker, Mr. McNaughton and family control *Effingham News* and *Pekin Times*, both Ill.; *Yuma* (Arizona) *Sun* and *Fairfield* (Calif.) *Daily News*. See also WCRA Effingham and WRMN Elgin, both Ill.

WLPO LaSalle—Licensed to LaSalle Bcstg. Corp., owned by Daily Post Co. (*LaSalle News-Tribune*). See also KAWA Waco-Marlin, Tex.

WKAI Macomb—Licensed to WKAI Broadcasting Co., 100% owned by William H. Rudolph, publisher of *Macomb Journal*.

WQUA Moline—Licensed to Radio Moline Inc., owned by Kankakee (Ill.) *Journal*. See also WKAN Kankakee, Ill.

WVMC Mt. Carmel—Licensed to Jel-Co Radio Inc. John F. Hurlbut and wife, owners of station, own *Mt. Carmel Daily Republican-Register* and weekly *Oblong* (Ill.) *Oracle*.

WVLN-WSEI (FM) Olney—Licensed to Illinois Broadcasting Co., owned by Lindsay-Schaub Newspapers Inc. (see WSOY Decatur, Ill.).

WIRL Peoria—Licensed to 1290 Radio Corp., owned by Kankakee (Ill.) *Journal*. See WKAN Kankakee.

WMBD-AM-FM-TV Peoria—Licensed to Midwest Television Inc. (same ownership as WCIA [TV] Champaign, Ill.).

WGEM-AM-FM-TV Quincy—Licensed to Quincy Bcstg Co., 88% owned by Quincy Herald Whig. See also WSOY Decatur, Ill.
 WTAD-AM-FM, KHQA-TV Quincy (Hannibal, Mo.)—Licensed to Lee Broadcasting Inc.; 10.19% owned by Lee Enterprises Inc. (see WKB[T]TV) LaCrosse, Wis.).

WREX-TV Rockford—Licensed to WREX-TV Inc., 100% owned by Gannett newspapers, Gannett Co. (See WHEC Rochester, N. Y.).

WROK-AM-FM Rockford—Licensed to WROK Inc. See WJBC-AM-FM Bloomington, Ill.

WRRR Rockford—Licensed to Radio Rockford, Inc., owned by Kankakee Daily Journal Co. (see WKAN Kankakee, Ill.)

WHBF-AM-FM-TV Rock Island—Licensed to Rock Island Broadcasting Co. 75% owned by J. W. Potter Co. (*Rock Island Argus*), principals of which are also principal stockholders of KBUN Bemidji, Minn. Leslie Johnson, 25% owner, owns

50% of WJBC Bloomington, Ill. Also see WROK-AM-FM Rockford.

WKRS Waukegan—Licensed to News-Sun Broadcasting Corp. Same stockholders own *Waukegan News-Sun* and WZIP Cincinnati.

WFRX West Frankfort—Licensed to Pyramid Radio Broadcasting & Television Co. 4% owned by Paducah Newspapers Inc. (*Paducah* [Ky.] *Sun-Democrat*). See also WPSD-TV Paducah, Ky.

INDIANA

WCSI-AM-FM Columbus—Licensed to White River Broadcasting Co., 100% owned by Findlay Publishing Co. (*Findlay* [Ohio] *Republican Courier*). See also WFIN Findlay, Ohio and WFLM (FM) Fort Lauderdale, Fla.

WCNB-AM-FM Connersville—Licensed to News Examiner Co., publisher of *Connersville News-Examiner*.

WTRC-AM-FM Elkhart—Licensed to Truth Publishing Co. (*Elkhart Truth* and *Mishawaka Times*). See also WSJV (TV) South Bend and WKJG Fort Wayne, Ind.

WANE-AM-TV Fort Wayne—Licensed to Indiana Broadcasting Corp. See WISH-TV Indianapolis, Ind.

WGL Fort Wayne—Licensed to News-Sentinel Broadcasting Co., which is owned by News Publishing Co. (*Fort Wayne News-Sentinel*).

WKJG-AM-TV Fort Wayne—Licensed to WKJG Inc., 60% owned by Truth Publishing Co. (*Elkhart Truth* and *Mishawaka Times*). See WTRC-AM-FM Elkhart, Ind.

WLTH Gary—Licensed to Northwestern Indiana Bcstg. Corp., owned by Gary Printing & Pub. Co. (*Gary Post-Tribune*).

WFBM-AM-TV Indianapolis—Licensed to Time-Life Broadcast Inc., owned by Time Inc. (*Time*, *Life*, *Fortune*, *Sports Illustrated*). See also KLZ Denver, Colo., WOOD Grand Rapids, Mich. and KOGO-AM-FM-TV, San Diego.

WIRE Indianapolis—Licensed to Mid-America Radio Inc. (*Kankakee* [Ill.] *Journal*). See also WKAN Kankakee, WIRL Peoria, WRRR Rockford and WQUA Moline, all Illinois.

WISH-TV Indianapolis—Licensed to Indiana Broadcasting Corp., 89.2% owned by Corinthian Broadcasting Corp. (J. H. Whitney). Indiana Broadcasting also owns

WANE-AM-TV Fort Wayne, Ind. Corinthian also owns 90% of KOTV (TV) Tulsa, Okla., 87% of KXOTV (TV) Sacramento, Calif. John Hay Whitney controls *New York Herald Tribune* and *Parade Magazine* newspaper supplement. See also

WVIV Mt. Kisco, N. Y.

WYOU Kokomo—Licensed to Booth Broadcasting Co. See WJLB Detroit, Mich.

WMRI-AM-FM Marlon—Licensed to WMRI Inc., principals having interests in *Lansing* (Mich.) *State Journal*, *Battle Creek* (Mich.) *Enquirer & News*, *Lafayette* (Ind.) *Journal & Courier*, *Marion* (Ind.) *Chronicle-Tribune* and *Boise* (Idaho) *Statesman*.

WCTW-AM-FM New Castle—Licensed to WCTW Inc. Same ownership as *New Castle Courier-Times*.

WJVA South Bend—Licensed to Booth Radio Inc. See WJLB Detroit, Mich.

WSBT-AM-FM-TV South Bend—Licensed to *South Bend Tribune*.

WSJV (TV) South Bend-Elkhart—Licensed to Truth Publishing Co. (*Elkhart Truth* and *Mishawaka Times*). See WTRC Elkhart, Ind.

WRSW-AM-FM Warsaw—Licensed to Reub Williams & Sons Inc., publisher of *Warsaw Times-Union*.

IOWA

KWBG Boone—Licensed to Boone Broadcasting Co. Stockholders Harold A. and Mary Garvey control *Boone News-Republican*.

KBUR Burlington—Licensed to R.B. Inc., owned by John P. Harris and associates (see KIUL Garden City, Kan.).

KCRG-AM-TV Cedar Rapids—Licensed to Cedar Rapids Television Co., owned by *Cedar Rapids Gazette*.

KRNT-AM-TV Des Moines—Licensed to Cowles Broadcasting Co. Members of Cowles family have majority interest in

Minneapolis Star & Tribune Co. Minneapolis Star & Tribune Co. owns 47% of WCCO-AM-TV Minneapolis and 80% of KTVH (TV) Hutchinson, Kan. Cowles newspapers are *Des Moines Register* and *Tribune*, *Minneapolis Star* and *Tribune*

Spokane (Wash.) *Spokesman-Review*; *San Juan Star* and *Gainesville Sun* and *Lake-land Ledger*, both Florida. Cowles family also controls *Look* and *Family Circle*

NEWSPAPER OWNERSHIP

magazines. Gardner Cowles is principal owner of Fort Pierce (Fla.) News-Tribune.

KDTH Dubuque—Licensed to Dubuque Telegraph-Herald.

KMCD Fairfield—Licensed to R.F. Inc., owned by John P. Harris and associates (see KIUL Garden City, Kan.).

KFJB Marshalltown—Licensed to Marshall Electric Co., owned by the Marshalltown Times Republican.

KGLO-AM-TV Mason City—Licensed to Lee Broadcasting Corp., 10.19% owned by Lee Enterprises Inc. (See WKBT[TV] La Crosse, Wis.)

KBIZ Ottumwa—Licensed to Post Iowa Corp., owned by Post Corp. See WEAU-TV Eau Claire, Wis.

KSCJ Sioux City—Licensed to Perkins Brothers Co. Interlocking ownership through individual stockholders in Sioux City Journal and Journal-Tribune. See also KTIV (TV) Sioux City, Iowa.

KTIV (TV) Sioux City—Licensed to KTIV Television Co., owned 50% by Perkins Brothers Co. Interlocking ownership through individual stockholders in Sioux City Journal and Journal-Tribune. See also KSCJ Sioux City.

KTRI Sioux City—Licensed to Sioux City Broadcasting Co., owned by John C., Eugene F., Fred T. and Lennon Kelly, who also have minority interest in Sioux City Journal and Journal-Tribune.

KANSAS

KSOK Arkansas City—Licensed to KSOK Bcstg. Co., owned by Stauffer Publications Inc. (see WIBW Topeka, Kan.).

KGFF Coffeyville—Licensed to Midwest Broadcasting Co. Same majority ownership as Coffeyville Journal. See KHAS, Hastings, Neb.

KGNO Dodge City—Licensed to Dodge City Broadcasting Co. Inc. President: J. S. Denious Jr. and other stockholders also own Dodge City Globe.

KIUL Garden City—Licensed to KIUL Inc. owned by John P. and estate of Sidney Harris, owners of Garden City Telegram, Hutchinson News, Ottawa Herald, Chanute Tribune, Salina Journal, Olathe News, all Kansas, and Burlington Hawkeye and Spencer Reporter & Times, both Iowa; Camarillo (Calif.) News. See also KTVH (TV) Hutchinson-Wichita and KTOP Topeka, both Kansas; KBUR Burlington and WMCD Fairfield, both Iowa; WJOL Joliet, Ill.

KVGB Great Bend—Licensed to KVGB Inc., 46% owned by Will L. and Russell T. Townsley, owners of Great Bend Tribune and Russell (Kan.) News.

KTVH (TV) Hutchinson-Wichita—Licensed to Wichita-Hutchinson Co., 93% owned by Minneapolis Star & Tribune Co. See KRNT Des Moines, Iowa. Also 2.6% owned by John P. Harris (See KIUL Garden City, Kan.).

KMAN Manhattan—Licensed to Manhattan Broadcasting Co. Controlled by Fred A. and Richard M. Seaton. See KHAS Hastings, Neb.

KNEX McPherson—Licensed to K. R. Krehbiel, publisher of McPherson Sentinel.

KOAM-TV Pittsburg—Licensed to Mid-Continent Telecasting Inc., 82% owned by KOAM and 33% by Joplin (Mo.) Globe and News-Herald.

KSEK Pittsburg—Licensed to the KSEK Broadcasting Co., owned by Stauffer Publications (see WIBW Topeka, Kan.).

KTOP Topeka—Licensed to Publishing Enterprises Inc., owned by John P. Harris and associates (see KIUL Garden City, Kan.).

WIBW-AM-FM-TV Topeka—Licensed to Topeka Bcstg. Assn., owned by Stauffer Publications Inc., publisher of Topeka State Journal and Capital, Kansas City Kansan, Arkansas City Traveler, Pittsburg Headlight and Sun, Newton Kansan, all Kan.; Shaunee (Okla.) News and Star; Grand Island Independent, and York News-Times, both Neb.; Maryville Forum, Nevada Mail, Independence Examiner, all Mo. See also KSEK Pittsburg, and KSOK Arkansas City, both Kan., and KGFF Shawnee, Okla.

KENTUCKY

WKCT Bowling Green—Licensed to Daily News Broadcasting Co., controlled by owners of Park City News.

WMTA Central City—Licensed to Central City-Greenville Broadcasting Co., owned by L. L. and A. E. Stone and R. G. Utley, owner of weekly Central City Messenger & Times-Argus.

WCTT Corbin—Licensed to Corbin Times-Tribune Inc., publisher Corbin Tribune and Times and 50% owner of Harlan (Ky.) Enterprise.

WFKN Franklin—Licensed to The Franklin Favorite-WFKN Inc. (weekly Franklin Favorite).

WFUL-AM-FM Fulton—Licensed to Kent-Tenn Broadcasting Corp. Robert Paul Westpheling Jr. and wife own station, publish weekly Fulton News.

WHAS-AM-TV Louisville—Licensed to WHAS Inc., same ownership as Louisville Courier-Journal and Times.

WKLO and WEZI (TV) Louisville—Licensed to Mid-America Broadcasting Corp., owned by Charles Sawyer, publisher of Lancaster (Ohio) Eagle-Gazette. See WCOL Columbus, Ohio.

WMIK Middlesboro—Licensed to Cumberland Gap Broadcasting Co. Same stockholders also own stock in Middlesboro News.

WOMI-AM-FM Owensboro—Licensed to Owensboro Broadcasting Co.; 60% of stock owned by principal stockholders of Owensboro Publishing Co., publisher of Owensboro Messenger and Inquirer.

WPSD-TV Paducah—Licensed to Paducah Newspapers Inc. (Paducah Sun-Democrat). See also WFRX West Frankfort, Ill.

WKLX Paris—Licensed to Paris-Bourbon County Bcstg Inc. Owners J. M. Alverson Jr. and Sanford A. Alverson own Paris Daily Enterprise.

LOUISIANA

WBRZ (TV) Baton Rouge—Licensed to Louisiana Television Bcstg. Co., 98% owned by Baton Rouge Broadcasting Co. (WJBO-AM-FM which has same ownership as Baton Rouge Advocate and State-Times).

WJBO-AM-FM Baton Rouge—Licensed to Baton Rouge Broadcasting Co. Inc.; same ownership as Baton Rouge Advocate and State-Times.

KCKW Jena—Licensed to LaSalle Broadcasters. A. H. and T. L. Colvin, 50% owners, own weekly Jackson (La.) Independent. See also KTCC Jonesboro and KWLA Many, both Louisiana.

KTCC Jonesboro—Licensed to Jackson Parish Broadcasters. Owners Ansley and Theodore Colvin publish weekly Jackson Independent. See also KCKW Jena and KWLA Many, both Louisiana.

KWLA Many—Licensed to Many Broadcasting Co. A. H. Jr. and T. L. Colvin Sr., 50% owners, own weekly Jackson (La.) Independent. See also KTCC Jonesboro and KCKW Jena, both Louisiana.

KSLA-TV Shreveport—Licensed to KSLA-TV Inc. 55% owned by Journal Publishing Co. (Shreveport Journal).

KWKH-AM-FM Shreveport—Licensed to International Broadcasting Corp.; 100% of stock owned by Times Publishing Co. Ltd., publisher of Shreveport Times; same ownership as Monroe (La.) World and News-Star.

MAINE

WGAN-AM-TV Portland—Licensed to Guy Gannett Broadcasting Services, owned by Guy Gannett Publishing Co., publisher of Portland Press Herald and Express, Augusta Kenebec Journal and Waterville Sentinel.

WEGP Presque Isle—Licensed to Presque Isle Radio Co., 98% owned by Edward G. Perrier, publisher of weekly Presque Isle Star-Herald and weekly Limestone (Maine) Leader.

MARYLAND

WBAL-AM-FM-TV Baltimore—Licensed to The Hearst Corp. Hearst newspapers are Baltimore News-Post and Sunday American, Albany (N.Y.) Times-Union and Knickerbocker Press, Boston Record-American and Sunday Advertiser, Los Angeles Herald-Examiner, New York Journal-American, San Antonio Light, San Francisco Examiner and News-Call Bulletin, Seattle Post-Intelligencer, and Puck—The Comic Weekly (newspaper supplement). Hearst magazines are Cosmopolitan, Good Housekeeping, Harper's Bazaar, Town & Country, House Beautiful, Bride & Home, Motor, Motor Boating, Sports Afield, Popular Mechanics, Science Digest, American Druggist. Hearst also owns Avon Books and the following British publications: Good Housekeeping, Harper's Bazaar, Vanity Fair, She, House Beautiful, Small Car, Studio International and The Connoisseur. See also WISM-AM-FM-TV

Milwaukee, Wis., WRYT-AM-FM and WTAE (TV) Pittsburgh, Pa. and WAPA San Juan, P.R.

WMAR-TV Baltimore—Licensed to The A. S. Abell Co., publisher of Baltimore Sunpapers. See also WBOC Salisbury.

WBOC-AM-TV Salisbury—Licensed to WBOC, Inc., is wholly owned by The A. S. Abell Co. (Baltimore Sunpapers). See also WMAR-TV Baltimore, Md.

MASSACHUSETTS

WHDH-AM-FM-TV Boston—Licensed to WHDH Inc. owned by Boston Herald-Traveler Corp., publisher Boston Herald and Traveler.

WBET-AM-FM Brockton—Licensed to Enterprise Pub. Co. (Brockton Enterprise & Times).

WSAR Fall River—Licensed to K & M Publishing Co., publisher of Fall River Herald News and Schenectady (N.Y.) Union-Star.

WNBH-AM-FM New Bedford—Licensed to E. Anthony & Sons Inc., publisher of New Bedford Standard Times and Hyannis (Mass.) Cape Cod Standard-Times.

WTEV (TV) New Bedford—Licensed to WTEV Television, Inc. WTEV Television, Inc. is 55% owned by E. Anthony & Sons Inc. See WNBH-AM-FM New Bedford.

WMNB North Adams—Licensed to Northern Berkshire Broadcasting Inc. Interlocking ownership with North Adams Transcript.

WESO Southbridge—Licensed to WESO Broadcasting Corp. Owners Joe Rosenmiller and Peter Bordes also own 80% of Sentinel Publishing Co. (see WCTC New Brunswick, N. H.).

WHYN-AM-FM-TV Springfield - Holyoke—Licensed to Hampden-Hampshire Corp., 50% owned by same interests as Holyoke Transcript-Telegram and Northampton (Mass.) Hampshire Gazette and 50% by employee pension funds, Springfield Republican, News and Union.

WOCB-AM-FM West Yarmouth—Licensed to E. Anthony & Son Inc. See WNBH New Bedford.

WTAG Worcester—Licensed to Worcester Telegram & Gazette Inc., publisher of Worcester Telegram and Gazette.

MICHIGAN

WALM Albion—Licensed to Triad Stations Inc., Jack C. Bedient, vice pres., 6.17% stockholder is owner of Albion Recorder.

WHFB-AM-FM Benton Harbor-St. Joseph—Licensed to Palladium Pub. Co., publisher of Benton Harbor News-Palladium, St. Joseph (Mich.) Herald-Press.

WJLB, WMZK (FM) Detroit—Licensed to Booth Broadcasting Co. J. L. Booth, president, personally owns 4.5% Booth Newspapers Inc. (Grand Rapids Press, Flint Journal, Muskegon Chronicle, Kalamazoo Gazette, Saginaw News, Bay City Times, Jackson Citizen-Patriot, Ann Arbor News and Ypsilanti Press). See WSGW Saginaw, WIBM Jackson, both Mich.; WJVA South Bend and WIOU Kokomo, both Ind. and WTOD Toledo, and WABQ Cleveland, both Ohio.

WWJ-AM-FM-TV Detroit—Licensed to Evening News Association, publisher of Detroit News.

WLST Escanaba—Licensed to Frank J. Russell Jr. (Mining Journal, Marquette, Mich.). See WDMJ Marquette, Mich.

WOOD-AM-TV Grand Rapids—Licensed to Time-Life Broadcast Inc., owned by Time Inc. (Time, Life, Fortune and Sports Illustrated). See also WFBM Indianapolis, Ind.; KLZ Denver, Colo.; KOGO-AM-FM-TV San Diego, and KERO-TV Bakersfield, both Calif.

WMIQ Iron Mountain—Licensed to the Iron Mountain-Kingsford Bcstg Co. (see WDMJ Marquette, Mich.).

WIBM Jackson—Licensed to Booth Broadcasting Co. See WJLB Detroit.

WDMJ Marquette—Licensed to Lake Superior Broadcasting Co., wholly owned by the Mining Journal Co. (Marquette Mining Journal). Frank J. Russell is principal owner and also publishes Iron Mountain News and Escanaba Daily Press. Licensee also owns WMIQ Iron Mountain, and WLST Escanaba, all Michigan; WROD Daytona Beach, Fla., and WMAM Marinette, Wis.

WLUC-TV Marquette—Licensed to North Central Broadcasting Co., 100% owned by M&M Broadcasting Co. (Morgan Murphy). For other Murphy interests see WISC-TV Madison, Wis.

WNIL Niles—Licensed to Niles Broadcasting Co., subsidiary of Star Publishing Co., publisher of Niles Daily Star.

WOAP Owosso—Licensed to Owosso Bcstg. Co., subsidiary of Argus Press Co., pub-

NEWSPAPER OWNERSHIP

lisher of Owosso *Argus Press*.
 WTTH Port Huron—Licensed to Times Herald Co. (Port Huron *Times Herald*).
 WSGW Saginaw—Licensed to Booth Broadcasting Co. See WJLB Detroit.

MINNESOTA

KBUN Bemidji—Licensed to Paul Bunyan Broadcasting Co., owned by J. W. Potter Co. interests (Rock Island *Argus-WHBF-AM-FM-TV* Rock Island, Ill.).
 KDAL-AM-TV Duluth—Licensed to KDAL Inc., owned by Chicago *Tribune*. See also WGN Chicago and WPIX (TV) New York.
 KEYC-TV Mankato—Licensed to Lee Broadcasting Corp., 10.19% owned by Lec Enterprises Inc. (See WKBT[TV] LaCrosse, Wis.).
 WCCO-AM-FM-TV Minneapolis-St. Paul—Licensed to Midwest Radio Television Inc., 53% own by Mid Continent Radio-Television Inc., and 47% owned by Minneapolis Star & Tribune Co. Mid Continent is 50% owned by Northwest Publications Co. (Ridder interests), and 50% by Minnesota *Tribune* Co. Ridder interests own St. Paul *Pioneer-Press* and *Dispatch*, *Duluth News-Tribune* and *Herald* (WDSM Superior, Wis.), *New York Journal of Commerce*, *Aberdeen* (S.D.) *American* and *News KSDN*, *Grand Forks* (N.D.) *Herald*, *San Jose* (Calif.) *Mercury* and *News*, *Long Beach* (Calif.) *Independent* and *Press-Telegram*, *Pasadena* (Calif.) *Star*, *News*, *Garden Grove* (Calif.) *News*, minority interest in *Seattle Times*. Minneapolis Star & Tribune Co. (Minneapolis Star and Tribune) also owns 80% of KTVH (TV) Hutchinson, Kan. Members of the Cowles family hold controlling interest in Minneapolis Star and Tribune Co. Cowles family also owns Gowles Broadcasting Co. (see KRNT Des Moines, Iowa).
 KFAM - AM - FM St. Cloud—Licensed to Times Publishing Co., publisher of *St Cloud Times*.

MISSISSIPPI

WROX Clarksdale—Licensed to Mrs. Eunice T. Imes, mother of Birney Imes Jr., owner of *Columbus* (Miss.) *Commercial Dispatch*. See WCBI Columbus, Miss.
 WCJU Columbia—Licensed to WCJU Inc. Lester Williams, president, is editor and publisher of weekly *Columbian Progress*.
 WCBI Columbus—Licensed to Columbus Broadcasting Co. Owned by Birney Imes Jr., who is publisher of *Columbus Commercial Dispatch*. See also WELO Tupelo, WROX Clarksdale, WNAG Grenada, WMOX Meridian, all Miss.
 WCBI-TV Columbus—Licensed to Columbus Television Inc., owned by Birney Imes Jr. (see WCBI above for newspapers and other broadcast properties).
 WDDT Greenville—Licensed to Clearwater Broadcasting Co. (John T. Gibson and Hodding Carter Jr.), who own *Greenville Delta Democrat-Times*.
 WNAG Grenada—Licensed to Grenada Broadcasting Co. Birney Imes Jr., principal stockholder is owner of *Columbus* (Miss.) *Commercial Dispatch*. See WCBI Columbus, Miss.
 WSLI, WJTV (TV) Jackson—Licensed to Capitol Broadcasting Co., 40% owned by Mississippi Publishing Co. (*Jackson Clarion-Ledger* and *Daily News*).
 WCOC-AM-TV Meridian—Licensed to Mississippi Broadcasting Co. Owned by Withers Gavin, publisher of weekly *Meridian Record* and *Clarke County Tribune* (Quitman, Miss.).
 WMOX Meridian—Licensed to Lauderdale Bcstg. Co., principally owned by Birney Imes Jr., owner of *Columbus* (Miss.) *Commercial Dispatch*. See WCBI Columbus, Miss.
 WTOK-TV Meridian—Licensed to Southern Television Corp. Interlocking ownership (estate of James F. Skewes) with *Meridian Star*.
 WELO Tupelo—Licensed to Tupelo Broadcasting Co. Inc., owned by Birney Imes Jr., owner of *Columbus* (Miss.) *Commercial Dispatch*. See WCBI Columbus, Miss.
 WQBC Vicksburg—Licensed to Delta Broadcasting Co. Inc., 96% owned by estate of L. P. Cashman and family, interlocking ownership with *Vicksburg Post*.

MISSOURI

KGHM Brookfield—Licensed to Green Hills Broadcasting Co., owned by Ira J. Williams, publisher *Brookfield News Bulletin*. (NEW) Clinton—Licensed to Golden Valley Bcstg. Co., owned by Clarence W. Dickgrafe and Floyd H. Pinkston, owners of weekly *Herald Tidings*, *Montrose* and *Urich*, Mo., and 2.5% each in semi-weekly *Clinton Eye*.

KFRU Columbia—Licensed to KFRU Inc.; controlled by H. J. Waters Jr., publisher of *Columbia Tribune*.

KHQA-TV Hannibal—Licensed to Lee Bcstg. Inc., which is also licensee of WTAD-AM-FM Quincy, Ill., 10.19% owned by Lee Enterprises, Inc. (See WKBT[TV] LaCrosse, Wis.).

KRCG (TV) Jefferson City—Licensed to Jefferson Television Co. William H. Weldon, president of licensee, is also president of *Jefferson City Capital News* and *Post-Tribune*.

KWOS Jefferson City—Licensed to the Capital Broadcasting Co. William H. Weldon, president, is also president of the *News Tribune Co.*, publisher of *Jefferson City Capital News* and *Post-Tribune*.

KCMO-AM-FM-TV Kansas City—Licensed to Meredith Broadcasting Co., subsidiary of Meredith Publishing Co. (*Better Homes & Gardens* and *Successful Farming*). See also WOW Omaha, KPHO Phoenix, and WHEN Syracuse, N. Y.

KTVO (TV) Kirksville (Ottumwa, Iowa)—Licensed to KTVO Inc., owned by Post Co. See WEAU-TV Eau Claire, Wis.

KSD-AM-TV St. Louis—Licensed to Pulitzer Publishing Co., publisher of *St. Louis Post-Dispatch*.

KTVI (TV) St. Louis—Licensed to Newhouse Broadcasting Corp. Same ownership as *St. Louis Post-Dispatch*. See WSyr Syracuse, N. Y. for Newhouse publications.

KMOS-TV Sedalia—Licensed to Jefferson Television Co. William H. Weldon, president, is president-publisher of *Jefferson City Capital News* and *Post-Tribune*. See also KWOS and KRCG-TV Jefferson City, Mo.

KGBX Springfield—Licensed to Springfield Broadcasting Co.; owned 99% by Springfield Newspapers Inc. (*Springfield News and Leader & Press*).

KYTV (TV) Springfield—Licensed to Springfield Television Inc. 50% owned by Springfield Newspapers Inc., publisher of *Springfield News and Leader & Press* (KGBX). Tams Bixby Jr., director of license and vice president of Springfield Newspapers Inc., is president and 40% owner of *Muskogee* (Okla.) *Phoenix* and *Times-Democrat* (KBIX).

MONTANA

KGHL Billings—Licensed to Copper Broadcasting Co. See KUTV (TV) Salt Lake City, Utah.

KATL Miles City—Licensed to Star Printing Co., publisher of *Miles City Star*.

NEBRASKA

KCSR Chadron—Licensed to Community Service Radio Co., controlled by Huse Pub. Co. (See WJAC Norfolk, Neb.).

KHAS Hastings—Licensed to Nebraska Broadcasting Co. Controlled by Fred A. and Richard M. Seaton, publishers of *Hastings Tribune*, *Manhattan* (Kan.) *Mercury* (KMAN), *Coffeyville* (Kan.) *Journal* (KGGF), *Winfield* (Kan.) *Courier*, *Alliance* (Neb.) *Times-Herald*, *Deadwood* (S.D.) *Pioneer-Times*, *Lead* (S.D.) *Call*, *Sheridan* (Wyo.) *Press* and the magazine *Western Farm Life* (Denver). See also KHAS-TV Hastings, Neb.

KHAS-TV Hastings—Licensed to Nebraska Television Co., 51% owned by Seaton Publishing Co. (See KHAS Hastings, above.)
 WJAG Norfolk—Licensed to WJAG Inc., associated with Huse Pub. Co., publisher of the *Norfolk News*. See also KCOL Ft. Collins, Colo.; KVSH Valentine and KCSR Chadron, both Neb.

KETV (TV) Omaha—Licensed to Herald Corp. (*Omaha World Herald*).

KFAB Omaha—Licensed to KFAB Broadcasting Co., 48.86% of stock owned by Journal-Star Printing Co. (*Lincoln Star and Journal*), which is 49.75% owned by Lee Enterprises Inc. (See WKBT[TV] La Crosse, Wis.).

KOWH Omaha—Licensed to National Weekly Inc. (*National Review* magazine).

WOW - AM - FM - TV Omaha—Licensed to Meredith WOW Inc., owned by Meredith Publishing Co., publisher of *Better Homes & Gardens*, *Successful Farming*. See also WHEN Syracuse, N. Y., KPHO Phoenix Ariz., and KCMO Kansas City, Mo.

KSTF (TV) Scottsbluff—Licensed to Frontier Bcstg. Co., one-third owned by Cheyenne Newspapers Inc. (*Wooming Eagle* and *State Tribune*). See KFBC Cheyenne, Wyo.

KVSH Valentine—Licensed to Valentine Broadcasting Co., controlled by Huse Pub. Co. (see WJAG Norfolk, Neb.).

NEVADA

KELK Elko—Licensed to Elko Broadcasting

Co. Chris H. Sheerin, 50% owner of *Elko Free Press* is president and 16% owner of station.

KLAS-TV Las Vegas—Licensed to Las Vegas Television Inc. Herman Greenspun, publisher of *Las Vegas Sun*, owns 73% and *Las Vegas Sun*, in which Greenspun holds majority interest, owns 23%.

KORK-AM-FM Las Vegas—Licensed to Southwestern Broadcasting Co. (Donald W. Reynolds). For Reynolds' newspaper interests see KFSA Fort Smith, Ark.

KORK-TV Las Vegas—Licensed to Southern Nevada Radio & Television Co. (Donald W. Reynolds). For newspaper ownership, see KFSA Fort Smith, Ark.

KOH Reno—Licensed to McClatchy Newspapers. Same ownership as *Sacramento Bee*, *Fresno Bee*, *Modesto Bee*, all in California. See KBEE Modesto, Calif.

KOLO Reno—Licensed to Western Broadcasting Co., owned by Donald W. Reynolds (see KFSA Fort Smith, Ark.).

KOLO-TV Reno—Licensed to Nevada Radio Tv Inc., owned by Donald W. Reynolds (see KFSA Fort Smith, Ark.).

NEW JERSEY

WJLK-AM-FM Asbury Park—Licensed to Asbury Park Press Inc., publisher of *Asbury Park Press*.

WMGM (FM) Atlantic City—Licensed to South Jersey Radio Inc., owned 16.66% by Harlan G. Murrelle, published of New Jersey weeklies *Ocean City Sentinel-Ledger* and *Cape May Courthouse Gazette*. See also WOND Pleasantville, N. J., and WENY Elmira, N. Y.

WVNJ Newark—Licensed to Newark Broadcasting Corp., wholly owned subsidiary of The Evening News Publishing Co. (*Newark News*).

WCTC-AM-FM New Brunswick—Licensed to Raritan Valley Broadcasting Corp. Owners Joe Rosenmiller and Peter Bordes also own 80% of Sentinel Publishing Co. which publishes the following weeklies: *Sentinel*, *Milltown*, *East Brunswick* and *North Brunswick*; *Recorder*, *Metuchen* and *Edison*, and *Spokesman*, *South River* and southern Middlesex County, all New Jersey. See also WESO Southbridge, Mass.

WOND Pleasantville—Licensed to South Jersey Radio Inc. Harlan G. Murrelle, 16.66% owner, is publisher of New Jersey weeklies *Ocean City Sentinel-Ledger* and *Cape May Courthouse Gazette*.

WTOA (FM) Trenton—Licensed to the Trenton Times Corp., publisher of *Trenton Times*.

NEW MEXICO

KOAT-FM-TV Albuquerque—Licensed to Alvarado Television Co., owned by Steinman stations (see WGAL Lancaster, Pa.).

KMIN Grants—Licensed to KMIN Inc., 60% owned by Grants Pub. Co. (*Grants Daily Beacon*).

NEW YORK

WMBO Auburn—Licensed to WMBO Inc., owned by Auburn Publishing Co. (*Auburn Citizen-Advertiser*).

WMBO-FM Auburn—Licensed to Auburn Publishing Co. (*Auburn Citizen-Advertiser*).

WINR-AM-TV Binghamton—Licensed to Binghamton Press Co. (*Binghamton Press-Gannett*). See WHEC Rochester, N. Y.

WNBFA-AM-FM-TV Binghamton—Licensed to Triangle Publications Inc. (*Philadelphia Inquirer-WFIL*). See WFIL Philadelphia.

WBEN - AM - FM - TV Buffalo—Licensed to WBEN Inc., same ownership as *Buffalo Evening News*.

WEBR-AM-FM Buffalo—Licensed to WEBR Inc. Owned by *Buffalo Courier-Express*.

WCNY-TV Carthage-Watertown—Licensed to The Brockway Co., publisher of *Watertown* (N.Y.) *Times* (WWNY). Also owns WMSA Massena, N. Y.

WENY Elmira—Licensed to WENY Inc., owned 16.66% by Harlan G. Murrelle, publisher of New Jersey weeklies *Ocean City Sentinel-Ledger* and *Cape May Courthouse Gazette*. See also WOND Pleasantville and WMGM (FM) Atlantic City, both New Jersey.

WSYE-TV Elmira—Licensed to Newhouse Broadcasting Corp. See WSyr-TV Syracuse.

WBUZ Fredonia—Licensed to Dunkirk-Fredonia Broadcasting Inc. (H. K. Williams III, president). Same ownership as *Dunkirk-Fredonia Evening Observer*.

WBC Islip—Licensed to Meridian Media Inc. Same principals (Gerald T. Arthur, Wilson B. Stringer and Irving Maidman) also own the following weeklies: *Islip Press*, *Amityville Long Island Sun*, *Baby-ion Eagle*, *Bay Shore Sentinel*, *Hunting-*

ton Times, Port Jefferson Times, Smithtown Star and Suffolk County Every Week, all New York.

WGHK Kingston—Licensed to Skylark Corp. See WVIP Mt. Kisco, N. Y.

WUSJ Lockport—Licensed to Lockport Union Sun and Journal Inc., publisher of Lockport Union Sun & Journal.

WMSA Massena—Licensed to the Brockway Co., owned and operated by the Watertown (N.Y.) Times. See WWNW Watertown, N. Y., and WCNY-TV Carthage, N. Y.

WFYI Mineola—Licensed to Media Enterprises Inc. See WVIP Mt. Kisco, N. Y.

WVIP-AM-FM Mt. Kisco—Licensed to Suburban Broadcasting Co. owned by Martin Stone (33 1/3%) and Whitney Communications (John Hay Whitney) (66 2/3%). Mr. Whitney controls New York Herald Tribune and Parade Magazine, newspaper supplement. Messrs Stone and Whitney also own WVOX-AM-FM New Rochelle, WGHQ Saugerties and WFYI Mineola, all N. Y.

WVOX-AM-FM New Rochelle, N. Y.—Licensed to Radio Westchester Inc. See WVIP Mt. Kisco, N. Y.

WEVD-AM-FM New York—Licensed to Debs Memorial Radio Fund Inc.; among cooperative backers are directors of the Jewish Forward; the newspaper company itself has no interest or control.

WHOM-AM-FM New York—Licensed to Progress Broadcasting Corp., same ownership as Il Progresso Italo-Americano.

WPIX (TV) and WPIX-FM New York—Licensed to WPIX Inc., same ownership as New York News, Chicago Tribune (WGN). See also KDAL Duluth, Minn.

WQXR-AM-FM New York—Licensed to the Interstate Broadcasting Co., subsidiary of New York Times.

WHDL-AM-FM Olean—Licensed to WHDL, Inc., 100% of stock owned by Olean Times-Herald Corp., publisher of Olean Times-Herald.

WDOS Oneonta—Licensed to Ottaway Stations Inc. Controlling stockholder-President James H. Ottaway is also controlling stockholder-president of Oneonta Star Plattsburgh Press-Republican, Middletown Times Herald-Record, Port Jervis Union-Gazette, all New York; Danbury (Conn.) News-Times, and Stroudsburg (Pa.) Daily Record. See also WVPO Stroudsburg, Pa.

WHEC-AM-TV Rochester—Licensed to WHEC Inc., owned by Gannett Co., publisher of Rochester Times-Union and Democrat & Chronicle. Other Gannett newspapers are Utica Press and Observer-Dispatch, Newburgh News, Beacon News, Ithaca Journal, Malone Telegram, Saratoga Springs Saratogian, Elmira Advertiser, Star-Gazette and Telegram, Binghamton Press (WVNR-AM-TV), Niagara Falls Gazette, all New York; Hartford (Conn.) Times, Plainfield Courier-News and Camden Courier-Post, both N. J.; Danville (Ill.) Commercial News (WDAN); White Plains Reporter-Dispatch, Ossining Citizen-Register, Tarrytown Daily News, Yonkers Herald-Statesman, New Rochelle Standard-Star, Mount Vernon Daily Argus, Port Chester Daily Item, Mamaroneck Daily Times and Weekly Bronxville Review-Press & Reporter, all in Westchester County; and the Nyack Journal-News, in Rockland County. See also WREX-TV Rockford, Ill.

WHEN Syracuse—Licensed to Meredith Syracuse Radio Corp., same ownership as Meredith Publishing Co. publisher of Better Homes & Gardens, Successful Farming. See also WOW Omaha, Neb.; KPHO Phoenix, Ariz., and KCMO Kansas City, Mo.

WHEN-TV Syracuse—Licensed to Meredith Syracuse Television Corp. See WHEN above.

WSYR-AM-FM-TV Syracuse—Licensed to Newhouse Broadcasting Corp., same ownership (S. I. Newhouse) as Syracuse Post-Standard and Herald-Journal, Newark (N.J.) Star-Ledger, Jersey City (N.J.) Jersey Journal, Long Island Press and Star-Journal, Staten Island (N.Y.) Advance, Harrisburg (Pa.) Patriot and News (WTPA-FM-TV), Portland (Ore.) Oregonian and Journal (50% of KOIN-AM-FM-TV); St. Louis Globe-Democrat (KTVI-TV), Birmingham (Ala.) News (WAPI-AM-FM-TV); Huntsville (Ala.) Times, 20% of Denver (Colo.) Post, New Orleans Times-Picayune and States & Item, and minority interest in Springfield (Mass.) Union and News. Mr. Newhouse also has an interest in Conde-Nast Publications Inc. (Vogue, House & Garden, Glamour, Mademoiselle).

WFLY (FM) Troy—Licensed to the Troy Record Co., publisher of Troy Record and Times-Record.

WRUN-AM-FM Utica—Licensed to Rome Sentinel Co., publisher of Rome (N.Y.) Sentinel.

WWNY Watertown—Licensed to the Brockway Co., owned and operated by the Watertown Times. See WMSA Massena, and WCNY-TV Carthage, N. Y.

NORTH CAROLINA

WGWR-AM-FM Asheboro—Licensed to the Asheboro Broadcasting Co., owners including Roy Cox, publisher Courier-Tribune, a semi-weekly newspaper.

WWNC Asheville—Licensed to Asheville Citizens-Times Publishing Co. (Asheville Citizen and Times). Owned 75% by Greenville (S.C.) News-Piedmont Co., and 20% by J. Skelley Sisk and family. See WFBC Greenville, S. C.

WPNF Brevard—Licensed to Pisgah Broadcasting Co.; same newspaper ownership association as WBBO Forest City, below.

WBT, WBTW (TV) Charlotte—Licensed to Jefferson Standard Bcstg. Co., subsidiary of Jefferson Standard Life Insurance Co. which owns WBIG Greensboro, N. C., and 19.9% of Greensboro News and Record (WFMY-TV). Jefferson Standard also owns WBTW (TV) Florence, S.C.

WSOC-AM-FM-TV Charlotte—Licensed to Cox Bcstg Corp. (See WSB Atlanta, Ga.).

WDNC-AM-FM Durham—Licensed to the Durham Radio Corp. 100% owned by the Durham Herald Co., publisher Durham Herald and Sun.

WIFM-AM-FM Elkin—Licensed to Tri-County Broadcasting Co., owned one-third each by Harvey F. Lafoon publisher of semi-weekly Elkin Tribune; Edward M. Anderson Estate (Stella W. Anderson, administratrix), publisher of weeklies West Jefferson Skyland Post, Sparta Alleghany News, Brevard Transylvania Times and Forest City Courier, and W. P. Erwin.

WBBO-AM-FM Forest City—Licensed to Rutherford County Radio Co. Inc., stockholders affiliated with following weekly newspapers: Forest City Courier, Spindale Sun. See WPNF Brevard.

WFMY-TV Greensboro—Licensed to Greensboro News Co. (Greensboro News and Record).

WHKY Hickory—Licensed to Catawba Valley Broadcasting Co.; stockholders include Lester C. Gifford, publisher of Hickory Record.

WREV and WWMO-FM Reidsville—Licensed to Reidsville Broadcasting Co. W. M. Oliver and W. M. Oliver Jr., owners, own stock in Reidsville Review.

WCEC, WFMA (FM) Rocky Mount—License to Eastern Carolina Electronics Inc. 53.85% owned by Josh H. Horne, publisher of Rocky Mount Telegram.

WSJS-AM-FM Winston-Salem—Licensed to Piedmont Publishing Co., publisher of Winston-Salem Journal and Twin City Sentinel. See also WSJS-TV Winston-Salem.

WSJS-TV Winston-Salem—Licensed to Triangle Broadcasting Corp. a subsidiary of Piedmont Publishing Co., publisher of Winston-Salem Journal and Twin City Sentinel. See also WSJS-AM-FM Winston-Salem.

NORTH DAKOTA

WDAY-AM-FM-TV Fargo—Licensed to WDAY Inc. (Fargo Forum).

OHIO

WAKR-AM-FM-TV Akron—Licensed to Summit Radio Corp., owned 45% by Akron Beacon-Journal (Knight newspaper). Other Knight newspapers are Detroit Free Press, Miami Herald and Charlotte (N.C.) Observer and News.

WFAH-AM-FM Alliance—Licensed to Review Pub. Co., publisher of Alliance Review.

WCNS, WCNO (FM) Canton—Licensed to Dover Broadcasting Co. See WAJR Morgantown, W. Va.

WHBC-AM-FM Canton—Licensed to Ohio Broadcasting Co., subsidiary of Brush-Moore Newspapers Inc., publisher of Canton Repository, Steubenville Herald-Star, Marion Star, East Liverpool Review Portsmouth Times, and Salem News, all in Ohio; Salisbury (Md.) Times, Hanover (Pa.) Sun, San Gabriel (Calif.) Valley-Tribune, Ornard (Calif.) Press-Courier, and Weirton (W.Va.) Daily Times. See also WONE Dayton, Ohio.

WCPO-AM-FM-TV Cincinnati—Licensed to Scripps-Howard Broadcasting Co. See WEWS Cleveland.

WZIP Cincinnati—Licensed to Greater Cincinnati Radio Inc., owned by Waukegan (Ill.) News Sun (WKRS Waukegan).

WEWS (TV) Cleveland—Licensed to Scripps-Howard Bcstg Co. Scripps-Howard newspapers are Cleveland Press, New York World Telegram & Sun, Cincinnati Post & Times-Star (WCPO), Pittsburgh Press, Columbus (Ohio) Citizen-Journal, Washington (D. C.) News, Indianapolis Times, Knoxville News-Sentinel (WNOX), Memphis Commercial Appeal and Press-Scimitar (WMC), Fort Worth Press, El Paso Herald-Post and Times, Albuquerque Tribune and Journal, Covington (Ky.) Post & Times-Star; Denver Rocky Mountain News, Evansville Press and Courier, Birmingham Post-Herald. See also WCPO Cincinnati, Ohio; WMC Memphis, WNOX Knoxville, Tenn., and WPTV (TV) West Palm Beach, Fla.

WBNS-AM-FM-TV Columbus—Licensed to RadioOhio Inc.; same ownership as Columbus Dispatch.

WCOL-AM-FM Columbus—Licensed to Air Trails Inc., owned by Charles Sawyer, publisher of Lancaster (Ohio) Eagle-Gazette. See WIZE Springfield and WING Dayton, Ohio, WKLO Louisville, Ky., WEZE Boston, Mass., and WRIT Milwaukee, Wis.

WTNS Coshocton—Licensed to Coshocton Broadcasting Co. Mrs. William Wallace and Bruce Wallace control both licensee and Coshocton Tribune.

WHIO-AM-FM-TV Dayton—Licensed to Cox Broadcasting Co. (See WSB Atlanta, Ga.).

WING Dayton—Licensed to Great Trails Broadcasting Corp., owned by Charles Sawyer, publisher of Lancaster Eagle-Gazette. See WCOL Columbus, Ohio.

WONE-AM-FM Dayton—Licensed to Ohio Bcstg. Co. Same ownership as Brush-Moore Newspapers. See WHBC Canton, Ohio.

WJER Dover—Licensed to Dover Broadcasting Co. Inc. See WAJR Morgantown, W. Va.

WFIN-AM-FM Findlay—Licensed to Findlay Publishing Co. publisher of Findlay Republican Courier. See also WCSI Columbus, Ind. and WFLM (FM) Fort Lauderdale, Fla.

WBRJ Marietta—Licensed to 5 KW Inc., owned 68.15% by Times Co. and 31.85% by principals of Times Co. (Marietta Times).

WCLT-AM-FM Newark—Licensed to WCLT Radio Inc., 80% owned by stockholders of Newark Advocate and American Tribune.

WNXT Portsmouth—Licensed to Zanesville Pub. Co. (Zanesville Time-Recorder and Signal). See also WHIZ-AM-FM-TV Zanesville, Ohio, and WTAP-AM-TV Parkersburg, W. Va.

WIZE Springfield—Licensed to Radio Voice of Springfield Inc., controlled by Charles Sawyer, publisher of Lancaster (Ohio) Eagle-Gazette. See WCOL Columbus, Ohio.

WTOD-AM-FM Toledo—Licensed to Booth Broadcasting Co. (see WJLB Detroit, Mich.).

WHHH Warren—Licensed to Radio Station WHHH, Inc., owned by Tribune Co., publisher of Warren Tribune-Chronicle.

WWST-AM-FM Wooster—Licensed to Wooster Republican Printing Co., publisher of the Wooster Record. Interlocking ownership with WTRF-TV Wheeling, W. Va.

WFMJ-AM-TV Youngstown—Licensed to Indicator Printing Co. (Youngstown Indicator).

WHIZ-AM-FM-TV Zanesville—Licensed to Southeastern Ohio Bcstg. (Television) System. Majority ownership also owns Zanesville Times-Recorder. See WTAP-AM-TV Parkersburg, W. Va., and WNXT Portsmouth, Ohio.

OKLAHOMA

KWHW Altus—Licensed to Altus Broadcasting Co., 50% owned by Altus Times-Democrat.

KVSO Ardmore—Licensed to estate of John F. Easley, publisher of Ardmore Ardmoreite.

KSEO-AM-FM Durant—Licensed to Durant Publishing-Broadcasting Co., publisher of Durant Democrat, Durant Weekly News.

KCRC Enid—Licensed to Enid Radiophone Co.; all stock owned by same interests owning Enid Publishing Co., publisher of Enid News and Eagle.

KHEN Henryetta—Licensed to Henryetta Radio Co., same ownership as Henryetta Free Lance.

KMAD Madill—Licensed to Herbert J. Pate editor of weekly Madill Record.

KBIX Muskogee—Licensed to Oklahoma Press Publishing Co., publisher of Muskogee Phoenix and Times-Democrat.

WKY-AM-TV Oklahoma City—Licensed to WKY Television System Inc., same ownership as Oklahoma City Oklahoman and Times, Farmer-Stockman. See also WTVT

NEWSPAPER OWNERSHIP

(TV) Tampa, Fla., and KTVT(TV) Fort Worth, Texas.

WBBZ Ponca City—Licensed to Ponca City Publishing Co., publisher of the Ponca City News.

KGFF Shawnee—Licensed to KGFF Broadcasting Co. Inc. Controlling stock interest (94%) owned by Stauffer Publications Inc. (see WIBW Topeka, Kan.).

KSPI-AM-FM Stillwater—Licensed to Stillwater Pub. Co., publisher of Stillwater News-Press.

KOTV(TV) Tulsa—Licensed to KOTV, Corinthian TV Corp. See WISH Indianapolis, Ind.

OREGON

KGRL Bend—Licensed to KGRL Inc. R. W. and Nancy Chandler, 16 $\frac{2}{3}$ % owners each, have interest in Bend Bulletin and La-Grand Observer, both Oregon. Mr. Chandler is publisher-editor of the Bulletin.

KOOS Coos Bay—Licensed to KOOS Inc. Sheldon F. Sackett, owner, is publisher of KERG Eugene—Licensed to Guard Publishing Co., publisher of Eugene Register-Guard.

KAGI Grants Pass—Licensed to Southern Oregon Bcstg. Co., 50% owned by estate of A. E. Voorhies, publisher of Grants Pass Courier, and Earle and John Voorhies.

KOTI(TV) Klamath Falls — Licensed to Southern Oregon Broadcasting Co. 50% owned by estate of Amos E. Voorhies, publisher of Grants Pass (Ore.) Courier. See also KBES-TV Medford, KAGI and KGPO(FM) Grants Pass, KPIC(TV) Roseburg, all Oregon, and KRCR-TV Redding, Calif.

KTVM(TV) Medford—Licensed to Southern Oregon Bcstg Co.; 50% owned by estate of Amos Voorhies and family. Family publishes Grants Pass (Ore.) Courier. See KAGI, KGPO (FM) Grants Pass.

KYJC Medford—Licensed to Medford Printing Co. (Medford Mail Tribune).

KOIN-AM-FM-TV Portland — Licensed to Mt. Hood Radio & Television Bcstg. Co. 50% owned by Central New York Bcstg Corp. (WSYR Syracuse, N. Y.). Same ownership (S. I. Newhouse) as Portland Oregonian and Journal. For other Newhouse newspapers, see WSYR Syracuse, N. Y.

KPIC (TV) Roseburg—Licensed to South-West Oregon Tv Broadcasting Corp., half owned by Southern Oregon Broadcasting Co., licensee of KAGI Grants Pass, Ore. See also KAGI-KGPO (FM) Grants Pass; KBES-TV Medford, KOTI-TV Klamath Falls, all Oregon.

PENNSYLVANIA

WFBG-AM-FM-TV Altoona—Licensed to Triangle Publications Inc. (Philadelphia Inquirer-WFII).

WBFD Bedford—Licensed to Inquirer Printing Co. (Bedford Inquirer).

WGPA-AM-FM Bethlehem—Licensed to ABE Broadcasting Corp. Interlocking ownership with Bethlehem Globe-Times.

WLEV-TV Bethlehem—Grant held by Associated Broadcasters Inc. (not on air). Ownership same as Lancaster Intelligencer-Journal and New Era. Operated independently. See also WGAL Lancaster, Pa.

WCNR Bloomsburg—Licensed to Columbia-Montour Broadcasting Corp., affiliated with the Bloomsburg Press.

WWCH Clarion—Licensed to Clarion County Broadcasting Co., 36% owned by Mrs. Harriet Hearst, president and majority stockholder of Clarion Newspapers Inc. publisher of weeklies Clarion Democrat and Clarion Republican.

WCPA Clearfield—Licensed to Clearfield Broadcasters Inc., wholly owned by publishers of Clearfield Progress and Danville (Pa.) News. See also WDAD Indiana, Pa.; and WMAJ State College, Pa.

WCED-AM-FM DuBois—Licensed to the Tri-County Bcstg. Co. Inc., owned by Jason and Harold Gray, publishers of the DuBois Courier Express.

WEEX-AM-FM Easton—Licensed to Easton Publishing Co., publisher of Easton Express.

WEST-AM-FM Easton—Licensed to Associated Broadcasters Inc. Operated independently. See WGAL Lancaster (Lancaster Intelligencer-Journal and New Era).

WSEE (TV) Erie—Licensed to Great Lakes Television Co. owned by George J. Mead, publisher of Erie News and Times.

WGET-AM-FM Gettysburg — Licensed to Times & News Publishing Co. (Gettysburg Times).

WKBO Harrisburg—Licensed to Keystone Broadcasting Corp. Operated independently. Ownership affiliated with Lancaster Intelligencer-Journal and New Era. See WGAL Lancaster.

WTPA-FM-TV Harrisburg—Licensed to Newhouse Broadcasting Corp. Same ownership as Harrisburg Patriot and News (Newhouse newspapers). For other Newhouse newspapers see WSYR Syracuse, N. Y.

WHUN Huntingdon—Licensed to Huntingdon Broadcasters Inc. Joseph F. Biddle, president, is publisher Huntingdon News.

WDAD Indiana—Licensed to WDAD Inc. 52% owned by Clearfield Broadcasters Inc. Same ownership as Clearfield Progress and Danville News, both Pennsylvania. See also WCPA Clearfield, Pa., and WMAJ State College, Pa.

WJAC-AM-FM-TV Johnstown—Licensed to WJAC Inc., same ownership as Johnstown Tribune.

WGAL-AM-FM-TV Lancaster — Licensed to WGAL Inc., same ownership (Steinman) as Lancaster Intelligencer-Journal and New Era. See also WDEL Wilmington, Del., and WLEV-TV Bethlehem, WORK York, WEST Easton, WKBO Harrisburg, all Pennsylvania, and KVOA-TV Tucson, Ariz., and KOAT-TV Albuquerque, N. M. Stations operated independently.

WLYH-TV Lancaster—Licensed to Triangle Publications Inc. (Philadelphia Inquirer-WFII). See WFIL Philadelphia, Pa.

WNPV Lansdale—Licensed to Equitable Publishing Co. (North Penn Reporter).

WMRF Lewistown—Licensed to Lewistown Broadcasting Co.; 28.60% of stock owned by the Sentinel Co., publisher of Lewistown Sentinel. See also WJUN Mexico Pa.

WJUN Mexico—Licensed to Juniata-Perry Broadcasting Co., 31.6% owned by Sentinel Co. (Lewistown [Pa.] Sentinel). See also WMRF Lewistown, Pa.

WFIL-AM-FM-TV Philadelphia — Licensed to Triangle Publications Inc., publisher of Philadelphia Inquirer and Daily News, Seventeen Magazine, Official Detective, Tv Guide, Morning Telegraph and Daily Racing Form. See also WNEF Binghamton, N. Y.; WLYH-TV Lebanon and WFBG Altoona, both Pennsylvania, WNHC New Haven, Conn. KFRE Fresno, Calif.

WPBS(FM) Philadelphia—Licensed to Bulletin Co. (Philadelphia Bulletin). See also KTMS Santa Barbara, Calif.

WIIIC(TV) Pittsburgh — Licensed to Cox Broadcasting. See WSB-AM-FM-TV Atlanta, Ga.

WRYT-AM-FM Pittsburgh — Licensed to WRYT Inc. Owned by Hearst Publishing Co. For Hearst newspapers see WBAL Baltimore.

WTAE (TV) Pittsburgh—Licensed to TV City Inc., owned by WRYT (Hearst) 50%; Hearst Corp. 50%. For Hearst newspapers see WBAL Baltimore.

WWSW-AM-FM Pittsburgh—Licensed to WWSW Radio Inc., owned by the Pittsburgh Post-Gazette & Sun-Telegraph (Same ownership [Paul Block] as Toledo [Ohio] Blade.)

WEEU Reading—Licensed to WEEU Broadcasting Co., affiliated with Reading Times and Eagle.

WEJL Scranton—Licensed to the Scranton Times.

WMAJ State College—Licensed to Center Broadcasters Inc. Same ownership as Clearfield (Pa.) Progress and Danville (Pa.) News. See also WCPA Clearfield, WDAD Indiana, both Pa.

WVPO Stroudsburg — Licensed to Pocono Broadcasting Inc. James H. Ottaway, majority stockholder, is also president-publisher of Stroudsburg Record. For Ottaway newspapers, see WDOS Oneonta, N.Y.

WORK York—Licensed to Associated Broadcasters Inc. Operated independently. Ownership affiliated with Lancaster Intelligencer-Journal and New Era. See WGAL Lancaster.

RHODE ISLAND

WEAN, WPJB-FM Providence—Licensed to Providence Journal Co., publisher of the Providence Journal-Bulletin.

WWON-AM-FM Woonsocket — Licensed to Woonsocket Broadcasting Co., whose principals include stockholders of Woonsocket Call.

SOUTH CAROLINA

WAIM-AM-TV, WCAC (FM) Anderson—Licensed to Wilton E. Hall, publisher of Anderson Independent and Mail.

WGCD Chester — Licensed to Dispatch Broadcasting Co. (Lexington [N.C.] Dispatch).

WBTW (TV) Florence—Licensed to Jefferson Standard Bcstg. Co., subsidiary of Jefferson Standard Life Insurance Co. 19.9% owner of Greensboro (N.C.) News and Record. See also WBT Charlotte, WFMV-TV Greensboro, N. C.

WFBC-AM-FM-TV Greenville—Licensed to Southeastern Broadcasting Corp., 49.8% owned by Greenville News and Piedmont. See also WBIR Knoxville, Tenn.; WMAZ Macon, Ga. and WWNC Asheville, N. C.

WEAB Greer—Licensed to Greer Bcstg Co. Partner E. A. Burch is publisher of the weekly Greer Citizen.

WTND Orangeburg—Licensed to WTND Inc. Interlocking ownership (estate of J. L. Sims) with Orangeburg Times & Democrat.

WHQC Spartansburg — Licensed to Mid-South Bcstg. Inc. 50% owner Philip Buchheit and 25% owner Fred D. Moffit are publisher and associate publisher respectively of Spartanburg Herald and Journal.

SOUTH DAKOTA

KSDN Aberdeen—Licensed to Aberdeen News Co., publisher of the American News (identified with Ridder Publications). For other Ridder newspapers see WCCO Minneapolis.

TENNESSEE

WDSG Dyersburg—Licensed to State Gazette Broadcasting Co. Interlocking ownership with Dyersburg State Gazette.

WIRJ Humboldt—Licensed to Gibson County Broadcasting Co. Interlocking ownership with weekly Humboldt Courier Chronicle.

WTJS-AM-FM Jackson—Licensed to Sun Publishing Co. Inc., publisher of Jackson Sun.

WETB Johnson City—Licensed to Press Inc., publisher of Johnson City Press-Chronicle.

WBIR-AM-FM-TV Knoxville, Tenn.—Licensed to Southeastern Broadcasting Corp. Inc. 49.8% owned by Greenville News-Piedmont Co. (Greenville [S.C.] News and Piedmont). See WFBC Greenville, S. C.

WNOX Knoxville—Licensed to Scripps-Howard Broadcasting Co., associated with Scripps-Howard Newspapers (Knoxville News-Sentinel). See WCPA Cincinnati.

WBMC McMinnville—Licensed to Cumberland Valley Broadcasting Inc., owned by James W. R. White and family. Mr. White is publisher of semi-weekly McMinnville Southern Standard.

WMC-AM-FM, WMCT (TV) Memphis—Licensed to Scripps-Howard Broadcasting Co. Scripps-Howard owns Memphis Commercial Appeal and Press-Scimitar. See WCPA Cincinnati.

WREC-AM-TV Memphis — Licensed to Cowles Broadcasting Service Inc. (Cowles Magazines & Broadcasting Inc.) See KRNT Des Moines, Iowa.

TEXAS

KGNC-AM-FM Amarillo—Licensed to Plains Radio Broadcasting Co., 81% owned by Globe-News Publishing Co., publisher of Amarillo News and Globe-Times and Lubbock Avalanche Journal. See KGNC-TV below, also KFYO Lubbock, Tex.

KGNC-TV Amarillo—Licensed to Globe News Publishing Co., publisher of Amarillo News and Globe-Times, Lubbock (Tex.) Avalanche and Journal. See KYFO Lubbock, Tex.

KFDM-TV Beaumont—Licensed to Beaumont Television Corp., 28.95% owned by Mrs. Oveta Culp Hobby, (Houston Post—KPRC Houston).

KRLD-AM-FM-TV Dallas — Licensed to Times-Herald Printing Co., same ownership as Dallas Times-Herald.

WFAA-AM-FM-TV Dallas—Licensed to A. H. Belo Corp., publisher of Dallas Morning News.

KULP El Campo—Licensed to Wharton Cnty Bcstg Co. Majority owner Culp Krueger is publisher of weekly El Campo Leader-News.

KTVT(TV) Fort Worth—Licensed to WKY Television System Inc. Same ownership as Oklahoma City Oklahoman and Times, Farmer Stockman (WKY-AM-TV).

WBAP-AM-FM-TV Fort Worth—Licensed to Carter Publications Inc. (Fort Worth Star-Telegram).

KGAF-AM-FM Gainesville — Licensed to Gainesville Broadcasting Corp. President Joe M. Leonard is part owner of Gainesville Register.

KHOU-TV Houston—Licensed to Gulf Television Co. See WISH Indianapolis, Ind.

KPRC-AM-TV Houston—Licensed to Houston Post Co., publisher of Houston Post, Galveston News and Tribune and Texas City Sun. See also KFDM-TV Beaumont, Texas.

KTRH-AM-FM, KTRK-TV Houston—Licensed to KTRH Broadcasting Co. subsidiary of Houston Chronicle Pub. Co.,

publisher of *Houston Chronicle*.
KGNS-AM-TV Laredo—Licensed to Southwestern Operating Co., owned by Donald W. Reynolds. See *KFSA Fort Smith, Ark.*
KFYO Lubbock—Licensed to Plains Radio Broadcasting Co., 81% owned by Globe News Publishing Co., publisher of *Lubbock Avalanche and Journal, Amarillo (Tex.) News and Globe-Times*. See *KGNC Amarillo, Tex.*
KWBC Navasota—Licensed to Whitten Broadcasting Co., owned by R. H. Whitten, coowner of weekly *Examiner-Review*.
KGNB New Braunfels—Licensed to Comal Broadcasting Co. Claude W. Scruggs, 20% stockholder, owns *New Braunfels Herald*. Operated independently.
KTLU Rusk—Licensed to E. H. Whitehead, publisher of the weekly *Rusk Cherokeean* and weekly *Star Journal*, Jacksonville, Texas.
KCTV (TV) San Angelo—Licensed to Westex Television Co., 49.4% owned by Big Spring Broadcasting Co., in turn owned by Houston H. and Ed H. Harte. Houston H. Harte is president-publisher of *San Angelo Standard-Times* and *Evening Standard*. See *KENS-TV San Antonio* below.

KENS-TV San Antonio—Licensed to Express Publishing Co. (*San Antonio Express and News*). See also *KCTV (TV) San Angelo* above.
KCEN-TV Temple—Licensed to Channel 6 Inc. Frank W. Mayborn, principal owner, is principal owner of *KTEM Temple* and pres-publisher of *Temple Telegram*, pres *Sherman Democrat, Killean Herald* and *Taylor Press*, all Texas. See *KTEM Temple* below.
KTEM Temple—Licensed to Bell Broadcasting Co. Frank W. Mayborn, pres and 90% owner, is also pres. and 95% owner of *KCEN-TV Temple* (see above).
KTAL-TV, KCMC-AM-FM Texarkana—Licensed to KCMC Inc., 59% owned by W. E. Hussman-Camden News Publishing Co. (*Camden [Ark.] News*), and 32% by Palmer family (*Texarkana Gazette and News Era, Eldorado Times and News, Hope Star [50%], Magnolia Banner News [80%]*, all Ark., and *Jacksonville [Tex.] Daily Progress [25%]*). See also *KAMD Camden, Ark.*
KTBB Tyler—Licensed to Blackstone Broadcasting Co. whose principal owners are also principal owners of *Tyler Courier-Times* and *Telegraph*. Operated independently.
KAWA Waco-Marlin—Licensed to M-L Radio Inc., owned by Daily Post Co. (*LaSalle [Ill.] News-Tribune*). See also *WLPO LaSalle, Ill.*

UTAH

KLO Ogden—Licensed to Utah Radio Inc. See *KUTV (TV) Salt Lake City* below.
KALL Salt Lake City—Licensed to Salt Lake City Bcstg Co., owned by Mr. and Mrs. George C. Hatch. See *KUTV (TV) Salt Lake City*.
KUTV (TV) Salt Lake City—Licensed to KUTV Inc., 51% owned by Ogden (Utah) *Standard-Examiner*; 14% by Mr. and Mrs. George C. Hatch, and 35% by *Salt Lake Tribune*. Ogden *Standard Examiner* is owned by A. L. Glasmann family, which also has interests as follows: Mr. and Mrs. Hatch (Mrs. Hatch is Mr. Glasmann's daughter) own *KALL Salt Lake City*, and *KGHL Billings, KGEM Boise* and 24% of *KMVT (TV) Twin Falls*, both Idaho. Mr. and Mrs. Cecil L. Heftel (Mrs. Heftel is Mr. Glasmann's daughter) own 24% of *KLO Ogden, Utah*.

VIRGINIA

WAVA-AM-FM Arlington (Washington, D. C.)—Licensed to United States Trans-dynamics Corp. Arthur W. Arundel, president, owns weekly *Loudoun County Times-Mirror*, Leesburg, Va. See also *WXVA Charles Town, Va.*
WFLS-AM-FM Fredericksburg—Licensed to Star Broadcasting Corp. (*Fredericksburg Free Lance-Star*).
WSVA-AM-FM-TV Harrisonburg—Licensed to Shenandoah Valley Broadcasting Inc., 51% owned by Evening Star Broadcasting Co. (*Washington [D. C.] Evening Star-WMAL-AM-FM-TV*).
WGH-AM-FM Newport News—Licensed to Hampton Roads Broadcasting Corp.; 100% of stock owned by Daily Press Inc., publisher of *Newport News Press* and *Times Herald*.
WTAR-AM-FM-TV Norfolk—Licensed to WTAR Radio-TV Corp., same ownership as *Norfolk Virginian-Pilot* and *Ledger-Dispatch & Star*.
WRAD Radford—Licensed to WRAD Broadcasting Co. (same ownership as *WTRF-TV Wheeling, W. Va.*)
WRNL-AM-FM Richmond—Licensed to WRNL Inc., owned by Richmond Newspapers Inc. (*Richmond Times Dispatch and News-Leader*).
WDBJ-AM-FM-TV Roanoke—Licensed to Times-World Corp., publisher of *Roanoke*

Times and World-News.
WKWS Rocky Mt.—Licensed to Radio Franklin Inc. K. W. Sayer, 50% partner, is publisher of weekly *Franklin News Post and Gazette*.

WASHINGTON

KPUG Bellingham—Licensed to KPUG Inc., 51% owned by Jessica L. Longston (see *KAYO Seattle, Wash.*).
KSEM Moses Lake—Licensed to KSEM Inc., owned 56% by Jessica L. Longston (see *KAYO Seattle, Wash.*).
KONP Port Angeles—Licensed to Radio Pacific Inc., subsidiary of *Port Angeles News*.
KAYO Seattle—Licensed to Washington Telecasters Inc., 66% owned by Jessica L. Longston, publisher of *The Othello (Wash.) Outlook (weekly)*. See also *KPUG Bellingham & KSEM Moses Lake*, both Washington.
KHQ-AM-FM-TV Spokane—Licensed to KHQ Inc., same ownership as *Spokane Chronicle*.
KXLY-AM-FM-TV Spokane—Licensed to Spokane Television Inc., principally owned by Morgan Murphy. For Murphy newspapers, see *WISC Madison, Wis.*
KTNT-AM-FM-TV Tacoma-Seattle—Licensed to Tribune Publishing Co., publisher of *Tacoma News-Tribune*. Alton F. Baker, 12.46% owner, owns *Eugene (Ore.) Register-Guard (KERG)*.

WEST VIRGINIA

WHIS-AM-FM-TV Bluefield—Licensed to Daily Telegraph Printing Co., publisher of *Bluefield Telegraph* and *Sunset News-Observer*.
WXVA Charles Town—Licensed to WXVA Bcstg Corp. Arthur W. Arundel, president, owns weekly *Loudoun County Times-Mirror*, Leesburg, Va. See also *WAVA Arlington, Va.*
WBOY-AM-TV Clarksburg—Licensed to Northern West Virginia Bcstg Co., 80% owned by Marion R. Ascoli, wife of Max Ascoli, publisher of *Reporter Magazine*.
WVVV Grafton—Licensed to WVVV Inc., 30% owned by J. Patrick Beacom. See *WJPB-TV Weston-Fairmont, W. Va.*
WLOG Logan—Licensed to Guvan Valley Broadcasting Co. Pres, James A. Muscia, pub, *The Logan Banner*.
WAJR-AM-FM Morgantown—Licensed to West Virginia Radio Corp. Mrs. A. J. R. Greer, president, owns stock in West Virginia Publishing Co., publishers of *Morgantown Post* and *Dominion News*; *New Martinsville Wetzel Republican*. (See *WJER Dover, WCNS Canton*, both Ohio, and *WKJF (FM) Pittsburgh, Pa.*)
WTAP-AM-FM-TV Parkersburg—Licensed to Zanesville Publishing Co., publisher of *Zanesville (Ohio) Signal* and *Times-Recorder*. See also *WHIZ Zanesville, Ohio*, and *WNXT Portsmouth, Ohio*.
WHAW Weston—Licensed to Central W. Virginia Service Corp., 50% owned by Richard H. Ralston, owner of weekly *Buckannon (W. Va.) Record*.
WDTV (TV) Weston-Fairmont—Licensed to *WJPB-TV Inc.*, 50% owned by J. Patrick Beacom, publisher of weekly *Mannington (W. Va.) Times*. See *WVVV Grafton, W. Va.*
WTRF-FM-TV Wheeling—Licensed to *WTRF-TV Inc.*, 90% owned by A. C. G. C., R. E. and R. C. Dix, publishers of *Martins Ferry-Bellaire Times Leader*, *Defiance Crescent-News*, *Wooster Daily Record* and *Ravenna-Kent Evening Record*, all Ohio, and *Frankfort (Ky.) State Journal*. See also *WRAD Radford, Va.*

WISCONSIN

WAXX Chippewa Falls—Licensed to Post Broadcasting Inc. Same ownership as *WEAU-TV Eau Claire, Wis.*
WEAU-FM-TV Eau Claire—Licensed to Post Broadcasting Corp. Owned by Post Corp. (*Appleton Post-Crescent, Neenah-Menasha Twin City News Record*, and following Milwaukee weeklies: *West Allis Star, North Star* and *South Times-Star*). See also *KTVO (TV) Kirksville, Mo.-Ottumwa, Iowa*. *WAXX Chippewa Falls* and *WXCO Wausau*, both Wisconsin.
KFIZ Fond du Lac—Licensed to KFIZ Broadcasting Co. Same owners as *Fond du Lac Commonwealth Reporter*.
WDUZ Green Bay—Licensed to Green Bay Broadcasting Co. 5% owned by Harold R. Murphy, co-owner *Northshore Publishing Co.* (weeklies *Shorewood Herald, Whitefish Bay Herald* and *Glendale Town Times*). See also *WIGM Medford, Wis.*
WJPG Green Bay—Licensed to the Green Bay Newspaper Co., publisher of *Green Bay Press Gazette*.
WLUK-TV Green Bay—Licensed to M&M Broadcasting Co., 55% owned by Evening Telegram Co. (*Superior [Wis.] Telegram*). See *WISC-TV Madison, Wisc.* below.
WCLO-AM-FM-TV Janesville—Licensed to Southern Wisconsin Radio Inc., subsidiary

of *Gazette Printing Co.*, publisher of *Janesville Gazette*.
WKBH La Crosse—Licensed to WKBH Inc., 3.2% owned by Lee Enterprises Inc. (see *WKBT (TV) La Crosse*, below).
WKBT (TV) La Crosse—Licensed to WKBH Television Inc., owned 27.5% by Lee Enterprises Inc., which publishes *La Crosse Tribune, Madison Wisconsin State Journal*, both Wis.; *Billings Gazette, Missoula Missoulian* and *Sentinel, Helena Independent Record, Livingston Enterprise, Butte Standard-Post, Anaconda Standard*, all Mont.; *Kewanee Courier*, Ill.; *Davenport Times-Democrat, Mason City Globe Gazette, Muscatine Journal, Ottumwa Courier*, all Iowa; *Hannibal Courier Post, Mo.; Lincoln Star, Neb.* See also *WKBH La Crosse, Wis.*; *KGLO-AM-TV Mason City, Iowa*; *WTAD-AM-FM Quincy, Ill.*; *KHQA-TV Hannibal, Mo.-Quincy, Ill.*; *KEYC-TV Mankato, Minn.*; *KFAB-AM-FM Omaha, Neb.*

WIBA-AM-FM Madison—Licensed to Badger Broadcasting Co. Inc. 100% owned by the Capital Times Co., publisher of *Madison Capital Times*.
WISC-TV Madison—Licensed to Television Wisconsin Inc. 50% owned by Morgan Murphy also has interests in *Manitowoc Herald-Times, Chippewa Falls Herald-Telegram, Two Rivers Reporter, Ashland Press*, all Wisconsin, and *Virginia Mesabi News*. See also *WLUC-TV Green Bay, Wis.*; *WLUC-TV Marquette, Mich.*, and *KXLY Spokane, Wash.*
WMTV (TV) Madison—Licensed to Forward Television Inc., owned by the Wisconsin Valley Television Corp. See *WSAU-TV Wausau, Wis.*
WMAM Marinette—Licensed to Marinette Central Broadcasting Co., owned by Mining Journal Co. and Frank J. Russell. (See *WDMJ Marquette, Mich.*)
WIGM Medford—Licensed to WIGM Inc., 57% owned by Harold R. Murphy, co-owner *Northshore Publishing Co., Milwaukee (weeklies Shorewood Herald, Whitefish Bay Herald, Glendale Herald and Fox Point Bayside Herald)*. See also *WDUZ Green Bay, Wis.*
WISN-AM-FM-TV Milwaukee—Licensed to Hearst Corp. For Hearst Newspapers see *WBAL Baltimore, Md.*
WRIT-AM-FM Milwaukee—Licensed to WRIT Inc. Owned by Charles Sawyer. See *WCOL Columbus, Ohio*.
WTMJ-AM-FM-TV Milwaukee—Licensed to The Journal Co. (*Milwaukee Sentinel and Journal*).
WRJN-AM-FM Racine—Licensed to Racine Broadcasting Corp. Same ownership as *Racine Journal-Times*.
WTCH Shawano—Licensed to Shawano County Leader Pub. Co., publisher of *Shawano Leader*.
WDSM-AM-TV Superior—Licensed to Northwest Publications (Ridder Publications Inc.). Affiliated with *Duluth Herald and News-Tribune*. For other Ridder publications see *WCCO Minneapolis, Minn.*
WSAU-AM-FM-TV Wausau—Licensed to Wisconsin Valley Television Corp., 25.33% owned by *Wausau Record Herald*, 12.66% by *Marshfield News Herald*, 8.42% owned by *Merrill Herald*, 8.42% by *Rhineland News*, 12.66% by *Wisconsin Rapids Tribune (WFHR)*.
WXCO Wausau—Licensed to Radio Wausau Inc., owned by Post Co. See *WEAU-TV Eau Claire*.
WFHR-AM-FM Wisconsin Rapids—Licensed to Wm. F. Huffman Radio Inc., owned by Wisconsin Rapids Tribune Co., publisher of *Wisconsin Rapids Tribune*. See also *WSAU Wausau, Wis.*

WYOMING

KFBC-AM-TV Cheyenne—Licensed to Frontier Broadcasting Co. *Cheyenne Newspapers Inc. (Wyoming Eagle and State Tribune)* is minority owner. President Robert S. McCracken and family control *Cheyenne Newspapers Inc.* Mr. McCracken and associates also publish *Laramie Republican Boomerang and Bulletin, Rawlins Times, Rock Springs Rocket (KVRB) (45.4%)*, *World Northern Wyoming News*. See also *KSTF (TV) Scottsbluff, Neb.* and *KTVS (TV) Sterling, Colo.*
KVRB Rock Springs—Licensed to Wyoming Bcstg. Co., 60% owned by *Rock Springs Newspapers Inc. (Rock Springs Rocket)*, which is 45.4% owned by D. G. Richardson, and 45.4% owned by Robert S. McCracken. Mr. Richardson owns 25% of license. For Mr. McCracken's holdings see *KFBC Cheyenne, Wyo.*

PUERTO RICO

WAPA San Juan—Licensed to Hearst Radio Inc. (see *WBAL Baltimore, Md.*, for Hearst publications).
WKAQ-AM-FM-TV San Juan—Licensed to El Mundo Inc., publisher of *San Juan El Mundo*.

GROUP OWNERSHIP

Group Ownership Of Broadcast Stations

Note: Listed here are individuals and companies with multiple station holdings. Included are all those controlling three or more AM radio stations and/or two or more television stations. FCC rules limit multiple ownership to seven radio stations and seven television stations, of which not more than five tv stations can be VHF. Unless otherwise noted, the first station listed is group headquarters.

ABC Owned Stations—WABC-AM-FM-TV New York, WLS-AM-FM, WBKB(TV) Chicago, KGO-AM-FM-TV, San Francisco, KABC-AM-FM-TV Los Angeles, WXYZ-AM-FM-TV Detroit and KQV-AM-FM Pittsburgh. ABC is a division of American Broadcasting-Paramount Theatres Inc., which also owns a chain of motion picture theatres. For executives, see ABC network listing page E-9.

Abilene Radio & TV Stations—KRBC-TV Abilene and KACB-TV San Angelo, both Texas. Ownership: Dale Ackers, 29.17%; Lewis J. Ackers and wife, 12.5%; Jack Andrews, 29.17%; Christine Ackers Cagle, 20%; Carol Cagle Trust, 9.17%.

Air Trails Network Stations—WKLO-AM-FM and WEZI(TV) Louisville, Ky.; WING Dayton, WCOL-AM-FM Columbus and 52% of WIZE Springfield, all Ohio; and WRIT-AM-FM Milwaukee, Wis. Charles Sawyer, president; J. P. Williams, executive vice-president; Alexander Buchan, vice president. Headquarters: 128 W. 1st St., Dayton 2, O.

Louis Alford—See Southwestern Broadcasting.

American Colonial Broadcasting Stations—WKBM-TV Caguas, WSUR-TV Ponce, both Puerto Rico. Owned by Ralph Perez Perry.

Anderson Stations—KCLO-AM-FM Leavenworth, KJRG-AM-FM Newton and KFLA Scott City, all Kansas; KLIR-AM-FM Denver, Colo. (68%); KJSK Columbus, Neb. (68%). George B. and Florence Anderson.

Mrs. Sarah Anderson—See Findlay Publishing.

John W. Angst—See Miners Broadcasting.

Alfred E. Anscombe Stations—WEPA-TV Erie, Pa., and WBJA-TV Binghamton, N. Y. Ownership: Alfred E. Anscombe, 53.13%; Small Business Investment Co. of New York, 36.04%; James E. Greeley Jr., 10.83%.

Louis J. Appel Jr.—See Susquehanna Broadcasting.

Arthur W. Arundel Stations—WAVA-AM-FM Arlington, Va. (Washington, D. C.); WARR-FM Warrenton and 50% of WKVK Virginia Beach, both Va.; WXVA Charles Town, W. Va., and 10% of WHAG Halfway, Md.

Gene Autry—See Golden West Stations.

Avoyelles Broadcasting Stations—KAPB Marksville, WLBI Denham Springs, KWRG New Roads, all La. Aleta B. Sanders, 49.6%; Guy C., Irene, W. L. Billups, 49.6% and others.

Cy N. Bahakel Stations—WCCB-TV Charlotte, N. C.; WKAB-TV Montgomery, Ala.; WOLO-TV Columbia, S. C.; WABG-AM-TV Greenwood, Miss.; WKIN Kingsport and WOOD-AM-FM Chattanooga, both Tenn.; WWOD-AM-FM Lynchburg, Va.; WLBJ-AM-FM Bowling Green, Ky., and KXEL-AM-FM Waterloo, Iowa.

Balaban Stations—Owns 50% each of following stations: WICS (TV) Springfield, WTVO (TV) Rockford, WHCU (TV) Champaign, all Ill.; WHNB-TV New Britain, Conn.; WICD (TV) Danville, Ill.; and 47.5% of WOGO-TV Chicago; owns 33% each of the following stations: WIL-AM-FM St. Louis, Mo.; KBOX-AM-FM Dallas, Tex. Ownership: Harry and Elmer Balaban, who also own chain of motion picture theaters in midwest. John F. Box, exec vp and mgng dir. Headquarters: H. & E. Balaban Corp., 190 N. State St., Chicago 1, Ill.

Baltimore Sunpapers Stations—WMAR-TV Baltimore and WBOC-AM-FM-TV Salisbury, both Maryland. Ownership: A. S. Abell Co.; E. K. Jett, vp & gen mgr, bcst div.

W. W. Bankhead Stations—WWWB-AM-FM Jasper, WWWF Fayette and WWWR Russellville, all Alabama. Mr. Bankhead owns 80% of all three stations.

Thomas A. Barnestable—See Central Minnesota Television Stations.

Gerald A., Lee, Melvin Bartell—See Macfadden-Bartell Stations.

Basic Communications Stations—WAKE Atlanta, Ga.; WYDE Birmingham, Ala.; WWVA-AM-FM Wheeling, W. Va. Ownership: Emil Mogul, 30.2%; Mogul, Williams & Saylor, 11.6% and others.

Ross Beach Jr.—See KAYS Inc. Stations.

Walter E. Beardsley—See Communicana Group.

James S. Beattie Stations—WSSB Durham, and WPET Greensboro, both North Carolina; WYPR Danville, Va.

Henderson Belk Stations—WIST-AM-FM Charlotte and WKIX-AM-FM Raleigh, both N. C.; WQXL Columbia, S. C.; WPDQ Jacksonville, Fla. Mr. Belk owns department stores in Southeast.

H. Guthrie Bell—See Gay-Bell Stations.

Sam H. Bennion Stations—KGTV (TV) Pocatello and KBYN (TV) Twin Falls, both Idaho.

N. L. Bentson—See BFR.

Jack N., Louis and Allen H. Berkman—See Rust Craft Stations.

BFR Stations—KELO-AM-FM-TV Sioux Falls, KDLO-TV Florence, KPLO-TV Reliance, all S. D.; WLOL-AM-FM Minneapolis, Minn.; WKOW-AM-TV Madison and WAOW-TV Wausau, both Wis. Ownership: N. L. Bentson, Joseph L. Floyd, Edmund R. Ruben.

Les and Edward Biederman—See Midwestern Stations.

Guy C. Billups Jr.—See Avoyelles Broadcasting.

George W. Bingham Stations—WSLB Ogdensburg (56%), WGNV Newburgh (56%), WKIP-AM-FM Poughkeepsie (53.2%), all New York.

J. Dige Bishop Stations—WABF Fairhope (80%), WCTA-AM-FM Andalusia (20%), WJDB Thomasville (89%), all Alabama; WTOT Marianna, Fla. (10%), WBMK West Point, Ga. (44%).

Bi-States Stations—KRNy-AM-FM, KHOL-TV Kearney, KHPL-TV Hayes Center, KHTL-TV Superior and KHQL-TV Albion, all Neb. Stockholders: F. Wayne Brewster, 61.1%; C. E. Freas Jr., 13.9%; Willard F. Anderson, 10%; Donald E. Brewster, 11.1%; William S. Bivens, 2.8%; William F. and Willard F. Anderson, 1.1%. Headquarters: 414 East Ave., Holdrege, Neb.

Lynn N. Bitner—See Gannett Newspapers.

Black Hawk Broadcasting Stations—KWWL-AM-TV Waterloo, KLWW Cedar Rapids, both Iowa; KAUS, KMMT (TV) Austin, Minn. Ownership: Ralph J. McElroy 50%; Robert Buckmaster, 9.2%; A. D. Donnell, 6.6%; William Bolster, 5%; and others.

Richard C. Block—See Kaiser Broadcasting.

Bluegrass Broadcasting Stations—WINN Louisville, WCFM-AM-FM Ashland, WVLC-AM-FM Lexington, all Ky., and WHOO-AM-FM Orlando, and WFFG Marathon, both Fla. Ownership: G. D. Kincaid, 57.6%; Ralph G. Worster, 11.4%; Claude Sullivan, 4.1%; Frank G. Trimble Jr., 16.2% and others.

William E. Boeing Jr. Stations—KETO-AM-FM Seattle, Wash.; KPAM, KPFM (FM) Portland, Ore.; KIDO Boise, Idaho. **George A. Bolas—See Swanco Stations.**

John W. Boler—See North Dakota Stations.

William Bolster—See Black Hawk Broadcasting.

Bonneville International Stations (Mormon Church)—KSL-AM-FM-TV Salt Lake City, Utah; KIRO-AM-FM-TV Seattle, Wash.; KID-AM-FM-TV Idaho Falls and KBOI-AM-FM-TV Boise, both Idaho, and international shortwave station WRUL Scituate, Mass. Ownership Bonneville International Corp., 100% owned by the Corp. of the President of the Church of Jesus Christ of Latter Day Saints, owns approximately 81% of the KSL stations, 99.8% of the KIRO stations; 100% of WRUL. KSL Inc., licensee of the KSL stations, owns 23.36% of the KID stations and 6.25% of the KBOI stations. Zion Securities Corp., also a 100% subsidiary of the Corp. of the President, owns 16.68% of the KID stations.

Booth Stations—WJLB, WMZK (FM) Detroit, WSGW Saginaw, WIBM, WBBC (FM) Jackson, all Michigan; WTOD, WTRT (FM) Toledo and WABQ and WXEN-FM Cleveland, all Ohio; WJVA South Bend, and WIOU Kokomo, both Indiana, John L. Booth.

Thomas C. Bostic—See Cascade Broadcasting.

Philip D. Brady—See Southwestern Stations.

Thomas E. and Vera Bragg—See Gold Seal Stations.

A. O. Bramstedt—See Midnight Sun Stations.

Denver T. Brannen—See Dixie Radio.

F. Wayne Brewster—See Bi-States.

Broadcasting Co. of the South Stations—WIS-AM-TV Columbia, S.C.; WSFA-TV Montgomery, Ala. Ownership: Francis M. Hipp, 12.4%; Herman N. Hipp, 12.4%; B. Calhoun Hipp, 12.2%; Dorothy Hipp Gunter, 10.8%; Frances M. McCreery, 8.9%; Gail Jean Hipp, 3.96%; G. Richard and Treva Shafto, 7.5%. Purchase of WTOL-TV Toledo pending FCC approval.

George M. Brown—See Wichita Tv Stations.

Buckley-Jaeger Stations—WHIM Providence, R.I.; WDRG Hartford, Conn.; WWTC Minneapolis-St. Paul, Minn.; KKHI-AM-FM San Francisco and KGLI San Fernando, Calif. Richard D. Buckley, 80%; John B. Jaeger, 20%.

Robert Buckmaster—See Black Hawk Broadcasting.

Lucille Ross Buford Stations—KLTV (TV) Tyler and KTRE-AM-TV Lufkin, both Texas. Ownership: Lucille Ross Buford, 50%; Marshall Pengra, 20%; Lucille Ross Buford as guardian of Robert P. Buford, 10%; Gerald B. Buford, 10% and others.

Mrs. A. Scott Bullitt—See King Broadcasting.

Don Burden—See Star Stations.

Burlingham-Salter Stations—WIXN-AM-FM Dixon, WBEL-AM-FM South Beloit, WKKD-AM-FM Aurora, all Ill., and KCLN Clinton, Iowa. Lloyd Burlingham, 58.1%; Russell G. Salter, 41.9%.

John M. Burroughs Stations—KRSY Roswell, KRZY-AM-FM Albuquerque, both 100%; KRZE Farmington, KENM Portales, KDCE Espanola, each 50%, all N. M.; KMUL Muleshoe, Tex. (40%).

Albert L. Butler Jr.—See Winston-Salem.

Gene L. Cagle—See Texas State Network.

Harold Camping—See Family Stations.

Capital Cities Stations—WROW-AM-FM and WTEN (TV) Albany and WKBW-AM-TV Buffalo, both New York; WCDC (TV) Adams, Mass., WTVD (TV) Durham, N.C., WPRO-AM-FM-TV Providence, R. I.; WPAT-AM-FM Paterson, N. J.; WSAZ-AM-TV Huntington, W. Va.; WJR Detroit, Mich. Ownership: Frank M. Smith, 9.53%; Lowell J. Thomas, 3.98%; John P. McGrath, 2.97%; J. Floyd Fletcher, 2.46%; William J. Casey, 1.9%; Harmon L. Duncan, 1.62%; William S. Lasdon, 1.65%; Virginia D. Duncan, 1.46%; Mildred M. Fletcher, 1.52%; Gerald Dickler, 1.34%; John P.



A DIVISION OF BILLBOARD MAGAZINE

NEW RECORD RELEASES

of ALL RECORD COMPANIES!

Singles and Albums serviced to Broadcasters . . . Weekly or Monthly. Pop, Jazz, Folk, Comedy, Classical, C&W, B'way Musicals, Motion Pictures, and Million Sellers!

Such STARS as:

SINATRA, COLE, MATHIS, BENNETT, GARLAND, STREISAND, BEATLES, KINGSTONS and all others!

Write for catalog & info.:
RECORD SOURCE INTERNATIONAL
 165 W. 46 St., N.Y.C. 36, N. Y.
 Box 5

GROUP OWNERSHIP

Sawyer, 1.13%, and others. Mr. Thomas is the radio-TV commentator. Headquarters: 24 East 51st St., New York 22, N. Y.

E. Z. Carrell—See Rains-Roberts-Carrell Stations.

Joseph W. Carson—See New South.

Cascade Broadcasting Co. Stations—KIMA-AM-TV Yakima, KEPR-AM-TV Kennewick-Pasco-Richland, all Washington, and KLEW-TV Lewiston, Idaho. Ownership: Thomas C. Bostic, 100%.

CBS Owned Stations—WCBS-AM-FM-TV New York, KNX-AM-FM, KNXT (TV) Los Angeles, WBMM-AM-FM-TV Chicago, WCAU-AM-FM-TV Philadelphia, KCBS-AM-FM San Francisco, KMOX-AM-FM-TV St. Louis, WEEI-AM-FM Boston. Represented nationally by CBS Radio Spot Sales (radio stations) or CBS Television Stations National Sales (TV stations). For CBS executives, see page E-11.

Central Minnesota Television Stations—KCMT (TV) Alexandria, KNMT (TV) Walker, both Minnesota. Ownership: Thomas A. Barnestable, 27.5%; Julius Hetland, 16.9%; Earl C. Reinke, 10.6%; Joseph O. Perino, 4%; John J. McCarten, 4%; Lee H. Johnson, 4%; Kenneth C. Bechtel, 4%; Earl W. Drussel, 2.2%; Harold Bartz, 3%; Sidney E. Carlson, 3.6%; Donald J. Kelly, 3.3%; Allen D. Graves, 2.7%; Kenneth A. Tessmer, 2%; Ercel Aga, 1.6%; Messrs. Tessmer and Aga each own 33 1/2% of KXRA Alexandria, Minn. Purchase of KVOX Moorehead, Minn., pending FCC approval.

Cheyenne Newspaper Inc.—See Frontier Broadcasting.

James B. Childress Stations—WKSK W. Jefferson, WKJK Granite Falls, WMSJ Sylva, WKRK Murphy (5%), all North Carolina; and WLAF La Follette, Tenn. (3%).

Chris Craft Industries Stations—KCOP (TV) Los Angeles, Calif.; KPTV (TV) Portland, Ore.; WTCN-TV Minneapolis. Ownership: H. V. Sherrill, chmn; John G. Bannister, pres; John Hopkins, pres (TV stations).

Christian Enterprises Stations—KGVW Belgrade, KURL-AM-FM Billings, KGLE Glendive and KGMV Missoula, all Mont. Harold Erickson, pres.

William C. Clay Jr.—See Reynolds-Clay-Doll Stations.

Cleveland Broadcasting Stations—WERE-AM-FM Cleveland, WLEC-AM-FM Sandusky, both Ohio, and KFAC-AM-FM Los Angeles. Ownership: Ray T. Miller Jr. and family, 37.33%.

Joseph K. Close—See Highland Stations.

James W. Coan—See Winston-Salem.

Coggins-Osborne Radio Group Stations—WBCU Union and WAGS Bishopville, S.C. Mr. Coggins also owns WKDK Newberry, S.C. James F. Coggins and Edward L. B. Osborne.

John C. Cohan Stations—KSBW-AM-FM-TV Salinas-Monterey; KVEC-AM-FM, KSBY-TV San Luis Obispo and KNGS Hanford, all Calif. Stockholders: John C. Cohan, 55.33%; Edward Shattuck, 11.23%; Wood Building Corp., 13.65% and others. Mr. Cohan owns KVEC.

Colgreene Stations—KPOI-AM-FM Honolulu, Hawaii; KMEN San Bernardino and KMAK Fresno, both California; WHUC Hudson, N. Y. Colgreene Broadcasting Co. owners are Orrin Lehman, 70% and Albert Heit, 30%. Colgreene owns 51% of KPOI stations, which in turn owns 100% of KMEN and KMAK. Colgreene owns 100% of WHUC. Other KPOI owners: H. G. Fearnhead, 22%; Thomas Finley Hollinger, 24%.

Collins Corp. of Georgia Stations—WBTT Lyons, WBSG Blackshear, and WVOH Hazlehurst, all Georgia. Ownership: F. K. Graham, 55.2% of WBTT and KBSG, 12.5% of WVOH. Collins Corp. of Georgia owns 42.5% of WVOH. Mr. Graham owns WGOO Georgetown, S. C.

Colorado Network—KVOD Albuquerque and KRAC Alamogordo, both New Mexico; KRAI Craig, KSLV Monte Vista, KUCB Montrose, all Colo., and KINT El Paso, Tex. George O. Cory, pres.

Columbia Empire Stations—KNDO (TV) Yakima and KNDU (TV) Richland, both Washington. Ownership: Hugh E. Davis, 72.8%; Robert L. Rankin, 13.4%; Homer B. Splawn, 1.6%; Ralph Tronsrud, 5.6%; E. F. Davis, 1.82%.

Colvin Stations—KTOC Jonesboro, KWLA Many and KCKW Jena, all Louisiana. T. L. Colvin Sr., and A. H. Colvin Jr. each own 50% of KTOC and KWLA; 25% each of KCKW.

Robert T. Colwell—See Highland Stations.

Communicana Group—WTRC-AM-FM Elkhart, WWSJ (TV) South Bend-Elkhart and WKJG-AM-TV Fort Wayne, all Ind. Ownership: John F. Dille Jr., 52.9%; Walter R. Beardley, 47.1%.

Communications Industries Stations—WYTV (TV) Youngstown, Ohio; WFOK-AM-FM Poughkeepsie, N. Y., and WJRZ and WFME-FM Newark, N. J. Ownership: Lazar Emanuel, 27%; Paul Smullen, 10.9%; Steven Ausnit, 10.5% and others. Headquarters: 32 Green St., Newark, N. J. (07101).

Corinthian Stations—KOTV (TV) Tulsa, Okla.; WISH-TV Indianapolis and WANE-AM-TV Fort Wayne, both Indiana; KHOU-TV Houston, Tex., and KXTV (TV) Sacramento, Calif. Ownership: 90% of KOTV and KXTV, 89.2% of WISH and WANE stations, 88.68% of KHOU-TV and 100% of the preferred stock of all stations is owned by Corinthian Broadcasting Corp. CBC is 100% owned by Whitney Communications Corp., wholly owned by John Hay Whitney. Other ownership in each station: C. Wrede Petersmeyer, 2% in each; Walter N. Thayer, 4% in each, among others. Whitney Communications also owns 66 2/3% of Herald-Tribune Radio Network (see below), and controls New York Herald-Tribune, Parade Magazine. C. Wrede Petersmeyer, pres; Charles Tower, evp; Charles H. G. Rees, sec; Alan S. Englander, treas; Don Kearney, sls dir; Jerome Reeves, progng dir; Dean Linger, adv & pr dir; George Jacobs, engng dir. Headquarters: 110 W. 51st St., New York 20, N. Y. Judson 2-2300.

Corp. of President, Church of Jesus Christ of Latter Day Saints (Mormon Church) —See Bonneville International Stations.

George O. Cory—See Colorado Network.

Cowles Stations—KRNT-AM-TV Des Moines, Iowa and WREC-AM-TV Memphis, Tenn. Owned and operated by Cowles Magazines & Bestg Inc.; WCCO-AM-TV Minneapolis, Minn. (47% owned by Minneapolis Star and Tribune Co.). KTVH (TV) Hutchinson (Wichita), Kan. (80% owned by Minneapolis Star and Tribune Co.). Headquarters: 488 Madison Ave., New York 22, N. Y.

Cox Broadcasting Stations—WSB-AM-FM-TV Atlanta, WHIO-AM-FM-TV Dayton, Ohio, WSOC-AM-FM-TV Charlotte, N. C. WIOD-AM-FM Miami, Fla.; WIIC (TV) Pittsburgh, and KTVU (TV) Oakland-San Francisco, Calif. Headquarters: 1601 W. Peachtree St. N.E. Atlanta (30309). James M. Cox Jr., chmn; J. Leonard Reinsch, pres; Frank Gaither, Marcus Bartlett, vps; C. M. Kirtland Jr., sec-treas.

Crain-Snyder Stations—KULR-TV Billings and KRTV (TV) Great Falls, both Mont. Ownership: Paul Crain estate, 27% of KULR-TV and 38% of KRTV; Dan Snyder owns 27% of KULR-TV and 51% of KRTV.

Percy B. Crawford Stations (all FM)—WMUZ Detroit, Mich.; WYCA Hammond, Ind.; WDAC Lancaster, Pa.; WDCX Buffalo, N. Y.; KWAY Forest Grove, Ore.; WPCA-FM-TV Philadelphia, Pa. Ownership: Ruth M. Crawford, executrix of the estate of Percy B. Crawford; Donald B. Crawford, gen mgr.

Crosley Broadcasting Corp.—WLW and WLWT (TV) Cincinnati, WLWD (TV) Dayton and WLWC (TV) Columbus, all Ohio, and WLWI (TV) Indianapolis, Ind. John T. Murphy, pres. Crosley is subsidiary of Avco Corp, which owns companies manufacturing electronics products, airplane engines, farm implements and other heavy machinery and is engaged in electronic and chemical research. Headquarters: 140 West 9th St., Cincinnati 2, Ohio.

Crowell-Coller Stations—KFWB Los Angeles, KEWB San Francisco-Oakland, both Calif., and KDWB St. Paul, Minn. Joseph C. Drilling, pres Crowell-Coller Broadcasting Corp. Headquarters (broadcasting): 10889 Wilshire Blvd., Los Angeles 24, Calif.

John, Eli and Harry Daniels—See Heart of Black Hills.

Frank M. Davis—See Robinson Stations.

Hugh E. Davis—See Columbia Empire Stations.

Delmer L. Day—See Midnight Sun Stations.

Joseph J. Deliso—See Springfield Tv.

Lincoln Dellar Stations—KLYD-AM-TV Bakersfield, KROY Sacramento, KACY Port Hueneme-Oxford (75%), all Calif.

Dick Stations—WMOC Chattanooga, and WIVK Knoxville, both Tennessee; WQOK Greenville, S. C. James A. Dick and wife are principal owners.

Charles E. Dickoff—See Walker Stations.

John F. Dille Jr.—See Communicana Group.

Dixie Radio Stations—WDLF Panama City, Fla.; KCIL-AM-FM Houma, WLUX Baton Rouge, both La, and WKLU Brunswick, Ga. Ownership: Denver T. Brannen, 100%.

Dixie Stations—KDLA DeRidder, KREH Oakdale, both La.; KFYN Bonham, KSTV Stephenville, both Tex.; WCWR Tarpon Springs, Fla. Cyril W. Reddoch owns 66.67% of KSTV, 50.67% of KFYN and KREH, 50% of KDLA, 33 1/2% of WCWR. Ralph L. Hooks owns 33 1/2% of KREH, KSTV, KFYN. John B. McCrary owns 50% of KDLA and 33 1/2% of WCWR. C. Winsett Reddoch owns 33 1/2% of WCWR, 16% of KFYN and KREH.

Robert V. Doll—See Reynolds-Clay-Doll Stations.

A. D. Donnell—See Black Hawk Broadcasting.

B. H. Drewry Stations—KSWO-AM-TV Lawton, KGWA Enid, KRHD Duncan, all Okla., KMID-TV Midland, Texas. Ownership: KSWO stations, R. H. Drewry, 69%; Jack E. James T. and Judith E. Warkentin, 5.17% each; Edith Scott, 15.5%; KMID-TV: R. H. Drewry, 27.5%; Jack E. James T. and Judith Warkentin, 5.83% each; J. Conrad Dunagan, 10%; E. G. Rodman and W. D. Noel, 11.67% each and others. KSWO principals own 90% of KRHD. Mr. Drewry and Warkentin family respectively own 64.5% and 15.5% of KGWA.

Duhamel Broadcasting Enterprises Stations—KOTA-AM-TV Rapid City, S.D.; KDUH-TV Hay Springs, Neb. Stockholders: Mrs. Helen S. Duhamel, 67% and others.

Herbert W. Dustin—See Key Stations.

Eastern Broadcasting Stations—WCHV-AM-FM Charlottesville, WHAP Hopewell, both Va., and WALT Tampa, Fla. Roger Neuhooff and wife own 68%.

Richard Eaton—See United Broadcasting.

William A. Ekberg—See Meyer Broadcasting.

Electronic Labs Stations—WORX-AM-FM Madison, WXVW Jeffersonville (majority), both Ind. Ownership: Clarence E. Henson, 86%; Elmer G. Sulzer, 14%.

John W. English—See Great Lakes Television Stations.

Lazar Emanuel—See Communications Industries Stations.

Harry A. Epperson Sr. Stations—WBRG Lynchburg, WLES Lawrenceville and WRAA Luray, all Virginia. Son Harry A. Epperson Jr. controls WPVA Petersburg, Va., and WLLY Wilson, N. C. Son Ralph D. Epperson owns WPAQ Mt. Airey and WPNC Plymouth, N. C.

E. E. Erdman—See Ivy Broadcasting.

Harold Erickson—See Christian Enterprises.

Robert Eubanks—See Williams Stations.

Evening Star Stations—WMAL-AM-FM-TV Washington, D. C.; 63% interest in WWSA-AM-FM-TV Harrisonburg, Va. John W. Thompson Jr., pres; Frederick S. Houwink, vp & gen mgr.

Family Stations—KEAR (FM) San Francisco, KEBR (FM) Sacramento, KECR (FM) El Cajon, all Calif. Harold Camping and Dick Palmquist.

Charles O. Farrar—See Turner-Farrar Stations.

H. G. Fearnhead—See Colgreene Stations.

John E. Fetzer Stations—WKZO-AM-TV Kalamazoo, WWTU-FM-TV Cadillac, WJEF & WJFM (FM), both Grand Rapids, and WWUP-TV Sault Ste. Marie, all Mich.; KOLN-TV Lincoln and KGIN-TV Grand Island, both Nebraska. John E. Fetzer, pres; Carl E. Lee, exec vp; E. L. Tait, treas; Robert C. Van Horn, sec.

Findlay Publishing Co. Stations—WFIN-AM-FM Findlay, Ohio; WCSI-AM-FM Columbus, Ind.; WFLM (FM) Fort Lauderdale, Fla. Owned by R. L. Heminger and family, 54%; Mrs. Sara Anderson and family, 40%, and others.

C. H. Fisher—See Oregon Triangle Stations.

Fisher Stations—KUGN-AM-FM Eugene, KUMA Pendleton and KBZY Salem, all Oregon. Ownership: C. O. Fisher, Nancy Harrison, Jane Whitbread and (KUMA only) Ted Smith.

GROUP OWNERSHIP

- Fisher's Blend Stations**—KOMO-AM-TV Seattle, Wash.; 80% of KATU (TV) Portland, Ore. Ownership: O. D. Fisher and family and others.
- James C. Fletcher Jr.**—See Midnight Sun.
- Joseph L. Floyd**—See BRF.
- Vernice Ford**—See Texas Telecasting.
- Formby Stations**—KPAN Hereford, KVLTV Levelland, KACT Andrews and KFLD Floydada, all Texas. Marshall Formby owns 50% of KPAN, 50% of KVLTV, 40% of KFLD, and 29% of KACT. Clint Formby, nephew of Marshall, owns 50% of KPAN, 50% of KVLTV, 51% of KACT, and is managing dir. Headquarters: Drawer 472, Hereford, Tex. Em 4-1860.
- Tolbert Foster**—See Southern California Group.
- Fox Stations**—WRMT Rocky Mt., WIZS Henderson and WPKY Greenville, all N. C. Ownership: Stanley H. Fox, 35%; Irvin L. Fox, 15%; S. H. Fox, 15%; Seymour L. Dworsky, 25%; Milton A. Hight, 10%.
- Fox, Walls & Rogers**—See Springfield Television Stations.
- Frontier Broadcasting Stations**—KFBC-AM-TV Cheyenne, KQRS Rock Springs (45.4%), both Wyoming; KTVS (TV) Sterling, Colo., KSTF (TV) Scottsbluff, Neb. Ownership: Cheyenne Newspapers Inc., 24.4%; F. R. Ricketson Jr., 17.0%; Bill Grove, 8%; W. A. Carson, 7.4%; William D. McCracken, 5.7%; Lillian D. McCracken, 11.3% and Robert S. McCracken, 3.6%; O. B. Keerber, 3.2%. McCracken family controls Cheyenne Newspapers.
- Functional Broadcasting Stations**—WDDS-FM Syracuse, WBUF-FM Buffalo and WVOR-FM Rochester, all N. Y. Albert L. Wertheimer.
- J. B. Fuqua Stations**—WJBF (TV) Augusta, Ga.; KTVE (TV) El Dorado, Ark. (Monroe, La.); WROZ Evansville, Ind. Owned 100% by Mr. Fuqua.
- J. A. Gallimore Stations**—WSNW-AM-FM Seneca, WBAW Barnwell, S. C.; WLFA Lafayette, Ga., and WLOM (FM) Chattanooga, Tenn.
- Gannett Newspapers Stations**—WHEC-AM-TV Rochester, WINR-AM-TV Birmingham, both New York; WDN Danville, Ill.; WREX-TV Rockford, Ill. Headquarters: Rochester, N. Y. Paul Miller, pres; Lynn N. Bitner, gen mgr; Richard K. Blackburn, tech dir.
- Willard W. Garvey**—See Stauffer Publications Stations.
- Garryowen Stations**—KOOK-AM-TV Billings, KXLF-AM-TV Butte, both Montana. Ownership: Joseph S. Sample, 100%.
- Connie B. Gay Stations**—WQMK Silver Spring, Md.; WGAY (FM) Washington, D. C.; WTCR Ashland, Ky.-Huntington, W. Va. Connie B. Gay, chmn; Ed Winton, pres. Headquarters: 11306 Kemp Mill Rd., Silver Spring, Md. WHitehall 6-1050.
- Gay-Bell Stations**—WLEX-TV Lexington, Ky.; WCOV-AM-TV Montgomery, Ala. Ownership: J. Douglas Gay, 36.1%; H. Guthrie Bell, 32.2%; Earl L. Boyles, 10.45%; William B. Gess, 4.83%; Thomas B. Satterwhite, 3%; John G. Autchison, 0.03%.
- General Tire & Rubber Co.**—See RKO General.
- James S. Gilmore Jr. Stations**—KODE-AM-TV Joplin, Mo.; KGUN-TV Tucson, Ariz., and WEHT (TV) Evansville, Ind.
- Gilreath Stations**—WMAC Metter, WPGA Perry, WCLA Claxton (90.2%), and WKIG Glenville, all Georgia. Howard C. Gilreath.
- R. Lee Glasgow Stations**—KAND Corsicana (99%), KNIN Wichita Falls (60%), WACO-AM-FM Waco (50%), all Texas.
- A. L. Glasmann Stations**—KALL and KUTV (TV) Salt Lake City, KLO Ogden, both Utah; KGEM Boise and KMVT (TV) Twin Falls, both Idaho; KGHLL Billings, both Montana; Note: Purchase of KGMB-AM-TV Honolulu, KHBC-AM-TV Hilo and KMAU-TV Wailuku, all Hawaii, pending FCC approval. Glasmann family-owned Ogden (Utah) Standard Examiner owns 51% of KUTV, KLO and KMVT. Mr. and Mrs. George C. Hatch (Mrs. Hatch is the daughter of A. L. Glasmann) own KALL, 14% of KUTV, KGHLL, KGEM and 24% of KMVT. Mr. and Mrs. Cecil L. Hefel (Mrs. Hefel is Mr. Glasmann's daughter) own 24% of KMVT and 100% of KLO.
- Faulette E. Godfrey**—See Gold Seal.
- Golden West Broadcasters Stations**—KMPC and KTLA (TV) Los Angeles, KSFO San Francisco, KEX Portland, Ore., and KVI Seattle, Wash. Hqs.: 5939 Sunset Blvd., Los Angeles, Calif. 469-5341. Ownership: Gene Autry, 51.5%; Robert O. Reynolds, 13.8%; Loyd C. Sigmon, 3.83% and others. Mr. Autry also is controlling stockholder in KOOL-AM-FM-TV Phoenix and KOLD-AM-FM-TV Tucson, both Arizona.
- Simon Goldman**—See Goldman Group.
- Goldman Group**—WJTN-AM-FM James-town, WDOE Dunkirk, WGGO Salamanca, all N. Y.; WWYN-AM-FM Erie, Pa., and WVMT Burlington, Vt. Simon Goldman and R. A. Lenna.
- Gold Seal Stations**—KSTP-AM-TV Minneapolis-St. Paul, Minn.; KOB-AM-TV Albuquerque, N.M.; WGTQ Cypress Gardens, Fla. Stockholders: Stanley E. Hubbard, 60.03%; Didrikke S. Hubbard, 15.84%; Thomas E. Bragg, 8.17%; estate of Vera Bragg, 8.17%; Paulette E. Godfrey, 5.65%; Hubbard Foundation, 2.14%.
- Richard Goodman**—See Sonderling.
- J. Chester Gordon**—See Radio Alaska Stations.
- Bessie W. Grad**—See Kimel-Grad Stations.
- F. K. Graham**—See Collins Corp. of Georgia Stations.
- Gordon Gray**—See Harron-Gray Stations.
- James H. Gray**—See Herald Publishing.
- Grayson Enterprises Stations**—KLBK-AM-TV Lubbock and KWAB (TV) Big Spring, both Texas. Ownership: Dr. Ellis Carp, Theodore Shanbaum and Lee Optical & Associated Companies Retirement Pension Plan Trust, each 33%.
- R. Carleton Greene**—See Star Broadcasting.
- Greer Stations**—WAJR-AM-FM Morgantown, W. Va.; WJER Dover, WCNS, WCNO (FM) Canton, Ohio; WKJF-FM and WAND-TV Pittsburgh, Pa. Agnes Jane Reeves Greer, pres.
- Frederick Gregg Jr.**—See LIN Broadcasting Stations.
- Thomas Gresham**—See Paglin-Ray.
- Griffin-Leake Stations**—KWTU (TV) Oklahoma City, Okla.; KTUL-TV Tulsa; KATV (TV) Little Rock, Ark. Ownership: John Griffin, 56.5%; Marjory Griffin Leake, 39.45%; James C. Leake, 3.61%. WSTE (TV) Fajardo, P.R. is owned by James C. Leake, 80%; Carmina Mendez, 20%.
- Bill Grove**—See Frontier Broadcasting.
- Norman Hall**—See Sanders & Hall.
- Burt I. Harris**—See Harriscope Stations.
- Irving B. Harris**—See Harriscope Stations.
- Harriscope Stations**—KFRB-AM-TV Great Falls, Mont.; KTWO-AM-TV Casper, Wyo.; KLFM Long Beach, KKAR Pomona (83 1/2%), and KBKAC-TV Bakersfield, all Calif. Ownership: Burt I. Harris, Irving B. Harris and Donald P. Nathanson. Headquarters: 291 South La Cienega Blvd., Beverly Hills, Calif.
- Harris Stations**—KIUL Garden City and KTOP Topeka, both Kans.; KBUR Burlington and KMCD Fairfield, both Iowa, and WJOL Joliet, Ill. John P. Harris, principal owner.
- Harron-Gray Stations**—WKTU (TV) Utica-Rome, N. Y., and KAUZ-TV Wichita Falls, Tex. Ownership: Paul Harron and family, 50%; Gordon Gray, 11%; Lawrence D. Biele, 5.46%, and others.
- Jack W. Hawkins Stations**—KUTA Blanding, Utah (100%); KVFC Cortez, Colo. (67%); KKIT Taos, N. M. (90%); KIUN Pecos (25%) and KVLV-AM-FM Alpine (20%), both Texas.
- Harte-Hanks Newspapers Stations**—KENS-TV San Antonio, KCTV (TV) San Angelo, both Texas. Ownership: Harte-Hanks Newspapers owns 100% of KENS-TV, and KCTV.
- Nancy Harrison**—See Fisher Stations.
- J. Drayton Hastie**—See Reeves Broadcasting Stations.
- John D. Harvey**—See Walker Stations.
- George C. Hatch**—See A. L. Glasmann.
- Hawaiian Broadcasting System Stations**—KGMB-AM-TV Honolulu, KHBC-AM-TV Hilo, KMAU-TV Wailuku and K70BW Lihue, K82AM Waimea, all Hawaii. Ownership: Honolulu Star-Bulletin, 100%. Chinn Ho, chmn; Alexander S. Atherton, pres; John T. Waterhouse, vp-treas; William H. Heen, sec; Joseph Herold, gen mgr; K. C. Wong, bus mgr; Wayne Killmer, radio stn mgr; Sheridan D. Reid, prom & pub rel mgr; Ronald T. Miyahira, chief engr. Sale to A. L. Glasmann interests pending FCC approval.
- John S. Hayes**—See Post-Newsweek Stations.
- John P. Hearne**—See Tullis-Hearne Stations.
- Hearst Stations**—WBAL-AM-FM-TV Baltimore; WISN-AM-FM-TV Milwaukee; WRYT-AM-FM and WTAE (TV) Pittsburgh, WAPA San Juan, P.R., WBAL and WISN licensed to Hearst Corp. WRYT licensed to WRYT Inc. WTAE licensed to Television City Inc., WAPA licensed to Hearst Radio Inc., D. L. Provost, vp and gen mgr for radio and television, Hearst Corp. Leonard Kapner, president, WRYT Inc., and exec vp, WTAE.
- Heart of the Black Hills Stations**—KDSJ-AM-TV Deadwood; KRSD-AM-TV Rapid City, both S. D., Eli and Harry Daniels, 50% each.
- A. E. Hebenstreit**—See New Mexico Broadcasting Stations.
- Cecil F. Hefel**—See A. L. Glasmann.
- Julius Hetland**—See Central Minn. Tv Stations.
- R. L. Heminger**—See Findlay Publishing Co.
- Herald Publishing Co. Stations**—WALB TV Albany, Ga., and WJHG-TV Panama City, Fla. Owns Albany (Ga.) Herald. Ownership: James H. Gray, 81.5% and others.
- Herald Tribune Radio Network Stations**—WVIP Mt. Kisco, WVOX-AM-FM New Rochelle, WGHQ Kingston and WFYI Mineola, all N. Y. Ownership: Owned by Martin Stone, 33 1/2%; Whitney Communications Corp. (John Hay Whitney), 66 1/2%. Headquarters: 230 W. 41st St., New York 36, N. Y.
- A. G. Heibert**—See Northern Tv.
- Kenneth & Milton Higgins**—See Springfield Tv.
- Highland Stations**—WKNE Keene, N.H.; WBRK Pittsfield, Mass.; WKVT Brattleboro, Vt. Ownership: Joseph K. Close and wife, Robert T. Colwell, W. A. H. Birnie and others.
- Horace Hildreth Stations**—Majority interests in WPOR Portland, WABI-AM-FM-TV Bangor, WAGM-AM-TV Presque Isle, all Maine, and 1% of WMTW (TV) Poland Spring, Maine (Mt. Washington).
- Robert S. Hilker**—See Suburban Radio Group.
- Oscar C. Hirsch Stations**—KFVS-AM-TV Cape Girardeau and KFMO Flat River, both Missouri, and WHCO Sparta, Ill.
- Holder-Lloyd Stations**—WGAU-AM-FM Athens, WLAQ Rome and 66 1/2% of WRIX Griffin, all Ga. Ownership: H. Randolph Holder and John T. Lloyd Sr.
- Frank E. Holladay**—See New South.
- Holt Stations**—WHSY Hattiesburg and WHNY McComb, both Miss.; WHYH Montgomery, WSIM Pritchard, both Alabama. Charles W. Holt, president and managing director; Robert N. Robinson, exec vp; C. S. Lightsey Jr., vice president.
- Honolulu Star-Bulletin**—See Hawaiian Broadcasting.
- Hook Stations**—WRAG Carrollton, Ala., (44%); WELZ Belzoni, WDAL Meridian, WMAG Forest, all Miss.; WRUS Russellville, Ky.; WKIZ Key West, Fla. Roth E. Hook and wife.
- Ralph L. Hooks**—See Dixie Stations.
- John Hopkins**—See Chris Craft Stations.
- Frederick S. Houwink**—See Evening Star.
- Bex G. Howell Stations**—KREX-AM-FM-TV Grand Junction, 51% of KREY-TV Montrose, 50% of KGLN Glenwood Springs and majority ownership of KREZ-TV Durango, all Colorado.
- Didrikke S. Hubbard**—See Gold Seal Stations.
- Stanley E. Hubbard**—See Gold Seal Stations.
- Richard E. Hunt Stations**—WCBY Cheboygan, WCRM Clare, both Michigan; WPTW-AM-FM Piqua, WCSM Celina, both Ohio. Mr. Hunt owns or controls WCBY, WCRM, 50% of WPTW, and 25% of WCSM.
- Huse Publishing Stations**—WJAG Norfolk, KVSH Valentine and KCSR Chadron, all Neb., and KCOL Fort Collins, Colo. Ownership: Jerry Huse, pres; James Prchal, treas.
- Birney Imes Jr. Stations**—WCBI-AM-TV Columbus, WMOX Meridian, WELO Tupelo, WNAG Grenada, and WROX Clarksdale, all Mississippi.

GROUP OWNERSHIP

Robert E. Ingstad Stations—KOVV Valley City, KEYJ Jamestown, KBMW Wahpeton (Breckenridge, Minn.), all North Dakota, and KWAD Wadena, KLOH Pipestone, both Minn. Robert E. Ingstad, pres.

International Good Music Stations—KGM1-AM-FM Bellingham, Wash.; KGMG-FM Portland, Ore.; and KFMU-FM Los Angeles and KFMW-FM San Bernardino, both California. Ownership: Rogan Jones, 90%; David Mintz, 10%. Mr. Jones also owns 60% of KPQ Wenatchee, Wash.

Ivy Broadcasting Stations—WOLF Syracuse and WTKO Ithaca, both New York, and the following FM stations: WEIV Ithaca-Elmira, WOIV De Ruyter Twp. (Syracuse), WMIW S. Bristol Twp. (Rochester), WBIV Wethersfield Twp. (Buffalo-Niagara Falls), WJIV Cherry Valley (Albany-Troy-Schenectady), all New York. Ownership: E. E. and Phebe Erdman, 51.1%. Headquarters: P.O. Box 10, Ithaca, N. Y. 14850.

John B. Jaeger—See Buckley-Jaeger Stations.

Jefferson Standard Life Insurance Co. Stations—WBT-AM-FM, WBT(TV) Charlotte, N.C.; WBTW(TV) Florence, S.C.; WBIG and 19% of WFMY-TV Greensboro. N. C. WBT, WBT(TV) and WBTW(TV) are licensed to Jefferson Standard Broadcasting Co.; WFMY-TV to Greensboro News Co. Sale of WFMY-TV to Norfolk-Portsmouth Newspapers pending FCC approval.

Jefferson TV Stations—KWOS, KCRG(TV) Jefferson City and KMOS-TV Sedalia, all Missouri. William H. Weldon and wife, principal owners.

E. K. Jett—See Baltimore Sunpapers Stations.

Mrs. Claudia T. Johnson—See Texas Broadcasting Stations.

John G. Johnson—See Winston-Salem.

Leslie C. Johnson Stations—WJBC-AM-FM Bloomington, WROK-AM-FM Rockford and WHBF-AM-FM-TV Rock Island, all Ill. Mr. Johnson owns 46% of WJBC and WROK, and 25% of WHBF.

E. A. Jolley—See WMRC Inc. Stations.

Rugh O. Jones Stations—WRJW Picayune, WPMP Pascagoula-Moss Point (53%) and WHHT Lucedale (72% owned by WPMP), all Mississippi.

Myron Jones Stations—WHOT Campbell; WRED(FM) Youngstown, both Ohio; WEEP-AM-FM Pittsburgh, WJET Erie and WTIV Titusville, all Pennsylvania.

Rogan Jones—See International Good Music.

Junell-Wiggins Stations—KSTB Breckenridge, KEYE Perryton, KILE Galveston, KBYG Big Spring, KFTY Brownfield, and KNIT Abilene, all Tex. Frank Junell owns 40% of KFTY, 35% of KSTB, KEYE, KILE, 25% of KNIT and 12.5% of KBYG. D. M. Wiggins owns 40% of KSTB and KFTY, 35% of KEYE and KILE, and 12.5% of KBYG. T. D. Wiggins owns 20% of KEYE and of KILE. George N. Atkinson, 20% of KFTY, 10% of KILE.

Lester E. Kabacoff—See Royal Street Corp. Stations.

Sam Kahan—See Louis Stations.

Kaiser Broadcasting Stations—KFOG(FM), KHJK(TV) San Francisco and KICB(TV) Corona, both Calif.; WKBD Detroit, WKBP Burlington, N. J. (Philadelphia). Ownership: Subsidiary of Kaiser Industries Inc. Richard C. Block, vp & gen mgr. Headquarters: Kaiser Center, Oakland, Calif. (94604).

Lester Kamin—See Public Radio.

Kankakee Journal Stations—WKAN Kankakee, WRRR Rockford, WQUA Moline, and WIRL Peoria, all Illinois, and WIRE Indianapolis. Len H. and Burrell L. Smart.

Danny Kaye—See Seattle, Portland & Spokane Radio.

KAYS Inc. Stations—KAYS-AM-TV Hays and KLOE-AM-TV Goodland, both Kansas. Ownership: Ross Beach Jr., 50%; Robert E. Schmidt, 49 1/2%.

J. C. Kellam—See Texas Broadcasting Stations.

Kerr-McGee Stations—WEEK-TV Peoria, and WEEQ-TV La Salle, both Ill., and 45% of KVOO-TV Tulsa and 20% of KOCO-TV Enid, both Okla. Ownership: WEEK-TV and WEEQ-TV, estate of late U. S. Sen. Robert S. Kerr (D-Okla.), 50.6%; D. A. McGee, 15.5%; T. M. Kerr, 11.1%; and others. KVOO-TV, estate of Sen. Kerr, 13.1%; Grayce B. Kerr, 14.8%; D. A. McGee, 7.4% and others. KOCO-TV,

D. A. McGee, 10%; Mrs. Grayce B. Kerr, 10%.

Key Stations—KFAZ San Francisco, KGMS Sacramento, KFIV Modesto, all California, and KAGO Klamath Falls, Ore., and KULA Honolulu, Hawaii. Ownership: A. J. Krisik owns 25.4% of KFAZ, 51.1% of KGMS, 57% of KFIV, 43% of KAGO, and 51% of KULA. Theodore J. Wolf owns 13.6% of KFAZ, 29% of KGMS, 38% of KFIV, 28% of KAGO and 29% of KULA. A. Judson Sturdevant Jr. owns 13.6% of KFAZ, 10% of KGMS, 5% of KFIV, 10% of KAGO and 10% of KULA. Herbert W. Dustin owns 1.6% of KFAZ, 10% of KGMS, 9% of KAGO and 10% of KULA.

William Kiker—See Midwestern Broadcasting.

Kimel-Grad Stations—WSNO Barre, WWSR St. Albans, both Vt., and WSOR Windsor, Conn. Robert I. Kimel and Bessie W. Grad, joint owners.

G. D. Kincaid—See Bluegrass Broadcasting Stations.

King Broadcasting Stations—KING-AM-FM-TV Seattle, Wash.; KGW-AM-TV Portland, Ore., and majority owner of KREM-AM-FM-TV Spokane, Wash. Mrs. A. Scott Bullitt is controlling stockholder.

John W. Kluge—See Metromedia Stations.

Norman Knight—See Knight Quality Stations below.

Knight Quality Stations—WEIM Fitchburg and WRSR(FM) Worcester, both Mass.; WHEB-AM-FM Portsmouth, WGR-AM-FM Manchester, WTSL Hanover and WTSV-AM-FM, Claremont, all New Hampshire. Ownership: Norman Knight, 100%. Headquarters: WHEB Portsmouth, N. H.

Knorr Stations—WKNR-AM-FM Detroit-Dearborn, WKHM-AM-FM Jackson, WKFR-AM-FM Battle Creek, all Mich. Mrs. Fred A. Knorr, president; Walter Patterson, exec vp.

A. J. Krisik—See Key Stations.

Joseph Kruger—See Tarlow Assoc.

Kuiper Stations—WFUR-AM-FM Grand Rapids (control), WKPR Kalamazoo, WDWOW Dowagiac, WKJR Muskegon Heights, all Mich. William and William E. Kuiper.

KWTK Stations—KWTK-AM-TV Waco, 50% of KBTX-TV Bryan, both Tex., 80% of KXII (TV) Ardmore, Okla. Ownership: KWTK Broadcasting Co. W. W. Naman, M. N. Bostick and associates, 71%; Texas Bcstg Co. 29%. For Texas Bcstg holdings, see under that name.

Lackey Group—WPAD-AM-FM Paducah, WHOP, WRLX(FM) Hopkinsville, WNVL Nicholasville and WSOM-AM-FM Henderson, all Ky.; WRAJ-AM-FM Anna, Ill.; WHON Centerville, Ind. Pierce E. and F. E. Lackey jointly own WRAJ. Pierce E. Lackey owns WPAD stations. F. E. Lackey owns WHOP stations. Hecht S. Lackey owns WSON. WHON is 90% owned by Pierce E. and F. E. Lackey.

Alf M. Landon Stations—KSCB Liberal, KEDD Dodge City and WREN Topeka, all Kansas.

T. B. Lanford Stations—KALB-AM-FM (100%), KALB-TV (50%) Alexandria. KRMD-AM-FM Shreveport, all La.; WSLI and WJTV (TV) Jackson, Miss. (13.8%).

Laughter-Tisdale Stations—WFUG-AM-FM Sumter, WYCL York, both S. C.; WRPL Charlotte, N. C. Harvey Ray Laughter, 51%; Thomas Paul Tisdale, 49%.

James C. Leake—See Griffin-Leake Stations.

Lee Broadcasting Stations—KGLO-AM-TV Mason City, Iowa; WTAD-AM-TV Quincy, Ill.; KHQA-TV Hannibal, Mo-Quincy, Ill.; KEYC-TV Mankato, Minn. Ownership: Elizabeth Norris, 18.75%; estate of Lee P. Loomis, 9.47%; Laura Lee, 9.78%; Nell E. Starks, 6.43%; and Lee Enterprises Inc., 10.19%. Lee Enterprises owns 27.5% of WKBT-TV and 3.2% of WKBB La Crosse, Wis., and 49.75 of Lincoln (Neb.) Star, which in turn owns 48.86% of KFAB-AM-FM Omaha, Neb. Headquarters: 2nd & Pennsylvania Ave., Mason City, Iowa. Garden 3-2540. Walter J. Rothschild, pres-gen mgr.

Charles Lemke—See Wisconsin Valley Television.

Richard Field Lewis Jr. Stations—WINC, WRFL (FM) Winchester, WSIG Mt. Jackson, and WFVA Fredericksburg (50%), all Virginia; WAXZ Waynesboro and WHYL Carlisle, both Pennsylvania; WELD Fisher, W. Va. and WLNH Laconia, N. H. Controlling ownership: Marion Park Lewis.

Richard O. Lewis—See Louis Stations.

LIN Broadcasting Stations—WMAK Nash-

ville, Tenn.; WAKY Louisville, Ky.; KEEL Shreveport, La.; KAAV Little Rock, Ark. Ownership: John R. Ozler and family, 16.57%; Frederick Gregg Jr., 9.38% and others.

Harry Willard Linder Stations—KWLM Willmar (63.3%), KMHL Marshall, KDMA Montevideo (58%), and KTOE Mankato (10%), all Minnesota.

Lindsay-Schaub Newspapers Stations—WSOY-AM-FM Decatur, WVLN and WSEI (FM) Olney, Ill., and 20% of the following: WCIA(TV) Champaign, WMED-AM-FM-TV Peoria, Ill. and KFMB-AM-FM-TV San Diego.

Raymond F. List—See Frontier Broadcasting.

Clay, Arthur and William Littick—See Zanesville Publishing.

John T. Lloyd Sr.—See Holder-Lloyd Stations.

J. G. Long Stations—KIOX Bay City, KVIC Victoria (61.37%), and KTLW Texas City, all Texas.

Jessica L. Longston Stations—KSEM Moses Lake, Wash. (56%); KAYO Seattle, Wash. (66%); KPUG Bellingham, Wash. (50%). L. Bernice Brownlow, who is also associated with Miss Longston, is principal stockholder of KOHI St. Helens, Ore.

Louis Stations—KTAR-TV Mesa-Phoenix, KYUM Yuma, KTAR-AM-FM Phoenix, and KYCA Prescott, all Arizona. Ownership: Louis family, 78.42%; Richard O. Lewis, 18.92%; B. R. Fulbright, 1.5%; J. H. Haughawout, 1.16%.

Mason Lounfy—See Sonderling Stations.

Lynch Stations—KBYE Oklahoma City, KFDI Wichita, Kan.; and KXLR North Little Rock, Ark. F. F. (Mike) Lynch and mother, Mrs. Bernice L. Lynch.

Macfadden-Bartell Stations—WOKY Milwaukee, Wis.; KCBQ San Diego, Calif.; WADO New York, N. Y.; Gerald A. Bartell, pres; Lee Bartell, mgng dir; Melvin Bartell, vp; Rosa B. Evans, exec vp. Headquarters: 3500 N. Sherman Blvd., Milwaukee 16, Wis.

Joseph L. Kenneth F., and John T. Maguire—See Miners Broadcasting.

Manship Stations—WJBO-AM-FM and WBRZ(TV) Baton Rouge, La., and KRGV-AM-TV Waco, Tex. Ownership: WJBO stations—D. L. Manship, 30.2%; C. P. Manship Jr., 35%. WBRZ—Owned 97.8% by WJBO licensee. KRGV-TV—Jointly owned by the Messrs. Manship.

Alastair B. Martin—See Regional Broadcasters Group.

Martin Theaters of Georgia—WTVM(TV) Columbus, Ga., and WTVC (TV) Chattanooga, Tenn. Ownership: E. D. Martin and R. E. Martin Jr., 50% each.

Mathis Stations—WSJC Magee, WCPC Houston, WSAO Senatobia, and WXTN Lexington, all Miss. Ownership: Marvin, Robin and Ralph Mathis, WSJC: 75%; WCPC: 93.75%; WSAO: 90%; WXTN: 90.

Wendell Mayes Stations—KBWD Brownwood, KCRS Midland, KNOW Austin, KXOL Fort Worth, KSNY Snyder (50%) and WACO Waco (50%), all Texas.

J. Elroy McCaw Stations—KTWV (TV) Tacoma, 50% of KELA Centralia and 45% of KIXI-AM-FM Seattle, all Wash.; KCTO (TV) Denver.

McClatchy Broadcasting Co. Stations—KFBK-AM-FM Sacramento, KMJ-AM-FM-TV Fresno, KBEE-AM-FM Modesto, KOVR (TV) Stockton, all Calif.; KOH Reno, Nev. Headquarters: 21st & Q, Sacramento 4, Calif. Eleanor McClatchy, president.

Drew McClay—See Midwestern Broadcasting.

C. A. McClure Stations—WCHK Canton and WGBA Columbus, both Ga.; WULA Eufaula and WMGY Montgomery, both Alabama.

Robert S. McCracken—See Frontier Broadcasting.

John McCrary—See Dixie Stations.

J. M. McDonald Jr.—See Seaton Stations.

Ralph J. McElroy—See Black Hawk Broadcasting.

D. A. McGee—See Kerr-McGee Stations.

John P. McGoff—See Mid States Broadcasting.

James A. McKenna Jr. Stations—KQRS-AM-FM Golden Valley, Minn. (50%); WCMB-AM-FM Harrisburg, Pa. (80%);

GROUP OWNERSHIP

WNAM Neenah-Menasha (90%) and WAWA West Allis (32%), both Wis.

Lloyd C. McKenney Stations—KMDO Fort Scott (50%), KALN Iola, both Kansas; KRMO Monett, KBHM Branson (50%). KBLR Bolivar (50%), all Missouri. Headquarters: Box 503, Carthage, Mo.

McLendon Stations—KLIF-AM-FM Dallas, KILT and KOST (FM) Houston, KTSA San Antonio, all Texas; KABL Oakland-San Francisco, WYSL-AM-FM Buffalo, WNUS-AM-FM Chicago. Ownership: Barton R. McLendon, chmn; Gordon B. McLendon, pres; Charles F. Payne, vp-natl srs mgr; Glenn Callison, Jack Fiedler, Art Holt, Don Keyes, Mitchell Lewis, Homer Odum, James Hamby, C. W. Weaver and Richard Wilcox, vps.

McNaughton Stations—WCRA-AM-FM Effingham, WRMN-AM-FM Elgin and WKEL Kewanee, all Ill. Ownership: Joseph E. McNaughton and family and others. McNaughton family, but not J. E., owns WSV Pekin, Ill.

Meredith Publishing Co. Stations—KCMO-AM-FM-TV Kansas City, Mo.; KPHO-AM-TV Phoenix, Ariz.; WOW-AM-FM-TV Omaha, Neb.; WHEN-AM-TV Syracuse, N. Y. Headquarters: Meredith Broadcasting Co., 3501 Farnam St., Omaha 31, Neb. Payson Hall, pres; Frank P. Fogarty, exec vp; James W. Frost, asst to exec vp.

Merriman-Gober-Tobey Stations—KOTS Deming, KOBE Las Cruces, and KWYK Farmington, all N.M., Edward E. Merriman, Jimmie D. Gober, Robert W. Tobey.

Metromedia Inc.—WNEW-AM-FM-TV New York, N. Y.; WTTG (TV) Washington, D. C.; WHK-AM-FM Cleveland, Ohio; WIP-AM-FM Philadelphia, Pa.; WTVH (TV) Peoria and WTVF (TV) Decatur, both Ill.; KLAC-AM-FM and KTTV (TV) Los Angeles; KMBC-AM-FM-TV Kansas City, Mo.; WCBM-AM-FM Baltimore, Md. Ownership: John W. Kluge and associates, 14.35% and others. John W. Kluge, chairman and president; Richard L. Geismar, vice president and treasurer; Robert A. Dreyer, vice president, secretary and general counsel; Mary McKenna, vice president (research and sales development); Mark Evans, vice president (public affairs); Benedict Gimbel Jr., vice president; Phil Cowan, director of public relations; Malcolm Burleson, director of engineering; Joseph J. Madden, comptroller; Robert E. Pantell, director of personnel; Bennett H. Korn, president (television); Jack Lynn, vp (pgm'g); H. D. Neuwhirt, vice president (radio sales), John Sias, vice president (TV sales). Headquarters: 205 E. 45th St., New York; 410 N. Michigan Ave., Chicago; 19th & Walnut Sts., Philadelphia; 1410 Fisher Bldg., Detroit; 915 Olive St., St. Louis; 155 Montgomery St., San Francisco; 3600 Wilshire Blvd., Los Angeles. Other Metromedia divisions are Foster & Kleiser, outdoor advertising; Metro Transit Advertising, Los Angeles; Ice Capades, and property on Mt. Wilson, Calif.

Metropolitan Television Stations—KOA-TV Denver and KOAA (TV) Pueblo, both Colorado. Ownership: William Grant, 5.9%; Thomas P. Campbell, 4%; Hendrie Investment Co., 14.3%; Arnold B. Gurler, 3%; Quigg Newton, 3.4% and others.

D. H. Meves—See Seaton Stations.

August C. Meyer—See Midwest Television.

Meyer Broadcasting Co. Stations—KFYR-AM-TV Bismarck, KUMV-TV Williston, and KMOT (TV) Minot, all North Dakota. William A. Ekberg, president. Ownership: William A. Ekberg, 0.8%; Marietta M. Ekberg, 99.2%.

Mid-Carolina Broadcasting Stations—WDAR Darlington, S. C., and WSAT Salisbury and WTIK Durham, both N. C. Ownership: WDAR and WSAT—C. H. Wentz, 50%; Harry L. Welch, 29%; E. L. Sherman, 21%. WTIK—Mr. Wentz, 32.5%; Mr. Welch, 24.67%; Mr. Sherman, 22.38%, and Barbara W. Welch, 4%.

Midnight Sun Stations—KENI-AM-TV Anchorage, KFAR-AM-TV Fairbanks, 38.98% of KINY-AM-TV Juneau, and KTKN Ketchikan, all Alaska. Alvin O. Bramstedt, pres-gen mgr; Charles M. Gray, vp-tech dir; James C. Fletcher Jr., vp-natl srs mgr (N.Y.); Delmer Day, vp-western srs mgr (Seattle). Stockholders: A. O. Bramstedt and wife, 24%; James C. Fletcher Jr., 11%; Wallis Christiansen and wife, 8%; Merriman Holtz, 6% and R. D. and Eleanor Jensen, 11%.

Mid States Broadcasting Stations—KFEQ-AM-TV St. Joseph and KLIK Jefferson City, both Mo.; WAMM Flint, Mich., and the following FM stations all in Michigan: WABX Detroit, WSWM East Lansing, WQDC Midland and WGMZ Flint. Ownership: John P. McGoff, 25.8%; Michael L. Dow, 15%; Clarence Rhodes, 6%; Philip R. Munson, 10% and others. Hqtrs: Box 289 E. Lansing, Mich.

Midwest Television Stations—WCIA (TV) Champaign-Urbana, and WMRD-AM-FM-TV Peoria, both Illinois, KFMB-AM-FM-TV San Diego, Calif. Stockholders: August C. Meyer and wife, 51%; Lindsay-Schaub Newspapers (see above) 20%; Helen M. Stevick & Marajen S. D. Chinigo (each 10%) and others. Interlocking ownership with Champaign (Ill.). News-Gazette (WDWS) and Lindsay-Schaub Newspapers.

Midwestern Broadcasting Co. Stations—WTCM, WPBN-TV Traverse City, WTOM-TV Cheboygan, WATT Cadillac, WATC Gaylord, WATZ Alpena, and WMBN Petoskey, all in Michigan. Ownership: Les Biederman, 52.5%; Drew McClay, 15%; William Kiker, 16.25%; Fred Zierle, 16.25%.

Paul Miller—See Gannett Newspapers.

Ray T. Miller Jr.—See Cleveland Broadcasting Stations.

Miners Broadcasting Stations—WPAM Pottsville, WLSH Lansford and WMBA Ambridge, all Pa. Joseph L. Kenneth F. and John T. Maguire and John W. Angst.

Mining Journal Stations—WDMJ Marquette, WMIQ Iron Mountain, WLST Escanaba, all Mich.; WMAM Marinette, Wis. Frank J. Russell Jr., principal owner.

David Mintz—See International Good Music Stations.

James I. Mitchell—See Fletcher-Mitchell Stations.

Edward P. Morgan—See Welch-Morgan Stations.

Mormon Church—See Bonneville International Stations.

Morrison-Quirk Grain Corp.—See Seaton Stations.

Cecil G. Murdock—See Aaron W. Robinson.

Morgan Murphy Stations—WLUK-TV Green Bay, WISC-TV Madison, both Wis; WLUC-TV Marquette, Mich.; KXLY-AM-FM-TV Spokane, Wash. Mr. Murphy directly or indirectly is majority stockholder of all these stations except for WISC-TV where he owns 50%. Headquarters: 1225 Tower Ave., Superior, Wis. Sale of WLUC-TV and WLUC-TV to Post Corp. pending FCC approval.

Donald P. Nathanson—See HARRISCOPE Stations.

Nationwide Insurance Co.—See Peoples Broadcasting.

NBC Owned Stations—WNBC-AM-FM-TV New York; WRC-AM-FM-TV Washington; WMAQ-AM-FM-TV Chicago; WRCV-AM-TV Philadelphia; KNBR-AM-FM San Francisco; KNBC (TV) Los Angeles; WJAS-AM-FM Pittsburgh, Pa. All represented by NBC Spot Sales. Ownership: NBC is a subsidiary of Radio Corp. of America, which manufactures electronic equipment, phonographs (RCA Victor), owns and operates RCA Communications Inc. (communications), RCA Institutes (schools), and RCA Service Co. For NBC executives, see page E-14.

Robert F. Neathery Stations—KWPM-AM-FM West Plains, KBHM Branson (50%), KALM Thayer, KBLR Bolivar (50%), KUKU Willow Springs, KFTW Fredericktown, all Missouri, and KAMS (FM) Mammoth Spring, Ark.

Roger Neuhoft Stations—See Eastern Broadcasting Stations.

Newhouse Broadcasting Stations—WSYR-AM-FM-TV Syracuse and WSYE-TV Elmira-Corning, New York; WAPI-AM-FM-TV Birmingham, Ala.; WTPA-AM-FM-TV Harrisburg, Pa.; 50% of KOIN-AM-FM-TV Portland, Ore.; KTVI (TV) St. Louis, Mo. Ownership: S. I. Newhouse and family. Headquarters: 1030 James St., Syracuse 3, N. Y. E. R. Vadeboncoeur, pres.

New Mexico Broadcasting Stations—KGGM-AM-TV Albuquerque and KVSF-AM-TV Santa Fe, both N. M. Ownership: A. R. Hebenstreit, 60%; S. P. Vidal, 11% and others.

New South Broadcasting Stations—WOKK Meridian, WLSM Louisville, WVMI Biloxi, WNSL Laurel, all Miss., and WACT Tuscaloosa, Ala. Frank E. Holladay, Joseph W. Carson.

Nininger Stations—WFHG Bristol, Va.; WKAZ-AM-FM Charleston and WKOY Bluefield, both W. Va. Ownership: W. C. Nininger, 33 1/2%; W. L. Nininger, 16 1/2%; H. I. Goode, 16%; W. K. Vance Jr., 16 1/2%; C. Edward Wright, 16 1/2%.

Norfolk-Portsmouth Newspapers Stations—WTFAR-AM-FM-TV Norfolk Va.; WFMY-TV Greensboro, N. C. Frank Batten and Mrs. Fay M. Slover, principal owners.

North Dakota Bcastg. Co. Stations—KXGO-AM-FM Fargo, KXJB-TV Valley City (Fargo), KXMB-TV Bismarck, all N.D., and KXAB-TV Aberdeen, S. D. John W. Boler, president-general manager and principal stockholder.

Northern TV Stations—KTVA (TV) and KNIK-FM Anchorage and KTVF (TV) Fairbanks, both Alaska. Stockholders: A. G. Hiebert, 41.325% and others.

Northwestern College Stations—KTIS-AM-FM Minneapolis, Minn.; KNWS Waterloo, Iowa; KFNW Fargo, N.D. and KNWC Sioux Falls, S. D. Dr. Curtis B. Akenson, pres; Spencer Bower, dir.

George W. Norton Stations—WAVE-AM-TV Louisville, Ky.; WFIE-TV Evansville, Ind., and WFRV (TV) Green Bay, Wis. Mrs. Jane Morton Norton.

J. William O'Connor Stations—WBOW Terre Haute, WHUT Anderson, both Ind.; WCVS Springfield, WPEO Peoria, all Ill.; WAAM Ann Arbor, Mich., and KASK-AM-FM Ontario, Calif. Ownership: J. William O'Connor and wife, 91% of WBOW and WHUT, 80% of WCVS, 50% of WPEO, and 50% of KASK; Frank H. Babcock, 50% of WPEO, 50% of KASK and 50% of WAAM; Edward Ballantine, 9% of WBOW and 9% of WHUT. Tom O'Connor, 10% of WCVS.

Thomas F. O'Neil—See RKO General.

Farnell O'Quinn Stations—WHAB Baxley, WCQS Alma (both 80%), and WFFE Eastman (100%), all Georgia.

Oregon Triangle Television Stations—KVAL-TV Eugene, KCBY-TV Coos Bay and 50% of KPIC-TV Roseburg, all Oregon. Ownership: Mr. and Mrs. C. H. Fisher, 27%; Robert P. Booth, Harvey S. Benson, Lee P. Bishop, C. Philip Tillman, Mrs. William N. Russell, Willis B. Shepherd, J. Don Smith, Harry Thomas, Edward T. Gardner, Mr. and Mrs. Thomas Winn, and Mr. and Mrs. W. D. Abel, each 6.6%.

Edward L. B. Osborne—See Coggins-Osborne.

Outlet Co. Stations—WJAR-AM-TV Providence, R. I.; WDBO-AM-FM-TV Orlando, Fla. Ownership: Joseph S. Sinclair, 32%, and others.

John E. Oxier—See LIN Broadcasting Stations.

Pacifica Foundation Stations—KPFA (FM) and noncommercial educational KPFB (FM) Berkeley, noncommercial educational KPFBK (FM) Los Angeles, both California; noncommercial educational WBAI (FM) New York. Hallock Hoffman, actg pres; Lloyd M. Smith, sec.

Paglin-Ray Stations—WBOK New Orleans, WXOK Baton Rouge, all Louisiana; KYOK Houston, Tex., WLOK Memphis, Tenn., and WGOK Mobile, Ala. Jules J. Paglin, 50%; Stanley W. Ray Jr., 50%.

Palmer Stations—WOC-AM-FM-TV Davenport, WHO-AM-FM-TV Des Moines, both Iowa. D. D. Palmer, 90.3%.

Dave M. Palmer—See Aaron B. Robinson.

Dick Palmquist—See Family Stations.

Park Broadcasting Stations—WGTC, WNCT-FM-TV Greenville, 30% of WECT (TV) Wilmington, both N. C.; WDEF-AM-FM-TV Chattanooga and WJHL (TV) Johnson City, both Tenn. Roy H. Park, principal owner. Headquarters: 408 E. State St., Ithaca, N. Y. (14851). Note: Purchase of WMBG, WCOD (FM) and WTVR (TV) Richmond, Va., pending.

Marshall Pengra—See Lucille Ross Buford Stations.

Peoples Broadcasting Stations (Nationwide Mutual Insurance Co.)—WRFD-AM-FM Columbus-Worthington, Ohio; WGAR-AM-FM Cleveland, Ohio; WNAK Yankton, S. D., and KVTV (TV) Sioux City, Iowa. Herbert E. Evans, pres; George W. Campbell Jr., exec vp. Headquarters: 246 N. High St., Columbus, Ohio.

GROUP OWNERSHIP

Ralph Perry Perez—See American Colonial Broadcasting.

C. Wrede Petersmeyer—See Corinthian.

D. P. Pinkston—See Dave Stone Stations.

Plough Stations—WMP5-AM-FM Memphis, Tenn.; WJJD-AM-FM Chicago, Ill.; WCOP-AM-FM Boston, Mass.; WGAO-AM-FM Baltimore, Md.; and WPLO-AM-FM Atlanta, Ga. Harold R. Krelstein, pres. bcst subsidiaries. Headquarters: 112 Union, Memphis 3, Tenn. 525-2663.

Polaris Stations—WTVW(TV) Evansville, Ind.; KTHI-TV Grand Forks; KCND-TV Pembina, both N. D.; KXOA-AM-FM Sacramento and KPLS Santa Rosa, both Calif., and WKYW Louisville, Ky. Hqs: 645 N. Michigan Ave., Chicago. 944-3356. F. S. Cornell, pres; James A. Goese, treas; Richard K. Sell, sec; Joseph Stamler, vp in charge of bcst div. Ownership: Ferris E. Traylor and family trust, 18.6%; Cass North, 4.8%; Clark & Co. (trust dept. for Marine National Exchange Bank of Milwaukee), 4.6%; Marine Corp., 3% and others. Polaris Corp. has diversified interests in real estate, leasing, data processing, construction and advertising (it owns Milwaukee agency Klauw-Van Pietersom-Dunlap Inc.).

Post Corp. Stations—WEAU-TV Eau Claire, Wis.; KTVO(TV) Kirksville, Mo.-Ottumwa, Iowa; WAXX Chippewa Falls and WHVF Wausau, both Wis., and KBIZ Ottumwa, Iowa. Purchase of WLJK-TV Green Bay, Wis., and WLUC-TV Marquette, Mich., pending FCC approval. Ownership: V. I. Minahan, 18.42%; Roger C. Minahan, 6.54%; John B. Torinus, 12.23% and others.

Post-Newsweek Stations (Division of Washington Post Co.)—WTOP-AM-FM-TV Washington, D.C.; WJXT (TV) Jacksonville, Fla. John S. Hayes, pres; Glenn Marshall Jr., vp (WJXT); Laurence E. Richardson, vp (WJXT); George F. Hartford, vp (WTOP-TV); Lloyd W. Dennis Jr., vp (WTOP); Clyde M. Hunt, vp (engng); James A. Hudgens, vp. Principally owned by the families of the late Eugene Meyer and Philip M. Graham.

Potter Stations—WKBC-AM-FM North Wilkesboro, WATA Boone, WDSL Mocksville, all N. C.; WLAK Lakeland, Fla. Roland B. and Doris E. Potter.

Engene Pournelle—See Radio Alaska Stations.

John S. Frimm—See New South.

Progressive Publishing Stations—WCPA Clearfield, WMAJ State College, and WDAD Indiana (52%), Pa. Ownership: wholly owned subsidiary of Progressive Publishing Co., Box 1032, Clearfield, Pa. Milton J. Bergstein, gen mgr; J. Albert Dame, sis mgr.

William L. and Roger L. Putnam—See Springfield TV.

C. H. Quick—See Slatton-Quick Stations.

Radio Alaska Stations—KBYP Anchorage, KFRB Fairbanks, KECH Ketchikan, and KJNO Juneau, all Alaska. Ownership: J. Chester Gordon and wife, 72%.

Radio Honolulu Stations—KONA(TV) Honolulu, KALA (TV) Wailuku and KALU (TV) Hilo, all Hawaii. Ownership: Jointly owned by Honolulu Advertiser and John D. Keating. Sale to DeSales Harrison Jr. pending FCC approval.

Rahall Stations—WKAP Allentown, WNAR Norristown, both Pa.; WNNR Beckley, W. Va.; WLCY St. Petersburg, and WLGO(TV) Largo, Fla. (75%), N. Joe Rahall, pres. Ownership: N. Joe, Farris E., Sam G. Rahall.

Rep. Albert Rains (D-Ala.)—See below.

Rains-Carrell-Jackson Stations—WGAD Gadsden and WGSV Guntersville, WEYY Talladega, all Alabama. Ownership: Rep. Albert Rains (D-Ala.) owns 36.3% of WGAD, 30% of WGSV and 30% of WEYY. E. Z. Carrell owns 46.7% of WGAD, 20% of WGSV and 25% of WEYY; Dendy L. Jackson, 17% of WGAD, 10% of WGSV, 20% of WEYY.

Henry Rau Stations—WOL-AM-FM Washington, D. C.; WDOV-AM-FM Dover, Del.; WNAV-AM-FM Annapolis, and WARK-AM-FM Hagerstown, both Md. Mr. Rau owns 83% of WOL, 74% of WDOV, 27.5% of WARK, 78% of WNAV.

Stanley W. Ray Jr.—See Paglin-Ray.

A. Louis Read—See Royal Street Corp. Stations.

Cyril W. Reddoch—See Dixie Stations.

Reeves Broadcasting Corp.—WUSN-TV Charleston, S. C.; WHTN-TV Huntington, W. Va. Ownership: Hazard E. Reeves, 41.37%; J. Drayton Hastie and family, 11.8% and others.

Regional Broadcasters Group—WGMW-AM-FM Meadville, WPIC-AM-FM Sharon, both Pa.; WGRD Grand Rapids, and WTRU Muskegon, both Mich.; WKNY Kingston, N. Y. Ownership: William H. Rich, 50%; Alastair B. Martin and family, 50%.

Regional Broadcasting Stations—WGN5 Murfreesboro, Tenn.; KWRV McCook, Neb., and KLIX Twin Falls, Idaho. Ownership: William R. Vogel, 70.8%; William H. Farnham, 14%; Jack R. Caldwell, 8.1%; W. O. Corrick, 4.3%. Dean Harden, 2.8% and others.

Earl C. Reinke—See Central Minn. TV Stations.

Rennekamp Stations—WKRZ and WDJR (FM) Oil City, WOTR Corry, WKBI St. Mary's (50%), WTRA Latrobe (20%), all Pa. Kenneth E. and Olivia Rennekamp.

Donald W. Reynolds Stations—KFSA-AM-TV Fort Smith, Ark.; KOLO-AM-TV Reno, KORK-AM-FM-TV Las Vegas, all Nev.; KOKL Okmulgee, Okla.; KBRS Springdale, KFOY-TV Hot Springs, both Ark.; KGNS-AM-TV Laredo, Tex. Mr. Reynolds is principal owner of Southwestern Publishing Co., which publishes newspapers in the Southwest. Note: Purchase of KIH (FM) Tulsa, Okla., pending FCC approval. Son, Donald W. Reynolds Jr., owns KPUB Pueblo, Colo.

Robert O. Reynolds—See Golden West Stations.

Reynolds-Clay-Doll Stations—WFKY Frankfort, WMST Mount Sterling, both Ky.; WDLR Delaware-Marysville, Ohio. Ownership: R. J. Reynolds, 42%; W. R. Reynolds, 10%; William C. Clay Jr., 42%; Robert V. Doll, 6%.

Harry Rice—See Community Radio.

Jonas S. & Thomas B. Rice—See Winston-Salem Broadcasting.

William H. Rich—See Regional Broadcasters Group.

Maxwell E. Richmond Stations—WPGC AM-FM Morningside, Md.; WMEX Boston, Mass., and KBMI Henderson, Nev.

Edwin G. Richter Jr.—See Hilberg-Buse-Richter Stations.

F. H. Ricketson Jr.—See Frontier Broadcasting.

Ridder Publications Stations—WDSM-AM-TV Superior, Wis. (Duluth, Minn.); WCCO-AM-TV Minneapolis-St. Paul, Minn. (26.5%); KSDN Aberdeen, S. D. Ownership: Victor F. Ridder and sons, B. H. Ridder Sr. and sons, Joseph E. Ridder and sons and their families.

Rines Stations—WRDO Augusta, WLEZ-AM-TV Bangor, and WCSH-AM-TV Portland, all in Maine. William H. Rines, Adeline B. Rines, Mary R. Thompson.

Dee Rivers Stations—WGUN Atlanta-Decatur, WEAS Savannah, WGOV Valdosta, all Ga.; KWAM Memphis, Tenn.; WSWN Belle Glade, Fla. E. D. Rivers Jr., chairman; John Fulton, president.

James Rivers Stations—WMJM Cordelle, WJAZ Albany, WDOL Athens, WTJH East Point, WACL Waycross, all Georgia. William H. Hill, exec.

RKO General Broadcasting Stations—WOR-AM-FM-TV New York; WNAC-AM-FM and WRKO (FM) Boston; KHJ-AM-FM-TV Los Angeles; KFRC-AM-FM San Francisco; WHBQ-AM-FM-TV Memphis; WGM5-AM-FM Washington and WHCT (TV) Hartford. RKO General also controls CKLW-AM-FM-TV Windsor, Ont., Detroit, and owns and operates Yankee Network (New England). Ownership: RKO General Broadcasting is a division of RKO General Inc., which in turn is owned by General Tire & Rubber Co. Thomas F. O'Neil is chmn and John B. Poor, pres of RKO General Inc. Following are the officers of RKO General Broadcasting: Hathaway Watson, pres; Jerome Bess, Sam State, exec vps; Charles G. Drayton, vp; Gene Roper, opns asst; Eugene King, prog exec (radio); Joe Cook, prom mgr; Jacques Liebiguth, prog exec (TV); Martin Welton, dir pub affrs; Harry Whittemore, dir engng; Eugene Caser, dir office admin. Hqtrs: 1290 Ave. of the Americas, New York 19, N. Y. LO 4-8000.

Cedil W. Roberts Stations—KREI Farmington, KCHI Chillicothe, Mo. Son James R. Roberts, and wife own KCRB, Chanute, Kan. Son-in-law Robert D. Rapp and wife own WINI Murphysboro, Ill.

Aaron B. Robinson Stations—WDXI-AM-TV Jackson, WDXE-AM-FM Lawrenceburg, WDXN Clarksburg, WTPR Paris, WENK Union City, all Tenn.; WCMA Corinth, Miss. Ownership: WDXI stations, estate of Aaron B. Robinson, 64%; Harold L. Simpson, 13.3%; Frank M. Davis, 6.6%; Mrs. D. F. Prince, 6.6% and others. Estate of Mr. Robinson and Messrs. Simpson and Davis own varying interests adding up to majority control in other stations. Hqtrs: Williams Bldg., Jackson, Tenn. 427-5681.

Oscar L. Roberts—See Rains-Roberts-Carrell Stations.

E. O. Roden Stations—WBIP Booneville, WGCM Gulfport (40%), WTUP Tupelo (60%), all Miss.; WBOP Pensacola, Fla. (40%) and WTUG Tuscaloosa, Ala. (40%).

Rollins Stations—WAMS Wilmington, Del.; WNJR Newark, N. J.; WBEE-AM-FM Harvey, Ill.; WRAP Norfolk, Va.; WGEE Indianapolis, Ind.; WCHS-AM-TV Charleston, W. Va.; WEAR-TV Pensacola, Fla. (Mobile, Ala.); KDAY Santa Monica, Calif., and WPTZ(TV) Plattsburgh, N. Y. Ownership: O. Wayne Rollins, George Baren-Bregge, vp (TV); Albert R. Lanphear, vp (radio). Hqtrs: P.O. Box 2167, Wilmington, Del. (19899). OL 8-7127.

Jack Rosenthal—See Northern Wyoming.

R. W. Rounsaville Stations—WATL-TV Atlanta, Ga.; WLOU and WTAM-TV Louisville, Ky.; WCIN Cincinnati, Ohio; WDAE-AM-FM Tampa, Fla.; WVOL Nashville, Tenn.; WYLD New Orleans, La.; WFUN Miami, Fla. R. W. Rounsaville, pres; Ralph B. Johnson, vp-natl sls; Doc Fidler, vp-sl. Headquarters: 3220 Peachtree Rd., N.E., Atlanta 5, Ga. 231-3000.

Royal Street Corp. Stations—WDSU-AM-FM-TV New Orleans. Purchase of WALA-AM-TV Mobile, Ala., pending FCC approval. Ownership: Edgar B. Stern Jr., 84.37%; A. Louis Read, 12.66%; Lester E. Kabacoff, 2.53%.

Edmund R. Ruben—See BFR.

Raymond Ruff—See Sammons-Ruff Stations.

Frank J. Russell Jr.—See Mining Journal.

William Rust Stations—WHAM and WHFM (FM) Rochester, N. Y.; WAEB-AM-FM Allentown, WNOW-AM-FM York and WRAW Reading, all Pa. Ownership: William F. Rust Jr., 80% and others.

Rust Craft Broadcasting Stations—WSTV-AM-FM-TV Steubenville, Ohio; WRCE-TV Chattanooga, Tenn.; WRDW-TV Augusta, Ga.; WPIT-AM-FM Pittsburgh, Pa.; WSOL Tampa, Fla.; WVUE(TV) New Orleans, La. (40%), and WWOL-AM-FM Buffalo, N. Y.; WJKS-TV Jacksonville, Fla. Ownership: Owned 100% by Rust Craft Greeting Cards Inc., whose principal stockholders are Jack N. Louis and Allen H. Berkman, John J. Laux and others. Hqtrs: Exchange Realty Bldg., Steubenville, Ohio. 822-6265. Fred Weber, exec vp. New York offices: 680 Fifth Ave. Judson 6-5510. Leo Gaynor, natl sls mgr. Berkman's own WHTO-TV Atlantic City, N. J. Purchase of WROC-AM-FM-TV Rochester, N. Y., pending FCC approval.

Salisbury Bcstg. Co.—See Springfield TV.

Sammons-Ruff Stations—KTRN Wichita Falls, Tex.; KELI Tulsa, Okla.; KHOG Fayetteville, Ark.; KIXZ Amarillo, Tex. C. A. Sammons, 80%; Raymond Ruff, 20%. Mr. Sammons owns 100% of KWAT Wattertown, S. D.

Joseph S. Sample—See Garryowen Stations.

Aleta B. Sanders—See Avoyelles Broadcasting.

Charles Sawyer—See Air Trails Network.

Herbert Scheffel—See Transcontinental Properties Inc.

Robert E. Schmidt—See KAYS Inc. Stations.

Donalda Schroeder—See Community Radio.

Scott Broadcasting Stations—WPAZ Pottstown and WKST New Castle, both Pa.; WJWL Georgetown, Del.; WTTM-AM-FM Trenton, N. J. Herbert Scott, 75% and others.

Screen Gems Stations—KCPX-AM-FM-TV Salt Lake City, Utah; WAPA-TV San Juan, P. R.; WOLE-TV Aguadilla, P. R. Ownership: 89% owned by Columbia Pictures. WAPA-TV owns 33 1/3% of WOLE-TV. Headquarters: Screen Gems Inc., 711 5th Ave., New York 22, N. Y.

GROUP OWNERSHIP

Scripps-Howard Group—Scripps-Howard Broadcasting Co. is the licensee of WEWS (TV) Cleveland, WCPO-AM-FM-TV Cincinnati, WMC, WMCB (FM) and WMCT (TV) Memphis, WPTV-TV West Palm Beach, and WNOX Knoxville. Officials: Jack R. Howard, pres., Scripps-Howard Broadcasting Co.; (200 Park Ave., New York); James C. Hanrahan, vp; Donald L. Perris, gen mgr, WEWS; M. C. Watters, vp; Robert D. Gordon, gen mgr, WCPO-AM-FM-TV; R. B. Westergaard, vp, Stanley R. Hagan, gen mgr, WNOX; Henry W. Slavick, vp and gen mgr, WMC, WMCB (FM) and WMCT-TV; Chester E. Pike Jr., gen mgr, WPTV.

Seaton Stations—KHAS and control of KHAS-TV Hastings, Neb.; KMAN Manhattan and KGGF Coffeyville, Kan. Ownership: KHAS-TV, Seaton Publishing Co., 51.7%; J. M. McDonald Jr., 3.55%; Morris-Quirk Grain Corp., 3.55%; D. H. Meves, 4.15% and others, Seaton Publishing Co. is owned by Fred A. and Richard M. Seaton, who also control other stations listed.

Seattle, Portland & Spokane Radio Group—KXL Portland, Ore.; KJR Seattle and KNEW Spokane, Wash. Corporation owned 80% by Danny Kaye and 20% by Lester M. Smith.

John M. Shaheen Stations—KORL Honolulu; WFBL Syracuse, N. Y.; WSMB New Orleans, La.

E. L. Sherman—See Mid-Carolina Broadcasting Stations.

Willard Shoecraft Stations—KIKO Miami, KATO Safford and KINO Winslow, all Ariz.

Cary E. Simpson Stations—WTRN, WGMR (FM) Tyrone, WBLF Bellefonte, WEND-AM-FM Ebensburg, WFRM Coudersport (70%), WNBT Wellsboro (70%), and WKBI St. Mary's (50%), all Pennsylvania.

Harold L. Simpson—See Aaron B. Robinson.

Joseph S. Sinclair—See Outlet Co.

J. Kelly Sisk—See Southeastern Broadcasting Stations.

Slatton-Quick Stations—WLAY-AM-FM Muscle Shoals and WJBB Haleyville, both Ala.; WTO Dyersburg, Tenn. John L. Slatton and C. H. Quick each own 47.12% of WLAY stations; Mr. Slatton owns 100% of WJBB, and Messrs Slatton and Quick each have 33 1/3% interest in WTO.

Earl F. Slick—See Winston-Salem.

Burrell L. Small—See Kankakee Journal

Len E. Small—See Kankakee Journal.

Paul Smullen—See Communications Industries Stations.

Albert M. Smith—See Southwestern Broadcasting.

Frank Smith—See Capital Cities.

Ted Smith—See Fisher Stations.

Charles Smithgall Stations—WGGA Gainesville and WRGA Rome, both Ga., and WAAX Gadsden, Ala.

William B. Smullin—See Southern Oregon Stations.

Dan Snyder—See Crain-Snyder Stations.

Sonderling Stations—WOPA-AM-FM Oak Park, Ill.; KDIA Oakland, Calif.; WDIA Memphis, Tenn. KFOX-AM-FM Long Beach, Calif.; WWRL New York. Egmont Sonderling, Richard Goodman and Mason Loundy.

Southeastern Broadcasting Stations—WFBC-AM-FM-TV Greenville, S. C.; WBIR-AM-FM-TV Knoxville, Tenn.; WMAZ-AM-FM-TV Macon, Ga. Ownership: Greenville News-Piedmont Co. (J. Kelly Sisk, pres), 49.8%; R. A. Jolley and family, 14.6%, and others. Greenville News-Piedmont stock is voted by Roger C. Peace.

Southern California Group—KPRO Riverside-San Bernardino, KROP Brawley-El Centro, KREO Indio-Palm Springs, KYOR Blythe, all Calif. Executive offices: Box K, Indio, Calif. DI 7-3176. Ownership: Tolbert Foster, Tom E. Foster, William Edmund Dyche Jr., Edgar B. Younger and John Blake, each 20%.

Southern Oregon Stations—KTVM-TV Medford, KAGI Grants Pass, KOTI-TV Klamath Falls and KPIC-TV Roseburg, all Oregon and KRCR-TV Redding, Calif. Ownership: Southern Oregon Broadcasting owns KBES-TV, KOTI-TV, KAGI and KGPO(FM), 50% of KPIC-TV and 40% of KRCR-TV. Southern Oregon is 50% owned by Redwood Broadcasting Co. and 50% by the estate of Amos E. Voorhies, Earle E.

Voorhies and John E. Voorhies. Redwood Broadcasting is owned by William B. Smullin. Mr. Smullin's sons, David and Donald, own 5% each of California Oregon Radio Co. (KRED, KIEM-FM-TV Eureka, Calif.).

Southwestern Broadcasting Stations—WAPF McComb and WMDC Hazelhurst, both Miss., and KADL Pine Bluff, Ark. Ownership: Louis Alford, Philip D. Brady and Albert Mack Smith.

Spanish International Stations—KWEX-TV San Antonio, Tex.; KMEX-TV Los Angeles, Calif. Ownership: Estate of Frank Fouce, Emilio Azcarraga, Edward J. Noble, Julian Kaufman, Rene Anselmo.

Speidel Stations—WOIC Columbia, WPAL Charleston, WYNN Florence, all S.C.; WSOK Savannah, Ga.; WHIH Portsmouth-Norfolk, Va., and WTMP Tampa, Fla. Joe Speidel III, pres.

Springfield Television Broadcasting Co. Stations—WWLP-TV Springfield, WJZB (TV) Worcester, both Mass.; WKEF (TV) Dayton, Ohio, and WRLP (TV) Keene, N. H.—Brattleboro, Vt.—Greenfield, Mass. Ownership: William L. Putnam, 4.56%; Roger L. Putnam, 23.4%; Joseph J. Deliso, 6.68%; James F. Fitzgerald, 5.79%; trustees for Salisbury Broadcasting Corp. (former owner of WWOR-TV), 20% (which is held as follows: Fox, Wells & Rogers, 30.1%; Kenneth P. Higgins, .08%; Milton P. Higgins, 4.8% and others). Fox, Wells & Rogers also owns 50% of WSAI-AM-FM, Cincinnati, Ohio, and WQXI Atlanta, Ga. William L. Putnam, pres-gen mgr.

Stadler Stations—KEED-AM-FM Springfield-Eugene, KGAL Lebanon and KGAY Salem, all Oregon. Glen Stadler owns 100% (with wife) of KEED, 66 2/3% of KGAL and KGAY. Alex Dreier owns 33 1/3% of KGAL and KGAY.

Star Stations—KOIL and KICN-FM Omaha, Neb.; KISN Portland, Ore. and WIFE-AM-FM Indianapolis. Don W. Burden, principal owner.

Stauffer Publications Stations—WIBW-AM-FM-TV Topeka, KSOK Arkansas City, KSEK Pittsburg, all Kan.; KGFF Shawnee, Okla. Ownership: Oscar S. Stauffer, 33.9%; Stanley H. Stauffer, 2.07% and others. Willard W. Garvey and family own 4.85% of Stauffer Publications. Garvey stations are KKTV (TV), KKFM (FM) Colorado Springs and KKAM Pueblo, both Colorado.

Steinman Stations—WGAL-AM-FM-TV Lancaster, WLEV-TV Bethlehem, WKBO Harrisburg, WORK York, WEST-AM-FM Easton, all Pa.; WDEL-AM-FM Wilmington, Del.; KOAT-FM-TV Albuquerque, N. M., and KVOA-FM-TV Tucson, Ariz. Headquarters: 8 W. King St., Lancaster. Clair R. McCollough, gen mgr. Ownership: John F. and estate of J. Hale Steinman and families.

Edgar B. Stern Jr.—See Royal Street Corp. Stations.

Stevens-Wisner Stations—WHLS-AM-FM Port Huron, WLEW Bad Axe (66 2/3%), and WAOP Otsego, all Michigan. Ownership: Harmon L. Stevens and John F. Wisner.

Dave Stone Stations—KDAV Lubbock, KPEP San Angelo, KZIP Amarillo, all Tex.; KPIC Colorado Springs, Colo. D. P. Pinkston owns 100% of KDAV, KPEP and KPIC. Ray Winkler owns one-third of KZIP.

Martin Stone—See Herald Tribune Network.

Melvin Stone Stations—WGUY Bangor, WGHM Skowhegan, WRUM Rumford, WSME Sanford, all Maine.

Storer Broadcasting Co.—WGBS-AM-FM Miami, Fla.; WJBK-AM-FM-TV Detroit, Mich.; WSPD-AM-FM-TV Toledo, Ohio; WAGA-TV Atlanta, Ga.; WJWF-AM-FM-TV Cleveland, Ohio; KGBS Los Angeles, Calif.; WHN New York, N. Y.; WIBG-AM-FM Philadelphia, Pa.; WITI-TV Milwaukee, Wis. Headquarters: 1177 Kane Concourse, Miami Beach 54, Fla. George B. Storer, chairman; George B. Storer Jr., president; Stanton P. Kettler, executive vice president; John E. McCoy, vice president and secretary; William E. Rine, vice president (administration); Lionel F. Baxter, vice president (radio operations); Bill Michaels, vice president (tv operations); Terry H. Lee, vp (business planning and development); Glenn G. Boundy, vp (engineering); Wendell B. Campbell, vp and gen mgr, KGBS; Grady Edney, vp (radio

prog); Ewald Kockritz, vp (broadcast standards and compliance); Harry R. Lipson, vp (radio operations, Detroit); Reginald B. Martin, vp (radio operations, Toledo); Clyde McClymonds, vp (special services); Bernard E. Neary, vp (radio operations, Miami); Harry A. Steensen, vp & treas; Abiah A. Church, vp & asst sec; John J. Kelly, vp (adv. & prom); John C. Moler, president Storer Radio Inc. and gen mgr, WHN; James P. Storer, gen mgr, WJW; Kenneth Bagwell, gen mgr, WJW-TV; Robert S. Buchanan, stn mgr, WJW-TV; Keith T. McKenney, gen mgr, WSPD-TV; H. W. Ray, gen mgr, WAGA-TV; Paul Raymon, stn mgr, WAGA-TV; Joseph T. Conway, gen mgr, WIBG; Roger LeGrand, gen mgr, WITI-TV; Larry Carino, gen mgr, WJBK-TV.

Storz Stations—WQAM Miami, Fla.; WHB Kansas City and KXOK St. Louis, Mo.; WTXI New Orleans, La.; WDBG Minneapolis-St. Paul, Minn.; KOMA Oklahoma City, Okla. George W. Armstrong, executive vice president and managing director, WHB; Graham Richards, director of programming; Bob Tilton, director of engineering; Fred Berthelson, vice president and managing director, WTXI; Jack Sandler, vice president and managing director, WDBG; Jack Sampson, vice president and managing director, KOMA. Ownership: Robert H. Storz.

G. Gordon Strong—See Brush-Moore Newspapers.

Stuart Stations—KFOR Lincoln, and KRGI Grand Island, Neb.; KMNS Sioux City and KOEL Oelwein, both Iowa; KSAL Salina, Kan., and WMAV Springfield, Ill. Ownership: James Stuart, 89%. Richard W. Chapin, exec vp. Headquarters: 804 Stuart Bldg., Lincoln, Neb. (68501). 432-6606.

A. Judson Sturdevant Jr.—See Key Stations.

Suburban Radio Group—WCGC Belmont, WEGO-AM-FM Concord, WSMV Valdese and WZKY Albemarle, all N. C. Robert R. Hilker, 26%; James B. Keel, 25%.

Sudbrink Station Group—WRMS Beardstown, WIOK Normal and WBBY Wood River, all Ill. Robert W. Sudbrink.

Harold L. Sudbury Stations—KLCN-AM-FM-Blytheville, KBNY Newport (70%), and KSUD W. Memphis (70%), all Ark.

Claude Sullivan—See Bluegrass Broadcasting.

Susquehanna Broadcasting Stations—WSBA-AM-FM-TV York and WARM Scranton, both Pennsylvania; WHLO Akron, Ohio; WICE Providence, R. I. Ownership: Louis J. Appell Residuary Trust, 88% (voted by trustees Louis J. Appell Jr., George N. Appell, Helen P. Appell and Helen A. Norton, each of whom has minority interest of own). Louis J. Appell Jr. has 25% interest in WCTC-AM-FM New Brunswick, N. J.

Norman J. Suttles Stations—WFBS Spring Lake, WISP Kinston, WNOH Raleigh, all N. C.; WPVA Petersburg, Va. Mr. Suttles owns 45% of WFBS, 19% of WISP, 10% of WNOH and 20% of WPVA. Associated with Mr. Suttles in ownership of the North Carolina stations are Derwood H. Godwin and Belia S. Bowers; the same group plus James C. Davis and John T. Minges equally own WPVA.

Swanco Stations—KQEO Albuquerque, N. M.; KLEO Wichita, Kan.; KIOA Des Moines, Iowa; KRMG-AM-FM Tulsa, Okla. Ownership: Gilbert C. Swanson, George A. Bolas and others.

Gilbert C. Swanson—See Swanco Stations.

Taft Broadcasting Stations—WKRC-AM-FM-TV Cincinnati and WTVN-AM-FM-TV Columbus, both Ohio; WRRC-AM-FM-TV Birmingham, Ala., and WKYT-TV Lexington, Ky.; WGR-AM-FM-TV Buffalo, N. Y.; WDAF-AM-FM-TV Kansas City, Mo., and WNEP-TV Scranton, Pa. Hulbert Taft Jr., chmn; Lawrence H. Rogers II, pres; John L. McClay, vp (opns); Roger B. Read, admin vp; Donald L. Chapin, sls vp; William H. Hansher, engrg vp; Charles S. Mechem Jr., sec; Dorothy S. Murphy, treas and asst sec; Robert T. Schlunkert, vp (Birmingham div). Headquarters: 1906 Highland Ave., Cincinnati 19, Ohio. 421-1750.

A. W. Talbot—See Cascade Broadcasting.

Tarlow Assoc. Stations—WHIL-AM-FM Boston-Medford, WLOB Portland, Me. and KUTY Palmdale, Calif. Ownership: Sherwood J. Tarlow, 90%; Joseph Kruger, 10%.

Sarkes Tarzian Stations—WTTT, WTTV-FM and WTTV-TV Bloomington-Indianapolis. WATI Indianapolis, WPTA (TV) Roanoke, WFAM-TV Lafayette, and WPTH (FM) Fort Wayne, all Indiana. Ownership: Sarkes and Mary Tarzian. Sarkes Tarzian Inc. manufactures electronic components.

Albert S. Tedesco Stations—KTCR Minneapolis, KDUZ Hutchinson, both Minn.; WIXX Oakland Park-Fort Lauderdale, Fla., and WWCW Brazil, Ind. Headquarters 3701 Winnetka Ave., N., Minneapolis (55427). 544-1558.

Tele-Broadcasters Stations—KALI San Gabriel (Los Angeles), KOFY and KUFY (FM) San Mateo (San Francisco), KUDL Fairway, Kan. (Kansas City), and CP for KECB-TV El Centro, Calif. H. Scott Killgore, pres-gen mgr. Hqtrs: 733 Third Ave., New York 17. Note: Mr. Killgore is 65% owner of KUAM-AM-FM Agana, Guam.

Tele San Juan Stations—WTSJ(TV) San Juan, WPSJ-TV Ponce and WMGZ-TV Mayaguez, all P. R. Ownership: Julio Morales Ortiz and Clement L. Littauer, 50% each.

Texas Broadcasting Stations—KTBC-AM-TV Austin and 29% of KWTX-AM-TV Waco, both Tex. KWTX owns 50% of KBTX(TV) Bryan, 80% of KNAL Victoria, both Tex., and 80% of KXII(TV) Ardmore, Okla. Ownership: Mrs. Claudia T. Johnson (wife of President Johnson), 52.8%; Lynda Bird and Lucy Baines Johnson (children), 15.45% each; J. C. Kellam, 5.95%; Paul Bolton, 2.9%; O. P. Babbitt, 1.19% and others. Mrs. Johnson's holdings have been transferred to A. W. Moursand and J. W. Bullion of Johnson City, Tex., as trustees. Messrs. Moursand and Bullion are also trustees for the interests of the Johnson daughters. (For KWTX ownership, see KWTX stations).

Texas State Network Owned Stations—KFJZ-AM-FM Fort Worth, KRIO McAllen, KPDA-TV Amarillo, all Texas, and KFDW-TV Clovis, N. M. Headquarters: Fort Worth. Gene Cagle, president; Stan Wilson, vp and gen mgr. Ownership: Sid W. Richardson Fdn., 62.07%; Gene L. Cagle, 19.59%; Perry R. Bass, 15.76% and others. Mrs. Cagle owns 25% of KRBC-TV Abilene, Tex.

Lowell Thomas—See Capital Cities.

John W. Thompson Jr.—See Evening Star. **Harold H. Thoms Stations**—WISE-TV Asheville, WCOG Greensboro, WKLM Wilmington, WAYS Charlotte (33 1/3%), WNBE-TV New Bern (50%), all N. C., and WEAM Arlington, Va. (75%).

J. Olin Tice Jr. Stations—WEET Richmond, Va.; WKTC Charlotte, N. C.; WCAY Cayce, S. C.; WGYW Knoxville, Tenn.; WBAZ Kingston, N. Y. J. Olin Tice, pres; Joe Morris, asst. to pres. Headquarters: P. O. Box 6955, Richmond, Va. (23230).

A. V. Tidmore Stations—WPPA-AM-FM Pottsville, Pa.; WSBB New Smyrna Beach Fla.; 28.6% of WJEJ Hagerstown, Md., and 15.5% of WAGE Leesburg, Va.

Time-Life Broadcast Stations—KLZ-AM-FM-TV Denver, Colo.; WOOD-AM-FM-TV Grand Rapids, Mich.; KOGO-AM-FM-TV San Diego and KERO-TV Bakersfield, both Calif.; WFEB-AM-FM-TV Indianapolis, Ind. Headquarters: Time & Life Bldg., Rockefeller Center, New York 20, N. Y. Judson 6-1212. Weston C. Pullen Jr., pres; Frederick S. Gilbert, vp and gen mgr; Sig Mickelson and Edgar P. Smith, vps; Ole G. Morby, asst to gen mgr; Andrew J. Murtha, bus mgr. Time-Life Broadcast Inc. is a wholly owned subsidiary of Time Inc.

B. F. J. Timm Stations—WDMG Douglas, Ga.; WMEN Tallahassee, Fla. and 49% of WTIF Tifton, Ga.

Paul Tisdale—See Laughter-Tisdale Stations.

Transcontinental Properties Inc.—50% of WICS (TV) Springfield, WTVO (TV) Rockford, and WCHU (TV) Champaign, Ill.; WHNB-TV New Britain, Conn.; WICD-TV Danville, Ill., and 29.33% of WOGO-TV Chicago. Ownership: Herbert Scheffel, 50%; estate of Alfred G. Burger, 50%. See also Balaban Stations.

Ferris E. Traylor—See Polaris Stations.

E. E. Trefethen—See Kaiser Broadcasting.

Triad Stations—WALM Albion-Marshall, Mich.; WFRL-AM-FM Freeport, Ill.; WAUK-AM-FM Waukesha-Milwaukee, Wis. C. Wayne Wright and associates.

Triangle Stations—WFIL-AM-FM-TV Philadelphia, WFBG-AM-FM-TV Altoona, WLYH-TV Lebanon, all Pa.; WNEF-AM-FM-TV Binghamton, N.Y.; WNHC-AM-FM-TV New Haven, Conn.; and KFRE-AM-FM-TV Fresno, Calif. Owned by Walter H. Annenberg and family. Headquarters: 46th & Market Sts., Philadelphia 39, Pa. Evergreen 2-4700. New York: 320 Park Ave., Plaza 9-7115. Los Angeles: 3600 Wilshire Blvd. Du 7-1926. Radio & TV Division Executives: Roger W. Clipp, vp;

David J. Bennett, dir, fm oper; Edward H. Benedict, dir natl sls; John D. Scheuer Jr., adm exec.; Henry E. Rhea, dir, engrg; John C. Harlan, bus mgr; Kenneth W. Stowman, dir, natl sls dev; Charles S. Cady, west coast sls mgr; Charles Powell, Baltimore sls mgr; Clyde R. Spitzner, gen sls mgr; James E. Jones, pgm coordinator; Edward H. Sheaffer, continuity acceptance dir; Robert Bernstein, pub rel dir; H. Taylor Vaden, dir natl adv & prom; John F. Wade, res mgr.

Tribune Co. Stations—WGN-AM-TV Chicago, WPX-FM-TV New York and KDAL-AM-TV Duluth, Minn. J. Howard Wood, pres, WGN; Ward Quaal, exec vp and gen mgr, Chicago; F. M. Flynn, pres, WPX; Fred M. Thrower, exec vp and gen mgr, New York; J. Howard Wood, chmn, KDAL; Ward L. Quaal, pres, Odin S. Ramsland, exec vp & gen mgr, KDAL.

Trigg-Vaughn Stations—KOSA-AM-TV Odessa, KROD-AM-TV El Paso, KITE Terrell Hills (San Antonio) all Texas; KRNO San Bernardino, Calif. and KHWO Denver, Colo. Ownership: Cecil L. Trigg and Jack C. Vaughn are principal owners.

Frank G. Trimble Jr.—See Bluegrass Broadcasting.

Tullis-Hearne Stations—KAFY Bakersfield, KFXM San Bernardino-Riverside, KDUO-FM Riverside-San Bernardino, and KDEO El Cajon-San Diego, all California. Ownership: Howard L. Tullis and John P. Hearne. Mr. Tullis is majority owner of KEAP Fresno, Calif. Mr. Hearne has interests in KVEN-AM-FM Ventura, Calif.,

Turner-Farrar Stations—WSIL-TV Harrisburg, Ill.; KPOB-TV Poplar Bluffs, Mo. Ownership: Mrs. Oscar L. Turner and son, 70%; Charles O. Farrar, 25%; Harry Horning, 5%. Same group owns chain of Illinois theatres.

Arthur Tweet—See Community Radio.

United Broadcasting Stations—WOOK-AM-TV and WFAN (FM) Washington, D. C.; WSID-AM-FM, WTLP(TV) Baltimore, WJNX Rockville, Md.; WJMO and WCUI-FM Cleveland, Ohio; WANT Richmond, and WACH-TV Newport News, Va.; WMUR-TV Manchester, N. H.; WFAB Miami, Fla.; WBNX New York, and WJMY Allen Park-Detroit, Mich. Ownership: Richard Eaton, pres-owner. Headquarters: Shoreham Hotel, Washington 8, D. C. Columbia 5-2958.

Jack C. Vaughn—See Trigg-Vaughn Stations.

S. P. Vidal—See New Mexico Broadcasting Stations.

William R. Vogel—See Regional Broadcasting.

Amos Voorhies—See Southern Oregon Stations.

Daniel W. Wagenvoort Stations—WVOM New Orleans, KVIM New Iberia, both La.; KOME Tulsa, Okla. (66 2/3%).

William J. Wagner—See Northern Tv.

Walker Stations—WBEV Beaver Dam, WOSH Oshkosh, WEAQ-AM-FM Eau Claire, WISM-AM-FM Madison, all Wisconsin; WSJM St. Joseph, Mich. Ownership: William R. Walker, Charles R. Dickoff, John D. Harvey.

John B. Walton Jr. Stations—KVII-FM-TV Amarillo. KVKM-TV Monahans, and 33 1/3% of KFNE(FM) Big Spring, all Texas.

Mrs. Kathleen Brownlow Ward—See Long-ston Stations.

Ware Broadcasting Group—KZIX Fort Collins, Colo.; KLPW Union, KYRO Potosi, all Missouri; and KLME, Laramie, Wyo.. Leslie P. Ware.

Hathaway Watson—See RKO General.

E. C. Wedell—See Tri Circle Tv.

Edward H. Weinberg—See Northern Wyoming.

Harry L. Welch—See Mid-Carolina Broadcasting Stations.

Vincent B. Welch—See Welch-Morgan Stations.

Welch-Morgan Stations—KGSL-TV St. Louis, KGSC-TV San Jose (Calif.) and WGMF-TV Miami. Ownership: KGSL-TV—Vincent B. Welch, 27.5%, Edward P. Morgan, 27.5%; Lawrence J. Henderson Jr., 22.5%; James S. McIlvain, 22.5%; KGSC-TV—Messrs. Welch and Morgan, 27.5% each; Messrs. Henderson and McIlvain, 12.5% each; WGMF-TV—Messrs. Welch, Morgan, Henderson and McIlvain,

18%, each. Messrs. Welch and Morgan each hold 8% interest in WMMJ Lancaster, N. Y.; Mr. Morgan also holds 10% in KMIN Grants, N. M. Messrs. Welch and Morgan are Washington attorneys. **William H. Weldon**—See Jefferson Tv Stations.

C. H. Wentz—See Mid-Carolina Broadcasting Stations.

Albert L. Wertheimer—See Functional Broadcasting Stations.

Westinghouse Broadcasting Stations—WINS New York, WBZ-AM-FM-TV Boston, KYW-AM-FM-TV Cleveland, KPX (TV) San Francisco, KDKA-AM-FM-TV Pittsburgh, WOWO Fort Wayne, WIND Chicago, and WJZ-TV Baltimore. WBC is a subsidiary of Westinghouse Electric Corp. Headquarters: 122 E. 42nd St., New York 10017. 983-6500. Officers: Donald H. McGannon, pres; Roland V. Tooke, exec vp (staff and group ops); L. H. Israel, evp (sta ops); Ralph N. Harmon, vp (eng); J. K. Mikita, vp (fin); A. W. Dannenbaum Jr., vp (sls); Richard M. Pack, vp (prog); Peter E. Schreuth, vp & gen exec; William J. Kaland, natl prog mgr; Mitchell Benson, tv prog mgr; H. V. Greene Jr., natl sls mgr; Herman W. Land, dir, creative svcs; David N. Lewis, adv sls prom dir; Robert F. Blake, dir pub info; James Yergin, dir, rsch; J. O. Schertler, indus rel mgr; A. H. Bates, asst aud; John Steen, atty, 200 Park Ave., New York 17, N. Y.; J. E. Baudino, vp (Washington), 1625 K St., N.W.; W. C. Swartley, vp (Boston), Lamont L. Thompson, gen mgr, WBZ-TV; Richard H. Harris, gen mgr; WBZ; H. C. Lund, vp (Pittsburgh); Fred Walker, gen mgr, KDKA; Paul O'Friel, gen mgr, KDKA-TV; F. A. Tooke, vp, Cleveland; Leslie G. Arries Jr., gen mgr; KYW-TV; Perry Bascomb, gen mgr, KYW; Herbert Cahan, vp, Baltimore; Kenneth T. MacDonald, gen mgr, WJZ-TV; Carl Vandagriff, gen mgr, WOWO; Joel Chaseman, gen mgr, WINS; P. G. Lasky, vp (West Coast operations); L. S. Simon, gen mgr, KPX; Ralph Atlas, vp (Chicago, Fort Wayne); G. E. Wallis, gen mgr, WIND. WBC Productions: James E. Allen, exec vp; WBC Programs Sales: Alvin Sussman, vp and gen mgr. Ownership: Westinghouse Electric Corp., which manufactures electronic and communications equipment, home appliances, air brakes, x-ray machines, electric light bulbs, elevators, etc.

Martha White Mills Inc.—See H. Calvin Young.

Don E. Whitman—See Community Radio.

Jane Whitbread—See Fisher Stations.

John Hay Whitney—See Corinthian; also Herald-Tribune Radio Network.

Wichita Tv Stations—KARD-TV Wichita, KCKT (TV) Great Bend, KGLD (TV) Garden City, all Kansas, and KOMC (TV) McCook, Neb. Ownership: George M. Brown, 12.3%; Charles L. Brown, 6.1%; W. A. Grant, 2.6% and others.

D. M. Wiggins—See Junell-Wiggins Stations.

T. D. Wiggins—See Junell-Wiggins Stations.

Arthur Wilkerson Stations—WLIL Lenoir, WLK Newport and WLJ Shelbyville, all Tenn. Owned 100% each by Mr. Wilkerson.

Harold Winkler—See Pacifica Foundation.

Ray Winkler—See Dave Stone Stations.

Winston-Salem Broadcasting Stations—WTOB Winston-Salem, 55% of WGHPTV High Point, both North Carolina; WSGN and WBMG (TV), Birmingham, Ala.; KTHT Houston, Tex. Ownership: John G. Johnson, 10.2%; James W. Coan, 11.6%; Jonas S. Rice, 10%; Earl F. Slick, 20%; Albert L. Butler, 14.9%, and others. Headquarters: 300 South Stratford Rd., Winston-Salem, N. C. Park 3-4353.

Wisconsin Valley Television Stations—WMTV(TV) Madison and WSAU-AM-FM-TV Wausau, both Wisconsin. Ownership: **Wausau Record Herald**, 25.9%; **Wisconsin Rapids Tribune**, 6.5%; **Marshfield News Herald**, 12.9%; **Rhineland News**, 8.6%; **Merrill Herald**, 8.6% and Charles Lemke, 27.2%.

John F. Wismer—See Stevens-Wismer.

WKY Television System—WKY-AM-TV Oklahoma City; WTVT (TV) Tampa, Fla.; KTVT (TV) Fort Worth, Tex. Ownership: Oklahoma Publishing Co., 100%.

Theodore J. Wolf—See Key Stations.

Mitchell Wolfson—See Wometco.

Wometco Enterprises Stations—WTVJ (TV) Miami, Fla.; WLOS-AM-FM-TV Asheville, N.C.; KVOS-TV Bellingham, Wash. and 47.5% of WFGA-TV Jacksonville, Fla. Mitchell Wolfson, pres; Louis Wolfson II, Richard F. Wolfson, Jack Waxenberg, sr vps; Arthur H. Hertz, vp; H. B. House, treas. Headquarters: 306 N. Miami Ave., Miami 32, Fla. Franklin 4-6262.

Allen M. Woodall Stations—WDAK Columbus, WMOG Brunswick, WDAK McRae,

TV APPLICATIONS

WAYX Waycross, and WALG Albany, all Georgia. Allen M. Woodall, pres.; Ed Wein, nat'l sgr mgr; Allen M. Woodall Jr., reg'l sgr mgr. Headquarters: Martin Bldg., Columbus, Ga. Fairfax 2-5447.

W. C. Woodall Jr. Stations—WBBK Blakeley (75%), WDWD Dawson (100%), WGRA Cairo (25%), WFPM Fort Valley (25%) all Georgia, and WGSW Greenwood, S. C. (37.5%).

J. W. Woodruff Jr. Stations—WRBL-AM-FM-TV Columbus (30.4%), WGPC-AM-FM Albany (55%), and WAZA Bainbridge (55%), all Georgia.

D. E. Woodson—See Frontier Broadcasting.

Worley Stations—KOKE Austin, and KWBA Baytown, both Tex., and KLEA Lovington, N. M. Mrs. Iva Lea Worley.

Ralph G. Worster—See Bluegrass Broadcasting.

Malcolm D. Wymand—See Northern Wyoming.

H. Calvin Young Stations—WENO Madison, Tenn.; WYAM Bessemer, Ala.; WGUS North Augusta, S. C. Ownership: Mr. Young and Martha White Mills Inc. are joint owners of WENO. Mr. Young owns 70% of WYAM and 37.5% of WGUS. Martha White Mills Inc. owns 50% of WGUS. Jerome Glaser owns 25% of WYAM, 12.5% of WGUS.

Zanesville Publishing Stations—WHIZ-AM-FM-TV Zanesville Ohio; WTAP-AM-FM-TV Parkersburg, W. Va.; WNXT Portsmouth, Ohio. Zanesville Publishing Co. owns 60% of WHIZ and 63% of WHIZ-TV; 100% of WTAP and of WNXT. Principal stockholders: Clay, Arthur S., 47.5% each and William O. Littick, 5%.

Fred Zierle—See Midwestern Broadcasting.

Television Station Applications Pending

(Through Oct. 1, 1964)

Abbreviations: cp—construction permit. ERP—effective radiated power. vhf—very high frequency. uhf—ultra high frequency. ant.—antenna. aur.—aural. vis.—visual. kw—kilowatts. w—watts. mc—megacycles. *—noncommercial. trans.—transmitter.

ALABAMA

Anniston, Ala.—Anniston Broadcasting Co. UHF channel 70 (806-812 mc); ERP 45.6 kw vis., 22.8 kw aur. Ant. height above average terrain 877 feet, above ground 235 feet. P.O. address 1330 Noble Street, Anniston. Estimated construction cost \$164,911; first year operating cost \$75,000; revenue \$85,000. Studio and trans. locations both Anniston. Geographic coordinates 33° 40' 52" north latitude, 85° 48' 57" west longitude. Type trans. RCA TTU-2A, type ant. RCA TFU-27DH. Legal counsel Harry J. Daly, Washington; consulting engineer Claude M. Gray, Birmingham, Ala. Principals: Harry M. Ayers (80%), Ediel Y. Ayers, Wilfred Galbraith, James A. Hudson and Malcolm B. Street (each 5%). Anniston Broadcasting is licensee of WHMA-AM-FM Anniston. Messrs. Ayers each have 23% interest in Consolidated Publishing Co., publisher of Anniston Star daily newspaper. Mr. Galbraith is editorial writer for Anniston Star and is secretary of Anniston Broadcasting Co. Mr. Hudson is chief engineer at WHMA-AM-FM. Mr. Street is general manager at WHMA-AM-FM.

Anniston, Ala.—Chapman Radio & Television Co. UHF channel 70 (806-812 mc); ERP 22 kw vis., 11.89 kw aur. Ant. height above average terrain 862 feet, above ground 215 feet. P.O. address 3297 Birmingham, Ala. Estimated construction cost \$24,950; first year operating cost \$25,000; revenue \$50,000. Geographic coordinates 33° 40' 53" north latitude, 85° 48' 58" west longitude. Studio and trans. locations both Anniston. Type trans. RCA TTU-1B, type ant. RCA TFU-27DH. Principals: William A. and George K. Chapman (each 50%). Applicant is licensee of WCRT-AM-FM Birmingham.

Fairfield, Ala.—Symphony Network Association Inc. UHF channel 54 (710-716 mc); ERP 18.6 kw vis., 3.724 kw aur. Ant. height above average terrain 291 feet, above ground 308 feet. P.O. address 1100 8th Avenue West, Birmingham 4. Estimated construction cost \$100,000; first year operating cost \$100,000; revenue \$146,000. Studio and trans. locations both Birmingham. Geographic coordinates 33° 30' 46" north latitude, 86° 51' 24" west longitude. Type trans. GE TT20A; type ant. GE TY 25-H. Legal counsel Smith and Pepper, Washington, D. C., engineering counsel James V. Melonas, Birmingham. Principals: James

V. Melonas, Hugh Thomas, James E. Simpson, Dr. Hubert Harper, Claude M. Gray, Tommy Humphreys, Jerome Tanner, Rev. S. Gouvellis, Thomas W. Fletcher, Charles E. Carnez, Dr. Tobert L. Henderson and E. E. Craig Jr. Mr. Melonas is majority owner of WSMF(FM) Birmingham.

Homewood, Ala.—Chapman Radio & Television Co. UHF channel 54 (710-716 mc); ERP 19.06 kw vis., 9.53 kw aur. Ant. height above average terrain 653 feet, above ground 303 feet. P. O. address c/o W. A. Chapman, Box 3297, Birmingham, Ala. Estimated construction cost \$93,250; first year operating cost \$50,000; revenue \$50,000. Studio location Homewood, trans. location Birmingham, Ala. Geographic coordinates 33° 29' 11" north latitude, 86° 48' 18" west longitude. Type trans. RCA TTU-1B, type ant. RCA TFU-24BM. Principals: William A. and George K. Chapman (each 50%). Applicant is licensee of WCRT-AM-FM Birmingham.

Huntsville, Ala.—Alabama Educational TV Commission. UHF channel 44 (650-656 mc); ERP 270 kw vis., 136 kw aur. Ant. height above average terrain 1,177 feet, above ground 342 feet. P. O. address c/o Raymond D. Hurlbert, 2151 Highland Ave., Suite 206, Birmingham 5, Ala. Estimated construction cost \$407,464; first year operating cost \$30,000. Trans. location Huntsville. Geographic coordinates 34° 44' 16" north latitude, 86° 32' 02" west longitude. Type trans. GE TT-25A, type ant. GE TY-25E. Consulting engineer A. H. Renfro Jr., Birmingham. Principals: commissioners.

Tuscaloosa, Ala.—Chapman Radio & Television Co. UHF channel 51 (692-698 mc); ERP 25 kw vis., 13.58 kw aur. Ant. height above average terrain 181.6 feet, above ground 230 feet. P.O. address Box 3297 Birmingham, Ala. Estimated construction cost \$24,700; first year operating cost \$25,000; revenue \$50,000. Studio and trans. locations both Tuscaloosa. Geographic coordinates 33° 12' 23" north latitude, 87° 33' 55" west longitude. Type trans. RCA TTU-1B, type ant. RCA TFU-27DH. Principals: William A. and George K. Chapman (each 50%). Applicant is licensee of WCRT-AM-FM Birmingham, Ala., and is applicant for new UHF-TV's in Anniston and Homewood, both Alabama.

Tuscaloosa, Ala.—TV Bestg. Circuits Inc. UHF ch. 45 (656-662 mc); ERP 20.70 kw vis., 11.20 kw aur. Antenna height above average terrain 451.75 ft., above ground 339.2 ft. Estimated construction cost \$5,000; first year operating cost \$140,000; revenue \$150,000. P. O. address Box 591, Tuscaloosa. Studio and Trans. location Tuscaloosa. Geographic coordinates 33° 11' 52" N. Lat., 87° 29' 05" W. Long. Trans. RCA TTU-1B, ant. GE TY-25-E. Consulting engineer Claude M. Gray, Birmingham, Ala. Principals: T. H. Todd (24.3%), Dr. Sam V. McCall (12.5%), C. H. Armstrong (11.2%), George O. Miller (10%), David A. Decker (4.2%) and others.

ARKANSAS

Little Rock, Ark.—Arkansas Educational Television Commission. VHF channel 2 (54-60 mc); ERP 100 kw vis., 50 kw aur. Ant. height above average terrain 1,014 feet, above ground 936.5 feet. P. O. address c/o Thurl E. Tom Tyler, 1010 West Third Street, Little Rock. Estimated construction cost \$827,971; first year operating cost \$220,500. Studio location Little Rock, trans. location Jefferson Springs. Geographic coordinates 34° 22' 12" N. Lat., 92° 10' 07" W. Long. Type trans. RCA TT-25CL, type ant. RCA TF-5CL. Legal counsel John C. Doerfer, consulting engineer Willis C. Beecher, both Washington. Principals: board of commissioners.

CALIFORNIA

Carmel, Calif.—Carmel Broadcasting Inc. UHF channel 35 (596-602 mc); ERP 45.7 kw vis., 18.08 kw aur. Ant. height above average terrain 426 feet, above ground 287 feet. P.O. address Box 552, Carmel. Estimated construction cost \$272,122; first year operating cost \$175,000; revenue \$190,000. Studio and trans. locations both Carmel. Geographic coordinates 36° 32' 20" north latitude, 121° 49' 59" west longitude. Type trans. RCA TTU-2A, type ant. RCA TFU-24DM. Legal counsel Spearman & Robertson, Washington; consulting engineers A. E. Towne Associates Inc., San Francisco. Principal: Sam S. Smith (100%). Carmel Broadcasting is licensee of KRML Carmel.

Fontana, Calif.—International Panorama TV Inc. UHF channel 40 (626-632 mc); ERP 318 kw vis., 159 kw aur. Ant. height above average terrain 2,278 ft., above ground 303 ft. P. O. address 132 North Western Avenue, Los Angeles 4, Calif. Estimated construction cost \$357,336; first year operating cost \$180,000; revenue \$180,000. Studio location Fontana. Geographic coordinates 34° 10' 43" N. Lat., 117° 42' 24" W. Long. type

trans. GE TT56A, type ant. GE TY25D. Legal counsel S. R. Levine, consulting engineer James F. Lawrence Jr., both Los Angeles. Principals: Angel Lerma Maler (75%) and Alma Clara Maler (25%). Mr. Maler produces Spanish-language programs.

Riverside, Calif.—Cavalcade Telecasters Inc. UHF channel 46 (662-668 mc); ERP 9.57 kw vis., 5.76 kw aur. Ant. height above average terrain 3,557.5 feet, above ground 92 feet. P.O. address 9728 Shadow Island Drive, Sunland, Calif. Estimated construction cost \$100,563; first year operating cost \$75,000; revenue \$75,000. Studio location Riverside; trans. location Santiago Peak, Calif. Geographic coordinates 33° 42' 42.5" north latitude, 117° 31' 57" west longitude. Type trans. GE TT-20A, type ant. GE TY-25E. Legal counsel Saul Robert Levine, Los Angeles, consulting engineer A. E. Towne Associates Inc., San Francisco. Principals: Albert V. Latauska and Bert Schireson (each 50%).

Sacramento, Calif.—Camellia City Telecasters. UHF ch. 40 (626-632 mc); ERP 19.06 kw vis., 10.33 kw aur. Ant. height above average terrain 279 ft., above ground 338 ft. P. O. address c/o Jack F. Matranga, 801 9th St., Sacramento. Estimated construction cost \$300,943; first year operating cost \$360,000; revenue \$480,000. Studio and trans. locations both North Sacramento. Geographic coordinates 38° 36' 28" N. Lat., 121° 27' 20" W. Long. Type trans. RCA TTU-1B, type ant. RCA TFU-24DM. Legal counsel Lester W. Spillane, consulting engineer A. E. Towne Assoc. Inc., both San Francisco. Principals: Charles L. Bowman, Foster A. Bullock, Jack F. Matranga and Irving J. Schwartz (each 25%). Mr. Bowman is part owner of real estate investment firm; Mr. Bullock is minority owner of Mr. Bowman's firm; Mr. Matranga, also part owner of that firm, has option to buy 25% of KJAY Sacramento; Mr. Schwartz is clothing store manager.

San Bernardino, Calif.—The Maple Chapel. UHF ch. 30 (566-572 mc); ERP 318.5 kw vis., 159.25 kw aur. Ant. height above average terrain 2,531.9 ft., above ground 308 ft. P. O. address c/o Rev. R. A. Schoch, Box 41108, Los Angeles 41, Calif. Estimated construction cost \$349,130; first year operating cost \$86,000; revenue \$96,000. Studio and trans. locations both Los Angeles. Geographic coordinates 34° 10' 43" N. Lat., 117° 42' 23" W. Long. Type trans. GE TT56A, type ant. GE TY25C. Legal counsel S. R. Levine, consulting engineer James F. Lawrence Jr., both Los Angeles. Principals: members of board of church group (no stock issued).

San Bernardino, Calif.—Harriscope Inc. UHF channel 18 (494-500 mc); ERP 17.8 kw vis., 8.3 kw aur. Ant. height above average terrain 340 feet, above ground 42 feet. P.O. address 291 South La Cienega Boulevard, Beverly Hills, Calif. Estimated construction cost \$123,564; first year operating cost \$144,000; revenue \$180,000. Studio and trans. locations both San Bernardino. Geographic coordinates 34° 11' 51" north latitude, 117° 17' 10" west longitude. Type trans. GE TT-20A, type ant. GE TY-22B. Legal counsel Shur, Oppenheimer & Harris, Washington; consulting engineer Hammett & Edison, San Francisco. Principals: Burt I. Harris (12.31%), Irving B. Harris (36.93%), Donald P. Nathanson (27.36%), William W. Harris (3.42%), Virginia Harris Polsky (3.42%), Roxanne Harris Meyer (3.42%), North Advertising Inc. (4.10%), City Capitol Corp. (3.29%), Robert N. Harris, Harold Rosenzweig, Maurice H. Bronner, Daniel J. Edelman, and William E. Conner (each 0.82%) and Gus Friesem (1.65%). Harriscope stockholders have interest in KFBB-AM-TV Great Falls, Mont., through Harriscope Broadcasting Corp.; KTWO-AM-TV Casper, Wyo., KBAK-TV Bakersfield, Calif., and KKAR Pomona, Calif., through Harriscope Inc., and KLFM (FM) Long Beach, Calif., through Harriscope Music Corp.

San Diego—California Western University of San Diego. UHF channel 51 (692-698 mc); ERP 276 kw vis., 55 kw aur. Ant. height above average terrain 727 feet, above ground 204 feet. P.O. address 3902 Lomaland Drive, San Diego. Estimated construction cost \$577,190; first year operating cost \$200,000; revenue \$200,000. Studio and trans. locations both San Diego. Geographic coordinates 32° 50' 17" north latitude, 117° 14' 56" west longitude. Type trans. RCA TTU-12A, type ant. RCA TFU-27DH. Legal counsel Fly, Shuebruk, Blume & Gagulne, Washington; consulting engineer Hammett & Edison, San Francisco. Principal: board of trustees.

San Diego, Calif.—Jack O. Gross Broadcasting Co. UHF channel 51 (692-698 mc); ERP 87.6 kw vis., 22 kw aur. Ant. height above average terrain 1,928.8 feet, above ground 189 feet. P.O. address c/o Jack O. Gross, 2810 Talbot Street, San Diego. Estimated construction cost \$445,871; first year operating cost \$274,836; revenue \$292,000.

Studio location San Diego; trans. location 12.5 miles east of San Diego in San Miguel mountains. Geographic coordinates 32° 41' 48" north latitude, 116° 56' 08" west longitude. Type trans. RCA TTU-10A, type ant. RCA TFU-30J. Legal counsel Krieger & Jorgenson, Washington; consulting engineer Jay E. Tapp, Long Beach, Calif. Principal: Jack O. Gross (100%).

San Francisco—Television San Francisco UHF channel 26 (542-548 mc); ERP 635 kw vis., 359 kw aur. Ant. height above average terrain 1,263 feet; above ground 250 feet. P. O. address 435 Vista Grande, Greenbrae, Calif. Estimated construction cost \$468,374; first year operating cost \$350,000; revenue \$219,000. Studio location 2482 Mission Street, San Francisco, trans. location Mt. San Bruno, South San Francisco. Geographic coordinates 37° 41' 22" north latitude, 122° 26' 06" west longitude. Type trans. RCA TTU-25B; type ant. GE TY-25C. Legal counsel Joseph Brenner, Beverly Hills, Calif.; consulting engineer E. E. Benham, Van Nuys, Calif. Principals: Lillian Lincoln (90%) and Deane DeVere Banta (10%). Mrs. Banta has various business investments in Cleveland area; Mr. Banta has had staff experience on several California stations.

San Francisco—Jall Broadcasting Inc. UHF channel 26 (542-548 mc); ERP 634 kw vis., 66.8 kw aur. Ant. height above average terrain 1207 feet, above ground 251.5 feet. P. O. address 8530 Wilshire Boulevard, Beverly Hills, Calif. Estimated construction cost \$478,950; first year operating cost \$300,000; revenue \$360,000. Studio location San Francisco, trans. location Mt. San Bruno. Geographic coordinates 37° 41' 26" north latitude, 122° 26' 14" west longitude. Type trans. RCA TTU-30A, type ant. RCA TFU-30J. Legal counsel Welch & Morgan; consulting engineer George C. Davis, both Washington. Principals: Al Lapin Jr. (30%), Jerome M. Lapin (30%), Irving A. Lapin (30%), Daniel Harrison (5%) and Irving A. Bernstein (5%). Mr. Irving Lapin is employed by NBC in Burbank, Calif. Mr. Bernstein is attorney. Others are California businessmen.

***Santa Barbara, Calif.—Santa Barbara Educational Television.** UHF channel 20 (506-512 mc); ERP 20.4 kw vis., 10.2 kw aur. Ant. height above average terrain 2,985 feet, above ground 79 feet. P. O. address c/o John M. Sink, president, 831 State Street, Suite 32, Santa Barbara, Calif. Estimated construction cost \$254,931; first year operating cost \$105,930. Studio location Santa Barbara, trans. location Santa Ynez Mountains. Geographic coordinates 34° 31' 33" north latitude, 119° 57' 27" west longitude. Type trans. RCA TTU-1B, type ant. RCA TFU-21DL. Legal counsel John M. Sink, Santa Barbara, consulting engineer Hammett & Edison, San Francisco. Principals: board of directors.

Santa Rosa, Calif.—Santa Rosa Enterprises. UHF channel 50 (686-692 mc); ERP 5.11 kw vis., 2.76 kw aur. Ant. height above average terrain minus 123.5 feet, above ground 199 feet. P. O. address Box 2325, Santa Rosa. Estimated construction cost \$140,562; first year operating cost \$150,000; revenue \$160,000. Studio and trans. locations both Santa Rosa. Geographic coordinates 38° 27' 22" north latitude, 122° 44' 06" west longitude. Type trans. RCA TTU-1B, type ant. RCA TFU-6B. Legal counsel Lester W. Spillane, consulting engineer A. E. Towne Associates Inc., both San Francisco. Principals: Hugh B. and Nellie W. Codding (22%) and others. Applicant is in real estate business.

Walnut Creek, Calif.—Jerry Bassett Inc. UHF channel 26 (542-548 mc); ERP 214 kw vis., 53.5 kw aur. Ant. height above average terrain 917 feet, above ground 316 feet. P. O. address c/o Jerry Bassett, 74 A Street, Concord, Calif. Estimated construction cost \$277,000; first year operating cost \$293,220; revenue \$348,000. Geographic coordinates 37° 51' 27" north latitude, 122° 08' 06" west longitude. Studio and trans. locations both near Rheem, Calif., on Mulholland Hill. Type trans. RCA TTU-12A, type ant. Co. EL Co-27SUL. Legal counsel John H. Mitchell, Richmond, Calif.; consulting engineer James R. Bird, Rio Vista, Calif. President of publically owned applicant is Jerry Bassett.

COLORADO

Alamosa, Colo.—Garvey Communications Systems Inc. VHF channel 3 (60-66 mc); ERP 67.5 kw vis., 13.5 kw aur. Ant. height above average terrain 2,511 feet, above ground 183 feet. P. O. address c/o James D. Russell, Box 1078, Colorado Springs, Colo. Estimated construction cost \$165,750; first year operating cost \$45,000; revenue not given. Studio and trans. locations both 15 miles north of Tres Piedras, N. M. Geo-

graphic coordinates 36° 51' 40" north latitude, 106° 01' 10" west longitude. Type trans. RCA TT-6BL, type ant. CO-EL CO-32LD. Legal counsel Hogan & Hartson; consulting engineer David Steel & Associates, both Washington. Garvey is licensee KKTU-TV) Colorado Springs, KFMH(FM) Colorado Springs and KGHF Pueblo, all Colorado.

CONNECTICUT

***Greenwich, Conn.—Board of Education.** Uhf ch. 55 (716-722 mc); ERP 800 w vis., 400 w aur. Ant. height above average terrain 242 ft., above ground 218 ft. (Request for waiver of Sec. 3.685 of rules). Estimated construction cost \$140,480; first year operating cost \$40,000. P. O. address, c/o Dr. John Blackhall Smith, Superintendent of Schools, Havemeyer Bldg., Greenwich. Studio and trans. location Greenwich. Geographic coordinates 41° 03' 30" N. Lat., 73° 31' 00" W. Long. Trans. Adler UT-100; ant. Alford 1044-U. Legal counsel A. William Mottolese, asst. town counsel; consulting engineer Edward Galuska, Adler Electronics, New Rochelle, N. Y.

DELAWARE

Wilmington, Del. — Rollins Broadcasting Inc. UHF channel 83 (204-210 mc); ERP 261 kw vis. Ant. height above average terrain 334 feet, above ground 285 feet. Estimated construction cost \$612,042; first year operating cost \$712,000; revenue \$600,000. P. O. address 414 French St., Wilmington. Studio location Wilmington, trans. location Canton, N. J. Geographic coordinates 39° 27' 44.8" north latitude, 75° 23' 10.26" west longitude. Type trans. RCA TT-50AH; type ant. RCA TF-12AH. Legal counsel Cohn and Marks, Washington, D. C.; consulting engineer G. Russell Chambers, Wilmington. Principals: O. Wayne and John W. Rollins. Messrs. Rollins own WGEE Indianapolis, WBEE Chicago. WAMS Wilmington, WJWL Georgetown, both Delaware. WPTZ(TV) Plattsburgh, N. Y. WEAR(TV) Pensacola, Fla., WRAP Norfolk, Va., and WNJR Newark, N. J.

FLORIDA

Clearwater, Fla.—Bay Broadcasting Co. UHF channel 32 (578-584 mc); ERP 280 kw vis., 98 aur. Ant. height above average terrain 165 feet, above ground 167 feet. P. O. address c/o John W. Gilbert, 1494 North East 123rd Street, North Miami, Fla. Estimated construction cost \$338,945; first year operating cost \$200,000; revenue \$225,000. Studio and trans. locations both Clearwater. Geographic coordinates 27° 57' 48" north latitude, 82° 48' 02" west longitude. Type trans. RCA TTU-12A, type ant. CO-EL CB 1747-2. Legal counsel Welch & Morgan, Washington; consulting engineer Serge Bergen, Fairfax, Va. Principals: John W. Gilbert, Haig Ellian, I. A. Mascioli and John T. Sears (each 25%). Messrs. Ellian and Mascioli have interest in Ellian & Mascioli Associates Inc., Miami public relations firm, and other interests. Messrs. Gilbert and Sears are Florida businessmen.

Melbourne, Fla. — Mel-Eau Broadcasting Corp. UHF channel 43 (644-650 mc); ERP 540.4 kw vis., 283.6 kw aur. Ant. height above average terrain 481 feet, above ground 505 feet. P. O. address Box 1318, Eau Gallie, Fla. Estimated construction cost \$670,473; first year operating cost \$296,000; revenue \$384,000. Studio and trans. locations both six miles west northwest of Eau Gallie. Geographic coordinates 28° 08' 44" north latitude, 80° 43' 34" west longitude. Type trans. GE TT-57A, type ant. GE TT-96D. Legal counsel Fuller Warren, consulting engineer not listed. Principals: Charles E. Varner and Wallis R. Kinney (each 50%). Messrs. Varner and Kinney each have 50% interest in WMEG Eau Gallie, and WDCF Dade City, Fla.

Miami—Community Broadcasting Corp. VHF channel 7 (174-180 mc); ERP 316 kw vis., 158 kw aur. Ant. height above average terrain 955 feet, above ground 994 feet. P. O. address c/o Tally Embry, 1714 First National Bank Building, Miami 32. Estimated construction cost \$1,061,124; first year operating cost \$2,416,000; revenue \$3,661,600. Studio location undetermined, trans. location Hollywood, Fla. Geographic coordinates 52° 57' 59" N. Lat., 80° 12' 58" W. Long. Type trans. RCA TT-50AH, type ant. RCA TF-12BH. Legal counsel Miller & Schroeder, consulting engineer John H. Mullaney & Associates, both Washington. Principals: Talton H. Embry Jr., Harold E. Kendall Sr., Robert Uricho Jr., John H. McGeary Jr., Guy B. Bailey, Fred H. Billups, James J. Griffiths, Herbert H. Johnson, William F. Koch Jr., W. Allen Markham, James F. McKillips Jr. and Cliff

ford Russell (each 8 1/4%). Each stockholder will donate approximately 0.25% to future employes of station if application is granted. All principals are Florida businessmen.

Orlando, Fla.—WKIS Inc. VHF channel 9 (186-192 mc); ERP 8.89 kw vis., 4.44 kw aur. Ant. height above average terrain 336.5 feet, above ground 354 feet. P. O. address 740 North Orange Ave. Orlando. Estimated construction cost \$168,469; first year operating cost \$92,500; revenue not listed. Studio and trans. locations both Orlando. Geographic coordinates 28° 32' 53" north latitude, 81° 25' 37" west longitude. Type trans. RCA TT-2AH, type ant. RCA TF-6AH. Legal counsel Eliot C. Lovett; consulting engineer Commercial Radio Equipment Co., both Washington. Principals: Naomi T. Murrell (56%), William O. Murrell Jr. (22%) and Eugene D. and Joaquin M. Hill (22% jointly). Mr. Murrell is attorney. Subsidiary Central Florida Broadcasting Co. is licensee of WKIS-AM-FM Orlando.

***Tampa, Fla.—State Board of Control of Florida and Florida Educational Television Commission** acting on behalf of University of South Florida. UHF channel 16 (482-488 mc); ERP 232 kw vis., 124 kw aur. Ant. height above average terrain 1,007.6 feet, above ground 1,021.34 feet. P. O. address University of South Florida, Tampa. Studio location Tampa, trans. location Riverview, Fla. Geographic coordinates 27° 50' 52.5" north latitude, 82° 15' 48" west longitude. Type trans. GE TT-56A, type ant. RCA TFU-24DL. Legal counsel Krieger and Jorgenson, Washington; consulting engineer William Kessler, Florida ETV Commission. Principal: board of control of Florida and Florida ETV Commission.

GEORGIA

***Cochran, Ga.—Georgia State Board of Education.** UHF channel 15 (476-482 mc); ERP 422 kw vis., 42.2 kw aur. Ant. height above average terrain 1,149 feet above ground 1,185 feet. P. O. address State Office Building, Atlanta. Estimated construction cost \$709,935; first year operating cost \$55,000. Studio and trans. locations both near Cochran. Geographic coordinates 32° 28' 00" north latitude, 83° 15' 30" west longitude. Type trans. GE TT-57A, type ant. GE TY-25A. Legal counsel Harry M. Plotkin, Washington; consulting engineer A. Earl Cullum Jr., Dallas. Principals: state board of education.

***Pelham, Ga.—Georgia State Board of Education.** UHF channel 14 (470-476 mc); ERP 422 kw vis., 42.2 kw aur. Ant. height above average terrain 1238 feet, above ground 1195 feet. P. O. address State Office Building, Atlanta. Estimated construction cost \$709,935; first year operating cost \$55,000. Studio and trans. locations both Pelham. Geographic coordinates 31° 07' 55" north latitude, 84° 05' 55" west longitude. Type trans. GE TT-57A, type ant. GE TY-25A. Legal counsel Harry M. Plotkin, Washington; consulting engineer A. Earl Cullum Jr., Dallas. Principal: state board of education.

***Wrens, Ga.—Georgia State Board of Education.** UHF channel 20 (506-512 mc); ERP 387 kw vis., 38.7 kw aur. Ant. height above average terrain 1483 feet, above ground 50 feet. P. O. address State Office Building, Atlanta. Estimated construction cost \$727,535; first year operating cost \$55,000. Studio and trans. locations both 7 miles north of Wrens. Geographic coordinates 33° 15' 30" north latitude, 82° 17' 00" west longitude. Type trans. GE TT-57A, type ant. GE TY-25B. Legal counsel Harry M. Plotkin, Washington; consulting engineer A. Earl Cullum Jr., Dallas. Principal: board of education.

HAWAII

***Honolulu, Hawaii—University of Hawaii.** Vhf ch. 11 (198-204 mcs); 145 kw vis., 87 kw aur. Ant. height above average terrain minus 382 ft., above ground 408 ft. Estimated construction cost \$819,910; first year operating cost \$323,600. P. O. address 1801 University Ave., Honolulu. Studio location and trans. location both Honolulu. Geographic coordinates 21° 17' 44" N. Lat., 157° 51' 06" W. Long. Type trans. RCA TT25CH; type ant. RCA TF6AH. Legal counsel Donald H. C. Low, Dep. Atty. Gen., State of Hawaii, Honolulu; consulting engineer Dan Hunter, same city. Principal is corporate body of University of Hawaii.

IDAHO

***Boise, Idaho—State Board of Education.** VHF channel 4 (66-72 mc); ERP 27 kw vis., 13.3 kw aur. Ant. height above average terrain 2,474 feet, above ground 142 feet. P. O. address State Board of Education, Boise. Estimated construction cost \$332,493; first year operating cost \$9,500. Studio and

TV APPLICATIONS

trans. locations both Boise. Geographic coordinates 43° 45' 08" north latitude, 116° 06' 10" west longitude. Type trans. RCA TT-10AL, type ant. RCA TF-3EM. Legal counsel not listed, consulting engineer H. W. Toedtemeier, Boise. Principal: board of regents.

*Moscow, Idaho.—Regents of University of Idaho. VHF channel 12 (204-210 mc); ERP 20.4 kw vis., 10.2 kw aur. Ant. height above average terrain 93 feet, above ground 176 feet. P.O. address c/o Gordon Law, Moscow. Geographic coordinates 46° 43' 26" north latitude, 117° 00' 25" west longitude. Studio and trans. locations both Moscow. Type trans. RCA TT-2BH, type ant. RCA 12-AH. Consulting engineer H. W. Toddmeier, Boise, Idaho. Principal: board of regents.

ILLINOIS

Chicago, Ill.—Chicagoland Tv Co. UHF ch. 38 (614-620 mc); ERP 235 kw vis., 117.5 kw aur. Ant. height above average terrain 646.45 ft., above ground 671.48 ft. P.O. address 218 E. Ontario St., Chicago 11. Estimated construction cost \$332,891; first year operating cost \$250,000; revenue \$200,000. Studio and trans. location Chicago. Geographic coordinates 87° 38' 14.4" N. Lat., 41° 52' 55.9" W. Long. Type trans. RCA TTU12A; type ant. RCA TFU-24DM. Legal counsel Fletcher, Heald, Rowell, Kenehan and Hildreth, Washington, D. C.; consulting engineer Walter F. Kean, Riverside, Ill. Principals: Frederick B. Livingston and Thomas L. Davis (each 50%). Mr. Livingston is majority owner of Livingston & Assoc., Chicago advertising and public relations firm; Mr. Davis is general manager of WAAF Chicago and part-owner of WBOW Terre Haute & WHUT Anderson, both Indiana.

Chicago, Illinois—Kaiser Industries Corp. (Bestg. Division) UHF ch. 38 (614-620 mc); ERP 200 kw vis., 100 kw aur. Ant. height above average terrain 928 ft., above ground 965 ft. Estimated construction cost \$1,252,250; first year operating cost \$750,000; revenue \$700,000. P.O. address 300 Lakeside Dr., Oakland 12, Calif. Studio and trans. location Chicago. Geographic coordinates 41° 53' 16" N. Lat., 86° 37' 45" W. Long. Type trans. RCA TTU-12A; type ant. RCA TFU-25G. Legal counsel Wilmer, Cutler & Pickering, Washington, D. C., consulting engineer Jansky & Bailey, same city. Principals: ownership is by Kaiser Industries. Kaiser is licensee of KHVH-AM-TV Honolulu; KHJK San Francisco; KHVO(TV) Hilo, Hawaii, and is permittee of KHJK(TV) San Francisco; KICB-TV Corona, Calif.; WKBD(TV) Detroit; KHVH-FM Honolulu, and WKBP(TV) Burlington, N. J.

Chicago—Warner Bros. Pictures Inc. UHF channel 38 (614-620 mc); ERP 451 kw vis., 226 kw aur. Ant. height above average terrain 932 feet, above ground 949 feet. P.O. address c/o Howard Levinson, 666 Fifth Avenue, New York. Estimated construction cost \$1,486,397; first year operating cost \$800,000; revenue \$800,000. Studio and trans. locations both Chicago. Geographic coordinates 41° 53' 16" north latitude, 87° 37' 45" west longitude. Type trans. RCA TTU-25B, type ant. RCA TFU-30J. Legal counsel Fly, Shuebruk, Blume & Gaguine, New York; consulting engineer Lohnes & Culver, Washington. Warner Bros., motion picture firm, is owned by Jack L. Warner (23.6%) and others. Also see Fort Worth application for new TV.

Springfield, Ill.—Springfield Telecasting Co. UHF ch. 26 (542-548 mc); ERP 17.38 kw visual, 9.77 kw aur.; ant. height above average terrain 148 ft., above ground 146 ft. Estimated construction cost \$31,000; first year operating cost \$72,000; revenue \$84,000. P.O. address 2515 Kemper, Shaker Heights, Ohio. Studio and trans. location 3004 S. 4th St., Springfield. Geographic coordinates 39° 45' 37" N. Lat., 89° 39' 1" W. Long. Trans. Continental Electronics 714; ant. RCA TFU-24DL. Richard S. Cole, sole owner, has interest in KFOR Colorado Springs, Colo. and KTUR Turlock, Calif.

Springfield, Ill.—WPFA Radio Inc. UHF channel 36 (602-608 mc); ERP 23 kw vis., 12.4 kw aur. Ant. height above average terrain 262 feet, above ground 254 feet. P.O. address c/o J. W. O'Connor, WCVS, Box 1506, Springfield. Estimated construction cost \$31,500; first year operating cost \$72,000; revenue \$90,000. Studio and trans. locations both Springfield. Geographic coordinates 39° 47' 54" north latitude, 89° 38' 53" west longitude. Type trans. RCA TTU-1B, type ant. RCA TFU-24DM. Consulting engineer Ralph J. Bitzer, St. Louis. Applicant is licensee of WCVS Springfield. Ann. Jan. 2.

INDIANA

Anderson, Ind.—Bill J. Wheat. UHF ch. 26 (542-548 mc); ERP 17.5 kw vis., 9.44 kw aur. Ant. height above average terrain 500 ft., above ground 534 ft. P.O. address Box

2026, Anderson. Estimated construction cost \$25,000; first year operating cost \$65,000; revenue \$70,000. Studio and trans. locations both Anderson. Geographic coordinates 40° 03' 42" N. Lat., 85° 42' 33" W. Long. Type trans. RCA TTU-1B, type ant. RCA TFU-24DL. Mr. Wheat, sole owner, is mgr. of bowling alley.

Indianapolis, Ind.—American Tv & Public Information Service Inc. UHF ch. 39 (620-626 mc); ERP 201.6 kw vis., 110.2 kw aur. Ant. height above average terrain 502 ft., above ground 542 ft. P.O. address c/o Robert L. Montgomery, 129 E. Market St., Room 707, Indianapolis 4. Estimated construction cost \$586,054; first year operating cost \$410,000; revenue \$550,000. Trans. and studio locations both Indianapolis. Geographic coordinates 39° 42' 19" N. Lat., 85° 57' 58" W. Long. Type trans. RCA TTU-12A, type ant. RCA TFU-24DM. Legal counsel Arthur H. Northrup, consulting engineer Mercury Consulting Service, both Indianapolis. Principals: Max Barney & M. L. Hall (each 45%) and Robert L. Montgomery (10%). Mr. Montgomery owns pr firm; Messrs. Barney & Hall have real estate and other interests.

*Terre Haute, Ind.—Indiana State College Board. UHF ch. 57 (728-734 mc); ERP 520 kw vis., 312 kw aur. Ant. height above average terrain 523.9 ft., above ground 515 ft. P.O. address c/o Edwin P. Adkins, 217 N. 6th St., Terre Haute. Estimated construction cost \$311,297; first year operating cost \$75,000. Studio and trans. locations both Terre Haute. Geographic coordinates 39° 27' 57" N. Lat., 87° 24' 13" W. Long. Type trans. RCA TTU-25B, type ant. RCA TFU-27J. Legal counsel James E. Sullivan, consulting engineer Paul Dean Ford, both Terre Haute. Principals: college board. Applicant owns *WVIS (FM) Terre Haute.

Terre Haute, Ind.—Fort Harrison Telecasting Corp. VHF channel 2 (54-60 mc); ERP 100 kw vis., 50 kw aur. Ant. height above average terrain 952 feet, above ground 999 feet. P.O. address c/o H. Ralph Johnston, 1000 Wabash Avenue, Terre Haute. Estimated construction cost \$877,781; first year operating cost \$695,990; revenue \$1,086,000. Studio location Terre Haute; trans. location on U.S. 150, 14 miles south of Terre Haute. Geographic coordinates 39° 13' 27.5" north latitude, 87° 23' 43.5" west longitude. Type trans. RCA TT-26CL, type ant. RCA TF-6AL. Legal counsel Fletcher, Heald, Rowell, Kenehan and Hildreth, Washington; consulting engineer Gautney & Jones, Washington. Principals: George R. Ranes (20%), John W. Halev (12%), H. Ralph Johnston (11.71%), Marshall T. Hubbard (10.71%) and others. Mr. Johnston is judge, Vigo circuit court, Ind.; Messrs. Ranes, Halev and Hubbard are local businessmen.

Terre Haute, Ind.—Livesay Bestg. Corp. Vhf ch. 2 (190-198 mc); ERP 316 kw vis., 158 kw aur. Ant. height above average terrain 1,000 ft., above ground 935 ft. Estimated construction cost \$401,450; first year operating cost \$600,000; revenue \$750,000. P.O. address Box 322, Mattoon, Ill. Studio and trans. location Terre Haute. Geographic coordinates 39° 13' 31" N. Lat., 87° 23' 49" W. Long. Type trans. Standard Electronics TH-634-2; type ant. Alford 1046 G. Legal counsel Cottone & Scheiner, Washington, D. C., consulting engineer J. R. Livesay, Mattoon. Principals: James R. Livesay (12.66%), Mattoon Bestg. Co. (50.63%), L. Paul Harris (7.6%), Howard O. Miller and W. D. Walker (each 6.33%), R. D. Bills and Gale Durre (each 5.06%), and Rolland O. Looper (3.8%). Messrs. Livesay, Harris, and Bills own 50.66 and 20% each, respectively, of Mattoon Bestg. Corp. licensee of WLBH Mattoon.

Terre Haute, Ind.—Illiana Telecasting Corp. Vhf ch. 2 (54-60 mc); ERP 100 kw vis., 50 kw aur. Ant. height above average terrain 970 ft., above ground 935 ft. Estimated construction cost \$458,849; first year operating cost \$600,000; revenue \$720,000. P.O. address 402 Star Bldg., Terre Haute. Studio location Terre Haute; trans. location 10 mi. S. of Terre Haute. Geographic coordinates 39° 18' 02" N. Lat., 87° 22' 58" W. Long. Type trans. GE TT-22A; type ant. GE TY-50-D. Legal counsel Dow, Lohnes and Albertson, Washington, D. C., consulting engineer Lohnes & Culver, same city. Principals: applicant is corporation having twenty-two stockholders. Applicant through Truth Publishing Inc. owns WSJV (TV) Elkhart, through Truth Radio Corp. owns WTRC-AM-FM same city and through publishing corporation owns 60% of WKJG-AM-TV Fort Wayne, all Indiana.

*Vincennes, Ind.—Vincennes University. UHF channel 52 (698-704 mc); ERP 18.5 kw vis., 1.85 kw aur. Ant. height above average terrain 511 feet, above ground 508 feet. P.O. address c/o Dr. Isaac K. Beckes, 1002 North First Street, Vincennes. Estimated construc-

tion cost \$54,280; first year operating cost \$100,000. Studio location Vincennes, trans. location three miles southeast of Vincennes. Geographic coordinates 38° 38' 27" north latitude, 87° 28' 42" west longitude. Type trans. RCA TTU-1B, type ant. RCA TFU-27DH. Legal counsel Fletcher, Heald, Rowell, Kenehan and Hildreth, consulting engineer Creutz and Snowberger, both Washington. Principals: board of trustees.

KANSAS

*Lawrence, Kan.—U. of Kansas. VHF ch. 11 (198-204 mc); ERP 55.4 kw vis., 33.2 kw aur. Ant. height above average terrain 610 ft., above ground 507.3 ft. Estimated construction cost \$249,595; first year operating cost \$100,000; no revenue. P.O. address Lawrence. Studio and trans. location Lawrence. Geographic coordinates 38° 57' 15" N. Lat., 95° 15' 48" W. Long. Type trans. RCA TT-10AH; type ant. RCA TF-6AH. Legal counsel Krieger & Jorgensen, Washington, D. C., consulting engineer John B. Heffelfinger, Kansas City. Principals are Board of Regents and university administrators. University is licensee of KFPU and KANU (FM) both Lawrence.

*Topeka, Kan.—Washburn University of Topeka. VHF channel 11 (198-204 mc); ERP 34.4 kw vis., 17.2 kw aur. Ant. height above average terrain 1004 feet, above ground 948.7 feet. P.O. address Washburn University of Topeka, Topeka. Estimated construction cost \$427,872; first year operating cost \$106,700. Studio and trans. locations both Topeka. Geographic coordinates 39° 03' 51" north latitude, 95° 45' 49" west longitude. Type trans. RCA TT-50AH, type ant. RCA TF-12AH. Legal counsel Scharfeld, Bechhoefer, Baron and Stambler; consulting engineer David Steel and Associates both Washington. Principal: board of regents.

KENTUCKY

*Bowling Green, Ky.—Kentucky State Board of Education. UHF channel 17 (488-494 mc); ERP 243 kw vis., 122 kw aur. Ant. height above average terrain 808 feet, above ground 618 feet. P.O. address c/o O. Leonard Press, McVey Hall, University of Kentucky, Lexington, Ky. Estimated construction cost \$368,084; first year operating cost \$20,200. Studio location Lexington, trans. location Bowling Green. Geographic coordinates 37° 05' 22" north latitude, 86° 38' 05" west longitude. Type trans. RCA TTU-12A, type ant. RCA TFU-30J. Legal counsel Miller & Schroeder, consulting engineer Jansky and Bailey, both Washington. Principals: governing board of Kentucky Authority for Educational Television. Also see applications below.

*Covington, Ky.—Kentucky State Board of Education. UHF channel 54 (710-716 mc); ERP 8.6 kw vis., 4.3 kw aur. Ant. height above average terrain 398 feet, above ground 340 feet. Estimated construction cost \$186,833; first year operating cost \$18,200. Studio location Lexington, trans. location Covington. Geographic coordinates 39° 04' 11" north latitude, 84° 31' 33" west longitude. Type trans. RCA TTU-1B, type ant. RCA TFU-10J. Other information same as Bowling Green application (see above).

*Hazard, Ky.—Kentucky State Board of Education. UHF channel 33 (584-590 mc); ERP 232 kw vis., 116 kw aur. Ant. height above average terrain 1,263 feet, above ground 620 feet. Estimated construction cost \$388,586; first year operating cost \$20,200. Studio location Lexington, trans. location Hazard. Geographic coordinates 37° 11' 36" north latitude, 83° 11' 04" west longitude. Type trans. RCA TTU-12A, type ant. RCA TFU-25G. Other information same as Bowling Green application (see above).

Lexington Ky.—Bluegrass Bestg. Inc. UHF ch. 40 (626-632 mc); ERP 420 kw vis., 210 kw aur. Ant. height above average terrain 876 ft., above ground 865 ft. Estimated construction cost \$516,076; first year operating cost \$600,000; revenue \$600,000. P.O. address 120 E. Main St., Lexington. Studio and trans. location Lexington. Geographic coordinates 38° 05' 02" N. Lat., 84° 27' 04" W. Long. Type trans. RCA TTU-25B; type ant. RCA TFU-25G. Legal counsel Arent, Fox, Kintner, Plotkin & Kahn, Washington, D. C. consulting engineer Kear & Kennedy same city. Principals: Garvie D. Kincaid (7720 shares), Ken Hart (1,900 shares), Ralph G. Worster (1,260 shares), and John T. Rutledge (620 shares). Applicant is licensee of WVLK-AM-FM Lexington. WCMJ-AM-FM Ashland, WFKY Frankfort, all Kentucky, and WHOO-AM-FM Orlando, Fla.

*Lexington, Ky.—Kentucky State Board of Education. UHF channel 46 (662-668 mc); ERP 406 kw vis., 203 kw aur. Ant. height above average terrain 920 feet, above ground 859 feet. P.O. address c/o O. Leonard Press,

Kentucky Authority for Educational Television, University of Kentucky, Lexington. Estimated construction cost \$1,505,744; first year operating cost \$655,000. Studio location Lexington, trans. location 2 miles SE of Centerville, Ky. Geographic coordinates 38° 11' 50" north latitude, 84° 22' 39" west longitude. Type trans. RCA TTU-25B, type ant. RCA-Pylon TFU-25G. Legal counsel Miller & Schroeder, consulting engineer Jansky & Bailey, both Washington. Principals: governing board of Kentucky Authority for Educational Television.

*Madisonville, Ky.—Kentucky State Board of Education. UHF channel 26 (542-548 mc); ERP 432 kw vis., 216 kw aur. Ant. height above average terrain 1,136 feet, above ground 1,023 feet. Estimated construction cost \$480,865; first year operating cost \$24,200. Studio location Lexington, trans. location near St. Charles. Geographic coordinates 37° 09' 54" north latitude, 87° 32' 30" west longitude. Type trans. RCA TTU-25B, type ant. RCA TFU-30J. Other information same as Bowling Green application (see above).

*Morehead, Ky.—Kentucky State Board of Education. UHF channel 36 (602-608 mc); ERP 232 kw vis., 116 kw aur. Ant. height above average terrain 398 feet, above ground 608 feet. Estimated construction cost \$359,086; first year operating cost \$20,200. Studio location Lexington, trans. location Morehead. Geographic coordinates 38° 10' 38" north latitude, 83° 24' 18" west longitude. Type trans. RCA TTU-12A, type ant. RCA TFU-30J. Other information same as Bowling Green application (see page A-106).

*Murray, Ky.—Kentucky State Board of Education. UHF channel 33 (584-590 mc); ERP 234 kw vis., 117 kw aur. Ant. height above average terrain 597 feet, above ground 610 feet. Estimated construction cost \$373,384; first year operating cost \$20,200. Studio location Lexington, trans. location Murray. Geographic coordinates 36° 38' 17" north latitude, 88° 18' 34" west longitude. Type trans. RCA TTU-12A, type ant. RCA TFU-30J. Other information same as Bowling Green application (see page A-106).

Owensboro, Ky.—Aircast Inc. UHF channel 62 (758-764 mc); ERP 22 kw vis., 12.3 kw aur. Ant. height above average terrain 267 feet, above ground 287 feet. P.O. address 3015 Radiance Road, Louisville, Ky. Estimated construction cost \$77,950; first year operating cost \$84,000; revenue \$96,000. Studio and trans. locations both Owensboro. Geographic coordinates 37° 46' 27" north latitude, 87° 06' 49" west longitude. Type trans. RCA TTU-1B, type ant. RCA TFU-27DH. Legal counsel Arnold, Fortas & Porter, Washington; consulting engineer Ralph J. Bitzer, St. Louis. Principals: Stephen P. Bellinger (30%), Joel W. Townsend (20%), Morris E. Kemper (30%), and Ben H. Townsend (20%). Messrs. Townsend are attorneys.

*Somerset, Ky.—Kentucky State Board of Education. UHF channel 29 (560-566 mc); ERP 315 kw vis., 158 kw aur. Ant. height above average terrain 1,480 feet, above ground 1,019. P. O. address, legal counsel, consulting engineer and principals same as Lexington, Ky., application above. Estimated construction cost \$480,865; first year operating cost \$24,200. Studio location Lexington, trans. location Somerset. Geographic coordinates 37° 10' 00" north latitude, 84° 49' 28" west longitude. Type trans. RCA TTU-25B, type ant. RCA TFU-30J.

LOUISIANA

New Orleans—Channel 26 Inc. UHF channel 26 (542-548 mc); ERP 234 kw vis., 23.4 kw aur. Ant. height above average terrain 407.5 feet, above ground 424.5 feet. P.O. address 614 North Rampart Street, New Orleans. Estimated construction cost \$205,500; first year operating cost \$175,000; revenue \$180,000. Studio and trans. locations both New Orleans. Geographic coordinates 29° 57' 09" north latitude, 90° 04' 21.6" west longitude. Type trans. ITA-TVV-12-A, type ant. CO-EL CO-22-SUL. Legal counsel McKenna & Wilkinson, Washington; consulting engineer L. J. N. du Triel & Associates, New Orleans. Principals: David W. Wagenvoord (45%), George D. Venturatos (30%) and Mrs. Myrtle Robertt Westenberger (25%). Mr. Wagenvoord has 66% interest in Wagenvoord Broadcasting Inc., licensee of WWOM New Orleans. Wagenwest Inc. is licensee of KVIM New Iberia, La. Mr. Wagenvoord has 66% interest in Wagenwest Inc. Mrs. Westenberger has (33 1/3%) interest in Wagenvoord Broadcasting and 1 1/3% interest in Wagenwest Inc.

MAINE

Bangor, Me.—Downeast Tv Inc. Vhf ch. 7 (174-180 mc); ERP 63.096 kw vis., 31.548 kw aur. Ant. height above average terrain 818 ft., above ground 182 ft. Estimated construction cost \$319,729; first year operating cost

\$267,000; revenue \$361,000. P. O. address 145 Lisbon St., Lewiston, Me. Trans location Eddington, studio location Hampden, both Maine. Geographic coordinates 44° 45' 30" N. Lat., 68° 33' 57" W. Long. Type trans. RCA TT5BH; type ant. Alford 1046-P. Legal counsel Dempsey and Koplovitz, Washington, D. C., consulting engineer Donald Wise, Barkley & Dexter Laboratories Inc., Fitchburg, Mass. Principals: Herbert S. Hoffman (50%), Louis J. Borgatti (25%), Melvin L. Stone (20%), and David L. Royte (5%). Mr. Hoffman is 1/3 owner of WSME Sanford, Me., Mr. Borgatti is half owner of WGUY Bangor, Me. Mr. Stone is major stockholder in WRUM Rumford and WGHM Skowhegan, is 1/3 owner of WSME Sanford and 1/4 interest in WLOB-AM-FM Portland, Mr. Royte is 1/4 owner of WGUY Bangor, all Maine.

Bangor, Me.—Dirigo Bestg. Inc. Vhf ch. 7 (174-180 mc); ERP 3 kw vis., 1.5 kw aur. Ant. height above average terrain 668.5 ft., above ground 137 ft. Estimated construction cost \$141,660; first year operating cost \$184,000; revenue \$220,000. P. O. address Manufacturers Natl. Bank Bldg., Lewiston, Me. Studio and trans. location Bangor. Geographic coordinates 44° 44' 14" N. Lat., 68° 42' 06" W. Long. Type trans. RCA TTL-500AH; type ant. RCA TF-6AH. Legal counsel Spear, Hill & Greeley, Washington, D. C., consulting engineer Silliman, Moffet & Rohrer, same city. Principals: Leon P. Goreman Jr. (70%), Jules G. Laroche (10%), N. N. Haskell, C. J. Sullivan, John Brewer, and A. Smaha (each 5%). Mr. Goreman is asst. to president of WINS New York and KTVR Denver, Dr. Laroche is dentist.

Calais, Me.—Community Telecasting Service. Vhf ch. 7 (174-180 mc); ERP 10.8 kw vis., 5.69 kw aur. Ant. height above average terrain 658 ft., above ground 440 ft. Estimated construction cost \$139,192; first year operating cost \$84,535; revenue \$85,000. P. O. address 57 State St., Bangor, Me. Studio location Magurewoc Mountain, Calais. Trans. location same. Geographic coordinates 45° 09' 31" N. Lat., 67° 16' 43" W. Long. Trans. RCA, ant. RCA TF-6 AH. Legal counsel Fly, Shuebruk, Blume & Gaguine, Washington, D. C., consulting engineer George C. Davis, Washington, D. C. Applicant also owns WABI-TV Bangor, Me.

MARYLAND

Baltimore, Md.—Edway Tv Corp. Uhf ch. 72 (818-824 mc); ERP 306 kw vis., 153 kw aur. Ant. height above average terrain 335 ft., above ground 294 ft. Estimated construction cost \$129,613; first year operating cost \$10,000; revenue not expected for first year. P. O. address 1901 St. Paul St., Baltimore 18. Studio location Baltimore; trans. same. Geographic coordinates 39° 20' 54" N. Lat., 76° 36' 38" W. Long. Trans. RCA TFU 24 BH. Legal counsel Munter, Thomson & Bastian, Washington, D. C.; consulting engineer James C. McNary, Washington, D. C. Principal: Guy S. Erway, sole owner.

Cumberland, Md.—Potomac Valley Television Inc. UHF channel 17 (488-494 mc); ERP 3.81 kw vis., 1.82 kw aur. Ant. height above average terrain 807 feet, above ground 106.2 feet. P.O. address 100 South Liberty Street, Cumberland. Estimated construction cost \$191,500; first year operating cost \$130,000; revenue \$140,000. Studio and trans. locations both Cumberland. Geographic coordinates 39° 37' 39" north latitude, 78° 42' 32.5" west longitude. Type trans. General Electric TT-20A, type ant. General Electric TY-21B. Legal counsel Smith & Jones, both Washington. Principals: J. Holland Rannels (36.5%), John R. Rannels (13.5%), Gloria R. Saville (13.2%), William M. Geppert (10%), Edgar S. Rice (10%), Ralph E. Pritts (8.3%) and others. Ann. July 15.

MASSACHUSETTS

Boston, Mass.—Boston Bcstrs. Inc. Vhf ch. 5 (76-82 mc); ERP 100 kw vis., 50 kw aur. Ant. height above average terrain 988.6 ft., above ground 1199. P. O. address c/o Leo L. Beranek, 1 State St., Boston. Estimated construction cost \$2,025,000; first year operating cost \$4,000,000; revenue \$6,000,000. Studio location Cambridge, trans. location Needham, both Massachusetts. Geographic coordinates 42° 18' 37" N. Lat., 71° 14' 14" W. Long. Type trans. RCA TT-25CL, type ant. RCA TFS-7. Legal counsel Fly, Shuebruk, Blume & Gaguine, consulting engineer Silliman, Moffet & Kowalski, both Washington, D. C. Leo L. Beranek (5.66%) is president of corporation.

Boston, Mass.—Charles River Civic Tv Inc. Vhf ch. 5 (76-82 mc); ERP 100 kw vis., 50 kw aur. Ant. height above average terrain 988 ft., above ground 1199 ft. P. O. address c/o Theodore Jones, 294 Washington St., Ninth Floor, Boston 8. Estimated

construction cost \$1,975,000; first year operating cost \$2,700,000; revenue \$5,000,000. Studio location to be determined, trans. location Needham, Mass. Geographic coordinates 42° 18' 37" N. Lat., 71° 14' 14" W. Long. Type trans. RCA TT-25CL, type ant. RCA TFS-14-5. Legal counsel Arent, Fox, Kintner, Plotkin & Kahn, consulting engineer George C. Davis, both Washington, D. C. Theodore Jones is president of 16 trustee organization (no stock issued). Mr. Jones is 50.06% owner of WCRB-AM-FM Waltham, Mass.

Boston, Mass.—Greater Boston Tv Inc. Vhf ch. 5 (76-82 mc); ERP 64.6 kw vis., 32.3 kw aur. Ant. height above average terrain 1140 ft., above ground 1249 ft. P. O. address c/o J. Joseph Maloney Jr., Room 1101, 31 Milk St., Boston 9. Estimated construction cost \$2,500,000 for existing ch. 5 facilities; first year operating cost \$4,500,000; revenue \$8,000,000. Studio location Boston, trans. location Newton, Mass. Geographic coordinates 42° 18' 27" N. Lat., 71° 13' 27" W. Long. Type trans. RCA TT10AL, type ant. RCA TF 12 AM. Legal counsel J. Joseph Maloney, Boston, consulting engineer Lohnes & Culver, Washington, D. C. Arthur D. Cronin (2.5% owner) is president of corporation.

Boston — Integrated Communication Systems Inc. of Massachusetts. UHF channel 25 (536-542 mc); ERP 724.4 kw vis., 144.9 kw aur. Ant. height above average terrain 519.4 feet. P.O. address 39 West 55th Street, New York. Estimated construction cost \$478,209; first year operating cost \$150,000; revenue \$150,000. Studio and trans. locations both Boston. Geographic coordinates 42° 16' 08" north latitude, 71° 09' 06" west longitude. Type trans. RCA TTU-30A, type ant. RCA TFU-30J. Legal counsel Fisher, Sharlitt, Hydemann & Gelband; consulting engineer Silliman, Moffet and Kowalski, both Washington. Principals: Integrated Communication Systems Inc. (73.5%), stock voted by Lenard S. Sait (6.4% himself), William Lobar (2%), Lee Sterman (0.5%) and others. Mr. Sterman has 10.9% interest in ICS, and Mr. Joseph Morris owns 4%.

Boston—United Artists Broadcasting Inc. UHF channel 25 (536-542 mc); ERP 628 kw vis., 314 kw aur. Ant. height above average terrain 310 feet, above ground 428 feet. P.O. address 729 Seventh Avenue, New York. Estimated construction cost \$495,000; first year operating cost \$250,000; revenue \$250,000. Studio location Boston, trans. location Medford, Mass. Geographic coordinates 42° 25' 41" north latitude, 71° 05' 21" west longitude. Type trans. RCA TTU-30A, type ant. RCA TFU-30J. Legal counsel Arent, Fox, Kintner and Kahn; consulting engineer Kear and Kennedy, both Washington. United Artists is publicly owned corporation, Arthur B. Krim, president.

MINNESOTA

*Appleton, Minn.—Twin City Area Educational Television Corp. and West Central Minnesota Educational Television Co. VHF channel 10 (192-198 mc); ERP 316 kw vis., 110 kw aur. Ant. height above average terrain 473 feet, above ground 499 feet. P. O. address c/o Dr. John C. Schwarzwald, 1640 Como Avenue, St. Paul. Estimated construction cost \$228,436; first year operating cost \$32,000. Studio and trans. locations both Appleton. Geographic coordinates 45° 10' 04" north latitude, 95° 59' 54" west longitude. Type trans. Standard Electronics TH-634, type ant. Alford 1046-Q. Legal counsel Ruagro & Benson, Minneapolis; consulting engineer W. A. Mayer, St. Paul. Principals: trustees and directors of two corporations.

Duluth, Minn.—Central Minnesota Television Co. VHF channel 10 (192-198 mc); ERP 316 kw vis., 158 kw aur. Ant. height above average terrain 942 feet, above ground 777 feet. P.O. address 720 Hawthorne Street, Alexandria, Minn. Estimated construction cost \$576,846; first year operating cost \$540,000; revenue \$550,000. Studio and trans. locations both Duluth. Geographic coordinates 46° 47' 24" north latitude, 92° 07' 04" west longitude. Type trans. RCA TT-35CH, type ant. RCA TW-12A 10P. Legal counsel Marmet & Schneider, consulting engineer Kear & Kennedy, both Washington. Central Minnesota is licensee of KCMT Alexandria and KNMT Walker, both Minnesota.

Duluth, Minn.—Channel 10 Inc. VHF channel 10 (192-198 mc); ERP 316 kw vis., 158 kw aur. Ant. height above average terrain 978 feet, above ground 831 feet. P.O. address 700 Providence Building, Duluth. Estimated construction cost \$720,000; first year operating cost \$570,000; revenue \$580,000. Studio and trans. locations both Du-

TV APPLICATIONS

luth. Geographic coordinates 46° 47' 24" north latitude, 92° 07' 04" west longitude. Type trans. RCA TT-25DH, type ant. RCA TW-15. Legal counsel McKenna and Wilkinson, consulting engineer Lohnes and Culver, both Washington. Principals: John H. Poole (20%), Frank P. Befera, Maurice M. Cohen, Robert S. Nickoloff, A. William Hedenberg (each 10%), Gerald W. Heaney, A. Reinhold Melander, Dr. Jacob P. Grahek, Norman K. Fugelso (each 5%), Gene W. Halverson and Kenneth C. Weyl (each 2%). Mr. Befera has 45% interest in Hibbing Broadcasting, licensee of WMFG Hibbing and WHLB Virginia, both Minnesota. Messrs. Halverson and Nickoloff are attorneys. Mr. Poole has 80.34% interest in John Poole Radio Properties Inc., which owns 50% of KEVE-AM-FM Golden Valley, Minn., and owns 42.2% of John Poole Broadcasting Inc., licensee of KGLM Avalon, Calif. Mr. Poole also has 4% interest in Hercules Broadcasting Co., licensee of KRAK Sacramento, Calif., with 56.6% interest in KBIQ Inc., licensee KBIG(FM) Los Angeles.

Duluth, Minn.—WMT-TV Inc. VHF channel 10 (192-198 mc); ERP 316 kw vis., 158 kw aur. Ant. height above average terrain 974 feet, above ground 856 feet. P.O. address WEBC Building, Duluth. Estimated construction cost \$696,497; first year operating cost \$550,000; revenue \$575,000. Studio and trans. locations both Duluth. Geographic coordinates 46° 47' 13" north latitude, 92° 07' 17" west longitude. Type trans. RCA TT-25DH, type ant. RCA TW-18A10P. Legal counsel Covington and Burling, consulting engineer David Steel and Associates, both Washington. Principals: William B. Quarton (30.97%); American Broadcasting Stations Inc. (54%); L. W. and Harriett Van Nostrand (5%); T. M. Ingersoll (1.5%); Douglas B. Grant (1.25%) and others. WMT-TV Inc. is licensee of WMT-FM-TV Cedar Rapids, Iowa, and WEBC Duluth. American Broadcasting Stations Inc. is owned by Helen S. (6.8%), John S. (12.5%) and Dale S. Mark (8.5%), Helen M. Hermann (12.5%), Mary Mark Merrill (12.5%) and others.

Rochester, Minn.—Cable Inc. UHF channel 55 (716-722 mc); ERP 1 kw vis., 1 kw aur. Ant. height above average terrain 510 feet; above ground 444 feet. P.O. address c/o Frank P. Thompson, 117 East Center Street, Rochester. Estimated construction cost \$239,500; first year operating cost \$166,500; revenue \$176,500. Studio location Rochester; trans. location Olmstead county, Minnesota. Geographic coordinates 44° 03' 22" north latitude, 92° 24' 47" west longitude. Type trans. RCA TTU-1B, type ant. RCA TFU-30J. Legal counsel: Smith & Pepper, Washington; consulting engineer: Lohnes and Culver, Washington. Principals: Frank P. Thompson (9.71%), Richard Grewe (9.71%), Northwest Industries Inc. (40.29%) and Petroleum Properties Inc. (40.29%). Messrs. Thompson and Grewe are officers of Cable Inc., which operates CATV system in Brainerd and Rochester, both Minnesota.

Rochester, Minn.—Rochester Telecasting Co. UHF channel 55 (716-722 mc); ERP 13.86 kw vis., 6.93 kw aur. Ant. height above average terrain 399 feet, above ground 500 feet. P.O. address c/o Mayo Priebe, Rural Route 73, Rochester. Estimated construction cost \$240,904; first year operating cost \$184,000; revenue \$186,000. Studio location Rochester, trans. location 2 miles southeast of Rochester city limits and 1/4 mile west of U. S. 52. Geographic coordinates 43° 58' 48" north latitude, 92° 24' 12" west longitude. Type trans. RCA TTU-1B, type ant. RCA TFU-27J. Legal counsel Alfred R. Sundberg, St. Paul, Minn.; consulting engineer Wayne A. Mayer, Minneapolis. Principals: Mayo L. Priebe (50%), James J. McCarter (10%), Elmer L. Piorier (1%), Roger C. Rosburg Jr. (4%), Thomas J. Gallivan and Alfred R. Sunberg (each 17 1/2%). All are local businessmen.

St. Paul — Associated Television Corp. UHF channel 23 (524-530 mc); ERP 47.3 kw vis., 23.6 kw aur. Ant. height above average terrain 455.2 feet, above ground 509 feet. P.O. address 300 Farragut Building, 900 17th Street, N.W., Washington. Estimated construction cost \$225,000; first year operating cost \$240,000; revenue \$270,000. Studio and trans. locations both Minneapolis. Geographic coordinates 44° 58' 28" north latitude, 93° 16' 17" west longitude. Type trans. RCA TTU-2A, type ant. RCA TFU-25G. Legal counsel Vincent Welch, consulting engineer Creutz and Snowberger, both Washington. Principals: Vincent B. Welch (27.5%), Edward P. Morgan (27.5%), Lawrence J. Henderson Jr. (25%) and Esterly C. Pace (20%). Mr. Morgan is 10% owner of KMIN Grants, N. M. See application for Henderson, Nev.

St. Paul—Capitol City Television Co. UHF channel 23 (524-530 mc); ERP 21.4 kw vis., 10.7 kw aur. Ant. height above average terrain 595 feet, above ground 572 feet. P.O.

address 205 Aurora Avenue, St. Paul 3. Estimated construction cost \$239,384; first year operating cost \$180,000; revenue \$190,000. Studio and trans. locations both St. Paul. Geographic coordinates 44° 58' 20" north latitude, 93° 09' 43" west longitude. Type trans. RCA TTU-1B, type ant. Alford 1044. Legal counsel Alfred R. Sundberg, St. Paul; consulting engineer Wayne A. Mayer, Minneapolis. Principal: Deil O. Gustafson. Mr. Gustafson is owner of Summit National Bank in St. Paul.

MISSISSIPPI

Hattiesburg, Miss.—Newfort Inc. Uhf ch. 17 (484-494 mc); ERP 13.8 kw vis., 7.7 kw aur. Ant. height above average terrain 332.6 ft., above ground 375.79 ft. Estimated construction cost \$103,228; first year operating cost \$120,000; revenue \$150,000. P.O. address 302 Hemphill St., Hattiesburg. Studio and trans. location Hattiesburg. Geographic coordinates 31° 20' 03" N. Lat., 89° 19' 08" W. Long. Type trans. GE TT20A; type ant. GE TY-24-C. Legal counsel Sebe Dale Jr. Columbia, Miss., consulting engineer Odes E. Robinson, Biloxi, Miss. Principals: Dr. Jerry A. Fontenberry (95%) and Sebe Dale Jr. (5%). Dr. Fontenberry is stockholder of WFFF Columbia and WFOR Hattiesburg, both Mississippi. Mr. Dale Jr. is attorney and minor stockholder in same stations. Both are applicants for new FM in Hattiesburg.

MISSOURI

Kansas City, Mo.—Hawthorn Television Co. UHF channel 25 (536-542 mc); ERP 40.9 kw vis., 18.1 kw aur. Ant. height above average terrain 509.3 feet, above ground 545.5 feet. P.O. address 400 East Randolph Street, Chicago. Estimated construction cost \$207,000; first year operating cost \$250,000; revenue \$275,000. Studio and trans. locations both Kansas City. Geographic coordinates 39° 06' 11.5" north latitude, 94° 34' 57" west longitude. Type trans. RCA TTU-2A, type ant. RCA TFU-25G. Legal counsel Welch, and Morgan, consulting engineer Creutz & Snowberger, both Washington. Principals: Ruth L. Ratny (32.2%), Edgar N. Greenebaum Jr. (14%), Alan B. Eiringer, Miriam E. Folk, George B. Bond (each 10.7%), Frank C. Ulrich, Henry Ushijima, Tillie A. and Gregory W. Carlsen (each 5.4%) and others. Ruth L. Ratny is owner of TV producing and creating firm in Chicago. Miriam Folk owns talent placement agency in Chicago. Mr. Ushijima has 25% interest in John Colburn Associates, film production firm in Wilmette, Ill. Mr. Bond owns George Bond and Associates, advertising agency in Chicago.

MONTANA

Lewistown, Mont.—KXLO Broadcast Inc. VHF channel 13 (210-216 mc); ERP 855 w vis., 44 w aur. Ant. height above average terrain 185 feet, above ground 205 feet. P.O. address c/o George D. Charles, 444 Henrietta Avenue, Logan, Ohio. Estimated construction cost \$52,500; first year operating cost \$50,000; revenue \$75,000. Studio location Lewistown; trans. location north side of U. S. 87, east of HY19, Lewistown. Geographic coordinates 47° 04' 13" north latitude, 109° 24' 26" west longitude. Type trans. Gates BT 500 CH; type ant. Jampro JATV 25/H. Legal counsel Samuel Miller, Washington; consulting engineer Serge Bergen, Fairfax, Va. Applicant is licensee of KXLO Lewistown.

NEBRASKA

*Lexington, Neb.—Nebraska Educational Television Commission. VHF channel 3 (60-66 mc); ERP 30.6 kw vis., 15.3 kw aur. Ant. height above average terrain 1109 feet, above ground 1116.5 feet. P.O. address c/o Jack G. McBride, Temple Building, 12th & R Streets, Lincoln, Nebraska. Estimated construction cost \$341,611; first year operating cost \$69,800. Studios to be interconnected with KUON-TV Lincoln; trans. located in Atlanta, Neb. Geographic coordinates 40° 23' 13" north latitude, 99° 27' 31" west longitude. Type trans. RCA TT6-AL, type ant. RCA TF6-AL. Legal counsel Dow, Lohnes and Albertson, Washington; consulting engineer William R. Ramsay, director of engineering, Nebraska Educational Television Commission. Principals: Nebraska Educational Television Commission.

NEVADA

Boulder City, Nev.—Boulder City Television Inc. VHF channel 4 (66-72 mc); ERP 14 kw vis., 14 kw aur. Ant. height above average terrain 1570 feet, above ground 92.5 feet. P.O. address c/o Meyer Gold, 2018 E. Charleston Boulevard, Las Vegas. Estimated construction cost \$152,836; first year operating cost \$180,000; revenue \$240,000.

Studio and trans. locations both Boulder City. Geographic coordinates 35° 59' 46" north latitude, 114° 51' 42" west longitude. Type trans. Gates BT-5CL, type ant. Jampro JAT-3/4. Legal counsel Phillip M. Baker, Washington; consulting engineer John H. Mullaney and Associates, Rockville, Md. Principals: Meyer Gold (66 2/3%) and Lester H. Berkson (33 1/3%). Mr. Gold has interest in KCUL-AM-FM Las Vegas.

Henderson, Nev.—Charles Vanda. VHF channel 4 (66-72 mc); ERP 13.5 kw vis., 7 kw aur. Ant. height above average terrain 1,133 feet, above ground 74 feet. P. O. address 9100 Sunset Boulevard, Los Angeles. Estimated construction cost \$288,070; first year operating cost \$280,000; revenue \$375,000. Studio and trans. locations both Henderson. Geographic coordinates 36° 00' 26" north latitude, 115° 00' 23" west longitude. Type trans. RCA TT-2BL, type ant. Co-El CO-9MD. Legal counsel Samuel Miller, Washington; consulting engineer Serge Bergen, Fairfax, Va. Mr. Vanda, sole owner, is majority owner of TV production firm.

Henderson, Nev.—Sovereign Television Corp. VHF channel 4 (66-72 mc); ERP 100 kw vis., 50 kw aur. Ant. height above average terrain 1,242 feet, above ground 128.5 feet. P.O. address 300 Farragut Building, 900 Seventeenth Street N. W., Washington. Estimated construction cost \$333,305.68; first year operating cost \$360,000; revenue \$450,000. Studio and trans. location both Henderson. Geographic coordinates 36° 00' 25" north latitude, 115° 00' 23" west longitude. Type trans. RCA TT25DL, type ant. RCA TF6BM. Legal counsel Welch and Morgan, consulting engineer Creutz and Snowberger, both Washington. Principals: Vincent Welch (27.5%), Edward P. Morgan (27.5%), Lawrence J. Henderson Jr. (25%) and Esterly C. Page (20%). Messrs. Welch and Morgan are Washington attorneys, Mr. Henderson is vice president of Rand Corp. and Mr. Page is consulting engineer.

NEW HAMPSHIRE

Lebanon, N. H.—Upper Valley Television Broadcasters Inc. UHF channel 49 (680-686 mc); ERP 0.888 kw vis., 0.088 kw aur. Ant. height above average terrain 269 feet, above ground 149 feet. P.O. address 14 Main Street, West Lebanon. Estimated construction cost \$53,900; first year operating cost \$14,848; revenue \$18,000. Studio and trans. locations both West Lebanon. Geographic coordinates 43° 39' 19" north latitude, 72° 17' 43" west longitude. Type trans. GE TT-24A, type ant. Coel CO-10SW. Legal counsel Martin E. Firestone, Washington; consulting engineer Townsend Associates, Springfield, Mass. Principals: Nelson A. Crawford (40%), Donald L. Muller (40%) and Helen E. Crawford (1%). Mr. Muller is owner of electronic supply company in White River Junction, Vt.

NEW JERSEY

Paterson, N. J.—Bartell Bcstrs. Inc. Uhf channel 66 (782-788 mc); ERP 447 kw vis., 200 kw aur. Ant. height above average terrain 1268 ft., above ground 1280 ft. Estimated construction cost \$530,000; first year operating cost \$360,000; revenue \$400,000. P.O. address 444 Madison Ave., New York 17. Studio location Paterson; trans. location New York (Empire State Bldg.). Geographic coordinates 40° 44' 55" N. Lat., 73° 59' 09" W. Long. Type trans. RCA TTU-25B; type ant. RCA TFU-27J. Legal counsel Samuel Miller, Washington, D. C., consulting engineer Ralph Evans, Milwaukee. Principals: applicant is controlled by MacFadden-Bartell Corp., holding company, having more than 50 stockholders principal among which are: Gerald A. Bartell (16.2%); Lee M. Bartell (16.17%); and David Bartell (16.16%). Applicant owns WOKY Milwaukee, KCBQ San Diego, KYA-AM-FM San Francisco and WADO New York.

Paterson, N. J.—Trans-Tel Corp. UHF channel 66 (782-788 mc); ERP 174 kw vis., 19.3 kw aur. Ant. height above average terrain 1,191 feet, above ground 1,210 feet. P.O. address 4 West 58th Street, New York. Estimated construction cost \$695,697; first year operating cost \$750,000; revenue \$750,000. Studio location Paterson, N. Y., trans. location New York. Geographic coordinates 40° 44' 55" north latitude, 73° 59' 09" west longitude. Type trans. RCA TTU-10A, type ant. RCA TFU-6B. Legal counsel McKenna & Wilkinson; consulting engineer Gantney & Jones, both Washington. Principals: Herbert Scheffel (45%), James Jacobson (45%), Emanuel Dannett (5%) and Robert K. Straus (5%). Mr. Scheffel has 50% interest in Transcontinental Properties Inc., which owns 50% of Plains Television Corp., licensee of WICS(TV) Springfield, WCHU(TV) Champaign, and WICD Danville, all Illinois, and owns 100% of Connecticut Television Inc., licensee of WHNB-TV New Britain, Conn.

Paterson, N. J.—Progress Bestg. Corp. Uhf ch. 37 (608-614 mc); ERP 202 kw vis., 110 kw aur. Ant. height above average terrain 1277 ft., above ground 1341 ft. Estimated construction cost \$490,000; first year operating cost \$400,000; revenue \$400,000. P. O. address 136 West 52nd St., New York 19. Studio location Paterson; trans. location Empire State Bldg. Geographic coordinates 40° 44' 55" N. Lat., 73° 59' 09" W. Long. Trans. RCA TTU-12A; ant. RCA TFU-24DM. Legal counsel Cohn & Marks, Washington, D. C.; consulting engineer Lohnes & Culver, Washington, D. C. Principals: Fortune and Anthony Pope (each 50%). Applicant is licensee of WHOM-AM-FM New York, and through Dot Bestg. Corp. owns WDOT Burlington, Vt.

Paterson, N. J.—Spanish International Tel. Inc. Uhf ch. 37 (608-614 mc); ERP 242 kw vis., 121 kw aur. Ant. height above average terrain 522 feet, above ground 360 feet. Estimated construction cost \$365,000; first year operating cost \$200,000; revenue \$200,000. P. O. address Suite 1428, 30 Rockefeller Plaza, New York 20. Studio location Paterson; trans. location Cliffside Park, N. J. Geographic coordinates 40° 49' 33" N. Lat., 73° 58' 44" W. Long. Trans. GE TT-25-A; ant. GE TY-25-D. Legal counsel Fly, Shuebruk, Blume & Gaguine, Washington, D. C.; consulting engineer Jules Cohen, Washington, D. C. Principals: Frank L. Fouce (45%), Edward J. Noble, Emilio Azcarraga (each 20%), Reynold V. Anselmo (10%) and Julian M. Kaufman (5%). Applicants are stockholders, officers and directors of KMEX-TV Los Angeles and KWEX-TV San Antonio.

NEW MEXICO

Las Cruces, N. M.—Tele-Mac Telecasting Co. UHF channel 22 (518-524 mc); ERP 5.01 kw vis., 2.75 kw aur. Ant. height above average terrain 41 feet, above ground 314 feet. P.O. address Box 1318, Las Cruces. Estimated construction cost \$89,475; first year operating cost \$62,800; revenue \$73,000. Studio and trans. locations both 10 miles south of Las Cruces. Geographic coordinates 32° 15' 07" north latitude, 106° 44' 00" west longitude. Type trans. RCA TTU-1B, type ant. RCA TFU-6B. Legal counsel not listed, consulting engineer William B. Carr, Fort Worth. Principals: Harry B. Tellyer Jr. (61%) and William R. A. McCurry (39%). Mr. Tellyer has 51% interest in real estate development company in Las Cruces. Mr. McCurry is assistant manager of KOBE Las Cruces.

*Rincon, N. M.—Regents of New Mexico State U. Vhf ch. 12 (204-210 mc); ERP 74.25 kw vis., 37.13 kw aur. Ant. height above average terrain 2033 ft., above ground 354 ft. P. O. address c/o Dr. F. Claude Hempen, 1801 Roma NE, Albuquerque, N. Mex. Estimated construction cost \$299,001; first year operating cost \$110,000. Studio location University Park, trans. location 12 miles south of Hatch, both New Mexico. Geographic coordinates 32° 29' 28" N. Lat., 107° 09' 57" W. Long. Type trans. GE 4TT32B, type ant. GE TY-70-G. Consulting engineer Melvin F. Berstler, Albuquerque, N. M.

Roswell, N. M.—Taylor Broadcasting Inc. VHF channel 10 (192-198 mc); ERP 92 kw vis., 55 kw aur. Ant. height above average terrain 953 feet, above ground 996 feet. P. O. address 512 West Second Street, P. O. Box 910, Roswell. Estimated construction cost \$324,820; first year operating cost \$260,000; revenue \$325,000. Studio location Roswell, trans. location Hoke Ranch Road, 6 miles west-northwest of Hagerman, N. M. Geographic coordinates 33° 08' 15" N. Lat., 104° 25' 27" W. Long. Type trans. RCA TT-10AH, type ant. RCA TF-12 AH. Legal counsel Rhyne & Rhyne, Washington; consulting engineer Guy C. Hutchinson, Arlington, Tex. Principals: W. C. Taylor (50%), Homer F. Glover (5.7%), Gene Reischman (27.3%), J. Kenneth Smith (11.3%) and J. Raymond Harris (5.7%). Taylor Broadcasting is licensee of KBIM-AM-FM Roswell, and related company, Taylor Enterprises Inc., is licensee of KGRT Las Cruces, N. M.

NEW YORK

Bayshore, N. Y.—Long Island Video Inc. UHF channel 75 (836-842 mc); ERP 241 kw vis., 120.5 kw aur. Ant. height above average terrain 267 feet, above ground 318 feet. P. O. address c/o Gerald T. Arthur, 82 Fourth Avenue, Bayshore, Long Island, N. Y. Estimated construction cost \$573,070; first year operating cost \$200,000; revenue \$200,000. Studio location Bay Shore, trans. location Islip. Geographic coordinates 40° 45' 04" north latitude, 73° 12' 52" west longitude. Type trans. RCA TTU-12A, type ant. RCA TFU-25G. Legal counsel Fly,

Shuebruk, Blume & Gaguine; consulting engineer Jules Cohen & Associates, both Washington. Principals: Gerald T. Arthur, Wilson B. Stringer (each 37.5% beneficially), and Irving Maidman (25% beneficially), tr/as Sunrise Press Inc., publisher of local weekly newspapers; three principals are also owners of WBIC Islip.

Buffalo—Ultravision Broadcasting Co. UHF channel 29 (560-566 mc); ERP 253 kw vis., 127 kw aur. Ant. height above average terrain 324 feet, above ground 371 feet. P. O. address 179 Stanislaus Street, Buffalo 12. Estimated construction cost \$327,782; first year operating cost \$250,000; revenue \$275,000. Studio and trans. locations both Buffalo. Geographic coordinates 42° 53' 22" N. Lat., 78° 49' 50" W. Long. Type trans. RCA TTU-12A, type ant. RCA TFU-24DL. Legal counsel Welch and Morgan, consulting engineer Jules Cohen & Associates, both Washington. Principals: Florian R. Burczynski and Stanley J. Jasinski (each 50%). Mr. Jasinski is assistant manager of WWOL Buffalo and 52.6% owner of applicant for new AM in Lancaster, N. Y. Mr. Burczynski is majority owner of bakery.

Buffalo—WEBR Inc. UHF channel 29 (560-566 mc); ERP 532 kw vis., 266 kw aur. Ant. height above average terrain 1,000 feet, above ground 766.5 feet. P. O. address c/o Peter C. Andrews, 23 North Street, Buffalo 2. Estimated construction cost \$826,759; first year operating cost \$395,000; revenue \$86,000. Studio location Buffalo, trans. location Boston, N. Y. Geographic coordinates 42° 38' 13" North latitude, 78° 46' 05" West longitude. Type trans. RCA TTU-25B, type ant. RCA TFU-46K. Legal counsel Kirkland Ellis, Hodson, Chaffetz & Masters, consulting engineer Keer & Kennedy, both Washington. Applicant is licensee of WEBR-AM-FM Buffalo.

Newburgh, N. Y.—Temple Hill Broadcasting Inc. UHF channel 21 (512-518 mc); ERP 37.6 kw vis., 7.5 kw aur. Ant. height above average terrain 1,249 feet, above ground 249 feet. P.O. address Box 1477, Newburgh. Estimated construction cost \$213,343; first year operating cost \$150,000; revenue \$374,000. Studio location Newburgh; trans. location Bloomingrove, both New York. Geographic coordinates 41° 23' 07" north latitude, 74° 07' 35" west longitude. Type trans. RCA TTU-2A, type ant. RCA TFU-24DL. Legal counsel Keith E. Putresc; consulting engineer Lohnes and Culver, both Washington. Principals: Joseph G. Parisi (63.6%), Douglas C. Thorne (9.1%), Alfred F. Cavalari (9.1%), Irwin Daniel Martin (9.1%) and Arthur O. Maharay (9.1%). Mr. Maharay is attorney. Mr. Parisi owns real estate and construction firm in Newburgh.

Patchogue, N. Y.—Theodore Granik. UHF channel 75 (836-842 mc); ERP 272 kw vis., 71.6 kw aur. Ant. height above average terrain 125 feet, above ground 188 feet. P.O. address 750 Park Avenue, New York. Estimated construction cost \$292,075; first year operating cost \$225,000; revenue \$250,000. Studio and trans. locations both Brookhaven. Geographic coordinates 40° 47' 45" north latitude, 72° 59' 32" west longitude. Type trans. GE TT56A, type ant. GE TY25H. Legal counsel Samuel Miller, Washington; consulting engineer Morton Morrison WPAC-AM-FM Patchogue, N. Y. Mr. Granik has 25% interest in Granik Enterprises Inc.; 20% interest in Tutortape Laboratories Inc.; 25% interest in Granik Broadcasting Network; is director of Struthers Wells Corp.; is radio and television producer, and is Washington attorney.

NOTE: Following Rochester ch. 13 applicants are all part of interim operation (see WOKR [TV], page A-42) pending final decision by FCC.

Rochester, N. Y.—Citizens Tv Corp. Vhf ch. 13 (210-216 mc); ERP 316 kw vis., 158 kw aur. Ant. height above average terrain 500 ft.; above ground 353.4 ft. Estimated construction cost \$1,450,000; first year operating cost \$1,200,000; revenue \$1,600,000. P. O. address 47 S. Fitzhugh St. Studio location Rochester; trans. location Pinnacle Hill. Geographic coordinates 43° 08' 08" N. Lat., 77° 35' 05" W. Long. Trans. RCA TT35CH; Ant. RCA TW12A13-P. Legal counsel Welch and Morgan; consulting engineer Jules Cohen, both Washington, D. C. Principals include Lawrence P. Fraiberg (20%), William A. Fay (10%), Melvin B. Neisner, A. Richard Todd and Wallace E. Wilson (9% each) and 16 others. Mr. Fraiberg is account executive with WNEW-TV New York and will be general manager; Mr. Fay owns blue-print company and is consultant to Transcontinent Tv Corp.; Mr. Neisner is vice president of department store chain; Mr. Todd is director of manufacturing, Burroughs Corp. (office equipment); Mr. Wilson is general manager of Rochester Products

Div., General Motors Corp. and owns farm. Applicant requests STA.

Rochester, N. Y.—Community Bestg. Inc. Vhf. ch. 13 (210-216 mc); ERP 316 kw vis., 158 kw aur. Ant. height above average terrain 500 ft.; above ground 252 ft. Estimated construction cost \$920,741; first year operating cost \$1,200,000; revenue \$1,300,000. P. O. address 525 Times Square Bldg., Rochester. Studio and trans. location Rochester. Geographic coordinates 43° 08' 07" N. Lat., 77° 35' 03" W. Long. Trans. GE TT-51-B; ant. GE TY-70-H. Legal counsel Cottone & Fanelli, Washington, D. C.; consulting engineer Commercial Radio Equipment Co., Washington. Principals: Joseph W. Alaimo, F. Robert Greene (each 15.53%), Elbert H. Carver, Louis A. Cerulli, David S. Ruddy, Raymond P. Salamone, Patrick DiGennaro, Rosario J. Stagnitto, Raymond LeChase, James V. Alaimo, Samuel R. Alaimo, Steven L., Alaimo, Anthony S. Alaimo (each 5.83%), Michael R. Hanna (4.85%). Joseph Alaimo is attorney; Mr. Greene owns advertising agency and 25% interest in DePew, N. Y., AM application; Mr. Carver is attorney; Dr. Cerulli is physician; Mr. Hanna is general manager of *WHCU Ithaca, N. Y.; Mr. Ruddy is investment broker; Dr. Salamone is physician; Mr. DiGennaro owns lumber company; Dr. Stagnitto is physician; Mr. LeChase is contractor, James V. and Samuel R. Alaimo have real estate interests; Drs. Stephen L. and Anthony S. Alaimo are physicians. Applicant requests STA to operate station pending FCC action.

Rochester, N. Y.—Federal Bestg. System Inc. Vhf ch. 13 (210-216 mc); ERP 316 kw vis., 170 kw aur. Ant. height above average terrain 500 ft.; above ground 310 ft. Estimated construction cost \$509,265; first year operating cost \$1,250,000; revenue \$1,460,000. P. O. address 250 East Ave. (studio), trans. location Brighton, N. Y. Geographic coordinates 43° 08' 06.5" N. Lat., 77° 35' 07" W. Long. Trans. RCA TT25CH, ant. RCA TW-15A13-P. Legal counsel Roberts & McInnis, Washington, D. C.; consulting engineer George C. Davis, Washington, D. C. Gordon P. Brown, sole owner, owns WSAY Rochester and WNIA Cheektowaga, both New York, and real estate holding corporation. Applicant requests STA.

Rochester, N. Y.—Flower City Tv Corp. Vhf ch. 13 (210-216 mc); ERP 316 kw vis., 158 kw aur. Ant. height above average terrain 500 ft.; above ground 515 ft. Estimated construction cost \$1,044,697; first year operating cost \$1,000,000; revenue \$1,200,000. P. O. address 45 Exchange St., Rochester 14. Studio location Rochester; trans. location Mendon, N. Y. Geographic coordinates 43° 00' 25" N. Lat. 77° 32' 15" W. Long. Trans. RCA TT-25-CH; ant. RCA TW-15A13-P. Legal counsel Pierson, Ball & Dowd, Washington, D. C.; consulting engineer May & Battison, Washington. Principals include: James P. Wilmot, John L. Wehle, G. Bennett Larson, Gordon Auchincloss II, Louis A. Wehle (each 8.88%) and 24 others. Mr. Wilmot has numerous real estate, construction, restaurant and motel interests; J. L. Wehle is president and stockholder in brewing firm; Mr. Auchincloss is radio-TV writer and producer; L. A. Wehle has beef-cattle, electrical, brewing and real estate interests. (Applicant requests STA to operate station pending final action on application.)

Rochester, N. Y.—Genesee Valley Tv Inc. Vhf ch. 13 (210-216 mc); ERP 316 kw vis., 158 kw aur. Ant. height above average terrain 500 ft., above ground 334.5 ft. Estimated construction cost \$1,291,800; first year operating cost \$1,471,000; revenue \$1,735,000. P. O. address 400 Wilder Bldg., Rochester 14. Studio location Rochester; trans. location Brighton, N. Y. Geographic coordinates 43° 08' 08.5" N. Lat., 77° 35' 01" W. Long. Trans. RCA TT 50 AH; ant. RCA TW 9A13D. Legal counsel Hogan & Hartson, Washington, D. C.; consulting engineer Robert Kennedy, Washington. Principals include: Francis J. D'Amanda, Arthur L. Stern, Horce P. Gioia, Frederick M. Tobin, Carl S. Hallauer (each 8.52%) and others. Mr. D'Amanda is attorney and owns 25% of apartment building; Mr. Stern is attorney; Mr. Gioia owns 25% of shopping center and 19% of macaroni manufacturing firm; Mr. Tobin is president of meat packing firm; Mr. Hallauer is president of optical equipment and supplies manufacturing firm.

Rochester, N. Y.—Consulting Radio & Tv Bestg. Inc. Vhf ch. 13 (210-216 mc); ERP 316 kw vis., 171 kw aur. Ant. height above average terrain 500 ft., above ground 336.5 ft. Estimated construction cost \$1,342,935; first year operating cost \$1,000,000; revenue \$1,250,000. P.O. address c/o B. Birnbaum, 202 Reynolds Arcade Bldg., Rochester. Studio location Rochester; trans. location Brighton, N. Y. Geographic coordinates 43° 08' 09" N. Lat., 77° 35' 03" W. Long. Trans. RCA TT-50-AH; ant. RCA TW-9A-13-P. Legal counsel Wilner, Bergson, Scheiner & Lessenco,

TV APPLICATIONS

Washington, D. C.; consulting engineer Gautney & Jones, Washington. Applicant has 27 stockholders, Bernard P. Birbaum, president and 4% stockholder, has extensive ownership interests in bowling alleys.

Rochester, N. Y.—Main Broadcast Co. Vhf ch. 13 (210-216 mc); ERP 316 kw vis., 158 kw aur. Ant. height above average terrain 499.625 ft., above ground 344.25 ft. Estimated construction cost \$856,388; first year operating cost \$970,000; revenue \$1,100,000. P. O. address 935 Main St. (studio), trans. location Brighton, N. Y. Geographic coordinates 43° 08' 08" N. Lat., 77° 35' 04" W. Long. Trans. GE TT-51-B; ant. GE TT-51-B. Legal counsel Mullin & Connor, Washington, D. C.; consulting engineer Paul Roxin, Rochester. Leon Halperin, sole owner, owns real estate and construction firms and one-way radio paging service. Applicant requests STA.

*Rochester, N. Y.—Rochester Area Educational Tv Assn. Inc. Vhf ch. 13 (210-216 mc); ERP 316 kw vis., 158 kw aur. Ant. height above average terrain 500 ft.; above ground 346 ft. Estimated construction cost \$637,591; first year operating cost \$439,076. P. O. address 410 Alexander St., Rochester 7. Studio and trans. location Rochester. Geographic coordinates 43° 08' 08" N. Lat., 77° 35' 04" W. Long. Trans. GE TT-51-B; ant. GE TY-70-H. Legal counsel Krieger & Jorgensen, Washington, D. C.; consulting engineer George P. Adair Engineering Co., Washington. Applicant is non-profit corporation. Requests STA to operate station pending action on commission.

Rochester, N. Y.—Rochester Bestg. Corp. Vhf ch. 13 (210-216 mc); ERP 316 kw vis., 158 kw aur. Ant. height above average terrain 500 ft., above ground 340.36 ft. Estimated construction cost \$1,427,434; first year operating cost \$1,500,000; revenue \$1,750,000. P. O. address c/o Angelo A. Constanza, 44 Exchange St., Rochester. Studio and trans. location Rochester. Geographic coordinates 43° 08' 08.8" N. Lat., 77° 35' 03" W. Long. Trans. RCA TT-35-CH; ant. RCA TF-12-AH. Legal counsel Lauren A. Colby, Washington, D. C.; consulting engineer John A. Mullaney & Assoc., Washington. Principals: Anthony R. Tyrone (54%), Robert R. Runnerstrom (9%) and others. Mr. Tyrone is executive vice president and 24% stockholder in Hamilton Management Corp., mutual fund firm; Mr. Runnerstrom is managing director of WBOY-TV Clarksburg, W. Va.

Rochester, N. Y.—Star Tv Inc. Vhf ch. 13 (210-216 mc); ERP 316 kw vis., 158 kw aur. Ant. height above average terrain 500 ft., above ground 349 ft. Estimated construction cost \$1,350,000; first year operating cost \$1,400,000; revenue \$1,600,000. P. O. address 339 East Ave., Rochester. Studio location Rochester; trans. location Brighton, N. Y. Geographic coordinates 43° 08' 09" N. Lat., 77° 35' 00" W. Long. Trans. GE TT-51-B; ant. GE TY-53-A3. Legal counsel Fly, Shuebruk, Blume & Gaguine, Washington, D. C.; consulting engineer A. Earl Cullum Jr. & Assoc., Dallas, Tex. Principals include Maurice R. Forman (20%), Robert S. Kieve (15%), Isaac Gordon, Fred Forman (each 14%), Gilbert J. C. McCurdy, James M. Trayhern Jr., Edward Menden (each 5%) and others. Maurice Forman is majority stockholder of WGVA Geneva, WTLB Utica, and WBBF Rochester, all New York, and has real estate interests; Mr. Kieve is general manager of WBBF; Mr. Gordon has real estate, electric and transportation interests and owns hotel; Fred Forman is attorney; Mr. McCurdy owns 25% of department store; Mr. Trayhern has been executive director of production of WROC-TV Rochester; Mr. Menden is attorney and is stockholder in WGVA, WTLK and WBBF.

Rochester, N. Y.—Rochester Telecasters Inc. Vhf ch. 13 (210-216 mc); ERP 316 kw vis., 158 kw aur. Ant. height above average terrain 500 ft., above ground 346.33 ft. Estimated construction cost \$1,241,000; first year operating cost \$785,380; revenue \$990,000. P. O. address 6 State St., Rochester 14. Studio and trans. location Rochester. Geographic coordinates 43° 08' 09" N. Lat., 77° 35' 04" W. Long. Trans. GE TT-51-B; ant. GE TY-70-H. Legal counsel Smith & Pepper, Washington, D. C.; consulting engineer Silliman Moffet & Rohrer. Principals: George E. Mercier, Robert B. Wegman (each 30%), Clifford N. Lovenheim, Andrew S. Lovenheim (each 15%), Joseph C. Wilson (10%). Mr. Mercier owns real estate holding and investment firms and 17.5% of motel; Mr. Wegman owns 65% of supermarket chain, 100% of real estate holding firm and 40% of greeting card and novelties manufacturing firm; Mr. Wilson owns 50% of restaurant and frozen food market and is trustee of bank; Messrs. C. N. and A. S. Lovenheim own 25% each of real estate holding company, 50% of toy manufacturing firm and 43% of printing service. Applicant requests STA and proposes to share time with Rochester Area Educational TV Inc., whose application has been accordingly amended.

NOTE: Following Syracuse ch. 9 applicants

are all part of interim operation (see WNYS [TV], p. A-36) pending final decision by FCC.

Syracuse, N. Y.—George P. Hollingbery. Vhf ch. 9 (186-192 mc); ERP 184 kw vis., 105 kw aur. (RMS). Ant. height above average terrain 1,000 ft., above ground 662.4 ft. Estimated construction cost \$856,575; first year operating cost \$1,250,000; revenue \$1,500,000. P. O. address 307 N. Michigan Ave., Chicago, Ill. Studio location Syracuse; Trans. location near Syracuse. Geographic coordinates 42° 54' 50" N. Lat., 76° 05' 16" W. Long. Trans. GE-TT-51B; ant. GE TY-52B. Legal counsel Maurice R. Barnes, Washington, D. C.; consulting engineer Edward Deeters, Washington. Applicant is chairman of board and 71.35% owner of George P. Hollingbery Co., station representative firm.

Syracuse, N. Y.—Onondaga Bestg. Inc. Vhf ch. 9 (186-192 mc); ERP 173 kw vis., 87 kw aur. Ant. height above average terrain 1,000 ft., above ground 658 ft. Estimated construction cost \$1,071,000; first year operating cost \$1,200,000; revenue \$1,500,000. P. O. address 224 Harrison St., Syracuse. Studio location DeWitt, N. Y.; trans. location Lafayette, N. Y. Geographic coordinates 42° 56' 30.5" N. Lat., 76° 07' 05.5" W. Long. Trans. RCA TT-25-CH; ant. RCA TW-15A9-P-D1. Legal counsel Arent, Fox, Kintner, Plotkin & Kahn, Washington, D. C.; consulting engineer Kear & Kennedy, Washington. Principals: Marvin H. Sugarman (20%), Asher S. Markson (12%), F. Robert Gilfoil Jr., Vance L. Eckersley (each 10%); 12 others. Mr. Sugarman owns tv packaging and merchandising firm; Mr. Markson 25% of retail furniture chain and 33% of real estate investment firm; Mr. Gilfoil is attorney; Mr. Eckersley is attorney.

Syracuse, N. Y.—Salt City Bestg. Corp. Vhf ch. 9 (186-192 mc); ERP 316 kw vis., 158 kw aur. Ant. height above average terrain 1,000 ft., above ground 655 ft. Estimated construction cost \$1,177,000; first year operating cost \$1,200,000; revenue \$1,380,000. P. O. address c/o Eagan Real Estate Inc., 205 Syracuse-Kemper Bldg., Syracuse. Studio location Syracuse, trans. location near Syracuse. Geographic coordinates 42° 55' 18" N. Lat., 76° 05' 15" W. Long. Trans. GE TT-51-B; ant. GE TY-52-B. Legal counsel Wilner, Bergson, Scheiner & Lessenco, Washington, D. C.; consulting engineer Commercial Radio Equipment Co., Washington. Principals: The Outlet Co. (50%), Edward G. Eagan, L. T. Eagan (each 18.75%), L. William Eagan (12.5%). The Outlet Co. is licensee of WJAR-AM-TV Providence, R. I.; E. G. Eagan and L. T. Eagan own 50% each of real estate firm; L. W. Eagan is vice president and director of real estate firm.

Syracuse, N. Y.—Six Nations Tv Corp. Vhf ch. 9 (186-192 mc); ERP 195 kw vis., 98 kw aur. RMS. Ant. height above average terrain 1,000 ft., above ground 701 ft. Estimated construction cost \$1,550,575; first year operating cost \$1,200,000; revenue \$1,700,000. P. O. address 1000 Merchants Bank Bldg., 214 S. Warren St., Syracuse 2. Studio location Syracuse, trans. location Lafayette Twp. Geographic coordinates 42° 56' 51" N. Lat., 76° 06' 10" W. Long. Trans. RCA TT-25CH, and RCA TW-15A9-P. Legal counsel Welch & Morgan, Washington, D. C.; consulting engineer Gautney & Jones, Washington. Principals include Richard C. Landsman (20%), Donald F. Neubauer (9%), and others. Mr. Landsman is account executive for WNEW-TV New York; Mr. Neubauer is employe of automotive parts manufacturing subsidiary of General Motors Corp. Applicant requests STA to operate station pending final disposition of application.

Syracuse, N. Y.—Syracuse Civic Tv Assn. Inc. Vhf ch. 9 (186-192 mc). ERP 316 kw vis., 92 kw aur. Ant. height above average terrain 1,000 ft.; above ground 650 ft. P. O. address Suite 600 Lafayette Bldg., 210 E. Fayette St., Syracuse 2. Estimated construction cost \$923,714; first year operating cost \$1,335,000; revenue \$1,673,000. Studio location Salina, N. Y.; trans. location near Pompey, N. Y. Geographic coordinates 42° 55' 58" N. Lat., 76° 01' 42" W. Long. Trans. GE-TT-51-B; ant. GE TY-52-B (modified). Legal counsel Richard O'Hare, Washington, D. C.; consulting engineer George C. Davis, Washington. Principals include: Arthur C. Kyle Jr., William H. Porter (each 8.4%), Frances A. Singer (9.7%), Dr. Edward C. Hughes, James G. Brock, John E. McAuliffe, Richard L. Sandefur, Arve S. Wikstrom (each 6.4%), Trevor K. Serviss, Margaret W. Osterlund, Robert D. Brown (each 4.5%) and others. Mr. Kyle is stockholder in WNDR Syracuse, WACK Newark, and WPDM Potsdam, all New York; Mr. Porter has interests in real estate and market chains; Frances Singer is major stockholder in textbook publishing firm; Dr. Hughes is physician; Mr. Brock is president of several insurance firms and owns two motels; Mr. McAuliffe is employe of real estate firm and of candle-manufacturing firm; Mr. Sandefur is national sales

manager of WNDR; Mr. Wikstrom owns dairy farm, is partner in hardware and machinery business and has steel interests; Mrs. Osterlund is housewife; Messrs. Serviss and Brown are in publishing.

Syracuse, N. Y.—Syracuse Tv Inc. Vhf ch. 9 (186-192 mc); ERP 316 kw vis., 158 kw aur. Ant. height above average terrain 1,000 ft., above ground 648 ft. Estimated construction cost \$939,900; first year operating cost \$1,312,200; revenue \$1,324,200. P. O. address Box 1390, Collamer Rd., East Syracuse, N. Y. Studio location DeWitt, N. Y.; trans. location near Lafayette, N. Y. Geographic coordinates 42° 55' 03" N. Lat., 76° 05' 21" W. Long. Trans. GE TT-46-A; ant. GE TY-52-B2. Legal counsel Krieger & Jorgensen, Washington, D. C.; consulting engineer Silliman, Moffet & Rohrer, Washington. Principals include: Founders Corp. (80%), Macmillan Ring-Free Oil Co. (20%). Majority stockholder of Founders Corp. is John M. Shaheen (53.6%), who has extensive petroleum interests. Founders Corp. owns WFBL Syracuse, WSMB New Orleans and KORL Honolulu.

Syracuse, N. Y.—Veterans Bestg. Inc. Vhf ch. 9 (186-192 mc); ERP 10 kw vis., 50 kw aur. Ant. height above average terrain 1,000 ft., above ground 599 ft. Estimated construction cost \$833,900; first year operating cost \$1,050,000; revenue \$1,450,000. P. O. address 17 Clinton Ave. S., Rochester, N. Y. Studio location Syracuse; trans. location near Pompey, N. Y. Geographic coordinates 42° 56' 54" N. Lat., 76° 00' 45" W. Long. Trans. GE TT-32-B; ant. GE TY-70-H. Legal counsel Fletcher, Heald, Rowell, Kenahan and Hildreth, Washington, D. C.; consulting engineer Creutz & Snowberger, Washington. Veterans Bestg. Inc. is licensee of WVET-AM-TV Rochester, N. Y.; majority stockholder in KTVE El Dorado, Ark., and assignee of WROC-FM-TV Rochester. (Applicant requests STA to operate station pending final action on application.)

Syracuse, N. Y.—WAGE Inc. Vhf ch. 9 (186-192 mc); ERP 79.6 kw vis., 39.8 kw aur. Ant. height above average terrain 1,516 ft.; above ground 961 ft. Estimated construction cost \$2,286,000; first year operating cost \$1,350,000; revenue \$1,450,000. P. O. address Loew Theater Bldg., Syracuse 2. Studio location Syracuse; trans. location Pompey, N. Y. Geographic coordinates 42° 56' 42" N. Lat., 76° 01' 28" W. Long. Trans. RCA TT-11AH; ant. RCA TF-12AH-S. Legal counsel Dempsey & Koplovitz, Washington, D. C.; consulting engineer A. Earl Cullum Jr. & Assoc., Dallas, Tex. Principals include Frank G. Revor (80%), Alexis N. Muench (12%), and others. Mr. Revor is president and majority stockholder of applicant corporation which is holding company; Mr. Muench is president and stockholder of three candle manufacturing firms, real estate firm, novelty firm, and has banking interests. (Applicant requests STA to operate station pending final action on application.)

Syracuse, N. Y.—W. R. G. Baker Radio & Tv Corp. Vhf ch. 9 (186-192 mc); ERP 316 kw vis., 158 kw aur. Ant. height above average terrain 1,000 ft., above ground 656 ft. P. O. address 1428 Valley Drive, Syracuse 7. Estimated construction cost \$1,041,440; first year operating cost \$1,052,422; revenue \$1,250,000. Studio location Syracuse; trans. location Sentinel Heights, N. Y. Geographic coordinates 42° 57' 09" N. Lat., 76° 06' 37" W. Long. Trans. GE TT-51-B; ant. TY-52-B (directional). Legal counsel Collins, Robb, Porter & Kistler, Washington, D. C. Consulting engineer Jules Cohen, Washington. Principals include: T. Frank Dolan Jr., Leonard P. Markert (each 17.3%), William V. Stone, Robert J. Conan (each 17.28%), Richard N. Groves (8.04%) and others. Mr. Dolan is attorney; Mr. Markert is vice president and director of candle manufacturing firm; Mr. Stone is president and director of bank; Mr. Conan owns 50% of real estate firm; Mr. Groves owns 99.8% of real estate-management firm.

Utica, N. Y.—P. H. Inc. UHF channel 54 (710-716 mc); ERP 4.34 kw vis., 2.59 kw aur. Ant. height above average terrain minus 140.5 feet, above ground 241 feet. P. O. address c/o Allen F. Bonapart, 301 Hotel Utica Building, 102-104 Lafayette Street, Utica. Estimated construction cost \$116,338; first year operating cost \$98,770; revenue \$74,880. Studio and trans. locations both Utica. Geographic coordinates 43° 06' 08" north latitude, 75° 13' 53" west longitude. Type trans. RCA TTU-1B, type ant. GE TY-21-E. Legal counsel E. Porter Felt, Utica; consulting engineer Edward W. Susterich, New Hartford, N. Y. Principals: Allen F. Bonapart, Edward W. Susterich, Donald Majka, E. Porter Felt, Carmen Fondario, Russell W. Baldwin Jr. and William S'Dola (each 14.28%). Principals are also associated with WUFM(FM) Utica.

*Utica, N. Y.—The University of State of New York. Uhf ch. 25 (536-542 mc); ERP 198 kw vis., 105 kw aur. Ant. height above average terrain 714 ft., above ground 538 ft. Estimated construction cost \$251,500; operating cost and revenue not given. P. O. address State Education Dept., Albany, N. Y. Studio location: New Hartford; trans. location Marcy, both New York. Geographic coordinates 43° 09' 29" N. Lat., 70° 17' 32" W. Long. Type trans. GE TT-25A; type ant. GE TY-24C. Legal counsel Fischer, Willis and Panzer, Washington, D. C., consulting engineer Francis E. Alkstead. Principals: board of regents.

NORTH CAROLINA

*Columbia, N. C.—University of North Carolina. VHF channel 2 (54-60 mc); ERP 100 kw vis., 50 kw aur. Ant. height above average terrain 999 feet, above ground 1044 feet. P.O. address c/o Mr. Fred H. Weaver, Consolidated Office, Chapel Hill. Estimated construction cost \$600,243; first year operating cost \$350,251. Studio location Chapel Hill; ant. location west of Columbia, both North Carolina. Geographic coordinates 35° 53' 59" north latitude, 76° 20' 52" west longitude. Type trans. RCA TT-25CL, type ant. RCA TFU-6AL. Legal counsel Pierson, Ball and Dowd, Washington; consulting engineer Alan B. McIntyre, director of engineering WUNC-TV Chapel Hill. Principals: board of trustees.

*Concord, N. C. — University of North Carolina. UHF channel 59 (740-746 mc); ERP 24.8 kw vis., 5.32 kw aur. Ant. height above average terrain 1096 feet, above ground 1044 feet. P.O. address Consolidated Office, Chapel Hill. Estimated construction cost \$540,338; first year operating cost \$350,601. Studio location Chapel Hill, trans. location seven miles west of Concord. Geographic coordinates 35° 22' 49" north latitude, 80° 41' 02" west longitude. Type trans. GE TT-57-A, type ant. RCA TFU-25G. Legal counsel Pierson, Ball and Dowd, Washington; consulting engineer Alan B. McIntyre, WUNC-TV Chapel Hill. Principal: board of trustees.

NORTH DAKOTA

*Grand Forks, N. D.—State Board of Higher Education, University of North Dakota. VHF channel 2 (54-60 mc); ERP 100 kw vis., 50 kw aur. Ant. height above average terrain 1,832 feet, above ground 2,062 feet. P.O. address c/o George W. Starcher, president, University of North Dakota, Grand Forks, N. D. Estimated construction cost \$932,874; first year operating cost \$124,374. Studio location Grand Forks and Fargo, N. D., trans. location Trail County, 3 miles west of Blanchard, N. D. Geographic coordinates 47° 20' 36" north latitude, 97° 17' 17" west longitude. Type trans. GE TT 22A, type ant. Co-E1 CO 24-L. Legal counsel Wilner & Bergson, Washington; consulting engineer C. J. Thomforde, Grand Forks, N. D. Principals: board of trustees.

OHIO

*Akron, Ohio—University of Akron. UHF channel 55 (716-722 mc); ERP 4.9 kw vis., 2.95 kw aur. Ant. height above average terrain 147 feet, above ground 126 feet. P. O. address c/o Norman P. Auburn, 302 East Buchtel Avenue. Estimated construction cost \$76,073; first year operating cost \$30,000. Trans. and studio locations both Akron. Geographic coordinates 41° 04' 34" N. Lat., 81° 30' 38" W. Long. Type trans. RCA TTU-1B, type ant. RCA TFU-6B. Legal counsel Loucks & Jansky, Washington; consulting engineer Kenneth F. Sibila, University of Akron. Principals: university board.

Canton, Ohio—Janson Industries. UHF channel 29 (560-566 mc); ERP 35.3 kw vis., 42.3 kw aur. Ant. height above average terrain 445 feet, above ground 448 feet. P.O. address Box 985, Canton. Estimated construction cost \$318,384; first year operating cost \$160,000; revenue \$160,000. Studio and trans. locations both Louisville, Ohio. Geographic coordinates 40° 51' 04" north latitude, 81° 16' 37" west longitude. Type trans. RCA TTU-2A, type ant. RCA TFU-30J. Legal counsel not listed, consulting engineer George P. Adair Engineering Co., Washington. Principals: Richard W. Janson (45%), Raymond K. Janson (32.5%) and Russell C. Janson (22.5%). Messrs. Janson are Canton businessmen.

Cleveland, Ohio—Cleveland Bestg. Inc. Uhf ch. 19 (500-506 mc); ERP 235 kw vis., 117.5 kw aur. Ant. height above average terrain 646.45 ft., above ground 465.9 ft. Estimated construction cost \$431,735; first year operating cost \$200,000; revenue \$150,000. P.O. address 1500 Chester Ave., Cleve-

land. Studio and trans. location Cleveland. Geographic coordinates 41° 20' 28" N. Lat., 81° 44' 29" W. Long. Type trans. GE TT-25A; type ant. GE TY-24B. Legal counsel Spearman and Roberson, consulting engineer George P. Adair, both Washington, D. C. Principals: there are over 15 stockholders having small interests. Applicant is licensee of WERE-AM-FM Cleveland and WLEC-AM-FM Sandusky, both Ohio.

Cleveland—Cleveland Telecasting Corp. UHF channel 65 (776-782 mc); ERP 227 kw vis., 113.5 kw aur. Ant. height above average terrain 1,003 feet, above ground 853 feet. P. O. address c/o Theodore Niarhos, 1010 Euclid Avenue, Room 608, Cleveland. Estimated construction cost \$610,000; first year operating cost \$498,000; revenue \$300,000. Studio and trans. locations both Brecksville, Ohio. Geographic coordinates 41° 16' 51" N. Lat., 81° 37' 23" W. Long. Type trans. RCA TTU-12A, type ant. RCA TFU-30C. Legal counsel Lorie M. Molnar, consulting engineer Raymond E. Rohrer, both Washington. Principals: Independent Music Broadcasters Inc. (31.33%), Edwin C. Bertke (25.06%), James C. Heintz, Jr., William L. Rinyu and Theodore Miclau (each 12.53%) and John J. Sibisan and Peter P. Roper (each 3.01%). Independent Music owns WDBN(FM) Barberton, Ohio, and KJSB(FM) Houston.

Cleveland—Superior Broadcasting Corp. UHF channel 65 (776-782 mc); ERP 376 kw vis., 192 kw aur. Ant. height above average terrain 801 feet, above ground 638 feet. P. O. address c/o Frank C. Mavec, 26101 Euclid Avenue, Cleveland 32. Estimated construction cost \$517,006; first year operating cost \$300,000; revenue \$200,000. Studio and trans. locations both Brecksville. Geographic coordinates 41° 16' 51" north latitude, 81° 37' 24" west longitude. Type trans. RCA TTU-25B, type ant. RCA TFU-27J. Legal counsel Dow, Lohnes & Albertson, Washington; consulting engineer Carl E. Smith, Cleveland. Principals: Frank Mavec (74%), Leigh H. Perkins, George Oliva Jr. (each 10%) and others. All principals are local businessmen.

*Cleveland—Educational Television Association of Metropolitan Cleveland. UHF channel 25 (536-542 mc); ERP 500 w vis., 250 w aur. Ant. height above average terrain 1,000 feet; above ground 818 feet. P. O. address c/o Louis S. Peirce, 715 Carnegie Avenue, Cleveland. Estimated construction cost \$598,459; first year operating cost \$300,000. Studio location Cleveland; trans. location 9466 Ridge Road, North Royalton, Ohio. Geographic coordinates 41° 20' 32" north latitude, 81° 44' 22" west longitude. Type trans. GE TT-57-A; type ant. GE TY-25C. Legal counsel Cohn and Marks, Washington; consulting engineer Jansky & Bailey, Washington. Principals: board of trustees.

Cleveland — Community Telecasters of Cleveland Inc. UHF channel 19 (500-506 mc); ERP 572.8 kw vis., 255.3 kw aur. Ant. height above average terrain 767 feet, above ground 653 feet. P.O. address 1190 Union Commerce Building, Cleveland. Estimated construction cost \$514,020; first year operating cost \$412,495; revenue \$136,000. Studio and trans. locations both eight miles south of Cleveland. Geographic coordinates 41° 21' 19" north latitude, 81° 44' 24" west longitude. Type trans. RCA TTU-25, type ant. RCA TFU-27J. Legal counsel Steadman & Leonard, consulting engineer A. D. Ring & Associates, both Washington. Principals: Charles W. Steadman (47.5%), Homer H. Marshman (37.5%), William T. Cleminshaw (5%) and others. Messrs. Steadman and Marshman are attorneys.

Columbus, Ohio—Farragut Television Corp. UHF channel 48 (626-632 mc); ERP 47.1 kw vis., 23.4 kw aur. Ant. height above average terrain 517 feet; above ground 611 feet. P. O. address c/o V. B. Welch, 300 Farragut Building, 900 17th Street, N.W., Washington. Estimated construction cost \$225,000; first year operating cost \$240,000; revenue \$240,000. Studio and trans. location both Columbus. Geographic coordinates 39° 57' 30" north latitude, 83° 00' 06" west longitude. Type trans. RCA TTU2A; type ant. RCA TFU-25G. Legal counsel Welch & Morgan, Washington; consulting engineer Creutz & Snowberger, Washington. Principals: V. B. Welch (27.5%), Edward P. Morgan (27.5%), Lawrence J. Henderson Jr. (25%) and Esterly C. Page (20%). Messrs. Welch and Morgan are partners in Welch & Morgan, Washington, and have interest in application for channel 23, Minneapolis, Minn.; Mr. Morgan has interest in KMIN Grants, N. M.; Messrs. Henderson and Page have interest in channel 23 application. See application for Henderson, Nev.

Columbus, Ohio—Peoples Broadcasting Corp. UHF channel 40 (626-632 mc); ERP 610 kw vis., 120 kw aur. Ant. height above aver-

age terrain 596.5 feet, above ground 555 feet. P.O. address c/o George Campbell Jr., 246 North High Street, Columbus. Estimated construction cost \$421,340; first year operating cost \$310,000; revenue \$280,000. Studio and trans. locations both north of Columbus on U. S. route 23. Geographic coordinate 40° 09' 32" north latitude, 83° 00' 36" west longitude. Type trans. RCA TTU25B, type ant. RCA TFU-30J. Legal counsel Fly, Shuebruk, Blume and Gaguine, consulting engineer George C. Davis, both Washington. Peoples Broadcasting Corp. is owned by Nationwide Mutual Insurance Co.

*Kent, Ohio—Kent State U. UHF channel 55 (716-722 mc); ERP 4.34 kw vis., 2.65 kw aur. Ant. height above average terrain 362 feet, above ground 310 feet. P.O. address E. Main at Horning Rd., Kent. Estimated construction cost \$63,100; first year operating cost \$30,000. Studio and trans. location both Kent. Geographic coordinates 41° 09' 00" north latitude, 81° 20' 15" west longitude. Type trans. RCA TTU-1E; type ant. RCA TFU-6B. Legal counsel Cohn & Marks, consulting engineer Jansky & Bailey, both Washington. Principals: board of trustees.

Lima, Ohio — Citizens Broadcasting Inc. UHF channel 73 (824-830 mc); ERP 234.6 kw vis., 120 kw aur. Ant. height above average terrain 262.39 feet, above ground 296 feet. Estimated construction cost \$277,772; first year operating cost \$204,400; revenue \$230,350. P.O. address 711 W. Vine St., Lima. Studio and trans. location Lima. Geographic coordinates 40° 43' 12" north latitude, 84° 05' 03" west longitude. Type trans. GE TT-25A; type ant. GE TY-25H. Legal counsel Robert F. Jones, consulting engineer George P. Adair, both Washington. Principals: Sam Kamin and James A. Howenstine (each 49.75%), Milton Kamin and Catherine B. Howenstine (each 25%). Messrs. Kamin and Howenstine are applicants for new AM in Lima.

Lorain, Ohio—United Artists Broadcasting Inc. UHF channel 31 (572-578 mc); ERP 22.8 kw vis., 12.68 kw aur. Ant. height above average terrain 643.1 feet, above ground 801.5 feet. P.O. address 729 Seventh Avenue, New York. Estimated construction cost \$495,000; first year operating cost \$250,000; revenue \$250,000. Studio location Lorain, Ohio, trans. location Cleveland. Geographic coordinates 41° 29' 50" north latitude, 81° 41' 33.5" west longitude. Type trans. RCA TTU-30A, type ant. RCA TFU-46K. Legal counsel Arent, Fox, Kintner, Plotkin & Kahn, consulting engineer Kear and Kennedy, both Washington.

Lorain, Ohio—Ohio Radio Inc. UHF channel 31 (572-578 mc); ERP 269.1 kw vis., 66.1 kw aur. Ant. height above average terrain 359 feet, above ground 397 feet. P.O. address Box 390, Port Clinton, Ohio. Estimated construction cost \$350,060; first year operating cost \$250,000; revenue \$280,000. Studio and trans. locations both Lorain. Geographic coordinates 41° 29' 41.5" north latitude, 82° 02' 57.8" west longitude. Type trans. RCA TTU-10A, type ant. RCA TFU-30J. Legal counsel Welch and Morgan, Washington; consulting engineer E. Harold Minn Jr., Coldwater, Mich. Principals: Robert W. Reider, Michael V. DiSalle, James A. Londot and others.

Toledo, Ohio—D. H. Overmyer. UHF ch. 79 (860-866 mc); ERP 393.5 kw vis., 210.2 kw aur. Ant. height above average terrain 1,013.7 ft., above ground 1,035 ft. P. O. address 1062 Post Street, Toledo. Estimated construction cost \$1,003,078; first year operating cost \$550,000; revenue \$400,000. Studio and trans. locations both Oregon, Ohio. Geographic coordinates 41° 39' 25" N. Lat., 83° 28' 32" W. Long. Type trans. RCA TTU-25B, type ant. RCA TTU-27J. Legal counsel Fly, Shuebruk, Blume & Gaguine, Washington, D. C.; consulting engineer Carl E. Smith, Consulting Radio Engineer, Cleveland. D. H. Overmyer, sole owner, is Toledo businessman and owns weekly newspaper there.

OKLAHOMA

Oklahoma City, Okla.—KLPR-TV Inc. Uhf ch. 19 (500-506 mc); 32.1 kw vis., 16.1 kw aur. Ant. height above average terrain 435 ft. Estimated construction cost \$108,201; first year operating cost \$345,600; revenue \$365,565. P.O. address c/o Lovelle Morris Beasley, Box 4248, Oklahoma City. Studio location & trans. location both Oklahoma City. Geographic coordinates 35° 27' 58" N. Lat., 97° 31' 03" W. Long. Type trans. ITA TVU-1A; type ant. Alford 1044S. Legal counsel W. Howard Payne, Washington, D. C.; consulting engineer Commercial Radio Equipment Co., same city. Principals: Lovelle Morris Beasley, Omer Carl Thompson and William Toombs Richardson (each 25%), Leon C. Nance (20%), and Mark H. Webb (5%). Messrs. Nance, Beasley and Thompson are stockholders in KTCS Fort Smith, Ark.

TV APPLICATIONS

OREGON

Salem, Ore.—Salem Channel 3 Telecasters Inc. VHF channel 3 (60-66 mc); ERP 14.08 kw vis., 8.45 kw aur. Ant. height above average terrain 940 feet, above ground 249 feet. P.O. address Box 3085, Salem. Estimated construction cost \$92,000; first year operating cost \$120,000; revenue \$148,000. Studio and trans. locations both Salem. Geographic coordinates 44° 58' 04" north latitude, 123° 07' 55" west longitude. Type trans. RCA TT-5A, type ant. RCA TF-3C.2 Consulting engineer A. E. Towne Associates Inc., San Francisco. Principals: Donald A. Weilman (50%), Thomas L. Boyd, Robert O. Weed and Wyman D. Summers (each 16%). Mr. Weilman is manager of KGAL Lebanon, Ore.; Mr. Boyd is commercial manager at KGAL, and Mr. Weed is chief engineer at KGAL. Mr. Summers has 48% interest in drug store chain in Lebanon.

Salem, Ore.—Salem Tv Co. Vhf ch. 3 (60-66 mc); ERP 19.6 kw vis., 9.8 kw aur. Ant. height above average terrain 916 ft., above ground 169 ft. Estimated construction cost \$136,000; first year operating cost \$240,000; revenue \$260,000. P. O. address Box 308, Salem. Studio location Salem; trans. location approximately 7 mi. SW of Salem. Geographic coordinates 44° 51' 17" N. Lat., 123° 07' 08" W. Long. Type trans. RCA TT-6AL; type ant. GE TY-50D. Legal counsel Philip Baker, Washington, D. C.; consulting engineer Grant S. Feikert, Corvallis, Ore. Principals: Nancy A. Harrison (50%), Robert Eugene Harrison (25%), Robert Denison and Marie H. Holmes (each 12.5%). Mrs. Harrison has 33% interest in KIGN-AM-FM, 32.8% in KBZY Salem, and 20% in KIMA Pendleton. Mr. Harrison is manager of KBZY, Mr. Denison owns pr firm.

PENNSYLVANIA

*Allentown, Pa.—Lehigh Valley Educational Television Corp. VHF channel 39 (620-626 mc); ERP 465 kw vis., 91.9 kw aur. Ant. height above average terrain 969 feet; above ground 549 feet. P.O. address c/o Dr. Glenn J. Christensen, Alumni Building, Lehigh University, Bethlehem, Pa. Estimated construction cost \$675,001; first year operating cost \$139,800. Studio and trans. location both Northampton county, Pa. Geographic coordinate 40° 35' 54" north latitude 75° 22' 53" west longitude. Type trans. RCA TTU-25B, type ant. RCA TFU-30J. Legal counsel: Peter Hearn; consulting engineer; George C. Davis, Washington. Principal: board of trustees.

Erie, Pa.—Jet Broadcasting Inc. UHF channel 24 (530-536 mc); ERP 329 kw vis., 175 kw aur. Ant. height above average terrain 742 feet, above ground 560.6 feet. P. O. address 1635 Ash Street, Erie, Pa. Estimated construction cost \$335,859.78; first year operating cost \$282,600; revenue \$330,000. Studio and trans. locations both Erie. Geographic coordinates 42° 02' 09" north latitude, 80° 03' 42" west longitude. Type trans. RCA MI-27792, type ant. RCA TTU-12A. Legal counsel John H. Midlen, Washington; consulting engineer John H. Mullaney and Associates, Rockville, Md. Principals: Myron Jones (63½%) and William Fleckenstein (36½%). Jet Broadcasting Inc. is licensee of WJET Erie.

RHODE ISLAND

*Providence, R.I. Broad of Education State of Rhode Island. UHF channel 36 (602-608 mc); ERP 230 kw vis., 124. kw aur. Ant. height above average terrain 593.5 feet, above ground 524 feet. P.O. address Roger Williams Building, Providence. Estimated construction cost \$352,794; first year operating cost \$162,850. Studio and trans. locations both Providence. Geographic coordinates 41° 48' 18" north latitude, 71° 28' 24" west longitude. Type trans. RCA TTU-12A, type ant. RCA TFU-27J. Legal counsel Krieger and Jorgensen; consulting engineer George P. Adair, both Washington. Principals: state board of education, Rev. Cornelius B. Collins, chairman.

TENNESSEE

Kingsport, Tenn.—American Television Service. UHF channel 28 (554-560 mc); ERP 19.7 kw vis., 10.58 kw aur. Ant. height above average terrain 690 feet, above ground 349 feet. P. O. address Box 975, Kingsport. Estimated construction cost \$65,400; first year operating cost \$120,000; revenue \$200,000. Studio and trans. locations both Kingsport. Geographic coordinates 36° 33' 38" north latitude, 82° 26' 08" west longitude. Type trans. RCA TTU-1B, type ant. RCA TFU-24D. Legal counsel Frederic Brandt, Johnson City, Tenn.; consulting engineer James Robertson, Lexington, Ky. Principals: C. E. Feltner Jr. (70%), Frederic H. Brandt and Earl L. Boyles (each 15%). Mr. Feltner owns

TV film production and distribution firm; Mr. Boyles is executive vice president and general manager of WLEX-TV Lexington, Ky.; Mr. Brandt is lawyer.

*Sneedville, Tenn.—Tennessee State Board of Education. VHF channel 2 (54-60 mc); ERP 100 kw vis., 100 kw aur. Ant. height above average terrain 1,894 feet, above ground 618.68 fte. P.O. address c/o J. H. Warf, 100-B Cordell Hull building, Nashville. Estimated construction cost \$441,550; first year operating cost \$125,000. Studio and trans. locations approximately 10 miles south of Sneedville. Geographic coordinates 36° 22' 52" north latitude, 83° 10' 47" west longitude. Type trans. GE 4-TT53-A1, type ant. TY-50-D. Legal counsel George F. McCannless, attorney general of State of Tennessee; consulting engineer William L. Smith, technical director of Tennessee Educational Television Commission. Principals: board of trustees.

TEXAS

Ft. Worth, Tex.—Trinity Bcstg. Co. Uhf ch. 20 (506-512 mc); ERP 483 kw vis., 242 kw aur. Ant. height above average terrain 1119 ft., above ground 1064 ft. P. O. address c/o W. C. Windsor Jr., 2212 E. 4th St., Ft. Worth. Estimated construction cost \$834,100; first year operating cost \$318,500; revenue \$325,000. Studio and trans. locations both Ft. Worth. Geographic coordinates 32° 45' 47" N. Lat., 97° 13' 07" W. Long. Type trans. RCA TTU-25B, type ant. RCA TFU-25G. Legal counsel Scharfeld, Bechhoefer, Baron & Stambler, consulting engineer Jules Cohen & Assoc., both Washington, D. C. W. C. Windsor Jr. is sole owner. Trinity is licensee of KJIM-AM-FM Ft. Worth.

Fort Worth—Warner Bros. Pictures Inc. UHF channel 20 (506-512 mc); ERP 463-9 kw vis.; 232 kw aur. Ant. height above average terrain 1,049 feet, above ground 1,123. P.O. address c/o Howard Levinson, 666 Fifth Avenue, New York. Estimated construction cost \$1,530,096; first year operating cost \$850,000; revenue \$850,000. Studio and trans. locations both Fort Worth. Geographic coordinates 32° 43' 02" north latitude, 97° 01' 38" west longitude. Type trans. RCA TTU-25B, type ant. RCA TFU-46K. Legal counsel Fly, Shuebruk, Blume and Gaguine, New York; consulting engineer Silliman, Moffet and Kowalski, Washington. For other information see Chicago application for new TV.

Houston—KXYZ Television Inc. UHF channel 29 (560-566 mc); ERP 270 kw vis., 135 kw aur. Ant. height above average terrain 589 feet, above ground 620 feet. P. O. address Fifth Floor, Gulf Building, c/o Lester Kamin, Houston. Estimated construction cost \$354,357; first year operating cost \$195,000; revenue \$200,000. Studio and trans. locations both Houston. Geographic coordinates 29° 45' 31" North latitude, 95° 21' 48.5" West longitude. Type trans. GE TT-56-A, type ant. GE TY 25-C. Legal counsel McKenna & Wilkinson, consulting engineer Creutz & Snowberger, both Washington. Principals: Lester (55%), Max (30%) and Morris Kamin (15%), tr/as Public Radio Corp. Applicant is licensee of KXYZ-AM-FM Houston.

Houston—Crest Broadcasting Co. UHF channel 29 (560-566 mc); ERP 1075 kw vis., 484 kw aur. Ant. height above average terrain 735 feet; above ground 788 feet. P. O. address Box 12346, Houston 17. Estimated construction cost \$549,508; first year operating cost \$388,200; revenue \$388,300. Studio location 407 Main Street, Houston; trans. location Lamar & Milam Streets, Houston. Geographic coordinates 29° 45' 28" north latitude, 95° 22' 02" west longitude. Type trans. RCA TTU-25B; type ant. RCA TFU-46K. Legal counsel Hofheinz and James, Houston; consulting engineer Commercial Radio Equipment Co., Washington. Principals: J. R. Shaw (59.76%), Bernard E. Calkins (39.84%) and David R. Haworth (.398%). All are local businessmen.

Houston, Tex.—TVUE Assoc. Inc. Uhf ch. 23 (524-530 mc); ERP 229 kw vis., 124 kw aur. Ant. height above average terrain 564 ft., above ground 592 ft. P. O. address c/o Charles F. Macy, Box 1427, Houston 1. Estimated construction cost \$310,000; first year operating cost \$175,000; revenue \$240,000. Studio and trans. locations both Houston. Geographic coordinates 29° 45' 28" N. Lat., 95° 22' 02" W. Long. Type trans. RCA TTU-12A, type ant. RCA TFU-24DL. Legal counsel Welch & Morgan, consulting engineer George C. Davis, both Washington, D. C. Principals: Roy O. Beach Jr., Charles F. Macy, John K. Brenmyer, Elmer C. Gardner, R. A. DeVore, Elmer C. Moore, Tom Salter, Frank Kessler, Clare Miller and Audrey J. Beck (each 10%). Mr. Gardner is part owner of KRYS Corpus Christi, Tex.; Mr. Salter & C. Miller are part owners of KOMC McCook, Neb., and KARD

Wichita, KCKT Great Bend & KGLD Garden City, all Kansas; all principals are Kansas or Texas businessmen.

Houston, Tex.—United Artists Bestg. Inc. Uhf ch. 23 (524-530 mc); ERP 255 kw vis., 127.4 kw aur. Ant. height above average terrain 501 ft., above ground 513 ft. P. O. address c/o Seward I. Benjamin, 729 7th Ave., New York, N. Y. Estimated construction cost \$515,000; first year operating cost \$250,000; revenue \$250,000. Studio and trans. locations both Houston. Geographic coordinates 29° 46' 54" N. Lat., 95° 24' 53" W. Long. Type trans. GE TT-25-A, type ant. GE TY-25-B. Legal counsel Arent, Fox, Kintner, Plotkin & Kahn, Washington, D. C.; consulting engineers A. Earl Cullum Jr., Dallas, Tex. Applicant is subsidiary of United Artists Corp.

Lubbock, Tex.—KB Co. UHF channel 20 (506-512 mc); ERP 9.1 kw vis., 5.1 kw aur. Ant. height above average terrain 252 feet, above ground 286.5 feet. P.O. address 5626 Brownfield Road, Lubbock. Estimated construction cost \$65,000; first year operating cost \$105,000; revenue \$115,000. Studio and trans. locations both Lubbock. Geographic coordinates 33° 35' 05" north latitude, 101° 50' 53" west longitude. Type trans. GE TT-20A, type ant. Electron HL-2. Legal counsel Daly and Joyce, Washington; consulting engineer Don Stuart, Mesquite, Tex. Principals: Chester H. and Clarence L. Kissell (each 50%). Messrs. Kissell own construction firms in Lubbock.

Lubbock, Tex.—McAlister Broadcasting Corp. UHF channel 20 (506-512 mc); ERP 45.5 kw vis., 10.4 kw aur. Ant. height above average terrain 320.5 feet, above ground 366 feet. P.O. address Box 1524, Lubbock. Estimated construction cost \$172,301; first year operating cost \$203,000; revenue \$240,000. Studio and trans. locations both Lubbock. Geographic coordinates 33° 35' 05" north latitude, 101° 50' 54" west longitude. Type trans. RCA TTU-2A, type ant. RCA TFU-24 DL. Legal counsel Leo Rusnick, Washington; consulting engineer Guy C. Hutcheson, Arlington, Tex. Principals: R. B. McAlister, Mack Mead, Alex K. Miller, Roy Bass and Bill M. McAlister (each 20%). Mr. Bass is attorney. McAlister Broadcasting is licensee of KSEL Lubbock.

Wichita Falls, Tex.—Reuben B. Knight. UHF channel 22 (518-524 mc); ERP 20.5 kw vis., 10.25 kw aur. Ant. height above average terrain 489.1 feet, above ground 503 feet. P. O. address First Wichita National Bank Building, Wichita Falls. Estimated construction cost \$220,450; first year operating cost \$180,000; revenue \$200,000. Studio and trans. locations both Wichita Falls. Geographic coordinates 33° 53' 47" N. Lat., 98° 32' 33" W. Long. Type trans. RCA TTU-1B, type ant. Coel CO32U. Legal counsel W. M. Thacker Jr., consulting engineer Ted Overbey, both Wichita Falls. Mr. Knight, sole owner, has oil, gas and real estate holdings.

VERMONT

*Burlington, Vt.—University of Vermont and State Agricultural College. UHF channel 22 (518-524 mc); ERP 648 kw vis., 61.8 kw aur. Ant. height above average terrain 2,221 feet, above ground 112 feet. P.O. address c/o Dr. Raymond V. Phillips, Director, General Extension, University of Vermont, Burlington. Estimated construction cost \$863,166; first year operating cost \$231,550. Studio location Burlington, trans. location Windsor, Vt. Geographic coordinates 43° 26' 39" north latitude, 72° 27' 16" west longitude. Type trans. RCA TTU-30A, type ant. RCA TFU-25G. Legal counsel E. F. Czarra Jr., Washington, consulting engineer Roger W. Hodgkins, Cape Elizabeth, Me. Principal: board of trustees.

*Rutland, Vt.—University of Vermont and State Agricultural College. UHF channel 49 (680-686 mc); ERP 41.8 kw vis., 16.6 kw aur. Ant. height above average terrain 1,402 feet, above ground 298 feet. Estimated construction cost \$277,904; first year operating cost \$35,500. Studio location Burlington, trans. location Rutland, Geographic coordinates 43° 39' 32" north latitude, 73° 00' 25" west longitude. Type trans. RCA TTU-2A, type ant. RCA TFU-25G. See applications for Burlington.

*St. Johnsbury, Vt.—University of Vermont and State Agricultural College. UHF channel 30 (566-572 mc); ERP 43.8 kw vis., 17.46 kw aur. Ant. height above average terrain 2,163 feet above ground 108 feet. Estimated construction cost \$250,101; first year operating cost \$33,500. Studio location Burlington, trans. location East Burke, Vt. Geographic coordinates 44° 34' 15" north latitude, 71° 53' 36" west longitude. Type trans. RCA TTU-2A, type ant. RCA TFU-25G. See application for Burlington.

*Windsor, Vt.—University of Vermont and State Agricultural College. UHF channel 28 (542-548 mc); ERP 648 kw vis., 61.8 kw aur. Ant. height above average terrain 2,790 feet, above ground 112 feet. Estimated construction cost \$400,801; first year operating cost \$52,250. Studio location Burlington, trans. location Stowe, Vt. Geographic coordinates 44° 31' 36" north latitude, 72° 48' 57" west longitude. Type trans. RCA TTU-30A, type ant. RCA TFU-25G. See application for Burlington.

VIRGINIA

Staunton, Va.—Shenandoah Valley Broadcasting Inc. UHF channel 36 (602-608 mc); ERP .26 kw-DA vis., .026 kw-DA aur. Ant. height above average terrain 358 feet, above ground 317 feet. P. O. address c/o Hamilton Shea, Rawley Pike, Harrisonburg, Va. Estimated construction cost \$63,885; first year operating cost \$30,424; revenue \$21,250. Station and trans. locations both Staunton. Geographic coordinates 38° 09' 07" north latitude, 79° 04' 45" west longitude. Type trans. EMCEE TRU-100, type ant. EMCEE 6-DGA-10. Legal counsel Hogan & Hartson, consulting engineer Jansky & Bailey, both Washington. Principals: Evening Star Broadcasting Co. (51%) and Hamilton Shea (49%). Evening Star is same ownership as WMAL-AM-FM-TV Washington and Washington Evening Star and Sunday Star, Shenandoah is licensee of WWSA-AM-FM-TV Harrisonburg, Va.

WASHINGTON

Spokane, Wash.—Spokane School District Number 81. VHF channel 7 (174-180 mc); ERP 49.7 kw, vis., 25.2 kw aur. Ant. height above average terrain 1827 feet, above ground 595 feet. P.O. address c/o Dr. William C. Sorenson, West 825 Trent Avenue, Spokane. Estimated construction cost \$487,718; first year operating cost \$110,700. Studio and trans. locations both Spokane. Geographic coordinates 47° 34' 34" north latitude, 117° 17' 58" west longitude. Type trans. RCA TT-5BH, type ant. RCA TW-12A7P. Legal counsel Edward J. Parry, consulting engineer David I. Green, both Spokane. Principal: board of directors.

WYOMING

Casper, Wyo.—Duhamel Broadcasting Enterprises. VHF channel 6 (82-88 mc); ERP 94.4 kw vis., 18.9 kw aur. Ant. height above average terrain 2066 feet, above ground 383 feet. P.O. address Box 1752, Rapid City, S. D. Estimated construction cost \$345,655; first year operating cost \$175,000; revenue \$150,000. Studio location Casper, trans. location Casper Mountain. Geographic coordinates 42° 43' 48" north latitude, 108° 20' 05" west longitude. Type trans. RCA TT-25DL, type ant. RCA TF-6BM. Legal counsel Fisher, Wayland, Duvall and Southmayd, consulting engineer Commercial Radio Equipment Co., both Washington. Principals: Helen S. Duhamel (66.7%), John N. Heffron (3.3%), William F. Turner (3.3%), Clifton J. Woodhouse (3.3%), William F. Duhamel Sr. (3.3%), Helen Kathleen D. Tarrant (3.3%), Marguerite D. Heffron (3.3%), Jacqueline Duhamel (3.3%), Peter A. Duhamel (3.3%), Francis A. Duhamel (3.3%) and Lois G. Duhamel (3.3%). Helen S. Duhamel is president and 73% owner of KOTA-AM-TV Rapid City, S. D., and KDUH-TV Hay Springs, Neb. Mr. Heffron Sr. is vice president of news and public affairs for KOTA-AM-TV; Mr. Turner is secretary and station manager for KOTA-AM-TV, and Mr. Woodhouse is treasurer and local sales manager for KOTA.

PUERTO RICO

Mayaguez, P. R.—Electronic Enterprises Inc. UHF channel 22 (518-524 mc); ERP 460 w vis., 460 w aur. Ant. height above average terrain 416.5 feet, above ground 114 feet. P.O. address c/o Armando Cosme, Box 2692, San Juan, P. R. Estimated construction cost \$107,251; first year operating cost \$16,400; revenue \$18,213. Studio and trans. locations both Mayaguez. Geographic coordinates 18° 11' 34" north latitude, 67° 07' 30" west longitude. Type trans. RCA TTU-1B, type ant. GE TY-21-B. Legal counsel Miller & Schroeder, Washington; consulting engineer Robert J. Walser, San Juan. Principals: Antonio A. Valdivieso (99.095%), Hector Cintron (.0025%) and Iris de Ayuso (.0025%). All are officers of Editorial El Imparcial publishing firm.

Ponce, P. R.—Electronic Enterprises Inc. (see above) UHF channel 20 (506-512 mc); ERP 480 w vis., 480 w aur. Ant. height above average terrain 138.1 feet, above ground 121 feet. Estimated construction cost \$104,801; first year operating cost \$16,400; revenue \$18,213. Studio and trans. locations both Ponce. Geographic coordinates 18° 01' 24"

north latitude, 66° 37' 14" west longitude. Type trans. RCA TTU-1B, type ant. GE TY-21-B. (See application for Mayaguez, P. R.)

San Juan, P.R.—Quality Broadcasting Corp. UHF channel 24 (530-536 mc); ERP 228 kw vis., 114 kw aur. Ant. height above average terrain 134 feet, above ground 201 feet. P.O. address First Federal Building, San Juan. Estimated construction cost \$176,200; first year operating cost \$65,000; revenue \$65,000. Studio and trans. locations both San Juan. Geographic coordinates 18° 26' 51" north latitude, 06° 03' 59" west longitude. Type trans. GE TT-24-A, type ant. Alford 1044S. Legal counsel Loucks & Jansky; consulting

engineer Raymond E. Rohrer & Associates, both Washington. Principals: Supreme Broadcasting Inc. of Puerto Rico (100%) which is owned by Radio Americas Corp., owned by Alfredo R. de Arellano Jr. (51%). San Juan, P. R.—Electronic Enterprises Inc. (see above) UHF channel 30 (566-572 mc); ERP 274.8 kw vis., 274.8 kw aur. Ant. height above average terrain 315 feet, above ground, 180 feet. Estimated construction cost \$317,577; first year operating cost \$95-158; revenue \$98,800. Studio and trans. location both San Juan. Geographic coordinates 18° 22' 43" north latitude, 67° 67' 07" west longitude. Type trans. GE TT-56-A, type ant. GE TY-25-C.

Community Antenna TV Systems

Individual CATV systems are listed alphabetically by state and city. Firms or persons owning two or more systems are listed in the Multiple Ownership directory, page A-139. Information on CATV systems is in this sequence: firm name, street address and/or post office box number followed by ZIP code, telephone number (preceded by area code), name of executive in charge with title, number of subscribers, number of estimated potential subscribers, installation charge, monthly charge, call letters and locations of TV stations and FM stations carried by CATV (other services provided such as weather channel or background music are listed, and if CATV originates programming or commercials, this is noted), date system began operation, name of principal owner(s) and indication whether owner has other CATV or media interests.

Omitted information was not furnished by owners before publication.

For complete list of abbreviations, see page D-36. Asterisk (*) indicates member of National Community Television Association for CATV's; symbols before TV's indicates noncommercial.

List of broadcasters in CATV page A-141.

ALABAMA

*ALEXANDER CITY—Alexander City Cablevision Co. Inc. R980 Milner Bldg., Jackson, Miss.

ANDALUSIA—TV Cable Co. of Andalusia Inc. 306 E. Three Notch St. (under construction). J. Dige Bishop, pres.

*AUBURN—Auburn TV Cable Corp., 158 N. College. (205) 887-7610. Noel B. Morgan, mgr. 3,000 poten subs. Installation, \$14.95; \$4.95 monthly. WSB-TV, WAIL-TV, WAGA-TV, all Atlanta; WRBL-TV, WTVM(TV), both Columbus, Ga.; WCOV-TV, WSFA-TV, both Montgomery, and WTVY(TV) Dothan and *WCAE (TV) Mount Cheaha State Park, all Alabama. See The New England Industries Inc.

*DECATUR—Decatur Cable TV Inc., 1622 5th Ave. S.E. (205) 353-1199. Helmut Dieter, mgr. 750 subs, 5,000 poten subs. No installation fee, \$5.50 monthly. WMSL-TV Decatur; WBRC-TV, *WBIQ (TV), both Birmingham; WLAC-TV, WSIX-TV, both Nashville, Tenn.; WAAY-TV and WHNT-TV, both Huntsville, Ala.; WDEF-TV Chattanooga, Tenn.; WSIX-FM Nashville and WNDA-TV Huntsville, weather. Began Nov. 1, 1963. See Ameco Inc.

*FLORENCE—Muscle Shoals Tv Cable Co. 121 S. Court St. 764-7571. Milton Underwood mgr. 11,000 subs; 20,000 poten subs. Installation, \$10; \$5.00 monthly. WOWL-TV Florence, WBRC-TV, WAPI-TV, *WBIQ(TV), all Birmingham; WHNT-TV and WAAY-TV, both Huntsville, Ala. See H&B Communications Corp.

FORT PAYNE—City Tv Co.

GADSDEN—Alabama Cablevision Co. Inc. 225 Broad St. 543-3321. Porter W. McKinney, gen mgr. 1,300 subs; 8,000 poten subs. Installation, \$19.50; \$4.95 monthly. WBRC-TV, WAPI-TV and *WBIQ(TV), all Birmingham; WSB-TV, WAGA-TV and WIIC-TV, all Atlanta; WTVC-TV and WDEF-TV, both Chattanooga; WCRT-FM Birmingham, WSB-FM Atlanta. Began October, 1962. Cabol Enterprises Ltd., Toronto, Ont.

*HUNTSVILLE—Tv Distribution System Inc., Box 770, W. H. Pollard, pres. 4000 subscribers, 5 channels.

HUNTSVILLE—Video Cable Systems Inc. 2320 N. Memorial Parkway. (205) 534-5171. William O. Neal, pres & mgr. 2,200 subs; 6,000 poten subs. Installation, \$19.50; \$4.50 monthly. WSM-TV, WSIX-TV and WLAC-TV, all Nashville, Tenn.; WBRC-TV, WAPI-TV and *WBIQ(TV), all Birmingham; WMSL-TV Decatur, WAAY-TV and WHNT-TV Huntsville, all Alabama; wthr and FM. See Video Cable Systems.

*LANETT—Southeastern Trans Video Inc. Box 570. Melvin C. Pitts, mgr.

NORTHPORT—Teleprompter Corp. See Multiple Own.

*OPELIKA—Lee County Tv Cable Co., P. O. Box 592. 745-7686. Ted Akins, mgr. 750 subs. Installation, \$10; \$4.95 monthly. WAGA-TV, WSB-TV and WAIL-TV, all Atlanta; WRBL-TV and WTVM (TV), both Columbus, Ga.; WSFA-TV, WCOV-TV, both Montgomery, Ala.; WTVY(TV) Dothan and *WCIQ(TV) Mt. Cheaha State Park, both Alabama. See Reeves Broadcasting Co.

*RUSSELLVILLE—Better T. V. Cable Co. 217 W. Lawrence. T. A. Rose Jr., pres. 1,200 subs. WAPI-TV, WBRC-TV, both Birmingham, Ala., and WSIX-TV Nashville. See National Trans-Video Inc.

SELMA—King-Talton Cablevision Co. Inc. 1 Broad St. (205) 872-0424. Julien J. Smith, mgr. 5,000 poten subs. Installation, \$19.95; \$5.45 monthly. WBRC-TV, WAPI-TV, both Birmingham, Ala.; WCOV-TV, WSFA-TV and *WATQ(TV), all Montgomery, Ala.; WSLA(TV) Selma, Ala.; WTOK-TV Meridian, Miss., and WEAR-TV Pensacola, Fla. See The New England Industries Inc.

TUSCALOOSA—George O. Miller, mgr. 2,000 subs. Expanding to 12 channels with wthr, music. See Teleprompter Corp.

TUSCALOOSA—Tv Broadcasting Circuits Inc., P.O. Box 591. T. H. Todd, pres. 1,890 subscribers, 5 channels: WAPI-TV, WBRC-TV, *WBIQ (TV), all Birmingham; WCBT (TV) Columbus, Miss.; WSFA-TV Montgomery, Ala.

ALASKA

KETCHIKAN—Ketchikan Alaska Television Inc. 345 Main St. Canal 5-3875. R. D. (Chuck) Jensen, mgr. 1,050 subs; 1,500 poten subs. CFTK-TV Terrace, B. C.; Closed circuit 6½ hours daily; bkgrnd music; originates coms. Began 1953. Owned by Ketchikan Alaska TV Inc., partial owner of Kitka Alaska TV (CATV) and partial owner of Midnight Sun Broadcasters. For stn ownership see Grp Own.

SITKA—Sitka Alaska Television. Owned partly by Midnight Sun Broadcasters Inc. See Ketchikan, Alaska.

ARIZONA

*AJO—Ajo Tv Service Inc., 833 Second Ave. Dudley 7-6012. G. B. Blow, owner. 1,520 subs; 2,000 poten subs. Installation, \$10; \$6 monthly. KOOL-TV, KPHO-TV, and KTVK-TV, all Phoenix; KTAR-TV Mesa-Phoenix; KOLD-TV and KGUN-TV, both Tucson; originates programs, coms.

*BISBEE—KSUN TV-CX, P. O. Drawer C, Lowell Station. 432-4807. Arlo Woolery, gen mgr. 2300 subscribers. Installation fee \$49, monthly rate \$4.90. 4 channels: KOLD-TV, KGUN-TV, KVOA-TV and KUAT (TV), all Tucson, Ariz.

CHRISTMAS—Ameco Inc., Box 11326, Phoenix. 254-5511. Bruce Merrill, pres. 100 subs. Installation, \$90; \$5 monthly. KOOL-TV, *KAET(TV), KPHO-TV, KTVK(TV) and KVAR(TV), all Phoenix. See Multiple Own.

*CLIFTON—Vumore Co., Box 1268. 1966 subs. See Vumore Co. KTVK(TV), KPHO-TV, KOOL-TV, all Phoenix; KTAR-TV Mesa-Phoenix.

*COTTONWOOD—Vumore Co., Bcx 613. 453 subs. See Vumore Co. KTVK(TV), KPHO-TV, KOOL-TV, all Phoenix; KTAR-TV Mesa-Phoenix.

DOUGLAS—Douglas Television Co., 1119 F Ave. 364-2119. T. W. Hester, mgr. 725 subscribers. Installation fee \$10.00. monthly rate \$6.85. 4 channels: KVOA-TV, KOLD-TV, KGUN-TV and KUAT (TV), all Tucson, Ariz.; background music.

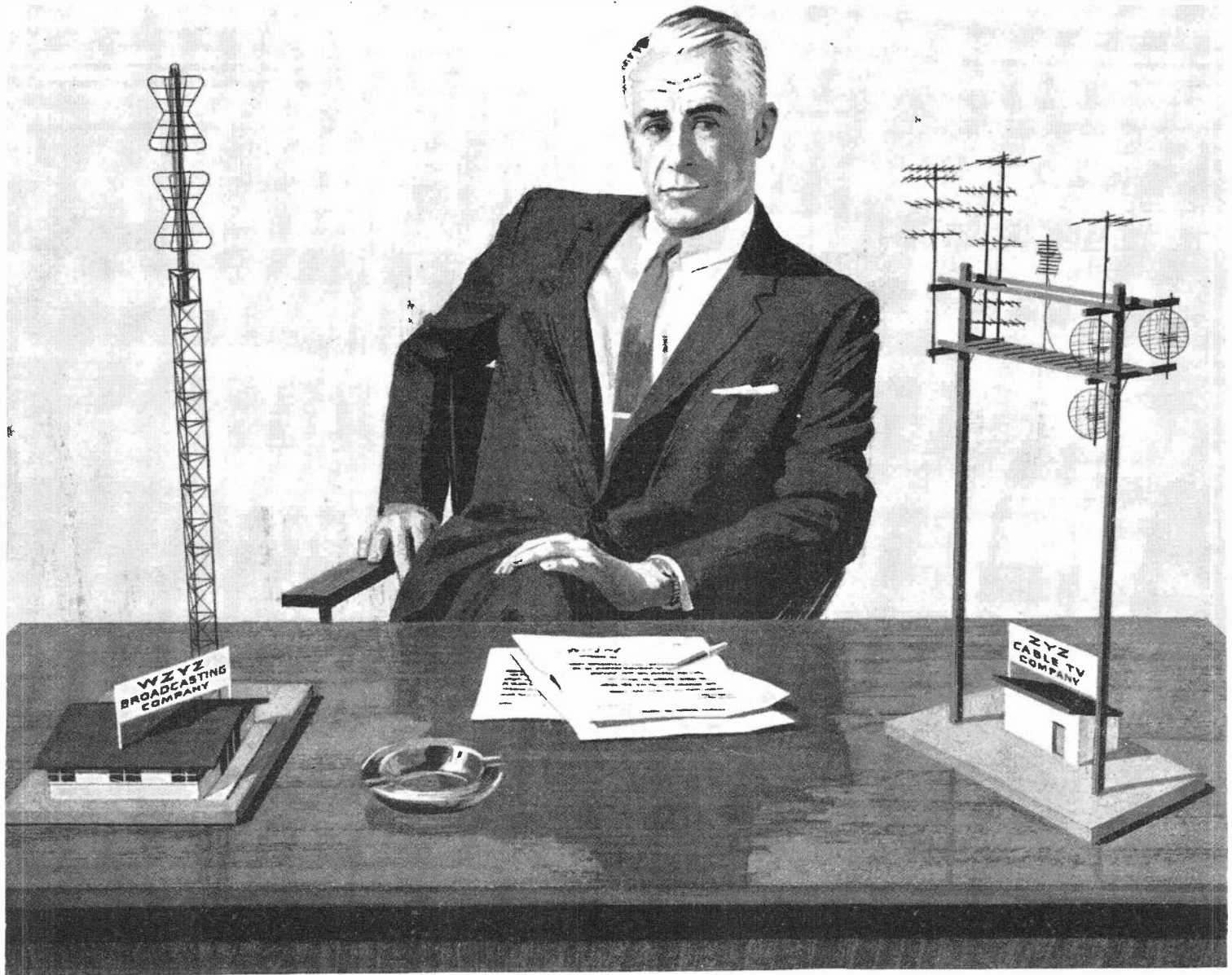

MR. BROADCASTER: You belong at both ends of the signal

More and more broadcasters are finding that the operation of community-antenna systems is a natural business for them.

Like broadcasting, CATV is a public service, demanding a management familiar with and sensitive to the needs and desires of the public for high-quality television pictures regardless of the distance from the transmitter.

And so, to assure studio-quality reception and a rich variety of programs to homes in your broadcast area, you should investigate the advantages of entering community-antenna television (CATV).

Consult the leader • To make your entrance into CATV uncomplicated and economical, Jerrold—pioneer and

leader in this field—offers you a range and depth of technical and management services unmatched anywhere. Jerrold's tremendous experience and nationwide organization can help in any or every stage of setting up a new community system—in conducting signal surveys; engineering the system; supplying all electronic equipment, including microwave; constructing the entire plant, from antenna site to house-drop; training your personnel; arranging financing to meet your needs; and, finally, turning over the key to an operating system to your system manager.

Make the first move into a profitable extension of your own business—contact the Jerrold Community Systems Division today.



Community Systems Division, 15th & Lehigh Ave., Philadelphia, Pa. 19132 • Phone (215) 226-3456

A subsidiary of THE JERROLD CORPORATION

*DOUGLAS—Whitey's TV & Cable Co. 631 W. Bill Williams St.
 FLAGSTAFF—Flagstaff TV & Cable Co. 5 West Cherry. (602) 774-4791. Robert E. Cowley, mgr. 3,900 subs. Installation \$9.95; \$5.95 monthly. KTAR-TV, KTVK (TV), KOOL-TV, KPHO-TV, all Phoenix, Ariz.; bkgnd music, wthr. See H & B Communications Corp.
 *GLOBE-MIAMI—Ameco Inc., Box 11326, Phoenix. 2,000 subs. Installation, \$9.95; \$5.50 monthly. KTVK(TV), KPHO-TV, KOOL-TV, KTAR-TV all Phoenix; *KAET(TV) Tempe; KVOA-TV Tucson, all Arizona. See Ameco Inc.
 HOLBROOK—Vumore Co., Box 208, 666 subs. See Vumore Co. KTVK(TV), KPHO-TV, KOOL-TV, all Phoenix; KTAR-TV Mesa-Phoenix.
 *NOGALES—Clear-Vision TV, 324 Grand Ave. (602) 287-2891. J. W. Allen, owner. 1,406 subs; 1,800 poten subs. Installation, \$10 at \$6.50 monthly or \$90 at \$5 monthly. *KUAT-TV, KOLD-TV, KGUN-TV and KVOA-TV, all Tucson, Ariz.; KPHO-TV and KOOL-FM, both Phoenix. Began April 1, 1954.
 *PAGE—Vumore Co., Box 666, 1,059 subs. See Vumore Co. KTVK(TV), KOOL-TV, KPHO-TV, all Phoenix; KTAR-TV Mesa-Phoenix.
 *PHOENIX-PARADISE VALLEY — Arizona Cable Co. Box 11326, Phoenix. 250 subs. Installation, \$90; \$5 monthly. KOOL-TV, KPHO-TV, KTVK(TV), *KAET(TV) and KVAR(TV), all Phoenix. See Ameco Inc.
 PRESCOTT—TV Service Co. Box 107. Robert E. Cowley, mgr. 2,300 subs. Installation, \$10; \$5 monthly. KTAR-TV, KTVK (TV), KOOL-TV and KPHO-TV. all Phoenix; bkgnd music. See H & B Communications Corp.
 *RAY-SONORA—Ameco Inc. Box 11326, Phoenix. 100 subs. Installation, \$90; \$5 monthly. KVOA-TV, KGUN-TV, KOLD-TV, all Tucson, Ariz. See Ameco Inc.
 *SAFFORD—Priv-O-Line TV Cable Co. C. H. Haralson, pres. 450 subscribers. Installation fee \$9.95, monthly rate \$6.50. 5 channels; FM.
 *SAFFORD—Vumore Co., Box 427, 1113 subs. See Vumore Co. KTVK(TV), KOOL-TV, KPHO-TV, all Phoenix; KTAR-TV Mesa-Phoenix. See Multiple Own.
 SHOW LOW—Vumore Co. Box 681. See Vumore Co. KTVK(TV), KPHO-TV, KOOL-TV, all Phoenix; KTAR-TV Mesa-Phoenix. See Multiple Own.
 ST. JOHNS—Harvey's Radio Service.
 *WILLIAMS—Whitey's TV & Cable Co., 108 S. Third St. I. W. Brayer, pres. Also owns Ariz. Microwave Co.; KTAR-TV, KOOL-TV, KPHO-TV, KTVK(TV), all Phoenix, bkgnd music, wthr.
 *WINSLOW—Vumore Co. 220 E. 2nd. 289-2652. Doyle D. McGarr, mgng technician. 1,800 subs; 2,000 poten subs. Installation, \$90; \$5 monthly. KTAR-TV Mesa-Phoenix; KOOL-TV, KPHO-TV and KTVK(TV), all Phoenix. Began 1956. See Multiple Own.
 YUMA—Valley Telecasting Co. 914 Fourth Ave. 782-2581. Homer Harmon, mgr. Imperial Valley area. 2,000 subs; 6,000 poten subs. No installation fee; \$7.50 monthly. See Multiple Own. KOOL-TV, KPHO-TV, KTVK(TV) and KTAR-TV, all Phoenix, Ariz.; KTLA(TV), KHJ-TV, KTTV(TV) and KCOP(TV), all Los Angeles; KIVA(TV) Yuma, Ariz.; XEM-TV Mexicali, Mex.; bkgnd music. See Ameco Inc.

ARKANSAS

*BATESVILLE—Davco Electronics Corp., 2150 E. Harrison St. RI 3-3816. Jim Davidson, owner. 1059 subs. Installation, \$59.50, \$29.50 or \$0; \$3.50, \$4.50 or \$5.50 monthly. WMCT(TV), WREC-TV and WHBQ-TV, all Memphis; KARK-TV Little Rock, Ark.; KTHV(TV) Hutchinson-Wichita, Kan., bkgnd music. See DAVCO.
 BENTONVILLE—Bentonville Cable T-V. 704 W. Meadow, Springdale, Ark. Crestview 3-4644. William G. Bailey, mgr. 144 subs; 500 poten subs. Installation, \$10; \$4.75 monthly. KTTS-TV Springfield and KODE-TV Joplin, both Missouri; KVOO-TV, KOTV(TV) and KTUL-TV, all Tulsa, Okla.; FM. See Texas Community Antennas Inc.
 *CAMDEN—Cam-Tel Co., 935 Washington St. SW. (501) Temple 6-8111. R. H. Mann, mgr. 148 subs; 2,500 poten subs. Installation, \$49.50; \$4.75 monthly. KTBS-TV, KSLA-TV Shreveport, La.; KARK-TV, KATV(TV), KTHV(TV), all Little Rock, KTVE(TV) El Dorado, all Arkansas; KTAL-TV Texarkana, Tex. and Shreveport; KNOE-TV Monroe and West Monroe, Louisiana; KARK-FM Little Rock, KTAL-FM Texarkana and Shreveport. Began March 9, 1964. H. B. Silliman, Thomas Gaughan, R. H. Mann,

Walter Hussman, Camden, Ark., owners. Mr. Hussman is pres, Camden Radio Inc., licensee of KAMD Camden.

CAVE CITY—Community Antenna Inc. Jim Davidson, mgr. 26 subscribers. Installation fee \$19.50, monthly rate \$4.75. 4 channels: WHBQ-TV, WMCT (TV), both Memphis; KTHV (TV), KARK-TV, both Little Rock, Ark. See DAVCO.

DEQUEEN—DeQueen Television Cable Co. Box 517.

EL DORADO—Eldorado Cablevision Inc. See Meredith-Avco Corp.

*FAYETTEVILLE — Trans-Video Corp. 103 W. Mountain. HI 2-7111. H. R. Lindsey, mgr. 4,800 subs. Installation, \$25; \$3.50 monthly. KOTV(TV), KVOO-TV and KTUL-TV, all Tulsa; KFSA-TV Fort Smith, Ark. See Television Communications Corp.

*FORT SMITH—Fort Smith Tv Cable Co., 1022 N.A. Sunset 2-8941. Travis T. Arnold, vp-mgr. 4,000 subs; 8,000 poten subs. No installation fee; \$4.45 monthly. KSFA-TV Fort Smith; KARK-TV and KTHV(TV), both Little Rock; KVOO-TV, KTUL-TV and KOTV(TV), all Tulsa; FM. See Rowley United Theaters Inc.

GUION—Community Antenna Inc. Jim Davidson, mgr. 37 subscribers. Installation fee \$45.00; \$4.50 monthly. KYTV (TV) Springfield, Mo.; KARK-TV, KTHV (TV) both Little Rock, Ark. See DAVCO.

*HARRISON—Twin Lakes TV Corp., 120 E. Rush. (501) Empire 5-3401. R. S. Wheeler, mgr. 2,000 subs; 2,500 poten subs. Installation, \$15; \$4.00 monthly. KYTV(TV), KTTS-TV, both Springfield, Mo.; KTHV(TV), KATV(TV) and KARK-TV, all Little Rock, Ark.; background music. Owners are licensees of KHOZ-AM-FM Harrison, Ark.

HEBER SPRINGS—Lakeshore Radio and TV Co.

MAGNOLIA — Magnolia Cablevision Co. See Meredith-Avco Corp.

*MCGHEE—McGehee Video. Philip A. Farr Jr., owner-mgr.

MENA—TV Signal Service, 515 Mena St. T. C. Masters, pres. 575 subscribers. 5 channels.

MT. HOME—Mt. Home Tv Cable Co., 101 W. 6th St. 425-2462. T. J. McCabe, pres. 470 subscribers. Installation fee \$25, monthly rate \$4.95. 5 channels.

NASHVILLE—Nashville Cable Co., 303 W. Broad, Texarkana, Ark. Floyd Bell (permittee) partner & owner, is licensee of KATQ Texarkana, Tex.

POCAHONTAS—Community Antenna Inc. Jim Davidson, sec-treas. 241 subscribers. Installation fee \$19.50, monthly rate \$4.95. 5 channels; KARK-TV, Little Rock, Ark., WREC-TV, WHBQ-TV, WMCT (TV), all Memphis, KFVS-TV Cape Girardeau, Mo. See DAVCO.

*ROGERS—Rogers Tv Cable Inc., 317 N. Second St. ME 6-3400. Fred J. Stevenson, pres & gen mgr. 1,250 subs; 1,700 poten subs. Installation, \$25, \$4.95 monthly. KOTV(TV), KVOO-TV and KTUL-TV, all Tulsa; KOAM-TV Pittsburg, Kan.; KODE-TV Joplin, Mo. Mr. Stevenson is 45% owner of system under construction at Nevada, Mo.

*RUSSELLVILLE—WATCO Services Inc. 110 S. El Paso.

*SILOAM SPRINGS—Garrett Coaxial TV Tower Inc., 1205 S. Mt. Olive. Tom H. Garrett, pres. 275 subscribers. 5 channels.

SPRINGDALE—Springdale Cable TV, 704 W. Meadow St. Pleasant 1-2000. Wm. G. Bailey, mgr. 2,244 subs; 2,800 poten subs. Installation \$25.00; \$4.75 monthly. KFSA-TV Ft. Smith, Ark.; KYTU-TV Springfield and KODE-TV Joplin, both Mo.; KVOO-TV and KTUL-TV, both Tulsa, Okla.; KTTS-FM Springfield, Mo. Began June, 1958. See Texas Community Antennas Inc.

*VAN BUREN—T. V. Cable Company, Inc. 832 Main St. (501) Granite 4-6809. Paul Comstock, mgr. 335 subs; 1,000 poten subs. Service charge, \$5.00; \$4.90 monthly. KSFA-TV Fort Smith, KARK-TV, KTHV(TV), Little Rock, Ark.; KVOO-TV and KTUL-TV Tulsa, Okla. Began March 19, 1962.

CALIFORNIA

*BANNING—Banning Communications Corp., P. O. Box 305. E. N. Knox, pres. 400 subscribers. 7 channels; KTLA (TV), KRCA(TV), KNXT(TV), KTTV (TV), KABC-TV, KHJ-TV and KCOP(TV), all Los Angeles; background music.
 *BARSTOW—Clear TV and Cable. Box 505. See American Cablevision Inc.
 *BARSTOW—Western Video Inc., 1105 E. Main St. CL 6-3505. Robert Gault, mgr. 4,200 subs. Installation, \$30; \$5 monthly. KNXT(TV), KRCA(TV), KTLA(TV),

KABC-TV and KTTV(TV), all Los Angeles.

BEVERLY HILLS—Scott Gray Inc. Box 1001.

*BIG BEAR LAKE—Merrill CTV. Box 495. 866-3621. Jack Drake, mgr. 1,000 subs; 3,000 poten subs. Installation, \$90; \$5 monthly. KNXT(TV), KABC-TV, KNBC-TV, KTLA(TV), KHJ-TV, all Los Angeles. Began Sept. 1952. See Ameco Inc.

BIG SUR—Rancho Sierra Mar.

BIJOU—Tahoe Cable Inc.

BLYTHE—Merrill CTV, 130 N. 2nd St. 922-4471. 800 subs; 2,500 poten subs. Installation, \$49.95; \$5 monthly. KTAR-TV, KOOL-TV, KPHO-TV, all Phoenix, Ariz.; KTLA(TV), KHJ-TV, KTTV(TV), KCOP(TV), all Los Angeles; bkgnd music, wthr. See Bruce Merrill.

*BORREGO SPRINGS—Tele-Cable Service Corp., Box 336. 767-5607. Jack A. Russell, pres. Installation, \$125, \$8 monthly. KNXT(TV), KNBC-TV, KABC-TV, all Los Angeles.

*BRAWLEY—Valley Telecasting Co. 120 S. Plaza. 344-3720. 1,200 subs; 2,500 poten subs. \$7.50 monthly. KNXT(TV), KNBC-TV, KABC-TV, KTLA(TV), KHJ-TV, KTTV(TV), KCOP(TV), all Los Angeles; KIVA(TV) Yuma, Ariz.; XEM-TV Mexicali, Mex.; bkgnd music. See Multiple Own.

*BURBANK—Community Tv Reception Co., 1235 W. Glenoaks, Glendale, Calif. 245-7260. T. A. Rose Jr., pres. 100 subs. KNXT(TV), KNBC(TV), KTLA(TV), KABC-TV, KHJ-TV, KTTV(TV) and KCOP(TV), all Los Angeles. See National Trans-Video Inc.

*CALEXICO—Valley Telecasting Co. 917 Imperial Ave. 357-3337. 700 subs; 1,700 poten subs. KNXT(TV), KNBC-TV, KABC-TV, KTLA(TV), KHJ-TV, KTTV (TV), KCOP(TV), all Los Angeles; KIVA(TV) Yuma, Ariz.; XEM-TV Mexicali, Mex.; bkgnd music. See Multiple Own.

CAPITOLA—Central California Communications Corp. KTVU(TV) Oakland-San Francisco, KRON-TV, KPX(TV), KGO-TV, *KQED(TV) all San Francisco; KNTV(TV) San Jose and KSBW(TV) Salinas-Monterey, Calif. See Multiple Own.

*CARMEL-MONTEREY—Alarm Corp., P. O. Box 3455. 624-2012. Wm. L. McPheeters, pres. 4,510 subs. Installation, \$37.80 and \$15; \$6.48 and \$5.50 monthly. KTVU(TV) Oakland-San Francisco, *KQED(TV), KRON-TV, KPX(TV), and KGO-TV, all San Francisco; KSBW-Salinas and KNTV(TV) San Jose, both Calif.; bkgnd music.

CATHEDRAL CITY—See Palm Desert.

CHINO — Telecommunication Specialists. Konocti TV Inc.

*CLEARLAKE OAKS—Konocti TV Inc., George Pitchforth, pres. 60 subscribers. 5 channels.

COACHELLA—Coachella Valley TV. See Palm Desert.

CRESTLINE and LAKE ARROWHEAD—Skyline TV Cable Inc., 23076 Sycamore Lane, Crestline (Box 789). CR 2-200. Lionel Crowley, mgr. 1,200 subs; 3,000 poten subs. Installation, \$10; \$6 monthly. XETV(TV) San Diego, KNXT(TV), KNBC-TV, KTLA-TV, KABC-TV, KHJ-TV, KTTV(TV) and KCOP(TV), all Los Angeles, and FM. Began 1956.

*DUBLIN—Tele-Vue Systems, Box 2178. DUNSMUIR—Dunsmuir Community TV Co., Box 757. (916) 235-2353. Wm R. Maginnis, owner. 600 subs; 900 poten subs. Installation, \$25.00; \$4.50 monthly. KRCA-TV Sacramento; KHSL-TV Chico, KRCR-TV Redding, KMED-TV Medford, Ore. See William R. Maginnis.

*EL CAJON—Pacific Video Cable Co., 409 W. Douglas Ave. 442-0801. Lee Druckman, pres. 1,900 subs. Installation, \$11.25; \$5.50 monthly. All Los Angeles and San Diego VHF's; FM. See Lee Druckman.

*EL CENTRO—Valley Telecasting Co., 440 Main St. 352-8770. Bruce Merrill, pres. 3,300 subs; 5,000 poten subs. No installation fee; \$7.50 monthly. KNXT(TV), KNBC-TV, KABC-TV, KTLA(TV), KHJ-TV, KTTV(TV) KCOP(TV), all Los Angeles; KIVA(TV) Yuma, Ariz.; XEM-TV Mexicali, Mex.; bkgnd music; wthr. See Multiple Own.

EL DORADO PALMS—Coachella Valley TV. See Palm Desert.

*FAIRFAX—Clear View Cable System Inc. 61 Bolinas. Dick Webster, mgr.
 FORT BRAGG—Seamore Cable TV, KGO-TV, KRON-TV, KPX(TV), *KQED(TV), all San Francisco; KTVU(TV) Oakland-San Francisco; KHSL-TV Chico, KIEM-TV and KVQI-TV, both Eureka, Calif. See H & B Communications Corp.

CATV

***GUERNEVILLE**—Mels TV Inc. Rio Nido Highway. Union 9-2871. Mel Williams, pres. 500 subs; 3,000 poten subs. Installation, \$50.00; \$7.00 monthly. KPIX (TV), KRON (TV), KTVU (TV), KGO-TV, *KQED (TV) all San Francisco.

***HAPPY CAMP**—Siskiyou Video Co., P. O. Box 840, Yreka, Calif. William R. Maginnis, owner. (916) 842-4228. 140 subs; 200 poten subs. \$4 monthly. KIEM-TV and KVIQ-TV, both Eureka, Calif. See William Maginnis.

***HOLTVILLE**—Valley Telecasting Co. 571 Pine. 356-1685. 300 subs; 750 poten subs. No installation fee; \$7.50 monthly. KTTV (TV), KABC-TV, KNBC-TV, KNXT (TV), KTLA (TV), KHJ-TV, KCOP (TV), all Los Angeles; KIVA (TV) Yuma, Ariz.; XEM-TV Mexicali, Mex.; bkngd music. See Multiple Own.

***IMPERIAL**—Ameco Inc., 2949 W. Osborn Rd., Phoenix, Ariz. 254-5511. Bruce Merrill, pres. 500 subs. \$7.50 monthly. KNXT (TV), KNBC-TV, KABC-TV, KTLA (TV), KHJ-TV, KTTV (TV), KCOP (TV), all Los Angeles; KIVA (TV) Yuma, Ariz.; XEM-TV, Mexicali, Mex.; bkngd music, wthr. See Multiple Own.

INDIAN WELLS—Coachella Valley TV. See Palm Desert.

INDIO—Coachella Valley TV. See Palm Desert.

***KELSEYVILLE**—Konocit TV. Box 245.

***LAFAYETTE**—Cable-Vision. 3557 A. Mt. Diablo Blvd., C. M. Kirkeeng, gen mgr. See Spencer-Kennedy Laboratories Inc.

***LAGUNA BEACH**—American Cablevision Inc. 326 Glennevre. (714) 494-8595. Wayne R. Hauser, mgr. 3,750 subs. Installation, \$30; \$5 monthly. KRCA (TV), KCOP (TV), KTLA (TV), KNXT (TV), KTTV (TV), KABC-TV, KMEX-TV and KHJ-TV, all Los Angeles; bkngd music, FM.

***LAKE HUGHES**—Lake Hughes Tv Cable Service, 43851 N. Lake Hughes Rd. C. A. Sundeen, mgr. 87 subscribers. 7 channels.

LAKE HUGHES—Pine Canyon Mercantile Co.

LA QUINTA—Coachella Valley TV. See Palm Desert.

LAYTONVILLE—Laytonville Community Antenna, 1572 Santa Inez, San Jose, Calif. (408) 264-2728. W. Sheldon, owner. 35 subs; 80 poten subs. Installation, \$125; \$5 monthly. KTVU (TV), KRON-TV, KPIX (TV), all San Francisco; KIEM-TV, KVIQ-TV, both Eureka, Calif. FM to be installed.

LOMPOC—Lompoc Valley Cable TV Inc. 321 N. D St. (805) 736-3446. Charles M. Trimble, gen mgr. 3,000 subs; 6,500 poten subs. No installation fee; \$4.50 monthly. All Los Angeles VHF's, KEYT (TV) Santa Barbara, KSBY-TV San Luis Obispo, KCOY-TV Santa Maria, all California; FM, bkngd music, wthr. Began March 1, 1964. William F. Luton, pres and part owner. Key TV Inc., licensee of KEYT (TV) Santa Barbara, owns part of Lompoc. See H & B Communications Corp.

***LUCERNE-LUCERNE RIVERIA**—Lucerne Tv Cable, Foothill Blvd. Nice 4531. James J. Grover, owner. 250 subscribers. Installation fee \$50 or \$25, monthly rate \$5 or \$4.5 channels.

McCLOUD—McCloud TV Co., Box 275. 964-2340. Ed M. Cripps, owner. 275 subs; 750 poten subs. Installation, \$25; \$4 monthly. KHSL-TV Chico and KRCR-TV Redding, both California.

***MALIBU-TOPANGA**—Tesco TV/FM Cable System, Box 402, Malibu. (213) Gladstone 44-777. B. G. Evans, owner/mgr. Installation, \$50; \$4.63 monthly. All Los Angeles TV's; bkngd music, FM; originates programs, community bulletin board. Began Oct. 1961.

***MARTINEZ**—Televents of California Inc. 714 Main St. Frank Williams, mgr; 1,734 subs. Installation, \$25; \$4.75 monthly. KGO-TV, KRON-TV, *KQED (TV) and KPIX (TV), all San Francisco; KTVU (TV) Oakland-San Francisco; KXTV (TV) Sacramento and KOVR (TV) Stockton, all Calif.; bkngd music. See Television Communications Corp.

MODESTO—See Sonora.

MORRO BAY—Central California Communications Corp. KNBC-TV, KTLA (TV), KTTV (TV), KCOP (TV), all Los Angeles; KSBY-TV San Luis Obispo; KEYT (TV) Santa Barbara, all California. See Multiple Own.

MT. SHASTA—Mt. Shasta Video Inc. 114 S. Main St. Yreka, Calif. (916) 842-4228. Wm. R. Maginnis, mgr; 775 subs. See Yreka Television Co., Inc.

NEW CUYAMA—Avenue TV Coaxial Cable. See Ventura.

***OJAI VALLEY**—Southern Calif. Cable TV Corp. Box 876. (805) 646-5684. 550 subs; 1,550 poten subs. See Storer Broadcasting Co. 8 channels.

**HAMILTON-LANDIS
& ASSOCIATES, Inc.**
NATIONWIDE MEDIA BROKERS
WASHINGTON, D. C., CHICAGO, DALLAS,
SAN FRANCISCO

SELL MORE

RADIO & TELEVISION STATIONS
IN THE WEST—NEAREST OFFICE IS—
111 SUTTER ST., SAN FRANCISCO 4
EXBROOK 2-5671

***ORLAND**—Valley TV Cable Inc. Box 546. (916) 865-4474. Arnold H. Hills, pres. 700 poten subs. Installation, \$15; \$6.95 monthly (proposed). KTVU (TV) Oakland-San Francisco; KRON-TV, KPIX (TV), KGO-TV, KRON-TV, all San Francisco-Oakland; KHSL-TV Chico, KRCR-TV Redding, both California; FM.

***PALMDALE**—Clear Cable Co. Inc. 2013 E. Palmdale Blvd. Jerry Lewis, mgr.

***PALM DESERT**—Coachella Valley Television, Div. of Palmer Broadcasting Co. 73-706. Hwy 111, P. O. Box 363. (714) Fireside 6-8157. Keith Burcham, mgr. 4,600 subs; 10,000 poten subs. Installation, \$25, \$40, or \$75; \$5, \$6, or \$7 monthly. KRCA (TV), KNXT (TV), KTLA (TV), KABC-TV and KHJ-TV, all Los Angeles; FM. Began Sept. 1961. See Palmer Broadcasting Co. Also serves Cathedral City, Coachella, El Dorado Palms, Indian Wells, Indio, La Quinta, and Palm City, all Calif.

PALM SPRINGS—Palm Springs Tv Co. 1050 N. Palm Canyon Dr. (714) 324-1508. Robert L. Beaman, mgr. 8,000 subs. Installation, \$59; \$7 monthly. KNXT (TV), KNBC-TV, KTLA (TV), KABC-TV, KHJ-TV, KTTV (TV) and KCOP (TV), all Los Angeles; KFMB-TV San Diego, Calif.; FM, wthr, bkngd music. See H & B Communications Corp.

PIONEER POINT—H. S. Anderson Co., 3002 Midvale, Los Angeles 34. William Wright, gen mgr. 180 subs. KNXT (TV), KRCA (TV), KTLA (TV) and KABC-TV, all Los Angeles; bkngd music. See Trona, Calif.

PLACERVILLE—El Dorado Tv Engineering Corp., 564 Main St.

***QUINCY**—Quincy Community Tv Assn., Box 755. John C. Semer, mgr. 546 subscribers. 3 channels.

***SALINAS**—Central Calif. Comm. Corp. KTVU (TV) Oakland-San Francisco; KRON-TV, KPIX (TV), KGO-TV, *KQED (TV) all San Francisco; KNTV (TV) San Jose; KSBW-TV Salinas-Monterey, all California. See Multiple Own.

***SAN BERNARDINO**—Community Tv, 3315 E. St. Turner 2-2024. Richard J. Filanc, Sr., pres; Russell Fletcher, mgr; 1,850 subs; 2,500 poten subs. All Los Angeles TV's.

SAN DIEGO and SANTEE—Mission Cable TV Inc. 409 W. Douglas Ave., El Cajon, Calif. 442-0801. Lee Druckman, pres. Installation, \$11.25; \$5.50 monthly. Los Angeles and San Diego VHF's; FM. See Lee Druckman.

***SAN FERNANDO**—Magic Mountain Cable Corp., 901 N. Maclay Ave. Wesley E. Kent.

***SAN FRANCISCO**—Television Signal Corporation, 2873 Octavia St. (415) Walnut 2-1707. M. L. Iacopi, pres & owner. 1,200 subs; 5,000 poten subs. Installation, \$50; \$5 monthly. KTVU (TV) Oakland-San Francisco; KRON-TV, KPIX (TV), KGO-TV and *KQED (TV), all San Francisco-Oakland.

SAN PEDRO—Seven Hills Antenna Corp. P. O. Box 668. (213) 832-5108. Dean M. DeVoe, pres. 450 subs; 1,000 poten subs. Installation, \$19.50; \$5 monthly. All Los Angeles TV's; FM; See Dean DeVoe.

***SAN RAFAEL**—Light & Sound, 703 Third St. Robert D. Lewis.

***SANTA ANA**—Pacific CATV Inc. 2515 N. Main St. Martin I. Scott, pres.

***SANTA BARBARA**—Cable TV of Santa Barbara County, Inc. 2623 De la Vina St. (805) 963-3644. Harry C. Butcher, pres. 3,800 subs. 30,000 poten subs. Installation, \$10; \$6.50 monthly. KNXT (TV), KNBC-TV, KTLA-TV, KABC-TV, KHJ-TV, KTTV (TV), KCOP (TV), *KCET (TV), KMEX (TV), all Los Angeles; KEYT (TV) Santa Barbara, KCOY-TV Santa Maria, KSBY-TV San Luis Obispo, all California. Owned by Golden West Broadcasters. See Grp Own for stations.

***SANTA CRUZ**—Pacific Telescription, 924 Soquel Ave. John Thomas, gen mgr. 5,400 subs. Installation, \$15; \$5.40 monthly. Bkngd music. See TelePromp-Ter Corp.

SANTEE—See San Diego.

SAUGUS—Central Cable Co. Inc. 18920

Nearbrook St.

***SAUSALITO**—Sausalito Community Tv System, Box 617. Robert C. Rose, owner. 600 subs; 2,000 poten subs. Began 1955.

SONORA—Sonora Community Antenna, P. O. Box 621. (209) 532-7879. Laurence S. Jacobson, owner, 920 subs; 1,500 poten subs. Installation, \$50; \$3.50 monthly. KCRA-TV Sacramento; KOVR (TV) Stockton; KTVU (TV) Oakland; KRON-TV and KPIX (TV), both San Francisco; KHFR-FM Monterey, Calif.

***SONORA**—Vurite Inc. Star Route Box 1189.

SOUTH LAGUNA—Clear Tv, 31752 Mar Vista Ave. (714) 499-3188. Richard T. Barrett, owner. 300 subs. Installation \$10; \$5 monthly. KCOP (TV), KTLA (TV), KNXT (TV), KNBC (TV), KTTV (TV), KABC-TV and KHJ-TV, all Los Angeles; KFMB-TV and KOGO-TV, both San Diego; XETV (TV) and XEWT-TV both Tijuana, Mexico; FM.

SUN CITY—Sun City CATV. 300 subs; 2,000 poten subs. All Los Angeles & San Diego TV's.

SUSANVILLE—Antenna-Vision. 63 N. Roop.

TAFT—Kern Mutual Telephone Co.

***THOUSAND OAKS**—Southern California Cable Television Corp. 888 Thousand Oaks Blvd. (805) 495-4415. Gene Jennings, gen mgr. 1,400 subs; 10,000 poten subs. Installation, \$15; \$6 monthly. KEYT (TV) Santa Barbara; all Los Angeles TV's; FM. See Storer Broadcasting Co.

***TRONA**—H. S. Anderson Co., 3002 Midvale, Los Angeles 34. William Wright, gen mgr. KNXT (TV), KNBC (TV), KTLA (TV) and KABC-TV, all Los Angeles; bkngd music. See Pioneer Point, Calif.

***TUJUNGA**—Seven Hills Antenna Corp., Box 572. (213) 352-4447. Dean M. DeVoe, pres. 1,700 subs; 5,000 poten subs. Installation, \$19.50; \$5 monthly. KCOP (TV), KTLA (TV), KNXT (TV), KRCA (TV), KTTV (TV), KABC-TV and KHJ-TV, all Los Angeles; KSBY-TV San Luis Obispo. Began Jan. 1964. See Multiple Own.

UKIAH—Spanish Mountain TV Co., 311 S. Main. Howard L. King, mgr. 1823 subscribers. 5 channels.

***VENTURA**—Avenue Tv Coaxial Cable Service, 1963 E. Main St. (805) Miller 8-1831. John G. George, pres. 1,400 subs; 3,600 poten subs. Installation, \$19.50; \$5 monthly. KCOP (TV), KTLA (TV), KNXT (TV), KRCA (TV), KTTV (TV), KABC-TV and KHJ-TV, all Los Angeles; KSBY-TV San Luis Obispo. Began Jan. 1964. See Multiple Own.

VICTORVILLE—TV Cable System Inc., 16824 C St.

***YREKA**—Yreka Television Co. Inc., Box 840, 110 S. Main. (916) 842-4228. Wm. R. Maginnis, sec-treas. 1,195 subs; 1,500 poten subs. Installation, \$18; \$4.25 monthly. KCRA-TV Sacramento, KRCR-TV Redding, KHSL-TV Chico, all California; KBES-TV Medford, Ore. See William R. Maginnis (also chief engr, KSYC Yreka, Calif.).

YUCCA VALLEY—Hi-Desert TV Cable Inc., 7434 Bannock Trail. 365-3431. Frank P. Thompson, exec vp. 1,700 subs; 5,000 poten subs. Installation, \$100; \$5 monthly. See Paul J. Schmitt. Also serves 29 Palms, Joshua Tree & Wrightwood, all California.

COLORADO

***ALAMOSA**—Colorado Televents Inc., 312 State Ave. (303) 589-6653. Dale Hardesty, mgr. 750 subs; 1,300 poten subs. Installation, \$25; \$6 monthly. KCTO (TV), KOA-TV, KLZ-TV and KBTU (TV), all Denver; KOAT-TV Albuquerque. Began 1955. See Colorado Televents Inc.

***ANTONITO**—Colorado Televents, 312 State St., Alamosa. 589-6653. Robert Flowers, mgr. 40 subscribers. 3 channels: KOB-TV KOAT-TV and KGGM-TV, all Albuquerque. See Multiple Own.

BURLINGTON—See G. H. (Bunk) Dodson, Multiple Own.

***DEL NORTE**—Colorado Televents, P. O. Box 206. W. H. Sexton, mgr. 42 subscribers. 4 channels. See Multiple Own.

***DURANGO**—Durango Tv Network Inc., 1139 Main Ave. 247-2681. John J. Morrisey, pres. 1,800 subscribers. Installation fee \$125 or \$139.50, monthly rate \$4.30 or \$6.95. 4 channels: KOB-TV, KGGM-TV, KOAT-TV and KNME-TV, all Albuquerque; KJFL-TV Durango, Colo.; wthr, bkngd music.

***LAJARA-SALIDA**—Colorado Televents, 238 F St., Salida, Colo. 539-2824. W. H. Sexton, mgr. 44 subs. Installation fee, \$25; \$6 monthly. KOB-TV, KOAT-TV

Entering the CATV field for the first time? AMECO is your KEY...*from start to finish!*

The companies who are already in cable television . . . the companies who know all of the CATV manufacturers best . . . these are the companies going turnkey Ameco.

ENGINEERING

From a staff of skilled draftsmen who will map the course of action . . . to an experienced construction crew who will install the unsurpassed Ameco equipment . . . to a group of highly trained technicians who will "fire up" your system . . . Ameco is tops!

EQUIPMENT

First and finest . . . Ameco . . . truly the recognized leader . . . truly the pacesetter of the entire CATV industry. Proven in research . . . proven in production . . . proven in the field in over 50% of the nation's cable systems!

MICROWAVE

Another important plus that points up the completeness of the services offered by Ameco is microwave transmission. Increasingly important to cable system operation . . . Ameco's Antennavision Service Company has become a major factor in this field.

FINANCING

First in the CATV industry to offer a wide spectrum of long-term finance plans . . . Ameco has financing to suit your situation be it turnkey or equipment . . . an extension . . . a rebuild . . . or a new system.

SERVICE

The one and only company in the cable field that cares enough about you and your cable system to provide doorstep delivery. See it . . . try it . . . buy it . . . from Ameco's "Salesmobile" truck.



**SALES
SERVICE
SUPPLIES**

ALBANY, NEW YORK
P. O. Box 229
AC 518 434-9758

HARRISBURG, PA.
P. O. Box 3343
AC 717 737-0487

CINCINNATI, OHIO
P. O. Box 1335
AC 513 321-8060

OMAHA, NEBRASKA
6324 Maple
AC 402 558-0323

DALLAS, TEXAS
6111 Harry Hines Blvd.
AC 214 FL 1-1567

PORTLAND, OREGON
1460 S. E. 58th
AC 503 232-7051

DECATUR, ALABAMA
1622 5th Ave. SE
AC 205 353-1185

SAN FRANCISCO, CALIF.
P. O. Box 34023
AC 415 PR 5-4566

solid-state

ameco

THE PACESETTER OF THE CATV INDUSTRY

CATV

and KGGM-TV, all Albuquerque; KRDO-TV Colorado Springs. See Colorado Televents Inc.

*LAMAR—Media Cable TV Systems Inc. 107 S. Main. Douglas D. Kahle, principal owner, is pres of Multi-Pix Inc. See Multiple Own.

*LEADVILLE—Colorado Televents, 508 Harrison Ave., 486-1485. 1,100 subs. Installation \$15; \$6 monthly. KOA-TV, KTVR (TV), KRMA-TV, KLZ-TV, KBT (TV), all Denver. See Colorado Televents Inc.

*MONTE VISTA—Colorado Televents, 312 State Ave., Alamosa, Colo. (303) 852-3401. Dale Hardesty, mgr. 211 subs; 500 poten subs. Installation, \$25, \$6 monthly. KOB-TV, KOAT-TV, both Albuquerque, N. Mex.; KCTO-TV, KOA-TV, KLZ-TV, KBT (TV), all Denver. See Colorado Televents Inc.

*SALIDA—See Lajara-Salida.

SPRINGFIELD—Springfield Tv Cable System, P. O. Box 265, G. H. (Bunk) Dodson, owner; Ernie Locke, mgr. 400 subs. KKT (TV) Colorado Springs; KRDO-TV Colorado Springs-Pueblo; KOAA-TV Pueblo, Colo. See G. H. (Bunk) Dodson.

*STERLING—Sterling Community Tv Co. 127 S. 2d St. (303) 522-0978. Charles Pope, mgr. 3,100 subs, 3,600 poten subs. Installation, \$80; \$4.50 monthly. KOA-TV, KRMA-TV, KLZ-TV, KBT (TV) and KTVR (TV), all Denver; KTVS (TV) Sterling, Colo.; wthr, bkngd music. See Collier Community TV Systems.

TRINIDAD—Trinidad Community TV Co. 444 Commercial St. (303) 846-2912. Pete Ruiz Jr., mgr. 2,660 subs. Installation, \$10, \$5.50 monthly. KOAA-TV, Pueblo, Colo.; KKT (TV) and KRDO-TV, both Colorado Springs. See H&B Communications Corp.

CONNECTICUT

State Public Utilities Commission began a hearing in September 1964 on applications for service in various parts of Connecticut. Following applicants are listed by their headquarters: Laurel Cablevision Inc., Casson Ave., Torrington; Community TV Systems Inc., 354 Whalley Ave., New Haven; Community TV Systems Inc., c/o Mulvey & Falsey, 132 Temple St., New Haven; Devon Television Services Inc., 135 College St., New Haven; Co-axial Television Service of Connecticut Inc., 27 Raymond St., Waterbury; Matthew Jenetopoulos, 699 Forest Rd., New Haven; Greater Hartford Broadcasting Inc., Hotel Bond, Hartford; Connecticut Television Inc., 1422 New Britain Ave., West Hartford; Teleprompter Corp of New York, 50 W. 44th St., New York; Teleton Inc., c/o Stoner, Burke & Wise, 234 Pearl St., Hartford; TeleSystems Corp., 113 S. Easton Rd., Glenside, Pa.; The New England Industries Inc., 120 Wall St., New York; The Outlet Co., c/o Amram, Hahn & Sundlun, Suite 944 Washington Bldg., Washington; Eastern Cablevision Co., c/o Wake, See & Dimes, Box 777, Westport; Grossco Inc., c/o Joseloff, Murrett & Knierim, 410 Asylum St., Hartford; Peter M. Robeck & Co., 230 Park Ave., New York; Eastern Connecticut Cable TV Inc., 13 Masonic St., New London; CATV of Connecticut Inc., c/o Weisman & Weisman, 49 Leavenworth St., Waterbury.

CATV's listed below were in operation prior to hearing:

*NEW HAVEN—Community Tv Systems Inc., 27 Dixwell Ave. Matthew Jenetopoulos, pres. 400 subs. WNHC-TV New Haven; WTIC-TV Hartford; WARC-TV, WCHS-TV, WNBC-TV, WOR-TV and WPIX (TV), all New York.

*NEW HAVEN—Tv Antennae Systems Inc., 27 Dixwell Ave. Matthew Janetopoulos, mgr. 338 subscribers, 8 channels.

WATERBURY—Co-Axial Tv Service of Conn., Inc., 30 Avon Ave.

DELAWARE

DOVER—Delaware Teleservice Co. Inc., 2000 P St., NW, Washington, D. C. H. Rau, pres. (Under construction).

WILMINGTON—Rollins Broadcasting. (Under construction).

FLORIDA

AVON PARK—See Sebring-Avon Park.

*COCOA BEACH—Communicable Inc., 148 Young Ave. J. Demming, pres.

EAU GALIE—Florida TV Cable Inc. See Jerrold Electronics Corp. and Meredith-Avco Corp.

*FT. MYERS—Southern Cablevision, Box 1352, Edward McBride, pres. Under construction WFLA-TV Tampa-St. Petersburg; WSUN-TV St. Petersburg-Tampa; *WEDU (TV) Tampa; WINK-TV Ft. Myers, all Florida.

FORT PIERCE—Florida Cablevision, 1606 Orange Ave., WLBW-TV, WKCT (TV), WTVJ (TV), all Miami; WPTV (TV) Palm Beach; WEAT-TV West Palm

Beach, all Florida. See International Cablevision.

*FORT WALTON BEACH—Okaloosa TV Cable Co., 6 Perry Blvd. H. H. Harris Jr., mgr.

*GAINESVILLE—University Cable Corp. J. L. Milliken, mgr and 20% owner; 80% owned by principals of Ohio Valley Cable Corp. of West Va. See Multiple Own.

*KEY WEST—Cable-Vision Inc., 300 Simonmont St., C. E. Smith Jr., vp-gen mgr. WLBW-TV, WTVJ (TV) and WKCT (TV), all Miami; CMQ-TV Havana, Cuba; closed-circuit originations; bkngd music.

*LIVE OAK—Cable TV of Live Oak, 308 S. Ohio Ave. Jack Barrett, mgr. L. J. Duncan, pres.

*MELBOURNE—Florida TV Cable Inc., 700 New Haven Ave. (305) PA 7-1227. Orland E. Brillante, mgr. Installation, \$25; \$1.95 monthly. 5,000 poten subs 1st year. WFTV (TV) and WDBO-TV Orlando; WESH-TV Daytona Beach; WJXT (TV) Jacksonville; *WEDU (TV) and WFLA-TV, both Tampa-St. Petersburg, all Florida; FM; wthr; bkngd music. Expected to begin Oct. 1964. See Jerrold Electronics & Meredith Publishing Co.

*MERRITT ISLAND—Cable TV, Box 82, Stephen Shannon, mgr.

*NAPLES—Gulf Coast Television, 541 8th St., South. (813) MI 2-6131. Richard L. Cox, mgr. 3,500 subs. Installation, \$30; \$5.50 monthly. WKCT (TV), WTVJ (TV), WLBW-TV, *WTHS (TV), all Miami; WINK-TV Ft. Myers, Fla.; FM; wthr, originates programs, public service. See Palmer Broadcasting Co.

*OCALA—Video Corp. of Ocala, 220 S. Magnolia St. 629-5656. Gene Upright, mgr. 1,383 subs; 2,800 poten subs. Installation, \$10, \$4.50 monthly. WFGA-TV and WJXT (TV), both Jacksonville, WFTV (TV) and WDBO-TV, both Orlando. WESH-TV Daytona, all Florida; FM. See Broadcasting Co. of the South.

*ORMOND BEACH—Florida TV Cable Inc. 159 W. Granada Ave. (305) 677-1232. Homer L. Scott, mgr. 1,200 subs; 6,000 poten subs. Installation, \$25; \$4.95 monthly. WESH (TV) Daytona Beach-Orlando; WFGA-TV, WJXT (TV), both Jacksonville; WDBO-TV and WFTV (TV), both Orlando; all Florida; wthr, bkngd music. Began June 1, 1964. See Jerrold Electronics and Meredith Broadcasting Co.

*PANAMA CITY—Florida Antennavision Inc., Box 1546, 1325 Harrison St. (305) 763-5386. Joseph E. Keeton, gen mgr. 4,500 subs; 6,000 poten subs. Installation, \$18; \$6 monthly. WJHG-TV Panama City, WEAR-TV Pensacola; WCTV (TV), *WFSU-TV, both Tallahassee, all Florida; WALA-TV Mobile, WTVY-TV, Dothan, *WDIQ (TV) Andalusia, all Alabama; bkngd music, wthr. Began Jan. 23, 1963. See Ameco Inc.

PORT CHARLOTTE—Gulf Coast Telecaption Inc., Box 2202, W. F. Hemminger, pres & owner. 5,000 poten subs. No installation fee; \$4.75 monthly. WFLA-TV, WTVT (TV) Tampa-St. Petersburg; WINK-TV Ft. Myers; WLBW-TV Miami, all Florida; bkngd music; FM.

*SARASOTA—Sarasota Central Antenna Network Inc., 415 S. Pineapple Ave. John W. Lyons, mgr.

SEBRING-AVON PARK—Highlands Cable Television Corp. #4 N. Ridgewood Drive, P. O. Box 229. (813) EVERgreen 5-0253. Howard Warsaw, pres. 200 subs; 3,500 poten subs. Installation, \$17.50; \$5 monthly. WESH-TV Daytona Beach, WINK-TV Ft. Myers, WDBO-TV, WFTV (TV), both Orlando; WSUN-TV, WFLA-TV, WTVT (TV), *WEDU (TV), all Tampa-St. Petersburg; WEAT-TV West Palm Beach, all Florida; FM.

*TALLAHASSEE—Cablevision of Florida Inc., 1012 S. Magnolia Dr. 565 subs. *WFSU-TV Tallahassee, WJHG-TV Panama City, WCTV (TV) Tallahassee-Thomasville, Ga.; WTVY (TV) Dothan, Ala.; WALB-TV Albany, WTVM (TV) Columbus, both Georgia. See International Cablevision.

*VERO BEACH—Florida Cablevision Corp., 1839 20th St., 567-3444. Ralph M. LaPorte, pres. 5,000 subs; 8,000 poten subs. Installation, \$20; \$5.50 monthly. Began Dec. 1, 1960. WKCT (TV), WTVJ (TV) and WLBW-TV, all Miami; WEAT-TV and WPTV (TV), both West Palm Beach, all Florida. See International Cablevision Corp.

GEORGIA

DOUGLAS—Douglas Televiewers Inc. Installation, \$19.95; \$5.95 monthly. Began January 1964. 450 subs. See TeleSystems Corp.

FITZGERALD—Georgia TV Cable Inc. 207 S. Grant St., Allan McDonald, pres. 1,200 subs. \$5.95 monthly. See Georgia TV Cable Inc.

HAZLEHURST—South Georgia TV Cable Inc. A. J. McDonald, pres. (under construction). McRae, Ga.

*MACON—(Under construction, TeleSystems Corp.)

McRAE—South Georgia TV Cable Inc. (Under construction). A. J. McDonald, pres.

*SAVANNAH—Savannah TV Cable Co., 909 E. 56th St. Donald Spencer, pres. See Spencer-Kennedy Laboratories Inc., Multiple Own.

VIDALIA—Toombs County Tv Cable Inc. Corner of Jackson & First Sts. (912) 537-3200. Allan J. McDonald, pres. 750 subs; 2,000 poten subs. No installation fee; \$5.95 monthly. WMAZ-TV Macon; WTOG-TV, WSAV-TV, both Savannah; WRDW-TV Augusta; WJBF (TV) Augusta; WXGA-TV Waycross, all Georgia; FM; bkngd music.

*WARNER ROBINS AFB—Robins Tele-cable, 1,500 subs. Installation, \$19.95; 5.45 monthly. Began Nov. 1963. See TeleSystems Corp.

*WAYCROSS—Waycross Cable Co., 409 Pendleton St. (912) 283-2332. John Harrison, vp. Installation, \$5; \$5.95 monthly. WSAV-TV, WTOG-TV, both Savannah; WALB-TV Albany; *WXGA (TV) Waycross, all Georgia; WJXT (TV), WFGA-TV, *WJCT (TV), all Jacksonville, Fla.; wthr; bkngd music. Began May 1, 1964. Georgia Theater Co. and Ohio Valley Cable Co. of West Virginia, each 50% owners.

WEST POINT—Southeastern Trans-Video Inc., Box 570. (205) 642-1241. Byron D. Jarvis, pres. 1,800 subs; 4,200 poten subs. Installation, \$10; \$3.50 monthly. WSB-TV, WAGA-TV, WAIH-TV, all Atlanta; WRBL-TV Columbus, Ga.; WSFA-TV Montgomery, *WCIQ (TV) Mt. Cheaha St. Park, both Alabama; originates programs. Began 1959. See National Trans-Video Inc.

HAWAII

*HONOLULU—Leeward Oahu TV, 2030 Home Rule St., Box 2119. Gene Piety, mgr.

*HONOLULU—TelePromPTer of Honolulu. See Multiple Own.

*HONOLULU—TV Systems Inc., Box 3618. Dudley Simmons, pres & mgr.

WAIANAE—Leeward Oahu Television Network Inc., 87-680 Farrington Hwy. 61-1933. Gene Piety, pres. 150 subs; 3,000 poten subs. Installation, \$50; \$8 monthly. KGMB-TV, KHVH-TV, KONA (TV), KTRG-TV, all Honolulu. Began June 1964.

IDAHO

BURKE—Edd Burke's Tv System, 823 Residence St., Wallace, Idaho. Edward H. Heier, owner. 65 subscribers. Monthly rate \$5. 3 channels: KHQ-TV, KREM-TV and KXLY-TV, all Spokane, Wash.

DEARY—Deary Tv Co-op.

*ELK RIVER—Elk River Tv Inc. John N. Morris, mgr. 80 subscribers. Installation fee \$125, monthly rate \$4. 3 channels: KHQ-TV, KREM-TV and KXLY-TV, all Spokane, Wash.

*GRANGEVILLE—Grangeville Tv Service Inc., 121 W. Main St. Stanley Wright, pres. 465 subscribers, 4 channels.

KAMIAH—General Sales & Services, 403 Main.

*KETCHUM-SUN VALLEY—Wood River Tv Service, P. O. Box 308. C. E. Atkinson, pres. 375 subscribers, 5 channels: KSL-TV Salt Lake City, Utah; KBOI-TV Boise, KID-TV and KIFI-TV, both Idaho Falls, Idaho.

*LEWISTON-CLARKSTON (Wash.)—Pacific Northwest Tv Inc. 1323 F St., Lewiston. SH 3-2212. Harley E. Steiner, vp-mgr. 5,850 subscribers. Installation fee \$34.50, monthly rate \$3.90. 4 channels: KHQ-TV, KREM-TV and KXLY-TV, all Spokane, Wash.; KLEW-TV Lewiston; background music.

*MONTPELIER—Lake Line Cable Tv, Box 176. Harold K. Regnier, mgr. 200 subscribers, 4 channels.

*MOSCOW—TV Cable Co., 414 S. Main St., Tucker 3-6541. S. C. Haddock, mgr. 927 subs; 1,200 poten subs. Installation, \$19.50; \$3 monthly. KHQ-TV; KXLY-TV and KREM-TV, all Spokane, Wash.; KUID (closed circuit) Moscow, Ida; and KWSC-TV, Pullman, Wash.; KHQ-FM, KREM-FM, both Spokane. See Kyle E. Laughlin and S. C. Haddock.

MOSCOW—University Heights Tv, c/o University of Idaho.

OROFINO—General Service & Salon. POCATELLO—Bannock Tv Co., 156 S. 3d Ave. 232-1784. J. J. Dennis, mgr. 2,200 subs. \$4.95 monthly. KUED (TV), KCPX-TV, KSL-TV and *KUED (TV), all Salt Lake City; bkngd music. See H&B Communications Corp.

*SODA SPRINGS—Ray Horner Co. Ray Horner, mgr. 140 subscribers. 3 chan-

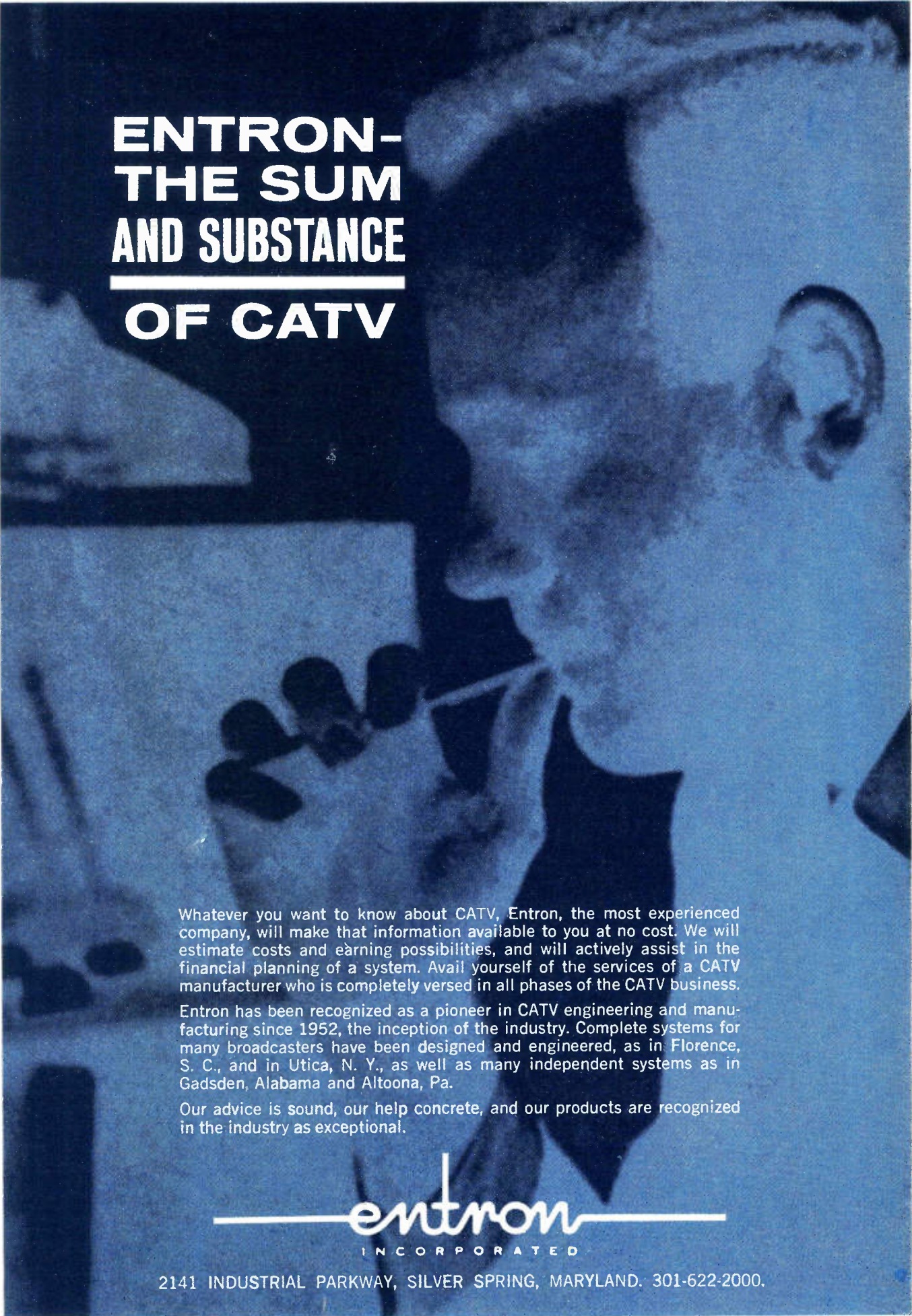

ENTRON- THE SUM AND SUBSTANCE --- OF CATV

Whatever you want to know about CATV, Entron, the most experienced company, will make that information available to you at no cost. We will estimate costs and earning possibilities, and will actively assist in the financial planning of a system. Avail yourself of the services of a CATV manufacturer who is completely versed in all phases of the CATV business.

Entron has been recognized as a pioneer in CATV engineering and manufacturing since 1952, the inception of the industry. Complete systems for many broadcasters have been designed and engineered, as in Florence, S. C., and in Utica, N. Y., as well as many independent systems as in Gadsden, Alabama and Altoona, Pa.

Our advice is sound, our help concrete, and our products are recognized in the industry as exceptional.

INCORPORATED

2141 INDUSTRIAL PARKWAY, SILVER SPRING, MARYLAND. 301-622-2000.

CATV

nels.
***TROY**—Troy Tv Inc. Herman Krier, pres. 128 subscribers. 4 channels.
***TWIN FALLS**—Cable Vision Inc., 420 Main Ave. S. (208) 733-6230. A. J. Pene, gen mgr. 1,660 subs; 3,500 poten subs. Installation, \$5 to \$19.95; \$4.95 monthly. KUTV(TV), KCPX-TV, KSL-TV, *KUED(TV), all Salt Lake City; KMVT(TV) Twin Falls, KBOI-TV, KTUV(TV); both Boise, and Idaho. Sheldon F. Sackett, owner. See Bcst Own.
WEIPPE—General Sales & Service.

ILLINOIS

***EFFINGHAM**—Effingham Tv Cable Co., 137 E. Jefferson. (217) 342-3970. Phil Hays, gen mgr. 1,200 subs; 2,500 poten subs. Installation, \$25; \$6.95 monthly. KMOX-TV, KTVI-TV, KSD-TV, KPLR-TV, all St. Louis; WICS(TV) Springfield, *WSIU-TV Carbondale, WCIA(TV) Champaign, all Illinois; WTHI-TV Terre Haute, Ind. Ben J. Conroy Jr. (see Uvalde, Tex.) & Jack R. Crosby (see Del Rio, Tex.).
***FLORA**—Flora Cable TV Co., 118 E. North Ave. NO 2-5066. Douglas L. Phillips, pres. 400 subs; 1,450 poten subs. Installation, \$19.95, \$6.75 monthly. WFIE-TV, WTVW(TV) both Evansville; WTHI-TV Terre Haute, Indiana; KMOX-TV, KSD-TV, KPLR-TV, all St. Louis; KFVS-TV Cape Girardeau, Mo.; *WSIV-TV Carbondale, WSIL-TV Harrisburg, both Illinois.

GALENA—Galena Cable Inc., 103 N. Main.
***HOPESTON**—Hooneston Cable TV Co., South Market St. Robert Totheroh, pres.
JACKSONVILLE—National Trans-Video Inc. See Multiple Own.

LASALLE—See Peru.
MARSELLES—Jerrold Electronics Corp. and Alliance Amusement Corp. 900 subs; 1,500 poten subs. Began Feb. 1962. See Jerrold Corp.

MT. VERNON—Mt. Vernon Cable TV Inc. 1306 Broadway. John Manion Jr.

OGLESBY—See Peru.

***OLNEY**—Cable TV of Olney Inc. 311 Whittle Ave. 392-5561. Harold Drew, pres. 120 subs; 1,650 poten subs. Installation, \$25; \$6.95 monthly. WTVP(TV) Decatur, WCIA(TV) Champaign, both Illinois; WTHI-TV Terre Haute, WEHT(TV), WFIE-TV, WTVW(TV), all Evansville, all Indiana; KPLR-TV St. Louis, KFVS-TV Cape Girardeau, both Missouri.

***OTTAWA**—Community Antenna Service, 1019 La Salle St. 433-1163. X. W. Mitchell, mgr. 5,192 subs; 6,000 poten subs. Installation, \$49.95; \$5 monthly. WBBM-TV, WGN-TV, WMAO-TV, WBKB-TV, all Chicago; WEEQ-TV, Peoria, Ill.; FM, emergency warning service. Originates programs. See Jerrold Corp.

***PERU**—Tv Transmission Co., 301 Peru St. (815) 223-1106. James Wright, mgr. 3,700 subs; 8,000 poten subs. Installation, \$25; \$5 monthly. WBBM-TV, WMAO-TV, WBKB(TV), WGN-TV, *WTTW(TV), all Chicago; WTVH(TV), WMBD-TV, WEEK-TV, all Peoria, Ill.; WHBF-TV Rock Island, Ill.-Davenport, Iowa; WOC-TV Davenport; WQAD-TV Moline, Ill.; FM, wthr, bkgnd music. Began October 1951. Earl S. Nelson, ptrn. Serves La Salle & Oglesby, Ill.

***PONTIAC**—Pontiac Tv Cable Co. Inc. 218 W. Howard St. (815) 844-3141. Robert Beiswenger, pres. 1,750 subs; 2,600 poten subs. Installation, \$49.95; \$5 monthly. WCIA-TV Champaign, WTVH(TV), WMBD-TV, WEEK-TV, all Peoria; *MPATI. Originates programs. Began April 20, 1964. See Jerrold Electronics Corp.

***SPRINGFIELD**—Jacksonville Community Antenna Co., Box 460. Gordon Sherman, pres.

***STREATOR**—Streator Tv Cable Co. 2,800 subs; 6,000 poten subs. WGN-TV, WMAQ-TV, WBBM-TV, WBKB(TV), all Chicago; WTVH(TV), WMBD-TV, both Peoria, Ill.; WEEQ-TV La Salle, Ill.; WCIA(TV) Champaign, Ill.; *MPATI. Began February 1963. See Jerrold Electronics Corp.

TAYLORVILLE—West End Tv Co-op Assn., Corner Adams & Shumway. 824-3522. Myron Sutton, pres. 800 subs. Installation, \$35; \$2 monthly. KSD-TV St. Louis; WICS(TV) Springfield; WTVP(TV) Decatur; WCIA(TV) Champaign, all Illinois.

INDIANA

***ATTICA**—Attica Tv Communication Inc. 301 S. Perry. 762-6066. John D. Foster, pres & owner. 710 subs; 1,100 poten subs. Installation, \$25; \$5 monthly. 9 TV channels, 2 FM. Began May 9, 1963.
CANNELTON—Channel Towers Inc., Madison St. Charles G. Gerver, mgr.
LAFAYETTE—Greater Lafayette TV Cable Inc. 602 Bypass Hwy 52. Gibson 7-

6886. Sil Aston, mgr. 10,000 poten subs. Installation, \$18.50; \$4.90 monthly. WGN-TV, *WTTW(TV) both Chicago; WNDU-TV So. Bend; WFBS-TV, WLWI(TV), both Indianapolis; WTTV(TV) Bloomington-Indianapolis; WFAM-TV Lafayette; *MPATI, all Indiana; Indianapolis and Chicago FM's. Began November 1964.

***LOGANSPOUT**—Logansport Tv Cable Co. Inc. 214 S. 6th St. 8341. Gerard J. Looby, mgr. 2,700 subs; 7,200 poten subs. Installation, \$18.50; \$4.90 monthly. WFBS-TV, WISH-TV, WLWI(TV), all Indianapolis; WTTV(TV) Bloomington, Ind.; WGN-TV, *WTTW(TV), both Chicago; WNDU-TV South Bend, Ind.; *MPATI; FM. See Jerrold Electronics Corp.

***PERU**—Hoosier Telecable. 2,000 subs. Installation, \$18; \$4.90 monthly. Began Dec. 15, 1963. See TeleSystems Corp.

***VINCENNES**—Full Vu TV, 1029 N. 4th St. (812) Tuxedo 2-8501. Don Flenar, gen mgr. Installation \$24.50; \$4.95 monthly (less antenna allowance). WCIA(TV) Champaign, Ill.; WTTV(TV) Bloomington, Ind.; WEHT(TV), WFIE-TV, WTVW(TV), all Evansville, Ind.; WTHI-TV Terre Haute, Ind.; WFBS-TV, WLWI(TV), both Indianapolis; FM. Began May 24, 1964. Vincennes University Board of Trustees (also operates system in Washington, Ind.)

***WABASH**—Hoosier Telecable. 1,100 subs. Installation, \$78; \$4.90 monthly. Began February 1963.

WASHINGTON—Vincennes University Board of Trustees (see Vincennes).
WEST LAFAYETTE—See Lafayette.

IOWA

DECORAH—J&E Cable Co., 901 Walnut St. 382-3560. Ernest A. Sivesind, gen mgr. 750 subscribers. Installation fee \$25, monthly rate \$5. 5 channels: WMT-TV Cedar Rapids and KWLL-TV Waterloo, both Iowa; WKBT (TV) La Crosse, Wis.; KROC-TV Rochester and KMMT (TV) Austin, both Minnesota; bkgnd music.

DUBUQUE—Dubuque TV-FM Cable Co. 1048 Main St. (319) 583-9171. Robert L. Loos, gen mgr. 7,600 subs. Installation, \$5; \$5.45 monthly. WMT-TV KCRG-TV, both Cedar Rapids, Iowa; WGN-TV Chicago; WISC-TV, Madison, Wis.; KWWL-TV, Waterloo, Iowa; FM, bkgnd music, wthr. See H&B Communications Corp.

***EAGLE GROVE**—Tv Signal Inc., 110 N. Commercial. B. V. Willie, mgr. Under construction. 5 channels.

ELKADER—Community Antenna Service, 125 S. Main St.

***ESTHERVILLE**—Community Tv Signal Co., 500 Central St. 362-4624. T. A. Rose Jr., pres. 1,500 subs. KQT (TV) Ft. Dodge, KELO-TV Sioux City and WOI-TV Ames, all Iowa; KEYC-TV Mankato, Minn.; KTVI (TV) St. Louis. See National Trans-Video Inc.

FT. MADISON—Iowa Video Inc., 607 Ave. G. DRake 2-6113. Gene S. Grengs, pres. 535 subs. No installation fee; \$3.75 monthly. KHQA-TV Hannibal, Mo.; WQAD-TV Moline. WHBF-TV Rock Island. WGEM-TV Quincy, all Illinois; WOC-TV Davenport, Iowa. Gene S. Grengs, Eau Claire, Wis., owner. See Multiple Own.

GRAETTINGER—National Trans-Video Inc. 200 subs. See Multiple Own.

GUTTENBERG—Guttenberg TV Cable Corp.

OTTUMWA—Ottumwa Cable TV Co. Dutch Cassil of Blackburn & Co., Dr. Paul Cash, Whitey Piro.

KANSAS

ABILENE—Vumore Co. KMBC-TV, KCMO-TV, WDAF-TV, all Kansas City, Mo.; KTVH(TV) Hutchinson-Wichita, Kan.; KARD-TV, KAKE-TV, both Wichita; WIBW-TV Topeka, Kan. See Multiple Own.

BELoit—Vumore Co., 110 W. Main. Pershing 8-2966. Robert L. Schwerman, mgr. 555 subs. No installation fee; \$6.96 monthly. KCKT(TV) Great Bend, KTVH(TV) Hutchinson-Wichita, both Kansas; KHAS-TV Hastings. KHOL-TV Kearney-Holdredge, all Nebraska; FM, bkgnd music, wthr. See Multiple Own.

CLAY CENTER—Vumore Co., 430 Court St. MEdford 2-2500. Ray Capper, mgr. 500 subs. No installation fee; \$6.96 monthly. KTVH(TV) Hutchinson-Wichita, KAKE-TV, KARD-TV, both Wichita; WIBW-TV Topeka; KMBC-TV, KCMO-TV, WDAF-TV, all Kansas City, Mo.; FM, wthr. Began June 1961. See Multiple Own.

COLDWATER—Coldwater Community TV Inc., Box 431. C. S. Eggers, pres. 95 subs; 350 poten subs. Installation, \$7.50; \$7.50 monthly. KCKT(TV) Great Bend,

KTVC(TV) Ensign, KAKE-TV Wichita, KTVH(TV) Hutchinson-Wichita, all Kansas; FM.

CONCORDIA—Vumore Co., Box 539. Jack Shrouf, mgr. 1,044 subs. 5 channels. See Multiple Own.

COUNCIL GROVE—Raymond Baker. See Manhattan, Kan.

DODGE CITY—Empire TV Cable Corp., Box 199. Robert E. Ervin Jr., pres. Under construction.

ELKHART—Elkhart Tv Cable System, P. O. Box 352. G. H. (Bunk) Dodson, owner; Lavaughr Cox, mgr. 500 subscribers. 5 channels: KTVC-TV Ensign and KGLD (TV) Garden City, both Kansas; KFDA-TV. KVII (TV) and KGNC-TV, all Amarillo, Tex. See G. H. (Bunk) Dodson.

***EMPORIA**—Catfish Inc., Box 694. DI 2-3535. J. E. Lowther, mgr. 800 subs; 2,000 poten subs. No installation fee; \$7.23 monthly. KARD-TV and KAKE-TV, KTVH(TV) all Wichita, Kan.; WIBW-TV Topeka, Kan.; KCMO-TV Kansas City, Mo.; bkgnd music. Originates news & other programing. Began August 1963. W. L. White, editor Emporia Gazette, owner.

***FREDONIA**—Fredonia Cable TV. Drake 8-3228. Vernon W. Wible, gen mgr. 400 subs. Installation, \$10; \$6.95 monthly. 7 channels. See Wentronics.

***GREENSBURG**—Cable Systems Inc., Box 934. Leo Levijay.

***INDEPENDENCE**—Kansas Cable TV Co., 103 W. Main. (316) Edison 1-3630. Milton Schmidt, mgr. 451 subs; 3,800 poten subs. Installation, \$19.95, \$6.95 monthly. KVOO(TV), KTUL-TV, KOTV(TV), *KQED(TV), all Tulsa; KOAM-TV Pittsburg, Kan.; KODE-TV Joplin, Mo.; wthr; FM. Began October 1961. See Wentronics.

***IOLA**—Iola Cable TV Inc., 223 N. State St. (316) ENDicott 5-2177. Larry D. Hudson, pres & owner. 900 subs. Installation, \$10; \$7 monthly. WDAF-TV, KCMO-TV and KMBC-TV, all Kansas City, Mo.; KOAM-TV Pittsburg, and WIBW(TV) Topeka, both Kansas; FM; bkgnd music. See Larry D. Hudson. Multiple Own.

***JUNCTION CITY**—Junction City Tv Inc., 1008 N. Washington. John B. Chaney Jr., mgr. 3,000 subscribers. 5 channels: WIBW-TV Topeka, KTVH-TV Hutchinson and KARD-TV Wichita, all Kansas; KMBC-TV and WDAF-TV, both Kansas City, Mo. See Multiple Own.

***LIBERAL**—TelePrompTer of Liberal Inc., 25 W. Third St. (316) Main 4-1633. Robert H. Symons, mgr. 2,500 subs; 3,000 poten subs. KTVC(TV) Ensign, KGLD(TV) Garden City, both Kansas; KVII(TV) and WFDA-TV, both Amarillo, Tex.; FM; wthr. See Multiple Own.

***MANHATTAN**—Manhattan Cable Tv Services Inc., 111 S. 5th St. PR 6-9391. Raymond W. Baker, mgr. 1,073 subs. Installation, \$250; \$6.95 monthly. WDAF-TV, KCMO-TV and KMBC-TV, all Kansas City; WIBW-TV Topeka, Kan.; bkgnd music; wthr. See Multiple Own.

***SALINA**—Salina Cable Tv Systems Inc., United Bldg. TA 7-9601. Weldon Johnson, mgr. 1,591 subs. Installation, \$2.50; \$6.95 monthly. 8 channels. See Junction City Tv.

ST. MARYS—Community Antenna Systems Inc. 513 W. Bertrand. (913) 437-2227. Raymond W. Baker, gen mgr. Started October 1, 1964, 350 poten subs. \$6.95 monthly. KMBC-TV, WDAF-TV, KCMO-TV, all Kansas City, Mo.; and WIBW-TV Topeka, Kan.; FM music.

***YATES CENTER**—Cable Tv Inc., 223 N. State St., Iola, Kan. Larry Hudson, pres. 1,200 subscribers. 5 channels; bkgnd music. See Iola Cable TV Inc.

KENTUCKY

ALVA—Black Star Tv Assn.
***BARBOURVILLE**—Brown Radio & Tv Co., Liberty St. Dwight L. Brown, mgr. 1,725 subs. 3 channels. See Multiple Own.

***BEATTYVILLE**—Lee County TV, Box 746. F. E. Price, mgr.

BENHAM—Benham Community Tv Project.

***BOONEVILLE**—Owsley County TV. Box 188.

***CORBIN**—Southern Cable Corp., 601 W. 6th St. 40701. (606) 528-1465. James M. Ferguson, mgr. 350 subs; 1,500 poten subs. Installation, \$33.75 to \$125.00; \$3.78 to \$5.94 monthly. WLOS-TV Asheville, N. C.; WBIR-TV and WATE-TV, both Knoxville, Tenn.; WLEX-TV Lexington, Ky.; WBIR-FM Knoxville. Mrs. Eva C. Halcomb, Corbin, owner.

***CUMBERLAND**—Cumberland Tv Inc., 205 W. Main St. William Risden, gen

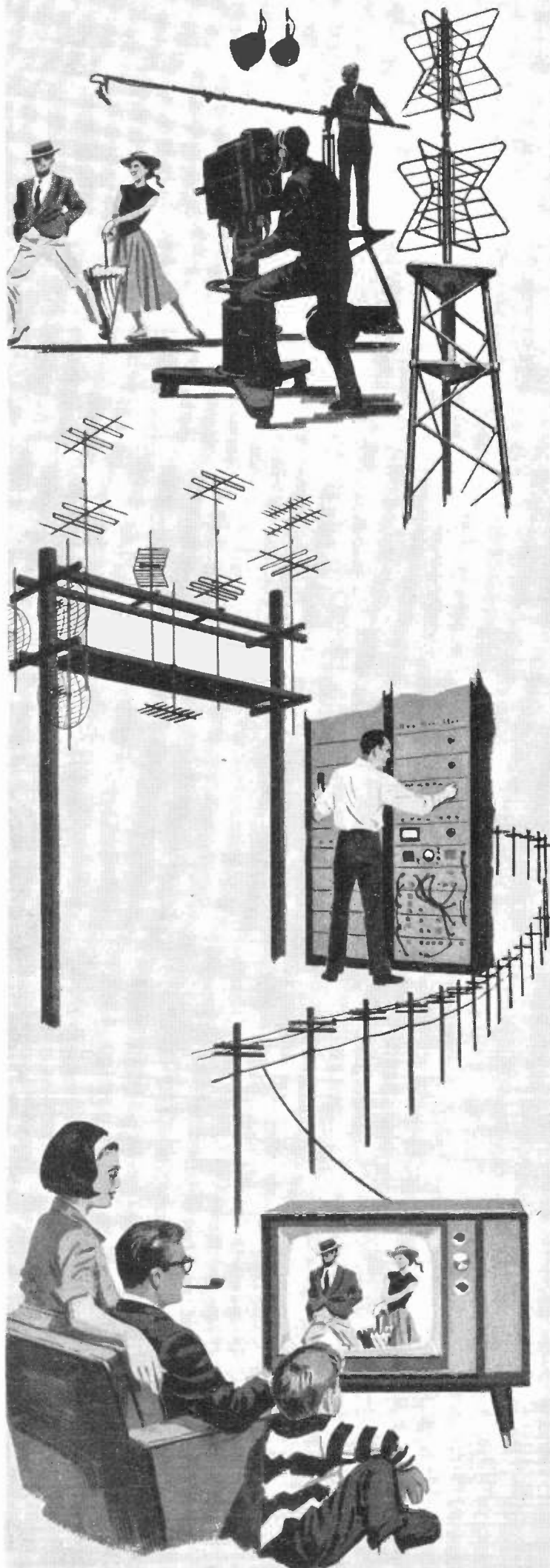

For broadcast-quality CATV pictures, insist on **JERROLD** Solid-State Equipment

Community-antenna system equipment by Jerrold lets you meet the increasing demands of CATV subscribers for expanded services, 12-channel capability, studio-quality color reception.

New Jerrold solid-state channel pre-amplifiers, super-cascader mainline amplifiers, bridging amplifiers, and line extenders constitute the first totally reliable transistorized equipment designed for community-antenna systems.

This new solid-state distribution equipment is a fitting companion to the quality Jerrold microwave transmitters and receivers, antennas, modulators, Channel Commander control centers, coaxial cable, and tap-off equipment that have made and kept Jerrold the leading name in CATV.

Jerrold means more to you than reliable equipment. It means a nationwide network of experienced men with the industry's richest stockpile of technical and management know-how. It means an intimacy with your business and community-relations problems unmatched in the entire CATV field.

To assure the ultimate in picture quality in CATV, contact Jerrold today.

JERROLD
ELECTRONICS

Community Systems Division
15th & Lehigh Ave.
Philadelphia, Pa. 19132
Phone (215) 226-3456

A subsidiary of THE JERROLD CORPORATION

mgr. 700 subs. WLEX-TV Lexington, Ky.; WJHL-TV Johnson City, Tenn.; WLOS-TV Asheville, N. C.; WSAZ-TV Huntington, W. Va.; WCYB-TV Bristol, Va.; local programming; bkgnd music.

***FRANKFORT**—Community Service Inc., 325 Ann St. (502) 227-7513. John Gerard, pres. 3,630 subs; 4,200 poten subs. Installation, \$5; \$2 monthly. WLWT(TV), WCPO-TV, WKRC-TV, all Cincinnati; WHAS-TV WAVE-TV, both Louisville, Ky.; WLEX-TV, WKYT-TV, both Lexington, Ky.; *WBKY(FM), WVLK-FM, WLAP-FM, all Lexington, Ky. Began October 1952.

***GLASGOW**—Glasgow Cablevision Inc., 214 W. Main St. 651-3126. Hudson C. Willis, mgr. 200 subs, 2,000 poten subs. Installation, \$10; \$5 monthly. WDCN-TV, WLAC-TV, WSIX-TV, WSM-TV, all Nashville; WLTV(TV) Bowling Green, Ky.; WAVE-TV Louisville, Ky.

***HARLAN**—Harlan Community Tv Inc., P. O. Box 496. H. W. Smith, pres. 1,200 subscribers. 5 channels: WJHL-TV Johnson City, Tenn.; WLEX-TV Lexington, Ky.; WLOS-TV Asheville, N. C.; WATE-TV and WBIR-TV, both Knoxville, Tenn.

HAZARD—Hazard Tv Co.

IRVINE—Irvine Community Tv Inc., P. O. Box 104, McKee, Ky. 287-2621. Jim Hays, exec vp. 500 subs; 1,000 poten subs. Installation, \$12.50; \$5 monthly. WCPO-TV and WLWT(TV), both Cincinnati; WAVE-TV Louisville; WLEX-TV and WKYT(TV), both Lexington, Ky. Also owns system in McKee.

***LIBERTY**—Liberty Tv Co. Box 146.

***LONDON**—London Community Tv Inc., Box 266. (606) 864-4222. F. L. Dupree Jr., mgr. 690 subs; 1,000 poten subs. Installation, \$30; \$3.85 monthly. WATE-TV and WBIR-TV, both Knoxville, Tenn.; WLEX-TV and WKYT(TV), both Lexington, Ky.; WLOS-TV Asheville, N. C.; bkgnd music; FM. Began 1957.

***McKEE**—McKee Tv Enterprises Inc., Box 104. (606) 287-2621. Jim Hays, pres. 110 subs; 125 poten subs. Installation, \$12.50; \$5 monthly. WLEX-TV and WKYT(TV), both Lexington, Ky.; WBIR-TV Knoxville, Tenn. Began 1956. Also owns system in Irvine, Ky.

MADISONVILLE—See Meredith Avco Corp.

***MANCHESTER**—Perfect Tv Co., 118 Town Branch Rd. Clyde P. House, pres. 500 subscribers. Installation fee \$150, monthly rate \$4. 6 channels: WLEX-TV and WKYT(TV), both Lexington, Ky.; WATE-TV Knoxville, Tenn.; WAVE-TV Louisville, Ky.; WLOS-TV Asheville, N. C.; WCYB-TV Bristol, Va.

MARTIN—Akers Cable System Inc. Everett L. Akers, pres. 350 subscribers. 3 channels: WSAZ-TV and WHTN-TV, both Huntington, W. Va.; WCHS-TV Charleston, W. Va.

MAYSVILLE—Cable-Vision Co. Inc., Tobacco Square.

MONTICELLO—Monticello Cable Co. Inc., 205 N. Main. 348-3361. Billy Breeding, pres. Installation, \$17.50, \$49.50 or \$90; \$4. \$5 or \$6.50 monthly. WSIX-TV Nashville; WLEX-TV, WKYT-TV, both Lexington, Ky.; WAVE-TV Louisville; bkgnd music.

MOREHEAD—Morehead TV Cable Inc., 312 W. Sun St.

MT. VERNON—Mt. Vernon TV Cable, Box 397. 256-2516. Wayne Stewart and James E. Taylor, owners. 300 subs; 500 poten subs. Installation, \$10-\$100; \$2.76-\$5 monthly. WAVE-TV Louisville, Ky.; WBIR-TV Knoxville, Tenn.; WLEX-TV and WKYT-TV, both Lexington, Ky.

PAINTSVILLE—Paintsville Tv Cable Corp., Broadway St. (606) 793-3316. W. C. Martin, pres. 1,000 subs; 1,300 poten subs. Installation, \$25; \$3.75 monthly. WCHS-TV Charleston; WSAZ-TV and WHTN-TV, both Huntington, all West Virginia; WCYB-TV Bristol, Va.; Johnson City-Kingsport, Tenn. See Dwight L. Brown.

PRESTONBURG—Flanery & Dingus TV and Electronics Inc. S. Lake Dr. & Dingus St.

RAVENNA—Ravenna Television Co-op Inc., 415 Elm St. 723-4317. G. Hackworth, pres. 152 subs; 200 poten subs. Installation, \$100; \$2 monthly. WLEX-TV, WKYT-TV, both Lexington, Ky.; WAVE-TV, WHAS-TV, both Louisville, Ky.; WLWT(TV) Cincinnati.

***SOMERSET**—TV Reception Corp., 113 W. Mt. Vernon St. Clyde P. House, pres. 900 subscribers. 6 channels: WLEX-TV and WKYT(TV), both Lexington, Ky.; WSIX-TV Nashville; WATE-TV Knoxville, WAVE-TV Louisville; WLTV(TV) Bowling Green, Ky. Also owns system in Manchester, Ky.

LOUISIANA

***ALEXANDRIA-PINEVILLE**—Alpine Cable TV Co., Turner at Lee St., (318) HI 3-7274. Virgil Evans, vp-gen mgr. 5,800 subs; 8,000 poten subs. \$5 monthly. WBKZ(TV) and WAFB-TV, both Baton Rouge, KNOE-TV Monroe and KATC-TV Lafayette, all Louisiana; FM. Began October 1957. R. L. Roland Corp., owner.

***LEESVILLE**—Leesville Cable Television Inc., 111 S. 3rd St. Stamford G. Socia. MONROE—See West Monroe.

***NATCHITOCHE**—KNOE Tv Cable Inc., 720 Front St. Phone 2353. B. Hillman Bailey Jr., pres-gen mgr. Installation, \$10; \$4.95 monthly. KNOE-TV Monroe, La.; KSLA(TV) and KTBS-TV, both Shreveport; KALB-TV Alexandria, La.; KTAL-TV Texarkana, Tex. Began Dec. 1, 1963. Natchitoches Broadcasting Co. (KNOE), owner.

***WEST MONROE**—Video Inc., 1215 Cypress St. J. H. Hall, mgr. 500 subs. KNOE-TV Monroe, KALB-TV Alexandria, KSLA(TV) and KTBS-TV, both Shreveport, all Louisiana; KTVE(TV) El Dorado, Ark.; WLBT(TV) Jackson, Miss., bkgnd music. Bill Daniels & Assoc.

MAINE

***CALAIS**—St. Croix Broadcasting Co., 281 Main St. John H. Vondell Jr., mgr.

***CARIBOU**—Caribou Tv Inc., P.O. Box 685. Gypse 2-6201. Sam A. R. Albair, pres. 850 subs. No installation fee; \$5 monthly. WLBT-TV Bangor and WAGM-TV Presque Isle, both Maine; CHSJ-TV St. John, N. B., and CKCW-TV Moncton, N. B.

***FORT FAIRFIELD**—Johnston Tv Inc., 183 Main St. 472-3351. Earle W. Johnston, treas & mgr. 200 subs; 500 poten subs. Installation, \$5; \$5 monthly. WLBT-TV Bangor and WAGM-TV, WMEM-TV, both Presque Isle; CHSJ-TV St. John, N. B.

FORT KENT—Aroostock Community Tv Inc., 142 Main St. 325 subs.

***HOULTON**—Bee Line Inc., Market Square. Rodney C. Palmers, treasurer. Under construction.

***HOULTON**—Houlton Tv Inc., 80 Main St. Malcolm E. York, pres. 1,575 subscribers. 4 channels: WLBT-TV and WABI-TV, both Bangor. WAGM-TV Presque Isle, *WMEB-TV Orono, all Maine; CHSJ-TV St. John, N. B. Also owns systems in Island Falls and Millinocket, both Maine.

***ISLAND FALLS**—Katahdin Tv Inc., 18 Sherman St. Island Falls 6-2. Rodney H. Crockett, mgr. 200 subs; 300 poten subs. Installation, \$10; \$5 monthly. WABI-TV, WLBT-TV, both Bangor, Maine; WMEB-TV Orono, Maine; CHSJ-TV St. John, N.B., Canada; WAGM-TV Presque Isle, Maine.

MADAWASKA—Aroostock Community Tv, 561 Main St. C. William Stanley, mgr. 698 subs; 800 poten subs. Installation, \$35; \$5 monthly. CJBR-TV Rimouski, P.Q.; CKRT-TV Riviere du Loup, P.Q.; WAGM-TV, *WMEM-TV, both Presque Isle, Me.; CHSJ-TV St. John, N.B. See H&B Communications Corp.

***MADISON**—MECALFLA-Homevision Corp. of America, Upper Main St. William D. Savoy.

***MEXICO**—Mexico Cable Tv Inc., 5 Main St. 4-3019. Lawrence Stanley, pres. 225 subscribers. Installation fee \$14.95, monthly rate \$4.33. 4 channels: WCHS-TV and WGAN-TV, both Portland; WMTV-TV Poland Spring and WCBF(TV) Augusta, all Me.

MILLINOCKET—Bee Line Inc., Box 30, 268 Penobscot St.

***RUMFORD**—Fletcher TV Service.

WATERVILLE-WINSLOW-FAIRFIELD-OAKLAND—Maine Cablevision Inc. Wm. David Savoy, vp & gen mgr. 7,655 poten subs. Installation, \$19.95; \$5.95 monthly. WLBT-TV, WABI-TV, both Bangor; WCHS-TV, WGAN-TV, both Portland; WMTV-TV Poland Spring, WCBF-TV Augusta, *WMEB-TV Orono, all Maine; WPIX(TV) New York, CALT-TV Sherbrooke, Que.; FM. Scheduled to begin fall 1964. See Ameco Inc.

MARYLAND

***BARTON**—Barton Cable Tv Co. 19 Union St. Lonaconing, Md. T. E. Conroy, pres. 294 subs; 350 poten subs. Installation, \$10; \$4.75 monthly. WTOP-TV, WTTG(TV), WRC-TV and WMAL-TV, all Washington; bkgnd music; FM.

BERLIN-OCEAN CITY—Eastern Shore CATV. Pruitt Parkway, Box 234. Phone 974. Wendell Owen, mgr. 600 subs; 2,000 poten subs. No installation fee; \$5 monthly. WMAR-TV, WJZ-TV, WBAL-TV, all Baltimore; WTTG(TV) Wash-

ington; WBOC-TV Salisbury, Md. See Wentronics and Sweetwater TV Co.

CRISFIELD—Crisfield CATV Inc., Main St. Carton E. Dize, pres. 700 subs. Installation, \$14.95; \$4.95 monthly. WTTG(TV) Washington; WBOC-TV Salisbury, Md.; WMAR-TV and WBAL-TV, both Baltimore; WRVA-TV Richmond, Va.

***CUMBERLAND**—Potomac Valley Tv Inc., 100 S. Liberty St. J. Holland Rannels, pres. 18,000 subs. Installation, \$5 \$4.75 monthly. WTOP-TV, WMAL-TV, WRC-TV and WTTG(TV), all Washington; WJAC-TV Johnstown, Pa.

FRIENDSVILLE—Yough TV Co. Maple St. (301) 746-2621. John H. Devine, pres. 125 subs; 150 poten subs. Installation at cost; \$3 monthly. KDKA-TV and WTAE(TV), both Pittsburgh; WJAC-TV Johnstown, Pa.

FROSTBURG—Frostburg Cable TV Inc. 75 E. Main St. 689-5822. Joseph E. James, pres. 540 subs; 4,000 poten subs. Installation, \$15; \$4.75 monthly. WTOP-TV, WMAL-TV, WRC-TV, WTTG(TV), all Washington; WJAC-TV Johnstown, Pa.; FM.

***HANCOCK**—Tri-State Cable Tv Inc., 3 Pennsylvania Ave. (301) 678-6810. Stanley M. Fulton, pres. 450 subs; 500 poten subs. No installation fee; \$4 monthly. WTTG(TV), WRC-TV, WTOP-TV and WMAL-TV, all Washington; WJAC-TV Johnstown, WFBG-TV Altoona and WGAL-TV Lancaster, all Pa.; WBAL-TV, WMAR-TV, WJZ-TV, all Baltimore. See Multiple Own.

***LONACOMING**—Jackson Tv Inc., Box 296. James G. McElvie. 770 subscribers. 3 channels.

OCEAN CITY—See Berlin.

SALISBURY—Delmarva Community Antenna Corp. 308 E. Market St. 2,010 subs. 5 channels.

***SALISBURY**—General Tv Inc., 227 E. Main St. PI 2-7181. Thomas Craig, pres-gen mgr. 6,300 subs; 8,000 poten subs. Installation, \$10; \$4.95 monthly. WTTG(TV) Washington; WMAR-TV, WJZ-TV and WBAL-TV, all Baltimore; WBOC-TV Salisbury; FM. Began Sept. 1, 1960.

MASSACHUSETTS

***ADAMS**—Berkshire Teleable, 700 subs. Installation, \$15; \$6 monthly. TeleSystems Corp.

***ATHOL-ORANGE**—Mohawk Valley Tv Inc. 44 Exchange St., Athol. CH 9-4377. George Wylie, mgr. 2,000 subs. Installation, \$9.95; \$5.95 monthly. WPIX(TV) New York; WGBH-TV, WHDH-TV and WNAC-TV, all Boston; WRLP(TV) Greenfield, Mass.; bkgnd music. See TV Communications Corp.

***MILLERS FALLS**—Millers Falls Antenna Corp., 12 Main St. R. M. Zschau, pres. 201 subscribers, 5 channels.

NORTH ADAMS—Berkshire Teleable, 9 State St. MOhawk 2-2792. Carmen Di-Lego, gen mgr. 1,400 subs; 4,500 poten subs. Installation, \$15; \$6 monthly. WHDH-TV, WBZ-TV, both Boston; WPIX(TV) New York; WAST(TV) Albany, WRGB(TV) Schenectady-Albany-Troy, all New York. See TeleSystems Corp.

***PITTSFIELD**—Pittsfield TV Cable Co. 301 North St. (413) 442-5039. Barry D. Stigers, mgr. 3,417 subs. Installation, \$9.95; \$4.95 monthly. WNEW-TV, WPIX(TV), WABC-TV, all New York; WAST(TV), WTEN(TV), both Albany, New York; WRGB(TV), WVMT(TV), both Schenectady, N. Y.; WTC(TV) Hartford, Conn.; WHDH-TV Boston; FM. See TV Communications Corp.

***SHELburne FALLS**—Shelburne Falls Community Antenna Service Inc., 37 Bridge St. Phillip Tedesco Jr., pres. 576 subscribers. 3 channels.

WILLIAMSTOWN—Berkshire Teleable (under construction). See TeleSystems Corp.

MICHIGAN

***ALPENA**—Alpena Cable Tv, 311 N. 2nd Ave. Elmwood 4-4921. C. Dale Criswell, mgr. 4,200 subs; 4,500 poten subs. Installation, \$58.50; \$3.95 monthly. WNEM-TV Bay City-Saginaw-Flint; WWTV(TV) Cadillac-Traverse City; WJRT(TV) Flint, WTOM-TV Cheboygan, all Mich. See National General Corp.

CRYSTAL FALLS—City Hall.

***ESCANABA**—WELLS—GLADSTONE—Delta TV Signal Distribution Co. 612 Ludington St., Escanaba. ST 6-2244. G. E. Baldwin, gen mgr. 3,300 subs; 4,500 poten subs. Installation, \$30; \$4.75 monthly. WPBN-TV Traverse City, WWTV(TV) Cadillac-Traverse City, WLUC-TV Marquette, all Mich.; WFRV(TV), WBAY-TV and WLUC-TV, all Green Bay, Wis.; FM & bkgnd music. Also owns system in Iron Mountain, Mich.



*is choosing CATV components a
game of chance?*

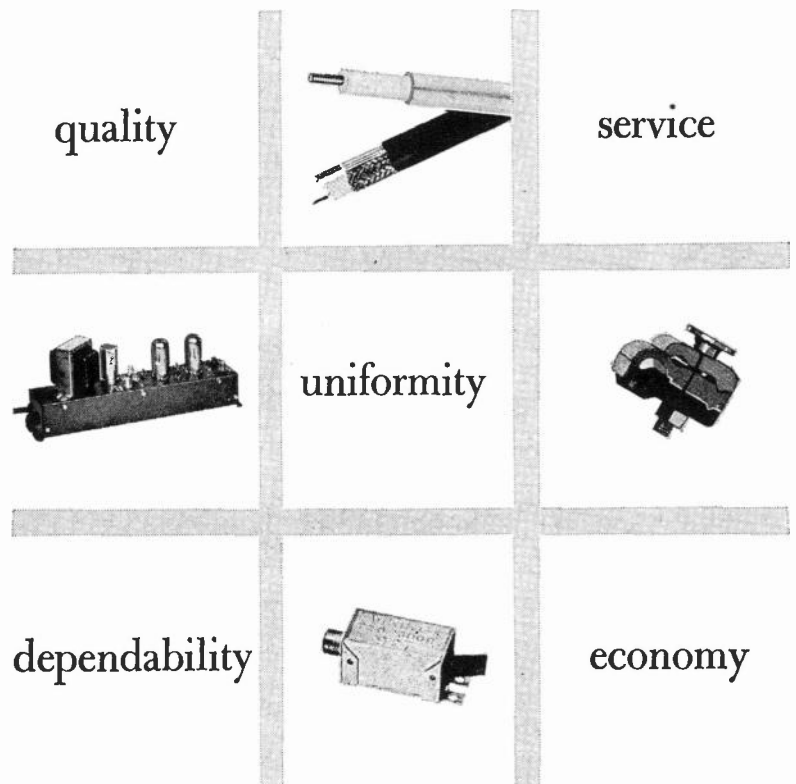

NOT IF YOU BUY viking . . .

Viking leaves nothing to chance.

All yours to expect and receive whether it be the smallest fitting, the most expensive aluminum cable or the most intricate equipment. Viking insists on top quality construction without skimping on production or engineering cost.

Be sure to get the finest for your system . . . buy **viking** . . . you will be glad you did.



Manufacturers of Quality Coaxial Cables and Television System Products

830 Monroe Street, Hoboken, New Jersey • Call Us Collect: New York: (212) WH 3-5793, Hoboken: (201) OL 6-2020

GWINN—Sawyer Air Force Base CATV System. Iron Range Cable Corp. WLUC-TV Marquette, Mich.; WFRV(TV), WLUK-TV, both Green Bay, Wis. See TeleSystems Corp.

***HANCOCK**—Keweenaw Cable Co., Box 660. 482-3830. John J. Howard, pres. 1,018 subscribers. Installation fee \$29.50, monthly rate \$4.50. 4 channels: CKPR-TV Port Arthur, Ont.; WLUC-TV Marquette, Mich.; WLUK-TV and WFRV(TV), both Green Bay, Wis.

***HOUGHTON**—WGN Televents Inc. 610 Sheldon. John Pudas, mgr. 1,900 subs. Installation, \$115; \$3.50 monthly. CFCJ-TV Port Arthur, Ont.; WLUC-TV Marquette, Mich.; WLUK-TV and WFRV(TV), both Green Bay, Wis. For station ownership, see Grp Own.

***IRON MOUNTAIN**—Northern Electronic Cable TV Inc. 207 Stephenson Ave. (906) 774-2404. James A. Klunness, pres; Charles Henry, sec-treas. 3,000 subs; 3,600 poten subs. Installation, \$108 or \$15; \$2.70 or \$3.95 monthly. WFRV(TV), WLUC-TV and WBAY-TV, all Green Bay, Wis.; WLUC-TV Marquette, Mich.; WSAU-TV Wausau, Wis.; FM & bknd music. Also owns system in Escanaba, Mich.

***ISHPEMING-NEGAUNEE**—Iron Range Cable. 519 W. Washington St. CAnal 5-1151. Richard R. Bur, mgr. 2,200 subs; 8,000 poten subs. Installation, \$19.95; \$3.95 monthly. WLUC-TV Marquette, Mich.; WFRV(TV), WLUK-TV, both Green Bay, Wis. Began February 1961. See TeleSystems Corp. Fred Leiberman, pres. See Multiple Own.

L'ANSE—Northern Video Co. WFRV(TV) WLUC-TV, both Green Bay, Wis.; WLUC-TV Marquette, Mich.; CFCJ-TV Port Arthur, Ont.

MARQUETTE—Iron Range Cable. 2,500 subs. Installation, \$19.95; \$3.95 monthly. Began February 1961. See TeleSystems Corp.

MUNISING—Munising Cable TV Inc. Fred Leiberman, pres. 440 subs. Installation, \$19.95; \$3.95 monthly. WLUC-TV Marquette, Mich.; WFRV(TV) and WLUK-TV, both Green Bay, Wis.; WTOM-TV Cheboygan, Mich. See TeleSystems Corp.

ONTONOGON—Northern Video. WFRV(TV) WLUC-TV, both Green Bay, Wis.; WLUC-TV Marquette, Mich.

***PETOSKEY**—Great Lakes Community TV Inc., 2621 N. Saginaw St., Flint, Mich. Gilbert Clark, pres. 1,126 subs. WNEM-TV Bay City-Saginaw, Mich.; WJRT(TV) Flint, WWUP-TV Sault Ste. Marie, WTOM-TV Cheboygan, all Mich.

SAULT STE. MARIE—Soo Cable TV Inc. 306 Ashmun St. WNEM-TV Bay City-Saginaw, WJRT(TV) Flint, WWUP-TV Sault Ste. Marie, WTOM-TV Cheboygan, all Michigan.

STAMBAUGH—Stambaugh TV Cable, WFRV(TV), WLUC-TV, WBAY-TV, all Green Bay, Wis.; WLUC-TV Marquette, Mich.; WSAU-TV Wausau, Wis.

MINNESOTA

***BENSON**—Benson Division of Willman Video Inc. 610 Oak St. Paul J. Schmitt, pres. 425 subs. Installation, \$25; \$4 monthly. WCCO-TV, KMSP-TV, both Minneapolis-St. Paul; KDLO-TV Florence-Watertown, S. D.; KCMT(TV) Alexandria, Minn. See Paul J. Schmitt.

***BRAINERD**—Brainerd Video Division Inc. 619 Oak St. Paul J. Schmitt, pres; Frank P. Thompson, vp-gen mgr. 2,500 subscribers. 5 channels: WCCO-TV, KMSP-TV and KSTP-TV, all Minneapolis; KDAL-TV Duluth and KCMT(TV) Alexandria, both Minnesota. See Multiple Own.

***ELY**—WELY Radio & Cable Co. Box 540. V. T. Hallett, mgr. 365-3285. 1,300 subs. Installation, \$9.95; \$5 monthly. KDAL-TV Duluth, Minn.; WDSM-TV Superior, Wis. See North Central Video Inc.

***FAIRMONT**—Fairmont Clearview Tv Inc. 411 N. North Ave. (507) 235-9629. A. C. Bordwell, vp & gen mgr. 1,400 subs; 2,500 poten subs. No installation fee; \$5 monthly. KSTP-TV, WCCO-TV, WTCN-TV, all Minneapolis-St. Paul; KGLO-TV Mason City, Iowa; KMMT(TV) Austin, Minn.; KEYC-TV Mankato, Minn. Medelco pres. is pres of Northland Radio Corp. (KWEB Rochester) and North Central Video Inc. (WELY Ely, Minn.).

INTERNATIONAL FALLS—International TV Cable Corp. 410-3rd Ave. 283-2300. William Saunders, gen mgr. 2,000 subs; 4,000 poten subs. Installation, \$50; \$5 monthly. WDSM-TV Superior, Wis.; KDAL-TV Duluth, Minn.; bknd music. Art Allard, Marinette, Wis., owner.

JACKSON—City of Jackson. City Hall, 504 2d St. 785. Tony Wilhelm, supt. of

utilities. 650 subscribers. Installation fee \$100, monthly rate \$1.75. 7 channels: WCCO-TV, KSTP-TV and WTCN-TV, all Minneapolis-St. Paul; KELO-TV and KSOO-TV, both Sioux Falls, S. D.; KMMT(TV) Austin and KEYC-TV Mankato, both Minn.

***LITTLE FALLS**—Little Falls Video Inc. Falls Court. 632-5407. Charles Huebner, mgr. 600 subscribers. Installation fee \$25, monthly rate \$5.50. 6 channels: WCCO-TV, KSTP-TV, KMSP-TV, WTCN-TV and *KTCA-TV, all Minneapolis-St. Paul; KCMT(TV) Alexandria, Minn. See Television Communications Corp.

***MANKATO**—Minnesota TV Signal Distributing Co. 629 S. Front St. 388-2966. Robert M. Regan, pres. 6,000 subs; 9,500 poten subs. No installation fee; \$5 monthly. WCCO-TV, KSTP-TV, WTCN-TV, KMSP-TV, all Minneapolis-St. Paul; KEYC-TV Mankato, KROC-TV Rochester, KMMT(TV) Austin, all Minnesota; KGLO-TV Mason City, Iowa; FM, bknd music. Principals own New Ulm TV Signal Co. See New Ulm.

***NEW ULM**—New Ulm TV Signal Co., 206 N. Minnesota. EL 4-4191. H. C. Kroon, pres. 2,600 subs; 3,400 poten subs. No installation fee; \$5 monthly. WCCO-TV, KSTP-TV, WTCN-TV and KMSP-TV, all Minneapolis-St. Paul; KTCA-TV St. Paul; KEYC-TV Mankato, Minn.; bknd music; FM. Principals also own Minnesota TV Signal Distributing Co.

***ROCHESTER**—Rochester Video Inc., 117 E. Center. Atlas 9-1611. Frank P. Thompson, vp. 6,550 subs; 14,000 poten subs. Installation, \$25; \$5 monthly. WCCO-TV, WTCN-TV, KMSP-TV and KSTP-TV, all Minneapolis-St. Paul; KROC-TV Rochester, Minn.; KGLO-TV Mason City, Iowa; bknd music. See Paul J. Schmitt.

***THIEF RIVER FALLS**—Sjobergs Cable Tv, 315 N. Main. Eugene Sjoberg, owner. 960 subscribers. Monthly rate \$5. 5 channels; background music.

***WILLMAR**—Willmar Video Inc., 516 W. Litchfield Ave. (612) 235-1530. Ralph N. Demgen, vp-mgr. 2,850 subs; 3,220 poten subs. Installation, \$25; \$3.75 monthly. WCCO-TV, KSTP-TV, KMSP-TV, WTCN-TV, *KTCA(TV), all Minneapolis-St. Paul; KCMT(TV) Alexandria, Minn.; bknd music. Began 1957. See Paul J. Schmitt.

***WINONA**—American Cablevision Co. 120 East 3d St. 3360. 5,100 subs. Installation, \$25; \$5 monthly. *KTCA-TV, KSTP-TV, WCCO-TV, WTCN-TV and KMSP-TV, all Minneapolis-St. Paul; KGLO-TV Mason City, Iowa; WEAU-TV Eau Claire, Wis.; KMMT(TV) Austin, Minn.; WKBT(TV) La Crosse, Wis.; KROC-TV Rochester, Minn.; bknd music. See Multiple Own.

MISSISSIPPI

AMORY—Community Antenna Co. WCBI-TV Columbus and WTMV(TV) Tupelo, both Mississippi; WHBQ-TV, WREC-TV, WMCT(TV), all Memphis.

***BILOXI**—Biloxi TV Cable System. 1129 W. Howard Ave. 436-4346. Harry B. Green, gen mgr; Robert F. Jernigan, dir of opns; Robert R. Lee, mgr. 447 subs; 7,000 poten subs. Installation, \$15; \$4.75 monthly. WEAR-TV Pensacola, Fla.; WWL-TV, WDSU-TV, WYES(TV), WVUE(TV), all New Orleans; WKRG-TV, WALA-TV, both Mobile, Ala.; WLOX-TV Biloxi, WDAM-TV Laurel-Hattiesburg, all Mississippi; WDSU-FM; WLOX-FM; WWMT(FM) New Orleans; wthr. Began December 1963. See National General Corp.

***BROOKHAVEN**—Brookhaven Cablevision Co. Inc. Box 364. See Meredith-Avco Corp.

***CLARKSDALE**—Vumore Co. of Clarksdale, Box 621. Lucille Fennell, mgr. 1,127 subs. 5 channels. See Multiple Own.

***CLEVELAND**—Tv Cables Inc., 222 N. St., Box 669. J. E. Wolfe, pres. 920 subs. KTVE(TV) El Dorado, Ark-Monroe, La.; WJTV(TV) Jackson, WABG-TV Greenwood, both Mississippi; KATV(TV) Little Rock, WMCT(TV) Memphis.

***COLUMBUS**—Columbus Tv Cable Corp., P. O. Box 583. Mrs. M. M. Dunn, exec vp. 850 subscribers. 5 channels.

DREW-SHELBY-RULEVILLE—Delta Valley Antenna Co. 913 7th Ave., Cleveland, Miss. 843-3499. Thomas B. Trotter Jr., mgr. 355 subs; 600 poten subs. Installation, \$10; \$6 monthly. WHBQ-TV, WMCT(TV), both Memphis; WJTV(TV) Jackson, WABG-TV Greenwood, both Mississippi; KATV(TV), KTHV(TV), both Little Rock, KTVE(TV) El Dorado-Ark-Monroe-La.; WMC-FM Memphis. Began 1954. Specialized Electronics Co., Cleveland, Miss.

***GREENVILLE**—Delta Video Co. P.O. Box 617. W. D. Gardner, exec vp-mgr. 6,900 subs. WJTV(TV) and WLBT(TV), both Jackson; KNOE-TV Monroe, La.; KTVE(TV) El Dorado, Ark.; KATV(TV) Pine Bluff-Little Rock. See Midwest Video Corp.

***GREENWOOD**—Community Tv System Inc., P. O. Box 503. 453-3746. E. H. Willcox, mgr. 2,050 subscribers. Installation fee \$135 or \$22.50, monthly rate \$3.65 or \$5.95. 4 channels: WLBT(TV) and WJTV(TV), both Jackson, Miss.; WABG-TV Greenwood; WMCT(TV) Memphis; WJDX(FM), bknd music.

***GULFPORT**—Vumore Co., Box 387. Don Patten, mgr. 918 subscribers. 5 channels. See Multiple Own.

***HATTIESBURG**—Hattiesburg Video. 504 Corinne St. 582-1981. Robert F. Jernigan, mgr. 4,500 subs; 5,000 poten subs. Installation, \$13.95 & \$15; \$3.50 & \$4 monthly. WJTV(TV), WLBT(TV), both Jackson; WTOK-TV Meridian, WDAM-TV Laurel-Hattiesburg, all Mississippi; WKRG-TV Mobile, Ala.; WJDX-FM Jackson, WNSL-FM Laurel, both Mississippi. See National General Corp.

***INDIANOLA**—Crosby Cable Co., Front St. Ira T. Crosby, pres. 650 subs. WMCT(TV) Memphis, WLBT(TV), WJTV(TV), both Jackson, Miss.; WABG-TV Greenwood, Miss.; KTVE(TV) El Dorado-Ark-Monroe, La.

***LAUREL**—Laurel Community Antenna Inc. 800 subs; 8,000 poten subs. Began 1964. See Jerrold Electronics Corp.

LELAND—Leland Video Corp. 686-7823. William Thomas, pres. 600 subs. 5 channels.

MCCOMB CITY—Better TV Inc. 116 N. Broadway. J. E. Lewis Jr., pres. 720 subscribers. 5 channels.

***MERIDIAN**—Clear Vision TV Co. Box 3125.

***NATCHEZ**—Natchez Video Co., 112 N. Commerce St. 442-2071. T. A. Rose Jr., pres. 2,800 subs. WLBT(TV) and WJTV(TV), both Jackson, Miss.; KALB-TV Alexandria, WBRZ(TV) and WAFB-TV, both Baton Rouge, all La. See National Trans-Video Corp.

STARKVILLE—Starkville TV Cable Co. Wilson St. (601) 323-1615. Sam Phillips Jr., mgr. 400 subs; 1,500 poten subs. Installation, \$25; \$4.50 monthly. WCBI-TV Columbus, WTVV(TV) Tupelo, WLBT(TV) Jackson, all Mississippi; WRBC-TV Birmingham, Ala.; WTOK-TV Meridian, Miss.; bknd music. Joe Phillips, 25% owner, is mgr & 25% owner, WSSO Starkville.

***TUPELO**—Tupelo Community Antenna Inc. VI 2-6353. Frank G. Haley, mgr. 2,460 subscribers. Installation fee \$10, monthly rate \$4.50. 3 channels: WMCT(TV), WREC-TV and WHBQ-TV, all Memphis. Began June 1955. See Jerrold Electronics Corp.

***WEST POINT**—West Point Community Antenna Inc. 400 subs; 2,700 poten subs. Began June 1964. See Jerrold Electronics Corp.

MISSOURI

BOONVILLE—Boonville Cable TV Inc. (under construction). Kenneth Winkelmeier, mgr. 2,250 poten subs. Installation, \$18; \$5.95 monthly. KFEQ-TV St. Joseph, KTVO(TV) Kirksville, KCMO-TV, WDAF-TV, both Kansas City; KSD-TV, KMOX-TV, KPLR-TV, all St. Louis; KOMU-TV Columbia, KRCG(TV) Jefferson City, all Missouri; wthr, FM. Began Aug. 1, 1964. See United Video Systems Inc.

CHILLICOTHE—Chillicothe Cable TV Inc. 421 Locust St. (816) M1ssion 6-2260. Oscar O. Case, mgr. 400 subs; 2,000 poten subs. Installation, \$10; \$5.95 monthly. KFEQ-TV St. Joseph, KTVO(TV) Kirksville, KMOS-TV Sedalia, WDAF-TV, KCMO-TV, KMBC-TV, all Kansas City; KRCG-TV Jefferson City, all Missouri; wthr, FM. Began Aug. 1, 1964. See United Video Systems Inc.

MARSHALL—Marshall Cable TV Inc. (under construction). 3,300 poten subs. Installation, \$18; \$5.95 monthly. KFEQ-TV St. Joseph, KTVO(TV) Kirksville, KRCG-TV Jefferson City, KMBC-TV, WDAF-TV, KCMO-TV, all Kansas City; KMOS-TV Sedalia, KOMU-TV Columbia, KPLR-TV St. Louis, all Missouri; wthr, FM. See United Video Systems Inc.

MARYVILLE—Maryville Cable TV Inc. 116 W. 3rd St. (816) 582-3272. Jack E. Hutt, mgr. 600 subs; 1,600 poten subs. Installation, \$20; \$6.95 monthly. KFEQ-TV Sedalia, Mo.; KMTV(TV), WOW-TV, KETV(TV), all Omaha, Neb.; WDAF-TV, KCMO-TV, KMBC-TV, all Kansas City, Mo.; wthr, FM. See United Video Systems Inc.

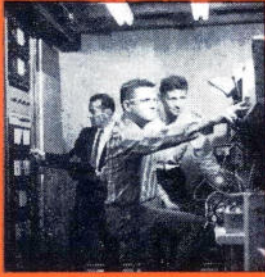

TELESYSTEMS is people...

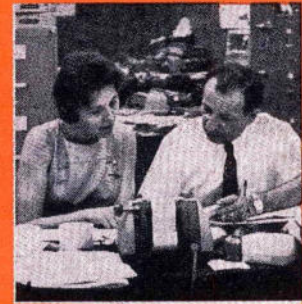

the company to contact is TSC!

TeleSystems Corporation is an organization of individual talents combined to produce the fastest growing, most successful company in the CATV industry. TeleSystems Corporation's forward thinking and creative leadership has developed many technical and management innovations that have contributed to

both the spectacular and firm growth of CATV. Whether you need a system evaluation, a "turn-key" construction, solution to a management problem—personnel or a proven subscriber promotion—you'll profit by a call to TeleSystems Corporation. The acknowledged leader in the industry.

Serving CATV Systems in Engineering, Construction, Equipment, Promotion and Management



TELESYSTEMS CORPORATION

113 South Easton Road, Glenside, Pennsylvania • 215 TU4-6635

CATV

- *NEVADA—Nevada TV Cable Co. (under construction), 314 W. Cherry, I. D. (Bud) Williams, gen mgr. 2,000 poten subs. Installation, \$29.50; \$4.95 monthly. KCMO-TV, WDAF-TV, KMBC-TV, all Kansas City, Mo.; KTTB-TV, KYTV (TV), both Springfield, Mo.; KODE-TV Joplin, Mo.; KOAM-TV Pittsburg, Kan. Clive Runnels Jr., Houston pres; Fred J. Stevenson, Rogers, Ark., exec vp; Boyd Ewing, Nevada, Mo., sec-treas. See Fred J. Stevenson.
- *POPLAR BLUFF—Midwest Video Corp., 316 S. Main St. Charles H. Harrison, mgr. 1,500 subs. KTVI(TV), KMOX-TV, KSD-TV, KPLR-TV, all St. Louis; KFVS-TV Cape Girardeau, KPOB-TV Poplar Bluff, both Missouri. See Multiple Own.
- *WAYNESVILLE—Paluski Cable TV Inc. 223 N. State St., Iola, Kan. Larry Hudson, pres. 7 channels; bkgnnd music. See Iola Cable TV Inc.
- *WEST PLAINS—Community Cable Co., 24 Court Sq. Paul E. Thompson, pres.

MONTANA

- ALBERTON—Alberton Cable TV. c/o T. A. Farr.
- *ANACONDA—Western Television.
- *BIG TIMBER—Tv Cable Assn. Inc., P.O. Box 815, 2 McLeod St. (406) 932-2441. McLean A. Clark, pres & mgr. 360 subs; 425 poten subs. Installation, \$19.95; \$4.95 monthly. KULR-TV Billings, Mont.; KUTV(TV), KCPX-TV, both Salt Lake City, Utah.
- *BOZEMAN—Community Tv, 233 E. Main St. 586-2089. 2,300 subs; 3,000 poten subs. Installation, \$30; \$4.75 monthly. KCPX-TV, KUTV(TV), *KUED(TV) and KSL-TV, all Salt Lake City; KXLF-TV Butte, Mont. Began 1954. See Community TV Inc.
- *BUTTE—Butte Television Co. 201 E. Front St. 792-5387. Steve Shoen, mgr. 1,700 subs; 7,000 poten subs. Installation, \$19.95; \$5.95 monthly. KUTV(TV), KSL-TV, KCPX-TV and *KUED(TV), all Salt Lake City; KXLF-TV Butte; KMSO-TV Missoula, Mont.
- *CUT BANK—Highline Community Antenna Service, 13 E. Main. 938-2222. Harris G. Davis, mgr. 1,030 subscribers. Installation fee \$14.95, monthly rate \$5.25. 5 channels: KFBB-TV and KRTV (TV), both Great Falls, Mont.; KXLY-TV and KHQ-TV, both Spokane, Wash.; CJLH-TV Lethbridge, Alberta, Canada.
- *DILLON—Dillon Cable TV, 24 N. Montana. Kenneth Pennwell, mgr. 422 subs. KUTV(TV), KUED(TV), KSL-TV, KCPX-TV, all Salt Lake City; KXLF-TV Butte, Mont.
- *GLASGOW—Glasgow TV Cable Co. 802 Second Ave. 228-8443. Stanley G. Stephens, sec. 1,800 subs; 2,500 poten subs. Installation, \$39.50; \$6.50 monthly. KOOK-TV Billings, Mont.; KUMV-TV Williston, N. D.; KCPX-TV and KUTV (TV), both Salt Lake City, CHLJ-TV Lethbridge, Alta.; wthr. See Community TV Assn. of Havre.
- *GREAT FALLS—Great Falls Community TV Cable Co. 3015 Tenth Ave., S. 454-3439. Robert E. Morrison, gen mgr. 1,750 subs. Installation, \$14.95; \$5.50 monthly. KRTV(TV) and KFBB-TV, both Great Falls, Mont.; CJLH-TV Lethbridge, Alberta, Canada; *KUED(TV) and KCPX-TV, both Salt Lake City; KHQ-TV, KREM-TV and KXLY-TV, all Spokane, Wash.; bkgnnd music. See Teleprompter Corp.
- HAMILTON—Hamilton CATV.
- *HAVRE—Community TV Assn. of Havre, P. O. Box 70. Charlotte H. Brader, pres-gen mgr. 2,200 subscribers. 4 channels: KRTV (TV) and KFBB-TV, both Great Falls, Mont.; KXLY-TV Spokane, Wash.; CJLH-TV Lethbridge, Alberta, Can. See Multiple Own.
- *HELENA—Helena Tv Inc., 428 N. Main St. Paul McAdam, owner; Richard E. Thomson, gen mgr. 2354 subscribers. Installation fee \$9.95, monthly rate \$3.94. 4 channels: KBLL-TV Helena and KRTV (TV), both Great Falls, Mont.; KHQ-TV and KREM-TV, both Spokane, Wash.; background music.
- *KALISPELL—Northwest Video Inc., 127 Second St., W. 756-5400. Archer S. Taylor, pres. 3,000 subs. KHQ-TV, KREM-TV and KXLY-TV, all Spokane, Wash.; CJLH-TV Lethbridge, Alberta, Can.; wthr; KREM-FM.
- *LEWISTOWN—Perfect Tv Inc., Box 638, 538-3818. Paul G. O'Neil, mgr. 1,865 subscribers. Installation fee \$19, monthly rate \$4.75 or \$5.50. 5 channels: KOOK-TV Billings, Mont.; KRTV (TV) and KFBB-TV, both Great Falls, Mont.; KCPX-TV and KUTV (TV), both Salt Lake City.

- *LIVINGSTON—Livingston Community Antenna Assn., P. O. Box 691. Paul B. McAdam, pres. 6 channels: KGHL-TV and KOOK-TV, both Billings, Montana; KUTV (TV) Salt Lake City; KID-TV and KIFI-TV, both Idaho Falls; KXLF-TV Butte, Mont.
- MILES CITY—Micro-TV Inc. 114 N. 7th St. (406) 232-2421. I. A. Elliot, pres & gen mgr. 1,011 subs; 2,800 poten subs. Installation, \$19; \$6 monthly. KUTV (TV) and KCPX-TV, both Salt Lake City; KOOK-TV and KULR-TV, both Billings, Mont.; KATL Miles City, Mont. Mr. Elliot is gen mgr, KATL.
- *MISSOULA—Helms-Tarbox Service Co., Box 1252. Earl I. Helms & Glenn Tarbox. 485 subs. Installation \$10; \$5.95 monthly. 5 channels; bkgnnd music.
- MISSOULA—Missoula TV Cable Co. 924 S. 3rd St., W. (406) 542-2123. Glenn Tarbox, mgr. 6,400 subs. Installation, \$10; \$5.95 monthly. KHQ-TV, KXLY-TV and KREM-TV, all Spokane, Wash., KMSO-TV Missoula, Mont. See H & B Communications Corp.
- *SHELBY—Highline Antenna Service 214 Main St. 434-5534. Richard G. Cullen, mgr. 605 subs. Installation, \$14.95; \$5.25 monthly. KFBB-TV Great Falls, Mont.; KHQ-TV and KXLY-TV Spokane, Wash.; CJLH-TV Lethbridge, Alberta, Can. See Teleprompter Corp.
- *TROY—Troy Video Inc., P. O. Box 366. Glen Maddux. 100 subscribers. 5 channels.
- WHITEFISH—Big Mountain TV Co. Box 716. Leland Hallet, mgr. 1,017 subs. 3 channels. See H & B Communications Corp.

NEBRASKA

- *ALLIANCE—Alliance TV Co. 210 W. 3rd St. Willard Brazeal, mgr. 1,000 subs. Installation, \$25; \$6.50 monthly. KBTV (TV), KOA-TV and KLZ-TV, all Denver; KSTF-TV Scotts Bluff, Neb.; KDUH-TV Hay Springs, Neb.; wthr, bkgnnd music. See Collier Community TV Co.
- BEATRICE—Beatrice TV Cable Co. 515 S. Sixth St. Donald H. Ramsety.
- COLUMBUS—Columbus Cable TV Inc. 2510-12th St. (402) 563-4245. Robert F. Herrell, mgr. 700 subs; 3,000 poten subs. Installation, \$13; \$5.95 monthly. KMTV (TV), KETV (TV), WOW-TV, all Omaha; KHOL-TV Kearney-Holdredge, Neb.; KOLN-TV, *KUON-TV, both Lincoln, Neb.; KVTV(TV), KTIV(TV), both Sioux City, Iowa; wthr, FM. Began June 1, 1964. See United Video Systems Inc.
- *FAIRBURY—Fairbury Cable TV Inc. 309 E. St. Vernon W. Wible, asst sec. No installation fee; \$6.95 monthly. WOW-TV, KETV(TV), KMTV, all Omaha, KHAS-TV Hastings, KHOL-TV Kearney-Holdredge, Neb.; *KUON-TV, KOLN-TV, both Lincoln, Neb.; bkgnnd music; WIBW-FM Topeka, Kan.; KCMO-FM Kansas City, Neb.; KFMM(FM) Lincoln, KFAB-FM Omaha, Neb. See Spencer-Kennedy Laboratories Inc.
- FALLS CITY—Falls City Tv Distribution System, 614 W. 21st St.
- FALLS CITY—Falls City Cable TV Inc. 1813 Stone St. 402-2863. John J. Black, mgr. 850 subs; 1,200 poten subs. Installation, \$15; \$5.95 monthly. KFEQ-TV St. Joseph, Mo.; KMTV(TV), KETV(TV), WOW-TV, all Omaha, Neb.; WDAF-TV, KCMO-TV, KMBC-TV, all Kansas City, Mo.; *KUON-TV, KOLN, both Lincoln, Neb.; WIBW-TV Topeka, Kan.; FM. Began 1952. See United Video Systems Inc.
- GERING—Scottsbluff County TV Co., 1030 "O" St. Idewood 6-2000. W. R. Brazeal, mgr. 300 subs; 500 poten subs. Installation, \$25; \$6.50 monthly. KDA-TV, KBTV (TV), KLZ-TV, all Denver; KSTF(TV) Scottsbluff, Neb. See Collier Community TV Co.
- *KIMBALL—Kimball Community Tv Co., 105 S. Oak St. (308) 235-2000. Ronald L. Tighe, mgr. 935 subs. Installation, \$25; \$6.50 monthly. TV, wthr, bkgnnd music. See Collier Community TV Co.
- SCOTTSBLUFF COUNTY—Scotts Bluff County TV Co. 1030 "O" St., Gering, Neb. 436-2000. Willard Brazeal, mgr. 300 subs. Installation, \$25; \$6.50 monthly. KBTV (TV), KLZ-TV, and KOA-TV, all Denver; KSTF-TV Scotts Bluff. See Collier Community TV Co.
- *SIDNEY—Sidney TV Co. 1232 Jackson St. 254-4300. Ronald L. Tighe, mgr. 2,500 subs. Installation, \$80; \$4.50 monthly. KBTV(TV), KOA-TV and KLZ-TV, all Denver; KFUS(TV) Sterling, Colo.; wthr, FM. See Collier Community TV Co.

NEVADA

- CARSON CITY—Carson TV Cable Inc. 1205 N. Rood. (702) 882-2136. George T. Plunkett, gen mgr. 1,020 subs; 2,000

- poten subs. Installation, \$49.95; \$5.95 monthly. KTVU(TV) Oakland-San Francisco, KGO-TV, KPFX(TV), both San Francisco-Oakland; KCRA-TV, KVIE (TV), both Sacramento, Calif.; KRCL (TV), KOLQ-TV, both Reno, Nev.; FM. Began January 1963. Ownership in Elko and Stateline, Nev. CATV's.
- ELKO—TV Pix Inc. 376 5th Ave. KSL-TV, KCPX-TV, KUTV(TV), all Salt Lake City. See Carson City, Nev.
- RENO—Community Antenna Co. 300 S. Center St. FA 3-0741. Ronald N. Sutherland, mgr. 8,100 subs. Installation, \$10; \$4.95 monthly. KCRA-TV and KXTV (TV) Sacramento, KOVR(TV) Stockton-Sacramento, KTVU(TV) Oakland-San Francisco, all Calif.; bkgnnd music. Also serves Sparks, Nev. See H & B Communications Corp.
- SPARKS—See Reno.

NEW HAMPSHIRE

- *BERLIN—Paper City Tv Cable Corp., 215 Main St. 2148. Richard L. Blais, mgr. 3,100 subs. Installation, \$10; \$5 monthly. WCSH-TV WGAN-TV, both Portland, WMTW-TV Poland Spring, all Maine; WENH(TV) Durham, N. H., WCAX-TV Burlington, Vt., CHLT-TV Sherbrooke, Que.; CBMT(TV), CFTM-TV, both Montreal; bkgnnd music; CKVL-FM Verdun, P. Q.; WMTW-FM Mt. Washington, N. H.: cc.
- *CLAREMONT—Claremont Cable Co. 8 Sullivan St., 542-5421. William Roberts, mgr. 2,100 subs. Installation, \$9.95; \$5.95 monthly. WMTW-TV Poland Springs, Me.; WENH(TV) Durham, N. H.; WNAC-TV, WBZ-TV and WHDH-TV, all Boston. See TV Communications Inc.
- *COLEBROOK—Colebrook Cable Tv Inc., Box 145. Arnold Boucher, pres. 283 subscribers. 5 channels.
- GORHAM—See Berlin.
- *GROVETON—North Country TV Cable Inc. Hanover Rd., Berlin, N. H. Richard L. Blais, pres. 190 subs; 625 poten subs. Installation \$10; \$4.95 monthly. CHLT-TV Sherbrooke, Que.; WCAX-TV Burlington, Vt.; WCSH-TV Portland and WMTW-TV Poland Spring, both Me. Began December 1962.
- *KEENE—New England Video. 14 West St. (603) 352-6421. Raymond E. Murdough, mgr. 3,075 subs. WHDH-TV, WBZ-TV, *WGBH-TV, WNAC-TV, all Boston; WTIC-TV Hartford, Conn.; WMUR-TV Manchester, N. H.; *WENH-TV Durham, N. H.; WRLP-TV Keene, N. H.; Brattleboro, Vt.-Greenfield, Mass.; WTEW(TV) Vail Mills, N. Y.; FM. See American Cablevision Co.
- *LACONIA—Community Tv Corp., 43 Canal St. 524-4425. A. J. Mallin, pres. 2,100 subs; 3,100 poten subs. Monthly rate \$4.25. WBZ-TV, WHDH-TV and WNAC-TV, all Boston; WMUR-TV Manchester, WENH-TV Durham, both New Hampshire; WGAN-TV Portland, Maine; WPFX(TV) New York. Began May 1952. See WWNH, Bcstrs in CATV
- *LEBANON—Twin State TV Inc., Hotel Rogers Bldg. 448-4791. Carl Withall, pres. 2,250 subs. Installation, \$15 minimum; \$4.95 monthly. WBZ-TV, WHDH-TV, both Boston; WCAX-TV Burlington, Vt.; WMUR-TV Manchester, N. H.; WMTW-TV Poland Spring, Me.

NEW JERSEY

- *ATLANTIC CITY—Atlantic Coast Tv Cable Corp., 3805 Ventnor Ave. 344-2868. Hugh McGinty, pres. 6,000 subscribers. Installation fee \$24.95, monthly rate \$3.85. 5 channels: WOR-TV and WPIX (TV), both New York; WRCV-TV, WCAU-TV and WFIL-TV, all Philadelphia; background music.
- *OAKLAND—Inline Communications Corp., Box 96. Sam Trust, pres; P. Lucchin, mgr.
- OCEAN CITY—South Jersey TV Cable Co. See H&B Communications Corp.
- *PHILLIPSBURG—National Trans-Video Inc. 700 subs. See Multiple Own.
- *VENTNOR CITY—South Jersey TV Cable Co., 6820 Ventnor Ave. 4,000 subs. WRCV-TV, WCAU-TV, WFIL-TV, all Philadelphia, WPIX(TV), WOR-TV both New York; bkgnnd music. Serves Margate and Longport, both New Jersey. See H&B Communications Corp.

NEW MEXICO

- *ARTESIA—Carpenter Cable Inc., 606 W. Texas. SH 6-3911. Everett Lapsley, pres. 1,100 subs; 1,700 poten subs. Installation, \$10; \$6.95 monthly. KOB-TV, KGGM-TV, KOAT-TV all Albuquerque, KAVE-TV Carlsbad, KSW-TV Roswell, all New Mexico; bkgnnd music; wthr.

*AZTEC—Televents of New Mexico Inc., 218 N. Main St., (505) 334-6435. Lloyd Coberly, mgr. 800 subs; 1,000 poten subs. Installation, \$14.82 or \$9.94; \$7.80 or \$9.94 monthly for 3 years, then \$5.72. KOB-TV, KGGM-TV, KOAT-TV, all Albuquerque.

BAYARD—Nichols Tv Service, 301 Central Ave. 537-2543. Charles M. Nichols, mgr. 625 subscribers. Installation fee \$10, monthly rate \$5.40. 3 channels: KROD-TV, KERP-TV and KTSM-TV, all El Paso; background music.

*CARLSBAD—Carlsbad Cablevision Inc., 1110 W. Mermod. Tuxedo 5-4147. Philip B. Callahan, gen mgr. 3,000 subs; 5,000 poten subs. Installation, \$10; \$6.50 monthly. KGGM-TV, KOB-TV, KOAT-TV, all Albuquerque; KSWs-TV Roswell, KAVE-TV Carlsbad, both New Mexico; wthr; FM. Darrell Swayze, owner.

CLAYTON—Clayton Tv Cable System, 115 Main St., 374-9312. G. H. (Bunk) Dodson, owner; Jim Mayfield, mgr. 750 subs. KVII(TV), KFDA-TV and KGNC-TV, all Amarillo, Tex. See Multiple Own.

*CLOVIS—Midwest Video Corp., 1425 Main St. H. M. Wittington, mgr. 2700 subs. KGNC-TV, KFDA-TV, KVII(TV), all Amarillo, Tex.; KSWs-TV Roswell and KFDW-TV Clovis, both New Mexico. See Multiple Own.

*FARMINGTON—Farmington Cable TV, Box 90, 1911 N. Butler. (505) 325-5511. I. E. Shahan, mgr. 3,900 subs. Installation, \$15; \$6 monthly. KOB-TV, KOAT-TV, KGGM-TV, *KNME-TV, all Albuquerque; bkgnd music; wthr; originates programming. Began July 1, 1963. See Teleprompter Corp.

*GALLUP—Gallup Cable TV, 207 S. 1st St. UN 3-3302. Jim Deveraux, mgr. 2,300 subs; 4,000 poten subs. Installation, \$40; \$5.95 monthly. KGGM-TV, *KNME-TV, KOAT-TV and KOB-TV, all Albuquerque; bkgnd music. See Wentronics Inc.

*GRANTS—Cable Tv of Grants, Box 67. J. R. Willis, pres. 1,863 subscribers. 5 channels.

*HOBBS—Hobbs Tv Co., Box 2197. Broadmoor Center. EX 3-8600. T. A. Rose Jr., pres. 4,700 subs. KSWs-TV Roswell, N. M.; KCBD-TV Lubbock, KMID-TV

Midland, KOSA-TV Odessa and KVMK-TV Monahans, all Tex. See National Trans-Video Inc.

LAS VEGAS—Las Vegas Community TV Inc., P. O. Box 789. W. J. McConathy, pres. Under construction. 5 channels. See Multiple Own.

LORDSBURG—City TV Cable Service, 112 E. 7th St. (505) 542-3560. Bob Harwood, mgr. 300 subs; 600 poten subs. Installation, \$5; \$6 monthly. KROD-TV, KTSM-TV, both El Paso, Tex.; KGUN-TV Tucson, Ariz.; bkgnd music. Began November 1961. Q. T. DePaoli, owner.

*LOVINGTON—Lovington Antenna Co., 622 W. Ave. (505) 396-2171. D. W. Erwin, mgr. 1,800 subs; 2,000 poten subs. Installation, \$41.78 or none; \$5.15 or \$7.73 monthly. KSWs-TV Roswell, N. M.; KOSA-TV Odessa, KVMK-TV Monahans, KLBK-TV and KCBD-TV, both Lubbock, all Texas; bkgnd music; originates programs. Began December 1954. See H&B Communications Corp.

PORTALES—H&B Communications Corp. KCBD-TV Lubbock, KVII(TV), KFDA-TV, both Amarillo, Tex.; KSWs-TV Roswell, KICA-TV Clovis, both New Mexico. See Multiple Own.

*RATON—Raton Tv Network, 211 Park Ave. 445-8101. W. G. McConathy, owner & mgr. 480 subs. Installation, \$20.80 or none; \$4.16 or \$5.20 monthly. KOAA-TV Pueblo, Colo.; KRDO-TV, KKTV(TV) both Colorado Springs-Pueblo, Colo.; KCMS-FM Manitou Springs, Colo.; KPMH-FM Colorado Springs. See W. J. McConathy.

*ROSWELL—Cable TV of New Mexico Inc., 110 S. Richardson St. (505) 622-2391. Brown Walker, vp-gen mgr. 5,617 subs; 8,000 poten subs. Installation, \$10; \$6.50 monthly. KOAT-TV, KOB-TV, KGGM-TV, *KNME-TV all Albuquerque; KSWs-TV Roswell, N. M.; FM, wthr.

RUIDOSO-RUIDOSO DOWNS—Ruidoso Cable TV Inc., 3440 Sudderth Dr. 257-2311 Don Hancock, pres. 1,000 subs; 2,500 poten subs. Installation, \$12.50; \$7.50 monthly. KOB-TV, KGGM-TV, KOAT-TV, all Albuquerque; KSWs-TV Roswell, N. Mex.; KROD-TV El Paso, Tex. Began 1959.

*SILVER CITY—Antennavision of Silver City, 1014 Pope St. 538-9150. Oscar Davis, mgr; 1,279 subs; 1,500 poten subs. Installation, \$61.60; \$5.50 monthly. KROD-TV, KTSM-TV both El Paso, Tex.; KPHO-TV, KTVK(TV), both Phoenix. See Teleprompter Corp.

TUCUMCARI—Tucumcari TV Co. Box 1017. 1,382 subs. KGNC-TV, KFDA-TV and KVII(TV), all Amarillo. See H&B Communications Corp.

NEW YORK

AFTON—Afton Television System. Main St.

ADDISON—Addison Cable TV Inc. Main St., Greenwood, N. Y. Greenwood 43. WGR-TV, WBEN-TV, WKBW-TV, all Buffalo, N. Y.; WROC-TV, WHEC-TV, both Rochester, N. Y.; WBNF-TV Binghamton, WSYE-TV Elmira, both New York; FM. Began 1953. See Multiple Own.

ALLEGANY—Television Communications Corp. See Multiple Own.

ANDOVER—Addison Cable TV Inc. Main St., Greenwood, N. Y. Greenwood 43. WGR-TV, WBEN-TV, WKBW-TV, all Buffalo, N. Y.; WROC-TV, WHEC-TV, both Rochester, N. Y.; WBNF-TV Binghamton, WSYE-TV Elmira, both New York; FM. Began 1960. See Multiple Own.

*AVOCA—Hammel's TV Cable Service, South Main St., 2543 Avoca. H. Hammel, owner. 96 subs. \$3 monthly. WROC-TV, WOKR (TV) and WHEC (TV), all Rochester; WKBW-TV and WBEN-TV, both Buffalo, all N. Y.; FM.

BAINBRIDGE—Bainbridge Tv Service, 28 Julland St. David H. and Orris L. Coe, ptrns. 410 subs; 500 poten subs. Installation, \$49.50; \$3.25 monthly. WBNF-TV & WINR-TV, both Binghamton, WSYR-TV, WNYs(TV), both Syracuse, all New York, WDAU-TV Scranton, Pa.; bkgnd music; FM.

*BATH—Bradley's Tv Cable Service, 2 Wilson Ave. W. C. Bradley, owner. 1,000 subs. 5 channels. See Multiple Own.

BINGHAMTON—Empire State Cable TV Inc. (under construction). Triangle Publications Inc. (See Grp Own).



\$295

complete with
carrying case
and batteries



formerly TELCO

Model FS-2

VHF FIELD STRENGTH METERS

THIS IS THE FASTEST and EASIEST to READ
FIELD STRENGTH METER AVAILABLE TODAY

- All wiring printed on glass epoxy
- Tuned circuits use small shock resistant fibre glass coil forms or subminiature fully encapsulated fixed inductances
- Latest semi-conductor diodes and transistors
- Reduced battery current consumption lengthens battery life
- Long term stability, temperature compensated
- VHF-TV/FM in two ranges (54-108 Mc & 174-216 Mc)
- Peak reading, Carriers marked
- 75 ohm, F Connector, matched input
- Calibrated from minus 33 to plus 60 db in 1 db divisions and from 10 microvolts to 1.0 volt
- AGC assures accuracy of plus or minus 1.75 db or better

BOX 38, CARLISLE, PENNA., PHONE 717-243-4918

The place to buy EVERYTHING for your CATV SYSTEM

CATV

- BOLIVAR**—Bolivar TV Cable Co. 76 Boss St. Phone 405. John O. Baker, owner. 150 subs; 700 poten subs. Installation, \$15; \$5 monthly. WGR-TV, WKBW-TV, WBN-TV, all Buffalo, N. Y.; WROC-TV, WOKR (TV) both Rochester, N. Y.; FM. Began 1961.
- CAMPBELL**—Bradley's TV Cable Service. 150 subs. See Multiple Own.
- *CANISTEO**—Canisteo Tv Inc., 5 Prospect Ave. 698-4546. T. F. Sick, mgr. 275 subs. Installation, \$125; \$2 monthly or \$20 per yr. WHEN-TV, WKBN-TV, both Buffalo; WHEN-TV Syracuse, WROC-TV and WHEC-TV, both Rochester; WSYE-TV Elmira, all New York.
- CARTHAGE**—Carthage Video, division of Oneonta Video Inc. 220 State St. Phone 41. Richard Bligh, mgr-eng. 150 subs; 1,800 poten subs. Installation, \$10; \$4.95 monthly. WSYR-TV, WHEN-TV, WNYS (TV), all Syracuse, N. Y.; WCNY-TV Carthage-Watertown, N. Y.; WPIX (TV) WOR-TV, both New York; CKWS-TV Kingston, Ont.; FM. Began Aug. 1, 1964. W. J. Calsam & A. E. Farone.
- *COHOCTON**—Brown's Tv Cable Service, 14 Rosencrans St. 2161. Keith D. Brown, owner. 130 subscribers. 5 channels: WKBW-TV, WGR-TV and WBN-TV, all Buffalo. WROC-TV Rochester. WHEN-TV Syracuse, all N. Y.
- *COOPERSTOWN**—Cooperstown Video Co., 68 Main St. Raymond Kniskern, mgr. 495 subscribers, 5 channels.
- *CORNING**—Corning Community Tv Corp., 35-37 W. William St. Charles W. Fribley Jr., owner. 4,500 subs. Installation fee \$55, monthly rate \$3.50, 5 channels: WKBW-TV Buffalo, WBNF-TV Binghamton, WSYE-TV Elmira, WPIX (TV) New York, WHEN-TV Syracuse, all New York.
- *DANSVILLE**—Bradley's TV Cable Service, 2 Wilson Ave., Bath, N. Y. W. D. Bradley, mgr. 900 subs. See Multiple Own.
- *DELHI**—Delhi Video Inc., 21 Elm St., Oneonta, N. Y. W. J. Calsam, pres. 5 channels: WSYR-TV Syracuse; WBNF-TV and WINR-TV, both Binghamton; WTEN (TV) Vail Mills, all New York; WDAU-TV Scranton, Pa.; background music. See W. J. Calsam.
- DEPOSIT**—Deposit Tv Corp., 31 Pine St.
- DOWNSVILLE**—Downsville Community Antenna System Inc. Box 551. DO 3-1363. James J. Wall, pres. 164 subs; 200 poten subs. Installation, \$140; \$2.50 monthly, WBNF-TV, WBJA-TV both Binghamton; WKTU (TV) Utica, all New York. Began March 1959.
- *DRYDEN**—Cortland Video Inc. Box 455.
- *ELLENVILLE**—Ellenville Wired Tv Co., 180 Canal St. David E. Weiner, pres. 1,800 subs. 12 channels. See Telecable Corp.
- *ELMIRA**—Elmira Video Inc. 200 William St. Regent 3-9141. Donald L. Guthrie, mgr. 11,000 subs; 17,000 poten subs. Installation, \$19.95; \$4.50 monthly. WBNF-TV, WKBW-TV, both Buffalo; WBNF-TV, WINR-TV, both Binghamton; WHEN-TV and WNYS (TV), both Syracuse, WSYE-TV Elmira, all New York; WDAU-TV Scranton, Pa.; WPIX (TV) New York; WBRE-TV Wilkes-Barre-Scranton, Pa.; wthr. FM. Began 1955. See Teleprompter Corp.
- *ENDICOTT-UNION CITY**—Tri-Town Video Inc., 211 Harrison Ave., Endicott. 754-0790. W. J. Calsam, pres. Installation, \$18.50; \$3.80 monthly. WBJA-TV, WBNF-TV and WINR-TV, all Binghamton. WPIX (TV), WNEW-TV and WOR-TV, all New York, WHEN-TV, WNYS (TV) and WSYR-TV, all Syracuse, all New York; bkgn music. See Telecable Corp.
- FRANKFORT**—See Ilion.
- *GOUVERNEUR**—Community Antenna Inc., 83 Main St. 287-2610. Robert M. Caten, pres. 500 subs. Installation, \$25; \$4.95 monthly. 5 channels; bkgn music. W. J. Calsam, Albert E. Farone, 50%; Ameco Inc., 50%. See Multiple Own.
- GREENWOOD**—Addison Cable Tv. Lewis R. Cornell, pres.
- GREENPORT, L. I.**—Long Island Cablevision Corp., 122 Front St. (516) 477-1940. Philip J. Kenter, pres. Installation, \$30; \$5 monthly. *WNDR (TV) Newark; WCBS-TV, WNBC-TV, WNEW-TV, WABC-TV, WOR-TV and WPIX (TV), all New York; WTIC-TV Hartford and WHNC-TV New Haven, both Conn.; WJAR-TV, WPRO-TV Providence, R.I. See Multiple Own.
- HAMDEN**—Hamden Tv Inc. DE 7-2611. Donald Crawford, pres. 100 subscribers. 4 channels: WNYS (TV) Syracuse, N. Y.; WBJA-TV, WINR-TV and WBNF-TV, all Binghamton, N. Y.; background music.
- HANCOCK**—Hancock Video Inc., 33 E. Front St.
- *HORNELL**—Hornell Tv Service Inc., 166 Main St. 324-4611. Jack E. Pryor, pres. 3,200 subscribers. Installation fee \$125, monthly rate \$3.7 channels: WGR-TV, WBN-TV and WKBW-TV, all Buffalo; WROC-TV, WOKR (TV) and WHEC-TV, all Rochester; WHEN-TV Syracuse, all New York.
- *HORNELL**—Ford Walton Tv Co., 374 Ontario St. Ford Walton, mgr. 272 subscribers. 7 channels.
- HORSEHEADS**—Elmira Video. 200 William St., Elmira, N. Y. Regent 3-9141. Donald L. Guthrie, mgr. 2,125 subs; 5,000 poten subs. Installation, \$19.95; \$4.50 monthly. WBNF-TV, WBJA-TV, WINR-TV, all Binghamton; WPIX (TV) New York, WDAU-TV Scranton-Wilkes-Barre, Pa.; WSYE-TV Elmira-Corning, N. Y.; WROC-TV Rochester, N. Y.; WHEN-TV, WSYR-TV, WNYS (TV) all Syracuse, N. Y.; WEIV (FM) Ithaca, N. Y. Began 1952. See Teleprompter Corp.
- *ILION - FRANKFORT - MOHAWK - LITTLE FALLS**—Antenna-Vision Inc. (under construction). 11 Union St. (315) 895-7704. Harry Levin, pres. 7,000 poten subs. Installation, \$9.95; \$4 monthly. WAST (TV), WTEN (TV) both Albany-Schenectady-Troy, N. Y.; WKTU (TV) Utica, N. Y.; WRGB (TV) Schenectady-Albany-Troy; *WMHT (TV) Schenectady, WHEN-TV, WSYE-TV, WNYS (TV), all Syracuse, N. Y.
- *ITHACA**—Ceracche Tv Corp., 518 W. State St. Anthony Ceracche, pres. 6,300 subscribers. 5 channels: WBNF-TV Binghamton, WHEN-TV, WSYR-TV both Syracuse, WROC-TV Rochester, all New York, WNEP-TV Scranton-Wilkes-Barre, Pa.
- *KINGSTON**—Kingston Cablevision Inc., Pearl & Wall Sts. Walter Hotz, pres. 5,000 subs. 5 channels.
- *LAKE PLACID**—Resort Cable TV. 210 subs. Installation, \$19.95; \$5.50 monthly. See TeleSystems Corp.
- *LIBERTY**—Liberty Video Corp., 85 N. Main St. Alan Garry, mgr. 1,000 subscribers. 5 channels: WABC-TV, WCBS-TV, WNBC-TV, WNEW-TV, WPIX (TV) all New York, N. Y.
- LITTLE FALLS**—See Ilion.
- *LIVINGSTON MANOR**—Round Top Tv Club Inc., Liv. Manor 32. Harold B. Spriggs, sec-mgr. 310 subscribers. Installation fee \$100, monthly rate \$2.08, 6 channels: WCBS-TV, WNEW-TV, WPIX-TV, WNBC-TV, WABC-TV, all New York City, WBNF-TV Binghamton, all New York; background music.
- LONG ISLAND**—(see appropriate communities, e.g., Greenport, etc.)
- *LONG LAKE**—Shaw Mt. Cable Tv Inc. 629-3771. Percy W. Stanton, chief engr. 80 subscribers. Installation fee \$125, monthly rate \$3. 3 channels: WNYC-TV New York, WSYR-TV Syracuse and WRGB-TV Schenectady, all New York.
- *MARGARETVILLE**—Margaretville Tel-Viz Inc. Swart St., 586-2612. Keene A. Roadman, pres; 196 subs; 250 poten subs. Installation, \$19.50; \$5 monthly. WAST (TV) Albany-Schenectady-Troy, N. Y.; WTEN (TV) Vail Mills-Albany-Schenectady-Troy; WRGB (TV) Schenectady-Albany-Troy; WCBS-TV New York. Began 1953. Keene A. Roadman, Paul Blish, Mary Sanford, owners.
- MASSENA**—Antenna System Corp. of Massena, 67 Main St. See Multiple Own.
- MIDDLEBURG**—Electronic Tv Cable Co., 121 Main St. Frank Schmidt Jr., owner. 190 subs; 400 poten subs. Installation, \$29.95, \$3.50 monthly. WRGB-TV Schenectady, WTEN-TV Vail Mills, WAST-TV Albany and WKTU (TV) Utica, all New York.
- MOHAWK**—(see Ilion.)
- MONTOUR FALLS**—Montour Falls Tv Corp., 518 W. State St., Ithaca, N. Y. Anthony Ceracche, pres. 400 subscribers. 5 channels: WBNF-TV, WINR-TV, both Binghamton, WSYR (TV) WHEN-TV, both Syracuse, WROC-TV, all N. Y.
- MORAVIA**—Moravia Tv Cable Service. Also serves Locke, N. Y. Ray S. Dyer Jr., owner. 400 subs. Installation \$12.50; \$3.75 monthly. WPIX (TV) New York; WROC-TV Rochester; WHEN-TV, WSYR-TV and WNYS (TV), all Syracuse; WBNF-TV, Binghamton, all New York.
- *NORWICH**—Oxford Video Inc. (see Oxford).
- *NORWICH**—Valley Video Inc., 24 E. Main St. Sterling F. Higley, pres. 2,000 subscribers. 5 channels: WINR-TV, WBNF-TV, both Binghamton, WSYR-TV, WHEN-TV, both Syracuse, all N. Y., WNEP-TV Scranton-Wilkes-Barre, Pa.
- OGDENSBURG**—Ogdensburg Video, division of Oneonta Video Inc. 4,000 poten subs. WNYE-TV, WSYR-TV, both Syracuse, WCNY Carthage, WPIX (TV), WOR-TV, both New York, all New York, Canadian TVs and wthr. Began 1960. See W. J. Calsam & A. E. Farone.
- *OLFAAN**—Nicholas Radio & Tv Service Inc., Westons, Rt. 17. Oliver W. Nicholas, pres. 4 channels.
- *OLEAN**—Olean TV Cable Co. 122 W. State. FR 2-5220. Michael B. Arnold, mgr. 3,300 subs. Installation, \$16.50; \$5.50 monthly. WBNF-TV, WGR-TV and WKBW-TV, all Buffalo; WROC-TV Rochester, all New York. CHCH-TV Hamilton, Ont. TV Communications Corp.
- OLEAN-ALLEGANY**—TV Communications Corp., 129 Main St., Bradford, Pa. William Taylor, mgr. 3,100 subs. WHEN-TV, WGR-TV and WKBW-TV, all Buffalo, N. Y.; WROC-TV Rochester, N. Y.; CHCH-TV Hamilton, Ont. See Multiple Own.
- *ONEONTA**—Oneonta Video Inc., 21 Elm St. 432-0500. W. J. Calsam, pres. 3,850 subscribers. Installation fee \$49.50, monthly rate \$4.50, 9 channels: WBNF-TV, WINR-TV and WBJA-TV, all Binghamton; WPIX (TV), WOR-TV and WNEW-TV, all New York; WKTU (TV) Utica; WHEN-TV and WNYS (TV), both Syracuse; all N. Y.; background music. See W. J. Calsam.
- OXFORD**—Oxford Video Inc., Box 668, Norwich, N. Y. (607) 334-6324 (Norwich). John A. Olmstead, pres-gen mgr. 150 subs, 300 poten subs. Installation, \$14.95; \$4.25 monthly. WBNF-TV, WINR-TV, WBJA-TV, all Binghamton, N. Y.; WSYR-TV, WHEN-TV, WNYS (TV), all Syracuse, N. Y.
- OWEGO**—Southern Telr Enterprises, 180 Front St.
- POTTSDAM**—Antenna Systems Corp. of Massena. Arlington Inn. See Multiple Own.
- *PORT JERVIS**—Port Video Corp., 32 Ball St. E. J. Trainor, sec. 1600 subscribers. 8 channels.
- RIVERHEAD, L. I.**—Long Island Cablevision Corp. 122 Front St., Greenport, L. I., N. Y.
- *ROSENDALE**—Telecable Corp. (see Multiple Own.)
- *SARANAC LAKE**—Resort Cable Tv Inc., 119 Broadway. J. Hugh Sutphen, mgr. 1,150 subs. Installation, \$19.95; \$5.50 monthly. Began January 1957. See TeleSystems Corp.
- SAVONA**—Bradley's TV Cable Service, 2 Wilson Ave., Bath, N. Y. 190 subs. Multiple Own.
- *SIDNEY**—Oneonta Video Inc., 5 Division St. W. J. Calsam, pres. 1,200 subscribers. 5 channels: WDAU-TV Scranton, WNEP-TV Scranton-Wilkes-Barre, both Pennsylvania, WBNF-TV, WINR-TV, both Binghamton, N. Y., WSYR-TV Syracuse, N. Y. See W. J. Calsam.
- SOUTHAMPTON, L. I.**—Long Island Cablevision Corp. 122 Front St., Greenport, L. I., N. Y.
- SOUTHOLD, L. I.**—Long Island Cablevision Corp. 122 Front St., Greenport, L. I., N. Y.
- *TUPPER LAKE**—Resort Cable TV (under construction). See Telesystems Corp.
- UTICA**—Mohawk Valley Community Antenna TV Inc., Box 105. 13503. (315) Redwood 5-7521. Gordon Gray, pres; Brian Murphy, mgr. 45,000 poten subs. Installation, \$10; \$5 monthly. WKTU-TV Utica, N. Y.; WAST (TV), WTEN-TV both Albany-Schenectady-Troy, N. Y.; WRGB (TV), *WMHT (TV) both Schenectady; WNEW-TV, WOR-TV, WPIX (TV), all New York; *WNDR-TV Newark, N.J.-New York; WRUN-FM, WUFM (FM) both Utica; wthr. Originates educational programs. See Harron-Gray Stns, Grp Own.
- VESTAL**—Vestal Video Inc. Vestal Township. Larry Flinn, owner. 750 subs; 5,000 poten subs. Mr. Flinn, of New York, owns 50% of CATV in Waynesville, N. C.
- *WALTON**—Walton Community Antenna System Inc., 145 Delaware St. Edwin W. Miller Jr., pres. 900 subs.
- WAVERLY**—Valley Tv Cable Co. of N. Y. Inc., 137 W. Lockhart St., Sayre, Pa. 883-9260. Alice D. Stephens, mgr. 670 subscribers. Installation fee \$45, monthly rate \$3.50, 8 channels: WDAU-TV Scranton, WBRE-TV Wilkes-Barre, both Pa.; WBNF-TV Binghamton; WSYE-TV Elmira; WPIX (TV), WOR-TV and WNEW-TV, all New York; WNYS (TV) Syracuse, N. Y.

*WELLSVILLE—Wellsville Tv Cable Co., 26 Jefferson St. C. J. Rigas, pres. 1100 subs. WPIX(TV) New York, WRCC-TV Rochester, WGR-TV, WBEN-TV, WKBW-TV, all Buffalo, N. Y.

*WOODBRIDGE—TeleCable Corp. 210 subs. 8 channels. See Multiple Own.

NORTH CAROLINA

ROANOKE RAPIDS—Roanoke Rapids TeleCable (under construction). 20 East 11th St. 27870. (919) 537-9157. L. H. Taylor, mgr. 4,000 poten subs. Installation, \$9.50; \$4.95 monthly. WTAR-TV Norfolk, Va.; *WUNC-TV Chapel Hill, N. C.; WRAL-TV Raleigh, N. C.; WTVR (TV), WRVA-TV, both Richmond, Va.; WITN-TV Washington, N. C.; WXEX-TV Petersburg-Richmond, Va.; WNCT (TV) Greenville, N. C.; WAVY-TV, Portsmouth-Norfolk-Newport News, Va.; WTVD(TV) Durham, N. C.; FM, wthr, bknd music. Southern Communications Corp. (see Norfolk-Portsmouth Newspapers Inc.).

*WAYNESVILLE—Video Cable Co., Inc. Larry Flinn, New York, and Bill Turner, owners. 300 subs. See Vestal, N. Y.

*WILMINGTON—Cable Tv Co., 7 S. 2nd St. 763-7366. Frank K. Waters, gen mgr. 3,500 subs; 17,000 poten subs. Installation, \$5; \$4.95 monthly. WECT(TV) Wilmington, WTVD(TV) Durham, WITN(TV) Washington and WRAL-TV Raleigh, WNCT(TV) Greenville, all North Carolina; bknd music; FM. Began April 16, 1962. Martin F. Malarkey, pres.

OHIO

*ATHENS—Tv Cable Co., 11 W. State St. LY 3-1128. Robert Carsey, mgr. 1,325 subs; 2,000 poten subs. Installation, \$11; \$3.75 monthly. WLWC(TV), WTVN (TV) and WBNS-TV, all Columbus, Ohio; *WOUB-TV Athens, Ohio; WSAZ-TV Huntington and WCHS-TV Charleston, both W. Va. Andrew Kovlan, pres.

BENTON—Wired Tv Transmission System.

BYESVILLE—Byesville Cable Co., 222 High Ave. Byesville 685-8791. Harold Black, owner. 200 subs; 900 poten subs. Installation, \$45; \$5.50 monthly. WHIZ-TV Zanesville, Ohio; WTRF-TV Wheeling, W. Va.; WSTV-TV Steubenville, Ohio-Wheeling, W. Va.; WBNS-TV, WTVN(TV) Columbus, Ohio.

*CALDWELL—Tower Antennas Inc., 513 West St. Claude Stevanus, pres. See Multiple Own.

*CAMBRIDGE—Tv Cable System Inc., 1034 Steubenville Ave. Claude Stevanus, pres. 2,300 subscribers. Installation fee \$10, monthly rate \$5.50. 5 channels: WLWC-TV, WTVN (TV) and WBNS-TV, all Columbus, WHIZ-TV Zanesville, all Ohio; WTRF (TV) Wheeling, W. Va.; bknd music. See Claude Stevanus.

CHILLICOTHE—Chillicothe Telcom Inc., 38 East Water St. 773-2601. J. T. Hoey, mgr. 7,500 poten subs. Installation, \$5; \$5 monthly. WLWC(TV), WTUN-TV, WBNS-TV, *WOSU-TV, all Columbus, Ohio; WLWT(TV), WCPO-TV, WKRC-TV, all Cincinnati; *WOUB-TV Athens, Ohio; WOSU-FM, WTUN-FM, WBNS-FM, all Columbus, Ohio; WRFD-FM, Worthington, Ohio; WBEX-FM Chillicothe, Ohio; wthr; originates programs. Began Sept. 1, 1964. Chillicothe Telephone Co., owner.

*COSHOCTON—Towers Antenna Inc., 640 Main St. 622-3513. Claude Stevanus, pres. 3,800 subscribers. Installation fee \$10, monthly rate \$5.50. 5 channels; background music. See Multiple Owner.

*FOSTORIA—Continental Cablevision of Ohio Inc. 119 N. Main St. H. I. Growsbeck, pres.

LOGAN—Community Cable Service., 43 Parkview. Ed Dietz, mgr.

McCONNELLSVILLE—Braggs Service, 495 W. Riverside Dr.

*MARIETTA—Ohio Valley Cable Corp., 405 2d St. 373-9451. Frank L. Tacy, mgr. 2,500 subs. Installation, \$89 or \$10; \$4 or \$5 monthly. WTAP-TV Parkersburg, WCHS-TV Charleston, WHTN-TV and WSAZ-TV Huntington, WTRF-TV Wheeling, all West Virginia. Also owns systems in Williamstown, St. Marys and Sistersville, all West Virginia.

*MURRAY CITY—Tv Cable Service, Box 485. John Ayers, owner-mgr. 150 subs; 175 poten subs. Installation, \$25; \$3.50 monthly. Began Jan. 1, 1952.

*NEWCOMERSTOWN—Newcomerstown Tv Cable System, 109 Canal St. Oliver Ortt, mgr. 840 subscribers, 5 channels: WSTV-TV Steubenville, KYW-TV and WEWS-TV Cleveland, WBNS-TV Columbus, all Ohio, and WTRF-TV Wheeling, W. Va.; bknd music.

NEW PHILADELPHIA—Tv Antenna System Inc., 617 Tuscarawas Ave., 42794. K. G. Walker, sec-treas-mgr. 5,000 subs; 7,500 poten subs. Installation, \$45;

\$4.50 monthly. WJW-TV, KYW-TV and *WEUS-TV, all Cleveland, WSTV-TV Steubenville and WLWC (TV) Columbus, all Ohio; WTRF-TV Wheeling, W. Va.

*PORTSMOUTH—Glockner Chevrolet Corp., 802 2nd St. EL 3-1415. Edward L. Glockner, pres, John Stovall, mgr. 3,500 subs; 10,000 poten subs. Installation, \$10; \$5 monthly. WLWC(TV), WTVN (TV) and WBNS-TV, all Columbus; WLWT(TV) Cincinnati; WSAZ-TV and WHTN-TV, both Huntington, W. Va.; WCHS-TV Charleston, W. Va.; MPATI (ETV).

*STOW—Direct Channels Assoc. Inc., Box 1495. Wm. P. Wright, mgr.

*SUGARCREEK—Tower Antennas Inc., Box 247. Claude Stevanus, pres. 275 subs. 5 channels. See Multiple Own.

TIFFIN—WTFE CableVision, 112½ Market St. Robert G. Weight, mgr.

OKLAHOMA

ADA—Clear Vue-TV Inc., Box 597, Durant,

Okla. WA 4-2367. Bob C. Story, mgr. 100 subs; KTEN(TV) Ada, KTUL-TV, KOTV(TV), both Tulsa; WKY-TV, KOCO-TV, KWTW(TV), *KETA(TV), all Oklahoma City; KXII(TV) Ardmore, all Oklahoma. Began June 1, 1964. See Multiple Own.

ALTUS—Vumore Company of Altus, 618 N. Main. (405) Hudson 2-0523. Fred T. McElroy, mgr. 2,125 subs; 3,500 poten subs. No installation fee; \$7 monthly. WKY-TV, KWTW(TV), both Oklahoma City; KFDX-TV, KAUZ-TV, both Wichita Falls, Tex.; KSWO-TV Lawton, Okla.; FM, emergency alert system. Began October 1957. See Vumore Co.

ALVA—Alva Community TV Inc., 507 Barnes. (405) FA 7-1664. Ernest Dixon, mgr. 990 subs; 1,200 poten subs. No installation fee; \$7 monthly. KAKE-TV, KARD-TV, both Wichita, Kan.; WKY-TV, KWTW(TV) all Oklahoma City, Okla. Began 1958. Curtis M. Paris, 20% owner, owns system in Guymon, Okla.

OUTSTANDING PERFORMANCE WITH RUGGED DEPENDABILITY

a
**KAISER
tradition**

NOW AVAILABLE...

A line of SOLID-STATE, COMMUNITY ANTENNA TELEVISION AMPLIFIERS and ACCESSORIES.

Designed by the KAISER engineering team and manufactured by experts in space-age, high reliability, solid-state, video and RF equipment.

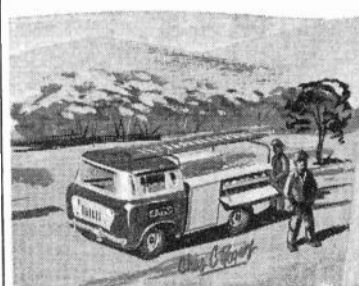

**KAISER
CATV**

KAISER
AEROSPACE &
ELECTRONICS
PHOENIX ELECTRONICS PLANT
2222 WEST PEORIA AVENUE • PHOENIX • ARIZONA

- ARDMORE—Vumore Co., Box 986, Bob J. Lewis, mgr., 2,800 subs., 5 channels. See Multiple Own.
- *BEAVER—Beaver Cable Tv. KGNC-TV, KVII(TV), KFDDA-TV, all Amarillo, Tex.; KTVC(TV) Ensign, Kan.
- BLACKWELL—Fidelity Cables Inc. 216 W. Blackwell Ave. Harold E. Phillips, pres. Owns system in Tonkawa, Okla.
- BUFFALO—TV Cable Co. KTVC(TV) Ensign, Kan.; KWTV(TV), WKY-TV, both Oklahoma City; KOCO-TV Enid-Oklahoma City.
- *CLINTON—TV Cable of Clinton, 406 Frisco, Lew Preston, mgr., 4 channels; KWTV(TV), KOLO-TV, WKY-TV, all Oklahoma City; KSWB(TV) Ely City, Okla.; FM.
- *CLINTON—Uncle Corny's TV Cable, 201 S. 13th St.
- CORDELL—Dorate Inc., Box 37, H. G. Welk, mgr., 550 subs. KWTV(TV) and WKY-TV, both Oklahoma City; KOCO-TV Enid, Okla.; KFDX-TV Wichita Falls, Tex. See G. H. (Bunk) Dodson, also Multiple Own.
- DURANT—Clear Vue TV Inc., Box 597, WA 4-2367, Bob C. Storr, mgr., 1,300 subs.; 2,000 poten subs. Installation, \$10; \$5.75 monthly. KTEN(TV) Ada, KXII(TV) Ardmore, both Oklahoma; WFAA-TV, KRLD-TV, both Dallas; KTVT(TV) Ft. Worth. Began November 1958. See Multiple Own.
- *ELK CITY—Community Tv Inc., Box 770, J. A. Patterson, 1,913 subs. WKY-TV, *KETA(TV), KWTV(TV), all Oklahoma City; KOCO-TV Enid-Oklahoma City, KSWB(TV) Elk City, Okla.
- ERICK—Cecil Crawford, Crawford's Furniture & TV, KWTV(TV), WKY-TV, both Oklahoma City; KSWO-TV Lawton, KSWB(TV) Elk City, Okla.
- GRANITE-SENTINEL—Granite-Sentinel Televue Co., Box 296, J. R. Willis, mgr., 200 subscribers, 6 channels.
- GUYMON—Guymon TV Inc., Box 778, Curtis M. Faris, pres., 1,480 subs. (405) 338-6730. No installation fee. \$7.50 monthly. KGNC-TV, KFDDA-TV and KVII(TV), all Amarillo, Tex.; KGNC-FM. Began July 1955. Owns 20% of Alva, Okla., system.
- HAMMON—Hammon Community Tv.
- *HOBART—Vumore Co., 315 S. Washington, Box 720, Ted Shriner, mgr., 1200 subs. KFDX-TV, KAUZ-TV, both Wichita Falls, Tex.; KSWO-TV Lawton, Okla.; WKY-TV, KWTV(TV), both Oklahoma City. See Multiple Own.
- HOLLIS—Hollis Community Tv, 118 N. Main St., KSWO-TV Lawton, Okla.; KFDX-TV, KAUZ-TV, both Wichita Falls, Tex.; WKY-TV, KWTV(TV), both Oklahoma City.
- HOOKEE—Hooker TV Cable, OL 2-2810, 375 subs. Installation, \$10; \$8 monthly. KGNC-TV, KFDDA-TV, KVII(TV) all Amarillo, Tex.; KTVC(TV) Ensign, Kan.; KGLD(TV) Garden City, Kan. C. J. Hammaek, A. R. Herbel, owners.
- HUGO—Vumore Co., 120 W. Duke, Box 631, (405) Fairview 6-2491, Don Turley, mgr., 1,015 subs.; 1,500 poten subs. No installation fee; \$7 monthly. KXII(TV) Ardmore, Okla.; Sherman-Denison, Tex.; KTVT(TV) Fort Worth-Dallas; KRLD-TV, WFAA-TV both Dallas-Fort Worth; KTEN(TV) Ada, Okla.; KIXL-FM Dallas. Began December 1957. See Multiple Own.
- *LAVERNE—Laverne TV Cable Co., Box 128, Dorsey H. Long, owner, 400 subs. Installation, \$10; \$7.50 monthly, 3 channels; bkngnd music.
- *MCALISTER—McAlister Cable TV Co., 212 Choctaw St.
- MADILL—Clear-Vue Tv Inc., Box 597, Durant, Okla., WA 4-2367, Bob C. Storr, mgr., 200 subs.; 600 poten subs. KTEN(TV) Ada, KXII(TV) Ardmore, KWTV(TV) Oklahoma City, all Oklahoma; KRLD-TV, WFAA-TV, both Dallas-Fort Worth, WBAP-TV Fort Worth-Dallas. Began Sept. 1, 1961. See Multiple Own.
- MAGNUM—Vumore Co., Box 631, Cherry 3-3224, Leslie Veach, mgr., 818 subs.; 900 poten subs. No installation fee; \$7 monthly. KAUZ-TV, KFDDA-TV, both Wichita Falls, Tex.; KWTV(TV), WKY-TV both Oklahoma City, Okla.; KSWO-TV Lawton, Okla.; FM. See Multiple Own.
- OKLAHOMA CITY—Business Communication Services Inc., Box 52035, 3900 N. Lincoln Blvd., Robert B. Cooper, mgr.
- *POTEAU—Transwestern Video, Inc. 102 N. Harner, (198) 647-2500, Joe D. Davis, pres., 450 subs. No installation fee; \$5.85 monthly. KWTV(TV) Oklahoma City; KVOO-TV, KOTV(TV), and KUTL-TV, all Tulsa; KFSA-TV, Ft. Smith, Ark.; KTEN-TV Ada, Okla.; bkngnd music. Began August 1962.
- *SAYRE—Sayre TV Cable System, 116 N. 4th St., Walker 8-3315, Marshall Elling-
- (on, mgr., 800 subs. KOCO-TV Enid, Okla.; KWTV(TV) and WKY-TV Oklahoma City; KSWO-TV Lawton, Okla.; KFDX-TV Wichita Falls, Tex. See D. H. (Bunk) Dodson, also Multiple Own.
- SIATATUCK—TV Cable Co. KWTV(TV), WKY-TV, both Oklahoma City; KOCO-TV Enid-Oklahoma City; KSWB(TV) Elk City, Okla.
- *TONKAWA—Fidelity Cables Inc. 217 E. Grand, (405) MA 8-3298, Harold E. Phillips, pres., 200 subs.; 800 poten subs. No installation fee; \$5 monthly. WKY-TV, *KETA-TV, KOCO-TV and KWTV(TV), all Oklahoma City, KVOO-TV and KOTV(TV), both Tulsa, all Oklahoma; KAKE-TV and KARD-TV, both Wichita, Kan.; FM. Owns CATV in Blackwell, Okla.
- WAYNOKA—Waynoka Community Tv, 512 S. Church St.
- *WOODWARD—Tru-Vu Community Tv, 1117 11th St., Roy L. Butcher, pres., 1,964 subs. KOCO-TV, KWTV(TV), WKY-TV, all Oklahoma City.

OREGON

- ARLINGTON—Arlington Tv Co-operative Inc. 454-2743, Lee D. Connor, pres., 150 subs. Installation, \$5; \$3 or \$5 monthly. KGW-TV, KOIN-TV, KATU(TV), all Portland, Ore.; KNDU(TV) Richland, Wash.; KEPR-TV Pasco, Wash.
- *ASTORIA—Clatsop Tv Co., 1241 Duane St. (583) 325-6114, G. L. Davenport, mgr., 2,900 subs.; 3,500 poten subs. Installation, \$49.50; \$4.10 monthly. KOMO-TV and KING-TV, both Seattle; KOIN-TV, KGW-TV and KATU(TV), all Portland, Wash. See Cox Cablevision Co., also Multiple Own.
- ATHENA—Weston & Athena Cable Co. P.O. Box 477, 566-3432, Harold B. Fitterly, owner, 320 subs.; 450 poten subs. KHQ-TV, KREM-TV, KXLY-TV, all Spokane, Wash.
- BAKER—Eastern Oregon Tv Inc., 1900 Resort St. R. L. Stoner, mgr., 2,703 subs.; 3,300 poten subs. KREM-TV, KHQ-TV, KVLV-TV, all Spokane, Wash.; KATU(TV), KOIN-TV, KGW-TV, *KOAP-TV, all Portland, Ore. Began Dec. 12, 1954.
- BATES—See Mt. Vernon.
- BEND—Bend Tv Cable Co., 734 Franklin St. (503) 382-5551, Ray F. Siegenthaler, pres., 3,500 subs.; 4,000 poten subs. Installation, \$39.95; \$4.25 monthly. KOIN-TV, *KOAP-TV and KGW-TV, all Portland, KEZI-TV Eugene, both Ore. Began 1954. See SEE-TV.
- *BURNS—Burns-Hines Tv Inc., 85 East "B" St. (503) 7171, C. B. Rose, mgr., 1,300 poten subs. Installation, \$12.50; \$5.95 monthly. KGW-TV, KOIN-TV, KATU(TV), all Portland; KBOI-TV, KTVB(TV) Boise, Idaho.
- CANNON BEACH—Cannon Beach TV Co. Inc. Box 57.
- CANYON CITY—See Mt. Vernon.
- *COOS BAY—Bay Tv Inc. (Television Communications Corp.), 250 S. 2d St. 267-7061, J. H. Lenahan, mgr., 6,200 subscribers. Installation fee \$142, monthly rate \$4.3 channels: KPTV(TV), KOIN-TV and KGW-TV, all Portland, KCBY-TV Coos Bay and KEZI-TV Eugene, all Ore.; background music. Also serves North Bend, Eastside and Empire, all Ore. See Multiple Own.
- *COQUILLE—TelePrompTer of Coquille, 1,303 subs. KPTV(TV), KOIN-TV, both Portland, Ore.; KEZI-TV, KVAL-TV, both Eugene, Ore.; KCBY-TV Coos Bay, Ore. See Teleprompter Corp., also Multiple Own.
- *CORVALLIS—Corvallis TV Cable Co. P.O. Box 328, (503) 753-7343, Ray F. Siegenthaler, pres.; Thomas V. Goodall, mgr., 5,000 poten subs. Installation, \$49.95; \$4.50 monthly; also rentals. KPTV(TV), KATU(TV), KGW-TV, KOIN-TV, all Portland, Ore.; *KOAC-TV Corvallis; KEZI-TV, KVAL-TV, both Eugene, both Oregon; withr. bkngnd music, FM. Began October 1964. See SEE-TV.
- COTTAGE GROVE—Tv Cable Systems Inc., 119 S. 6th St.
- CULVER—Rowan's Tv Inc., 790 5th St., Madras, Ore. 475-2969, James P. Rowan, pres., 52 subscribers. Installation fee \$25, monthly rate \$4.95, 5 channels: KPTV(TV), KATU(TV), *KOAP-TV, KOIN-TV and KGW-TV, all Portland, Ore. Also owns Madras system.
- DAYVILLE—See Mt. Vernon.
- DELAKE—Lincoln Tv System Inc. Hiway 101, (503) 994-3111, Carl Schmauder, vp-mgr., 1,500 subs.; 2,000 poten subs. Installation, \$120; \$3.75 monthly. KATV(TV), KPTV(TV), KGW-TV, KOIN-TV, all Portland, Ore.; KEZI-TV, Eugene, Ore.; FM. Began November 1954.
- DRAIN—Drain Cable & Appliance Inc. Box 396, 836-2307, Eldon Letsom, pres., 350 subs.; 395 poten subs. Installation, \$50; \$4 monthly. KOIN-TV, KGW-TV,
- KATU(TV), all Portland, Ore.; KEZI-TV, KVAL-TV, both Eugene, Ore.; FM. Began July 1959.
- EASTSIDE—See Coos Bay.
- ELGIN—Elgin Television Assn.
- EMPIRE—See Coos Bay.
- *ENTERPRISE—Enterprise Tv Service Co. 106 S. River St. (503) 426-3636, E. C. Storm, mgr., 600 subs. Installation, \$24.95; \$4.50 or \$6 monthly. KHQ-TV, KREM-TV, KXLY-TV, all Spokane, Wash.; KREM-FM.
- *EUGENE—Abar Tv Cable Co. (Teleprompter Corp.), 298 W. Broadway, William D. Elkins, gen mgr., 6,000 subscribers. Installation fee \$19.95, monthly rate \$4.7 channels: KVAL-TV and KEZI-TV, both Eugene; KOAC-TV Corvallis, Ore.; KPTV(TV), KGW-TV, KOIN-TV and KATU-TV, all Portland, Ore. See Multiple Own.
- *FOSSIL—Fossil Community TV Inc. 763-4761, Robert Misener, pres., 135 subs. Membership, \$100; installation, \$25; \$3.50 monthly. KOIN-TV, KGW-TV, KATU(TV), all Portland; KEPR-TV Pasco, KNDU(TV) Richland, both Washington.
- *GRANTS PASS—Josephine Cable TV, 527 SE 6th St. (503) 476-6606, Everett A. Faber, pres., 1,000 subs.; 1,500 poten subs. Installation, \$15; \$5 monthly. KVAL-TV and KEZI-TV, both Eugene, KBES-TV and KMED-TV, both Medford, KOAC-TV Corvallis, all Ore. See Oregon Broadcasting Co.
- HEPPNER—Heppner Tv Inc. 289 N. Main St. 676-9663, Carl F. Spaulding Jr., mgr & sec-treas., 451 subs.; 500 poten subs. Installation, \$135; \$4 monthly. KATU(TV), KOIN-TV, KGW-TV, all Portland, Ore.; KEPR-TV Pasco, Wash.; KQFM(FM) Portland.
- HERMISTON—Columbia TV Inc. See Multiple Own.
- JOHN DAY—See Mt. Vernon.
- KINZUA—Camp Five Tv Club.
- KINZUA—Kinza Community Tv Club.
- *KLAMATH FALLS—Klamath Antenna Cable Tv, P. O. Box 510, Everett A. Faber, vp., 1,800 subs.; 3,000 poten subs. Installation, \$15; \$5 monthly. KBES-TV and KMED-TV, both Medford; KOTI(TV) Klamath Falls, KVAL-TV Eugene and KOAC-TV Corvallis, all Ore.; KRCR-TV Redding, Calif. See Oregon Broadcasting Co.
- *LA GRANDE—Eastern Oregon Tv Inc., 1316 Adams, 963-3631, Lee Stoner, pres., 2,800 subs.; 3,650 poten subs. KREM-TV, KHQ-TV, KXLY-TV all Spokane, Wash.; KATU(TV), KOIN-TV, KGW-TV, *KOAP-TV all Portland, Ore. See Multiple Own.
- LAKEVIEW—Lakeview TV Inc. 120 N. G St. WH 7-7251, N. W. Hartwig, mgr., 740 subs. Installation, \$49.50; \$3 monthly. KOTI(TV) Klamath Falls, Ore.; KRCR-TV Redding, Calif.; KVIP-TV Reno.
- MADRAS—Rowan's Tv Inc., 790 5th St. 475-2969, James P. Rowan, owner, 400 subscribers. Installation fee \$10, monthly rate \$4.95, 5 channels: KPTV(TV), KATU(TV), *KOAP-TV, KOIN-TV and KGW-TV, all Portland, Ore.; background music. Also owns Culver, Ore., system.
- *MEDFORD—Jackson Antenna Cable Tv, Box 1189, (503) 773-6061, Everett A. Faber, vp., 100 subs.; 5,000 poten subs. Installation, \$50; \$5 monthly. KBES-TV and KMED-TV, both Medford, KOAC-TV Corvallis, KVAL-TV Eugene, all Oregon. See Oregon Broadcasting Co.
- MILTON FREEWATER—Otto Tv Cable Co., 1104½ S. Main.
- MORO—Moro Co-op TV Dist.
- MT. VERNON—Blue Mt. TV Cable Co. WE 2-2383, Jack McKenna, owner, 150 subs. Installation, \$19.50; \$4.50 monthly. KBOI-TV, KTVB(TV), both Boise, Idaho. See Multiple Own.
- *MYRTLE POINT—Tv Systems Inc. (Television Communications Corp.), Box 117, 572-5519, J. H. Lenahan, mgr., 900 subscribers. Installation fee \$10, monthly rate \$4.80, 5 channels: KOIN-TV Portland, KBES-TV Medford and KVAL-TV and KEZI-TV, both Eugene, KCBY-TV Coos Bay, all Ore.; background music. See Multiple Own.
- NEHALEM—Underhill TV Service, Route 1, Box 4, 97131, 368-3131, Lawrence F. Underhill, owner, 200 subs.; 500 poten subs. No installation fee; \$18 quarterly. KATU(TV), KOIN-TV, KGW-TV, KPTV(TV), all Portland, Ore.; KQFM(FM) Portland. Began June 1961.
- NETARTS—Netarts TV Service, Box 58.
- NEWPORT—Newport TV Cable Co. P.O. Box 95, (503) 265-2263, Paul E. Case, mgr., 1,231 subs.; 1,700 poten subs. Installation, \$49.95; \$4.50 monthly. KATU(TV), KOIN-TV, *KOAP-TV, KGW-TV, KPTV(TV), all Portland, Ore. Began 1955. See SEE-TV.
- NORTH BEND—See Coos Bay.
- *OAKRIDGE—Northwest Cable TV, Box

733. Quenten L. Norquist, pres. 705 subs. 5 channels.
- OCEANCAKE**—See Delake.
- PENDLETON**—Pendleton Community TV System. 21 SW Frazier. (503) 276-2821. Wesley Stone, mgr. 3,700 subs; 1,000 poten subs. No installation fee; \$6 monthly. KREM-TV, KXLY-TV, KHQ-TV, all Spokane; KEPR-TV Pasco, both Washington; KREM-FM, KHQ-FM, both Spokane. Columbia Television Co. Inc., Kennewick, Wash., owner.
- PORTLAND**—Trans-Video Co. of Oregon 1451 N.E. Alberta St. Stan Terry, owner 235 subscribers. 5 channels.
- POWERS**—Television Systems (Television Communications Corp.), P. O. Box 117, Myrtle Point, Ore. J. H. Lanahan, mgr. 200 subscribers. Installation fee \$25, monthly rate \$4.80. 4 channels: KEZI-TV Eugene, KOIN-TV Portland, KPIC-TV Roseburg & KCBY-TV Coos Bay, all Ore.; bkngd music. See Multiple Own.
- PRARIE CITY**—See Mt. Vernon.
- REEDSPORT**—Cable Tv Corp., Box 186. Stanley D. Esselstrom, mgr. 700 subscribers. 5 channels.
- ROSEBURG**—Douglas Cable Tv, 326 N.E. Winchester St. Everett Faber, vp. 800 subs; 1,500 poten subs. Installation, \$15; \$5 monthly. KBES-TV Medford, KPIC-TV Roseburg, KVAL-TV and KEZI-TV, both Eugene, KOAC-TV Corvallis, all Ore. See Oregon Broadcasting Co.
- SEASIDE**—Seaside Cablevision Co. division of Clatsop TV Co. Also serves Gearhart. See Astoria. See Cox Cablevision Corp.
- SENECA**—See Mt. Vernon.
- SHERIDAN**—Stuck Electric Co., 409 N.W. Gardiner St. Don Stuck, pres. 843-4422. 365 subs; 450 poten subs. Installation, \$120 or \$22.50; \$3.50 or \$4.95 monthly. KOIN-TV, KPTV-TV, KGW-TV and KATU-TV, all Portland; KOAC-TV Corvallis, both Ore.
- SPRINGFIELD**—Teleprompter of Springfield Inc., 298 W. Broadway, Eugene, Ore. William D. Elkins, mgr. 810 subs. Installation, \$19.95; \$4 monthly. KVAL-TV and KEZI-TV, both Eugene; KOAC-TV Corvallis, Oregon; KATU-TV, KPTV-TV, KOIN-TV and KGW-TV, all Portland, Ore. See Teleprompter Corp.
- SWEET HOME**—Sweet Home TV Cable Co. 150 Main St., P.O. Box 452, (503) 367-551. Tomas V. Goodall, mgr. 450 subs; 1,200 poten subs. Installation, \$49.95; \$4.50 monthly. Also rental plan: \$5.95 per month. KATU-TV, KOIN-TV, KGW-TV, KPTV-TV, all Portland; KOAC-TV Corvallis; KEZI-TV, KVAL-TV, both Eugene, all Oregon; FM, withr. Began Dec. 16, 1963. See SEE-TV.
- THE DALLES**—The Dalles Tv Co., 409 Union St. (503) EY 6-2060. G. L. Davenport, mgr. 4,200 subs; 4,500 poten subs. Installation, \$49.50; \$4 monthly. KOMO-TV and KING-TV, both Seattle; KATU-TV, KOIN-TV, KGW-TV, KPTV-TV, and *KOAP-TV, all Portland, Ore.; KQFM(FM) Portland. See Cox Cablevision Corp.
- TILLAMOOK**—Tillamook Tv Inc., P. O. Box 485, 842-4331. J. B. Dyer, mgr. 820 subs; 1,100 poten subs. No installation fee; \$7 monthly. KATU-TV, KGW-TV, KPTV-TV, *KOAP-TV, KOIN-TV, all Portland, Ore.
- TOLEDO**—Toledo TV Cable Co. 405 N.E. Washington St., Newport, Ore. (503) 265-2263. Paul E. Case, mgr. 850 subs; 950 poten subs. Installation, \$49.95; \$4.50 monthly. KATU-TV, KOIN-TV, KGW-TV, KPTV-TV, *KOAP-TV, all Portland, Ore.; KVAL-TV Eugene, Ore. See SEE-TV.
- UNION**—Eastern Oregon TV Inc. Le-Grande, Ore. Lee Stoner, mgr. 309 subs; 450 poten subs. KREM-TV, KHQ-TV, KXLY-TV, all Spokane, Wash.; KATU-TV, KOIN-TV, KGW-TV, *KOAP-TV, all Portland, Ore.
- WARM SPRINGS**—Warm Springs Cable System. Dan Macy, owner. 180 subscribers. 3 channels: KGW-TV, KOIN-TV, KPTV-TV, all Portland; background music.
- WARRENTON-HAMMOND**—Sunset Cablevision Co. 1241 Duane St., Astoria, Ore. (503) 325-6114. G. L. Davenport, mgr. 500 subs; 750 poten subs. Installation, \$15 or \$110; \$6 or \$4.10 monthly. KOMO-TV, KING-TV, both Seattle, Wash.; KATU-TV, KOIN-TV, both Portland, Ore. Began January 1957. See Chatsop TV Co. and Cox Cablevision Corp.
- WECOMA BEACH**—Lincoln Tv Systems Inc., Box 66, De 994-3111. M. F. Berglund, pres. 1,500 subs; 2,000 poten subs. Installation, \$120; \$3.75 monthly. KOIN-TV, KGW-TV, KATV-TV and KPTV-TV, all Portland; KEZI-TV Eugene, both Ore.
- WHEELER**—Prickett's Radio & Tv, P. O. Box 96. Harvard E. and Jessie Prickett, owners. 571 subscribers. 5 channels: KPTV-TV, KATU-TV, KOIN-TV and KGW-TV, all Portland, Ore.; KOAC-TV Corvallis, Ore.
- YACHTS**—Yachts Community Tv System. P.O. Box 123 K. (503) 547-3700. Homer C. Stokes, mgr-ptnr. 720 subs; 850 poten subs. KOIN-TV, KGW-TV, Portland; KEZI-TV Eugene, Ore.

PENNSYLVANIA

- ASHLAND**—Ashland Video Co., Box 146 Robert N. Kyler, pres. 843 subscribers 5 channels.
- BANGOR**—Clar-O-View Community Tv Inc., 34 Market St. 581-7780. J. W. Arnts, pres & gen mgr. 554 subscribers. Installation fee \$15, monthly rate \$4.95. 5 channels: WCAU-TV, WFIL-TV, & WRCV-TV, all Phila.; WOR-TV, WPIX-TV, both New York.
- BEAVER FALLS**—Tower Cable Systems Corp., 610 19th St. Claude Stevanus, pres. 975 subs. 8 channels. See Claude Stevanus.
- BELLEFONTE**—Centre Video Corp. Box 824, State College, Pa. (814) 238-3096. James R. Palmer, pres. 3,000 subs; 3,750 poten subs. Installation, \$5; \$4.50 monthly. WFBG-TV Altoona; WJAC-TV Johnstown; WGAL-TV Lancaster; WNEP-TV Scranton; WHP-TV Harrisburg and WDAU-TV Scranton-Wilkes-Barre, all Pa.; FM. See C-COR Electronics Inc.
- BENTON**—Cable TV Co. of Benton. Main Street.
- BERWICK**—Cable Tv Co., 203 E. Front St., Hazleton, Pa. Joseph S. Gans, pres. 669 subs. WRCV-TV, WFIL-TV, WCAU-TV, all Philadelphia; WPIX-TV and WNEP-TV, both New York.
- BETHLEHEM**—Service Electric TV Cable Inc. 302 Broadway, 2,975 subs. Began March 1951. See Multiple Own.
- BLAIRS MILLS**—E. B. Kling & Co.
- BLOOMSBURG-CATAWISSA**—Municipal Tv Corp., 245 Iron St. 784-5979. Elwood M. Miller, gen mgr. Installation fee \$10, monthly rate \$3.50. 8 channels: WDAU-TV, WNEP-TV, both Scranton, Pa.; WCAU-TV, WFIL-TV, WRCV-TV, all Philadelphia; WGAL-TV Lancaster, Pa.; WLYH-TV Lancaster-Lebanon, Pa.; WBRE-TV Wilkes-Barre, Pa. See Multiple Own.
- BRADFORD**—Bradford Tv Cable Co. (Television Communications Corp.), 129 Main St. FO 8-6991. William Taylor, mgr. 4,450 subscribers. Installation fee \$137.50 or \$16.50, monthly rate \$3.75 or \$5.50. 5 channels: WKBW-TV, WBEN-TV and WGR-TV, all Buffalo, N. Y.; WJAC-TV Johnstown, Pa.; WICU-TV Erie, Pa. See Multiple Own.
- BRANDONVILLE**—Brandonville Tv Assn. Main St. (717) 889-3595. L. Kaczmarczyk, engr-sec. 70 subs; 300 poten subs. Installation, \$135; \$2.50 monthly. WGAL-TV Lancaster; WRCV-TV, WCAU-TV, WFIL-TV, all Philadelphia; WDAU-TV Scranton-Wilkes-Barre, Pa. Began Oct. 15, 1952.
- BROCKTON**—Schuylkill Valley Trans-Video Co., Box 238. Dominic Vitelli, pres. 950 subscribers. 5 channels.
- BROCKWAY**—Brockway Tv Inc., 957 Fifth Ave. D. C. Morey, chmn. 625 subs. Installation, \$100 or \$20; \$2.50 or \$4 monthly. KDKA-TV, WIIC-TV and WTAE-TV, all Pittsburgh; WFBG-TV Altoona and WJAC-TV Johnstown, both Pa.
- BROWNSVILLE**—Shelley's Inc.
- BUCK HILL FALLS**—Buck Hill Falls Tv Co.
- CANTON**—ReTel Cable Co. 62 Troy St. (717) 673-5326. George L. Hughes, owner. 650 subs; 1,000 poten subs. Installation, \$5; \$4.75 monthly. WBRE-TV Wilkes-Barre, Pa.; WINR-TV and WNBFF-TV, both Binghamton, N. Y.; WDAU-TV and WNEP-TV, both Scranton, Pa.
- CARBONDALE**—See Waymart.
- CARLISLE**—TV Cable of Carlisle Inc. Box 38. (717) 243-4918. George F. Gardner, gen mgr. 300 subs.

HAMILTON-LANDIS

& ASSOCIATES, Inc.

NATIONWIDE MEDIA BROKERS
WASHINGTON, D. C., CHICAGO, DALLAS,
SAN FRANCISCO

SELL MORE

RADIO & TELEVISION STATIONS
IN THE EAST—NEAREST OFFICE IS—
1737 DeSALES ST., N.W. WASHINGTON
EXECUTIVE 3-3456

- CLARENDON**—Clarendon TV Assn. Box 1202, 40 Anchor St. William Jackson, pres. 400 subs. WBEN-TV, WGR-TV, WKBW-TV, all Buffalo, N. Y.; WICU-TV Erie, Pa.; WJAC-TV Johnstown, Pa.
- CLEARFIELD**—Clearfield Tv Cable Co. 110 N. 2d St. 765-5617. William Taylor, mgr. 2,550 subs. Installation, \$12.60; \$3.75 monthly. WJAC-TV Johnstown, WFBG-TV Altoona, KDKA-TV and WTAE-TV, both Pittsburgh, all Pa. See TV Communications Corp.
- COALDALE**—See Panther Valley TV Co., Lansford, Pa.
- COGAN STATION**—Retel Co. (see Canton, Pa.).
- CORRY**—Corry Tv Cable Co., 120 N. Center St. 99-104. James Jansen, mgr. 1,150 subscribers. Monthly rate \$3.50. 5 channels: WICU-TV, WSEE-TV Erie, Pa.; WBEN-TV, WKBW-TV, WGR-TV, all Buffalo, N. Y.
- DALMATIA**—Millersburg TV Co. Box 66, Millersburg, Pa. 88 subs; 120 poten subs. WHP-TV, WTPA-TV, both Harrisburg; WGAL-TV Lancaster, WFIL-TV, WRCV-TV, both Philadelphia, all Pennsylvania. Began June 1963. See Millersburg.
- DANVILLE**—Danville CATV Inc. 115 Mill St. 3,010 subs. WDAU-TV, WNEP-TV, both Scranton; WBRE-TV Wilkes-Barre, Pa.; WNEW-TV, WPIX-TV, both New York.
- EASTON**—Clear-Pic (Div. of Videonics Inc.), 170 Northampton St. 253-3452. T. A. Rose Jr., pres. 4,800 subs. WRCV-TV, WFIL-TV, both Philadelphia; WCBST-TV, WNBC-TV, WNEW-TV, WABC-TV, WOR-TV, WPIX-TV, all New York. See National Trans-Video Inc.
- ELDRED**—Eldred Tv Cable Co. See TV Communications Corp.
- ELIZABETHVILLE**—Elizabethville Tv Corp., 582 Main St.
- ELKLAND**—Elkland Electric Inc., 209 W. Main St. Lewis W. Thomas, mgr. 547 subscribers. 4 channels.
- EMMAUS**—Greater TV. 509 Chestnut St. P.O. Box 242. 500 subs. See National Trans-Video Inc.
- EMPORIUM**—Bucktail Broadcasting Co. 37 E. 4th St.
- EVERETT**—Everett Tv Corp., E. Second St. (1121) 652-2627. William E. Coote, owner. 650 subs; 850 poten subs. Installation, \$35; \$3.50 monthly. KDKA-TV, WTAE-TV, both Pittsburgh; WJAC-TV, Johnstown, Pa.; WFBG-TV Altoona, Pa.; WWSA-TV Harrisonburg, Va.; WTTG-TV Washington; FM. Began 1952.
- EYERS GROVE**—Cable TV System Inc. (See Hughesville).
- FOREST CITY**—Community TV Cable Systems. David A. Adams, owner.
- FOREST CITY**—Thompson Community TV. 96 Maxey St. (717) 785-5364. William J. Kerzic, owner. 40 subs; 100 poten subs. Installation, \$100; \$3 monthly. WNBFF-TV, WINR-TV, WBJA-TV, all Binghamton, N. Y.; WDAU-TV Scranton-Wilkes-Barre, Pa. Began February 1962.
- FRACKVILLE**—Service Electric Co. WRCV-TV, WFIL-TV, WCAU-TV, all Philadelphia; WPIX-TV, WOR-TV, both New York.
- FRANKLIN**—Coaxial Cable Co., 523 18th St. 432-5217. A. M. Harter, pres. 2,500 subscribers. Installation fee \$10, monthly rate \$3.50. 5 channels; background music.
- GALETON**—Galeton Tv Antenna Inc., 11 W. Main St. Beno Kramer, pres. 425 subscribers. Installation fee \$160, monthly rate \$3.50. 4 channels: WBEN-TV and WKBW-TV, both Buffalo, WNBFF-TV Binghamton and WSYE-TV Elmira, all New York.
- GRANVILLE-GRANVILLE TWP**—Central Electronics. Box 48. (717) 248-3733. Harry J. Hain, pres. 530 subs; 850 poten subs. Installation, \$14.50; \$3 monthly. WJAG Johnstown, WLYH-TV Lancaster-Lebanon, WGAL-TV Lancaster, WTPA-TV Harrisburg-York-Lebanon, WFBG-TV Altoona, WNEP-TV, WDAU-TV, both Scranton-Wilkes-Barre; WBRE-TV Wilkes-Barre-Scranton; WFIL-TV Philadelphia, WHP-TV Harrisburg, all Pennsylvania. Originates Christmas programs. Began Aug. 26, 1957. Larry L. Smith. Harry Hain, owners.
- HAMBURG**—Hamburg Tire Co., Box 49. D. H. Schoener, pres. 603 subscribers. 5 channels.
- HARRISONBURG**—Perfect Tv Inc., 607 Radnor St. 234-3367. Eli Kramer, pres. 1,000 subscribers. Installation fee \$10, monthly rate \$3.78. 5 channels: WMAR-TV Baltimore; WRCV-TV, WCAU-TV and WFIL-TV, all Philadelphia; WGAL-TV Lancaster, Pa.
- HAWLEY**—Hawley TV Service Co. 74

CATV

- F. Main St., Plymouth, Pa. 779-1228. R. R. Hosey, owner. 420 subscribers. Installation fee \$125, monthly rate \$3. 4 channels: WBNF-TV, Binghamton, N. Y.; WDAU-TV, WNEP-TV, both Scranton, Pa.; WBRE-TV, Wilkes-Barre, Pa.
- *HAZELTON—Mountain City TV Co. 24 E. Broad St. (717) 454-3841. Vincent Santapoli, mgr. 5,200 subs. Installation, \$15; \$3.75 monthly. WFIL-TV Philadelphia; WCBS-TV, WNBC-TV, WNEW-TV, WABC-TV, WOR-TV, WPIX(TV), all New York; FM, John Walsonovich, Allentown, Pa., owner.
- *HONESDALE—Honesdale Tv Service, 1133 Main St. 253-3451. Henry W. Kalinowski, owner-mgr. 1,027 subs; 1,500 poten subs. Installation, \$135; \$4 monthly. WBRE-TV Wilkes-Barre, WDAU-TV Scranton, both Pennsylvania; WPIX(TV), WOR-TV, WNEW-TV, WNBC-TV, WCBS-TV, WABC-TV, all New York; *WNDT(TV) Newark-New York; WNEP-TV Scranton-Wilkes-Barre; WBNF-TV Binghamton, N. Y.; bkgnd music.
- HUGHESVILLE-EYERS GROVE-PICTURE ROCKS—Cable TV Systems Inc. 465 subs. WBRE-TV Wilkes-Barre, WGAL-TV Lancaster, WNEP-TV and WDAU-TV, both Scranton, all Pennsylvania; WBNF-TV Binghamton, N. Y.
- JERSEY SHORE—Jersey Shore Cable Co., 219 Allegheny St.
- JOHNSONBURG—Johnsonburg Community TV Co. Box 248, Roy Nelson, pres. 1,350 subs. Installation, \$125; \$2.50 monthly. KDKA-TV, WIIC(TV), both Pittsburgh; WFBG-TV Altoona, Pa.; WBNF-TV, WKBW-TV, both Buffalo, N. Y.; WJAC-TV Johnstown, Pa.; WBNF-FM, WWSW-FM, WJAC-FM.
- *JOHNSTOWN—Johnstown Cable Tv Inc., 409 Vine St. (814) 535-3557. Walter A. Kinash, mgr. 8,460 subs; 9,000 poten subs. Installation, \$10; \$3.75 monthly. WIIC(TV), KDKA-TV, WTAE(TV), all Pittsburgh; WARD-TV, WJAC-TV, both Johnstown, WFBG-TV Altoona, all Pennsylvania. See Teleprompter Corp.
- KANE—Kane Cablevision Co. 63 Fraley St., Kane, Pa. (814) 837-7066. James R. Palmer, pres. 1,150 subs; 1,750 poten subs. Installation, \$5; \$4.50 monthly. WKRW-TV, WBNF-TV, both Buffalo, N. Y.; WFBG-TV Altoona, WICU-TV Erie, WJAC-TV Johnstown, all Pennsylvania. See C-COR Electronics Inc.
- KULPMONT—Eastern Pa. Relay Stations Inc., 554 Chestnut St.
- LACEYVILLE—A. P. Valentine Tv & Radio, Box 117.
- *LANSFORD-COALDALE—Panther Valley TV Co. Inc. 25 W. Ridge St. (717) 645-5511. Robert J. Tarlton, pres. 2,900 subs; 3,300 poten subs. Installation, \$125 or \$5.50; \$3 or \$4.95 monthly. WABC-TV, WNEW-TV, WOR-TV, WPIX(TV), all New York; WRCV-TV, WFIL-TV, WCAU-TV, all Philadelphia; WDAU-TV Scranton, WNEP-TV Scranton-Wilkes-Barre; WBRE-TV Wilkes-Barre; 5 FM channels. See Robert J. Tarlton.
- LEIGHTON—(See Carbon Cable TV Inc., Palmerton, Pa.)
- LEWISBURG—Lewisburg CATV Inc., 10 S. Second St. 1,630 subs. Installation, \$50; \$3 monthly. 5 channels.
- *LEWISTOWN—Pennwre Tv Co., 130 W. Market St. (717) 248-0193. W. L. Vogel, systems mgr. 5,000 subs; 5,200 poten subs. Installation, \$14.95; \$4.95 monthly. WGAL-TV Lancaster. WFBG-TV Altoona, WNEP-TV Scranton-Wilkes-Barre, WHP-TV Harrisburg, WRCV-TV Philadelphia, all Pennsylvania; FM. See Cox Broadcasting Corp.
- *LOCK HAVEN—Susquehanna Valley TV Corp., 106 Bellefonte Ave. (717) 748-8048. Bill Vogel, gen mgr. 4,250 subs; 4,500 poten subs. Installation, \$14.95; \$4.50 monthly. WFBG-TV Altoona, Pa.; WJAC-TV Johnstown, Pa.; WNEP-TV, Scranton, Pa.; WBRE-TV, Wilkes-Barre, Pa.; WHP-TV Harrisburg, Pa.; WFBG-FM, WBPZ Lock Haven, Pa.; WRAC-FM, WLYC-FM, both Williamsport, Pa. See Cox Cablevision Corp.
- LOCUST GAP—Keystone Radio & TV Centre, 23 S. Market St., Shamokin, Pa. Ben J. Terry, owner. 145 subs. Installation, \$25; \$3 monthly. WGAL-TV Lancaster, WRCV-TV WCAU-TV, WFIL-TV, all Philadelphia; WBRE-TV Wilkes-Barre, WNEP-TV Scranton-Wilkes-Barre, all Pennsylvania.
- LYKENS—Lykens Tv Extension Co., 528 Main St.
- LYKENS—Muncy Tv Corp., 582 Main St. McClure—Clear Vue Tv Co., E. Railroad St. (717) 658-6583. Donald F. Baker, owner. 150 subs; 300 poten subs. No installation fee; \$3.13 monthly. WDAU-TV Scranton-Wilkes-Barre, WGAL-TV Lancaster, WFBG-TV Altoona, WTPA(TV) Harrisburg, all Pennsylvania; bkgnd music, FM.
- *MCCONNELLSBURG—Tri-State Cable Tv Inc., 3 Pennsylvania Ave., Hancock, Md. Stanley M. Fulton, pres. 366 subs; 450 poten subs. No installation fee; \$4 monthly. WTTG(TV), WMAL-TV, WTOP-TV, WRC-TV, all Washington; WBAL-TV, WJZ-TV, WMAR-TV, all Baltimore; WJAC-TV Johnstown and WGAL-TV Lancaster, both Pennsylvania. See Multiple Own.
- *MAHANAOY CITY—City Tv Corp., 100 W. Pine St. William J. McLaughlin, mgr. 1,015 subscribers. 7 channels.
- *MAHANAOY CITY—Service Electric Co., Main & Pine Sts. John Walsonovich, pres. 5,300 subs. 9 channels. Began December 1950. See Multiple Own.
- *MEADVILLE—Meadville Master Antenna Inc., 870 Market St. ME 5-4973. George J. Barco, pres. 5,000 subs. 12 channels; bkgnd music.
- MIDDLEBURG—TV Cable of Middleburg, Box 38, Carlisle, Pa. G. F. Gardner, owner.
- MIDDLEPORT—Transvideo Corp.
- *MILLERSBURG—Millersburg Tv Co., Box 66, 692-3279. Fred R. Helwig, pres. 1,054 subs; 1,250 poten subs. Installation, \$35; \$3.50 monthly. WHP-TV, WTPA(TV), both Harrisburg, Pa.; WGAL-TV Lancaster, Pa.; WFIL-TV, WRCV-TV, both Philadelphia.
- MILTON—Milton CATV Inc., 15 N. Front St. 3,020 subs. Installation, \$50; \$3 monthly. WPIX(TV), WCBS-TV and WNEW-TV, all New York; WRCV-TV, WFIL-TV, WCAU-TV, *WUHY-TV, all Philadelphia; WHP-TV Harrisburg, WTPA(TV) Harrisburg-York-Lebanon, all Pennsylvania; WGAL-TV Lancaster, Pa.
- *MINERSVILLE—Minersville Trans-Video, 305 Sunbury St. 544-2714. W. G. Dimmerling, mgr. 1,600 subs. Installation, \$19.50; \$3.75 monthly. WRCV-TV, WFIL-TV, WCAU-TV, all Philadelphia; WGAL-TV Lancaster, Pa.; WCBS-TV, WOR-TV, WNEW-TV and WPIX(TV), all New York. See TV Communications Corp.
- *MONTGOMERY—Montgomery Video Corp., 18 W. Houston Ave. F. N. Marquardt, pres. 520 subscribers. 5 channels.
- MOUNT UNION—Mt. Union Antenna Co. 10 S. Jefferson St. John H. Kinsloe Jr., pres. 1,230 subs. Installation, \$85.55; \$3.50 monthly. KDKA-TV Pittsburgh, WTPA(TV) Harrisburg, WFBG-TV Altoona, WJAC-TV Johnstown, WGAL-TV Lancaster, all Pennsylvania.
- MUNCY—Muncy Tv Corp., 16 W. Water St. NESQUEHONING—Nesquehoning Electronics Inc. 102 E. Catawissa St. 669-9171. Frank Mitchell, owner-pres. 750 subs. Installation, \$62.50; \$3.25 monthly. WRCV-TV, WFIL-TV, WCAU-TV, all Philadelphia; WPIX(TV), WNEW-TV, both New York; bkgnd music; FM. Began 1949.
- NEW MILFORD—Wilmarthis TV, 286 Main St. (717) 465-3763. Howard Wilmarth, owner. 141 subs; 300 poten subs. Installation, \$50; \$4 monthly. WBNF-TV, WINR-TV, both Binghamton, N. Y.; WNEP-TV, WDAU-TV, WBRE-TV Scranton-Wilkes-Barre, Pa.; FM.
- NEWPORT—Newport Tv Co., 431 Walnut St. 567-3616. Glenn S. Laverty Sr., pres. 435 subs; 500 poten subs. Installation, \$35; \$3.50 monthly. WMAR-TV Baltimore; WGAL-TV, Lancaster, Pa.; WLYH-TV Lebanon-Lancaster, Pa.; WTPA(TV) Harrisburg, Pa.; WRCV-TV Philadelphia, Began 1952.
- NORTHAMPTON—Twin County Transvideo Inc. 2019 Main St. (Also serves Cementon, Catawauqua, Coplay and Hockendauqua.)
- *OIL CITY—Oil City Tv Cable Co., 4 State St. 645-3701. T. A. Rose Jr., pres. 4,500 subs. WTAE(TV), *WQED-TV, KDKA-TV, WIIC(TV), all Pittsburgh; WJAC-TV Johnstown, Pa.; WSEE-TV, WICU-TV, both Erie, Pa. See National Transvideo Inc.
- PALMERTON-JIM THORDE-LEIGHTON-PARRYVILLE—Carbon Cable TV Inc. 2d and South Sts., Leighton, Pa. (215) 377-2250 or 826-2551. C. E. Reinhard, pres. 5,200 subs; 6,500 poten subs. Installation, \$5; \$3.95 monthly. WFIL-TV, WCAU-TV and WRCV-TV, all Philadelphia; WOR-TV, WNEW-TV and WPIX(TV), all New York; WDAU-TV and WNEP-TV, both Scranton, Pa.; WBRE-TV Wilkes-Barre, Pa.; bkgnd music; originates programming. Began 1951.
- PARRYVILLE—Carbon Cable TV Inc. 2nd & South Sts., Leighton, Pa.
- PICTURE ROCKS—Cable TV System Inc. (See Hughesville)
- PHILADELPHIA—Radio Broadcasting Co. 1711 Vine St. (not under construction). Locust 3-0239. Leon S. Gross, project engr. 10,000 poten subs. To originate programs. Rose L. Gross, pres; Leon S. Gross, sec & treas.
- PHILLIPSBURG—Moshannon Valley TV Cable Co. 109 N. Front St.
- PINE GROVE—Pine Grove Tv Cable Service, 19 W. Pottsville St. (217) 345-8440. Ted Gibson, engr & ptrn. 685 subs; 1,200 poten subs. Installation, \$5; \$4 monthly. 12 channels, wthr, bkgnd music.
- PLYMOUTH—The Shickshinny Tv Co., 141 W. Shawnee Ave.
- PORT ALLEGHANY—Port TV Cable Inc., 18 Main St.
- PORT CLINTON—Port Clinton TV Cable Assn. Main St. 19549. 562-8070, Hamburg, Pa. Wilson Snayberger, pres. 55 subs. No installation fee; \$1.25 monthly. WMAR-TV Baltimore; WRCV-TV, WFIL-TV, WCAU-TV, all Philadelphia; WGAL-TV Lancaster, Pa.
- POTTSVILLE—Lycoming Tv Corp., 1806 W. Norwegian St.
- *POTTSVILLE—Pottsville Trans-Video (Television Communications Corp.), 2d and Laurel Sts. MA 2-2161. W. G. Dimmerling, mgr. 5,550 subs. Installation, \$19.50; \$4.50 monthly. WRCV-TV, WFIL-TV, WCAU-TV, all Philadelphia; WGAL-TV Lancaster, Pa.; WCBS-TV, WOR-TV, WNEW-TV, WPIX(TV), all New York. See TV Communications Corp.
- *POTTSVILLE—S. L. Tv Corp., 606 Thompson Bldg. Melvin H. Jenkins, sec. 294 subscribers. 5 channels.
- *POTTSVILLE—Wire Tele-View Corp., 428 E. Norwegian St. 622-4501. Clarence F. Schoffstall, pres. 1,100 subs. Installation, \$125; \$3.75 monthly. WCAU-TV, WRCV-TV and WFIL-TV, all Philadelphia; WGAL-TV Lancaster, Pa.; WBRE-TV, WDAU-TV, both Wilkes-Barre and Scranton, Pa.; WLYH-TV Lebanon-Lancaster, Pa.; WHP-TV Harrisburg, Pa.; WHYY-TV Wilmington, Del. and WPIX(TV) New York.
- RALSTON—Ralston Community TV Assn. Hugh Lucas, pres. 100 subs; 105 poten subs. Installation, \$105; \$2 monthly. WDAU-TV, WBRE-TV, both Scranton-Wilkes-Barre, Pa.; WPTV-TV Harrisburg, Pa.
- REEDSVILLE—Herman Electric, 25 S. Main St. Northfield 7-2712. H. W. Herman, owner. 350 subs; 650 poten subs. Installation, \$25; \$3.89 monthly. WFBG-TV Altoona, Pa.; WJAC-TV Johnstown, Pa.; WGAL-TV Lancaster, Pa.; WHP-TV, WTPA(TV), both Harrisburg, Pa.; FM.
- RENOVO—Greater Renovo Tv Corp., 704 Erie Ave. Ray Rathmell, treas-mgr. 950 subscribers. 3 channels: WFBG-TV Altoona, Pa.; WNEP-TV Scranton, Pa.; WBRE-TV Wilkes-Barre, Pa.; background music.
- *RIDGWAY—Ridgway Tv Co., 200 W. Main St. Ralph C. Possinger, mgr. 1335 subscribers. 4 channels.
- RONCEVERTE—Ronceverte Tv Corp. John R. Larue.
- *SAGERTOWN—Sagertown Community Antenna, P. O. Box 345. L. D. Johnson, pres. 250 subs. Installation, \$110 or \$20; \$2.50 or \$4 monthly. WEWS(TV), KYW-TV and WJW-TV, all Cleveland; WSEE(TV) and WICU-TV, both Erie, Pa. Began 1951.
- *ST. CLAIR—St. Clair Tv Corp., 15 S. 2nd St. Charles I. Meil, pres. 507 subscribers. 5 channels.
- *SAYRE—Valley Tv Cable Co., 137 W. Lockhart St. 883-9260. Bird Sumner, pres; Alice Stephens, mgr. 2,000 subscribers. Installation fee \$45, monthly rate \$3.50. 8 channels: WDAU-TV Scranton, Pa.; WBNF-TV Binghamton, N. Y.; WBRE-TV Wilkes-Barre, Pa.; WSYE-TV Elmira, N. Y.; WNYS(TV) Syracuse, N. Y.; WPIX(TV), WOR-TV and WNEW-TV, all New York. See Multiple Own.
- *SCHUYLKILL HAVEN—Schuylkill Haven Trans-Video (Television Communications Corp.), 101 E. Main St. 385-1750. W. G. Dimmerling, mgr. 2,250 subs. Installation fee \$19.50, monthly rate \$3.75. 8 channels: WRCV-TV, WFIL-TV and WCAU-TV, all Philadelphia; WGAL-TV Lancaster, Pa.; WCBS-TV, WOR-TV, WNEW-TV and WPIX(TV), all New York. See Multiple Own.
- SELINGSGROVE—Municipal TV Corp., 8 W. Pine St., (717) 374-6921. Daniel W. Kearney, sec. 1,895 subs. Installation, \$20; \$3.50 monthly. WFBG-TV Altoona, Pa.; WGAL-TV, Lancaster, Pa.; WDAU-TV Scranton, Pa.; WBRE-TV Wilkes-Barre, Pa. See Multiple Own.
- SHAMOKIN—Eastern Pennsylvania Relay Stations Inc. 313 N. Shamokin St. WFIL-TV Philadelphia; WPIX-TV, WCBS-TV, both New York; WGAC-TV Lancaster, Pa.; WBRE-TV Wilkes-Barre-Scranton, Pa.; WDAU-TV Scranton-Wilkes-Barre, Pa.

SHAMOKIN—Tv Extension Corp., 715 W. Walnut St. WFIL-TV Philadelphia, WPXI-TV, WABC-TV, both New York; WGAL-TV Lancaster, Pa.; WBRE-TV Wilkes-Barre-Scranton; WDAU-TV Scranton-Wilkes-Barre.

SHINGLEHOUSE—Palmer Electric Co.

***SLATINGTON**—Kern's Electric & Tv Antenna Inc., 619 Main St. Lawrence J. Kern, pres. 800 subscribers. Installation fee \$39.90 or \$9.90 monthly rate \$3.50 or \$4.95. 5 channels: WRCV-TV, WFIL-TV and WCAU-TV, all Philadelphia; WOR-TV and WPXI (TV), both New York.

SMETHPORT—Marvin St. TV Assn., 902 W. Knight.

SMETHPORT—Palmer Electric Co., 215 W. Main St. R. K. Palmer, owner. 270 subscribers. 4 channels.

SOUTH RENOVO—South Renovo Tv Assoc.

SOUTH WILLIAMSPORT—Lycoming TV Corp. WPXI-TV, WCBS-TV, WNEW-TV, all New York; WHP-TV Harrisburg, Pa.; WGAL-TV Lancaster, Pa.; WDAU-TV, WNEP-TV, both Scranton-Wilkes-Barre, Pa.; WBRE-TV Wilkes-Barre-Scranton.

***STATE COLLEGE**—Centre Video Corp., P. O. Box 824, James R. Palmer, pres. 3,750 subs.; 7,500 poten subs. Installation, \$5; \$4.50 monthly. WFBG-TV Altoona, Pa.; WJAC-TV Johnstown, Pa.; WGAL-TV Lancaster, Pa.; WNEP-TV Scranton, WHP-TV Harrisburg, WDAU-TV Scranton-Wilkes-Barre, all Pennsylvania; FM. See C-COR Electronics Corp.

STROUDSBURG—Blue Ridge Broadcasters Inc. Carbon Cable TV Inc., Leighton, Pa.

***SUNBURY**—B.K.P. Tv Systems Inc., 108 S. 10th St. John J. Barni Jr., pres. 2,000 subs. 5 channels. See Municipal TV Corp.

SUSQUEHANNA—Tri-Boro Cablevision, 123 Erie Ave. 853-3914, William J. Schwartz, owner & mgr; 700 subs.; 1,100 poten subs. Installation, \$35; \$3 monthly. WNEF-TV, WBJA-TV, WINR-TV, all Binghamton, N. Y.; WDAU-TV, WBRE-TV, WNEP-TV all Scranton and Wilkes-Barre, Pa.

***TAMAQUA**—Service Electric Tv Inc., 121 W. Broad St. John Walsonavich, owner. 2,617 subs. WPXI-TV, WOR-TV, both New York; WGAL-TV Lancaster, Pa.; WFIL-TV, WCAU-TV, WRCV-TV, all Philadelphia. See Multiple Own.

TIDIOUTE—Moore's Tv Cable, 117 Main St. IV 4-3211, Ernest Moore, owner. 260 subs.; 300 poten subs. Installation, \$30; \$3.50 monthly. WBEN-TV and WKBW-TV, both Buffalo, N. Y.; WJAC-TV Johnstown and WICU-TV Erie, both Pennsylvania.

TIONESTA—Tionesta Tv Cable Co.

TITUSVILLE—South Side Cable Co., 502 Allen St.

***TITUSVILLE**—Titusville Cable Tv Inc., 112 E. Central Ave. (814) 823-9071, A. D. Carlson, pres. 1,500 subs.; 2,300 poten subs. Installation, \$62.50; \$3.50 monthly. WBEN-TV Buffalo, WYT(TV) and WDKM-TV, both Youngstown, Ohio; KDKA-TV and WIIC(TV), both Pittsburgh; WSEE(TV) and WICU-TV, both Erie, and WJAC-TV Johnstown, both Pa.

***TOWANDA**—Towanda Cablevision Co., 300 Main St. (717) 265-3914, James R. Palmer, pres. 975 subs.; 1,250 poten subs. Installation, \$5; \$4.50 monthly. WNEP-TV, WDAU-TV, both Scranton, Pa.; WBRE-TV Wilkes-Barre, Pa.; WNEF-TV Binghamton, N. Y.; WSYE-TV Elmira, N. Y.; FM. See C-COR Electronics.

TREMONT—Wire Teleview. WLYH-TV Lebanon-Lancaster, WGAL-TV Lancaster, WFIL-TV, WCAU-TV, WRCV-TV all Philadelphia.

TROY—Troy Tv Cable Co., 403A Elmira St. 297-3189, Louis Kilgore, mgr. 340 subs.; 375 poten subs. Installation, \$79.95; \$3.75 monthly. WNEF-TV, WINR-TV and WBJA-TV, all Binghamton, N. Y.; WSYE-TV Elmira-Corning, N. Y.; WDAU-TV Scranton-Wilkes-Barre, Pa.; bkgnd music, FM. Began May 1, 1958.

***TYRONE**—Susquehanna Valley TV Corp. 10th & Logan Sts. (814) 684-2151, Bill Vogel, gen mgr. 950 subs.; 2,000 poten subs. Installation, \$19.95; \$3.50 monthly. WGAL-TV Lancaster, WTAE(TV) Pittsburgh; WFBG-TV Altoona, WJAC-TV Johnstown; WNEP-TV Scranton-Wilkes-Barre; WBRE-TV Wilkes-Barre-Scranton; WGMR-FM Tyrone, all Pennsylvania. See Cox Cablevision Corp.

WARREN—Hemlock St. TV. 42 Hemlock St. 723-9752, J. Champion, pres. 33 subs. Installation, \$75; \$2 monthly. WBEN-TV, WKBW-TV, both Buffalo, N. Y.; WICU-TV Erie, Pa.

WARREN—Park Street Tv Assoc., 21 Park St. (814) 723-5416, J. A. Schutz, pres. 75 subs. Installation, \$75; \$2.50 monthly. WBEN-TV and WKBW-TV, both Buffalo; WICU-TV Erie and WJAC-TV Johnstown, both Pa.

WARREN—Tanner Hill Tv Assn., 100 Home St.

WARREN—Warren County Tv Assn., 503 Conewango St.

***WARREN**—Warren Tv Corp. (Television Communications Corp.), 220 Liberty St. (814) 723-7900, Gail Park, mgr. 3,600 subs. Installation, \$9.95; \$5.95 monthly. WBEN-TV, WGR-TV and WKBW-TV, all Buffalo; WICU-TV Erie, Pa.; CHCH-TV Hamilton, Ont. See TV Communications Corp.

WATSONTOWN—Watson town CATV Inc., 224 Main St. 975 subs. Installation, \$50; \$3 monthly. 5 channels.

WAYMART-CARBONDALE—Community Tv Cable Systems.

WELLSBORO—Reeds Tv Cable Co., 37 Main St. WBJA-TV, WNEF-TV, both Binghamton, N. Y.; WBEN-TV Buffalo, N. Y.; WSYE-TV Elmira, N. Y.; WOR-TV, WPXI-TV, WNEW-TV, WNEW-TV all New York.

WEST HICKORY—West Hickory Television Co. (814) 463-7710, Jerome M. Hinkle, pres. 75 subs.; 150 poten subs. Installation, \$35; \$3 monthly. KDKA-TV, WTAE(TV) both Pittsburgh; WICU-TV Erie, WJAC-TV Johnstown, all Pennsylvania.

***WILKES-BARRE**—Teleservice Co. 153 S. Main. WCAU-TV, WFIL-TV, WRCV-TV, all Philadelphia; WOR-TV, WPXI (TV), WNEW-TV, WCBS-TV, all New York. See Service Electric Tv Cable.

WILLIAMSBURG—Williamsburg Antenna Co. High St. S. J. Zimmerman, mgr. 312 subs.; 525 poten subs. Installation, \$37.50; \$2.50 monthly. KDKA-TV Pittsburgh, WJAC-TV Johnstown, WGAL-TV Lancaster, WFBG-TV Altoona, all Pennsylvania; WSWA-TV Harrisonburg, Va. Began Dec. 10, 1964.

WILLIAMSPORT—Lycoming Tv Cable Corp. 1429 W. Southern Ave.

***WILLIAMSPORT**—Williamsport Cable Co., 443 William St. John B. Roskowski, mgr. 14,000 subs. No installation fee; \$3.50 monthly. WFBG-TV Altoona, WGAL-TV Lancaster, WDAU-TV and WNEP-TV, both Scranton, WBRE-TV Wilkes-Barre, all Pa. See National General Corp.

YOUNGSMILLE—Youngsville Tv Corp., 216 W. Main St.

SOUTH CAROLINA

***CONWAY**—Tv Cable Co. (Trehan Corp.), 808 N. Kings Highway, Myrtle Beach, S. C. G. Richard Shafto, pres. 280 subs.; 2,400 poten subs. See Trehan Corp.

FLORENCE—Cablevision Co. of Florence, 179 N. Irby St., Box 8. (803) 662-8191, John Raines, mgr. 1,100 subs.; 6,000 poten subs. Installation, \$7.50; \$5.50 monthly. WIS-TV, WNOK-TV both Columbia; WCSC-TV, WUSN-TV, both Charleston; WBTW(TV) Florence, all South Carolina; WSOC-TV Charlotte, N. C.; wthr. FM. See Broadcasting Co. of the South.

***MYRTLE BEACH**—Television Cable Co., (Trehan Corp.), 808 N. Kings Highway. 448-7065, G. Richard Shafto, pres; John C. Thorne, mgr. 1,210 subs.; 2,300 poten subs. Installation, \$10; \$5.95 monthly. WCSC-TV and WUSN(TV), both Charleston, WBTW(TV) Florence and

WIS-TV Columbia, all South Carolina; WECT(TV) Wilmington, N. C.; bkgnd music. See Trehan Corp.

***ROCK HILL**—Catawba Services Inc., Box 711, Talbot Patrick, pres.

***SUMTER**—Cablevision Co. of Sumter, 102 Westwood Dr. Leonard M. Bush, mgr.

SOUTH DAKOTA

CHAMBERLAIN—Missouri Valley TV Co. (605) 734-5662, T. H. Stern, pres. 160 subs.; 250 poten subs. Installation, \$25; \$3.50 monthly. KPLO-TV, Reliance, KORN-TV Mitchell, both South Dakota.

DEADWOOD-LEAD—Western Tv System, Box 427. 578-2610, H. Jacobsen, pres. 385 subs.; 3,400 poten subs. Installation, \$5; \$5 monthly. KTWO-TV Casper, Wyo.; KOTA-TV, KRSD, both Rapid City, S. Dak.; KDIX-TV Dickinson, N. Dak.; wthr. Originates local sports programs, commercials. Began 1955.

LEAD—See Deadwood.

***RAPID CITY**—Midwest Video Corp., 1255 Tower Bldg., Little Rock, Ark. G. R. Morrell, vp. 4,471 subs. KBTV(TV), KLZ-TV, KOA-TV all Denver. See Multiple Own.

TENNESSEE

ELIZABETHTON—National Trans-Video Inc. 500 subs. See Multiple Own.

***ERWIN**—C&M Tv Cable Co., 217 S. Main St. 742-8851, C. A. Hale, mgr & owner. 1,000 subs.; 1,500 poten subs. No installation fee; \$3.50 monthly. WJHL-TV Johnson City, Tenn.; WCYB-TV Bristol, Va.; WATE-TV Knoxville, Tenn.; WBT(TV) Charlotte, WLOS-TV Asheville, both North Carolina.

***FAYETTEVILLE**—Fayetteville Community Tv (Rowley United Pension Fund), 106 W. Market St. 433-3153, R. E. Rutherford, mgr. 1,075 subs. Installation, \$19.95; \$5 monthly. WDEF-TV and WTVG(TV), Chattanooga; WLAC-TV, *WDCN-TV, WSIX-TV, WSM-TV, all Nashville; WMSL-TV Decatur, Ala.; WAFG-TV Huntsville, Ala.; bkgnd music. See Multiple Own.

***JOHNSON CITY**—Tv Cable Co., 407 W. Walnut St. WA 8-5042, T. A. Rose Jr., pres. 2,600 subs. WBT(TV) Charlotte and WLOS-TV Asheville, both N. C.; WATE-TV Knoxville and WJHL-TV Johnson City, Tenn.; WCYB-TV Bristol, Va.; bkgnd music. See National Trans-Video Corp.

KINGSPORT—Television Cable Corp., 235 E. Claremont St. 246-8851, W. Kyle Huddle, pres. 2,200 subs.; 7,000 poten subs. No installation fee; \$5 monthly. WLOS-TV Asheville, WBT(TV) Charlotte, both North Carolina; WFBG-TV Greenville, S. C.; WCYB-TV Bristol, WJHL-TV Johnson City, both Tennessee; FM.

LaFOLLETTE—Tennessee TV Cable Co. Dick Jones, mgr.

MORRISTOWN—National Trans-Video Inc. 500 subs. See Multiple Own.

***PULASKI**—Pulaski Cable TV (Rowley United Pension Fund). See Multiple Own.

RED BOILING SPRINGS—Edmunton Cable TV, Route 3. H. L. Walters, pres.

ROGERSVILLE—City Cable Co. S. Depot St. 456-9976, W. M. Palmer, pres. 1,000 poten subs. Installation, \$29.95; \$4.85 monthly. WFBG-TV Greenville, S. C.; WCYB-TV Bristol, Va.; WBR-TV, WATE-TV, both Knoxville, Tenn.; WJHL-TV Johnson City, Tenn.; WLOS-TV Asheville, N. C.; FM, wthr. Originates programs. Also owns Abingdon Cable Co., Abingdon, Va.

I THINK I NEED TVC'S CATALOG



If you don't have our catalog, you're missing a good bet. A 5c stamp brings you THE finest catalog going . . . over 100 pages, indexed and fully illustrated. It offers you everything you could need to build, operate, or maintain a CATV system. It opens the door to the highest quality and the fastest service. If a 5c stamp is too expensive, use a 4c postcard.

BOX 38, CARLISLE, PENNA.
Phone 717-243-4918

"The place to buy EVERYTHING
for your CATV SYSTEM"



formerly TELCO

CATV

***UNION CITY—**Union City Cablevision Inc., 201 W. Church St. Calvin G. Heisler, pres. 7 channels.

TEXAS

ABILENE—TV Cable Service of Abilene, Box 519, Bill Wright, exec vp.

***ALICE—**Alice Cable TV, 56 S. Adams St. Mohawk 4-6548. Williams C. Cunningham pres. 5,000 poten subs. Installation, \$15; \$5.95 monthly. KENS-TV, KONO-TV, WOAI-TV all San Antonio, Tex.; KZTV-TV, KIII-TV, KRIS-TV all Corpus Christi, Tex.; wthr, bkngd music. Began Nov. 1, 1963.

***ALPINE—**Alpine TV Cable Inc., 308 E. Avenue E. TE 7-2300. Wallace I. Neu, mgr. 800 subs; 1,000 poten subs. Installation, \$15; \$6.50 monthly. KTSM-TV El Paso, KMID-TV Midland, KVKM-TV Monahans, KOSA-TV Odessa, all Texas; bkngd music; FM, William J. Sohl, owner.

***AUSTIN—**Capital Cable Co. See Midwest Video Corp.

***AUSTIN—**TV Cable of Austin, Box 7756. See Capital Cable Co., Austin. KONO-TV, KWEX-TV, WOAI-TV, KENS-TV, KLRN-TV all San Antonio, Tex.; KTBC-TV Austin, Tex.

BALLINGER—International Cablevision. 975 subs. Began March 1, 1961. See Multiple Own.

BONHAM—Vumore Co. 508 N. Main. 583-2088. Don Bridgman, mgr tech. 700 subs. Installation, \$5; \$5 monthly. KXII-TV Ardmore, Okla.-Sherman-Denison, Tex.; KRLD-TV Dallas-Ft. Worth, WRAP-TV, KTVT-TV both Ft. Worth-Dallas; KIXL-FM Dallas. See Multiple Own.

***BRADY—**Tv Enterprises Ltd., Box 8. John P. Threadgill, gen ptrn. 1,300 subs. Installation, \$25; \$6.50 monthly. KRLD-TV and WFAA-TV, both Dallas; KTVT-TV Ft. Worth; KRBC-TV Abilene and KTBC-TV Austin, both Texas; FM. See Multiple Own.

***BROWNWOOD—**Brownwood Tv Cable Service Inc., 91 Bluffview Dr. Louis R. Eddins Jr., mgr. 2960 subscribers. 5 channels: KRBC-TV Abilene, Tex.; KRLD-TV, WFAA-TV, both Dallas, Tex.; KTVT-TV (TV), WBAP-TV, both Fort Worth, Tex.; bkngd music.

***BRYAN—**Midwest Video Inc., 3519 Texas Ave. G. R. Morrell, vp. See Midwest Video Corp.

***CANADIAN—**Tv Cable Service, Box 65. William J. Jackson, pres. 375 subs. KGNC-TV, KFDA-TV, KXII-TV all Amarillo, Tex.

CHILDRESS—Vumore Co., 241 Commerce. Webster 7-4202. Frances Stevens, mgr. 1,300 subs; 1,650 poten subs. No installation fee; \$7 monthly. KGNC-TV, KVII-TV, KFPA-TV, all Amarillo, Tex.; KFDX-TV Wichita Falls, Tex.; bkngd music. See Multiple Own.

***CISCO-EASTLAND-RANGER—**Southern TV Systems Corp. 1,360 subs. Installation, \$10; \$6 monthly. Began 1960. See TeleSystems Corp.

CLARENDON—Cable TV of Clarendon.

CLARKSVILLE—Tele-Vue of Clarksville Inc. 285 subs. KRLD-TV, WFAA-TV, KTVT-TV all Dallas-Ft. Worth; WBAP-TV Ft. Worth; KTBS-TV, KSLA-TV, both Shreveport, La.; KTAL-TV Shreveport, La.-Texarkana, Tex. See Frontier Theaters Inc.

***CLARKSVILLE—**Clarksville Cable TV Co. H. J. Griffith, pres. 7 channels.

***COLORADO CITY—**Frontier Electronics. 450 subs. Installation, \$16.75; \$6.75 monthly. Began April 1962. See TeleSystems Corp.

***COLEMAN—**Tv Cable Service, Box 953. Charles Nolen, co-owner. 500 subscribers. 4 channels: WFAA-TV, KTVT-TV and WFAA-TV, all Dallas-Ft. Worth; KRBC-TV Abilene, Tex.; local weather.

***COMANCHE—**TV Cable Service (Midwestern Inc.), Box 46. 356-2684. C. E. Tabor, pres. 1,000 subs. \$10 deposit, \$4.95 monthly. WRAP-TV and KTVT-TV, both Ft. Worth; WFAA-TV and KRLD-TV, both Dallas; KRBC-TV Abilene, Tex.; bkngd music; FM. See Dublin, Tex.

CORSICANA—Central Texas TV Cable Corp., 1104 Oaklawn Dr. TR 3-4136. Ray Barnes, mgr. 2,000 poten subs. Installation, \$5.50; \$4.95 monthly. *KERA-TV, WFAA-TV, KRLD-TV, all Dallas-Ft. Worth; KTVT-TV, WBAP-TV, both Ft. Worth-Dallas; KLT-TV Tyler; KCEN-TV, Temple, KWTX-TV Waco, all Texas. Francis & James Winters, Mexia, Tex.; Jack Young & Ray Barnes, Corsicana, Tex., owners.

CRYSTAL CITY—Wintergarden Tv Service Co.

DALHART—See D. H. (Bunk) Dodson, Multiple Own.

***DE LEON—**Community TV Inc., 102 Texas St. 4905. Robert F. Kay, mgr. 250 subs. Installation, \$15; \$6 monthly. WBAP-TV and KTVT-TV, both Ft. Worth; WFAA-TV and KRLD-TV, both Dallas; KRBC-TV Abilene, Tex.; bkngd music.

***DEL RIO-LLANO—**Westex Cable Corp., 312 Pecan. Jack R. Crosby, pres. 3,200 subs. KENS-TV, KONO-TV, KWEX-TV, WOAI-TV, all San Antonio. See TeleSystems Corp.

***DENISON—**Better TV Inc. 500 W. Main. DENISON—Vumore Co., 116 S. Fannin. Cozette Ridenour, mgr. 2092 subs. 5 channels. See Multiple Own.

DENVER CITY—D. C. Cable Tv (Central Communications Inc.), 308 N. Main St. 592-3114. Joe L. Harris and Don R. Mansell, owners. 700 subscribers. Installation fee \$18, monthly rate \$6. 4 channels: KSVS-TV Roswell, N. M.; KOSA-TV Odessa, Tex.; KCBF-TV and KLBK-TV, both Lubbock, Tex. Also owns system in Seminole, Tex.

DIMMITT—Dimmitt TV Cable Co., Box 951. (806) 647-3033. Elton Singer, pres. 300 subs; 900 poten subs. No installation fee; \$6 monthly. KGNC-TV, KVII-TV, KFPA-TV, all Amarillo, Tex.; KCBF-TV, KLBK-TV, both Lubbock, Tex.; KGNC-TV, KDHN Dimmitt; wthr; originates programs.

DUBLIN—TV Cable Service (Midwestern Inc.), Box 267. GI 5-2666. C. E. Tabor, pres. 100 subscribers. \$10 deposit, monthly rate \$4.95. 5 channels: WBAP-TV & KTVT-TV, both Ft. Worth; KRLD-TV and WFAA-TV, both Dallas; KWTX-TV Waco, Tex.; background music. Also owns system in Comanche, Tex.

***EAGLE PASS—**Rio Grande Tv Cable Co., 435 Jefferson St. H. T. Harper, pres. 1,200 subs. \$7.40 monthly. KONO-TV, KWEX-TV, WOAI-TV, KENS-TV, all San Antonio, Tex. Began September 1959. See TeleSystems Corp.

***EASTLAND—**(See Cisco).

EL DORADO—Divide Cable Corp. KONO-TV San Antonio, Tex.; KMID-TV Midland, Tex.; KACB-TV, KCTV-TV, both San Angelo, Tex.

EDNA—Cable-Vision Ltd. See Multiple Own.

FORT STOCKTON—Fort Stockton Inc. See Frontier Theaters Inc.

FRIONA—Friona Clearview Co.

GANADO—CableVision Ltd. See Multiple Own.

GATESVILLE—Cable-Vision Ltd., 117 N. 7th St. UN 5-5315. Louis Bone, owner. Installation fee \$2, monthly rate \$4. 5 channels: KRLD-TV and WFAA-TV, both Dallas; KWTX-TV Ft. Worth-Dallas, KWTX-TV Waco, KCEN-TV Temple-Waco, all Texas; FM. See Multiple Own.

GOLDTHWAITE—Cablevision Ltd., See Multiple Own.

***GRAHAM—**Texas Video Inc. 602 Oak. See American Cablevision Co.

***JACKSONVILLE—**Tv Cable Service Inc., 210 E. Rusk St. 8122. J. E. Mankin, gen mgr. 1,290 subs; 1,800 poten subs. No installation fee; \$4.75 monthly. WFAA-TV and KRLD-TV, both Dallas; WBAP-TV and KTVT-TV, both Ft. Worth; KLT-TV (TV), Tyler, Tex. See Multiple Own.

KERRVILLE—Tv Enterprises Ltd., Box 8. Brady, Tex. Ly 7-2180. John P. Threadgill, gen ptrn. 2,300 subs. Installation, \$25; \$5 monthly. KTBC-TV Austin, Tex.; WOAI-TV, KONO-TV, KENS-TV and KLRN-TV, all San Antonio, Tex.; KITY(FM) San Antonio. See Multiple Own.

***LAMPASAS—**Community Tv Inc., 102 Texas St. Maurice Nixon, pres. 100 subscribers. 5 channels. LAMPASAS—Tele-Vue of Lampasas Inc. See Vumore.

***LAREDO—**Cotulla Cable TV Inc., Box 1072. E. A. Leonard Jr. LAREDO—Vumore Co. of Laredo. 916 Hidalgo St. 2,000 subs; 4,000 poten subs. No installation fee; \$7 monthly. See Rowley United Theaters Inc.

LLANO—(See Del Rio).

***LORAIN—**Loraine Cable TV. 50 subs. \$5 monthly. Began September 1959. See TeleSystems Corp.

LUFKIN—Vumore Co. of Lufkin, 611 S. 1st. Neptune 2-1717. Pete Kempf, div supvr. 1,500 subs; 3,000 poten subs. No installation fee; \$5.95 monthly. KPRC-TV, KTRK-TV, KHOU-TV, all Houston; KTRP-TV Lufkin, Tex.; KTBS-TV, KSLA-TV, both Shreveport, La.; FM. See Vumore Co.

MADISONVILLE—Madisonville Cable Corp. KHOU-TV, KPRC-TV, KTRK-TV, all Houston.

MARBLE FALLS—Marble Falls TV Cable Co. 70 subs. KONO-TV, KENS-TV, *KLRN-TV, WOAI-TV, all San Antonio, Tex.; KTBC-TV Austin, Tex. See TeleSystems Corp.

MARFA—Marfa Tv Cable Inc. PA 9-4141. E. K. Beanland, mgr. 300 subscribers. Installation fee \$19, monthly rate \$6. 3 channels: KOSA-TV Odessa, KTSM-TV El Paso and KVKM-TV Monahans, all Texas.

MARLIN—TV Enterprises Inc. See Multiple Own.

MATADOR—Tv Signal Service Co., P. O. Box 935. Paducah, Tex. (817) 492-3116. V. L. Hutchinson, owner-partner. 250 subs; 275 poten subs. No installation fee; \$6 monthly. KLBK-TV and KCBF-TV, both Lubbock, KFDX-TV Wichita Falls, Tex.; KFPA-TV, KVII-TV, both Amarillo, Tex.; KUOP-FM Plainview, Tex.; bkngd music. Began November 1957. See Multiple Own.

MEMPHIS—Vumore Co., 413 Main. 259-2436. Keith Cunningham, mgr. 800 subs; 875 poten subs. No installation fee, \$7 monthly. KGNC-TV, KFPA-TV, KVII-TV all Amarillo, Tex.; KGNC-FM, wthr. Began 1956. See Vumore Co.

MENARD—Ray C. Durgan TV Cable Corp., Bevans St. (915) Express 6-4349. Ray C. Durgan, pres. 268 subs; 300 poten subs. Installation, \$7.50; \$7.50 monthly. KCTV-TV and KACB-TV, both San Angelo, and KENS-TV San Antonio, both Texas; KITY(FM) San Angelo. Began November 1958.

MINEOLA—TCA. 310 subs. See Multiple Own.

***MINERAL WELLS—**Community Aerial System, 400 N. Oak St. FA 5-5101. Maurice Nixon, pres. 1,600 subscribers. Installation fee \$5, monthly rate \$3.85. 5 channels: KRLD-TV and WFAA-TV, both Dallas; WBAP-TV and KTVT-TV, both Ft. Worth; *KERA-TV Dallas; originates some programming.

***MULESHOE—**Muleshoe Antenna Inc., 107 E. Third. Norman Hennig, pres. 597 subscribers. 5 channels: KCBF-TV & KLBK-TV, both Lubbock; KFPA-TV, KGNC-TV & KVII-TV, both Amarillo, all Texas.

NACOGDOCHES—TCA. 300 subs. See Multiple Own.

***OZONA—**Ozona Tv System, P. O. Box 596. 392-2012. Oscar Kost, mgr. 540 subscribers. 4 channels: KMID-TV Midland, Tex.; KCTV-TV San Angelo, Tex.; KOSA-TV Odessa, Tex.; KACB-TV San Angelo, Tex.

***PADUCAH—**Tv Signal Service, P. O. Box 935. V. L. Hutchinson, owner-pres. 475 subscribers. 3 channels: KSWO-TV Lawton, Okla.; KFDX-TV and KSYD-TV, both Wichita Falls, Tex.; local programming; bkngd music. See Multiple Own.

***PALACIOUS—**Palacios TV Cable Corp. 400 subs. Installation, \$65; \$4.94 monthly. KPRC-TV, KHOU-TV, KTRK-TV, all Houston. Began August 1963. See TeleSystems Corp.

***PALESTINE—**Texas Video Inc., 306 Ave. A. 723-8159. Norman A. Williams, mgr. 2,100 subs; 3,000 poten subs. Installation, \$12; \$4.75 monthly. WFAA-TV, KRLD-TV, both Dallas; WBAP-TV, KTVT-TV, both Ft. Worth; KLT-TV (TV) Tyler; KIXL-FM Dallas, all Tex. Began 1955. See American Cablevision Co.

***PARIS—**Midwest Video Corp., 128 S. Main St. G. R. Morrell, vp. 1000 subs. KRLD-TV, WFAA-TV, both Dallas-Ft. Worth; WRAP-TV, KTVT-TV, both Ft. Worth-Dallas; KXII-TV Ardmore, Okla.-Sherman-Denison, Tex. See Multiple Own.

PECOS—Pecos Cable Television Co. 104 W. 5th. HI 5-3838. Clifton H. Durham, mgr. 912 subs. Installation, \$10; \$5 monthly. KMID-TV Midland, KOSA-TV Odessa, KVKM-TV Monahans, all Tex.; bkngd music. See Frontier Theaters Inc.

***PERRYTON—**Great Plains Community Tv Co., Box 949. 435-3231. Gene Schneider, pres. 2,000 subs. \$7 monthly. KFPA-TV, KVII-TV, both Amarillo, Tex.; KTVCTV (TV) Ensign, Kan.; bkngd music.

***PLAINVIEW—**Plainview CATV, c/o Texas State Network Inc., 8801 W. Freeway, Ft. Worth, Tex. Stan Wilson, vp.

PORT LAVACA—Vumore Co., Box 181. Keith Cunningham, mgr. 1160 subs. KZTV-TV, KRIS-TV, both Corpus Christi, Tex.; KPRC-TV, KHOU-TV, KTRK-TV, all Houston. See Multiple Own.

QUANAH—Quanah TV System. KAUZ-TV, KFDX-TV, both Wichita Falls, Tex.; KSWO-TV Lawton, Okla.; KGNC-TV, KFPA-TV, both Amarillo, Tex.

***RANGER—**(See Cisco).

ROCKSPRINGS—Rocksprings TV Cable Co., Box 128. Carson Gilmer, pres. 90 subscribers. 3 channels.

SAN ANGELO—Texas Cablevision Corp., 24 W. Concho. (915) 653-5000. Elma C. Gunter, pres. 1,500 subs; 6,000 poten subs. Installation, \$17.50; \$5 monthly. KACB-TV, KCTV(TV), both San Angelo; WFAA-TV, Dallas; KTVT(TV) Ft. Worth, all Texas; FM. See International Cablevision Corp.

SAN SARA—Cable Vision Ltd. See Multiple Own.

SEMINOLE—Seminole Cable Tv (Central Communications Inc.), Box 1295. (915) PL 8-2531. Don R. Mansell, co-owner. 575 subs; 1,200 poten subs. \$6 monthly. KLBK-TV, KCBF-TV, both Lubbock; KMID-TV Midland-Odessa, KOSA-TV Odessa, KVKM-TV Monahans, KRFM (FM) Lubbock, all Texas.

SHAMROCK—Shamrock Community Tv System, 214 N. Main St. J. S. Worley, mgr. 690 subscribers. 5 channels.

SHERMAN—Vumore Co. Box 296. Ernest Meredith, mgr. 930 subs. 5 channels. For other Vumore systems see Cottonwood, Ariz.

SNYDER—Snyder Community Antenna TV Inc. Box 1008. Hillcrest 3-4198. N. R. Clements, pres. 1,400 subs; 2,200 poten subs. Installation, \$6.50; \$6.50 monthly. KLBK-TV, KCBF-TV, both Lubbock; KMID-TV Midland-Odessa, KPAR-TV Sweetwater; KRBC-TV Abilene, all Texas; FM. Began 1958. Ownership related to Wendell Mayes radio stations.

SONORA—Sonora Tv Service Inc., Box 1166. Edwin E. Sawyer, pres. 473 subs. KONO-TV San Antonio; KACB-TV, KCTV(TV), both San Angelo, Tex.

SPEARMAN—Spearman Community Tv System, 308 S. Main. J. S. Worley, mgr. 338 subscribers. 3 channels.

STAMFORD—Cable-Vision Co., Box 470. J. L. Hill Jr., pres. 60 subscribers. 5 channels.

SULPHUR SPRINGS—TCA. 303 Glover St. 885-3757. Don D. McFadden, mgr. 2,290 subs. Installation, \$15; \$4 monthly. WFAA-TV, KRLD-TV, both Dallas-Ft. Worth; KLTV(TV) Tyler. WBAP-TV, KTVT(TV), both Ft. Worth-Dallas, KIXL-FM Dallas, all Texas. See Multiple Own.

TYLER—Television Cable Service Co., 222 N. Broadway. LY 2-8251. J. E. Manikin, gen mgr. 9,200 subs; 13,000 poten subs. No installation fee; \$4.50 monthly. KRLD-TV WFAA-TV, both Dallas; KTVT(TV), WBAP-TV, both Ft. Worth; KLTV-TV Tyler; KIXL(FM), WRR-FM, both Dallas; KVIL-FM Highland Park, all Tex. See Multiple Own.

UVALDE—Uvalde Tv Cable Corp., 116 N. East St. (512) BR 8-4525. Benjamin J. Conroy Jr., pres & mgr. 2,250 subs. KENS-TV, *KLRN(TV), KONO-TV, KWEX-TV, WOAI-TV, all San Antonio; FM, with, bkgnd music. See Effingham, Ill.

VICTORIA—Tele-Tenna Corp., 2006 Houston Highway. G. R. Morrell, vp. 1988 subs. WOAI-TV, KENS-TV, KONO-TV, all San Antonio; KTRK-TV Houston; KRIS-TV Corpus Christi, Tex.

WELLINGTON—Vumore Co. Box 192. R. H. Tyler, mgr. 614 subs. 4 channels. See Multiple Own.

WHEELER—Wheeler TV System. KGNC-TV, KVII(TV), KFDA-TV, all Amarillo; KSWB(TV) Elk City, Okla.

UTAH

COLUMBIA—Vetere Motor & TV Inc. See Price, Utah.

DRAYERTON—Vetere Motor & TV Inc. See Price, Utah.

MOAB—Town TV, division of Wentronics Inc. 79 N. Main St., (801) 253-4616. E. E. Drake, mgr. 1,300 subs; 1,500 poten subs. Installation, \$10 or \$15; \$7.50 monthly. KSL-TV, KCPX-TV, KUTV(TV) and *KUED(TV), all Salt Lake City; KSL-FM, KCPX-FM, with. Originates local newscasts and comis. Began November 1963. See Wentronics Inc.

PRICE—East Carbon Tv Inc., 33 N. Carbon Ave. Harold Collins, mgr. 300 subscribers. 3 channels.

PRICE—Vetere Motor & TV Inc., 410 W. 1st St., N. Louis Vetere, owner. 180 subs. 5 channels. Also serves Columbia, Drayerton and Sunnyside, all Utah.

SUNNYSIDE—Vetere Motor & TV Inc. See Price, Utah.

VERNAL—Basin TV Inc., 55 E. Main. 789-1123. Cecil Massey, mgr. 1000 subscribers. Monthly rate \$3.94. 3 channels; KCPX-TV, KSL-TV and KUTV (TV), all Salt Lake City; background music.

VERMONT

BARRE—Vermont Tv Inc., 63 Main St. E. Nicholas Sanguinetti, pres. 1732 subscribers. 5 channels.

BELLOWS FALLS—Bellows Falls Ca-

ble Corp. (Television Communications Corp.), 55 Square. HO 3-4596. Ronald Barrett, mgr. 1,425 subscribers. 5 channels: WBZ-TV and WHDH-TV Boston; WMUR-TV Manchester, N. H.; WRLP (TV) Springfield, Mass.; WMTW-TV Poland Spring, Me. See Multiple Own.

BENNINGTON—Better Tv Inc. of Bennington, 317 Main St. 442-9395. Paul W. Clark, mgr. 900 subs; 3,300 poten subs. Installation, \$19.95; \$5.95 monthly. WTIC-TV Hartford; WHDH-TV Boston; WAST(TV), WTEN(TV), both Albany, N. Y.; WRGB(TV), *WMTT(TV), both Schenectady, N. Y.; WKTV(TV) Utica, N. Y.; with, FM. Albert J. Ricci, Keene, N. H., owner.

BONDVILLE—Manchester TV Corp. See Manchester.

BRATTLEBORO—Brattleboro Tv Inc., 49 Elliot St. F. Elliott Barber Jr., pres. 1401 subscribers. 6 channels.

BURLINGTON-ESSEX JUNCTION—Green Mt. TV Corp., 153 Cherry St. Phillips C. Lothrop, mgr. 4,469 subs. Installation, \$19.95; \$4.95 monthly. CBMT-TV and CBFT-TV, both Montreal; CJSS-TV Cornwall, and CFCF-TV Port Arthur, both Ontario, all Canada; WMTW-TV Poland Spring, Me.; WPTZ(TV) Plattsburgh and WCAX-TV Burlington, Vt.; WRGB(TV) Schenectady and WAST(TV) Albany, both New York; bkgnd music. See TeleSystems Corp.

DORSET—Manchester TV Corp. See Manchester.

MANCHESTER—Manchester Tv Corp., Main St. (802) 362-2608. J. J. Mueller, pres-mgr. 150 subs; 400 poten subs. Installation, \$50; \$6 monthly. WCAX-TV Burlington, Vt.; WRGB-TV Schenectady, WTEN(TV) and WAST(TV), both Albany; WMTW-TV Poland Spring, Me.; FM.

MONTPELIER—Montpelier Television Inc., 23 Langdon St. CA 3-2852. Phillips C. Lothrop, mgr. 1,747 subs; 1,850 poten subs. Installation, \$19.95; \$4.95 monthly. WRGB(TV) Schenectady, WAST(TV) Albany, WPTZ(TV) Plattsburgh, all New York; WMTW-TV Poland Spring, Me.; WCAX-TV Burlington, Vt.; FM. Began Nov. 15, 1963.

NEWPORT—Newport Cable Tv Inc., 573 E. Main St. 334-2614. Arthur H. Jones, pres. 450 subscribers. Installation fee \$35, monthly rate \$4.95. 8 channels.

NORTHFIELD—Trans-Video, 37 Park Sq. (802) 485-3811. George Goodrich, owner. 619 subs; 800 poten subs. Installation, \$14.95 or \$19.95; \$5 monthly. WCAX-TV Burlington, Vt.; WRGB(TV) Schenectady, N. Y.; CBMT(TV), CFCF-TV, both Montreal; WMTW-TV Poland Spring, Me.; FM.

ST. JOHNSBURY—St. Johnsbury Community TV Corp. 83 Eastern Ave. (802) 748-2870. Leon A. Story, pres. 1,704 subs; 2,000 poten subs. Installation, \$14.95; \$4.95 monthly. WBZ-TV Boston, WGAN-TV, WCSH-TV, both Portland, Me.; WMTW-TV Poland Springs, Me.; WCAX-TV Burlington, Vt.; *WENH-TV Durham, N. H.; CBMT(TV) Montreal, CHIT-TV Sherbrooke, Que.; FM.

SPRINGFIELD—John T. Thurber Inc.

SPRINGFIELD—Young's Community Tv Corp., Springfield Shopping Plaza. TU 5-4551. S. R. Young, owner, 1,908 subs. Installation, \$19.50; \$4.95 monthly. 10 channels. See Multiple Own.

RUTLAND—Rutland Cable Tv Inc., 161 West St. S. E. Young, pres. 2,260 subs. Installation, \$19.50; \$4.94 monthly. 7 channels. Began November 1961. See TeleSystems Corp.

WATERBURY—Montpelier TV Inc. 130 subs. Installation, \$19.50; \$4.95 monthly. Began November 1963. See TeleSystems Corp.

WEST RUTLAND—West Rutland TV Cable Inc. 13 Blanchard Ave. S. E. Young, pres. 1,010 subs. Installation, \$19.50; \$4.95 monthly. 5 channels. Began November 1963.

WINDSOR—Windsor Community Antenna Corp., 201 Union St. F. H. Young, pres. 623 subs. 5 channels. See Multiple Own.

WINHALL—See Manchester.

WOODSTOCK—Young's Community TV. 200 subs. See Multiple Own.

VIRGINIA

ABINGDON—Abingdon Cable Inc. 277 W. Main St. W. Marion Palmer, mgr.

APPALACHIA—Twin City Cable Co. 350 subs. See PGR Enterprises.

CHARLOTTESVILLE—Jefferson Cable Corp. 1911 Monticello Rd. (703) 296-4154. Don Emerson, mgr. 1,800 subs; 6,000 poten subs. Installation, \$9.50; \$4.50 monthly. Also owns system in Waynesboro, Va.

COVINGTON-CLIFTON FORGE—Cablevision of Virginia Inc. 275 W. Main St., Covington, Hotel Jefferson Bldg., Clifton Forge. (703) 962-1184. Lou Angell, gen mgr. 1,160 subs; 5,000 poten subs. Installation, \$50; \$5.55 monthly. WLSL-TV, WDBJ-TV, both Roanoke, Va.; WLVA-TV Lynchburg, Va.; WFMY-TV Greensboro, N. C.; WHIS-TV Bluefield, W. Va.; WOAY-TV Oak Hill-Beckley, W. Va.; WSVA-TV Harrisonburg, Va.; FM, with. Owners: Jerrold Electronics Corp., Philadelphia; M. William Adler, Washington; Sandford Randolph, Clarksburg, W. Va.; B. Cousins Jr., Fairmont, W. Va.

FREDERICKSBURG—Cablevision of Fredericksburg Inc. 317 Bridgewater St. Essex 3-6343. Gary G. Lindsay, mgr. 200 subs; 3,500 poten subs. Installation, \$10; \$4.95 monthly. WJZ-TV, WBAL-TV, WMAR-TV, all Baltimore; WRC-TV, WTTG(TV), WMAL-TV, WTOP-TV, all Washington; WTVR(TV), WRVA-TV, both Richmond, Va.

GRUNDY—TV Cable Inc. P.O. Box 768. (703) 935-2292. 1,989 subs. Installation, \$10; \$5 monthly. WJHL-TV Johnson City-Kingsport, Tenn., Bristol, Va.; WCYB-TV Bristol-Johnson City-Kingsport; WSAZ-TV, WHTN-TV Huntington, WHIS-TV Bluefield, all W. Va. See Reeves Broadcasting Corp.

HARRISONBURG—Harrisonburg Trans-Video Corp. (Television Communications Corp.), 14 Graham St. 434-6030. Richard Dunnells, mgr. 2,400 subs, 2,600 poten subs. Installation, \$5; \$4.50 monthly. WTTG(TV), WTOP-TV, WRC-TV, all Washington, D. C.; WSVA-TV Harrisonburg; WRVA-TV Richmond, Va. See Multiple Own.

MARION—Home & Auto Supply Inc., 209 E. Main St.

NORTON—Twin City Cable Co. 600 subs. See PGR Enterprises.

NORFOLK—See Roanoke Rapids, N. C.

RICHLANDS-TAZEWELL—TV Cable Inc. 1416 2d St., Richlands, Va. (703) 963-8775. 920 subs; 1,400 poten subs. Installation, \$10; \$4.95 monthly. WHIS-TV Bluefield, W. Va., WCYB-TV Bristol, Tenn., WDBJ-TV, WLSL-TV, both Roanoke, Va.; WOAY-TV Oak Hill, W. Va.; FM. See Reeves Broadcasting Corp.

RICHMOND—RAM Enterprises Inc., Box 5310. Robert A. Monroe. Under construction.

STAUNTON—Staunton Video Corp., 116 S. Lewis St. Randolph W. Tucker, pres. 1,500 subs. WTOP-TV, WTTG(TV), both Washington; WSVA-TV Harrisonburg, Va.; WRVA-TV Richmond, Va.; WXEX-TV Petersburg, Va.

WAYNESVILLE—See Charlottesville.

WASHINGTON

ABERDEEN—Harbor Tv Corp., 218 E. Wishkah St. Fred G. Goddard, pres. 9200 subscribers. 8 chs.; KOMO-TV, KING-TV, KTNT-TV, *KCTS-TV, all Seattle, KTVW (TV) Tacoma, KPEC-TV Lakewood Center, all Washington. KOIN-TV and KGW-TV, both Portland, Oregon; bkgnd music. See Cox Cablevision Corp.

BELLINGHAM—Telecable Inc., 1059 State St. 734-0850. A. J. Barrett, owner. 950 subscribers. Installation fee \$10. monthly rate \$5. 4 channels: KING-TV, KOMO-TV, KTNT-TV and KIRO-TV, all Seattle, Wash.

CHEHALIS—KELA-TV Inc. P. O. Box 827. Joe Chytil, pres. 375 subscribers. 5 channels: KIRO-TV, KOMO-TV, KING-TV, KTNT-TV, all Seattle, and KTVW (TV) Tacoma, all Washington.

CHELAN—Chelan Antenna Inc. Woodin Ave. Phone 264. George W. Weeks, mgr. 675 subs; 800 poten subs. Installation, \$25; \$3.75 or \$4.75 monthly. KHQ-TV, KXLY-TV, KREM-TV, all Spokane, Wash. Jack McKenna, Vernon, Ore., and Gene Campbell, Kimberly, Ore., owners. See Blue Mt. TV Cable Co.

CLE ELUM—Casassa Brothers, 216 Penn Ave. Don Casassa, pres. 230 subscribers. 3 channels.

CONCRETE—Boyd's TV & Appliance, Main St. Phone 5-2020. Mr. & Mrs. Ted Boyd, owners. 34 subs; 50 poten subs. Installation, \$10; \$3.25 monthly. KING-TV, KOMO-TV, KIRO-TV, all Seattle, Wash.; KTNT-TV, Tacoma-Seattle.

CONNELL—Connell TV Co. 124 E. Franklin St. 99326. 234-3131. August Aubert, owner. 200 subs; 400 poten subs. Installation, \$10; \$4.25 monthly. KHQ-TV, KXLY-TV, KREM-TV, all Spokane, Wash.; KNDU(TV) Richland, Wash.; KEPR-TV Pasco, Wash.; KREM-FM, KHQ-FM, KACA(FM) Prosser, Wash. Began December 1954.

CATV

COLFAX—Colfax Refrigeration, 122 S. Main, John K. Howard, owner-mgr. 260 subscribers. 3 channels: KHQ-TV, KREM-TV, KXLY-TV, all Spokane.

ELK RIVER—Elk River TV Inc. John N. Morris, mgr. 90 subs. Installation, \$125; \$1 monthly. KHQ-TV, KREM-TV and KXLY-TV, all Spokane, Wash.

***ELLENSBURG**—Ellensburg TV Cable, 505 N. Pearl St. Mrs. Frank M. Russell, pres. 2,100 subs. 1 channels. See PGR Enterprises.

ELMER CITY—Audiovision Service Co. Box 251, 99124, (509) 633-0637. Wm. F. Ford, owner. 100 subs; 250 poten subs. Installation, \$150; \$3 monthly. KREM-TV, KXLY-TV, KHO-TV, all Spokane, Wash. Began 1955. Wm. F. Ford, owner.

***EMERATA**—Empire TV Inc., P. O. Box 125, SK 1-1434. Pat Hughes, pres. 950 subs; 1,850 poten subs. Installation, \$125; \$1.50 monthly. KREM-TV, KXLY-TV, KHQ-TV, all Spokane, Wash.; KING-TV, *KCTS-TV, both Seattle; bknd music. Began 1953. Pat Hughes, owner. See Mr. Hughes in Multiple Own.

***EVERETT**—Tv Cable Inc., 2507 Broadway, AL 9-3171. Les Smith, mgr. 1,997 subs; 4,000 poten subs. Installation, \$50; \$3.75 monthly. KOMO-TV, KING-TV, KIRO-TV, *KCTS-TV all Seattle; KVOS-TV Bellingham, Wash.; KTNT-TV Tacoma-Seattle; FM.

GOLDENDALE—Goldendale TV Cable Inc. 333 subs. 5 channels. See Wishram, Wash.

ILWACO—See Longbeach.

KENNEWICK—See Pasco-Kennewick.

***LIND**—Lind TV Service Inc. J. D. Urquhart, pres. 190 subscribers. 3 channels.

***LONG BEACH-SEAVIEW-ILWACO**—Peninsular Cablevision (Clatsop TV Co.). See Cox Cablevision Co.

***METALINE FALLS**—Best View Cable Video Inc., Box 306, Edwin O. Dressel Jr., pres. 81 subs. 3 channels.

***MONTESANO**—Sylvia Tv Inc., 136 First St., S. Fred G. Goddard, pres. 687 subscribers. 5 channels.

***MOSES LAKE**—Moses Lake Tv Inc., P. O. Box 216, RO 5-6151. Pat Hughes, pres. 2,800 subs; 4,000 poten subs. Installation, \$125; \$4.50 monthly. KHQ-TV, KREM-TV, KXLY-TV, all Spokane, KING-TV and *KCTS-TV, both Seattle, all Washington; bknd music. See Mr. Hughes in Multiple Own.

***MOUNT VERNON**—Cable TV Corp., 709 S. 1st St. Merle H. Davis, mgr.

NORTH BEND-SNOQUALMIE—Cascade TV Signals, TU 8-5032. Allen J. Slott, mgr. 800 subs. Installation, \$125 monthly. KOMO-TV, KIRO-TV, KING-TV and KTNT-TV, all Seattle; CHEK-TV Victoria, B. C.

OKANOGAN—Conconully TV Cable Co. (509) 422-3380. Dave Kahlow, owner. 35 subs. Installation, \$25; \$3.50 monthly. KHQ-TV, KXLY-TV, KREM-TV, all Spokane, Wash.

PACIFIC BEACH—United Video Supply Inc. P. O. Box 266.

***PASCO-KENNEWICK**—Columbia TV Inc. 205 W. Kennewick Ave. 586-6177. Clay D. White, gen mgr. 4,000 subs. Installation, \$15; \$4.95 monthly. KREM-TV, KXLY-TV and KHQ-TV, all Spokane, KING-TV, KIRO-TV, KATU-TV, KPTV-TV, KOPM-TV, all Portland, Ore.; KOPM Portland. Owns system in Goldendale, Wash.

***PORT ANGELES**—Port Angeles Tele-cable Inc. 112 S. Lincoln. (206) 457-9292. Jack B. Chapman, pres-mgr. 1,635 subs; 3,000 poten subs. Installation, \$24.50; \$4 monthly. CRUT(TV), CHAN-TV both Vancouver, B.C.; KOMO-TV, KING-TV, KIRO-TV, *KCTS-TV all Seattle; KVOS-TV Bellingham, Wash. Began May 1960.

PULLMAN—Pullman TV Cable Co., 918 Grand St. LO 4-8522. S. C. Haddock, owner. 787 subs; 1,200 poten subs. Installation, \$19.50; \$3 monthly. KHO-TV, KXLY-TV, KREM-TV, all Spokane; *KWSC-TV Pullman, all Washington; FM. Partner in Okanogan Valley TV Inc. See Multiple Own.

***RAYMOND**—T. V. Smith, 301 Duryea, (206) 942-2456. Merle C. Smith, owner. 1,850 subs; 2,000 poten subs. Installation, \$14.95; \$4 monthly. KING-TV, KOMO-TV, KIRO-TV all Seattle; KTNT-TV Seattle. Began 1950.

RICHLAND—Richland TV Cable Co. (H&B Communications Corp.), 1317 B. George Washington Way. Wayne Ayrward, mgr. 3,517 subs. 5 channels. See H&B Communications Corp.

***SEATTLE**—Kitsap Community Cable TV, 7040 S. 127th St. James S. H. Kirby, mgr.

***SEATTLE**—Master Tv Cable Systems Inc., 144 Lakeside Ave. EA 5-3930. D. J. MacKenzie, mgr. 2,500 subs. Installation, \$10; \$5 monthly. KOMO-TV, KING-

TV, KIRO-TV, *KCTS(TV) all Seattle; KTNT-TV, KTNT-TV both Tacoma, Wash.; KVOS-TV Bellingham, Wash.

***SEALIE**—Cableview, Box 57. Ted Quillen, SEAVIEW—See Longbeach.

SOAP LAKE—Soap Lake TV Inc., Box 125, Ephrata. Charles Clements, owner. 250 subs. Installation, \$125; \$3.75 monthly. KREM-TV, KXLY-TV, KHQ-TV all Spokane, Wash.; KING-TV, *KCTS-TV both Seattle.

STARBUCK—Starbuck Comm. Ant., 917 S. Fourth St., Dayton, Wash. Wayne Spoonemore, owner. 40 subscribers. 3 channels: KHQ-TV, KXLY-TV and KREM-TV, all Spokane, Washington.

SUMAS—Municipal TV Cable, YU 8-4713. Harry Iverson, utilities dept. 115 subscribers. Installation fee \$75. monthly rate \$2.50 channels: KIRO-TV, KOMO-TV and KING-TV, all Seattle; CRUT (TV) Vancouver and CHEK (TV) Victoria, both B. C.

TACOMA—City of Tacoma.

***TONASKET**—Okanogan Valley TV Cable, Box 537, 826-1650. Hugh G. Reed, mgr. 1,375 subs; 2,000 poten subs. Installation, \$9.95 or \$49.95; \$3.50 or \$4.50 monthly. KXLY-TV, KREM-TV, KHQ-TV, all Spokane. *KCTS(TV) Seattle, all Washington; bknd music. See Multiple Own.

WALLA WALLA—Blue Mountain TV Cable Co. (H&B Communications Corp.), Box 493, Wayne Ayrward, mgr. 4,751 subs. 5 channels. See Multiple Own.

WASHTUCNA—Washtucna Cable System.

***WATERVILLE**—Clements TV, Masonic Bldg. (519) Riverview 5-4600. Charles E. Clements, owner. 265 subs; 275 poten subs. Installation, \$145; \$4.25 monthly. KREM-TV, KHQ-TV, KXLY-TV, all Spokane, Wash.

WENATCHEE—Consolidated TV Cable Corp. (H&B Communications Corp.), 110 S. Mission St. 3-4608. William Cox, mgr. 1,100 subscribers. Installation fee \$125 or \$9.95, monthly rate \$3.50 or \$4.50. 5 channels: KHQ-TV, KXLY-TV and KREM-TV, all Spokane, Wash.; KING-TV Seattle; KEPR-TV Pasco, Wash.; bknd music. Also serves Cashmere & East Wenatchee, Wash. See Multiple Own.

***WISHRAM-GOLDENDALE**—Wishram TV Inc., 202 E. Main, 733-4334. Raymond Coffield, mgr. 825 subs; 900 poten subs. No installation fee; \$4.25 monthly. KOIN-TV, KGV-TV, KATU(TV), KPTV (TV), *KOAP-TV all Portland, Ore.; KOPM Portland. Owns system in Goldendale, Wash.

WEST VIRGINIA

BECKLEY—Beckley Telecable (under construction), 108 S. Kanawha St. 25801. (304) 252-7300. Gary A. Dent, mgr. 6,000 poten subs. Installation, \$18.50; \$5.50 monthly. WHTN-TV, WSAZ-TV both Huntington, W. Va.; WOAY-TV Oakhill-Beckley, W. Va.; WCYB-TV, WIHL-TV both Bristol, Va.—Johnson City-Kingsport, Tenn.; WHIS-TV Bluefield, W. Va.; WSL-TV, WDBJ-TV, both Roanoke, Va.; WCHS-TV Charleston, W. Va.; FM, wthr. See Norfolk-Portsmouth Newspapers Inc.

***BELINGTON**—Belington Tv Cable Corp., Box 311, Webster Springs, W. Va. Harold Harkins, J. D. Cutlip, owners. 250 subs. 3 channels. Also see Ohio Valley Cable Corp. of Ohio.

***BERKLEY SPRINGS**—Tri-State Cable Tv Inc., 3 Pennsylvania Ave., Hancock, Md. Stanley M. Fulton, pres. 440 subs; 600 poten subs. No installation fee; \$4 monthly. WTTG(TV), WRC-TV, WMAL-TV and WTOP-TV, all Washington; WBAL-TV, WMAR-TV and WJZ-TV, all Baltimore; WGAL-TV Lancaster, Pa.; WWSA-TV Harrisonburg, Va. See Multiple Own.

***BLUEFIELD**—Bluefield Tv Cable (National General Corp.), 125 North St. 3,000 subscribers. Monthly rate \$4.74. 5 channels: WHTN-TV Huntington, W. Va., WDBJ-TV and WSL-TV, both Roanoke, Va.; WHIS-TV Bluefield, WCHS-TV Charleston, both West Virginia; FM. See Multiple Own.

***BLUEWELL**—Bluwell TV Cable Inc., Box 3022, Bluewell Station, Nick Ameli Jr., Pres. 90 subscribers. 5 channels.

BUCKHANNON—Community TV Inc., Burnsville, W. Va.; (304) 853-3271. No installation fee; \$3.50 monthly. WJPB-TV Weston, WRO-TV Clarksburg, both West Virginia; WTRF-TV Wheeling, W. Va.—Steubenville, Ohio; WSTV-TV Steubenville-Wheeling; WCHS-TV Charleston, W. Va.; FM. Began 1955. See Marlinton Cable Co.

***BURNSVILLE**—Marlinton Cable Co. (304) 853-3271. No installation fee; \$3.50 monthly. WJPB-TV Weston, WOAY-TV

Oakhill, WCHS-TV Charleston; WSAZ-TV WHTN-TV both Huntington, all West Virginia; FM. Began 1952. See Multiple Own.

***CLARKSBURG**—Clarksburg Tv Cable Co., 233 S. Third St. Sanford F. Randolph, vp. 9,500 subscribers. 4 channels: KDKA-TV, WTAE (TV), both Pittsburgh; WTRF-TV Wheeling and WSTV-TV Steubenville, Ohio-Wheeling, W. Va.; bknd music. See Fortnightly Corp.

***CLARKSBURG**—Edgewood Tv Cable Co., 233 S. Third St. Sanford F. Randolph, gen mgr. 75 subscribers. 3 channels: WTAE (TV) Pittsburgh, Pa., WTRF-TV and WSTV-TV, both Wheeling, W. Va. Owned by Clarksburg Tv Cable Co. See Fortnightly Corp.

***CLEDENIN**—Cledenin TV Cable, Maywood Ave. (304) 518-5721. Clifford A. Fields, owner. 110 subs; 450 poten subs. Installation, \$5; \$1 monthly. WSAZ-TV, WHTN-TV both Huntington, WOAY-TV Oak Hill, WJPB-TV Weston, WCHS-TV Charleston, all West Virginia; FM.

CROOKSVILLE—Ohio Valley Cable Corp. of Ohio, Box 311, Elkins, W. Va. Under construction. 1,000 poten subs. See Multiple Own.

***DAVY**—Davy Tv Co. (304) 656-3180. W. M. Goodson, owner. 180 subs; 300 poten subs. No installation fee; \$5 monthly. WSAZ-TV, WHTN-TV both Huntington; WOAY-TV Oak Hill, WCHS-TV Charleston, WHIS-TV Bluefield, all West Virginia. Began 1952.

***ELKINS**—Tygarts Valley Cable Corp., 200 Davis Ave. 636-0330. 2,450 subs. Installation, \$135; \$3.50 monthly. 5 channels. Ralph S. Shelper & Chris Thorniley, owners. See Ohio Valley Cable Corp. of Ohio.

***FAIRMONT**—Fairmont TV Cable Inc., 217 Fairmont Ave. 366-2880. Bertram Cousins Jr., gen mgr. 5,888 subs. Installation, \$125; \$3.86 monthly. WIIC (TV), WTAE(TV), KDKA-TV, all Pittsburgh, Pa.; WJPB-TV Weston, W. Va.; WROY-TV Clarksburg, W. Va.; KDKA-TV Pittsburgh; WSTV-TV Steubenville, Ohio-Wheeling, W. Va.; bknd music. See Fortnightly Corp.

***GASSAWAY**—Braxton Cablevision Corp., Drawer 111, Weston, 359 subs. 6 channels. See Multiple Own.

GLENVILLE—Kanawha Cable Co., Burnsville, W. Va. (304) 853-3271. No installation fee; \$3.50 monthly. WJPB-TV Weston, WROY-TV Clarksburg, WOAY-TV Oak Hill, all West Virginia; WTRF-TV Wheeling, W. Va.—Steubenville, Ohio; WCHS-TV Charleston, W. Va.; WSAZ-TV, WHTN-TV both Huntington, W. Va.; FM. Began 1962. See Marlinton Cable Corp.

***HINTON**—Hinton Tv Cable Corp., P. O. Box 120, James V. Coste, owner. 900 subs; 1,200 poten subs. Installation, \$25; \$5.25 monthly. WSL-TV Roanoke, Va., WHTN-TV Huntington and WCHS-TV Charleston, both West Virginia.

***KEYSER**—Keyser Tv Co., 51 N. Main St. T. T. Huffman, pres. 2,129 subs. WTOP-TV, WMAL-TV, WRC-TV, *WETA-TV, WTTG(TV), all Washington; WJAC-TV Johnstown, Pa.; WWSA-TV Harrisonburg, Va.; WFBG-TV Altoona, Pa.

***KEYSTONE**—Keystone Tv Service, Box 877, 862-3635. Clyde S. Barr and James W. Shupe, co-owners. 305 subscribers. Installation fee \$100, monthly rate \$3.50 channels.

***LOGAN-MAN**—National CATV Systems Inc. (National General Corp.), Box 458, Man, W. Va. James M. Vickers, mgr. 4,400 subs. 5 channels. See Multiple Own.

***LOST CREEK**—Lost Creek Tv Co., Box 97, Earl Cooper, pres. 77 subscribers. 5 channels.

***LUMBERPORT**—Eagle Tv Club, Box 52, John M. Cunningham, mgr. 162 subscribers. 5 channels.

MARLINTON—Marlinton Cable Co., Burnsville, W. Va. (304) 853-3271. No installation fee; \$3.50 monthly. WDBJ-TV, WSL-TV both Roanoke, Va.; WOAY-TV Oak Hill, WHIS-TV Bluefield both West Virginia. Began 1954. See Multiple Own.

MORGANTOWN—Community Cable Inc., 264 Waitman St.

MOUNDSVILLE—Clear Tv Inc., P. O. Box 337, Z. A. Zoon, pres. 1,000 subscribers. 4 channels: KDKA-TV, WIIC (TV) & WTAE (TV), all Pittsburgh, Pa., and WTRF-TV Wheeling, W. Va.; background music.

MT. CLARE—S&T Inc., Clarksburg, W. Va.

***NEW MARTINSVILLE**—Five Channel Cable Co., Box 311, 1100 subs. 5 channels. See Ohio Valley Cable Corp. of W. Va.

- ***PARKERSBURG**—Durfee's TV Cable Co., 1737 E. 7th St. 485-7133. C. O. Erickson, pres. 5,146 subs; 20,000 poten subs. Installation, \$10; \$4.95 monthly. WSAZ-TV, WHTN-TV, both Huntington; WCHS-TV Charleston; WTAL-TV Parkersburg, all W. Va.; *WOUB-TV Athens, Ohio. Began Jan. 1, 1962.
- PARSONS**—Tucker County Cable Co., 430 2d St. 478-2062. Ralph S. Shepler, pres. 820 subs. Installation, \$103; \$3.09 monthly. KDKA-TV, WTAE(TV) both Pittsburgh; WTRF-TV Wheeling, W. Va.; WSTV-TV Steubenville, Ohio; WBOY-TV Clarksburg, W. Va. See Ohio Valley Cable Corp. of West Virginia.
- ***PETERSBURG**—Oates Tv Inc. O. R. Oates Sr., pres. Monthly rate \$6. 210 subscribers. 5 channels: KDKA-TV and WTAE (TV), both Pittsburgh; WTTG (TV) Washington; WSWA-TV Harrisonburg, Va.; WJAC-TV Johnstown, Pa.; background music.
- ***PHILIPPI**—Philippi Community TV, 301 Dupot St. Dellet T. Poling, owner. 275 subscribers. 5 channels.
- ***PIEDMONT**—Upper Potomac TV Co., 77 Ashfield St. Elgin 5-2301, Elgin 5-3081. L. H. Ferrell, pres. 2,500 subs; 3,000 poten subs. Installation, \$15; \$4.75 monthly. WRC-TV, WTTG(TV) WTOP-TV, WMAL-TV, all Washington; WJAC-TV Johnstown; WFBG-TV Altoona, both Pennsylvania; WSWA-TV Harrisonburg, Va.; FM. Began 1952.
- PRINCETON**—Princeton TeleCable (under construction). 108 S. Kanawha St., Beckley, W. Va. 25801. (304) 252-7300. Gary A. Dent, mgr. 3,000 poten subs. Installation, \$18.50; \$5.50 monthly. WHTN-TV, WSAZ-TV both Huntington, W. Va.; WOAY-TV Oak Hill, W. Va.; WCYB-TV Bristol, Va.; WHIS-TV Bluefield, W. Va.; WSLV-TV, WDRJ-TV both Roanoke, Va.; WCHS-TV Charleston, W. Va.; FM, withr. Video Cable Company, Inc. See Norfolk-Portsmouth Newspapers Inc.
- ***RICHWOOD**—Richwood Tv Inc., Box 670. Carl E. Gainer, pres. 980 subscribers. 5 channels.
- ***ROMNEY**—Potomac Valley TV Inc. John Rannels, pres.
- ***RONCEVERTE**—Ronceverte Tv Corp. Creigh Nickell, pres. 235 subs. 4 channels.
- ROSEVILLE**—Ohio Valley Cable Corp., Box 311, Elkins, W. Va. (under construction). 700 poten subs. See Multiple Own.
- ROWLESBURG**—Community Cable Inc., Diamond St.
- ***ST. MARY'S**—Ohio Valley Cable Corp., P. O. Box 264. Ralph Shepler, pres. 300 subs. See Multiple Own.
- SISTERSVILLE**—Ohio Valley Cable Corp. See Multiple Own.
- ***SQUIRE**—Goodman Tv Service, Box 41. 875-2574. Henry Goodman, owner. 90 subs. Installation, \$25; \$3 monthly. 5 channels.
- ***SUMMERSVILLE**—Mountain Cablevision Inc. Box 311, Webster Springs, W. Va. Harry Harkins, mgr; J. D. Cutlip, pres.
- ***SUTTON**—Braxton Cablevision Corp., Drawer 111, Weston, W. Va. 400. Martin F. Sweeney, pres. 185 subscribers. Installation fee \$19.95, monthly rate \$3. 6 channels: WJPB-TV Roanoke and WOAY-TV Oak Hill, both Va.; WSAZ-TV and WHTN-TV, both Huntington, WCHS-TV Charleston, WBOY-TV Clarksburg, all W. Va. See Multiple Own.
- ***WAR**—Tv Antenna Service Inc., Box 386. L. W. Coffey, pres. 732 subscribers. 5 channels.
- ***WEBSTER SPRINGS**—Webster Tv Cable Co., Box 311. Harold Harkins & J. D. Cutlip, owners. 500 subs. 3 channels. Also Ohio Valley Cable Corp. of West Virginia.
- WEIRTON**—Television Cable Service Co., 3138 Main St. 748-5330. L. Patton, mgr & owner. 1,500 subs; 2,000 poten subs. Installation, \$10; \$4.25 monthly. KDKA-TV, WTAE(TV), WHIC(TV). *KUQED (TV) all Pittsburgh; WTRF-TV, WSTV-TV Wheeling, W. Va.-Steubenville, Ohio; WFMJ-TV, WKBN-TV, WYTV(TV) all Youngstown, Ohio; WKJF(FM) Pittsburgh.
- ***WELCH**—Welch Antenna Co., Box 687. William Turner, pres. 1,200 subscribers. 5 channels.
- ***WESTON**—Weston TV Cable Corp., Drawer 111. M. William Adler, pres. 1,670 subs. Installation, \$19.95; \$3.95 monthly. WCHS-TV Charleston, W. Va.; WSAZ-TV Huntington, W. Va.; WJPB-TV Weston, W. Va.; WTAE(TV) Pittsburgh; WSTV-TV Steubenville, Ohio; Wheeling, W. Va.; FM. See Braxton Cablevision Corp.
- WILLIAMSON**—Williamson TV Co., 1875 W. Third Ave.
- WILLIAMSTOWN**—Ohio Valley Cable Corp. Ralph Shepler, pres.

WISCONSIN

- ***CHIPEWA FALLS**—Chippewa Cable Inc., 29 W. Spring St. Paul Glasner, pres. 500 subs. 8 channels.
- ***EAU CLAIRE**—Wisconsin Theatre Video Corp., 115 S. Barstow St. (715) 834-3151. Gene S. Grengs, pres. 5,500 subs; 10,000 poten subs. Installation \$10; \$5 monthly. WTCN-TV, KMSP-TV, WCCO-TV, KSTP-TV, *KTCA-TV, all Minneapolis, Minn.; WEAU-TV Eau Claire; WSAU-TV Wausau; WKBT-TV LaCrosse, both Wisconsin; FM, withr.
- HILLSBORO**—Community Antenna System., 655 Hill Ave. Ivanhoe 9-2321. Eugene J. Kubarski, owner. 160 subs; 200 poten subs. Installation, \$50; \$3.50 monthly. WISC-TV, WKOW-TV, WMTV (TV) all Madison, wis.; WKBT(TV) LaCrosse, Wis.
- ***LACROSSE**—LaCrosse TV Signal Co. (American Cablevision Co.), 722 Main St. 4-9200. Donald W. Gray, mgr. 2,200 subs. \$5 monthly. WMT-TV Cedar Rapids, Iowa, WISC-TV Madison, WKBT(TV) LaCrosse, WEAU-TV Eau Claire, all Wisconsin; WMMT(TV) Austin; KROC-TV Rochester, both Minnesota; bkgnd music. See Multiple Own.
- MARINETTE**—International Tv Cable Corp., 804 Pierce Ave. Arthur L. Allard, pres.
- ***MARSHFIELD**—Marshfield Valtronics Inc., P. O. Box 430. FU 4-9711. Charles B. Persons, pres. 1,025 subs. Installation, \$25; \$5 monthly. WBAY-TV, WLUC-TV, WFRV(TV) all Green Bay; WSAU-TV Wausau; WKBT(TV) LaCrosse, WEAU-TV Eau Claire, all Wisconsin; FM. Began April 1962. See Multiple Own.
- ***MERRILL**—Valtronics of Wisconsin Inc., 724 E. 2d St. 536-8911. Charles B. Persons, pres. 1,034 subs; 2,800 poten subs. Installation, \$10; \$5 monthly. WLUC-TV, WFRV(TV), WBAY-TV all Green Bay; WSAU-TV Wausau, WEAU-TV Eau Claire, WKBT(TV) La Crosse, all Wisconsin. See Marshfield Valtronics Inc.
- NIAGARA**—Niagara Community Tv Co-op, 100 Clark St. Edward Gaber, pres. 540 subs; Installation, \$100; \$1 monthly. WBAY-TV, WLUC-TV, WFRV(TV) all Green Bay, Wis.; VLUC-TV Marquette, Mich.; FM.
- ***RICE LAKE**—Rice Lake Radio, Inc., 15 W. Knapp St. Earl Cleveland, pres. 980 subs; 1,500 poten subs. Installation, \$15 or \$75; \$3.50 or \$2.50 monthly. WEAU-TV Eau Claire, KMSP-TV, WCCO-TV, KSTP-TV, WCTN-TV, *KTCA-TV, all Minneapolis-St. Paul, Minn. Began 1951. Earl Cleveland, owner.
- ***RICHLAND CENTER**—Richland Cable System, 410 N. Main. Theron Moon, owner. 400 subscribers. 3 channels.
- STEVENS POINT**—Abel Cable. See North Central Video Inc.
- ***WAUSAU**—Wausau Cablevision Inc., 222 Jefferson St. 84-54222. Frank T. Clifford, vp & mgr. 3,000 subs; 5,000 poten subs. Installation, \$10; \$5 monthly. WBAY-TV, WFRV(TV), WLUC-TV, all Green Bay, Wis. Americantenna Corp., Denver. Cal G. Heisler, chmn; W. W. Fertig, pres.

WYOMING

- BASIN**—Community TV of Wyoming. 347-3244. Ray McKim, mgr. 169 subs. Installation, \$10; \$6.25 monthly. KID-TV Idaho Falls, Idaho; KTWO-TV Casper, Wyo.; KOOK-TV & KULR-TV, both Billings, Mont.; bkgnd music. See Multiple Own.
- ***CASPER**—Community Tv Systems of Wyo., 451 S. Durbin St. Gene Schneider, pres. 5,300 subs. Installation, \$25 or \$10; \$7.50 monthly. KTWO-TV Casper & KFBC-TV Cheyenne, both Wyo.; KOA-TV, KLZ-TV, KBTV(TV), KCTO(TV), *KRMA(TV), all Denver; FM, withr, bkgnd music. See Wentronics Inc.
- ***CODY**—R & B Cable TV Corp., 1149 Sheridan Ave. (307) 587-4247. E. T. Melbraaten, pres. 800 subs; 1,800 poten subs. Installation, \$15, or \$5; \$7.20 monthly. KUTV(TV), KCPX-TV, KSL-TV, *KUED(TV), all Salt Lake City, Utah. KTWO-TV Casper, Wyo.; KOOK-TV, KULR-TV both Billings, Mont.; KWRB-TV Riverton-Lander-Worland-Thermopolis, Wyo.; bkgnd music, FM, withr. Began Oct. 1, 1954.
- ***GREEN RIVER**—Green River Cable TV Co., 164 E. 1st N. 875-2506. A. M. Carollo, vp & mgr. 913 subs; 1,200 poten subs. Installation, \$75; \$5 monthly. KSL-TV, *KUED(TV), KCPX-TV, KUTV(TV), all Salt Lake City, Utah; bkgnd music, withr. See Sweetwater TV Co.
- ***GREYBULL**—Western TV Corp. 347-3244. Ray McKim, mgr. 443 subscribers. Installation fee \$10, monthly rate \$6.25. 5 channels: KID-TV Idaho Falls, Idaho; KTWO-TV Casper, Wyo.; KULR-TV & KOOK-TV, both Billings, Mont.; background music.
- JACKSON**—Jackson Community TV System, Box G. Everett L. Mains, pres. 136 subs. 3 channels.
- ***KEMMERER**—Kem-Tev Corp., 915 Pine Ave. P. C. Steinhour, mgr. 600 subs. KUTV(TV), KCPX-TV, KSL-TV, *KUED(TV) all Salt Lake City, Utah.
- ***LANDER**—Community Tv of Wyoming, Box 483. 332-4902. Robert Johnston, mgr. 400 subs. Installation, \$10; \$6.25 monthly. KCPX-TV Salt Lake City; KTWO-TV Casper, KWRB-TV Riverton-Lander-Worland-Thermopolis, all Wyoming; bkgnd music. See Multiple Own.
- ***LARAMIE**—Laramie Tv Co. (Collier Community Tv Co.), 409A S. 4th St. (307) 745-7333. W. Britt Davis, mgr. 3,516 subs; 5,500 poten subs. Installation, \$80; \$4.50 monthly. *KRMA(TV), KCTO(TV), KBTV(TV), KOA-TV, KLZ-TV, all Denver; KTWO-TV Casper, Wyo.; FM, withr, bkgnd music. Originates ETV programing. Began July 15, 1964. See Multiple Own.
- MOUNTAIN VIEW**—Bluemel's Cable-TV, Box 2, Carter, Wyo. (307) 782-3662. Bryce L. Bluemel, owner. 20 subs; 60 poten subs. Installation, \$150; \$4 monthly. KUTV(TV), KCPX-TV, KSL-TV, all Salt Lake City, Utah.
- ***PINE BLUFFS**—Pine Bluffs Community TV System. John C. Harrison, mgr. 260 subscribers. 6 channels: KTVR (TV), KOA-TV, KRMA-TV, KLZ-TV, KBTV (TV), all Denver, Colo., KFBC-TV Cheyenne, Wyo.
- ***RAWLINS**—Rawlins Community Tv (TelePrompTer Corp.), 211 Fourth St. 1,600 subs. Installation, \$31.25; \$7.50 monthly. KFBC-TV Cheyenne, KLZ-TV, KOA-TV, both Denver; bkgnd music. See Multiple Own.
- ***RIVERTON**—Community TV of Wyoming. Box 571. (307) 856-3248. Marshall Bottoms, mgr. 470 subs; 1,000 poten subs. Installation, \$10; \$6.25 monthly. KCPX-TV Salt Lake City; KTWO-TV Casper; KWRB-TV Riverton-Lander-Worland-Thermopolis, all Wyo.; bkgnd music, withr. See Multiple Own.
- ***ROCK SPRINGS**—Sweetwater Tv Co., 730 Pilot Butte Ave. A. M. Carollo Sr., pres. 3,600 subscribers. Installation fee \$25, monthly rate \$5. 4 channels: KUTV (TV), KCPX-TV, KSL-TV & *KUED (TV), all Salt Lake City; FM, withr. See Multiple Own.
- ***SHERIDAN**—Clouds Peak Radio & Tv Corp., 140 E. Loucks St. 674-4251. C. L. McHolland, mgr. 2,474 subscribers. Installation fee \$10 or \$5, monthly rate \$5.75. 5 channels: KOOK-TV, KGHL-TV, both Billings, Mont.; KCPX-TV, KUTV (TV), both Salt Lake City, Utah; KTWO-TV Casper, Wyo.; background music.
- ***THERMOPOLIS**—Community TV of Wyoming. Box 809. 347-3244. James Crouse, mgr. 390 subs. Installation, \$10; \$6.25 monthly. KCPX-TV, KSL-TV, both Salt Lake City; KTWO-TV Casper, Wyo.; KOOK-TV Billings, Mont.; bkgnd music. See Multiple Own.
- WHEATLAND**—Wheatland Community TV System, 507 A-9th St. KCTO(TV), *KRMA-TV, KOA-TV, KLZ-TV, KBTV (TV) all Denver; KFBC-TV Cheyenne, Wyo. and KSTF(TV) Scottsbluff-Gering, Neb.
- ***WORLAND**—Community TV Corp. of Wyoming, 730 Big Horn Ave. 404 Obie. T. W. Mitchell Jr., pres. 677 subs. Installation, \$10; \$6.25 monthly. KID-TV Idaho Falls, Idaho; KTWO-TV Casper, Wyo.; KOOK-TV, KULR-TV, both Billings, Mont.; bkgnd music. See Multiple Own.

VIRGIN ISLANDS

- CHARLOTTE AMALIE-ST. THOMAS**—Tele-Broadcasters CATV. H. Scott Kilgore, pres & gen mgr. 4, Puerto Rico, 1 V.I. TV's. Tele-Broadcasters, 733 3rd Ave., New York. For stations see Grp Own.

CATV

Directory of CATV Multiple Owners

This is a listing of individuals or firms owning two or more CATV systems in the U.S. A directory of systems by location is on page A-113. Ownership information is in this sequence: Business or person's name, street address and/or post office box number followed by ZIP code of headquarters, names and titles of chief executives, names of major owners, total number of subscribers in owner's systems, total of estimated potential subscribers, names of CATV's with location.

Omitted information was not furnished by owners before publication.

For complete list of abbreviations, see page D-36.

Listing of broadcasters in CATV page A-141.

Addison Cable TV Inc. Greenwood, N. Y. 14839. Greenwood 43. Owners: Janette S. Cornell, Dean Smith, majority owners. 830 subs; 1,200 poten subs. Addison, Andover and Greenwood, all New York.

Ameco Inc. Box 11326, 2949 W. Osborn Rd., Phoenix, Ariz. 85017. (602) 252-6041. Bruce Merrill, pres; William Ross, VP-ctrlr; Edward Furman, sec-treas; John Buchanan, VP-mktg-sls. Majority owned by Mr. Merrill, licensee of KIVA (TV) Yuma, Ariz. Ameco is CATV equipment mfr and owns CATV's in Christmas, Ariz.; Imperial, Calif.; and controls other CATV's: Antennavision Inc. (Globe-Miami, Ariz.), Arizona Cable Co. (Paradise Valley-Phoenix, Ariz.), Decatur Cable TV (Decatur, Ala.), Florida Antennavision Inc. (Panama City, Fla.), Glascow Cablevision Inc. (Glasgow, Ky.), Maine Cablevision Inc. (Madison, Me.), Merrill CTV (Big Bear Lake, Blythe, Calif.), 50% of Tri-Town Video Inc. (Endicott-Union, N. Y.), and Valley Telecasting Co. (Brawley, Calexico, El Centro, Holtville, Calif., and Yuma, Ariz.).

American CableVision Co. 9888 Wilshire Blvd., Beverly Hills, Calif. Jack Kent Cooke, pres. 23,500 subs. Barstow, Laguna Beach, both California; Graham and Palestine, both Texas; Keene, N. H.; LaCrosse (Wis.) TV Signal Inc., and Winona (Minn.) TV Signal Co.

Antenna Systems Corp. of Massena. 67 Main St., Massena, N.Y. (315) RO 4-0244. Robert C. LePlante, pres. 3,700 subs. Massena and Potsdam, both New York.

Avenue TV Coaxial Cable. 1963 E. Main St., Ventura, Calif. 93002. (805) Miller 8-1831. John G. George, owner. 1120 subs; 3,500 poten subs. New Cuyama and Ventura; both California.

Blue Mt. TV Cable Co. Mt. Vernon, Ore. (503) WE 2-2383. Jack McKenna, owner. 1,100 subs; 1,400 poten subs. Bates, Canyon City, Dayville, John Day, Mt. Vernon, Prairie City and Seneca, all Oregon, and Chelan, Wash.

Bradley's TV Cable Service. 2 Wilson Ave., Bath, N. Y. PR 6-4810. Dorcas Bradley, executor for estate of W. C. Bradley. 2,200 subs. Bath, Campbell, Dansville and Savona, all New York.

Braxton Cablevision Corp. Drawer 111, Weston, W. Va. (804) 269-1122. Martin P. Sweeney, pres. 592 subs. Gassaway, Sutton and Weston, all West Virginia.

The Broadcasting Co. of the South. 1111 Bull St., Columbia, S. C. 29202. (803) Alpine 3-6131. G. Richard Shafto, pres; James Yager, dir. planning & dev. Owners: Francis M. B. Calhoun, and Herman N. Hipp, Dorothy Hipp Gunter and G. Richard Shafto. For station own see Grp Own. 2,500 subs; 13,000 poten subs. Video Corp. of Ocala (Ocala, Fla.), Cablevision Co. of Florence (Florence, S. C.), Cablevision Co. of Sumter (Sumter, S. C.).

Dwight L. Brown. Liberty St., Barbourville, Ky. (606) LI 6-4122. Dwight L. Brown, pres. 1,825 subs. Brown Radio & TV Co (Barbourville, Ky.), Paintsville TV Cable Corp. (Paintsville, Ky.).

Cable-Vision, Ltd. Box 491, Gatesville, Tex. 76528. Underwood 5-5315. Louis Bone, gen ptr. 2,500 subs; 3,500 poten subs. Edna, Ganado, Gatesville, Goldthwaite and San Saba, all Texas.

C-Cor Electronics Inc. Box 824, State College, Pa. 16801. (814) 238-2461. James R. Palmer, pres. 8,500 subs. Centre Video, State College and Bellefonte, Pa.), Kane Cablevision (Kane, Pa.), Towanda Cablevision (Towanda, Pa.).

William J. Calsam (See Oneonta Video Inc.)

Central California Communications Corp. 238 John St., Salinas, Calif. Capitola, Morro Bay and Salinas, all California.

Clear-Vue TV Inc. Box 597, Durant, Okla. 1,600 subs. Ada, Durant and Madill, all Oklahoma.

Coachella Valley TV. 73-706 Highway 111, Coachella, Calif. 92260. Fireside 6-8157. David D. Palmer, pres & treas; William D. Wagner, vp and sec; Paul Lovet & Bill

Paniels, vp; Keith Bureham, mgr. Palmer Broadcasting Co., owner. For stations see Grp Own. 8,100 subs; 14,000 poten subs. Coachella Valley TV (Palm Desert area, Calif.), Gulf Coast TV (Naples, Fla.), **Collier Community TV Co.** 700 W. 13th Ave., Denver, Colo. 80204. (303) 255-0431. J. E. Collier, pres. Mr. Collier and Collier Electric Co., Denver, owners. 10,275 subs. (Systems and accompanying microwave were sold October 1964 conditioned upon FCC approval of application for transfer of microwave assets. Community TV Inc. bought Collier CATV's in Sterling, Colo.; Laramie, Wyo.; Sidney and Scottsbluff, both Nebraska. Multi-Pix Inc. bought CATV's in Alliance and Kimball, both Nebraska. Mountain Microwave Corp., with ownership related to Community TV Inc., bought microwave assets.)

Colorado Televents Inc. 270 Columbine, Denver, Colo. 80206. (303) 388-6431. Carl M. Williams, pres; James S. Keller, vp; Burton L. Gillan, sec-treas. Carl M. Williams, owner. 2,500 subs; 1,000 poten subs. Leadville, Monte Vista and Salida, all Colorado.

Columbia Television Inc. Box 655, Kennewick, Wash. 99336. (509) 586-6177. Clayton D. White, gen mgr & area supvr; Robert M. Rosenkrans, exec vp; David Strassler, pres; Martin Flug, sec-treas. Messrs Strassler & Flug, majority owners. 8,000 subs; 14,000 poten subs. Columbia TV Inc. (Pasco-Kennewick, Wash.), Pendleton Community TV System (Pendleton, Ore.), Hermiston, Ore.

Community TV Association of Havre, Box 70, Havre, Mont. 59501. (406) 265-7731. Charlotte H. Brader, pres & gen mgr; Stan Stephens, sec; Richard D. Rubie, treas; Carlyle D. Leeds, vp, Charlotte H. Brader is stockholder, dir & pres of North Montana Broadcasting Co., owners of KOJM Havre, 5,000 subs; Glasgow TV Cable Co. (Glasgow, Mont.) and Havre, Mont.

Community TV Inc., 233 E. Main, Bozeman, Mont. 59715. (406) 586-6610. Bob Magnus, pres; George C. Hatch, vp; Paul J. O'Brien, sec. Owners: Messrs. Magnus and Hatch, Kearns-Tribune Corp., Salt Lake City, Utah; Standard Corp., Ogden, Utah; KUTV Inc., Salt Lake City, and Copper Broadcasting Co., Butte, Mont. For stations see Grp Own. 16,600 subs; 25,000 poten subs. Tahoe Cable (Bijou, Calif.), Western TV (Anaconda, Mont.), Community TV of Bozeman (Bozeman, Mont.), Butte TV (Butte, Mont.), Dillon Cable TV (Dillon, Mont.), Helena TV (Helena, Mont.), TV Pix (Elko, Nev.), Carson Cable TV (Carson City, Nev.), Community Antenna Tahoe (Stateline, Nev.), Basin TV (Vernal, Utah), Community TV of Wyoming (separate systems in Lander, Riverton, Thermopolis, and Worland, all Wyoming), 50% of Micro-TV (Miles City, Mont.) and R&B Cable Co. (Cody, Wyo.). See Collier Community TV Co.

Community TV of Wyoming (See Community TV Inc.)

Community TV Systems of Wyoming (see Wentronics Inc.)

Cox Cablevision Corp., 1601 W. Peachtree St., NE, Atlanta, Ga. 30309. (904) 875-7221. J. Leonard Reinsch, pres; Marcus Bartlett, exec vp; John Campbell, gen mgr; Doug Talbott, chief engr. Owner: Cox Broadcasting Corp. For stations see Grp Own. 39,000 subs; 35,000 poten subs. Clatsop TV Co. (Astoria, Ore., which includes Seaside Cablevision [Seaside and Gearhart, both Oregon], Sunset Cablevision Co. [Hammond and Warrenton, both Oregon], and Peninsula Cablevision [Ilwaco, Long Beach and Seaview, all Washington]), The Dalles TV Co. (The Dalles, Ore.), Pennsylvania TV Co. (Lewistown, Pa.), Susquehanna Valley TV (Lock Haven & Tyrone, both Pennsylvania) and Harbor TV Corp. (Aberdeen, Wash.).

Crosley Broadcasting (See Meredith-Avco). **DAVCO Electronics Corp.** Drawer 861, Batesville, Ark. 72501. (501) Riverside 3-3816. Jim Davidson, pres; J. E. Davidson, vp, owners. 1,350 subs; 4,000 poten subs. Community Antenna Inc. (Batesville), Cave City TV Cable (Cave City), Guion TV Cable (Guion), Newport TV Cable (Newport) and Pochontas TV Cable (Pochontas), all Arkansas.

Dean M. DeVoe. (see Seven Hills Antenna Corp.)

Dorate Inc. See G. H. (Bunk) Dodson. **G. H. (Bunk) Dodson.** Box 24, Sayre, Oklahoma. 73662. Walker 8-3316. G. H. Dodson, pres; Lucille Dodson, sec-treas. 2,000 subs. Burlington and Springfield, both Colorado; Elkhardt, Kan.; Clayton, N. Mex., and Dalhart, Tex. Also own Dorate Inc.; Cherokee TV Cable System (Cherokee), Cordell TV Cable System (Cordell) and Sayre TV Cable System (Sayre), all Oklahoma.

Lee Druckman. Pres, Mission Cable TV Inc. and Pacific Video Cable Co., 409 W.

Douglas Ave., El Cajon, Calif. 2,000 subs Systems in El Cajon and San Diego-Santee. **Eastern Oregon TV Inc.** 1316 Adams, La-Grange, Ore. 97850. (503) 963-3631. Ken Lockwood, pres; Lee Stoner, mgr. 5,816 subs; 7,400 poten subs. Baker, La Grande & Union, all Oregon.

Fortnightly Corp. 660 Madison Ave., New York. (202) TE 2-8400. Nathan W. Lewin, pres. For stations see Grp Own. 15,000 subs. Clarksburg TV Cable Co. (Clarksburg, W. Va.), Fairmont TV Cable Co. (Fairmont, W. Va.).

William D. Elkins (see SEE-TV).

Albert E. Farone (see Oneonta Video Inc.). **Frontier Theaters Inc.** 700 Tower Petroleum Bldg., Dallas, Tex. (214) RI 8-4773. H. J. Griffith, pres. 1,300 subs. Tele-Vue of Clarksville Inc., (Clarksville, Tex.), Tele-Vue of Fort Stockton Inc. (Fort Stockton, Tex.), Pecos Cable TV Co. (Pecos, Tex.).

Georgia TV Cable Inc., 207 S. Grant St., Box 81, Fitzgerald, Ga. Phone 3800. Allan J. McDonald, pres. Fitzgerald, Hazlehurst, McRae and Ocilla, all Georgia.

Gene S. Grengs, 115 S. Barstow St., Eau Claire, Wis. (715) 834-3151. 6,000 subs. Iowa Video Inc. (Ft. Madison, Iowa), Wisconsin Theater Video Corp. (Eau Claire, Wis.).

H&B Communications Corp. 404 N. Roxbury Dr., Beverly Hills, Calif. 90210. (213) Crestview 4-9201. David E. Bright chmn & pres; Leon N. Papernow, exec vp. Publicly owned. 7,000 shareholders. American Stock Exchange; RKO General Inc. owns 23.3% of common stock (for stations see Grp Own). 80,000 subs; 150,000 poten subs. Dothan Cable Television Co. (Dothan, Ala.), Muscle Shoals TV Cable Co. (Florence, Muscle Shoals, Ala., Sheffield, and Tusculumbia, all Alabama), Flagstaff TV & Cable Co. (Flagstaff, Ariz.), Television Services Co. (Prescott, Ariz.), Seamore Cable Television Co. (Fort Bragg, Calif.), Lompoc Valley Cable TV Co. (Lompoc, Mission Hills, Vandenberg Village, and Vandenberg Air Force Base, all California), Palm Springs TV Co. (Palm Springs, Calif.), Foothill TV Cable (Sierra Madre, Calif.), Spanish Mountain TV Co. (Ukiah, Calif.), Willits TV Cable System (Willits, Calif.), Trinidad Community TV Co. (Trinidad, Colo.), Bannock TV Co. (Alameda and Pocatello, both Idaho), Dubuque TV-FM Cable Co. (Dubuque, Iowa), Aroostook Community TV Co. (Fort Kent and Madawaska, both Maine), Missoula TV Cable Co. (Hamilton and Missoula, both Montana), Big Mountain TV Co. ((Whitefish, Mont.), Community Antenna Co. (Reno and Sparks, both Nevada), South Jersey TV Cable Co. (Ocean City, Wildwood, North Wildwood and Wildwood Crest, all New Jersey; Margate, Longport and Ventnor, all New Jersey), Lovington Antenna Co. (Lovington, New Mexico), Southwest TV Co. (Portales, N. M.), Tucumcari TV Co. (Tucumcari, N. M.), Richland TV Cable Co. (Richland, Wash.), Blue Mountain TV Cable Co. (Walla Walla, Wash.), Consolidated TV Cable Co. (Cashmere, East Wenatchee and Wenatchee, all Washington) and Madawaska Community TV Co. Ltd. (Clair and Edmundston, both New Brunswick, Can.).

S. C. Haddock (see Okanogan Valley TV Cable Co.).

Larry D. Hudson (see Iola Cable TV Inc.). **Pat Hughes.** Box 216, Moses Lake, Wash. RO 5-6151. Pat Hughes, pres. 3,800 subs; 5,850 poten subs. Empire TV Inc. (Ephratt, Wash.), Moses Lake TV Inc. (Moses Lake, Wash.).

International Cable Vision. 1839 20th St., Vero Beach, Fla. (305) 567-3444. R. M. LaPorte, pres; E. C. Gunter, vp; Carl Copeland, sec; Alfred W. Green, treas. Publicly owned (over the counter). 8,000 subs; 30,000 poten subs. Fort Pierce, Tallahassee and Vero Beach, all Florida; Ballinger and San Angelo, both Texas.

Iola Cable TV Inc. 228 N. State St., Iola, Kan. Larry D. Hudson, pres. Iola and Yates Center, both Kansas; Waynesville, Mo.

Jerrold Electronics Corp., wholly-owned subsidiary of Jerrold Corp., 15th & Lehigh Aves., Philadelphia, Pa. (215) 226-3456. Milton J. Shapp, pres; Robert H. Beisswenger, vp & gen mgr. 18,000 subs. Florida TV Cable Inc. (Eau Gallie, Melbourne and Ormond Beach, all Florida and owned with Meredith-Avco Corp.), Ottawa TV Cable Inc. (Marseilles and Ottawa, both Illinois), Streator TV Cable Inc. (Streator, Ill.), Pontiac TV Cable Inc. (Pontiac, Ill.), Greater Lafayette TV Cable Inc. (Lafayette and West Lafayette, both Indiana), Logansport TV Cable Inc. (Logansport, Ind.), Laurel Community Antenna Inc. (Laurel, Miss.), Tupelo Community Antenna Inc. (Tupelo, Miss.), West Point Community Antenna Inc. (West Point, Miss.) and Cablevision of Virginia Inc.

(Covington and Clifton Forge, both Virginia)

Junction City TV. 1008 N. Washington, Junction City, Kan. CE 8-6165. Ralph L. Weir, pres., 5,660 subs. Junction City TV Inc., Junction City, Kan.; Manhattan Cable TV Service Inc., Manhattan, Kan.; Salina Cable TV Systems Inc., Salina, Kan.

R. D. Kirby. 60 Main St., Hughesville, Pa. JU 4-3423. R. D. Kirby, owner 600 subs. Evers Grove, Hughesville, Picture Rocks, all Pennsylvania.

Kyle D. Laughlin (see Okanogan Valley TV Cable Co.)

Long Island Cablevision Corp. 122 Front St., Greenport, L.I., N. Y. GR 7-1940. Philip J. Kenter, pres. 410 subs. Sag Harbor, Shelter Island, Southampton, Southold, all Long Island, N. Y.

Lykens TV Extension Inc. 582 Main St., Lykens, Pa. GL 3-7309. 5,000 subs. Elizabethville TV Corp. (Elizabethville, Pa.), Lykens TV Extension Inc. (Lykens, Pa.), Muncy TV Corp. (Muncy, Pa.), Muncy TV Corp. (Hughesville, Pa.), Southern Tier Enterprises Inc. (Owego, N. Y.)

W. J. McConathy. 211 Park Ave., Raton, N. Mex. W. J. McConathy, pres. 1,000 subs. Televents of New Mexico (Aztec, N. Mex.), Raton TV Network (Raton, N. Mex.), Las Vegas Community TV Inc. (Las Vegas, N. Mex.)

Wm. B. Maginnis (see Yreka TV Co.)
Manhattan Cable TV Services Inc. 115 S. 5th St. Manhattan, Kan. Manhattan and St. Mary's, both Kansas. See Junction City TV.

Marlinton Cable Co. Burnsville, W. Va. (304) 853-3271. George H. Sutton, pres; Staunton C. Trimble, sec. Owners: George H. Sutton, Staunton C. Trimble, O. D. McCauley, John M. Moran, and J. L. Stalnak. 540 subs; 600 poten subs. Ruckhannon, Burnsville, Glenville, and Marlinton, all West Virginia.

Marshfield Valtronics Inc. Marshfield, Wis. 54449 Fulton 4-9711. Charles B. Persons, pres; James M. Bolks, vp; Eskil M. Nelson, cc; William A. Amsler, treas. Owners include above plus John W. Gleysteen, Edgar F. Pechacek, G. M. Foster & Richard S. Hoak. Mr. Persons owns 50% of KVBR Brainerd, Minn. 2,100 subs; 7,000 poten subs. Marshfield Valtronics Inc. (Marshfield, Wis.) and Valtronics of Wisconsin Inc. (Merrill, Wis.)

Meredith-Avco Inc. 3501 Farnam St., Omaha, Neb. 68131. (402) 346-3400. Frank P. Fogarty, pres; James W. Frost, admin asst. Meredith Publishing Co. and Avco Corp. own 50% each. For stations see each under Grp Own. Merritt Island Cablevision Co. (Merritt Island, Fla.), Florida TV Cable Inc. (owned with Jerrold Electronics Corp. in Eau Gallie, Melbourne and Ormond Beach, all Florida), Alexander City Cablevision Inc. (Alexander City, Ala.), Magnolia Cablevision Inc. (Magnolia Ark.), El Dorado Cablevision Inc. (El Dorado, Ark.), Madisonville Cablevision Inc. (Madisonville, Ky.) and Brookhaven Cablevision Inc. (Brookhaven, Miss.)

Meredith Broadcasting Co. (see Meredith-Avco Corp.)

Bruce Merrill (see Ameco Inc.)

Midwest Video Corp. 1255 Tower Bldg., Little Rock, Ark. FR 5-8825. Poplar Bluff, Mo.; Delta Video Co. (Greenville, Miss.), Clovis, N. Mex.; Rapid City, S. Dak.; Capitol Cable Co. (Austin, Tex.), Bryan and Paris, both Texas; Tell-a-Tenna Corp. (Victoria, Tex.)

Minnesota TV Signal Distributing Co. 629 S. Front St., Mankato, Minn. 388-2966. R. M. Regan, pres; K. T. McHugo, vp; H. C. Kroon, sec-treas. Principals own New Ulm TV Signal Co., New Ulm, Minn.; Mr. Kroon, pres; Mr. Regan, vp; Mr. McHugo, sec-treas. 8,200 subs; 12,000 poten subs. Mankato and New Ulm, both Minnesota.

Multi-Pix Inc. c/o Edwin Tornburg & Co., Inc. 60 E. 42nd St., New York 10017. (212) MU 7-4242. Edwin Tornburg and Douglas D. Kahle, of brokerage firm, own Multi-Pix and have joint ownership in WBRI Indianapolis. Mr. Kahle owns KLMR Lamar, Colo., and CATV there. Firm has purchased systems from Collier Community TV Co., Denver, in Alliance and Kimball, both Nebraska, conditioned upon FCC approval of Collier's sale of microwave assets (also see Community TV Inc.)

Municipal TV Corp. 8 W. Pine St., Selinsgrove, Pa. (717) 374-6921. Daniel W. Kearney, sec. 4,000 subs. Municipal TV Corp., Selinsgrove and Bloomsburg, Pa.; BKI TV Systems Inc., Sunbury, Pa.

National General Corp. 9570 Wilshire Blvd., Beverly Hills, Calif. (213) CRestview 4-0411. Albert Jaeger, admin exec. 31,000 subs; 45,000 poten subs. Hattiesburg Video (Hattiesburg, Miss.), Bluefield TV Cable Co. (Bluefield, W. Va.), Biloxi TV Cable Co. (Biloxi, Miss.), National CATV Systems Inc. (Logan, W. Va.), Wil-

liamsport, Pa.) and Alpena Cable TV (Alpena, Mich.)

National Trans-Video Inc. 403 S. Akard St., Dallas, Tex. (214) RI 1-3464. Douglas Jarvis, pres.; T. A. Rose Jr., chmn of the bd; Franklin R. Valentine, vp. C. A. Sammons interests has ownership (for stations see Grp Own). 40,000 subs. Better TV Cable Co. (Russellville, Ala.), Los Angeles, Southeastern Trans-Video (West Point, Ga.), Jacksonville, Ill.; Community TV Signal Co. (Estherville, Iowa), Graettinger, Iowa; Natchez Video Co. (Natchez, Miss.), Phillipsburg, N. J.; Hobbs TV Co. (Hobbs, N. Mex.), Clear-Pic Inc. (Easton, Pa.), Emmaus, Pa.; Oil City TV Cable Co. (Oil City, Pa.), TV Cable Inc. (Elizabethton, Tenn.), TV Cable Co. (Johnson City, Tenn.), Morristown, Tenn.; Shawinigan, Shawinigan Sud, Three Rivers, all Quebec, Can.

New England Industries Inc., The. 120 Wall St., New York 10005. 8,000 poten subs. Auburn and Selma, both Alabama.

New Ulm TV Signal Co. (see Minnesota TV Signal Distributing Co.)

Norfolk-Portsmouth Newspapers Inc., Norfolk, Va. Owns CATV's, newspapers and stations (for stations see Grp Own). CATV's: Beckley Antenna Co. (Beckley, W. Va.) and Video Cable Co. (Princeton, W. Va.), both owned by Norfolk's Telecable Corp., and Southern Communications Corp. (Roanoke Rapids, N. C.)

North Central Video Inc., Box 458, 214 Rochester State Bank, Rochester, Minn. 55901. (507) 282-9620. Joseph C. Poire, pres; Richard H. Plunkett, sec. Mr. Poire owns WELY Ely and KWEB Rochester, both Minn. 1,200 subs; 8,000 poten subs. WELY Radio and Cable Co. (Ely, Minn.), Medical Communications & Electronics of Rochester, Minn. Inc. (Stevens Point, Wis.)

Ohio Valley Cable of W. Va., 405 2d St. Marietta, Ohio. 45750. (614) 373-9451. Ralph Shepler, pres; Chris Thorniley, vp; J. D. Cutlip, treas; Harry Harkins, sec; Frank L. Tacy, mgr. 3,500 subs. St. Mary's, Sistersville and Williamstown, all West Virginia.

Okanogan Valley TV Cable Co. Box 567, Omak, Wash. Kyle E. Laughlin, S. C. Had-dock, ptrns. 1,223 subs. Omak-Okanogan, Wash., Tonasket, Wash.

Oneonta Video Inc. 21 Elm St., Oneonta, N. Y. 13820. (607) General 0500. William J. Calsam, pres.; Albert E. Farone, sec-treas. joint owners of all operating companies (Ameco Inc. owns 50% of Tri-Town Video Inc., and Messrs Calsam and Farone have 25% each.) 6,500 subs; 21,000 poten subs. Ogdensburg Video division (Ogdensburg, N. Y.), Oneonta, N. Y.; Carthage Video division (Carthage, N. Y.), Delhi Video Inc. (Delhi, N. Y.), Tri-Town Video Inc. (Endicott-Union, N. Y.) and Sidney Video Inc. (Sidney, N. Y.)

Oregon Broadcasting Co., Box 1189, Medford Orc. 97501. (503) 773-6061. Everett A. Faber, vp. 3,700 subs; 11,000 poten subs. Josephine Cable TV (Grants Pass), Klamath Antenna Cable TV (Klamath Falls), Jackson Cable TV (Medford) and Douglas Antenna Cable TV (Roseburg), all Oregon.

Palmer Broadcasting Co. 805 Brady St., Davenport, Iowa. 52805. (319) 324 1661. D. D. Palmer, pres & treas; Wm. D. Wag-nener, vp & sec; Paul A. Lovet, vp. D. D. Palmer, owner. (For stations see Grp Own.) 8,000 subs; 18,000 poten subs. Coachella Valley TV (Palm Desert, Palm City, Bermuda Dunes, Indio, Coachella, Westward Ho, La Quinta, El Dorado, Indian Wells, Thunderbird, Wonder Palms, North Date Palm, Cathedral City, Rancho Hirage and Riverside county, all California), and Gulf Coast TV (Naples, Fla.).

Charles B. Persons (see Marshfield Valtronics Inc.)

PGR Enterprises. 705 Ring Bldg., Washington, D. C. 20036. (202) FE 8-0343. P. G. Russell, pres. Phebe G. Russell, owner. 3,000 subs; 5,000 poten subs. Ellensburg Cable Co. (Ellensburg, Wash.), Twin City Cable Co. (Appalachia, Va.) and Norton, Va.

Reeves Broadcasting Corp. Box 879, Charleston, S. C. (803) TU 4-4141. J. Drayton Hastie, pres; Robert Ennist, mgr. (For stations see Grp Own). 7,000 subs; 25,000 poten subs. Alabama Cablevision Corp. (Gadsden, Ala.), Lee County Cable Co. (Opelika, Ala.), Grundy and Rich-lands-Tazewell, all Virginia.

J. Leonard Reinsch (see Cox Cablevision Corp.)

Rowan's TV Inc. 790 5th St., Madras, Ore. 97741. (503) 475-2969. James P. Rowan, pres & mgr; Rodney L. Gregg, vp; John M. Watts, sec-treas. James D. Rowan, owner. 505 subs; 650 poten subs. Culver and Madras, both Oregon.

Rowley United Pension Fund. Frank M.

Dowd, chief exec eff. Lawrenceburg TV Cable Co. (Lawrenceburg, Tenn.), Fayetteville Community TV Inc. (Fayetteville, Tenn.), Pulaski TV Cable Co. (Pulaski, Tenn.). See Rowley United Theaters Inc. **Rowley United Theaters Inc.** 314 So. Harwood St., Dallas 1, Tex. RI 7-1822. Frank M. Dowd, chief exec off. 8,336 subs. Fort Smith TV Cable (Fort Smith, Ark.), Beatrice Cable TV Inc. (Beatrice, Neb.), McAlester Cable TV Co. (McAlester, Okla.), Vumore Co. of Laredo (Laredo, Tex.).

Paul J. Schmitt. 315 E. Grant St., Minneapolis, Minn. (612) FE 9-2224. Paul J. Schmitt, pres and owner. 13,300 subs. Benson Division of Willmar Video Inc. (Benson, Minn.), Brainerd Video Division (Brainerd, Minn.), Rochester Video (Rochester, Minn.), Willmar Video Inc. (Willmar, Minn.) and Hi-Desert TV Cable Inc. (Yucca Valley, Calif.)

SEE-TV. Box 1457, Eugene, Ore. 97401. (503) 342-3212. Ray F. Siegenthaler and William D. Elkins, ptrns. They own 100% of SEE-TV, principal owner of CATV's below. 6,300 subs; 10,000 poten subs. Bend TV Cable Co. (Bend), Corvallis TV Cable Co. (Corvallis), Newport TV Cable Co. (Newport), Sweet Home TV Cable Co. (Sweet Home) and Toledo TV Cable Co. (Toledo), all Oregon.

Seven Hills Antenna Corp. 1107 E. Main St., Barstow, Calif. Dean DeVoe, San Pedro and Tujunga, both California.

Southern California Cable TV Corp. 888 Thousand Oaks Boulevard, Thousand Oaks, Calif. (805) 495-4415. George B. Storer Jr., pres; Terry H. Lee, vp; Richard A. Moore, vp; John E. McCoy, vp & sec; Harry A. Steensen, vp & treas; Abiah A. Church, vp & asst sec; Arno W. Muller, asst treas. Storer Broadcasting Co. owns 90%, Mr. Moore, 10%. (For Storer stations see Grp Own). 2,500 subs; 15,000 poten subs. Ojai and Thousand Oaks, both California.

Southern CATV Systems Inc. (see National General Corp.)

Claude Stevanns (see Tower Antennas Inc.)

Spencer Kennedy Laboratories Inc. 1320 Soldiers Field Rd., Boston. 2,000 subs; 32,000 poten subs. Donald Spencer, pres. Publicly owned. Manufactures CATV equipment and owns 80% of following except 64% in Savannah CATV: Cable-Vision (LaFayette, Calif.), Savannah TV Cable Co. (Savannah, Ga.), Mt. Vernon Cable TV Inc. (Mt. Vernon, Ill.), De Ridder Cable TV Inc. (De Ridder, La.), Houma TV Cable Corp. (Houma, La.), Leesville Cable TV Inc. (Leesville-Liano, La.), Fairbury Cable TV Inc. (Fairbury, Neb.) and Fidelity Cables Inc. (Tonkawa, Okla.)

Storer Broadcasting Co. (see Southern California Cable TV Corp.)

Sweetwater TV Co. 730 Pilot Butte, Rock Springs, Wyo. 82901. (307) 362-3773. A. M. Carollo, pres; Al Carollo Jr., vp; Leona Carollo, sec-treas; all are owners. 5,000 subs. Sweetwater TV Co. (Rock Springs, Wyo.), Green River Cable TV Co. (Green River, Wyo.) and 50% of Eastern Shore CATV (Berlin-Ocean City, Md.)

Robert J. Tarlton. 25 W. Ridge St., Lansford, Pa. (717) 645-5511. President of and has substantial ownership in Panther Valley TV Inc. (Lansford, Pa.) and Titusville Cable TV Inc. (Titusville, Pa.) with total of 4,400 subs; 5,600 poten subs.

Telecable Corp. 177 Canal St., Ellenville, N. Y. 647-6666. David E. Weiner, pres; Kenneth Distel, vp. Ellenville, Rosendale and Woodridge, all New York; Port Jervis, N. Y., an affiliate.

Teleprompter Corp. 50 W. 44th St., New York 10036. (212) JU 2-3800. I. B. Kahn, pres; R. V. Schneider, vp; G. Leibowitz, treas. Publicly owned (American Stock Exchange); Western Union owns 12.3%. 46,463 subs; 100,000 poten subs. Tuscaloosa & Northport, both Alabama; Pacific Telescription System (Santa Cruz, Calif.); Kaiser Teleprompter of Hawaii Inc. (Honolulu, Hawaii); Teleprompter of Liberal Inc. (Liberal, Kan.); Highline Community Antenna Service (Cut Bank, Mont.); Great Falls Community TV Cable Inc. (Great Falls, Mont.); Highline Community Antenna Service (Shelby, Mont.); Teleprompter of Coquille Inc. (Coquille, Ore.); Teleprompter of Oregon Inc. (Eugene, Ore.); Teleprompter of Springfield Inc. (Springfield, Ore.); Farmington Community TV (Farmington, N. Mex.); Antennavision of Silver City (Silver City, N. Mex.); Elmira Video Inc. (Elmira, N. Y.); Horseheads, N. Y.; Johnstown Cable TV (Johnstown, Pa.); Rawlins Community TV (Rawlins, Wyo.)

TeleSystems Corp. 113 S. Easton Rd., Glenside, Pa. (215) Turner 4-6635. Fred Lieberman, pres; Jack Crosby, exec vp; James Stilwell, engrg vp; Robert W. Hughes, treas; Lamar E. Ozley Jr., sec.

CATV GROUP OWNER—COUNT OF ALL STATIONS

35,000 subs; 60,000 poten subs. Douglas Televiewers Inc. (Douglas, Ga.), Robins Teleable (Warner Robins AFB, Ga.), Hoosier Teleable (Peru, Ind.), Hoosier Teleable (Wabash, Ind.), Berkshire Teleable (Adams, Mass.), Berkshire Teleable (North Adams, Mass.), Berkshire Teleable (Williamstown, Mass.), Iron Range Cable (Ishpeming-Negaunee, Mich.), Iron Range Cable (Marquette, Mich.), Munising Cable TV Inc. (Munising, Mich.), Resort Cable TV (Lake Placid, N. Y.), Resort Cable TV (Tupper Lake, N. Y.), Southern TV Systems Corp. (Cisco-Eastland-Ranger, Tex.), Frontier Electronics (Colorado City, Tex.), Westex Cable Corp. (Del Rio-Llano, Tex.), Rio Grande TV Cable Co. (Eagle Pass, Tex.), Loraine Cable TV (Loraine, Tex.), Marble Falls, Tex.; Palacious TV Cable Corp. (Palacious, Tex.), Green Mountain TV Corp. (Burlington-Essex Junction, Vt.), Montpelier TV Inc. (Montpelier, Vt.), Rutland Cable TV Inc. (Rutland, Vt.), Rutland Cable TV Inc. (West Rutland, Vt.) and Montpelier TV Inc. (Waterbury, Vt.).

TV Cable Inc. 808 N. Kings Highway, Myrtle Beach, S. C. 29577. (803) 448-7858. G. Richard Shaffo, pres; John C. Thorne, mgr. Owners: G. Richard and Treva H. Shaffo, 55%; Clyde Sisson, 22%; Frank B. Gary, 11%; George D. Lott Jr., 11%. See Broadcasting Co. of the South for other CATV's and Grp Own for latter's stations. 1,600 subs; 5,000 poten subs. Trehan Corp. (Conway, S. C.), Georgetown, S. C. and Trehan Corp. (Myrtle Beach, S. C.).

TV Cable Service Inc. 222 N. Broadway, Tyler, Tex. (214) LY 2-8251. J. E. Man-kin, gen mgr; G. H. Flinn, R. H. Hedge, owners 11,000 subs; 14,800 poten subs. Jacksonville and Tyler, both Texas.

TV Communications Corp. (TVC). 610 5th Ave., New York. Alfred Stern, bd chmn; Carl M Williams, pres. F. Gordon Fuqua, gen mgr; Jack Gault, opns mgr; Howard Sloan, sec; Raymond Armstrong, treas; James Cavenaugh, cmptlr. Mr. Williams is pres, Colorado Televents Inc. (see listing). 50,000 subs. Trans-Video of Arkansas (Fayetteville, Ark.), Mohawk Valley TV (Athol, Mass.), Pittsfield TV Cable Co. (Pittsfield, Mass.), Little Falls Video (Little Falls, Minn.), Claremont Cable Co. (Claremont, N. H.), Olean TV Cable Co. (Olean, N. Y.), Bay TV (Goose Bay, Ore.), TV Systems (Myrtle Point, Ore.), Bradford TV Cable Co. (Bradford, Pa.), Clearfield TV Cable Co. (Clearfield, Pa.), Eldred TV Cable Co. (Eldred, Pa.), Minersville Trans-Video (Minersville, Pa.), Pottsville Trans-Video (Pottsville, Pa.), Schuylkill Haven Trans-Video (Schuylkill Haven, Pa.), Warren TV Co. (Warren, Pa.), Bel-lows Falls Cable Co. (Bellows Falls, Vt.) and Harrisonburg Trans-Video (Harrisonburg, Va.).

TV Enterprises Inc. Box 8, Brady, Tex. John P. Threadgill, gen mgr. 3,600 subs. Brady, Kerrville and Marlin, all Texas.

TV Signal Service Co. 9th & Richards Sts., V. L. Hutchinson, A. W. Davis and Oran A. Mowrey, ptrns. Mr. Hutchinson owns KRRR Ruidoso, N. Mex. 750 subs; 900 poten subs. Aspermont, Paducah and Mata-dor, all Texas.

Texas Community Antennas Inc. (TCA) 2512 Alta Mira Dr., Tyler, Tex. (214) LY 3-9390. 6,555 subs. Bentonville and Spring-dale, both Arkansas; Mineola, Nacogdoches and Sulphur Springs, all Texas.

John T. Thurber Inc., Grafton, Vt., Louis E. Chabot & John T. Thurber, ptrns. 340 subs. Grafton and Springfield, both Ver-mont.

Tower Antennas Inc. 640 Walnut St., Co-shocton, Ohio. Claude Stevanus, pres & systems mgr. 8,750 subs. Cambridge, Coshocton, Logan and Sugarcreek, all Ohio; Beaver Falls, Pa.

Trehan Corp. (see Broadcasting Co. of the South, this listing).

Tri-State Cable TV Inc. 3 Pennsylvania Ave., Hancock, Md. (301) 678-6810. Stan-ley M. Fulton, pres. 1,256 subs. Hancock, Md.; McConnellsburg, Pa.; Berkeley Springs, W. Va.

Unicom Inc. c/o The Katz Agency, 666 5th Ave., New York 10019. Tod Moore, pres, 527 Madison Ave., New York, has minority interest in Erie, Pa., system with WSEE Erie Times & News. Organized to acquire, consult in CATV.

United Video Systems Inc. 308 Davidson Bldg., 1627 Main St., Kansas City, Mo. 64108. (816) Harrison 1-6364. Morris Hoff-man, pres; Alex Shniderman, vp; Harry Statland, sec-treas. 18,000 poten subs. Boonville Cable TV Inc. (Boonville, Mo.), Chillicothe Cable TV Inc. (Chillicothe, Mo.), Columbus Cable TV Inc. (Columbus, Neb.), Falls City Cable TV Inc. (Falls City, Neb.), Marshall Cable TV Inc. (Mar-shall, Mo.), Maryville Cable TV Inc. (Maryville, Mo.).

Valley Telecasting Co. (see Ameco Inc.).
Valley TV Cable Co. 137 S. Lockhart St., Sayre, Pa. Sayre, Pa. and Waverly, N. Y.
Video Cable Systems Inc Box 376, Huntsville, Ala. William O. Neal. Huntsville and Scottsboro, both Alabama.
Vumore Co. Box 1334, Oklahoma City, Okla. Owned by Video Independent Thea-ters, subsidiary of RKO General Inc. (for stations see Grp Own). Clifton Cotton-wood, Holbrook, Page, Safford, Show Low & Winslow, all Arizona; Beloit, Clay Cen-ter, Concordia and Abilene, all Kansas; Clarksdale & Gulfport, both Mississippi; Brookfield, Mo.; Altus, Ardmore, Hobart, Hugo, Idabel and Magnum, all Oklahoma; Bonham, Childress, Denison, Lampassas, Lufkin, Memphis, Port Lavaca, Sherman and Wellington, all Texas.
Wentronics Inc. 451 S. Durbin, Casper,

Wyo. 82601. (307) 234-7171. Gene W. Schneider, pres; R. C. Schneider, vp; own-ers. 11,500 subs; 22,000 poten subs. Com-munity Television Systems of Wyoming (Casper, Wyo.), Town TV (Moab, Utah), Gallup Cable TV (Gallup, N. Mex.), Great Plains Community TV (Perryton, Tex.), Kansas Cable TV (Independence, Kan.), Fredonia Cable TV (Fredonia, Kan.) and 50% with Sweetwater TV Co. Eastern Shore CATV (Berlin-Ocean City, Md.).
Westinghouse Broadcasting Co. 122 E. 42nd St., New York 10017. For stations see Grp Own. Constructing or operating systems in Dublin, Milledgeville, Swains-boro and Valdosta, all Georgia.
Young Community TV Co. Springfield Shopping Plaza, Springfield, Vt. S. R. Young, pres. 1,780 subs. Young's Com-munity TV Inc. (Springfield, Vt.), Wind-

NUMBER OF STATIONS: 1922-1964

All information below is from records of the FCC
COMPARABLE RECORD OF STATION GROWTH SINCE TV BEGAN

	AM		FM		TV	
	Authorized	On Air	Authorized	On Air	Authorized	On Air
*Jan. 1, 1946	1,004				9	6
*June 30, 1946			456	55		
*Jan. 1, 1947	1,517				52	7
*June 30, 1947			918	238		
*Jan. 1, 1948	1,962	1,621	926	458	73	17
Jan. 1, 1949	2,127	1,912	966	700	124	50
Jan. 1, 1950	2,234	2,066	788	733	111	97
Jan. 1, 1951	2,351	2,232	703	676	109	107
Jan. 1, 1952	2,408	2,331	650	637	108	108
*Jan. 1, 1953	2,524	2,391			273	129
*June 30, 1953			601	580		
Jan. 1, 1954	2,638	2,521	580	560	567	356
Jan. 1, 1955	2,774	2,669	559	552	578	439 ¹
Jan. 1, 1956	2,935	2,824	587	540	590	482 ²
Jan. 1, 1957	3,125	3,008	584	530	631	511 ³
Jan. 1, 1958	3,295	3,195	590	537	657	544 ⁴
Jan. 1, 1959	3,440	3,326	695	578	666	562 ⁵
Jan. 1, 1960	3,527	3,398	838	688	673	673 ⁶
Jan. 1, 1961	3,667	3,539	1,018	815	634	583
Jan. 1, 1962	3,911	3,693	1,128	960	654	563
Jan. 1, 1963	3,924	3,810	1,128	1,081	662	579
Jan. 1, 1964	4,039	3,937	1,249	1,146	661	582
Oct. 31, 1964	4,073	3,995	1,435	1,232	671	584

*Comparable figures for all services not available this date.

¹ Includes 23 stations with Special Temporary Authorizations which either had not started operation as of this date, had started but had gone dark, or had received authorizations but turned them back with or without operating.

² Includes two licensees which had suspended operation and 37 stations with STAs in same category as footnote 1.

³ Includes 4 licensees which had suspended operation and 34 stations with STAs as in footnote 1 above.

⁴ Includes 7 licensees which had suspended operation and 40 stations with STAs as in footnote 1 above.

⁵ Includes 6 licensees which had suspended operation and 38 stations with STAs as in footnote 1 above.

⁶ Includes 10 licensees which had suspended operation and 38 stations with STAs as in footnote 1 above.

AM STATION AUTHORIZATIONS, PRE-TV

Date	Under Licensed	Total Construction	Authorized	Date	Under Licensed	Total Construction	Authorized
Jan. 1, 1922		30		Jan. 1, 1934	683	8	591
Mar. 1, 1923		556		Jan. 1, 1935	685	20	605
Oct. 1, 1924		530		Jan. 1, 1936	616	18	632
June 30, 1925		571		Jan. 1, 1937	646	39	685
June 30, 1926		528		Jan. 1, 1938	689	32	721
Feb. 23, 1927		733		Jan. 1, 1939	722	42	764
July 1, 1928		677		Jan. 1, 1940	765	49	814
Nov. 9, 1929		618		June 30, 1941			897
July 1, 1930		612		June 30, 1942			925
July 1, 1931	603	9	612	June 30, 1943			912
Jan. 1, 1932	601	7	608	June 30, 1944			924
Jan. 1, 1933	599	11	610	July 20, 1945	933	23	956

FM STATION AUTHORIZATIONS, PRE-TV

Date	Licensed	Experimental	Authorized Total
June 30, 1940	...	50	...
June 30, 1941	...	69	...
June 30, 1942	...	74	...
June 30, 1943	...	26	74
June 30, 1944	...	6	58
June 30, 1945	...	3	56

sor Community Antenna Corp. (Windsor, Vt.), Young's Community TV (Woodstock, Vt.).
Yreka TV Inc., 111 S. Main St., Box 840, Yreka, Calif. 96097. (916) 842-1228. Wm. R. Maginnis, sec-treas & mgr; F. Page Ellis, pres, owners. Mr. Maginnis is chief engr. KSYC Yreka (no financial interest). 1,300 subs; 4,210 subs. Dunsmuir Community TV Co. (Dunsmuir, Calif.), Mt. Shasta, Calif. and Siskiyou Video Co. (Happy Camp, Calif.).

Broadcasters in CATV

Broadcasting Co. of the South. See Multiple Own.
CBS Inc., Vancouver, B. C., Can.
Cox Broadcasting Corp. See Multiple Own.
Crosley Broadcasting Corp. See Meredith-Aveo Inc., Multiple Own.
Fortnightly Corp., New York. See Multiple Own.
Golden West Broadcasters, Santa Barbara, Cal. For Stations see Grp Own.
Georg eHatch (see KUTV).
KARK Camden, Ark. Cam-Tel Co., Camden.
KATO Texarkana, Tex. Nashville Cable Co., Nashville, Ark.
KAUZ-TV Wichita Falls, Tex., and WKTU (TV) Utica, N. Y., held by Harron-Gray stations, who own Mohawk Valley Community Antenna TV Inc., Utica. See Grp Own.
KCTO (TV) Denver, KTVW (TV) Tacoma-Seattle, Wash., KEWA Centralia, Wash. J. Elroy McCaw, Chehalis, Wash.
LDLK Del Rio, Tex. See Jack Crosby of TeleSystems Corp.
KEYT (TV) Santa Barbara, Calif. Part owner, Lompoc Valley Cable TV Inc., Lompoc, Calif.
KHOZ-AM-FM Harrison, Ark. Twin Lakes TV Corp., Harrison.
KIVA (TV) Yuma, Ariz. Bruce Merrill. See Multiple Own.
KJCK Junction City, Kan. Ralph Weir, pres & gen mgr, is pres of Junction City TV (see Multiple Own).
KLMB Lamar, Colo. Douglas Kahle, pres, owns CATV in Lamar and is owner in Multi-Pix Inc. (see Multiple Own).
KNOC Nachitoches, La. KNOC TV Cable Inc., Nachitoches.
KOJM Havre, Mont. See Community TV Assn. of Havre in Multiple Own.
KOOS Coos Bay, Ore.; KVAN Salinas, Calif.; Sheldon F. Sackett, pres, owns Cable Vision Inc., Twin Falls, Idaho.
KRRR Ruidoso, N. Mex. V. L. Hutchinson, TV Signal Service Co., Paducah, Tex. (See Multiple Own).
KSBW-TV Salinas, Calif., owned by principals of Central California Communications Corp. (See Multiple Own).
KTBC-TV Austin, Tex. Texas Broadcasting Co. Austin, Tex.
KUTV (TV) Salt Lake City, Utah. See Community TV Inc., Multiple Own.
KVBR Brainerd, Minn. See Marshfield

Valtronics, Multiple Own.
KWEB Rochester and WELY Ely, both Minnesota. Joseph C. Poire, pres, is pres of North Central Video Inc. (see Multiple Own).
Bob Magness, KBLT-TV Helena, Mont. See Community TV Inc. (Multiple Own).
Albin J. Malin, pres and part owner, WVNH Rochester, N.H., owns Community TV Corp., Laconia, N.H.
Meredith Broadcasting Corp. See Meredith-Aveo Inc., Multiple Own.
Newhouse Broadcasting Corp. Buying Cabletron Co.'s authorization in Rome, N. Y.; franchise in Syracuse, N. Y.
Palmer Broadcasting Co. See Multiple Own.
Reeves Broadcasting Corp., Charleston, S. C. See Multiple Own.
EKO General Inc. See H&B Communications Corp. and Vumore Co., Multiple Own.
Rollins Broadcasting Co., Wilmington, Del. Franchises in Wilmington, Del., and Plattsburgh, N. Y.
Rust Craft stations holds franchises in Augusta, Ga.; Wellsburg and Follensbee, both West Virginia; Wellsville, East Mingo Junction and Liverpool, all Ohio.
C. A. Sammons stations (see National Trans-Video Inc., Multiple Own).
Southern Oregon Broadcasting (KBES-TV Medford, KAGI and KGPO[FM] Grants Pass, KOTI-TV Klamath Falls, all Oregon, and KPIC-TV Redding, Calif.), 50% owned by Redwood Broadcasting which also is 50% owner of Oregon Broadcasting Co., CATV system owner (see Multiple Own).

Storer Broadcasting Co. See Southern California Cable TV Corp., Multiple Own.
Frank P. Thompson, vp, Rochester Video Inc., Rochester, Minn., owner in Cable Inc., applicant for ch. 55, Rochester. See Paul C. Schmitt, Multiple Own.
Time-Life Broadcast, owns 40% of Eastern Connecticut Cable TV Inc., CATV applicant in Connecticut PUC proceeding. For stations see Grp Own.
Triangle Stations, Binghamton, N. Y.
WBHP Huntsville, Ala. Wilton H. Pollard, pres, owns TV Distribution System Inc., Huntsville.
WECT (TV) Wilmington, N. C. Wilmington, N. C.
Westinghouse Broadcasting Corp. See Multiple Own.
WELY Ely, Minn. (see KWEB Rochester, Minn.).
WGN-AM-TV Chicago. WGN Televents Inc. owns Houghton, Mich., CATV.
WIS-AM-TV Columbia. Richard Shafto. Broadcasting Co. of the South. See Multiple Own.
WKNO Winona, Minn. Winona, Minn.
WKTU (TV) Utica, N. Y. (see KAUZ-TV).
WRAL-TV Raleigh, N. C. Southeastern Cablevision Corp., Raleigh.
WRTA Altoona, Pa. Martin Malarkey. Wilmington, N. C.
WSEE Erie, Pa. Owns Erie, Pa., system with The Katz Co. (see Multiple Own).
WTAR-AM-FM-TV Norfolk. Norfolk-Portsmouth Newspapers Inc. See Multiple Own.
WWNH Rochester, N. H. Laconia, N. H.

U. S. TV SET PRODUCTION—1946-1964

	Total TV Sets Manufactured		Receiving Tubes Used in New TV Sets and for Replacements		Total-TV Picture Tubes Manufactured	
	Number	Retail Value	Number	Retail Value	Number	Retail Value
1946	10,000	\$ 5,000,000	350,000	\$ 588,000	20,000	\$ 1,000,000
1947	250,000	100,000,000	8,500,000	15,000,000	300,000	15,000,000
1948	1,000,000	350,000,000	32,200,000	53,000,000	1,500,000	75,000,000
1949	3,000,000	950,000,000	87,000,000	146,000,000	3,500,000	210,000,000
1950	7,500,000	2,700,000,000	225,000,000	378,000,000	8,000,000	400,000,000
1951	5,600,000	2,100,000,000	161,000,000	270,000,000	6,000,000	300,000,000
1952	6,300,000	2,360,000,000	168,000,000	380,000,000	6,500,000	260,000,000
1953	7,300,000	1,675,000,000	210,000,000	400,000,000	9,000,000	360,000,000
1954	7,300,000	1,278,000,000	215,200,000	409,000,000	10,300,000	360,500,000
1955	7,800,000	1,263,600,000	220,000,000	407,000,000	10,600,000	371,000,000
1956	7,500,000	1,237,500,000	200,000,000	400,000,000	11,000,000	318,000,000
1957	6,500,000	1,270,000,000	175,000,000	371,000,000	10,000,000	340,000,000
1958	5,300,000	912,000,000	128,000,000	270,000,000	8,200,000	332,000,000
1959	6,200,000	1,070,000,000	150,000,000	319,000,000	9,500,000	368,500,000
1960	5,900,000	1,020,000,000	159,000,000	399,000,000	8,500,000	329,000,000
1961	6,000,000	1,050,000,000	162,000,000	412,000,000	9,100,000	350,000,000
1962	6,470,000	1,240,000,000	126,400,000	317,000,000	9,000,000	239,000,000
1963	7,270,000	1,380,000,000	124,500,000	311,300,000	9,140,000	340,000,000
*1964	4,580,000	661,000,000	61,500,000	151,000,000	4,740,000	171,000,000

*Estimated for first six months.
 Compiled by B. F. Osbahr, editor "Electronic Industries."

TOP ADVERTISING AGENCIES

Since 1952, the editors of BROADCASTING have compiled the broadcast billings records of the advertising agencies doing the most business in radio and TV. Here are the results of the 1964 study.

Rank	Agency	Combined Radio-TV	Radio Only	TV Only
1.	J. WALTER THOMPSON	\$151	\$20	\$131
2.	YOUNG & RUBICAM	128.8	9.1	119.7
3.	TED BATES & CO.	126.3	6.1	120.2
4.	BBDO	123.3	20	103.3
5.	LEO BURNETT CO.	111.3	3.1	108.2
6.	BENTON & BOWLES	100	3	97
7.	McCANN-ERICKSON	93.2	15.2	78
8.	DANCER-FITZGERALD-SAMPLE	92	4	88
9.	FOOTE, CONE & BELDING	88.19	9.42	78.77
10.	WILLIAM ESTY CO.	83.6	15.4	68.2
11.	COMPTON	80.3	4	76.3
12.	SULLIVAN, STAUFFER, COLWELL & BAYLES	68.7	7.2	61.5
13.	LENNEN & NEWELL	62.9	7.3	55.6
14.	N. W. AYER	60	15	45
15.	GREY ADVERTISING	54	4	50
16.	OGILVY, BENSON & MATHER	41.7	3.2	38.5
17.	KENYON & ECKHARDT	40.5	6.7	33.8
18.	MAXON	40	2	38
19.	NORMAN, CRAIG & KUMMEL	36.7	3.7	33
20.	NEEDHAM, LOUIS & BRORBY	36.2	12	24.2
21.	CAMPBELL-EWALD	35.5	7	28.5
22.	D'ARCY	33.8	9.4	24.4
23.	CUNNINGHAM & WALSH	33.5	5.5	28

Rank	Agency	Combined Radio-TV	Radio Only	TV Only
24.	CAMPBELL-MITHUN	33	8	25
25.	DOYLE DANE BERNBACH	32.03	4.73	27.3
26.	GARDNER ADVERTISING	26.7	7	19.7
27.	POST-KEYES-GARDNER	20.8	2.8	18
28.	DOHERTY, CLIFFORD, STEERS & SHENFIELD	19.6	2.7	16.9
29.	TATHAM-LAIRD	19.2	0.7	18.5
30.	GEYER, MOREY, BALLARD	18.9	4.1	14.8
31.	WADE	18.88	1.08	17.8
32.	PAPERT, KOENIG, LOIS	18.1	0.8	17.3
33.	ERWIN WASEY, RUTHRAUFF & RYAN	18	2.9	15.1
34.	NORTH ADVERTISING	17.4	1.55	15.85
35.	FULLER & SMITH & ROSS	16	0.5	15.5
—	MacMANUS, JOHN & ADAMS	16	4	12
37.	ARTHUR MEYERHOFF	14.5	3.2	11.3
38.	PARKSON ADVERTISING	13.15	0.15	13
39.	GUILD, BASCOM & BONFIGLI	13.1	1.9	11.2
40.	McCANN-MARSCHALK	13	4	9
41.	W. B. DONER & CO.	12.5	5	7.5
42.	KASTOR, HILTON, CHESLEY, CLIFFORD & ATHERTON	12.2	1.9	10.3
43.	D. P. BROTHER	12	3.5	8.5
—	KETCHUM, MacLEOD & GROVE	12	1	11
45.	GRANT	11.9	2.7	9.2
46.	CARSON/ROBERTS INC.	11.6	0.5	11.1
47.	HONIG-COOPER & HARRINGTON	11.15	1.95	9.2
48.	WARWICK & LEGLER	11	5	6
49.	RICHARD K. MANOFF	10.5	0.1	10.4
50.	EDWARD H. WEISS	10.15	0.4	9.75

TV programing: live, film, video tape

Analyses of programing, based on questionnaire returns from U. S. television stations and networks, have been a continuing feature of BROADCASTING since 1953. The cur-

rent statistics cover the week of June 7-13, 1964.

The accompanying tables afford comparisons between figures for 1964; the previous year, five years ago (1959) and ten years ago (1954). Survey for 1954 was made in December 1953.

FILM/TAPE/LIVE PROGRAMING on STATIONS

	Survey Date	NETWORK AFFILIATES		NON-NET STATIONS		ALL STATIONS	
		Average Hrs. Per Week	% of Total Schedule	Average Hrs. Per Week	% of Total Schedule	Average Hrs. Per Week	% of Total Schedule
1. Total non-network film	June 1964	24:58	21.4%	49:48	68.9%	26:15	22.9%
	June 1963	24:32	21.6%	64:28	69.1%	28:33	25.4%
	June 1959	31:19	28.2%	62:13	72.0%	32:35	29.7%
	Dec. 1953	23:38	29.7%	18:51	52.6%	*	*
a. Film specially made for TV	June 1964	13:12	11.3%	31:08	43.1%	14:08	12.3%
	June 1963	12:08	10.7%	32:04	34.4%	14:08	12.6%
	June 1959	14:47	13.3%	31:47	36.8%	15:28	14.1%
	Dec. 1953	9:43	12.3%	7:36	21.2%	*	*
b. Film made for theatrical showing	June 1964	11:46	10.1%	18:40	25.8%	12:07	10.6%
	June 1963	12:24	10.9%	32:24	34.7%	14:25	12.8%
	June 1959	16:32	14.9%	30:26	35.2%	17:07	15.6%
	Dec. 1953	13:50	17.4%	11:15	31.4%	*	*
2.† Syndicated video tape shows	June 1964	02:02	01.7%	03:19	04.7%	02:06	01.8%
	June 1963	02:03	01.8%	04:21	04.8%	02:17	02.1%
3. Local live programs	June 1964	12:17	10.5%	16:33	22.8%	12:30	10.9%
	June 1963	13:01	11.4%	20:14	22.2%	14:30	12.9%
	June 1959	13:27	12.1%	24:11	28.0%	13:56	12.6%
	Dec. 1953	16:31	20.7%	17:01	47.4%	*	*
4.† Local video tape programs	June 1964	03:05	02.6%	02:38	03.6%	03:04	02.7%
	June 1963	02:09	01.9%	04:10	04.5%	02:22	02.1%
5. Total network programs	June 1964	74:39	63.8%			70:46	61.6%
	June 1963	71:41	63.2%			64:34	57.5%
	June 1959	66:10	59.6%			63:26	57.7%
	Dec. 1953	39:31	49.6%			*	*
6. Average hours and minutes on air per week for all programs	June 1964	117:00		72:18		114:41	100%
	June 1963	113:26		93:13		112:16	100%
	June 1959	110:56		86:24		109:57	100%
	Dec. 1953	79:49		25:52		*	*

*Figures for all stations not available for previous years. †Video tape figures not compiled prior to 1960.

	Dates	FILM		VIDEO TAPE		LIVE		Total Weekly Hrs.
		Weekly Hrs.	On Air	Weekly Hrs.	On Air	Weekly Hrs.	On Air	
ABC-TV	June 1964	27:30	48.3%	24:35	43.2%	4:50	8.5%	56:55
	June 1963	27:30	47.0%	23:35	41.0%	7:00	12.0%	58:05
	June 1959	19:00	36.0%	13:00	26.0%	19:15	38.0%	51:15
	Dec. 1953	14:45	38.6%			23:30	61.4%	38:15
CBS-TV	June 1964	29:50	36.1%	25:15	30.5%	27:40	33.4%	82:45
	June 1963	29:50	37.7%	20:35	26.0%	28:45	36.3%	79:10
	June 1959	18:15	23.0%	18:20	23.0%	42:45	54.0%	79:00
	Dec. 1953	5:50	8.2%			65:55	91.8%	71:45
NBC-TV	June 1964	26:45	30.2%	34:05	38.5%	27:40	31.3%	88:30
	June 1963	24:36	28.4%	39:12	45.4%	22:37	26.2%	86:25
	June 1959	14:35	17.0%	26:30	31.0%	44:10	52.0%	85:15
	Dec. 1953	14:03	20.8%			53:23	79.2%	67:26
TOTAL FOR ALL TV NETWORKS	June 1964	84:05	36.8%	83:55	36.8%	60:20	26.4%	228:20
	June 1963	81:56	36.6%	83:22	37.3%	58:22	26.1%	223:40
	June 1959	51:50	24.0%	57:50	26.8%	105:50	49.1%	215:30
	Dec. 1953†	34:38	17.0%			170:18	83.0%	204:56

†These totals for these dates include data from the DuMont Television Network, which ceased operating before October 1955.

**MORE
NEWS SOURCES**



**MORE
STAFF NEWSMEN**



**MORE
TELETYPE OPERATORS**



**MORE
MAINTENANCE MEN**

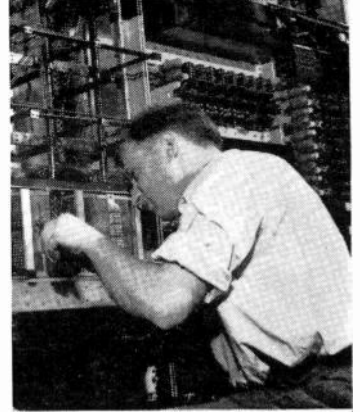

**MORE
STATE NEWS**

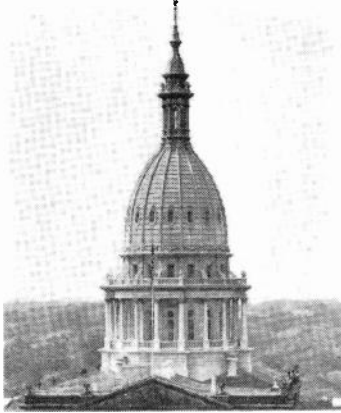

**MORE
NATIONAL NEWS**

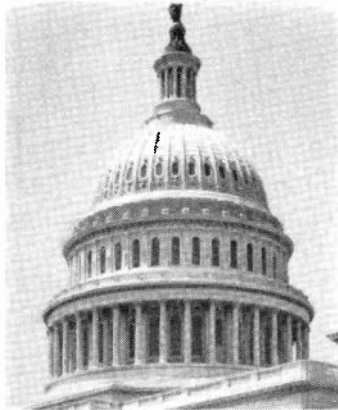

**MORE
WORLD NEWS**



**THE
ASSOCIATED PRESS
GIVES YOU MORE
BECAUSE IT HAS MORE
TO GIVE.**



aim here!



MUTUAL BROADCASTING SYSTEM



THE FACILITIES OF RADIO

AM/FM Station Directory	B-3	Campus-Limited Radio Stations	B-226
AM Station Call Letters	B-183	FM Commercial Call Letters	B-192
AM Stations by Frequency	B-195	FM Educational Call Letters	B-194
Canadian AM by Frequency	B-223	FM Stations by Frequency	B-212
Canadian AM/FM Stations	B-177	Group Ownership of Stations	A-96
Canadian Board of Governors	B-228	International Radio Stations in U. S.	B-227
Canadian Broadcasting Corp.	B-225	Newspaper/Magazine Ownership of Stations	A-88
Caribbean-Mexico Stations	B-219	Regional Radio Networks & Groups	E-17

DIRECTORY OF AM AND FM RADIO STATIONS IN THE U.S.

Listed in this directory are all AM (amplitude modulation) and FM (frequency modulation) radio stations in the U. S. and its territories and Canada. Information for each station has been corrected to Oct. 15, 1964.

The following sample listing is given, with explanation of order and meaning of information following the listing.

ANYTOWN (401) Howcom county

WOF Jan 1, 1963: 1600 kc; 50 kw-D. 10 kw-N. DA-D (L-WOOF). Box 100. (00001). 462-0100. TWX 401-568-0100. WOF Bcstg Co. (acq 7-1-63). See WOF Bcstg Stns, and Nwspr.
Net: ABC. Rep: Petry, Penn State. Spec progs: 1t. 1 hr wkly.

WOF is in Anytown, in Howcom county. Its Direct Distance Dial telephone code is 401.

WOF began operation Jan. 1, 1963. It operates on 1600 kc, with 50 kw in daytime hours, 10 kw at night. It uses a directional antenna during day hours (DA-N indicates nighttime directional antenna; DA-1, indicates directional antenna at all times, and DA-2 indicates directional antenna with differing directional patterns in daytime and nighttime hours. SH—specified hours of operation; ST—station shares time; CH—critical hours; CP—construction permit; CR—Canadian restricted). This station is limited to operating at nighttime, only when dominant station (WOOF) is not operating. Its mailing address is P.O. Box 100, ZIP code

00001. Telephone is 462-0100. Teletype Writer Exchange (TWX) number is 401-568-0100. Licensee's name is WOF Broadcasting Co., which purchased the station from its previous owner on July 1, 1963. (If no acquired date is listed, licensee is original owner.) The licensee owns other stations, which are listed in the "Group Ownership" section of this yearbook under WOF Broadcasting Stns. The licensee also has connection with print publications which are listed in the "Newspaper Ownership" section.

WOF is affiliated with the ABC network. Its national sales representative is Petry, and regional rep, Penn State, follows the national rep. WOF has one hour of specialty programs each week in the Italian language.

WOF-FM 1963: 106.9 mc; 20 kw. Ant 200 ft.
Dup WOF 60%. Stereo.
WOF-TV affil.

WOF-FM began operation in 1963 on 106.9 mc, with an effective radiated power of 20 kw. Its antenna is 200 feet above average terrain. It duplicates the programming of WOF 60% of its broadcast schedule and programs independently the remaining time. It also broadcasts in stereo by the multiplex system. Licensee of the FM station is the same as companion AM station, unless otherwise listed.

WOF-TV is the TV adjunct of WOF-AM-FM.

Listings for independent FM stations follow the format of AM station listings.

For abbreviations used in listing see page D-36.

ALABAMA

*Noncommercial.

TO BUY OR SELL A
TELEVISION OR
RADIO STATION

HAMILTON-LANDIS & ASSOC., Inc.

WASHINGTON, D.C. CHICAGO
1737 DeSales St., N.W. 1714 Tribune Tower
EX 3-3456 DE 7-2754

SAN FRANCISCO DALLAS
111 Sutter St. 1511 Bryan St.
EX 2-5671 RI 8-1175

NATIONWIDE • NEGOTIATIONS
FINANCING • APPRAISALS

ABBEVILLE, Henry county

WARI August 1961: 1480 kc; 1 kw-D. Box 121 (36310). 585-6061. Abbeville Radio Inc.
Net: Keystone. Rep: Continental. Spec progs: C&W 40 hrs wkly.
J. V. Mizell, pres; R. Gene Baker, gen, coml mgr & news dir; Ron Reeder, prog dir; Daniel Mizell, chief engr.

CALL COLLINS



Charles Walters
3658 Colebrook Drive
Jacksonville, Florida
Phone: SP 1-2978

ALBERTVILLE (205) Marshall county

WAVU 1948: 630 kc; 1 kw-D. Box 411 (35950). 878-1311. Sand Mountain Bcstg Service.
Net: Alabama Community. Spec progs: C&W 25 hrs wkly.

Pat M. Courington, pres; Bill Hagler, gen mgr; Jim Vice, coml mgr; Bill Markham, prog dir; T. B. Johnston, news dir; Ed Johnson, prom mgr; Henry Hoffman, chief engr.

WAVU-FM 1949: 105.1 mc; 20 kw. Ant 360 ft. Dup WAVU 80%.

ALEXANDER CITY (205) Tallapoosa county

WRFS May 31, 1947: 1050 kc; 1 kw-D. 138 Main St. (35010). ADams 4-2566. Piedmont Service Corp.

RSI

A DIVISION OF BILLBOARD MAGAZINE

NEW RECORD RELEASES

of ALL RECORD COMPANIES!

Singles and Albums serviced to *Broadcasters* . . . Weekly or Monthly. Pop, Jazz, Folk, Comedy, Classical, C&W, B'way Musicals, Motion Pictures, and Million Sellers!

Such *STARS* as:
SINATRA, COLE, MATHIS,
BENNETT, GARLAND,
STREISAND, BEATLES,
KINGSTONS and all others!

Write for catalog & info.:
RECORD SOURCE INTERNATIONAL
165 W. 46 St., N.Y.C. 36, N. Y.
Box 5

ALABAMA

WRFS-FM Sept 30, 1949: 106.1 mc; 4.6 kw. Ant 240 ft. Dup WRFS.

ANDALUSIA (205) Covington county

WCTA Aug 12, 1946: 920 kc; 5 kw-D, 500 w-N, DA-N. Box 29 (36420). 222-1144. Andalusia Bcstg Co. See J. Dige Bishop Stns.

Rep: Piano; Beaver. Spec progs: Neg 3 hrs; C&W 5 hrs, all wkly.

J. Dige Bishop, pres, gen mgr & chief engr; Donald Cooke, coml mgr; Jeanette Powell, prog dir & prom mgr; Dave Daughtry, news dir.

WCTA-FM July 7, 1950: 98.1 mc; 10 kw. Ant 200 ft. (CP 26 kw. Ant 190 ft.) Dup WCTA. Stereo.

ANNISTON (205) Calhoun county

WANA August 1954: 1490 kc; 250 w. Box 509 (36202). Adams 7-1627. Anniston Radio Co.

WDNG July 1, 1957: 1450 kc; 1 kw-D, 250 w-N. Box 1290. (36201). 236-8291. Potts Bcstg Co. (acq 7-27-59).

Rep: Spot Time Sales; Southeastern. Thomas S. Potts, pres & gen mgr; Robert M. Price Jr., asst mgr; Al Bailey, prog dir; Bill Giddens, coml mgr; Joe Foster, news dir; Rowe Walls, chief engr.

WHMA 1938: 1390 kc; 5 kw-D, 1 kw-N, DA-N. Radio Bldg., (36201). 236-7545. Anniston Bcstg Co. See Nwspr.

Net: ABC. Rep: Walker-Rawalt; Dora Clayton. Harry M. Ayers, pres; Malcolm Street, gen mgr; Ralph Burgess, coml mgr; Rex Gardner, prog dir; Lee Thomas, prom mgr; James Chisom, news dir; James A. Hudson, chief engr.

WHMA-FM 1947: 100.5 mc; 3.7 kw. Ant 190 ft. Dup WHMA.

ARAB (205) Marshall county

WRAB Oct 25, 1961: 1380 kc; 1 kw-D. Box 333. (35016). 586-4123. Marshall County Bcstg Co.

ATHENS (205) Limestone county

WJMW Nov 8, 1948: 730 kc; 1 kw-D. Box 386. (35611). 232-3911. Athens Bcstg Co.

Net: Tennessee Valley. Spec progs: C&W 12 hrs wkly.

Homer F. Dunnavant, pres, gen mgr; Robert V. Dunnavant, coml mgr; Bob Dunnavant, prog dir & news dir; Bill Mitchell, chief engr.

WJOF (FM) Oct 1, 1958: 104.3 mc; 1 kw. Ant 260 ft. Same licensee as WJMW above. Programs separately.

WKAC 1964: 1080 kc; 1 kw-D. Limestone Bcstg Co.

ATMORE (205) Escambia county

WATM December 1949: 1590 kc; 5 kw-D. Box 59. (36502). 368-2128. Southland Bcstg Co.

AUBURN (205) Lee county

WAUD Dec 20, 1947: 1230 kc; 1 kw-D, 250 w-N. Box 391. (36830). 887-3401. Auburn Bcstg Co.

Net: ABC. Elmer G. Salter, pres, gen mgr & coml mgr; Tony Carter, prog dir, prom mgr & news dir; Bob Ware, chief engr.

BAY MINETTE (205) Baldwin county

WBCA April 14, 1957: 1150 kc; 1 kw-D. Box 426. (36507). 937-2281. Faulkner Radio Inc. (acq 12-58). See Nwspr.

James H. Faulkner Sr., pres; B. M. Murchison, gen mgr.

WBCA-FM Oct. 1, 1964: 105.5 mc; 3 kw. Ant 250 ft. (CP Ant 295 ft.) Programs separately from WBCA.

BESSEMER (205) Jefferson county

WYAM June 1, 1960: 1450 kc; 1 kw-D, 250 w-N. Box 1053, Birmingham (35201). 428-0146. Trans-American Bcstg Corp. See Young Stns.

Rep: Savalli-Gates. Spec progs: C&W 100%.

Cal Young, pres; Hal Hodgens, gen mgr; Dave Binns, coml mgr; Fred Lehner, prom mgr; Tony Lee, news dir; Homer Cole, chief engr.

BIRMINGHAM (205) Jefferson county

WAPI 1922: 1070 kc; 50 kw-D, 5 kw-N, DA-2. Box 1310. (35202). 323-6141. TWX BH 160. Newhouse Bcstg Corp. See Newhouse Stns & Nwspr. Net: NBC. Rep: Christal.

Donald D. Wear, vp & gen mgr; Robert J. Miron, asst gen mgr; Jack Warren, coml mgr; Charles Davis, prog dir; James B. Chenoweth, prom mgr; Clancy Lake, news dir; Paul D. Gross, chief engr.

WAPI-FM 1947: 94.5 mc, 100 kw. Ant 980 ft. Dup WAPI.

WAPI-TV affil. **WATV** May 20, 1946: 900 kc; 1 kw-D. Thomas Jefferson Hotel. 324-2541. American Electronix Inc. (acq 9-58).

Net: CBS. E. C. Atkerson, pres, gen mgr & chief engr.

WBRC May 25, 1925: 960 kc; 5 kw. DA-N. 1729 Second Ave North. (35203). 252-3172. TWX 328-0441. Taft Bcstg Co. (acq 4-57). See Taft Bcstg Stns.

Net: MBS. Rep: Katz. Lawrence Rogers III, pres; James E. Bailey, gen mgr; B. W. Randa, coml mgr; Dick Deason, prog dir; Davenport Smith, news dir; Harry Lawson, chief engr.

WBRC-FM June 1959: 106.9 mc; 13 kw. Ant 1110 ft.

WBRC-TV affil.

WCRT March 25, 1953: 1260 kc; 5 kw-D. Town House Hotel. 251-5117. Chapman Radio & Television Co.

Net: ABC. Rep: Meeker. William A. Chapman, pres; William R. Kennedy, gen mgr & coml mgr; George Chapman, prog dir & chief engr; Peggy Ferebee, prom mgr; Leland Childs, news dir.

WCRT-FM June 1, 1961: 96.5 mc; 49 kw. Ant 580 ft. Programs separately from WCRT. Stereo.

WENN 1950: 1320 kc; 5 kw-D, DA. Box 1469. (35201). 324-1026. Telex 059-721. McLendon Birmingham Bcstg Co. (acq 1958).

Rep: Bernard Howard. Spec progs: Neg 100%. John M. McLendon, pres; Joseph M. Lackey, gen mgr; Carl Martens, chief engr.

WEZB 1949: 1220 kc; 1 kw-D. 1417 Fourth Ave., N. FAirfax 3-5274. Frank Blackford, receiver.

WJLD (See Homewood, Ala.)

WJLN (FM) 1948: 104.7 mc; 23 kw. Ant 590 ft. Dup WJLD Homewood, Ala.

WSFM (FM) May 11, 1958: 93.7 mc; 20 kw. Ant 340 ft. (CP 100 kw horiz; 89 kw, vert; 215 ft). Stereocast. 1108 8th Ave. West. (35203). 323-5291. Melonas Bcstg Co.

Net: Market 1. Rep: Holmes. James V. Melonas, pres & gen mgr; James A. Pritchard, prog dir; D. E. Phillips, chief engr.

WSGN February 1926: 610 kc; 5 kw-D, 1 kw-N, DA-N. Penthouse, City Federal Bldg. (35203). 322-3434. Winston-Salem Bcstg Co. (acq 1955). See Winston-Salem Bcstg Co. Stns.

Rep: Eastman. James W. Coan, pres; Ben K. McKinnon, gen mgr; Warren Merrin, sls mgr; Skip Ream, prom mgr; Jim Taber, prog dir; Elvin Stanton, news dir; Emmett Smith, chief engr.

WBMG (TV) affil.

WVOK Oct 15, 1947: 690 kc; 50 kw-D, DA. P. O. Box 2468. (35201). 787-2601. Voice of Dixie Inc.

Rep: Stone. Iralee W. Benns, pres & gen mgr; Ira Leslie, coml mgr & prog dir; Dan Brennan, news dir; James L. Ginn, chief engr.

WYAM (See Bessemer, Ala.)

WYDE Sept 3, 1957: 850 kw; 10 kw-D, 1 kw-N, DA-N. 1901 Montgomery Highway. (35216). 322-4511. Basic Communications Inc. See Basic

Communications Stns. Rep: Venard, Torbet & McConnell; Ayers. J. Herman Sitrick, gen mgr; Robert W. Sandman, prog dir; Wynn Alby, news dir; James E. Gray, chief engr.

BOAZ (205) Marshall county

WBZA Oct. 1, 1959: 1300 kc; 1 kw-D. P. O. Box 597. (35957). 593-4264. Radio Sand Mountain (acq 5-1-61).

BREWTON (205) Escambia county

WEBJ Aug. 1, 1947: 1240 kc; 1 kw-D, 250 w-SH. Box 870. (36426). UNderhill 7-5717. Brewton Bcstg Co. (acq 1-7-59).

BRIDGEPORT (205) Jackson county

WBTS Sept 18, 1961: 1480 kc; 1 kw-D. Box 263. (35740). HYacinth 5-2530. Bridgeport Bcstg Co.

BUTLER (205) Choctaw county

WPRN July 1, 1959: 1240 kc; 1 kw-D, 250 w-N. Box 566. (36904). 459-3222. Radio Butler Co.

Net: Keystone, Southeastern Key Market. Spec progs: Neg 10 hrs wkly.

Paul D. Nichols, gen mgr & chief engr; Houston L. Pearce, coml mgr; William Scott, news & prog dir.

CALERA (205) Shelby county

WBYE Jan 12, 1958: 1370 kc; 1 kw-D. Box 428. (35040). 8-7751. Shelby County Advertising Corp. (acq 1-16-59).

CARROLLTON (205) Pickens county

WRAG 1951: 590 kc, 1 kw-D. Box 71. (35447). EMpire 7-2364. Pickens County Bcstg Co. See Hook Stns.

CENTRE (205) Cherokee county

WAGC Nov 22, 1962: 1560 kc; 1 kw-D. Box Q. (35960). 927-5353. Radio Centre.

Rep: Walton. Spec progs: C&W 30 hrs wkly. F. H. Boney, pres; Ralph Mead, gen mgr; Troy Comer, prog & news dir; Jerry Thrasher, chief engr.

WEIS Sept 30, 1961: 990 kc; 250 w-D. Box 295. (35960). 927-5151. Cherokee County Radio Station.

Net: Keystone; Community Farm Network. Rep: Bolles. Spec progs: C&W 16 hrs wkly.

Ruby Jo Clotfelter, pres; Mac M. Thomas, chief engr, coml & gen mgr; Irene Wilbanks, prog dir; Rick Hester, news dir.

CENTREVILLE, Bibb county

WBIB not on air—target date unknown: 1590 kc; 1 kw. Voice of Mid-South.

CLANTON, Chilton county

WKLF Dec 2, 1947: 980 kc; 1 kw-D. Box 110. 448-449. (35045). Southeastern Bcstg Co. (acq 5-15-61).

WKLF-FM May 15, 1953: 100.9 mc; 370 w. Ant 255 ft. Dup WKLF.

CULLMAN (205) Cullman county

WFMH March 25, 1950: 1460 kc; 5 kw-D, 500 w-N, DA-N. Box 265. (35055). 734-3271. TWX 205-734-7296. Voice of Cullman.

WFMH-FM Aug 6, 1949: 101.1 mc; 5.3 kw. Ant 165 ft. Dup WFMH.

WKUL October 1946: 1340 kc; 1 kw-D, 250 w-N. P. O. Drawer 620 (35055). 734-3171. Cullman Bcstg Co. (acq 3-49).

Net: Keystone. Hudson C. Millar Jr., pres; Katherine Knighten, coml mgr; Arthur Bachman, gen mgr, news dir & chief engr; Allen Boyd, prom mgr.

DECATUR (205) Morgan county

WAJF Oct 13, 1953: 1490 kc; 1 kw-D, 250 w-N. Box 2118. (35601). 353-9230. J. B. Falt Jr.

Rep: C. K. Beaver. J. B. Falt Jr., pres; Hamilton Masters Sr., gen mgr & chief engr; John P. Kirby, coml mgr; Tom-

my Allen, prog dir; Robert Palmer Sr., prom mgr; Bob Urquhart, news dir.

WHOS October 1948: 800 kc; 1 kw-D. Box 1127. (35601). Elgin 3-1810. North Alabama Bcstg Co. (acq 2-56).

Rep: Clark.

Louis C. Blizzard, gen mgr & coml mgr; Ross Hawkins, asst mgr & prog dir; Lowell Stinson, news dir; James Delone, chief engr.

WHOS-FM September 1951: 102.1 mc; 2.35 kw. Ant 30 ft. Programs separately from WHOS.

WMSL May 1935: 1400 kc; 1 kw-D. 250 w-N. Box 72. (35601). Tennessee Valley Radio & TV Corp. (acq 2-50).

Net: MBS; Keystone. Rep: Gill-Perna; Clark Brown.

Frank Whisenant, pres & gen mgr; Malcolm Ray, coml mgr; Katie Dearman, prog dir; Alice Whisenant, prom mgr; Wayne Sharp, news dir; Kenneth Casey, chief engr.

WMSL-TV affil.

DEMOPOLIS, Marengo county

WJMT not on air, target date Spring of 1965: 1350 kc; 5 kw, DA-D. P. O. Box 566, Butler, Ala. Bigbee Bcstg Co.

Paul D. Nichols, Houston L. Pearce, William C. Reid, ptrns.

WXAL Nov 9, 1947: 1400 kc; 1 kw-D, 250 w-N. Box 261. (36732). Phone 1400. Demopolis Bcstg Co.

Net: MBS; Keystone; Alabama Key Market.

William M. Jordan, pres & gen mgr; Henry J. Bley, coml mgr; Austin Caldwell, prog dir; Barry Collins, chief engr.

DOTHAN (205) Houston county

WAGF Sept 29, 1932: 1320 kc; 1kw, DA-N. Drawer 639 (36302). 792-1101. Dothan Bcstg Co.

Rep: Walton

Julian C. Smith, co-owner, gen mgr & chief engr; Fred C. Moseley, co-owner & coml mgr; Marvin Edwards, prog dir; Lamar Trammell, news dir.

WDIG April 30, 1947: 1450 kc; 1 kw-D, 250 w-N. Box 1828. (36302). 792-2161. Houston Bcstrs. (acq 3-1-64).

Net: MBS. Rep: Hopewell. Spec progs: Neg 15 hrs wkly.

Jess Swicegood, pres & chief engr; Arnold Walker, stn & coml mgr; Joe Holloway, prog dir.

WOOF Feb. 17, 1947: 560 kc; 5 kw-D. Box 1427. (36302). 792-1149. Agnes W. Dowling, trustee of WOOF Trust (acq 1953).

Net: CBS. Rep: Clark, Ayers. Spec progs: Neg 5 hrs wkly.

Mrs. Agnes W. Simpson, gen mgr; John Harris Jr., prog dir; Max McGowan, coml mgr & news dir; Dale V. Miller, chief engr.

WOOF-FM Sept 1964: 99.7 mc; 100 kw, horiz; 97 kw vert. Ant. 340 ft. Stereo.

ELBA (205) Coffee county

WELB Nov 16, 1958: 1350 kc; 1 kw-D. Box 366 (36323). 897-2344. Elba Bcstg Co. (acq 4-1-64). Spec progs: C&W 33 hrs wkly.

I. Jack King Jr., gen & coml mgr; Kenneth Mooney, prog dir; Cheryl Booth, prom mgr; Rex Bryan, news dir; James Wilson, chief engr.

ENTERPRISE (205) Coffee county

WIRB 1948: 600 kc; 1 kw-D. 30 Dothan Highway. (36330). Wiregress Bcstg Co.

EUFAULA (205) Barbour county

WULA 1948: 1240 kc; 250 w. Box 301. 687-2066. (36027). Dixie Radio Inc. (acq 1-1-58). See C. A. McClure Stns.

Net: MBS; Keystone. Spec progs: Neg 21 hrs; C&W 21 hrs, both wkly.

C. A. McClure, pres & gen mgr; John T. Lingo, coml mgr; Larry E. Callaway, stn mgr; Eve Childree, prog dir; Larry Williams, chief engr.

EVERGREEN, Conecuh county

WBLO July 1, 1957: 1470 kc; 1 kw-D. Box 350. (36401). 578-2780. Haskew Radio Inc. (acq 4-62).

Rep: G. Hopewell. Spec progs: C&W 20 hrs wkly.

Ben Haskew, pres; Hugh Ellington, stn & coml mgr; Jerry Brundage, prog dir; Jim Street, chief engr.

FAIRHOPE (205) Baldwin county

WABF Aug 12, 1961: 1220 kc; 1 kw, DA-D. (36532). Eastern Shore Bcstrs Inc. See J. Dige Bishop Stns.

FAYETTE (205) Fayette county

WWWF Sept 3, 1949: 990 kc; 1 kw-D. 505 N. Temple Ave. (35555). 932-5294. Bankhead Bcstg Co. See Bankhead Stns.

Net: Keystone.

W. W. Bankhead, chmn of bd; Mrs. Bill Grant, pres; Jack Black, gen mgr; Robert E. Grizzell, coml mgr; Paul Slatton, chief engr.

FLOMATON (205) Escambia county

WTGB December 1955: 990 kc; 500 w-D. P. O. Drawer 490. (36441). 296-2466. Tri-City Bcstg Inc. (acq 7-2-59).

Rep: Hopewell. Spec progs: C&W 20 hrs wkly. George B. Haskew, pres; William J. Pykes, stn & coml mgr; Bill Sky, prom dir; Hoyt Bonds, chief engr.

FLORENCE (205) Lauderdale county

WJOI March 29, 1946: 1340 kc; 1 kw-D. 250 w-N. Box 137. (35631). 764-8121. Florence Bcstg Co.

WOWL 1945: 1240 kc; 1 kw-D, 250 w-N. Box 2220. (35631). 764-7714. Radio Muscle Shoals Inc. (acq. 4-52).

Net: ABC. Southeastern Key Market. Rep: Gill-Perna, Ochs. Spec progs: Neg 8 hrs wkly. Richard B. Biddle, pres; William A. Mapes, exec vp & gen mgr; George Box, coml mgr; Joe Oliver, prog dir; Melvin C. Hunt, chief engr.

WOWL-FM Aug. 8, 1962: 107.3 mc; 4.6 kw. Ant 42 ft.

WOWL-TV affil.

FOLEY (205) Baldwin county

WHEP May 31, 1953: 1310 kc; 1 kw-D. Box F. (36535). Whitehall 3-7131. Stewart Bcstg Co. (acq 5-1-61).

Spec progs: Czech 1½ hrs wkly. James E. Stewart, owner & gen mgr; Jim Heath, prog dir; Hugh Hartley, prom mgr; Bette Baldwin, women's dir; Robert Kruger, chief engr.

FORT PAYNE (205) DeKalb county

WFPA December 1949: 1400 kc; 250 w. (CP 1 kw-D, 250 w-N) Box 356. 845-2620. Robert H. Johnson (acq 9-24-62).

Rep: Bolles. Spec progs: C&W 14 hrs wkly. Robert H. Johnson, pres & gen mgr; Terry Clark, coml mgr; Willard Howell, prog dir; Dave Williams, prom mgr; Jerry Nelson, news dir; Terry Holderfield, chief engr.

WZOB July 2, 1950: 1250 kc; 1 kw-D. Box 126. (35967). 845-2810. Glenn M. Gravitt.

Net: Keystone, Alabama Community, Southeastern Key Market.

Glenn M. Gravitt, owner & gen mgr; John B. Gravitt, coml mgr & prog dir; Jesse R. Moore, news dir & chief engr.

GADSDEN (205) Etowah county

WAAX 1947: 570 kc; 5 kw-D. 500 w-N, DA-N. Box 517. (35922). 546-6301. Etowah Bcstrs Inc. (acq 10-18-55). See Charles Smithgall Stns. & Nwspr.

Net: CBS. Rep: Spot Time, Southeastern. Michael H. McDougald, pres & gen mgr; William Johnson, coml mgr; Lou Nelson, prog dir; Michael Morelock, chief engr.

WGAD May 26, 1947: 1350 kc; 5 kw-D. 1 kw-N, DA-N. Box 1350. 546-1611. Coosa Bcstg Co. (acq 9-10-57). See Rains-Carrell-Jackson Stns.

Net: ABC. Rep: Walker-Rawalt; Dora-Clayton. E. Z. Carrell, pres, gen & coml mgr; Claude Raney, prog dir & prom mgr; Bill Hardin, news dir; Charles Skinner, chief engr.

WJBY Nov. 13, 1963: 930 kc; 1 kw-D. 306 Broad St. (35901). 546-9201. Gadsden Bcstg Co.

Net: MBS. Rep: Walton; Beaver. Spec progs: Neg 1½ hrs wkly.

Charles Frank Boman, owner & gen mgr; Reuben D. Jackson, asst mgr; Gerald Downey, coml mgr; Charles A. Hicks, prog & news dir; Calvin C. Williamson, chief engr.

GENEVA (205) Geneva county

WGEA March 1953: 1150 kc; 1 kw-D. Box 337. (36340). 684-2271. Geneva County Bcstg Inc. (acq 12-20-62).

Net: Keystone, Southeastern Key Market. Spec progs: Neg 5 hrs wkly.

Olin Johnson, pres; James C. Helms, gen mgr; Joan S. Helms, coml mgr; George Cain, prog dir; James E. McGowan, chief engr.

GREENVILLE (205) Butler county

WGYV Aug 18, 1948: 1380 kc; 1 kw-D. Box 227. (36037). DU 2-4444. Greenville Bcstg Corp. See Nwspr.

GUNTERSVILLE (205) Marshall county

WGSV April 16, 1950: 1270 kc; 1 kw-D. Box 32. (35976). 582-4131. Gunterville Bcstg Co. See Rains-Carrell-Jackson Stns.

Net: ABC.

Lavell Jackson, gen mgr, prog dir & chief engr.

HALEYVILLE (205) Winston county

WJBB April 1, 1949: 1230 kc; 1 kw-D, 250 w-N. Drawer 191. (35565). 486-2277. Haleyville Bcstg Co. (acq 1951). See Slatton-Quick Stns.

Net: MBS; North Alabama. Rep: Grant Webb, C. K. Beaver.

John L. Slatton, pres & gen mgr; J. O. Williams, coml mgr; Mrs. John Slatton, prog dir; Mrs. Linda Martin, news dir; Jerry Wayne Jackson, chief engr.

HAMILTON (205) Marion county

WERH Aug 22, 1950: 970 kc; 5 kw-D. Box 187. (35570). Walnut 1-3481. Kate F. Fite (acq 4-1-58).

Net: Keystone.

Kate F. Fite, owner; James B. Fowler, gen mgr; Kermit Minga, coml mgr; Edgar Clayton, prog dir & chief engr; Harold Dale, sports dir.

HARTSELLE (205) Morgan county

WHRT Oct 1, 1956: 860 kc; 250 w-D. SPruce 3-7370. Dorsey Eugene Newman.

HOMEWOOD (205) Jefferson county

WJLO 1942: 1400 kc; 1 kw-D, 250 w-N. Box 5867. 324-3468. Johnston Bcstg Co.

Rep: Bolling. Spec progs: Neg 100%. Rose Hood Johnston, pres; Otis Dodge, gen mgr; Tom Hopson, asst mgr; Judy Howell, prog dir; Nell Pitts, prom mgr; Trumon Puckett, news dir; Cliff Goggans, chief engr.

HUNTSVILLE (205) Madison county

WAAY June 1948: 1550 kc; 5 kw-D, 500 w-N. DA-N. Box 986. (35804). 534-8471. TWX 7760. Smith Bcstg Inc. (acq. 6-1-58).

Rep: Masla; Dora Clayton.

M. D. Smith III, pres; Henry G. Beam, gen mgr; Daniel Whitsett, coml mgr; Bob Hammers, prog dir; Glenn Buxton, prom mgr; Dan Akens, news dir; Robert Gay, chief engr.

For explanation of listings see page B-3.

ALABAMA

WAHR (FM) July 28, 1959: 99.1 mc; 3.2 kw. Ant 45 ft. 1106 Times Bldg. 536-1568. WAHR Inc. (acq 8-24-62).

James A. Hornbuckle, pres; William R. Lane, vp & gen mgr; Tony M. Campbell, prog dir; Richard D. Essner, chief engr.

WBHP May 23, 1937: 1230 kc; 1 kw-D, 250 w-N. Box 770. (35804). 534-3521. Wilton Harvey Pollard.

Net: ABC. Rep: Walton, Carpenter. Spec progs: Ger 1 hr wkly.

W. H. Pollard, pres; Fred Still, gen mgr; Joe Davis, coml & prom mgr; Barbara Davis, prog dir; Larry Garner news dir; Earl Johnson, chief engr.

WEUP March 20, 1958: 1600 kc; 5 kw-D. 2609 Jordan Lane. (35806). 536-0713. Leroy Garrett.

Rep: Continental Radio Sales; Bernard I. Ochs. Spec progs: Neg 94½ hrs wkly.

Leroy Garrett, pres & gen mgr; Andrew E. Dawkins, news dir; Claudette Moore, coml mgr; Viola Garrett, prog dir; Euple I. Palmer, chief engr.

WFIX November 1946: 1450 kc; 1 kw-D, 250 w-N. Box 17. 534-5641. Huntsville Bcstg Inc. (acq 5-8-48).

Rep: Beaver.

J. B. Falt Jr., pres & gen mgr; John Garrison, stn mgr & chief engr, sec-treas; Tom Wade, coml mgr.

WNDA (FM) Oct 6, 1960: 95.1 mc; 3.1 kw. Ant—minus 50 ft. 2409-9th Ave., S.W. (35805). 534-2433. Hughey Bcstg Co.

Rep. Mario Massino.

Stereo.

IRONDALE (205) Jefferson county

WIXI Dec 5, 1960: 1480 kc; 5 kw-D. Box 6787. Birmingham (35210). 592-9697. Birmingham Bcstg Co. (acq 1964).

Rep: Elisabeth M. Beckjordan. Spec progs: Neg 5 hrs; C&W 25 hrs wkly.

W. D. Frink, pres & gen mgr; Roland Goodwin, prog & news dir; Wade Guthrie, chief engr.

JACKSON (205) Clarke county

WTHG June 1, 1950: 1290 kc; 1 kw-D. Box 546. (36545). 246-2413. Jackson Bcstg Inc. (acq 1-1-63).

Net: Keystone. Spec progs: Neg 10 hrs wkly.

Fred Huggins, pres & gen mgr; Levert J. Duke, coml mgr; Lennette B. Horton, prog dir; Bart W. Lincoln, news dir; James Ashworth, chief engr.

WTHG-FM Aug. 1, 1964: 104.9 mc; 3 kw. Ant 300 ft. Dup AM 75%.

JASPER (205) Walker county

WARF March 1, 1957: 1240 kc; 1 kw-D. 250 w-N. Box 150. (35501). 384-5577. Walker County Bcstg Co.

Hudson C. Millar Jr., pres; Jerdan Bullard, gen mgr & coml mgr; Wayne Sims, prog dir; Rachel Posey Jr., prom mgr; Leon Willcutt, news dir; Wayne Sims, chief engr.

WWWB Nov 2, 1946: 1360 kc; 1 kw-D. Box 622. (35501). 384-3461. Bankhead Bcstg Inc. See W. W. Bankhead Stns.

Net: Keystone.

Marion B. Grant, pres; William C. Edgemon, gen mgr; J. L. Sartain Jr., coml mgr; Charles C. Watts Jr., chief engr & prog dir; Fred Norris, news dir.

WWWB-FM March 28, 1962: 102.5 mc; 27 kw. Ant 155 ft. Dup WWWB 7%.

LANETT (205) Chambers county

WRLD (West Point, Ga.) 1941: 1490 kc; 250 w. Box 312, West Point, Ga. (36863). 642-2771. Valley Bcstg Co. See Nwspr.

Net: ABC. Rep: Clark.

Miles H. Ferguson, pres; Joe Duckett, coml mgr; Aileen Love, prog dir; Ted Dudley, news dir; Robert White, chief engr.

MARION (205) Perry county

WJAM Dec 5, 1950: 1310 kc; 5 kw-D. Box 221. (36756). 683-7111. Radio Marion Inc. (acq

7-8-64).

Net: Keystone. Rep: Piano, Beaver. Spec progs: Neg 10 hrs wkly.

J. T. O'Neal, pres; J. H. Dennis, vp; Robert G. Morris, gen mgr & prog dir; Clara O. O'Neal, sec-treas; Edward Hunnicutt, chief engr.

MOBILE (205) Mobile county

WABB November 1948: 1480 kc; 5 kw, DA-N. Box 1476. (36601). 432-5572. Radio Station WABB (acq 9-14-59).

Rep: Eastman.

Bernard Dittman, pres & gen mgr; Fred Sands, coml mgr; Wayne Moss, prog dir; John D. Rabon, chief engr.

WALA 1930: 1410 kc; 5 kw, DA-N. Box 1548. (36601). 433-3754. Pape Television Co. (acq 1-56).

Net: NBC.

W. O. Pape, pres; John T. (Tom) Jackson, gen mgr; Don Reich, coml mgr; Sybil Winters, prog dir; Edward Kilday III, news dir; Raymond Hurley, chief engr.

WALA-TV affil.

WGOK Nov 21, 1958: 900 kc; 1 kw-D. DA. 800 Gum St. (36607). 432-8661. WGOK inc. See Paglin-Ray Stns.

Rep: Dore, Beaver. Spec progs: Neg 100%.

Jules Paglin, pres; Stanley W. Ray Jr., vp & gen mgr; Robert Grimes, vp & stn mgr; Mannie Clark, prog dir; A. J. Crawford, news dir; Clark McDonald, chief engr.

WKRK 1946: 710 kc; 1 kw-D, 500 w-N, DA-N. Box 1184. (36601). Hemlock 2-6789. TWX MO 97. WKRK-TV Inc (acq 1956). See Nwspr.

Net: CBS. Rep: H-R.

Kenneth R. Giddens, pres; Chas. E. Trainor, gen mgr; Donald B. Patton, chief engr.

WKRK-FM 1947: 99.9 mc; 100 kw. Ant 800 ft. Dup WKRK 95%.

WKRK-TV affil.

WLIQ Jan 25, 1961: 1360 kc; 5 kw-D. DA. Sheraton-Battle House Hotel. (36602). 432-1844. Hartzog Bcstg Inc. (acq 4-1-64).

Net: ABC.

Tom S. Hartzog, pres; Charles B. Sullivan, gen mgr; Jack Wolfe, prog dir & news dir; Miss Bea Armistead, prom mgr; Mike Windham, chief engr.

WLPR(FM) Nov 1, 1964: 96.1 mc; 40 kw. Ant 185 ft. Rt. 1, Box 181-C. (36605). 479-3396. Mobile Broadcast Service.

E. Howard Smith, pres; Howard L. Smith, vp & gen mgr; Jim McNamara, coml mgr; Reuben McLemore, prog dir; E. Howard Smith, chief engr. Stereo.

WMOO 1964: 1550 kc; 50 kw-D. DA. Box 1402. (36601). Springhill Bcstg Inc.

WMOZ March 1952: 960 kc; 1 kw-D. Box 228. (36601). 457-9261. WMOZ Inc.

Rep: Gill-Perna; Dora Clayton. Spec progs: Neg 100%.

Edwin H. Estes, pres; W. H. Dutton, gen mgr; Jordan Ray Jr., prog dir; Beverly Gardiner, prom mgr; Reuben Hughes, news dir; Vernon Floyd, chief engr.

WTUF Dec 7, 1947: 840 kc; 1 kw-D. 525 Donald St. (36617). 477-6345. Radio Mobile Inc. (acq 6-1-59).

WTUF-FM (target date unknown): 97.5 mc; 14 kw. Ant 230 ft.

MONROEVILLE (205) Monroe county

WMFC April 1952: 1360 kc; 1 kw-D. Box 641. 743-3281. (36460). Monroe Bcstg Co. See Nwspr.

Net: Keystone, Southeastern Key Market.

W. M. Stewart, pres & gen mgr; Harold Harris, stn mgr & chief engr; William Coyle, coml mgr.

MONTGOMERY (205) Monroe county

WAJM-FM July 9, 1961: 103.3 mc; 29 kw. Ant 210 ft. 107 S. Lawrence St. (36104). 262-1611. WAJM Inc. (acq 3-7-63).

Sebie B. Smith, pres; James H. Young, gen & coml mgr; James Merlini, prog dir; Alfred Wright, tech consultant.

WAPX May 1947: 1600 kc; 1 kw, DA-N. Box 2028. (36103). 763-7569. Walton of Montgomery

Inc. (acq 7-21-62).

WBAM 1953: 740 kc; 50 kw-D, DA. Box 1447, (36102). 262-3851. Deep South Bcstg Co.

Rep: Stone.

W. J. Brennan, pres & gen mgr; Felix Robinson Jr., coml mgr; Cyril G. Brennan, prog dir, prom mgr, & chief engr; John Young, news dir.

WCOV February 1939: 1170 kc; 10 kw-D, 1 kw-N, DA-2. Box 2505. 265-3561. TWX 205-272-4232. Southern Bcstg Inc. See Gay Bell Stns.

Net: CBS. Rep: Venard, Torbet & McConnell, James S. Ayers.

Oscar Covington, pres; Hugh M. Smith, exec vp & gen mgr; Henry Amerson, stn mgr & coml mgr; Ray Butts, prog dir & news dir; W. D. Weatherly, chief engr.

WCOV-TV affil.

WETU (see Wetumpka).

WFMI Oct 1, 1963: 1500 kc; 500 w-D. Box 748 (36101). 264-2218. Fine Music Inc.

Rep: Grant Webb.

Isaac E. Cohen, pres; John H. Hale, gen mgr; Walter B. Stevenson, bus mgr; Dwight M. Cleveland, chief engr.

WFMI-FM Jan 1, 1961: 98.9 mc; 10 kw. Ant 155 ft. Dup WFMI 8%.

WHHY April 30, 1930: 1440 kc; 5 kw-D, 1 kw-N, DA-N. Box 1841. (36103). 264-2288. Broadcast Service of Montgomery Inc. (acq 1-10-57). See Holt Stns.

Net: NBC. Rep: Weed Radio.

Bob Robinson, pres & gen mgr; Hamp Bentley, coml mgr; Penn Scott, prog dir & prom mgr; Bill Buchannon, news dir; Ed Bycroft, chief engr.

WHHY-FM Sept 15, 1964: 101.9 mc; 32 kw. Ant 120 ft. Dup WHHY.

WMEY June 1946: 800 kc; 1 kw-D. Box 2271. (36103). 262-5245. Radio Montgomery Inc. (acq 11-58). See C. A. McClure Stns.

Net: MBS. Rep: Bernard. Spec progs: C&W 100%.

C. A. McClure, pres & gen mgr; Chuck Elliot, news dir & prog dir; Hollis Carlton, gen & coml mgr; Judson L. Huett, chief engr.

WRMA May 8, 1953: 950 kc; 1 kw-D. 135 Commerce St. (36104). AMherst 2-1475. WRMA Bcstg Co. (acq 12-1-57).

MOULTON (205) Lawrence county

WLCB 1530 kc; 1 kw, 250 w (CH), D. Lawrence County Bcstrs. See Nwspr.

MUSCLE SHOALS (205) Colbert county

WLAY Jan 15, 1933: 1450 kc; 1 kw-D, 250 w-N. Box 230, Sheffield, Ala. (35660). 383-2525. Statton-Quick Co. (acq 4-21-59). See Statton-Quick Stns.

Rep: Grant-Webb; C. K. Beaver.

C. H. Quick, gen mgr; Mitchell Self, coml mgr; Ronald Fuller, prog dir; Quinon Ivy, prom mgr; Jerry Knight, news dir; Paul E. Kelley, chief engr.

WLAY-FM: 105.5 mc; 3 kw. Ant 300 ft. Stereo. Programs separately from WLAY.

ONEONTA (205) Blount county

WCRL July 29, 1952: 1570 kc; 1 kw-D. Box 481. (35121). 274-2289. Blount County Bcstg Service (acq 3-55).

L.D. Bentley Jr., owner & gen mgr; Jerry E. Hudson, asst mgr & prog dir; Max G. Bynum, coml mgr; Pat Kilgore, chief engr.

OPELIKA (205) Lee county

WJHO June 1940: 1400 kc; 1 kw-D, 250 w-N. Box 710. (36801). 745-2084. Opelika-Auburn Bcstg Co.

OPP, Covington county

WAMI Dec 12, 1952: 860 kc; 1 kw-D. Box 169. (36467). 493-3588. Opp Bcstg Inc.

Lewis Johnson, pres; Jim Williams, gen & coml mgr; Jimmy Scofield, prog dir; Robert Page, chief engr.

OZARK (205) Dale county

WOZK May 3, 1953: 900 kc; 1 kw-D. Box 742. PProspect 4-5600. Ozark Bcstg Corp.

ALABAMA

Howard Parrish Jr., gen mgr & chief engr; Wade B. Sullivan, coml mgr; Miriam B. Miller, prog dir.

PELL CITY (205) St. Clair county

WFHK Jan 7, 1956: 1430 kc; 1 kw-D. Box 606. (36272). Edgewood 8-2238. St. Clair Bcstg System (acq 5-2-56).

Net: Keystone. Rep: Continental Radio Sales. Spec progs: C&W 10 hrs wkly.

Fate L. Gossett Sr., pres; Charles L. Abbott, gen mgr & coml mgr; Fred L. Kelley, prog dir; Nathan Riddle, news dir; J. Franklin Norris, chief engr.

PHENIX CITY (205) Russell county (also Columbus, Ga.)

WPXN May 1952: 1460 kc; 5 kw-D, 1 kw-N. DA-N. Box 130. (36867). 298-2535. R. M. Greene Inc.

Net: ABC, Keystone. Rep: Stone. Spec progs: C&W 15 hrs wkly.

Roy M. Greene, owner & pres; D. M. Mitchell, gen mgr; Gerald W. Yarbrough, prog dir; James Carlisle, news dir; William Alford, chief engr.

PIEDMONT (205) Calhoun county

WPID 1953: 1280 kc; 1 kw-D. P. O. Box 223. (36272). 447-2331. Cary L. Graham.

Rep: Thomas; Waldon.
Dr. Cary L. Graham, pres & gen mgr; W. F. Smith, coml mgr; Edith Finch, prog dir; J. Acker Livingston, chief engr.

PRICHARD (205) Mobile county

WSIM: 1270 kc; 1 kw-D. Box 207; Mobile, Ala. 432-8882. Broadcast Service of Mobile Inc. (acq 8-1-62). See Holt Stns.

Net: Dixie Bcstg. Rep: Weed.
Charles W. Holt, pres; Ken Canada, gen mgr; Jim Edwards, coml mgr; Don Jones, prog dir.

ROANOKE (205) Randolph county

WEWR March 10, 1950: 1360 kc; 1 kw-D. 801 N. Main St. (36274). 7861. Roanoke Bcstg Co. Net: Keystone.

J. W. Buttram, chief owner, gen & coml mgr; Mrs. I. W. Wright, news dir; Hookie Young, prog dir; Quincy Murphee, chief engr.

RUSSELLVILLE (205) Franklin county

WWWR May 1949: 920 kc; 1 kw-D. Box 47. (35653). 332-0215. Bankhead Bcstg Co. See W. W. Bankhead Stns.

Rep: Cannon. Spec progs: C&W 3 hrs wkly.
W. W. Bankhead, pres; Hal Kirby, gen & coml mgr; Jim Elliott, prog dir & chief engr; Joe Beasley, news dir.

SCOTTSBORO (205) Jackson county

WCRI June 13, 1950: 1050 kc; 250 w-D. Box 394. (35768). 574-1050. Pat M. Courington.

WROS June 11, 1952: 1330 kc; 1 kw-D. Box 396. (35768). Scottsboro Bcstg Co.

SELMA (205) Dallas county

WGWC Dec. 19, 1946: 1340 kc; 1 kw-D, 250 w-N. Box 686. (36702). 874-6687. Robert J. Martin (acq 8-1-61).

Net: CBS. Rep: Holman; Dora Clayton. Spec progs: Neg 10 hrs wkly.

Robert J. Martin, gen mgr & news dir; Bob Martin, coml mgr; Phyllis Lee, prog dir; Lamar Mangham, chief engr.

WHBB Nov 11, 1935: 1490 kc; 1 kw-D, 250 w-N. Box 1055. (36702). 874-8296. Talton Bcstg (acq 3-21-62).

Net: ABC, Keystone. Rep: Southeastern Key. Spec progs: Neg 20 hrs wkly.

Julius E. Talton, pres & gen mgr; Dave Rigdon, coml mgr; Myles Ayee, prog dir; James C. Rutledge, chief engr.

WRWJ May 19, 1956: 1570 kc; 5 kw-D. 729 Dallas Ave. (36701). 874-9062. Central Alabama Bcstg Co.

Net: MBS. Rep: Clark. Spec progs: C&W 9 hrs wkly.

Roland Jordan Jr., mgr & chief engr; Hallie S. Chapman, coml mgr; Charles Moore, prog dir.

SHEFFIELD (205) Colbert county

WSHF 1964: 1290 kc; 1 kw-D. J. B. Falt Jr.

SYLACAUGA (205) Talladega county

WFEB March 1945: 1340 kc; 1 kw-D, 250 w-N. Box 358. (35150). 245-3281. Alabama Bcstg Co.

WMLS May 16, 1948: 1290 kc; 1 kw-D. Box 538. (35150). 245-4354. Marble City Bcstg Co. Net: Southeast Key Market. Spec progs: C&W 17 hrs wkly.

Curtis O. Liles, pres & gen mgr; John Haynes, chief engr.

WMLS-FM Dec. 20, 1959: 98.3 mc; 630 w. Ant 83 ft. Programs separately.

TALLADEGA (205) Talladega county

WEYY April 1956: 1580 kc; 1 kw-D. Box 292. (35160). 362-4965. Tallabama Bcstg Inc. (acq 5-62). See Rains-Carrell-Jackson Stns.

Net: MBS.
E. Z. Larrell, pres; Jimmy E. Woodard, gen mgr; J. E. Woodard, sec-treas, coml mgr; Sam Minor Jr., prog dir; Albert Rains, 1st vp & prom mgr; Hank Fannin, news dir; Lavell Jackson, 2d vp; Bob Lloyd, chief engr.

WNUZ 1945: 1230 kc; 250 w. Box 974. (35160). 362-2205. Radio Alabama Inc. (acq 6-1-59).

Rep: Walton. Spec progs: Neg 15 hrs; C&W 12½ hrs, both wkly.

J. L. Coley, pres; Royce Faulkner, gen mgr; D. M. Morris, coml mgr; Johnny Hayes, prog dir; Tom McConnell, prom mgr; Carl Ponder, news dir; Willard Wing, chief engr.

TALLASSEE (205) Elmore county

WTLS Oct 19, 1957: 1300 kc; 1 kw-D. Box 786. (36078). ATwater 3-8535. The Ne-ler Co. (acq 5-6-59).

Ned Butler, owner, gen mgr, chief engr & coml mgr.

THOMASVILLE (205) Clarke county

WJDB July 16, 1956: 630 kc; 1 kw-D. Box 757. (36784). 636-4438. WJDB Radio Inc. See J. Dige Bishop Stns.

Net: Keystone. Spec progs: Neg 8 hrs wkly.
Cecil Goodreau, pres & gen mgr; Virgil Moore, chief engr.

TROY, Pike county

WTBF Feb 25, 1947: 970 kc; 5 kw-D, 500 w-N, DA-2. McKinley Drive. (36081). Phone 980. Troy Bcstg Corp.

TUSCALOOSA (205) Tuscaloosa county

WACT September 1958: 1420 kc; 5 kw-D. Box 112 (35403). 759-5786. New South Radio Inc. See New South Bcstg Stns.

Rep: Webb, Southeastern.
F. E. Holladay, pres; Clyde Price, gen mgr; Henry S. Holman, coml mgr; John Crawford, news dir; David Peacock, chief engr.

WJRD 1936: 1150 kc; 5 kw-D, 1 kw-N, DA-N. P. O. Drawer 4. 758-4464. Cooper Radio Inc. (acq 1-21-64).

Net: CBS.
James W. Harris, pres; Arden Moser, gen mgr; Sam Benton, coml mgr; Jim Reed, prog dir & prom mgr; Bob Inman, news dir; Argie Johnson, chief engr.

WNPT Dec 10, 1951: 1280 kc; 5 kw-D, 500 w-N, DA-N. Box 487 (35403). 758-3311. West Alabama Bcstg Co.

Net: ABC. Rep: M. A. Sales.
Mrs. Edna Ruth Harris, pres & gen mgr; Jean Phillips, coml & prog mgr; Mrs. Evelyn Tidmore, prom mgr; Tommy Bond, news dir; William H. Beatty, chief engr.

WTBC Dec 23, 1946: 1230 kc; 250 w. (CP

1 kw-D, 250 w-N). Box 9037. (35402). 758-5523. Tuscaloosa Bcstg Co.

Net: MBS.
Bert Bank, pres & gen mgr; Stan Siegal, coml mgr; Russ Chappell, prog dir; Toney Brooks, prom mgr; Joseph Moore, news dir; Guy William Dryden, chief engr.

WTBC-FM 1952: 95.7 mc; 17.5 kw. Ant 320 ft. Dup WTBC.

WTUG January 1955: 790 kc; 500 w-D. Box 33. (35402). Plaza 9-1204. Tri Cities Bcstg Co. (acq 10-57). See E. O. Roden Stns.

Rep: National Time Sales, Bernard I. Ochs Co. Spec progs: Neg 91 hrs wkly.

E. O. Roden, pres; W. I. Dove, gen mgr; U. J. Gilbert, mgr; Emily Barrett, news dir.

*WUQA (FM) 1949 (temporarily off the air): 91.7 mc; 15 kw. Ant 120 ft. Box X, University, Ala. (35486). 752-7441, ext 416. Board of Trustees, U. of Alabama.

Graydon L. Ausmus, gen mgr; Joseph Stuckey, chief engr.

TUSCUMBIA (205) Colbert county

WRCK April 17, 1960: 1410 kc; 500 w-D. Box 62. (35674). 381-1862. Erwin Parks Jr. (acq 1964).

WVNA April 5, 1955: 1590 kc; 5 kw-D, 1 kw-N, DA-N. 509 N. Main St. (35674). 383-2727. Elton H. Darby (acq 1956).

Net: CBS. Rep: Walton, Dora-Clayton.
Elton H. Darby, owner; James A. Hall, gen mgr; Billy Banks, coml mgr; Mary Ann Franck, prog dir; Jack Voorhies, prom mgr; Bill Mays, news dir; J. C. Miller III, chief engr.

WVNA-FM May 2, 1962: 100.3 mc; 3.1 kw. Ant 84 ft. Programs separately from WVNA.

TUSKEGEE (205) Macon county

WABT July 1, 1952: 580 kc; 500 w-D. Box 577 (36084). 727-2100. Maco Bcstg Inc. (acq 2-1-63).

Net: Keystone. Rep: Ochs. Spec progs: Neg 40 hrs wkly.

Madison Davis Jr., pres & gen mgr; James Bullard, stn mgr; John Matthews, prog dir; Tom Harper, chief engr.

WETUMPKA (205) Elmore county

WETU Oct 2, 1954: 1250 kc; 5 kw-D. Box 60. (36092). 567-4351. Elmore Service Corp.

Rep: Walton.
James L. Coley, pres; Ed Morgan, gen mgr; Bob McKinnon, prog & news dir; D. L. Conley, chief engr.

WINFIELD (205) Marion county

WEZQ not on air, target date unknown: 1300 kc; 500 w-D. John Self.

ALASKA

*Noncommercial.

CALL COLLINS



K. A. Blake
Collins Radio Company
P.O. Box 57087
Los Angeles, California 90057
Phone: DU 5-6421

ANCHORAGE

KBYR 1946: 1270 kc; 1 kw. Box 1960. (99501).

For explanation of listings see page B-3.

ALASKA—ARIZONA

Fairfax 2-1270. Radio Anchorage Inc. (acq 1953). See Radio Alaska Stns.

Rep: National Time Sales; Oakes; Feltis. Spec progs: C&W 20 hrs wkly.

J. Chester Gordon, pres & gen mgr; Riley L. Bigler, ctrlr; Josephine M. Gordon, prog dir; Raymond Wipperman, prom mgr & news dir; Gale Allred, chief engr.

KBYR-FM 1962: 102.1 mc; 3 kw. Ant minus 24 ft. Stereo. Programs separately.

KENI May 1948: 550 kc; 5 kw. Box 1160. (99501). Broadway 5-2201. Midnight Sun Bcstrs Inc. (acq 4-25-60). See Midnight Sun Stns.

Net: ABC, NBC, MBS. Rep: James C. Fletcher Jr. (New York).

Alvin O. Bramstedt, pres & gen mgr; Robert Hastings, coml mgr; Tyler Clark, news dir; Charles M. Gray, vp & tech dir.

KENI-TV affil.

KFQD 1924: 730 kc; 10 kw. Box 1040. (99501). Fairfax 2-2410. KFQD Inc. (acq 8-1-62).

Net: CBS. Rep: Alaska Radio TV Sales.

Miller C. Robertson, pres; Matthew N. Clapp Jr., vp; Jim L. Buck, treas; Jay Perry, gen mgr; Ron Moore, prom dir; Ed Stevens, news dir; Herb Shaindlin, chief news ops; Al Nist, chief engr.

KHAR Jan 7, 1961: 590 kc; 5 kw. Pouch No. 7-016. (99501). Broadway 7-9581. Sourdough Bcstrs.

Rep: Venard, Torbet & McConnell; Art Moore.

Willis R. Harpel, pres & prog dir; William B. Allen, gen mgr; Richard Garvin, coml mgr; Willis Harpel, prog dir; Bob Nelson, prom mgr & news dir; Richard Zook, chief engr.

KNIK-FM Sept 15, 1960: 105.5 mc; 3 kw. Ant 105 ft. Box 2200. (99501). Broadway 5-4321. Northern TV Inc. See Northern TV Stns.

Net: Mkt 1. Rep: Weed; Alaska Radio TV Sales.

A. G. Hiebert, pres & gen mgr; Bob Hudnall, coml mgr; Bill Martin stn mgr & prog dir; Gail Jacobs, prom mgr; Don Canna, news dir; Franklin Butte, chief engr.

COLLEGE

***KUAC (FM)** Sept 20, 1962: 104.9 mc; 2.7 kw. Ant minus 125 ft. Dept. of Speech & Radio, U. of Alaska (99735). Greenwood 9-7356. University of Alaska.

Spec progs: Ger ½ hr wkly.

Charles Northrip, stn mgr; R. P. Merritt, chief engr.

CORDOVA

KLAM 1954: 1450 kc; 250 w-SH. Box 278. (99574). GARfield 4-3222. Northern Light Bcstg Corp.

Net: CBS. Rep: Weed; Northern Time Sales, 1001 Tower Bldg., Seattle.

Charles L. Buck, pres; Robert A. Reed, gen & coml & prom mgr; & news dir; Martha Reed, prog dir; Frank M. Markey, chief engr.

FAIRBANKS

KFAR 1939: 660 kc; 10 kw. Box 910 (99701). 452-2125. Midnight Sun Bcstrs Inc. (acq 1960). See Midnight Sun Stns.

Net: NBC, ABC. Rep: Fletcher; Day.

Alvin O. Bramstedt, pres; Don Andon, stn mgr; Bob Parsons, coml mgr; Bill Walley, prog dir; Maury Smith, news dir; David Washburn, chief engr.

KFAR-TV affil.

KFRB 1948: 900 kc; 10 kw. Box 950. (99701). 452-2155. Fairbanks Radio Bcstrs (acq 4-57). See Radio Alaska Stns.

Rep: National Time Sales, Feltis. Spec progs: C&W 5 hrs wkly.

J. Chester Gordon, pres; James Branch, gen mgr; Steve Agbaba, prog dir; Al Collins, news dir; Wayne Douglas, chief engr.

GLENNALLEN

KCAM April 16, 1964: 790 kc; 5 kw. Glennallen. (99588). Talbot 2-3306. Central Alaska Missions Inc.

Spec progs: C&W 8 hrs wkly.

Rev. Vincent J. Joy, pres; Beckie Joy, office mgr; Cliff Miller, stn mgr; Fred D. Lambert, C&W dir; Conley L. Holcomb, chief engr.

JUNEAU

KINY May 28, 1935: 800 kc; 5 kw. 231 S Franklin St. (99891). Juniper 6-1800. Juneau Bcstrs Inc. (acq 5-31-59). See Midnight Sun Stns.

Net: ABC; CBS; NBC. Rep: Fletcher; Day-Wellington.

Roger A. Thayer, pres; Elmer J. Emery, gen mgr; Jerrold C. Lehman, coml mgr; Roy Paschal, prog dir; Anthony M. Kinderknecht, prom mgr; Richard L. Peter, news dir; Dennis J. O'Day, chief engr.

KJNO Oct 19, 1952: 630 kc; 1 kw-D, 500 w-N. Box 2231 (99801). Juniper 6-3660. South Eastern Alaska Bcstg Co. (acq 11-60). See Radio Alaska Stns.

KETCHIKAN

KECH not on air, target date unknown: 620 kc; 1 kw-D, 500 w-N. South Eastern Alaska Bcstrs Inc. See Radio Alaska Stns.

KTKN 1942: 930 kc; 1 kw. Box 2347 (99901). Canal 5-2191. Midnight Sun Bcstrs Inc. (acq 1960). See Midnight Sun Stns.

Net: ABC, CBS, NBC. Rep: Fletcher, Day. Alvin O. Bramstedt, pres R. D. (Chuck) Jensen, mgr; E. W. Christiansen, chief engr.

NOME

KICY April 17, 1960: 850 kc; 5 kw. Box 303. (99762). 443-2445. Arctic Bcstg Assn.

Spec progs: Eskimauan 4 hrs wkly. L. Arden Almquist, pres; Ernest L. Hansen, gen mgr; Ralph V. Fondell, prog dir; Earl Swanson, chief engr.

SEWARD

KIBH November 1948: 1340 kc; 250 w-SH. Box 575. (99664). Castle 4-5525. Seward Bcstg Corp. (acq 1-57).

SITKA

KIFW 1949: 1230 kc; 250 w. Box 299. 747-3244. (99835). Sitka Bcstg Co. (acq 4-1-59).

Net: CBS, Keystone. Rep: Alaska Radio-TV Sales, Weed.

KSEW Sept 13, 1954: 1400 kc; 250 w. Box 258. (99835). 747-3236. Christian Bcstrs Inc. (acq 8-62).

Rep: Don Pickens. T. M. Moore, pres; Birt Hilson, gen mgr; Don Fuller, news dir; Paul G. Arvin, chief engr.

ARIZONA

*Noncommercial.

CALL COLLINS



B. E. Dobbins
2662 Elm Avenue
Boulder, Colorado
Phone: 442-6163

BISBEE (602) Cochise county

KSUN October 1933: 1230 kc; 250 w. Drawer C. Lowell Station (85603). 432-2277. Esther Morris, Exec of Estate of Carleton W. Morris.

Net: ABC, Arizona. Rep: Pacific Sales. Mrs. Esther Morris, pres; Arlo Woolery, gen mgr; Dick Miller, stn mgr; Joe Von Kanel, prog dir; Charles Morris, news dir.

CASA GRANDE (602) Pinal county

KPIN Dec 6, 1956: 1260 kc; 1 kw-D. Box 1260. (85222). 836-7427. John W. Parham (acq 6-20-57).

Net: Keystone. Rep: Lucas & Bcst Time Sts. John W. Parham, owner & coml mgr; Bettie Parham, prog dir; Hal Parham, prom mgr; C. C.

Craig, news dir; Jim Little, farm dir; Jim Reed, chief engr.

COOLIDGE, Pinal county

KCKY Nov 19, 1964: 1150 kc, 1 kw. DA-N. Box 246. 723-5305. Pinal County Broadcasting System.

Spec progs: Sp 12 hrs; C&W 40 hrs, both wkly. Craig E. Davids, pres, gen mgr & news dir; Lester A. Dana, coml mgr; Jon Steele, prog dir; Virginia Baker, prom mgr; Douglas E. Ruch, chief engr.

COTTONWOOD (602) Yavapai county

KVIO not on air, target date unknown: 1600 kc; 1 kw, DA-D. Peter Viotti.

KVRD Dec 16, 1961: 1240 kc; 250 w. Box 577. (86326). 634-5532. Verde Valley Bcstrs.

DOUGLAS (602) Cochise county

KAPR March 8, 1958: 930 kc; 1 kw-D. Box 505. (85607). Empire 4-8403. William & Katherine Mende (acq 9-61).

William Mende, pres; Katherine Mende, gen mgr; Bob Taylor, prog dir; James Gunn, chief engr.

KAWT 1946: 1450 kc; 250 w. Box 1118. (85607). Empire 4-3484. Hillcrest Bcstg Co. (acq 6-1-59).

Net: ABC, Keystone, Cactus, ABS. Rep: Avery-Knodel. Spec progs: Sp ½ hr; C&W 7 hrs wkly. Herb Newcomb, pres & gen mgr; Bernard Wilson, prog dir; Jackie Newcomb, prom mgr; H. W. Griffiths, chief engr.

FLAGSTAFF (602) Coconino county

KAFF Oct 15, 1962: 930 kc; 1 kw-D. Box 1930. (86002). 774-5231. Guy Christian.

Spec progs: Sp 5 hrs wkly. Guy Christian, gen mgr. **KCLS** Aug 8, 1950: 600 kc; 5 kw-D, 500 w-N, DA-N. Box 640. (86002). 774-2581. Saunders Bcstg Co.

Net: NBC, ABS. Spec progs: Navajo 18 hrs wkly.

Charles J. Saunders, owner & gen mgr; Bob Osterberg, mgr; Jim Garchow, prog dir; John Beydler, news dir; Miles Shepherd, chief engr.

KEQS Jan 6, 1959: 1290 kc; 1 kw-D. Box 100. (86002). 774-7511. Plateau Bcstg Co. (acq 7-15-62).

Jack P. Bird, owner & pres; Russell D. Huntington, stn & coml mgr; Margaret Reinke, prom mgr; Hoyt D. Cameron, news dir; Jon R. Swett, chief engr.

KJKJ Nov 2, 1962: 1400 kc; 250 w. Box 476. 774-3300. Dateline Bcstrs.

Net: ABC. Rep: Hopewell. Spec progs: Sp 1½ hrs; Navajo ¼ hr wkly.

Joseph E. Patrick, pres; Andrew J. E. Grauer, gen mgr; John F. Williford, mgr & chief engr; Robert Polk, prog dir.

KVNA 1950: 690 kc; 1 kw-D, 500 w-N, DA-N. Box 310. (86002). 774-6638. Frontier Television Co. (acq 3-21-56).

Net: ABC; Arizona Network. Rep: Venard, Torbet & McConnell.

GLENDALE (602) Maricopa county

KRUX 1946: 1360 kc; 5 kw-D. 500 w-N, DA-N. 1001 N. Central Ave. (85301). 258-1551. Leland Bisbee Bcstg Co. (acq 9-1-59).

Rep: McGavren-Guild. Leland S. Bisbee Jr., pres; George P. Lasley, vp & gen mgr; James G. Wells, vp & natl sis mgr; Robert J. Zimmerman, stn mgr; Lucky Lawrence, prog dir; Dean Murray, news dir; Peter Cuett, chief engr.

HOLBROOK (602) Navajo county

KDJI October 1955: 1270 kc; 1 kw-D. Box 430. (86025). 524-3994. Navajo Broadcasting Co. Inc. (acq 6-1-64).

Net: ABC; Arizona Network, Keystone. Rep: Tracy Moore, Continental Time Sales. Walter V. Lowe, vp & gen mgr; Jon Steel, prog dir; Jimmy C. Weldon, chief engr.

KINGMAN (602) Mohave county

KAAA Oct 7, 1949: 1230 kc; 250 w. (CP 1

kw-D, 250 w-N). Box 549. (86401). SKYline 3-2537. Wallace E. Stone (acq 4-3-58).

Net: NBC; Arizona. Rep: Avery-Knodel.
Wallace E. Stone, pres, gen mgr & prog dir; Robert J. Wiltsie, stn & coml mgr; William L. Fickett, chief engr.

MESA (602) Maricopa county

KALF Oct 27, 1962: 1510 kc; 10 kw-D. Box 1510. (85202). 964-5641. Maricopa County Bcstrs Inc.

Rep: Savalli/Gates.
Sheldon A. Engel, gen mgr; Wayne Vangorder, sls mgr; Ted Brown, prog mgr & news dir; Sue Carter, prom mgr; Jack Sellmeyer, chief engr.

KBUZ 1946: 1310 kc; 5 kw-D, 500 w-N, DA-N. 3800 North Central Ave. (85201). 264-2148. Retherford Bcstg Inc.

Net: MBS. Rep: Adam Young.
W. S. Retherford, pres; William A. Lenay, vp & gen mgr.

KBUZ-FM 1950: 104.7 mc; 16 kw. Ant 140 ft. Dup KBUZ.

MIAMI (602) Gila county

KIKO June 13, 1958: 1340 kc; 250 w. (CP 1 kw-D, 250 w-N). Copper Hills Motor Hotel, Globe-Miami, Ariz. (85501 Globe). 425-4471 (Globe); 473-4471 (Miami). Willard Shoecraft. See Shoecraft Stns.

Net: NBC; Arizona Bcstg System. Rep: Avery-Knodel. Spec progs: Sp 6 hrs; Apache 1 hr; C&W 10 hrs wkly.

Willard Shoecraft, owner; Chuck Mizner, gen mgr; Pat Sell, coml mgr; Dave Chesson, prog dir; Ron Perkins, prom mgr; Ted Lake, news dir; Frank Hancock, chief engr.

NOGALES (602) Santa Cruz county

KNOG 1948: 1340 kc; 250 w. Box 1681. (35621). 287-4696. Richard H. Ward (acq 8-1-63).

Net: ABC; Arizona Net. Rep: Hopewell. Spec progs: Sp 30 hrs wkly.

Richard H. Ward, owner & gen mgr; Frank Anderson, chief engr.

PAGE (602) Coconino county

KPGE Sept 8, 1961: 1340 kc; 1 kw-D, 250 w-N. Box 1567. (86040). Harold J. Arnoldus (acq 1963).

PHOENIX (602) Maricopa county

KALF (See Mesa, Ariz.)

KBUZ (See Mesa, Ariz.)

KCAC Sept 1, 1962: 1010 kc; 500 w-D. 20 E. Broadway. (85040). 276-8437. KCAC Broadcasting Inc.

Rep: Howard. Spec progs: Neg.
Harold Lampel, pres; James W. Titus, gen mgr; Bert Martin, coml mgr; Ray Ford, prom mgr.

***KFCA (FM)** 1951: 88.5 mc; 10 w. 1202 W. Thomas Rd. Phoenix College.

KHAT June 10, 1958: 1480 kc; 500 w-D. 2714 W. McDowell Rd. (85009). 272-6655. Radio KHAT Inc.

Rep: Ewing. Spec progs: C&W 100%.
Ray Odom, pres; Chet Odom, gen mgr; Joey Reed, asst sls mgr; Jeannie Ramsperger, prog dir; Bob Newman, pr; Jack Harrington, news dir; Don Bradley, chief engr.

KHEP 1956: 1280 kc; 1 kw-D. 3883 N. 38th Ave. (85019). Applegate. 8-5555. Grand Canyon Bcstrs Inc. (acq 57).

Jack Willis, gen mgr; Tommy Hay, prog dir.
KHEP-FM July 5, 1964: 101.5 mc; 26 kw. Ant 170 ft. Dup KHEP 60%. Stereo.

KIFN Nov 23, 1949: 860 kc; 1 kw-D. Box 430 (85001). 253-6155. Western Bcstg Co.

Rep: National Time Sales; Carpenter, Oakes, Pickens. Spec progs: Sp 100%.

H. Walker Harrison, pres; John K. Redfield, gen mgr, coml mgr & prog dir; Arturo Velazquez, asst mgr, prom mgr & news dir; William Parrish, chief engr.

KMED(FM) Oct 28, 1961: 96.9 mc; 4.8 kw. Ant 1540 ft. Stereo. Adams Hotel. 258-5530. Golden Sounds Inc. (acq 1-1-62).

KNIX (FM) Dec 25, 1961: 102.5 mc; 3.1 kw.

Ant 1 ft. Stereo. Box 7100. (85011). 277-1928 Aztec Radio Inc.

KOOL June 1947: 960 kc; 5 kw, DA-N. 511 W. Adams. (85003). BRowning 1-2345. TWX 602-255-0308. KOOL Radio-Television Inc. (acq 4-30-48). See Golden West Stns.

Net: CBS. Rep: Hollingbery.
Gene Autry, bd chmn; Tom Chauncey, pres; Homer Lane, vp & gen mgr; Jackson Fleming, stn mgr; Art Church, coml mgr; J. Fleming, prog dir; Marge Injasoulian, prom mgr; Bill Close, news dir; Albin Hillstrom, chief engr; Robt. Martin, opn supvr.

KOOL-FM July 1960: 94.5 mc; 100 kw. Ant 1620 ft. Dup KOOL.

KOOL-TV affil.

KOY April 1922: 550 kc; 5 kw-D, 1 kw-N. Box 2671. (85002). ALpine 8-8181. KOY Bcstg Co. (acq 1936).

Net: ABC; Arizona Network. Rep: Blair.
John L. Hogg, pres & gen mgr; James W. Ross, stn mgr; Jack Williams, prog dir; Bill Lester, prom mgr; James Murdock, news dir; Edward R. Janney, chief engr.

KPHO 1940: 910 kc; 5 kw, DA-N. 631 N. 1st Ave. (85004). ALpine 8-4511. TWX 602-255-0238. Meredith Bcstg Co. (acq 8-52). See Meredith Stns and Nwsprr.

Rep: Katz.
Richard B. Rawls, vp & gen mgr; John R. Crowley, stn mgr; Lou Reker, loc sls mgr; Sandy Gibbons, prog dir; Ray Curtis, news dir; Glenn Thompson, chief engr.

KPHO-TV affil.

KRFM (FM) Oct 31, 1963: 95.5 mc; 100 kw. Ant 1550 ft. Affil. of KXIV (below). Programs separately. Stereo.

KRIZ May 1949: 1230 kc; 1 kw-D, 250 w-N. 6103 N. 35th Ave. (85017). ALpine 4-8436. Shamrock Bcstg Inc. (acq 6-63).

Rep: H-R.
Frank Flynn, pres & gen mgr; Louis D. Moorhead, opns mgr; Charles P. Cahill, coml mgr; Guy Williams, prog dir; Michael Hunter, prom mgr; Frank Merriwell, news dir; Eugene Boos, chief engr.

KRUX (See Glendale, Ariz.)

KTAR June 21, 1922: 620 kc; 5 kw, DA-N. Box 711. (85001). ALpine 4-4161. TWX 602-255-0465. KTAR Bcstg Co. (acq 8-44). See Louis Stns.

Net: NBC; Arizona. Rep: Avery-Knodel. Spec progs: C&W 12 hrs wkly.

John J. Louis, chmn of bd; Richard O. Lewis, pres & gen mgr; Ray C. Smucker, radio mgr; Hayes Stewart, coml mgr; Ray Cox, prog dir; Nancy Chappel, prom dir; Myron Drake, news dir; Paul Hughes, pub affrs dir; Harold Haughawout, chief engr.

KTAR-FM July 1930: 98.7 mc; 115 kw. Ant 1680 ft. Dup KTAR 70%.

KTAR-TV affil.

KUEQ Feb 1, 1958: 740 kc; 1 kw, DA-D. 3321 North Central. (85012). CRestwood 9-5577. Radio Station KUEQ Inc.

KUPD (See Tempe, Ariz.)

KXIV Aug. 27, 1954: 1400 kc; 1 kw-D; 250 w-N. 329 N. 3d Ave. (85003). 258-8111. Camelback Broadcasting Inc. (acq 4-60).

Rep: Bolling.
E. J. Churchill, pres; Ira L. Lavin, exec vp & gen mgr; Joe Brandt, chief engr.

KYND (See Tempe, Ariz.)

KZON (See Tolleson, Ariz.)

PRESCOTT (602) Yavapai county

KENT March 5, 1958: 1340 kc; 250 w. Box 1892. (86301). 445-5757. Ira G. McCormick. (acq 6-30-64).

Spec progs: C&W 18 hrs.
Ira G. McCormick, pres; Don Thacker, gen mgr; Linda Fountain, coml mgr; Russ Roper, prog dir; Howard Burns, prom mgr; John LeGall, news dir; Don R. Thacker, chief engr.

KNOT July 22, 1957: 1450 kc; 250 w. (CP

1 kw-D, 250 w-N). Box 151. (86301). 445-5211. Parkell Bcstg Inc. (acq 7-26-63).

Net: ABC; Arizona Network. Rep: Pacific Bcst Sales.

Myrl Parker, pres; Robert E. Baker, gen & coml mgr; Joseph Coates, prog dir; Franklyn Brown, chief engr.

KYCA August 1940: 1490 kc; 1 kw-D, 250 w-N. Box 1631. (86301). Hickory 5-2710. Southwest Bcstg Co. See Louis Stns.

Net: NBC; ABS. Rep: Avery-Knodel. Spec progs: Sp 3 hrs wkly.

Harold Ritter, pres & gen mgr; Byron McCall, coml mgr; Willis Palmer, news dir; George Eitel, chief engr.

SAFFORD (602) Graham county

KATO May 5, 1961: 1230 kc; 250 w. Box 552. (85546). 428-1900. Willard Shoecraft. See Shoecraft Stns.

Net: NBC; Arizona Bcstg System. Rep: Avery-Knodel. Spec progs: Sp 5 hrs wkly.

Marshall Darris, gen mgr; Les McBride, prog dir; Frank C. Hancock, chief engr.

SCOTTSDALE (602) Maricopa county

KDOT 1956: 1440 kc; 5 kw-D. Box 1177. (85252). Whitney 5-1440. Scottsdale Bcstg Co.

SHOW LOW (602) Navajo county

KVWM May 17, 1957: 970 kc; 1 kw-D. Box 660. (85901). 537-2345. Peak Bcstg Co.

Searcy J. Woodworth, owner, mgr & chief engr; Dorothy L. Woodworth, prog dir.

KVWM-FM: (CP 93.5 mc; 3 kw. Ant 150 ft).

SIERRA VISTA (602) Cochise county

KHFH March 1957: 1420 kc; 1 kw-D (CP 1 kw-D, 500 w-N, DA-N). Box 967. (85635) Gladstone 8-4329. Esther Morris, Exec of estate of Carleton W. Morris.

Net: ABC. Spec progs: Ger 1 hr wkly.
Mrs. Esther Morris, pres; Arlo Woolery, gen mgr; Daniel A. Janis, mgr; Peter Glish, chief engr.

SUN CITY (602) Maricopa county

KTPM(FM): (CP 106.3 mc; 1 kw. Ant. 120 ft). Edward W. Butler, receiver.

TEMPE (602) Maricopa county

KUPD April 16, 1960: 1060 kc; 500 w, DA-1. Box 2234. (85281). ALpine 8-3434. Tri-State Bcstg Co.

Rep: Venard, Torbert & McConnell; Art Moore.
William H. Clifford, pres & gen mgr; Jack F. Grimm, sec-treas; Frank Pollack, asst mgr; Lou Silverstein, sls mgr; Joe Patrick, news dir; Tommy Kaye, chief engr.

KUPD-FM June 1, 1960: 97.9 mc; 6.1 kw. Ant 215 ft. Dup KUPD.

KYND June 1, 1960: 1580 kc; 10 kw-D (CP 50 kw; 10 kw-ICR), D). Box M. (85282). 967-5963. KYND Radio Corp.

Dick Gilbert, pres & gen mgr; Jim Elliott, coml mgr; Alma Gilbert, vp & prog dir; Jack Webb, prom mgr; Andy Lane, news dir; Don Jackson, chief engr.

TOLLESON (602) Maricopa county

KRDS (Phoenix) Jan 23, 1961: 1190 kc; 250 w, DA-1. Box 6644 (Phoenix), Bali Hi Motel Hotel (Phoenix) (85005). ALpine 8-7101. E. O. Smith.

Rep: Eastman.
E. O. Smith, owner & gen mgr; Bob Mitchell, coml mgr; John E. Smith, prom mgr; Joe Brandt, chief engr.

TUCSON (602) Pima county

KAIR January 1957: 1490 kc; 250 w. Box 951. (85702). 624-0401. KAIR Bcstg Inc. (acq 1-1-60). Josephine Griffith Maye, pres; Thomas J. Wallace Jr., gen mgr & chief engr.

KCEE Oct 1, 1958: 790 kc; 5 kw-D. 500 w-N, DA-2. Box 5803. (85703). MAIn. 2-7788. Associated Bcstrs of Tucson.

Rep: Meeker.
David S. Drubeck, pres; Ray Owen, gen mgr &

For explanation of listings see page B-3.

ARIZONA—ARKANSAS

chief engr; Joseph Aley, natl & reg sls mgr; Clare Coffman, news dir; Larry Reid, prog dir.

KCUB Aug 1929: 1290 kc; 1 kw. Box 5158. (85703). 623-4323. Canyon State Bcstg Corp. (acq 10-15-61).

Net: MBS. Rep: Venard, Torbet & McConnell; Bob Hix & Co.; Denver, Colo.

Oscar Dodek, pres; Joseph J. Fullerman, gen mgr; Robert R. Michael, stn mgr; Richard Haines, coml mgr; Robert Wagner, prog dir; Peter O. Crotty, news dir; Ray Holsclaw, chief engr.

KEVT Sept 23, 1953: 690 kc; 250 w-D. 400 N. Shawnee Ave (85705). 624-5588. Tucson Radio Inc.

Rep: Oakes, National Time Sales. Spec progs: Sp 100%.

Peter Trowbridge, pres, gen mgr & chief engr; Dan C. Park, coml, sls & prom mgr; Ismael Ortega, prog dir; Marcos G. Ayala, news dir.

KFIF June 26, 1961: 1550 kc; 50 kw-D. 248 W. Lester St. MAin 3-5731. KFIF Bcstg Corp. (acq 11-63).

Rep: Spot Time Sales.

KFMM (FM) March 1954: 99.5 mc; 7.2 kw. Ant minus 24 ft. Box 4488. (85717). 622-3347. Tucson Bcstg Co. (acq 7-15-64).

Net: ABC.

C. Van Haften, gen mgr; Roy Hanson, coml mgr; F. R. Gilbert, prog dir; Thomas A. Maples, prom mgr; Clarence Kerncamp, chief engr.

KHOS: 940 kc; 250 w, DA-2. Box 5945 (85703). 623-3618. Grabet Inc.

Rep: Bolling Co. Spec progs: C&W 100%.

Fred L. Vance, pres & gen mgr; Jimmy Stone, coml mgr & prog dir; Jack Crawford, chief engr.

KMOP 1957: 1330 kc; 500 w-D. Box 5084. (85703). 623-7501. Pima Bcstg Co. (acq 6-1-59).

Net: Keystone. Rep: Meeker.

L. B. Clayton, pres; Ray Tenpenny, coml mgr; Ray Holsclaw, chief engr; Dave Button, gen mgr & prog dir; Enid Norrid, news dir.

KOLD Feb. 27, 1947: 1450 kc; 250 w. 115 W. Drachman St. (85705). MAin 4-2511. Old Pueblo Bcstg Co. See Golden West Stns.

Net: CBS; Arizona Bcstg Network. Rep: Hollingbery. Spec progs: Sp 6 hrs wkly.

Gene Autry, chmn of bd; Tom Chauncey, pres; Joe Crystall, stn mgr; Joel Byars, prog dir; Lynn Sanner, news dir; Howard Smith, chief engr.

KOLD-TV affil.

KSOM (FM) March 10, 1962: 92.1 mc; 3 kw. Ant 15 ft. 2126 S. Alvernon Way. (85711). (602) 327-6045. Prell Enterprises.

Net: Fine Music Grp. Rep: Fine Music Hi-Fi Bcstrs.

Stanley Prell, gen mgr; John Bonnett, prog dir.

KTAN April 1947: 580 kc; 5 kw-D, 500 w-N, DA-N. Box 2348. (85702). MAin 2-4664. Catalina Bcstg Corp. (acq 1956).

Net: NBC, ABS. Rep: Gill-Perna.

Harry B. Chambers, pres & gen mgr; Eugene A. Ackerly, coml mgr; Albert Makkay, prog dir; Eugene E. Stough, chief engr.

KTKT December 1949: 990 kc; 10 kw-D, 1 kw-N, DA-2. Box 5585. (85703). Leland Bisbee Bcstg Co. (acq 10-1-60).

KTUC July 10, 1926: 1400 kc; 250 w. Box 4488. (85717). 622-3344. Tucson Bcstg Co. (acq 7-15-64).

Net: ABC, Arizona. Rep: Stone.

C. Van Haften, gen mgr; Roy Hanson, coml mgr; Thomas A. Maples, prog dir & prom mgr; Fred Finney, news dir; Clarence Kerncamp, chief engr.

KFMM (FM) affil.

KVOA-FM not on air, target date unknown: 94.9 mc; 13.14 kw. Ant 3,685 ft. Box 1588. (85705). 623-2555. WGAL TV Inc. See Steinman Stns and Nwspr..

Net: NBC.

Clair R. McCollough, pres; Gordon E. Hamilton, stn mgr; Raymond C. Holsclaw, chief engr.

KVOA-TV affil.

KXEW May 10, 1963: 1600 kc; 1 kw-D, DA.

Box 2284. (85702). 623-3625. Pan American Radio Corp.

Rep: O'Connell, Savalli/Gates. Spec progs: Sp 100%.

J. Carlos McCormick, pres & gen mgr; Ernesto Portillo, asst gen mgr; Lorenzo Palma, prog dir; Henry Villegas, sales mgr; Oscar L. Cuellar, chief engr.

WICKENBURG (602) Maricopa county

KAKA Aug. 23, 1960: 1250 kc; 500 w-D. Box KK. (85358). 684-2793. Edward W. Butler, rec.

WILLCOX (602) Cochise county

KHIL Dec. 2, 1959: 1250 kc; 1 kw-D. Box 880. (85643). DUDley 4-2780. Cochise Bcstg Co. (acq 1961).

Spec progs: Sp 1 hr; C&W 28 hrs wkly.

WINSLOW (602) Navajo county

KINO Dec 18, 1962: 1230 kc; 250 w. Box 973. (86047). 289-3364. Willard Shoecraft. See Shoecraft Stns.

Net: NBC, Arizona. Rep: Avery-Knodel. Spec progs: C&W 3 hrs, Navajo 3 hrs, both wkly.

Willard Shoecraft, owner; Jerry Jackson, stn mgr; Tom Davies, coml mgr; Frank C. Handcock, chief engr.

YUMA (602) Yuma county

KBLU Sept 6, 1959: 1320 kc; 500 w-D. 1320 4th Ave. (85364). 782-3881. Desert Telecasting Inc. (acq 9-1-63).

Rep: Grant Webb. Spec progs: Fr ¼ hr; Sp 6 hrs wkly.

Robert W. Crites, pres & gen mgr; Carl Lange-wisch, coml mgr; Dan Clancy, prog dir; Dick Davis, news dir.

KBLU-TV affil.

KVOY Dec 11, 1950: 1400 kc; 250 w. 699 Ave. B. (85364). 782-4321. KVOY Radio, Inc. (acq 3-6-64).

Net: ABC; Arizona. Rep: Savalli/Gates, Inc. Spec progs: Sp 6 hrs; C&W 12 hrs wkly.

Neil Sargent, pres & gen mgr; Doyle Seely, opns dir; Roger Carroll, news & prog dir; John Gaboury, chief engr.

KYUM March 1940: 560 kc; 1 kw, DA-N. Box 352. (85364). SUNset 3-3305. KTAR Bcstg Co. (acq 1961). See Louis Stns.

Net: NBC, ABS. Rep: Avery-Knodel.

ARKANSAS

*Noncommercial.

CALL COLLINS



Ray C. Evans

P.O. Box 8026

Jackson, Mississippi 39204

Phone: 939-4220

HAMILTON-LANDIS & ASSOCIATES, Inc.

NATIONWIDE MEDIA BROKERS
WASHINGTON, D. C., CHICAGO, DALLAS,
SAN FRANCISCO

SELL **MORE**

RADIO & TELEVISION STATIONS
IN THE SOUTHWEST—NEAREST OFFICE IS—
1511 BRYAN ST., DALLAS 1
RIVERSIDE 8-1175

ARKADELPHIA (501) Clark county

KVRC Sept 25, 1947: 1240 kc; 250 w. (71923). Chapel 6-4561. Arkadelphia Bcstg Co.

Net: Keystone. Rep: Hopewell.

Spec progs: Neg 24 hrs wkly.

Bill Deaton, gen mgr & co-owner; John Riggie, chief engr & co-owner.

BATESVILLE (501) Independence county

KBTA June 30, 1950: 1340 kc; 1 kw-D, 250 w-N. Box 1112. (72501). Riverside 3-3861. White River Valley Bcstrs.

Net: Keystone. Rep: Hopewell.

J. F. Higginbottom, pres, gen & coml mgr; Myrline B. Morgan, prog dir; Don Brawley, news dir; Vernon White, chief engr.

BENTON (501) Saline county

KBBA June 26, 1953: 690 kc; 250 w-D. Box 229. (72015). SPing 8-2690. Benton Bcstg Co.

Net: Keystone Spec progs: C&W 12 hrs wkly. Jim Landers, stn & coml mgr; Billy Stracner, chief engr.

KGKO May 5, 1963: 1600 kc; 1 kw-D. Box 369. (72015). 423-2148. Bridges Bcstg Service.

Ernest M. Howard, pres & gen mgr; Mary E. Harris, prog dir; Dan Patterson, chief engr.

BERRYVILLE (501) Carroll county

KTHS February 1958: 1480 kc; 1 kw-D. Box 191. (72616). GARfield 3-2148. Ozark Radio & Equipment Inc. (acq 4-20-60).

BLTTHEVILLE (501) Mississippi county

KLCN 1922: 910 kc; 5 kw-D. Sudbury Bldg. (72315). Poplar 2-2093. Sudbury Services Inc. See Harold L. Sudbury Stns.

Rep: Savalli/Gates.

Harold L. Sudbury, pres, gen mgr & coml mgr; J. T. Sudbury, prom mgr; George Hicks, chief engr.

KLCN-FM 1948: 96.1 mc; 21 kw. Ant 360 ft. Dups KLCN 50%.

BRINKLEY (501) Monroe county

KBRI Oct 25, 1959: 1570 kc; 250 w-D. Box 711. (72021). RRepublic 4-1570. Tri-County Bcstg Co. See Nwspr.

Rep: Beaver.

W. H. Mayo, gen mgr.

CAMDEN (501) Ouachita county

KAMD June 19, 1946: 910 kc; 5 kw-D. 500 w-N, DA-2. Box 9. (71701). TEmple 6-5091. Camden Radio Inc. See Nwspr.

Net: MBS. Spec progs: Neg 2 hrs; C&W 14 hrs wkly.

Walter E. Hussman, pres; Donald Cathey, gen mgr; Cal Carter, prog & news dir & prom mgr; Herb Daily, chief engr.

KJWH Aug 8, 1963: 1450 kc; 1 kw-D, 250 w-N. Box 606. (71701). TEmple 6-9393. Ouachita Valley Radio Corp.

J. W. Harrell, pres, gen mgr & prog dir; Alice Harrell, coml mgr; John Harrell Jr., news dir; Hardy Bell, chief engr.

CLARKSVILLE (501) Johnson county

KLYR March 18, 1957: 1360 kc; 500 w-D. Box 489. (72830). PLeasant 4-3092. Roy Forrester.

CONWAY (501) Faulkner county

KCON Nov 13, 1953: 1230 kc; 250 w. Box 310. (72032). FAirview 9-2334. Conway Bcstg Co.

KVEE May 26, 1961: 1330 kc; 500 w-D. Box 462. (72032). FAirview 9-3819. Central Arkansas Bcstrs.

Rep: Magic Circle.

J. C. Willis, chief ptnr; Carlston Berry, gen & sls mgr; Jack Miller prog & news dir; Herman G. Stermer, chief engr.

CORNING, Clay county

KCCB Feb 19, 1959: 1260 kc; 500 w-D. 434 W. 2nd St. (72422). ULster 7-2261. Eulis W. Cochran.

Net: Keystone, Arkansas Bcstrs. Rep: Continental.

Eulis W. Cochran, owner; Doll Cochran, prog dir & traf mgr; Bob Cochran, gen mgr & chief engr; Ron Price, news dir.

CROSSETT (501) Ashley county

KAGH January 1951: 800 kc; 250 w-D. Box 32. (71635). FOrrest 4-2181. Radio Stn KAGH (acq 10-

1-52).
 Net: Keystone. Rep: Hopewell, Clyde Melville. Julian Haas, gen mgr; Mrs. Sylvia George, prog dir; Preston Derryberry, chief engr & asst mgr.

DARDANELLE (501) Yell county
KCAB 1964: 980 kc; 1 kw-D. Central Arkansas Bcstg Co. See Nwspr.

DeQUEEN (501) Sevier county
KDQN Aug 1, 1956: 1390 kc; 500 w-D. 419 South 4th St. (71832). JUNiper 4-2446. Radio De Queen.

Spec progs: C&W 15¼ hrs wkly
 R. G. McKeever, pres & gen mgr & chief engr; Asher Sizemore, coml & prom mgr; Carolyn Smith, prog dir; Wayne Fenton, news dir.

EL DORADO (501) Union county
KDMS May 8, 1950: 1290 kc; 5 kw-D. 208 N. Cleveland St. (71730). UNION 3-5121. El Dorado Bcstg Co. (acq 4-54).

Rep: Masla.
 J. A. West Jr., co-owner & gen mgr; Rodney Smith, coml mgr; Bud McLelland, prog dir; Bob Russell, chief engr.

KRIL(FM) Dec 23, 1963: 99.3 mc; 3 kw. Ant 285 ft. Stereo. Dups KDMS (daytime). Programs separately at night.

KELD Oct 17, 1935: 1400 kc; 1 kw-D. 250 w-N. Box 610. (71731). UNION 3-6126. Radio Enterprises Inc.

Net: CBS, Keystone. Rep: Walker-Rawalt.
 W. N. McKinney, pres & gen mgr; J. R. Dueron, coml mgr; Jerome Orr, prog dir; Ferrell Gresham, news dir; Troy Eddins, chief engr.

KELD-FM Dec 9, 1963: 103.1 mc; 3 kw. Ant 200 ft. Dup KELD. Stereo.

FAYETTEVILLE (501) Washington county
KFAY June 30, 1957: 1250 kc; 1 kw-D. Box 1128. (72702). Hillcrest 2-9859. H. Weldon Stamps.

Rep: Savalli-Gates, Magic Circle. Spec progs: C&W 21 hrs wkly.
 H. Weldon Stamps, gen mgr; Fred Rose, coml mgr; Mrs. Mildred Stamps, prog dir; Tom Gentry, news dir; Aaron Whitener, chief engr.

KFAY-FM Sept 15, 1964: 92.1 mc; 3 kw. Ant 130 ft. Programs separately from KFAY.

KHOG Dec. 15, 1946: 1440 kc; 1 kw-D. 103 West Mountain. (72701). Hillcrest 2-2322. Fayetteville Bcstg Co. (acq 5-5-61). See Sammons-Ruff Stns.

Lee V. Williams, pres; Ed Gideon, gen mgr; Randall Caselman, chief engr.

FORDYCE (501) Dallas county
KBJT Aug 1, 1959: 1570 kc; 250 w-D. Box 659. (71742). 352-2170. KBJT Inc. (acq 1-3-62).

FOREST CITY (501) St. Francis county
KXJK April 29, 1949: 950 kc; 5 kw-D. Box 707. (72335). MEIrose 3-1252. Forest City Bcstg Co.

Net: Keystone. Rep: Burn-Smith, C. K. Beaver. Spec. progs: C&W 15 hrs wkly.
 William Fogg, mgng ptrn & chief engr; James Pearson Jr., coml mgr.

KXJK-FM Sept 22, 1960: 93.5 mc; 670 w. Ant 220 ft. Dup KXJK.

FORT SMITH (501) Sebastian county
KFPW July 27, 1930: 1230 kc; 1 kw-D. 250 w-N. Box 98, Sta. "B." (72904). Sunset 3-4105. KFPW Bcstg Co. (acq 5-1-58).

Net: CBS. Rep: Gill-Perna; Clarke Brown. George T. Herrreich, owner; Jack B. Freeze, gen mgr; Joe Roppolo, prog dir; Dalton Sanders, chief engr.

KFSA Feb 13, 1957: 950 kc; 1 kw-D, 500 w-N, DA-N. Box 569. (72902). Sunset 2-9125. Fort Smith Bcstg Co. See Donald W. Reynolds Stns. and Nwspr.

KFSA-TV affil.

KMAG(FM) not on air—target date unknown: 99.1 mc; 100 kw. Ant 2,000 ft. The Valley Corp.

KTCS March 1955: 1410 kc; 1 kw-D. Box 217. (72902). Sunset 5-2559. Big Chief Bcstg Co.

Net: MBS. Rep: Savalli/Gates.
 Jack Beasley, gen mgr; Bill Harper, stn mgr;

Pat Demaree, chief engr.
KTCS-FM Aug 15, 1964: 99.9 mc; 25 kw. Ant 81 ft. Dup KTCS.

KWHN Nov 22, 1947: 1320 kc; 5 kw. DA-N. Garrison Ave. at Fifth. (72901). SUNset 3-8968. KWHN Bcstg Inc.

Rep: M. A. Sales, Dora-Clayton.
 M. Bershof, pres; J. H. (Jerry) Friedman, gen mgr; Glenn A. O'Neal, coml mgr; Raymond Armstrong, chief engr.

HARRISON (501) Boone county
KHOZ Sept 28, 1946: 900 kc; 1 kw-D. Box 120. (72601). EMpire 5-2301. Harrison Bcstg Corp.

Net: Keystone. Rep: Walker-Rawalt.
 Betty Lou Wheeler, pres; Robert S. Wheeler Jr., gen mgr; W. J. Wheeler, stn mgr; Everett S. Horton, coml mgr; Marc Williams, prog dir; Henry Welytok, chief engr.

KHOZ-FM March 25, 1963: 102.9 mc; 10 kw. Ant 630 ft. Dup KHOZ 75%.

HELENA (501) Phillips county
KEFA Nov 19, 1941: 1360 kc; 1 kw. DA-N. Helena National Bank Bldg. (72342). Hickory 4-2361. Helena Bcstg Co.

Net: MBS, Keystone. Rep: Hopewell, C. K. Beaver. Spec progs: Neg 34 hrs wkly.
 Sam W. Anderson, gen mgr; Wendell Atchison, coml mgr; Gene Newbern, prog dir; Katherine M. Kizer, prom mgr; Maurie Tuttle, chief engr.

HOPE (501) Hempstead county
KXAR Dec 12, 1947: 1490 kc; 250 w-SH (CP 1 kw-D, 250 w-N SH). Box 138. (71801). PProspect 7-3601. Hope Bcstg Co. See Nwspr.

Net: Razorback.
 A. H. Washburn, pres; Haskell Jones, gen mgr; R. M. Jones, coml mgr; Jerry Westmoreland, news dir; Norman Bradford, chief engr.

HOT SPRINGS (501) Garland county
KAAB 1941: 1340 kc; 500 w-D, 250 w-N. Box AA. (71902). National 4-3193. Phoenix Co. Inc. (acq 12-18-58).

KBHS Feb 9, 1953: 590 kc; 5 kw-D. 113 Third St. (71919). National 3-6661. Tim Timothy Inc. (acq 6-26-62).

Net: MBS. Rep: Meeker. Spec progs: C&W 14 hrs wkly.
 B. P. Timothy, pres & gen mgr; Florence F. Timothy, sec & treas; Edward C. Appler, asst mgr; Martha Weymon, prog dir; W. M. Maddox, news dir; James D. Melton, chief engr.

KBHS-FM not on air, target date unknown: 96.7 mc; 2,511 kw. Ant. 197 ft.

KZNG 1953: 1470 kc; 1 kw-D. 1011 Central Ave. (71901). National 4-3313. George T. Herrreich (acq 11-61).

Net: CBS. Rep: Gill-Perna; Clark Brown.
 Robert B. Choate, gen mgr; T. Nichols, coml mgr; Steve Nichols, prog dir; Sue Lassiter, prom mgr; Bob Millsap, chief engr.

JACKSONVILLE (501) Pulaski county
KGMR Aug 24, 1963: 1500 kc; 1 kw-D. 109 N. Second St. (72076). YU 2-5551. Jacksonville Bcstg Inc.

Jimmie Sizemore, stn mgr; Joan Sizemore, prog dir; Frank Jenkins, chief engr.

JONESBORO (501) Craighead county
***KASU (FM)** 1956: 91.9 mc; 760 w. Ant 82 ft. Box 4B, State College, Ark. (72467). WEBster 5-5972. Arkansas State College.

Chas. L. Rasberry, dir bcstg & gen mgr; Darrel Cunningham, opns mgr; Gene Boucher, chief engr.
KBTM 1930: 1230 kc; 1 kw-D, 250 w-N. 603 Madison Ave. (72401). WEBster 5-5597. Patteson Brothers (acq 1-58).

Net: MBS. Rep: Burn Smith.
 Alan Patteson Jr., gen mgr; W. Clarence Adams, stn mgr; Paul Hoffman, coml mgr; Bill McCaughan, prog dir; Norman Bowman, chief engr.

KBTM-FM 1947: 101.9 mc; 8 kw. Ant 200 ft. Dup KBTM.

KNEA Sept 20, 1950: 970 kc; 1 kw-D. Box 8. (72406). WEBster 2-8381. Radio Jonesboro Inc.

Rep: Gill-Perna; Beaver.
 Ernest Farabee, pres; DeLoss Walker, gen mgr; Charles Simms, coml mgr; Larry Anthony, prog dir; Sherman Jumper, news dir; Harold Baker, chief engr.

LITTLE ROCK (501) Pulaski county
KAAY Dec 20, 1924: 1090 kc; 50 kw. DA-N. Box 1790. (72203). 375-5311. TWX LR 85. KAAY Inc. (acq 7-25-62). See LIN Bcstg Stns.

Rep: H-R.
 Frederic Gregg Jr., pres; Len Carl, gen mgr; Ralph Walsh, coml mgr; Doc Holiday, prog dir; Bruce Jenkins, news dir; Felix McDonald, chief engr.

KALO 1927: 1250 kc; 1 kw-D, 500 w-D, DA-N. 618 W. 7th St. (72201). FRanklin 2-0166. Glen Harmon Corp. (acq 11-1-62).

Net: MBS. Rep: Venard, Torbet, McConnell.
 Glen A. Harmon, pres, gen mgr; Cecil Odom, stn mgr; James E. Elkins, prog dir; Nancy K. Harmon, prom mgr; Don Sherman, news dir; Tommy Smith, chief engr.

KARK 1928: 920 kc; 5 kw, DA-N. 10th and Spring Sts. (72203). FRanklin 6-2481. TWX LR 180. Arkansas Radio & Equipment Co. (acq 1933).

Net: NBC, Arkansas Network. Rep: Petry.
 T. K. Barton, pres; Douglas J. Romine, exec vp & gen mgr; Lee Bryant, dir of sls; Harris Owen, prog dir; Bob Kemp, news dir; Shirley R. Kennedy, prom dir; Dan Winn, chief engr.

KARK-FM June 22, 1961: 103.7 mc; 22.5 kw. Ant 790 ft. Stereocast by multiplex. Same licensee as KARK.

KARK-TV affil.
KDXE (See North Little Rock).

KLRA 1925: 1010 kc; 10 kw-D, 5 kw-N, DA-N. Box 550. (72203). FRanklin 5-7319. KLRA Inc. (acq 4-9-58).

Rep: Stone. Spec progs: C&W 5 hrs wkly.
 Leonard Coe, pres & gen mgr; Anne Lumpkin, prom mgr; Allen Hurst, news dir; Blande Perry, chief engr.

KMMK (FM) Oct. 26, 1960: 94.1 mc; 31 kw. Ant 275 ft. 1795 Tower Bldg. FRanklin 5-2351. Hi-Fi FM Bcstg Corp.

Rep: Herbert Groskin Assoc.
 Oscar Alagood, pres & gen mgr; Thomas R. Clark, asst mgr; Robert L. Hicks, prog dir; Mrs. Sande Clark, prom mgr; Joe Elder, chief engr.

KOKY 1956: 1440 kc; 5 kw-D. Box 1956. (72202). FRanklin 2-0391. KOKY Inc. (acq 6-64).

Rep: Dore; Ochs. Spec progs: Neg 100%.
 Arnold Schneidman, pres; Edward Phelan, gen mgr; W. C. Benson, coml mgr; Leo Carter, prog dir; David Calvin, prom mgr; James Rucker, news dir; Carol E. Martin, chief engr.

KVLC February 1948: 1050 kc; 1 kw-D. Box 2659. (72203). MOhawk 6-2821. Victor Bcstg Inc. (acq 6-1-62).

KXLR (See North Little Rock).

MAGNOLIA (501) Columbia county
KVMA April 1948: 630 kc; 1 kw-D. Box 422. (71753). CEntral 4-5862. Magnolia Bcstg Co.

MALVERN (501) Hot Spring county
KBOK August 1951: 1310 kc; 1 kw-D. Route 5, Box 14. (72104). EDgewood 2-6981. Malvern Bcstg Inc.

Kermit L. Richardson, pres & gen mgr; Jerry Richardson, local sls; Jean Cox prog dir; Gary Doggett, prom mgr; Gerald Ponder, news dir; Robert Padgett, chief engr.

MAMMOTH SPRING, Fulton county
KAMS (FM) Jan 1, 1956: 95.1 mc; 6.7 kw. Ant 97 ft. Thayer, Mo. 165. Radio Station KALM. See Robert F. Neathery Stns.

Net: Keystone. Rep: Richard Bradley.
 Robert F. Neathery, owner & gen mgr; Dick Kelsey, prog dir; Tom Stone, news dir; Sam Beatty, coml mgr & chief engr.

MARIANNA (501) Lee county
KZOT Sept 25, 1961: 1460 kc; 500 w, DA-D. Willey Bldg. (72360). CYnress 4-2195. Lee Bcstg Inc.

For explanation of listings see page B-3.

ARKANSAS

Net: Keystone. Spec prog: Neg 4 hrs wkly.
Ross Hayes, pres; Allen Wiese, gen & coml mgr; Billy Joe Pogue, prog dir; Ann W. Brown, news dir; C. L. Byrd, chief engr.

MARKED TREE (501) Poinsett county

KPCA July 14, 1955: 1580 kc; 250 w-D. Box 17. 358-2921. (72365). Poinsett County Radio Bcstg Co. (acq 1-57).

Net: Keystone.

DeWitt Waites, gen & coml mgr; Wayne Tooms, prog dir; Peggy Condry, prom mgr; Bill Keadle, news dir; Mac Howerton, chief engr.

McGEHEE (501) Desha county

KVSA June 29, 1953: 1220 kc; 1 kw-D. (71654). McGehee: CAnal 2-4200; Dermott: FAculty 4-4200. Southeast Arkansas Bcstrs Inc.

Net: Keystone; Razorback, Arkansas. Rep: Hopewell.

Abbott F. Kinney, pres & gen mgr; Mrs. Dorothy J. Kinney, coml mgr; James S. Hunt, chief engr.

MENA, Polk county

KENA February 1950: 1450 kc; 250 w-SH. Box 69. (71953). Phone 1450. E. M. Hoge (acq 1-1-59).

Net: Keystone.

E. M. Hoge, gen mgr; Marjorie R. Brink, prog dir; Wayne Ramsey, chief engr.

MONETTE (501) Craighead county

KBIB April 1, 1964: 1560 kc; 250 w-D. Box B. (72447). 486-5496. Buffalo Island Bcstg Co.

Dr. A. E. Andrews, exec vp; Al Blanks, gen mgr; Dr. Donald Purcell, prom mgr.

MONTICELLO (501) Drew county

KHBM April 1955: 1430 kc; 1 kw-D. Box 446. (71655). EMpire 7-5136. Baker Bcstg Co. (acq 2-59).

Net: Keystone; Rep: Hopewell; Beaver.

Keith Baker, gen & coml mgr; Evelyn H. Baker, prog dir; Elbert Hardcastle, news dir; Scott Lide, chief engr.

MORRILTON (501) Conway county

KVOM Dec 25, 1951: 800 kc; 250 w-D. Box 541. (72110). Fleetwood 4-2484. J. C. Willis.

Spec progs: C&W 20 hrs wkly.

J. C. Willis, owner-mgr; Gene Cooper, coml mgr; Loretta Paladino, prog dir; Harold Nichols, prom mgr; Dave Metcalf, news dir; Fred Apperson, chief engr.

MOUNTAIN HOME (501) Baxter county

KTLO May 30, 1953: 1490 kc; 250 w. Box 67. (76653). 425-3101. Mountain Home Bcstg Corp. (acq 6-1-54).

Net: Keystone; Magic Circle.

A. Stricklen, pres & gen mgr; L. E. Cranor, coml mgr; Kenneth Wilkins, stn mgr & chief engr.

NASHVILLE, Howard county

KBHC May 1959: 1260 kc; 500 w-D. Box 236. (71852). Tliden 5-3601. R. G. McKeever.

Net: Keystone.

R. G. McKeever, pres, gen mgr & chief engr; Annie Neil Castleberry, coml mgr; Sue White, prog dir; Gary Ward, news dir.

NEWPORT (501) Jackson county

KNBY Oct 12, 1949: 1280 kc; 1 kw-D. (72112). Jackson 3-5891. Newport Bcstg Co. See Harold L. Sudbury Stns.

Rep: Beaver.

Harold Sudbury, pres; Gene Howe, gen & coml mgr; Jerry Groiean, prog dir; Al Evans, news dir; Joe Long, chief engr.

NORTH LITTLE ROCK (501) Pulaski county

KDXE May 9, 1957: 1380 kc; 1 kw-D. Box 3623. (72115). MOhawk 4-3600. Arkansas Valley Bcstg Co. (acq 11-12-60).

Rep: Bolles. Spec progs: C&W 100%.

Sim C. Callon, pres; Wally Hoy, vp & gen mgr; Barbara Hoy, sec-treas; Dale Mahurin, sls mgr; Thomas A. Spencer, chief engr.

KXLR April 15, 1946: 1150 kc; 5 kw-D, 1 kw-N, DA-N. Box 3014, Little Rock. (722'03). FRanklin

2-2155. Little Rock Great Empire Bcstg Inc. (acq 7-1-63). See Lynch Stns.

Net: CBS.

Berniece L. Lynch, pres; Mack Lester, gen mgr; Tom Sansing, coml mgr & prog dir; Shelvie J. Hawk, prom mgr; Bob Bray, news dir; Raymond VanDusen, chief engr.

OSCEOLA (501) Mississippi county

KOSE Oct 11, 1949: 860 kc; 1 kw-D. Box 311. (72370). LOcust 3-2641. Osceola Bcstg Corp.

Net: Keystone.

H. F. Ohlendorf, pres; Don Whitney, vp & gen mgr; Edythe Bandy, prog dir & prom mgr; Jim Spencer, news dir; H. M. Jones, chief engr.

KOSE-FM April 12, 1960: 98.1 mc; 2.2 kw. Ant 265 ft. Same license as KOSE.

PARAGOULD (501) Greene county

KDRS Jan 1, 1947: 1490 kc; 250 w. Box 11700. (72450). CEdar 6-7627. KDRS Inc.

Rep: Beaver.

Ted Rand, pres & gen mgr; T. M. Self, bus mgr; Maxine S. Rand, asst bus mgr; Lloyd Emmer, coml mgr; Wilma Wheelis, prog dir; Ken Bock, news dir; Charles Campfield, chief engr.

PARIS (501) Logan county

KCCL Aug 18, 1959: 1460 kc; 500 w-D. 24½ S. Express St. (72855). 963-3100. Logan County Bcstg Co. (acq 4-9-60).

PINE BLUFF (501) Jefferson county

KADL Aug 19, 1960: 1270 kc; 5 kw-D. Box 1944. (71602). JEFFerson 5-1270. Jefferson County Bcstg Co. See Southwestern Bcstg Stns.

Rep: Burn-Smith; Beaver. Spec progs: C&W 50 hrs wkly.

Albert M. Smith, gen mgr; Chester Pierce, coml & stn mgr; Leon Soles, chief engr.

KCAT May 2, 1963: 1530 kc; 250 w-D. Box 201. (71602). JEFFerson 4-5000. J. B. Scanlon.

Rep: Bob Dore; Clayton-Cosse. Spec progs: Neg 100%.

J. B. Scanlon, pres & gen mgr; John Fry, prog dir; John King, prom mgr; William E. Krout, chief engr.

KCLA Jan 16, 1947: 1400 kc; 1 kw-D, 250 w-N. 3010 W. 28th Ave. (71601). JEFFerson 5-1241. Radio Engineering Service.

Rep: Hopewell. Spec progs: Neg 1¼ hrs, C&W 21 hrs wkly.

Kenneth Kesterson, gen mgr; Dave Wallis, coml & sls mgr; Charles Penix, prog dir & chief engr.

KOTN March 12, 1934: 1490 kc; 250 w. 408 Simmons Bldg. (71601). JEFFerson 4-8732. Joellen Bcstg Corp. (acq 1-1-61).

Buddy Deane, mgr.

KOTN-FM March 1959: 92.3 mc; 3.2 kw. Ant 285 ft. Dup KOTN.

KPBA Oct 16, 1957: 1590 kc; 1 kw-D. Box 33. (71602). JEFFerson 4-1523. Radio Pine Bluff Inc.

Rep: Spot Time Sales.

J. C. Noble, pres; Bruce Gresham, sec-treas; Joel Netherland, gen & coml mgr; Boyce Wilkerson, prog dir; Robert N. Meador, chief engr.

POCAHONTAS (501) Randolph county

KPOC Nov 15, 1950: 1420 kc; 1 kw-D. Box 250. (72455). TWinoaks 2-5234. Pocahontas Radio Inc.

Adrian L. White, pres, gen & coml mgr & prog dir; Jack Wilson, news dir & chief engr.

PRESCOTT (501) Nevada county

KTPA Dec 1, 1959: 1370 kc; 500 w-D. Box 782. (71857). 887-2638. Eulis W. Cochran.

Net: Keystone. Spec progs: Neg 5 hrs, C&W 15 hrs wkly.

E. W. Cochran, pres; Fred Martin, gen mgr & chief engr; James Berry, prog & news dir.

ROGERS (501) Benton county

KAMO Sept 16, 1954: 1390 kc; 1 kw-D. American Nat'l Bank Bldg. (72756). MEIrose 6-4611. KAMO Inc.

Rep: Walker-Rawalt.

G. Don Thompson, pres; W. E. (Smoky) Dacus, gen mgr.

RUSSELLVILLE (501) Pope county

KXRJ Feb 25, 1947: 1490 kc; 1 kw-D, 250 w-N. Box 190. (72801). 967-1233. The Valley Bcstrs.

Net: Keystone; Razorback. Spec progs: C&W 12 hrs wkly.

C. R. Horne, pres; L. L. Bryan, gen mgr; Don Sammons, coml mgr; Michael Horne, prog dir; Marge Clabaugh, news dir; Bill McKinney, chief engr.

SEARCY (501) White county

KWCB Aug 25, 1951: 1300 kc; 1 kw-D. Box 95. (72143). CH 5-2407. White County Bcstg Co. (acq 5-14-58).

Net: Keystone. Rep: Hopewell.

Clyde R. Horne, pres; Don P. Jones, gen & coml mgr; John Paul Capps, prog dir; prom mgr & news dir; Roy K. Cole, chief engr.

SILOAM SPRINGS (501) Benton county

KUOA Dec 4, 1923: 1290 kc; 5 kw-D. Siloam Springs. (72761). 524-3154. KUOA Inc. (acq 3-15-33).

Net: MBS; Keystone. Rep: Devney.

John E. Brown Jr., pres; Cecil E. Smith, gen mgr & chief engr; Ralph C. Kennedy Jr., prog dir.

KUOA-FM 1948: 105.7 mc; 2.6 kw. Ant 465 ft. Dup KUOA 15%.

SPRINGDALE (501) Washington county

KBRS Sept 7, 1949: 1340 kc; 1 kw-D, 250 w-N. Box 591. (72764). Pleasant 1-4675. Northwest Arkansas Bcstg & Telecasting Co. See Donald W. Reynolds Stns. and Nwsp.

Net: ABC. Rep: Venard, Torbet & McConnell.

Donald W. Reynolds, pres; H. Pail Phillips, gen mgr, prog dir & news dir; C. C. Hornor Jr., coml mgr; Ray Shermer, prom mgr; David Webb, chief engr.

STUTTGART, Arkansas county

KWAK May 14, 1948: 1240 kc; 250 w. Box 271. (72160). WABash 2-5212. Stuttgart Bcstg Corp.

Melvin P. Spann, exec vp; Winston Riddle, gen mgr; June S. Spann, vp; N. W. Biddulph, coml mgr; C. R. Sandine, chief engr.

TEXARKANA (501) Miller county

KCMC (See Texarkana, Tex.).

KCMC-FM (See Texarkana, Tex.).

KOSY Nov 15, 1951: 790 kc; 1 kw-D, 500 w-N, DA-N. Box 1318. 772-3771. Gateway Bcstg Co.

Net: CBS. Rep: Savalli/Gates.

Dr. W. Decker Smith, M.D., owner; James K. Smith, gen mgr & coml mgr; Marvin Propes, prog dir; Charles Mathis Jr., chief engr.

KTFS (See Texarkana, Tex.).

TRUMANN, Poinsett county

KTMN Oct 1, 1963: 1530 kc; 250 w-D. Drawer C. (72472). 483-6314. Adrian L. White.

Adrian L. White, pres & gen mgr; Don Brawley, coml & prom mgr & prog dir; Larry Miller, news dir; James Weston, chief engr.

VAN BUREN (501) Crawford county

KFDF Nov 24, 1958: 1580 kc; 1 kw-D. Box 550. (72956). GRAnite 4-6811. Bcstrs Inc.

WALNUT RIDGE (501) Lawrence county

KRLW June 29, 1951: 1320 kc; 1 kw-D. Box 30. (72476). TURner 4-3131. Lawrence County Bcstg Co. (acq 1955).

W. H. Cate, stn mgr.

WARREN (501) Bradley county

KWRF Aug 15, 1953: 860 kc; 250 w-D. Box 480. (71671). CASTle 6-2653. Pines Bcstg Co. (acq 3-58).

Net: Keystone. Rep: Hopewell. Spec progs:

ARKANSAS—CALIFORNIA

Neg 7 hrs wkly.

Weldon Sledge, pres & gen mgr; Jimmy Kelly, coml mgr & news dir.

WEST MEMPHIS (501) Crittenden county

KSUD (Memphis, Tenn.) Dec 1, 1961: 730 kc; 250 w-D. 104 N. Fifth St. (72301). REgent 5-6622. Newport Bcstg Co. See Harold L. Sudbury Stns. Harold Sudbury, pres.

WYNNE (501) Cross county

KWYN Sept 28, 1956: 1400 kc; 1 kw-D. 250 w-N, SH. Box 225. (72396). BELmont 8-4141. East Arkansas Bcstg Inc.

Raymond O. Raley, pres & gen mgr; Harry Fondren Jr., coml mgr; Onalee Brawner, prog dir; Art Rogers, news dir & chief engr.

CALIFORNIA

*Noncommercial.

HAMILTON-LANDIS & ASSOCIATES, Inc.
NATIONWIDE MEDIA BROKERS
WASHINGTON, D. C., CHICAGO, DALLAS, SAN FRANCISCO
SELL **MORE**
RADIO & TELEVISION STATIONS
IN THE WEST—NEAREST OFFICE IS—
111 SUTTER ST., SAN FRANCISCO 4
EXBROOK 2-5671

CALL COLLINS



K. A. Blake

Collins Radio Company

P.O. Box 57087

Los Angeles, California 90057

Phone: DU 5-6421

ALAMEDA (415) Alameda county

KJAZ (FM) Aug. 1, 1959: 92.7 mc; 430 w. Ant. 360 ft. 2328 Santa Clara Ave. (94507). LAkehurst 3-9300. Patrick Henry.

Patrick Henry, gen mgr; Albert Chance, coml mgr; Jud Snyder, prog dir; Les Hanson, prom mgr; R. V. Stuart, chief engr.

ALISAL (408) Salinas county

KRSA (see Salinas)

ALTURAS, Modoc county

KCNO June 4, 1951: 570 kc; 1 kw-D. (CP 5 kw-D). Box 1650. (96101). 2531. R. W. Hansen (acq 5-16-59).

R. W. Hansen, pres; R. L. Hansen, gen mgr; C. L. Scheel, chief engr.

ANAHEIM (714) Orange county

KEZY May 18, 1959: 1190 kc; 1 kw DA-1. Disneyland Hotel. (92802). 776-1190. KEZY Radio Inc.

Rep: Venard, Torbet & McConnell, Inc.
H. H. Thomson, pres; Howard Kester, exec vp & gen mgr; John Gunn, prog dir; Ed Nix, news dir.

KEZR (FM) April 16, 1961: 95.9 mc; 570 w. Ant 8 ft. Dup KEZY.

ANDERSON (916) Shasta county

KMRE Nov 7, 1959: 1580 kc; 1 kw-D. Box 964. (96007). 365-1580. Big Four Bcstg. (acq '61).

Rep: J. A. Lucas Co.
Mark Rogers, pres & gen mgr; F. Richard Smith, coml mgr; Ralph Ely, prog dir; Mark Rogers, news dir; Keith Machin, chief engr.

ANGWIN, Napa county

***KANG(FM)** May 20, 1961: 90.5 mc; 10 w.

Pacific Union College. WO 5-2025. Pacific Union College Assn for Education.

APPLE VALLEY (714) San Bernardino county
KAVR June 5, 1954: 960 kc; 5 kw-D. Box 960. (92307). CH 7-7251. BHA Enterprises Inc. (acq 8-1-62).

Rep: Bolling.
M. D. Buchen, pres; Alan F. Beach, gen mgr; D. H. (Sully) Sullivan, coml mgr; Chuck Russell, prog dir; Fred M. Seeley, chief engr.

KAVR-FM not on air, target date unknown: 102.3 mc; 2.4 kw (vert & horiz).

ARCATA (707) Humboldt county

KATA Nov 15, 1957: 1340 kc; 250 w. Box 1. (95521). 822-4814. Vern Emmerson.

Rep: Moore, Sandeberg. Spec progs: C&W 100%.

Vern Emmerson, owner; Bill Lively, gen mgr; Ronald Holloway, chief engr.

***KHSC-FM** June 1, 1960: 90.5 mc; 10 w. Division of Language Arts—Humboldt State College. VA 2-1771. Humboldt State College.

Cornelius Siemens, pres; Dr. D. N. Anderson & Prof. George Goodrich, stn advisors; Gordon Schmidt, prog dir; Del Hannon, chief engr.

ARROYO GRANDE (805)

San Luis Obispo county

KCJH June 29, 1962: 1280 kc; 500 w-D. Box 490. (93420). 489-4201. Radio Stn KCJH.

Net: MBS. Rep: Bcst Time Sls. Spec progs: Sp 1 hr; C&W 4 hrs; both wkly.

Christina M. Jacobson, pres; Les Hacker, gen mgr; Alton Blair, coml mgr; Margorie Blair, prog dir & prom mgr; Ron Finn, news dir; Harold Jensen, chief engr.

AUBURN (916) Placer county

KAHI Nov 13, 1957: 950 kc; 5 kw, DA-D. Box 950. (95603). 885-5636. Donnelly C. Reeves.

Rep: Pacific Broadcast Sales.
Donnelly C. Reeves, pres; Gene Ragle, gen & coml mgr; Ron Kight, prog dir & chief engr; Wes Meyers, news dir.

KAFI (FM) Dec 21, 1961: 101.1 mc; 3.2 kw. Ant 450 ft. Dup KAH 80%.

AVALON (213) Los Angeles county

KGLM June 1, 1952: 740 kc; 10 kw, DA-D. 6540 Sunset Blvd, Los Angeles 90028. HO 3-3205. John Poole Bcstg Co. Inc.

Rep: Broadcast Time Sls.
John H. Poole, pres; Alan Fischler, gen mgr; Chuck Maxwell, prog dir; Glynn Covington, chief engr.

KBIG (FM) (See Los Angeles, Calif.)

BAKERSFIELD (805) Kern county

KAFY October 1946: 550 kc; 1 kw. DA-1. Box 6128. (93306). EM 6-4411. Tullis & Hearne Inc. (acq 10-55). See Tullis-Hearne Stns.

Rep: Eastman.
Howard L. Tullis, pres; Paul Battisti, gen mgr; Al Anthony, opn dir; Bobby Barnett, prog dir; Robert Clayton, chief engr.

KBIS March 1961: 970 kc; 1 kw, DA-2. 225 Chester Ave. (93301). 324-6093. Eastern Electro-sonic (acq 2-1-58).

Net: CBS. Rep: Hollingbery.
Robert K. Straus, pres; Herbert H. Wixson, gen & coml mgr, prog dir & prom mgr; Hal Laffoon, news dir; Leon Jones, chief engr.

KERN Jan 3, 1932: 1410 kc; 1 kw. 2000 Wible Rd. (93304). 832-1410. Radio KERN Inc. (acq 2-1-63).

Net: MBS. Rep: Avery-Knodel.
William Elliott, gen mgr; William Thoma, coml mgr; John A. Smith, prog dir; Phillip Waterhouse, news dir; Ken Aitken, chief engr.

KERN-FM 1948: 94.1 mc; 9.1 kw. Ant 240 ft. Dup KERN 100%.

KGEE 1946: 1230 kc; 1 kw-D. 250 w-N. Hotel El Tejon, 17th & K. (93301). 327-3587. KGEE Inc. (acq 7-60).

Net: NBC. Rep: Lucas (West), Broadcast Time Sls (East). Spec prog: Sp, 15 hrs wkly.

C. Dexter Haymond, vp & chief engr; Dan

Speare, gen mgr; Cliff Ball, sls mgr; Vance Jones, prog dir.

KGEE-FM 101.5 mc; 14.5 kw. Ant 155 ft. Prog sep from KGEE. Stereo.

KIFM(FM) 96.5 mc; 39 kw. Ant 550 ft. Stereo. Bcstg Co.

KLYD February 1958: 1350 kc; 1 kw-D. 2831 Eye St. (93301). FA 7-7511. TWX 875-831-7052. Kern County Bcstg Co. (acq 8-1-60). See Lincoln Dellar Stns.

Rep: Simpson. Spec prog: Sp 12 hrs wkly.
Lincoln Dellar, pres; Dwight Case, vp & gen mgr; Vic Mariani, stn mgr; Ron Adkins, prog dir; Burleigh Smith, news dir; Howard McClure, chief engr.

KLYD-TV affil.

KPMC 1933: 1560 kc; 10 kw, DA-1. Box 1709. (93301). FA 7-5121. Pioneer Mercantile Co.

KUZZ Dec 15, 1958: 800 kc; 250 w-D. 406 Chester Ave. (93301). 327-4401. Thunderbird Bcstg Co. (acq 5-1-64).

Rep: Young. Spec prog: C&W 100%.
Gerard T. Hill, pres; Bettie Azevedo, stn mgr; Morrie Parker, coml mgr; Larry Daniels, prog dir; Jerry Hill & Bill Griffiths, prom mgrs; Larry Scott, news dir; Fletch Waggoner, chief engr.

KWAC Nov 1, 1961: 1490 kc; 1 kw-D. 250 w-N. 1330 Chester Ave. (93301). FA 7-9711. KMAP Inc. (acq 9-30-61).

Rep: Nat'l Time Sls.
Gordon B. Sherwood Jr., pres & gen mgr; E. R. Hoople, coml mgr; Enrique Castaneda, prog dir; E. Modkins, prom mgr; Bob Perez, news dir; R. Clayton, chief engr.

BANNING (714) Riverside county

KPAS 1948: 1490 kc; 250 w. 4425 W Ramsey St. (92220). VI-9-4557. Banning Bcstg Co. (acq 1964).

BARSTOW (714) San Bernardino county

KIOT Sept 28, 1960: 1310 kc; 500 w-D. 850 E. Williams. (92311). 256-2175. Beam Bcstg Inc.

Rep: Oakes.
Henry R. Phipps, pres & mgr; Neil Randolph, coml mgr; Ed Thomas, prog dir; Steve Andrews, news dir.

KWTC Sept 19, 1947: 1230 kc; 1 kw-D, 250 w-N. Box 697. (92313). CL 6-3511. Mojave Valley Bcstg Inc.

BERKELEY (415) Alameda county

KPAT June 11, 1922: 1400 kc; 1 kw-D, 250 w-N. 601 Ashby Ave. (94710). 848-7713. KPAT Inc. (acq 3-15-63).

Rep: Venard, Torbet & McConnell.
Dickens J. Wright, pres; William J. Calvert, vp; Howard J. Haman, gen mgr; John D. Hamilton, sls mgr; Don Hambly, opns dir; John Mayne Jr., news dir; Bob Sampson, tech supr.

KPAT-FM Feb 14, 1949: 102.9 mc; 50 kw horizontal; 3.9 kw vertical. Ant minus 32 ft. Dup KPAT.

***KPFA(FM)** April 1949: 94.1 mc; 59 kw. Ant 1330 ft. 2207 Shattuck Ave. (94704). TH 8-6767. Pacifica Foundation. See Pacifica Foundation Stns.

Alfred Partridge, mgr; John Whiting, prod dir; Doris Sloan, prom mgr; Erwin Goldsmith, chief engr.

***KPFB (FM)** February 1954: 89.3 mc; 150 w. Ant minus 100 ft. Same licensee and staff as KPFA (FM).

BIG BEAR LAKE, San Bernardino county

KTOT Sept 1, 1964: CP: 1050 kc; 250 sunrise to sunset. P.O. Box 155. UNIVERSITY 6-3434. William W. Booth.

Spec progs: C&W 2 hrs wkly.
William W. Booth, pres & gen mgr; William Gebeau, coml mgr; Rubin Gaines, prog dir; Jim Walters, prom mgr; Charlie Walters, news dir; Erin Thomas, chief engr.

For explanation of listings see page B-3.

1965 BROADCASTING YEARBOOK • PAGE B-13

CALIFORNIA

BIJOU (916) El Dorado county

KOWL November 1956: 1490 kc; 1 kw-D, 250 w-N. Box 100. (95705). Stalene, Calif. LU 8-6681. KOWL Inc. (acq 6-1-63).

Ken Hildebrandt, vp & gen mgr; Lew Shank, coml mgr; Bill Kingman, chief engr.

BISHOP, Inyo county

KIBS April 1, 1953: 1230 kc; 1 kw-D, 250 w-N. Box 757. (93514). UP 2-4411. Southeastern Sierra Bcstg Corp.

Net: ABC.

R. S. Deming, pres, gen & coml mgr; Elwayne L. Clement, stn mgr, prog mgr & chief engr; John Hemler, news dir.

BLYTHER (714) Riverside county

KYOR 1946: 1450 kc; 250 w. Box 668. (92225). KYOR Inc. (acq 1961). See Southern Calif. Group.

Net: MBS. Rep: Venard, Torbet & McConnell.

Tolbert Foster, pres; Boh Roddy, gen mgr; Ben Sasnett, prog dir; Linda Nelson, prom mgr; Bill Keith, chief engr.

BRAWLEY, Imperial county

KROP November 1946: 1300 kc; 1 kw-D, 500 w-N. Box 238. (92227). 344-1300. KROP Inc. (acq 8-16-61). See Southern Calif. Group.

BURBANK (213) Los Angeles county

KBLA 1947: 1490 kc; 250 w (CP 1500 kc; 10 kw DA-2) 131 E. Magnolia Blvd. (91502). 849-3355. TWX 213-846-7120. Radio Stn KBLA. See Nwsdr.

Rep: H-R.

Mel Leeds, exec vp & gen mgr; Phil Brestoff, vp sls; Jack Warren Ostrode, dir prog & prom; Robert L. Cook, chief engr.

CALFAXICO, Imperial county

KICO April 6, 1946: 1490 kc; 250 w. Box 861, El Centro, Calif. (92244). 352-1490. Charles R. Love.

Net: ABC. Rep: Savalli/Gates. Spec progs: Sp 10 hrs; Neg 3½ hrs, both wkly.

Charles R. Love, owner; Willard Gleeson, gen mgr.

CARLSBAD (714) San Diego county

KCLB (FM) target date Feb. 1, 1965: 95.9 mc; 1 kw. Ant minus 63 ft. Box 1277. (92008). 729-5000. Carlsbad Bcstrs Inc. Stereo.

Gordon Bambrick, gen mgr & prog dir; Robert F. Koether, chief engr.

CARMEL (408) Monterey county

KRML Dec 25, 1957: 1410 kc; 500 w-D. Route 2, Box 552. (93921). 624-1215. Carmel Bcstg Co. (acq 3-4-60).

Rep: Savalli/Gates.

Sam S. Smith, pres; J. S. Stewart, stn mgr; Beryle Gonzales, coml mgr; Al Neilan, news dir; R. Richard Hoffman, chief engr.

KRML-FM not on air; target date unknown: 101.7 mc; 3 kw. Ant 295 ft.

CATHEDRAL CITY (714) Riverside county

KWXY Oct 4, 1964: 1340 kc; 250 w. Box XX. 328-1104. Glenn Barnett.

Glenn Barnett, owner & chief engr; Rush Hughes, coml mgr; Loren Smith, prog dir.

CERES (209) Stanislaus county

KLOC Sept 15, 1963: 920 kc; 500 w-D, DA. Box 338. (95307). LA 9-2024 (Modesto). Redchester Bcstg Co.

Spec progs: G&W 100%.

Chester Smith, gen mgr; Corbett Pierce, coml mgr; Jim Roddy, prog dir & prom mgr; Charles McEwen, news dir; Cecil Lynch, chief engr.

CHICO (916) Butte county

KHSL 1936: 1290 kc; 5 kw, DA-N. Box 489. (95927). FI 2-0141. TWX 916-348-2134. Golden Empire Bcstg Co. (acq 1938).

Net: CBS. Rep: Venard, Torbet & McConnell. Mrs. Mickey McClung, pres & gen mgr;

Charles H. Kinsley Jr., stn mgr; Robert Gheller, opns mgr; Boyd Crawford, prog dir; Gary Gerould, news dir; Russell Pope, chief engr. KHSI-TV affil.

KPAY September 1949: 1060 kc; 10 kw, DA-N. Box 369. (95927). 342-4211. J. Ned Richardson (acq 4-58).

Net: MBS. Rep: Hollingbery.

J. Ned Richardson, chief owner; Ted Snider, stn mgr; Frank J. Mertz, coml mgr; Jim Skjelstad, news dir; William Pope, chief engr.

CLAREMONT (714) Los Angeles county

*KSPC(FM) February 1956: 88.7 mc; 3 kw. Ant minus 270 ft. Sumner Hall. NA 6-8511, Ext 2811. Pomona College.

Roger Russell, gen mgr; William Taylor, prog dir; George Ruptier, chief engr.

COACHELLA (714) Riverside county

KCHV 1954: 970 kc; 5 kw-D, 1 kw-N, DA-2. Box 112. (92236). EX 8-5534. Coachella Valley Bcstg Co.

KCHQ-FM Sept 1, 1960: 93.7 mc; 25 kw. Ant minus 260 ft. Prog separate from KCHV. Stereo.

COALINGA (209) Fresno county

KBMX Aug 9, 1950: 1470 kc; 500 w-D. Box 1164 (93210). 935-0735. Charles E. Kelly (acq 1-22-62).

CONCORD (415) Contra Costa county

KWUN Nov 17, 1961: 1480 kc; 500 w-D, DA. Box 1480. (94522). 685-1480. KWUN Inc. (acq 11-63).

Net: Keystone. Rep: Hopewell, Glenn.

R. A. King, pres; Victor Lewis, vp & gen mgr; Hal Hoffman, coml mgr; Tony Russel, prom mgr; Ken Blase, news dir; Dennis Collins, chief engr.

CORONA (714) Riverside county

KREL 1948: 1370 kc; 1 kw-D, 500 w-N, DA-N. Box 100. (91720). 737-1370. Major Market Stns Inc. (acq 1964).

CRESCENT CITY (707) Del Norte county

KPLY July 1950: 1240 kc; 250 w. Box 248. (95531). IN 4-5900. Summit Bcstrs.

KPOD Dec 5, 1959: 1310 kc; 1 kw-D. 857 Second St. (95531). IN 4-5060. H. Frank & Wanda M. Walters (acq 4-26-62).

DELANO, Kern county

KCHJ Dec 1, 1951: 1010 kc; 5 kw-D; 1 kw-N, DA-2. Box 1000. (93215). Delano 8676. Charles Herman Johnes.

Spec progs: Sp 13 hrs wkly.

Charles H. Johnes, pres; Jean G. Johnes, gen mgr; Charles H. Johnes Jr., chief engr.

DINUBA (209) Tulare county

KRDU Dec 26, 1946: 1130 kc; 1 kw DA-1. Box 157. (93618). 591-1130. Radio Dinuba Co. (acq 1-1-63).

Spec progs: Sp, 22 hrs; Japanese, 2½ hrs wkly.

Egon Hofer, pres & gen mgr; Dave Hofer Jr., vp, stn mgr & prog dir; Richard F. Sheppard, news dir; Warren Nystrom, chief engr.

EL CAJON (714) San Diego county

KDEO 1955: 910 kc; 1 kw, DA-2. 3911 Pacific Highway. (92001). CY 8-8371. Tullis & Hearne Bcstg Corp. (acq 7-60). See Tullis-Hearne Stns.

KECR (FM) May 10, 1959: 93.3 mc; 2.4 kw. Ant 160 ft. Box 758. (92022). 448-4090. Family Stns Inc. (acq 1-1-63). See Family Stns.

Bill Clark, gen mgr & chief engr.

EL CENTRO (714) Imperial county

KAMP June 21, 1958: 1430 kc; 1 kw-D. Box 1018. (92244). 352-2277. El Centro Radio Inc.

A. E. Andreotti, pres; Robert E. Weaver, gen mgr; W. F. Marsh, coml mgr; Mike Alan, prog dir; H. James Parker, prom mgr; Brian Huber, news dir; Richard Kain, chief engr.

KXO 1927: 1230 kc; 250 w. Box 140. (92244). 352-1230. Radio Active Inc. (acq 1961).

Net: NBC; Keystone; Calif. Farm. Rep: Raymer. Marc Hanan, pres & gen mgr; Gordon Belson, vp & prog dir.

ESCONDIDO (714) San Diego county

KOWN May 1, 1958: 1450 kc; 250 w. Village Shopping Center. (92025). 745-8511. Palomar Bcstg Co. (acq 7-1-64).

Spec progs: Sp 1 hr wkly.

Rep: Harlan Oakes Co. (West Coast), Burn-Smith (East Coast).

Alan B. Skuba, gen mgr; Robert Barnes, coml mgr; Jay Raymond, prog dir; Bob Mehl, news dir; Dean V. Kiner, chief engr.

EUREKA (707) Humboldt county

KATA (see Arcata for listing)

KDAN 1956: 790 kc; 5 kw-D. Box 993. (95502). HI 2-0611. Radio KDAN Inc. (acq 6-59).

Rep: Grant-Webb.

James Hadlock, pres; E. W. "Bud" Morris, gen mgr; Dick Meyers, prog dir.

KINS January 1946: 980 kc; 5 kw-D; 500 w-N, DA-N. Box "O." (95501). 442-5744. Eureka Bcstg Co. (acq 3-1-58).

Net: CBS, Golden West. Rep: Hollingbery.

Wendell Adams, pres & gen mgr; Hal Newhouse, sls mgr; John McDonough, news dir; Dean Elliott, chief engr.

KRED May 12, 1933: 1480 kc; 5 kw DA-N. Box 1021. (95502). HI 3-1621. Calif. Oregon Radio Co. (acq 1-1-62).

Net: MBS. Rep: Adam Young; Art Moore.

Newton L. Steward, vp & mgr; A. B. Adams, opns mgr; Donald Michael, news dir; Donald R. King, chief engr.

KIEM-TV affil.

FORT BRAGG (707) Mendocino county

KDAC 1948: 1230 kc; 250 w. Box 616. (95437). YO 4-3251. Fort Bcstg Co. (acq 11-60).

Rep: Pacific Broadcast Sls.

Anthony F. Rusnak, gen mgr.

FOWLER (209) Fresno county

KLIP July 1, 1962: 1220 kc; 250 w-D. Box 753. (93625). Morris Mindel.

Spec progs: Sp 36 hrs wkly.

Morris Mindel, gen mgr; Eleanora Mindel, coml mgr; Woody Miller, prog dir; Harold Globenfelt, prom mgr; Mel Moray, news dir.

FREMONT, Alameda county

KFMR (FM) March 61: 104.9 mc; 810 w. Ant 115 ft. Box 105. (94537). Triumph Bcstrs.

FRESNO (209) Fresno county

KARM January 1938: 1430 kc; 5 kw, DA-1. Box 669. (93707). 439-1275. KARM, The George Harm Stn.

Net: ABC. Rep: Howard.

George R. Harm, pres; William B. Dallas, gen mgr; Patrick G. Smith, gen sls mgr; Bob MacTavish, prog dir; William Crennan, mdse mgr; Elbert Dean, chief engr.

KARM-FM March 15, 1948: 101.9 mc; 7.4 kw. Ant 360 ft. Dup KARM.

KBIF Nov 17, 1947: 900 kc; 1 kw-D. 261 N. Broadway. (93701). AMhurst 6-0791. KBIF Inc. (acq 6-1-57).

Norwood J. Patterson, pres; Robert Hickling, gen & coml mgr; Charles Turner, prog dir; Robert Warnes, prom mgr & news dir; Larry Woods, chief engr.

KICU-TV affil.

KCIB-FM Jan 21, 1961: 94.5 mc; 48 kw. Ant 204 ft. Stereocast by multiplex. Box 606. (93709). 299-2511. American Family Bcstrs.

Egon A. Hofer, pres & mgr; Joe Bridges, prog dir; Doug Allen, prom mgr; Ivan Dahl, chief engr.

KEAP Oct 14, 1957: 980 kc; 500 w-D. 3324 N. Blackstone St. Manchester Center (93726). BA 2-7741. KEAP Bcstg Co. (acq 5-12-58).

Rep: Young.

Herbert J. Edelman, pres & gen mgr; Elbert Dean, chief engr.

KFRE 1937: 940 kc; 50 kw, DA-2. T. W. Patter-

son Bldg. (93721). AM 8-6444. TWX 209-481-1362. Triangle Publications Inc. (acq 2-28-59). See Triangle Stns and Nwspr.

Net: CBS. Rep: Blair & Co.

KFRE-FM 1946: 93.7 mc; 68 kw. Ant 1880 ft. Programs separately from KFRE.

KFRE-TV affil.

KGST 1949: 1600 kc; 1 kw-D. (CP 5 kw-D). Box 1007. (93712). AM 6-9901. International Radio Inc. (acq 10-10-61).

Rep: Oakes; Pickens. Spec progs: It, 1½ hrs; Neg, 1 hr; Sp, 85 hrs; Port, 5 hrs; Armenian, 3½ hrs; Jap, 1 hr, all wkly.

Richard E. Ryan, pres & gen mgr; Mark Anderson, chief engr.

KIRV Oct 1, 1962: 1510 kc; 500 w-D. Box 2373. (93723). 233-0786. Penberthy Bcstg Co.

Net: Keystone.

Dr. Irving E. Penberthy, pres; Robert Eurich, gen mgr.

KMAK June 26, 1953: 1340 kc; 1 kw-D, 250 w-N. 2020 McKinley Ave. (93703). AM 6-9448. Fresno Bcstrs Inc. (acq 4-1-62). See Colgreene Stns.

Rep: McGavren.

Fin Hollinger, pres; George Hudson, gen mgr; D. Bowers, chief engr.

KMJ June 1925: 580 kc; 5 kw. 1515 Van Ness Ave. (93722). 269-5771. TWX 209-481-1372. McClatchy Nwspr (acq 6-12-25). See McClatchy Bcstg Stns and Nwspr.

Net: NBC. Rep: Raymer.

Eleanor McClatchy, pres; Ramsey Elliott, stn mgr; Roy Swanson, sls mgr; Jeff Nagle, prog mgr; Richard L. Ebbert, news editor; William Wallace, chief engr.

KMJ-FM 1949: 97.9 mc; 7.3 kw. Ant 630 ft. Dup KMJ.

KMJ-TV affil.

KXEX Sept 20, 1962: 1550 kc; 500 w-D. Box 1613. (93717). 233-8803. Atlas Bcstg Co.

Rep: Tele-Radio & TV. Spec progs: Sp 100%.

John Sonder, pres & gen mgr; Javier Santana, prog & prom dir; Stella Vasquez, news dir; Hal Torosian, chief engr.

KXQR (FM) Jan 6, 1962: 102.7 mc; 37 kw. Ant 295 ft. 5226 N. Teilman Ave. (93705). CY 9-2537. Bcst Industries Inc.

Elbert H. Dean, pres & gen mgr; Richard R. Fleming, coml mgr; Eleanor R. Dean, prog dir.

KYNO October 1947: 1300 kc; 5 kw-D, 1 kw-N, DA-N. 2125 N. Barton. (93703). CL 5-8383. Radio KYNO Inc.

L. E. (Gene) Chenault, pres; Wayne Decker, vp, gen & coml mgr; Bill Drake, vp prog dir.

GARDEN GROVE (714) Orange county

KGKK (FM) June 21, 1961: 94.3 mc; 1 kw. Ant 180 ft. Stereo. 9929 Chapman Ave. (92640). 530-5100. Jeannette B. Banoczi.

Rep: B. J. Hamrick. Spec progs: Sp 2 hrs wkly. Jeannette B. Banoczi, pres; John R. Banoczi, gen mgr; Robert L. Banoczi, chief engr.

GILROY (408) Santa Clara county

KPER September 1957: 1290 kc; 5 kw, DA-D. 59 N. Monterey St. (95020). 842-3155. Radio KPER (acq 2-59).

Rep: J. A. Lucas. Spec progs: Sp, 37 hrs; Port, 9 hrs wkly.

John Gregory, gen mgr; Ben Gutierrez, coml mgr; Charles Schultz, prog dir; Steve Keeney, news dir; James Bernard, chief engr.

GLENDALE (213) Los Angeles county

KIEV 1932: 870 kc; 250 w-D. 106 N. Glendale Ave. (91206). CHapman 5-2388. Southern Calif. Bcstg Co. (acq 6-1-61).

Rep: Bernard. Spec prog: C&W 15 hrs. W. J. Beaton, pres & gen mgr; Ron W. Beaton, coml mgr; Gordon Calcote, prog dir; Doc Hull, news dir; Andrew Costello, chief engr.

KUTE (FM) March 22, 1952: 101.9 mc; 82 kw. Ant 620 ft. 217 W. Broadway. (91204). 244-1414. Robert P. Adams.

HANFORD (209) Kings county

KNGS Feb 1, 1947: 620 kc; 1 kw, DA-N. Box 49. (93231). 582-0361. Central Calif. Communications Corp. (acq 4-5-62). See John C. Cohan Stns.

Net: ABC. Rep: Eastman. Spec progs: Sp 14 hrs; Port, 3 hrs, both wkly.

John C. Cohan, pres; John J. Murphy, gen mgr; Gary Reynolds, coml mgr; Lloyd Chappel, prog dir; George Eddy, news dir; Marv Sawyer, chief engr.

HAYWARD (415) Alameda county

KBBM (FM) Feb 1, 1960: 101.7 mc; 900 w. Ant minus 170 ft. Founders Bldg. JE 8-2640. Bay Shore Bcstg Co.

Keith Moyer, pres & gen mgr; Edward C. Sumpf, stn mgr; Don James, prog dir; Vernon Rushing, chief engr.

HEMET (714) Riverside county

KHSJ April 10, 1959: 1320 kc; 500 w, DA-D. Box 1076. (92343). 658-3208. Ramona Bcstg Co. (acq 5-60).

Robert B. Griffin, Robert T. Griffin & Paul O. Sprague, owners.

KHSJ-FM Nov 9, 1963: 105.5 mc; 700 w. Ant minus 265 ft. Dup KHSJ.

HOLLISTER (408) San Benito county

KGHT 1962: 1520 kc; 500 w-D. Box 931. (95023). 637-7171. San Benito Bcstrs.

INDIO (714) Riverside county

KREO 1946: 1400 kc; 250 w. Drawer K. (92202). DI 7-3403. KREO Inc. (acq 8-15-61). See Southern Calif Group.

Net: MBS. Rep: Venard, Torbet & McConnell. Spec progs: Sp, 18 hrs wkly. Tolbert Foster, pres; Kenneth C. Delp, gen

For explanation of listings see page B-3

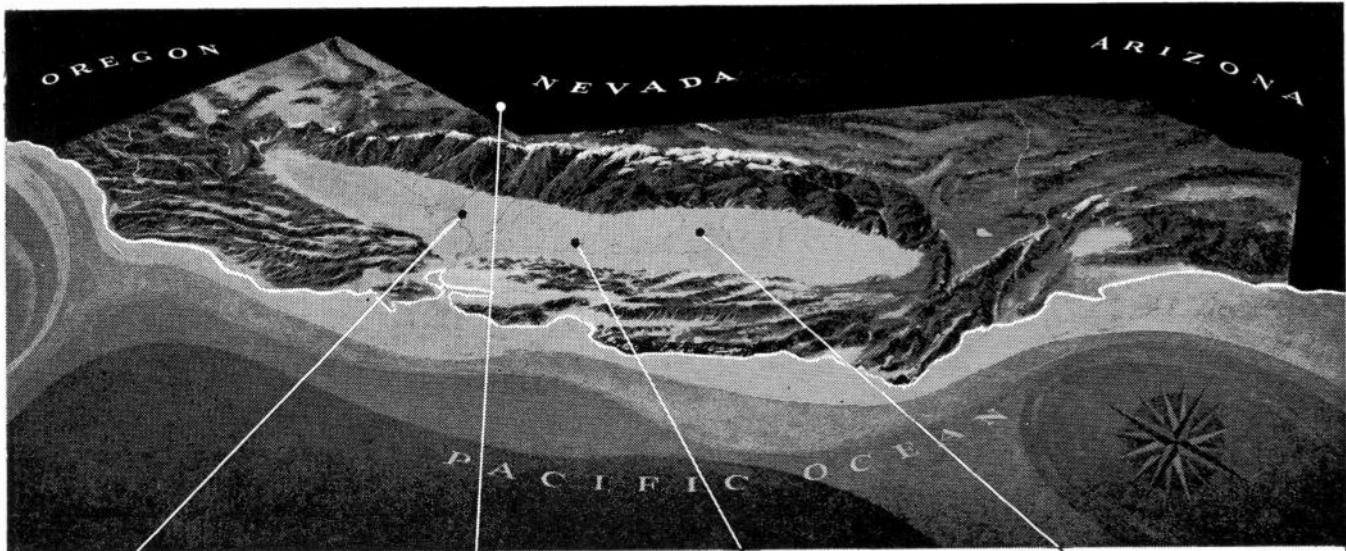

KFBK Sacramento, California

KOH Reno, Nevada

KBEE Modesto, California

KMJ Fresno, California

THE McCLATCHY BEELINE STATIONS

Smart radio advertisers use BEELINE RADIO to put their selling messages into the rich and growing markets of Inland California and Western Nevada.

Quality programming and public acceptance of the McClatchy stations mean listener loyalty that produces sales results.

Join the many happy advertisers who regularly use BEELINE RADIO.

McCLATCHY BROADCASTING COMPANY

PAUL H. RAYMER CO. NATIONAL REPRESENTATIVE

CALIFORNIA

mgr; Glenn A. Weber, coml mgr; Jack L. Paris, prog mgr; John Lewis, chief engr.

INGLEWOOD (213) Los Angeles county

KTYM Feb 14, 1958: 1460 kc; 5 kw, DA-D. 6803 West Blvd. (90302). Trans America Bcstg. OR 8-3731.

Spec progs: Ger, 5 hrs; It, 4 hrs; Neg, 3 hrs; Polish, 1 hr; Sp, 5 hrs; Armenian, 1 hr; Czech, 1 hr; Turkish, 1 hr; Port, 2 hrs; Russian, 1 hr, all wkly.

Albert John Williams, pres; C. T. Honovich, gen mgr; E. L. Brooks, coml mgr; J. C. Miller, prog dir; T. F. Taylor, prom mgr; G. G. Evans, news dir; Victor D. Sanders, chief engr.

KTYM-FM June 16, 1959: 103.9 mc; 390 w. Ant 390 ft. Programs separately from KTYM.

KING CITY (408) Monterey county

KRKC Sept 21, 1958: 1490 kc; 1 kw-D, 250 w-N. Box 625. (93930). 385-5421. KRKC Inc. (acq 9-6-59).

Net: MBS; Keystone. Rep: Sandeberg. Spec progs: Sp, 5 hrs wkly.

Robert T. McVay, pres & gen mgr; Joan Brown, prom mgr; Ken McVay, news dir; Bob McVay, sports dir; Ben Spells, chief engr.

LANCASTER (805) Los Angeles county

KAVL Sept 8, 1950: 610 kc; 1 kw-D, 500 w-N, DA-2. 2501 West Ave "I". (93535). WH 2-1121. Antelope Bcstg Co.

Net: MBS. Rep: Savalli-Gates. Spec progs: C&W, ½ hr wkly.

Whitford B. Carter, pres; Herbert L. Comstock, gen mgr, sls mgr & chief engr; Norman Linn, prog & news dir.

KBVM August 1956: 1380 kc; 1 kw, DA-D. 43233 N. Sierra Hwy. Whitehall 2-8461. Tri-County Bcstrs Inc. (acq 8-59).

Rep: Sandeberg; Oaks.

Donald D. Lewis, pres; D. Dean Roper, vp &

gen mgr; James Turner, coml mgr; Robert Nault, chief engr.

LA SIERRA, Riverside county

***KSDA (FM)** May 11, 1959: 89.7 mc; 1.7 kw. Ant 29 ft. 11735 Campus Dr. OV 9-4321, Ext 256. La Sierra College.

Spec progs: Fr ¾ hrs; Sp 1 hr, both wkly. Dr. William M. Landeen, pres; Don Dick, gen mgr; Dr. Perry Beach, vp; Cal Mohr, stn mgr; R. L. Kooreny, treas; Dr. W. F. Tarr, sec; Lester H. Cushman, chief engr.

LEMOORE (209) Kings county

KLAN Aug 21, 1960: 1320 kc; 1 kw, DA-D. 422 N. Douty St., Hanford (93231). LU 4-4466. Radio Lemoore.

KOAD Dec 23, 1963: 1240 kc; 250 w. 5279 Hanford-Armona Rd. CY 9-2537. Elbert H. Dean & B. L. Golden.

Rep: Ewing. Spec progs: C&W, 17 hrs wkly. Alice South, gen mgr & prog dir; Ron Franklin, news dir; Elbert Dean, chief engr.

LODI (209) San Joaquin county

KCVR 1946: 1570 kc; 1 kw-D (CP 5 kw DA, D). Box 600. (95241). EN 8-0628. Radio KCVR (acq 7-60).

Rep: Webb. Spec progs: Sp 50 hrs; religious, 50 hrs, both wkly.

George M. Mardikan, pres; Floyd B. Farr, vp; Mike J. Pappas, gen mgr; George Sampson, stn mgr; Steve Snell, prom mgr & news dir; John Moline, chief engr.

KCVR-FM Dec 24, 1959: 97.7 mc; 800 w. Ant 180 ft. Programs separately from KCVR.

LOMA LINDA (714) San Bernardino county

***KEMR (FM)** Sept 8, 1961: 88.3 mc; 10 w. Box 399 (92354). 796-0258. Loma Linda Educational Bcstg Corp.

Spec progs: Fr, ½ hr wkly.

Edwin Collins, D.D.S., pres; James Mershon,

gen mgr; Ellis Rogers, chief engr.

LOMPOC (805) Santa Barbara county

KKOK May 25, 1963: 1410 kc, 500 w, DA-D. 3640 Buelton Rd. (93436) RE 6-5656. Southland Bcstg Co.

KLOM Nov 2, 1962: 1330 kc; 1 kw-D, DA. Box 697. (93438). Regent 6-3429. Lompoc Bcstg Co. Rep: Ewing.

Clifford A. Trotter, pres, gen & coml mgr; Tom Newcomb, prog dir; Edmond Miller, chief engr.

KNEZ Aug 8, 1958: 960 kc; 500 w, DA-N. 322 North H St. (93436). RE 6-3496. Cannon Bcstg Co. (acq 1964).

LONG BEACH (213) Los Angeles county

KFOX March 1924: 1280 kc; 1 kw. 220 E. Anaheim. (90813). HE 6-7281. KFOX Inc. See Sonderling Stns.

KFOX-FM 1948: 102.3 mc; 1 kw. Ant 120 ft. Dup KFOX.

KGER 1926: 1390 kc; 5 kw, DA-N. 3759 Atlantic Ave. (90807). GA 7-7907. John Brown Schools of California Inc. (acq 1-49).

Dr. John E. Brown, pres; E. William George, exec vp & gen mgr; Irene Cook, prog dir; Finis Bell, news dir; Luke Crumbaugh, chief engr.

KLFM (FM) Jan 1, 1961: 105.5 mc; 330 w, ant 410 ft. 291 S. La Cienega Blvd, Beverly Hills (90211). Oleander 5-8378. Harriscope Music Corp. See Harriscope Stns.

Burt I. Harris, pres & gen mgr; Dean F. Ellison, stn mgr; Thomas J. Irey, prog dir; Mark Williams, news dir; Tom Benson, chief engr.

***KLON (FM)** Jan 2, 1950: 88.1 mc; 1.2 kw. Ant 425 ft. 1305 E. Pacific Coast Hwy. (90806). HE 7-6481. Long Beach United School District.

KNOB (FM) April 22, 1949: 97.9 mc; 79 kw. Ant 410 ft. Stereo. 1540 N. Highland Ave. HO 6-6388. Cerritos Bcstg Co.

Rep: Robert Richer; FM Group Sales.

Someone suggested:
"Show a fellow
who isn't listening"

SO...



This fellow obviously isn't tuned to KABC RADIO. Our listeners listen. That's our point. KABC is an all-talk station (with ten hours of news daily plus a wide variety of stimulating conversation). So, the only reason people tune to KABC is to listen. With an audience ready to give its undivided attention to your sales message, our Sales Manager puts it this way — "the nicest 'helper' a good commercial ever had."

For details, call us or your Katz man. We're good listeners, too.

KABC RADIO 79

THE NEWS & CONVERSATION STATION
OF LOS ANGELES

PP AN ABC OWNED RADIO STATION PP

Raymond B. Torian, pres, treas & chief engr; Alex N. Stein, vp & gen mgr; Robert Hemfling, coml mgr; Bob Shayne, -prog dir; Ed Young, news dir.

LOS ALTOS (415) Santa Clara county

***KFJC (FM)** Dec 4, 1959: 89.7 mc; 10 w. 12345 El Monte Ave. (94022). 948-8590. Foothill Junior College District.

Ken Clark, gen mgr.
KPGM (FM) Oct 17, 1960: 97.7 mc; 3 kw, ant 160 ft. Box 818. 948-0555. Foothill Bcstg Corp. William J. Greene, pres & gen mgr.

LOS ANGELES (213) Los Angeles county

KABC Nov 15, 1929: 790 kc; 5 kw, DA-N. 3321 La Cienega Blvd. (90016). NO 3-3311. TWX 213-666-1240. American Bcstg-Paramount Theaters Inc. (acq 8-1-44). See ABC Owned Stns.

Net: ABC. Rep: Katz.
Ben Hoberman, vp & gen mgr; Ira Laufer, gen sls mgr; Jack Meyers, prog dir; Jack Pavis, merch dir; Janet Cuhel, prom mgr; Jim McCulla, news dir; Art Serman, chief engr.

KABC-FM Dec 30, 1947: 95.5 mc; 72 kw. Ant 2920 ft. Dup KABC.

KABC-TV affil.
KALI (See San Gabriel)
KBBI (FM) May 2, 1959: 107.5 mc; 34 kw. Ant 2783 ft. Stereo. 558 S. Hope St. (90017). MA 8-3695. Biola Inc.

Thomas E. Steele, gen mgr; Richard T. Bemiller, sls exec; Don Ranson, prod mgr; Roy Smith, chief engr.

KBCA (FM) Feb 18, 1959: 105.1 mc; 18 kw horizontal, 2.45 kw vertical. Ant 2900 ft. 6333 Wilshire Blvd. (90048). OL 3-3940. Mt. Wilson FM Bcstrs Inc.

KBIG (FM) Feb 15, 1959: 104.3 mc; 106 kw. Ant 2890 ft. 6540 Sunset Blvd. (90028). HO 3-3205. KBIQ Inc.

Rep: Broadcast Time Sales and FM Group Sales.

John Poole, pres; Alan Fischler, stn mgr.
KBMS (FM) Dec 20, 1956: 105.9 mc; 18 kw. Ant 770 ft. (CP for 71 kw). 1612 Victory Blvd. Glendale, Calif. (91201). 244-8444. Planned Music Inc.

KCBH (FM) June 30, 1954: 98.7 mc; 75 kw. Ant 1260 ft. Box 987, Beverly Hills (90213). BR 2-7105. A. Arthur Crawford.

Rep: Weed.
A. Arthur Crawford, pres & gen mgr; Arthur K. Crawford, coml mgr; Hamilton Williams, prog dir; Norman Silvers, prom mgr; Gordon E. Karrel, news dir; John J. Davis, chief engr.

KFAC April 14, 1931: 1330 kc; 5 kw, DA-N. 5773 Wilshire Blvd. (90036). Webster 8-0161. Cleveland Bcstg Co. (acq 1-1-63). See Cleveland Bcstg Stns.

Rep: Hollingberry.
Ray T. Miller Jr., pres; Edwin J. Stevens, vp & gen mgr; Mel Winters, reg sls mgr; Howard Rainey, prog dir; Dick Soy, news dir; Harry Dennis, vp, engrg.

KFAC-FM Dec 29, 1948: 92.3 mc; 59 kw. Ant 2820 ft. Dup KFAC 90%.

KFI April 16 1922: 640 kc; 50 kw. 141 N. Vermont Ave. (90054) DU 2-2121. TWX 213-380-8872. Earle C. Anthony Inc.

Net: NBC. Rep: Christal.
George A. Wagner, pres & gen mgr. Charles Hamilton, vp & stn mgr; A. William Oster, vp & gen sls mgr; Pat Kelly, prog dir; Russell Smith, dir of adv & pr; Pat Bishop, news dir; H. L. Blatterman & Curtis Mason, co-chief engrg.

KFMU (FM) 1947: 97.1 mc; 58 kw. Ant 750 ft. Stereo. 6295 W. Third St. (90036). HO 9-1631. KGMJ Inc. (acq 1960). See International Good Music Stns.

KFWB March 25, 1925: 980 kc; 5 kw. 6419 Hollywood Blvd. (90028). HO 3-5151. TWX 213-468-1039. Crowell-Collier Bcstg Corp. (acq 10-17-56). See Crowell-Collier Bcstg Corp. Stns. Rep: Blair.

Joseph C. Drilling, pres; J. J. (Joe) Bernard, vp & gen mgr; Robert E. Sharon, gen sls mgr; Jim Hawthorne, vp & prog dir; Warren Earl, dir of adv; John Babcock, news dir; D. A. Simmons,

chief engr.
KGBS 1925: 1020 kc; 50 kw, DA-1, L-KDKA 338 S. Western Ave. (90005). 388-2345. TWX 213-380-8907. Standard Bcstg Co. (acq 6-30-59). See Storer Bcstg Stns.

Rep: Venard, Torbett, McConnell.
George B. Storer Jr., pres; Wendell B. Campbell, vp, gen & coml mgr; Edward McLaughlin, sls mgr; William C. Thompson, prog mgr; E. G. Underwood, engrg supvr.

KGJF 1926: 1230 kc; 1 kw-D, 250 w-N: 100 w. (SH). 4550 Melrose Ave. (90029). NO 3-3181. Tracy Bcstg Co. (acq 1964.)

Rep: Howard. Spec progs: Neg 100%.
Richard B. Stevens; Herbert Schorr, pres; Arnold Schorr, vp & gen mgr; Shirley Fell, sls mgr; Tom B. Hawkins, prog dir; Gordon Graham, news dir; Homer Obuchon, chief engr.

the original 24 hour station

RADIO 1230
4550 Melrose Ave.
Los Angeles 29, Calif.
Serving the Negro Communities of Southern California

KGLA (FM) 1957: 103.5 mc; 12.5 kw. Ant 3100 ft. 6909 Melrose Ave. (90038). Hollywood 2-1295. E. Edward Jacobson.

Rep: FM Group-Sales.
E. Edward Jacobson, pres; Sid Sloan, gen mgr & news dir; Burt Bauer, coml mgr; David Clasby, prog dir; Cary Pitts, prom mgr; Jack Manning, chief engr.

KHJ April 13, 1922: 930 kc; 5 kw, DA-N. 5515 Melrose Ave., 462-2133. TWX 213-468-1033. RKO General Inc. (acq 1-1-51). See RKO General Stns.

Rep: RKO General Bcstg National Sales; Beaver.

Martin S. Fiesler, vp & gen mgr; Mort Sidley, gen sls mgr; Geoff Edwards, prog dir; Les Mawhinney, news dir; Martin Roberts, dir of adv & sls dev; Thomas L. Bernstein, mdse dir; Claire Hughes, dir of com rel; Robert E. Bullock, chief engr; Edward Dela Pena, supvsg engr.

KHJ-FM 1941: 101.1 mc; 58 kw. Ant 2950 ft. Dup KHJ.

KHJ-TV affil.
KHOF (FM) Nov 13, 1956: 99.5 mc; 100 kw. Ant 240 ft. Box 41108. (90014). 245-7575. The Maple Chapel Inc.

Spec progs; Sp 1½ hrs; Jap 3 hrs, both wkly.
R. A. Schoch, pres; V. Dale Smith, gen mgr & chief engr; Ralph S. Samford, coml mgr; David L. Young III, prog dir.

KLAC 1924: 570 kc; 5 kw-D, 1 kw-N. 5828 Wilshire Blvd. (90036). Webster 7-0110. TWX 213-937-1574. Metromedia Inc. (acq 7-1-63). See Metromedia Stns.

Rep: Metro Radio Sales.
John W. Kluge, pres; Alan Henry, vp & gen mgr; Cy Ostrup, gen sls mgr; James Lightfoot, prog dir; Hal Knutson, loc sls mgr; David Crane, news dir; Richard Anderson, chief engr.

KLAC-FM March 7, 1961: 102.7 mc; 8.3 kw. Ant 2790 ft. Dup KLAC.
KTTV (TV) affil.

KMLA (FM) July 1, 1957: 100.3 mc; 58 kw. Ant 1190 ft. Stereo. 2917 Temple St. (90026). DU 2-8426. KMLA Bcstg Corp.

Rep: Roger Coleman.
J. B. Kiefer, pres & gen mgr; Don Weage, prog dir; William Tomberlin, chief engr.

KMPC 1928: 710 kc; 50 kw-D, 10 kw-N, DA-N. 5939 Sunset Blvd. (90028). HO 9-5341. TWX 213-468-1037. Golden West Bcstrs (acq 12-52). See Golden West Stns.

Rep: AM Radio Sales.
Lloyd C. Sigmon, exec vp; Stanley L. Spero, vp in charge of sls; Russ Barnett, prog dir; Peggy Fisher, prom mgr; Hugh Brundage, news dir.

KTLA (TV) affil.
KNX Sept 10, 1920: 1070 kc; 50 kw. 6121 Sunset Blvd. (90028). Hollywood 9-1212. CBS (acq 9-36). See CBS-Owned Stns.

Net: CBS. Rep: CBS Radio Spot Sales.
Robert P. Sutton, vp CBS Radio & gen mgr KNX; James W. Ingraham, sls mgr; Harfield Weedon, prog dir; Barney Miller, news dir; Ted Denton, mgr of tech opns.

KNX-FM 1947: 93.1 mc; 67 kw. Ant 2870 ft. Dup KNX.
KNXT (TV) affil.

***KPFK (FM)** July 1959: 90.7 mc; 110 kw. Ant 2830 ft. 5636 Melrose Ave. (90038). 877-5583. Pacifica Foundation. See Pacifica Foundation Stns.

Mitchell Harding, prod dir; Robert Adler, prog dir & gen mgr; William Malloch, music dir; Howard Córdery, pub affrs dir; Sophie Stein, children's dir; David Ossman, drama & literature dir; Nick Cramer, chief engr.

KPOL Sept 22, 1952: 1540 kc; 50 kw-D, 10 kw-N, DA-2. 5700 Sunset Blvd. (90028). HO 6-4123. TWX 213-468-1011. Coast Radio Bcstg Corp.

Rep: Raymer.
Hugh R. Murchison, pres; Fredrick D. Custer, gen & coml mgr; Robert C. Scott, prog dir & news dir; Conrad Sprenger, chief engr.



Overnight radio surveys from ARB!

AMERICAN RESEARCH BUREAU
DIVISION OF C-E-I-R INC.
WASHINGTON 4320 Amundson Rd., Bethesda, Md. WE 5-2600
NEW YORK 1 Rockefeller Plaza, New York 20, N.Y. JU 8-7733
CHICAGO 1907 Tribune Tower, Chicago 11, Illinois. Tel. 467-6750
LOS ANGELES 2440 W. Century Blvd., Century City, Calif. 90047

CALIFORNIA

KPOL-FM August 1957: 93.9 mc; 100 kw. Ant 550 ft. Dup KPOL. Stereo.

KRHM (FM) 1948: 94.7 mc; 58 kw. Ant 2835 ft. 301 S. Kingsley Dr. (90005). DU 5-7421. KRHM Bcstg Co. (acq 1952).

Harry Maizlish, owner; Benson Curtis, gen mgr; Paul Wieman, chief engr.

KRKD 1927: 1150 kc; 5 kw-D, 1 kw-N. 1050 Montecito Dr. (90031). CA 5-4116. International Church of the Foursquare Gospel (acq 3-23-61). Rep: Weed.

Rep: Burn Smith Co.; David Sandeberg Co.-Western.

... Buchen, gen mgr; Joyce Evans, coml mgr; Lee Tate, prog dir; Jim Mayfield, chief engr.

KRLD 1949: 96.3 mc; 54 kw. Ant 475 ft. Dup KRKD.

KLSC (FM) 1946: 91.5 mc; 2.9 kw. Ant 150 ft. U. of Southern California (90007). Rf 8-2311. U. of Southern California.

Kenneth Harwood, gen mgr; Stephen Berry, prog dir; Dennis Nielsen, chief engr.

KXLU (FM) March 3, 1957: 89.1 mc; 670 w. Ant minus 5 feet. 7101 W. 80th St. (90045). SPring 6-0400. Loyola U. of Los Angeles.

Very Rev. Charles S. Casassa, S.J., pres; Richard T. Cassidy, gen mgr; Jim Feuling, prod dir; Michael Guichard, prog dir; Abe Jacob, prom mgr; Phillip Marceau, traf dir; Vincent R. Talbot, chief engr.

LOS BANOS (209) Merced county

KLBS May 1, 1961: 1330 kc; 500 w-D. Box 672. (93635). 826-4996. Los Banos Bcstg Co. (acq 7-11-64).

Rep: Pearson.
Rep: Glenn. Spec progs: Sp 7 hrs; C&W 7 hrs; Port 7 hrs, all wkly.

John R. McAdam, pres; Edwin Cordiero, vp; Allen Olson, sls mgr; Gloria Manss, prog dir.

KLBS-FM 1964: 95.9 mc; 3 kw. Dup AM 30%.

LOS GATOS (408) Santa Clara county

KLGS-FM December 1964: 95.3 mc; 940 w. Ant minus 350 ft. 13685 Calle Tacuba, Saratoga. 867-9506. United Broadcasters.

R. A. Ingraham, ptrn; Donald R. Ingraham, ptrn; Berenice A. Ingraham, ptrn.

MADERA (209) Madera county

KHOT Dec 31, 1956: 1250 kc; 500 w-D, DA. Box 67. (93637). OR 4-8888. Glomor Music Bcstrs Inc.

MARYSVILLE (916) Yuba county

KMYC 1940: 1410 kc; 5 kw-D, 1 kw-N, DA-2. Box 631. (95902). SH 2-2396. Calif. First Bcstg Corp. (acq 7-1-63).

Net: ABC. Rep: Pickens.
Wm. T. Stubblefield, pres; Edward Ivory, gen mgr; Stanley Statham, prog dir; W. C. Kelly, news dir & chief engr.

KRFD (FM) 1947: 99.9 mc; 4.9 kw. Ant 150 ft. Same licensee as KMYC. Programs separately.

MERCED (209) Merced county

KWIP Feb. 26, 1956: 1580 kc; 1 kw-D. Box 1109. (95341). 722-3838. Radio Call Service Ltd. (acq 8-17-64).

Spec progs: Ital 2 hrs; Sp 8 hrs, both wkly.
Robert Wiley Miller, pres & chief engr; Ron Skinner, gen mgr; Gary Lawrence, coml mgr; Dick Anderson, prog dir; Lon Meeker, sports dir; John Wolff, news dir.

KYOS 1936: 1480 kc; 5 kw, DA-N. Box 717. (95341). RA 2-6251. McBride Industries Corp. (acq. 4-1-62).

Net: MBS. Rep: Venard, Torbet & McConnell; Art Moore. Spec progs: It, 1 hr; Sp, 13 hrs; Port, 1 1/2 hrs; Neg, 13 hrs, all wkly.

T. E. McBride, pres; George Weber, vp & gen mgr; Harry Carmichael, coml mgr; Jerry Teel, prog dir; Ralph Haas, news dir; Chuck Casterline, chief engr.

MODESTO (209) Stanislaus county

KBEE 1951: 970 kc; 1 kw, DA-2. Box 3131. (95354). 523-7756. McClatchy Newspapers (acq 8-31-56). See McClatchy Bcstg Stns and Nwspr.

Net: C&S. Rep: Raymer.
Eleanor McClatchy, pres; Thomas C. Flynn, stn mgr; James Thompson, sls mgr; Larry Genotto, news edit; Bert C. Hardcastle, farm dir; Albert Schneider, chief engr.

KBEE-FM April 3, 1948: 103.3 mc; 10.5 kw. Ant 150 ft. Dup KBEE.

KFIV 1950: 1360 kc; 5 kw-D, 1 kw-N, DA-2. Box 1360. (95350). 529-0228. KFIV Inc. (acq 5-1-59). See Key Stns.

Rep: Venard, Torbet & McConnell. Spec progs: It 1/2 hr; Sp 3 hrs; Port 7 hrs, all wkly.

A. J. Krisik, pres; Ted Wolf, sec-treas; Judd Sturtevant, gen mgr; Chat Campbell, coml mgr; Gene D'Accardo, prog dir; E. C. D'Accardo, news dir; Mel Freedman, chief engr.

KTRB June 18, 1933: 860 kc; 10 kw-D, 1 kw-N, DA-2. Box 3839. (95352). 523-0737. KTRB Bcstg Inc.

Rep: M. A. Sales, Jalco/J. A. Lucas, Ward Glenn.

Wm. H. Bates Jr., pres, gen mgr & chief engr; Dick Brown, coml mgr; Cal Purviance, prog dir & prom mgr; Arthur Baker, news dir.

KTRB-FM 1949: 104.1 mc; 4.7 kw. Ant 260 ft. Dup KTRB.

KTRB-TV affil.

MOJAVE (805) Kern county

KDOL May 1, 1961: 1340 kc; 100 w. Box 968. (93501). VA 4-4221. Mojave Bcstrs (acq 7-60).

MONTEREY (408) Monterey county

KHFR (FM) Oct 14, 1961: 96.9 mc; 18 kw. Ant 2570 ft. Box 801 (93942). 373-2969. Kenneth F. Warren. Stereo.

Kenneth F. Warren, pres, gen mgr & chief engr; Mary A. Warren, coml mgr; Stephen B. Bishop, prog dir; James K. Dooley, news dir.

KIDD 1955: 630 kc; 1 kw, DA-2. Box 1070. FR 2-8154. Monterey Peninsula Bcstrs Inc. (acq 5-1-58).

Rep: Hollingbery. Spec progs: Port, 2 hrs wkly.

Robert K. Sherry, pres & gen mgr; Jack G. Hamilton, coml mgr; Stan Buchanan, prog dir; Rob Mahr, news dir; Frank Denney, chief engr.

KMBY Aug 1, 1949: 1240 kc; 1 kw-D, 250 w-N, 651 Cannery Row, (93942). 372-4541. Johnston Bcstg (acq 8-1-64).

Rep: Venard, Torbet & McConnell; Art Moore. Stoddard P. Johnston, pres & gen mgr; Galyn Hammond, stn mgr & chief engr; Don Hofmann, prog dir; John Eliassen, news dir.

MT. SHASTA (916) Siskiyou county

KWSD June 12, 1947: 620 kc; 1 kw-D. Box 448. (96067). 916-2124. Shasta Cascade Bcstg Corp.

Rep: Pacific Broadcast Sales; Continental Radio Sales.

David H. Rees, owner-mgr, chief engr; Iola Huntingdon, prog dir.

NAPA (707) Napa county

KVON Nov 17, 1947: 1440 kc; 1 kw-D, 500 w-N, DA-2. 1124 Foster Rd. 643-9216. Jan-Lar Inc. (acq 2-15-63).

Net: MBS. Rep: Sandeberg.
Robert W. Kelley, gen mgr; Jack Wayne, coml mgr; Dennis Pipes, prog dir; Millie Voyles, prom mgr; Janice Lynn, news dir; Joe Youngreen, chief engr.

NEEDLES (714) San Bernardino county

KSFE October 1952: 1340 kc; 250 w-SH. Box 738. (92363). EA 6-2101. James & Darwin Parr (acq 3-1-62).

Net: MBS. Rep: Grant Webb.
James Parr, gen mgr; Darwin Parr, coml mgr.

NEWPORT BEACH (714) Orange county

KOCM (FM) Jan 8, 1962: 103.1 mc; 89 w (horizontal), 870 w (vertical). Ant 215 ft. 951 W. 16th St. (92663). 646-0253. Success Bcstg Co. (acq 12-31-63).

Philip C. Davis, pres & gen mgr; Gary Burrill, vp & coml mgr; Lourilla Richmond, asst gen mgr; Jean E. Derington, chief engr.

**Orange Radio
KOCM (fm)**

*Serving one of the Highest
income areas in the U.S.A.*

NEWPORT BEACH, CALIFORNIA

NORTHRIDGE (213) Los Angeles county

***KEDC-FM** November 1963: 88.5 mc; 10 w. 18111 Nordhoff Ave. (91324). DI 9-4900, ext 557. San Fernando Valley State College.

Dr. Bertram Barer, dir.

OAKLAND (415) Alameda county

KABL 1925: 960 kc; 1 kw (CP 5 kw, DA-1). 464 19th St. (94606). YU 2-7822. McLendon Pacific Corp. (acq 5-1-59). See McLendon Stns.

KAFE (FM) (See San Francisco).

KDIA July 1922: 1310 kc; 1 kw (CP 5 kw, DA-1). 327 22d St. (94612). 834-4262. KDIA Inc. (acq 7-59). See Sonderling Stns.

Rep: Bernard Howard. Spec progs: Neg 160 nrs wkly.

Egmont Sonderling, pres; Walter Conway, gen mgr; John W. Doubleday, prog dir; Marcia Young, prom mgr; Louis Freeman, news dir; John Rolih, chief engr.

KEWB 1922: 910 kc; 5 kw, DA-N. 2150 Franklin St. (94612). TEmplebar 6-0910. TWX 415-891-9491. Crowell-Collier Bcstg Corp. (acq 5-59). See Crowell-Collier Stns.

Rep: H-R Representatives.

Joseph C. Drilling, pres; John M. McRae, gen mgr; Robert H. Dolph, sls mgr; Earl McDaniel, prog dir; Warren Earl, prom & pub dir; Daren Lane, news dir; Roswell S. Smith, chief engr.

OCEANSIDE (714) San Diego county

KUDE July 4, 1956: 1320 kc; 500 w, DA-1. Box K1320. (92057). 722-8294. Dolph-Petty Bcstg Co. (acq 4-29-59).

Rep: Savalli/Gates.

Herbert L. Petty, pres; Llye R. Richardson, vp & gen mgr; Larry Thomas, coml mgr; James Clawson, prom mgr; Al Diederich, news dir; Mike Stevens, chief engr.

KUDE-FM Jan 20, 1962: 102.1 mc; 20 kw. Ant 90 ft. Programs separately from KUDE.

ONTARIO (714) San Bernardino county

KASK 1947: 1510 kc; 1 kw, DA-1. Box 1510. (91764). 624-1480. WCBC TV Inc. (acq 3-1-63). See J. W. O'Connor Stns.

Spec progs: Sp 21 hrs wkly.

John E. Karr, vp & gen mgr; R. H. Armstrong, stn mgr; Ken Deitling, opns mgr; Bill Lorin, news dir; Pete Cuitt, chief engr.

KASK-FM 1947: 93.5 mc 1 kw. Ant minus 415 ft. Dup KASK.

OROVILLE (916) Butte county

KAOR Aug 4, 1962: 1340 kc; 250 w. 580 Oroville Dam Blvd. (93965). LEnox 3-9161. James E. Walley.

Rep: Spot Time Sales; Chance.

James E. Walley, owner, gen mgr & chief engr; Tim Coleman, coml mgr; Jan Claire, prog dir; Blue McClaskey, prom mgr; George Wilkins, news dir; Gina Richter, women's dir.

OXNARD (805) Ventura county

KACV (See Port Hueneme, Calif.).

KOXR June 11, 1955: 910 kc; 1 kw, DA-D. (CP 5 kw-D, 1 kw-N, DA-2). 1280 S. Oxnard Blvd. (93031). 483-2303. Oxnard Bcstg Corp.

Rep: Tele-Radio & Tv; Lucas. Spec progs: Sp 150 hrs wkly.

Paul R. Schneider, pres, gen mgr & chief

enrg; Henry C. Palomino, coml mgr; Carlos Palomares, prog dir; Mario Contreras, prom mgr; Jose Castellanos, news dir.

KPMJ (FM) Sept 27, 1958: 104.7 mc; 10.5 kw. Ant 14 ft. Programs separately from KOXR.

KUDU (See Ventura-Oxnard).

KVEN (See Ventura).

PALMDALE (805) Los Angeles county

KUTY August 1957: 1470 kc; 5 kw-D. Box 5. (93550). 947-3107. Sherwood J. Tarlow (acq 5-14-62). See Tarlow Associates Stns.

Rep: Piano, Lucas.

Sherwood J. Tarlow, pres; James T. Hall, gen & coml mgr; Mike Porter, prog & news dir; W. E. Pritchett Jr., chief enrg.

PALM DESERT (714) Riverside county

KGOL Dec 7, 1963: 1270 kc; 500 w-D. DA. Box 1270. (92260). Fl 6-1270. Palm Desert Bcstg Co.

PALM SPRINGS (714) Riverside county

KCMJ Feb 12, 1946: 1010 kc; 1 kw-D, 500 w-N, DA-2. Box KK. (92263). FAirview 5-2253. Westminster Bcstg Corp. (acq 9-1-61).

Net: CBS. Rep: J. A. Lucas.

Morris Bergreen, pres; Patrick Raymond, gen mgr; William Hesson, prog dir; Phil Stone, news dir; Glen Barnett, chief enrg.

KDES October 1956: 920 kc; 1 kw-D. 611 S. Palm Canyon Drive. (92262). 324-1211. KDES, Inc. See Nwspr.

Rep: Savalli/Gates.

George E. Cameron Jr., pres; Norman W. Loftus, vp, gen & prom mgr; Adam J. Waran, coml mgr; Robert Devine, prog dir; Hap Trout, news dir; Cliff Miller, chief enrg.

KDES-FM Feb 10, 1963: 104.7 mc; 20 kw. Ant minus 1040 ft. Stereo. Programs separately from KDES.

KPAL 1954: 1450 kc; 250 w. (CP 1 kw-D, 250 w-N). Box 1450. (92263). FAirview 4-9171. KPAL Bcstg Corp. (acq 7-5-66).

PALO ALTO (415) Santa Clara county

KIBE 1947: 1220 kc; 1 kw-D. 149 California St., San Francisco. (94111). YUkon 2-6272. Sundial Bcstg Corp.

Rep: Holmes.

William K. Crocker, pres; Edward Davis, gen mgr; William E. Nichols, coml mgr; Donald Wirtz, prog dir; James Stewart, chief enrg.

KDFC(FM) (San Francisco) Dup KIBE 50%. See San Francisco listing.

PARADISE (916) Butte county

KNGL Sept 9, 1961: 930 kc; 500 w-D. Box 930. (95969). 877-9646. Arthur L. Bray (acq 9-15-62).

Net: ABC. Rep: Lucas, Bcst Time Sls.

Arthur L. Bray, owner & mgr; Roy Bray, coml mgr; Barbara Bray, prog news dir.

PASADENA (213) Los Angeles county

KALI 1950: (See San Gabriel, Calif.).

***KPCS (FM)** September 1957: 89.3 mc; 370 w. Ant minus 540 ft. 1570 E. Colorado. (91106). SYracuse 5-6961. Pasadena City Junior College District.

John E. Twomey, gen mgr.

KPPC December 1924: 1240 kc; 100 w-SH. 585 E. Colorado Blvd. (91101). 793-0200. Pasadena Presbyterian Church.

Spec progs: Ger 6½ hrs wkly.

Dr. Ganz Little Sr., minister; Roy Potts, com chmn; Mike Stroka, coml mgr; DelMar Reynolds, prog dir; James Mason, prom mgr; Dale Swiatek, news dir; Robert Holden, chief enrg.

***KPPC-FM** November 1962: 106.7 mc; 22.5 kw. Ant minus 250 ft. Dup KPPC 20%.

KRLA 1942: 1110 kc; 50 kw-D, 10 kw-N, DA-2. 1401 S. Oak Knoll. 681-2591. Oak Knoll Bcstg Corp. (acq 1964).

Larry Webb, vp & gen mgr.

KWKW Sept 12, 1942: 1300 kc; 5 kw-D, 1 kw-N, DA-2. 6233 Hollywood Blvd., (90028).

HOLlywood 5-6171. Lotus Theatre Corp. (acq 6-1-62).

Reps: National Time Sales, Theo B. Hall. Spec progs: Sp 100%.

Howard A. Kalmenson, pres & gen mgr; Larry Mazursky, asst gen mgr; R. H. Rogers, controlr; Andy James, dir of sls; Jaime Jarrin, new dir, Henry Gripp, chief enrg.

PASO ROBLES (805) San Luis Obispo county

KPRL Oct 1, 1946: 1230 kc; 1 kw-D, 250 w-N. Box 96. (93446). 238-1600. KPRL Inc. (acq 12-1-61). See Nwspr.

Net: MBS. Rep: Savalli-Gates. Spec progs: Sp ½ hr wkly.

Arthur C. Youngberg, pres; Ron Greenslate, gen & coml mgr, prog & news dir; Joe Aleman, chief enrg.

PETALUMA (707) Sonoma county

KTOB Jan 10, 1950: 1490 kc; 1 kw-D, 250 w-N. Box 590. (94953). Porter 3-1505. William B. Grover, James H. Hurley and Kal W. Lines, co-trustees. (Receivership October 1963).

Net: MBS. Rep: Don R. Pickens Co., San Francisco. Spec progs: It 2½ hrs wkly.

Lloyd Burlingham, gen mgr; Don Davis, coml mgr & prog dir; Dan White, news dir; Ken Phillips, chief enrg.

PITTSBURG (415) Contra Costa county

KKIS September 1949: 990 kc; 5 kw, DA-2. 230 E. 4th St. (94565). 682-2830. Major-Minor Corp. (acq 5-1-64).

Rep: Howard.

W. Ernest Minor, pres & gen mgr; Larry Ickes, prog dir; Bob Lee, news dir; Robert Bird, chief enrg.

POMONA (714) Los Angeles county

KKAR Dec 23, 1960: 1220 kc; 250 w, DA-D. 1430 E. Phillips Blvd. (91766). NAtional 3-3434. Intrastate Bcstg Inc. See Harrisclope Stns.

Rep: J. A. Lucas; Bcst Time Sls.

Abbott London, pres & gen mgr; William Bishop, coml mgr; Joe Scott, prog dir; Elizabeth Ross, prom mgr; Jerry Carr, news dir; Jack Calaway, chief enrg.

KWOW May 12, 1947: 1600 kc; 1 kw-D, 500 w-N. South Mills & Olive (91766). NAtional 8-5541. Valley Bcstg Co.

PORT HUENEME (805) Ventury county

KACY July 1958: 1520 kc; 10 kw-D, 1 kw-N. DA-2. Box 1520 (93041). HUnter 7-3553. KACY Inc. (acq 5-1-60). See Lincoln Dellar Stns.

PORTERVILLE (209) Tulare county

KTIP 1947: 1450 kc; 1 kw-D, 250 w-N. Box 1312. (93258). SUnset 4-1450. Gateway Bcstrs Inc. (acq 5-7-59).

Rep: Simpson.

QUINCY, Plumes county

KQCY Aug 16, 1963: 1370 kc; 500 w-D. Pioneer Plaza. Phone 662. Pioneer Bcstrs Inc.

RED BLUFF (916) Tehama county

KBLF 1946: 1490 kc; 1 kw-D, 250 w-D. Box 1010. (95971). 527-3511. Northern Sacramento Valley Bcstg (acq 5-1-63).

Rep: Bcst Time Sales; Lucas.

Walter B. Lake, pres; Willard F. Baumgarten, exec vp & gen mgr; Dolores J. Smoots, prog dir; Howard Parsons, chief enrg.

REDDING (916) Shasta county

KAHR June 1958: 1330 kc; 5 kw-D. Box 997. (96002). 243-5511. High Fidelity Stns Inc. (acq 1-13-61).

Rep: Oakes, Sandeburg, Simpson, Burn-Smith. Tom Kelly, pres & gen mgr; Dave McLaughlin, vp & coml mgr; Dean Reeter, prog dir; Ron Rose, enrg.

KQMS 1954: 1400 kc; 250 w. Box 887. (96002). 243-2454. Radio Redding Inc. (acq 4-1-62).

Net: MBS. Rep: J. A. Lucas.

J. L. Carpenter, pres & gen mgr; J. R. Short,

vp & chief enrg.

KRDG July 26, 1956: 1230 kc; 250 w. 1347 Yuba St. (96002). 243-0343. Redding Bcstg Co. **KVCV** Sept 1937: 600 kc; 1 kw, DA-1. Box 511. (96002) CHestnut 3-1515. Golden Empire Bcstg Co. (acq 1939).

KVIP Dec 19, 1957: 540 kc; 1 kw-D. Box 1818. (96002). 241-1540. Shasta Bcstg Corp. (acq 12-19-57).

Rep: Hollingbery.

George C. Fiehart, pres; Donald L. Chamberlain, gen mgr; Neva Ross, traf mgr; Keith Machin, chief enrg.

REDLANDS (714) San Bernardino county

KCAL April 1954: 1410 kc; 1 kw-D (CP 5 kw-D, 500 w-N, DA-2). Box 390. (92374) PYramid 3-2358. Southwest Bcstg Co.

KCAL-FM: 96.7 mc; 180 w. Ant minus 330 ft. (CP 290 w. Ant minus 1,150 ft). Same licensee and address as KCAL.

REDONDO BEACH (213) Los Angeles county

KAPP (FM) Aug 5, 1961: 93.5 mc; 1 kw. Ant 82 ft. 2159 Hawthorne Blvd. (90278). 371-5551. South Bay Bcstg Co.

Rep: Lucas. Spec progs: Greek 2 hrs wkly.

George Gillum, gen mgr & chief enrg; Steve Edwards, coml & prom mgr; Bob Dyk, prog dir & news dir.

RIDGECREST, Kern county

KLOA Dec 11, 1956: 1240 kc; 250 w. Box 696. (93555). FRontier 8-9211. Norval H. Dorman Co. (acq 11-1-63).

Net: Indian Wells Valley. Rep: Sandeberg; Oakes.

Brooke Temple, gen mgr & news dir; Tom Hamlin, prom mgr; Paul Byus, chief enrg.

KRCK 1957: 1360 kc; 1 kw-D. 227 W. Ridgecrest Blvd. FRontier 8-4061. Unlimited Service Organization.

Net: MBS; Keystone. Rep: Broadcast Time Sales; Lucas; Feltis, Dove & Cannon (Seattle & Portland).

George Padgett, pres; Harry Nungester, vp & gen mgr; Mark Malone, coml mgr; Rocky Nungester, prog dir; Bea Moore, prom mgr; Jeff Besser, news dir. Paul Byuss, chief enrg.

RIVERSIDE (714) Riverside county

KACE June 22, 1957: 1570 kc; 1 kw-D. DA. 7351 Lincoln Ave. (92504). OVerland 8-1570. KACE Radio Inc. (acq 5-8-58).

Rep: Burn-Smith, Harlan G. Oakes.

Ray Lapica, pres & gen mgr.

KACE-FM 1959: 92.7 mc; 1 kw horizontal, 1 kw vertical. Ant minus 50 ft. (CP 2.1 kw. Ant minus 90 ft). Same licensee as KACE.

KBBL(FM) not on air, target date unknown: 99.1 mc; 5.95 kw. Ant. 155. C. Edwin Goad.

KDUO (FM) March 17, 1959: 97.5 mc; 72 kw. Ant 1630 ft. Stereo. 3639 8th St. (92501). OVerland 4-6080. KFXM Bcstg Co. (acq 1-1-62). See Tullis-Hearn Stns.

KPLI (FM) Feb 27, 1959: 99.1 mc; 1.6 kw. Ant 1630 ft. 3639 8th St. (92501). OVerland 3-6200. Parker-Lee Inc.

KPRO 1941: 1440 kc; 1 kw. Box 487. (92502). 686-0260. KPRO Inc. (acq 8-16-61). See Southern California Group.

Net: MBS. Rep: Venard, Torbett & McConnell. Tolbert Foster, pres; Dave Taylor, gen mgr; Ralph Lawler, prog dir; Frank Knight, news dir; John Henke, chief enrg.

SACRAMENTO (916) Sacramento county

KCRA April 1945: 1320 kc; 5 kw-D, 1 kw-N, DA-2. 310 10th St. (95814). Hickory 4-7300. TWX 916-444-7766. Kelly Bcstg Co.

Net: NBC. Rep: Petry.

Ted Richeson, gen mgr; Wm. Zimlich, opns mgr; Bob Whitten, news dir; Walt Berger, chief enrg.

For explanation of listings see page B-3.

CALIFORNIA

KCRA-FM (1947): 96.1 mc; 50 kw. Ant 430 ft. Dups KCRA 100%.

KCRA-TV affil.

KEBR (FM) October 1958: 100.5 mc; 45 kw. Ant 380 ft. Box 4112. (95821). Ivanhoe 3-8191. Family Stns Inc. (acq 1-1-60). See Family Stns.

Harold Camping, pres; Scott Smith, vp; Dick Palmquist, sec-treas; Carl Auel, stn mgr; Thad McKinney, prod dir; Marvin Clapp, chief engr.

***KERS(FM)** October 1964: 88.9 mc; 10 w. Sacramento State College.

KFBK 1922: 1530 kc; 50 kw, DA-1. 21st & Q Sts. (95804). 442-0476. TWX 916-444-7335. McClatchy Newspapers (acq 1922). See McClatchy Stns and Nwspr.

Net: CBS. Rep: Raymer.

Eleanor McClatchy, pres; Frank M. Devaney, stn mgr; Art Williams, sls mgr; Ed Boyle, prog mgr; Tony Koester, news edit; Stam Sronce, chief engr.

KFBK-FM 1946: 92.5 mc; 115 kw. Ant 240 ft. Dup KFBK 25%.

KGMS 1952: 1380 kc; 1 kw, DA-2. 1235 H St. (95814). 441-3133. Capitol Bcstg Co. (acq 6-1-62). See Key Stns.

Rep: Venard, Torbet, McConnell, Moore.

A. J. Krisik, pres; Theodore J. Wolf, vp & gen mgr; Dick Hill, coml mgr; Bob Parante, natl sls mgr; Richard Kline, prom mgr; Ray Hasha, news dir; Mel Freedman, consultant engr.

KHIQ (FM) Feb 21, 1960: 105.1 mc; 17.3 kw. Ant 130 ft. (CP 17.5 kw. Ant 110 ft). Stereo. 2600 Auburn Blvd. (95821). Hickory 6-4222. Ericsson, Spaulding & Stilgenbauer.

Rep: Chance, Holmes.

James C. Hodges, gen mgr; Dick Claus, prog dir; Merlin Knittel, chief engr.

KJAY May 23, 1963: 1430 kc; 500 w-D, DA. 1431 Arden Way. (95815). 922-7191. Bobelrick Inc. (acq 7-15-64).

Rep: Bolling.

Robert W. Dumm, pres; A. J. Richards, gen mgr; R. J. Reynolds, prog dir; C. K. Zumwalt, news dir; J. T. Tracewell, chief engr.

KJML (FM) April 1, 1957: 106.5 mc; 20 kw. Ant 360 ft. Box 666 (95608). Ivanhoe 3-2530. Town and Country Bcstrs Inc. (acq 5-14-58).

Rep: Good Music Bcstrs Inc.

Louis Gerlinger, owner & pres; R. A. Kearns, gen mgr; Jack Gardner, prog dir; Marvin Clapp, chief engr.

KRAK Nov 1926: 1140 kc; 50 kw, DA-1. Hotel Senator. (95814). 441-6464. Golden Valley Bcstg Co. (acq 1-20-60).
Net: ABC. Rep: Adam Young. Spec progs: C&W 24 hrs wkly.

Manning Slater, pres & gen mgr; Jay Hoffer, stn mgr & prog dir; Robert Stefan, chief engr.

KROY 1937: 1240 kc; 1 kw-D, 250 w-N. 1010 11th St. (95814). 443-2525. Sacramento Bcstrs (acq 12-1-59). See Lincoln Dellar Stns.

Rep: McGavren-Guild, Simpson.

Lincoln Dellar, pres; Bill Weaver, vp & gen mgr.

KSFM (FM) Oct 2, 1959: 96.9 mc; 54 kw. Ant 270 ft. Stereo. 5831 Rosebud Lane. (95841). EDgewood 1-1970. KSFM Inc. (acq 1-11-61).

KXOA Aug 1 1945: 1470 kc; 5 kw-D, 1 kw-N, DA-2. Box 3094. (93815). 922-8851. Cal-Val Radio, Inc. (acq 4-1-63). See Polaris Stns.

Rep: Blair Radio.

John F. Bayliss, dir, Western region, Radio Div., Producers Inc. & gen mgr of KXOA; Brian E. Loughran, natl sls mgr; Buck Herring, prog dir; Don McKeen, news dir; Mal Freedman, chief engr.

KXOA-FM Aug 1, 1945: 107.9 mc; 12.5 kw. Ant 170 ft. Dup KXOA.

KXRQ(FM) Nov 1, 1959: 98.5 mc; 3.5 kw. Ant 255 ft. Box 699. (93803). Gilbert 3-1003. Dale W. Flewelling.

SALINAS (408) Monterey county

KCTY July 17, 1963: 980 kc; 1 kw-D, DA. Box 1939. (93903). 449-2421. A. C. Bigham Jr.

KDON 1935: 1460 kc; 5 kw, DA-1. 757 Abbott

St. (93905). 422-6464. KDON Inc. (acq 11-15-60).

Rep: Howard. Spec progs: Yugoslav 1 hr wkly. John B. Rushmer, pres; Edward Pio, gen mgr; Nat Stevens, prog dir; Hud Stevens, news dir; Ken Warren, chief engr.

KRSA July 3, 1963: 1570 kc; 250 w-D. Box 2138. (93904). 424-1428. KRKC Inc.

Rep: Sandeberg. Spec progs: C&W 100%.

Robert T. McVay, pres; Bob Markus, stn mgr; Mel Peterson, prog dir; King Dexter, prom mgr; Pat Cannon, news dir; Don Trafton, chief engr.

KRSA-FM not on air—target date unknown: 100.7 mc; 3.97 kw. Ant 2,419 ft.

KSBW 1947: 1380 kc; 5 kw, DA-2. Central California Communications Corp. See John C. Cohan Stns.

KSBW-FM 1960: 102.5 mc; 18.5 kw. Ant 2270 ft. Same licensee as KSBW.

KSBW-TV affil.

SAN BERNARDINO (714)

San Bernardino county

KCKC Oct 15, 1947: 1350 kc; 5 kw-D, 500 w-N, DA-2. Box 269. (92402). Turner 5-0245. Joseph H. & Agnes I. McGillvra.

Net: ABC. Rep: Hollingbery.

Joseph H. McGillvra, gen mgr; Agnes I. McGillvra, bus & prom mgr; Garland Sutch, news dir; Thomas Settles, chief engr.

KFMW (FM) June 15, 1959: 99.9 mc; 31 kw. Ant 1630 ft. Box 734. (92402). Turner 9-9901. KGMJ Inc. See International Good Music Stns.

KFXM 1929: 590 kc; 1 kw, DA-2. Holiday Inn (92402). 825-3393. KFXM Bcstg Co. (acq 10-56). See Tullis-Hearne Stns.

Howard Tullis, pres; Bob Bunnell, gen mgr; Dave Fransen, prog dir.

KMEN 1947: 1290 kc; 5 kw, DA-2. Box 1290. (92402). Turner 9-2651. Radio Associates Inc. (acq 6-1-62). See Colgreene Stns.

Rep: McGavren-Guild.

T. F. "Fin" Hollinger, pres; Albert Heit, sec-treas; Ronald Jacobs, vp; Jerry Jolstead, gen mgr; Bill Watson, prog dir; Robert Safford, news dir; Gary Price, sls mgr; Lyle Kilgore, chief engr.

KRCS (FM) not on air; target date unknown: 95.1 mc; 11.5 kw. Ant 1580 ft. Telemusic Co.

KRNO Aug 1947: 1240 kc; 1 kw-D, 250 w-N (250 w when KPPC operates). 990 Colton Ave. (92408). Turner 5-6555. KRNO Inc. (acq 8-59). See Trigg-Vaughn Stns.

Rep: P.G.W.

Jack C. Vaughn, chmn of bd; Cecil L. Trigg, pres; David G. Scribner, vp-radio; George Carroll, gen mgr; Dick Charles, coml mgr; Geo. Mack, prog mgr; Chuck Sullivan, news dir; Manny Baraza, chief engr.

***KVCR (FM)** 1953: 91.9 mc; 770 w. Ant minus 240 ft. 701 S. Mt. Vernon Ave. (92410). Turner 5-0231. Ext. 249. TWX 714-869-7569. San Bernardino Valley College.

Robert F. Fuzy, gen mgr; Edward R. Rothhaar, prog dir; Merton L. Knold, chief engr.

*KVCR-TV affil.

SAN DIEGO (714) San Diego county

KBBW (FM): 102.9 mc; 50 kw horizontal; 20 kw vertical. Ant 185 ft. Stereo. 963 State St. (92101). 233-7551. Biola Inc.

KCBQ 1946: 1170 kc; 50 kw-D, 5 kw-N, DA-2. Box 1629. Belmont 2-7161. KCBQ Inc. (acq 1955). See Macfadden Bartell Stns.

Rep: Blair.

Lee Bartell, pres & gen mgr; James Neill, prog dir; Morris Jones, chief engr.

***KEBS (FM)** Sept 12, 1960: 89.5 mc; 780 w. Ant 110 ft. State of Calif. San Diego State College. (92115). 286-6050. State of Calif., San Diego State College.

Net: NAB.

Dr. Malcolm A. Love, pres; Kenneth K. Jones Jr., dir bcstg; Frank W. Norwood, gen mgr; Thomas E. Clayton, prog dir; David F. Decker, opns mgr; Arthur C. Wimer, news dir; John C. Merino, chief engr.

KFMB May 19, 1941: 540 kc; 5 kw, DA-N. 1405 Fifth Ave. (92101). 232-2114. TWX 714-231-0838. Midwest Television Inc. (acq 4-1-64). See Midwest TV Stns and Lindsay-Schaub Nwspr Stns and Nwspr.

August C. Meyer, pres; George Whitney, vp & gen mgr; Virgil Clemons, str mgr; Joseph Miller, sls mgr; David Newton, prog dir; Len Troy, prom mgr; Phil Stewart, news dir; Chas. Abel, chief engr.

KFMB-FM Sept 21, 1959: 100.7 mc; 18.5 kw. Ant 630 ft. Same address as KFMB.

KFMB-TV affil.

KFMX (FM) 1961: 96.5 mc; 30 kw. Ant 540 ft. 7000 La Jolla Scenic Dr., La Jolla Calif. Impact Bcstg Enterprises.

KGB July 14, 1922: 1360 kc; 5 kw-D, 1 kw-N. 4141 Pacific Hwy. (92110). Cypress 7-2201, KGB Inc. (acq 11-30-62).

Rep: George Hollingbery Co.

Wellest H. Brown, pres; John H. Wrath, gen mgr; Roger Stoner, coml mgr; Bill Drake, prog consultant; Les Turpin, prog dir; Fred Lewis, news dir; Norman Duncan, chief engr.

KGB-FM May 11, 1959: 101.5 mc; 74 kw. Ant 120 ft. Programs separately from KGB. Stereo.

KITT (FM) 1948: 105.3 mc; 120 kw. Ant 180 ft. U. S. Grant Hotel (92101). 232-0144. Freddot Ltd.

Fred Rabell, pres, gen mgr & coml mgr; Dorothy Rabell, prog dir & prom mgr; Enoch Allen, chief engr.

KJLM (FM) Feb 4, 1960: 98.1 mc; 4.5 kw. Ant 650 ft. 7946 Ivanhoe, La Jolla, Calif. GL 9-4107. E. Edward Jacobson.

KLRO (FM) March 6, 1960: 94.9 mc; 40 kw. Ant 52 ft. Stereo. U. S. Grant Hotel. (92101). BELmont 4-4181. Multi-Casting Corp.

E. F. Weerts, pres & treas; A. L. Herzog, exec vp & sec; Jerry Nesler, gen mgr; Elaine Simeons, prog dir; Ron Smith, chief engr.

KOGO 1925: 600 kc; 5 kw, DA-1. Box 628. (92112). Congress 2-2421. Time Life Bcst Inc. (acq 4-62). See Time Life Bcst Inc. Stns and Nwspr.

Net: NBC. Rep: Katz.

Hugh B. Terry, pres; Clayton Brace, vp & gen mgr; Wilson Edwards, stn mgr & sls dir; Dick Roberts, prog dir; John Land, news dir; Keith Nicholson, prom mgr; Leroy Bellwood, chief engr.

KOGO-FM 1956: 94.1 mc; 100 kw. Ant 640 ft. Same licensee as KOGO.

Net: Market 1.

KOGO-TV affil.

KPRI (FM) June 26, 1960: 106.5 mc; 24.5 kw. Ant 230 ft. 2850 Fifth Ave. (92103). CYpress 7-3581. Radio KPRI Inc.

Lawrence Shushan, pres & gen mgr; Michael Anderson, prog dir; John Drozd, chief engr.

KSDO October 1947: 1130 kc; 5 kw-D, 1 kw-N, DA-2. 1551. Gordon Bcstg of San Diego Inc. (acq 7-23-59).

Sherwood R. Gordon, pres; Earle H. Rast Jr., exec vp; John W. Abernethy, mdse dir; Alan Bowles, prog dir; Andrew Jackson West, news dir; Joe Heiser, chief engr.

KSDO-FM: CP 103.7 mc; 36 kw horizontal; 20 kw vertical. Ant 580 ft.

***KSDS (FM)** September 1952: 88.3 mc; 375 w. Ant 37 ft. 1425 Russ Blvd. (92102). BELmont 4-1062. San Diego Unified School District.

Charles H. Parker, gen mgr & chief engr; Paul A. Roman, radio arts instructor & prog dir.

KSEA (FM) Jan. 15, 1964: 97.3 mc; 25 kw, horizontal; 10 kw vertical. Ant 220 ft. Broadmoor Bcstg Corp. Dup KSON.

KSON 1947: 1240 kc; 250 w. College Grove Shopping Center. (92115). 286-1240. Broadmoor Bcstg Corp. (acq 2-1-62).

Rep: Lucas, Bcst Time Sl. Spec progs: C&W 100%.

Dan McKinnon, pres & gen mgr; Al Gordon, prom mgr; Jack Rabell, news dir & chief engr.

SAN FERNANDO (213) Los Angeles county

KGIL October 1947: 1260 kc; 5 kw-D, 1 kw-N DA-2. 14800 Lasser St. (91343). TRIangle 7-3466.

Buckley-Jaeger Bcstg Corp. of California (acq 7-60). See Buckley-Jaeger Stns.

Rep: Eastman.
Richard D. Buckley, majority owner; Richard D. Buckley Jr., vp & gen mgr; Harold B. Arkoff, vp in charge of sls. Richard S. Korsen, prog dir; Robert Lerner, news dir; Ralph Belenot & Jay Rice, chief engr.

KSFV (FM) (not on air; target date not announced): 106.3 mc; 1 kw. Ant minus 105 ft. 4433 Berganio Drive, Encino, Calif. San Fernando Bcstg Co.

KVFM (FM) Nov 14, 1958: 94.3 mc; 860 w horizontal; 740 w vertical. Ant minus 130 ft. 211 S. Brand Blvd. (91340). EMPire 7-7167. Spectra Bcstg Inc. (acq 5-25-61).

SAN FRANCISCO (415) San Francisco county
KABL (see Oakland).

KAFE(FM) July 17, 1958: 98.1 mc; 100 kw. Ant 1120 ft. Stereo. 3325 Fillmore St. (94123). Walnut 2-2122. Hal Cox Co. (acq. 5-28-59).

***KALW (FM)** 1940: 91.7 mc; 3.3 kw. 21st & Harrison Sts. (94110). Atwater 2-9341. San Francisco Unified School District.

KBRG(FM) June 1, 1964: 105.3 mc; 50 kw. 442 Post. (94102). 421-7511. Apollo Broadcasting System Inc. (acq 1-15-64). See Apollo Stations.

Rep: Weed. Spec progs: Fr 1 hr; Dutch 1 hr; Russian 1 hr; Chinese 2 hrs, all wkly.

Ronald G. Schmidt, vp & gen mgr; Lawrence T. Zerkel, coml mgr; John H. Sunier, prom mgr; Roy Trumbull, chief engr.

KCBS April 3, 1929: 740 kc; 50 kw, DA-2. Sheraton-Palace. (94105). YUkon 2-7000. Columbia Bcstg System (acq 2-16-49). See CBS-Owned Stns.

Net: CBS, CPRN. Rep: CBS Radio Spot Sales. Jules Dundes, vp CBS Radio & gen mgr KCBS; Bob Price, sls mgr; R. E. (Bob) Harris, adv & sls prom mgr; Max Trent, control; H. S. (Hank) Basayne, prog mgr; Donald Mozley, news & pub affrs dir; Alan Cormack, chief engr.

KCBS-FM Feb 1, 1948: 98.9 mc; 35 kw. Ant 640 ft. Dup KCBS.

KCMA (FM) not on air, target date unknown: 90.3 mc; 10 w. Simpson Bible College.

KDFC (FM) 1947: 102.1 mc; 33 kw. Ant 1050 ft. 149 California St., Dup KIBE Palo Alto, Calif. 50%.

KDIA (see Oakland)

KEAR (FM) 1947: 97.3 mc; 82 kw. Ant 1100 ft. 2728 San Bruno Ave. (94124). Delaware 3-3500. Family Stns Inc. (acq 2-4-59). See Family Stns.

KEWB (See Oakland).

KFAX 1926: 1100 kc; 50 kw-D, 1 kw-N, L-KYW. 1470 Pine St. (94104). 673-4148. Argonaut Bcstg Co. (acq 5-13-60). See Key Stns.

A. J. Krisik, pres; Robert L. Emery, gen mgr & coml mgr; Allan R. Pierce, prog mgr & news dir; Roger Roberts, chief engr.

KFOG (FM) Feb. 4, 1960: 104.5 mc; 29 kw. Ant 870 ft. Ghirardelli Sq., 900 North Point. (94109). 885-1045. Kaiser Bcstg Corp. See Kaiser Bcstg Stns.

Rep: Robert Richer Representatives Inc.
Richard C. Block, gen mgr; Peter V. Taylor, prog dir; Don Sullivan, prom mgr; Ernest J. McDaniel, chief engr.

KFRC Sept 24, 1924: 610 kc; 5 kw. 415 Bush St. (94108). YUkon 2-9200. TWX 415-Ex-9-2451. RKO General Inc. (acq 1949). See RKO General Stns.

Rep: RKO General Bcstg—National Sales; Beaver.

Alfred Racco, gen & coml mgr; Larry Buskett, gen sls mgr; Bob Marshall, prog dir; Bill Sweeney, prom mgr; Carlton Cordell, news dir; Tom Razovich, chief engr.

KFRC-FM Nov 30, 1960: 106.1 mc; 69 kw. Ant 1290 ft. Dup KFRC.

KGO Jan 8, 1924: 810 kc; 50 kw, DA-1. 277 Golden Gate Ave. (94102). UNDERhill 3-0077. TWX 415-393-7317. American Bcstg Paramount

Theatres Inc. (acq 1944). See ABC-Owned Stns. Net: ABC, ABC Radio West. Rep: Blair.

Don B. Curran, vp & gen mgr; Ed McLaughlin, sls mgr; Jim Dunbar, prog dir; Dave Toll, prom mgr; Ray Tannehill, news dir; Harry Jacobs, chief engr.

KGO-FM Nov 3, 1947: 103.7 mc; 23.6 kw. Ant 930 ft. Dup KGO.

KGO-TV affil.

KKHI 1947: 1550 kc; 10 kw, DA-2. 340 Mason St. (94102). YUkon 6-2151. Buckley-Jaeger Bcstg Corp. of Calif. (acq 3-1-64). See Buckley-Jaeger Stns.

Net: MBS. Rep: Metro Radio Sales.
Richard D. Buckley, pres; Elmer O. Wayne, vp & gen mgr; Bill Agee, prog dir; John Hofmann, prom mgr; Veikko West, chief engr.

KKL-FM 1959: 95.7 mc; 5.6 kw. Ant 1060 ft. Dup KKH.

KMPX (FM) Dec. 10, 1959: 106.9 mc; 40 kw. Ant 1120 ft. 1455 Filbert St. (94109). PProspect 5-9914. Crosby-Pacific Bcstg Co. (acq 7-1-62).

Rep: FM Group Sls.
Leon A. Crosby, gen & coml mgr & chief engr.

KNBR April 17, 1922: 680 kc; 50 kw. 420 Taylor St. (94102). GRaystone 4-8700. National Bcstg Co. (acq 7-1-32). See NBC-Owned Stns.

Net: NBC. Rep: NBC Spot Sales.

Robert Kintner, NBC, N.Y., pres; William B. Decker, gen mgr; Dick Calender, sls mgr; Jack R. Wagner, prog dir; Delwin Enzinger, mdse & prom mgr; Albert Burchard, news dir; Curtis D. Peck, mgr tech opns.

KNBR-FM Oct 12, 1949: 99.7 mc; 45 kw. Ant 124 ft. Dup KNBR.

KPAT (See Berkeley, Calif).

KPEN (FM) Oct 27, 1957: 101.3 mc; 46 kw. Ant 1220 ft. 1001 California St. (94108) TU 5-4311. Pacific FM Inc.

Rep: Masla.
James Gabbert & Gary Gielow, co-gen mgrs; Wallace Brazeal, coml mgr; Wayne Jordan, prog dir; Terry Smith, news dir; Sylvia Gray, women's dir; James Gabbert, chief engr.

KRON-FM Feb 16, 1959: 96.5 mc; 13.4 kw. Ant 1230 ft. (CP for 28.5 kw. Ant 1770 ft). 929 Mission St. (94119). GARfield 1-1100. TWX SF 283. Chronicle Publishing Co. See Nwspr.

KRON-TV affil.

KSAY 1958: 1010 kc; 10 kw-D, DA-D. 1560 Van Ness Ave. (94109). PProspect 6-1717. KSAY Bcstg. Co.

Rep: Young.
Grant Wrathall, pres & chief engr; Stanley G. Breyer, gen mgr; Clair G. Halverson, stn mgr; Woody Woodward, prom mgr; Dale Harny, chief engr.

KSFO 1925: 560 kc; 5 kw-D, 1 kw-N. 950 California St. (94108). YUkon 2-5500. TWX 183. Golden West Bcstrs (acq 8-56). See Golden West Stns.

Rep: AM Radio Sales.
Lloyd C. Sigmon, exec vp; Robert O. Reynolds, pres; William D. Shaw, vp & gen mgr; James Brown Jr., sls mgr; Allan M. Newman, prog dir; Louise Jorjorian, prom & pub mgr; Chet Casselman, news dir.

KSFR (FM) March 12, 1958: 94.9 mc; 35 kw. Ant. 1140 ft. 10 Claude Lane (94108). YUkon 6-2824. KSFR Inc.

KSOL June 7, 1922: 1450 kc; 1 kw-D, 250 w-N. 1111 Market St. (94103). 626-5585. KSAN Inc. (acq 7-1-61).

Rep: Bob Dore; Savilli/Gates. Spec progs: Neg 18 hrs wkly.

John F. Malloy, pres; Del Courtney, gen mgr; Henry Guzik, stn mgr; Tom Johnson, prog dir; Herb Campbell, prom mgr; Roland V. Stewart, chief engr.

***KXKX (FM)** 88.5 mc; 110 kw. Ant 1270 ft. 286 Divisadero (94117). UNDERhill 3-7200. San Francisco Theological Seminary.
Emory M. Johnson, gen mgr; Charles A. Black, dir opns; Wayne Loerke, chief engr.

KYA 1926: 1260 kc; 5 kw-D, 1 kw-N. Number One Nob Hill Circle (94108). EXbrook 7-2500. TWX 415-393-8783. Churchill Bcstg Corp. (acq 8-7-62).

Rep: Petry.
Clinton D. Churchill, pres & gen mgr; Lewis H. Avery, vp & gen sls mgr; William Keffury, prog dir; Paul Beck, chief engr.

KYA-FM January 1959: 93.3 mc; 15 kw. Ant 660 ft. Dup KYA.

SAN GABRIEL (213) Los Angeles county

KALI 1942: 1430 kc; 5 kw, DA-2. 5723 Melrose Ave., Hollywood. HOLlywood 6-6161. Tele Bcstrs of California Inc. (acq 2-57). See Tele-Bcstrs Inc. Stns.

Spec progs: Sp, 130 hrs wkly.
H. Scott Kilgore, pres; James E. Coyle, vp & gen mgr, Sterling Zimmerman, coml mgr.

SAN JOSE (408) Santa Clara county

KEEN June 21, 1947: 1370 kc; 5 kw, DA-2. Hotel De Anza (95113). 293-0344. United Bcstg Co.

Rep: Hollingbery. Spec progs: C&W 142 hrs wkly.

George M. Mardikian, pres; B. Floyd Farr, gen mgr; Phil Phillely, sls mgr; George D. Snell, prog mgr & chief engr; Robt. J. Blum, natl sls mgr.

KEEN-FM March 4, 1963: 100.3 mc; 14.5 kw. Ant 2842 ft. (CP 800 w-vert; 14.5 kw-horiz). Programs separately from KEEN. Stereo.

KLIV 1946: 1590 kc; 5 kw-D, 500-w-N, DA-N. Box 995. (95108). 293-8030. Cal-Radio Inc. (acq 6-1-60).

Rep: Raymer.
Riley R. Gibson, pres & gen mgr; Bob Sobelman, stn & coml mgr; Larry Mitchell, prog dir; Maurice (Doc) Hill, natl sls mgr & chief engr; Hugh MacPherson, lcl sls mgr.

#1*
in Nation's
35th Market

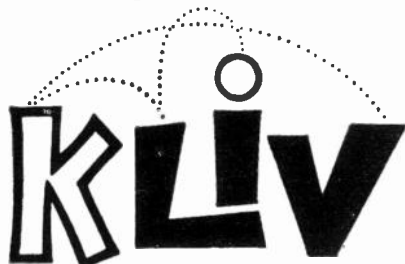

KLIV

SAN JOSE, CALIF.
Rep: Paul H. Raymer, Co.

*PULSE: June-July, '64—HOOPER: May-June, '64

KLOK Oct 13, 1946: 1170 kc; 10 kw-D, 1 kw-N, DA-2. (CP 10 kw-D, 5 kw-N, DA-2). 2905 S. King Rd. (95122). 251-5170. Radio KLOK Inc.

Net: National Spanish Language Network. Reps: National Time Sales; Carpenter; Pickens; Oakes. Spec progs: Ger 2 hrs, It 7 hrs, Sp 76 hrs, Jap 7 1/4 hrs, Yugoslav 1 hr, Scandinavian 1 hr, Greek 2 1/2 hrs, Russian 1 hr, Ukranian 1/2 hr, Chinese 1 1/2 hrs, all wkly.

E. L. Barker, pres; R. E. Ryan, gen mgr & coml mgr; Eugene Hogan, loc sls mgr; Ruth P. Fish, prog dir; Terry D. Lloyd, chief engr.

KPLX (FM) March 15, 1962: 106.5 mc; 18 kw. Ant 270 ft. 925 Culebra Rd. Diamond 4-1830. G. Stuart Nixon.

KRPM (FM) July 1, 1959: 98.5 mc; 3.3 kw. Ant minus 157 ft. (CP for 3.4 kw. Ant 370 ft.) 1506 Cherry Valley Dr. (95125). Cypres 7-3827. Audio House Inc.

Edward W. Meece, pres, gen mgr & chief engr.
KSJO-FM December 1946: 92.3 mc; 1.4 kw. Ant minus 66 ft. (CP 1.5 kw. Ant minus 105 ft.). 1350 Story Rd. (95122). CY 4-5355. Patrick H.

For explanation of listings see page B-3.

CALIFORNIA

Peabody.

*KJSJ (FM) Feb 4, 1963: 90.7 mc; 85 w. Ant minus 170 ft. San Jose State College (95114). 294-6414, ext 2550. State of California—San Jose State College.

Net: NAEB.

Clarence E. Flick, faculty advisor & faculty mgr.

KXRX June 24, 1948: 1500 kc; 5 kw-D, 1 kw-N, DA-2. Box 167. (95103). 292-5080. San Jose Bcstg Co.

Rep: Venard, Torbet & McConnell.

Joe E. Levitt, pres & gen mgr; Chuck Christianson, coml mgr; Frank G. Kilpatrick, opns mgr; Robert W. Donnelly, prog dir; LeRoy Kopp Jr., news dir; Herman R. Stalberg, chief engr.

SAN LUIS OBISPO (805)

San Luis Obispo county

KATY Dec 13, 1949: 1340 kc; 1 kw-D, 250 w-N. Box 700. (93402). 543-1340. KATY, Sweetheart of San Luis Obispo Inc. (acq 11-52).

Rep: Meeker.

Maynard F. Marquardt, pres, gen mgr & coml mgr; Glenn O. Porter, vp, opns mgr & chief engr; Fred A. Ross, news dir.

KATY-FM December 1959: 96.1 mc; 3.8 kw. Ant minus 510 ft. Dup KATY.

KSly Feb 10, 1960: 1400 kc; 250 w. 1214 Higuera St. (93402). Liberty 3-9400. Berry Bcstrs Inc. (acq 1961).

KVEC May 1937: 920 kc; 1 kw-D, 500 w-N. Box 787. Liberty 3-8830. John C. Cohan (acq 1956). See John C. Cohan Stns.

Net: ABC. Rep: Eastman.

John C. Cohan, pres; Bob Brown, vp, gen & coml mgr; Daryl Kruse, prog dir; John Sarber, news dir; T. L. Bracanovich, chief engr.

KVEC-FM: 93.3 mc; 30 kw. Ant 1220 ft. Stereo. Same licensee as KVEC.

KSBy-TV affil.

SAN MATEO (415) San Mateo county

*KCSM (FM) Oct 15, 1963: 90.9 mc; 350 w. Ant 330 ft. 1700 West Hillsdale Blvd. (94402). 341-6161. San Mateo Junior College District.

Dr. Julio Bortolazzo, pres; Dr. Jacob H. Wiens, gen mgr; Douglas B. Montgomery, prog mgr & film buyer; Deyrol E. Anderson, opns mgr; Alvin A. Alexandre, news dir; Francis (Joe) Morgan, chief engr; John Hubbard, pub dir.

*KCSM-TV affil.

KOFY 1946: 1050 kc; 1 kw-D. 100 California St., San Francisco (94111). Yukon 2-9933. Intercontinental Radio Inc. (acq 3-1-60). See Tele-Broadcasters Stns.

Rep: Tele-Radio & TV Sales. Spec progs: Sp 87 hrs wkly.

H. Scott Killgore, pres; F. T. Crennan, gen mgr; Jess Carlos, prom mgr; Carl Roliff, chief engr.

KUFY (FM) April 1, 1963: 107.7 mc; 3.8 kw. Ant 1590 ft. Programs separately from KOFY.

SAN RAFAEL (415) Marin county

KTIM May 1947: 1510 kc; 1 kw-D. 1040 B St. (94901). 456-1510. Marin Bcstg Co. See Nwspr.

Rep: Continental Sales.

Hugh Turner, pres & gen mgr; Chuck Pendleton, coml mgr; William Thompson, prog dir; Jerry Smith, news dir; Verne Sulier, chief engr.

KTIM-FM June 1, 1961: 100.9 mc; 870 w. Ant 245 ft. Dup KTIM 65%.

SANTA ANA (714) Orange county

KWIZ November 1926: 1480 kc; 5 kw-D, 1 kw-N, DA-2. 105 East Fifth St. (92721). Kimberly 7-5581. Voice of the Orange Empire Inc., Ltd. (acq 4-32).

Rep: Advertising Time Sales.

Ernest L. Spencer, pres & gen mgr; Raymond T. McKenzie, stn mgr; Robert McLain, coml mgr; James S. Harrison Jr., prog dir & prom mgr; Gary Lake, news dir; William Harmongies, chief engr.

KWIZ-FM 1947: 96.7 mc; 1 kw. Ant 160 ft. Same licensee as KWIZ.

KYMS(FM) Feb 6, 1960: 106.3 mc; 1 kw horizontal; 925 w vertical. Ant 145 ft. 1660 E. First St. 541-4355 George H. Smith, (acq 6-4-64). George W. Smith, gen mgr; Robert Meyers, prog dir.

SANTA BARBARA (805)

Santa Barbara county

KACL March 2, 1962: 1290 kc; 500 w-D. Radio Sq. Woodland 3-1436. Minor Bcstg Co. (acq 5-6-64).

Rep: Sandeberg; Oakes; Burn, Smith.

John S. Minor, pres; Robert W. Northway, stn mgr; C. K. Elstun, prog dir; Tom McManus, opns mgr; John Clowes, chief engr.

KDB April 1, 1926: 1490 kc; 1 kw-D, 250 w-N. Mar Monte Hotel. (92103). 966-4131. KDB Bcstg Co. (acq 9-1-56).

Rep: Savilli/Gates.

L. Menard, owner & gen mgr; Vic Fergie, news dir; Bruce Piersall, chief engr.

KDB-FM Oct 14, 1960: 93.7 mc; 5 kw. Ant minus 1000 feet. Dup KDB.

KEUD Aug 6, 1963: 990 kc; 1 kw, DA-D. 1216 State St. (92101). 963-1601. Metropolitan Theatres Corp.

Rep: Bolling. Spec progs: Sp 15 hrs, Ger 1 hr, both wkly.

Sherrill C. Corwin, pres; Joseph W. Benes, gen mgr; John Skowran, chief engr.

KGUD-FM Aug 6, 1963; 99.9 mc; 34 kw. Ant 550 ft. Dup KGUD.

KIST 1947: 1340 kc; 1 kw-D, 250 w-N. 735 State St. (93101). Woodland 6-3981. TWX 213-380-8773. Western States Radio Inc. (acq 6-1-60).

Net: Golden West. Rep: Hollingbery. Spec progs: It 1 hr; Sp 12 hrs, both wkly.

Patt Wardlaw, gen mgr; Bob Jones, coml mgr; John Fairchild, news dir; John Collins, news dir; Ray Kubly, chief engr.

KMUZ (FM) April 18, 1961: 103.3 mc; 105 kw. Ant 2980 ft. Hotel Carillo (93101). 963-1831. Tri Counties Bcstg Co.

William H. Buckley, pres & gen mgr; Paul Bate-man, chief engr.

*KOSB-FM: not on air, target date unknown. CP 91.1 mc; 10 w. Regents of the University of Calif.

KRCW (FM) Sept 1, 1957: 97.5 mc; 17.5 kw. Ant 2900 ft. 740 State St. (93101). 965-0800. Richard Woodwell Johnston.

Richard Woodwell Johnson, owner, gen mgr & chief engr; Bob Crawford, coml mgr; Margaret Norton Johnston, prom mgr; Peter Feldman, news dir.

KTMS Oct 31, 1937: 1250 kc; 1 kw, DA-1. Drawer NN. (93102). 966-3911. McLean Publishing Co. See Nwspr.

Net: ABC, NBC. Rep: Raymer. Spec progs: It 1 hr, Sp 7½ hrs, both wkly.

Stuart S. Taylor, pres; Malcolm G. Morehouse, gen mgr; Albert H. Meyer, coml mgr; Ford Warner, news dir; Donald Helvey, chief engr.

SANTA CLARA (408) Santa Clara county

KGBB Dec 15, 1963: 1430 kc; 1 kw, DA-1. 2121 Ronald St. (95050). 248-1430. Greater Bay Area Broadcasters.

Net: MBS. Rep: Bolling. Spec progs: Ger 1 hr; It 1 hr, both wkly.

George B. Bairey, owner, licensee, gen mgr & chief engr; William (Bill) Williams, stn dir & gen sls mgr; Daniel Tiffany, bus and fin dir; Peter Perata, opns mgr.

KREP(FM): CP 105.7 mc; 1.65 kw. Ant. 570 ft. 2775 Park Ave. CY 4-7901. Robert E. & Marcella Podesta.

SANTA CRUZ (408) Santa Cruz county

KSCO Sept 21, 1947: 1080 kc; 10 kw-D, 500 w-N, DA-N. Box 1080. (95061). 475-1080. Radio Santa Cruz. See Nwspr.

Rep: Webb.

Charles V. Berlin, mgng ptrn & chief engr; Chuck McFadden, news dir.

KSCO-FM Sept 2, 1961: 99.1 mc; 24 kw. Ant minus 250 ft. Dup KSCO 96%.

SANTA MARIA (805)

Santa Barbara county

KCOY 1956: 1440 kc; 1 kw, DA-N. Box 166. (93456). Walnut 5-2644. Arenze Bcstrs. (acq 5-16-55).

Net: ABC. Rep: Venard, Torbet & McConnell. James H. Ranger, pres; Ed J. Zuchelli, gen mgr; Ed Mack, stn mgr; Jim Caney, prog dir; Lea Leslie, prom mgr; Bob McGraw, news dir; Jack Wismer, chief engr.

KEYM-FM Nov 4, 1958: 99.1 mc; 3.2 kw. Ant minus 135 ft. Stereo. Box 991. (93456). Walnut 5-8806. Santa Maria Bcstg Co.

Rep: Frederick Smith.

Frank J. Nesmith, mgr & chief engr; Hal Chambers, prog dir; Warren Quade, news dir.

KHER June 10, 1962: 1600 kc; 500 w-D. 605 W. Main St. (93454). WA 2-2181. Radio KHER. (acq 6-19-64).

Net: Keystone. Spec progs: Sp 4 hrs; C&W 100 hrs.

Raymon C. Curry, gen mgr & prog dir; Brooks Adkins, sls mgr; Don King, news dir & chief engr.

KSEE Sept 1, 1961: 1480 kc; 1 kw-D. Box 442. (93456). Walnut 2-1777. Cal-Coast Bcstrs.

Rep: Hollingbery.

Edward E. Urner, pres & mgr; Ernie Winn, asst mgr & sls mgr; Jack Frost, prog dir; Bob Martin, news dir; Phil Wahl, chief engr.

KSMA 1945: 1240 kc; 1 kw-D, 250 w-N. Box 1240. (93456). Walnut 5-2582. James M. Hagerman and John I. Groom (acq 4-1-51).

Rep: Sandeberg-Gates.

John I. Groom, James M. Hagerman, co-mgrs; Henry J. Neiggeman, coml mgr; Gilbert Boucher, prog dir; Richard Sterns, news dir; Dean Cull, chief engr.

KSMA-FM 1960: 102.5 mc; 27 kw. Ant minus 57 ft. Dup KSMA.

SANTA MONICA (213) Los Angeles county

*KCRW(FM) Jan 1, 1946: 89.9 mc; 1.40 kw. Ant minus 300 ft. 1815 Pearl St. (90405). EXbrook 9-7711. Santa Monica Unified School District.

KDAY 1947: 1580 kc; 50 kw, JA-D, 1549 N. Vine St. (90028). Hollywood 28. Hollywood 1-9981. Continental Bcstg of California Inc. (acq 5-9-62). See Rollins Stns.

Rep: Continental Natl. Sales. Spec progs: Neg 90 hrs wkly.

O. Wayne Rollins, pres; Norman Posen, gen mgr; Lon Boutin, coml mgr; Kelley Daniels, prog dir, prom mgr & news dir; Robert Dye, chief engr.

KSRF (FM) Dec 22, 1960: 103.1 mc; 1 kw horizontal; 630 w vertical. Ant minus 165 ft. Pacific Ocean Bcstg Inc. (acq 3-1-62).

George A. Baron, vp & gen mgr; Lawrence T. Larson, opns dir.

SANTA PAULA (805) Ventura county

KPSA 1948: 1400 kc; 250 w. 110 Middle Road. (93060). JACKson 5-6333. Frank James (acq 1-1-57).

SANTA ROSA (707) Sonoma county

KHUM Dec 3, 1961: 1580 kc; 500 w-D. Box M. (95402). Liberty 5-1881. Bay Area Electrocin Inc.

Rep: Savilli-Gates. Spec progs: Sp 1 hr, Dan-ish 1 hr, both wkly.

Frances S. De Golia, pres; Gregory S. Prichard, gen mgr; Howard Dunford, coml mgr; Mike W. Crawford, prog dir & chief engr; Fred H. Peterson, news dir; James Robert Bird, con engr.

KPLS Dec 7, 1958: 1150 kc; 5 kw-D, 5'0 w-N, DA-2. Coddington Center. (95901). 544-1150. Producers Inc. (acq 4-19-64). See Polarix Stns.

Rep: Venard, Torbet & McConnell.

Ferris E. Traylor, pres; Robert N. Ordonez, gen mgr; Richard F. Shively, exec vp; Les Thompson, prog dir; Richard Van, coml mgr; Howard McCauley, chief engr.

KSRO May 1937: 1350 kc; 5 kw, DA-N. Box 1597. (95404). 545-3313. Finley Bcstg Co. See Nwspr.

Rep: Hollingbery.

Mrs. E. L. Finley, pres; Frank McLaurin, gen

mgr; Gordon Lofgren, coml mgr; Merle Ross, prog dir; Alan Milner, prom mgr; Robert Baker, news dir; Hilmar Cann, chief engr.

KVRE April 1, 1962: 1460 kc, 1 kw, DA-D. Box 1712. (95404). Liberty 5-2024. Santa Rosa Bcstg Co.

Rep: Sandeberg; Oakes.
Thomas L. Brennen, pres; John Courcier, gen mgr; Joe Nixon, sec treas; James Young, chief engr.

KEFM(FM) 100.1 mc; 2.60 kw. Ant minus 260 ft. Thomas Lawrence Brennen. Dup KVRE.

SIERRA MADRE (213) Los Angeles county

KMAX (FM) Dec 3, 1960: 107.1 mc; 850 w. Ant minus 700 ft. Box 324. (91024). ELgin 5-7243. Sierra Madre Bcstg Co.

SONORA (209) Tuolumne county

KVML 1948: 1450 kc; 250 w. Box 967. (95370). Jefferson 2-7426. Sonora Bcstg Co. (acq 4-1-60).
Net: ABC, Keystone. Rep: Webb.

Ralph P. Bowen, gen mgr, prog dir & chief engr; John Camp, coml mgr.

STANFORD (415) San Mateo county

***KZSU(FM)**: CP: 90.1 mc; 10 w. Leland Stanford Junior University.

STOCKTON (209) San Joaquin county

KJOY 1947: 1280 kc; 1 kw, DA-N, 110 N. El Dorado St. (95202). HOward 6-2844. Joseph Gamble Stns Inc. (acq 9-5-3).

Rep: McGavren-Guild. Spec progs: Sp 2 hrs; Mex 1 hr, both wkly.

Ort J. Lofthus, pres, gen & prom mgr; Alan Oak coml mgr; Ken Minyard, prog dir; Jerry Simpson, news dir; James Tracewell, chief engr.

KSTN November 1949: 1420 kc; 5 kw-D, 1 kw-N, DA-2. 2171 Ralph Ave. (95206). HOward 4-7338. San Joaquin Bcstg Co.

KSTN-FM 1962: 107.3 mc; 8.9 kw. Ant 1570 ft. Dup KSTN.

***KUOP(FM)** 1947: 91.3 mc; 30 kw. Ant 215 ft. University of the Pacific. (95204). 464-0129. University of the Pacific.

Dr. John Dennis, dir of bcstg; Rod C. Rigg, chief engr.

KWG Nov 21, 1921: 1230 kc; 1 kw-D, 250 w-N. Box 5007. (95205). 465-2611. Royal Bear Bcstrs Inc. (acq 11-14-61).

Net: MBS. Rep: Venard, Torbet & McConnell. Spec prog: It 1 hr wkly.

Roland B. Valle, pres & gen mgr; Ted Carlsen, stn mgr; Ron Reina, prog dir; John Moline, chief engr.

SUSANVILLE (916) Lassen county

KSUE April 22, 1948: 1240 kc; 1 kw-D, 250 w-N. Box 501. (96130). 257-2121. James E. McKahan.

TAFT (805) Kern county

KTKR March 16, 1948: 1310 kc; 1 kw-D. P. O. Bin WW. (93268). ROger 5-6101. Louise E. & Gerald K. Mann (acq 4-8-59).

Rep: Sandeburg.
Louise E. & Gerald K. Mann, co-owners; Louise E. Mann, gen mgr, coml mgr & prog dir; Jerry Mann, news dir; Ken Aitken, chief engr.

TAHOE VALLEY (916) El Dorado county

KTHO March 17, 1963: 590 kc; 1 kw-D, D-A. Box 833, Bijou, Calif. (95705). 544-6471. Emerald Bcstg Co.

Rep: Sandeberg.
Albert W. (Walt) Nelson, pres; Joseph P. Cosgrove, gen mgr; James Fitzgerald, chief engr.

THOUSAND OAKS (805) Ventura county

KNJD (FM) April 1, 1963: 92.7 mc; 3 kw. Ant minus 20 ft. 1776 Moorpark Rd. (91360). 495-2124. Thousand Oaks Bcstg Co. Stereo.

George T. Sedelmeier, pres; Bill W. Sommers, gen mgr; Sandy Koufax, vp; James F. Patton, prog dir.

TRUCKEE (916) Nevada county

KHOE May 1959: 1400 kc; 1 kw-D, 250 w-N. c/o Tahoe Business, King's Beach, Lake Tahoe, Calif. 587-9986. Robert Sherman.

Net: MBS. Rep: Lucas.
Robert Sherman, pres; Henry Shelton, gen mgr.

TULARE (209) Tulare county

KCOK Aug 1, 1946: 1270 kc; 5 kw-D, 1 kw-N, DA-N. Box 119. (93274). MURdock 6-2866. KCOK Inc. (acq 8-5-7).

KGEN 1957: 1370 kc; 1 kw-D. Box 444. (93274). 686-3406. Pappas Electronics Inc. (acq 9-5-64).

Rep: Grant Webb. Spec progs: Port 1 hr wkly.
Mike J. Pappas, pres; Pete Pappas, vp & gen mgr; Harry J. Pappas, sec & treas; Fred Allen Jr., sls mgr; Bob Colt, prog dir.

TURLOCK (209) Stanislaus county

KCEY October 1949: 1390 kc; 5 kw, DA-2. Box 1390. (95380). 632-1390. KTUR Inc. (acq 6-1-59).

Net: ABC. Rep: Piano. Spec progs: Sp, 1½ hrs; Port, 10½ hrs; C&W, 3 hrs, all wkly.

Donald J. Sherman, vp & gen mgr; J. Alexander Sullivan, asst mgr; Jack Hamilton, prog dir; Rick Jerome, chief engr; Dick Francis, prod dir.

KHOM (FM) July 6, 1961: 93.1 mc; 3.5 kw. Ant 94 ft. Stereo. Box 408. (95380). 632-4223. House of Music.

Spec progs: Swed 1 hr wkly.
Dewey W. Green, pres; Ray E. Wilder, gen & coml mgr; Paul E. Carlson, prog dir, prom mgr & news dir; Cedric Benjamin, chief engr.

TWENTY-NINE PALMS (714) San Bernardino county

KDHI April 3, 1961: 1250 kc; 1 kw-D. Box 908. (92277). 367-2345. Hi-Desert Bcstg Corp.

Art Sipherd, pres, gen mgr & news dir; George Osborn, coml mgr & chief engr; Adeline F. Sipherd, prog dir.

KDHI-FM: CP: 95.3 mc; 4 kw. Ant minus 285 ft.

UKIAH (707) Mendocino county

KMSL Dec 9, 1960: 1250 kc; 500 w-D. Box 645. (95482). 462-8621. Edward B. Mulrooney (acq 4-1-62).

Rep: Glenn, Ward. Spec progs: C&W 66 hrs wkly.

Edward B. Mulrooney, pres & gen mgr; Michael Sedenko, prog dir; Sara J. Allen, news dir.

KUKI Dec 1, 1950: 1400 kc; 1 kw-D, 250 w-N. Box 638. (95482). Homestead 2-4771. Daniel S. Cubberly (acq 1964).

VALLEJO (707) Solano county

KNBA 1947: 1190 kc; 250 w-D. Box 112. (94590). 644-8944. Louis J. Ripa (acq 6-1-61).

Rep: Gates.
Louis J. Ripa, pres & gen & coml mgr; Fran O'Brien, prog dir; Sam Gordon, news dir; Bob Bird, chief engr.

VENTURA-OXNARD (805) Ventury county

KAAR (FM) (see Cxnard).
KACY (see Port Hueneme).

KUDU 1948: 1590 kc; 1 kw, DA-1. 398 S. Mills Rd., Ventura. (93003). 642-2125. Tri-Counties Public Service Inc. (acq 1957).

Rep: Oakes, Glenn Burn-Smith.
Charlie Powers, gen mgr; Harry Gift, prog dir; Bill Fabor, chief engr.

KUDU-FM Dec 27, 1962: 95.1 mc; 28 kw. Ant minus 27 ft. Dup KUDU.

KVEN March 1948: 1450 kc; 250 w. (CP for 1 kw-D, 250 w-N, DA-D). Box 1611. (93003). 642-8595. Coast Ventura Co. See Tullis-Hearne Stns.

Net: MBS. Rep: Savalli/Gates. Spec progs: Sp 7 hrs wkly.

Carroll Hauser, pres; Sidney M. Held, vp & gen mgr; Mike Thomas, coml mgr; Jerry Thomas, news dir; Fred M. Hall, prog dir & chief engr.

KVEN-FM Jan 1, 1962: 100.7 mc; 39 kw. Ant 1210 feet. Same licensee as KVEN.

VICTORVILLE (714) San Bernardino county

KCIN Sept 1, 1961: 1590 kc; 500 w-D. Victor

Valley Shopping Center. (92392). CHapel 5-8635. Victor Valley Bcstrs Inc.

VISALIA (209) Tulare county

KONG January 1948: 1400 kc; 1 kw-D, 250 w-N. Box 1429. (93278). 734-5811. Air Waves Inc. (acq 6-1-57).

Rep: J. A. Lucas; Broadcast Time Sls. Spec progs: Sp 10 hrs wkly.

Harry E. Layman, pres & gen mgr; Carl Switzer, coml mgr; Mike Kirmeyer, news dir; Russ Swamb, chief engr.

KONG-FM Sept 1, 1961: 92.9 mc; 3.3 kw. Ant 267 ft. Same licensee as KONG.

WALNUT CREEK (415) Contra costa county

KDFM(FM) Dec 10, 1959: 92.1 mc; 250 w. Ant 97 ft. 1581 Botelho Dr. (94596). 934-5300. Stereophonic Bcstrs. (acq 6-8-64).

Alfred M. Pattler, pres; Hal Hirschmann, vp & gen mgr.

WASCO (805) Kern county

KWSO May 17, 1950: 1050 kc; 1 kw-D. Box 366. (93280). PLateau 8-2145. Maple Leaf Bcstg Co.

WATSONVILLE (408) Santa Cruz county

KOMY 1937: 1340 kc; 1 kw-D, 250 w-N. 40 Atkinson Lane. (95076). 724-5641. Frontier Bcstg Co. of California (acq 6-16-63).

Rep: Savalli/Gates; Day-Wellington.
Philip E. Rather, pres & gen mgr; Craig R. Lawrence Jr., sec-treas; Jim Workman, prog dir.

WEED (916) Siskiyou county

KOAO: 800 kc; CP: 1 kw-D. Box 68, Klamath Falls, Ore. J. C. Lemire.

WEST COVINA (213) Los Angeles county

KGRB Sept 25, 1963: 900 kc; 250 w, DA-D. 751 Echelon Ave., City of Industry, Calif. (91744). 330-5211. Robert Burdette & Assoc.

Rep: Grant Webb & Co.
Robert Burdette, pres, gen mgr, coml & prog mgr; Gloria Burdette, prog dir; Rahn Harris, news dir; Doug Nelson, chief engr; Doug Steele sports dir.

KSGV(FM) Nov. 18, 1957: 98.3 mc; 810 w. Ant minus 265 ft. YOrktown 2-9020. San Gabriel Valley Bcstg Co.

WILLOWS (916) Glenn county

KIQS Dec 29, 1961: 1560 kc; 250 w. Box 7. (95988). 934-4654. Glenn County Bcstrs Inc.

Rep: Chance.
Walter D. Stewart, pres; Bill Weaver, gen & coml mgr; Don Warner, prog dir & chief engr; Vern C. Hatfield, vp, prom mgr & news dir.

WOODLAND (916) Yolo county

KATT (FM) Feb 4, 1961: 102.5 mc; 33 kw. Ant 180 ft. 1246 Fortna Ave. (95695). 662-6305. Katt Bcstg Co. (acq 5-6-2). Stereo.

Spec progs: Sp 3 hrs wkly.
Kay K. Sagara, pres; W. I. Newhart, vp & gen mgr; M. I. Walker, coml mgr & prog dir; Eugene Allen, chief engr.

YREKA (916) Siskiyou county

KSYC July 27, 1947: 1490 kc; 1 kw-D, 250 w-N. Route 1. (96097). 842-4158. Northern Bcstg Co. (acq 6-30-60).

Net: ABC. Rep Sandeberg. Spec progs: C&W 8 hrs wkly.

Ralph W. Lake, pres; Holt C. Wardrip, vp, stn mgr & coml mgr; Wm. R. Maginnis, chief engr.

YUBA CITY (916) Sutter county

KAGR June 1953: 1450 kc; 100 w. 826 Plumas St. (95991). 743-7343. Ballard & Behr Enterprises (acq 11-15-61).

Net: Keystone. Reps: J. A. Lucas, Continental Radio Sales. Spec progs: Sp 9 hrs wkly.

George R. Wyville, gen mgr; Bob McCann, coml

For explanation of listings see page B-3.

CALIFORNIA—COLORADO

mgr; John Schultz, prog dir; Steve Gagnon, news dir; Bud Ballard, chief engr.

KUBA January 1948: 1600 kc; 5 kw-D, 500 w-N. 423 Fourth St., Marysville. (95901). SHerwood 3-7309. Peachbowl Bcstrs Inc.

COLORADO

*Noncommercial.

CALL COLLINS



B. E. Dobbins

2662 Elm Avenue

Boulder, Colorado

Phone: 442-6163

HAMILTON-LANDIS

& ASSOCIATES, Inc.
NATIONWIDE MEDIA BROKERS
WASHINGTON, D. C., CHICAGO, DALLAS,
SAN FRANCISCO

SELL **MORE**

RADIO & TELEVISION STATIONS
IN THE SOUTHWEST—NEAREST OFFICE IS—
1511 BRYAN ST., DALLAS 1
RIVERSIDE 8-1175

ALAMOSA (303) Alamosa county

KGIW Feb 27, 1929: 1450 kc; 250 w. Box 179. (81101). 589-6644. Darrel K. Burns (acq 1964).

Net: ABC; IMN, Spec progs: Sp 9 hrs wkly. Darrel K. Burns, gen mgr; Kenneth Rogers, stn & sis mgr; Charles Casey, news dir; George Kettle, chief engr.

ARVADA (303) Jefferson county

KDAB Jan 9, 1962: 1550 kc; 10 kw-D. Box 1. (80002). 421-1550. Denver Area Bcstrs.

Rep: Gill-Perna, Midwest. Jerry Rhoads, gen mgr; Don Fortune, prog dir; Joan McGlasson, prom mgr; Marty Sullivan, opns mgr; Rod Maisel, chief engr.

ASPEN (303) Pitkin county

KSNO March 4, 1964: 1260 kc; 5 kw-D. Box E. (81611). 925-7383. Aspen Bcstg Co. Inc.

Net: Keystone. Rep: Hopewell. William R. Dunaway, pres & gen mgr; Barbara Martinsson, vp; Olivia Dunaway, sec-treas; Tom Hicks, prom mgr; Richard Dorough, chief engr.

AURORA (303) Denver county

KOSI 1954: 1430 kc; 5 kw-LS, 500 w-N, DA-N. Box 98, Denver. (80201). EMpire 6-2695. Armstrong Bcstg Corp. (acq 8-28-59).

BOULDER (303) Boulder county

KBOI Feb 15, 1947: 1490 kc; 1 kw-D, 250 w-N. Box 146. (80301). Hillcrest 2-2242. Boulder Radio KBOL Inc.

Net: Intermountain-ABC West. Rep: Holman. Russel Shaffer, pres & gen mgr; Gene Palm, coml mgr; Rogr Cracraft, prog dir; Jim Hill, news dir; Herb Livingston, chief engr.

KDEY Oct 5, 1962: 1360 kc; 500 w, DA-D. 1245 Pearl. (80302). 443-1360. Bonanza Bcstg Corp. Rep: Savalli/Gates.

Kenneth G. Prather, pres & gen mgr; Charles L. Brandt, chief engr.

KRNW (FM) Oct 1, 1955: 97.3 mc; 2 kw. Ant minus 730 ft. 1305 Spruce St. (80302). Hillcrest 2-5797. Colorado Recording Co.

Robert N. Wilkinson, owner, gen mgr & chief engr.

BRIGHTON (303) Adams county

KBRN 1956: 800 kc; 500 w-D. Box 428.

(80601). Atlas 8-0956 (Denver). Mile High Bcstg Co. (acq 6-59).

CANON CITY (303) Fremont county

KRLN Aug 15, 1947: 1400 kc; 1 kw-D, 250 w-SH. Box 858. (81212). 275-2400. Royal Gorge Bcstrs Inc.

Net: ABC, MBS, Intermountain. Rep: Petry. Raymond M. Beckner, pres; Ray Beckner, gen mgr; L. J. Aldridge, chief engr.

COLORADO SPRINGS (303) El Paso county

KCMS (See Manitou Springs listing).

KKFM(FM) May 2, 1959: 96.5 mc; 23 kw. Ant 2300 ft. Box 1078 (80901). 634-2844. Garvey Communications Inc. (acq 1963). See Stauffer Pub Stns.

Willard W. Garvey, pres; James D. Russell, vp & gen mgr; G. H. McKinnon, coml mgr; George Beattie, stn mgr & prog dir; Hal Kennedy, news dir; H. Cozine Strang, chief engr.

KKTU(TV) affil.

KLST (FM) Aug. 22, 1962: 94.3 mc; 400 w. Ant minus 575 ft. 802½ E. Fillmore. (80907). 636-1224. Little London Bcstg Co.

Don Bennet, pres.

KPIK June 28, 1957: 1580 kc; 5 kw-D. Box 2422. (80901). MEIrose 4-1503. Western Bcstg Co. See Dave Stone Stns.

Net: Keystone. Rep: Bolling Company. Spec progs: C&W 84 hrs wkly.

D. P. Pinkston, pres; Don Drennen, gen mgr; J. D. Caldwell, coml mgr; Jerry Petty, prog dir; George James, chief engr.

***KRCC (FM)** 1951: 91.3 mc; 165 w. Ant minus 480 ft. (CP 280 w. Ant minus 770 ft.). Colorado College. MEIrose 4-7744.

KRDO March 1947: 1240 kc; 1 kw-D, 250 w-N. Box 1457. (80901). 632-1515. TWX CU 8423. Pikes Peak Bcstg Co.

Rep: Young; McGuire. Spec progs: Sp, 1 hr wkly, C&W 6 hrs wkly.

Harry W. Hoth Jr., pres & gen mgr; Wes Bradley, stn mgr; Darold A. Wilkinson, bus mgr; Marv Conrad, news dir; Charles Upton, chief engr.

KRDO-TV affil.

KRYT Feb 9, 1964. 1530 kc. 1047 South Circle Drive. (80910). 634-4118. William S. Cook.

William S. Cook, pres & chief engr; Robert B. Knoles, gen mgr; Sterling Campbell, prog dir.

***KSXS (FM)** Feb. 15, 1957: 90.5 mc; 610 w. Ant 1760 ft. 301 N. Nevada. (80902). MEIrose 5-1466. School District #11 in El Paso County, Colo.

KSSS June 1, 1955: 740 kc; 1 kw-D, 250 w-N, DA-2. Box 764. (80901). MEIrose 4-5511. Hill-Smith Bcstg (acq 5-9-59).

Rep: Holman.

J. D. Hill, pres & gen mgr; Jay Blakesley, asst mgr; Prentiss Rowe, coml mgr; Sue Barton, prom mgr; James Struck, news dir.

KVOR Sept 2, 1922: 1306 kc; 1 kw. Box 2661. (80901). 632-3536. TWX CU 8483. Wolverine Bcstg Co.

KVOR-FM June 1, 1960: 92.9 mc; 1.35 kw. Ant minus 670 ft. Dup KVOR 65% (approx).

KYSN Dec 15, 1956: 1460 kc; 1 kw-D, 500 w-N, DA-N. 30 S. Tejon St. (80902). 633-2608. KYSN Bcstg Co. (acq 11-16-60).

Rep: Spot Time Sales; Hix; Bruen.

Donald T. Harding Jr., pres; John H. Lambert, vp & gen mgr; Gene Towne, prog dir; Jerry Schafer, news dir; Roland Cobb, chief engr.

CORTEZ (303) Montezuma county

KVFC Feb 27, 1955: 740 kc; 1 kw-D, 250 w-N, DA-N. Box 740. (81321). Logan 5-3463. KVFC Inc.

Net: ABC; Keystone. Rep: Intermountain. Spec progs: Navajo 1 hr; Ute 1 hr, both wkly.

Jack W. Hawkins, gen mgr & news dir; Lenore Pallaro, coml mgr; Dorothy Wayt, asst mgr & women's dir; Stanley Talcott, news dir & chief engr.

CRAIG (303) Moffatt county

KRAI 1948: 550 kc; 1 kw-D, 500 w-N, DA-N.

Box 65. (81626). 824-6574. Northwestern Colorado Bcstg Co. See Colorado Net. Stns.

DELTA (303) Delta county

KDTA Jan 14, 1955: 1400 kc; 250 w. Box 452. (81416). TRinity 4-4544. Monarch Bcstg Co.

DENVER (303) Denver county

KBPI(FM): 105.9 mc; 30 kw. Ant 200 ft. Signal Bcst Productions Inc.

KBTR 1941: 710 kc; 5 kw, DA-1. Box 5667 (80217). 266-3601. Mullins Bcstg Co. (acq 4-20-61).

Net: ABC; Intermountain. Rep: Petry. John C. Mullins, pres & owner; Alvin G. Flanagan, gen mgr; Ron Curtis, sis & stn mgr; Ted Atkins, prog dir; Dick Braun, prom mgr; Joe Finch, chief engr.

KBTV(TV) affil.
KDEN March 4, 1956: 1340 kc; 1 kw-D, 250 w-N. 1601 West Jewell Ave. (80223). 935-3525. KDEN Bcstg Co.

Rep: Meeker Co.

E. E. Koepke, pres, stn mgr & coml mgr; F. E. Amole Jr., vp & gen mgr; Lloyd Knight, prog dir; John Wolfe, prom mgr; Fred Hobbs, news dir; Walton W. Wilson, chief engr.

KMET(FM) Oct 2, 1958: 99.5 mc; 30 kw. Ant 370 ft. KDEN Bcstg Co. Programs separately from KDEN.

KFML Dec 1, 1953: 1390 kc; 1 kw-D. (CP 5 kw-D). 290 Filmore St. (80206). 333-1509. Fine Arts Radio Inc. (acq 6-1-61).

KFML-FM Jan 1, 1954: 98.5 mc; 10 kw. Ant 670 ft. Dup KFML 50%.

KFSC June 5, 1954; 1220 kc; 1 kw-D. 2185 Broadway, (80205). 222-8935. Francisco V. (Paco) Sanchez.

Rep: National Time Sales; Oakes. Spec progs: Ger 2½ hrs; Sp 80 hrs, both wkly.

Paco Sanchez, pres; Levi J. Beall, gen mgr; Andrew Neidig, prog dir.

KGMC (See Englewood).

KHOW 1925: 630 kc; 5 kw, DA-N. 255 Petroleum Club Bldg. (80202). 266-2611. TCA Bcstg Corp. (acq 9-1-63). See Trigg-Vaughn Stns.

Rep: Peters, Griffin, Woodward. H. J. (Hal) Davis, pres & gen mgr; Art Knott, sis mgr & coml mgr; Gil Henry, prog dir; Jack Fitzpatrick, news dir; Lonnie Licata, chief engr.

KIMN July 4, 1922: 950 kc; 5 kw, DA-N. Box 1408. (80214). 237-1734. KIMN Bcstg Co. (acq 1-1-61).

Rep: Metro Radio Sales.

John C. Hunter, pres; Kenneth E. Palmer, vp & gen mgr; Tom Duggan, natl sis mgr; Tom Jones, vp & loc sis mgr; Glenn Bell, prog dir; Dick Walker, prom mgr; Don Martin, news dir; Sheridan Gilbert, chief engr.

KIMN-FM 1964: 95.5 mc; 35 kw. Ant 660 ft.

KLAK (See Lakewood).

KLIR Aug 1, 1953: 990 kc; 1 kw-D. 6535 W. Jewell Ave., (80226). WALnut 2-1189. KLIR Inc. (acq 5-22-54). See Anderson Stns.

Net: Keystone; QXR. Rep: Biddick; Continental.

George Basil Anderson, pres; H. G. Kincaid, gen mgr; L. L. Bert Tracy, coml mgr; F. L. Anderson, prog dir; Van Orick, news dir; Del Smith, chief engr.

KLIR-FM Aug 1, 1959: 100.3 mc; 100 kw. Ant 50 ft. Dup KLIR 15%. Stereo.

KLZ March 10, 1922: 560 kc; 5 kw, DA-1. 131 Speer Blvd. (80204). 623-4271. Time-Life Bcst Inc. (acq 7-15-54). See Time-Life Stns and Nwspr.

Net: CBS. Rep: Katz.

Hugh B. Terry, pres & gen mgr; Paul Blue, asst to pres; Lee Fondren, stn mgr & d'r of sis; Lew Hunter, loc sis mgr; Charles Roberts, prog dir; James Bennett, news dir; Gene Jenkins, chief engr.

KLZ-FM June 19, 1962: 106.7 mc; 100 kw. Ant 870 ft. Dup KLZ.

KLZ-TV affil.

For explanation of listings see page B-3.

WE'RE SURROUNDED BY A RICH, GROWING MARKET!

Yes, KLZ is surrounded by a tremendously progressing market where heavily populated metropolitan industrial centers and vast fertile farms and ranches rest side by side. It's a market of many different kinds of people with KLZ Radio programs to serve them all.

Through the unique KLZ "TOTAL AUDIENCE" concept, a multiplicity of publics are available to you through one major BIG TIME radio station. That is why when your commercials are on KLZ, you reach the listeners who buy.

Represented nationally by The Katz Agency.

KLZ RADIO 560

CBS IN DENVER



"This is
DENVER"
KOA AM-FM

**"THE
PETE SMYTHE
SHOW"**

(WHAT MORE CAN WE SAY?)



6:30 to
10:30 A.M.
Monday
through
Saturday

**BLAIR
GROUP
PLAN
MEMBER** Represented
nationally by
BLAIR RADIO

KOA
AM-FM *Radio*
50,000 WATTS AM
57,000 WATTS FM **NBC**

KMOR (see Littleton).
KOA Dec. 15, 1924: 850 kc; 50 kw. Box 5012. Terminal Annex. (80217). 244-4141. TWX 303-292-3784. Metropolitan Television Co. (acq 9-19-52). See Metropolitan TV Stns.
Net: NBC. Rep: Blair Radio.
William Grant, chmn of bd; Ralph Radetsky, pres; Gene Grubb, stn mgr & dir of sls; Jim Atkins, prog dir; Lowell Oliver, prom mgr; Thompson R. Watt, news dir; Sid Davidson, chief engr.
KOA-FM June 1, 1961: 103.5 mc; 57 kw. Ant 1060 ft. Dup KOA 90% (approx).
KOA-TV affil.
KOCI-FM (not on air, target date January 1965): c/o KOSI Radio, Box 98. (80208). EM 6-2695. Armstrong FM Bcstg Corp.
Net: MBS.
W. L. Armstrong, pres.
Stereo.
KOSI (see Aurora).
***KOPF** March 9, 1928: 910 kc; 5 kw-D, 1 kw-N, SH. 1845 Champa St. (80202). 429-1527. Pillar of Fire Corp.
Arthur Kent White, pres & gen mgr; Robert B. Dallenbach, asst stn mgr; Kathleen M. White, prog dir; Louis S. Wolfgang, bus mgr; Dr. Donald J. Woolfram, news dir; Paul H. Schissler, chief engr.
KTGM (FM) Dec 1, 1956: 105.1 mc; 10 kw. Ant 9 ft. (CP 50 kw. Ant 150 ft). 9805 E. Cliff Ave. (80222). 237-3665. Good Music Assoc. Stereo.
Rep: Groskin.
William C. Kirk, owner, gen mgr & prog dir; John L. Schambow, coml mgr; George Sollenberger, chief engr.
KTLN April 1948: 1280 kc; 5 kw, DA-2. 1160 E. Colfax Ave. (80218). 222-4811. Radio Denver Inc. (acq 4-56).
Rep: Eastman.
Richard B. Wheeler, pres & gen mgr; Kenneth B. Lange, vp & coml mgr; Joe Finan, vp & prog dir; Brian T. McCreas, prom mgr; William Gagnon, news dir; Mike Alpert, chief engr.
KTWL (see Golden).
DURANGO (303) La Plata county
KDGO April 1, 1958: 1240 kc; 1 kw-D, 150 w-N. Box 3390. (81302). 247-1407. Basin Bcstg Co. (acq 4-1-64).
Rep: Holman; Hix. Spec progs: Sp 15 hrs wkly. Jerry Fitch, pres; Bob Hermes, gen & coml mgr & prog dir; Don Stickle, news dir.
KIUP 1935: 930 kc; 5 kw-D, 1 kw-N, DA-N. Box 641. (81302). 247-4464. KIUP Inc. (acq 8-1-60).
Net: ABC; MBS; Intermountain. Rep: Masla; Venard, Torbet & McConnell; McGuire.
Ralph L. Atlass, pres; Frank Toomey, mgr, news dir & chief engr; Alfred Gare, coml mgr; Wayne Morehead, prog dir.
ENGLEWOOD (303) Arapahoe county
KGMC January 1952: 1150 kc; 1 kw-D. 3 W. Princeton. (80110). S Sherman 4-1341. MacLee Radio Inc. (acq 5-1-58).
Robert B. McWilliams, pres; gen & prom mgr; Tom Mulvey, coml mgr; John Morrill, prog dir; Arch Andrews, news dir.
FORT COLLINS (303) Larimer county
KCOL March 1, 1947: 1410 kc; 1 kw, DA-N. Box 574. (80522). 482-5991. Northern Colorado Bcstg Co. (acq 6-25-47). See Huse Pub. Stns. and Nwspr.
Net: ABC; Intermountain. Rep: Petry.
Ellis Atteberry, pres & gen mgr; Mona Atteberry, news dir; Joe Kilgore, chief engr.
***KCSU-FM** not on air, target date unknown: 90.9 mc; 800 w. Ant minus 110 ft. State Board of Agriculture.
KZIX Jan 12, 1959: 600 kc; 1 kw, DA-D. Box 722 (80522). 484-0466. Horsetooth Bcstg Co. (acq 1-1-60). See Ware Bcstg Stns.
Net: MBS. Rep: Holman, McGuire.
Leslie P. Ware, pres; Phyllis Lovejoy, gen & coml mgr; Doug Gary, prog dir & prom mgr; Ken Henderson, news dir; Dave Julian, chief engr.
KZIX-FM not on air, target date Jan 1, 1965:

93.3 mc; 29.87 kw. Ant 163 ft. Will dup KZIX 50%.

FORT MORGAN (303) Morgan county
KFTM May 22, 1949: 1400 kc; 1 kw-D, 250 w-N. Box 431. (80701). 867-5674. Morgan County Bcstg Co. (acq 5-1-59).
Net: ABC; MBS; Intermountain. Spec progs: Sp 2 hrs wkly.
Mason Dixon, pres & gen mgr; Mac McGraw, coml mgr; Vern LeBrayere, prom mgr & chief engr; Ned Dermody, news dir.
GLENWOOD SPRINGS (303) Garfield county
KGLN May 14, 1950: 980 kc; 1 kw-D. Box C. (81601). 945-6501. KGLN Inc. See Rex G. Howell Stns.
Net: MBS. Rep: Holman; Hix.
Rex Howell, pres; Jerry Fitch, gen & coml mgr; Marcie Fitch, prog dir; Ken Rogers, news dir; Ellsworth Shaffer, chief engr.
GOLDEN (303) Jefferson county
KICM 1956: 1250 kc; 1 kw-DA-D. 925 Federal Blvd., Denver. (80202). 623-1243. Norman Bcstg. George I Norman Jr., pres; Al Simmons, gen & coml mgr; Steven L. Thompson, prog dir; Merrill H. Hall, chief engr.
GRAND JUNCTION (303) Mesa county
KEXO Feb 29, 1948: 1230 kc; 250 w. (CP 1 kw-D, 250 w-N). Box 629 (81502). 243-1230. Voice of Western Colorado Inc.
Net: ABC; Intermountain. Rep: Petry.
D. Spencer Grow, pres; H. Abbott Tessman, gen mgr; Al Schultz, coml mgr; Max Lee, news dir; Jim Eicher, chief engr.
KREX May 1, 1926: 920 kc; 5 kw-D, 500 w-N. Box 270. (81502). 242-5000. TWX 303-242-1209. Western Slope Bcstg Co. See Rex G. Howell Stns.
Net: CBS. Rep: Holman; McGuire.
Rex G. Howell, pres & gen mgr.
KREX-FM May 1, 1960: 92.3 mc; 3 kw. Ant minus 42 ft. Programming separate from KREX.
KREX-TV affil.
KSTR June 19, 1957: 620 kc; 5 kw-D. Box 1110. (81502). CHapel 3-1722. Mountain States Bcstg Corp.
Rep: Pearson.
E. Anson Thomas, pres & gen mgr; Jim Biber, coml mgr; Jack Lewis, prog dir; Tom Worster, prom mgr; Norman Price, chief engr.
KWSL May 13, 1961: 1340 kc; 250 w. Box 1587. (81502). 242-7800. Mesa Bcstg Co. (acq 8-25-61).
Net: MBS; Keystone. Rep: Hix. Spec progs: Sp 1 1/2 hrs; C&W 7 hrs, both wkly.
V. A. Buckmaster, pres; Frank Gibbs, gen & coml mgr & prom mgr; Henrietta Hay, prog dir; John McKean, news dir; John Tucker, chief engr.
GREELEY (303) Weld county
KFKA May 21, 1921: 1310 kc; 5 kw-D, 1 kw-N. Box K. (80632). 352-4421. Mid-Western Radio Corp. (acq 1925).
Rep: Holman; Hix. Spec progs: Ger 1/2 hr wkly.
Ralph H. Green, pres & gen mgr; Mrs. Virginia Sears, coml mgr; Jack Redus, news dir; Harry P. Brewer, chief engr.
KYOU Aug 24, 1948: 1450 kc; 1 kw-D, 250 w-N. 816 9th St. (80631). Elgin 2-0262. Meroco Bcstg Co.
GUNNISON (303) Gunnison county
KGUC Aug 23, 1960: 1490 kc; 250 w. 113 E. Georgia. (81230). 641-1780. Gunnison Bcstg Co.
Net: ABC; MBS; Keystone; Intermountain.
Roger W. Pepperd, gen & sls mgr; Enid C. Pepperd, prog dir; Loren Miller, chief engr.
LA JUNTA (303) Otero county
KBZZ 1937: 1400 kc; 1 kw-D, 250 w-N. Box 485. (81050). 384-2541. La Junta Bcstrs (acq 11-59).

CONNECTICUT

*Noncommercial.

HAMILTON-LANDIS & ASSOCIATES, Inc.
 NATIONWIDE MEDIA BROKERS
 WASHINGTON, D. C., CHICAGO, DALLAS, SAN FRANCISCO
 SELL **MORE**
 RADIO & TELEVISION STATIONS
 IN THE EAST—NEAREST OFFICE IS—
 1737 DeSALES ST., N.W., WASHINGTON
 EXECUTIVE 3-3456

CALL COLLINS 
L. H. Leggett
 Collins Radio Company
 Time & Life Building
 1271 Avenue of the Americas
 New York, New York 10020
 Phone: JU 6-5678

Net: ABC; Intermountain. Rep: Petry.
 Grady F. Maples, pres; Charles J. Logas, gen & coml mgr; John Doenges prom mgr; Keith Pettach, news dir; Don Wayne, oper mgr, Don Maples, chief engr.

LAKWOOD (303) Jefferson county

KLAK Jan 8, 1955: 1600 kc; 5 kw-D, 1 kw-N, DA-N. 1315 Oak St., Denver (80215). 244-8681. Lakewood Bcstg Service Inc. (acq 8-1-61).
 Rep: Adam Young. Spec progs: C&W 100%.
 Edward S. Scott, pres & gen mgr; R. W. Tاملen, coml mgr; Conrad Schader, prod mgr; Al Edwards, music mgr; Jim Wayne, news dir; Joe Jackson, chief engr.

LAMAR (303) Prowers county

KLMR 1948: 920 kc; 5 kw-D, 1 kw-N. Box 890. (81052). 336-2206. KLMR Inc. (acq 12-61).
 Net: ABC; Intermountain.
 Douglas Kahle, pres; Dennis Behan, gen mgr; Kent Roberts, coml mgr.

LEADVILLE (300) Lake county

KBR Nov 4, 1960: 1230 kc; 250 w. Box 968. (80461). 486-1526. Continental Divide Bcstg Inc. (acq 11-60).
 Net: Keystone. Rep: Hix.
 John H. East, pres; Larry Schmitz, gen mgr; Robert Kelly, coml mgr; Don Bell, prog dir; Don Youmans, chief engr.

LITTLETON (303) Arapahoe county

KMOR Aug 20, 1957: 1510 kc; 1 kw, DA-1. 140 Woodlawn Center. (80120). PYramid 4-4211. M-O-R Bcstg Corp. (acq 4-1-60).
 Bob Martin, pres & gen mgr; Bob Rubin, stn mgr; Ed Ruetz, prog dir; Ray Doane, chief engr.

LONGMONT, Boulder county

KLMO November 1949: 1050 kc; 250 w. Box 799. (80501). 776-2323. Radio Longmont Inc. (acq 7-1-59).
 Rep: Continental; McGuire. Spec progs: C&W 6 hrs wkly.
 Wm. G. Stewart, pres, gen & coml mgr; Jerry Gray, prog dir; Gus Mircos, prom mgr; George Baskos, news dir; George McKinney, chief engr.

LOVELAND (303) Larimer county

KLOV June 1, 1957: 1570 kc; 250 w-D. Box 597. (80537). 667-1570. Evergreen Enterprises Inc. (acq 1-62).
 Net: Keystone. Rep: Hopewell.
 William H. Green, pres, treas & gen mgr; Virgil Radtke, sls mgr; Robert Crook, prog dir; Jay Burton, chief engr.

MANITOU SPRINGS, El Paso county

KCMS November 1956: 1490 kc; 100 w. Box 592. (80829). MULberry 5-5776. Garden of the Gods Bcstg Co.
 Net: Market 1.
 C. M. Edmonds, pres & chief engr; Mrs. C. M. Edmonds, coml mgr; Ralph Connor, news dir.
KCMS-FM July 1953: 102.7 mc; 21.5 kw. Ant 2080 ft. Dup KCMS approx 40%. Stereo.

MONTE VISTA (303) Rio Grande county

KSLV February 1954: 1240 kc; 1 kw-D, 250 w-N. Box 631. (81144). ULster 2-3581. Colorado Radio Corp. See Colorado Net. Stns.

MONTROSE (303) Montrose county

KUBC Sept 25, 1947: 580 kc; 5 kw-D, 1 kw-N. DA-N. Box 279. (81401). 249-4546. Uncom-pahgre Bcstg Co. See Colorado Net Stns.
 Net: Keystone.
 George O. Cory, pres; Q. Bryan, gen mgr.

PUEBLO, Pueblo county

KAPI Nov 3, 1958: 690 kc; 250 w-D. Box 5780, Lowell. (81002). 545-2883. Centennial Radio Corp.
 Rep: National Time Sales; Hix. Spec prog: Sp 100%.

Rose Martino, gen mgr; Dale Cunningham, coml mgr; George Sandoval, prog dir; Joaquin Diaz, news dir; Glen Burke, chief engr.

KCSJ 1947: 590 kc; 1 kw, DA-1. Box 755. (81002). 545-4106. Sangre de Cristo Bcstg Corp. (acq 2-15-62).
 Rep: Meeker; McGuire. Spec progs: Slovenian 2 hrs wkly.

William M. White Jr., pres; Cliff Hendrix, gen mgr; Howard Myers, coml mgr; Jack Duane, news dir; Bob Walker, chief engr.

KDZA Dec 29, 1947: 1230 kc; 1 kw-D, 250 w-N. 3011 Elizabeth. (81003). 544-5646. Pueblo Radio Co. Inc.

Net: MBS. Rep: Spot Time Sales; Hix.
 Dee B. Crouch, pres, mgr & coml mgr; Edith F. Crouch, vp & traf mgr; Nina Ulrich, sec-treas; Dale Nixon, prog dir; Ed Wood, chief engr.

KFEL 1956: 970 kc; 1 kw-D. 4411 Goodnight Ave. (81005). Lincoln 2-6884. KFEL Inc. (acq 11-56).

KKAM 1928: 1350 kc; 5 kw-D, 1 kw-N, DA-N. Box 293. (81002). 542-5570. Communications Systems Inc. (acq 1963). See Stauffer Pub. Stns.

Net: ABC; Intermountain. Rep: Petry.
 Willard W. Garvey, pres; Ruth Evans, gen mgr; William Beck, stn & sls mgr; Ray Whitworth, prog dir; Earl Bradshaw, news dir; Antonio Mejia, chief engr.

KPUB Sept 17, 1959: 1480 kc; 1 kw, DA-D. 4211 N. Elizabeth. (81003). 545-5970. Donald W. Reynolds Jr. (acq 3-26-63). See Reynolds Stns.

Rep: Hix. Spec prog: C&W 100%.
 Donald W. Reynolds Jr., pres & gen mgr; Bob Mahaffey, coml mgr; Bill Collie, prog dir; Judy Milford, prom mgr; Alex Thompson, news dir; Harvey Smith, chief engr.

ROCKY FORD (303) Otero county

KAVI Oct 16, 1956: 1320 kc; 1 kw-D. Box 632. (81002). 254-7427. Rocky Ford Investment Corp. (acq 11-63).
 Rep: Savalli/Gates; McGuire. Spec progs: Sp 6 hrs wkly.
 H. Lee Sturgeon, pres; Edward J. Patrick, vp, gen mgr & prog dir; Jim Fagg, coml mgr; John Burrell, news dir; Jim Leasure, chief engr.

SALIDA, Chaffee county

KVRH Dec 10, 1948: 1340 kc; 1 kw-D, 250 w-N-SH. Box 166. (81201). 539-2575. William J. Murphy (acq 9-23-59).
 Net: Intermountain. Rep: Petry.
 William J. Murphy, gen & sls mgr; G. G. Mills, chief engr & news dir; Janet Murphy, ofc mgr.

STERLING (303) Logan county

KGEK Jan 3, 1925: 1230 kc; 1 kw-D, 250 w-N. Box 830. (80751). Lawrence 2-1607. KGEK Inc.
 Net: ABC; Intermountain. Rep: Petry. Spec prog: Sp 2½ hrs wkly.
 Al Ross, pres & gen mgr; Al Casey, stn mgr; Tip Freeman, prog dir; Barbara Brown, women's dir; Garnet Ross, corp sec; E. G. Beehler, vp & chief engr.

KOLR March 1955: 1490 kc; 250 w. Box 869. (80751). 522-1740. Sterling Bcstg Co. (acq 6-19-62).

TRINIDAD (303) Las Anamas county

KCRT May 21, 1946: 1240 kc; 250 w-SH. Box 772. (81082). 846-3212. KCRT Inc. (acq 5-1-52).
 Net: ABC; Keystone; Intermountain. Rep: Petry. Spec progs: It, 3 hrs; Sp, 9 hrs; C&W, 5 hrs, all wkly.
 E. M. Cooper, pres, gen mgr, coml mgr & chief engr; James Cortez, prog dir; Pete Deluca, news dir.

WALSBURG, Huerfano county

KFLJ July 20, 1957: 1380 kc; 1 kw-D. Box 593. (81089). Phone 111. Floyd Jeter.

ANSONIA (203) New Haven county

WADS May 8, 1956: 690 kc; 500 w, DA-D. Capitol Bldg., 290 Main St. (06401). REgent 5-4606. Valley Bcstg Co.
 Net: MBS. Rep: Walker-Rawalt. Spec progs: Polish 3 hrs; Jewish 1 hr, both wkly.
 Paul James, gen mgr; Brad Harris, prog dir; Jim Budkus, news dir.

BRIDGEPORT (203) Fairfield county

WICC 1926: 600 kc; 1 wk-D, 500 w-N, DA-1. 2190 Post Rd, Fairfield. (06430). 255-0461. Conn. N. Y. Bcstrs Inc. (acq 4-1-59).
 Kenneth M. Cooper, pres & gen mgr; John E. Metts, exec vp & bus mgr; Ray Colonari, stn & sls mgr; Frank Delfino, prog dir; Nancy O'Hara, prom mgr; Tony Brunton, news dir; Pat Uliano, chief engr.
WJZZ (FM) Oct. 24. 1960: 99.9 mc; 9 kw. Ant 670 ft. Dup WICC 95%.
 WICC-TV affil.

WNAB September 1940: 1450 kc; 1 kw-D, 250 w-N. 991 Broad St. (06603). 333-5551. WNAB Inc.
 Net: MBS. Rep: Masla; Kettel-Carter. Spec progs: Sp 30 hrs wkly.
 Harold Thomas, pres; Alton Lenoce, gen mgr; Phil Cutting, prog dir; Steve Powers, news dir; Norman Howard, chief engr.

***WPKN (FM)** Oct 10, 1963: 88.1 mc; 10 w. 200 Park Place. (06604). 334-2682. U. of Bridgeport.
 Lawrence Hashel, stn mgr.
***WSHU(FM)** Sept 1, 1964: 91.1 mc; 2.5 kw. 5229 Park Ave. 374-6191. Sacred Heart University.
 Abraham Najamy, gen mgr; Clifford F. Fraser, chief engr.

BRISTOL (203) Hartford county

WBIS October 1948: 1440 kc; 500 w-D. 183 Main St. (06010). Ludlow 3-9265. Bristol Bcstg Corp. (acq 4-1-54).
 Rep: Prestige. Spec progs: It 1 hr wkly.
 Eric S. Hatch, pres & chief owner; Richard C. Kilbourn, gen mgr; Valentine B. McCormack, coml mgr; Brian Dow, prom mgr; Thomas Monahan, news dir; Lee Steele, chief engr.

BROOKFIELD (203) Fairfield county

NEW not on air, target date unknown: 940 kc (CP 1 kw-D). Box 11. Eastern Bcstg System.
WGHF (FM) July 14, 1957: 95.1 mc; 20 kw. Ant 500 ft. Box 11. Danbury—SPring 5-9095. Eastern Bcstg System Inc.

For explanation of listings see page B-3.

CONNECTICUT

DANBURY (203) Fairfield county

WLAD October 1947: 800 kc; 250 w-D. 198 Main St. (06810). 748-3565. Berkshire Bcstg Corp.

Rep: Dore; Eckles. Spec progs: Polish, 1 1/4 hrs; Lebanese 3/4 hr, both wkly.

John P. Previdi, pres; Sol Robinson, gen, prom & coml mgr; Paul Baker, prog dir; Charles Avery, news dir; Rudi Cehak, chief engr.

WLAD-FM December 1953: 98.3 mc; 340 w. Ant 280 ft. Dup daylight WLAD.

DARIEN (203) Fairfield county

WDRN (FM) late 1962: 95.9 mc; 720 w. Ant 145 ft. Stereo. Box 1. (06821). Independent Bcstg Co.

Joel L. Parisi, pres; Grace Peters, gen mgr; Daniel V. Salvatore, vp; John W. Price, prog dir; Richard N. Ross, news dir & chief engr.

GREENWICH (203) Fairfield county

WGCH not on air, target date unknown: 1490 kc; 250 w. Greenwich Bcstg Corp.

GROTON (203) New London county

WSUB July 26, 1958: 980 kc; 1 kw-D. 1064 Poquonnock Rd. (06340). 445-2494. Lawrence A. Reilly and James L. Spates.

Rep: Prestige; New England Spot Sales.
Warren F. Haas, stn & coml mgr; Armand J. Bernard, prog dir & chief engr; Arthur E. Mattson, news dir.

HAMDEN (203) New Haven county

WDEE July 17, 1960: 1220 kc; 1 kw-D. DA. 473 Denslow Hill Rd. (06514). ATwater 8-3561. Southern New England Bcstg Corp.

WDEE-FM 101.3 mc; 20 kw. Ant 135 ft.

HARTFORD (203) Hartford county

WBMI(FM) (see Hartford-Meriden).

WCCC 1947: 1290 kc; 500 w-D. Hotel Bond. 525-6648. Greater Hartford Bcstg Inc.

Net: Yankee. Rep: Dore; New England Spot.
William M. Savitt, pres & gen mgr; Max M. Savitt, sec-treas; Burt LaCoe, asst mgr; Ed Robbins, prog dir; Robert Cumiskey, news dir; Justin Tarnowski, chief engr.

WCCC-FM June 7, 1960: 106.9 mc; 6.8 kw. Ant 750 ft. Dup WCCC 66%.

WDRG Dec. 10, 1922: 1360 kc; 5 kw. DA-1. Box 1350. Blue Hills Station. (06112). 278-1360. TWX 278-2822. Buckley-Jaeger Bcstg Corp. (acq 8-1-59). See Buckley-Jaeger Stns.

Rep: Metro Radio Sls.
Richard D. Buckley, pres; William Crawford, vp & gen mgr; Mike Bondreau, loc coml mgr; Charles R. Parker, prog dir; Joseph Barbarette, news dir; T. Webster Hitchcock.

WDRG-FM Oct. 26, 1959: 102.9 mc; 7 kw. Ant 750 ft. Dup WDRG.

WHAY (See New Britain).

WHCN (FM) June 1956: 105.9 mc; 7 kw. Ant 750 ft. Box 1062. (06101). BEverly 5-8622. WHCN Inc.

WINF-AM-FM (see Manchester)

WPOP 1936: 1410 kc; 5 kw, DA-2. P.O. Box 1410, Newington Branch. 278-1410. TWX 278-1527. WPOP Inc. (acq 8-1-63).

Rep: Blair Radio.
Joseph C. Amaturro, pres & gen mgr; Leland Bickford, coml mgr; Doug China, prog dir; James Gearhart, prom mgr; John Swope, news dir; Don Muckel, chief engr.

***WRTC-FM** February 1958: 89.3 mc; 350 w. Ant 63 ft. Box 1368, Trinity College. 527-0447. Trinity College.

Albert H. Crane III, stn mgr; Phillip H. Geetter, tech dir; R. William Bangert Jr., bus mgr; Paul C. Draper, prog dir; William A. Roos IV, pr dir; Samuel C. Edsall; chief engr.

***WSCH (FM)** 1962: 93.7 mc; 7 kw. Ant 750 ft. Silent as of March, 1964. 277 Main St. (06103). 525-4289. South Church Bcstg Foundation (acq 9-1-62).

WTIC Feb. 10, 1925: 1080 kc; 50 kw, DA-N. 3 Constitution Plaza. (06115). 525-0801. TWX HF-372. Broadcast-Plaza Inc.

Net: NBC. Rep: Christal.
Paul W. Morency, pres; Leonard J. Patricelli, vp & gen mgr; Ross Miller, prog mgr; Eugene J. Muriaty, prom mgr; N. Thomas Eaton, vp news; Harold A. Dorschug, dir of engrg.

WTIC-FM Feb 5, 1940: 96.5 mc; 5.5 kw. Ant 810 ft. Dup WTIC 65%.

WTIC-TV affil.

HARTFORD-MERIDEN (203) Hartford, New Haven counties

WBMI (FM) June 1947: 95.7 mc; 7 kw Ant 740 ft. Stereo. 122 Charles St. Stn "A." (06452). 235-4200. Business Music Inc. (acq 7-27-61).

Rep: New England FM Group; Roy H. Holmes & Co. Inc.

Carl W. Schultz, pres & gen mgr; Raymond G. Hard, stn mgr; J. Richard Worsham, prog dir; John Langh Jr., chief engr.

MANCHESTER (203) Hartford county

WINF May 18, 1958: 1230 kc; 1 kw-D. 250 w-N. Box 946. (06042). 643-2491. Information Radio Inc. (acq 11-63).

Net: CBS. Rep: Bassett; Segal.
Sidney Walton, pres; Paul Edwards, gen, prom & prog mgr; Ronald Wright, coml mgr; Alan Fletcher, news dir; Hillis Holt, chief engr.

WINF-FM (not on air): 107.9 mc (CP 7.6 kw. Ant 600 ft).

MERIDEN (203) New Haven county

WMMW June 1947: 1470 kc; 1 kw-D. 1 Church St. (06450). BEverly 5-5747. Meriden-Wallingford Radio Inc.

Rep: Prestige Rep Organization; Adam Young Inc. Spec progs: Greek 1 hr; Polish 3 hrs; Sp 1 hr; C&W 2 hrs, all wkly.

Robert M. Hall, pres; Donald Laufer, gen mgr; Donald Lefebvre, chief engr.

MIDDLETOWN (203) Middlesex county

WCNX Dec. 12, 1948: 1150 kc; 500 w-D. River Rd. (06457). Diamond 7-2565. Middlesex Bcstg Co.

Rep: Devney; Nona Kirby. Spec progs: Polish 1 hr; Neg 1 hr, both wkly.

Richard J. & Wm. J. O'Brien, mgng dirs; William J. Glynn, prog & news dir; Rogers Holt, chief engr.

***WESU (FM)** Feb. 25, 1961: 88.1 mc; 10 w. Box 269. Wesleyan Station. (06457). Diamond 6-4000. Wesleyan U.

MILFORD (203) New Haven county

WFIF not on air, target date unknown: 1500 kc; 5 kw-D. Milford Bcstg Co.

NAUGATUCK, New Haven county

WOWW Feb. 26, 1961: 860 kc; 250 w, DA-D. 142 Meadow St. (06770). 729-2291. Naugatuck Valley Service Inc. (acq 6-60).

Rep: Walker-Rawalt.
John T. Parsons, pres & gen mgr; A. Bradford Drawbridge, prog dir; John M. Logan, news dir; Rogers Holt, chief engr.

NEW BRITAIN, Hartford county

WHAY May 20, 1949: 910 kc; 5 kw, DA-2. 22 Grove Hill. (06052). 223-2721. Central Conn. Bcstg Co. (acq 12-1-50).

Net: ABC. Rep: McGavren-Guild; Creed.
Aldo DeDominicis, pres; John L. Ellinger, gen mgr.

WRYM August 1946: 840 kc; 1 kw-D. 1056 Willard Ave., Newington. 666-5646. Hartford County Bcstg Corp. (acq 8-61).

Rep: Kettell-Carter.
Louis A. Sodokoff, pres; Ralph H. Klein, gen mgr, coml mgr; Frank Michaels, prog dir; Allan Ford, news dir; Frank Pingree, chief engr.

WRYM-FM not on air: 100.5 mc (CP 20 kw. Ant 135 ft).

NEW HAVEN (203) New Haven county

WAVZ September 1947: 1300 kc; 1 kw. DA-N. 152 Temple St., (06510). 777-4761. WAVZ Bcstg Corp. (acq 7-20-49).

WELI October 1935: 960 kc; 5 kw, DA-N. P.O. Box 85. (06501). 288-6405. Connecticut Radio Foundation Inc. (acq 5-25-45).

Rep: H-R Representatives; Eckels & Co.
Richard W. Davis, pres & gen mgr.
WELI-TV affil.

WNHC 1944: 1340 kc; 1 kw-D. 250 w-N. 135 College St., (06510). Spruce 7-3611. TWX New Haven 57. Triangle Publications Inc. (acq 8-28-56). See Triangle Stns, also Nwspr.

WNHC-FM 1947: 99.1 mc; 10 kw. Ant 630 ft. Same license and address as WNHC.
WNHC-TV affil.

WYBC-FM March 9, 1959: 94.3 mc; 305 w. Ant 120 ft. Box 242-A Yale Station. (06520). UNiversity 5-6400. Yale Bcstg Co.

Net: Ivy. Rep: Ivy Network.
Henry P. Becton, chmn; John L. Oliver, exec sec; Kenneth Roberts, v-chmn; M. K. Skol, prog dir; K. P. McCoullough, bus mgr; John Werner, tech dir; Robert Baker, pr dir.

NEW LONDON (203) New London county

WNLC Sept 13, 1936: 1510 kc; 10 kw-D, 5 kw-N, DA-2. Box 1031. 442-5328. Thames Bcstg Corp.

Net: Yankee. Rep: Masla; Kettell-Carter. Spec progs: It 1 hr; C&W 10 hrs, both wkly.

Gerald J. Morey, pres & gen mgr; Irving Lowenthal, coml mgr; Walter C. Pinto, prog dir; David A. Connors, news dir; Randolph Barrett, chief engr.

NORWALK (203) Fairfield county

WNLK 1948: 1350 kc; 1 kw-D. 500 w-N. DA-N. 11 Wall St. (06850). 838-5566. Norwalk Bcstg Inc. (acq 1952).

Spec progs: Ger 2 hrs; It 2 hrs; Neg 2 hrs; Sp 1 hr; C&W 1 hr; Hungarian 1 1/2 hrs, all wkly.
James Stolcz, pres; Richard Buonerba, prog dir; Clarence Burnham, chief engr.

NORWICH (203) New London county

WICH September 1946: 1310 kc; 1 kw, DA-1. (CP 5 kw-D, 1 kw-N, DA-2). Box 551. (06361). Turner 7-1613. Eastern Connecticut Bcstg Co. (acq 10-53).

OLD SAYBROOK (203) Middlesex county

WLIS Sept 17, 1956: 1420 kc; 500 w-D. Conn. Turnpike. (06475). 388-3546. Long Island Sound Radio Corp.

Rep: Hopewell.
Joseph P. Trantino, pres & gen mgr; Vivian N. Trantino, stn mgr; Leo Keegan, coml mgr; Elza Tudor, prog dir; Edward Powers, news dir; Charles Lancaster, chief engr.

PUTNAM (203) Windham county

WINY May 3, 1953: 1350 kc; 1 kw-D. 15 Walnut St. (06260). WALnut 8-2721. Winny Bcstg Co. (acq 9-60).

Net: MBS. Spec prog: Fr 1 hr wkly.
Herbert C. Rice, pres; Daniel Hoyland, gen mgr; Mauraurite Viens, coml mgr; Terrance O'Conner, prog dir; Frank J. Trippi, news dir; Donald Gilman, chief engr.

STAMFORD (203) Fairfield county

WSTC Sept 18, 1941: 1400 kc; 1 kw-D, 250 w-N. 270 Atlantic St. (06901). 327-1400. Western Connecticut Bcstg Co. (acq 1-1-46). See Nwspr.

Net: ABC; Connecticut State. Rep: Masla; New England Spot. Spec progs: Ger 1/2 hr; It 1 hr; Neg 1/2 hr; Polish 1 hr, all wkly.

Kingsley Gillespie, pres; Julian Schwartz, gen mgr; Lisle Dorrian, chief engr; Ray Marlin, chief announcer.

DELAWARE

*Noncommercial

CALL COLLINS



L. H. Leggett
Collins Radio Company
Time & Life Building
1271 Avenue of the Americas
New York, New York 10020
Phone: JU 6-5678

DOVER (302) Kent county

WDOV 1948: 1410 kc; 5 kw-D. (CP 5 kw, DA-N). Box 727. (19901). 734-5816. Dover Bcstg Co. (acq 1956). See Henry Rau Stns.

Net: MBS. Rep: UBC Sales; Robert S. Dome. Henry Rau, pres; Allen Hedgecock, vp & gen mgr; Hugh Delany, prog dir; Avery Wakefield, news dir; Lloyd Smith, dir of engrg.

WDOV-FM 1956: 94.7 mc; 2.8 kw. Ant 200 ft. Dup WDOV 66%.

WKEN Aug 2, 1957: 1600 kc; 500 w-D. Box 549. (19901). 674-1234. Capitol Bcstg Corp. (acq 12-15-62).

Howard Parsons, pres; Stu Wayne, gen mgr; James Reilly, prog dir.

GEORGETOWN (302) Sussex county

WJWL June 23, 1961: 900 kc; 1 kw-D. Box 111. (19947). GEorgetown 2567. Scott Bcstg Corp. See Scott Bcstg Stns.

Rep: Continental. Herbert Scott, pres; Edward Marzoa, gen mgr; Robert Smith, prog dir; Gregg Ide, news dir.

MILFORD (302) Kent county

WKSB Oct 30, 1953: 930 kc; 500 w, DA-D. Box 356. (19963). 422-8881. The Kent-Sussex Bcstg Co.

Herbert M. Griffith Jr., gen & coml mgr; Borden E. Smith, prog dir, prom mgr & news dir.

NEWARK (302) New Castle county

WNRK not on air, target date unknown: 1260 kc; 500 w-D, DA. Louis Handloff, executor of estate of Herman Handloff.

SEAFORD (302) Sussex county

WSUX 1955: 1280 kc; 1 kw-D. Box 669. (19973). 629-7933. Elizabeth and W. Courtney Evans.

Elizabeth Evans, pres & gen mgr; Lanny Layton, coml mgr; Robert Killan, prog dir; William Purvis, chief engr.

WILMINGTON (302) New Castle county

WAMS 1947: 1380 kc; 5 kw-D, 1 kw-N, DA-3. 414 French St. (19801). Olympia 4-8881. Rollins Bcstg of Delaware Inc. (acq 5-1-54). See Rollins Stns.

Rep: Continental. O. Wayne Rollins, pres; Paul Downs, gen mgr; Donald Merriman, coml mgr; Lee Davis, prog dir; Jack Ricky, news dir; Fitzgerald McDaniel, chief engr.

WDEL 1922: 1150 kc; 5 kw, DA-2. 2727 Shipley Road. (19803). 478-2700. Delmarva Bcstg Co. (acq 1931). See Steinman Stns. and Nwspr.

Net: NBC. Rep: Meeker. Clair R. McCollough, stn exec; Harvey C. Smith, stn mgr; Thomas E. McCarty, natl sls mgr; Richard Aydelotte, prog dir; J. E. Mathiot, tech dir.

WDEL-FM 1950: 93.7 mc; 20 kw. Ant 460 ft. Programs separately from WDEL. Stereo.

WILM Oct 1, 1923: 1450 kc; 1 kw-D, 250 w-N. 920 King St. (19801). Olympia 4-7771. Delaware Bcstg Co.

Net: MBS. Spec progs: Neg 12 hrs wkly.

WSTC-FM Oct. 18, 1947: 96.7 mc; 650 w. Ant 305 ft. Dup WSTC 90%.

STORRS, Tolland county

*WHUS (FM) 1956: 90.5 mc; 10 w. Student Union Bldg, U. of Conn. (06268). GARfield 9-4726. U. of Conn.

TORRINGTON (203) Litchfield county

WBZY 1947: 990 kc; 1 kw-D. 127 Main St. (06790). HUNter 9-4173. Pioneer States Bcstrs Inc. (acq 2-1-60).

WTOR Jan 29, 1948: 610 kc; 1 kw-D, 500 w-N. Box 657. (06791). HUNter 9-4181. Torrington Bcstg Co. (acq 4-5-55).

Net: MBS; Yankee; Connecticut State. Rep: M. A. Sls; New England Spot Sls. Spec progs: 1t 4½ hrs; Ger 2 hrs; Pol 1 hr; C&W 1 hr, all wkly. Edmund William Waller, pres; Alfred G. Eyre, gen & coml mgr; Paul Scott, prog dir; Rea King, women's dir; Thomas McCarty, chief engr.

WATERBURY (203) New Haven county

WATR June 15, 1934: 1320 kc; 5 kw-D. 1 kw-N, DA-2. 440 Meadow St. (06702). 755-1121. WATR Inc.

WATR-FM Aug. 1, 1961: 92.5 mc; 7 kw. Ant 750 ft. Dup WATR.

WATR-TV affil.

WBRY November 1934: 1590 kc; 5 kw, DA-1. Box 1627. (06720). 753-1125. Crystal-Tone Bcstg Co. (acq 8-22-63).

Net: CBS. Rep: Prestige; William Creed Assoc. Spec progs: 1t 3 hrs; Sp ½ hr; Port ½ hr; Lith ¾ hr, all wkly.

Kenneth A. Wood Jr., pres & gen mgr; Robert S. Holczer, stn mgr; Murray L. Grossman, coml mgr; John Tomasiewicz, chief engr.

WWCO 1946: 1240 kc; 1 kw-D, 250 w-N. 65 Bank St., (06702). 754-5141. WWCO Inc. (acq 7-16-58).

Net: MBS. Rep: Stone; Eckels & Co. Herbert Bloomberg, pres; David Parnigoni, coml mgr; Ken Rockwell, chief engr.

WEST HARTFORD (203) Hartford county

WRYM (See New Britain).

WEXT October 1964: 1550 kc; 1 kw-D. 998 Farmington Ave. 521-1550. Gressco Inc. Rep: Plano; Eckels & Co.

Julian Gross, pres; Erwin Needles, gen & coml mgr; Robert Hynes, prog dir; Elliott Booth, news dir; David Zakek, chief engr.

WESTPORT (203) Fairfield county

WMMM April 15, 1959: 1260 kc; 1 kw, DA-D. 163 Main St. (06880). CApitol 7-5133. Westport Bcstg Co.

Rep: Prestige. Sidney J. Flamm, pres & gen mgr; John Newhouse, coml mgr; Bob Roberts, vp & prog mgr; Freeman Hammond, news dir; Neil Arveschoug, chief engr.

WMMM-FM Sept 1, 1962: 107.9 mc; 5.2 kw. Ant 79 ft. Dup WMMM.

WILLIMANTIC, Windham county

WILI October 1957: 1400 kc; 1 kw-D, 250 w-N. Bcstg Hse. (06226). HARRison 3-1621. Willie Bcstg Co. (acq 5-5-59).

Net: MBS. Rep: Nona Kirby. Spec progs: Fr 1 hr; Pol 1 hr, both wkly.

Herbert C. Rice, pres & gen mgr Robert C. Rice, coml mgr; Ethel A. Rice, prog dir; James Petersen, news dir; Terry King, chief engr.

WINDSOR (203) Hartford county

WSOR May 4, 1961: 1480 kc; 500 w, DA-D. 118 Poquonock Ave. (06095). 688-4948. Tobacco Valley Bcstg Co. (acq 7-1-62). See Kimel-Grad Stns.

Net: MBS. Rep: Breen & Ward; Nona Kirby. Spec progs: Polish 1 hr; Port 1 hr, both wkly. Sydney E. Byrnes, pres & gen mgr; Robert Chatfield, coml mgr; Elliott Booth, prog dir; Thomas Sena, chief engr.

Ewing B. Hawkins, pres & gen mgr; Sally V. Hawkins, treas; Chauncey Eanes, coml mgr; Roy Sullivan, prog dir; James Termine, news dir; Antonio Sevarino, chief engr.

WJBR(FM) January 1957: 99.5 mc; 19 kw. Ant 500 ft. 2617 Ebright Rd. (19803). 475-4000. Radio Station WJBR.

Rep: Weed.

John B. Reynolds, gen & coml mgr; John B. Reynolds Jr., stn mgr; Edward Hunt, prog mgr; Jack Stant, news dir; Robert Hoy, chief engr.

WTUX April 21, 1947: 1290 kc; 1 kw-D. 1400 Market St. (19801). OLYmpia 5-8821. Port Frere Bcstg Co.

Gordon K. MacIntosh, pres & gen mgr; William S. Ewing, coml mgr; Don Matthewson, prog dir; Henry Cook, prom mgr; Charles Collins, news dir; Robert Hoy, chief engr.

DISTRICT OF COLUMBIA

*Noncommercial.

CALL COLLINS



George Wetmore
Collins Radio Company
429 Universal Building
1825 Connecticut Avenue, N.W.
Washington 9, D. C.
Phone: DE 2-9211

TO BUY OR SELL A TELEVISION OR RADIO STATION

HAMILTON-LANDIS & ASSOC., Inc.

WASHINGTON, D.C. CHICAGO
1737 DeSales St., N.W. 1714 Tribune Tower
EX 3-3456 EX 7-2754

SAN FRANCISCO DALLAS
111 Sutter St. 1511 Bryan St.
EX 2-5671 RI 8-1175

NATIONWIDE • NEGOTIATIONS
FINANCING • APPRAISALS

WASHINGTON (202)

*WAMU-FM Oct 23, 1961: 88.5 mc; 4.1 kw. Ant 420 ft. American University. (20016). Woodley 6-6506. American U.

Net: Educ Radio; NAEB. Spec progs: Fr ¾ hr; Russian ½ hr, both wkly.

Dr. Donald M. Williams, dir of bcstg; George E. Geesey, gen mgr; Larry Lauer, prog dir; Fred Huffman, tech dir.

WASH(FM) 1948: 97.1 mc; 20 kw. Ant 470 ft. Stereocast by multiplex. 2647 University Blvd, Wheaton, Md. District 7-1356. Commercial Radio Equipment Co.

Everett L. Dillard, pres; Gertrude Kepler, gen mgr; Kenneth R. Rodgers, news dir; Fred Klimes, chief engr.

WDON Wheaton, Md. AM affil.

WAVA-AM-FM (See Arlington, Va.).

WDON (See Wheaton, Md.).

WEAM (See Arlington, Va.).

WFAN (FM) 1948: 100.3 mc; 16 kw. Ant 280 ft. 5321 First Place, N.E. (20011). TUKerman 2-2500. United Bcstg Co. See United Bcstg Co. Stns.

Rep: UBC Sales. Programs in English & Spanish.

For explanation of listings see page B-3.

DISTRICT OF COLUMBIA—FLORIDA

Richard Eaton, pres & gen mgr; John Panagos, coml mgr; Sergio Vega, prog dir; J. Richards, news dir.

WFAX (See Falls Church, Va.)

WGAY (FM) June 1, 1959: 99.5 mc; 20 kw. Ant 278 ft. 4000 Albemarle St., N.W. (20016). Whitehall 6-1050. WGAY Inc. See Connie B. Gay Stns.

Rep: Spot Time Sales.
Ed Winton, pres & gen mgr; Ted Dorf, vp & stn mgr.

WGMS (See Bethesda, Md.)

WGMS-FM 1946: 103.5 mc; 20 kw. horiz & vert. Ant 440 ft. RKO General Inc. Dup WGMS Bethesda, Md. Stereo. See RKO General Bcstg Stns.

***WGTV-FM** Nov 7, 1960: 90.1 mc; 771 w. Ant 23 ft. Georgetown U. (20007). FEderal 7-3300, Ext. 275. Georgetown U.

Rev. L. C. McHugh, S.J., faculty moderator; Rev. Francis J. Heyden, S.J., technical advisor; Donald Mrozek, stn mgr; Roderick Shields, prog dir; Arthur Dietz, chief engr; Laura Nowak, exec sec.

WGTS-FM (See Takoma Park, Md.)

WHFS (FM) (See Bethesda, Md.)

WINX (See Rockville, Md.)

WJMD (FM) (See Bethesda, Md.)

WMAL 1925: 630 kc; 5 kw, DA-1. 4461 Conn. Ave., N.W. (20008). Kellogg 7-1100. Evening Star Bcstg Co. (acq 5-1-38). See Evening Star Stns and Nwspr.

Net: ABC. Rep: McGavren-Guild.

John W. Thompson Jr., pres; Frederick S. Houwink, vp & gen mgr; Andrew M. Ockershausen, mgr; Harold L. Green, radio prog mgr; Ted McDowell, news dir; Allan T. Powley, chief engr; Richard S. Stakes, ctrlr.

WMAL-FM May 15, 1948: 107.3 mc; 20 kw. Ant 446 ft. Programs separately from WMAL. WMAL-TV affil.

WOL 1924: 1450 kc; 1 kw-D. 250 w-N. 2000 P St., N.W. (20036). Hobart 2-3900. Washington Bcstg Co. (acq 11-53). See Henry Rau Stns.

Net: MBS. Rep: Gill-Perna, Dome. Spec progs: 1t 2 hrs; Greek 1 hr, wkly.

Henry Rau, pres; Patrick H. Kelly, treas & ctrlr; Malcolm Campbell, gen & coml mgr & prog dir; Nancy Heenan, prom mgr; Lloyd Smith, vp. dir of engr; Joe Velsmid, chief engr.

WOL-FM 1946: 98.7 mc; 20 kw. Ant 485 ft. Dup WOL.

WOOK 1940: 1340 kc; 250 w. (CP for 1 kw-D, 250 w-N). 5321 First Place, N.E. (20011). TUckerman 2-2500. United Bcstg Co. (acq 1951). See United Bcstg Co. Stns.

Rep: UBC Sales. Spec progs: Neg 100%.
Richard Eaton, pres; John Panagos, vp & gen mgr; Odis Von Blasingame, coml mgr; Cliff Holland, prog dir; G. Griner, chief engr; Joseph Gathings, news dir; Hazel Smith, women's dir. WOOK-TV affil.

WPGC-AM-FM (See Morningside-Oakland, Md.)

WPIX (See Alexandria, Va.)

WQMR (See Silver Spring, Md.)

WRC Aug 1, 1923: 980 kc; 5 kw, DA-N. 4001 Nebraska Ave. (20016). EMerson 2-4000. TWX 89. National Bcstg Co. See NBC Owned Stns.

Net: NBC. Rep: NBC Spot Sales.
Robert E. Kintner, pres; Joseph Goodfellow, vp & gen mgr; Harry A. Karr Jr., stn mgr; Arch McDonald, sls mgr; Timatha Pierce, prom mgr; Sherman Hildreth, dir of opns; David Dary, news mgr.

WRC-FM Aug 1, 1923: 93.9 mc; 20 kw. Ant 484 ft. Dup WRC.

WRC-TV affil.

WTOP Sept 25, 1926: 1500 kc; 50 kw DA-2. Bdcst House. (20016). 244-5678. TWX 202-965-0651. The Washington Post Co. (acq 2-9-49). See Post-Newsweek Stns and Nwspr.

Net: CBS. Rep: CBS Radio Spot Sales.
John S. Hayes, pres, Post-Newsweek Stns; Lloyd W. Dennis Jr., vp & gen mgr; Peter V. O'Reilly, sls mgr; W. L. Hedgpath, prog dir; Roy Meachum, prom dir; George Titus, dir of sls dev; Edward Ryan, WTOP news, gen mgr; Clyde M. Hunt, vp for engr; Granville Klink, chief engr.

WTOP-FM 1946: 96.3 mc; 20 kw. Ant 390 ft. Dup WTOP.

WTOP-TV: affil.

WUST (See Bethesda, Md.)

WWOC 1942: 1260 kc; 5 kw, DA-2. 1627 K St., N.W., (20006). TUckerman 2-7600. WWDC Inc. (acq 1942).

Rep: John Blair.
Ben Strouse, pres & gen mgr; Max Sherman, vp natl sls; Stanley Stoller, loc sls mgr; Norman Reed, vp pr; Irv Lichtenstein, vp prog; Jo Wilson, prom dir; Robert Robinson, news dir; Ross Beville, vp engr, purchasing & labor relations.

WWDC-FM 1947: 101.1 mc; 20 kw. Ant 410 ft. Progs separately from WWDC with background music.

WXLN (See Potomac-Cabin John, Md.)

FLORIDA

*Noncommercial.

HAMILTON-LANDIS & ASSOCIATES, Inc.
NATIONWIDE MEDIA BROKERS
WASHINGTON, D. C., CHICAGO, DALLAS, SAN FRANCISCO
SELL MORE
RADIO & TELEVISION STATIONS
IN THE EAST—NEAREST OFFICE IS—
1737 DeSALES ST., N.W., WASHINGTON
EXECUTIVE 3-3456

CALL COLLINS



Charles Walters
3658 Colebrook Drive
Jacksonville, Florida
Phone: SP 1-2978

APOPKA (305) Orange county
WVCF not on air, target date unknown: 1520 kc; 5 kw-D. Box 65, Maitland, Fla. (32703). Midway 7-2133. Adair Charities Inc.
Rev. R. C. Adair, pres.

ARCADIA (813) De Soto county
WAPG September 1955: 1480 kc; 1 kw-D. Box 676. (33821). WALnut 8-6101. Arcadia, Punta Gorda Bcstg Co. (acq 2-3-59).

WINX RADIO

Suburban Maryland's only station

ON THE AIR 24 HOURS A DAY 7 DAYS A WEEK

WINX RADIO

A Division of United Broadcasting Co.

8 Baltimore Rd., Rockville, Md., 424-9292

Check S.R.D.S. under District of Columbia stations

Representatives:

NEW YORK—U.B.C. Sales, Robert Wittig, 7 E. 43rd St.

ATLANTA—SOUTH—Dora Clayton Agency, 720 Carnegie Bldg., Atlanta

CHICAGO—U.B.C. Sales, Warren Daniels, Wrigley Bldg., 410 N. Michigan Ave.

HOLLYWOOD—Savalli-Gates, Jim Gates, 6331 Hollywood Blvd.

ARLINGTON (305) Duval county

WDCJ November 1957: 1220 kc; 1 kw-D. River-ton Tower. (32211). RAYmond 5-2400. Jones College (acq 10-63).

Rep: Natl Time Sls.
Jack H. Jones, chmn bd trustees; Don Ritler, mgt consultant.

ATLANTIC BEACH (Jacksonville) (305) Duval county

WKTZ Jan 30, 1958: 1600 kc; 1 kw-D. Florida Bank Bldg. (32003). 354-6681. Good Music Bcstg Co. (acq 10-1-61).

WKTZ-FM (see Jacksonville).

AUBURNDALE (813) Polk county

WTWB Oct 10, 1956: 1570 kc; 5 kw-D. Box 7. (33823). 967-1570. L. M. Hughey (acq 2-57). L. M. Hughey, pres; Richard W. Boyce, gen mgr, coml mgr & prog dir; Fred N. Potter, chief engr.

AVON PARK (813) Highlands county

WAVP Nov 3, 1957: 1390 kc; 1 kw-D. Box 966. (33825). GL 3-4549. Avon Bcstg Co. (acq 8-12-63).

Rep: Hopewell.
John W. Wright, pres & gen mgr; John W. Wright II, prom mgr; Jerald A. Brush, chief engr.

BARTOW (813) Polk county

WBAR Sept 28, 1953: 1460 kc; 1 kw-D. Box 820. (33830). 533-8021. Radio Stn WBAR Inc. (acq 8-1-62).

Rep: Walker-Rawalt; Adv Repts Inc.
James E. Yarbrough, pres; Hazel D. Yarbrough, vp; John A. Buning, gen mgr, prog & news dir, & chief engr.

For explanation of listings see page B-3.

**In the 5-County Metropolitan Area of Washington, D. C.
Where Over 2,100,000 People Reside**

WOOK IS FIRST

in Total Share of Audience

Monday thru Friday... 12 Noon to 6 P.M.

Source: Pulse Washington, D. C. 5-County Area, May-June-July, 1964

WOOK RADIO

WASHINGTON, D. C.

A Division of United Broadcasting Co.

5321 First Place, N.E. TUCKERMAN 2-2500

Representatives:



NEW YORK—U.B.C. Sales, Robert Wittig, 7 E. 43rd St.; **ATLANTA-SOUTH**—Dora Clayton Agency, 720 Carnegie Bldg., Atlanta; **CHICAGO**—U.B.C. Sales, Warren Daniels, Wrigley Bldg., 410 N. Michigan Ave.; **HOLLYWOOD**—Savalli-Gates, Jim Gates, 6331 Hollywood Blvd.; **DETROIT**—Max Goldfarb, P.R.O., 424 Book Bldg.

FLORIDA

BELLE GLADE (305) Palm Beach county

WSWN Oct 5, 1947: 900 kc; 1 kw-D. Box 786. 996-2063. Seminole Bcstg Co. See Dee Rivers Stns.

Net: MBS. Rep: Gill-Perna. Spec progs: Neg, 2 hrs wkly.

E. D. Rivers Jr., chmn of bd; Marvin M. Smith, gen mgr; Alvin H. Harris, prog dir; C. S. Clemans, chief engr.

WSWN-FM not on air, target date unknown: 93.5 mc; 3 kw. Ant 252 ft.

BLOUNTSTOWN (305) Calhoun county

WKMK Sept 8, 1962: 1370 kc; 500 w-D. 419 N. Main St. (32424). 674-8367. Apalachicola Valley Bcstg Co.

Net: MBS. Spec progs: Neg 1 hr; C&W 3 hrs, both wkly.

Joe F. Durham, pres & gen mgr; John H. Burgess, stn, coml & prom mgr & news dir. Archie D. Floyd, Jr., prog dir; Billy Joe Johnson, chief engr.

BOCA RATON (305) Palm Beach county

WSBR not on air, target date unknown: 740 kc; 1 kw, DA-D. Boca Bcstrs Inc.

*WWOG(FM) not on air, target date unknown: 99.9 mc; 100 kw. Ant 450 ft. Box A. 395-2400. Bibletown USA Inc.

BOYNTON BEACH (305) Palm Beach county

WZZZ April 1, 1962: 1510 kc; 1 kw-D. Box 70. 732-2468. Boynton Beach Bcstg Co.

BRADENTON (813) Manatee county

WBRD October 1957: 1420 kc; 1 kw-D, DA. Box 1038. (33505). 746-2183. Sunshine State Bcstg Co.

Net: MBS. Rep: Savalli/Gates; Adv Reps.

Robert R. Nelson, pres & gen mgr; Frank McGlynn, coml mgr; Richard Wetherbee, chief engr.

WBRD-FM September 1963: 103.3 mc; 26 kw. Ant 135 ft. Programs separately from WBRD. Stereo.

WTRL 1946: 1490 kc; 250 w. Box 1060. 3-1490. Fletcher-Mitchell Corp. (acq 1-1-60).

Jonathan Fletcher, pres; David W. Albright, gen mgr; Ken McEndree, coml mgr; Bob Keehn, prog dir; W. W. Chaplin, news dir.

BROOKSVILLE (305) Hernando county

WWJB Oct 11, 1958: 1450 kc; 250 w-SH. 30 E. Liberty St. 796-2020. Brooksville Bcstg Svc Inc. (acq 6-13-60).

Net: Keystone.

W. W. Johnson, pres, gen & stn mgr; W. W. Johnson Jr., prog & news dir; D. M. Morris, chief engr.

CHATTAHOOCHEE (305) Gadsden county

WSBP Nov 1, 1963: 1580 kc; 1 kw-D. Box 547. 663-2323. Chattahoochee Bcstg Inc.

Spec progs: C&W, 15 hrs wkly.
Emory L. Pope, pres; Dwane M. Dobbs, gen & coml mgr, news dir & prom mgr; William D. Graham, prog dir; Dorris Devane, chief engr.

CHIPLEY (305) Washington county

WBGC April 10, 1956: 1240 kc; 250 w. (CP 1 kw-D, 250 w-N). Drawer 430. 638-0234. Lee-San Corp. (acq 6-59).

Spec progs: C&W, 30 hrs wkly.
John Sanders, pres, gen & coml mgr; (Mrs.) Lee Sanders, vp, stn mgr, prog dir; Leonard Sweezey, chief engr.

CLEARWATER (813) Pinellas county

WAZE Nov 21, 1959: 860 kc; 500 w-D, DA. Box 930. (33517). 446-8575. Radio Clearwater Inc.

Rep: Vic Piano.
Charles H. Adams, pres & coml mgr; Gene Allen Robinson, gen mgr & chief engr; Harold Falconnier, prog dir; Richard Whiting, news dir.

WCWR (See Tarpon Springs, Fla.)

WTAN June 1948: 1340 kc; 250 w. Box 1109. 446-3084. Clearwater Radio Inc. (acq 1-58).

H. Dennison Parker, pres & gen mgr; James J. Short, coml mgr; H. D. Parker Jr., prog dir; Frank L. Reid, asst mgr & chief engr.

WTAN-FM Aug 19, 1963: 95.7 mc; 18 kw. Ant 130 ft. Prog sep from WTAN. Stereo.

CLERMONT (305) Lake county

WSLC Sept 30, 1962: 1340 kc; 250 w SH. Box 606. (32711). 394-2000. Duane F. McConnell.

Spec progs: C&W, 7 hrs wkly.
Duane F. McConnell, pres; Charles N. Grant, gen & coml mgr; Bob Crews, prom mgr; Jim Miller, chief engr.

CLEWISTON (813) Hendry county

WOWY July 13, 1961: 1590 kc; 500 w-D. WOWY Bldg. YU 3-1590. Peoples Bcstg Service.

WSUG Nov 22, 1959: 1050 kc; 250 w-D. Box 265. YU 3-1711. William H. Finch (acq 8-60).

Spec progs: Sp, 20 hrs wkly.
William H. Finch, pres & chief engr; Franklin O. Pease, gen mgr & prom mgr.

COCOA (305) Brevard county

WEZY Oct 4, 1957: 1350 kc; 1 kw DA-N. Box 3386. NE 6-4411. WEZY Inc.

Rep: Ayers. Spec progs: C&W, 5 hrs wkly.
Irving Braun, pres & gen mgr; Ralph Grover, stn mgr; Terry Stockdale, prog dir; Al Seeschaaf, news dir; Mark Manucy, chief engr.

WKKO January 1952: 860 kc; 1 kw-D. Box 1308. 636-2411. WKKO Radio Inc. (acq 8-5-59).

Rep: Prestige; Dora Clayton.
Marvin Rothschild, pres & gen mgr; Stanley Freed, coml mgr; Tom Tyler, prog dir; Ronald Rothschild, vp; Bob Norris, news dir; Jack Heimburger, chief engr.

COCOA BEACH (305) Brevard county

WRKT June 22, 1959: 1300 kc; 500 w-D. (CP 5 kw-D, 1 kw-N, DA-2). 425 West Orange Ave. SU 3-2416. C. Sweet Smith Jr.

WRKT-FM May 8, 1962: 104.3 mc; 20 kw. Ant 160 ft. Dup WRKT.

WXBR (FM) July 19, 1962: 101.1 mc; 3 kw. Ant 240 ft. (CP 100 kw. Ant. 440 ft). Stereo. Box 146. SUNset 3-7885. Stereo Bcstg Corp.

Nicholas Farinella, pres & gen mgr; Rand Schoofield, prog dir; Donald Becker, prom mgr; Richard Batchelor, news dir; Edward Murdoch, chief engr.

CORAL GABLES (Miami) (305) Dade county

WRIV November 1964: 1550 kc; 10 kw, DA-D. Box 558, Miami Beach, Fla. (33139). Sioux Bcstg Corp.

Kenneth L. Wood, bd chmn, exec vp & gen mgr.

WVCG Feb. 18, 1948: 1080 kc; 10 kw D-DA, 1 kw-N. Box 1516. (33134). 445-5411. Peninsular Bcstg Corp.

Rep: Meeker; Southeastern Reps.
George W. Thorpe, pres & gen mgr; Warren Blackmon, adm vp; Tim Carney, vp sls; Thomas F. Middleton Jr., vp engrg; John Sowers, news dir.

WVCG-FM Nov 15, 1958: 105.1 mc; 160 kw. Ant 190 ft. Dup WVCG until sunset; separate programing thereafter. Stereo.

CRESTVIEW (305) Okaloosa county

WCNU April 8, 1948: 1010 kc; 1 kw-D. Box 518. MURray 2-2330. Gulf Shores Bcstg Co. (acq 6-55).

Mrs. Virginia O'Neal, pres; Sam F. Townsend, gen mgr; Vernon C. Cooper, coml mgr.

WJSB Aug 15, 1954: 1050 kc; 1 kw-D. Box 267. MURray 2-3040. Crestview Bcstg Co. (acq 1-1-57).

Everett M. McCrary, pres & gen mgr; Bob Lynn, coml mgr; Weyland Williamson, prog dir; Al Robinson, news dir.

CYPRESS GARDENS (813) Polk county

WGTO September 1955: 540 kc; 50 kw-D, 10 kw-N (Canadian restricted), DA-2. Box 123. 293-4103. Hubbard Bcstg Co. (acq 5-1-58). See Gold Seal Stns.

Rep: Petry.
Stanley E. Hubbard, pres; Marvin L. Rosene, vp; Bob Grossman, gen sls mgr; Bayliss "Jim" Corbett, news dir; Bill Gramer, prog dir; Davk Schick, chief engr.

DADE CITY (813) Pasco county

WDCF December 1954: 1350 kc; 1 kw-D. Box 1077, 567-5161. Pasco Bcstg Corp., (acq 3-62).

Net: Keystone. Rep: Continental.
Charles Varner, pres; Rodney B. Walker, gen & coml mgr; Eugene D. Hill, news dir; Jerry Steen, chief engr.

DAYTONA BEACH (305) Volusia county

WMFJ April 1935: 1450 kc; 1 kw-D, 250 w-N. Box 5606. (32020). CL 2-6491. WMFJ Inc. (acq 1958).

Rep: Gill-Perna; Ayres.
John Creutz, pres; Jack Siegel, gen mgr; Dick Clark, coml mgr; Bob Walters, prog dir; Don Skyler, prom mgr; Frank Northrop, news dir; Robert Council, chief engr.

WNDB April 1948: 1150 kc; 1 kw, DA-N. Box 431. CL 2-1511. News-Journal Corp. See Nwsp.
Net: ABC. Rep: Clark. Spec progs: Sp, 25 min; Ger, 25 min, wkly.

What's new
in radio audience
measurement ?

Overnight
radio surveys
from ARB!

AMERICAN RESEARCH BUREAU
DIVISION OF C-E-I-R INC.
WASHINGTON 4320 Annapolis Road, Beltsville, Md., WE 5-2600
NEW YORK 1 Rockefeller Plaza, New York 20, N.Y., JU 6-7733
CHICAGO 1907 Tribune Tower, Chicago 11, Illinois, Tel: 467-8750
LOS ANGELES 2460 W. Whittier Blvd., Montebello, Calif., RA 3-8538

Herbert M. Davidson, pres; R. Y. Huffman, gen mgr; John Pitts, coml mgr; Kenneth A. Lueck, prog mgr; Mary E. Hagman, prom mgr; Stephen Searle, chief engr.

WNOB-FM March 1947: 94.5 mc; 8.5 kw. Ant 330 ft. Dup WNOB.

WQXQ (See Ormond Beach).

WROD 1947: 1340 kc; 1 kw-D, 250 w-N. Box 991. CL 2-4626. WROD Inc. (acq 10-1-62). See Mining Journal Stns and Nwspr.

DEFUNIAK SPRINGS, Walton county

WDSP March 1, 1956: 1280 kc; 5 kw-D. Box 229. TW 4-8361. Luverne Foster, receiver.

WZEP 1955: 1460 kc; 1 kw-D. Box 387. TW 4-7161. Leonard S. Zepp (acq 3-1-59).

WZEP-FM not on air—target date unknown: 103.1 mc; 2.75 kw (vert & horiz). Ant 179 ft.

DELAND (305) Volusia county

WJBS Sept 10, 1948: 1490 kc; 250 w. (CP 1 kw-D, 250 w-N). 220 E. Hubbard Ave. RE 4-1725. Radio DeLand Inc. (acq 8-1-62).

Net: ABC; Keystone.

Ralph S. Hatcher, pres & gen mgr; Doris S. Hatcher, sec & treas; Clinton E. McElroy, stn mgr & prog dir; Bruce Gilmore, news dir; David Fritz, chief engr.

W000 Dec 7, 1956: 1310 kc; 5 kw-D. Box 694. RE 4-3422. Shom Bcstrs Inc. (acq 1964).

DELRAY BEACH (305) Palm Beach county

WDBF Feb 1, 1954: 1420 kc; 5 kw-D, 500 w-N, DA-2. Box 1420. CR 8-1420. Sunshine Bcstg Co. (acq 12-1-61).

Net: CBS. Rep: Williams.

Dr. Roscoe R. Miller, pres; Robert J. Flynn, gen mgr; Lew Carter, coml mgr; Robert W. Schulz, prog dir & chief engr; Robert B. Moore, news dir.

EAU GALLIE (305) Brevard county

WMEG Jan 4, 1956: 920 kc; 1 kw-D. Box 1085, Melbourne. Parkway 3-6723. Mel-Eau Bcstg Corp. (acq 9-13-61).

Rep: Savalli/Gates.

Dean C. Wilson, exec vp & gen mgr; Greg Ayres, coml mgr; Ray Beale, opns dir; Bill Hampton, news dir; Merrill M. Mazeur, unit mgr; James A. Thomas, chief engr.

ENGLEWOOD (813) Sarasota county

WENG Nov 15, 1964: 1530 kc; 1 kw-D. Postmaster, Englewood. Sarasota-Charlotte Bcstg Corp (acq 2-20-64).

Edward J. Ewing Jr., pres.

EUSTIS (305) Lake county

WLCO June 1955: 1240 kc; 250 w. Drawer AX. (32726). 357-4191. Floyd W. Hess (acq 5-56).

Floyd W. Hess, owner & gen mgr; Lawrence S. Lyons, coml mgr; Don Tucker, prog dir & news dir; John Nixon, chief engr.

FERNANDINA BEACH (305) Nassau county

WPAP 1955: 1570 kc; 1 kw-D. Box 691. (32024). 261-5480. Northeast Fla. Radio Inc. (acq 3-31-64).

Spec prog: C&W, 8 hrs wkly.

Harold J. Mann, pres & coml mgr; William E. Alexander, gen mgr, prog & news dir, chief engr

FORT LAUDERDALE (305) Broward county

WFLM (FM) Feb 15, 1960: 105.9 mc; 18 kw. Ant 145 ft. (CP 82 kw). Stereo. 301 E. Las Olas Blvd. (33301). 524-6541. Findlay Pub Co. (acq 7-28-60). See Findlay Pub Co. Stns and Nwspr.

Harold H. Heminger, pres; Robert G. Miller, gen mgr; John F. Loftis, chief engr.

WFTL March 28, 1947: 1400 kc; 250 w. Box 1400. (33302) Logan 6-9261. WFTL Bcstg Co.

(acq 8-1-58).

Rep: Masla; Guy Zwahten (Miami). Spec progs: Neg, 10 hrs wkly.

Walter B. Dunn, pres, gen mgr, natl sls mgr; Robert Peggs, loc sls mgr; Bob Roberts, prog dir; Alice Richards, prom mgr; Bill Finch, news dir; Charles E. Vanderford Jr., chief engr.

WFTL-FM Aug 15, 1962: 106.7 mc; 100 kw. Ant 225 ft. Programs separately from WFTL.

WIXX (see Oakland Park).

WMJR (FM) Aug 31, 1960: 100.7 mc; 56 kw. Ant 225 ft. (CP 100 kw. Ant 210 ft.) Stereo. Box 7095. (33304). 564-7613. Anderson-Brandel Inc. (acq 3-15-63).

A. Harold Anderson, pres; Kenneth L. Vincent, gen mgr; Robert A. Roberts, coml mgr; Paul Roberts, prog dir; Ronald E. Crider, chief engr.

WWIL 1955: 1580 kc; 10 kw-D, 5 kw-N, DA-2. Box 8067. Ludlow 1-1580. Florida Air Power Inc. (acq 9-60).

Net: ABC. Rep: Gill-Perna.

William A. Roberts, pres; Brun M. Kern, stn mgr; Thomas R. Blase, coml mgr; Jack N. Swart, news & prom mgr; James McFarlane, chief engr.

WWIL-FM Oct 17, 1959: 103.5 mc; 33 kw. Ant 150 ft. Dup WWIL 20%.

FORT MYERS (813) Lee county

WCAI Aug 14, 1964: 1350 kc; 1 kw-D. Box 2121. Edison 4-2391. Lee Bcstg Co. (acq 3-23-64).

Truman A. Morris, pres; Ron Pierce, gen mgr; Doretha S. Cavett, prom mgr; Jack McCormack, chief engr.

WINK 1939: 1240 kc; 250 w. (CP 1 kw-D, 250 w-N). Box 1972. Edison 4-1131. Fort Myers Bcstg Co.

Net: CBS. Rep: Meeker, Southeastern Reps. Edward McBride, pres; A. J. Bauer, vp & gen mgr; Dick Landefeld, coml mgr; Frank Nodine, prog dir; Chuck Miller, prom mgr; Vernon Lundquist, news dir; Bob Caughey, chief engr.

WINK-FM not on air, target date unknown: 96.9 mc; 44 kw. Ant 250 ft. Same licensee as WINK.

WINK-TV affil.

WMYR Nov 11, 1952: 1410 kc; 5 kw-D, 500 w-N, DA-N. Box 1486. Edison 5-1173. Robert Hecksher.

FORT PIERCE (305) St. Lucie county

WARN Dec 24, 1952: 1330 kc; 1 kw-D, 500 w-N, DA-N. Box 1343. Howard 4-1330. C&P TV Inc. (acq 6-1-63).

Net: CBS. Rep: Gill-Perna. Spec progs: Neg 14 hrs wkly.

Charles M. Amory, pres; Charles C. Castle, vp, gen mgr & chief engr; George F. Van Houten, coml mgr; Mikki Martin, prog dir; William Marlein, prom mgr; Howard Sharp, news dir.

WARN-FM May 1, 1961: 98.7 mc; 1.3 kw. Ant 200 ft. Same licensee as WARN. Spec prog: Neg 100%.

WIRA May 18, 1946: 1400 kc; 250 w. (CP 1 kw-D, 250 w-N). Box 1401. (33451). Howard 4-1400. Indian River Bcstg Co. (acq 1-19-53).

Net: NBC. Rep: Advertising Reps.

James L. Howe, pres & gen mgr; Don Raffey, stn mgr & prog dir; King Butt, coml mgr; Roger Ramsey, news dir; Robert Money, chief engr.

WIRA-FM Oct 30, 1960: 95.5 mc; 2.5 kw. Ant 175 ft. Dups WIRA.

FORT WALTON BEACH (305) Okaloosa county

WFTW Nov 24, 1953: 1260 kc; 1 kw-D. Box 10. CHerry 3-3123. Vacationland Bcstg Co.

Wilbur R. Powell, pres & gen mgr; William R. Richards, coml mgr; Dick Paxton, prom mgr; Jim Belles, news dir; John Davis, chief engr.

WFTW-FM Sept 30 1964: 99.3 mc; 3 kw. Ant 170 ft. Dup WFTW 30%. Stereo.

WNUF 1956: 1400 kc; 1 kw-D, 250 w-N. Drawer 400. (32548). CHerry 4-5685. Smith Radio Inc. (acq 6-1-60).

M. D. Smith, pres; William Borthwick, gen mgr; Bob Coleman, coml mgr; Hal Camello, prog dir; Harmon Von Buskirk, news dir; Hal Ball, chief engr.

GAINESVILLE (305) Alachua county

WDVH Oct 1954: 980 kc; 5 kw-D. Box 103. (32601). 372-2528. WDVH Inc.

Reps: Dore, Ochs.

Robert A. Vaughn, pres; Thomas R. Hanssen, gen mgr & chief engr; Whitey McMullen, coml mgr; Bill Marr, prog dir; Stu Bowers, prom mgr; Ferrell Asbel, news dir.

WGGG February 1948: 1230 kc; 1 kw-D, 250-N. 1230 Waldo Rd. 376-1234. Radio Gainesville Inc.

Net: CBS.

Charles W. Mackey, pres; Pierre A. Bejane, gen mgr; Jim Finch, news dir; Tom Dilley, chief engr.

WRUF October 1928: 850 kc; 5 kw, DA-N. Box 14444, University Station. 376-7575. U. of Florida.

Network: NBC.

Kenneth F. Small, stn dir; Robert L. Black III, coml mgr; Robert W. Leach, prog dir; Forrest Wood, chief engr.

WRUF-FM 1948: 103.7 mc; 27 kw. Ant 360 ft. *WUFT-TV affil.

WUWU May 31, 1961: 1390 kc; 5 kw-D. 1201 E. University Ave. FRanklin 6-2688. Leon E. Mims (acq 11-19-63).

Net: Keystone. Rep: Clayton. Spec progs: Neg 10 hrs; C&W 15 hrs, both wkly.

Leon E. Mimms, owner-mgr; Christine Combs, stn mgr; Gary Schaffer, prog dir; Luther E. Bardo, chief engr.

HAINES CITY (813) Polk county

WHAN Sept 9, 1960: 930 kc; 500 w, DA-D. Box 1265. Haines City Bcstrs.

HOLLYWOOD (305) Broward county

WGMA April 1953: 1320 kc; 1 kw-D. Box 1610. 927-1777. Melody Music Inc. (acq 4-57).

Rep: Piano; Carpenter.

Jack Barry, pres; C. Edward Little, gen mgr; Carleton Williams, coml mgr; Ken Roth, prog dir; Betty Cochran, prom mgr; Charles Schon, news dir; Frank Wagner, chief engr.

HOMESTEAD (305) Dade county

WIII Nov 4, 1957: 1430 kc; 500 w-D. Box W (33030). 247-2445. Seven League Productions (acq 1-1-63).

Rep: Bernard.

Spec progs: Neg 7 hrs; C&W, 95%, both wkly. Richard M. Gillaspay, pres & treas; Arnold S. Friedman, exec vp & gen mgr; Hank Cutshall, stn & coml mgr; Joseph Merrill, coml mgr; Katherine Landry, prom mgr; Ross Stone, prog dir; Bob Murvyne, news dir; Johnny Triplett, chief engr.

IMMOKALEE (813) Collier county

WCOF Sept 15, 1964: 1490 kc; 250 w. 1490 Immokalee Dr. Oldfield 4-6611. C. R. Buckner.

Net: Market 1. Spec prjgs: Sp 10 hrs; C&W 60 hrs, both wkly.

C. R. Buckner, gen mgr & chief engr; Marilyn Buckner, prog dir.

INDIAN ROCKS BEACH (813) Pinellas county

WGNB (FM) See St. Petersburg.

WGNP May 11, 1963: 1520 kc; 1 kw. DA-D. Box 8888. (33535). St. Petersburg. 391-9994.

For explanation of listings see page B-3.



I'M DAN BRENNAN. WOULD YOU LIKE TO HAVE HALF THE JACKSONVILLE MARKET BY BUYING ONLY ONE SHOW ON ONE STATION OUT OF THIRTEEN STATIONS?



*JACKSONVILLE METRO HOOPER APRIL THRU JUNE 1964

AND REMEMBER, WAPE DOMINATES ITS AREA AS DOES EACH OF THE BLUE CHIP STATIONS:

WBAM, MONTGOMERY, ALABAMA
 WVOK, BIRMINGHAM, ALABAMA
 WFLI, CHATTANOOGA, TENNESSEE

WAPE 50,000W 690 KC IN JACKSONVILLE

REPRESENTED NATIONALLY BY STONE REPRESENTATIVES, INC.

JACKSONVILLE (305) Duval county

WAPE Oct 23, 1958: 690 kc; 50 kw-D, 10 kw-N, DA-N. Congress 4-9555. Brennan Bcstg Co. WAYR (See Orange Park).

WBIX (See Jacksonville Beach).

WDCJ (See Arlington).

WIVY Sept 1, 1946: 1050 kc; 1 kw-D. 1639 Atlantic Blvd. (32207). Flanders 9-2521. WIVY Inc. (acq 5-1-50).

Net: CBS. Rep: Williams.

Ed Bell Oberle, gen mgr; Sidney Beighley, s/s mgr; Ivie Raulerson, chief engr; Paulette Jones, opns mgr.

WIVY-FM not on air, target date unknown: 102.9 mc; 28.9 kw. Ant 207 ft.

WJAX (Thanksgiving Day 1925): 930 kc; 5 kw, DA-N. Box 1740. (32201). 354-1681. City of Jacksonville.

Net: NBC. Rep: H-R Reps.

William H. Baker, gen mgr; K. B. Kroier, chief engr.

WJAX-FM April 1949: 95.1 mc; 7.7 kw. Ant 560 ft. Dup WJAX.

WKTZ (See Atlantic Beach).

WKTZ-FM 1949: 96.1 mc; 40 kw. Ant 850 ft. Dup WKTZ 65%. Stereo.

WMBR Dec 9, 1933: 1460 kc; 5 kw, DA-N. Box 960. (32201). 355-9001. Smithco Bcstg Inc. (acq 5-63).

Net: MBS. Rep: Blair.

Charles E. Smith, pres & gen mgr; Bob Lyons, stn mgr & coml mgr; Ed Ripley, prog dir; Bill Greenwood, news dir; Bill Baker, chief engr.

WOBS 1948: 1360 kc; 5 kw-D. Box 5648 (32207). EXbrook 8-3411. Mel-Lin Inc. (acq 12-15-57).

Rep: Gill-Perna, Dora-Clayton. Spec progs: Neg 100%.

Larry R. Picus, pres; Alexander Keirse, gen mgr; George Johnston, coml mgr; Johnny Shaw, prog dir; Donny Brook, prom mgr; David Crawford, news dir; Arl M. Thomas, chief engr.

WPDQ August 1942: 600 kc; 5 kw, DA-N. 1303 Atlantic Coastline Bldg. (32202). ELgin 4-4421. Belk Bcstg Co. of Fla Inc. (acq 8-1-64). See Henderson Belk Stns.

Rep: Venard, Torbet & McConnell, Ayers.

Henderson Belk, pres; Charles E. Bell, gen mgr; C. B. Rogers, coml mgr; George Maish, prog dir; Harry Talbert, prom mgr; Chuck Dent, news dir; Ernest Haralson, chief engr.

WQIK July 1955: 1280 kc; 5 kw-D. Box 3172 (32206). 354-4501. Rowland Bcstg Co. (acq 7-57).

Rep: Piano. Spec progs: C&W 100%.

Marshall W. Rowland, pres & gen mgr; Charles R. Witt, coml mgr & prog dir; Robert Cotney, news dir; Freida Kelly, prom mgr; Ivy Raulerson, chief engr.

WQIK-FM September 1964: 99.1 mc; 50 kw. Ant 310 ft. Dup WQIK 50%.

WRHC July 4, 1950: 1400 kc; 250 w. Box 2467 (32203). ELgin 6-0461. WRHC Inc.

Rep: Walton, Ochs. Spec progs: C&W 75 hrs, Neg 48 hrs, both wkly.

Harold S. Cohn Sr., pres; Harold S. Cohn II, vp; Ronald H. Cohn, vp; Adrian K. (Ken) Knight, Negro prog dir;

WZOK 1940: 1320 kc; 5 kw, DA-N. 30 W. Adams St. (32202). 356-1373. Peninsular Life Bcstg Co. (acq 1957).

Net: ABC. Rep: Young.

Carmen Macri, pres & gen mgr; Norman Vincent, coml mgr; Tony Anthony, prom mgr; Joe Dressler, chief engr.

JACKSONVILLE BEACH (305)

Duval county

WBIX 1947: 1010 kc; 10 kw, DA-D. Box 16656, Jacksonville (32216). 721-1533. A. B. Letson (acq 1957).

Rep: Savalli/Gates.

Andrew B. Letson, owner; James C. Harper, gen mgr; Jack Boyce, prog dir; Al Tippins, news dir; John E. LeGare, chief engr.

KEY WEST (305) Monroe county

WKIZ March 27, 1959: 1500 kc; 250 w, DA-1. Box 1487. (33041). CYPress 4-2523. Florida Keys Bcstg Corp. See Hook Stns.

Rep: Breen & Ward, Advertising Reps.
R. E. Hook, pres; Gayle Swofford, gen mgr.
WKIZ-FM not on air, target date unknown: 92.5 mc; 27 kw. Ant 140 ft.
WKWF October 1945: 1600 kc; 500 w. Box 1300 (33041). CYPress 6-2222. John M. Spottswood.

KISSIMMEE (305) Osceola county
WFIV December 1963: 1080 kc; 5 kw-D. Box 671 Merrit Island, (32952). AL 4-2456. Radio Florida Bcstrs.

Edward C. Allmon, pres & chief engr.
WDSL 1954: 1220 kc; 250 w-D. (CP 1 kw-D). Box 387 (32741). 847-3166. Osceola Bcstg Co.
Dennis N. Brown, vp & gen mgr; Lee Johnson, prog dir.

LAKE CITY (305) Columbia county
WDSR May 6, 1946: 1340 kc; 1 kw-D, 250 w-N. Box 826. (32055). 752-1341. Deep South Radioways.

Net: CBS. Spec progs: C&W 6 hrs wkly.
Alfred H. Temple, gen mgr; Ivan E. Perry, coml mgr; Ray Williamson, prog dir; Von Light-hill, chief engr.

WGRD Nov 14, 1958: 960 kc; 500 w-D. 30 N. Hernando St. (32055). 752-0960. Columbia County Bcstg Co.

Net: Keystone. Rep: Hopewell. Spec progs: C&W 24 hrs wkly.

Robert E. Dobelstein, pres & gen mgr; Alan Stone, coml mgr & prog dir; Jack Singer, news dir; Steve McGowan, prom mgr; Philip Corbin, chief engr.

LAKELAND (813) Polk county
WLAK 1936: 1430 kc; 5 kw-D, 1 kw-N. Box 127 (33802). MUTual 2-3143. Sentinel Bcstg Co. (acq 10-63). See Potter Stns.

Net: NBC. Rep: Savalli/Gates.
Doris B. Potter, pres; Roland B. Potter, gen mgr; Frank M. Kurtz opns & coml mgr; John Spears, prog dir; Ed Cain, news dir; Ovie Loman, chief engr.

WONN Sept 15, 1949: 1230 kc; 1 kw-D, 250 w-N. Box 2038 (33802). MU 2-8184. WONN Inc. (acq 10-7-59).

Rep: Cooke, Southeastern.
Duane F. McConnell, pres & gen mgr; John Gilman, coml mgr; Bob Crews, prog dir; Ernie Legge, chief engr & opns mgr; Dan Sanborn, news dir.

WWAB September 1957: 1330 kc; 1 kw-D. Box 65 (33802). 686-8127. WWAB Inc. (acq 3-64).
Rep: Clark. Spec progs: C&W 9 hrs wkly.

Truman A. Morris, pres; Don W. Hughes, gen mgr; Ralph Penn, coml mgr; Carl Pugh, chief engr.

LAKE WALES (813) Polk county
WIPC 1951: 1280 kc; 1 kw-D. Box 712. (33853). 2-9831. Imperial Polk Bcstg Co. (acq 1963).

Net: Keystone.
Charles D. Bishop, pres; James A. Sebesta, gen & coml mgr; Penny Purcel, prog dir & prom mgr; Arch Abernathy, news dir; Chuck Daley, chief engr.

LAKE WORTH (305) Palm Beach county
WLIZ May 1, 1959: 1380 kc; 500 w-D. Box 945. (33461). 585-5533. Gold Coast Bcstg Co.
Rep: Good Music. Spec progs: Sp 1 hr; Finnish 1 hr, both wkly.

Sam Phillips, pres; Pierre Willis Jr., gen mgr & prog dir; Carolyn Arnold, news dir; Dave Hubertz, chief engr.

LEESBURG (305) (Eustis) Lake county
WBIL March 27, 1957: 1410 kc; 5 kw-D. Box 978. (32748). STate 7-2313. Thomas K. Cassell (acq 4-13-60).

Thompson K Cassell, pres; Richard D. Lundy, gen mgr; Bruce R. Hamilton, coml mgr; Gale Brooks, prog dir; Norma C. Hendricks, news dir; Bob Andrews, chief engr.

WLBE 1947: 790 kc; 5 kw-D, 1 kw-N, DA-N. Drawer 1231. (32748). 357-2790. WLBE Inc. (acq 11-51).

Net: MBS.

Paul A. Husebo, pres; Esther M. White, coml mgr; Harold McWhorter, prom mgr; Alan Huckleberry, chief engr.

LIVE OAK (305) Suwannee county
WNER June 16, 1949: 1250 kc; 1 kw-D. Box 637 (32060). 362-1250. Norman O. Protsman (acq 1-1-53).

Net: Keystone.
Norman O. Protsman, pres & gen mgr; George R. Day, mgr; William M. Savitz, coml mgr; Faith M. Protsman, prog dir & prom mgr; Clarence S. Parker, chief engr.

MADISON (305) Madison county
WMAF Dec 6, 1956: 1230 kc; 1 kw-D, SH, 250 w-N. Box (32340). 973-6333. Norman O. Protsman.

Norman O. Protsman, owner, gen mgr & chief engr; Ronald R. Brown, stn mgr; William F. Standley, coml mgr; Gladys Herndon, news dir.

MARATHON (305) Monroe county
WFFG April 7, 1962: 1300 kc; 500 w-D, DA. Box 488 (33050). 743-5563. WHOO Radio Inc. (acq 2-13-64). See Bluegrass Bcstg Stns.

John T. Rutledge (WHOO Orlando), vp; Gene Stuart, gen mgr; Edith Abbott, prog dir; David Hutchinson IV, news dir; George Jarrett, chief engr.

MARIANNA (305) Jackson county
WTOT Sept 24, 1958: 980 kc; 1 kw-D. Box 569 (32446). HU 2-3046. The Chipola Corp. See J. Dige Bishop Stns.

Net: Keystone. Rep: Meeker.
F. T. McKinnon, pres; Earl Manning, gen mgr; Gerald Gause, coml mgr; Lloyd Hart, prog dir; Oscar Lanman, news dir & chief engr.

WTOT-FM Sept 1, 1964: 100.9 mc; 2.5 kw. Ant 330 ft. Programs separately from WTOT. Stereo.

WTYS 1948: 1340 kc; 1 kw-D, 250 w-N. Box 777. (32446). HUDson 2-2131. James W. Tate (acq 7-20-60).

MELBOURNE (305) Brevard county
WMMB 1946: 1240 kc; 1 kw-D, 250 w-N. Box 908 (32902). 723-1661. Indian River Radio Inc. (acq 1-63).

Net: MBS.
Franklin A. Hardy, pres & treas; Edward B. Williams, exec vp & gen mgr; Vern King, stn & coml mgr; Gene Bueckman, prog dir; Mel Kampe, prom mgr; Rick Ebsensen, news dir; Roger A. Lucas, chief engr.

WMMB-FM not on air—target date unknown: 102.3 mc; 3 kw. Ant 200 ft.

MIAMI (305) Dade county
WAEZ(FM) (See Miami Beach, Fla.)
WAME Oct 15, 1959: 1260 kc; 5 kw, D-DA; (CP 5 kw, DA-2). 1850 N.W. Lejeune Rd. (33126). 633-0633. WAME Bcstg Co.

Net: ABC. Rep: Dore.
Stephanie Wyszatycki, owner; Ted Wilson, gen mgr; Jack Spiegel, coml mgr; Lee Wilson, prog dir; Don Jordan, news dir; Stanley Brown, chief engr.

WEDR (FM) May 18, 1963: 99.1 mc; 18 kw. Ant 175 ft. Same licensee as WMIE (below) but programs separately.

Spec progs: Ger, Swedish, Greek, Russian.
WFAB Feb 15, 1962: 990 kc; 5 kw, DA-1. 1034 Biscayne Blvd. (33132). 373-8366. United Bcstg Co. of Fla. Inc. (acq 2-11-59). See United Bcstg Stns.

Rep: UBC Sales, Dorá-Clayton. Spec progs: Sp 168 hrs wkly.

Richard Eaton, pres; Arthur Gordon, vp & gen mgr; Ileana Suero, prog dir; Ricardo Vila, news dir; G. Harold Brewer, chief engr.

WFUN (See South Miami).
WGBS 1939: 710 kc; 50 kw-D, 10 kw-N, DA-2. (CP 50 kw, DA-2). 1605 Biscayne Blvd. (33132). FRanklin 9-2401. TWX 305-696-3440. Storer Bcstg Co. (acq 3-44). See Storer Stns.

Rep: Katz.
George B. Storer Jr., pres; Bernard E. Neary, vp & gen mgr; Robert E. Mitchell, gen sls mgr; Jim Eshleman, loc sls mgr; Robert Martin, prog

dir; Ken Malden, prom mgr; Spencer Danes, news dir; Edward C. Lockwood, chief engr.

WGBS-FM August 1948: 96.3 mc; 18 kw. Ant 250 ft. Dup WGBS.

WINZ: 940 kc; 50 kw-D, 10 kw-N, DA-2. 340 Biscayne Blvd. (33132). FRanklin 1-6641. TWX 305-696-4150. Rand Bcstg Co. (acq 1952).

Net: MBS. Rep: Petry.
Rex Rand, pres; Frank S. Craig, gen & coml mgr; Doug China, prog mgr; Dorothy Chesnau, prom mgr; Lee Phillips, news dir; William Fletcher, chief engr.

WIDD Jan 19, 1926: 610 kc; 5 kw, DA-2. Box 1177 (33134). 759-4311. TWX 305-696-3450. Miami Valley Bcstg Corp. (acq 1-1-63). See Cox Bcstg Corp. Stns and Nwspr.

Net: NBC. Rep: Hollingbery.
James M. Cox Jr., pres; James M. LeGate, gen mgr; Cy J. Swingle, coml mgr; Scott Bishop, prog dir; Don Stewart, prom mgr; Les Smith, news dir; Gene Rider, chief engr.

WIOD-FM Sept 1, 1946: 97.3 mc; 50 kw. Ant 280 ft. Dup WIOD except for special educational programs.

WONDERFUL ISLE OF DREAMS

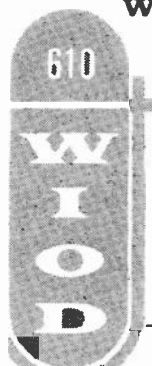

AM-5000 WATTS
FM-50000 WATTS

ADULT RADIO
MIAMI-FLORIDA

COX BROADCASTING CORP.

WKAT-AM-FM (See Miami Beach).
WMBM (See Miami Beach).

WMET May 18, 1958: 1220 kc; 250 w-D, 350 N.E. 71st St. (33138). 751-9743. Latin Bcstg Corp. (acq 4-2-62).

Rep: TRTV. Spec progs: Sp 100%.
Marvin E. Tavel, pres & gen mgr; Jorge Bourbakis, news dir; Paul Foster, chief engr.

WMIE 1947: 1140 kc; 10 kw-D, 5 kw-N, DA-2. 1448 N.W. 36th St. (33142). 633-0161. WMIE Inc. (acq 1-56).

Rep: Natl Tim Sls. Spec progs: Pol 1 hr; Sp 115 hrs; Hungarian 1½ hrs; Jewish 2 hrs, all wkly.

E. D. Rivers Sr., pres; Jack Nobles, gen mgr; Larry Lunker, coml mgr; Milton Roth, prog & news dir; Russell Bennett, chief engr.

WMVJ(FM) (See Miami Beach).
WQAM May 1921: 560 kc; 5 kw-D, 1 kw-N. McAllister Hotel (33132). 377-3535. Storz Bcstg Co. See Storz Stns.

Rep: Blair.
Robert Storz, pres; Jack L. Sandler, vp, gen & coml mgr; Charles Murdock & Teddy Clark, prog dirs; Robert Kaye, news dir; Jerry McFarlane, prom mgr; James Hampton, chief engr.

WRIZ (See Coral Gables, Fla.)
WSKP Dec 22, 1956: 1450 kc; 250 w. DuPont Plaza Center. FR 7-9505. WSKP Inc. (acq 1956).

*WTHS (FM) February 1949: 91.7 mc; 5 kw. Ant 215 ft. 1410 N.E. 2d Ave. FRanklin 7-4311. Dade County Schools.

George Dooley, gen mgr; Roger R. Kobzina, prog dir; Arthur C. Hafer, chief engr.

*WTHS-TV affil.
WVCG (See Coral Gables).

WWPB(FM) 1948: 101.5 mc; 31 kw. Ant 285 ft. Stereo. 422 S.W. 2d Ave. FRanklin 3-7405. Paul Brake.

Net: Market 1.
Paul Brake, owner, mgr & chief engr; John Cash, stn, coml & prom mgr, prog dir.

FLORIDA

MIAMI BEACH (305) Dade county

WAEZ (FM) Jan 5, 1962: 94.9 mc; 81 kw. Ant 214 ft. Stereo. Deaville Hotel (33141). 865-8655. Southern Bcstg Co.

Rep: Groskin.
Arthur E. Zucker, pres & gen mgr; Roger Harvey, opns mgr; Roger Crusier, news dir; Robert Blumenkranz, chief engr.

WKAT November 1937: 1360 kc; 5 kw-D, 1 kw-N. 1759 N. Bay Rd. (33139). Jefferson 1-5711. WKAT Inc.

Net: CBS. Rep: CBS Spot Sls.
Mrs. A. Frank Katzentine, pres; Sidney Levin, vp & gen mgr; Howard Jacobs, coml mgr; Bill Smith, prog dir; David Blount, news dir; Arthur P. Smith Jr., chief engr.

WKAT-FM Nov 1, 1960: 93.1 mc; 17.5 kw. Ant 265 ft. Programs separately from WKAT.

WMBM 1949: 1490 kc; 250 w. 814 First St. (33139). JE 2-6347. Community Service Bcstrs Inc.

WMVJ (FM) 93.9 mc; 13 kw. Ant 170 ft. Community Service Bcstrs Inc.

MILTON (305) Santa Rosa county

WEBY Sept 1, 1954: 1330 kc; 5 kw-D. Box 588 (32570). 623-3425. Milton Bcstg Co.

Spec progs: Neg 4 hrs; C&W 10 hrs, both wkly.

Clayton W. Mapoles, owner; H. Byrd Mapoles, gen & prom mgr & chief engr; Doyle D. Cook, prog dir; Jerry Cave, news dir.

WXBM-FM April 15, 1964: 102.3 mc; 3 kw. Ant 145 ft. Dup WEBY 45%. Stereo.

WSRA Dec 18, 1957: 1490 kc; 1 kw-D, 250 w-N. Box 441 (32570). WYman 4-5357. Santa Rosa Bcstg Co. (acq 6-60).

Net: Keystone. Rep: Hopewell.
Frederick A. W. Davis, pres; James Howell, coml mgr & chief engr; Bob Bounds, prog & news dir.

MOUNT DORA (305) Lake county

WFAC(FM) (not on air, target date unknown): 107.7 mc; 28 kw. Ant 229 ft. Box 924, Winter Garden (32787). Frasure Hull Inc.

WYGT January 1958: 1580 kc; 1 kw-D. Box 956 (32757). 383-3110. Robert A. Lewis (acq 7-13-62).

NAPLES, Collier county

WNOG Oct 3, 1954: 1270 kc; 500 w. DA-N. Box 1128 (33940). MI 2-5127. Radio Naples Inc. (acq 3-56).

Net: Keystone.
William J. Ryan, pres & mgr; Homer Dixon, coml mgr; Robert Austin, prog dir; Guy Crumpley, prom mgr; Al Wood, news dir; Worth Newkirk, chief engr.

WNFM (FM) May 8, 1962: 94.5 mc; 5.4 kw. Ant 115 ft. Same licensee as WNOG.

William J. Ryan, pres & gen mgr; William Joyce, sls mgr.

NEW PORT RICHEY (813) Pasco county

WGUL Oct 31, 1963: 1500 kc; Box 1500. (33552). 849-2285. Riley Airwaves Inc. (acq 1964).

Don Armstrong, gen & coml mgr; Thad Lowrey, prog dir; Francis Tillman, chief engr.

NEW SMYRNA BEACH (305)

Volusia county

WORT Feb 1, 1962: 1550 kc; 250 w-D. Box 276 (32069). 428-5333. Radio New Smyrna Inc.

John C. Dent, pres; Robert Wasdon, vp; William Courson, mgr; Tom Parnell, prog dir; Norman Wolfe, news dir; Fred Ball, chief engr.

WSBB 1950: 1230 kc; 1 kw-D, 250 w-N. Box 125 (32069). 428-9190. Bcstrs Inc. (acq 5-30-54). See A. V. Tidmore Stns.

Net: MBS.
A. V. Tidmore, owner & pres; A. L. Pruitt, gen mgr; Murray Pendleton, prog dir; Lucille Irick, news dir; Sim S. Eagleson Sr., chief engr.

NICEVILLE (305) Okaloosa county

WNSN (See Valparaiso-Niceville).

OAKLAND PARK (305) Broward county

WIXX March 8, 1963: 1520 kc; 1 kw-D. 539 E. Oakland Park Blvd., Ft. Lauderdale (33308). 565-1841. Broward County Bcstg Co. See Albert S. Tedesco Stns.

Rep: Dora-Clayton. Spec progs: C&W 100%.
Albert S. Tedesco, pres; James R. Duryea, gen mgr; Fred A. Allen, stn mgr.

OCALA (305) Marion county

WKOS May 1958: 1370 kc; 5 kw-D. Box 1779. (32670). 629-1370. WKOS Inc. (acq 4-1-61).

Rep: Gill-Perna. Spec progs: Neg 100%.
Robert L. Gilliam, pres & gen mgr; Hal E. Wert, coml mgr; A. E. Turner, chief engr.

WMOP Dec 18, 1953: 900 kc; 5 kw-D. Box 1136. (32670). 622-4118. WMOP Inc (acq 4-15-64).

Rep: Savalli/Gates. Spec progs: C&W 15 hrs wkly.

Jim Kirk, pres & gen mgr; Vernon Arnette, vp & stn mgr; Stan White, prom mgr; Bill Mansfield, news dir; Harry Dickinson, chief engr.

WMOP-FM Nov 7, 1960: 93.7 mc; 4.3 kw. Ant 220 ft. Programs separately from WMOP.
Jack Cowden, FM mgr.

WTMC 1938: 1290 kc; 5 kw-D, 1 kw-N, DA-N. Box 897 (32670). 622-4127. Marion County Enterprises Inc. (acq 7-1-63).

Net: MBS.
Robert M. Marks, pres & gen mgr; T. C. Catalano, coml mgr; Art Ross, prom mgr; Lou Martin, news dir; W. Callahan, chief engr.

OKEECHOBEE (813) Okeechobee county

WOKC Feb 6, 1962: 1570 kc; 1 kw-D. Box 1247. (33472). R0deo 3-3181. Okeechobee Bcstrs Inc. (acq 1-1-64).

Net: ABC. Rep: Continental; Beaver. Spec progs: C&W 100%.

Charles C. Castle, pres; William A. Stokes, vp, gen mgr & chief engr; William Morrison, coml & prom mgr; Rick Stokes, news dir.

**WOKC OKEECHOBEE
RADIO**

1000 WATTS OF SELLING POWER

Covering South Central Florida

ORANGE PARK (305) Clay county

WAYR (Jacksonville) May 28, 1960: 550 kc; 1 kw-D. Orange Park (32073). 768-5504. (Jacksonville). Dan Richardson.

Dan Richardson, owner & mgr; Ken Sparks, prog dir; Harold Lindstrom, chief engr.

ORLANDO (305) Orange county

WABR (see Winter Park).

WDBO May 24, 1924: 580 kc; 5 kw, DA-N. Box 1833. (32802). CHerry 1-1491. TWX 305-275-1625. The Outlet Co. (acq 8-20-63). See Outlet Stns.

Net: CBS. Rep: Blair.
Joseph S. Sinclair, pres; Arnold F. Schoen Jr., vp WDBO-AM-FM-TV; Carl F. Hallberg, stn & coml mgr; Allen J. Actor, prog dir & prom mgr; Robert Arel, news dir; James E. Yarbrough, chief engr.

WDBO-FM April 24, 1949: 92.3 mc; 25 kw. Ant 460 ft. Dup WDBO.

WDBO-TV affil.
WHIY July 7, 1957: 1270 kc; 5 kw-D. 563 N. Orange Ave. (32801). GARden 4-8561. Orlando Radio & TV Bcstg Corp.

Net: MBS. Rep: Masla.
Gordon Sherman, pres & gen mgr; J. Douglas Coombs, stn & coml mgr; Art Spector, prog dir; Bob Andrews, chief engr.

WHOO Dec 5, 1947: 990 kc; 10 kw-D, 5 kw-

N, DA-N. 2400 WHOO Rd. 295-3990. TWX 305-275-1735. WHOO Radio Inc. (acq 8-18-58). See Bluegrass Stns.

Net: ABC. Rep: Hollingbery.
John T. Rutledge, gen mgr; Donald Welsh, coml mgr; Dick Wilson, prog dir; Dale Wright, opns mgr; James W. Moore, chief engr.

WHOO-FM December 1947: 96.5 mc; 59 kw. Ant 460 ft. Programs separately from WHOO.

WKIS February 1947: 740 kc; 5 kw-D, 1 kw-N, DA-N. Box 740. (32802). CYPress 5-0740. Central Florida Bcstg Co.

WKIS-FM 1950: 100.3 mc; 5.5 kw. Ant 300 ft. Dup WKIS.

WLOF April 1, 1940: 950 kc; 5 kw, DA-N. Box 5756. (32805). CYPress 3-3353. Mid-Florida Radio Corp.

Rep: McGavren-Guild.
Harris H. Thompson, pres; Raymond Smith, vp & stn mgr; Bob Keith, vp & gen sls mgr; John Gilbert, prog dir; Dutch Holland, prom mgr; Thomas Siegfried, news dir; Dodd Daniel, chief engr.

WOKB (see Winter Garden).

ORMOND BEACH (305) Volusia county

WQXQ Aug 1, 1957: 1380 kc; 1 kw-D. Box 5038, Daytona Beach, (32020). 677-4122. Volusia County Bcstg Corp. (acq 2-28-63).

Robert W. Cessna, pres, gen & coml mgr; John Stevens, prog dir; Bryant Simms, prom mgr; Joe O'Donnell, chief engr.

PAHOKEE (305) Palm Beach county

WRIM Nov 8, 1958: 1250 kc; 500 w-D. Box 548. (33476). Phone 682. WRIM Inc.

PALATKA (305) Putnam county

WSUZ 1957: 800 kc; 1 kw. Box 668 (32077). 328-1177. Radio Station WSUZ.

Net: MBS. Spec progs: C&W 24 hrs wkly.
Wayne Bullock, ptnr & coml mgr; Herbert Strickland, ptnr & chief engr.

WVPF Feb 14, 1947: 1260 kc; 1 kw-D, 500 w-N. Box 86. (32077). 325-4555. Hall Bcstg Co. (acq 11-7-60).

Net: Keystone. Rep: Southeastern. Spec progs: Neg 8 hrs, C&W 12 hrs, both wkly.

George W. Hall, ptnr; Wm. R. Terry, gen mgr; H. M. Young, coml & prom mgr; John W. Tilghman, prog dir; M. G. Rivenburgh, chief engr.

PALM BEACH, Palm Beach county

WQXT 1940: 1340 kc; 250 w. 3000 South Ocean Blvd. (33480). Justice 2-7401. Fairfax Bcstg Co. (acq 3-1-63).

Net: NBC. Rep: Piano, Southeastern.
B. J. Harris, pres & gen mgr; Wm. C. Watson, chief engr.

WWOS (FM) 1957: 97.9 mc; 37 kw. Ant 235 ft. Dup WQXT 25%. Stereo.

PANAMA CITY (305) Bay county

WDLF April 1940: 590 kc; 1 kw, DA-N. Box 519 (32402). 763-1777. Dixie Radio Inc. (acq 12-1-57). See Dixie Radio Stns.

Net: Keystone. Rep: Meeker, Southeastern.
Denver T. Brannen, pres; Gene Milsteen, gen & coml mgr; Bill Bise, chief engr.

WPCF Dec 11, 1949: 1430 kc; 5 kw, DA-2. Box 1430 (32402). SUNset 5-6176. Bay County Bcstg Co. Inc.

WMAI-FM (not on air, target date unknown): 107.9 mc; 89 kw. Ant 740 ft. Box 561 (32402). Mus-Air Inc.

PANAMA CITY BEACH (305) Bay county

WSCM Sept 23, 1958: 1290 kc; 500 w-D. Box 4336 (32406). 234-3128. Fargay Bcstg Inc. (acq 1964).

Rep: Bolling. Spec progs: Fr and C&W.
Ted Nelson, pres; H. E. Cunningham, gen mgr; Byron Hayford, coml mgr; Ken McNaron, chief engr & prog dir; C. Scott Ellington, prom mgr; Jon Rector, news dir.

WTHR (not on air, target date unknown): 1480 kc; 500 w-D. Box 40. Adams 4-2781. Gulfcoast

Radio Inc. Receiver: Robert D. Sidwell, Box 40, Port St. Joe (32456).

PENSACOLA (305) Escambia county

WBOP 1956: 980 kc; 1 kw-D. Box 1252 (32052). HEmlock 8-7543. Tri-Cities Bcstg Co. Inc. (acq 5-58). See E. O. Roden Stns.

WBSR Sept 1, 1946: 1450 kc; 1 kw-D, 250 w-N. Box 5668 (32502). HEmlock 2-6173. WBSR Inc. (acq 7-16-50).

Rep: Eastman.
George P. Mooney, pres; John A. Bomer, gen mgr; Sam Trent, coml mgr; C. Sidney Young, prog dir; Tom Sanford, prom mgr; Ray Douglas, news dir; Glen Nichols, chief engr.

WCOA 1926: 1370 kc; 5 kw, DA-N. Box 1669. (32502). GL 6-5751. WCOA Radio Inc. (acq 5-1-60).

WCOA-FM not on air, target date unknown: 100.7 mc; 25.5 kw. Ant 155 ft. Same licensee as WCOA.

WMEL Nov 1, 1959: 610 kc; 500 w-D. Box 1225. (32502). HE 3-0062. Wheeler Bcstg Inc. (acq 11-17-62).

Net: CBS.
Mel Wheeler, pres; Van Temple, gen mgr.
WNVY 1947: 1230 kc; 1 kw-D, 250 w-N. Box 8098 (32502). HEmlock 3-5666. Radio Pensacola Inc. (acq 12-19-60).

Net: MBS. Rep: Masla.
Jack Drees, pres; H. Russell Hirsch, gen mgr; Don Griffith, coml mgr; Thom Smith, prog dir; Bob Hill, news dir & chief engr.

WPEX-FM Nov 11, 1960: 94.1 mc; 2.5 kw. Ant 410 ft. Stereo. Box 445 (32502). 438-7594. Mello-Tone Inc.

WPFA 1955: 790 kc; 1 kw-D. Box 8127. (32502). HEmlock 3-1141. Edwin H. Estes (acq 7-58).

Net: ABC. Rep: Gill-Perna; Dora-Clayton.
Edwin Estes, pres & gen mgr; Margaret Beckett, prog dir; Cliff Anderson, chief engr.

PERRY (305) Taylor county

WGKR July 25, 1963: 1310 kc. Box 779 (32347). 457-1310. Eugene Ketrang.

Eugene Ketrang, pres & chief engr; Harold W. Whitfield, gen & coml mgr; John Avery, prog dir; Eric Roberts, prom mgr; Richard West, news dir.

WPRY 1954: 1400 kc; 1 kw-SH. (CP 1 kw-D, 250 w-N). Drawer 821. (32347). 458-1400. WPRY Radio Bcstrs Inc. (acq 1-19-63).

Ira W. Brown, gen mgr; C. E. Roye, prog dir; Malcolm Leite, news dir; William H. McHargue, chief engr.

PINELLAS PARK (813) Pinellas county

WFSO not on air, target date unknown: 570 kc; 500 w, DA-D. 354 44th Ave. St. Petersburg (33705). Pinellas Radio Co.

PLANT CITY (813) Hillsborough county

WPLA July 1949: 910 kc; 1 kw-D. Drawer J. (33566). 752-3123. WPLA Bcstg Co. Inc.

Net: Keystone. Spec progs: C&W, 43 hrs wkly.
W. A. Smith, pres; George Friend, vp, gen mgr & chief engr; Al Berry, coml mgr; Eileen Rayburn, prog dir; Jim Richardson, prom mgr; Jack Rushing, news dir.

POMPANO BEACH (305) Broward county

WLOD April 13, 1959: 980 kc; 1 kw, DA-D. 2801 Oakland Park Blvd., Ft. Lauderdale (33311). LO 6-8316. WLOD Inc.

Rep: O'Connor.
William F. Johns Jr., pres; George V. Liddy, vp & gen mgr; Don Smith, prog dir; Bob Gaynor, news dir; Herb Kravitz, chief engr.

WRBD 1959: 1470 kc; 5 kw, DA-D. Box 9447 Ft. Lauderdale (33310). 587-2700. Almaridon Inc. of Florida.

Rep: Dora-Clayton; Dore. Spec progs: Neg 100%.

Donald J. Oowler, pres; Paul E. Hoy, vp & gen mgr; Paul A. Stevens, coml mgr; Al Garner, opns mgr; Roy Gallagher, chief engr.

PORT ST. JOE, Gulf county

WJOE Nov 7, 1956: 1080 kc; 1 kw-D. Box 40. (32456). 227-2426. Little Joe Enterprises.

Net: MBS. Spec progs: Neg 2 hrs; C&W 14 hrs wkly.

Robert D. Sidwell, gen mgr.

PUNTA GORDA (813) Charlotte county

WCCF Sept 15, 1961: 1580 kc; 1 kw, DA-D. Box 277 (33951). NEptune 9-3640. Charlotte Radio Co.

Rep: Boles.
Loyal Phillips, pres; Lynn Stephens (Mrs.), gen mgr; Carolyn S. Stephens, coml mgr; Howard Maits, prom mgr; Fred Richards, news dir; Richard Vevang, chief engr.

QUINCY (305) Gadsden county

WCNH 1948: 1230 kc; 1 kw-D, 250 w-N. Box 630 (32351). MA 7-6700. Big Bend Bcstg Corp. (acq 7-1-59).

Net: MBS. Spec progs: Neg 16 hrs; C&W 7 hrs, both wkly.

William S. Dodson, pres & gen mgr; Dave Drew, stn mgr; Bill Black, prog dir; Agnes M. Kingry, prom mgr; Monte Bitner, chief engr.

RIVIERA BEACH (305) Palm Beach county

WHEW Aug 17, 1959: 1600 kc; 1 kw, DA-N. Box 2905, West Palm Beach (33402). OV 3-1600. Colee Enterprises (acq 10-15-63).

Donn Colee, pres & gen mgr; Lee Colee, gen sls mgr; Jack Triplett, prog dir; Chris Edwards, chief engr.

ST. AUGUSTINE (305) St. Johns county

WETH December 1953: 1420 kc; 1 kw-D. Box 978 (32084). 829-9094. D & R Bcstg Corp. (acq 5-60).

Rep: Walton. Spec progs: C&W 12 hrs wkly.
Jos. C. Eagleson, vp & gen mgr; Wm. Hazelton, prog dir; Juanita Mier, prom mgr; Bob Webb, chief engr.

WFOY 1936: 1240 kc; 1 kw-D, 250 w-N. Box 588 (32084). VA 9-3416. Ponce de Leon Bcstg Co. (acq 9-55).

Net: CBS.
John E. Bernhard Jr., pres, mgr & tech dir; Fred Schilling, coml mgr; Mrs. Frankie C. Walker, prog & news dir, sec-treas; Fred Whitely, prom mgr.

WFOY-FM not on air, target date unknown: 97.7 mc; 250 w.

ST. PETERSBURG (813) Pinellas county

WGNB (FM) July 1, 1961: 101.5 mc; 75 kw. Ant 470 ft. Box 8888 (33738). World Christian Radio Foundation. Dup WGNP Indian Rocks Beach 70%.

WLCY 1939: 1380 kc; 5 kw, DA-N. Box 2007, Tampa (33601); Box 1000, St. Petersburg (33731). Tampa 229-7976; St. Petersburg 525-2131. WLCY Inc. (acq 10-1-56). See Rahall Stns.

Rep: H-R.
Sam G. Rahall, gen mgr; Marshall S. Cleaver, asst gen mgr; Donald L. Jones, coml mgr; Roy Nilson, prog dir; Wayne Sexauer, prom mgr; William David, news dir; Daniel Lunin, chief engr.

WTSP-TV affil.
WPIN May 5, 1950: 680 kc; 1 kw-D. Box 12-680. (33733). 527-2111. Florida West Coast Bcstrs Inc.

Rep: Cooke. Spec progs: C&W 7 hrs wkly.
Arthur Murdorff, pres & gen mgr; Herb Anderson, coml mgr; Robert Ludden, prog dir; Georgiani Bushnell, prom mgr; Chuck DeWitt Jr., news dir; Bert Coyle, chief engr.

WPIN-FM Dec 1, 1964: 107.3 mc; 25 kw. Ant 265 ft. (CP 27 kw. Ant 380 ft.) Prog sep from WPIN.

WSUN Nov 1, 1927: 620 kc; 5 kw, DA-N. Municipal Pier (33701). 894-0191. City of St. Petersburg, Fla.

Net: ABC. Rep: Venard, Torbet & McConnell; Lowrance.

Fred P. Shawn, gen mgr; Jack Weldon, coml mgr; Irwin Brown, news dir; William J. Coddling, chief engr.

WSUN-TV affil.

WTCX (FM) March 1, 1959: 99.5 mc; 31 kw. Ant 190 ft. Box 11267 (33733). 526-9138. Trans-Chord Co.

Net: Market 1.
George Gray, pres; Murray Carpenter, gen mgr.

ST. PETERSBURG BEACH (813)

Pinellas county

WLZ April 15, 1958: 1590 kc; 1 kw, DA-D. 200 Madonna Blvd., Tierra Verde (33715). 362-1711. Holiday Isles Bcstg Co. (acq 7-18-62).

Charles W. Mackey, pres; Richard L. Marsh, gen mgr; Thomas W. Lawson, prog dir; Joy Hill, prom mgr; Donald K. King, news dir; Neil Spencer, chief engr.

SANFORD (305) Seminole county

WSFR (silent since June 1962): 1360 kc; 500 w-D. Sanford-Seminole Bcstg Inc. (acq 7-29-59).

WTRR May 20, 1947: 1400 kc; 1 kw-D, 250 w-N. Box 1568 (32771). FA 2-6112. Myron A. Reck (acq 8-17-49).

Net: Keystone. Rep: Walton. Spec progs: Neg, 7 hrs wkly.

Myron A. Reck, owner & coml mgr; Nick Pfeifauf, news dir; Bill Reck, prom mgr; Harry E. Bierly Jr., chief engr.

SARASOTA (813) Sarasota county

WKXY May 23, 1949: 930 kc; 1 kw-D, 500 w-N, DA-2. Box 2431 (33578). 958-1151. Sarasota Bcstg Co.

Net: Keystone. Rep: Clark.
A. G. Fernandez, pres & gen mgr; Jim Angel, coml mgr; Charles J. Fernandez, prog & news dir; Robert L. Kohlmeier, chief engr.

WSAF Jan 1, 1961: 1220 kc; 1 kw, DA-D. Box 305. (33578). 955-3308. Pan Florida Inc. (acq 8-1-63).

Rep: Piano.
Charles A. Stewart, pres & gen mgr; Edward H. Owens, sls mgr; Albert Moreau, prog dir; William Watrous, prom mgr; Kelsey Hutchinson, news dir; Win Beaver, chief engr.

WSPB Dec 7, 1939: 1450 kc; 1 kw-D, 250 w-N. Box 1110 (33578). 388-2131. WSPB Bcstg Co. (acq 12-8-58).

Net: CBS. Rep: Walker-Rawalt; Advertising Reps Inc.; Dora-Clayton.

John Morgan Davis, pres; William W. Van Steenburgh, vp & gen mgr; Danford Sawyer, coml & prom mgr; Robert Chambers, prog dir; Joseph Fitzgerald, news dir; Gerald McGougan, chief engr.

WSPB-FM Dec 12, 1964: 106.3 mc; 860 w. Ant 160 ft. Dups WSPB 25%.

WYAK (FM) Nov 15, 1960: 102.5 mc; 2.75 kw. Ant 265 ft. 1373 Fifth St. (33577). 955-8135. Multitone Music Corp.

WYND Dec 2, 1961: 1280 kc; 500 w, DA-D. Box 2231 (33578). 958-5561. Gulf Coast Bcstg Co.

Spec progs: C&W 14 hrs wkly.
Emory R. Hill, pres; Emil H. Levy, gen mgr; Phil Bender, coml mgr; James Rankin, prog dir; Duane Green, news dir; Harry Tilley, chief engr.

SEBRING (813) Highlands county

WJCM May 22, 1950: 960 kc; 1 kw-D. S. Commerce St. (33870). EV 5-7149. TWX CK 7551. Highlands Radio Inc. (acq 10-4-63).

Net: Keystone.
James O. Blackman, pres; Bob Wolfe, gen mgr; Jack Hughes, coml mgr; Ron Wilson, prog dir; Paul Roberts, chief engr.

WSEB Nov 24, 1959: 1340 kc; 250 w. Box 768. EV 5-7141. Dixon Industries Inc. (acq 1964).

SOUTH DAYTONA (305) Volusia county

WELE June 1957: 1590 kc; 1 kw-D. Box 4006 (32021). CL 5-1448. Seven Cities Bcstg Corp. (acq 11-63).

Rep: Dore. Spec progs: Neg 100%.
Jerry Norman, gen mgr; Melvin Grace, prog dir; Clarence Steger, news dir.

For explanation of listings see page B-3.

FLORIDA

SOUTH MIAMI (305) Dade county

WFUN September 1947: 790 kc; 5 kw, DA-2. 6101 Sunset Drive, Miami (33143). 667-1601. Rounsaville of Miami Beach Inc. (acq 1-53). See R. W. Rounsaville Stns.
Rep: Eastman.

Robert W. Rounsaville, pres; Arnold C. Kaufman, vp & gen mgr; Ron Fischmann, sls mgr; Joyce Monroe, opns mgr; Bill Holley, prog dir; Larry Kane, news dir; Paul Cram, chief engr.

STARKE (305) Bradford county

WPXE Feb 23, 1957: 1490 kc; 250 w-SH. Box 357 (32091). 964-5001. George Gothberg Radio Inc. (acq 3-15-63).

Net: Keystone. Spec progs: Neg 14 hrs; C&W 12 hrs, both wkly.

George Gothberg Jr., pres; W. D. Holderfield, gen mgr & vp, coml mgr; Jack Pettit, prog dir; Mrs. Ozelle Gothberg, prom mgr; Tom Titus, news dir; Don Neil, chief engr.

STUART (305) Martin county

WCFM(FM) Nov 1, 1964: 92.7 mc; 3 kw. Ant 190 ft. Dup WSTU 50%. Stereo.

WSTU Dec 9, 1954: 1450 kc; 250 w. Drawer 417 (33494). Atlantic 7-2020. Blue Water Bcstg Co.

Net: MBS. Rep: Advertising Reps Inc.
Lester M. Combs, pres & gen mgr; Bill Britton, stn mgr.

TALLAHASSEE (305) Leon county

WBGW (FM) July 15, 1962: 98.9 mc; 27 kw. Ant 350 ft. Box 1027. (32302). 385-3216. Donald C. Price (acq 1964).

***WFSU-FM** May 1954: 91.5 mc; 3 kw. Ant 205 ft. Music Bldg., Fla. State U. 599-2395. Fla State U.

Edward L. Herp, dir of bcstg; Marjorie Newman, prog dir; Glenn Walden, chief engr.
.*WFSU-TV affil.

WMEN Nov 5, 1953: 1330 kc; 5 kw-D. Floridan Hotel. 224-9151. WMEN Inc. See Timm Stns.
Rep: Howard.

B. F. J. Timm, pres; Clayton Wilkie, gen mgr.

WONS Aug 6, 1959: 1410 kc; 5 kw-D. Box 3127 (32302). 385-1156. Donald C. Price (acq 12-1-63).

Rep: Dora-Clayton.
Donald C. Price, gen mgr.

Better Check WONS

If You Want

Adult Audience

5000 WATTS

TALLAHASSEE, FLORIDA

WTAL 1935: 1450 kc; 1 kw-D, 250 w-N. 1369 (32302). 222-1270. WTAL Radio Inc. (acq 12-1-62).

Net: ABC. Rep: Devney. Spec progs: C&W 2 hrs, wkly.

Roderick M. Innes, gen mgr; George Pelletier, prog dir; John Whitney, news dir; I. G. Mason, chief engr.

WTNT 1935: 1270 kc; 5 kw, DA-N. Box 1047. (32302). 222-1450. Tallahassee Appliance Corp. (acq 12-1-46).

Net: CBS. Rep: Meeker; Southeastern.
F. W. Hazelton, pres & gen mgr; Hurley J. Rudd, vp & coml mgr; Jack Sutor, news dir.

TAMPA (813) Hillsborough county

WALT 1946: 1110 kc; 10 kw-D, DA. 401 W. Tyler St. (33602). 229-7921. Eastern Bcstg Corp. See Eastern Bcstg Stns.

Dick Oppenheimer, vp & gen mgr; Bob Poller, coml mgr; Larry Vance, prog dir; Bob Bowers, news dir; Leonard Green, chief engr.

WDAE May 10, 1922: 1250 kc; 5 kw, DA-1. 101 N. Tampa St. (33602). 229-0404. Rounsaville of Tampa Inc. (acq 11-64). See Rounsaville Stns.
Net: CBS. Rep: Katz.

Robert W. Rounsaville, pres; W. Arthur Selley, vp & gen mgr & natl sls mgr; Robert M. Weeks, coml mgr; Robert L. Hofer, prog dir & prom mgr; Robert Mackey, news dir; William Pharr Moore, chief engr.

WDAE-FM 1947: 100.7 mc; 64 kw. Ant 390 ft. Dup WDAE.

WEMIFM not on air—target date unknown: 94.9 mc; 100 kw. Ant 276 ft. 3410 Obiso St. Melvin B. Warner.

WFLA 1924: 970 kc; 5 kw, DA-N. Box 1410. (33601). 229-0131. TWX 813-229-9981. The Tribune Co. See Nwspr.

Net: NBC. Rep: Blair.
J. C. Council, pres; George W. Harvey, vp & gen mgr; John Alexander, stn & coml mgr; Dick Lawrence, prog dir; Doug Duperrault, prom mgr; Marty Giles, news dir; J. H. Mitchell, chief engr.

WFLA-FM 1948: 93.3 mc; 46 kw. Ant 910 ft. Dup WFLA.

WFLA-TV affil.
WHBO November 1948: 1050 kc; 250 w-D. Box 17156 (33612). 935-3171. Floradio Inc. (acq 1-62).

Bob A. Martin, pres & gen mgr; Robert Ross Jr., coml mgr; Bonita A. Fishback, prog dir; James M. Holland, prom mgr & news dir; Bill R. Polk, chief engr.

WINQ Nov 7, 1960: 1010 kc; 50 kw, DA-D. Box 1010 (33601). 229-6425. Rand Bcstg of Tampa-St. Petersburg Inc.

Net: MBS. Rep: Broadcast Time Sales.
Rex Rand, pres; Hal Levin, vp & gen mgr; Doug China, gen prog dir; Charles Peterson, prog dir; Hans Danker, chief engr.

WPKM (FM) June 1954: 104.7 mc; 10.5 kw. Ant 160 ft. Bayshore Royal Hotel (33606). 253-3244. Frank Knorr Jr.

Rep: Groskin.
Frank Knorr Jr., gen mgr; Ron Harpe, prog dir; G. H. Brown, chief engr.

WSOL 1954: 1300 kc; 5 kw, DA-D. Box 1077 (33601). 229-8024. Rust Craft Greeting Cards Inc. (acq 1955). See Rust Craft Bcstg Stns.

Rep: Natl Time Sls; Carpenter. Spec progs: 1 hr; Sp 32 hrs, both wkly.
John Laux, pres; Albert B. Gale, gen mgr; William Beatty, prog dir; Maurice Scott, chief engr.

WSUN (See St. Petersburg).
WTMP 1956: 1150 kc; 5 kw, DA-D. Box 1101. (33601). 626-4108. Speidel Bcstg Inc. (acq 1964). See Speidel Stns.

***WTUN(FM)** Dec 25, 1952: 88.9 mc; 770 w. Ant 240 ft. U. of Tampa (33606). 86-6081. U. of Tampa.

***WUSF (FM)** September 1963: 89.7 mc; 10 w. The U. of S. Florida. 988-4131. The U. of S. Florida.

G. C. Eichholz, dir, div of educational resources; W. M. Brady, radio coordinator; J. W. Ralle, chief engr.

WYOU 1960: 1550 kc; 10 kw-D. Box 2150. (33601). 252-6511. Florida Fund Raising Radio (acq 1964).

TARPON SPRINGS (813) Pinellas county

WCWR August 1954: 1470 kc; 5 kw-D. Box 606. Clearwater (33517). 733-2164. Pinellas Bcstrs (acq 1964). See Dixie Stns.

C. Winston Reddoch, gen mgr.

TITUSVILLE (305) Brevard county

WRMF Nov 20, 1957: 1050 kc; 500 w-D. Box 216 (32780). 267-2141 WRMF Inc. (acq 9-21-58).
Rep: Hopewell.

R. M. Fairbanks, pres; R. L. Bright, gen mgr; Billy Dee, coml mgr; June Carter, prog dir; Dave Evans, prom mgr; Jay Glaug, news dir; Joe Clark, chief engr.

VALPARAISO-NICEVILLE (305)

Okaloosa county

WNMS November 1958: 1340 kc; 250 w. Box 608, Valparaiso (32580). ORange 1-3281. Okaloosa Bcstg Co. (acq 7-28-60).

Net: ABC. Spec progs: C&W 10 hrs wkly.
E. L. Dukate, pres & gen mgr; Jerry Wright, prog dir; John England, chief engr.

VENICE (813) Sarasota county

WAMR Feb 1, 1960: 1320 kc; 500 w-D. Box 1256 (33595). 488-4159. Venice-Nokomis Bcstg Co.

Larry Rhodes, pres & gen mgr; Lewis Romack, sls mgr; James Hart, prog dir; Woodrow Thayer, news dir; Joseph Barone, chief engr.

VERO BEACH (305) Indian River county

WAXE May 1954: 1370 kc; 1 kw-D. Box 445 (32960). 567-3934. Shaigo Inc. (acq 3-4-64).

Rep: Burns-Smith. Spec progs: Neg 2 hrs wkly.
James J. Sharp, pres; Richard L. Cargo, gen mgr; R. M. Chamberlin, chief engr.

WTTB June 7, 1954: 1490 kc; 250 w. (CP 1 kw-D, 250 w-N). Box 2438 (32960). Jordan 2-5454. Tropics Inc.

Net: MBS.
J. J. Schuman, chief owner; Merrill P. Barber, pres; William E. Turner, gen mgr; James Cinque, coml mgr; Stanley B. Wood, chief engr.

WAUCHULA (813) Hardee county

WAUC Jan 7, 1958: 1310 kc; 500 w-D. Box 936 (33873). PRespect 3-9453. WAUC Bcstg Co. (acq 5-15-64).

Rep: Cooke. Spec prog. C&W wkly.
Royce D. Plummer, owner & pres; Robert V. Rogers, gen mgr; Sara S. Plummer, prom mgr; Bill Ferguson, chief engr.

WPRV 1964: 1600 kc; 500 w-D. Brush Bcstg Co.

WEST PALM BEACH (305)

Palm Beach county

WEAT 1948: 850 kc; 1 kw, DA-1. Box 70 (33402). Temple 3-9668. Gardens Bcstg Co. (acq 4-1-64).

Net: MBS. Rep: Young.
Bert Lebharr, pres & gen mgr; Goff Lebharr, gen sls mgr; Jim Connor, prog dir; Oram Gough, prom mgr; Bob Larkin, news dir; Ross McPherson, chief engr.

WEAT-TV affil.
WIRK July 15, 1947: 1290 kc; 5 kw-D, 1 kw-N, DA-N. Box 2148 (33402). Temple 3-1711. Ken-Sel Inc.

Rep: Masla.
Joseph S. Field Jr., pres & gen mgr; Rome Hartman, coml mgr; John Chaddock, prom mgr; Jack Freese, news dir; Leon Loyde, chief engr.

WIRK-FM not on the air, target date Jan 15, 1965. 107.9 mc; 27 kw. Ant 180 ft. Separate from WIRK. Stereo.

WJNO July 1936: 1230 kc; 250 w. Box 189. (33402). Temple 2-3638. WJNO Radio (acq 1-52).
Rep: Stone.

Ralph J. Shade, gen mgr; Jim Driscoll, coml mgr; Ron Becky, prom mgr; Robert E. Hawkey, news dir; Curtis I. Brinson, chief engr.

WINDERMERE (305) Orange county

WXIV Oct 25, 1962: 1480 kc; 1 kw-D. Box 456 (32786). 876-2300. American Homes Stns Inc.

WINTER GARDEN (305) Orange county

WOKB Jan 1, 1958: 1600 kc; 1 kw-D. 1011 S. Division Ave., Orlando (32805). 423-2218. Everbach Bcstg Co. (acq 11-1-62).

Rep: Gill-Perna, Dora-Clayton. Spec progs: Neg 100%.
J. H. Everbach, pres & gen mgr; Al Setzer, asst mgr; Bob Mundy, chief engr.

WINTER HAVEN (813) Polk county

WINT Nov 29, 1958: 1360 kc; 1 kw, DA-D.

Box 1458 (33881). CY 3-5036. Winter Haven Bcstg Co. (acq 4-1-63).

WINT-FM Feb 7, 1933: 97.5 mc; 19.5 kw. Ant 140 ft. Programs separately from WINT. Stereo.

WSIR Feb 14, 1947: 1490 kc; 250 w. Box 633. CYPRESS 4-2144. Hundred Lakes Bcstg Corp. (acq 7-1-56).

Net: MBS.

Lawrence A. Rollins, pres & gen mgr; Arnold Silvert, sls & stn mgr; Richard Eyrich, prog dir; L. Orden Craig, chief engr.

WINTER PARK (305) Orange county

WABR (Orlando) September 1954: 1440 kc; 5 kw-D. Box 7547, Orlando (32804). GARDEN 5-6631. Contemporary Bcstg Corp. (acq. 1-16-59).

*WPRK (FM) Dec 8, 1952: 91.5 mc; 330 w. Ant 90 ft. Rollins College (32791). Midway 7-1393. Rollins College.

M. P. Frutchey, dir & chief engr.

ZEPHYRHILLS (813) Pasco county

WPAS May 9, 1962: 1400 kc; 250 w. Box 1400 (33599). 782-3399. Paul Lasobik (acq 10-16-63).

Robert E. Parkinson, vp; William Bailey, gen & coml mgr; Ray Andrews, prog dir; Karol Kelly, prom mgr; Emil Peters, news dir; James Cassilly, chief engr.

GEORGIA

*Noncommercial.

CALL COLLINS



Charles Walters
3658 Colebrook Drive
Jacksonville, Florida
Phone: SP 1-2978

ADEL (912) Cook county

WAAG March 19, 1955: 1470 kc; 1 kw-D. Box 508 (31620). 896-3881. Cook County Bcstg Co. Net: Keystone. Spec progs: C&W, 5½ hrs wkly. W. M. Forshee, pres; Maxine Robinson, gen mgr; Aubrey Smith, coml mgr; Wayne Hayes, prog dir; Frank Mallard, chief engr.

ALBANY (912) Dougherty county

WALG 1941: 1590 kc; 1 kw, DA-N. Box W. (31702). HEMLOCK 6-7233. TWX AX 8344. Radio Albany Inc. (acq 7-60). See Allen M. Woodall Stns.

Net: ABC. Rep: Eastman. Spec progs: Neg 12 hrs; C&W 12 hrs, both wkly.

Allen M. Woodall, pres; Mark Shor, gen mgr; Gibbs Liggins, coml mgr; Mack Carmack, prog dir; Don Thieme, news dir; Don Brienen, chief engr.

WGPC 1933: 1450 kc; 1 kw-D, 250 w-N. Box 505. (31702) HEMLOCK 2-1277. Albany Bcstg Co. (acq 1-1-58). See J. W. Woodruff Jr. Stns.

Net: CBS. Rep: Hollingbery.

J. W. Woodruff Jr., pres; L. M. George, vp, gen & coml mgr; Walter H. Flint Jr., prog dir; Redus A. Carlton, chief engr.

WGPC-FM Feb. 22, 1963: 104.5 mc; 20 kw. (CP: 43 kw). Ant 140 ft. Same licensee, staff as WGPC.

WJAZ November 1952: 960 kc; 5 kw, DA-D. Box 611 (31702). HEMLOCK 2-7447. James S. Rivers Inc. See James Rivers Stns.

WJAZ-FM: (CP 96.3 mc; 28 kw. Ant 175 ft.). WLYB July 10, 1962: 1250 kc; 1 kw-D. 229 N.

Jackson St. (31702). 436-0123. Lynne-Yvette Bcstg Co.

Net: MBS. Rep: Walton; Beaver.

David Fleagle, pres, gen mgr & chief engr; Al Adams, prog dir; Rosie L. Ward, wom dir; Jack Owens, news dir.

ALMA (912) Bacon county

WCQS October 1957: 1400 kc; 1 kw-D, 250 w-N, SH. Box 40. (31510). 632-4411. Queen City Bcstg System. See Farnell O'Quinn Stns.

Net: Keystone.

Farnell O'Quinn, pres; Ralph Deen, gen mgr; Roger Taylor, coml mgr; Bob Sass, prog dir; Larry Ring, prom mgr; Larry Nixon, music dir; Ferrell O'Quinn, chief engr.

AMERICUS (912) Sumter county

WDEC July 5, 1947: 1290 kc; 1 kw-D. Box 1309 (31709). 924-3681. Americus Bcstg Co.

Net: Georgia News. Rep: Indie Sales; Dora-Clayton; Walton.

Charles C. Smith, pres & gen mgr; J. F. Courtney, coml mgr; Dewey Stone, prog dir & chief engr.

WDEC-FM Aug 1, 1964: 94.3 mc; 3 kw. Ant 180 ft. Dup WDEC 50%.

WISK Aug 28, 1962: 1390 kc, 5 kw-D. Box 979. (31709). 924-2778. Sumter Bcstg Co.

Net: ABC. Rep: Bolles, Carpenter. Spec progs: Neg 12 hrs; C&W 9 hrs, both wkly.

L. E. Gradick, pres; Robert E. Lashley Jr., sec-treas & gen mgr.

ASHBURN (912) Turner county

WMES May 27, 1961: 1570 kc; 1 kw-D. Box 32. (31714). 567-3355. WMES Inc.

Rep: Beaver. Spec progs: Neg ½ hr; C&W 23 hrs, both wkly.

W. M. Forshee, pres; Ray L. Mercer, gen mgr; Evelyn J. Mercer, coml mgr; Jackie Goff, prog dir; Donald Dasher, chief engr.

ATHENS (404) Clark county

WDOL June 10, 1957: 170 kc; 1 kw-D. Box 1607 (30601). LIBERTY 8-1354. University City Inc. (acq 3-60). See James S. Rivers Stns.

Rep: Clark; Beaver.

James S. Rivers, pres; Patrick D. (Don) Steed, gen mgr; Comer Owens, coml & prom mgr; Ros Brooks, prog dir; Dave Fitz, news dir; Lloyd McKinney, chief engr.

WDOL-FM January 1964: 104.7 mc; 3.4 kw. Ant 240 ft. Dup WDOL day. Separate at night.

WGAU May 1, 1938: 1340 kc; 1 kw-D, 250 w-N. Box 1647. (30601). LIBERTY 6-6575. Clarke Bcstg Corp. (acq 8-56). See Holder-Lloyd Stns.

Net: CBS. Rep: Savalli/Gates.

H. Randolph Holder, pres, gen mgr & news dir; Thomas Lloyd, vp, treas; Kathryn Bankston, coml mgr; Mary Betts, prog dir; L. P. Brooks, chief engr.

WGAU-FM May 1958: 95.5 mc; 5.2 kw. Ant 260 ft. Dup WGAU 70%. Stereo.

W
g
a
u

GEORGIA'S
STATION OF THE YEAR
1964

WRFC May 1, 1948: 960 kc; 5 kw-D, 500 w-N, DA-N. 255 S. Millidge St. (30601). 543-3411. Radio Athens Inc.

Rep: Bob Dore; Dora-Clayton. Spec progs: Neg 7 hrs; C&W 18 hrs, both wkly.

L. H. Christian, pres; A. O. Healan, gen mgr; Ed Snyder, coml mgr; Mrs. Sue Lawrence, stn mgr; Bob Burton, news dir.

There must be a reason why
over half of the local radio
advertising money is spent on

WRFC

960 KC • 5,000 Watts

ATHENS, GEORGIA

Learn why before you buy!
CALL 543-3411, ATHENS, GA.

Or Bob Dore & Associates

ATLANTA (404) Fulton county

*WABE (FM) Sept. 13, 1948: 90.1 mc; 4.6 kw. Ant 320 ft. 740 Bismarck Rd, N.E., (30324). 873-4471. Board of Education of the City of Atlanta.

Gilbert E. Tauffner, exec dir; Haskell Boyter, gen mgr; Lillian Lee, prog dir; Thomas W. Cowan Jr., chief engr.

*WETV (TV) affil.

WAIA (See College Park).

WAKE Nov. 20, 1955: 1340 kc; 1 kw-D, 250 w-N. Georgian Terrace hotel. (30383). TRINITY 5-8511. Basic Communications Inc. See Basic Communications Stns.

Net: CBS. Rep: Venard, Torbet & McConnell; Ayers.

Emil Mogul, pres; Bertram L. Weiland, gen mgr; Buddy Moore, prog dir; Ed Shane, news dir; Jerry Appling, chief engr.

WAOK March 15, 1954: 1380 kc; 5 kw, DA-N. 110 Edgewood Ave., N.E., (30303). 688-3773. Atlanta Bcstg Co. (acq 1-56).

Rep: McGavren-Guild. Spec progs: Neg 100%. Stan Raymond, pres & coml mgr; Ken Goldblatt, stn mgr; Zenas Sears, prog dir & prom mgr; Jim Woods, news dir; Evan Miles, chief engr.

WAVQ-FM Oct. 24, 1962: 94.9 mc; 7.2 kw. Ant 170 ft. Box 111, Decatur (30301). 378-8808. Bob Jones U.

WAVO Decatur AM companion. FM dup 67%.

WERD (1948): 860 kc; 1 kw-D. 330 Auburn Ave, N.E., (30330). JACKSON 4-0666. Radio Atlanta Inc.

WGKA Sept. 1, 1955: 1600 kc; 1 kw-D. 1140 Peachtree St., N.E. (30309). 873-2848. Glenkaren Assoc. Inc.

Net: Mkt 1. Rep: Holmes. Locke E. Glenn pres; E. Lee Nance, coml mgr; Jonathan Phelps, prog dir; Leslie Coram, prom mgr; Arthur Borgesen news dir; Nick Gehr, chief engr.

WGKA-FM Sept. 1, 1955: 92.9 mc; 9.4 kw. Ant 270 ft. Dup WGKA daytime.

WGST March 17, 1922: 920 kc; 5 kw-D, 1 kw-N. 165 8th St. (30309). 875-8441. Georgia Institute of Technology.

Net: ABC; Ga. News. Rep: Advertising Time. J. W. Collins, gen mgr; Bill Estes, coml mgr; Jack Hurst, prog dir; Bernie Brown, news dir; John Van Horn, chief engr.

WGUN (See Decatur, Ga.).

WIIN 1948: 970 kc; 5 kw, DA-D. 1421 Peachtree St. (30383). TRINITY 5-8453. WIIN Inc. (acq 6-1-59).

Rep: Meeker; Brown.

I. T. Cohen, pres; Fred W. Wagenvoord, exec vp & gen mgr; James Stevenson, prog dir; Bob

For explanation of listings see page B-3.

GEORGIA

John, prom mgr; Ned Lukens, news dir; Price Pethel, chief engr.

WKLS(FM) Dec 2, 1960: 96.1 mc; 19 kw. Ant 510 ft. Box 13242. (30324). TR 2-2288. Kenco Bcstg Co.

Rep: Richer.

Donald C. Kennedy, pres, bd chmn & gen mgr; James B. Lathom vp, dir & coml mgr; Arthur G. Swan, treas, dir & chief engr.

WLTA-FM November 1963: 99.7 mc; 10 kw. Ant 120 ft. Box 10536, Station A (30310). 755-5047. Atlanta FM Bcstrs.

Eathel Holley, gen mgr; Roger L. Hassell, coml mgr;

WPLO July 1, 1959: 590 kc; 5 kw, DA-N. 805 Peachtree St. N.E. (30308). 872-5851. Plough Bcstg Inc. See Plough Stns.

Rep: Groskin; Stone Representatives.

Harold R. Krelstein, pres; Herbert Golombek, vp & gen mgr; Ron Baxley, prog dir; Mary Jane Tuttle prom mgr; John Cleary, news dir; Larry Morris, chief engr.

WPLO-FM July 1, 1959: 103.3 mc; 36 kw. Ant 960 ft. Dup WPLO.

WQXI April 26, 1948: 790 kc; 5 kw-D, 1 kw-N, DA-N. 3165 Mathieson Drive, N.E., (30305). 231-2970. Jupiter Bcstg of Georgia Inc. (acq 1964).

Rep: Blair.

Kent Burkhardt, gen mgr; Gerald S. Blum, coml mgr; C. V. (Red) Jones, prog dir; Mark Van Brooks, news dir; Willard Shimski, chief engr.

WSB March 15, 1922: 750 kc; 50 kw. 1601 W. Peachtree St. N.E., (30309) 875-7221. TWX AT-381. See Cox Bcstg Stns & Nwspr.

Net: NBC. Rep: Petry.

Frank Gaither, vp; Elmo Ellis, gen mgr; Lee Morris, coml mgr; Brent Hill, prog dir; Phil Harrison, prom mgr; King Elliott, news dir; Robert Holbrook, chief engr.

WSB-FM 1948: 98.5 mc; 100 kw. Ant. 740 ft. Prog sep from WSB. Stereo.

WSB-TV affil.

WSMA (See Smyrna listing).

WTJH (See East Point listing).

WYZE March 15, 1956: 1480 kc; 5 kw-D. 1430 Atlanta Merchandise Mart. Jackson 4-1953. Atlanta Bcstg Co. (acq 3-27-58).

Spec progs: C&W 63 hrs; Greek 1 hr, both wkly.

Roy V. Harris, pres; Warren Roberts, gen mgr; Herschell Smith, coml mgr; Ray Kinnamon, prog dir; Jim McRee, news dir; R. L. Leake, chief engr.

AUGUSTA (404) Richmond county

WAUG March 10, 1952: 1050 kc; 5 kw-D. Box 3367 (30904). REgent 3-4441. Garden City Bcstg Co. (acq 6-10-60).

Rep: Dore; Dora-Clayton. Spec progs: Neg 100%.

Chester H. Jones, pres; J. L. Solomon, exec vp, gen & coml mgr; prog dir; Gene Diduch, news dir; Rabun F. Bobo, chief engr.

WAUG-FM March 10, 1952: 105.7 mc; 9 kw. Ant 100 ft. Programming separately from WAUG.

WBBQ 1947: 1340 kc; 1 kw-D, 250 w-N. Box 1443. (30903). 824-5441. Savannah Valley Bcstg Co.

Net: MBS. Rep: Stone; Southern Spot Sales, Ltd.

Geo. G. Weiss, pres; Edward H. Dunbar, gen mgr; Frank J. Christian Jr., coml mgr; John Prince, prog dir; Wm. D. Lenz Jr., prom mgr; Harley Drew, news dir; Kenneth R. Freeman, chief engr.

WBBQ-FM March 1955: 103.7 mc; 19.5 kw. Ant 630 ft. Musicast of the South Inc. Dup WBBQ 65%.

WBIA 1946: 1230 kc; 1 kw-D, 250 w-N. Box 129. (30903). PArk 4-2421. Augusta Bcstg Co. (acq 6-1-56).

Net: NBC. Rep: Walker-Rawalt; Ayers.

W. Ray Ringson, pres & gen mgr; J. R. Owens Jr., vp & stn mgr; George W. Fisher, prog dir; Frank I. Doyle, prom mgr; Robert E. Ruckle, news dir; Walter A. Brumbeloe, chief engr.

WFNL (See North Augusta, S. C.)

WGAC 1940: 580 kc; 5 kw-D, 1 kw-N, DA-N. Box 1131. PArk 2-2692. Twin States Bcstg Co.

WGUS (See North Augusta, S. C.)

WRDW July 1930: 1480 kc; 5 kw, DA-N. Box 1405. (30903). 722-8805. Radio Augusta Inc. (acq 7-12-60).

Net: CBS. Rep: Raymer.

Cliff W. Bowers, exec vp & gen mgr; Robert Ritter, prog dir; George House, news dir.

WTHB (See North Augusta, S. C.)

BAINBRIDGE, Decatur county

WAZA March 17, 1958: 1360 kc; 1 kw-D. 110 E. Broughton St. (31717). 838. Radio Bainbridge Inc. See J. W. Woodruff Jr. Stns.

WMGR 1946: 930 kc; 5 kw-D, 500 w-N, DA-N. Box 706. (31717). 246-1650. John A. Dowdy.

Net: MBS; Keystone. Rep: Cannon.

John A. Dowdy, gen mgr & pres; Gil Kelley, WMGR studio-Donaldsonville; Raymond Wesley, coml mgr; Frank Kennedy, prog dir; Wayne Powell, prom mgr; Ray Lanier, news dir; Earnest S. Page, chief engr.

BAXLEY (912) Appling county

WHAB December 1954: 1260 kc; 5 kw-D. Box 389 (31513). 367-3000. WHAB Radio Inc. See Farnell O'Quinn Stns.

Spec progs: C&W 18 hrs wkly.

Farnell O'Quinn, pres; Ann Lightsey, gen mgr; Dorris Crumme, coml mgr; Ira Caldwell, prog dir & prom mgr; Alvin Graham, news dir; Ferrell O'Quinn, chief engr.

BLACKSHEAR (912) Pierce county

WBSG March 10, 1961: 1350 kc; 500 w-D. Box 400. (31516). 449-2401. Collins Corp of Ga. See Collins Corp of Georgia Stns.

Rep: Beaver.

F. K. Graham, pres; M. L. Dixon, gen mgr; Anne Whitfield Boatright, prog dir; Troy Mattox, news dir; Bill Holland, chief engr.

BLAKELY (912) Early county

WBBK Oct. 22, 1959: 1260 kc; 1 kw-D. Box 310. (31723). 723-4000. Radio Blakely. See W. C. Woodall Jr. Stns.

Rep: Keystone.

W. C. Woodall Jr, pres; Wayne R. Foster, gen mgr & chief engr; Jimmy S. Acree, coml mgr; Amelia Barksdale, prog dir; John Ralf Jarrett, prom mgr; Sammy Barnes, news dir.

BREMEN (404) Haralson county

WWCC October 1957: 1440 kc; 1 kw-D. 111 Parkway Circle. (30110). 537-3275. Bremen Bcstg Co. (acq 5-31-62).

Rep: Ochs.

James H. Shedd, pres, gen mgr & chief engr. Ross W. Long, vp; Bob Green, coml mgr; Tom McCarty, stn mgr; Lee Smith, news dir.

BRUNSWICK (912) Glynn county

WGIG March 5, 1949: 1440 kc; 5 kw-D, 1 kw-N. DA-N. Box 10 (31521). 265-3870. Golden Isles Bcstg Corp. (acq 11-1-63).

Net: MBS. Rep: Dore; Cannon.

C. J. Thornquest, pres & gen mgr; John Lane, coml mgr; Pinky Pearson, prog dir; Eddie Wade, news dir; Herman Lange, chief engr.

WMOG June 1940: 1490 kc; 250 w. (CP 1 kw-D, 250 w-N). Box 100. (31521). 265-5980. Radio Brunswick Inc. (acq 1-1-53). See Allen M. Woodall Stns.

Net: CBS; Keystone. Spec progs: Neg 8½ hrs; C&W 2 hrs, both wkly.

Allen Woodall, pres; George K. Wolfes, gen mgr; Max Nicholson, coml mgr; Hugh Clark, prog dir; Lavelle Strickland, news dir; Jerry Hamilton, chief engr.

WYNR (not on air): CP 790 kc; 500 w, DA-D. Box 723, Panama City, Fla. Dixie Radio Inc. Denver T. Brennen, owner.

BUFORD (404) Gwinnett county

WDYX Dec 10, 1956: 1460 kc; 1 kw-D. Box 307. (30518). 434-5555. Buford Bcstg Inc. (acq 9-4-64).

Robert P. Joseph, pres & gen mgr; William J. Helms, asst mgr; Michael Gary Granger, prog dir.

CAIRO (912) Grady county

WGRA 1950: 790 kc; 1 kw-D. Box 120. (31728). Grady-Mitchell Bcstg Co. See W. C. Woodall Jr. Stns.

CALHOUN (404) Gordon county

WCGA 1953: 900 kc; 1 kw-D. Box 411. (30701). MAn 9-2111. Gordon County Bcstg Co.

CAMILLA (912) Mitchell county

WCLB Jan 15, 1954: 1220 kc; 1 kw-D. Box 113 (31730). 336-5351. Capel Bcstg Inc.

CANTON, Cherokee county

WCHK April 11, 1957: 1290 kc; 1 kw-D. Box 1290 (30114). 479-2101. TWX 948. Cherokee Bcstg Co. See C. A. McClure Stns.

Spec progs: C&W 12 hrs wkly.
C. A. McClure, pres; Byron L. Dobbs, stn mgr.
WCHK-FM Aug 1, 1964: 105.5 mc; 3 kw. Ant 81 ft. Dups AM daytime.

CARROLLTON (404) Carroll county

WLBB Jan 7, 1947: 1100 kc; 250 w-D. Box 569 (30117). 832-7041. Faulkner Radio. (acq 11-62).

Jimmy Faulkner, pres; Bob Thorburn, vp & gen mgr; Bob Bond, coml mgr; Bill Brown, prog dir; Lowell White, prom mgr; Bob Holloman, news dir; Joe Shell, chief engr.

WLBB-FM: CP 102.3 mc; 3 kw. Ant 105 ft.

CARTERSVILLE (404) Bartow county

WBHF July 17, 1946: 1450 kc; 1 kw-D, 250 w-N. West Ave. (30120). EVERgreen 2-3000. W. R. Frier. (acq 11-62). See Nwspr.

WKRW Sept. 21, 1961: 1270 kc; 500 w-D. Box 1270. (30120). 382-1270. Bartow County Bcstg Co.

CEDARTOWN (404) Polk county

WGAA 1941: 1340 kc; 1 kw-D, 250 w-N. Box 807. (30125). 748-1340. Cedartown Radio.

CLAXTON (912) Evans county

WCLA July 20, 1958: 1470 kc; 1 kw-D. Box 427. (30417). 739-3035. Evans County Bcstg Inc. See Gilreath Stns.

Rep: Hopewell.

Howard C. Gilreath, pres; Lowell L. Register, vp; W. Don Sports, gen mgr & chief engr; Robert Lawrence, coml mgr; Wiley Dean, prom mgr; Jim Fields, news dir.

CLAYTON (404) Rabun county

WGHC June 28, 1961: 1570 kc; 1 kw-D. Box 348. (30525). 782-4251. Rabun Radio (acq 11-64).

Carroll S. Lee, owner & gen mgr; Grace S. Lee, asst mgr & prog dir; Leman Cragg, chief engr.

CLEVELAND (404) White county

WRWH Sept. 27, 1958: 1350 kc; 1 kw-D. Box 181. (30528). 865-3161. Newsic Inc.

Net: Keystone. Spec progs: Fr 12 hrs; C&W 18 hrs, both wkly.

Don Nix, gen mgr; Jerilyn Humphries, coml mgr; Ernest Christy, prog dir & prom mgr; Harold Sutton, news dir & chief engr.

COLLEGE PARK (404) Fulton county

WAIA March 21, 1959: 1570 kc; 1 kw-D. Box 693, Atlanta (30320). 766-2781. Metro-Atlanta Bcstg (acq 11-1-63).

Rep: Broadcast Time Sales; Beaver.

H. Cliff Tant, pres; Frank M. Lokey Jr., gen mgr & prog dir; Tom Lee, coml & prom mgr; Abe Gallman, news dir; Charles Ray Buckels, chief engr.

COLUMBUS (404) Muscogee county

WCLS 1955: 1580 kc; 1 kw, DA-N. Box 887. (31902). FA 7-3648. Muscogee Bcstg Co.

Rep: Dore. Spec progs: Negro 109 hrs; C&W 28 hrs, both wkly.

Charlie H. Parish Jr., pres & gen mgr; Romona S. Parish, coml mgr.

WDAK 1943: 540 kc; 5 kw-D, 500 w-N, DA-N. Box 1640. (31902). 322-5447. Radio Columbus Inc. (acq 1945). See Allen M. Woodall Stns.

Net: NBC. Rep: Eastman.

Allen M. Woodall, pres; Allen M. Woodall Jr., vp; Edward Wein, stn mgr; Harry Thomason Jr., loc sls mgr; Bernard Barker, prog dir; Arnold White, chief engr.

WGBA 1947: 1270 kc; 5 kw-D. Box 1537. (31902). FA 3-3603. WGBA Inc. (acq 1-1-56). See C. A. McClure Stns.

Net: MBS. Rep: Avery-Knodel.
C. A. McClure, pres & gen mgr; Frank Ragsdale, coml mgr; Bill Bowick, prog dir; Bill Bryant, news dir; F. Keith Brown, vp & chief engr.

WGBA(FM): CP 107.3 mc; 40 kw. Ant 320 ft.
WOKS March 2, 1959: 1340 kc; 1 kw-D, 250 w-N. Box 1998. (31902). 327-0143. PAM Radio Inc. (acq 11-62).

Rep: Howard; Ochs. Spec progs: Neg 100%. Philip Meltzer, pres; John Leroy, stn mgr.

WPX (See Phenix City, Ala.)
WRBL May 10, 1928: 1420 kc; 5 kw, DA-N. 1350 13th Ave. (31902). 324-2441. TWX 404-327-6345. Columbus Bcstg Co. (acq 10-26-63). See J. W. Woodruff Jr. Stns and Nwspr.

Net: CBS. Rep: Hollingbery.
J. W. Woodruff Jr., pres & gen mgr; Glenn Siddall, stn & coml mgr; Dick McMichael, prog mgr; George Gingell, pub affrs & news dir; Joseph A. Gamble, chief engr.

WRBL-FM November 1946: 102.9 mc; 16.5 kw. Ant 1520 ft. Stereo. Dup WRBL 20%.
WRBL-TV affil.

COMMERCE (404) Jackson county
WJJC June 27, 1957: 1270 kc; 1 kw-D. Box 239. (30529). 335-3155. Jackson County Bcstg Co. (acq 1-58).

Rep: Cannon.
O. Grady Cooper, pres & gen mgr; Elizabeth Layton, prog dir; William G. Carson, prom mgr; J. Carl Barnes, news dir; Horace M. Mize, chief engr.

CORDELE (912) Crisp county
WMJM Oct 7, 1940: 1490 kc; 1 kw-D, 250 w-N. 20th Ave. & B St. (31015). 273-1404. Southeastern Bcstg System Inc. See James Rivers Stns.

Net: MBS. Rep: Clark. Spec progs: Neg 15 hrs; C&W 15 hrs, both wkly.
James S. Rivers, pres; William E. Blizzards Jr., gen, coml & prom mgr & news dir; Philip Streetman, prog dir; Bill Goodson, chief engr.

CORNELIA (404) Habersham county
WCN March 28, 1953: 1450 kc; 1 kw-D, 250 w-N. Box 100 (30531). 778-2241. Habersham Bcstg Co. (acq 2-1-61).

H. L. Webster, pres; John C. Foster, vp & gen mgr; Harrison Alley, stn, coml & prom mgr; Janet Davison, loc news dir; Bob Kilgore, prog & natl news dir; Boyd Anderson, chief engr.

WCN-FM CP 97.1 mc; 16.8 kw. Ant. 334 ft.

WCN

CORNELIA, GEORGIA

servicing prosperous Northeast Georgia and where your advertising dollar is a GOOD investment . . .

PROGRAMMING TO ADULTS

COVINGTON (404) Newton county
WGFS 1946: 1430 kc; 1 kw-D. Box 869 (30209). 786-2337. R. William Hoffman & Betty Jean Hoffman (acq 6-1-57).

R. William Hoffman & Betty Jean Hoffman, co-owners; Bill Hoffman, gen mgr & chief engr; Wayne Wood, prog dir.

CUMMING (404) Forsyth county
WSNE 1962: 1410 kc; 1 kw-D, DA. Box 808. (30130). 887-3136. Swanee Bcstg Co.
John T. Pittard, owner.

DALTON (404) Whitfield county
WBLJ April 8, 1940: 1230 kc; 1 kw-D, 250 w-N. Box 811. (30720). BRoadway 8-3300. North Georgia Radio Inc. (acq 1-1-60).
Net: Keystone; Ga. News.

Werner Workman, pres; Doris Brown, coml mgr; Vic McConkey, prog dir; Bob Broome, chief engr.

WRCD Oct 1, 1954: 1430 kc; 1 kw-D. Box 140. (30720). 278-5511. Whitfield Bcstg Co.
Rep: Ochs. Spec progs: C&W 25 hrs wkly.

James Q. Honey, pres, gen mgr & chief engr; Hugh Birdsong, coml mgr; Hilda Robertson, prog dir; H. L. Grant, prom mgr; Cleve Scovill, news dir.

WTTI Oct 1, 1964: 1530 kc; 1 kw. Box 216. Cherokee Broadcasters.
Sanford J. Willis, co-owner & chief engr.

DAWSON (912) Terrell county
WDWD April 2, 1948: 990 kc; 1 kw-D. Box 390. (31742). WYatt 5-5521. Dawson Bcstg Co. See W. C. Woodall Jr. Stns.

DECATUR (404) DeKalb county
WAVO July 19, 1958: 1420 kc; 1 kw, DA-D. Box 111. (30031). 375-8808. Bob Jones U. (acq 6-1-63).

Rep: Smith.
Bob Jones Jr., chmn of bd & pres; R. K. Johnson, gen mgr; Elmer L. Rumminger, stn mgr; LaVoy Johnson, sls mgr; James H. Dickson, chief engr.

WAVQ-FM Atlanta FM-affil.
WGUN July 1947: 1010 kc; 50 kw-D. (CR 10 kw-D). Box 67. (30031). 373-2521. TWX JA 4-4575. WGUN Inc. See Dee Rivers Stns.

Net: MBS. Rep: Stars.
John Fulton, pres, gen mgr & coml mgr; Dave Hill, prog dir; Bill Loudermilk, chief engr.

WOMN Aug 11, 1964: 1310 kc; 500 w-D. 119 East Court Square. (30030). 377-2676. Joel E. Lawhon (acq 6-29-64).
Joel E. Lawhon, gen mgr; James Harris, chief engr.

DONALSONVILLE (912) Seminole county
WSEM Feb 12, 1963: 1500 kc; 1 kw-D. Box 87. (31745). JA 4-5123. Radio Donalsonville.

DOUGLAS, Coffee county
WDMG 1946: 860 kc; 5 kw, DA-N. Box 590. (31533). 384-3250. WDMG Inc. See B. F. J. Timm Stns.

Reps: Howard, Dora-Clayton.
B. F. J. Timm, pres; Mary Jarrard, vp & gen mgr; Roy L. Jones, stn & coml mgr; Bob Maupin, prog dir; Ruth McKay, women's dir.

WOKA Dec 9, 1962: 1310 kc; 1 kw-D. Box 471. (31533). 384-1239. Coffee County Bcstrs.

DOUGLASVILLE (404) Douglas county
WDGL April 4, 1964: 1520 kc; 1 kw-D, 500 w-D, CH. Box 698. (30134). 942-5186. Douglas County Bcstg Co.

Spec progs: C&W 12 hrs wkly.
Bolling Branham, owner; William M. Branham, coml mgr; Terrance J. Gladden, chief engr.

DUBLIN (912) Laurens county
WMLT Jan 16, 1945: 1330 kc; 5 kw-D. Box 659. (31021). BRoad 2-4422. Dublin Bcstg Co.
WXLJ March 16, 1958: 1230 kc; 1 kw-D, 250 w-N. Box 967. (31021). BRoad 2-4282. Laurens County Bcstg Co.

EASTMAN (912) Dodge county
WPFE Sept 1, 1961: 1580 kc; 500 w-D. 731 College St. (31023). 374-4168. Farnell O'Quinn. See Farnell O'Quinn Stns.

EAST POINT (404) Fulton county
WTJH December 1949: 1260 kc; 5 kw-D. Box 72. (30044). Diamond 3-2233. Radio Station WTJH. See James S. Rivers Stns.

Net: Keystone.
James S. Rivers, chief owner; William B. Hill, gen & coml mgr; John Kovall, prog dir; William B. Hill, prog mgr; L. E. McKenney, chief engr.

ELBERTON (404) Elbert county
WSGC 1946: 1400 kc; 1 kw-D, 250 w-N. (30635). Elberton Bcstg Co.

FITZGERALD, Ben Hill county
WBHB Oct 8, 1946: 1240 kc; 1 kw-D, 250 w-N. Box 472. (31750). 423-2077. Ben Hill Bcstg Corp. (acq 7-55).

Net: MBS; Keystone.
Paul E. Reid, pres, gen & coml mgr & prog dir; Richard Cargile, prom mgr & news dir; Mike Pelton, chief engr.

FORT VALLEY (912) Peach county
WFPM June 1951: 1150 kc; 1 kw-D. Box 229. (31030). 825-5547. Rocket Radio Inc. (acq 10-1-60). See W. C. Woodall Jr. Stns.

Net: Keystone.
Paul Reehling, pres & gen mgr; Mary Jo Reehling, coml mgr; Thad Brown, asst mgr & prog dir; Phil Clark, news & spts dir; Joe Stephens, chief engr.

GAINESVILLE (404) Hall county
WDUN April 2, 1949: 1240 kc; 1 kw-D, 250 w-N. Box 25. (30501). 534-7331. Northeast Georgia Bcstg.

Net: ABC. Rep: Clark; Dora-Clayton.
John W. Jacobs Jr., pres & gen mgr; Claire Palmour, coml mgr; James N. Martin, stn mgr; Robert Packer, news dir; Bob Wilkes, chief engr.

WDUN-FM April 2, 1949: 106.7 mc; 14 kw. Ant 580 ft. Programs separately from WDUN. Stereo.

WGGA Oct 10, 1941: 550 kc; 5 kw-D, 500 w-N, DA-N. Press Radio Center. (30501). LENox 2-6211. Southern Bcstg Co. See Charles Smithgall Stns, also Nwspr.

Net: CBS. Rep: Spot Time Sls.
Allan R. MacMillan, pres & gen mgr; Charles Smithgall, chmn of bd; James A. Hartley, vp & prog mgr; Tony Maddox, news dir; Wilbert Darracott, chief engr.

WLBA Jan 26, 1957: 1580 kc; 5 kw-D (1 kw-D, CR). 117½ W. Washington St. (30501). LENox 2-6331. Hall County Bcstg Co.

Net: MBS. Reps: Walker-Rawalt; Beaver.
Ernest H. Reynolds Jr., owner, & gen mgr; W. L. Savage, coml mgr; Dianne Crawford, prog dir; Don Elrod, news dir; Eugene Holden, chief engr.

GLENNVILLE (912) Tattnall county
WKIG June 25, 1961: 1580 kc; 1 kw-D. Box 98. (30427). OLiver 4-3580. Tattnall County Bcstg Co. See Gilreath Stns.

Net: Keystone. Rep: Walton. Spec progs: Neg 5 hrs; C&W 15 hrs, both wkly.
Howard Gilreath, gen mgr & chief engr; Andy Perkins, coml mgr; Miriam Kicklighter, prog dir; Jerry Purcell, prom mgr.

GRIFFIN (404) Spalding county
WHIE Dec 15, 1952: 1320 kc; 5 kw-D. Box 971. (30223). Telerad Inc. (acq 1957).

Rep: Ochs. Spec progs: Neg 13 hrs wkly.
Fred L. Watkins, pres & gen mgr; Genie W. Keene, womens dir; Garlon Stubbs, news dir; Jerry M. Northington, chief engr.

WKEU 1933: 1450 kc; 1 kw-D, 250 w-N. Box 1001. (30223). 227-5507. Radio Station WKEU.
Net: MBS; Keystone.

A. W. Marshall Jr., pres, chief owner, gen mgr, prog dir & chief engr; W. F. Westmoreland, coml mgr.

WRIX September 1960: 1410 kc; 1 kw-D. Box 156. (30223). 8-8496. Mrs. Gladys McCommon Johnson. See Holder-Lloyd Stns.

HARTWELL, Hart county
WKLY Sept 5, 1947: 980 kc; 1 kw-D. Box 430. (30643). FRanklin 6-2233. WKLY Bcstg Co. See Nwspr.

Max G. Pfaender, pres; Burch T. Griffin, gen & coml mgr; Broadus McLane, chief engr & prog dir; Jean Vickery, prom mgr; Jerry Dyar, news dir.

For explanation of listings see page B-3.

GEORGIA

HAWKINSVILLE, Pulaski county

WCEH Dec 11, 1952: 610 kc; 500 w-D. Box 489. (31036). 893-3381. Tri-County Bcstg Co. Net: Georgia News. Rep: Nationwide Adv. Cannon.

D. R. Jackson Sr., pres; James D. Popwell, gen & coml mgr; Dawson Mathis, prog dir; Bill Ellis, prom mgr; Liz Davis, news dir; Billy Napier, chief engr.

HAZLEHURST (912) Jeff Davis county

WVOH Sept 6, 1962: 920 kc; 500 w-D. Box 157. (31539). Jeff Davis Bcstrs Inc. See Collins Corp. of Georgia Stns.

Spec progs: Neg 10½ hrs; C&W 15 hrs, both wkly.

F. K. Graham, pres; Wimley Waters, gen & coml mgr; John Hulett, vp, stn mgr, chief engr & news dir; Ira Caldwell, prog dir.

HINESVILLE (912) Liberty county

WGML Dec 9, 1958: 990 kc; 250 w-D. Box 15. (31313). 876-3599. Liberty Bcstg Co.

Net: Keystone.

Hugh K. Tollison, pres; James H. Watson, 1st vp & gen mgr. Charles White, coml mgr; Pat Patterson, prom mgr; Cliff Harris, chief engr.

JESUP (912) Wayne county

WBGR July 12, 1949: 1370 kc; 5 kw-D. Box 147. (31545). Garden 7-2444. Altamaha Bcstg Co.

Net: Keystone.

W. Glenn Thomas Sr., pres; W. Glenn Thomas Jr., gen mgr; Wayne Williams, asst mgr & prog dir; Charles Bumgardner, chief engr.

LAFAYETTE (404) Walker county

WLFA November 1954: 1590 kc; 5 kw-D. Box 180. (30728). 638-3276. Radio Dixie Inc. (acq 6-1-55). See J. A. Gallimore Stns.

Net: MBS. Rep: Hopewell; Cannon.

J. A. Gallimore, pres; C. W. Gwyn, gen mgr; Chas. M. Lowry Jr., chief engr.

LA GRANGE (404) Troup county

WLAG May 1, 1941: 1240 kc; 1 kw-D, 250 w-N. WLAG Bldg. (30240). 882-3505. LaGrange Bcstg Co.

Net: MBS; Keystone.

Roy C. Swank, pres; Edwin G. Mullinax, gen & coml mgr; Faye Scarborough, prog dir; Vinson Smith, news dir; Jimmy McKay, chief engr.

WLAG-FM Sept. 1, 1947: 104.1 mc; 2.3 kw. Ant 180 ft. Stereo. Dup WLAG 75%.

WTRP Jan. 9, 1953: 620 kc; 1 kw-D. Box 672. (30240). TUXedo 4-9877. Chattahoochee Bcstg Co.

Rep: Dora-Clayton. Spec progs: Neg 8 hrs; C&W 22 hrs, both wkly.

Byron H. Hurst, gen mgr; Julian Hurst, coml mgr; Martha Anderson, prog dir; Frank E. Hurst, bus mgr; John White, news dir; Ray Relihan, chief engr.

LAWRENCEVILLE (404) Gwinnett county

WLAW Jan. 7, 1959: 1360 kc; 1 kw-D. 829 Crogan St., N.E. (30245). THornwall 3-2222. Radio Gwinnett Inc.

LOUISVILLE, Jefferson county

WPEH Sept. 6, 1960: 1420 kc; 1 kw-D. Box 425. (30434). MA 5-7248. TWX TT-7760. Peach Bcstg Co.

Net: Keystone. Rep: Howell. Spec progs: Neg 5 hrs wkly.

Bradley L. Williamson, pres, gen mgr & coml mgr; Ott G. Stephens, stn mgr & news dir; Charles Dennis, chief engr.

LYONS (912) Toombs county

WBBT March 12, 1959: 1340 kc; 1 kw-D; 250 w-N. Box 389. (30436). 2331. Collins Corp. of Georgia (acq 12-15-59). See Collins Corp. of Georgia Stns.

MACON (912) Bibb county

WBML Oct. 15, 1940: 1240 kc; 1 kw-D, 250 w-N. 230 Second St. (31201). SHERwood 3-5454. Middle South Bcstg Co. (acq 12-23-53).

Rep: Paul Raymer.

C. R. Rader, pres; George W. Patton, vp & gen mgr; Ben G. Porter Jr., asst mgr; Don King, prog dir; James F. Lee, news dir; C. L. Wilder, chief engr.

WCRY Nov. 25, 1957: 900 kc; 250 w-D. Box 490. (31202). 746-6286. Middle Georgia Bcstg Co. (acq 11-10-61).

Net: MBS. Rep: Walton.

John J. Wheeler, pres & gen mgr; William Morris, coml mgr; John Webb, prom mgr; Dale Bagley, news dir; William A. Cooper, chief engr.

WIBB November 1948: 1280 kc; 5 kw-D. 830 Mulberry St. (31201). 742-2505. Peach State Bcstg Inc.

Rep: Howard; Dora-Clayton. Spec progs: Neg 100%.

Thomas H. Maxwell, pres & gen mgr; Donald C. Frost, vp & stn mgr; James R. Hunnicutt, sls mgr.

WMAZ Oct. 30, 1922: 940 kc; 50 kw-D, 10 kw-N, DA-N. Bankers Insurance Bldg. (31201). 746-7311. TWX MC-5137. Southeastern Bcstg Corp. (acq 4-1-63). See Southeastern Bcstg Stns and Nwspr.

Net: CBS. Rep: Avery-Knodel.

R. A. Jolley, pres; Frank Crowther, gen mgr; Albert Sanders, asst gen mgr & exec sls mgr; Tommy Snellgroove, dir of opns; Richard Johnson, prom mgr; Howard Absalom, news dir; Jim Lawhon, chief engr.

WMAZ-FM Feb. 10, 1957: 99.1 mc; 3 kw. Ant 170 ft. Dup WMAZ.

WMAZ-TV affil.

WNEX 1945: 1400 kc; 1 kw-D, 250 w-N. 2254 Rogers Place. (31204). SHERwood 5-3301. TWX MC-5135. Macon Bcstg Co. See Nwspr.

Rep: Advertising Time Sales.

E. M. Lowe, pres; Alfred Lowe, gen mgr; Ken T. Lowe, coml mgr; Ted Arnold, prog & news dir; Max F. Harper, chief engr.

MADISON, Morgan county

WYTH June 1955: 1250 kc; 1 kw-D. Box 29, Beacon Heights. (30650). 761. Central Georgia Bcstg Co. (acq 9-1-59).

Net: Keystone.

James F. Small, pres & coml mgr; Annie Lee Small, gen mgr & prog dir; John Moody, news dir; Bryant S. Malone, chief engr; Harold Cape, sports dir.

MANCHESTER (404) Meriwether county

WFOR 1957: 1370 kc; 1 kw-D. Box 510. (31816). 846-3115. TWX 7551-35. Radio Manchester Inc.

WFOR-FM CP 93.3 mc; 20 kw. Ant 493 ft.

MARIETTA (404) Cobb county

WBIE Nov 14, 1955: 1050 kc; 500 w-D. (CP 1080 kc; 10 kw-D, DA). Box 491. (30061). 428-0469. Marietta Broadcasting Co.

Net: Keystone. Rep: Raymer.

James M. Wilder, pres, gen mgr & chief engr; Charles Farrar, coml mgr; William Blake, news dir.

WBIE-FM Nov 11, 1959: 101.5 mc; 3.5 kw. Ant 200 ft. Dup WBIE 35%.

WFOU Oct. 3, 1946: 1230 kc; 1 kw-D, 250 w-N. 165 S. Cobb Dr. 428-8396. Woofum Inc. Albert L. Jones, pres; Jimmy Davenport, gen mgr; Jerry Crowe, prog dir; Joe Tucker, news dir; Jean Ludwick, chief engr.

MCRAE (912) Telfair county

WDAX July 27, 1957: 1410 kc; 1 kw-D. Box 247. (31055). 867-6006. Radio Telfair Inc. See Allen M. Woodall Stns.

Allen Woodall, pres; George Burton, gen mgr; Gene Cook, coml mgr; Mrs. Delf Jones, prog dir; Bill Edenfield, news dir; Jerry Russell, chief engr.

METTER (912) Candler county

WMAC Dec 22, 1961: 1360 kc; 500 w-D. Box 238. (30439). 685-1360. Radio Metter. See Gilreath Stns.

Rep: Gilreath. Spec progs: Neg 7 hrs; C&W 12 hrs, both wkly.

Howard Gilreath, pres; Don Cobb, gen mgr & chief engr; Bobby Lanier, coml mgr; Becky Franklin, prog dir; Brent Walker, prom mgr; Bobby Trapnell, news dir.

MILLEDGEVILLE (912) Baldwin county

WMVG March 29, 1946: 1450 kc; 1 kw-D, 250 w-N. Box 519. (31061). 452-2250. Michael T. Landy (acq 8-9-57).

Net: MBS; Keystone. Rep: Cannon.

Michael T. Landy, owner & coml mgr; Joseph S. Boone, gen mgr & chief engr; Josephine Ragsdale, prog dir; Julian Veal, news dir.

MILLEN, Jenkins county

WGSR Oct. 11, 1958: 1570 kc; 250 w-D. Box 908. (30442). 1080. Jenkins Bcstg System Inc. (acq 3-1-59).

Spec progs: Neg 7 hrs; C&W 18 hrs, both wkly.

Jack V. LoPresti, pres; gen & coml mgr & chief engr; Jim Miller, prog & news dir; Bill Kent, prom mgr.

MONROE (404) Walton county

WMRE March 1954: 1490 kc; 1 kw-D, 250 w-N. Box 191. (30655). 267-2545. Walton Bcstg Co. Rep: Brenard.

Warren G. Gilpin, pres; Deral Morris, gen mgr; Jack Venor, chief engr.

MONTEZUMA, Macon county

WMNZ Nov 28, 1961: 1050 kc; 250 w-D. Box 510. (31063). 8-8888. Macon County Bcstg Co.

MOULTRIE (912) Colquitt county

WMGA September 1939: 1400 kc; 1 kw-D, 250 w-N. Box 410. (31768). 985-1400. Radio Station WMGA (acq 1954).

Net: ABC. Rep: Hopewell; Ayers.

WMTM Nov. 10, 1953: 1300 kc; 5 kw-D. Box 531. YUKon 5-4517. Colquitt Bcstg Co.

WMTM-FM: 93.9 mc; 28.5 kw. Ant 165 ft. Same ownership as WMTM.

NASHVILLE, Berrien county

WNGA 1961: 1600 kc; 1 kw-D. (31639). Hanson R. Carter.

NEWMAN (404) Coweta county

WCOH December 1947: 1400 kc; 1 kw-D, 250 w-N. Box 581. (30263). 523-4636. Newman Bcstg Co. (acq 9-14-63).

Net: MBS. Rep: Ochs. Spec progs: Negro 1¼ hrs wkly.

James O. Hardin Jr, pres, gen mgr & prog dir; J. T. Williams Jr, asst & coml mgr; Alvin E. Johnston, news dir; Harold C. Ward, chief engr.

WMTM-FM: 93.9 mc; 28.5 kw. Ant 165 ft. Ant 240 ft. Dup WCOH.

WNEA April 18, 1962: 1300 kc; 500 w-D. Box 405. (30263). 253-4711. Radio Newnan.

Net: Keystone.

Eathel Holley, gen mgr; Johnny Brown, stn & coml mgr; Harl Parks, news dir.

OCILLA (912) Irwin county

WSIZ March 14, 1962: 1380 kc; 5 kw-D. Box 186 (31774). 468-7427. Gold Leaf-Yellow Pine Bcstg Co.

Net: ABC. Rep: Clark. Spec progs: Negro 10 hrs; C&W 50 hrs, both wkly.

Charles C. Wade, pres; John Claset, gen mgr; Donald H. Wingate, coml mgr; Dale Fletcher, prog dir; Patsy Lee, prom mgr; Zim Royal, news dir; Buddy Mitchell, chief engr.

PERRY (912) Houston county

WPGA 1955: 980 kc; 500 w-D. Box 109. (31069). 429-2980. Radio Perry (acq 7-1-60). See Gilreath Stns.

Howard C. Gilreath, pres; Lowell L. Register,

gen mgr & chief engr; Harry Hancock, coml mgr; Roger Croft, prog dir; Johnny Newton, prom mgr; Vernon Arnold, news dir.

QUITMAN (912) Brooks county
WSFB 1955: 1490 kc; 250 w, SH. Box 632. (31643). 2681. R.B.H. Bcstg Co.

ROCKMART (404) Polk county
WPLK Aug. 28, 1959: 1220 kc; 500 w-D. Box 1. (30153). 684-3202. Georgia Radio Inc.
Net: Empire Bcstg.
L. E. Gradick, pres; Ross Shackelford, prog dir.

ROME (404) Floyd county
WIYN Aug 1, 1962: 1360 kc; 5 kw, DA-N. Box 1311. (30162). 234-6277. WIYN Radio, Inc.
Net: ABC. Rep: Bolles; Carpenter.
L. E. Gradick, pres & chief engr; Walter L. Baldwin, gen & coml mgr; Hubert W. Miller, prog dir; William I. Hill, prom mgr; Calvin G. Owens, news dir.
WLAQ 1947: 1410 kc; 1 kw. DA-N. Box 228. (30162). 232-7767. Clarke Broadcasting Corp. (acq 12-28-63). See Holder-Lloyd Stns.
Net: CBS.

WRGA November 1929: 1470 kc; 5 kw, DA-N. Box 1187. (30162). 9742. Rome Bcstg Corp. See Charles Smithgall Stns and Nwspr.

WROM Dec. 29, 1946: 710 kc; 1 kw-D. Box 1546. (30162). 232-0833. Coosa Valley Radio Co.

Rep: Piano.
Charles E. Doss, pres & gen mgr; Ben Lucas, coml mgr; Barbara Austin, prog dir; Ivan A. Hoge, news dir; T. H. Robertson, chief engr.

ROSSVILLE (404) Walker county
WRIP Nov. 11, 1958: 980 kc; 500 w, DA-D. 270 N. Crest Road, Chattanooga (30741). 998-3346. Jay Sadow.

Rep: Cannon.
Jay Sadow, pres & gen mgr; Mrs. Sylvia Sadow, coml mgr; Chip Sadow, prog dir; Hank Jones, prom mgr; Tom Hughes, news dir; Jack Wallace, chief engr.

SANDERSVILLE, Washington county
WSNT May 11, 1956: 1490 kc; 1 kw-D, 250 w-N. Box 150. (31082). 552-3174. Radio Station WSNT Inc.

Rep: Bolles.
Webb Pierce, pres; James Whaley, gen & coml mgr; Jesse Branson, prog & news dir; Larry Camp, prom mgr; Bill Evans, chief engr.

SAVANNAH (912) Chatham county
WBYG Aug. 14, 1946: 1450 kc; 1 kw-D, 250 w-N. Box 943. (31402). Adams 2-4182. Space Bcstg Inc. (acq 1-1-61).
Net: MBS.

Carter C. Peterson, pres & gen mgr; Robert W. Ward, coml mgr; Alfred B. Jennings, opns mgr.

WEAS Oct. 6, 1950: 900 kc; 5 kw-D. Box 737. (31402). Adams 4-7264. WEAS Inc. See Dee Rivers Stns.

WSAV Dec. 29, 1939: 630 kc; 5 kw, DA-N. 1430 E. Victory Dr. (31402). 236-0303. TWX 912-354-7839. WSAV Inc.

Net: NBC. Rep: Eastman.
Harben Daniel, pres & gen mgr; M. E. Thompson, vp & opns mgr; Duane A. Hatch, coml mgr; Burl Q. Womack, prog dir; Mrs. Sue Perkins, prom dir; Ralph Price, news dir; Byron Strong, chief engr.

WSAV-TV affil.
WSGA June 1956: 1400 kc; 1 kw-D, 250 w-N. 409 E. Liberty St. (31401). 233-8807. Coastal Bcstg Inc.

Net: ABC. Rep: Hollingbery.
Donald K. Jones, pres & gen mgr; John M. Williams, vp & coml mgr; Charles H. Rawlinson, prog dir; Mrs. Constance Lingle, prom mgr; Gerald B. White, news dir; Harvey Thackston, chief engr.

WSOK October 1946: 1230 kc; 1 kw-D, 250 w-N. Box 2118. (31404). 233-1179. Fisher Bcstg Co. (acq 9-1-61). See Speidel Stns.

Rep: Dore; Dora-Clayton. Spec progs: Negro

100%.
Joe Speidel III, pres; Russell George, exec vp; Don Ferguson, gen mgr; Paul Lawrence, chief engr.

WTOC Oct. 15, 1929: 1290 kc; 5 kw, DA-N. Box 858. (31402). Adams 2-0127. TWX 912-354-7029. Savannah Bcstg Co.

Net: CBS. Rep: Avery-Knodel.
William T. Knight Jr, pres & gen mgr; Ben B. Williams, exec vp & coml mgr; Dwight J. Bruce, vp & prog dir; Douglas Weathers, news dir; Kyle Goodman, chief engr.

WTOC-FM Dec. 1946: 97.3 mc; 7.9 kw. Ant 397 ft. Dup WTOC 66%.
WTOC-TV affil.

SMYRNA (404) Cobb county
WDJK(FM) Jan 1, 1964: 94.1 mc; 100 kw. Ant 200 ft. Dup WSMA 100%.

WSMA March 1962: 1550 kc; 10 kw-D. Drawer G—Northside Stn—Atlanta (30305). 237-0240 (Atlanta). Don Mitchell's WLAQ Inc.
Mitchell Melof, pres; Don Mitchell, gen, coml & prom mgr; Al Clark, chief engr.

STATESBORO (912) Bulloch county
WWNS Dec. 1, 1946: 1240 kc; 1 kw-D, 250 w-N. Box 450. (30458). 764-5446. WWNS Inc. (acq 7-1-58).

Net: Keystone; Georgia News. Rep: Southeastern. Spec progs: Neg 18 hrs wkly.
Donald O. McDougald, pres & gen mgr; William W. McDougald, vp & prog dir.

SUMMERVILLE (404) Chattooga county
WGTA Aug. 27, 1950: 950 kc; 5 kw-D. Box 200. 857-0201. (30747). Tri-State Bcstg Co.

Rep: Walton; Dora-Clayton. Spec progs: C&W 6 hrs wkly.
William B. Farrar, pres, treas & gen mgr; John McKeehan, prog dir; Dan Giddens, news dir; Earl Pledger, chief engr.

SWAINSBORO, Emanuel county
WJAT Jan. 1, 1950: 800 kc; 1 kw-D. Box 371. (30401). Belmont 7-2011. Radio Station WJAT Inc. (acq 9-27-57).

Rep: Gene Bolles.
Webb Pierce, pres; J. William Denny, vp; John J. Bailes, gen mgr; Doris M. Lewis, mgr; Richard Harvey, prog dir; H. E. Buffington, sis mgr; James W. Slawson, chief engr.

SYLVANIA, Screven county
WSYL Dec. 1, 1955: 1490 kc; 250 w, SH. Box 490. (30467). 564-7461. Sylvania Bcstg System (acq 10-8-57).

Net: Keystone.
Edwin H. Bass, pres, gen mgr & chief engr; W. Herbert Brannen, chmn of bd; Mildred E. Bass, sec-treas; Shirley Scott, stn mgr; Charles Taylor, prog dir.

SYLVESTER (912) Worth county
WOGA Dec 16, 1963: 1540 kc; 1 kw-D. Box 85. (37398). 776-3168. Worth County Bcstrs.

Net: Keystone. Spec progs: Neg 20 hrs; C&W 20 hrs, both wkly.
Dr. J. M. Sutton, pres; Cullen K. (Cal) Zethmayr, gen mgr.

THOMASTON (404) Upson county
WSFT May 19, 1947: 1220 kc; 250 w-D. Box 689. (30286). 647-5421. Thomaston Bcstg Co. See Nwspr.

J. B. Hardy, pres; S. J. Carswell, sec-treas, gen mgr; Claude Thames, coml mgr; Bill Heule, prog dir; prom mgr & news dir; Don Standhardt, chief engr.

WTGA Oct 10, 1962: 1590 kc; 500 w-D. Box 853. (30286). 647-7121. Radio Georgia Inc. (acq 5-29-62).

Net: ABC. Rep: Bowles; Carpenter. Spec progs: C&W 12 hrs wkly.
Sylvia D. Strickland, pres & gen mgr; Jack Weeks, coml mgr; Bob Wilcox, prog dir; Leslie E. Gradick, sec-treas; George Massey, news dir; Bert Blackstock, chief engr.

THOMASVILLE (912) Thomas county
WLOR June 7, 1964: 730 kc; 5 kw-D. Box 45.

(31792). 226-7911. Triple C Bcstg Corp. (acq 12-63).

Net: Mkt 1. Rep: Savalli/Gates. Spec progs: C&W 30 hrs wkly.
Mrs. Lem J. Clark, pres; T. O. Collins, gen mgr & coml mgr; Wayne Hilliard, prog dir; Len Robinson, asst mgr; Larry Dean, news dir; Harvey Willis, chief engr.

WPAX December 1922: 1240 kc; 250 w. (CP 1 kw-D, 250 w-N). Box 129. (31792). 226-4110. Radio Thomasville Inc. (acq 8-61).

Net: CBS.
Hurley Rudd, pres; Al Feinberg, vp & mgr; Frank Hazleton, sec; Jack Shriver, prog & news dir.

THOMSON (404) McDuffie county
WTWA January 1948: 1240 kc; 250 w, SH. Box 591. (30824). 595-1561. Hickory Hill Bcstg Co.
Net: MBS. Spec progs: Neg 3 hrs wkly.
Gene D. Harden, pres, gen mgr, news dir & chief engr; James L. Ray, coml mgr; Gary Granger, prom mgr.

TIFTON (912) Tift county
WTIF 1957: 1340 kc; 250 w. (CP 1 kw-D, 250 w-N). Box 206. (31794). 382-4044. Radio Station WTIF Inc. See B. F. J. Timm Stns.

Rep: Dora-Clayton. Spec progs: C&W 21 hrs wkly.
Dale Smith, gen mgr; Buddy Smith, coml mgr; Wade Scaffa, prog dir; Bob Peck, prom mgr; Len Ford, news dir; Gene Payne, chief engr.

WWGS 1946: 1430 kc; 5 kw-D, 1 kw-N, DA-N. Drawer A. 382-5400. Tifton Bcstg. Corp.
Rep: Clark; Cannon. Spec progs: C&W 35 hrs wkly.
Ralph N. Edwards, pres & gen mgr; W. E. Sides, coml mgr; F. A. Raley, news dir; G. F. Floyd Jr., chief engr.

TOCCOA (404) Stephens county
WLET May 1, 1941: 1420 kc; 5 kw-D. 423 Prather Bridge Rd. (30577). 886-2191. WLET Inc. (acq 6-1-64).

Net: Keystone. Rep: Clark.
Dr. R. G. Cravens & Dr. H. F. Lawson, owners; Fred Warren Dean Jr., co-mgr & chief engr; Jack Dean, co-mgr & prog dir; Gene Bollinger, coml mgr; Lamar Ramey, news dir.

WLET-FM November 1947: 106.1 mc; 730 w. Ant 190 ft. Dup WLET 80%.

WNEG April 21, 1956: 630 kc; 500 w-D. 108 E. Savannah St. (30577). 886-3131. Stephens County Bcstg Co.

VALDOSTA (912) Lowndes county
WGAF Nov. 3, 1951: 910 kc; 5 kw-D, DA-N. Box 37. (31602). CHerry 2-5520. Valdosta Bcstg Co.

WGOV Aug. 8, 1940: 950 kc; 5 kw-D, 1 kw-N, DA-N. Box 1182. (31602). 242-4513. E. D. Rivers Jr. (acq 1-64). See Dee Rivers Stns.

Net: MBS. Rep: Gill-Perna. Spec progs: Neg 24 hrs; C&W 12 hrs, both wkly.
D. A. Haight, gen mgr; Dick Warden, prog dir; A. B. Smith, asst gen mgr; Bob Coker, chief engr.

WJEM August 1955: 1150 kc; 1 kw-D. Box 368. (31602). 242-1565. Lowndes County Bcstg Co. (acq 8-58).

Rep: Hopewell; Beaver. Spec progs: C&W 100%.

J. C. Johnson, pres & gen mgr; R. C. Fleetwood, coml mgr & prog dir; L. J. Smith, prom mgr & news dir; Gerald D. Weeks, chief engr.

WWLD Sept. 3, 1959: 1450 kc; 1 kw-D, 250 w-N, SH. Box 1281. CHerry 2-4821. Al H. Evans.

VIDALIA (912) Toombs county
WVOP Dec. 2, 1946: 970 kc; 5 kw-D. Box 391. (30474). 537-7029. Vidalia Bcstg Co. See Nwspr.

Net: Keystone. Rep: Continental; Harry J. Cannon.
H. L. Dorough, gen mgr & prog dir; Fred Tippet, coml mgr; Bruce Bostwick, news dir; Cal Thornton, chief engr.

For explanation of listings see page B-3.

GEORGIA—HAWAII

WARNER ROBINS (912) Houston county

WRPB Oct. 13, 1954: 1350 kc; 5 kw-D. Box 727. (31093). Walker 3-4261. TWX 923-7722. Warner Robins Bcstg Co.

Net: ABC. Rep: Continental Sales. Spec progs: C&W 18 hrs wkly.

Edgar M. Nobles, gen mgr & pres; Walter Hunt, stn mgr; Bert Stevens, coml mgr; Penny Land, prog dir; Gordy Clark, prom mgr; J. Lee, news dir; R. M. Hawkins, farm dir; Wint Belue, chief engr.

WASHINGTON (404) Wilkes county

WKLE Sept. 1, 1955: 1370 kc; 1 kw-D. Box 639. (30673). Osborne 8-2125. Wilkes County Bcstg Co. (acq 2-15-62).

Net: Keystone. Rep: Cannon.
J. S. Carter, pres; J. S. Carter Jr., gen & coml mgr & chief engr; W. T. Thornton, prog dir & prom mgr; Travis Jackson, news dir.

WAYCROSS (912) Ware county

WACL July 1, 1960: 570 kc; 5 kw-D, 1 kw-N, DA-N. Box 858. (31501). 283-4660. Teletronics Inc. (acq 1961). See James Rivers Stns.

Net: Georgia News. Rep: Savalli/Gates. Spec progs: Neg 10 hrs; C&W 34 hrs, both wkly.

James S. Rivers Jr., gen mgr; W. T. Parker, coml mgr; Johnny B. Mosses, prog dir; Bab Warner, news dir; B. J. James, chief engr.

WAYX Oct. 12, 1936: 1230 kc; 1 kw-D, 250 w-N. Box 683. (31501). Atlas 3-7100 or Atlas 3-7101. Radio Station WAYX Inc. (acq 4-20-60). See Allen M. Woodall Stns.

WAYNESBORO, Burke county

WBRO April 26, 1954: 1310 kc; 1 kw-D. Box 151. (30830). 554-2139. Radio Station WBRO Inc. (acq 12-59).

Rep: Bolles. Spec progs: Neg 1½ hrs; C&W 20 hrs, both wkly.

Webb Pierce, pres; Johnnie J. Bailes, gen mgr; Gail Mobley, coml mgr; Jim Wilson, prog dir; Terry Glover, prog mgr & news dir; Earl Lauderdale, chief engr & stn mgr.

WEST POINT (404) Troup county

WBMK August 1958: 1310 kc; 1 kw-D. Box 427. (31833). 645-2991. Radio Valley Inc. See J. Dige Bishop Stns.

Net: Keystone.
J. Dige Bishop, pres; C. Jim Murphy, gen mgr; Win Maxwell, prog dir; Lester Hall, chief engr.

WBMK-FM: CP 100.9 mc; 3 kw. Ant 235 ft. Same licensee as WBMK.

WRLD (see Lanett, Ala.)

WINDER (404) Barrow county

WIMO Nov. 4, 1952: 1300 kc; 1 kw-D. Box 526. 867-9158. Winder-Monroe Bcstg Co.

C. H. Grider, pres & gen mgr; H. L. Curry Jr., coml & prod mgr; Kathleen B. Rhodes, prog dir; Ethel W. Grider, prom mgr; Verlyn Deaton, news dir; Claude F. White, Jr., chief engr.

HAWAII

*Noncommercial.

CALL COLLINS



K. A. Blake
Collins Radio Company
P.O. Box 57087
Los Angeles, California 90057
Phone: DU 5-6421

HILO, Hawaii county

KHBC 1936: 970 kc; 1 kw. Honolulu Star-Bulletin. See Hawaiian Bcstg System Stns and Nwspr.

KHBC-TV affil.

KIMO April 1, 1950: 850 kc; 1 kw. Box 1497. (96720). Phone 4372. James Emile Jaeger.

Net: ABC. Rep: Continental, Keystone, Kaiser.

Spec progs: Japanese & Filipino.
James E. Jaeger, gen mgr & chief engr; Mrs. Lillian Cunningham, stn & coml mgr, prog dir; Melvin Medeiros, prom mgr.

KIPA Sept 10, 1947: 1110 kc; 1 kw. Box 1602. (96720). Phone 51-168. Big Island Bcstg Co. (acq 6-64).

Net: NBC. Rep: Feltis/Dove/Cannon. Spec progs: Japanese 26 hrs; Filipino 8½ hrs, both wkly.

George C. Mansfield, pres; Marion Sexton, coml mgr; R. W. Jaderstrom, chief engr.

HONOLULU, Honolulu county

KAIM Aug. 31, 1956: 870 kc; 5 kw. Box 375. (96809). 741-985. Christian Bcstg Assn.

Rep: Fine Music Hi-Fi Bcstrs, Tracy Moore. Spec progs: Japanese 20 hrs; Filipino, 12½ hrs, both wkly.

Dan Liu, pres; Cornelius Keur, exec vp, gen mgr & coml mgr; Donn Brown, prog & news dir; James Manke, prod dir; Robert L. Lyon, chief engr.

KAIM-FM Nov. 1, 1953: 95.5 mc; 37 kw. Ant minus 24 ft. Same licensee as KAIM. Dup KAIM 66%. Stereo.

KGMB 1929: 590 kc; 5 kw. 1534 Kapiolani Blvd. (96814). 9-2011. Hawaii Star-Bulletin. See Hawaiian Bcstg System Stns, also Nwspr.

Net: CBS. Rep: Peters, Griffin, Woodward.

Joseph Herold, gen mgr; Wayne Killmer, stn & sls mgr; Sheridan Reid, prom adv mgr; Roger Coryell, news dir; Ronald T. Miyahira, chief engr. KGMB-TV affil.

KGU May 11, 1922: 760 kc; 10 kw. Box 3110. (96802). 563-626. TWX HU 159. Communications Hawaii Inc. See Nwspr.

Net: NBC, All Islands. Rep: NBC Spot Sales. Spec progs: Japanese & Filipino.

William O. Paine, pres & gen mgr; George C. Mansfield, vp & coml mgr; Ted Scott, prog dir & prom mgr; John Farrington, news dir; Takumi Shigetani, chief engr.

KHAI 1962: 1090 kc; 5 kw. Royal Bcstg Co.

KHVH March 18, 1957: 1040 kc; 5 kw. 1290 Ala Moana Blvd. (96814). 53991. TWX HU-187. Kaiser Bcstg Corp. See Kaiser Bcstg Div Stns.

Rep: Adam Young.
Richard C. Block, div mgr; Dan Kawakami, gen mgr; Harold H. Ohata, bus mgr; William H. Coney, stn mgr.

KHVH-FM (not on air; target date unknown): 93.9 mc; 5 kw. Ant minus 300 ft. Same licensee as KHVH.

KHVH-TV affil.

KIKI April 1961: 830 kc; 250 w. 331-D Kamani St. (96813). 563-456. KIKI Ltd.

Rep: Masla. Spec progs: Japanese 23 hrs; Filipino 17½ hrs; Chinese 4 hrs; Okinawan 3½ hrs, all wkly.

Royal V. Howard, pres & chief engr; Angelo J. Rossi, exec vp & gen mgr; Gladys Lunasco, office mgr.

KNDI July 11, 1960: 1270 kc; 5 kw. Box 1516. (96806). 938-402. James T. Ownby.

Spec progs: German 1 hr; Korean 1 hr, both wkly.

James T. Ownby, owner, gen mgr & sls mgr; Janie Rice, prog dir; Frank Fitch, chief engr.

KOHO Feb. 3, 1960: 1170 kc; 1 kw. 1140-A 12th Ave. (96816). 775-511. Cosmopolitan Bcstg Corp. (acq 9-8-61). See Nwspr.

Spec progs: Japanese fulltime 20 hrs per day. Shigeo Soga, pres; Hideo Sato, gen mgr; Isao Murakami, prog dir; Shinichiro Nishikata, news dir; Roy Fernie, chief engr; Walter Soga, natl ad dir.

KOLL not on air: 1420 kc; 5 kw. Lawrence T. Kagawa.

KORL 1946: 650 kc; 10 kw. Box 8250. (96815). 936-581. Radio Hawaii Inc. (acq 3-17-54). See John M. Shaheen Stns.

Rep: Savalli/Gates.

KPOI 1946: 1380 kc; 5 kw. 1701 Ala Wai Blvd. (96815). 995-395. KPOI Bcstg Co. (acq 5-18-59). See Colgreene Stns.

Rep: McGavren, A. Guild Co.

T. Finlay Hollinger, pres; Ray Gallagher, vp & gen mgr; Tom Rounds, prog dir & prom mgr; Ron Casteel, news dir; Lee Evanson, chief engr.

KPOI-FM March 6, 1962: 97.5 mc; 35 kw. Ant minus 185 ft. Programs separately from KPOI. Stereo.

KTRG October 1959: 990 kc; 5 kw. 2227-A Kalakaua Ave. (96815). 933-147. Hawaiian Paradise Park Corp. (acq 4-2-62).

Rep: Weed. Spec progs: Japanese 36 hrs wkly. David Watumull, pres; Russell A. Greer Jr., gen mgr; John Henry Russell, prog dir; Ernest Lindemann, chief engr.

KTRG-TV affil.

KULA May 1947: 690 kc; 10 kw. Box 1479. (96806). 563-666. KULA Bcstg Corp. (acq 8-1-62). See Key Stns.

Rep: Venard, Torbet & McConnell. Spec progs: Filipino 7 hrs wkly.

A. J. Krisik, pres; Milt Hibdon, gen mgr; Paul Ward, prog dir; Bill Ward, news dir; Ed Michelman, prod mgr; Jon Wakayama, chief engr.

KUMU March 1, 1963: 1500 kc; 1 kw. 1148 12th Ave. (96816). 700-765. John Hutton Corp. Rep: Harlan Oaks.

John Weiser, pres, gen mgr & chief engr; Ken Hiller, prog dir; Wes Awana, news dir.

KZOO Oct 19, 1963: 1210 kc; 1 kw. 250 Ward Ave. (96814). 507-573. Polynesian Bcstg Inc. Spec prog: Japanese 100%.

Mary K. Wong, pres; Robert H. Pearson, gen mgr.

KAILUA, Oahu county

KLEI Sept 1, 1960: 1130 kc; 1 kw. Kailua Shopping Ctr. (96734). 250-811. Egal Radio, A Joint Venture. (acq 1-62).

Roger Kent, pres; Jack Irvine, vp & gen mgr; Alice Kent, vp; Bill Murphy, chief engr.

KEALEKUA, Hawaii county

KEKO not on air, target date unknown: 790 kc; 1 kw. Maunaloa Bcstg Inc.

LIHUE, Kauai county

KTOH May 8, 1940: 1490 kc; 250 w. Box 1478. (96766). Phone 2061. Garden Island Publishing Co. Ltd. See Nwspr.

Net: NBC.

Spec prog: Filipino 6½ hrs wkly.

Charles J. Fern, pres & gen mgr; Patrick Smith, stn mgr; Mike Fern, news dir; Ray Sasaki, chief engr.

MAKAWAO, Maui county

KNUI Sept 14, 1962: 1310 kc; 1 kw. 2124 Main St., Wailuku, Maui, Hawaii. (96793). 35-116 424645. KNUI Bcstg Co. (acq 11-14-62).

WAILUKU, Maui county

KMWI March 17, 1947: 550 kc; 1 kw. Box 374. (96793). Wailuku 33-981. Maui Pub Co. See Nwspr.

Net: NBC, All-Islands. Rep: Don Pickens; Clark; Oakes; Hartley Ward.

Spec progs: Japanese 9 hrs, Filipino 3 hrs, both wkly.

J. Walter Cameron, pres; Richard E. Mawson, gen mgr; Nora Cooper, stn mgr; Bert Biehl, prom mgr; Earl I. Tanaka, news dir; Spencer Shiraishi, chief engr.

KMWI-TV affil.

WAIPAHU, Honolulu county

KAHU Sept 20, 1950: 940 kc; 10 kw. Box 1007. (96797). 674-071. Rural Bcstg Co. Ltd.

Rep: Hollingbery. Spec progs: Chinese 2½ hrs; Japanese 36½ hrs; Samoan 1 hr; Filipino 16½ hrs; C&W, 59½ hrs, all wkly.

Dr. Timothy Wee, pres; Harry En Chu, gen & coml mgr; John Livingston, prog & news dir, prom mgr; Robert H. Pearson, chief engr.

IDAHO

*Noncommercial.

CALL COLLINS



B. E. Dobbins
2662 Elm Avenue
Boulder, Colorado
Phone: 442-6163

BLACKFOOT (208) Bingham county
KBLI June 1951: 690 kc; 1 kw-D. Box 192. (83221). SU 5-1400. KBLI Inc. (acq 1956).

BOISE (208) Ada county
KATN April 8, 1961: 1010 kc; 1 kw-D. 9400 Fairview Ave., Hiway 30 West. (83706). 375-1111. Treasure Valley Bcstg Co.
 Rep: Charles Bernard; Ewing/Radio. Spec prog: C&W, 100%.
 Ralph F. Frazer, pres & gen mgr; Ken Bort, coml mgr & prog dir; Gerry D. Moser, chief engr; Paul Rider, prom mgr; John Rock, news dir.

KBOI May 1, 1947: 950 kc; 5 kw, DA-N. Box 2600. (83701). 342-9331. TWX 208-375-4455. Boise Valley Bcstrs Inc. See Bonneville International Stns.
 Net: CBS. Rep: PGW; Art Moore. Spec prog: Basque, ½ hr wkly.
 Westerman Whillock, pres & gen mgr; Earl Glade Jr., stn mgr; Pat O'Halloran, coml mgr; Hub Warner, prog dir; Dick Eardley, news dir; Wayne Davis, prom mgr; James A. Johntz, chief engr.

KBOI-FM Nov 1, 1960: 97.9 mc; 17.5 kw. Ant 2510 ft. Dup KBOI 90%.
 KBOI-TV affil.

KEST April 26, 1961: 790 kc; 1 kw-D. 413 Idaho St. (83702). 375-1550. Boise Bcstg Assoc. (acq 10-60).
 Rep: Grant Webb; John Upham; Bob Thomlinson.

Don Liebendorfer Jr., stn mgr; Lou Clemens, coml mgr; Richard Cable, prog dir; Buss Whitaker, prom mgr; William Chapman, news dir; Gerry Moser, chief engr; Leon Olson, area sls mgr.

KGEM May 1, 1946: 1140 kc; 10 kw, DA-1. Box 4278. (83705). 344-3511. Gem State Bcstg Corp. (acq 5-62). See A. L. Glassman Stns, also Nwspr.

Net: ABC; MBS; Intermountain. Rep: Petry. George C. Hatch, pres; Bob Weisenburger, gen mgr; S. F. Blume, coml mgr; Robert Kellogg, prog & news dir; Milton Daniels, chief engr.

KIDO Nov 9, 1927: 630 kc; 5 kw, DA-2. 1528 Vista. Box 4248. (83705). 344-8661. TWX 208-375-2606. Mesabi Western Corp. (acq 2-1-59). See William E. Boeing Jr. Stns.

Net: NBC; Idaho Big Buy. Rep: Savalli/Gates; Del Day; Charles L. Burrow.

William E. Boeing Jr., pres; Jack J. Link, gen mgr; James Davidson, stn mgr; M. A. (Cap) Ingalls, sls mgr; Dick McGarvin, prog dir; Vern Moore, news dir; John A. Maxson, chief engr.

KYME Dec 4, 1955: 740 kc; 500 w-D. Box 2794. (83701). 342-3575. KYME Bcstrs Inc. (acq 6-26-64).

Rep: Sandeberg Co.
 Kenneth J. Stuart, pres & gen mgr; Warren D. Peterson, coml mgr; Richard Stott, prog dir; Carmen Stuart, prom mgr; Larry Baker, news dir; James Schroder, chief engr.

BURLEY (208) Cassia county
KBAR Aug 31, 1946: 1230 kc; 1 kw-D, 250 w-N. Box 461. (83318). 678-2244. Mini-Cassia Bcstg Inc. (acq 2-1-62). See Nwspr.

Net: ABC, Intermountain. Rep: Petry. Spec progs: Sp 13 hrs; C&W 8 hrs, wkly.
 Dean S. Leshner, pres; Robert W. Saxvik, vp & gen mgr; Ernie McNeil, sls mgr; Bob Gerard, prog dir & chief engr.

CALDWELL (208) Canyon county
KBGN Oct 5, 1960: 910 kc; 1 kw-D. 3303 E. Chicago. (83605). 459-3635 (Caldwell); 888-2383 (Meridian). Christian Bcstg Co. of Idaho.
KBGN-FM Feb 22, 1961: 94.1 mc; 7.6 kw. Ant 145 ft. Dup KBGN.

KCID 1947: 1490 kc; 1 kw-D, 250 w-N. Box 1052. (83605). 459-3608. Caldwell Bcstg Co. (acq 11-52).
 Net: Keystone.
 Clair B. Hull, pres & gen mgr; Duane D. Wolfe, coml mgr; Ted Hanberg, chief engr.

COEUR D'ALENE (208) Kootenai county
KVNI October 1946: 1240 kc; 1 kw-D, 250 w-N. 201 N. Second St. (83814). MOhawk 4-9271. North Idaho Bcstg Co. (acq 1963). See Nwspr.
 Net: Keystone. Rep: Webb; Art Moore.
 Duane B. Hagadone, pres; Vernon James, gen mgr; Bernard V. Merriman, coml mgr; Bob Angel, prog & news dir; Cary Harrison, chief engr.

GRANGEVILLE (208) Idaho county
KORT Oct 8, 1954: 1230 kc; 250 w. Box 72. (83530). 983-1230. Kebco Inc. (acq 7-1-57).
 Net: Keystone. Rep: Feltis, Dove & Cannon. Spec progs: C&W, 14 hrs wkly.
 Edward M. Brainard, pres, gen mgr, prog dir & news dir; Kathryn J. Brainard, coml mgr & sec-treas; Margaret Neeley, prog mgr; Dennis Dunn, chief engr.

IDAHO FALLS (208) Bonneville county
KID 1928: 590 kc; 5 kw-D, 1 kw-N, DA-N. Box 2008. (83401). JA 2-5100. Idaho Radio Corp. (acq 9-44). See Bonneville International Stns.

KID-FM not on air, target date unknown: 96.1 mc; 41 kw.
 KID-TV affil.

KIFI Jan 23, 1944: 1260 kc; 5 kw-D. Box 2148. (83401). 523-1171. Eastern Idaho Bcstg & TV Co. See Nwspr.
 KIFI-TV affil.

KTEE Sept 10, 1960: 1260 kc, 5 kw-D. Box 1896. (83401). 523-3710. Benay Corp. (acq 2-22-62).

Net: ABC; Intermountain. Rep: Petry.
 Mel Brown, pres; Leo Higham, gen mgr; Tom Fairchild, asst gen mgr; Mel Erickson, coml mgr; Keith Clarke, prog & news dir; Greg Clark, chief engr.

KUPI Nov 9, 1957: 980 kc; 1 kw-D. Box 2457. (83401). 522-1101. Eugene F. Klaas. (acq 4-64).
 Net: Idaho Star. Rep: Sandeberg-Gates & Co.; Starlee Busch. Spec prog: C&W 14 hrs wkly.

Eugene F. Klaas, pres & gen mgr; Dewey Wilmot, asst mgr, coml & prom mgr; Dennis Pepper, prog dir; Dennis Cox, news dir; Well Brady, chief engr.

NEW-FM not on air, target date unknown: 100.5 mc; 440 w. 574 ft. PK's FM Inc.

JEROME (208) Jerome county
KART August 1956: 1400 kc; 250 w-SH. Box 1176. (83338). EA 4-2321. Allen D. Lee (acq 1964).

LEWISTON (208) Nez Perce county
KOZE Oct 6, 1955: 1300 kc; 5 kw-D, 1 kw-N, DA-N. Box 673. (83501). SH 3-2502. Lewis Clark Bcstg Co.
 Net: ABC. Rep: Gill-Perna; Feltis, Dove &

Cannon. Spec progs: C&W, 6 hrs wkly.
 John H. Matlock & Eugene A. Hamblin, co-owners; George Walton, coml mgr; Jerry Giedt, prog dir; Bob Curtis, sports dir; Arnie Mason, news dir; Jerry Chandler, chief engr; Rick Schumaker, prom mgr.

KOZE-FM Jan 17, 1961: 96.7 mc; 900 w. Ant minus 400 ft. Programs separately from KOZE. Jan VanBuskirk, FM dir.

KRLC May 20, 1935: 1350 kc; 5 kw-D, 1 kw-N, DA-N. Box 287. (83501). SHERwood 3-1551. KRLC Inc. (acq 1-1-56).

Net: CBS. Rep: Masla; Pacific Broadcast Sls; Art Moore.

Donald Thomas, pres & gen mgr; Douglas McKelvie, coml mgr; Alben Nelson, prog dir; Bert Crane, news dir; Gerald Dunn, chief engr.

MOSCOW (208) Latah county
KRPL May 18, 1947: 1400 kc; 250 w. Box 396. (83843). 882-1174. KPRL Inc. (acq 1-15-64).
 Rep: Sandeberg-Gates; Art Moore.

John Mix, pres; Tom Neal, gen mgr & news dir; Jim Sanberg, coml mgr; Larry Ayer, prog dir, prom mgr & chief engr.

***KUID(FM)** Sept 1, 1963: 91.7 mc; 1.18 kw. Ant minus 46 ft. Radio-TV Center, University of Idaho. (83844). TU 3-0110. University of Idaho.

Gordon Law, gen mgr; Peter Haggart, prod dir; Cecil W. Bonduant, chief engr.
 *KUID-TV affil.

MOUNTAIN HOME (208) Elmore county
KFLI March 20, 1962: 1240 kc; 250 w. Route No. 1, Box 472. (83647). 587-4425. Northwest Bcstrs Inc.

Spec prog: C&W 9 hrs wkly.
 Dr. M. E. Scheel, pres; Charles F. Degler, gen & coml mgr & prog dir; John Sweeney, chief engr; Edith Barthel, traf dir.

NAMPA (208) Canyon county
KAIN Nov 1, 1961: 1340 kc; 1 kw-D, 250 w-N. Box 27. (83651). 466-7871. KAIN Inc.

KFXD May 17, 1922: 580 kc; 5 kw, DA-N. Box 159. (83651). 466-4611. Fletcher-Mitchell Corp. (acq 10-1-62).

Rep: Stone; Jacobson.
 James I. Mitchell, pres; Wayne C. Cornils, gen mgr; J. Steve Gilbert, coml mgr; Jack Carroll, prog dir; Lynn LaCombe, news dir; Robert Ahman, chief engr.

OROFINO, Clearwater county
KLER Oct 15, 1958: 950 kc; 1 kw-D. Box 32. (83544). GR 2-5011. Clearwater Bcstg Co.

Net: Keystone; ABC. Rep: Feltis, Dove & Cannon. Spec progs: C&W, 12 hrs wkly.

John H. Matlock & Eugene A. Hamblin, co-owners; Gary L. Ball, opns dir; Bill Raschka, prog dir; Mike R. Ripley, chief engr.

PAYETTE (208) Payette county
KEOK Dec 1, 1957: 1450 kc; 250 w. Box 420. (83661). Midway 2-3351. Treasure Valley Bcstrs Inc. (acq 4-29-59).

POCATELLO (208) Bannock county
***KBGL (FM)** May 15, 1962: 88.7 mc; 10 w. Dept. of Journalism, Idaho State University. 233-2160, Ext 285. Idaho State University.

Frank F. Hash, chmn, Communications Bd, Idaho State University; Norman Gunning, stn mgr; Edward K. Hanks, chief engr.

KSEI Sept 23, 1926: 930 kc; 5 kw, DA-N. Box 31. (83201). 233-2121. Pioneer Bcstrs Corp. (acq 10-1-57).

Net: NBC. Rep: Art Moore; Savalli/Gates; Pearse; McGuire.

Henry H. Fletcher, pres, gen mgr & coml mgr; Ruthe A. Fletcher, prog dir; Olive L. Greene, prom dir; Bill Ryan, news dir; Ellis W. Call, chief engr.

KSNM Dec 20, 1956: 1290 kc; 1 kw-D. 101 North Main. (83201). 232-6565. Pocatello Bcstg Co. (acq 12-18-63).

For explanation of listings see page B-3.

The Key to Idaho's Largest Market



KIDO 630

ASSOCIATED WITH: KETO-AM/FM SEATTLE. KPAM-FM PORTLAND

IDAHO—ILLINOIS

Net: Idaho Star. Rep: Continental; Sandeberg. Spec progs: C&W 27 hrs wkly.

Daniel C. Liberg, pres & gen mgr; Joe Perrene, coml mgr; Bill Duncan, prog & news dir; Tom Thompson, prom dir; Gordon Howell, chief engr.

KWIK September 1946: 1240 kc; 250 w. Box 2005. (83201). 233-1133. KWIK Bcstg Co. (acq 9-1-63).

Net: ABC; Intermountain. Rep: Petry. Spec progs: Sp, 1¼ hrs wkly.

Richard W. Miner, pres, gen & coml mgr; David Lewis, prog dir & chief engr; Don Judd, prom mgr.

PRESTON (208) Franklin county

KPST 1948: 1340 kc; 250 w-SH. Preston. (83263). 852-1345. Voice of the Rockies Inc.

Net: Keystone. Rep: Continental; Feltis, Dove & Cannon.

Rulon Dunn, pres; D. A. Nash, gen mgr & chief engr; Don Strong, prog dir & news dir; Gwen Gibson, prom dir.

REXBURG (208) Madison county

KRXK January 1951: 1230 kc; 1 kw-D, 250 w-N. 455 S. Second East (83440). 356-5488. Snake River Radio & TV Co. (acq 10-55).

Net: Keystone. Rep: Feltis, Dove & Cannon. Gene Shumate, pres, mgr & news dir; Weston Lawrence, coml mgr; Don Ellis, prog dir; Tom Matthews, chief engr.

RUPERT (208) Minidoka county

KAYT Oct 12, 1955: 970 kc; 1 kw-D. Box 427. (83350). 436-4757. Inland Bcst Co.

Rep: George T. Hopewell, Art Moore. Mervin V. Ling, pres & gen mgr; Geo. MacDonald, coml mgr.

SALMON (208) Lemhi county

KSRA March 1, 1959: 960 kc; 1 kw-D. Box 950. (83860). 756-2218. Salmon River Radio & TV Co.

Net: Keystone. Rep: Feltis, Dove & Cannon. David G. Ainsworth, pres & gen mgr, coml mgr, news dir, prog dir.

SANDPOINT (208) Bonner county

KSPT March 23, 1949: 1400 kc; 1 kw-D, 250 w-N. Box 431. (83864). COngress 3-2179. Bauer Bcstg Co.

Net: Keystone. Rep: Art Moore (Seattle & Portland).

Norman E. Bauer, gen & coml mgr; Ione M. Bauer, prog dir; Mardi Bauer, news dir; Watt Moreland Jr., chief engr.

SODA SPRINGS (208) Caribou county

KBRV Sept 22, 1957: 540 kc; 500 w-D. 98 W. 2nd South. (33276). 547-3307. J. C. Wallentine (acq 3-9-60).

SUN VALLEY, Blaine county

KSKI: 1340 kc; 1 kw-D, 250 w-N. Roger L. Hagadone and Mr. & Mrs. David Robinson Jr., owners.

TWIN FALLS (208) Twin Falls county

KEEP 1946: 1450 kc; 1 kw-D. 250 w-N. Box 511. (83301). 735-7512. Radio Sales Corp. (acq 3-11-64).

Net: Idaho Empire Radio Stns. Rep: Feltis, Dove & Cannon.

George Williams, gen mgr; Harry Hansford, coml mgr; Ed Prater, prog dir; Ken Rickey, news dir; Walt Snow, chief engr.

KLIX: 1310 kc; 5 kw-D, 1kw-N, DA-N. Box 1296. (83301). 733-3364. Regional Bcstg Corp (acq 8-1-63). See Regional Bcstg Stns.

Net: ABC, MBS, Intermountain. Rep: Petry. Spec progs: C&W 16 hrs wkly.

William R. Vogel, pres; William M. Phillips, gen & coml mgr; Ronald Thorne, prog dir & prom mgr; Arlie Tranmer, news dir; Del Cisco, chief engr.

KTFI October 1928: 1270 kc; 5 kw-D, 1 kw-N.

Box KK. (83301). Radio Bcstg Corp.

Net: NBC; Idaho Big Buy. Rep: Savalli/Gates; Northern Time Sales. Spec progs: Sp 7 hrs wkly (spring & summer).

Florence M. Gardner, pres & gen mgr; C. N. Layne, stn, coml & prom mgr; Lois Biser, prog dir; John Haerberle, news dir; Carl Norris, chief engr.

WALLACE (208) Shoshone county

KWAL May 1938: 620 kc; 1 kw, DA-N. Box 930. (83873). OSborn 1-6101. Metals Broadcasting Co. (acq 10-1-53).

Reps: Hal Holman, Art Moore & Assoc. (Seattle-Portland).

R. Lee Black, pres & gen mgr.

WEISER, Washington county

KWEI December 1947: 1260 kc; 1 kw-D. Box 791. (83672). 549-0886. Oxbow Bcst Co. (acq 4-11-61).

Rep: George T. Hopewell, Art Moore & Assoc. Spec progs: Sp, 3 hrs wkly.

Edwin C. Miller, pres, gen mgr & chief engr; Bill Whittom, prom mgr; Terry Jensen, news dir.

ILLINOIS

*Noncommercial.

**HAMILTON-LANDIS
& ASSOCIATES, Inc.**
NATIONWIDE MEDIA BROKERS
WASHINGTON, D. C. CHICAGO, DALLAS,
SAN FRANCISCO

SELL MORE
RADIO & TELEVISION STATIONS
IN THE MIDWEST—NEAREST OFFICE IS—
1714 TRIBUNE TOWER, CHICAGO 11
DELAWARE 7-2754

CALL COLLINS



Rolland O. Looper

422 N. Grant

Clinton, Illinois

Phone: 935-5502

ALTON (217) Madison county

WOKZ 1948: 1570 kc; 1 kw-D. Godfrey Rd. (62003). 466-3535. Palen Bcstg Corp. (acq 12-53).

Edward N. Palen, pres & gen mgr; Jim Brown, prog dir & prom mgr; Clyde H. Wiseman, news dir; Nick Bono, chief engr.

WOKZ-FM September 1961: 100.3 mc; 3.2 kw. Ant 360 ft. Dup WOKZ 80%.

ANNA (618) Union county

WRAJ Jan 10, 1957: 1440 kc; 500 w-D. Anna Hotel. (62906). 833-2148. Anna Bcstg Co. See Lackey Stns.

Rep: Bernard Howard.

Pierce E. Lackey, pres; F. Earnest Lackey, vp; Donald C. Michel, mgr, coml mgr, prog dir & chief engr; Bob Neely, farm dir; Mrs. Moneada Karraker, women's dir.

WRAJ-FM Jan 31, 1958: 92.7 mc; 1 kw. Ant 250 ft. Same licensee as WRAJ.

ARLINGTON HEIGHTS (312) Cook county

WNWC (FM) March 10, 1960: 92.7 mc; 1 kw. Ant 225 ft. 2108 N. State Rd. (60004). 259-1030. Northwest Suburban Bcstrs Inc. (acq 7-1-61).

Robert O. Atcher, pres & gen mgr; Arthur L. LeTourneau, coml mgr; Fred Des Peres, stn mgr; Samuel S. Ayre, news dir; Robert B. Mahercy, chief engr.

AURORA (312) Kane county

WKKD Sept 21, 1960: 1580 kc; 250 w-D, DA-D. 1880 Plain Ave. (60505). 898-1580. Salter Bcstg Co. See Burlingham-Salter Stns.

Net: Illinois. Rep: Gill-Perna. Spec progs: Sp 2 hrs wkly.

Russell G. Salter, pres & gen mgr; Roger S. Shales, stn mgr & coml mgr; Michael Diem, prog dir; Stewart Dan, news dir; Jeff Carter, chief engr.

WKKD-FM Feb 12, 1961: 95.9 mc; 710 w. Ant 125 ft. Dup WKKD 70%.

WMRO Dec 13, 1938: 1280 kc; 1 kw-D, 500 w-N, DA-2. Box 430. (60506). Twin Oaks 7-4215. WMRO Inc. (acq 8-15-57).

Spec progs: Sp 1 hr; C&W 25 hrs, both wkly. Vincent G. Coffey, pres; Charles V. Hunter, coml mgr; Jeanne M. Doran, prog dir; Benjamin A. Oswalt, vp; Bob Locke, news dir; John R. Kitner, chief engr.

WMRO-FM September 1964: 107.9 mc; 3.6 kw. Ant. 255 ft. Vincent G. Coffey & Benjamin Oswalt. Prog sep from WMRO.

BEARDSTOWN, Cass county

WRMS Nov 1, 1959: 790 kc; 500 w, DA-D. 108 E. Main St. (62618). 323-1970. Beardstown Bcstg Co. See Sudbrink Stns.

Net: MBS. Rep: Piano. Robert W. Sudbrink, pres; Donald L. Chipman, mgr; O. D. Kost, chief engr.

BELLEVILLE (618) St. Clair county

WIBV July 13, 1947: 1260 kc; 5 kw, DA-2. Box 91. (62222). ADams 3-5000. Belleville Bcstg Inc.

Rep: Walton. Spec progs: Ger ½ hr wkly. Marshall True, pres; Glenn Skip Deffendall, gen & coml mgr; Norman Greenberg, prog dir; Lloyd Harvey, prom mgr; Al Schmidt, news dir; Marvin Mollring, chief engr.

BLOOMINGTON (309) McLean county

WJBC 1924: 1230 kc; 1 kw-D, 250 w-N. 209 E. Washington St. (61702). 829-1221. Bloomington Bcstg Corp. (acq 1956). See Johnson Stns and Nwspr.

Net: ABC. Rep: Avery-Knodel. Loring C. Merwin, pres; Vernon A. Nolte, vp; Timothy R. Ives, stn mgr; John H. McDermott, coml mgr; Don Newberg, prog & news dir; Gene Drager, prom mgr; Fred Bailey, dir of engr; Dave Claeys, chief engr.

WJBC-FM 1947: 101.5 mc; 50 kw. Ant 460 ft. Prog sep from WJBC. Stereo.

CAIRO, Alexander county

WKRO Jan 8, 1942: 1490 kc; 250 w. Box 311. (62914). Phone 1490. Cairo Bcstg Co.

Rep: Meeker; Gray; C. K. Beaver. Merrill C. Currier, pres & gen mgr.

CANTON (309) Fulton county

WBYS Oct 5, 1947: 1560 kc; 250 w-D (CP 1D kw-D, DA). Box 554. (61520). 647-1560. Fulton County Bcstg Co. See Nwspr.

Net: ABC. Harriett B. Winsor, pres; Charles E. Wright, gen mgr; Vernon Kuehn, coml mgr & chief engr. Tom Jones, prog dir.

CARBONDALE (618) Jackson county

WCIL Nov 14, 1946: 1020 kc; 1 kw-D. Box 801. (62902). Glenview 7-8114. Southern Illinois Bcstg.

Net: ABC. Paul F. McRoy, gen mgr; Larry Doyle, coml mgr; Paul H. McRoy, prog dir, prom mgr & news dir; Pat Burns, chief engr.

*WSIU (FM) Sept 15, 1958: 91.9 mc; 37 kw. Ant 290 ft. Southern Illinois U. (62903). 453-2486. TWX 618-549-1121. Southern Illinois U.

Net: Natl Educ Radio. Dr. D. W. Morris, pres; Southern Illinois U.; Suren C. Robbins, gen mgr; Dr. Richard M. Uray,

For explanation of listings see page B-3.

Another important plus...



In another step to better serve Mid-America with the most complete national and international news coverage . . . WGN is now operating a fully staffed Washington news bureau. The bureau develops and reports news, including exclusive interviews with

regional political figures, for both WGN Radio and WGN Television. (As well as KDAL Radio and Television, Duluth, Minn.) Another important plus for WGN audiences and advertisers and . . . one more example of why, in radio and television . . .

**WGN
IS
CHICAGO**

the most respected call letters in broadcasting

ILLINOIS

opns mgr: Julian D. Emlen, chief engr.
*WSIU-TV affil.

CARMI (618) White county

WROY Nov 15, 1949: 1460 kc; 1 kw-D. Box 31. (62821). 382-4161. Carmi Bcstg Co.
C. F. Rebstock, pres; Samuel A. Hassan, gen & coml mgr; William C. Baker, news & prog dir; Lynn Bradley, chief engr.
WROY-FM 1952: 97.3 mc; 11 kw. Ant 210 ft. Dup WROY 50%.

CARTHAGE (217) Hancock county

WCAZ 1922: 990 kc; 1 kw-D. 502 Wabash St. (62321). 357-3128. Superior Bcstg Service Inc.
Mrs. Zola Compton, pres; Jerry Nutt Jr., mgr; Betty Nutt, prog dir; Wayne Meredith, chief engr.

CASEY (217) Clark county

WKZI Oct 15, 1963: 800 kc; 250 w-D. Box 428. (62420). 932-4051. Paul Dean Ford.
Spec progs: C&W 14 hrs wkly.
Paul Dean Ford, gen mgr; Carl "Bud" Sunkel, coml mgr; Charles Titus, prog dir; Donald Bare, prom mgr; Russell Jones, news dir; Cleone Markwell Jr., chief engr.

CENTRALIA (618) Marion county

WCNT Aug 15, 1946: 1210 kc, 1kw-D. Box 428. (62802). 532-1885. Four County Bcstrs Inc.
Spec progs: C&W 6 hrs wkly.
Edward N. Palen, pres; Eileen C. Palen, vp; James E. Palen, sec, gen mgr & chief engr; Tom Ehlke, sls mgr; Jim Pegg, news dir.

CHAMPAIGN (217) Champaign county

WDWS Jan 24, 1937: 1400 kc; 1 kw-D, 250 w-N. 48 Main St. (61820). 365-1855. Champaign News Gazette Inc. See Nwspr.
Net: CBS. Rep: Meeker.
Helen M. Stevick, pres; Larry Stewart, gen mgr; Constance Vogt, prog dir; William Rusnak, news dir; Merle Sears, chief engr.

WDWS-FM 1949: 97.5 mc; 27 kw. Ant. 430 ft. Programs separately from WDWS.

WLRW (FM) Jan 20, 1963: 94.5 mc; 20 kw. Ant 400 ft. 2424 Skyline Drive. (61821). 352-4141. Stewart Electronics.
L. Frank Stewart, owner & mgr; Gene Uhling, chief engr; Lee Barry, sls mgr. Stereo 100%.

CHARLESTON (217) Coles county

WEIC Dec 10, 1954: 1270 kc; 1 kw-D, DA-D. Box 123. (61920). Diamond 5-2149 Friendly Bcstrs Inc. (acq 10-1-61).
William L. Kepper, pres & gen mgr; James L. Seed, stn mgr; Terry Mack, prog dir; Andrew Kirk, chief engr.

CHESTER, Randolph county

KSGM: 980 kc; 500 w, DA-N. Donze Enterprises Inc.

CHICAGO (312) Cook county

WAAF 1922: 950 kc; 1 kw-D. 221 N. LaSalle, (60601). RAndolph 6-1932. Corn Belt Publishers. See Nwspr.

Rep: Bolling. Spec progs: Neg 100%.
Homer L. Thieman, pres; Thomas L. Davis, vp & gen mgr; William Bauer, prog dir; Ray Wheat, news dir; Carl Ulrich, chief engr.

WAIT 1941: 820 kc; 5 kw-D (L-SS Dallas, Tex). 188 W. Randolph St., (60601). FRanklin 2-0660. WAIT Radio (acq 9-17-62).

Maurice Rosenfield, exec dir; Frederick G. Harm, gen & coml mgr; George Dubinetz, asst mgr; Howard Huntley, prog dir; Joel Katz, prom mgr; Ralph Rowland, news dir; Harry Berg, chief engr.

WBBM 1923: 780 kc; 50 kw. 630 N. McClurg Court (60601). WHitehall 4-6000. TWX 312-222-0698. CBS Inc. (acq 1931). See CBS-owned Stns.
Net: CBS. Rep: CBS Radio Spot Sales.

E. H. Shomo, vp, CBS Radio & gen mgr, WBBM; Allan Kurman, coml mgr; Hal Fredericks, natl sls mgr; Jack Bivans, gen sls mgr; Leon Schlosser, prog dir; Arthur H. Barnes, prom mgr; Ben Larson, news dir; Paul Heyn, chief engr.

WBBM-FM Dec 7, 1941: 96.3 mc; 10.5 kw. Ant 560 ft. Dup WBBM.
WBBM-TV affil.

WBEE (see Harvey, Ill.).

*WBEZ (FM) 1942: 91.5 mc; 16 kw. Ant 550 ft. 228 N. LaSalle St. (60601). DEarborn 2-7800, ext 251. Board of Education, City of Chicago.
Elizabeth Marshall, stn mgr & prog dir; E. H. Andresen, chief engr.

WCFL June 26, 1926: 1000 kc; 50 kw, DA-2. 300 N. Dearborn (60610). 222-1000. TWX CG 2818. Chicago Federation of Labor & Industrial Union Council.

Net: MBS. Rep: McGavren-Guild.
William A. Lee, pres; Thomas E. Haviland, gen mgr; Bob Finnegan, prog dir; Chuck Wilson, dir of prom; Howard Roberts & Millard Hansen, news dirs; Jack McKay, chief engr.

WCGO (See Chicago Heights, Ill.).

WCLM (FM) May 25, 1957: 101.9 mc; 60 kw. Ant 520 ft. 333 N. Michigan Ave. (60601). STate 2-4872. Carol Music Inc.

Carol Joan Beamish, pres; Helen Moore, gen mgr; Burt Burdeen, prog & news dir; Allan T. Frederickson, chief engr.

WCRW July 1926: 1240 kc; 250 w. (shares time with WEDC and WSBC Chicago). 2756 Pine Grove Ave. (60614). 327-6860. WCRW Inc. (acq 11-63).

Spec progs: Ger 11 hrs; Sp 23 hrs; Greek 1 hr, all wkly.

Josephine A. White, pres & treas; Lawrence Morris, prog dir; Edward W. Jacker, chief engr.

WDHF (FM) March 9, 1959: 95.5 mc; 52 kw. Ant 230 ft. Suite 808, 203 N. Wabash Ave. (60601). PRescott 9-6200. Federal Bcstg Corp. (acq 12-31-63).

Frank J. Hogan, pres; James deHaan, chief engr & stn mgr.

WEBH (FM) April 7, 1958: 93.9 mc; 35 kw.

Ant 240 ft. 5349 N. Sheridan Rd. (60640). Longbeach 1-6000. Buddy Black Bcstg Co.

WEDC 1926: 1240 kc; 250 w-SH (shares time with WCRW and WSBC Chicago). 3860 W. Ogden Ave. (60623). CRawford 7-4100. Denmark Enterprises Inc.

Spec progs: It, Pol, Sp, Czech, Russian, Nor. Emil Denmark, pres; Bill Mack, stn mgr, coml mgr, prog dir & prom mgr; Tony Ventrella, news dir; Edward Jacker, chief engr.

*WEFM(FM) 1940: 99.5 mc; 44 kw. Ant 560 ft. 1900 N. Austin Ave. (60639). 745-2000. Zenith Radio Corp.

Joseph S. Wright, pres; Ted Leitzell, gen mgr; Violet Kmety, prog dir; Ross Utter, chief engr.

WFMM (FM) 1947: 100.3 mc; 33 kw. Ant 540 ft. 230 N. Michigan Ave. (60601). FRanklin 2-7838. Functional Music Inc. (acq 1-1-57).

Rep: Groskin; FM Group Sales.

Maurice Rosenfield, pres & gen mgr; Fred Harm, exec dir; Ed Walters, stn & coml mgr; Len Miller, prog dir; Ivan Bukovsky, chief engr.

WFMQ (FM) Dec 4, 1958: 107.5 mc; 36 kw. Ant 560 ft. One E. Wacker Drive (60601). 527-3100. Lester Vihon.

Rep: FM Group Sales.

Lester Vihon, pres & gen mgr; Wayne H. Smith, opns mgr & prog dir:

WFMT (FM) Dec. 13, 1951: 98.7 mc; 135 kw. Ant 540 ft. Stereo. 221 N. LaSalle St. (60601). STate 2-5668. Gale Bcstg Co.

Rep: Hollingbery.

Bernard Jacobs, pres & gen mgr; Ray Nordstrand, dir of dev & sls mgr; Norman Pellegrini, prog & news dir; Paul Vodicka, prom mgr; Alfred Antlitz, chief engr.

WGN June 1, 1924: 720 kc; 50 kw. 2501 Bradley Place (60618). 528-2311. TWX 312-222-9280. WGN Inc. See Tribune Co. Stns & Nwspr.

Rep: Petry, Hyett.

Ward L. Quaal, exec vp & gen mgr; Charles E. Gates, stn mgr; Robert L. Bradford, prog mgr; James G. Hanlon, prom & rsch mgr; Marvin Astrin, gen sls mgr; Bruce Dennis, news mgr; Cal J. Meyers, vp & dir of engrg.

WGN-TV affil.

(See Adv. page B-47)

WHFC (FM) 1942: 97.9 mc; 75 kw. Ant 270 ft. 3350 Kedzie Ave. (60623). 847-2600. L&P Bcstg Corp (acq 2-18-63). Dup WVON Cicero, Ill.

WIND 1927: 560 kc; 5 kw, DA-2. 400 N. Michigan Ave. (60611). 527-2170. Westinghouse Bcstg Co. (acq 12-22-56): See Westinghouse Bcstg Stns.

Rep: AM Radio Sales.

Donald H. McGannon, pres; Ralph Atlans, vp; Edward Wallis, gen mgr; Don Frost, sls mgr; Guy Harris, prog dir; Paul N. Lindsay, prom mgr; Jerry Udwin, news dir; Kenenth Shirk, chief engr.

WJJD Oct 13, 1924: 1160 kc; 50 kw, DA-1 (L-KSL Salt Lake City). 8 S. Michigan Ave. (60603). STate 2-5466. TWX 312-222-9036. Plough Bcstg Co. (acq 9-13-53). See Plough Stns.

Rep: Stone.

Harold P. Krlestein, pres.

WJJD-FM Jan 2, 1961: 104.3 mc; 40 kw. Ant 460 ft. Same licensee as WJJD.

WKFM (FM) November 1957: 103.5 mc; 50 kw. Ant. 500 ft. 188 W. Randolph St., (60601). RAndolph 6-2141. Frank S. Kovas Jr.

Rep: Roger Coleman.

Frank S. Kovas, gen mgr; Frank Mathews, coml mgr; Ann M. Kovas, prog dir; Gene Sochor, chief engr.

WLS April 12, 1924: 890 kc; 50 kw. 360 N. Michigan Ave. (60601). State 2-2002. TWX 312-222-0171. WLS Inc. (acq 3-16-60). See ABC-Owned Stns.

Net: ABC. Rep: Blair Radio.

What's new
in radio audience
measurement?

Overnight
radio surveys
from ARB!

AMERICAN RESEARCH BUREAU
DIVISION OF C-E-I-R INC.
WASHINGTON 4300 Amphipark Road, Bethesda, Md., WE 5-2900
NEW YORK 1 Rockefeller Plaza, New York 20, N.Y., JU 0-7733
CHICAGO 1967 Tribune Tower, Chicago 31, Ill. 4, Tel. 467-0750
LOS ANGELES 2402 W. Wilshire Blvd., Montebello, Cal., RA 3-8536

Ralph W. Beaudin, pres & gen mgr; Armand J. Belli, sls mgr; Gene Taylor, prog dir; Harry N. Handley, prom dir; William J. Nolan, chief engr; Harold Salzman, news dir.

WLS-FM April 1, 1946: 94.7 mc; 27 kw. Ant 580 ft. (CP 17.5 kw. Ant 720 ft). 190 N. State St. (60601). ANdover 3-0800.

D. Thomas Miller, gen mgr; William P. Kusack, chief engr.

WBKB(TV) affil.

WMAQ 1922: 670 kc; 50 kw. Merchandise Mart (60654). SUpperior 7-8300. TWX CG 3, CG 4. National Bcstg Co. Inc. (acq 11-1-31). See NBC Stns.

Net: NBC. Rep: NBC Spot Sales.

Robert E. Kintner, pres (NBC); Lloyd Yoder, NBC vp & gen mgr; John M. Keys, stn mgr; Robert McCauliffe, sls mgr; Chuck Benson, prog dir; William Corley, news dir; Steve Krasula, advertising, prom & press dir; W. C. Prather, tech opns dir; Jay Childs, dir business affairs.

WMAQ-FM 1948: 101.1 mc; 24 kw. Ant 640 ft. Dup WMAQ.

WMAQ-TV affil.

*WMBI July 26, 1926: 1110 kc; 5 kw (L-WBT Charlotte, N. C., KFAB Omaha). 820 N LaSalle, (60610). Michigan 2-1570. Moody Bible Institute of Chicago.

Dr. Wm. Culbertson, pres; W. E. Mayfield, mgr, radio dir; James Draper, stn mgr; Walter Carson, news dir; Tom Gilmer, chief engr.

*WMBI-FM July 25, 1960: 90.1 mc; 50 kw. Ant 450 ft. Dup WMBI 65%.

WMPP (See Chicago Heights, Ill.).

WNIB (FM) July 9, 1955: 97.1 mc; 11 kw. Ant 185 ft. 400 W. Madison St. (60606). ANdover 3-5252. Northern Illinois Bcstg Co.

Rep: Frederick W. Smith.

William C. Florian, pres & gen mgr; Sonia Atzeff, prog dir.

WNUS 1924: 1390 kc; 5 kw, DA-2. 8601 S. Kedzie Ave. (60652). 436-2134. The McLendon Corp. See McLendon Stns.

Rep: H-R Repts. Spec progs: News, 100%.

B. R. McLendon, chmn of bd; Gordon B. McLendon, pres; Jack Fiedler, vp & gen mgr; Jim Randolph, prog dir; Larry Webb, news dir; Conrad Mangrum, chief engr.

WSBC 1925: 1240 kc; 1 kw-D, 250 w-N, SH (Shares time with WCRW and WEDC Chicago.) 2400 W. Madison St. (60612). MOnroe 6-9060. WSBC Bcstg Co.

Spec progs: It 8½ hrs, Neg 12½ hrs, Pol 6 hrs, Sp 18 hrs, Bohemian 4½ hrs, Greek 3 hrs, Jewish ½ hr, all wkly.

Louis B. Lee, pres & gen mgr; Margaret Strasser, coml mgr; Roy J. Bellavia, prog dir; Robert J. Lee, prom mgr; Jay Michaels, news dir; H. C. Williams, chief engr.

WVON (See Cicero, Ill.)

WXRT (FM) March 15, 1960: 93.1 mc; 55 kw. Ant 260 ft. SEeley 3-5055. Same licensee as WSBC; programs separately.

WXFM (FM) (See Elmwood Park, Ill.).

CHICAGO HEIGHTS (312) Cook county

WCGO Aug 29, 1959: 1600 kc; 1 kw-D, DA. 119 Olympia Plaza. (60411). SKyline 6-6100. South Cook Bcstg Inc.

Anthony V. Santucci, pres, gen mgr & chief engr; Dee Shepard, prog dir; Richard Maginot, news dir.

WMPP Aug 15, 1963: 1470 kc; 1 kw-D, DA. 1000 Lincoln Highway, East Chicago Heights (60611). 758-1400. Seaway Bcstg Inc.

Rep: Piano. Spec progs: Neg 100%.

Dr. Herbert J. Erwin Jr., M.D., pres & gen mgr; Jesse R. Coopwood, stn mgr & prog dir; LeRoy Eller, sls mgr; Quintette McDuffie, chief engr.

WTAS(FM) See Crete, Ill.

CICERO (312) Cook county

WHFC (FM) (See Chicago).

WVON 1926: 1450 kc; 1 kw-D, 250 w-N. 3350 S. Kedzie Ave., Chicago (60623). 847-2600. L & P Bcstg Corp. (acq 2-15-63).

Rep: Bernard Howard. Spec progs: Neg 100%.

Leonard Chess, pres; Lloyd Webb, gen mgr; Ric Ricardo, loc sls mgr; E. Rodney Jones, prog dir; Tom Johnson, opn mgr; Roy Wood, news dir; Pat Cerone, chief engr.

CLINTON (217) DeWitt county

WHOW Aug 1, 1947: 1520 kc; 5 kw, 1 kw-CH, D. 401½ South Side Sq. (61727). 935-2161. Cornbelt Bcstg Co. (acq 1950).

Spec progs: C&W 80 hrs wkly.

J. R. Livesay, pres; R. O. Veach, gen mgr; Bill Ward, news dir; Lonnie Newnum, chief engr.

COLUMBIA (618) Monroe county

WCBW(FM) Feb 15, 1964: 104.9 mc; 2.73 kw. Ant 230 ft. 221 Beaird St. (62236). 281-5031. Joseph L. Lepp Inc.

Spec progs: Ger 2 hrs wkly.

Joseph L. Lepp, pres & gen mgr; Dorothy Lepp, coml mgr; Bill R. Schmidt, prog dir; Steve Williams, prom mgr; Dick Ross, news dir; Edward A. Neu Jr., chief engr.

CRETE (312) Will county

WTAS(FM) Oct. 1, 1964: 102.3 mc; 3 kw. Ant 300 ft. 119 Olympia Plaza, Chicago Heights (60411). Skyline 6-6100. South Cook Broadcasting Inc.

Anthony Santucci, pres & gen mgr; Anthony D'Amico, coml mgr.

DANVILLE (217) Vermillion county

WDAN August 1938: 1490 kc; 1 kw-D, 250 w-N. 17 W. North St. (61833). 442-1700. Northwestern Pub. Co. See Gannett Newspaper Stns and Nwspr.

Net: CBS. Rep: Masla.

Max Shaffer, mgr; Robert J. Burow, gen mgr; John Eckert, coml mgr; Honore Ronan, prog dir. WITY Nov 24, 1953: 980 kc; 1 kw, DA-2. Box 142. (61834). 446-1312. Vermillion Bcstg Corp.

Net: MBS. Rep: Gill-Perna.

Dr. G. E. Metzger, pres; Elzer Marx, gen mgr; David Divan, coml mgr; Wally Dale, prog dir; Ed Dulaney, chief engr.

DECATUR (217) Macon county

WDZ March 17, 1921: 1050 kc; 1 kw-D. 265 S. Park St. (62523). 423-9744. TWX 217-428-6536. Prairieland Bcstrs (acq 1-1-64).

Net: MBS. Rep: Peters, Griffin, Woodward.

Stephen P. Bellinger, gen mgr; Clayton L. Scott, asst & coml mgr; Charles J. Bush, prog dir; Dave Baum, news dir; Clyde White, chief engr.

WSOY 1925: 1340 kc; 1 kw-D, 250 w-N. Box 789. (62525). 877-5371. TWX 217-428-6381. Illinois Bcstg Co. (acq 7-27). See Lindsay-Schaub Newspapers Stns and Nwspr.

Net: CBS. Rep: Weed Radio.

Merrill Lindsay, pres; Robert B. King, gen mgr; H. D. Heway, coml & prom mgr; Frank Bowman, prog dir; Charles Hippler, news dir; Allan Doyle, chief engr.

WSOY-FM November 1946: 102.9 mc; 54 kw. Ant 450 ft. Stereo. Dup WSOY.

DE KALB (815) De Kalb county

WLBK Dec 7, 1947: 1350 kc; 1 kw-D. 711 N. First St. (60115). 758-3485. DeKalb Radio Studios Inc.

Rep: Spot Time Sales; Ill. Radio Network.

George C. Biggar, pres, gen mgr & farm dir; Richrd M. Hubbell, coml mgr; Robert C. Brown, prog dir; Russell Pigott, news dir; Roger L. Belke, chief engr.

WLBK-FM Dec 17, 1961: 92.5 mc; 3.1 kw. Ant 160 ft. Dup WLBK during day. Programs independently at night.

*WNIC(FM) April 1954: 91.1 mc; 10 w. (CP 89.7 mc; 2.5 kw. Ant. 250 ft). Northern Illinois U. (60115). 753-1323.

Dr. William P. Froom, dir of regional services;

B. Eugene Koskey, supvr of radio-tv.

DIXON (815) Lee county

WIXN July 1961: 1460 kc; 1 kw-D, DA. 1460 College Ave. (61021). 283-1811. Russell G. Salter Inc. See Burlingham-Salter Stns.

Net: Market 1. Rep: Illinois Radio; Midwest

Farm; Economy. Spec progs: C&W 2 hrs wkly.

Lloyd Burlingham, pres; Robert L. Harris, opn mgr; Phil Phillipi, prom mgr; Maynard Kidd, news dir; Frank Baker, chief engr.

WIXN-FM Sept 15, 1964: 101.7 mc; 3 kw. Ant 165 ft. Dup AM 50%.

DuQUOIN (618) Perry county

WDQN 1951: 1580 kc; 250 w-D. General Delivery. (62832). 542-3894. DuQuoin Bcstg Co. (acq 12-1-55).

Rep: Devney.

M. R. Lankford, owner; Dale W. Adkins, gen mgr; Gene Showalter, coml mgr; Nancy Adkins, prom mgr; James Wise, news dir; W. W. Beacham, chief engr.

EAST MOLINE (309) Rock Island county

*WOLM April 3, 1960: 960 kc; 1 kw-D, DA-D. Box 87 (61244). 526-3396. Moody Bible Institute of Chicago.

Dean L. Sippel, mgr; Earl Kesselhuth, tech supvr.

EAST ST. LOUIS (618) St. Clair county

WAMV May 19, 1935: 1490 kc; 1 kw-D, 250 w-N. Broadway Hotel (62204). BR 1-4625. Stanlin Inc. (acq 9-1-59).

WAMV-FM May 3, 1960: 101.1 mc; 37 kw. Ant 140 ft. Dup WAMV.

EFFINGHAM, Effingham county

WCRA June 8, 1947: 1090 kc; 250 w-D. (CP 1 kw-D). 110 N. Banker St. (62401). 342-4141. Effingham Bcstg Co. See McNaughton Stns and Nwspr.

Rep: Devney.

Jos. E. McNaughton, pres; Charles G. Pettit, gen mgr; Donald W. Springer, coml mgr; Larry Wilson, prog dir; Zoná B. Davis, news dir; Randall Moody, chief engr.

WCRA-FM June 14, 1963: 95.7 mc; 9.3 kw. Ant 230 ft. Dup WCRA.

ELGIN (312) Kane county

WELG (FM) 1960: 103.9 mc; 1 kw. Ant 80 ft. 1000 E. Chicago St. (60120). SH-2-5500. Citadel Bcstrs.

*WEPS (FM) 1959: 90.9 mc; 364 w. Ant 24 ft. 4 S. Gifford (60120). SHERwood 1-6800. Board of Education, Union School District 46.

Ronald F. Miller, prom mgr; Donald Tuttle, chief engr.

WRMN 1949: 1410 kc; 1 kw-D. Box 117. (60122). 741-7700. Elgin Bcstg Co. (acq 1952). See McNaughton Stns and Nwspr.

Rep: Devney.

J. Richard Sutter, pres & gen mgr; J. Bruce Rakow, coml & prom mgr; Ron Miller prog & news dir; William Lea, chief engr.

WRMN-FM September 1960: 94.3 mc; 1 kw. Ant 130 ft. Prog sep from WRMN.

ELMHURST (312) Du Page county

*WRSE-FM Dec 7, 1962: 88.7 mc; 10 w. 190 Prospect Ave. (60126). BRowning 9-4100. Board of Trustees, Elmhurst College.

Donald R. Low, faculty adviser.

ELMWOOD PARK (312) Cook county

WXFM (FM) 1947: 105.9 mc; 32 kw. Ant 250 ft. 4440 N. Clark St., Chicago. (60640). UPTown 8-7900. Stereo. Evelyn Schoonfield (acq 1956).

Net: Market 1. Rep: Holmes.

E. Schoonfield, owner; R. C. Victor, gen & coml mgr; S. Olson, prog dir; J. French, chief engr.

EVANSTON (312) Cook county

WEAW 1953: 1330 kc; 5 kw-D, DA. 1700 Central St. (60201). UN 4-6500. North Shore Bcstg Co.

Rep: Meeker; Oakes.

Edward A. Wheeler, pres; Dean Osborne, gen mgr; Doris Peterson, prom mgr; Stella White, news dir; Richard Walent, chief engr.

WEAW-FM 1946: 105.1 mc; 180 kw. Ant 240 ft. Prog sep from WEAW.

WNMP 1947: 1590 kc; 1 kw-D. 1710 Orrington Ave. (60201). GR 5-1590. Semrow Bcstg Co. (acq 11-13-60).

Rep: Richer.

Otto Semrow, pres; Bennett O. Scott, gen mgr;

For explanation of listings see page B-3.

1965 BROADCASTING YEARBOOK • PAGE B-49

ILLINOIS

Sid Roberts, coml mgr; Eugene Cummings, chief engr.

***WNUR (FM)** May 10, 1950: 89.3 mc; 1.04 kw. Ant 45 ft. Speech Bldg. (60201). UNiversity 4-9196. Northwestern U.

Charles F. Hunter, advisor; Chris Palmer, chief engr.

FAIRFIELD, Wayne county

WFIW Aug 21, 1953: 1390 kc; 1 kw-D. Box 72. (62837). 842-2159. Wayne County Bcstg Co. Net: Keystone. Rep: Webb.

Thomas S. Land, co-owner & gen mgr; Bryan Davidson, co-owner; Garnet Williams, coml mgr; Bill Arthur, prog dir; Gladys Onstott, prom mgr; Darrell Linne, news dir; Gilbert T. Wallace, chief engr.

FLOSSMOOR, Cook county

***WFHF(FM)** not on air, target date unknown: 89.1 mc; 10 w. Community High School District No. 233.

FREEPORT (815) Stephenson county

WFRL Oct 28, 1948: 1570 kc; 5 kw, DA-D. 9 N. Chicago Ave. (61033). 232-5171. Triad Stns Inc. (acq 10-1-59). See Triad Stns.

Net: Illinois Radio. Rep: Gill-Perna. C. Wayne Wright, pres; Richard A. Carroll, gen mgr; Bud Walters, prog dir; Robert Jordan, chief engr.

WFRL-FM (target date unknown): 98.5 mc; 12.5 kw. Ant 165 ft.

GALESBURG (309) Knox county

WAIK 1957: 1590 kc; 5 kw-D, DA-D. 36 Park Plaza (61401). 342-3161. Webster Bcstg Co. (acq 7-1-59).

Net: ABC. Rep: Grant Webb. F. C. Webster Jr., pres & gen mgr; (Mr) Jean Pickrell, coml mgr; Dick Richards, prog dir; Rex Munger, news dir; Carl Martin, chief engr.

WGIL June 12, 1938: 1400 kc; 1 kw-D. 250 w-N. 60 S. Kellogg St. (61401). 342-5131. Galesburg Bcstg Co. See Nwspr.

Net: MBS. Rep: Gill-Perna. Ethyl Custer Pritchard, pres; Roger H. Coleman, gen mgr; Robert Simmons, asst mgr; William Rogers, prog dir; David Loring, news dir; James Thompson, chief engr.

***WVKC (FM)** April 10, 1962: 90.5 mc; 10 w. Knox College. (61401). 343-1121, ext 347. Knox College.

James Fish, gen mgr; Dale Adkins, chief engr.

GENESEO, Henry county

WGEN Nov 7, 1963: 1500 kc; 250 w-D. Box 67. (61254). 944-4633. Geneseo Bcstg Co. Spec progs: C&W 21 hrs wkly.

Ernest G. Swint, pres; William R. Randolph, gen mgr; Jerry Traylor, sls mgr; Maurice Ver Brugge, chief engr.

GENEVA (312) Kane county

WGSB Nov 11, 1961: 1480 kc; 1 kw-D. 500 w-N, DA-2. 1215 Fern Ave., St. Charles, Ill. (60174). JUno 8820. Fox Valley Bcstg Corp.

Net: MBS. Walter Myers, pres; Joe Barrie, gen mgr; Ralph Buehlman, vp.

GLEN ELLYN (312) Du Page county

WELF (FM) June 4, 1961: 107.1 mc; 1 kw. Ant 115 ft. 546 Crescent Blvd. (60137). HO 9-7750. Citadel Bcstrs of Du Page.

GRANITE CITY (618) Madison county

WGNU Dec 1, 1961: 920 kc; 500 w-D, DA. 92 Nameoki Stn. (62043). GLenview 1-9950. TWX CKT 776067. Norman Bcstg Co.

Spec progs: Ital ½ hr; C&W 14 hrs; Slavic 2 hrs, all wkly.

Charles H. (Chuck) Norman, pres & gen mgr; Ann Burton, coml & prom mgr; Paul G. Warner, prog dir; Robert Baker, news dir; E. James Alexander, chief engr.

GREENVILLE (618) Bond county

***WGRN(FM)** Nov 1, 1964: 89.3 mc; 10 w. 315 E. College Ave. (62246). 664-1840, ext 211. Greenville College Educational Bcstg Foundation Inc.

HARRISBURG (618) Saline county

WEBQ Sept 1, 1923: 1240 kc; 1 kw-D. 250 w-N. 100 E. Poplar St. (62946). CL 3-7032. First Trust Assn.

Net: Keystone. Inglis M. Taylor, gen mgr; Edward L. Topper, coml mgr & news dir; Harvey H. Slaton, chief engr.

WEBQ-FM 1947: 99.9 mc; 1.65 kw. Ant 305 ft. Dup WEBQ 50%.

HARVARD (815) McHenry county

WMCW 1955: 1600 kc; 500 w-D. 205 E. Brainard St. (60033). Esther Blodgett.

HARVEY (312) Cook county

WBEE (Chicago) 1955: 1570 kc; 1 kw-D, DA. 75 E. Wacker Dr, Chicago (60601). RA 6-6842. Rollins Bcstg Inc. See Rollins Stns.

Rep: Continental Bcstg. Spec progs: Neg, 10½ hrs wkly.

O. Wayne Rollins, pres; Harry Wilber, gen mgr; Jim Reese, prog dir; Jerome Burdeau, chief engr.

HERRIN (618) Williamson county

WJPF Aug 28, 1940: 1340 kc; 1 kw-D, 250 w-N. Box 179. (62948). Wilson 2-2181. Egyptian Bcstg Co.

Net: MBS. Rep: Hal Holman. Charles R. Cook, pres; W. Robert Cook, gen mgr; Fred Simmons, coml mgr; Frank Samuel, prom mgr; Ben E. Orf, chief engr.

HIGHLAND (618) Madison county

WINU Oct 1, 1963: 1510 kc; 250 w-D, DA. Box 192 (62249). 654-4161. Progressive Bcstg Corp.

Glenn F. Bircher, pres & gen mgr; Mary Ellen Hocholi, coml mgr; Frank V. Roggio, prog dir & prom mgr; Sherman Mason, news dir; Tom Lyons, chief engr.

HIGHLAND PARK (312) Lake county

WEFF Aug 15, 1963: 1430 kc; 1 kw-D, DA. 443 Central Ave. (60636). Idlewood 2-1430. WEFF Radio.

Rep: Adam Young. Eli E. Fink, exec dir; Howard N. Fisher, gen & coml mgr; Jim Martinson, prog dir; Don Meighan, news dir; Dick Wehrheim, chief engr.

WEFF-FM Aug 15, 1963: 103.1 mc; 1 kw. Ant 120 ft. Dups WEFF.

JACKSONVILLE (217) Morgan county

WJIL Dec 1, 1961: 1550 kc; 1 kw-D, DA. E. Morton Rd. (62650). 245-5119. Morgan County Bcstg Inc. (acq 1964).

Don E. Udey, gen mgr & chief engr; Dan Smede, coml mgr; James Cutler, prog dir; Mitch Farrell, prom mgr; J. Williams, news dir.

WLDS Dec 9, 1941: 1180 kc; 1 kw-D. Fox Theater Bldg. (62651). 245-7171. Jacksonville Radio & TV Bcstg Corp. (acq 12-51). See Nwspr.

Net: Market 1; Illinois Farm. Rep: Holman. Robert A. Fay, pres; Gerald Cassens, gen mgr; Barney Lewis, coml mgr; Raymond Wells, asst mgr & prog dir; Marie Barton, prom mgr; Jerry Symons, news dir; Clifford Hahn, chief engr.

WLDS-FM 1948: 100.5 mc; 9 kw. Ant 340 ft. Dup WLDS 20%.

JERSEYVILLE, Jersey county

WJBM Oct 11, 1959: 1480 kc; 500 w-D, DA. Box 310. (62052). 498-2158. Tri-County Bcstg Co.

Net: Keystone. Rep: Walton. Spec progs: C&W, 13 hrs wkly.

Robert P. Skibbee, pres & gen mgr; James E. Midkiff, chief engr, coml mgr, prog dir & treas; John A. Short, vp; Janet Gorecki, sec; Paul E. Long, sls mgr.

JOLIET (815) Will county

WAJP (FM) April 17, 1960: 93.5 mc; 1 kw. Ant 250 ft. 451 Ruby St. (60435). SA 6-3760. Alfred J. & Mary Pohlers.

Alfred J. Pohlers, pres; Mary Jane Pohlers, gen mgr; Perry Anarran, chief engr.

WJOL 1929: 1340 kc; 1 kw-D, 250 w-N. Box 1056. (60432). 726-4761. Publishing Enterprises Inc. (acq 6-1-64). See Harris Stns. & Nwspr.

Rep: Devney. John P. Harris, pres; William W. Hansen, gen mgr; Frank O'Leary, prom mgr; Robert Wheeler, news dir; Jerry Cerny, chief engr.

WJOL-FM Feb 6, 1960: 96.7 mc; 1 kw. Ant 125 ft. Programs separately from WJOL. Stereo.

WJRC April 10, 1964: 1510 kc; 500 w-D. Box 914. (60434). 727-5176. Joliet Radio Corp.

Rep: Grant Webb. Spec progs: Neg 1 hr; C&W 5 hrs, both wkly. Harold B. Rothrock, pres; Richard F. Lowery, sls mgr; H. Irving Tingley, prod dir; Reno J. Masotti, news dir; Walter R. Lorenc, chief engr.

KANKAKEE (815) Kankakee county

WKAK (FM) Jan 5, 1962: 99.9 mc; 6.6 kw. Ant 210 ft. Box 183. (60901). 932-1223. Baker-Maltby-Baker Enterprises.

Kenneth C. Baker, gen mgr; James Welk, Beryl L. Dassow, chief engr.

WKAN June 1, 1947: 1320 kc; 1 kw-D, 500 w-N, DA-N. 183 N. Schuyler Ave. (60901). WE 3-6633. WKAN Radio Inc. See Kankakee Journal Stns and Nwspr.

Rep: Radio TV Representatives Inc. Burrell L. Small, pres; Len H. Small, chmn of bd; Bruce Brown, gen mgr; Robert J. Hawkins, asst gen mgr; Donald R. Hoover, stn mgr; Orren Allain, prog dir; Stan Ronald, news dir; Jerry Heller, prod dir; Richard Eckels, chief engr.

KEWANEE, Henry county

WKEI Sept 11, 1952: 1450 kc; 500 w-D, 100 w-N. Hotel Kewanee. (61443). Phone 4471. Kewanee Bcstg Co. (acq 6-1-61). See McNaughton Stns and Nwspr.

Rep: Devney. J. E. McNaughton, pres; George Walker, vp & gen mgr; Rick Jakle, coml mgr; Eldon Q. Johnson, prog dir; Bert Jackson, news dir; James B. Kidd, chief engr.

LA GRANGE (312) Cook county

WTAQ Oct 19, 1950: 1300 kc; 1 kw-D, 500 w-N, DA-2. Box 408. (60526). Bl 2-2622. S&S Bcstg Co.

Spec progs: Pol, 5 hrs; Sp, 22 hrs; Croatian, 1 hr; Czech, 1½ hrs; Lithuanian, 5 hrs; C&W, 9½ hrs, wkly.

Charles F. Sebastian, pres; Arthur L. Schlaman, gen mgr; Ralph J. Faucher, coml mgr; Win Jolly, prog dir; Ward Oury, news dir; F. P. Nugent, chief engr.

LANSING (312) Cook county

WLNR-FM Aug 28, 1961: 106.3 mc; 1 kw. Ant 240 ft. GR 4-7626. Illiana FM Bcstrs Inc.

LA SALLE (815) La Salle county

WLPO Nov 16, 1947: 1220 kc; 1 kw-D, DA. Box 215. (61301). 223-3100. La Salle County Bcstg Corp. (acq 8-1-49). See Nwspr.

Rep: Weed. Peter Miller, pres; M. F. Dunne Jr., exec vp; Joseph Vonesh, stn mgr; Gerald Peterson, prog dir; John Michaletti, news dir; Lawrence McCann, chief engr.

WLPO-FM not on air, target date unknown: 99.3 mc; 3 kw. Ant 300 ft. Same licensee as WLPO.

LAWRENCEVILLE, Lawrence county

WAKO June 9, 1959: 910 kc; 500 w-D, DA-D. Box 210. (62439). Phone 910. Lawrenceville Bcstg Co.

LINCOLN (217) Logan county

WPRC September 1947: 1370 kc; 500 w-D (CP 1 kw-D). Box 37. (62656). 732-4370. Prairie Radio Corp.

Spec progs: C&W 24 hrs wkly. Ray F. Knochel, pres & gen mgr; Earle Layman, stn mgr; Paul Rankin, coml mgr; Betty Williams, prog dir; Lawrence Shoryer, news dir; Donald Thompson, chief engr.

LITCHFIELD (217) Montgomery county

WSMI Nov 2, 1950: 1540 kc; 1 kw-D. Box 241. (62056). 324-2345. Mid-Illinois Bcstg Co.

Net: MBS; Illinois Radio. Rep: Hopewell. Hayward L. Talley, pres & gen mgr; Will Godbey, loc sls mgr; Jack Cain, prog dir; Donald Jones, news dir; Carl Eddington, chief engr.

WSMI-FM March 5, 1960: 106.1 mc; 6.1 kw. Ant 175 ft. Oup WSMI 33%.

LOVES PARK (815) Winnebago county

WLUV Sept 29, 1962: 1520 kc; 500 w-D. Box 2201 (6110). 876-2337. Loves Park Bcstg Co. Rep: Devney. Spec progs: C&W, 7 hrs wkly.

Angelo J. Salvi, owner & gen mgr. WLUV-FM March 25, 1964: 96.7 mc; 3 kw. Ant 140 ft. Dups WLUV 50%. Stereo.

MACOMB (309) McDonough county

WKAI July 4, 1947: 1510 kc; 1 kw-D, 250 w-CH. 119 W. Carroll St. (61455). 833-4380. WKAI Bcstg Co. (acq 7-1-58). See Nwspr.

Net: Illinois Radio; Midwest Farm. William H. Rudolph, pres; Dave Naber, gen mgr; Joe Ward, coml mgr; Jim King, dir of opns; Clyde Fink, prom dir; Billie Pilling & Tom Pennington, news dirs; Bob Wille, chief engr.

*WWKS (FM) May 23, 1956: 91.3 mc; 17 kw. Ant. 280 ft. 899-2473. Western Illinois U.

MADISON, Madison county

WGN(FM) not on air, target date unknown: 106.5 mc; 5.7 kw. Ant 146 ft. Charles H. Norman.

MARION (618) Williamson county

WGGH Sept 24, 1949: 1150 kc; 5 kw-D, DA. Box 311. (62959). WY 3-8102. Marion Bcstg Co. George W. Dodds, owner & chief engr; Jim Duncan, gen mgr; Ina S. Trammell, coml mgr.

MATTOON (217) Coles county

WLBH Nov 26, 1946: 1170 kc; 250 w-D. Box 564. (61938). 234-6464. Mattoon Bcstg Co. Rep: Holman.

J. R. Livesay, pres & gen mgr; Ken Woddell, vp & coml mgr; Ken Jakle, prog dir; Bob Stodgel, news dir; Carroll Livesay, chief engr.

WLBH-FM August 1949: 96.9 mc; 23 kw. Ant 190 ft. Dup WLBH 20%. Stereo.

MENDOTA, La Salle county

WGCL Sept 1, 1964: 1090 kc; 250 w-D. 703 Jefferson (61342). 2752. Vanco Bcstg Co.

Jeanne V. Morgan, pres; Dan Dunlap, stn mgr; Cec Beck, coml mgr; Roger Miller, news dir; Reck Morgan, tech advisor.

METROPOLIS, Massac county

WMOK Feb 4, 1951: 920 kc; 1 kw-D. Box 721. (62960). Phone 2106. Fort Massac Bcstg Co.

Net: Keystone. Rep: Webb. W. R. Tiner, pres; V. E. Smith, gen mgr; James Young, coml mgr; Odell Korte, news dir; Ben Smith, prog dir & chief engr.

MOLINE (309) Rock Island county

WQUA 1946: 1230 kc; 1 kw-D, 250 w-N. 1319 5th Ave. (61625). 764-6727. Radio Moline Inc. (acq 1960). See Kankakee Journal Stns and Nwspr.

Rep: Hollingbery. Len H. Small, pres; G. Laverne Flambo, gen mgr; J. Maxim Ryder, stn mgr; Joe Murray, prog dir; Ken Buel, news dir; James K. Larson, chief engr.

MONMOUTH (309) Warren county

WRAM May 1957: 1330 kc; 1 kw-D, DA. (61462). 734-2111. Prairieland Bcstrs. Rep: Webb.

James A. Mudd, gen mgr; Richard Bowen, coml mgr; Russell Seals, prog dir; Mike McKay, news dir; Fred Hoy, chief engr.

MORRIS (815) Grundy county

WCSJ Jan 15, 1964: 1550 kc; 250 w-D. Whitney 2-0022. Grundy Bcstg Co.

Russell Armentrout, ptrn; Mildred Armentrout, ptrn; Tony Craig, gen mgr & prog dir; James Enger, news dir.

WRMI-FM 104.7 kc; 3.4 kw. Ant 105 ft. Box 406. WH 2-2424. Radio Morris.

MT. CARMEL (618) Wabash county

WSAB (FM) Nov 28, 1960: 94.9 mc; 37 kw. Ant 410 ft. Box 210 (62863). 262-5151. WSAB Inc. (acq 5-23-60).

Leonard M. Koger Jr., pres & mgr; Raymond E. Luth, chief engr.

WVMC 1948: 1360 kc; 500 w-D. Box 450. 262-5111. Jel-Co Radio Inc. (acq 1-1-62). See Nwspr.

Net: Keystone. Rep: Piano. Spec progs: C&W 6 hrs wkly.

John F. Hurlbut, pres & gen mgr; Emmy Hurlbut, sec-treas; John R. Hibbard, sls mgr; Jessie O. Burke, sls svc mgr; Larry King, news dir; Bob Effland, chief engr.

MT. VERNON (618) Jefferson county

WMIX 1946: 940 kc; 5 kw-D, DA. Mitchell Bldg. (62864). 242-3500. Mt. Vernon Radio & TV Co.

Rep: Savalli-Gates. John R. Mitchell, pres; Robert L. Whitaker, vp & gen mgr; Ken Rutledge, news dir; Ray Millmaker, chief engr.

WMIX-FM 1946: 94.1 mc; 50 kw. Ant 550 ft. Dup WMIX 85%.

MURPHYSBORO (618) Jackson county

WINI Sept 15, 1954: 1420 kc; 500 w-D. Box 336. (62966). 687-1420. Robert D. & Martha M. Rapp (acq 4-15-57).

Net: Keystone. Rep: Hal Walton. Robert D. Rapp, pres; Charles G. Rapp, gen mgr; Ailene Scholz, coml mgr; Daniel W. Piper, prog dir; Mary Raines, prom mgr; Clark Edwards, news dir; Glenn Rapp, chief engr.

NORMAL (309) Mclean county

WIOK Sept 17, 1962: 1440 kc; 1 kw, DA-D. Box 1440. (61761). 967-9521. McLean County Bcstg Co. See Sudbrink Stns.

Net: MBS. Rep: Piano. Robert W. Sudbrink, pres; Ron Gallina, gen, coml & prom mgr; Thomas Brown IV, prog dir; James R. French, news dir; Richard B. Goodman, chief engr.

OAK PARK (312) Cook county

WOPA Oct 17, 1950: 1490 kc; 1 kw-D, 250 w-N. 408 S. Oak Park Ave. (60302). VI 8-5760. Village Bcstg Co. See Sonderling Stns.

Rep: Howard. Spec progs: Ger 5 hrs; Ital 14 hrs; Pol 28 hrs; Sp 16 hrs; Neg 21 hrs; C&W 28 hrs; Lithuanian 8 hrs; Greek 4 hrs, all wkly.

Egmont Sonderling, pres; Al Michel, gen mgr; Stan Noyes, coml mgr; Don Lucki, prog dir; Sidney Schneider, chief engr.

WOPA-FM Oct 17, 1950: 102.7 mc; 3.6 kw. Ant 260 ft. Dup WOPA 40%.

OLNEY (618) Richland county

WVLN Nov 11, 1947: 740 kc; 250 w-D. Box 511. (62450). EX 3-2156. Illinois Bcstg Co. (acq 12-1-57). See Lindsay-Schaub Nwspr Stns and Nwspr.

Net: MBS. Rep: Holman. Merrill Lindsay, pres; Charles R. Griggs, gen & coml mgr; Joseph E. Kosack, news & prog dir; Donald Schnell, chief engr.

WSEI(FM) 1953: 92.9 mc; 50 kw. Ant 290 ft. Dup WVLN 90%.

OTTAWA (815) La Salle county

WCMY March 5, 1952: 1430 kc; 500 w-D. Box 430. (61350). 433-1430. Carl H. Meyer.

Carl H. Meyer, owner, gen mgr; Joe Donohue, coml mgr; John Lyon, news dir; John Vasicak, chief engr.

**SERVING
prosperous North
Central Illinois
FARM—SPORTS—LOCAL NEWS
W C M Y**

WOLI(FM) Aug 15, 1964: 98.3 mc; 3 kw. Ant 190 ft. Box 763. (61350). 434-0000. Ottawa Bcstg Co.

Thomas R. Hill, pres; Arthur Kimball, gen mgr; Thomas A. Hill, chief engr.

PARIS, Edgar county

WPRS 1951: 1440 kc; 1 kw-D. Box 261. (61944). 5-0153. Paris Bcstg Co.

Adlai C. Ferguson Jr., pres, gen & coml mgr; Ralph Storm, sls supvr; John B. Powell, prog dir; Eugene Tyler, news dir; Eugene Hamm, chief engr.

WPRS-FM 1952: 98.3 mc; 1 kw. Ant 225 ft. Dup WPRS.

PARK FOREST (312) Cook county

*WRHS (FM) Jan 21, 1960: 88.1 mc; 10 w. PI 8-5800. Rich Township High School. (60466).

PARK RIDGE (312) Cook county

*WMTH (FM) Sept 20, 1960: 88.5 mc; 10 w. Dempster & Potter Rds. (60068). 825-4484. Board of Education. Maine Township.

Jack D. Coombe, mgr & prom mgr; Theron Whitfield, chief engr.

PEKIN (309) Tazewell county

WSIV April 21, 1946: 1140 kc; 5 kw-D, 1 kw-D, CH. 15 S. Capitol St. (61555). 346-2134. WSIV inc. (acq 11-62). See McNaughton Stns and Nwspr.

Rep: Devney. Wm. Dean McNaughton, pres; Daniel W. Drake, gen mgr; Bill Flannery, coml & prom mgr; Nina Dancy, prog dir; Don Hopper, news dir; Lowell Lovely, chief engr.

WSIV-FM not on air—target date unknown: 95.3 mc; 2.5 kw. Ant 89 ft.

PEORIA (309) Peoria county

WAAP Feb 8, 1960: 1350 kc; 1 kw, DA-2. 326 S.W. Adams (61602). 674-9113. Peoria Bcstg Co.

Net: NBC. Rep: Midwest Time Sales. Ray Diaz, vp, gen mgr; Bill Tuft, gen sls mgr; Jim Coogan, prom mgr; Gipp La Brush, news dir.

WIRL 1947: 1290 kc; 5 kw, DA-2. 121 N.E. Jefferson Ave. (61602). 674-9239. TWX 309-697-1751. Twelve Ninety Radio Corp. (acq 12-16-62). See Kankakee Journal Stns and Nwspr.

Rep: McGavren-Guild. Burrell Small, pres; Howard H. Frederick, vp, gen mgr; Arthur Beckman, sec-treas; Len Small, chmn of bd; Bruce Brown, dir; Robert W. Frudeger, dir; Mort Cantor, sls mgr; Volney Lamb Jr., prog dir; Ralph Smith, news dir; Duane Reifstec, chief engr.

WMBD 1927: 1470 kc; 5 kw, DA-2. 212 S.W. Jefferson. (61603). 676-0711. Midwest TV Inc. (acq 7-60). See Lindsay-Schaub Newspaper Stns; Midwest TV Stns and Nwspr.

Net: CBS. Rep: Peters, Griffin, Woodward. August C. Meyer, pres; William L. Brown, gen mgr; Edward J. Peters, stn mgr; John Ketterer, opns mgr; Don McMullin, Midwest TV Inc. news dir; Bob Crawford, AM-FM news dir; George A. Pyle, chief engr.

WMBD-FM 1947: 92.5 mc; 27 kw. Ant 570 ft. Dup WMBD.

WMBD-TV affil.

WPEO 1946: 1020 kc; 1 kw-D. 614 A Main St. (61602). 674-9249. Radio One Corp. (acq 8-8-60). See J. W. O'Connor Stns.

Net: MBS; Illinois Farm. Rep: Gill-Perna. Frank Babcock, pres; J. W. O'Connor, vp; William A. Chambers, gen mgr; Don Braid, prog dir; Connie Jones, prom mgr; James Cutler, news dir; Al Smith, chief engr.

PITTSFIELD (217) Pike county

WBBA Dec 1, 1954: 1580 kc; 250 w-D. (62363). 2157. Pike Bcstg Co. (acq 11-14-56).

For explanation of listings see page B-3.

ILLINOIS

Rep: Continental. Spec progs: C&W, 2 hrs wklly.

G. B. Meyer, pres; David Lewis, chief engr.

PRINCETON, Bureau county

WZOE Oct 25, 1961: 1490 kc; 1 kw-D, 250 w-N. (61356). Phone 2-1013. Bureau Bcstg Co.

QUINCY (217) Adams county

WGEM Jan 1, 1948: 1440 kc; 5 kw-D, 1 kw-N, DA-2. Hotel Quincy. (62301). 222-6840. 217-224-1603. Quincy Bcstg Co. See Nwspr.

Net: ABC. Rep: Young.

T. C. Oakley, pres; Joe Bonansinga, gen mgr; J. Ben Stewart, coml mgr; Fred Colgan, prog dir; Robert Meyer, prom mgr; Charlie Griffith, news dir; Frank E. Laughlin, chief engr.

WGEM-FM 1947: 105.1 mc; 27.5 kw. Ant. 640 ft. Dup WGEM.

WGEM-TV affil.

WTAD July 8, 1925: 930 kc; 5 kw-D, 1 kw-N, DA-N. WCU Bldg. (62301). 222-6200. Lee Radio Inc. (acq 1944). See Lee Bcstg Stns and Nwspr.

Net: CBS. Rep: Advertising Time Sales.

Walter J. Rothschild, pres & gen mgr; Merritt Milligan, stn mgr; Paul Millen & Wayne Gribb, natl sls; Hal Barton, prog dir; Gene Terry, news dir & prom mgr; Lee Ellis, chief engr.

WTAD-FM 1948: 99.5 mc; 27 kw. Ant 770 ft. Prog sep from WTAD.

KHQA-TV Hannibal, Mo. affil.

RANTOUL (217) Champaign county

WRTL Nov 1, 1962: 1460 kc; 500 w-D, DA. Box 115. (61866). 893-1460. Regional Radio Service.

ROBINSON (618) Crawford county

WTAY Jan 9, 1956: 1570 kc; 250 w-D. Box 266. (62454). 544-2191. Ann Bcstg Corp.

Rep: Hopewell.

Kathryn A. Duncan, pres & gen mgr; Jack Weber, coml mgr; Wanda Goff, prog dir; Laura L. Nolen, prom mgr; Jerry F. Tye, news dir; Jack L. Nolen, chief engr.

WTAY-FM Jan 4, 1963: 101.7 mc; 2.8 kw. Ant 165 ft. Programs separately from WTAY.

ROCKFORD (815) Winnebago county

WJRL June 18, 1960: 1150 kc; 500 w-D, DA. 125 N. Church St. (61101). 968-5821. Town & Country Radio Inc.

Net: MBS. Rep: Masla; Illinois Farm.

John R. Livingston, pres & gen mgr; Robert G. Froemming, sls mgr; Philip Kempin, prod chief; Gerald DeVore, chief engr.

WLUV (See Loves Park).

WROK 1923: 1440 kc; 5 kw-D, DA-D, 500 w-N. 1100 Tamarack Lane. (61105). 399-2233. WROK Inc. (acq 10-1-63). See Johnson Stns and Nwspr.

Net: ABC. Rep: Avery-Knodel. Spec progs: Swedish, 1 hr wklly.

Vernon A. Nolte, pres; David W. Salisbury, gen mgr & coml mgr; Jerry Collins, prog dir & prom mgr; Morey Owens, news dir; Morey Nelson, chief engr.

WROK-FM 1949: 97.5 mc; 15.4 kw. Ant 235 ft. Dup WROK.

WRRR Dec 24, 1953: 1330 kc; 1 kw-D, DA. 113 S. Court St. (61101). 968-2263. Radio Rockford Inc. (acq 9-3-58). See Kankakee Journal Stns and Nwspr.

Rep: Stone.

Burrell L. Small, pres; John R. Speciale, gen mgr; Ward W. Hartman, stn & coml mgr; Charles E. Dolejs, prog dir; John H. Rhodes, news dir; John Robert Wilson, chief engr.

ROCK ISLAND (309) Rock Island county

WHBF Feb 16, 1925: 1270 kc; 5 kw, DA-N. 231 18th St. (61201). 786-5441. TWX 309-788-0712. Rock Island Bcstg Co. (acq 11-18-32). See Johnson Stns and Nwspr.

Net: CBS. Rep: Avery-Knodel; Harry Hyett.

Ben H. Potter, pres; Leslie C. Johnson, vp & gen mgr; Maurice Corken, asst mgr & dir of sls; Ted Arnold, sls mgr; Frank S. Hicks Jr., prog dir; Heber E. Darton, prom mgr; Wm. G. Ellison, news dir; Robert J. Sinnett, chief engr.

WHBF-FM 1947: 98.9 mc; 39 kw. Ant 900 ft.

Dup WHBF 10%.

WHBF-TV affil.

WVIK (FM) Feb 25, 1963: 90.9 mc; 10 w. Augustana College (61201). 788-9511. Augustana College.

Clarence Meyer, radio dir; Stanley Hedeem, gen mgr.

SALEM (618) Marion county

WJBD Dec 16, 1956: 1350 kc; 500 w-D. Box 119. (62881). 548-2000. Salem Bcstg Co.

Net: Keystone. Rep: Grant Webb.

Bryan Davidson, gen mgr & chief engr; John Scrivner, coml mgr; Jim Storment, prog dir; Claudine Rush, prom mgr; Dick Berry, news dir.

SKOKIE (312) Cook county

WRSV (FM) Aug 18, 1961: 98.3 mc; 1 kw. Ant 130 ft. 3611 Oakton St. (60076). 677-5900. Radio Skokie Valley Inc.

Rep: Lucht.

Mrs. M. Earlene Stebbins, pres & gen mgr.

SOUTH BELOIT (608) Winnebago county (See Beloit, Wis.)

WBEL 1948: 1380 kc; 5 kw, DA-N. 430 State St. (53512). 365-6641. Beloit Bcstrs Inc. See Burlington-Salter Stns.

Rep: Gill-Perna.

Russell G. Salter, pres; Robert O. Moran, gen mgr; Joseph E. Moen, stn & sls mgr; Bill Greener, prog dir; Bill Dommer, prom dir; Leo Wilson, chief engr; Harry Bishop & Bill Moore, news dirs.

WBEL-FM March 1963: 103.1 mc; 1 kw. Ant 130 ft. Dup WBEL.

SPARTA, Randolph county

WHCO February 1955: 1230 kc; 250 w. (62286). 443-2137. Hirsch Communication Engineering Corp. See Oscar C. Hirsch Stns.

Rep: Meeker.

Robert O. Hirsch, pres; Oscar C. Hirsch, gen mgr; James F. Collins, stn supvsr; Jack L. Scheper, stn mgr & news dir.

SPRINGFIELD (217) Sangamon county

WCVS 1926: 1450 kc; 1 kw-D, 250 w-N. 3055 S. Fourth St. (62703). 544-9855. WPFA Radio Inc. (acq 10-8-58). See J. W. O'Connor Stns.

Net: ABC. Rep: Williams.

J. W. O'Connor, pres; Ken Spengler, gen & coml mgr; Jim Palmer, prog dir; Duane Stacker, news dir; Richard Ashenfelter, chief engr.

WMAV Oct 15, 1950: 970 kc; 1 kw-D, 500 w-N, DA-2. Box 460. (62705). 529-1676. Springfield Bcstg Inc. (acq 12-1-63). See Stuart Stns.

Net: NBC. Rep: Gill-Perna; Midwest Time Sales.

Bob McKune, gen mgr; Syl Binkin, prog dir; Robert Brown, news dir; Mel Feldman, chief engr.

WTAX 1930: 1240 kc; 1 kw-D, 250 w-N. Box 214. (62705). 522-4441. WTAX Inc. (acq 9-46).

Net: CBS. Rep: Masla.

Oliver J. Keller, pres & gen mgr; S. T. Harbison, stn mgr; Bill Miller, news dir; Ralph Antonacci, chief engr.

WTAX-FM April 1948: 103.7 mc; 6.7 kw. Ant 315 ft. Dup WTAX 20%.

STERLING (815) Whiteside county

WSDR August 1949: 1240 kc; 500 w-D, 100 w-N. Lawrence Bldg. (61081). 625-3400. Blackhawk Bcstg Co.

Sam Bartlett, pres & gen mgr; John Rohwer, asst mgr; Gerald W. Gamel, sls mgr; Viola Duuk, dir women's activities; Voight Smith, news dir; Ed Fisher, chief engr; Bob Callighan, sports dir.

STREATOR, La Salle county

WIZZ Sept 26, 1953: 1250 kc; 500 w-D, DA. Box 377. (61364). Phone 2-2947. Streator Bcstg Co.

Rep: Webb.

Stephen Bellinger, mgng partner; John R. Hallstrom, gen & coml mgr; Ted Weber, prog dir; Robert Clark, opns mgr; Ralph Hart, news dir; Bob Endenes, chief engr.

WIZZ-FM Sept 1, 1964: 97.7 mc; 2.95 kw. Ant 140 ft. Bob Clark, opns mgr. Dups WIZZ 30%.

TAYLORVILLE (217) Christian county

WTIM 1949: 1410 kc; 1 kw-D, DA. Hotel Frisina. (62568). 824-3366. Community Bcstrs Inc. (acq 11-30-62).

M. H. Stuckwish, pres & gen mgr; Jon R. Ulz, sec-treas & coml mgr; James T. Murray, prog & news dir; Milburn Stuckwish, tech dir.

URBANA (217) Champaign county

*WILL April 1922: 580 kc; 5 kw-D, DA. 228 Gregory Hall (61803). 333-0850. U. of Illinois.

David D. Henry, pres; Frank E. Schooley, gen mgr; John A. Regnell, prog dir; Diane Lange, prom mgr; John Cramer, news dir; Rob R. Beldon, chief engr.

*WILL-FM Sept 1, 1941: 90.9 mc; 300 kw. Ant 500 ft. Dup WILL.

*WILL-TV affil.

WKID 1948: 1580 kc; 250 w-D. Box 192. (61802). 367-5431. WKID Bcstg Co. (acq 5-8-54).

Net: MBS. Rep: Spot Time Sales.

Robert F. Meskill, pres & gen mgr; Guy King, news dir; George Scharf, chief engr.

VANDALIA, Fayette county

WPMB Dec 9, 1963: 1500 kc; 250 w-D. Box 109. (62471). 283-2325. Peter-Mark Bcstg Co. Spec progs: C&W 7 hrs wklly.

H. A. Davis, gen mgr; Jack B. Martin, coml mgr; Neil F. Clark, prog & news dir; Ralph Baldwin, chief engr.

WATSEKA (815) Iroquois county

WGFA Sept 1, 1961: 1360 kc; 1 kw-D, DA. Box 68A. (60970). ID 2-2488. Iroquois County Bcstg Co.

Net: Keystone, Illinois Radio Network.

Don Ruth, pres; Bob Bivans, gen & coml mgr; Ron Hunt, prog dir; Del Trueudeau, prom mgr; Garry Hixson, chief engr.

WGFA-FM March 2, 1962: 94.1 mc; 6.3 kw. Ant 140 ft. Dup WGFA 80%.

WAUKEGAN (312) Lake county

WEFA (FM) 102.3 mc; 1 kw. Ant 185 ft. 4 S. Genesee St. (60085). Ontario 2-0540. WEFA Inc.

G. Luftig, pres; C. P. Victor, gen mgr; J. Free, coml mgr.

WKRS Sept 25, 1949: 1220 kc; 1 kw-D, DA. Box 500. (60086). 336-7900. News-Sun Bcstg Co. See Nwspr.

Rep: Devney.

A. F. (Fritz) Sorenson, vp & gen mgr; Jerry Cray asst & sls mgr; Karl Edman, prog dir; Dave Davis, news & pub affrs dir; Verne Buland, chief engr.

WEST FRANKFORT (618) Franklin county

WFRX May 2, 1951: 1300 kc; 1 kw-D. Box 359 (62896). 932-6615. Pyramid Radio Bcstg & TV Co. See Nwspr.

Net: Keystone. Rep: Holman.

G. W. Lambert, pres; Walter C. Shafer, gen mgr; Art Smith, prog dir; Ron Clem, news dir; Everett T. Kennedy, chief engr.

WHEATON (312) Du Page county

*WETN (FM) Feb 27, 1962: 88.1 mc; 10 w. MO 8-3200. Trustees of Wheaton College (60187).

Dr. V. Raymond Edman, pres, Wheaton College; Edwin A. Hollatz, faculty adviser.

WINNETKA (312) Cook county

*WNTH (FM): 88.1 mc; 10 w. Ant 105 ft. 385 Winnetka Ave. (60093). Board of Education.

WOOD RIVER (217) Madison county

WBBY Oct 5, 1961: 590 kc; 500 w-D, DA. Box 7, Alton. (62004). 259-1800. Madison County Bcstg Co. See Sudbrink Stns.

Net: ABC. Rep: Piano.

Robert W. Sudbrink, pres; Lee W. Allerton, gen mgr; Jack Lee, prog dir; Marshall Pope, news dir.

INDIANA

*Noncommercial.

CALL COLLINS



Jerrell Henry

Route 2

Roanoke, Indiana

Phone: 672-2906

ANDERSON (317) Madison county

WAFM (FM) Jan 21, 1962: 97.9 mc; 115 kw. Ant 470 ft. Box 190. 642-1720. Continental Bcstg Corp.

WBHU April 1923: 1240 kc; 1 kw-D, 250 w-N. Box 610. 644-7791. Anderson Bcstg Corp. (acq 9-44).

Net: CBS. Rep: Webb, Pearse. C. Bruce McConnell, pres; John R. Atkinson, gen mgr; W. J. Hecht, chief engr.

WHUT 1947: 1470 kc; 1 kw-D. Box 151. 644-1255. WBOW Radio Inc. (acq 7-20-60). See O'Connor Stns.

Net: ABC. Rep: Gill-Perna; Ohio Stns Reps Inc.

J. W. O'Connor, pres; Richard F. Palmquist, gen mgr; Armand Shapiro, coml mgr; Gene Swindell, prog dir; David Butler, news dir; Jerry Bayliff, prom mgr; Jim Stewart, music dir; Oscar Sykes chief engr.

BEDFORD, Lawrence county

WBIW October 1948: 1340 kc; 1 kw-D, 250 w-N. Box 127. (47421). BR 5-7555. Bedford Bcstg Corp. (acq 4-7-62).

Net: MBS. Rep: Devney. Lester G. Spencer, pres; William M. Quigg, gen mgr; Ott Medlock, coml mgr; Mike Davison, prog dir; Bill Silvers, news dir; Carl Finger, chief engr.

BLOOMINGTON (812) Monroe county

*WFIU (FM) Sept 30, 1950: 103.7 mc; 75 kw. Ant 245 ft. 337-8318. Indiana U.

Elvis J. Stahr Jr., pres, Indiana U.; George C. Johnson, gen mgr; Herbert Seltz, prog dir; Wm. Kroll, opns dir; Richard Yoakam, news dir; L. James Rolfe, chief engr.

WTTS March 11, 1949: 1370 kc; 5 kw-D, 500 w-N DA-2. 535 S. Walnut St. (47403). 351-1380. TWX 810-351-1380. Sarkes Tarzian Inc. See Sarkes Tarzian Stns.

Net: ABC. Rep: Meeker. Sarkes Tarzian, pres; Glenn Van Horn, gen mgr; C. Raymond Bartlett, coml mgr; William Franzman, prog dir; John R. Snider, news dir; William Wood, chief engr.

WTTV-FM Jan 12, 1960: 92.3 mc; 37 kw. Ant 1090 ft. Dup WTTS 65%.

WTTV(TV) affil.

BLUFFTON (219) Wells county

WCRD(FM) Dec 10, 1963: 100.1 mc; 3 kw. Ant 50 ft. Box 321. 824-2804. Wells County Radio Corp.

Herman Zeps, gen mgr & chief engr; Chloe Kizer, coml mgr; Paul Kennedy, prom mgr.

BOONVILLE, Warrick county

WBNL Sept 10, 1950: 1540 kc; 250 w-D. (47601). Phone 980. Boonville Bcstg Co.

BRAZIL, Clay county

WCMC Dec 7, 1959: 1380 kc; 500 w-D, DA-D. Box 227 (47834). Phone 2317. Community Bcstg Corp. (acq 8-18-62). See Albert S. Tedesco Stns.

CARMEL (317) Hamilton county

*WHJE(FM) not on air, target date unknown: 91.3 mc; 10 w. Carmel-Clay Schools.

CENTERVILLE (317) Wayne county

WHON Feb. 17, 1964: 930 kc; 500 w-D, DA. Box 843, Richmond, Ind. (47374). 962-7288. Richmond Bcstg Co. See Lackey Stns.

Rep: Meeker Co. Spec progs: C&W 7 hrs. F. E. Lackey, pres; James C. Karolik, gen & coml mgr; James Parker Jr., prog dir; Dave Bolling, news dir; Jim Green, chief engr.

COLUMBUS (812) Bartholomew county

WCSI 1950: 1010 kc; 500 w-D. 501½ Washington St. (47201). 372-4448. White River Bcstg Co. (acq 1957). See Findlay Publishing Co. Stns and Nwspr.

Rep: Clark. R. L. Heminger, pres; Donald E. Pille, gen mgr; W. R. Williamson, coml mgr; Jerry Castor, prog dir; Sam Simmermaker, news dir; Max Cockley, chief engr.

WCSI-FM 1958: 101.5 mc; 15 kw. Ant 230 ft. Dup WCSI 50%. Stereo.

CONNERSVILLE (317) Fayette county

WCNB April 5, 1948: 1580 kc; 250 w-D. 406 Central Ave. (47331). 825-6411. News Examiner Co. See Nwspr.

Rep: Gill-Perna. George S. Tatman, pres; Emmett M. Jackson, gen & coml mgr; Francis E. Chomel, prog & news dir; Robert P. Thayer, chief engr.

WCNB-FM Feb 28, 1948: 100.3 mc; 6.7 kw. Ant 279 ft. Dup WCNB 10%.

CORYDON (812) Harrison county

WPDF May 22 1964: 1550 kc; 250 w-D. Box 327 (47112). 738-5752. Harrison Radio Inc.

Spec progs: C&W 5 hrs wkly. Sam B. Holmes, pres; Herbert L. Arms, gen & coml mgr; Don Williamson, prog dir; Mary R. Arms, prom mgr; Don Williamson, chief engr.

CRAWFORDSVILLE (317) Montgomery county

*WBBS (FM) Aug 13, 1953: 106.3 mc; 1 kw. Ant 58 ft. Box 389. (47933). EMerson 2-6504. First Baptist Church.

James Williams, Jr., exec & gen mgr; Leona Caplinger, prog dir; Arthur Lewellen, chief engr; W. C. Pruitt, maintenance engr.

WCVL Oct 15, 1964: 1550 kc; 250 w, DA-N. 101 E. Main St. (47933). EMerson 2-5602. Radio Crawfordsville.

Richard E. Lindsay, pres & gen mgr.

DECATUR, Adams county

WADM Nov 1, 1963: 1540 kc; 250 w-D. 233 N. 2d St. (46733). Airon Inc.

Rep: George T. Hopewell Co. Spec progs: Sp 1½ hrs wkly.

R. Jerrell Henry, pres; Joseph S. Klarke, gen mgr; Louis E. Van Poppel, coml mgr; Ted Covert, prog dir; Ted Besser, prom mgr; Karl Lawrence, news dir; L. W. Sprunger, chief engr.

ELKHART (219) Elkhart county

WCMR March 16, 1956: 1270 kc; 5 kw-D, DA-D. 1718 W. Mishawaka Rd. (46517). Jackson 3-4567. Clarence C. Moore.

WCMR-FM June 10, 1963: 104.7 mc; 8.2 kw. Ant 120 ft. Dup WCMR 10%.

WTRC Nov 18, 1931. 1340 kc; 1 kw-D, 250 w-N. Box 636. (46515). Jackson 3-1960. TWX 219-522-3048. Truth Radio Corp. See Communicana Stns and Nwspr.

Net: NBC. Rep: Adv. Time Sales. John Dille Jr., pres; Paul C. Brines, vp & gen mgr; Edwin J. Lasko, asst to gen mgr; Don E. Fuller, sls supvr; Edwin Huot, opns mgr; Ken Owens, prom mgr; Bob Werly, news dir; Woodrow Hawkins, chief engr.

WTRC-FM April 1, 1947: 100.7 mc; 9.3 kw. Ant 570 ft. Programs separately from WTRC. WSJV-TV South Bend affil.

ELLWOOD (317) Tipton county

WBMP(FM) June 28, 1964: 101.7 mc; 3 kw. Ant 140 ft. Box 342. (46036). Federal 2-9405. Heart of Hoosierland Inc.

Charles R. Banks, pres, gen mgr & chief engr;

Jean Banks, prog dir; Matt Hart & Steve Bauer, prom mgr; Steve Colson, news dir.

EVANSVILLE (812) Vanderburgh county

*WEVC (FM) April 1, 1951: 91.5 mc; 1.9 kw. Ant 100 ft. 1800 Lincoln Ave. (47714). GR 6-2191. Evansville College.

WGBF Nov 22, 1923: 1280 kc; 5 kw-D, 1 kw-N, DA-N. Box 485 (47704). HA 2-1171. WGBF Inc. (acq 1928).

Net: NBC. Rep: Weed; Mid-West. Martin L. Leich, pres & gen mgr; Mrs. Pat Roper, prog dir; Gene Crawford, news dir; Erwin P. Schoeny, chief engr.

WIKY August 1948: 820 kc; 250 w-D. Box 148. (47705). HA 4-8284. South Central Bcstg Corp.

Rep: Savalli/Gates. John A. Engelbrecht, pres, gen mgr, prog, news dir, & coml mgr; George F. Stoltz, vp & chief engr.

WIKY-FM Aug 1949: 104.1 mc; 36 kw. Ant 450 ft. Dup WIKY days; programs separately nights. Stereo.

WJPS Oct 30, 1948: 1330 kc; 5 kw-D, 1 kw-N, DA-2, 206 Main St. (47708). HA 5-2221. Geyer Bcstg Inc.

Net: MBS. Rep: Stone. Wayne W. Geyer, pres; Robert O'Dell, vp; James G. Hearon, gen mgr; Howard Bright, coml mgr; Byron Zint, prog dir; Shirley Miller, prom mgr; Charles Runyon, news dir; John F. Brown, chief engr.

*WPSR (FM) September 1957: 90.7 mc; 4.5 kw. Ant 100 ft. 726 Wedeking Ave. (47711). HA 5-7276. Evansville-Vanderburgh School Corp.

WROZ 1936: 1400 kc; 1 kw-D, 250 w-N. Box 441. (47704). HA 2-4171. J. B. Fuqua (acq 11-18-61). See Fuqua Stns.

Net: ABC. Rep: Venard, Torbet & McConnell. Jeff Guier, gen mgr; Charles Scher, prog dir; James Dolan, news dir.

WVHI(FM) CP for 105.3 mc; 50 kw. Ant 235 ft. Valley-Hi Bcstg Corp.

FT. WAYNE (219) Allen county

WANE March 28, 1948: 1450 kc; 1 kw-D, 250 w-N. 2915 W. State Blvd. (46808). 742-9411. TWX 219-241-3744. Indiana Bcstg Corp. (acq 12-56). See Corinthian Stns and Nwspr.

Net: CBS. Rep: H-R. C. Wrede Petersmeyer, pres; Reid G. Chapman, vp & gen mgr; James Kucher, coml mgr; Robert Endres, prog dir; Phil Wilson, news dir; Walter H. Jones, chief engr.

WANE-TV affil. WGL Jan 24, 1924: 1250 kc; 1 kw, DA-2. 201 W. Jefferson St. (46802). 743-3366. The News-Sentinel Bcstg Co. (acq 6-10-49). See Nwspr.

Net: ABC. Rep: Venard, Torbet & McConnell. Spec progs: Sp, ½ hr; C&W, 1 hr, both wkly.

Helene R. Foellinger, pres; Merrill C. Johnson, vp, gen & coml mgr; William H. Hausman, prog dir & prom mgr; Chuck Crouse, news dir; Richard Miller, chief engr.

WKJG November 1947: 1380 kc; 5 kw, DA-2. 2633 W. State Blvd. (46805). 742-2295. TWX 219-241-2083. WKJG Inc. (acq 4-14-57). See Communicana Stns and Nwspr.

Net: NBC. Rep: Advertising Time Sales. John F. Dille, pres; Hilliard Gates, vp, gen mgr & sports dir; Albert Schneider, coml mgr; William Hudson, prog dir; Jack Grey, news dir; Eugene A. Chase, chief engr.

WKJG-FM not on air—target date unknown: 97.3 mc; 50 kw. Ant 500 ft.

WKJG-TV affil. WOWO March 31, 1925: 1190 kc; 50 kw. DA-N. 128 W. Washington Blvd. (46802). 742-8373. TWX FW 87. Westinghouse Bcstg Co. (acq 8-1-36). See Westinghouse Bcstg Stns.

Rep: AM Radio Sales. Donald H. McGannon, pres; Carl W. Vandagriff, gen mgr; H. D. Longworth, sls mgr; C. A. Bollwinkel, prog mgr; Bud Stone, news dir; B. L. Wolfe, chief engr; Robert D. Chase, prom mgr.

WPTH (FM) Feb 8, 1960: 95.1 mc; 44 kw. Ant 680 ft. 3333 Butler Rd. (46808). 742-7125. TWX FW 96U. Sarkes Tarzian. See Sarkes Tarzian Stns.

For explanation of listings see page B-3.

INDIANA

Richard Morgan, gen mgr; Dick Lee, coml, opns, prog & prom mgr; Bob Faul, news dir; Dick Pratt, chief engr.
WPTA(TV) affil.

FRANKFORT (317) Clinton county

WILD Nov 23, 1953: 1570 kc; 250 w-D. 52½ E. Washington St. (46041). 659-3338. Vernon J. Kaspar (acq 10-1-59).

Rep: Hopewell. Spec prog: C&W 2½ hrs wkly. Vernon J. Kaspar, gen mgr; Dick Wasson, coml dir; Joe Tait, sports dir; Dick Partridge, news dir; Helen Carrol, women's dir.

WIL0-FM Sept 14, 1962: 99.7 mc; 5.9 kw. Ant 125 ft. Dup WIL0 70%.

FRANKLIN (219) Johnson county

***WFCL (FM)** Oct 15, 1960: 89.3 mc; 10 w. Franklin College of Indiana. RE 6-6181.

Raymond Cowan, faculty dir & chief engr.

WIFN (FM) Dec 15, 1961: 95.9 mc; 790 w. Ant 115 ft. Box 194. (46131). 736-9114. Howell B. Phillips.

Howell B. Phillips, pres & coml mgr; Scott Ridener, gen & prog dir; Charles Sears, chief engr; Tipton Sweeney, news dir.

GARY (219) Lake county

***WGVE (FM)** January 1954: 88.7 mc; 295 w. Ant 83 ft. 415 W. 45th Ave. 887-5251. School City of Gary.

Lawrence Ventura, gen mgr.

WLTH Nov 5, 1950: 1370 kc; 500 w-D (CP 1 kw-D). 3669 Broadway (46408). 884-9409. Northwestern Indiana Bcstg Corp. (acq 6-29-64). See Nwspr.

Rep: Piano.

H. B. Snyder, pres; A. Dale Smith, stn & coml mgr; Wallace Theodore, continuity dir; Tom Lanham, prom mgr; James P. Loupas, tech dir.

**If your business is at stake
in the nation's 50th market—
Northwest Indiana
you need WLTH
It's the best and least expensive
way to reach
this \$1,345,000,000.00 market**

WWCA Dec 7, 1949: 1270 kc; 1 kw, DA-1. 578 Broadway. (46402). 886-9171. Lake Bcstg Co.

Rep: Gill-Perna; Ohio Stn Reps Inc. Spec progs: C&W 20 hrs; Ital 1 hr; Sp 1 hr; Serbian 2 hrs; Greek 1 hr; Slovak 1 hr, all wkly.

Dee O. Coe, pres; Joseph A. Haas, gen mgr; Gerry Grainger, prog dir; Ted Thorne, news dir; Victor Voss, chief engr.

GOSHEN (219) Elkhart county

***WGCS (FM)** Oct 2, 1958: 91.1 mc; 390 w. Ant 65 ft. Goshen College (46526). KE 3-3161. Goshen College Bcstg Corp.

Paul Minninger, pres; J. F. Swartzendruber, sec-treas & chief engr; Roy Umble, prog dir.

WKAM 1954: 1460 kc; 1 kw-D. 930 E. Lincoln Ave. (46526). Keystone 3-1460. Kosciusko Bcstg Corp. (acq 10-15-56).

Rep: Keystone Bcstg Systems, Ohio Stns Reps.

William N. Udell, pres; Charles D. Miller, gen mgr & vp; Phyllis Benjamin, prog dir; Dan P. Eckelbarger Jr., news dir; Allan B. Corwin, chief engr.

GREENCASTLE (317) Putnam county

***WGRE(FM)** April 25, 1949: 91.5 mc; 115 w. Ant 160 ft. Oliver 3-3131, ext 262. DePauw U. W. E. Kerstetter, pres; Elizabeth Turnell, gen mgr; Merrill Kimbrough, prog dir; Kent Wilton, prom mgr; David Gilbert, news dir; David Sublette, chief engr.

GREENFIELD (317) Hancock county

WSMJ(FM) June 1, 1962: 99.5 mc; 18 kw. Ant 240 ft. 640 W Ninth St. (46140). Hopkins 2-5511. John C. Byrne.

John C. Byrne, gen & coml mgr; Dick James,

prog dir; James Blake, prom mgr & chief engr; Tom Hawkins, news dir.

GREENSBURG (812) Decatur county

WGRB: CP for 1330 kc; 500 w-D. Tree Bcstg Co.

WTRE (FM) 107.3 mc; 2.9 kw. Ant 180 ft. Box 148. (47240). 663-3000. Clear Tone Bcstg Co.

Lloyd Kanouse, pres; Howard Maudlin, gen & coml mgr & chief engr; Ron Branson, news dir; Jerry Johnson, prog dir.

HAMMOND (219) Lake county

WJOB 1924: 1230 kc; 1 kw-D, 250 w-N. 6405 Olcott. (46323). TI 4-1230. Colby Bcstg Crop. (acq 2-23-60).

Spec progs: Neg, 2 hrs; Pol, 2½ hrs; Sp, 3 hrs; Hungarian, 1 hr; Greek, 1 hr; Serbian, 1 hr; Slovak, 1 hr; Irish, 2 hrs, all wkly.

Julian Colby, pres & gen mgr; Judith Grambo, vp & stn mgr; Tom Williams, prog dir; Manny Hoffman, news dir.

WYCA (FM) Sept 14, 1959: 92.3 mc; 30 kw. Ant 400 ft. 2035 164th Place. TI 4-2455. Ruth Marjorie Crawford, executrix (acq 9-14-59). See Crawford Stns.

Net: Alpha Bcstg System. Rep: Alpha Assoc. Spec progs: Sp 24 hrs; C&W 26 hrs; both wkly. Ruth Marjorie Crawford, exec; Roy F. Tobin, stn mgr; Jess Peters, chief engr.

HARTFORD CITY (317) Blackford county

***WHCI (FM)** December 1954: 91.9 mc; 10 w. 403 E. Elm St. (47348). Phone 600. School City of Hartford City.

WWHC(FM) not on air—target date unknown: 104.9 mc; 3 kw. Ant 300 ft. 211 W. Main St. (47348). Three J Radio Corp.

HUNTINGTON, Huntington county

WHLT May 25, 1957: 1300 kc; 500 w-D, DA-D. Hotel LaFontaine (46750). 356-1640. Radio Huntington, Inc. (acq 9-1-58).

William J. Warren, pres; Tom Butts, gen mgr; Vivian Warren, vp; Howard Waterhouse, chief engr.

***WVSH (FM)** Jan 1, 1950: 91.9 mc; 10 w. Phone 1074. City of Huntington Schools.

INDIANAPOLIS (317) Marion county

WAIV (FM) May 13, 1961: 105.7 mc; 4.6 kw. Ant 160 ft. 3208 Michigan St., (46201). MEIrose 6-3328. Caloxy Enterprises Inc.

Carl W. Godzeski, pres & prog dir; David E. Scott, gen mgr; Dick Lee, dir of sls; John L. Krom, chief engr.

***WAJC (FM)** Sept 3, 1949: 104.5 mc; 36 kw. Ant 360 ft. 46th & Clarendon Rd. MEIrose 5-5229. Butler U.

Alexander E. Jones, pres; Robert L. Montgomery, gen mgr.

WATI May 15, 1963: 810 kc; 250 w-D. Capitol Bcstg Corp. 143 N. Delaware. (46204) MEIrose 4-8100. Capitol Bcstg Corp. (acq 5-2-64). See Sarkes Tarzian Stns.

Rep: Gill-Perna; Midwest Time Slis.

Sarkes Tarzian, pres; Stokes Gresham Jr., gen mgr; Milt Lewis, coml mgr; William Frosch, prog dir; Nila Goode, prom mgr; Paul Luther, news dir; Joseph Riley, chief engr.

WBRI March 12, 1964: 1500 kc; 5 kw, DA-D. 4802 E. 62nd St. (46220). CL 5-5484. Radio One Five Hundred, Inc.

Rep: Adam Young; Eugene F. Gray.

Douglas D. Kahle, pres; Tom Howard, gen mgr; Dick Douglas, prog dir; Joe Piggott, news dir; Jim Meeker, chief engr.

WFBM Oct 23, 1924: 1260 kc; 5 kw, DA-N. 1330 N. Meridian. (46202). MEIrose 4-8521. TWX 317-634-5992. Time-Life Broadcast Inc. (acq 5-21-57). See Time-Life Stns, also Nwspr.

Net: CBS. Rep: Katz.

Weston C. Puffen Jr., pres; Eldon Campbell, vp & gen mgr; Don Menke, stn mgr; Bob Berry, sls mgr; Jerry Chapman, prog & prom mgr; Bob Gamble, news dir; Paul Raikes, mdse mgr.

WFBM-FM Nov 26, 1959: 94.7 mc- 52 kw. Ant 850 ft. Dup WFBM 18%.

Net: Market 1. Rep: Ohland-Roebuck.

Ozzie Osborne, gen mgr.

WFBM-AM-TV affil.

WFMS (FM) March 17, 1957: 95.5 mc; 4.5 kw. Ant 110 ft. Stereo. 2255 N. Hawthorne Lane, (26418). Fleetwood 9-5511. Williams FM Service. Rep: Groskin.

Martin R. Williams, stn dir; John Teeters, coml mgr; Patricia Dunlap, ofc mgr; Elizabeth J. Williams, prog dir; Ellen Snitko, opns mgr; Paul Elliot, news dir; Arnold Dale, chief engr.

WGEE Dec 10, 1956: 1590 kc; 5 kw-D. DA-D. 4800 E. Raymond St., (46203). Fleetwood 9-5591. Rollins Bcstg Inc. See Rollins Stns.

Net: ABC. Rep: Continental. Spec progs: Neg 37½ hrs; C&W 26½ hrs, both wkly.

O. Wayne Rollins, pres; Arnold C. Johnson, gen & coml mgr; Bob Todd, prog dir; Stan Barton, news dir; Warren Fooks, chief engr.

WGEE-FM May 15, 1964: 103.3 mc; 64 kw. Ant 120 ft.

***WIAN (FM)** Oct 29, 1954: 90.1 mc; 10 kw. Ant 36 ft. 3401 N. Meridian St. (46208). WAlnut 6-2493. Board of School Commissioners of Indianapolis.

Miss Nancy Hendricks, supvr, radio-tv; Art Van Allen, prog dir; John Harrell, prom mgr; Charles Sears, chief engr.

WIBC 1938: 1070 kc; 50 kw-D, 10 kw-N, DA-2. 2835 N. Illinois St. (46208). WAlnut 4-2661. TWX 317-634-3906. WIBC Inc. (acq 10-25-49).

Net: Market 1. Rep: Blair.

R. M. Fairbanks, pres & gen mgr; Robert F. Ohleyer, stn mgr; Gilbert I. Berry, sls mgr; William L. Dean, prog dir; Michael Ruppe Jr., prom mgr; Fred Heckman, news dir; Clifford Luke, chief engr.

WIBC-FM Dec 5, 1960: 93.1 mc; 24 kw. Ant 360 ft. Dup WIBC 56%.

***WICR (FM)** Aug 20, 1962: 88.7 mc; 10 w. 4001 Otterbein Ave. (46227). STate 7-1301. Indiana Central U.

Dean Ransburg, chmn Radio Comm; Phillip E. Roberts, gen mgr; Robert L. Denny, stn mgr; Barbara Benn, prog dir; James Peck, prom mgr; Michael Bertram, spts dir; Larry Hill, chief engr; Jack Simmonds, prod dir.

WIFE July 27, 1941: 1310 kc; 5 kw-D; 1 kw-N, DA-N. 1440 N. Meridian St. (46202). MEIrose 7-1375. Star Stations of Indiana Inc. (acq 11-63). See Star Stns.

Don W. Burden, pres; Ronald M. Mercer, vp & gen mgr; Bud Donegan, coml mgr; Jay Reynolds, prog dir; Bill Donnelly, news dir; Murray Smith, chief engr.

WIFE-FM Oct 22, 1961: 107.9 mc; 41 kw. Ant 910 ft. Stereo.

WIRE 1923: 1430 kc; 5 kw, DA-N. 307 N. Pennsylvania St. (46206). MEIrose 5-1541. TWX IP 278. Mid-America Radio Inc. (acq 6-1-64). See Kankakee Journal Stns and Nwspr.

Net: NBC. Rep: Peters, Griffin, Woodward.

Len H. Small, pres; William J. Shuel, gen mgr; Douglas J. Zink, prog dir; Bob Moore, news dir; Gordon W. Trout, chief engr.

WXLW March 1948: 950 kc; 5 kw-D, DA. Box 88264 Kessler Blvd. (46220). WAlnut 5-6494. Greater Indianapolis Bcstg Co. (acq 1-1-63).

Net: MBS. Rep: Eastman.

Robert D. Enoch, pres & gen mgr; Eugene W. Strack, exec vp, stn & coml mgr; Howard Dorsey, prog dir; Golden A. (Greg) Smith Jr., sports dir; William E. Anderson, news dir; Norbert J. Goetzinger, chief engr.

JASPER, Dubois county

WITZ July 4, 1948: 990 kc; 1 kw-D. Box 167. (47546). Phone 678. Jasper on the Air Inc.

Dr. G. E. Metzger, pres; Dennis J. Keller, gen mgr; William Bates, coml mgr; Jack Brandt, prog dir; George Fleetwood, news dir; Iris Klee, prom mgr; David Kennett, chief engr.

WITZ-FM Nov 1, 1954: 104.7 mc; 1.65 kw. Ant 280 ft. Dup WITZ 40%.

JEFFERSONVILLE (812) Clark county

WYVW June 26 1961: 1450 kc; 250 w. Box 254 (47130). BUtter 3-3577. electrocast inc. See electronic Labs Stns.

Net: MBS.

Keith L. Reising, pres & gen mgr; Ray Jenks, coml mgr; Bill Rough, prog dir; Claude Wayne, news dir; Gene Pfalzer, chief engr.
(See Adv. page B-64)

KENDALLVILLE (219) Noble county

WAWK Nov 9, 1955: 1570 kc; 250 w-D. Box 47. (46755). 347-2400. Noble De Kalb Bcstg Co. (acq 8-1-57).

Paul L. King, pres & gen mgr; Fred Manahan, vp & prog dir; Walter Weaver, prom mgr; John Riddle, chief engr.

WAWK-FM Oct 1, 1964: 93.3 mc; 37 kw. Stereo. Dups WAWK 50%.

KOKOMO (317) Howard county

WFKO (FM) Oct 21, 1962: 100.5 mc; 1.6 kw. Ant 120 ft. Box 1033. (46901). 452-9845. Fidelity Bcstg Co.

Joseph P. Sweeney, pres & gen mgr; Patricia Sweeney, prog dir; James L. Gregg, chief engr.

WIOU July 16, 1948: 1350 kc; 5 kw-D. 1 kw-N, DA-2. Box 732. (46901). Gladstone 7-1194. Booth Bcstg Co. (acq 10-15-56). See Booth Stns and Nwspr.

Net: CBS.

John L. Booth, pres; John Carl Jeffrey, gen mgr; Hugo Di Salvo, prog dir; J. C. Jeffrey, coml & prom mgr; Cliff Yancy, chief engr.

WMKO-FM Sept 1, 1964: 93.5 mc; 3 kw. 185 ft. Dups WIOU 15%.

LAFAYETTE, Tippecanoe county

WASK 1942: 1450 kc; 1 kw-D, 250 w-N. Box 880 (47920). Glibson 7-2186. Lafayette Bcstg Inc. (acq 4-57).

Henry Rosenthal, pres & gen mgr; Richard A. Lingle, prog dir; Bert Freedman, news dir; George Williamson, chief engr.

WASK-FM Aug 1, 1964: 105.3 mc; 42 kw. Ant 310 ft. Stereo.

WAZY Nov 28, 1959: 1410 kc; 1 kw-D. DA-D. 420 Columbia St. (47901). Sherwood 2-5021. WAZY Radio Inc. (acq 1-1-60).

Rep: Pearson.

J. E. Willis, pres & gen mgr; John Casey, prog dir; Nate Hazlett, chief engr.

WAZY-FM Oct 1, 1964: 96.7 mc; 3 kw. Ant 140 ft. (CP Ant 150 ft). Dups WAZY 50%.

LA PORTE (219) La Porte county

WLOI 1948: 1540 kc; 250 w-D. Box 385. (46350). 362-6144. La Porte County Bcstg.

Rep: Gill-Perna.

Dee O. Coe, pres; Walter H. Olson, gen mgr; Joseph A. Haas, sls mgr; Robert Coffeen, prog dir; Ted Thorne, news dir; Charles E. Gustafson, chief engr.

WLOI-FM Jan. 23, 1964: 96.7 mc; 3 kw. Ant 265 ft. Dups WLOI 75%.

LINTON (812) Greene county

WBTO Oct 10, 1953: 1600 kc; 500 w-D. Box 231 (47441). 847-4474. Linton Bcstg Inc. (acq 1-64).

H. D. Boardman, pres & gen mgr; Geraldine Boardman, prog dir.

LOGANSPOUT, Cass county

WSAL Feb 24, 1949: 1230 kc; 1 kw-D, 250 w-N. Box 399 (46947). Phone 3111. Logansport Bcstg Corp.

Net: MBS.

Glenn L. Miller, pres; Richard E. Jackson, gen mgr; Joseph A. Wiler, coml mgr; Gene A. Waters, prog dir; Ernestine Ross, prom dir; Jack Gray, news dir; Raymond Olsen, chief engr.

WSAL-FM Target date unknown 102.3 mc; 3 kw. Ant 105 ft.

MADISON (812) Jefferson county

WORX March 1956: 1270 kc; 1 kw-D, DA-D. 405 Jefferson St. (47250). 265-3322. WORX div, Electronic Labs Inc. See Electronic Labs Stns.

Net: CBS. Rep: Ohio Stn Reps.

Clarence E. Hensen, pres; Richard D. Witty, gen mgr; Henry Moore, coml mgr; Mel Vanderweide, prog dir; Graham Taylor Jr., news dir;

Jim Johnson, prom mgr; Roger Bradley, chief engr.

WORX-FM March 1950: 96.7 mc; 0.35 kw. Ant 290 ft. Dup WORX 75%.

MARION (317) Grant county

WBAT June 7, 1947: 1400 kc; 1 kw-D, 250 w-N. Box 1199. (46953). NOrth 4-6239. Marion Radio Corp. (acq 10-1-56).

Net: ABC. Rep: M A Sales; C. E. Stevens.

Lester G. Spencer, pres William C. Fowler, gen mgr; A. G. VonDielingen, coml mgr; Mel Strasser, prog dir; Bill Kniesly, prom mgr; Warren Arnett, chief engr.

WMRI May 11, 1955: 860 kc; 250 w-D, DA-D. Pennsylvania St. (46952). North 4-7396. WMRI Inc. (acq 6-18-58). See Nwspr.

Net: CBS. Rep: Frederick Smith. Spec progs: C&W 4 hrs wkly.

Gardner J. Thomas, pres; Frank Haas, gen mgr; Ken Wright, coml mgr; Larry McCabe, prog dir; Don Bleck, news dir; Blair Weght, chief engr.

WMRI-FM Dec 19, 1948: 106.9 mc; 31 kw. Ant 275 ft. Dup WMRI 15%.

MICHIGAN CITY (219) La Porte county

WIMS Aug 1947: 1420 kc; 5 kw-D, 500 w-N, DA-2. Old Chicago Rd. TRiangle 4-5246. Northern Indiana Bcstrs Inc. (acq 12-50).

Spec progs: Neg 1 hr, Pol 5 hrs, both wkly.

William N. Udell, pres; Al Halus, coml mgr; Pat Turk, prog dir; S. C. McDonnell, prom mgr; Dave Raymond, news dir; R. J. Schilling, chief engr.

MT. VERNON (812) Posey county

WPCO Aug 21, 1955: 1590 kc; 500 w-D. Box 526 (47620). POpilar 3-4484. Mt. Vernon Bcstg Co.

Net: Keystone.

H. C. Sanders, pres; Courtney Smith, gen & coml mgr & news dir; Jerry Kissinger, prog dir & chief engr; Ken Kessler, prom mgr.

MUNCIE (317) Delaware county

***WBST (FM)** Sept 1960: 90.7 mc; 10 w. Ball State Teachers College. (47306). 285-1833. Ball State Teachers College.

WERK not on air, target date unknown: 990 kc; 250 w-D, DA. Music Bcstg Corp.

WLBC November 1926: 1350 kc; 1 kw-D, 250 w-N. Box 271. (47305). Atlas 8-4403. Tri City Radio Corp.

Net: CBS. Rep: Holman.

Don Burton, gen mgr William F. Craig, prog & coml mgr; Fred Moore, Hinshaw, news dir; Patrick S. Finnegan, chief engr.

WMUN (FM) October 1946: 104.1 mc; 7.4 kw. Ant 240 ft. Prog separate from WLBC.

WLCB-TV: Tv companion WLBC & WMUN (FM).

***WWHI (FM)** 1950: 91.5 mc; 10 w. Wilson Jr. High School.

NEW ALBANY (812) Floyd county

***WNAS (FM)** May 28, 1948: 88.1 mc; 800 w. Ant minus 32 ft. 1020 Vincennes St. (47150). Whitehall 4-2216. Schools City of New Albany.

WNUW 1949: 1570 kc; 1 kw-D. Box 378. Whitehall 4-2235. Kentuckiana Bcstg Inc. (acq 2-28-62).

Net: ABC. Rep: Meeker.

Russell Wittberger, pres; Robert J. Foley Sr., gen mgr; Gerald R. Fordyce, opns dir; Dale Schulz, chief engr.

NEW CASTLE (317) Henry county

WCTW Aug 6, 1947: 1550 kc; 250 w, DA-2. R.R. #1. (47360). Jackson 9-2600. WCTW Inc. See Nwspr.

Walter Chambers Jr., pres; Arno Walker, gen mgr; Miles Marshall, coml mgr; Roger Wellman, prom mgr; Mike Rogers, news dir; Joseph McClain, chief engr.

WCTW-FM Aug. 6, 1947: 102.5 mc; 4.5 kw. Ant 240 ft. Dup WCTW.

NORTH VERNON (812) Jennings county

WOCH Jan. 8, 1955: 1460 kc; 1 kw-D. Box 46 (47265). 346-3821. Dorrell Ochs.

Rep: Hopewell.

Dorrell Ochs, pres; Charles R. Plummer, gen & coml mgr; Bill O'Hara, prog dir; Bill West, news dir; Jimmie Ochs, chief engr.

WOCH-FM Oct 15, 1962: 106.1 mc; 3 kw. Ant 175 ft. Dup WOCH 33%.

NOTRE DAME (219) St. Joseph county

***WSND-FM** Sept 17, 1962: 88.9 mc; 10 w. Box 595. (46556). 284-6400. The U. of Notre Dame Du Lac.

PAOLI (812) Orange county

WVAK Dec 7, 1963: 1560 kc, 250 w-D. R.R. 3. (47454). 723-3600. Z. Denzel King and Virginia A. King.

Z. Denzel King Jr., gen mgr; Virginia A. King, prog dir; Alma Dooley, news dir; Ted Dooley, sls mgr; Arthur Little, chief engr.

PERU (219) Miami county

WARU Sept 21, 1954: 1600 kc; 1 kw-D. Box 461. (46970). GRidley 3-4448. Wabash-Peru Bcstg Co.

Rep: Devney; O'Connel; Ohio Stn Reps.

Mrs. David Gee, pres; Richard W. Schultz, gen & coml mgr; Bob Gross, news dir; David Walrod, chief engr.

PLAINFIELD (317) Hendricks county

WJMK(FM) Aug 16, 1964: 98.3 kc; 3 kw. Ant 200 ft. Stereo. Box 5 (46168). TErrace 9-2366. James T. Barlow.

James T. Barlow, pres & coml mgr; Stephen Appleton, gen mgr; Thomas L. Krasin, prog dir; Stephen Coppock, news dir; Thomas M. Allebrandt, chief engr.

PLYMOUTH, Marshall county

WTCA not on air—target date unknown. 1050 kc; 250 w-D, DA. Van Wert Bcstg Co.

PORTLAND (317) Jay county

WPGW Jan 14, 1951: 1440 kc; 500 w-D, DA. Box 608 (47371). Phone 1094. Glenn West.

PRINCETON (812) Gibson county

WRAY Dec 16, 1950: 1250 kc; 1 kw-D. Box 8. (47570). FULTon 5-4861. Princeton Bcstg Co.

WRAY-FM May 15, 1960: 98.1 mc; 6.7 kw. Ant 400 ft. Dup WRAY.

RENSELAER (219) Jasper county

WRIN Sept 14, 1964: 1560 kc; 250 w-D. Box 282. 866-5105. Jasper County Bcstg Corp.

James Caperelli Sr., pres; Robert R. Becker, gen mgr; Jan Parcell, prog dir; Jack Hopkins, news dir; Norman Miller, chief engr.

RICHMOND, Wayne county

***WECH(FM)** Sept 9, 1963: 91.5 mc; 10 w. Earlham College. (47375). 2-6161, ext 268. Earlham College.

WGLM (FM) Oct 15, 1960: 96.1 mc; 32 kw. Ant 200 ft. 18 N. 9th St. (43734). 962-6144. House of Sound Inc.

Richard N. Williams, pres & gen mgr; Jacqueline A. Williams, coml mgr; Forrest C. Barker, sls mgr; Garland L. Anderson, prog dir; Gordon R. Kelly, prom mgr; Donald F. Vclkmann, chief engr.

WKBV Sept 27, 1926: 1490 kc; 1 kw-D, 250 w-N. 2301 W. Main St. (47375). 962-9331. Central Bcstg Corp. (acq 10-42).

Net: ABC. Rep: Devney. Spec progs: Neg 1 hr; C&W 1 hr, both wkly.

Lester G. Spencer, pres & gen mgr; J. F. Wickemeyer, asst mgr; Bill Woehrmann, prog mgr; Joan Muller, prom mgr; Ted Westbrook, news dir; Lou Dunning, chief engr.

WKBV-FM Dec 17, 1960: 101.3 mc; 23 kw. Ant 280 ft Prog separate from WKBV. Stereo.

SALEM (812) Washington county

WSLM Feb 14, 1953: 1220 kc; 5 kw, DA-D. Box 472. (47167). 383-5750. Don H. Martin.

Reps: Prestige; Kentucky Radio Sales.

Don H. Martin, owner; John L. Marver, gen mgr; Boyd Smedley, sls mgr.

For explanation of listings see page B-3.

INDIANA-IOWA

WSLM-FM July 1961: 98.9 mc; 2.7 kw. Ant 165 ft. Dup WSLM 85%.

SEYMOUR (812) Jackson county

WJCD Nov 4, 1949: 1390 kc; 1 kw-D. 1534 Ewing St. (47274). 522-1390. Dr. Azra C. Baker. Bob Shippee, gen & coml mgr; Robert E. Luecke, chief engr.

WJCD-FM Feb 23, 1961: 93.7 mc; 5.6 kw. Ant 185 ft. Same licensee as WJCD.

SHELBYVILLE (317) Shelby county

WSVL Jan 14, 1961: 1520 kc; 1 kw-D, 250 w-N, CA-2. Box 385 (46176). EXpress 8-9757. Shelby County Bcstg Co.

R. D. Ingram, pres; John A. Hartnett, exec vp & gen mgr; James Brown, coml mgr; Scott Holmes, prog dir; Tom Isaac, news dir; Marvin Young, chief engr.

SOUTH BEND (219) St. Joseph county

*WETL (FM) Nov 17, 1958: 91.9 mc; 290 w. Ant 43 ft. 620 W. Washington Ave. (46601). 288-4787. South Bend Community School Corp.

Louis Bruggner, pres; Galon R. Miller, gen mgr; Jerry Limbert, prod dir; Howard Uhrig, chief engr.

WHME(FM) not on air, target date unknown: 98.3 mc; 3 kw. Ant 300 ft. Box 12. (46624). Lester Sumrall Evangelistic Assn.

WJVA Dec 22, 1948: 1580 kc; 1 kw-D. Box 179. (46624). 234-1111. TWX SB 8783. Booth Bcstg Co. (acq 8-56). See Booth Stns and Nwspr. Net: MBS. Rep: Gill-Perna. Spec progs: Pol 2 hrs wkly.

John L. Booth, pres; Frank Crosiar, gen mgr; Bernard Thomas, coml mgr; Tom Hatala, prog dir; Steve Grundtner, chief engr; Mike Griffin, news dir; John Coleman, prom mgr; Waly Simpson, music dir; Maria Andrews, women's dir; Dick Taylor, FM opns dir.

WJVA-FM Feb 1, 1964: 103.9 mc; 3 kw. Ant 150 ft. Prog separate from WJVA.

WNDU 1944: 1490 kc; 1 kw-D. 250 w-N. Box 16 (46624). CEntal 3-7111. TWX 219-282-8285. Michiana Telecasting Corp. (acq 9-55).

Net: ABC. Rep: Adam Young. Spec progs: Hungarian 1 hr; Greek 1 hr, both wkly.

Rev. Theodore Hesburgh, C.S.C., pres; Wm. Thomas Hamilton, gen mgr; Daniel Martin, coml mgr; Tom Belanger, prom mgr & prog dir; John McCullough, news dir; Raymond Jackson, chief engr.

WNDU-FM: 92.9 mc; 20 kw. Ant 490 ft. Dup WNDU 55%. Stereo.

WNDU-TV affil.

WSBT June 1921: 960 kc; 5 kw. DA-2. 300 W. Jefferson Blvd. (46601). 233-3141. TWX 219-282-8154. South Bend Tribune. See Nwspr.

Net: CBS. Rep: Raymer. Spec progs: Pol, 1½ hrs. Hun 1 hr, both wkly.

Franklin D. Shurz, pres; Arthur R. O'Neil, gen mgr; Wilbur R. Darch, coml mgr; Walter Sweitzer, prog dir; Norbert J. Gassensmith, prom mgr; Robert M. Hoyt, news dir; Scott M. Hagenau, chief engr; Justin R. Meacham, prod mgr.

WSBT-FM Aug 1, 1962: 101.5 mc; 4.2 kw. Ant 960 ft.

WSBT-TV affil.

SULLIVAN, Sullivan county

WKQV Oct 7, 1963: 1550 kc; 250 w-D. Box 545 (47882). Phone 150. Sullivan County Bcstrs Inc.

Rep: Keystone; Ohio Stns Reps. Spec prog: C&W 1½ hrs wkly.

H. W. Wells, pres; Earl Engle, gen mgr; Robert L. Simmers, news dir, chief engr.

TELL CITY (812) Perry county

WTCJ Feb 1, 1948: 1230 kc; 1 kw-D, 250 w-N. Box 237. (47586). Kingsdale 7-2345. Tell City Bcstg Co.

TERRE HAUTE (812) Vigo county

WAAC May 23, 1958: 1300 kc; 500 w-D. 641 Ohio St. (47801). CRawford 9618. Citizens Bcstg Co. (acq 4-5-63).

Net: MBS. Rep: Hollingsbery.

George A. Foulkes, pres & gen mgr; Tom Lawrence, coml mgr; Chester R. Beasley, chief engr.

WBOW June 15, 1927: 1230 kc; 1 kw-D, 250 w-N. 1301 Ohio St. (47807). CRawford 5034. Radio WBOW Inc. (acq 5-15-57). See J. W. O'Connor Stns.

Net: ABC. Rep: McGavren-Guild.

J. W. O'Connor, pres; R. L. Karr, gen mgr; Karl Walwik, coml mgr; R. S. McHargue, vp prog; Martin Plascak, news dir; Frank Casteel, chief engr.

*WISU(FM) 89.7 mc; 310 w. Indiana State College.

WPFR (FM) Sept 11, 1962: 102.7 mc; 1.1 kw. Ant 26 ft. 150 South Harding Ave. (47885). CRawford 6088 or DRexel 7597. Paul Dean Ford.

Spec progs: C&W 35 hrs wkly.

Paul Dean Ford, owner, gen mgr & chief engr; Eleanor J. Ford, prog dir.

WTHI Jan 6, 1948: 1480 kc; 1 kw, DA-1. 918 Ohio St. (47801). CRawford 9481. TWX 812-232-2315. Wabash Valley Bcstg Corp.

Net: CBS. Rep: Adam Young.

Anton Hulman Jr., pres & gen mgr; Joseph R. Cloutier, exec vp & treas; Ben Falber Jr., vp & dir of opns; Russ Arnold, vp & chief engr.

WTHI-FM October 1948: 99.9 mc; 7.4 kw. Ant 330 ft. (CP for 950 w, 420 ft). Dup WTHI 9%. WTHI-TV affil.

WVTS (FM) June 13, 1960: 100.7 mc; 3.87 kw. Ant 154 ft. Stereo. Box 433. (47808). DRexel 4605. William John Kulinski.

William John Kulinski, pres; Jerry W. Kulinski, gen mgr; Connie Allen, coml mgr; Greg Martin, prog dir; Fran Jones, prom mgr; Walter Stough, news dir; John Caraway, chief engr.

VALPARAISO, Porter county

WAYK Oct 1, 1964: 1500 kc; 1 kw-D, DA. Box 149, Sager Rd. 462-6111. Porter County Bcstg Corp.

Leonard J. Ellis, pres & gen mgr; Bernice A. Ellis, vp & prog dir.

VINCENNES (812) Knox county

WAOV Oct 22, 1940: 1450 kc; 1 kw-D, 250 w-N. Box 161 (47591). TUXedo 2-6060. Vincennes Sun Co. (acq 3-7-60).

Net: MBS. Rep: Savalli-Gates.

Howard N. Greenlee, pres & gen mgr; William B. Kepler, stn mgr; Dorothy Lane, prog dir; Austin Edmondson, news dir; Wayne Schuler, chief engr.

WABASH, Wabash county

*WSKS (FM) March 1953: 91.3 mc; 10 w. Wabash High School (46992). 563-3705. School, City of Wabash.

James R. Oliver, gen mgr, prog dir & chief engr.

WARSAW (219) Kosciusko county

WRSW 1951: 1480 kc; 1 kw-D; 500 w-N. DA-2. Times Bldg. (46580). 267-3111. Reub Williams & Sons Inc. See Nwspr.

C. Reuben Williams, sec-treas; William McJenhour, mgr, coml mgr & news dir; Marie Snyder, prog dir; Jack Essenberg, prom mgr; Fred Gresso, chief engr.

WRSW-FM 1948: 107.3 mc; 34 kw. Ant 230 ft. Dup WRSW.

WASHINGTON (812) Daviess county

WAMW January 1955: 1580 kc; 250 w-D. 4th & Main Sts. (47501). Clearwater 4-4300. Washington Radio Inc. (acq 8-55).

Net: ABC, Keystone. Rep: Hopewell.

David A. Draper, pres; Joe Edwards, gen mgr; Paul A. Newland, coml mgr; Eugene Cabel, prog dir; Jim Herring, news dir; Paul Davis, chief engr.

WFML (FM) February 1948: 106.5 mc; 14 kw. Ant 320 ft. Dup WAMW.

WEST LAFAYETTE, Tippecanoe county

*WBAA April 4, 1922: 920 kc; 5 kw-D, 1 kw-N, DA-N. Hall of Music, Purdue University (47907). 92-2385. Purdue U.

Dr. Frederick L. Hovde, pres Purdue U., pres; John R. DeCamp, mgr & prog dir; George E. Norris Jr., prod mgr; Ralph R. Townsley, chief engr.

IOWA

*Noncommercial.

HAMILTON-LANDIS & ASSOCIATES, Inc.
NATIONWIDE MEDIA BROKERS
WASHINGTON, D. C., CHICAGO, DALLAS, SAN FRANCISCO
SELL **MORE**
RADIO & TELEVISION STATIONS
IN THE MIDWEST—NEAREST OFFICE IS—
1714 TRIBUNE TOWER, CHICAGO 11
DELAWARE 7-2754

CALL COLLINS



Rolland O. Looper

422 N. Grant

Clinton, Illinois

Phone: 935-5502

ALGONA (515) Kossuth county

KLGA 1956: 1600 kc; 5 kw-D, DAD. Box 47. (50511). 295-2475. KLGA Inc. (acq 12-1-63). George Allen, pres & gen mgr.

AMES (515) Story county

KASI 1949: 1430 kc; 1 kw-D. KASI Radio Center. 232-3152. KASI Iowa Inc. (acq 4-1-61).

G. La Verne Flambo, pres; Greg Rouleau, vp & gen mgr; Allen Mitchell, prog dir; Donald Bradley, news dir; H. R. Malone, chief engr.

*WOI 1922: 640 kc; 5 kw-D (daytime special service authorization 1 kw specified hrs). 231-4631. TWX 560. Iowa State U.

Net: Nat Educ Radio.

Dr. James H. Hilton, pres; Robert C. Mulhall, gen mgr; Donald D. Forsling, prog dir; John E. Lathrop, prom mgr; Robert Clyde, news dir; Keith K. Ketcham, chief engr, John Stribling, opns mgr.

*WOI-FM July 1, 1949: 90.1 mc; 16 kw. Ant 430 ft. Dup WOI 10%.

WOI-TV: Commercial tv companion of *WOI-AM-FM.

ATLANTIC (712) Cass county

KJAN September 1950: 1220 kc; 250 w-D. N. Olive St. (50022). 243-3920. Nishna Valley Bcstg Co. (acq 5-23-55).

R. G. Faust, pres & coml mgr; Franklin G. Miller, gen mgr, sec-treas; Robert Einhaus, prog dir, news dir; Richard D. Neby, chief engr.

BOONE (515) Boone county

*KFGQ 1927: 1260 kc; 1 kw-D. 924 W. 2nd St. (50036). GE 2-2092. Boone Biblical College. Lois Crawford, mgr.

*KFGQ-FM 1950: 99.3 mc; 310 w. Ant 200 ft. Dup *KFGQ.

KWBG Jan 15, 1950: 1590 kc; 1 kw-D, 500 w-N, DA-N. 813 Keeler St. (50036). 432-1590. Boone Bcstg Co. See Nwspr.

Net: Keystone. Rep: Boone.

Mary G. Garvey, pres; Harold Garvey, sec-treas; Victor A. Sayer, gen mgr; Floyd Killian, prog dir; Robert Corcoran, chief engr.

BURLINGTON (319) Des Moines county

KBUR July 1941: 1490 kc; 1 kw-D, 250 w-N. Roosevelt Ave. (52602). 752-2701. R. B. Inc. (acq 7-5-52). See Harris Stns and Nwspr.

Net: ABC. Rep: Savalli/Gates.

David H. Steinle, pres & gen mgr; Willis E. Schwartz, coml mgr; Richard Mosena, prog dir; James Livengood, prom mgr; Charles W. King, news dir; Cletus S. Paull, chief engr.

CARROLL, Carroll county

KCIM June 8, 1950: 1380 kc; 1 kw, DA-2.

For explanation of listings see page B-3.

WOC

Population 575,700*
Retail Sales \$816,449,000*
**Effective Buying
Income** \$1,201,956,000*

* Sales Management "Survey of Buying Power - 1964"

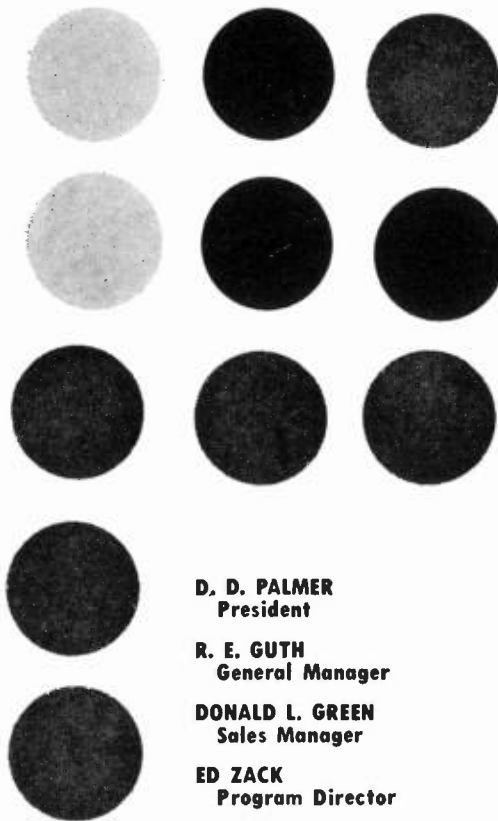
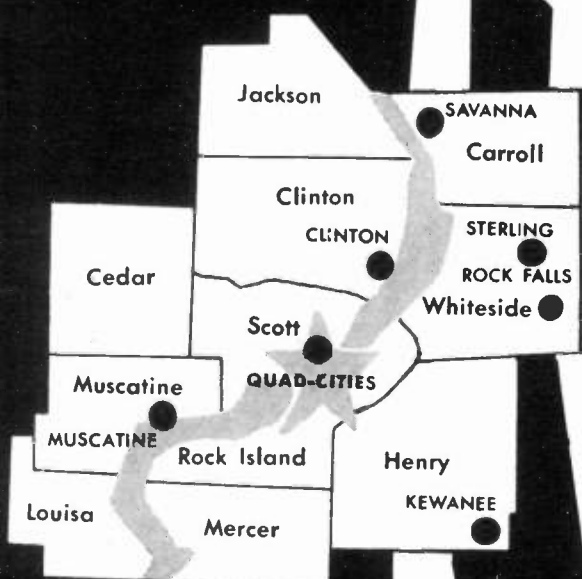

D. D. PALMER
President
R. E. GUTH
General Manager
DONALD L. GREEN
Sales Manager
ED ZACK
Program Director

To cross the mighty Mississippi at this point, you have a choice of three bridges — and WOC Radio. Like the bridges, WOC links five great communities (and eleven surrounding counties) with an EBI of more than 1 billion dollars. WOC — the Quad-Cities senior station — has increased its adult audience the fastest of any station, and is the only station in the area with a single-rate card.

Each of the counties within the WOC coverage area ranks in the top 18% of all the U. S. counties in gross farm income and three of the major farm machinery manufacturers are located here.

Since 1922

WOC

RADIO

AM - FM

DAVENPORT, IOWA

Exclusive National Representatives

Peters, Griffin, Woodward, Inc.

Member: NAB and RAB

THE QUAD CITIES — DAVENPORT/BETTENDORF · ROCK ISLAND · MOLINE · EAST MOLINE

IOWA

Box 431. (51401). 4321. Carroll Bcstg Co.
Rep: Savalli/Gates; Bowden.
Leo R. Mayr, gen mgr; Lee Sandberg, coml mgr; Neil Trobak, news dir; Norman Winchester, prom mgr; Gary Knoll, chief engr.

CEDAR FALLS (319) Black Hawk county
KCFI Feb 2, 1958: 1250 kc; 500 w-D, DA-D. Box 157. (50613). 266-7564. KCFI Inc. (acq 5-14-61).
Rep: Gill-Perna.
Donald Blanchard, pres; W. C. Porsow, vp & gen mgr; Lou Greco, coml mgr; R. C. "Bud" Justis, prom mgr; Jay Nissen, prog dir; Don Findlay, chief engr.

ONE OF IOWA'S
BETTER RADIO STATIONS

KCFI
WATERLOO-
CEDAR FALLS

IN ONE OF
IOWA'S BETTER
MARKETS

*KTCF (FM) Sept 15, 1960: 88.1 mc; 10 w. State College of Iowa (50613). CO 6-1721, ext 7272. State College of Iowa.

J. W. Maucker, pres; Herbert V. Hake, stn mgr; Carl R. Jenkins, prog dir; Paul W. Johnson, chief engr.

CEDAR RAPIDS (319) Linn county
KCRG 1947: 1600 kc; 5 kw, DA-N. First & First SW. (52404). 364-4194. TWX 319-221-1166. Cedar Rapids TV Co. See Nwspr.
Net: ABC. Rep: Young; Soderlund. Spec progs: Czech, 2 hrs wkly.

Joseph F. Hladky Jr., pres; Redd Gardner, gen mgr; Chuck Butler, sls mgr; George Patrick, opns mgr; Edna A. Herbst, dir, prom & pub; Dave Carter, news edit; Leo Reetz, chief engr.
KCRG-TV affil.

KHAK July 1, 1961: 1360 kc; 1 kw-D, DA-D. 202 S.G.A. Bldg. (52401). 365-9431. Arguss Bcstg Inc. (acq 3-23-64).

Rep: Savalli/Gates.
Gene A. Koehn, vp & gen mgr; Jim Young, sls mgr; Philip Maher, opns mgr; Rex Wilder, news dir; Robert Casey, chief engr.

KHAK-FM July 1, 1962: 98.1 mc; 4.19 kw. Ant. 240 ft. Dups KHAK 75%.

KLWW August 1949: 1450 kc; 1 kw-D, 250 w-N. 1225 First Ave., S.E. (52403). Empire 3-8265. Black Hawk Bcstg Co. (acq 5-1-62). See Black Hawk Bcstg Co. Stns.

Net: MBS. Rep: Avery-Knodel.
R. J. McElroy, pres; George Lipper, gen mgr & news dir; Jack Gilbert, coml mgr; Fred Robbin, prog dir; Ed Tink, chief engr.

WMT 1922: 600 kc; 5 kw, DA-N. Paramount Theatre Bldg. EM 4-0171. TWX CR 6111. American Bcstg Stns Inc. (acq 1944).

Net: CBS. Rep: Katz.
Mrs. Helen S. Mark, pres; W. B. Quarton, exec vp; Kenneth L. Hastie, mgr; Beryl Starbuck, sls mgr; Dean Landfear, prog dir; Jim Ward, prom mgr; Grant Price, news dir; George Hixenbaugh, chief engr.

WMT-FM Feb 16, 1963: 104.5 mc; 32 kw. Ant 540 ft. Dup WMT. Stereo.
WMT-TV affil.

CENTERVILLE (515) Appanoosa county
KCQG March 1, 1949: 1400 kc; 100 w. (CP 500 w-D, 100 w-N). Box 727. (52544). 856-3335. Hope Co. Inc. (acq 2-1-60).

Spec progs: C&W 20 hrs wkly.
M. J. O'Leary, gen & coml mgr; Jack Firkin, chief engr.

CHARLES CITY (515) Floyd county
KCHA November 1949: 1580 kc; 500 w-D. 300½ N. Main St. (50616). CA 8-1321. Radio Inc. (acq 6-57).

L. J. Bromberg, pres & gen mgr; Don Meinert, news dir; Vern Bromberg, chief engr.

CHEROKEE (712) Cherokee county
KCHE January 1953: 1440 kc; 500 w-D. Box 563. (51012). 225-2511. Cherokee Bcstg Co.
Rep: Hopewell.

Sterling H. Heil, pres & gen mgr; Clifford M. Nelson, stn mgr; Laurel Fuhrman, news dir; James Gloss, prog dir; George Keller, chief engr.

CLARION, Wright county
KRIT(FM) not on air, target date unknown: 96.9 mc; 49 kw. Ant 125 ft. Wright County Radio Inc.

CLINTON (319) Clinton county
KCLN Dec 21, 1956: 1390 kc; 1 kw-D, DA-D. Box 875. (52733). 243-2174. Valley Bcstg Co. (acq 12-21-63). See Burlingham-Salter Stns.

Net: Iowa Town & Country. Rep: Gill-Perna.
R. Z. Morrison, pres; Cecil H. Hamilton Jr., vp & gen mgr; William D. Pride, prog dir; Kenneth Calvert, news dir; William Dielkman, chief engr.

KROS Sept 28, 1941: 1340 kc; 1 kw-D, 250 w-N. Jacobsen Bldg. 242-1252. Clinton Bcstg Corp.

Net: MBS; Tall Corn. Rep: Venard, Torbet & McConnell.

Bernard M. Jacobsen, pres & gen mgr; Lee F. White, news dir; Wm. Scott, chief engr.

KROS-FM July 1947: 96.1 mc; 13 kw. Ant 400 ft. Dup KROS 25%.

COUNCIL BLUFFS (712) Pottawattamie county

KRCB 1947: 1560 kc; 1 kw-D. Box 586 (51504). 322-4041. Council Bluffs Bcstg Co. (acq 11-1-63).
Rep: Smith.

Abe Slusky, pres; Jay L. Spurgeon, gen mgr; Edward M. Shulman, opns mgr.

CRESTON (515) Union county
KSIB Dec 7, 1946: 1520 kc; 1 kw-D. Box 457. (50801). 782-2155. Southwest Iowa Bcstg Co.

Net: MBS. Rep: Venard, Torbet & McConnell.
Arden D. McKee, pres; E. M. Horning, gen mgr & prog dir; Verne Olson, news dir; Wayne J. Hatchett, coml mgr & chief engr.

DAVENPORT (319) Scott county
KSTT July 1946: 1170 kc; 1 kw, DA-2. 736 Federal St. (52803). 326-2541. Quint Cities Bcstg Co. (acq 11-55).

Net: ABC. Rep: Eastman.
Frederick Epstein, pres, gen mgr & natl sls mgr; James Watt, coml mgr; Fred L. Wood, chief engr.

KWNT September 1952: 1580 kc; 500 w-D. 1019 Mound St. (52803). 326-4407. Robert W. & Oneita G. Schmidt. (acq 8-1-62).

Net: MBS. Rep: Broadcast Time Sales; Midwest Time Sales. Spec progs: C&W, 100%.
Robert W. Schmidt, pres & gen mgr; Al Draper, coml mgr; Jim Hobbs, prog dir; Bill Crandall, prog mgr.

WOC February 1922: 1420 kc; 5 kw, DA-2. 805 Brady St. (52803). 324-1661. TWX 954-1212. Tri-City Bcstg Co. See Palmer Stns.

Net: NBC. Rep: PGW.
D. D. Palmer, pres & treas; W. D. Wagner, vp & sec; R. E. Guth, gen mgr; Donald Green, sls mgr; Robt. Gifford, prog dir; Jack Thomsen, news dir; Dorothy Boyd, prom mgr; Paul Arvidson, chief engr.

(See Adv. page B-57)

WOC-FM October 1948: 103.7 mc; 43 kw. Ant 860 ft. Dup WOC.
WOC-TV affil.

DECORAH (319) Winneshiek county
KDEC May 1947: 1240 kc; 1 kw-D, 250 w-N. (Shares time with *KWLC). 308½ W. Water St. (52101). 382-4251. Scenic Bcstg Co. (acq 11-51).

Verne Koenig, pres, gen mgr & prog dir; Kenneth Bjerke, coml mgr; Darrel Winkie, news dir; Curtis Lutz, chief engr.

*KWLC December 1926: 1240 kc; 1 kw-D, 250 w-N, shares time with KDEC. 382-3621, Ext 227. Luther College.

Spec progs: Norwegian, ½ hr wkly.
Curtis Lutz, gen mgr & chief engr.

DENISON (712) Crawford county
KDSN, April 11, 1956: 1530 kc; 500 w-D. Box

337 (51442). AM 3-3141. Denison Bcstg Co. (acq 9-56).

Walt Morrison, pres; Chester Martin, coml mgr; Don Uker, prog dir; Don Ibel, chief engr.

DES MOINES (515) Polk county
KCBC March 13, 1947: 1390 kc; 1 kw, DA-1. Box 1404 (50305). 277-4483. Fletcher-Mitchell Corp. (acq 8-1-58).

Net: ABC. Rep: Broadcast Time Sales.
Jonathan M. Fletcher, pres & treas; Claire E. Grant, vp, gen & prom mgr; Robert D. Bunce, coml mgr; Don Purdy, prog dir; Robert S. Brown, chief engr.

KDMI (FM) 97.3 mc; 115 kw. Ant 300 ft. Richards & Assoc. Inc.

*KDPS (FM) April 1, 1952: 88.1 mc; 5.2 kw. Ant 285 ft. 1800 Grand Ave. (50314). AT 8-9511, Ext 211. Des Moines Independent & Community School Dist.

John A. Montgomery, gen mgr; Elwin L. Basquin, prog dir; Russ Odogaard, news dir; Walter Alliss, chief engr.

*KDPS-TV affil.

KFMG(FM) 94.9 mc; 5 kw. Ant 105 ft. Iowa Fine Music Bcstg Corp.

KIOA 1948: 940 kc; 10 kw-D, 5 kw-N, DA-2. 5th & Park Sts. (50309). AT 2-9191. Swanco Bcstg Co. of Iowa. See Swanco Stns.

KRNT March 17, 1935: 1350 kc; 5 kw, DA-N. 9th & Pleasant Sts. (50314). CH 3-4141. TWX 279. Cowles Magazines & Bcstg Inc. See Cowles Stns and Nwspr.

Net: CBS. Rep: Katz.
Luther L. Hill, pres; Robert W. Dillon, vp & gen mgr; Paul Elliott, coml mgr; William Hippee, gen sls mgr; Joe Hudgens, prog dir; Guy Koenigsberger, adv & prom mgr; Russ Van Dyke, news dir; Charles F. Quentin, chief engr.

KRNT-TV affil.
KSO 1921: 1460 kc; 5 kw, DA-N. 3900 N.E. Broadway. (50317). 265-4251. Des Moines Bcstg Inc. (acq 4-1-64).

Rep: McGarvin-Guild; Wayne-Evans.
Tim Elliot, vp & gen mgr; Al Vecellio, prog dir; Jean Elliot, prom mgr; Ed Sheppard, news dir; Gale Myers, chief engr.

KWDM-FM Sept 18, 1964: 93.3 mc; 35 kw. Ant 410 ft. 2401½ University Ave. 277-3224. S.E.Q. Corp.

George W. Webber, pres, gen & coml mgr; Donald A. Richards, chief engr.

KWKY Feb 2, 1948: 1150 kc; 1 kw, DA-2. 419 Locust St. (50309). CH 4-0101. Tedesco Inc. (acq 3-11-61).

WHO April 10, 1924: 1040 kc; 50 kw. 1100 Walnut St. (50307). 288-6511. TWX DM 286. Central Bcstg Co. (acq 2-14-30). See Palmer Stns.

Net: NBC. Rep: PGW.
Dr. D. D. Palmer, pres & treas; Paul A. Loyet, vp & gen mgr; Wm. D. Wagner, vp & sec; Robert H. Harter, sls mgr; Cecil C. Huntzinger, prog dir; John D. Shelley, news bureau mgr; Herbert H. Plambeck, farm service dir; Roy W. Pratt, chief engr.

WHO-FM Feb 1, 1948: 100.3 mc; 24 kw. Ant 690 ft. Dup WHO 1.88%.
WHO-TV affil.

DUBUQUE (319) Dubuque county
KDTH May 4, 1941: 1370 kc; 5 kw-D, 1 kw-N, DA-N. 8th & Bluff Sts. (52003). 583-7351. Telegraph Herald. See Nwspr.

Net: ABC. Rep: Grant Webb. Spec progs: C&W, 3 hrs wkly.

F. W. Woodward, pres; F. Robert Woodward Jr., gen mgr; Robert D. Mikkalson, coml mgr; P. Tom Read, opns mgr; Gordon Kilgore, news dir; Donald Abitz, chief engr.

WDBQ Oct 30, 1933: 1490 kc; 1 kw-D, 250 w-N. Fischer Bldg. 583-8241. Dubuque Bcstg Co. (acq 1-1-63).

Net: Tall Corn.
Philip T. Kelly, pres & gen mgr; Terry Dorsey, prog dir; Vaughn Gayman, news dir; Robert Loos, chief engr.

FAIRFIELD (515) Jefferson county

KMCD March 3, 1958: 1570 kc; 250 w-D. (52556). Box 648. 472-4191. RF Inc. (acq 10-1-61). See Harris Stns and Nwspr.

Net: ABC. Rep: Devney.
Thomas C. Holmquist, gen mgr; Howard Dybedock, prog dir & chief engr; Terry Shockley, news dir.

FORT DODGE (515) Webster county

KVFO Dec 24, 1939: 1400 kc; 1 kw-D, 250 w-N. Warden Bldg. (50501). 573-4121. North-west Bcstg Co.

Net: MBS; Iowa Tall Corn. Rep: Venard, Torbet & McConnell; Bowden; Soderlund.

Ed Breen, pres & gen mgr; Max Landes, coml mgr; Drexel Peterson, prog dir; Bill Higgins, prom mgr; Bob Dean, news dir; Dave Sinclair, chief engr.

KQTV (TV) affil.

KWMT April 1956: 540 kc; 5 kw-D, DA. Box 958. (50502). 955-8533. American Bcstg Stns Inc. (acq 11-57).

Rep: Katz.
Mrs. Helen Mark, pres; Wm. B. Quarton, exec vp; James W. Maurer, gen mgr; Don Mouw, coml mgr; Dave Etzel, prog dir; Dick Albers, news dir; Bernie Starr, chief engr.

FORT MADISON (319) Lee county

KXGI Feb 6, 1948: 1360 kc; 1 kw-D. Marquette Bldg. (52627). 372-1241. Talley Bcstg Co. (acq 5-1-60).

Spec progs: C&W 1 hr wkly.
Hayward L. Talley, pres; Michael Finger Jr., vp & gen mgr; H. Joe Loffler, coml mgr; Richard Specht, news dir; Ron W. Purkey, chief engr.

GRINNELL (515) Poweshiek county

KGRN Nov 15, 1957: 1410 kc; 500 w-D. 909½ Main St. (50112). 236-6106. Mitchell Bcstg Co. (acq 11-15-59).

Net: Iowa Town & Country. Rep: O'Conner; Bowden; Soderlund.

Forrest (Frosty) Mitchell, pres, gen mgr & news dir; James K. Crawford, coml mgr; Max Stevens, prog dir; prom mgr & chief engr.

INDEPENDENCE (319) Buchanan county

KOUR Dec 10, 1959: 1220 kc; 250 w-D. 209½ First St., East. (50644). DE 4-2249. Plains Bcstg Corp.

Net: Keystone. Rep: Hopewell.

INDIANOLA (515) Warren county

KBAB July 22, 1963: 1490 kc; 100 w. (50125). 247-5500. Charles L. & Mildred Hamilton.

Chuck Hamilton, gen mgr & chief engr; Charles Hamilton Sr., bus mgr; Maxine Waterhouse, coml mgr; Doug Reece, prog dir; Cal Stout, news dir; Stu Duncan, prom mgr.

IOWA CITY (319) Johnson city

KXIC June 7, 1948: 800 kc; 1 kw-D, DA. Box 751. (52242). 338-1181. Johnson County Bcstg Corp.

Net: Iowa Tall Corn. Rep: Venard, Torbett & McConnell.

Scott Swisher, pres; Gene Claussen, gen mgr & coml mgr; Bob Shellady, prog dir; F. M. Broders, loc sls mgr & prom mgr; Paul Smith, news dir; Elliott Full, vp & chief engr.

***WSUI** 1919: 910 kc; 5 kw, DA-2. 338-0511. State U. of Iowa.

Carl H. Menzer, gen mgr; Robert Moore, prog dir; James Buckalen, news dir; S. J. Ebert, chief engr.

***KSUI (FM)** 1940: 91.7 mc; 17.5 kw. Ant 90 ft.

IOWA FALLS (515) Hardin county

KIFG July 21, 1963: 1510 kc; 500 w-D. Box 919. (50126). 648-4281. Iowa Falls Bcstg Corp.

KEOKUK (319) Lee county

KOKX 1947: 1310 kc; 1 kw-D, 500 w-N, DA-2N. Hotel Iowa Bldg. (52632). 524-5410. Keokuk Bcstg Co.

Net: Iowa Tall Corn. Rep: Venard, Torbet & McConnell.

Harold W. Stadler, pres; Robert W. Erickson, gen mgr; Don McKee, coml mgr; Ronald Westby, prog dir; Joe Malkin, news dir; Leo Mott, chief engr.

KNOXVILLE (515) Marion county

KNIA Aug 20, 1960: 1320 kc; 500 w-D, DA-D. Box 31. (50138). Victor 2-3161. KNIA Bcstg Co. Net: Iowa Town & Country. Rep: O'Connor; Bowden. Spec progs: C&W 9½ hrs wkly.

Forrest J. Mitchell Jr., pres; Dalton E. (Bob) Nelson, gen mgr; R. J. (Dick) Britsch, coml mgr; James Dennis Stevens, prog dir; Eral Terry, news dir; Mel Knowles, chief engr.

LE MARS (712) Plymouth county

KLEM Oct 12, 1954: 1410 kc; 1 kw-D. (51031). 546-4121. KLEM Inc. (acq 7-6-61).

Rep: Bolles.
Paul W. Olson, pres & gen mgr; Gene Van Grouw, coml mgr; Bob Larson, prog dir & chief engr; Don Wilson, news dir.

MAQUOKETA (319) Jackson county

KMAQ Aug 26, 1958: 1320 kc; 500 w-D. 136½ Main St. (52060). OL 2-2426. Jackson County Bcstg Co.

MARSHALLTOWN, Marshall county

KFJB June 2, 1923: 1230 kc; 1 kw-D, 250 w-N. 133 E. Main St. (50158). 3361. Marshall Electric Co. (acq 4-18-47). See Nwspr.

Rep: Venard, Torbet & McConnell; Bowden.
John W. Norris, pres; William P. White, gen mgr; William C. Doll, coml mgr; Dale Smith, spts dir; Allan N. Schrock, news dir; Herbert G. Anderson, chief engr.

MASON CITY (515) Cerro Gordo county

KGLO Jan 17, 1937: 1300 kc; 5 kw, DA-N. 112 N. Pennsylvania Ave. (50401). 423-2540. TWX 515-424-1987. Lee Radio Inc. See Lee Stns and Nwspr.

Net: CBS. Rep: Advertising Time Sales Inc. Walter J. Rothschild, pres & gen mgr; Lloyd D. Loers, stn mgr; Douglas F. Sherwin, opns mgr; Paul Lindemeyer, prom mgr; Ken Kew, news dir; Roger Sawyer, chief engr.

KGLO-TV affil.
KRIB 1958: 1490 kc; 250 w. 402 19th St., S.W. (50401). GARDEN 4-1276. Mason City Bcstg Corp (acq 1964).

Rep: Gill-Perna.
Walter Miller, pres; Warren Asher, gen & coml mgr; Roy Haven, prog dir; Jerry Eide, chief engr.

KSMN March 1, 1948: 1010 kc; 1 kw-D. 5 W. State. (50401). 423-8634. North Central Iowa Bcstg Co. (acq 11-63).

Net: Tall Corn. Rep: Venard, Torbet & McConnell; Martin.

Hayward L. Talley, pres; Robert W. Cavanaugh, gen & sls mgr; Gordon Hinck, chief engr.

MOUNT VERNON, Linn county

***KRNL-FM** 89.7 mc; 10 w. Cornell College.

MUSCATINE (319) Muscatine county

KWPC Jan 5, 1947: 860 kc; 250 w-D. Mulberry and Houser. (52761). 263-2442. Muscatine Bcstg Co.

Net: MBS; Iowa Radio. Rep: Bcst Time Sls; Iowa Radio. Spec progs: Sp 1 hr wkly.

George J. Volger, partner & gen mgr; Vince Beckley, asst & sls mgr; Marion Templeman, prog dir; Robert Huber, news dir; Dave McGowan, chief engr.

KWPC-FM February 1949: 99.7 mc; 780 w. Ant 290 ft. (CP 92.9 mc; 25.5 kw. Ant 285 ft). Dup KWPC 40%.

NEWTON (515) Jasper county

KCOB Sept 15, 1955: 1280 kc; 1 kw-D. Box 190 (50208). 792-5262. Richard C. Brandt.

OELWEIN (319) Fayette county

KOEL July 1950: 950 kc; 5 kw-D, 500 w-N, DA-2. 109 S. Frederick Ave. (50662). 283-1234. Hawkeye Bcstg Inc. (acq 9-1-61). See Stuart Stns.

Rep: Venard, Torbet & McConnell.
Richard W. Chapin, exec vp; Dale Wood, gen mgr; James Knight, prom mgr; Dick Petrik, news dir; Arnold Zaruba, chief engr.

OSKALOOSA (515) Mahaska county

KBOE Nov 15, 1950: 740 kc; 250 w-D. Box 380 (52577). 673-3493. Oskaloosa Bcstg Co.

Net: MBS. Rep: Venard, Torbet & McConnell.
E. G. Wenrick, pres; Glen Stanley, gen mgr; Pat Flaherty, coml mgr; Jerry Renaud, prog dir; John Halligan, news dir; William Brubaker, chief engr.

KBOE-FM Feb 7, 1964: 106.3 mc; 2.9 kw. Ant 285 ft. Dup KBOE 50%.

OTTUMWA (515) Wapello county

KBIZ April 1, 1944: 1240 kc; 1 kw-D, 250 w-N. New Union Bank Bldg. (52501). MURRAY 2-7588. Wapello County Bcstg Co. (acq 8-1-58). See Post Corp. Stns and Nwspr.

Net: CBS. Rep: Grant Webb; Soderlund, Hyett.
G. LaVerne Flambo, pres; Dale Cowle, exec vp & gen mgr; Ruth Jannusch, women's dir; Bud Chaldy, news dir; John Reardon, prog dir; Gary McGlothen, chief engr.

KLEE Aug 1, 1954: 1480 kc; 500 w-D. Taylor Bldg. (52501). 628-7551. KLEECO Radio Inc.

PELLA, Marion county

***KCU (FM)**: June 2, 1961: 89.1 mc; 10 w. (50219). MAYfair 8-3480. Central College.

Net: NAEB.
George Brown Jr., student mgr; Steve Armistead, prog dir.

PERRY (515) Dallas county

KDLS May 10, 1961: 1310 kc; 500 w-D, DA. Box 26 (50200). 465-5357. Perry Bcstg Co.

Net: Keystone.
G. E. Whitehead, pres; Tom Quinlan, gen mgr & prog dir; Wes Nielsen, coml mgr; Bill Zollman, news dir, farm dir & chief engr.

SHELDON (712) O'Brien county

KIWA Oct 27, 1961: 1550 kc; 500 w-D. 308 9th St. (51201). 324-1597. Sheldon Bcstg Co.

Net: Iowa Town & Country. Rep: O'Connor; Bowden. Spec progs: Dutch 1 hr wkly.

E. C. Stangland, owner & gen mgr; Wallace Stangland, stn & sls mgr; Bill Overas, prog dir; Frank Luepke.

SHENANDOAH (712) Page county

KFNF 1924: 920 kc; 1 kw-D, 500 w-N. Box 98. (51601). 246-3946. KFNF Bcstg Corp. (acq 10-17-59).

Rep: Gill-Perna; Midwest Time Sales. Spec progs: C&W 100%.

Nicholas Tedesco, pres; Victor J. Tedesco, vp; Lavon E. Blecha, chief engr.

KMA Aug 12, 1925: 960 kc; 5 kw, DA-N. Lowell & Elm St. (51601). 246-1020. TWX 712-998-1820. May Bcstg Co.

Net: ABC. Rep: Petry.
Edward W. May, pres; Owen L. Saddler, exec vp & gen mgr; Anthony J. Koelker, mgr; Carl Anderson, lcl sls mgr; Jack Katz, prog dir; Duane Modrow, prom mgr; Dean Naven, spec events & news dir; Don Burrichter, chief engr.

SIoux CITY (712) Woodbury county

KDVR (FM) Feb 6, 1961: 97.9 mc; 3 kw. Ant 300 ft. (CP 38 kw. Ant 280 ft). 6700 Correctionville Rd., (51106). 2-3332. Wolff Bcstg Corp.

For explanation of listings see page B-3.

AM K W P C FM
MUSCATINE, IOWA
19th Year—Same Ownership and Management
A Midwest FM Pioneer
Mutual and Iowa Radio Networks

IOWA—KANSAS

Edwin C. Wolff, pres; John B. Wolff, vp & mgr; Daniel E. Wolff, sec; Imelda M. Wolff, treas; K. D. Wolff, chief engr.

KNMS 1949: 620 kc; 1 kw, DA-2. Box 177. (51101). 8-0628. Siouxland Bcstg Inc. (acq 6-16-58). See Stuart Stns.

Net: MBS. Rep: Raymer, Larson.
Richard Chapin, exec vp; Frank Gunn, gen mgr; Ted Lavris, opns dir; Don Miller, news dir; Dick Dellacca, chief engr.

KSCJ 1927: 1360 kc; 5 kw, OA-N Box 118. (51102). 5-7993. Perkins Brothers Co. See Nwspr.

Net: ABC. Rep: Hollingbery.
Elizabeth Sammons, pres & prog dir; Eugene T. Flaherty, gen mgr; W. L. Dingwell, news dir; Ernest Kruger, chief engr.
KTIV(TV) affil.

KTFC(FM) not on air, target date unknown: 103.3 mc; 94 kw. Donald A. Swanson.

KTRI 1938: 1470 kc; 5 kw, DA-2. 400 Commerce Bldg. 8-0165. Sioux City Bcstg Co. See Nwspr.

Rep: Masla.
John C. Kelly, pres; Lennon Kelly, gen mgr; Robert McLain, news dir; Sam Seidon, chief engr.

SPENCER (712) Clay county

KICD Dec 1942: 1240 kc; 1 kw-D, 250 w-N. Box 631 (51301). 262-1240. Iowa Great Lakes Bcstg Co. (acq 4-45).

Rep: Venard, Torbet & McConnell.
Ben B. Sanders, pres; Jack W. Wedel, resident mgr; Dorothy Wilson, coml mgr; T. L. Shumate, prom mgr; Mel Grummert, news dir; Eldon Kanago, chief engr.

STORM LAKE (712) Buena Vista county

KAYL November 1948: 990 kc; 250 w-D. 604½ Lake Ave. (50588). 732-3520. Cornbelt Bcstg Co.

Net: Keystone.
O. J. Grau, pres & gen mgr; Aleda Horner, coml mgr; Chuck Ney, prog dir; Andy Lynn, prod mgr; Paul Benson, sls mgr; Skip Michael, news dir; Robert Lamb, chief engr.

KAYL-FM February 1949: 101.5 mc; 17.5 kw. Ant 370 ft. Dup KAYL 50%.

WASHINGTON (319) Washington county

KCII Nov 12, 1961: 1380 kc; 500 w-D. Box 370 (52353). Olympia 3-2113. Washington Home & Farm Radio Inc.

George J. Volger, pres; Roy A. Hodges, gen mgr; Jerry J. Johnson, chief engr.

WATERLOO (319) Blackhawk county

***KNWS**: 1090 kc; 1 kw-D. ADams 3-3108. Northwestern College (50702). 233-3108. (acq 1953). See Northwestern College Stns.

Dr. Curtis Akenson, pres; Spencer Bower, dir of radio; James Anderson, prog coord; Walter Rick, engr.

***KNWS-FM**: 101.9 mc; 26 kw. Ant 150 ft.

KWWL November 1947: 1330 kc; 5 kw, DA-2. Insurance Bldg. 234-4404. TWX WX 7517. Black Hawk Bcstg Co. See Black Hawk Bcstg Stns.
KWWL-TV affil.

KXEL 1942: 1540 kc; 50 kw, DA-N. Highway 281 East. (50701). ADams 3-3371. KXEL Bcstg Co. (acq 11-1-58). See Cy N. Bahakel, Stns.

Net: ABC. Rep: Raymer. Spec progs: Neg 3 hrs, C&W 35 hrs wkly.

Cy N. Bahakel, pres; Al Laval, gen mgr; Lou Wagner, prog dir; Bud Kilman, news dir; Don Kassner, chief engr.

KXEL-FM Nov 21, 1962: 105.7 mc; 3.6 kw. Ant 202 ft. Prog sep from KXEL. Stereo.

WAVERLY (319) Bremer county

***KWAR (FM)** Sept 15, 1951: 89.1 mc; 10 w. (50677). 352-1200. ext 309. Wartburg College of the American Lutheran Church.

Donald Douglas & Richard Wiederanders, advisers.

KWVY May 6, 1958: 1470 kc; 1 kw-D, DA-D. Box 307 (50677). 352-3550. Cedar Valley Bcstg Co.

Rep: O'Connor; Bowden. Spec: C&W 10 hrs, both wkly.

John W. Talbott, pres & gen mgr; Darrel L. Dean, coml mgr; William J. Struyk, prog dir; Clifford Wuttke, prom mgr; Jerry Meyer, news dir; Dave Ulmer, chief engr.

WEBSTER CITY (319) Hamilton county

KIJF Feb 6, 1950: 1570 kc; 250 w-D. Box 222. (50595). 832-1410. Triangle Bcstrs Inc. (acq 1-1-58).

Rep: Hopewell.
D. D. (Don) Treu, pres, gen & coml mgr; G. D. Warland, prog & news dir; Kenneth L. Stinogel, chief engr.

KANSAS

*Noncommercial.

CALL COLLINS



Rolland O. Looper

422 N. Grant

Clinton, Illinois

Phone: 935-5502

HAMILTON-LANDIS

& ASSOCIATES, Inc.

NATIONWIDE MEDIA BROKERS
WASHINGTON, D. C. CHICAGO, DALLAS,
SAN FRANCISCO

SELL **MORE**

RADIO & TELEVISION STATIONS
IN THE MIDWEST—NEAREST OFFICE IS—
1714 TRIBUNE TOWER, CHICAGO 11
DELAWARE 7-2754

ABILENE (913) Dickinson county

KABI April 8, 1963: 1560 kc; 250 w-D. Box 455 (67410). CO 3-1560. Wyman and Willa M. Schnepf.

Wyman N. Schnepf, gen mgr; Leo A. Swiat, stn mgr; Willa M. Schnepf, chief engr.

ARKANSAS CITY (316) Cowley county

KSOK Jan 1, 1947: 1280 kc; 1 kw-D, 100 w-N. Drawer 917 (67005). Hillcrest 2-5400. KSOK Bcstg Co. See Stauffer Publication Stns and Nwspr.

Oscar S. Stauffer, pres; S. C. Thompson, vp, gen & coml mgr; Earl Clayton Jr., prog & news dir; Wayne Owens, chief engr.

ATCHISON (913) Atchison county

KARE July 26, 1939: 1470 kc; 1 kw, DA-1. Fifth & Kansas Ave. (66002). EMerson 7-1470. KARE Inc. (acq 1-22-50).

Rep: Walton.
Paul H. Buening, pres & coml mgr; James M. Griffith, gen mgr; sec-treas; Edwin S. Arthur, news dir; L. D. Winegardner, chief engr.

CHANUTE (316) Neosho county

KCRB Nov 17, 1952: 1460 kc; 1 kw-D. Box 132. (66720). HEmlock 1-3700. James R. & Barbara J. Roberts (acq 7-1-61). See Cecil W. Roberts Stns.

COFFEYVILLE (316) Montgomery county

KGGF 1930: 690 kc; 10 kw-D, 5 kw-N, DA-2. 306 W. 8th St. (67337). CLinton 1-3800. TWX 316-251-5879. Midwest Bcstg Co. (acq 10-15-47). See Seaton Stns and Nwspr.

Net: ABC. Rep: Weed Radio.
Richard M. Seaton, pres; Robert L. Pratt, sec, gen & prom mgr; Warren L. Mowder, coml mgr; Robert McBride, prog dir; Harold Springer, news dir; J. Sarto Jaminet, chief engr.

COLBY (913) Thomas county

KXXB August 1947: 790 kc; 5 kw-D. Highway 25, South. (67701). HObart 2-3305. TWX 913-462-4091. Town & Farm Inc. (acq 1964).

Net: CBS. Rep: H-R Reprs.
Bill Martin, pres; Ed Mason, gen mgr; Willard Morton, vp & coml mgr; G. W. (Doc) Embree, asst mgr; Harry Webster, prog dir; Vernon Snyder, chief engr.

CONCORDIA (913) Cloud county

KNCK Feb 6, 1954: 1390 kc; 500 w-D. Box 478 (66901). CH 3-1414. General Bcstg Co.

Net: Keystone.
W. F. Danenbarger, pres, gen mgr & news dir; Oscar W. Allen, vp, prog mgr, coml mgr & sec; Wendell Wilson, chief engr.

DODGE CITY (316) Ford county

KEDD June 9, 1961: 1550 kc; 1 kw, DA-D. Route #2. (67801). HUNter 3-7151. Seward County Bcstg Co. See Alf M. Landon Stns.

Alf M. Landon, pres.
KGNO July 1, 1930: 1370 kc; 5 kw-D, 1 kw-N, DA-N. 705½ Second Ave. (67801). HUNter 3-3151. TWX DC 96. Dodge City Bcstg Co. See Nwspr.

KTVC (TV) affil.

EL DORADO (316) Butler county

KBTO Nov 16, 1953: 1360 kc; 500 w-D. Box 550 (67042). DAvis 1-1360. El Dorado Bcstg Co. Rep: Walton.

James P. Platt, gen mgr; John M. D. Pratt, coml mgr; Richard Kurt Burch, prog dir; J. Robert Lutz, prom mgr; Allen Diller, news dir; Delbert T. Keeling, chief engr.

EMPORIA (316) Lyon county

***KSTE (FM)** Feb 25, 1958: 88.7 mc; 10 w. Dickens 2-5000. ext. 234. Kansas State Teachers College. (66802).

KVOE Jan 21, 1939: 1400 kc; 250 w. Box 369. (66801). Dickens 2-1400. Bluestem Bcstg Co. (acq 8-1-57).

Rep: Grant Webb.
Edward J. McKernan Jr., pres & gen mgr; Edward J. McKernan III, sec-treas & sales mgr; Charles Stark, opns mgr & chief engr; Robert Duggan, news dir.

FAIRWAY (816) Johnson county

KUDL April 16, 1963: 1380 kc; 5 kw-D, 500 w-N, DA-2. 800 W. 47th St., Kansas City, Mo. (64112). LO 1-3193. Heart of America Bcstrs Inc. (acq 6-56).

Net: ABC. Rep: Piano; Midwest Time Sales.
H. Scott Kilgore, pres; William L. Zimmerman, gen mgr; Bob Beck, prog dir; Jack Shefrin, news dir; Joseph Jones, chief engr.

FORT SCOTT (316) Bourbon county

KMDO Oct 8, 1954: 1600 kc; 500 w-D. Box 72. (66701). Baldwin 3-4500. Fort Scott Bcstg Co. (acq 2-1-60). See Lloyd C. McKenney Stns.

Nets: Keystone, Magic Circle.
Lloyd C. McKenney, pres; Jim McKenney, gen mgr; Jim Ross, coml mgr; Don Douglas, prog dir; Robert Russell, prom mgr; Bill Hurst, news dir; George Province, chief engr.

GARDEN CITY (316) Finney county

KIUL May 20, 1935: 1240 kc; 1 kw-D, 250 w-N. 308 Seventh St. (67846). BRidge 6-3251. KIUL Inc. (acq 9-1-53). See Harris Stns and Nwspr.

Net: NBC.
Robert Wells, pres & gen mgr; Joe Tennesen, coml mgr & chief engr; Tony Jewell, prog & news dir; Mary Connors, prom mgr.

KNCO 1948: 1050 kc; 1 kw-D. (CP 5 kw, DA-D). Box 798. (67846). BRidge 6-2366. Ark-Valley Bcstg Co. (acq 1949).

Rep: Holman; Midwest Time Sales. Spec progs: Sp 5 hrs wkly.
Ellsworth Sherman, pres; O. D. Carmichael, vp & gen mgr; Joe Taylor, prog dir; Eugene Kissinger, chief engr.

KNCO-FM Nov 30, 1962: 97.3 mc; 11 kw. Ant 230 ft. Dup KNCO 60%.

GOODLAND (913) Sherman county

KLOE 1947: 730 kc; 1 kw-D. 17th & Broadway. (67735). TWin Oaks 9-2309. KLOE Inc. (acq 11-1-60). See KAYS Inc. Stns.
KLOE-TV affil.

GREAT BEND (316) Barton county

KVGB March 10, 1937: 1590 kc; 5 kw, DA-N. 2007 17th St. (67530). GLadstone 3-4317. KVGB Inc. (acq 11-48). See Nwspr.
Net: NBC. Rep: Hollingbery.
Helen T. Coogan, pres; Grover C. Cobb, vp & gen mgr; Robert D. Hilgendorf, stn mgr; James F. Heaton, prog & news dir; Dick Painter, sls mgr; Harold F. Riedl, chief engr.

HAYS (913) Ellis county

KAYS Oct 15, 1948: 1400 kc; 250 w. Box 695. (67601). MARKET 4-2578. KAYS Inc. See KAYS Inc. Stns.
Rep: Hal Holman.
Ross Beach Jr., pres; Robert E. Schmidt, vp & gen mgr; Bob Churchill, coml mgr; Bob Templeton, prog dir; Jim Elias, prom mgr; Keith Cummings, news dir; Don Hobelman, chief engr. KAYS-TV affil.

HUTCHINSON (316) Reno county

KWBW May 28, 1935: 1450 kc; 1 kw-D, 250 w-N. Box 1026 (67501). MOhawk 2-4486. Nation's Center Bcstg Co. (acq 11-16-56).
Net: NBC. Rep: Midwest Time Sales.
Fred L. Conger, pres & gen mgr; Richard C. Fralley, coml mgr; Richard K. Cornish, prog dir; Mike Morton, prom mgr; Dan Deming, news dir; Lester Barnes, chief engr.
KWHK Nov 1, 1946: 1260 kc; 1 kw-D. 500 w-N. DA-2. 525 N. Main St. (67501). MOhawk 3-4461. KWHK Bcstg Co. (acq 8-60).
Rep: Spot Time, Eugene Gray.
William L. Mitchell, pres; David R. Mackey, vp & gen mgr; William H. (Hod) Humiston, coml mgr; Buddy Carter, prog & news dir; Helen Anderson, opns dir; Lyndale Sandlin, chief engr.

INDEPENDENCE (316) Montgomery county

KIND Dec 8, 1947: 1010 kc; 250 w-D. Drawer A (67301). Edison 1-3000. Central Bcstg Inc.
Net: Keystone.
J. Nelson Rupard, pres & mgr; Nancy Debruler, coml mgr; Evelyn Mishler, prog dir; Tom Alden, news dir & chief engr.

IOLA, Allen county

KALN July 25, 1961: 1370 kc; 500 w, DA-D. Box 383. (66749). EN 5-3151. Iola Bcstg Co. See McKenney Stns.
Nets: Keystone, Magic Circle.
Lloyd C. McKenney, owner; S. Welcome Stanton, gen & coml mgr; Joe Shields, news dir; Iris Stanton, prog dir; Kenneth Vineyard, chief engr.

JUNCTION CITY (913) Geary county

KJCK May 15, 1949: 1420 kc; 1 kw-D. 724 N. Washington St. (66441). CEdar 8-3165. Junction City Bcstg Co.
Reps: Walton, Indie Sales, Soderlund.
R. L. Weir Jr., pres & gen mgr; H. Pat Powers, stn & coml mgr; Temple (Tim) Spencer, prog dir; Owen Sherman, news dir; Royce Baerg, chief engr.

KANSAS CITY (913) Wyandotte county

KCJC(FM) Dec 9, 1959: 98.1 mc; 76 kw: Ant 250 ft. 6230 Eby, Merriam, Kan. (66202). RAN-dolph 2-2505. Futura Music Inc.
KCKN 1925: 1340 kc; 1 kw-D, 250 w-N. Box 1165. (66117). FAirfax 1-3200. Cy Blumenthal (acq 2-8-57).
Rep: Bernard; Dora-Clayton. Spec progs: Sp 1 1/2 hrs wkly.
Cy Blumenthal, owner; Glen M. George, gen & coml mgr; Ted Cramer, prog & news dir; Steve April, prom mgr; Jim J. Jett, chief engr.
KCKN-FM May 28, 1963: 94.1 mc; 20 kw. Ant 181 ft. Dup KCKN.

LAWRENCE (913) Douglas county

***KANU (FM)** Sept 15, 1952: 91.5 mc; 108 kw. Ant 660 ft. Stereo. U. of Kansas. (66045). UNi-versity 4-3046. U. of Kansas.
***KFKU** 1924: 1250 kc; 5 kw, DA-N, S-WREN Topeka. U. of Kansas. Dup programing originated by KANU (FM).
KLWN Feb 22, 1951: 1320 kc; 500 w-D. Route 5. (66044). Viking 3-1320. Lawrence Bcstrs Inc. Rep: Grant Webb; Gray; Hix.
Arden Booth, gen mgr; Jim Rhea, coml mgr; Cy Spicer, prog dir; Bob Guest, news dir; Dan Coltrane, chief engr.
KLWN-FM Aug 20, 1963: 105.9 mc; 17 kw. Ant 135 ft. Dup KLWN 33%. Stereo.

LEAVENWORTH (913) Leavenworth county

KCLO 1948: 1410 kc; 5 kw, DA-D. Box 70. (66048). MUTual 2-1410. KCLO Inc. (acq 7-59). See Anderson Stns.
Rep: Hopewell.
George Basil Anderson, pres & gen mgr; Bob Potter, bus mgr; prog & news dir; Art Pemberton, chief engr.
KCLO-FM 1962: 98.9 mc; 37 kw. Ant 185 ft. Dup KCLO.

LIBERAL (316) Seward county

KLIB Sept 15, 1960: 1470 kc; 500 w-D. Box 856. (67901). MAIN 4-2556. The Plains Enterprises Inc. (acq 1-3-62).
Net: Keystone.
John B. Gray, pres & gen mgr; Jack Williams, coml mgr.
KSCB July 25, 1948: 1270 kc; 1 kw-D, 500 w-N, DA-N. Box K (67901). MAIN 4-3891. Seward County Bcstg Co. See Alf M. Landon Stns.
Rep: Hopewell. Spec progs: C&W 15 hrs. wkly.
Alf M. Landon, pres; Phil Crenshaw, gen mgr; Pete Charlton, stn mgr; Leon S. Salathiel, coml mgr; Jerry Webb, news dir; Alvin Peters, chief engr.

MANHATTAN (913) Riley county

KMAN June 1950: 1350 kc; 500 w-D. Box 667. (66503). PRescott 8-4451. Manhattan Bcstg Co. See Seaton Stations and Nwspr.
Fred A. Seaton, pres; Lowell E. Jack, gen mgr & treas; Tom Rees, coml mgr; Charles Howe, prog dir; Twila Crawford, news dir; William Ball, chief engr.
***KSAC** Dec 1, 1924: 580 kc; 5 kw-D, 500 w-N. (ST-WIBW). Nichols Gymnasium, Kansas State U. (66504). Jefferson 9-2211, ext 259. Kansas State U.
Dr. James A. McCain, pres; Jack M. Burke, mgr; Ralph S. Titus, spec affrs; Betty L. Norris, women's dir; Howard T. Hill Jr., news dir.
***KSDB-FM** 1950: 88.1 mc; 10 w. Same licen-see and staff as KSAC.

MARYSVILLE (913) Marshall county

KNDY July 15, 1956: 1570 kc; 250 w-D. Box 390. (66508). Hillcrest 3-4361. Rainbow Bcstrs Inc. (acq 2-1-64).
Arthur F. Stanley, pres & gen mgr; Jim Cavanaugh, coml mgr; George Powers, prom mgr; John Halligan, news dir; Dave Messing, prog dir & chief engr.

McPHERSON (316) McPherson county

KNEX Jan 4, 1949: 1540 kc; 250 w-D. Box 186 (67460). CHapel 1-1504. K. R. Krehbiel (acq 9-26-52). See Nwspr.
Net: Keystone. Rep: Hopewell.
K. R. Krehbiel, pres; Claude Hughes, mgr & chief engr.

MISSION (913) Johnson county

KBEA October 1957: 1480 kc; 1 kw, DA-D. (CP 1 kw-D, 500 w-N, DA-2). 5829 Outlook Drive (66202). HEdrick 2-1480. K. L. Bcstg Inc. (acq 1964).
Rep: Gill-Perna.
Lester Kamin, pres; Fred Broski, prog dir; Ward Wheeler, chief engr.

NEWTON (316) Harvey county

KJRG May 24, 1953: 950 kc; 500 w-D. Box 77. (67114). ATwater 3-5150. KJRG Inc. (acq 7-59). See Anderson Stns.
George Basil Anderson, gen mgr & pres.
KJRG-FM 1959: 92.3 mc; 100 kw. Ant 195 ft. Dup KJRG 45%.

NORTON (913) Norton county

KNBI Oct. 28 1963: 1530 kc; 1 kw-D. Box 289. (67654). WAbash 7-3378. Norton Bcstg Co. Neil Johnson, pres; Ernie Allen, gen mgr & chief engr; Frank Chaffin, coml mgr; Ed Briley, prog dir.

OTTAWA (913) Franklin county

KOFO Sept 24, 1949: 1220 kc; 250 w-D. Box 46. (66067). CHerry 2-1220. Ottawa Bcstg Co. (acq 12-1-54).
Rep: Grant Webb.
Roderick B. Cupp & Edwina W. Cupp, partners; Roderick B. Cupp, gen mgr; Ronald G. Reed, coml mgr; Larry Kraft, prog dir; Burton H. Brewer, news dir; Donald D. Willis, chief engr.
KOFO-FM March 1, 1962: 95.7 mc; 5.8 kw. Ant 340 ft. Dup KOFO.
***KTJO-FM** May 1951: 88.1 mc; 10 w. Ottawa University. (66067).

PARSONS (316) Labette county

KLKC 1948: 1540 kc; 250 w-D. Box 696. (67357). GARfield 1-6400. Community Bcstg Co. (acq 2-54).
Richard R. Combs, pres, gen mgr; news dir & chief engr; Eugene L. Joslin, coml mgr, prog dir & prom mgr.
***KPPS-FM** March 7, 1960: 91.1 mc; 10 w. Parsons Junior College. (67357). GARfield 1-5090. Board of Education.
Spec progs: Fr 5 hrs wkly.
Eugenia Harrison, gen mgr; Rick McGuire, stn mgr.

PHILLIPSBURG (913) Phillips county

KKAN Dec 31, 1959: 1490 kc; 1 kw-D, 250 w-N. Box 337. (67661). LI 3-4151. 1070. North Central Bcstg Inc.

PITTSBURG (316) Crawford county

KOAM Oct 11, 1937: 860 kc; 10 kw-D, 5 kw-N, DA-N. Box F. (66762). ADams 1-7200. Pittsburg Bcstg Co. See Nwspr.
Net: NBC. Reps: Hollingbery, Grey.
E. V. Baxter, pres; Bill Bengston, gen mgr; Joe Shiverdecker, sls mgr; Jack Bateman, sports dir; Larry Ferguson, farm dir; Don Blythe, news dir; Leo Stafford, chief engr.
KOAM-TV affil.
KSEK 1947: 1340 kc; 1 kw-D, 250 w-N. Box 610. (66762). ADams 1-2800. KSEK Bcstg Co. See Stauffer Publications Stns and Nwspr.
Net: CBS; Keystone, Magic Circle. Rep: Avery-Knodel.
Oscar S. Stauffer, pres; Jerry Holley, stn mgr; Joan Morey, sls mgr; Oscar Johnson, news dir; Ed O'Donnell, prog dir & chief engr.

PRATT (316) Pratt county

KWNS Nov 20, 1962: 1290 kc; 5 kw-D, 500 w-N, DA-2. Box 486 (67124). GREENwood 2-5581. Wilmer E. Huffman.
Spec progs: C&W 20 hrs wkly.
Wilmer E. Huffman, owner & farm dir; William J. Young, gen mgr & chief engr.

RUSSELL (913) Russell county

KRSL Jan 11, 1956: 990 kc; 250 w-D. Box 666. (67665). 483-3121. KILO Bcstg Co. (acq 9-1-58).
Spec progs: C&W 7 hrs wkly.
Fred L. Thompson, owner & gen mgr; Mike Stephens, prog dir; Don Woelk, news dir; Bill Hanrahan, chief engr.

SALINA (913) Saline county

KAFM (FM): 99.9 mc; 3.6 kw. Ant 125 ft. United Bldg. TAYlor 3-4631. Salina F-M Inc.
KFRM 1947: 550 kc; 5 kw, DA-D. Box 1188. (67402). TAYlor 3-4611. KFRM Inc. (acq 8-28-61).
Net: MBS. Rep: Vic Piano Assoc.

KANSAS—KENTUCKY

Norman E. Kightlinger, pres; Calvin A. Harwood, gen mgr; Bill Cole, prog dir; Jim Lee, news dir; Les Svoboda, chief engr.

KLSI 1964: 910 kc; 500 w-D, DA. Salina Radio Inc.

KSAL May 28, 1937: 1150 kc; 5 kw, DA-N. Box 180. (67402). Taylor 3-3701. Salina Bcstg Inc. (acq 2-11-59). See Stuart Stns.

Net: ABC. Rep: Rayermer.

James Stuart, pres; Richard W. Chapin, exec vp; Richard Wagner, gen mgr; Richard Guthrie, opns mgr; George Langshaw, news dir; Don Englehardt, chief engr.

SCOTT CITY, Scott county

KFLA Oct 13, 1962: 1310 kc; 500 w-D. Route 1. Box 6 (67871). Phone 888. The Bcstrs of Scott City. See Anderson Stns.

Geo. Basil Anderson, gen mgr; Bill Fry, coml mgr; Jim Anderson, prog & news dir; Loren Cook, chief engr.

KFLA-FM not on air—target date unknown: 94.3 mc; 3 kw. Ant 185 ft.

TOPEKA (913) Shawnee county

KEWI July 1947: 1440 kc; 5 kw-D, 1 kw-N, DA-2. 700 Kansas Ave. (66603). CEntal 5-5393. Midland Bcstrs Inc. (acq 2-62).

Rep: Vernard, Torbet & McConnell.

Fred P. Reynolds, gen mgr & pres; Warren F. Rhyner, vp; Robert F. Russell, opns mgr; Roger Moore, news dir; Keith Christian, chief engr.

KTOP July 1947: 1490 kc; 250 w. Box 1490. (66601). CEntal 4-3444. Publishing Enterprises Inc. (acq 4-1-64). See Harris Stns and Nwspr.

Net: MBS. Rep: Weed.

Merle R. Blair, gen & coml mgr; Bob Harris, prog dir; Bob Barber, prom mgr; Donald Johnson, news dir; Grady Dixon, chief engr.

KTOP-FM May 29, 1960: 100.3 mc; 3.3 kw. Ant 225 ft. Prog sep from KTOP.

WIBW May 8, 1927: 580 kc; 5 kw, DA-N. (S-KSAC). Box 119. (66601). CRestwood 2-3456. TWX 913-323-6151. Topeka Bcstg Assn. acq 1-57). See Stauffer Publications Stns and Nwspr.

Net: CBS. Rep: Avery-Knodel.

Oscar S. Stauffer, pres; Thad M. Sandstrom, vp & gen mgr; Jack Fallon, radio stn mgr; Bob Kearns, sls mgr; Roger Bailey, prod dir; Carl Siskind, news edit; Darrel Witham, prom mgr; Wilbur Levering, farm dir; Paul Winders, engr mgr.

WIBW-FM Sept 1, 1961: 97.3 mc; 47 kw. Ant 880 ft. Dup WIBW 30%.

WIBW-TV affil.

WREN June 15, 1926: 1250 kc; 5 kw, DA-N (S-KFKU). 1001 Fillmore St. (66604). CEntal 2-0505. WREN Bcstg Inc. (acq 11-52). See Alf M. Landon Stns.

Net: ABC. Rep: Hollingbery.

Alf M. Landon, pres; Max G. Falkenstein, gen mgr; Paul W. Dixon, coml mgr; Chuck Patrick, prog dir; Dale Easton, prom mgr; Tom Wright, news dir; Al J. Keberlein, chief engr.

ULYSSES, Grant county

KULY not on air, target date unknown: 1420 kc; 1 kw-D, 590 w-N, DA-2. Box 1116. (67880). Grant County Bcstg Inc.

WICHITA (316) Sedgwick county

KAKE Oct 28 1947: 1240 kc; 1 kw-D, 250 w-N. Box 1240. (67202). Whitehall 3-4221. TWX WI 228. KAKE-TV & Radio Inc.

Net: ABC. Rep: Robert L. Williams div McGavren-Guild.

Mark H. Adams, pres; Martin Umansky, gen mgr; Dale W. McCoy Jr., stn mgr; Bill McLean, prog dir; Mike Russell, news dir; Harold H. Newby, chief engr.

KAKE-TV affil.

KCMB-FM Oct 10, 1962: 107.3 mc; 30 kw. Ant 300 ft. Stereo. 5400 N. Hillside. (67219). 744-1685. James F. Kramer.

James F. Kramer, pres, gen mgr & chief engr; Robert W. Taylor, coml mgr; Joshua Missai & James Gould, prog dirs.

KFDI Sept 1923: 1070 kc; 10 kw-D, 1 kw-N, DA-N. Box 1402 (67202). Temple 8-3377. Wichita Great Empire Bcstg Inc. (acq 5-1-63). See Lynch Stns.

Net: NBC. Rep: Savalli/Gates; Midwest Time Sales. Spec progs: C&W 14 hrs wkly.

Berniece L. Lynch, pres; Frank J. Lynch, gen mgr; F. F. (Mike) Lynch, sec, treas; Robin Scott, prog dir; Faye M. Graves, news dir; Jack Austin, chief engr.

KFH May 26, 1922: 1330 kc; 5 kw, DA-N. Suite 1025, Wichita Plaza Bldg (67202). AMherst 2-4491. The Radio Station KFh Co.

Net: CBS. Rep: Blair.

Thomas P. Bashaw, gen mgr; Robert Adams, sls mgr; Robert Sanders, prog dir; George Wells, prom mgr; George Doyle, news dir; Les Campbell, chief engr.

KFH-FM Sept 19, 1948: 100.3 mc; 11 kw. (CP 97.9 31 kw. Ant 370 ft). Dup KFh.

KLEO 1936: 1480 kc; 5 kw-D, 1 kw-N, DA-2. 6610 West 13th (67212). Whitehall 3-0255 Swanco Bstg of Kansas Inc. (acq 10-1-61). See Swanco Bstg Stns.

Net: MBS. Rep: Eastman.

Edward A. Montray, vp & gen mgr; Donald J. O'Malley, coml mgr; Marc Alan, prog dir; Jack Barr, news dir; Earl Russell, chief engr.

*KMUW (FM) April 29, 1949: 89.1 mc; 220 w. Ant 140 ft. 1751 N. Fairmont (67208). MURray 2-1382. Wichita State Univ.

Clifford E. Hall Jr., gen mgr; Ben Moore, prog dir; Ed Stanley, news dir; Greg Dean, chief engr.

KSIR July 26, 1958: 900 kc; 250 w, DA-D. 602 Union National Bldg. AMherst 4-9301. TWX 316-264-9301. KSIR Inc.

Rep: Gill Perna. Spec progs: C&W 100%.

Mack Sanders, pres; Crawford Clark, vp, gen & coml mgr; Don Cameron, news dir; Tom Boulanger, chief engr.

KWBB April 1, 1951: 1410 kc; 5 kw-D, 1 kw-N, DA-2. Box 486. (67202). Temple 8-3331. Wichita Beacon Bcstg Co.

Reps: Hollingbery; Clarke Brown.

J. Milton Hall, vp & gen mgr; Harold H. Hale, coml & asst mgr; Rex Hall, prog dir; Jim Setters, news dir; Cliff Koch, chief engr.

KQTY(FM) June 6, 1963: 101.3 mc; 100 kw. Ant 440 ft. Same licensee as KWBB. Prog sep from KWBB. Stereo.

WINFIELD (316) Cowley county

KNIC Aug 10, 1963: 1550 kc; 250 w-D. 119½ E. Ninth St. (67156). CA 1-3341. Courtney Bcstg Co.

Ira E. (Gene) Courtney, owner-gen mgr; Stu Melchert, stn mgr.

ASHLAND (606) Boyd county

WCMJ 1935: 1340 kc; 1 kw-D, 250 w-N. Box 949. (41101). 324-6111. WCMJ Inc. (acq 2-1-60). See Bluegrass Stns.

Net: CBS. Rep: Hollingbery.

Ralph G. Worster, pres; O. C. Halyard Jr., gen mgr; Robert M. Hauck, coml mgr; Bill Campbell, prog dir; Mike South, news dir; Loretta Halyard, prom mgr; Bob Gilmore, chief engr.

WCMJ-FM 1948: 93.7 mc; 2.75 kw. Ant 200 ft. Dup WCMJ.

WTCR Aug 1954: 1420 kc; 5 kw-D. Box 790. Ashland. (41101), & Box 2031, Huntington, W. Va. 324-7131. Ashland & 525-7272 Huntington. Connie B. Gay Bcstg Corp (acq 8-55). See Connie B. Gay Stns.

Net: ABC. Spec progs: C&W 95%.

Connie B. Gay, pres; Naseeb S. Tweel, vp & gen mgr; Donald J. Tucker, stn mgr; Edwin F. Walters, chief engr.

BARBOURVILLE (606) Knox county

WBVL Dec 13, 1955: 950 kc; 1 kw-D. (40906). Lincoln 6-4129. Brown Radio & TV Co.

BARDSTOWN (502) Nelson county

WBRT December 1954: 1320 kc; 1 kw-D. 216 N. 3rd St. (40004). Fieldbrook 8-3943. Lawrence W. Adams (acq 3-61).

BENTON (502) Marshall county

WCBL Dec 13, 1954: 1290 kc; 5 kw-D. Box 7. (42025). 527-2581. Purchase Bcstg Co.

Net: Keystone. Spec progs: C&W 19 hrs wkly.

Shelby McCallum, pres & gen mgr; Harl Barnett, coml mgr; Martine Vance, prog dir; Mike Cherry, news dir; Roger Dowdy, chief engr.

BOWLING GREEN (502) Warren county

WBGW Nov 24, 1959: 1340 kc; 1 kw-D; 250 w-N. Box 900. (42101). 842-1638. Bowling Green Bcstg Co. (acq 10-18-63).

Rep: Kentucky Radio Sales.

Robert L. Proctor, gen mgr; Odis Blanton, coml mgr; J. Paul Brown, prom mgr; Gene Holly, prog dir; Jerry Goad, news dir.

WKCT Nov 1, 1947: 930 kc; 1 kw-D, 500 w-N, DA-N. Box 930. (42101). 843-4325. Daily News Bcstg Co. See Nwspr.

Net: ABC. Rep: Savalli Gates.

J. Ray Gaines, pres; Alvis H. Temple, gen mgr; Hank Brosche, coml mgr; Jack Eversole, prog mgr & news dir; Haro Durham & Jack Hendrick, co-chief engr.

WLBK June 1940: 1410 kc; 5 kw-D, 1 kw-N, DA-N. Box 870 (42101). 843-3212. Bowling Green Bcstrs Inc. (acq 1-56). See Cy Bahakel Stns.

Net: MBS. Rep: Burn-Smith.

Cy N. Bahakel, pres; Bud Tyler, gen mgr; Merv Nafus, coml mgr; Dean Maggard, prom mgr & chief engr; Rich Hill, prog & news dir.

WLBK-FM: 96.7 mc; 3 kw. Ant 195 ft.

CAMPBELLSVILLE (502) Taylor county

WTCO March 1948: 1450 kc; 1 kw-D, 250 w-N. Box 28. (42718). 465-4178. Taylor County Bcstg Co.

R. D. Ingram, pres; Lindsey Harden, gen mgr; Thomas Kerr, coml mgr; Arlene Corbin, prog dir; Bill Colvin, prom mgr; Redman Turner, news dir; Harvey Kingsbury, chief engr.

WTCO-FM Dec 1, 1964: 103.9 mc; 2.35 kw. Ant 330 ft.

CENTRAL CITY, Muhlenberg county

WMTA February 1955: 1380 kc; 500 w-D. Box 31. (42330). Phone 818. Central City-Greenville Bcstg Co. See Nwspr.

Rep: Kentucky Radio Sales.

Amos E. Stone, pres & gen mgr.

WNES Jan 1, 1955: 1050 kc; 500 w-D. Box 471. (42330). Phone 1000. Muhlenberg Bcstg Co.

Net: MBS. Keystone. Spec progs: C&W 6 hrs. wkly.

KENTUCKY

*Noncommercial.

HAMILTON-LANDIS & ASSOCIATES, Inc.
NATIONWIDE MEDIA BROKERS
WASHINGTON, D. C., CHICAGO, DALLAS, SAN FRANCISCO
SELL **MORE**
RADIO & TELEVISION STATIONS
IN THE MIDWEST—NEAREST OFFICE IS—
1714 TRIBUNE TOWER, CHICAGO 11
DELAWARE 7-2754

CALL COLLINS

Ray C. Evans
P.O. Box 8026
Jackson, Mississippi 39204
Phone: 939-4220

J. F. Stanbery
P.O. Box 325
Gatlinburg, Tennessee
Phone: 436-5497

ALBANY (606) Clinton county

WANY Oct 25, 1958: 1390 kc; 1 kw-D. Box 158. (42602). 387-3351. Albany Bcstg Co.

Andy Anderson, pres; Ronald L. Beane, vp & gen mgr; Ligon McDonald, prog dir & news dir; Robert J. Beane, chief engr.

WNES-FM Dec. 18, 1956: 101.9 mc; 21.5 kw. Ant 215 ft. Dup WNES.

COLUMBIA (502) Adair county

WAIN Aug 1, 1951: 1270 kc; 1 kw-D. 430 Wain St. (42728). 384-2411. Tri-County Bcstg Corp.

Net: Keystone. Repts: Economy Network; Kentucky Radio Sales.

John B. Horton, pres & gen mgr; Ray Doss, asst gen mgr; Edwin R. Cundiff, coml mgr; Ada Troutman, prog dir; Lewis M. Owens, tech dir.

CORBIN (606) Whitley county

WCTT 1947: 680 kc; 1 kw, DA-N. Kentucky & Monroe Sts. (40701). 528-2464. Corbin Times-Tribune Inc. See Nwpsr.

Net: MBS. Repts: Bolles; Kentucky Radio Sales.

J. Springer Robinson, pres; John L. Crawford, sec, treas & gen mgr; Arthur L. Grunewald, stn mgr; Johnny Reeves, coml mgr; Archie Wyatt, prog dir; Don Estep, news dir.

WYGO Nov 23, 1961: 1330 kc; 5 kw, DA-D. 311 S. Main St. (40701). 528-6617. Tri-County Bcstg Co.

Net: MBS. Repts: Bolles; Kentucky Radio Sales. Cal Smith, gen mgr; Bill Carson, coml mgr; Arvil (Plough) Jones, prog dir; Billy Sasser, prom mgr; Reed Morgan, news dir; Everett Lawson, chief engr.

COVINGTON (606) Kenton county

WCLU (not on air, target date unknown): 1320 kc; 500 w-D, DA. Kenton County Bcstrs.

WZIP (See Cincinnati, Ohio).

CUMBERLAND, Harlan county

WCPM 1951: 1280 kc; 1 kw-D. Box 955, z 4. (40823). 589-4623. Cumberland City Bcstg Inc. (acq 11-1-57).

CYNTHIANA (606) Harrison county

WCYN Sept 1, 1956: 1400 kc; 250 w. Pike & Walnut Sts. (41031). 234-1400. WCYN Radio Inc.

Net: Keystone. Rep: Hal Walton.

Estil R. Anderson, pres & chief engr; Lawrence McGill, gen mgr; John Clark, coml mgr; Jay Smith, prog dir.

DANVILLE (606) Boyle county

WHIR Oct 2, 1947: 1230 kc; 1 kw-D, 250 w-N. Box 8. (40422). 236-2711. WHIR Inc. (acq 11-30-59).

Rep: Holman.

Ray Holbrook, pres & gen mgr; Ray Ramsey, prog dir; Bill Massey, chief engr.

ELIZABETHTOWN (502) Hardin county

WIEL Oct 1, 1950: 1400 kc; 1 kw-D, 250 w-N. Box 347. (42701). 765-2144. Elizabethtown Bcstg Co.

EMINENCE (502) Henry county

WSTL June 1, 1956: 1600 kc; 500 w-D. Box 147. (40019). Vineland 5-4111. Victor M. Belamy (acq 7-29-59).

ERLANGER, Kenton county

WKKY-FM Dec 1, 1964: 100.9 mc; 3 kw. Ant 220 ft. Route #1, Box 151A, Florence, Ky. (41042). 282-2747. Ken Thomas Inc. Kenneth R. Thomas, pres.

FORT CAMPBELL, Christian county

WABD 1964: 1370 kc; 500 w-D. Fort Campbell Bcstg Co.

FORT KNOX, Hardin county

WSAC Oct 29, 1955: 1470 kc; 1 kw-D. Box 70. (40120). Elgin 1-3121. Fort Knox Bcstg Corp. Byron E. Cowan, pres & gen mgr; Joseph R. Cowan, coml mgr; Harry Wilson, prog dir; Charlie Jenkins, news dir; Robert M. Fouts, chief engr. WSAC-FM not on air—target date unknown: 103.9 mc; 3 kw. 300 ft.

FRANKFORT (502) Franklin county

WKFY February 1946: 1490 kc; 1 kw-D, 250 w-N. Radio Bldg. Main St. (40601). Capitol 3-8281. Capital Bcstg Co. (acq 12-19-62). See Reynolds-Clay-Doll Stns.

Net: MBS. Rep: PRO.

William C. Clay, pres; Bob Doll, exec vp & gen mgr; Fred Gooding, stn mgr; Reynolds Large, prog dir; Charles Milton, chief engr.

FRANKLIN (502) Simpson county

WFKN April 25, 1954: 1220 kc; 250 w-D. 103 N. High St. (42134). 586-4481. The Franklin Favorite—WFKN Inc. See Nwpsr.

Net: Keystone. Rep: Hopewell, Kentucky Radio Sales.

L. L. Valentine, pres & gen mgr; Betty Milliken, sec-treas; Howard H. Ogles, coml mgr; Henry Stone, news dir; Frank Wakefield, chief engr.

FULTON, Fulton county

WFUL July 8, 1951: 1270 kc; 1 kw-D. Box 482. (42041). Phone 1270. Ken-Tenn Bcstg Co. (acq 5-5-56). See Nwpsr.

WFUL-FM September 1953: 104.9 mc; 500 w. Ant 155 ft. Dup WFUL.

GEORGETOWN, Scott county

WAXU Sept 6, 1957: 1580 kc; 10 kw, DA-D. Box 759, Lexington, Ky. (40501). 254-8888. Robert E. Johnson.

Robert E. Johnson, gen mgr & chief engr; Rod Planck, coml mgr; Jack Webb, prog dir; Bill Thompson, prom mgr; Bill Staklin, news dir.

*WRVG (FM) Oct 1, 1963: 90.1 mc; 10 w. Georgetown College (40324). Phone 1824.

L. Lane Wells, gen mgr.

GLASGOW (502) Barren county

WCDS Oct 1, 1962: 1440 kc; 1 kw-D. Box 478 (42141). 651-3132. John M. Barrick.

Rep: Kentucky Radio Sales.

John M. Barrick, gen mgr; Reed Lyons, coml mgr; Ann Morgan, prog dir; Jimmy D. Taylor, news dir; Ellis Rice, chief engr.

WKAY Sept 25, 1946: 1490 kc; 1 kw-D, 250 w-N. 510 Happy Valley Road (42141). 651-2141. Glasgow Bcstg Co.

WGGC (FM) June 23, 1961: 95.1 mc; 4.3 kw. Ant 410 ft. Dup WKAY 95%.

GRAYSON (606) Carter county

WGOH June 1, 1959: 1370 kc; 5 kw-D. Box 487. (41143). 474-5144. Carter County Bcstg Co.

GREENVILLE, Muhlenberg county

WKYF 1964: 1600 kc; 500 w-D. Box 170 (42345). Phone 804. Greenville Bcstg Co.

WKYF-FM Oct 28, 1962: 101.1 mc; 2.6 kw.

HARLAN, Harlan county

WHLN May 30, 1941: 1410 kc; 5 kw-D. Box 898. (40831). 573-2540. Radio Harlan Inc. (acq 6-1-56).

Net: Keystone. Rep: Kentucky Radio Sales.

J. Francke Fox Jr., pres; James T. Morgan, vp, gen & coml mgr; Mrs. Donald McDonald, prog dir; Ron Davis, news dir; Frankie Ayers, prom mgr; Gene M. Hopkins, chief engr.

HARRODSBURG (606) Mercer county

WHBN June 25, 1955: 1420 kc; 1 kw-D. Box 247 (40330). Phone 1420. Fort Harrod Bcstg Corp. (acq 7-56).

Rep: Hopewell, Kentucky Radio Sales.

R. F. Neimeier, pres; Robert L. Martin, gen mgr; Jo Ann Martin, prog dir; Paul Smith, chief engr.

HAZARD (606) Perry county

WKIC November 1947: 1390 kc; 5 kw-D. Box 898. (41701). 436-2121. Mountain Bcstg Service Inc. (acq 7-1-56).

Net: Keystone. Rep: Kentucky Radio Sales.

Fred B. Bullard, pres; Ernest Sparkcan, gen

mgr; Julius Lasslo, coml mgr; Norma Strong, prog dir; Vernon Hutchinson, chief engr.

WKIC-FM February 1959: 101.1 mc; 47 kw. Ant 450 ft. Prog sep from WKIC.

HENDERSON (502) Henderson county

WSON Dec 17, 1941: 860 kc; 500 w-D. Box 418 (42420). Valley 6-3923. Henderson Bcstg Co. (acq 7-46). See Lackey Stns.

Net: CBS. Rep: Meeker, Southeastern. Hecht S. Lackey, pres & gen mgr; D. E. Gibson, chief engr.

WSON-FM June 1946: 99.5 mc; 6.6 kw. Ant 400 ft. Dup WSON 80%.

HOPKINSVILLE (502) Christian county

WHOP Jan 8, 1940: 1230 kc; 1 kw-D, 250 w-N. 1102 S. Virginia St. (42240). 885-5331. Hopkinsville Bcstg Co. See Lackey Stns.

Net: CBS.

F. E. Lackey, pres; Roger Jeffers, stn dir & coml mgr; Frank Cameron, prog dir; Hal King, prom mgr; Tom Webb, news dir; Dick Womack, chief engr.

WRLX (FM) May 1948: 98.7 mc; 8.8 kw. Ant 210 ft. Separate programing 8:10 a.m. to 6 p.m. Mon-Fri. Dup WHOP other hours. Personnel same as WHOP.

WKOA Sept 19, 1954: 1480 kc; 1 kw-D. 808½ S. Main St. (42240). 886-1204. Pennyriple Bcstg Co.

Net: Keystone. Rep: Hopewell; Ohio Stns. Spec progs: Neg 36 hrs (FM); C&W 15 hrs, both wkly.

William H. Higgins, pres & gen mgr; Ed Griffin, coml mgr; James M. Suddeath, prog dir; Robert H. McGaughey, news dir; Dave Ralston, prom mgr; Marvin J. Mahoney, chief engr.

WKOF (FM) July 1, 1960: 100.3 mc; 3.7 kw. Ant 125 ft. Dup WKOA 50%.

IRVINE (606) Estill county

WIRV July 2, 1960: 1550 kc; 1 kw-D. 141 Broadway. (40336). 723-2550. Irvanna Bcstg Co. (acq 11-15-61).

Net: Keystone. Rep: Continental.

James M. Gaskin, owner, gen mgr, coml mgr & prog dir; Ronald E. Lowe, asst mgr & chief engr; James Gary Calmes, news dir.

LEBANON (502) Marion county

WLBN Sept 1953: 1590 kc; 1 kw-D. Box 647. 680. (40033). 692-3126. Lebanon-Springfield Bcstg Co. (acq 8-1-57).

Net: Keystone. Spec progs: C&W 28 hrs wkly. J. T. Whitlock, gen, coml & prom mgr; Alan P. Baker, asst mgr; Paul White, prog dir; Ron Blosser, news dir; W. B. Kelly, chief engr.

LEITCHFIELD (502) Grayson county

WMTL Jan 17, 1959: 1580 kc; 250 w-D. 121 E. Main St. (42754). 259-4337. Rough River Bcstg Co.

LEXINGTON (606) Fayette county

*WBKY (FM) 1944: 91.3 mc; 3 kw. Ant 165 ft. U. of Kentucky.

John W. Oswald, pres; Stuart W. Hallock, gen mgr; R. Kent Replogle, prog dir; Robert Towers, chief engr.

WBLG 1946: 1300 kc; 1 kw, DA-N. 130 Barr St. (40507). 252-1300. Lexington Bcstg Corp. (acq 3-1-58).

Net: ABC. Rep: Meeker.

Roy B. White Jr., pres & gen mgr; James H. Tomblin, vp & asst mgr; Charles Spradlin, prog dir; Ed Van Hook, news dir; Bob Jones, chief engr.

WLAP September 1922: 630 kc; 5 kw-D, 1 kw-N, DA-2. 177 N. Upper St. (40507). Thoroughbred Bcstrs Inc. (acq 10-63).

Net: MBS. Rep: Savalli/Gates.

For explanation of listings see page B-3.

KENTUCKY

Dee O. Coe, pres; Ken Hart, vp & gen mgr; Cavin Barnette, coml mgr; Phil McClure, prog dir; Bill Herald, news dir; Bill Bratton, chief engr.

WLAP-FM 1940: 94.5 mc; 3.5 kw. Ant 320 ft. Prog 100% Negro.

WVLK 1947: 590 kc; 5 kw-D, 1 kw-N, DA-2. Top of the Phoenix. Bluegrass Bcstg Co. See Bluegrass Stns.

WVLK-FM: 92.9 mc; 32 kw. Ant 290 ft. Same licensee as WVLK.

LIBERTY, Casey county

WPHN November 1963: 1560 kc; 250 w-D. Liberty (42539). Patrick Henry Bcstg Co.

Net: Keystone. Rep: Kentucky Radio Sales. Spec progs: Fr 7%; Ger 25%; Sp 3%; Neg 15%; C&W 25%.

J. B. Crawley, pres; Sam Crawley, coml & gen mgr; J. T. Whitlock & W. B. Kelly, vp; Howard Harris, prog dir; Jim Rogers, news dir; George Wolford, chief engr.

LONDON (606) Laurel county

WFTG Sept 1, 1955: 1400 kc; 1 kw-D, 250 w-N, SH. Box 333 (40741). Volunteer 4-2148. London Bcstg Co.

Rep: Hopewell.
Elmo Mills, gen mgr; Raymond E. Asher, coml mgr; Russell B. Henson, chief engr.

LOUISVILLE (502) Jefferson county

WAKY 1936: 790 kc; 5 kw-D, 1 kw-N, DA-N. Kentucky Home Life Bldg. 587-8871. WAKY Inc. (acq 1-19-62). See LIN Bcstg Stns.

Rep: H-R.
Fred Gregg Jr., pres; Joel M. Thorpe, gen mgr; John T. Sayre, coml mgr; Helen Gay Miller, prog dir; Robert E. Lee, prom mgr; Bob Watson, news dir; Wickliffe Morison, chief engr.

WAVE Dec 30, 1933: 970 kc; 5 kw, DA-2. 725 S. Floyd. (40203). 895-2201. WAVE Inc. See Norton Stns.

Net: NBC. Rep: Katz.
Mrs. Jane M. Norton, pres; Ralph S. Jackson, exec vp; James M. Caldwell, gen mgr; T. Ballard Morton, vp; Nathan Lord, sec-treas; Tom DeMuth, coml mgr; Rodney Ford news dir; Wilbur Hudson, chief engr.

WAVE-TV affil.
*WFPK (FM) Oct 4, 1954: 91.9 mc; 20 kw. Ant 245 ft. 4th & York Sts. (40203). Juniper 4-4156. Louisville Free Public Library.
Net: NAEB.

C. R. Graham, pres; Miss Dorothy L. Day, gen mgr; Allen Hankins, prog dir; Charles Landers, chief engr.

*WFPL (FM) Feb 20, 1950: 89.3 mc; 150 w. Ant 360 ft. Same licensee & staff as WFPK.
Spec progs: Fr 1 1/2 hrs wkly.
*WFPK-TV affil.

WHAS July 18, 1922: 840 kc; 50 kw. 525 W. Broadway (40202). 582-4301. TWX 502-589-2329. WHAS Inc. See Nwspr.

Rep: Henry I. Christal.
Barry Bingham, pres; Victor A. Sholis, vp & dir; James H. Topmiller, coml mgr; George E. Walsh, prog dir; William F. Loader, prom dir; Jay Crouse, news dir; Orrin W. Towner, engr dir.
WHAS-TV affil.

WINN June 1940: 1240 kc; 1 kw-D 250 w-N. Fourth & Guthrie St. (40202). Kentucky Central Bcstg Inc. See Bluegrass Stns.

Net: CBS. Rep: Hollingbery.
Ralph G. Worster, pres; Claude Sullivan, exec vp; Jim Nathan, gen mgr; Bob Lyons, prog dir; Bill Gerson, prom mgr; Don R. Hughes, news dir; Mel Scarsdale, chief engr.

WKLO 1948: 1080 kc; 5 kw-D, 1 kw-N, DA-2. 307 W. Walnut St. (40202). 583-4441. Mid-America Bcstg Corp. (acq 9-1-55). See Air Trails Network Stns and Nwspr.

WKLO-FM 99.7 mc; 9.3 kw. Ant 710 ft.
WKYW March 1947: 900 kc; 1 kw-D. 310 W. Liberty St. (40202). JU 3-4811. Producers Inc. See Polaris Stns.

Rep: Select Stns., Ayers.
William (Rusty) Russell, stn mgr; Al Daneri, prog dir.

WLOU November 1948: 1350 kc; 5 kw-D. Box 8278. 2549 S. Third St. (40208). 636-3535. Rounsaville of Louisville Inc. (acq 9-51). See R. W. Rounsaville Stns.

Rep: Gill-Perna.
Robert W. Rounsaville, pres; J. M. Thomson, gen & coml mgr; Rudy Runnels, prog dir; Tobe Howard, news dir; Steve Dawson, chief engr.

WLRS(FM) not on air, target date unknown: 102.3 mc; 3 kw. Ant 32 ft. Kentucky Technical Institute.

WNUW (see New Albany, Ind.).
WTMT Aug 20, 1958: 620 kc; 500 w-D, DA-D. York Towers. JU 3-3901. Jefferson Bcstg Co.

Rep: Piano.
John A. Davenport, pres; Richard H. Gundler, gen mgr; Lee Stinson, coml mgr; Charles Cutler, chief engr.

WXVW (see Jeffersonville, Ind.)

WXVW—the NEWS station
News & Sportscasts, every
half-hour, 2 1/2 hours a day
WXVW is exclusive Mutual
Net station in Louisville, Ky.

MADISONVILLE (502) Hopkins county

WFMW January 1947: 730 kc; 500 w-D. Box 351. (42431). 821-4096. Sound Bcstrs Inc. (acq 6-1-50).

Rep: Ohio Stns; Kentucky Radio Sales. Spec progs: C&W 6 hrs wkly.
E. L. Kelley Jr., pres & coml mgr; H. W. Wells, gen mgr; & prog dir; Bob Simmons, news dir; Charles Lee, chief engr.

WFMW-FM April 19, 1949: 93.9 mc; 28 kw. Ant 355 ft. Dup WFMW 20%.

WTTL Sept 16, 1956: 1310 kc; 500 w-D. (CP 1 kw-D; 500 w-N, DA-N). Box 387. (42431). 821-7420. Hopkins County Bcstrs (acq 2-1-59).

Net: ABC. Spec progs: Neg 8 hrs; C&W 5 hrs, both wkly.
Conway M. Smith, pres, gen mgr & chief engr; Jerry McKonily, coml mgr & prog dir; Kenneth Nash, prom mgr; George Vaught, news dir.

MANCHESTER (606) Clay county

WWXL 1956: 1450 kc; 1 kw-D, 250 w-N. 109 Court St. (40962). LY 8-4694. Wilderness Rd. Bcstg Co. (acq 1956).

MAYFIELD (502) Graves county

WNGO Jan 7, 1947: 1380 kc; 1 kw-D. Box 431. (42066). CH 7-5122. West Kentucky Bcstg Co. (acq 11-3-57).

Net: Keystone. Rep: Indie Sales.
Moses Bohn, pres; Charles W. Stratton, gen mgr; Al McClaw, coml mgr; Barney Webster, prog dir; Bill Scarborough, news dir; Joe Hargrove, chief engr.

WNGO-FM Nov 2, 1955: 94.7 mc; 583 w. Ant 160 ft. Dup WNGO 85%.

MAYSVILLE (606) Mason county

WFTM Jan 1, 1948: 1240 kc; 1 kw-D, 250 w-N. 626 Forest Ave. (41056). 564-3361. Standard Tobacco Co.

Net: NBC; Keystone. Rep: Kentucky Radio Sales.
Charles P. Clarke, pres; J. V. Betts, gen mgr; R. A. Redmond, stn & coml mgr; Don Hiles, prog dir; Joe W. Gillespie Jr., chief engr.

MIDDLESBORO (606) Bell county

WMIK Nov 15, 1948: 560 kc; 500 w-D. (40965). 248-5842. Cumberland Gap Bcstg Co. See Nwspr.

Rep: Hopewell. Spec progs: Neg, 4 hrs; C&W, 24 hrs, both wkly.
Helen K. Henry, pres; Maurice K. Henry, gen mgr; James Ballard, coml mgr; Betty Lee, prog dir; Paul Braden, news dir; Frank Folsom Jr., chief engr.

MONTICELLO (606) Wayne county

WFLW May 19, 1955: 1360 kc; 1 kw-D. Box 36. (42633): 348-3166. Fred A. Staples (acq 11-13-56).

Net: Keystone; Southeastern Key Market. Rep: Continental; Kentucky Radio Sales.

Stephen Staples, gen & coml mgr & prog dir; Sidney Martin, prom mgr; Edwin Neal, news dir; Bruce Correll, chief engr.

MOREHEAD (606) Rowan county

WMOR Feb 8, 1955: 1330 kc; 1 kw-D. Box 59. (40351). 784-4141. Morehead Bcstg Co. (acq 11-20-56).

Net: Keystone. Rep: Kentucky Radio Sales.
Earl S. Young, pres; William M. Whitaker, vp; gen mgr; Earl S. Young, chief engr.

MORGANFIELD (502) Union county

WMSK Nov 21, 1960: 1550 kc; 250 w-D. Box 555. (42437). 389-1550. Union Co. Bcstg Inc.

MT. STERLING, Montgomery county

WMST Oct 17, 1957: 1150 kc; 500 w-D. 34 Broadway. (40353). Phone 1150. Mount Sterling Bcstg Co. See Reynolds-Clay-Doll Stns.

Rep: Webb. Spec progs: C&W 20 hrs wkly.
R. J. Reynolds, pres; Bob Doll, exec vp; Bob Spradlin, gen mgr; Ron Mastin, prog dir; Russell Drake, stn mgr & news dir; Arvil Jones, chief engr.

MT. VERNON (606) Rockcastle county

WRVK April 30, 1957: 1460 kc; 500 w-D. Renfro Valley, Ky. (40473). 256-2664. Renfro Valley Bcstrs Inc.

John Lair, pres, gen mgr & coml mgr; Mary Cummins, prom mgr; Virginia Bray, news dir; Theodore Foster, chief engr.

MUNFORDVILLE (502) Hart county

WLCC June 12, 1956: 1150 kc; 1 kw-D. Box 307 (42765). 524-4111. South Central Kentucky Bcstg Co. (acq 6-6-60).

Rep: Continental; Nationwide; Kentucky Radio Sales. Spec progs: C&W, 15 hrs; Fr 7 hrs, both wkly.

Jim R. Berry, gen mgr; Joe Hite, coml mgr; Charles L. Durham, prog dir & prom mgr; Fay Estes, news dir; Wayne Sims, chief engr.

WLCC-FM Aug 1, 1964: 102.3 mc; 3 kw. Ant 99 ft. Dups WLCC in daytime. Prog sep at night.

MURRAY (502) Calloway county

WNBS July 1948: 1340 kc; 1 kw-D, 250 w-N. Box 548 (42071). PL 3-3411. Service Bcstg Co. (acq 9-57).

Net: MBS. Rep: Dore.
Charles Shuffett, gen mgr; C. H. Hulse, prog dir; Mary Cromwell, news dir; Bryan Elkins, chief engr.

NEON (606) Letcher county

WNKY Aug 31, 1956: 1480 kc; 1 kw-D. Box 248 (41840). 855-7714. Headwater Bcstg Corp. (acq 1964).

NEWPORT (606) Campbell county

WNOP Aug 21, 1948: 740 kc; 1 kw-D, DA. 606 Monmouth St. (41071). 581-7100. Tri-City Bcstg Co.

NICHOLASVILLE (606) Jessamine county

WNVL December 1961: 1250 kc; 500 w-D. Box 247 (40356). 885-4186. Nicholasville Bcstg Co. See Lackey Stns.

Spec progs: C&W 15 hrs wkly.
Charlie Esposito, gen mgr; Bill Lancy, news dir; George Bibb, chief engr.

OWENSBORO (502) Davies county

WOMI Feb 7, 1938: 1490 kc; 1 kw-D, 250 w-N. Box 1330. (42301). 683-1558. Owensboro Bcstg Co. See Nwspr.

Net: CBS. Rep: Gill-Perna.
Lawrence W. Hager, pres; Hugh O. Potter, gen mgr & coml mgr; (Mrs.) Cliffordean Potter, prog dir; James Wilkinson, prom mgr; Harold I. Peters, news dir & chief engr.

WOMI-FM 1948: 92.5 mc; 19.5 kw. Ant 375 ft. Dup WOMI 70-80%.

WSTO (FM) June 7, 1948: 96.1 mc; 10 kw. Ant 370 ft. Stereo. Programs separately from WJVS. (see following listing).

WVJS Nov 27, 1947: 1420 kc; 5 kw-D, 1 kw-N, DA-2. Box 522 (42301). 683-3521. Owensboro on the Air Inc.

Net: ABC. Rep: M. A. Sales.
Vincent J. Steele, pres; Malcolm Greep, exec vp & gen mgr; Parker Smith, coml mgr; Earl Fisher, asst gen mgr & prog dir; Joel Utley, news dir; Earl Jagoe, chief engr.

PADUCAH (502) McCracken county
WDXR Dec. 24, 1957: 1560 kc; 1 kw, DA-1. Box 298. (42001). 443-1737. E. Weaks McKinney-Smith.

Net: NBC. Rep: Gill-Perna; Kentucky Radio Sales.

E. Weaks McKinney-Smith, owner; George T. Bailey, stn mgr; Sarah McKinney-Smith, coml mgr; Jeanne D. Smith, prog dir; Charles Katterjohn, prom mgr; Clifford E. Gill, news dir; Earl Abanathy, chief engr.

WKYX 1946: 570 kc; 1 kw-D, 500 w-N, DA-2. Box 931. (42001). 442-1678. Arthur C. Schofield (acq 6-23-62).

Net: MBS. Rep: Bolling; Kentucky Radio. Arthur C. Schofield, pres, gen & coml mgr; Arthur C. Schofield Jr., prom mgr.

WKYX-FM 1947: 93.3 mc; 31 kw. Ant 380 ft. Dup WKYX.

WPAD Aug 23, 1930: 1450 kc; 1 kw-D, 250 w-N. Box 450 (42001). 442-8231. Paducah Bcstg Co. See Lackey Stns.

WPAD-FM Nov 26, 1946: 96.9 mc; 36 kw. Ant 335 ft. Dup WPAD.

PAINTSVILLE (606) Johnson county
WSIP April 24, 1949: 1490 kc; 1 kw-D, 250 w-N. Box 591. (41240). 789-5311. Big Sandy Bcstg Co. (acq 6-1-60).

Net: CBS. Rep: Hopewell; Kentucky Radio Sales.

Paul G. Fyffe, pres & gen mgr; Bill Barker, coml mgr; Robbin Mathis, prog dir; Robert C. Meek, news dir; Eugene Baldrige, chief engr.

WSIP-FM not on air, target date unknown: 100.1 mc; 680 ft. Ant 567 ft.

PARIS (606) Bourbon county
WKLX 1955: 1440 kc; 1 kw-D. Box 141. (40361). 987-2647. Paris Bcstg Co. See Nwspr.

PIKEVILLE (606) Pike county
WLSI Jan 20, 1949: 900 kc; 5 kw-D. North Mayo Trail. (41501). 437-7323. Cumberland Pub Co.

John M. Ward, pres; John C. Adkins, gen mgr; Bill Abernathy, sls mgr; Wanda Justice, prom mgr; Dave Chafin, news dir; Mike Paxton, chief engr.

Big Voice of the Big Sandy
900 Clear Channel, 5000 Watts

Pikeville, Kentucky

WLSI

Area Code 606—437-7323

JOHN C. ADKINS, GEN. MGR.

Pioneer Radio
in
Eastern Kentucky

WPKE Aug 25, 1949: 1240 kc; 1 kw-D, 250 w-N. Box 2000. (41501). 437-4051. East Kentucky Bcstg Corp.

PINEVILLE (606) Bell county
WMLF March 16, 1957: 1230 kc; 1 kw-D, 250 w-N. Box 26. (40977). 337-2100. Ken-Te-Ve Bcstg Co. (acq 1-1-58).

Spec progs: Neg 2 hrs; C&W 33 hrs, both wkly. South C. Bevins, pres & gen mgr.

PRESTONSBURG (606) Floyd county
WDOC March 25, 1958: 1310 kc; 5 kw-D. (41653). TU 6-2338. Gordon Collins.

WDOC-FM 99.5 mc; 16.5 kw. Ant 560 ft. Same ownership as WDOC.

WPRT Dec 5, 1952: 960 kc; 1 kw-D (CP 5 kw-D). South Lake Dr. (41653). Stephens Industries Inc.

PRINCETON (502) Caldwell county
WPKY March 15, 1950: 1580 kc; 250 w-D. Box 478. (42445). 365-2072. Princeton Bcstg Co.

Net: Keystone.
Leslie Goodaker, gen mgr & chief engr; Ellis Burnam, coml mgr; Twyman Boren, prog dir; Wilburn Wilson, prom mgr.

RICHMOND (606) Madison county
WEKY Oct 17, 1953: 1340 kc; 1 kw-D, 250 w-N. Box 670. (40475). 623-1340. Tinker Inc. (acq 3-17-61).

Net: Keystone. Rep: Continental.
J. Francke Fox Jr., pres; Jimmy Kincer, stn mgr & chief engr; Boyce Holt, sls mgr; J. J. Johnson, news dir.

RUSSELLVILLE (502) Logan county
WRUS Aug 28, 1953: 610 kc; 500 w-D. Box 110. (42276). PA 6-2471. TWX 7551-41. South Kentucky Bcstrs (acq 7-1-55). See Hook Stns.

Rep: Breen & Ward.
Roth Hook, pres; W. P. Sosh, gen mgr; Donald Neagle, prog dir; Mrs. Jo Davis, prom mgr; Warren Dockins, news dir; A. M. Rector Jr., chief engr.

WRUS-FM not on air, target date unknown: 92.1 mc; 3 kw. Ant 300 ft.

SCOTTSVILLE (502) Allen county
WLCK Feb 27, 1958: 1250 kc; 500 w-D. Box 158. (42164). 237-3148. State-Line Bcstg Co. (acq 8-1-58).

Net: Keystone. Rep: Ohio Stns.
Redman L. Turner, pres; Bobby D. Colvin, gen & coml mgr; Danny Russell, news dir; W. E. Harston, chief engr.

SHELBYVILLE (502) Shelby county
WCND 1964: 940 kc; 250 w-D. Shelby Bcstg Co.

SOMERSET (606) Pulaski county
WSFC Dec 14, 1947: 1240 kc; 1 kw-D, 250 w-N. Box 740. (42501). 678-5151. Southeastern Bcstg Co.

Net: MBS; Keystone. Rep: Kentucky Radio Sales. Spec progs: C&W 10 hrs wkly.
Mike Layman, pres & gen mgr; Donald F. Orwin, coml mgr; James A. Brown, prog dir; Tommy Smith, news dir; Ralph F. Denton, sec-treas. Robert L. Shoopman Jr., chief engr.

WSFC-FM Sept 1, 1964: 96.7 mc; 3 kw. Ant 215 ft. Prog sep from WSFC.

WTLO Nov 1, 1958: 1480 kc; 1 kw-D. Box 443. (42501). Pulaski Bcstg Corp.

STANFORD (606) Lincoln county
WRSL Nov 1, 1961: 1520 kc; 500 w-D. Box 237. (40484). 365-2126. Lincoln Garrard Bcstg Co.

Rep: Kentucky Radio Sales.
W. G. Morgan, pres; Lanier Burchett, gen mgr; Hugh Kirkpatrick, coml mgr; David Bratcher, prog dir; Patty Goode, prom mgr; Melvin Thompson, news dir; Robert Hopkins, chief engr.

TOMPKINSVILLE (502) Monroe county
WTKY May 28, 1960: 1370 kc; 1 kw-D. Box 434. (42167). 487-6199. WMCV Inc.

VANCEBURG (606) Lewis county
WKKS June 1, 1958: 1570 kc; 250 w-D. 1106 Fair Lane. (41179). SW 6-3411. Karl Kegley.

VANCLEVE (606) Breathitt county
WMTC June 1948: 730 kc; 1 kw-D. (41385). 666-5006. Kentucky Mountain Holiness Assn.
Dr. Lela G. McConnell, pres; Wilfred Fisher, gen mgr; Miss Violet Person, prog dir; Seldon Short, news dir; Kenneth Amspaugh, chief engr.

WHITESBURG (606) Letcher county
WTCW Feb 19, 1953: 920 kc; 5 kw-D. Box 660. (41858). 633-2711. Folkways Bcstg Co.

WTCW-FM not on air, target date unknown: 103.9 mc; 210 w. Ant 940 ft.

WILLIAMSBURG, Whitley county
WEZJ March 7, 1959: 1440 kc; 1 kw-D. 107 South 4th St. (40769). Phone 6125. Whitley County Bcstg Co.

Keith Buck, pres & gen mgr; Peggy Buck, vp; Eugene Mosley, coml mgr; Mack Rains, prog dir; Helene Cheek, prom mgr; K. Buck, chief engr.

WINCHESTER (606) Clark county
WWKY Oct 16, 1954: 1380 kc; 1 kw-D. Box 535. (40391). 744-2864. WWKY Inc. (acq 1-4-61).

Spec progs: C&W 18 hrs wkly.
Gerald J. Cashman, gen mgr & news dir; Robert J. Spradlin, coml mgr & farm dir; Jim Anderson, prog dir; Mary Woosley, prom mgr; Thomas F. Bratton, chief engr.

LOUISIANA

*Noncommercial.

CALL COLLINS



Ray C. Evans
P.O. Box 8026
Jackson, Mississippi 39204
Phone: 939-4220

ABBEVILLE (318) Vermilion parish
KROF 1948: 960 kc; 1 kw-D. Box 620. (70510). Twin Oaks 3-2531. Abbeville Bcstg Service Inc.

ALEXANDRIA (318) Rapides parish
KALB September 1935: 580 kc; 5 kw-D, 1 kw-N, DA-N. Box 1432. (71302). Hillcrest 3-2543. TWX Alex 484. Alexandria Bcstg Co. (acq 2-1-57). See T. B. Lanford Stns.

Net: CBS.
T. B. Lanford, pres; Walter Melson, gen mgr; Alex Marchand, coml mgr; Samuel Elliott, prog & news dir; Frank Killen, prom dir; R. E. Miller, chief engr.

KALB-FM June 1958: 96.9 mc; 8.4 kw. Ant 390 ft. (CP 100 kw. Ant 440 ft). Prog sep from KALB.

KALB-TV affil.
KDBS December 1953: 1410 kc; 1 kw-D. Box 188. (71302). Hillcrest 3-7454. KDBS Inc. (acq 1954).

Net: Keystone.
Irving Ward-Steinman, gen mgr; William G. Lynch, coml mgr; Larry Jorgenson, news dir; Henry J. Lazarone, chief engr.

KSYL April 1, 1947: 970 kc; 1 kw, DA-N. Box 1489. (71302). Hillcrest 2-6611. KSYL Inc.

Net: NBC. Rep: Masla.
Milton Fox, pres; Sylvan Fox, gen mgr; Earl Hatfield, coml mgr; John Harding, news dir; Lenny Dupree, chief engr.

AMITE, Tangipahoa parish
WABL January 1956: 1570 kc; 500 w-D. Box 787. (70422). Phone 8385. Amite Bcstg Co. (acq 5-21-58).

For explanation of listings see page B-3.

LOUISIANA

BASTROP (318) Morehouse parish

KTRY February 1948: 730 kc; 250 w-D. 119 S. Vine St. (71220). 281-3656. Radio Stn KTRY.
Rep: Hopewell; Beaver. Spec progs: Neg 5 hrs, C&W 20 hrs, both wkly.

Merger L. King, gen & coml mgr; Margaret G. King, prog mgr; Leo W. Grant, chief engr.

KVOB June 1, 1957: 1340 kc; 250 w. 121 Haynie Ave. (71220). 281-1383. Rainey-Ritchie Radio (acq 3-7-64).

Bart Rainey, pres & gen mgr; Dess Rainey, vp & coml mgr; Murray Shoemaker, prog dir; Dixie Ritchie, vp, sec & treas; A. C. Ritchie Sr., vp, prod mgr; Jerry Caddy, chief engr.

BATON ROUGE (504) East Baton Rouge parish

WAIL April 1948: 1460 kc; 5 kw-D, 1 kw-N, DA-N. 3150 College Dr. (70806). Dickens 4-5275. Merchants Bcstrs Inc. (acq 6-11-57).

WIBR July 18, 1948: 1300 kc; 1 kw, DA-2. Box 1226 (70821). Dickens 8-6717. Community Bcstg Inc.

Rep: Walker-Rawalt.
Robert Earle, pres & gen mgr; Jerry Turk, prom & coml mgr; Bernard Zuccaro, prog dir; Jim Erwin, news dir; Herb Coussou, chief engr.

WJBO Dec 11, 1934: 1150 kc; 5 kw, DA-1. Box 496. (70821). Dickens 2-5271. TWX BR 78. Baton Rouge Bcstg Co. See Manship Stns and Nwsp.

Net: NBC. Rep: Hollingbery.
Douglas L. Manship, pres; Roger S. Davison, stn mgr; Ken Winstanley, prog dir & prom mgr; Ridley Boudreaux, news dir; Leonard Benson, chief engr.

WJBO-FM 1941: 101.5 mc; 100 kw. Ant 440 ft. (CP 430 ft). Prog sep from WJBO. Stereo. WBRZ-TV affil.

WLCS Nov. 1, 1946: 910 kc; 1 kw, DA-1. Box 2546. (70821). Dickens 2-4411. Air Waves Inc. (acq 1951).

Rep: Masla.
Lamar Simmons, gen mgr; Tim LeBlanc Jr., s/s mgr; Gene Nelson, prog dir & prom mgr; Ron Crouch, news dir; Gene Howell, chief engr.

WLUX: 1550 kc; 5 kw-D. KCIL Inc. See Dixie Radio Stns.

WXOK February 1953: 1260 kc; 1 kw-D. 243 Convention St. (70801). Dickens 4-7604. WXOK Inc. See Paglin-Ray Stns.

WYNK 1956: 1380 kc; 500 w-D. 820 Commerce Bldg. 343-8349. Miss Lou Bcstg Corp. (acq 11-30-62).

Rep: Bernard; Melville; Beaver. Spec progs: C&W 71 hrs wkly.

R. D. McGregor, pres, gen & coml mgr & chief engr; Jim Horn, prog dir; Lou Millet, prom mgr; Bernard Aucoin, news dir.

BOGALUSA (504) Washington parish

WBOX Jan 4, 1954: 920 kc; 1 kw-D. Box 717. (70427). RPublic 2-4254. Magic City Bcstg Corp. (acq 7-4-61).

Rep: Beaver.
Ralph Blumberg, pres, gen & coml mgr; Larry Ward, chief engr.

WIKC May 15, 1947: 1490 kc; 1 kw-D, 250 w-N. Box 730. (70427). RPublic 5-1355. Curt Siegelin (acq 9-51).

Net: Keystone. Spec progs: Neg 2½ hrs, C&W 7½ hrs, both wkly.
Curt Siegelin, gen mgr; Bill Siegelin, prog dir; John Nastasi, chief engr.

COVINGTON, St. Tammany parish

WARB November 1953: 730 kc; 250 w-D. Box 568. (70433). Phone 1600. WARB Inc. (acq 8-1-57).

CROWLEY (318) Acadia parish

KSIG May 1947: 1400 kc; 1 kw-D, 250 w-N. Box 228 (70526). 783-2520. KSIG Bcstg Co. (acq 6-1-55).

Net: MBS. Rep: Clark. Spec progs: Fr 9 hrs, C&W 9 hrs, both wkly.

Hirsch J. Scholl, pres; Louis M. Basso, gen mgr; Thomas E. Griffin, coml mgr; Bill Williams,

prog mgr; Lee Linn, news dir; Ralph Gontier, chief engr.

DENHAM SPRINGS (504) Livingston parish
WLBI April 15, 1959: 1220 kc; 250 w-D. 132 Hummel St. (70726). 5-5154. Avoyelles Bcstg Corp. See Avoyelles Bcstg Stns.

DE RIDDER, Beauregard parish

KDLA Nov 11, 1950: 1010 kc; 1 kw-D. Box 46. (70634). Phone 7600. Sabine Bcstg Co. See Dixie Stns.

Net: Keystone.
Cyril W. Reddoch and John B. McCrary, co-owners; Ralph L. Hooks, gen mgr; Wayne L. Sanders, stn mgr & chief engr.

EUNICE (318) St. Landry parish

KEUN October 1952: 1490 kc; 250 w. (CP 1 kw-D, 250 w-N). Box 511. (70535). 7-3041. Tri-Parish Bcstg Co.

Net: Keystone. Spec progs: Fr 4 hrs, C&W 15 hrs, both wkly.

Thomas C. Voinche, gen mgr; Karl R. DeRouen, coml mgr; Preston Hammons, news dir; Dean Nezat, chief engr.

FARMERVILLE, Union county

KTDL Dec 7, 1962: 1470 kc; 1 kw-D. Box 64. (71241). Phone 4661. Union Bcstg Co. Inc. Spec progs: C&W 2 hrs wkly.

Don M. Barron, pres; Doyle L. Barron, gen mgr; Thomas Brady, coml mgr & prog dir; Richard Moore, news dir; Thomas L. Gaddis Jr., chief engr.

FERRIDAY, Concordia parish

KFNW 1956: 1600 kc; 1 kw-D. Box 592. (71334). 757-4200. Miss Lou Bcstg Co.

FRANKLIN, St. Mary parish

KFRA June 4, 1961: 1390 kc; 500 w-D, DA. Box 427. (70538). Phone 247. KFRA Inc.

Lionelle B. De Ville, pres; Chris Duplechain, vp, coml mgr, news dir & gen mgr; John Pitre, chief engr.

GOLDEN MEADOW (504) Lafourche parish

KLEB May 13, 1963: 1600 kc; 1 kw-D. 1842 Henry St. (70357). Greenfield 5-5141. Little Eagle Bcstg.

Spec progs: Fr 13½ hrs; C&W 17 hrs, both wkly.

John A. Eglé, owner & mgr; Alex J. Plaisance Jr., prog & coml mgr; Gerald Chatagnier, news dir; Eric Pearson, chief engr.

HAMMOND (504) Tangipahoa parish

WFPR 1947: 1400 kc; 250 w. Box 878. (70401). 345-3588. Phone 960. Airweb Inc. (acq 3-1-57).

John A. Chauvin, pres.
WTGI(FM) not on air, target date unknown: 107.1 mc; 3 kw. Ant 189 ft. 301 N. Chesnut St. (70401). Tangi Bcstg Inc.

HAYNESVILLE, Claiborne parish

KLUV September 1956: 1580 kc; 250 w-D. 108 E. Main St. (71038). Phone 505. Haynesville Bcstg Co. (acq 10-1-62).

Rep: Walton. Spec progs: C&W 3 hrs wkly.
John Shields, owner-mgr; Howard Gryder, coml mgr; Johnny Towell, prog dir; J. Elray Theis, chief engr.

HOMER (318) Claiborne parish

KHAL 1955: 1320 kc; 1 kw-D. Box 180. (71040). 927-3804. Claiborne Bcstg Corp.

HOUMA (504) Terrebonne parish

KCIL June 30, 1946: 1490 kc; 1 kw-D, 250 w-N. Box 1031. (70361). Uptown 2-6828. KCIL Inc. (acq 6-30-53). See Dixie Radio Stns.

Net: Keystone. Rep: Indie Sales. Spec progs: Fr 10 hrs wkly

Denver T. Brannen, pres; Les Ryder, vp & gen mgr; Hack Thesmar, coml mgr; Virginia Ryder, prog & news dir; Les Ryder, prom mgr; Don Loyd, chief engr.

KCIL-FM not on air, target date unknown: 107.1 mc; 3 kw. Ant 154 ft.

JENA, La Salle county

KCKW Oct 4, 1962: 1480 kc; 500 w-D. Drawer

M. (71342). 2-4646. LaSalle Bcstrs. See Colvin Stns. Also Nwsp.

Net: Keystone.
R. W. Wagner, pres; Robert C. Wagner, gen mgr & chief engr.

JENNINGS (318) Jeff Davis parish

KJEF November 1950: 1290 kc; 1 kw-D. Drawer 1248 (70546). 824-2934. Jennings Bcstg Co.

Net: Keystone. Spec progs: Fr 2 hrs wkly.
Clovis L. Bailey, pres, gen mgr & chief engr; Jerry Dugas, coml mgr; Val Ray, prog dir; Jay Gomer, news dir.

KJEF-FM January 1963: 92.7 mc; 245 w. Ant 220 ft. (CP 600 w. Ant 215 ft). Dup KJEF 70%.

JONESBORO, Jackson parish

KTCO Dec 4, 1958: 920 kc; 1 kw-D. Box 550. (71251). Phone 4600. Jackson Parish Bcstrs. See Colvin Stns, also Nwsp.

A. H. Colvin Jr., gen mgr; T. L. Colvin Sr., chief engr.

LAFAYETTE (318) Lafayette parish

KPEL Jan 2 1950: 1420 kc; 1 kw-D, 500 w-N, DA-N. Box 2046. (70505). CEnter 4-7418. Radio Lafayette Inc. (acq 1-1-62).

Net: ABC. Rep: Savalli/Gates.
George Crouchet Jr., pres & gen mgr; Jim Harris, prog dir; Ronald DeSoto, chief engr.
KRV5(FM): 88.3 mc; 10 w. Box 75. (70506). U.S.L. Student Corp.

KVOL 1935: 1330 kc; 1 kw, DA-N. Box 3030. (70504). CEnter 4-5151. Radio Stn KVOL Inc. (acq 1-1-64).

Net: NBC. Rep: Meeker; Southeastern. Spec progs: Fr 1½ hrs, C&W 6 hrs, both wkly.

James L. Kirk II, pres; Evans H. Hughes, gen mgr; Tom Galloway, coml mgr; Rod Bernard, prog dir; Barry Thompson, news dir; Adrian Martin, chief engr.

KXKW Nov 15, 1960: 1520 kc; 10 kw (CH), 500 w-N, DA-2. Box J. (70504). CEnter 5-1520. General Communications Inc.

Net: MBS. Rep: Venard, Torbet & McConnell; Ayres. Spec progs: Fr 1 hrs; Neg 6½ hrs; C&W 6½ hrs, all wkly.

Edward E. Wilson, pres; James V. Hoffpauir, vp & gen mgr; Alton E. Broussard II, prog dir; Paul Noel Fauteck, prog mgr; Robert Hilton, news dir; David McDuffie, chief engr.

LAKE CHARLES (318) Calcasieu parish

KAOK May 10, 1947: 1400 kc; 1 kw-D. 250 w-N. Drawer S. (70604). HEmlock 6-7541. E. J. P. Inc. (acq 5-22-64).

Rep: Dore. Spec progs: Neg 21 hrs; C&W 15 hrs, both wkly.

Edward J. Prendergast, pres; Leo Jackson, gen & coml mgr; V. Ray Brown, prog dir, prom mgr & news dir; Walter Jones, chief engr.

KLOU 1947: 1580 kc; 1 kw, DA-N. Box 1725 (70604). 436-7277. Dixie Bcstrs Inc. (acq 5-2-60).

Rep: Savalli/Gates.
Albert D. Johnson, pres & gen mgr; William L. Davis, stn & coml mgr; John R. Janot, prog dir; Dixie K. Johnson, prom mgr; Ray Kruger, news dir; W. B. Parks, chief engr.

KPLC May 12, 1935: 1470 kc; 5 kw-D. 1 kw-N, DA-N. 320 Division St. (70601). HEmlock 6-3631. TWX LC 96. Calcasieu Radio Inc.

KPLC-FM not on air, target date unknown: 99.5 mc; 31.2 kw. Ant 344 ft.

KPLC-TV affil.

LAKE PROVIDENCE, East Carroll parish

KLPL June 27, 1957: 1050 kc; 250 w-D. Box 342. (71254). Phone 834. Radio Services Co. of Lake Providence.

Net: Keystone. Rep: Bogner & Martin. Spec progs: Neg 14 hrs, C&W 24 hrs, both wkly.

Emmett McMurry & Frank W. Baldwin, co-owners; Gene Underwood, gen & coml mgr; Jim Rose, prog & news dir; Tillie Baroudy, prom mgr; James Rosinbaum, chief engr.

LEESVILLE (504) Vernon parish

KLLA September 1956: 1570 kc; 1 kw-D. Box 1323 (71446). 239-3403. Leesville Bcstg Co.

John Anthony Lazarone, co-owner; Irving Ward-Steinman, co-owner & gen mgr; R. L. Lawrence, coml mgr; George Tisdale, chief engr.

MANSFIELD, DeSoto parish

KDXI June 15, 1954: 1360 kc; 1 kw-D. Drawer 740. (71052). Phone 1360. DeSoto Bcstg Corp. Net: Keystone. Spec progs: Neg 6 hrs wkly. Mildred C. Sewell, pres; Artnur L. Greene, gen & coml mgr & prog & news dir. Jimmie Peacock, chief engr.

MANY (318) Sakine county

KWLA: 1530 kc; 1 kw-D. Box 856 (71449). 256-5177. Many Bcstg Co. See Colvin Stns, also Nwspr.

A. H. Colvin Jr., & T. L. Colvin Sr., owners; R. C. Moriarty, gen mgr, news dir & chief engr; Peggy Moriarty, coml & prom mgr & prog dir.

MARKSVILLE, Avoyelles parish

KAPB Oct 28, 1954: 1370 kc; 1 kw-D. Box 7. (71351). 253-7206. Avoyelles Bcstg Corp. See Avoyelles Stations.

Net: Keystone. Rep: Walton. Spec progs: Fr 14 hrs wkly.

W. L. Billups, pres; Chester J. Coco, exec vp; Lou E. Gaspard, traffic mgr; Donald J. Bordelon, chief engr.

MINDEN (318) Webster parish

KASO April 1, 1952: 1240 kc; 1 kw-D, 250 w-N. Box 774. (71055). 377-1240. Cook Enterprises Inc. (acq 11-15-63).

Net: Keystone.

Harold Ray (Boe) Cook, pres & gen mgr; M. S. O'Dell Jr., prog dir & chief engr.

MONROE (318) Ouachita parish

KLIC June 23, 1950: 1230 kc; 1 kw-D, 250 w-N. 626 Bernhardt Bldg. (71203). FAIRfax 3-4617. KLIC Inc.

Net: MBS. Spec progs: Neg 24½ hrs; C&W 17½ hrs, both wkly.

Mrs. Marie Cerniglia, pres; Frank P. Cerniglia Jr., gen mgr; Robert Cerniglia, coml mgr; Retha West, prog dir; Don Archer, news dir; George Cerniglia, chief engr.

KMLB July 1930: 1440 kc; 5 kw-D, 1 kw-N, DA-N. Box 1723. (71203). FAIRfax 2-7161. KMLB Inc. (acq 5-63).

Net: ABC. Rep: Dore; Brown.

R. L. Vanderpool Jr., pres; James R. Plaisance, vp, gen & coml mgr; Lawrence Gibbs, prog dir; Roger Reinbold, prom mgr; Hugh Smith, news dir; O. L. Morgan, chief engr.

KMLB-FM July 1946: 104.1 mc; 17 kw. Ant 175 ft. Dup KMLB.

KNOE Oct 4, 1944: 540 kc; 5 kw-D, 1 kw-N, DA-2. Box 4067. (71205). FAIRfax 2-8155. TWX 318-325-2240. James A. Noe.

Net: CBS. Rep: H-R.

James A. Noe Sr., owner, Paul H. Goldman, vp & gen mgr; John Keenan, stn & coml mgr; Larry Graham, prog dir; Dixie Ware, prom mgr; Mac Ward, news dir; Ray Boyd, chief engr. KNOE-TV affil.

MORGAN CITY (504) St. Mary parish

KMRC April 1954: 1430 kc; 500 w-D. Box 889. (70380). 459-9036. Tri-City Bcstg Inc.

C. Ray Pilant, stn mgr; Farrell Bonner, prog dir; Jim Lawler, news dir.

NATCHITOCHEs, Natchitoches parish

KNOC May 1, 1947: 1450 kc; 1 kw-D, 250 w-N. Box 607. (71457). Phone 2353. Natchitoches Bcstg Co. (acq 12-31-55).

Net: Keystone. Rep: Walton.

B. Hillman Bailey Jr., pres, gen mgr & chief engr; Norman A. Fletcher, sec-treas, stn mgr & prog dir; Don Nugent, prom mgr.

KNOE-FM not on air, target date unknown: 97.7 mc; 3 kw. Ant 130 ft.

NEW IBERIA (318) Iberia parish

KANE August 1946: 1240 kc; 1 kw-D, 250 w-N. Box 1240. (70561). 365-3434. New Iberia Bcstg Inc.

George H. Thomas, pres; Donald Bonin, gen mgr; Sherry A. Lopez, coml mgr; Mrs. Elodie Voorhies, prog dir; Ken Nowell, news dir; Joseph A. Sikes, chief engr.

KVIM June 4, 1952: 1360 kc; 1 kw-D. Box 50. Emerson 4-5826. Wagenwest Inc. See Wagenvoord Stns.

NEW ORLEANS (504) Orleans parish

WBOK February 1951: 800 kc; 1 kw-D. DA. 505 Baronne St. (70113). 524-5363. WBOK Inc. See Paglin-Ray Stns.

Rep: Dore, Beaver; Hawkins. Spec progs: Neg 100%.

Jules J. Paglin, pres; Stanley W. Ray Jr., exec vp & group gen mgr; Carl F. Getchell, vp, gen & stn mgr; Fred Schwartz, coml dir; Ray Morgan, prom mgr; Buddy Baker, prog dir; Tommy Reynolds, chief engr.

WDSU July 23, 1923: 1280 kc; 5 kw. DA-1. 520 Royal St. (70130). 524-4371. TWX 504-822-6166. Royal St. Corp. (acq 12-8-48). See Royal Street Corp Stns.

Net: NBC. Rep: Blair.

Edgar B. Stern Jr., pres; A. Louis Read, exec vp & gen mgr; Harold M. Wheelahan, mgr; Jack A. Murray, coml mgr; Chuck Pratt, prog dir; John Corporon, news dir; Lindsey G. Riddle, chief engr.

WDSU-FM Jan 1, 1949: 105.3 mc; 3.4 kw. Ant 590 ft. (CP 100 kw. Ant 850 ft). Dup WDSU 50%.

WDSU-TV affil.

WNNR Feb 23, 1946: 990 kc; 250 w-D. Jung Hotel, 1500 Canal St. (70112). 529-5131. TWX 497. Supreme Bcstg Co.

Net: MBS. Rep: Weed.

Roy A. Nelson, pres; N. Patrick Geraci, gen mgr; Ed Muniz, coml mgr; Clarence Hamann Jr., prog dir; Chuck Vest, prom mgr; Toby Falcon, news dir.

WRGM (FM) Sept 1, 1945: 97.1 mc; 5.9 kw. Ant 250 ft. (CP 50 kw. Ant 320 ft). Dup WNNR 50%.

WJMR-TV affil.

WNOE 1925: 1060 kc; 50 kw-D, 5 kw-N. DA-2. 529 Bienville (70130). 529-1212. WNOE Inc. (acq 1936).

Rep: McGavren.

James A. Noe, Jr., pres & gen mgr; Cleve J. Brien, asst mgr; Greg Mason, prog dir; Logan Stewart, news dir; Donald Gulihur, chief engr.

*WNPS May 7, 1960: 1450 kc; 250 w. 1133 Webster St., z 18. TWinbrook 5-5123. Orleans Parish School Board (acq 5-7-60).

WSHO 1926: 1230 kc; 1 kw-D, 250 w-N. 637 Common St. (70130). 524-8265. Raymac Radio Inc. (acq 2-17-62).

Spec progs: C&W 100%.

Carmen Macri, pres; Joe McGrail, coml mgr; Chuck McPherson, prog dir; Bill Carroll chief engr.

WSMB April 1, 1925: 1350 kc; 5 kw. DA-N. 13th floor, Maison Blanche Bldg., (70112). 523-5921. TWX 504-822-5625. WSMB Inc. (acq 3-57). See John M. Shaheen Stns.

Net: ABC. Rep: Hollingbery.

John M. Shaheen, pres; John L. Vath, gen mgr; Marshall Pearce, prog dir; Jeff Hug, news dir; A. J. Bourgeois, chief engr.

WTIX Sept 10, 1953: 690 kc; 5 kw, DA-2. Box 26158. (70126). 271-3464. Storz Bcstg Co. (acq 9-23-58). See Storz Stns.

Rep: Eastman.

Robert H. Storz, pres; Fred Berthelson, vp & gen mgr; Otto Goessl, loc coml mgr; Forest (Skip) Wilkerson, prog dir; Charles E. Ray, news dir; Ovide Buisson, chief engr.

WWL March 31, 1922: 870 kc; 50 kw, DA-1. Roosevelt Hotel (70112). 525-2194. TWX NO 483. Loyola U. of the South.

Net: CBS. Rep: Katz, Walker-Saussy.

The Very Rev. Andrew C. Smith, S.J., pres; William A. Dean, gen mgr; Walter Bouche, coml mgr; Albert Widmer, loc sls; Lawrence Johnson, prog dir; Fred Hammond, news dir; J. D. Bloom, chief engr.

WW TV affil.

WWMT (FM) February 1953: 95.7 mc; 13.2 kw. Ant 215 ft 328 Chartres St. (70130). 522-5854. Custom Electronics Inc.

Net: Market I.

George R. Montgomery, pres; Macy O. Teetor Jr., gen mgr & chief engr; Jack D. Nelson, prog dir.

WWOM 1950: 600 kc; 1 kw-D. 614 N. Rampart (70112). 529-7516. WWOM Inc. (acq

4-22-64). See Wagenvoord Stns.

Rep: Meeker; Southeastern; Pierce.

David Wagenvoord, pres & gen mgr; Harry Ladas, stn mgr; Bill Romaine, coml mgr; Ken Karlton, prog dir; Richard Faye, news dir; Bob Lawereson, chief engr.

WYLD 1949: 940 kc; 10 kw-D, 500 w-N. Box 19124. (70119). 822-1945. Rounsaville of New Orleans Inc. (acq 12-16-57). See R. W. Rounsaville Stns.

Rep: Gill-Perna. Spec progs: Neg 100%.

Robert W. Rounsaville, pres; Ralph B. Johnson, vp, natl sls; John J. Revisore, gen mgr; Carter S. Jones, stn & prom mgr; Bob Castle, prog & news dir; Paul B. Cram, chief engr.

NEW ROADS (318) Pointe Coupee parish

KWRG August 1964: 1500 kc; 1 kw-D. Box 287. (70760). 638-9058. Avoyelles Bcstg Corp. See Avoyelles Stns.

Spec progs: Fr 1 hr; C&W 2 hrs, both wkly.

W. L. Billups, pres; Chester J. Coco, exec vp; Bob Mezzacapo sls rep; Charles Woodside, chief engr.

OAKDALE, Allen parish

KREH 1952: 900 kc; 250 w-D. Box 571. (71463). 900 Louisiana Bcstg Service. See Dixie Stns.

Net: Keystone.

Ralph L. Hooks, gen mgr; Lee Perry, stn mgr.

OAK GROVE, West Carroll parish

KWCL Aug 15, 1958: 1280 kc; 500 w-D. Box K. (71263). GArden 8-2389. Carroll Bcstg Co.

Net: Keystone. Rep: Walton. Spec progs: Neg 10 hrs, C&W 12 hrs, both wkly.

Edgar McCormick, pres; Johnny Mitchell, exec vp; Donald B. Fiske, sec-treas; Bob Turner, prog dir; Ruth Boyette, prom mgr; David Butler, news dir; Lanny James, chief engr.

OPELOUSAS (318) St. Landry parish

KSLO September 1947: 1230 kc; 1 kw-D. 250 w-N. Box 392. (70570). 942-2633. KSLO Bcstg Co.

Net: ABC. Rep: Walton. Spec progs: Fr 20 hrs wkly.

W. E. Jones, gen mgr; Wandell Allegood, stn mgr; Freddie J. Hebert, chief engr.

KSLO-FM not on air, target date unknown: 107.1 mc; 3 kw.

RAYVILLE (318) Richland parish

KRIH 1957: 990 kc; 250 w-D. Box 420. (71269). 728-4855. Aycock Inc. (acq 1961.)

Net: Keystone. Spec progs: Neg 5 hrs; C&W 42 hrs, both wkly.

Sellers Aycock Jr., pres; Edd Routt, gen mgr; Bob Preddy, coml & prom mgr; Ferrand Lee, prog dir; Donald Nance, chief engr.

RUSTON, Lincoln parish

KRUS Nov 7, 1947: 1490 kc, 500 w-D, 250 w-N. (CP 1 kw-D, 250 w-N). Box 1039. (71271). 255-2530. Ruston Bcstg Co.

Net: Keystone.

C. E. Falk, pres; Wm. S. Carter, gen mgr; Bill Darland, coml mgr; Richard T. Jordan, chief engr.

SHREVEPORT (318) Caddo parish

KANB Oct 26, 1958: 1300 kc; 1 kw-D. Box 7243. (71107). 423-3306. Kenwil Inc. (acq 11-13-61).

KBCL September 1957: 1220 kc; 250 w-D. Box 727. (71102). 423-1606. Good Music Inc. (acq 9-58).

Rep: Walton, Melville.

Alvin Childs, pres; Allan Stoll, gen & coml mgr; Jeff Dale, prog dir; A. T. Moore, chief engr.

KBCL-FM May 1959: 96.5 mc; 3.6 kw. Ant 265 ft. Dup KBCL 50%.

KCIJ 1950: 980 kc; 5 kw-D. Box 197. (71102). 425-7724. Universal Bcstg Corp. (acq 7-19-63).

Net: MBS. Rep: Bernard; Messina. Spec progs: C&W 56 hrs wkly.

Marvin Burton Kosofsky, pres; Lawrence Brandon, exec vp & gen mgr; Hal Evans, sls mgr; Charles Watson, chief engr.

KEEL 1922: 710 kc; 50 kw-D, 5 kw-N, DA-2.

For explanation of listings see page B-3.

LOUISIANA—MAINE

1500 N. Market St. (71107). 425-8692. KEEL Inc. (acq 3-23-62). See LIN Bcstg Stns.

Rep H-R.
Frederic Gregg Jr., pres; Marie Gifford, gen mgr; Vern Stierman, prog dir; Don Sattell, news dir; Rudy Johnson, chief engr.

KJOE Aug 1, 1954: 1480 kc; 1 kw-D. 529½ Crockett St. (71101). 422-0733. Armand Bcstg Inc. (acq 4-18-63).

Rep: Spot Time Sales; Bruen; Southeastern.
T. G. Solomon, pres; William R. Campbell, gen mgr; Cliff Lancson, coml mgr; Jim Mack, prog dir; Mike Jones, news dir; A. T. Moore, chief engr.

KOKA 1950: 1550 kc; 10 kw-D. 500 w-N, DA-N. Box 1754. (71102). 422-3122. McLendon Shreveport Bcstg Co. (acq 1957).

Rep: Howard. Spec progs: Neg 100%.
John McLendon, pres; Al Evans, gen mgr; Lloyd Carlson, chief engr.

KRMD June 1928: 1340 kc; 250 w. (CP 1 kw-D, 250 w-N). Box 1712. (71102). 423-6171. Radio Stn KRMD. (acq 1935). See T. B. Lanford Stns.

Rep: Messina.
T. B. Lanford, owner; Thomas A. Gresham, gen mgr; Tony Barrett, asst mgr; W. J. Wilkinson, chief engr.

KRMD-FM August 1948: 101.1 mc; 11.5 kw. Ant 200 ft. Dup KRMD.

KWKH September 1925: 1130 kc; 50 kw. DA-N. Box 1130. (71102). 422-8711. TWX 318-746-4021. International Bcstg Corp. (acq 9-32). See Nwspr.

Net: ABC. Rep: Christal.
William H. Bronson, pres; Henry B. Clay, exec vp & gen mgr; Jack Timmons, asst mgr & coml mgr; Frank Page, prog dir; James T. Briggs, prom mgr; Ed deForest, news dir; Ken Elliott, news ed; O. S. Droke, chief engr; W. E. Antony, tech dir.

KWKH-FM Nov 15, 1948: 94.5 mc; 13.5 kw. Ant 390 ft. Dup KWKH.

SLIDELL, Saint Tammany parish

WBSG Dec 5, 1963: 1560 kc; 1 kw-D. 3401 Pontchartrain Dr. (70458). 643-1808. Bill Garrett Chevrolet Inc.

Spec progs: Sp 1¾ hrs; Neg ¾ hr; C&W 14 hrs, all wkly.

W. C. Garrett, pres; John H. Knight, gen mgr; Leon Moore, coml mgr; Johnny Jobe, prog dir; Al Macy, news dir; Bryant Woodam, chief engr.

SPRINGHILL (308) Webster parish

KBSF June 30, 1954: 1460 kc; 1 kw-D. Box 127. (71075). 539-4616. Springhill Bcstg Co. (acq 2-3-59).

SULPHUR (318) Calcasieu parish

KIKS 1955: 1310 kc; 500 w. DA-D. Box 324, Lake Charles (70604). 527-5266. Victor Radio Co. Inc. (acq 8-4-61).

Net: MBS; Keystone. Rep: Brown. Spec progs: C&W 100%.

R. D. Tiberis, pres; Cecil E. Bland Jr., gen mgr; Thomas Arnold, chief engr.

TALLULAH, Madison parish

KTLD Sept 4, 1954: 1360 kc; 500 w-D. Box 1360. (71282). Phone 1360-61. Howard E. Griffith.

THIBODAUX (504) Lafourche parish

KTIB Dec 24, 1953: 630 kc; 500 w-D. First Federal Bldg., W. 2nd St. (70301). HI 7-9006. Delta Bcstg Inc.

Spec progs: Fr, 3 hrs wkly.
Ferd H. Block, pres; Raymond A. Saadi, gen mgr; Roy Vicknair, mus dir; Marie S. Bergeron, prom mgr; Janis M. Lasseigne, news dir; Sam Eaton, chief engr.

VILLE PLATTE (318) Evangeline parish

KVPI November 1953: 1050 kc; 250 w-D. Box 566. (70586). 363-2124. Ville Platte Bcstg Co. Net: Keystone. Spec prog: Neg, 7 hrs; Fr, 18½ hrs, both wkly.

Lionel B. Deville, pres; Jim Soileau, gen mgr,

coml mgr; Charles Manuel, prog dir; Neil Morein, news dir; Lionel B. Deville Jr., prom mgr; Bonnie Fontenot, women's dir; J. L. Sylvester, chief engr.

WEST MONROE (318) Ouachita parish

KUZN August 1956: 1310 kc; 1 kw-D. Box 486. (71291). 322-1491. Howard E. Griffith.

WESTWEGO (504) Jefferson parish

KABE CP for 1540 kc; 500 w-D. Jefferson Radio Co.

WHITE CASTLE, Iberville parish

KEVL Dec 23, 1955: 1590 kc; 1 kw-D. Box 457. (70788). MU 7-6856. Big League Bcstg Co. (acq 5-6-59).

WINNFIELD, Winn parish

KVCL Dec 17, 1955: 1270 kc; 1 kw-D. Box 548. (71483). 628-5822. Winn Bcstg Co. (acq 10-1-58).

Net: Keystone.
Edward R. Hall, chief owner & gen mgr; Orin Rutledge, chief engr; Charles Christie, prog dir.

WINNSBORO (318) Franklin parish

KMAR May 1, 1957: 1570 kc; 1 kw-D. Box 312. (71295). 435-5141. KMAR Bcstg Corp.

Rep: Walton. Spec prog: Neg, 10 hrs wkly.
Si Willing, pres, gen & coml mgr; Pete Bradford, prog dir; Ralph Waller, prom mgr; Jim Juneau, news dir; Charles Graves, chief engr.

MAINE

*Noncommercial.

CALL COLLINS



L. H. Leggett
Collins Radio Company
Time & Life Building
1271 Avenue of the Americas
New York, New York 10020
Phone: JU 6-5678

AUGUSTA (207) Kennebec county

WFAU Oct 2, 1946: 1340 kc; 1 kw-D. 250 w-N. 160 Bangor St. (04330). MAYfair 3-3878. Twin City Bcstg Co.

Net: CBS; Lobster; Yankee. Rep: Stone; Creed. Spec progs: Fr 1 hr wkly.

Faust Couture, pres; Norman G. Gallant, gen mgr; Donald Roberts, coml mgr; Mona Toothaker, prog dir; Joseph Roy, chief engr.

WFAU-FM June 12, 1961: 101.3 mc; 4.8 kw. Ant 315 ft. Dup WFAU.

WRDO Feb 23, 1932: 1400 kc; 1 kw-D. 250 w-N. 251 Water St. (04330). MA 3-4735. WRDO Inc. See Rines Stns.

BANGOR (207) Penobscot county

WABI 1924: 910 kc; 5 kw, DA-N. 35 Hildreth St. 947-8321. TWX BG-98. Community Bcstg Service (acq 1949). See Hildreth Stns.

Net: ABC; Yankee. Rep: Hollingbery; Kettell-Carter.

Horace A. Hildreth, pres; Walter Dickson, gen mgr; Charles Sias, coml mgr; John MacRae, stn mgr; prog dir & prom mgr; James Goff, news dir; Paul Martin, chief engr.

WABI-FM March 15, 1961: 97.1 mc; 6.1 kw. Ant 630 ft. Dup WABI.

WABI-TV affil.
WGUW 1947: 1250 kc; 5 kw-D. 7 Main St. 947-7354. Bangor Bcstg Corp. (acq 1-4-63). See Melvin Stone Stns.

Rep: Stone; Creed.
Melvin L. Stone, pres; William H. Hart, gen

mgr; Robert E. Dow, prog dir; Robert J. McAllister, news dir; Robert Mooney, chief engr.

WLBZ December 1926: 620 kc; 5 kw, DA-N. 861 Broadway. BA 2-4656. Maine Bcstg Co. (acq 2-44). See Rines Stns.

Net: NBC; Maine Bcstg System. Rep: Eastman. William H. Rines, pres; Jack S. Atwood, gen mgr; Edward E. Guernsey, stn mgr; Edward J. Owen, prog dir; John Wellington, news dir.

WLBZ-TV affil.

BATH (207) Sagadahoc county

WJTO Sept 30, 1957: 730 kc; 1 kw-D. 195 Front St. (04530). 443-5542. Winslow Turner Porter.

Rep: Breen & Ward.
Winslow T. Porter, owner & mgr; Esther Drummond Hawley, coml mgr; Robert G. White, prog dir; Michael Gallant, news dir; Dr. Harry F. Hinckley Jr., chief engr.

BELFAST, Waldo county

WBME not on air, target date unknown: 1230 kc; 250 w. Mid-Coast Maine Bcstg Inc.

BIDDEFORD (207) York county

WIDE 1948: 1400 kc; 1 kw-D, 250 w-N. 124 Main St. (04005). 284-4566. Biddeford-Saco Bcstg Corp. (acq 9-1-58).

Net: Yankee. Rep: Walker-Rawalt; Eckels & Co. Spec progs: Fr, 5 hrs; Greek, ½ hr, wkly.
J. Alan Jasper, pres, treas & gen mgr; Barbara T. Jasper, vp; Frank Dee, coml mgr; Joseph Martelle, prog dir; Howard B. Martin, stn mgr; Roger Weed, news dir; T. Richard Dunn, chief engr.

BRUNSWICK (207) Cumberland county

*WBOR (FM) September 1949: 91.1 mc; 10 w. Moulton Union, Bowdoin College. (04011). PA-9-9224. President and Trustees of Bowdoin College.

WCME December 1955: 900 kc; 1 kw-D. Box 179. (04011). 725-5507. Central Maine Bcstg System (acq 3-4-64).

Rep: Piano; Kirby. Spec prog: Fr ½ hr wkly.
John J. Pineau, pres, gen mgr & chief engr; Earl H. Pilon, coml & prom mgr; William Lawlor, prog dir; Cameron Smith, news dir.

WCME-FM Nov 1, 1964: 98.9 mc; 80 kw. Ant 205 ft. Dup WCME 50%. Stereo.

CALAIS (207) Washington county

WQDY (St. Stephen, N. B., Canada) July 4, 1959: 1230 kc; 1 kw-D, 250 w-N. 281 Main St., Calais (04169); Box 1148, St. Stephen. 454-7545; St. Stephen (506) 466-1399 St. Croix Bcstg Co.

Net: ABC; Yankee. Rep: Good Music Broadcasters (U.S.); Radio & Television Sales (Canada); New England Spot Sales

John H. Vendell Jr, pres & gen mgr; Daniel F. Hollingdale, coml mgr; W. F. Clarke, prog & news dir; Ron MacKechnie, prom mgr; John F. Reynolds, chief engr.

CARIBOU (207) Aroostock county

WFST July 15, 1956: 600 kc; 5 kw-D. Box 647. (04736). 496-3731. Northern Bcstg Co.

Net: Lobster. Rep: Stone, Creed.
Elby Stevens, pres, gen, coml & prom mgr; Ed Morris, news & prog dir; Jerry Johnson, chief engr.

WFST-FM 1956: 97.7 mc; 220 w. Ant 185 ft. Dup WFST 66%.

ELLSWORTH (207) Hancock county

WDEA Dec 13, 1958: 1370 kc; 5 kw-D. 68 State St. (04605). NO 7-2523. CBC Inc (acq 1964).

Rep: Walker-Rawalt; New England Spot Sales. Milton C. Chapman, pres; Donald E. Knowles, gen mgr; Donald C. Graffam, coml mgr; William T. McCarthy, prog dir & prom mgr; Steve Currie, news dir; Frank Chalmers, chief engr.

FARMINGTON (207) Franklin county
WKTJ Dec 21, 1959: 1380 kc; 1 kw-D. Box 590. (04938). 778-3000. Franklin Bcstg Corp. Rep: Hopewell; Kettell-Carter.
 Elden H. Shute Jr., pres & gen mgr; Gerald T. Higgins, treas; Gary H. Shute, coml mgr; Colbert Wilkins, prog dir; T. Clifford Bubbier, chief engr.

HOULTON (207) Aroostock county
WHOU June 1, 1959: 1340 kc; 1 kw-D, 250 w-N. Box 71. (04730). 532-6446. Northern Maine Bcstg Corp. (acq 6-4-59).

LEWISTON (207) Androscoggin county
WCOU Aug 21, 1938: 1240 kc; 1 kw-D, 250 w-N. 223 Lisbon St. (04240). 784-6921. Twin City Bcstg Co.
 Net: CBS; Yankee. Rep: Stone; Creed. Spec progs: Fr 3 hrs wkly.
 Faust Couture, pres, treas; John Libby, gen mgr; Oscar Normand, coml mgr; Janet Lavenger, prog dir & prom mgr; Tom Banks, news dir; Stan Koski, chief engr.

WCOU-FM Feb 29, 1948: 93.9 mc; 13 kw. Ant 250 ft. Dup WCOU.
WLAM Sept 4, 1947: 1470 kc; 5 kw, DA-1. Box 929. (04241). 784-5401. Lewiston-Auburn Bcstg Corp.

Net: ABC. Reps: Hollingbery, Kettell-Carter. Spec progs: Fr 2½ hrs. wkly.
 F. Parker Hoy, pres & gen mgr; Romeo E. Sansoucy, coml mgr; Harold W. Dutch, stn mgr & prog dir; Frederick H. Gage, news dir; Herbert O. Wiles, chief engr.

***WRJR (FM)** Oct 6, 1958: 91.5 mc; 10 w. Box 339. Bates Collge. (04240). Pres & Trustees of Bates College.
 Net: Intercollegiate.

R. Bruce Cooper, stn mgr; Albert Armington, chief engr; Richard J. Warye, dir of bcstg (faculty adviser).

LINCOLN (207) Penobscot county
WLKN Nov. 9, 1964: 1450 kc; 1 kw-D, 250 w-N. Box 1450. (04457). 794-6555. The Radio Voice of Lincoln.
 Rep: Kirby.
 Frank A. Delle Jr., pres; George Rahoche, vp; Dick Richards, gen mgr; Dalton Neal, sls mgr; David Blythe, chief engr.

MACHIAS (207) Washington county
WMCS not on air, target date 1965: 1400 kc; 1 kw-D, 250 w-N. 68 State St., Ellsworth. (04605). 667-2523. Coastal Bcstg Inc.
 Donald E. Knowles, pres.

MADAWASKA (207) Aroostock county
WSJR Dec 1, 1962: 1230 kc; 1 kw-D, 250 w-N. 6 Tenth Ave. (04756). 728-4000. St. Croix Bcstg Co.

MILLINOCKET (207) Penobscot county
WMKR Dec 7, 1963: 1240 kc; 1 kw-D; 250 w-N. Box 508. (04462). 723-9657. Mid-Maine Bcstrs Inc.
 Rep: Kirby.
 N. K. Thompson, pres; S. G. Hawes, gen mgr; James Burton, coml mgr; F. Pratt, prom mgr; J. M. Haynes, stn mgr, prog dir & chief engr.

ORONO (207) Penobscot county
***WMEB-FM**: 91.9 mc; 380 w. Ant 67 ft. 275 Stevens Hall, U. of Maine (04473). 866-7385. Board of Trustees, U. of Maine.
 Curtis J. McCarty, gen mgr; Don Winslow, chief engr.

POLAND SPRING (207) Androscoggin county
WMTW-FM (See Mt. Washington, N. H.).

PORTLAND (207) Cumberland county
WCSH July 13, 1925: 970 kc; 5 kw, DA-N. 579 Congress St. (04101). 772-0181. TWX PO 93. Maine Radio & TV Co. (acq 6-10-55). See Rines Stns.
 Net: Maine Bcstg System. Rep: Eastman. William H. Rines, pres; Jack S. Atwood, gen

mgr; Benjamin A. Hubley, stn mgr; Herbert W. Crosby, prog dir & prom mgr; Phil Johnson, news dir; Charles R. Brown, chief engr.
WCSH-TV affil.

WGAN Aug 3, 1938: 560 kc; 5 kw. DA-1. 390 Congress St. (04111). 772-4661. Guy Gannett Bcstg Services. See Nwspr.
 Rep: Bassett; Blair.

Jean Gannett Arzen, pres; Eugene W. Wilkin, vp & gen mgr; George H. Gallup, stn mgr; Wellington O. Sawyer, prog dir; Frank McCarthy, prom mgr; Charles Sanford, news dir; Henry Van Amburgh, chief engr.

WLOB Feb 2, 1957: 1310 kc; 1 kw-D (CP 5 kw, DA-2). 779 Warren Ave. (04105). 775-2336. Casco Bcstg Corp. See Tarlow Assoc Stns.

Net: CBS; Lobster. Rep: Stone; Creed.
 Sherwood I. Tarlow, chief owner, Melvin L. Stone, gen mgr; David L. Royte, coml mgr; John Dollar, prog dir; Allen Bourne, prom mgr; Al Cochrun, news dir; Leslie LeBlanc, chief engr.

WLOB-FM June 1, 1960: 97.9 mc; 2.8 kw. Ant 77 ft. Same licensee and staff as WLOB.

WPOR March 1946: 1490 kc; 1 kw-D, 250 w-N. 477 Congress St. (04111). 773-8111. Hildreth Bcstg Co. (acq 5-58). See Hildreth Stns.
 Net: ABC; Yankee. Rep: Hollingbery; Kettell-Carter.

Horace A. Hildreth, pres; Walter L. Dickson, exec vp; John Archibald, coml mgr; Frank Fixaris, prog dir; Keith H. Fowles, gen mgr; Vaughn Richardson, chief engr.

PRESQUE ISLE (207) Aroostock county
WAGM Jan 6, 1932: 950 kc; 5 kw. DA-1. Box 749. (04769). 764-1166. Aroostock Bcstg Corp. (acq 10-1-57). See Hildreth Stns.
 Net: ABC; Yankee. Rep: Hollingbery, Kettell-Carter.

Horace A. Hildreth, pres; Walter L. Dickson, exec vp; Stanley Lyons, stn mgr; Robert Gold, natl sls mgr; William Stephenson, prom dir; John Richards, chief engr.
WAGM-TV affil.

WEGP June 24, 1960: 1390 kc; 5 kw, DA-N. 418 Main St. (04769). Porter 8-5141. Presque Isle Radio Co. See Nwspr.

Edward G. Perrier, pres; Ted Coffin, gen mgr & prog dir; Richard Marshall, coml mgr; Gilbert Titcomb Jr., chief engr.

ROCKLAND (207) Knox county
WRKD Oct 1, 1952: 1450 kc; 1 kw-D, 250 w-N. 415 Main St. (04841). 594-8451. Knox Bcstg Co. (acq 12-56).
 Net: ABC. Rep: Hollingbery; Kettell-Carter.

Carleton D. Brown, pres; Paul R. Huber, mgr; Thomas Molloy, prog dir; Terrence Economy, coml mgr; Ernest H. Hammond, chief engr.

RUMFORD (207) Oxford county
WRUM Aug 21, 1953: 790 kc; 1 kw-D. 89 Congress St. (04276). 364-3701. Rumford Bcstg Co. See Melvin Stone Stns.

Net: CBS; Lobster. Rep: Stone; Creed.
 Melvin L. Stone, pres; Kenneth J. Ellis, gen mgr & coml mgr; Francis Shorey, prog dir; John Johnston, news dir; Fred Miller, chief engr.

SANFORD (207) York county
WSME Nov 9, 1957: 1220 kc; 1 kw-D. Box 1220. (04073). 324-2464. York Bcstg Co. See Melvin Stone Stns.

Net: Lobster. Reps: Weed, Creed.
 Melvin L. Stone, pres; John A. Carlson, vp & gen mgr; Mike Matoon, prog dir; Jim Shirley, news dir.

SKOWHEGAN (207) Somerset county
WGHEM March 17, 1956: 1150 kc; 5 kw-D. 61 Water St. (04976). 474-2727. Pineland Bcstg Co. See Melvin Stone Stns.

Net: CBS; Keystone; Lobster. Reps: Stone; Creed.
 Melvin Stone, pres; Richard B. MacLennan, gen mgr; Mildred Bradbury, coml mgr; Mark Roman, prog dir; Francis Jacobs, chief engr.

SOUTH PARIS (207) Oxford county
WKTQ Oct 28, 1955: 1450 kc; 1 kw-D, 250 w-N. Alpine St. (04281). Pilgrim 3-2311. Oxford Bcstg Corp.

WATERVILLE (207) Kennebec county
WTVL June 19, 1946: 1490 kc; 1 kw-D, 250 w-N. 36 Silver St. (04901). 873-3311. Kennebec Bcstg Co.

Net: ABC. Rep: Hollingbery; Kettell-Carter.
 Carleton D. Brown, pres & gen mgr; Harold L. Vigue, coml mgr; Donald S. Sutherland, chief engr.

WESTBROOK (207) Cumberland county
WJAB Nov 8, 1959: 1440 kc; 5 kw-D. Box 1978. (04092). ULster 4-9409. Westbrook Bcstg Co.

MARYLAND

*Noncommercial.

HAMILTON-LANDIS & ASSOCIATES, Inc.
 NATIONWIDE MEDIA BROKERS
 WASHINGTON, D. C., CHICAGO, DALLAS, SAN FRANCISCO
SELL MORE
 RADIO & TELEVISION STATIONS
 IN THE EAST—NEAREST OFFICE IS—
 1737 DeSALES ST., N.W., WASHINGTON
 EXECUTIVE 3-3456

CALL COLLINS 
L. H. Leggett
 Collins Radio Company
 Time & Life Building
 1271 Avenue of the Americas
 New York, New York 10020
 Phone: JU 6-5678

ABERDEEN (301) Harford county
WAMD May 1, 1957: 970 kc; 500 w, DA-2. Box 485. (21005). CRestwood 2-4400. Harford County Bcstg Co.
 Net: ABC. Rep: Dorne.
 John L. Allen, owner & mgr; Howard R. Gray, coml & prog mgr.

abc
UNLIMITED
 serving
HARFORD & CECIL COUNTY
 Day & Night
WAMD
 970 Kc
ABERDEEN, MARYLAND

For explanation of listings see page B-3.

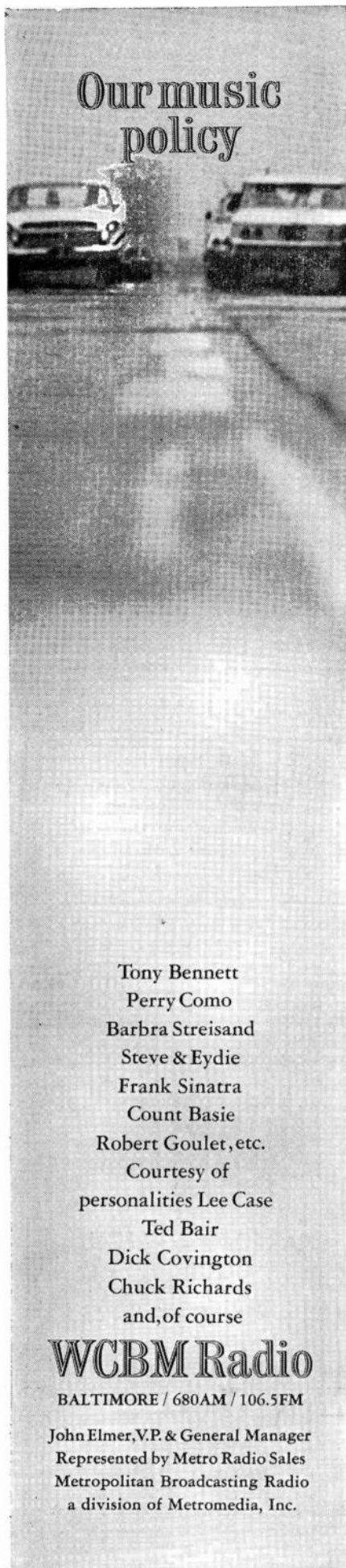

Our music policy

Tony Bennett
 Perry Como
 Barbra Streisand
 Steve & Eydie
 Frank Sinatra
 Count Basie
 Robert Goulet, etc.
 Courtesy of
 personalities Lee Case
 Ted Bair
 Dick Covington
 Chuck Richards
 and, of course

WCBM Radio

BALTIMORE / 680AM / 106.5FM

John Elmer, V.P. & General Manager
 Represented by Metro Radio Sales
 Metropolitan Broadcasting Radio
 a division of Metromedia, Inc.

ANNAPOLIS (301) Anne Arundel county

WANN Jan 10, 1947: 1190 kc; 10 kw-D, DA-D. Box 631. (21404). 974-0700. Annapolis Bcstg Corp.

Rep: Continental Broadcasting. Spec progs: Neg 100%.

Morris H. Blum, pres & gen mgr; Murray L. Goldsborough Jr., sls mgr; Merrill W. Pittman, chief engr.

WXTC (FM) May 16, 1960: 107.9 mc; 20 kw. Ant 205 ft. Same address and staff as WANN.

WNAV 1949: 1430 kc; 5 kw-D, 1 kw-N, DA-N. Box 829. (21404). Mitchell 7-4303. Capital Bcstg Co. (acq 7-57). See Henry Rau Owned Stns.

Net: MBS. Rep: UBC Sales, Inc. Henry Rau, pres; Lloyd S. Smith, vp; Daniel K. Lavelle, stn mgr; Elizabeth L. Straubel, asst mgr & prog dir; Wade Utay, sports & news dir.

WNAV-FM 1947: 99.1 mc; 16.6 kw. Ant 370 ft. Same licensee as WNAV.

WYRE 1946: 810 kc; 250 w-D. Annapolis. (21400). Colonial 3-9211. Radio Chesapeake Inc. (acq 9-8-63).

Rep: Mediamerica.

Erny Tannen, pres; Marvin Mirvis, gen mgr; Bob Canada, prog dir; Joe Griscom, chief engr.

BALTIMORE (301)

WAQE (See Towson listings).

WAQE-FM Feb 6, 1960: 101.9 mc; 20 kw. Ant 280 ft. Box 6767. (21204). Valley 5-9660. WTOW Inc.

Rep: Groskin.

John S. Booth, pres; Glenn M. Brillhart, gen mgr; William C. Chadwick III, coml mgr; William D. Robinson, prog dir; Larry Travers, news dir; George A. Klimes, chief engr. Dup WAQE Towson, Md., 60%. Stereo.

WAYE July 27, 1955: 860 kc; 1 kw-D, DA. Penthouse—Sutton Place. (21201). 837-7570. Erway Bcstg Corp.

Net: MBS. Rep: Spot Time Sales.

Guy S. Erway, pres & gen mgr; Senius J. Smith, coml mgr; Joe Tyrrell, prog dir; Dale Cleveland, news dir; Duane Cornett, chief engr.

WBAL Nov 2, 1925: 1090 kc; 50 kw, DA-N. 3800 Hooper Ave. (21211). 467-3000. TWX BA 92. WBAL Div., The Hearst Corp. (acq 1-14-35). See Hearst Owned Stns and Nwspr.

Net: NBC. Rep: McGavren.

D. L. Provost, vp-gen mgr radio-tv div, Hearst Corp.; Thomas S. Carr, vp & mgr; Alfred E. Burk, asst stn mgr & sls mgr; Thomas H. O'Connor, prog dir; Mrs. Cleo Warriner, dir of adv & prom; Galen Fromme, news dir; Mollie Martin, women's dir; Conway Robinson, farm dir; Ron Menchine, sports dir; John T. Wilner, vp radio-tv engrg div.

WBAL-FM Dec 7, 1958: 97.9 mc; 8.7 kw. Ant 680 ft. (CP 3.9 kw. Ant 950 ft). Prog sep from WBAL.

WBAL-TV affil.

*WBJC (FM) April 6, 1951: 91.5 mc; 800 w. Ant 190 ft. 2901 Liberty Heights Ave. (21215). Hopkins 7-4042. Baltimore Junior College.

WBMD Dec 7, 1947: 750 kc; 1 kw-D. 879 Park Ave. (21201). Mulberry 5-7095. Key Bcstg Corp.

Rep: Bernard. Spec progs: Ger 1 hr; It 1½ hrs; Pol 1 hr; Greek 1½ hrs; Jewish 1 hr, all wkly.

Carl G. Brenner, vp & gen mgr.

WCAO 1922: 600 kc; 5 kw, DA-1. 1102 North Charles St. (21201). Mulberry 5-0600. TWX BA-287. Plough Bcstg Co. (acq 5-19-56). See Plough Inc. Owned Stns.

Rep: Radio-TV Representatives.

Harold R. Krelstein, pres; Byron I. Millenson, vp & gen mgr; Harvey J. Tate, coml mgr; Gail Collins, prom mgr; Frank Lubber, news dir; Charles Seibold Jr., chief engr; Charles Purcell, mgr WCAO-FM.

WCAO-FM Dec 15, 1947: 102.7 mc; 20 kw. Ant 400 ft. Programs separately from WCAO.

WCBC(FM) (see Catonsville).

WCBM 1924: 680 kc; 10 kw-D, 5 kw-N, DA-2. 2610 N. Charles St. (21218). Belmont 5-8400. TWX 301-955-1215. Metromedia Inc. (acq 2-64). See Metromedia Stns.

Net: CBS. Rep: Metro Broadcast Sales.

John W. Kluge, pres; John Elmer, vp & gen mgr; Donald J. Kelly, asst to the pres; D. Richard Covington, prod dir; Gene Edwards, prom mgr; John K. Healy, natl sls mgr; Chas A. Roeder, dir of news & pub affrs; G. Porter Houston, chief engr.

WCBM-FM June 30, 1960: 106.5 mc; 20 kw. Ant 310 ft. Dup WCBM.

WEBB April 5, 1955: 1360 kc; 5 kw-D, DA-D. 3113 W. North Ave. (21216). Wilkins 7-1245. 1360 Bcstg Co.

Rep: Howard. Spec progs: Neg 100%.

Leon B. Back, pres; Samuel E. Feldman, gen mgr; Tom C. Feldman, natl sls mgr; Ralph Baron, loc sls mgr; Wiley E. Daniels Jr., prog dir; Robert Mathews, news dir; Warren Schroeder, chief engr.

WFBR June 8, 1922: 1300 kc; 5 kw, DA-1. 13 E. 20th St. (21218). Mulberry 5-1300. Baltimore Radio Show Inc. (acq 1927).

Rep: Blair.

Robert S. Maslin Jr., pres; Robert B. Jones Jr., vp & gen mgr; Dudley Tichenor, coml mgr; Ralph E. Phillips Jr., prog dir; William A. Corcoran, prom mgr; Louis E. Corbin, news dir; William R. Hoos, chief engr.

WFMM-FM Feb 4, 1960: 93.1 mc; 19.5 kw. Ant 510 ft. 44 W. Biddle St. (21201). VErnon 7-2227. Commercial Radio Institute Inc. Stereo.

Net: Market I. Rep: Ohland-Robeck.

Julian Sinclair Smith, pres & gen mgr; Frederick M. Himes Jr., vp, sec-treas; Edwin M. Kabernagel, gen sls mgr.

WITH March 1, 1941: 1230 kc; 1 kw-D. 250 w-N. 7 E. Lexington. (21202). LExington 9-7808. Baltimore Bcstg Co.

Rep: Select. Spec progs: Neg 24 hrs wkly.

Thomas G. Tinsley Jr., pres & gen mgr; R. C. Embry, vp; Eugene Creasy, prog dir; Jim West, news dir; Ed Hawkins, chief engr.

WITH-FM June 1947: 104.3 mc; 20 kw. Ant 130 ft. Progs sep from WITH. Stereo.

WRBS (FM) June 30, 1960: 95.1 mc; 20 kw. Ant 215 ft. 1130 E. Cold Spring Lane (21212) 433-6800. Peter and John Radio Fellowship Inc. (acq 7-22-64).

John Bisset, pres; Dr. Alfred J. Black, gen mgr; Paul R. Hollinger, coml mgr; William Riley, chief engr.

WSID Nov 25, 1947: 1010 kc; 1 kw-D. 910 N. Chares St. (21201). Saratoga 7-8250. United Bcstg Co. of Eastern Maryland (acq 6-16-49). See United Bcstg Co. Owned Stns.

Rep: UBC Sales; Dora-Clayton. Spec progs: Neg 100%.

Richard Eaton, pres; George M. Corwin, gen mgr; Paul (Fat Daddy) Johnson, prog dir; Frank Bacon, chief engr.

WSID-FM 1960: 92.3 mc; 5.12 kw. Ant 300 ft. Prog sep from WSID.

WWIN 1951: 1400 kc; 1 kw-D, 250 w-N. 1119 N. Charles St. (21201). Saratoga 7-1400. Belvedere Bcstg Corp.

Net: ABC. Rep: Savalli/Gates. Spec progs: Neg 100%.

Thomas F. McNulty, gen mgr.

BEL AIR (301) Harford county

WVOB June 11, 1963. 1520 kc; 250 w-D. 800 Baltimore Pike. (21014). 838-2770; 879-2056 (Baltimore). Bel Air Bcstg Inc.

Spec progs: C&W 8 hrs wkly.

Lee Stokes, pres; George Truelove, gen mgr; Pierce Burgess, stn mgr & chief engr; Guy Travers, prog dir.

BETHESDA (301) Montgomery county

WGMS (Washington, D. C.) Jan 2, 1946: 570

kc; 5 kw-D, 1 kw-N, DA-2. 5100 Wisconsin Ave. N.W., Washington, D. C. (20016). 202-244-8600. RKO General Inc. (acq 1-2-58). See RKO General Stns

Rep: RKO National Sales.
Hathaway Watson, pres; James Barker, coml mgr; Victor R. Hirsh, prog dir & prom mgr; Paul L. Hoffman, chief engr.

WGMS-FM (See Washington, D. C. listing).

WHFS (FM) (Washington, D. C.) Nov 12, 1961: 102.3 mc; 1 kw. Ant 200 ft. Stereo. 4930 Del Ray Ave. (20014). 656-0600. High Fidelity Bcstrs Inc. (acq 8-1-63).

Rep: Groskin.
H. Philip Nesbitt, pres; Jim Casey, opns mgr; Ken MacIntosh, chief engr.

WUST (Washington, D. C.) 1949: 1120 kc; 250 w-D. 815 V St., N.W., Washington (20001). 202 HObart 2-0011. Atlantic Bcstg Co. (acq 1958)

Rep: Bernard Howard Spec progs: Neg 100%.
Milton Diener, pres; Daniel Diener, gen mgr; Perry Walders, coml mgr; Robert Wine, chief engr.

WJMD (FM) 1949: 94.7 mc; 20 kw. Ant 255 ft. Same ownership as WUST. Stereo. Programs independently.

BRADDOCK HEIGHTS (301)
Frederick county

WMHI Dec 15, 1960: 1370 kc; 500 w, DA-D. Route 5, Frederick (21701). 662-2148. Musical Heights Inc.

Leo L. Shank, pres & coml mgr; John T. Staub, gen mgr & prog dir; Howard C. Fisher, chief engr; Pryor E. Neuber Jr., prom mgr & news dir; Eugene F. Smith, natl sls mgr.

CAMBRIDGE (301) Dorchester county

WCEM 1947: 1240 kc; 1 kw-D, 250 w-N. The Pines. (21613). Academy 8-4800. Shore Bcstg

Co. (acq 11-8-53).

G. P. Richards, pres; Samuel M. Cannon Jr., gen mgr & coml mgr; Bette B. Robbins, prog dir; Glenn E. Leonard, news dir; Donald H. Holdt, chief engr.

CATONSVILLE (301) Baltimore county

WCBC (FM) Nov. 22, 1963: 105.7 mc; 2.8 kw. Ant 210 ft. 6426 Baltimore National Pike (21228). Ridgeway 4-2800. Christian Bcstg Co.

Rep: New Concepts.
J. Stewart Brinsfield Sr., pres; Marilyn J. Brinsfield, gen mgr; Ray E. Robinson, prog dir; David E. Leininger, news dir; Keith P. Mitchell, chief engr.

CHESTERTOWN (301) Kent county

WCTR May 16: 1963: 1530 kc; 250 w-D. (21620). 778-1530. WCTR Inc.

Rep: Broadcast Time Sales.
Russell H. Morgan, pres; George F. Thoma, gen mgr; William C. Thomas, prog dir.

CUMBERLAND (301) Allegany county

WCUM 1948: 1230 kc; 1 kw-D, 250 w-N. Box 360. (21501). Parkview 4-5400. Allegany County Bcstg Corp. (acq 2-60).

Net: CBS. Rep: Venard, Torbet & McConnell.
Wallace L. Hankin, pres & gen mgr; Cliff Sanders, asst mgr & prog dir; Dick Schalk, news dir; Lou Baker, sports dir; Martin Croft, chief engr.

WCUM-FM 1948: 102.9 mc; 1.25 kw. Ant minus 4 ft. Dup WCUM.

WTBO Dec 13, 1928: 1450 kc; 1 kw-D, 250 w-N. Box 510. (21501). 722-6666. Cumberland Valley Bcstg Corp. (acq 9-54).

Net: NBC. Rep: Burn-Smith.
Arthur W. German, owner, pres & gen mgr; F. V. (Sam) Cozad vp, natl sls mgr; Pat Corrado, prog dir; Roy H. Knotts, vp, loc sls; James W.

Webster Jr., prom mgr; Chad Riley, news dir; Joseph J. Cunat, chief engr.

WTBO-FM Sept 1, 1962: 106.1 mc; 6.3 kw. Ant minus 135 ft. Dup WTBO.

EASTON (301) Talbot county

WEMD Sept 29, 1960: 1460 kc; 500 w-D, DA. 3855 30th St., North Arlington 7, Va. Jackson 5-7566. Easton Bcstg Co.

Net: Keystone. Rep: Walton.
H. Scott Goings, gen mgr; George Deitrich, news dir.

ELKTON (301) Cecil county

WSER Aug 22, 1963: 1550 kc; 250 w-D, DA. Box 82. (21921). 398-3883. WSER Inc.

Rep: Broadcast Time Sales. Spec progs C&W 5 hrs.
Russell H. Morgan, pres; Lew Kurtz, gen & coml mgr; Tom Aliff, chief engr.

FREDERICK (301) Frederick county

WFMD January 1936. 930 kc; 5 kw-D, 1 kw-N, DA-2. 1 W. 7th (21701). 663-4181. Monocacy Bcstg Co.

Net: CBS. Rep: Pearson. Spec progs: C&W 29 hrs wkly.
Morton M. Siegel, pres & gen mgr; Mrs. Peggy Wagner, coml mgr; Ed Klitch, news dir; George R. Sanner Jr., chief engr.

WFMD-FM Feb 19, 1961: 99.9 mc; 9 kw. Ant 1120 ft. Programs separately from WFMD.
Joseph H. Gaunt, prog dir.

FROSTBURG (301) Allegany county

WFRB Dec. 20, 1958: 560 kc; 1 kw-D. Box 74. (21532). 689-8871. Western Maryland Bcstg Co.

Spec progs: C&W 24 hrs wkly.
D. C. Loughry, gen mgr & chief engr; R. Dean Hillegas, coml mgr; Robert Kerr, prog dir.

For explanation of listings see page B-3.

Your FIRST station to sell the BALTIMORE, MD. NEGRO MARKET WSID

Negro Metro Pulse April, May, June '64
Shares - Mon. - Fri.

	6 AM - Nn.	Nn. - 6 PM
WSID	33	34
Negro Station -A	16	14
Negro Station -B	20	27

**W
S
I
D**

- 100% Negro Programing
- 1000 — W Clear Channel Station @1010f
- Baltimore's First established Negro station
- Top talent with a format for everyone
- Ready to sell your client's product to the Baltimore Negro market

**Call our representa-
tive in your area for
more details**

MARYLAND

GAITHERSBURG (301) Montgomery county

WHMC 1962: 1150 kc; 1 kw-D, 500 w-N, DA-2. Watkins Mill Rd. (20760). 948-9400. Nick J. Chaconas.

GLEN BURNIE (301) Anne Arundel county

WISZ May 15, 1963; 1590 kc; 500 w, DA-2. 159 Eighth Ave. (21061). 761-1590. WISZ Inc. (acq 6-1-64).

Rep: Piano.
Harold H. Hersch, pres; W. T. Merchant Jr., gen mgr; Matt Edwards, prog & news dir; Norman H. Cannon Jr., chief engr.

WISZ-FM Sept 15, 1964: 95.9 mc; 1 kw. Ant 125 ft. Dup WISZ.

HAGERSTOWN (301) Washington county

WARK July 20, 1947: 1490 kc; 1 kw-D, 250 w-N. 880 Commonwealth Ave. Box 626. (21740). REgent 3-4500. WARK Inc. (acq 12-5-60). See Henry Rau Owned Stns.

Net: CBS. Rep: Wittig.
Henry Rau, pres; Allen Hedgecock, vp; Bill Fillingham, gen mgr; Richard Collyer, asst gen mgr; Grant Kemmerer, news dir; Lloyd Smith, chief engr.

WARK-FM March 1957: 106.9 mc; 2.3 kw. Ant 230 ft. Dup WARK 66⅔%.

WJEJ 1932: 1240 kc; 1 kw-D, 250 w-N. Franklin Court. (21740). REgent 9-2323. Hagerstown Bcstg Co. See A. V. Tidmore Owned Stns.

Net: ABC; MBS. Rep: Burn-Smith.
Grover C. Crilley, pres & gen mgr; Lou Garris, stn & coml mgr; Robert Leshner, prog dir; Betty Andrews, prom mgr; D. Glenn Thomas, news dir; Geo. McIntire, chief engr.

WJEJ-FM 1946: 104.7 mc; 9.4 kw. Ant 1340 ft. Dup WJEJ.

HALFWAY (301) Washington county

WHAG June 9, 1962: 1410 kc; 1 kw, DA-D. Box 481, Hagerstown (21740). 739-8016. Regional Bcstg Co. See Arthur W. Arundel Stns.

Arthur A. Snowberger, pres & chief engr; A. Earl Mentzer, stn & coml mgr; Victor Campbell, prog dir; Phillip W. Shockey, news dir.

WHAG-FM not on air—target date unknown: 96.7 mc; 3 kw. Ant 160 ft.

HAVRE DE GRACE (301) Harford county

WASA May 15, 1948: 1330 kc; 1 kw-D (CP 5 kw-D). Box 97. (21078). 939-0800. Chesapeake Bcstg Corp.

Mrs. Jason T. Pate, pres & gen mgr; Charles W. Irwin, coml mgr; Jack Little, stn mgr, prog dir; John G. Ashman, chief engr.

WASA-FM June 19, 1960: 103.7 mc; 3 kw. Ant 360 ft. Dup WASA in daylight hours. Programs independently at night.

LEONARDTOWN (301) St. Mary's county

WKIK January 1953: 1370 kc; 1 kw-D. Box 346. (20650). Greenwood 5-2211. Southern Maryland Bcstrs Inc.

James L. Bittner, owner & chief engr.

LEXINGTON PARK, St. Mary's county

WPTX April 20, 1953: 920 kc; 500 w-D. Lexington Park Hotel. (20653). 862-1031. Key Bcstg Corp. (acq 12-1-60).

Net: Keystone. Rep: Hopewell. Spec progs: C&W 18 hrs wkly.

Thomas Rice Sr., stn & coml mgr; Carl Brenner, gen mgr; John Kershaw, prog dir & chief engr. Mrs. Frances Quarry, prom mgr.

MORNINGSIDE, Prince Georges county

WPGC (Washington, D. C.) October 1954: 1580 kc; 10 kw-D, DA. 4421 Southern Ave., S.E., Washington, D. C. (20019). JODan 8-6677. WPGC Inc. See Maxwell E. Richmond Owned Stns.

Reps: Bassett; O'Brien, New England Spot Sls. Maxwell E. Richmond, pres; Robert Howard, vp, gen & coml mgr; Dean Griffith, prog dir & prom mgr; Jerry Ghan, prod mgr; Theodore MacNamara, news dir; Wayne Hetrich, chief engr.

WPGC-FM February 1959: 95.5 mc; 15.7 kw. Ant 280 ft. Dup WPGC 70%.

OAKLAND, Garrett county

WMSG May 19, 1963: 1050 kc; 500 w-D. 334-3800. (21550). Oakland Radio Station Corp.

Spec progs: C&W 22 hrs.
C. W. Englander, pres; Thomas B. Butscher, gen mgr & prog dir; Lynn Beckman, news dir; Gary L. Daniels, chief engr.

OCEAN CITY (301) Worcester county

WETT July 31, 1960: 1590 kc; 1 kw-D, 500 w-N, DA-2. Box 61. (21842). ATLantic 9-7201. The WETT Corp.

POCOMOKE CITY, Worcester county

WDMV Aug 1, 1955: 540 kc; 500 w-D. 114 W. Main St., Salisbury. (21801). Pioneer 2-5400. Eastern Shore Bcstg Inc. (acq 12-1-59).

Reps: Mediamerica; Philadelphia Spot Sales. Erny Tannen, pres; John A. Walker, coml mgr; James Layton, prog dir; Lloyd Lohr, chief engr.

POTOMAC-CABIN JOHN (301)

Montgomery county

WXLN not on air, target date unknown: 950 kc; 1 kw-D, DA. Seven Locks Bcstg Co.

ROCKVILLE (301) Montgomery county

WINX November 1951: 1600 kc; 1 kw-D, 500 w-N, DA-N. 8 Baltimore Rd. (20850). 424-9292. TWX 7551-08. Montgomery County Bcstg Co. See United Bcstg Co. Owned Stns.

Reps: UBC Sales, Dora-Clayton.
Richard Eaton, pres; Pierre D. Eaton, vp, sls; Pearl Rabbit, mgr; Edward Bushman, coml mgr; Richard Denham, prog dir; Ron Schwartz, prom dir; Bill Palmer, chief engr.

(See Adv. page B-30)

SALISBURY (301) Wicomico county

WBOC Sept 13, 1940: 960 kc; 5 kw-D, 1 kw-N, DA-2. Radio-TV Park. (21801). Pioneer 9-6131. TWX ZM06. WBOC Inc. (acq 10-1-51). See Baltimore Sunpapers Stns and Nwspr.

Net: ABC. Rep: Venard, Torbet & McConnell. Wm. F. Schmick, pres; Charles J. Truitt, vp &

gen mgr; W. Wendell Henry, coml mgr; John W. Downing Jr., prog dir; Jack W. Ward, chief engr. WBOC-FM not on air—target date unknown: 94.3 mc; 630 w. Ant 590 ft. WBOC-TV affil.

WDMV (See Pocomoke City).

WICO September 1957: 1320 kc; 1 kw-D. 127 E. Carroll St. (21801). Pioneer 2-3212. Delmarva Bcstg Co. (acq 9-19-59).

WJDY March 14, 1958: 1470 kc; 5 kw-D, DA-D. Box 2. (21801). Pioneer 2-5191. Salisbury Bcstg Co.

Reps: Bob Wittig; Paul O'Brien.
Norman Glenn, pres & gen mgr, sls mgr & prog dir; Dick Ireland, music dir; Ed Vaughn, news dir; William H. Kline, chief engr.

SILVER SPRING (301) Montgomery county

WQMR (Washington, D. C.) Dec 7, 1946: 1050 kc; 1 kw-D. 4000 Albemarle St., N.W., Washington, D. C. (20016). WHitehall 6-1050. WGAY Inc. (acq 6-1-59). See Connie B. Gay Stns.

Rep: Spot Time Sales.
Connie B. Gay, chmn of bd; Ed Winton, pres & gen mgr; Ted Dorf, stn mgr.

WGAY (FM) (See Washington, D. C.)

TAKOMA PARK (301) Montgomery county

*WGTS-FM May 1957: 91.9 mc; 1 kw. Ant 90 ft. Columbia Union College (20012). JUNiper 9-1836. Columbia Union College.

Spec progs: Fr 1 hr; Sp ½ hr, both wkly.
Dr. C. B. Hirsh, pres; Dr. S. S. Hiten, gen mgr & prog dir; Fred D. Brandt, chief engr.

TOWSON (301) Baltimore county

WAQE Oct 27, 1955: 1580 kc; 5 kw, DA-D. Box 6767, Baltimore (21204). VALley 5-9660. WTOW Inc.

Rep: Groskin.
John S. Booth, pres; Glenn M. Brillhart, gen mgr; William C. Chadwick III, coml mgr; William D. Robinson, prog dir; Larry Travers, news dir; George Klimes, chief engr.

WAQE-FM (See Baltimore, Md. listing).

WALDORF (301) Charles county

WSMD (FM) June 23, 1961: 104.1 mc; 1.5 kw. Ant 165 ft. Box 401. (20601). MIDway 5-5865. Dorlen Bcstrs Inc.

WESTMINSTER (301) Carroll county

WTRR July 1953: 1470 kc; 1 kw-D. Box 28. (21157). TILDen 8-5511. Carroll County Bcstg Corp.

Net: Keystone.
Russell H. Morgan, vp, gen mgr, sls mgr; Kaye G. Kolb, prog dir; Charles M. Clarke, chief engr.

WTRR-FM Nov 1, 1959: 100.7 mc; 4.6 kw. Ant 190 ft. Licensee same as WTRR.

WHEATON (301) Montgomey county

WDON 1954: 1540 kc; 1 kw-D. 11216 Georgia Ave. (20902). 949-4048. Commercial Radio Equipment Co.

WASH-FM (See Washington, D. C.)

5 times more powerful than all three other area stations combined.
5000 watts of power—personality—programming.

AM
1330 KC

WASA

FM
103.7 MC

Havre De Grace, Md.

Phone: (Area Code 301) 939-0800

MASSACHUSETTS

*Noncommercial.

HAMILTON-LANDIS & ASSOCIATES, Inc.
 NATIONWIDE MEDIA BROKERS
 WASHINGTON, D. C., CHICAGO, DALLAS, SAN FRANCISCO
 SELL **MORE**
 RADIO & TELEVISION STATIONS
 IN THE EAST—NEAREST OFFICE IS—
 1737 DeSALES ST., N.W., WASHINGTON
 EXECUTIVE 3-3456

CALL COLLINS 
L. H. Leggett
 Collins Radio Company
 Time & Life Building
 1271 Avenue of the Americas
 New York, New York 10020
 Phone: JU 6-5678

ANDOVER, Essex county
 *WPA(AFM) not on air, target date unknown: 91.7 mc; 10 w. 61 Highland Rd. Trustees of Phillips Academy.

AMHERST (413) Hampshire county
 *WAMF(FM) 1955: 89.5 mc; 10 w. Pratt Hall, Amherst College (01002). ALpine 3-7543. Trustees of Amherst College.

Dennis Klinge, stn mgr; Randall Gingiss, prog dir; Charles Jenkins, news dir; Miles Anderson, chief engr.

*WFCR (FM) 88.5 mc; 34 kw. Ant 740 ft. WGBH Educational Foundation.

*WMUA (FM) Oct 30, 1949: 91.1 mc; 10 w. Engineering Bldg., U. of Massachusetts. (01003). 545-2425. U. of Massachusetts.

Ronald Engel, gen mgr; Virginia Robare, coml mgr; Donald Weaver, prog dir; Marie Cappadona, prom mgr; John Meyer, chief engr.

WTTT April 2, 1963: 1430 kc; 5 kw-D, DA. Box 67. ALpine 6-6794. College Radio.

Rep: Webb, Eckels.
 Augustine L. Cavallaro Jr., pres & gen mgr; Edward Peene, vp & sls mgr; Jim Thompson, prom mgr; Robert Germain, news dir; Chris Payne, chief engr.

ATTLEBORO (617) Bristol county
 WARA Oct 8, 1950: 1320 kc; 1 kw, DA-2. 8 N. Main St. (02703). ATTleboro 1-1320. Attleboro Radio Assn. Inc.

Rep: Breen & Ward; Foster & Creed.
 Howard H. Sweet, pres; Keith S. Field, gen mgr; Stan Morgan, coml mgr; Charles Mahan, news dir; Raymond D. Arnold, chief engr.

BEVERLY (617) Essex county
 WMLO not on air, target date unknown: 1570 kc, 500 w, DA-D. United Bcstg Inc.

BOSTON (617) Suffolk county
 WBCN (FM) May 1958: 104.1 mc; 20 kw horizontal, 9.6 kw vertical. Ant 490 ft. Stereo. 171 Newbury St. (02116). COpley 7-6020. WBCN Inc. Net: Concert.

T. Mitchell Hastings Jr., pres & gen mgr; Donald Otto, prog dir; Joel Schindall, chief engr.

*WBOS (see Brookline, Mass.)
 *WBUR (FM) March 1950: 90.9 mc; 20 kw. Ant 160 ft. 640 Commonwealth Ave. (02215). Commonwealth 6-1000. Trustees of Boston U.

D. Hugh Gillis, chmn, div of bcstg and film; Edward C. Obrist, faculty dir of bcstg; James H. Bonney, chief engr.

WBZ Sept 19, 1921: 1030 kc; 50 kw, DA-1. 1170 Soldiers Field Rd. (02134). ALgonquin 4-5670. TWX Brighton (Mass.) 108. Westinghouse Bcstg Co. See Westinghouse Stns.

Rep: AM Radio Sales.

D. H. McGannon, pres; W. C. Swartley, vp; Richard H. Harris, gen mgr; A. B. (Bill) Hartman, sls mgr; Daniel K. Griffin, prog dir; Warren Maurer, prom mgr; Ronald E. Mires, news dir; W. H. Hauser, chief engr.

WBZ-FM Dec 15, 1957: 106.7 mc; 2.8 kw. Ant 1040 ft. Dup WBZ 6 a.m.-12 noon. Programs separately 12 noon-12 midnight.

WBZ-TV affil.
 WCOP 1934: 1150 kc; 5 kw, DA-2. 234 Clarendon St. (02116). COpley 7-0123. Plough Bcstg Corp. (acq 5-56). See Plough Stns.

Rep: Stone.
 Harold R. Krelstein, pres; John F. Crohon, vp & gen mgr; Chester Steadman, coml mgr; Jack Lalare, prog dir; Sy Yanoff, prom mgr; Bob Norman, news dir; Del Watkins, chief engr.

WCOP-FM 1948: 100.7 mc; 20 kw. Ant 495 ft. Dup WCOP.

WCRB-AM-FM (See Waltham, Mass., listing).
 WEEI 1924: 590 kc; 5 kw, DA-1. 182 Tremont St. (02111). 482-2323. CBS Inc. (acq 1936). See CBS Owned Stns.

Net: CBS. Rep: CBS Radio Spot Sales.
 Donald J. Trageser, vp CBS Radio & gen mgr of WEEI; Thomas R. Young, sls mgr; Dominic Quinn, prog dir; Joseph Cullinane, prom mgr; Arthur Smith, news dir; Warren Stevens, chief engr.

WEEI-FM 1948: 103.3 mc; 20 kw. Ant 430 ft. Dup WEEI.

*WERS (FM) October 1949: 88.9 mc; 18 kw. Ant 55 ft. 1869 Beacon St. (02116). COpley 7-7821. Emerson College.

Gerald Kroeger, gen mgr & prog dir; Charles E. Phillips, chief engr.

WEZE 1922: 1260 kc; 5 kw, DA-N. 10 Arcade Statler Office Bldg., (02116). Liberty 2-1717. WEZE Inc. (acq 1-20-61).

Net: NBC. Rep: Eastman.
 J. P. Williams, pres; Arthur E. Haley, exec vp & gen mgr; M. J. Williams, vp; Edward McCann, coml mgr; Bob Way, prog dir; Geoffrey Harwood, news dir; Bernard Lyon, chief engr.

*WGBH-FM October 1951: 89.7 mc; 50 kw. Ant 550 ft. 125 Western Ave., Allston, Mass. (02134). UNIVERSITY 4-6400. WGBH Educational Foundation.

Net: Educational Radio Network.
 Ralph Lowell, pres; Hartford N. Gunn Jr., gen mgr; T. F. Conley, asst gen mgr for radio; Tom Keller, chief engr.

*WGBH-TV affil.

WHDH Dec 1, 1926: 850 kc; 50 kw, DA-2. 50 Morrissey Blvd. (02125). AVenue 8-5000. TWX 617-288-5115. WHDH Inc. (acq 1-3-46). See Nwspr.

Rep: Blair.
 George E. Akerson, pres; William B. McGrath, exec vp; Alexander Tanger, vp & sls dir; Harry Wheeler, loc sls mgr; John Day, vp & dir of news & pub affrs; Robert B. Cheyne, dir of sls prom; Philip K. Baldwin, chief engr.

WHDH-FM March 31, 1948: 94.5 mc; 3.3 kw. Ant 980 ft. Dup WHDH.

WHRB-FM (See Cambridge, Mass.)
 WILD 1947: 1090 kc; 1 kw-D. 719 Boylston St. (02116). COpley 7-1900. Noble Bcstg Corp. (acq 12-1-58).

Rep: Howard. Spec progs: It 20½ hrs; Neg 79¼ hrs; Greek, 6½ hrs; Albanian, ½ hr; Sirian ½ hr, all wkly.

Nelson B. Noble, pres, treas & gen mgr; Norman Krugiak, stn mgr; Abe Noble, coml mgr; John Williams, prog dir; Buddy Lowe, news dir; Stan Monteiro, prom mgr; Donald Snider, chief engr.

WMEX 1934: 1510 kc; 5 kw, DA-1. 70 Brookline Ave. (02215). COmmonwealth 6-3900. Richmond Bros. Inc. (acq 8-21-57). See Maxwell Richmond Stns.

Rep: Katz.
 WNAC 1922: 680 kc; 50 kw, DA-1. 21 Brookline Ave. (02215). COmmonwealth 6-0800. TWX

617-262-1279. RKO General Inc. (acq 1-1-43). See RKO General Stns.

Net: Yankee. Rep: RKO General Bcstg—National Sales.

William McCormick, pres; Perry S. Ury, vp & gen mgr; Proctor Jones, dir of sls; John D. Maloy, prog dir; Al Korn, prom dir; Bill Whalen, news dir; Irving Robinson, chief engr.

WRKO-FM Oct 1, 1948: 98.5 mc; 20 kw. Ant 410 ft. Dup WNAC.
 WNAC-TV affil.

WORL Oct 8, 1950: 950 kc; 5 kw-D. 330 Stuart St. (02116). 423-0210. Pilgrim Bcstg Co. Net: ABC. Rep: Masla.

Edward M. Gallagher Jr., pres; William O. Clark, gen mgr; Charles Glass, prog dir; Joe Sabia, news dir.

WTAO (See Cambridge, Mass.)
 WXHR (FM) 1946: 96.9 mc; 20 kw. Ant 440 ft. (CP 50 kw. Ant 430 ft). 439 Concord Ave. (02138). KIRkland 7-7500. Middlesex Bcstg Div. of Harvey Radio Laboratories, Inc.

Rep: Weed; Allenger.
 Frank Lyman Jr., pres; Merrill G. Smith, gen mgr; Stephen Decatur, coml mgr; John Cameron, prog dir; Billy Dale, prom mgr; Michael Troderman, news dir; Richard Wholey, chief engr.

WTAO-AM-TV Cambridge (Mass.) affil.

BROCKTON (617) Plymouth county
 WBET November 27, 1946: 1460 kc; 5 kw-D, 1 kw-N, DA-N. 60 Main St. (02401). JUNiper 6-1460. Enterprise Publishing Co. See Nwspr.

Reps: Walker-Rawalt; Bill Creed Assoc.
 Charles A. Fuller, gen mgr; Reinhold Steinhilber, stn & coml mgr; Arthur B. Jones, prog dir; Elbridge Hooker, chief engr.

WBET-FM July 21, 1948: 97.7 mc; 800 w. Ant 275 ft. Dup WBET.

WOKW July 17, 1961: 1410 kc; 1 kw-D, DA. Box 401. (02403). JUNiper 7-1410. WOKW Inc. Rep: Piano. Kettell-Carter.

John J. Sullivan, gen mgr; Jerry Clark, prog dir; Robert Bruce, news dir; Arthur Downer, chief engr.

BROOKLINE (617) Norfolk county
 WBOS 1947: 1600 kc; 5 kw, DA-1. 790 Commonwealth Ave., Boston (02215). COngress 2-9111. Champion Bcstg System (acq 8-55).

WBOS-FM April 1, 1960: 92.9 mc; 15 kw. Ant 285 ft. Dup WBOS.

CAMBRIDGE (617) Middlesex county
 WHRB-FM May 1957: 95.3 mc; 880 w. Ant 110 ft. 63 Mt. Auburn St. (02138). UNIVERSITY 4-9550. Harvard Radio Bcstg Co.

Rep: Robert Richer.
 Charles Murray, pres; Wolcott B. Dunham, stn mgr; William Kasch, adv mgr; David Elliott, prog dir; Edward Malick, bus mgr; Graham Lowry, news dir; William Haggood, chief engr.

WTAO April 1948: 740 kc; 250 w-D. 439 Concord Ave., Boston. (02138). ELiot 4-0500. Harvey Radio Labs. Inc.

Rep: Weed.
 Frank Lyman, pres; Merrill G. Smith, gen mgr; Steve Decatur, coml mgr; John Cameron, prog dir; Billy Dale, prom mgr; Mike Troderman, news dir; Richard Wholey, chief engr.

Affiliate of WXHR (FM) Boston.
 WTAO-TV affil.

*WTBS (FM) April 10, 1961: 88.1 mc; 10 w. 3 Ames St. (02142). 547-7862. WTBS Foundation Inc.

Rep: College Radio Corp.
 Daniel Murphy, stn mgr; Leo Rotenberg, asst stn mgr; Richard Gruen, bus mgr; Peter Young, prog mgr; Matthew Fichtenbaum, tech mgr.

CHICOPEE (413) Hampden county
 WACE (Springfield) Dec 1, 1946: 730 kc; 5 kw-D. Box 2007, Springfield, Mass. (01101). 781-2240. Tele-Measurements Inc. (acq 2-17-64).

Rep: Gill-Perna; Adam Young. Spec progs:

For explanation of listings see page B-3.

1965 BROADCASTING YEARBOOK • PAGE B-73

MASSACHUSETTS

Pol 8 hrs; Jewish ½ hr; C&W 2 hrs, all wkly.

Glenn C. Jackson, gen mgr; Jack Pudney, prog dir; Jay Coyne, news dir.

EAST LONGMEADOW (413)

Hamden county

WTYM 1947: 1600 kc; 5 kw-D. Box 1600 (01028). 737-4707. Executive Bcstg Corp. (acq 8-20-63).

Ralph Guild, pres; Donald Wilks & Michael Schwartz, co-gen mgrs; Fred Clodgo, sls mgr; Richard Ellis, prom mgr; John Aldrich, chief engr.

FALL RIVER (617) Bristol county

WALE May 6, 1948: 1400 kc; 1 kw-D, 250 w-N. Box 208. (02722). 674-3535. Keynote Bcstg (acq 11-10-62).

Net: MBS. Rep: Masla; Creed. Spec progs: Fr 1 hr; Pol 2 hrs; Portuguese 4 hrs, all wkly. Milton E. Mittler, pres & gen mgr; Sid Lechan, coml mgr; Steve May, prog dir; Billy D. Tutt, prom mgr; Tony Davis, news dir; Steve Sorel, chief engr.

WSAR 1921: 1480 kc; 5 kw, DA-2. Box 927. (02722). Osborne 7-9477. K & M Pub Co. (acq 11-11-47). See Nwspr.

Reps: Gill-Perna, Kettell-Carter. Spec progs: Fr 1 hr; Pol 1 hr; Portuguese 3 hrs, all wkly.

Lincoln W. N. Pratt, vp & gen mgr; Norman Raposa, prog dir; Joseph Welch, news dir; Arnold Molley, chief engr.

FITCHBURG (617) Worcester county

WEIM October 1941: 1280 kc; 5 kw-D, 1 kw-N, DA-2. 717 Main St. (01421). Diamond 3-3766. Radio Fitchburg Inc. (acq 6-59). See Knight Quality Stns.

Net: Yankee. Rep: Knight Management; Creed. Norman Knight, pres; Kenneth M. Albridge, gen & coml mgr; Nelson Bragg, prog dir; Thomas J. Conry, news dir; Ted Kain, chief engr.

WFGM February 1950: 960 kc; 1 kw, DA-2. 170 Prichard St. Diamond 3-4897. WFGM Inc. (acq 11-62).

Net: CBS. Rep: McGavren-Guild; Eckels. George I. Chatfield, pres; Kenneth W. Chalmers, gen mgr; Richard Ziegler, prog dir; Frank Boyle, prom mgr; Walt Clancy, news dir; Donald Coleman, chief engr.

WBNE(FM) August 1960: 104.5 mc; 50 kw. Ant 280 ft. Dup WFGM 60%.

FRAMINGHAM (617) Middlesex county

WKOX April 1947: 1190 kc; 1 kw-D. 100 Mt. Wayte Ave. (01701). 879-1190. WKOX Inc.

Rep: Piano; Kettell-Carter. Spec progs: It 1 hr; Lithuanian 1 hr, both wkly.

Richard E. Adams, gen mgr; Albert A. Anderson, coml mgr; Carl B. Duncan, prog dir; James Robbins, news dir; Francis W. Bartol, chief engr.

WKOX-FM Feb 10, 1960: 105.7 mc; 15.5 kw. Ant 120 ft. Programs separately from WKOX. Stereo.

Net: New England FM. Rep: Good Music Bcstrs; Kettell-Carter.

Ralph T. Hennen, stn mgr.

GARDNER (617) Worcester county

WGAW 1946: 1340 kc; 1 kw-D, 250 w-N. (01440). 632-1340. Gardner Bcstg Co. (acq 11-59).

Net: MBS. Reps: Breen & Ward; Kirby. Spec prog: Fr 1 hr wkly.

Douglas J. Rowe, pres; Ernest H. Bishop, gen mgr; C. Frank Moffit, prog dir; Bill Anthony, news dir; Gordon Wiley, chief engr.

GLOUCESTER (617) Essex county

WVCA-FM Sept 1, 1964: 104.9 mc; 1.2 kw. Ant 50 ft. 185 Main St. (01931). 283-3700. Simon Geller.

GREAT BARRINGTON, Berkshire county

WSBS Dec 24, 1957: 860 kc; 250 w-D. Stockbridge Road, Route 7. (01230). Phone 1567.

WSBS—The Berkshires Inc. (acq 5-1-60).

Net: MBS.

J. Leo Dowd, pres & gen mgr; Martin J. Mellon, coml mgr; John T. Ryan, prog dir; Jim Roberts, news dir; John R. Seeley, chief engr.

GREENFIELD (413) Franklin county

WHA1 May 15, 1938: 1240 kc; 1 kw-D, 250 w-N. 486 Main St. (01301). 774-4301. Haigis Bcstg Corp.

Net: CBS; Yankee. Rep: Piano, New England Spot. Spec progs: Pol 1 hr wkly.

John W. Haigis Jr., pres; Ira I. Hewey, stn mgr; William C. Cook, sls mgr; Charles D. Prentice Jr., opns mgr; Graydon H. Spragg, news dir; Eric Sandel, chief engr.

WHA1-FM May 15, 1948: 98.3 mc; 1 kw. Ant minus 240 ft. Prog sep from WHA1.

HAVERHILL (617) Essex county

WHA1: 1490 kc; 1 kw-D, 250 w-N. 30 How St. (01830). 374-4733. WHAV Bcstg Co. (acq 1954).

Henry Silver, pres; Edward Cetlin, gen & coml mgr; Gwen Loud, prog dir; Edwin Johnson, news dir; Al Carter, chief engr.

WHA1-FM June 1959: 92.5 mc; 20 kw. Ant 350 ft. Prog sep from WHAV.

HOLYOKE (413) Hampden county

WREB 1950: 930 kc; 500 w-D. 225 High St. (01040). 532-3296. Don Hancock Bcstg Inc. (acq 3-17-61).

Net: MBS. Rep: Mort Bassett; Nona Kirby. Spec progs: Fr 8 hrs; Pol 1 hr; Greek 1 hr; C&W 8 hrs, all wkly.

Donald T. Hancock, pres; Edward Connell, vp & gen mgr; Ed Leahy, prog dir; Richard Lavigne, news dir; James Ducharme, chief engr.

LAWRENCE (617) Essex county

WCCM Aug 1947: 800 kc; 1 kw-D. 9 Valley St. (01840). 683-7171. Curt Gowdy Bcstg Corp. (acq 5-31-63).

Net: MBS. Rep: Piano; Creed. Spec progs: Pol ½ hr wkly.

Curt Gowdy, pres & gen mgr; Bill Curtin, coml mgr; Don Clark, prog dir; Tony Lupio, opns mgr; Ron Wilson, news dir; Norman Round, chief engr.

WCCM-FM April 1960: 93.7 mc; 1.35 kw. Ant 210 ft. Dup WCCM.

WLLH 1937: 1400 kc; 1 kw-D, 250 w-N. Synchronized with WLLH Lowell, Mass. Dup programming. 46 Amesbury St. Lawrence. (01840). 682-2148. Radio Station WLLH. (acq 7-1-63).

LOWELL (617) Middlesex county

WCAP June 10, 1951: 980 kc; 1 kw-D. 243 Central St. (01852). 454-0404. Northeast Radio Inc.

Rep: Meeker; Kettell-Carter. Israel Cohen, pres, gen mgr & prog dir; Maurice Cohen, coml & prom mgr; Jack Flannery, news dir; Ted Cohen, chief engr.

WLLH 1934: 1400 kc; 1 kw-D, 250 w-N. Box 1400, Lowell (01853). 46 Amesbury St., Lawrence (01840). 458-8486 (Lowell); 682-2148 (Lawrence). Radio Station WLLH (acq 7-1-63).

Rep: Savalli/Gates; Eckels. Arnold S. Lerner, gen mgr; Albert N. Armstrong, stn mgr; Tom Clayton, prog dir; Daniel M. Lerner, prom mgr; Jim Roddy (Lowell); Joe Rayball (Lawrence), news dirs; Joseph Sullivan, chief engr.

WLLH-FM 1947: 99.5 mc; 12.2 kw. Ant 600 ft. Dup WLLH.

LYNN (617) Essex county

WLYN December 1947: 1360 kc; 1 kw-D. 156 Broad St. (01901). LYnn 5-6200. Puritan Bcstg Service Inc.

Rep: Bolling. Theodore Feinstein, owner; Harry Goodwin, gen mgr; William Kennedy, prog mgr; Earle Stern, news dir; Salvatore Bonasoro, chief engr.

WLYN-FM Aug 5, 1963: 101.7 mc; 1 kw. Ant

175 ft. Dup WLYN 50%.

MARLBORO (617) Middlesex county

WSRO Jan 3, 1959: 1470 kc; 1 kw-D, DA. Curtis Ave. (01752). HUntley 5-1470. WSRO Inc. (acq 12-1-62).

Net: MBS. Rep: Breen & Ward; Nona Kirby. Spec progs: It 1 hr wkly.

Douglas J. Rowe, pres; Thomas M. McAuliffe, gen mgr; Donald J. Latulippe, prog dir; Ernie Romano, news dir; Mervin Avants, chief engr.

MEDFORD (617) Middlesex county

WHIL Jan 20, 1952: 1430 kc; 5 kw-D. 99 Revere Beach Parkway, Medford, (02155). EXport 6-1430. Conant Bcstg Co. See Tarlow Assoc. Stns.

Rep: Piano. Sherwood J. Tarlow, pres; Joseph Kruger, gen mgr; Robert Mitchell, asst mgr; Ken Manley, prog dir; Dave Lane, news dir; John Hart, chief engr.

WHIL-FM Sept 1, 1960: 107.9 mc; 20 kw. Ant 78 ft. Dup WHIL.

MILFORD (617) Worcester county

WMRC Oct 6, 1956: 1490 kc; 250 w. 197 Main St. (01757). 473-1490. Milford Radio Corp. (acq 12-1-61).

Net: ABC; Keystone. Reps: Walton; Creed. Spec progs: It 1 hr wkly.

Daniel B. Ruggles III, pres; Lawrence Shane, gen mgr; Tom Koller, prog dir; Benjamin Summers, news dir; Horace Easterling, chief engr.

NEW BEDFORD (617) Bristol county

WBSM July 17, 1949: 1420 kc; 5 kw-D, 1 kw-N, DA-2. Route 6, (02740). WYman 3-1767. Southern Massachusetts Bcstrs (acq 7-25-63).

Rep: Masla; Creed. Spec progs: Pol 1 hr; Portuguese 1 hr, both wkly.

George Gray, pres & gen mgr; Russell Baldwin, coml mgr; Wayne Bailey, prog dir; Hal Peterson, asst mgr; David Williford, news dir; George Costa, chief engr.

WBSM-FM Feb 22, 1949: 97.3 mc; 2.5 kw. Ant 330 ft. Dup WBSM 50%.

WNBH May 21, 1921: 1340 kc; 1 kw-D, 250 w-N. 432 County St. (02740). 998-5228. E. Anthony & Sons (acq 1934). See Nwspr.

Net: ABC. Rep: Good Music Bcstrs; New England Spot. Spec progs: Fr ½ hr; Portuguese 2 hrs, both wkly.

Charles J. Lewin, pres; Cal B. Kolby, gen & coml mgr; Dan B. Gaylord, gen bus mgr; Bill Brennan, news dir; Herve Leduc, chief engr.

WNBH-FM Dec 9, 1946: 98.1 mc; 20 kw. Ant 380 ft. Dup WNBH 85%.

WTEV (TV) affil.

NEWBURYPORT (617) Essex county

WNBH March 10, 1958: 1470 kc; 500 w-D. Traffic Circle. (01950). H0mestead 2-6654. Tri-City Bcstg Corp.

Theodore Feinstein, pres; J. Thomas Mathers, gen & coml mgr; John Evans, prom mgr; Leighton Nickerson, prog dir.

NORTH ADAMS (413) Berkshire county

WMNB Nov 23, 1947: 1230 kc; 1 kw-D, 250 w-N. 466 Curran Highway. (01248). 663-6567. Northern Berkshire Bcstg Co. See Nwspr.

Rep: Piano; Nona Kirby. Spec progs: It 1 hr; Pol 1 hr, wkly.

Robert A. Hardman, pres; Donald A. Thurston, gen mgr & treas; Richard J. O'Brien, coml mgr; Donald J. Barry, prog mgr; A. Paul Willey, chief engr.

WMNB-FM July 12, 1964: 100.1 mc; 1 kw-horiz; 850 w-vert. Ant 480 ft. Dup WMNB 30%. Stereo.

NORTHAMPTON (413) Hampshire county

WHMP December 1950: 1400 kc; 1 kw-D, 250 w-N. 78 Main St. (01060). JUstice 4-4275. Pioneer Valley Bcstg Co.

Net: Yankee. Rep: Piano; Nona Kirby. Spec progs: Pol, 2 hrs wkly.

John H. Williams, pres; Alexander W. Milne, gen & coml mgr; Joseph T. Fennessey, prog dir; Ronald Hall, news dir; Chester Sinkowski, chief engr.

NORTH ATTLEBORO (617) Bristol county
WRLM (FM) not on air, target date unknown; 93.3 mc; 3.9 kw. Ant 185 ft. North Attleboro Bcstg Co.

ORANGE (617) Franklin county
WCAT May 13, 1956; 1390 kc; 1 kw-D. Brookside Rd. (01364). Kingsdale 4-2825. Tri-State Radio Inc. (acq 3-4-60).
 Net: Keystone. Rep: Walton, New England Spot.
 Ralph Mellon, gen mgr & chief engr; Clair W. Peck, coml mgr.

PITTSFIELD (413) Berkshire county
WBEC March 1947: 1420 kc; 1 kw, DA-2. 33 Eagle St. (01220). Hillcrest 8-8292. WBEC Inc. (acq 4-15-61).
 Net: ABC.
 Richard S. Jackson, pres & treas; R. Edward Erickson, gen mgr; Myron A. Adelson, coml mgr; George Taylor, prog dir; Robert L. Clarke, news dir; Robert P. Johnson, chief engr.

WQRB-FM not on air, target date unknown: 105.5 mc; 630 w. Same ownership as WBEC.
WBRK Feb 20, 1938: 1340 kc; 1 kw-D, 250 w-N. 8 Bank Row. (01202). 442-1553. Greylock Bcstg Co. (acq 11-1-58). See Highland Stns.
 Net: CBS, Yankee. Rep: Meeker, New England Spot. Spec progs: Pol, 1½ hrs wkly.
 Joseph K. Close, pres; Walter Kearsy, vp & gen mgr; Martin Schechter, coml mgr; Robert Youse, prog dir; David de Moulpied, news dir; George Burgoon, chief engr.

PLYMOUTH (617) Plymouth county
WPLM Aug 8, 1955: 1390 kc; 5 kw, DA-2. Route 3. (02360). Pilgrim 6-1390. Plymouth Rock Bcstg Co.
 Rep: Breen-Ward; Nona Kirby.
 John T. Campbell, pres; Terry Cowling, coml mgr; Gary Collard, prog dir; Jane Day, prom mgr; Dick Bolduc, news dir; Kjell Kandola, chief engr.
WPLM-FM June 25, 1961: 99.1 mc; 20 kw. Ant 430 ft. Dup WPLM.

QUINCY (617) Norfolk county
WJDA Sept 13, 1947: 1300 kc; 1 kw-D. Box 130. (02169). Granite 9-1300. South Shore Bcstg Co.
 James D. Asher, pres & gen mgr; Kenneth P. Fallon Jr., coml mgr; H. Winslow Bettison, prog dir; Herbert Fontaine, news dir; A. Fred Lane, chief engr.

SALEM (617) Essex county
WESX Jan 1, 1942: 1230 kc; 1 kw-D, 250 w-N, DA-D. Box 710. (01971). 744-1230. North Shore Bcstg Corp. (acq 4-1-50).
 Net: MBS. Spec progs: Pol 1½ hrs wkly.
 James D. Asher, pres; John Parke, prog dir; Tracey Cole, news dir; Norman Durkee, chief engr.

SOUTHBRIDGE (617) Worcester county
WESO March 20, 1955: 970 kc; 1 kw-D. 399 Main St. (01550). 764-4381. WESO Bcstg Corp (acq 2-1-56). See Nwspr.
 Rep: Devney; Creed. Spec progs: Fr 1½ hrs; Pol 7½ hrs; Greek 1 hr; C&W 2 hrs wkly.
 Peter A. Bordes, pres; Vincent Caplette, gen mgr; William Richard, coml mgr; Roger Lataille, news dir; Burton B. Landry Jr., chief engr.

SOUTH HADLEY (413) Hampshire county
***WMHC (FM)** May 14, 1957: 90.7 mc; 10 w. Jefferson 8-8211. Mount Holyoke College.
 Elizabeth Bierman, stn dir; Cynthia Crouse, prog dir; Gail McAndrew, prom mgr; Adra Armitage, chief engr.

SPRINGFIELD (413) Hampden county (See Chicopee, Holyoke)

WACE (See Chicopee, Mass. listing).
WHYN 1941: 560 kc; 1 kw, DA-1. (CP 5 kw-D, 1 kw-N, DA-2). 1300 Liberty St. (01104). 785-1911. TWX 413-781-3566. Hamden-Hampshire Corp. See Nwspr.
 Rep: Blair.
 William Dwight Sr., pres; Charles N. DeRose, gen mgr; Zack Land, coml mgr & prog dir; Durham Caldwell, news dir.

WHYN-FM 1948: 93.1 mc; 3.2 kw. Ant 970 ft. Dup WHYN.
WHYN-TV affil.

WMAS Sept 1, 1932: 1450 kc; 1 kw-D, 250 w-N. 101 West St., (01101). 737-1414. Southern New England Bcstg Inc. (acq 6-3-63).
 Net: CBS. Rep: Piano. Eckels.
 Julian Gross, pres; Erwin B. Needles, gen mgr; Del Racee, stn mgr; Ken LeMere, news dir; Dave Zadek, chief engr.

WMAS-FM Dec 1, 1947: 94.7 mc; 1.35 kw. Ant 175 ft. Dup WMAS.

***WSCB (FM)** March 1, 1958: 89.9 mc; 10 w. Box 649, Springfield College. 781-2200, ext 310. President & Trustees of Springfield College.

WSPR June 1936: 1270 kc; 5 kw-D, 1 kw-N, DA-2. 63 Chestnut St. (01103). RPublic 2-4182. WSPR Inc.
 Rep: Eastman; Kettell-Carter.
 Alan C. Tindal, pres & gen mgr; Bud Clain, prog dir; Jack Sullivan, sls mgr; Valentino M. Partyka, chief engr.

WTXL (See West Springfield, Mass.)

TAUNTON (617) Bristol county
WPEP Dec 22, 1949: 1570 kc; 1 kw-D. Box 1228. (02781). 824-7528. Silver City Bcstg Corp. Spec progs: Portuguese 1¼ hrs; C&W 1 hr wkly.
 J. Marshall McGregor, pres & gen mgr; Joseph G. Quill, stn & prom mgr; Ronald H. Mendler, coml mgr; Edward A. Litchfield, news dir; Howard B. Baker, chief engr.

WALTHAM (617) Middlesex county
WCRB (Boston) 1948: 1330 kc; 5 kw, DA-2. Box 288, Boston (02154). TW 3-7080. Copley 7-7080. Charles River Bcstg Co. (acq 1948).
 Net: Market I; CRB. Rep: Hollingbery.
 Theodore Jones, pres; Richard L. Kaye, stn mgr; Leonard V. Corwin, coml mgr; Robert A. Stuart-Vail, network dir; David S. MacNeil, prog & news dir; David B. Tucker, music dir; Richard B. Parker, chief engr.

WCRB-FM 1954: 102.5 mc; 3.3 kw. Ant 920 ft. Dup WCRB.

WARE (413) Hampshire county
WARE 1948: 1250 kc; 1 kw, DA-N. Box 210. (01082). 967-6231. Central Bcstg Corp. (acq 11-16-63).
 Net: Yankee. Rep: Piano, Eckels. Spec progs: Fr 3 hrs; Pol 5 hrs; C&W 2 hrs, all wkly.
 Allan W. Roberts, pres; Richard H. Vaughan, vp & gen mgr; Sumner Pearl, coml mgr; Richard Ellery, prog dir; Ed Gard, prom mgr; Stanley Newhall, news dir; Matthew Souza, chief engr.

WESTFIELD (413) Hampden county
WDEW December 1957: 1570 kc; 1 kw-D. 249 Union St. (01085). LLogan 8-8643. Westfield Bcstg Co. (acq 12-6-1).

WEST SPRINGFIELD (413) Hampden county
WTXL Aug 28, 1949: 1490 kc; 1 kw-D, 250 w-N, DA-D. 34 Sylvan St. (01089). RPublic 9-4768. Telecolor Corp.
 Net: ABC. Rep: Prestige. Spec progs: It 1 hr wkly.
 Lawrence A. Reilly, pres & gen mgr; James L. Spates, treas & stn mgr; Lewis F. Sargent, coml mgr; Ben Talbot, prog dir.

WEST YARMOUTH (617) Barnstable county
WOCB 1940: 1240 kc; 1 kw-D, 250 w-N. 775-0500. E. Anthony & Sons (acq 1944). See Nwspr.
 Net: Yankee. Rep: Piano; New England Spot. Paul Stiles, gen & coml mgr; G. W. Stidstone, prog dir; Edgar Semprini, news dir.
WOCB-FM 1948: 94.9 mc; 3.1 kw. Ant 170 ft. (CP 14 kw). Dup WOCB.

WILLIAMSTOWN (413) Berkshire county
***WCFM(FM)** January 1957: 91.3 mc; 34 kw. Ant minus 760 ft. Baxter Hall (01267). Glenview 8-4820. President & Trustees of Williams College.
 Spec progs: Sp 1 hr; C&W 4 hrs, both wkly.
 Gordon T. Sulcer, pres & stn mgr; E. Price Comly, exec prog dir; Thomas Johnson, sec-treas; Edward Cabano, chief engr.

WINCHESTER (617) Middlesex county
***WHSR-FM** May 1, 1956: 91.9 mc; 10 w. Winchester Senior High School. (01890). Parkview 9-4300. Winchester School Dept.
 Thomas A. Morse, gen mgr; Joseph Aversa, stn mgr.

WORCESTER (617) Worcester county
WAAB 1931: 1440 kc; 5 kw, DA-2. 34 Mechanic St. (01608). Pleasant 2-5611. Waterman Bcstg Corp. (acq 7-1-56).
 Rep: Masla; Kettell-Carter.
 Bernard Waterman, pres & gen mgr; Chester Kaminski, coml mgr; Tom Sawyer, prom mgr & news dir; George Capalbo, chief engr.

WAAB-FM June 15, 1961: 107.3 mc; 1.4 kw. Ant 780 ft. Waterman Fm Corp.

WNEB Dec 16, 1946: 1230 kc; 1 kw-D, 250 w-N. 405 Main St. (01608). 756-4672. WNEB Inc. (acq 6-22-60).

Net: CBS. Rep: McGavren-Guild; Creed. Spec progs: Pol ½ hr; Irish 1 hr; Swedish 1 hr, all wkly.
 Robert F. Nims, coml mgr; Walter Chenausky, prog dir; George Downey, news dir; Ken Berns, prom mgr; Walter Chenausky, chief engr.

WORC Feb 1925: 1310 kc; 5 kw-D, 1 kw-N, DA-2. 8 Portland St., (01608). 799-0581. WORC Inc. (acq 1-5-55).

Net: MBS. Rep: Eastman; Eckels. Spec progs: It ½ hr; wkly.
 Robert F. Bryar, pres; Bernard Koteen, vp; A. Abbott Coblentz, gen mgr; Alvin Saide, coml mgr; Richard Smith, prog dir; Jeanne Perkins, prom mgr; David Russell, news dir; Leo Grant, chief engr.

WSRS(FM) June 17, 1940: 96.1 mc; 10 kw. Ant 640 ft. See Knight Quality Stns.

WTAG May 1, 1924: 580 kc; 5 kw, DA-2. 20 Franklin St. (01601). 755-4321. TWX 617-799-4942. Worcester Telegram Pub Co. See Nwspr.
 Net NBC. Rep: Christal.
 Robert W. Booth, vp-radio & exec dir; Herbert L. Krueger, gen mgr; Richard L. Gravel, coml mgr; Herman H. Kramer, sls mgr; J. A. Brissette, prog-prod mgr; Richard F. Wright, news dir; E. A. Browning, chief engr.

For explanation of listings see page B-3.

MICHIGAN

*Noncommercial.

CALL COLLINS



James Littlejohn
 12708 Myrtle Circle
 Hopkins, Minnesota
 Phone: 935-7011
 Jerrell Henry
 Route 2
 Roanoke, Indiana
 Phone: 672-2906

MICHIGAN

ADRIAN (313) Lenawee county

WABJ February 1946: 1490 kc; 1 kw-D, 250 w-N, DA-N. Irwin Ave. (49221). COlfax 5-7213. TWX 263-4460. Gerity Bcstg Co. (acq 3-47).

Net: ABC. Rep: Michigan Spot Sales.
James Gerity Jr., pres & gen mgr; Edward Fortin, acct exec; Cecelia E. Gauss, prom mgr; Gene Baril, news & prog dir.

ALBION (517) Calhoun county

WALM Nov 2, 1952: 1260 kc; 1 kw-D, 500 w-N, DA-N. Irwin Ave. (49224). NATIONAL 9-3945. Triad Stns Inc. (acq 1-1-63). See Triad Stns and Nwspr.

Rep: Gill-Perna.
C. Wayne Wright, pres; Arthur Goodwin, stn & coml mgr; Derwood Carn, prog dir; Marcel Clark, prom mgr; Bill Spa, news dir; Harold Erb, chief engr.

ALMA (517) Gratiot county

WFYC Aug 17, 1948: 1280 kc; 1 kw-D. (CP 5 kw-DA-D). Box 386. (48801). 463-3175. WFYC Inc (acq 8-14-57)

Rep: Hollingbery, Hopewell.
Wayne G. Harris, pres; Gilbert E. Thomas, gen mgr; David W. Sommerville, stn mgr; Richard Crowley, prog dir; Mark Knowles, news dir; F. Tefft, chief engr.

WFYC-FM November 1964: 104.9 mc; 3 kw. Ant 185 ft. Dup WFYC 50%.

ALPENA (517) Alpena county

WATZ 1946: 1450 kc; 1 kw-D, 250 w-N. (49707) Elmwood 4-8400. Midwestern Bcstg Co. See Midwestern Bcstg Stns.

WHSB(FM) October 1964: 107.7 mc; 49 kw. Ant 420 ft. Huron Shore Bcstrs Corp. Harvey Klann, pres.

ANN ARBOR (313) Washtenaw county

WAAM October 1947: 1600 kc; 1 kw, DA-1. Box 608. (48106). NORmandy 2-4573. Radio Ann Arbor Inc. (acq 8-1-63). See O'Connor Stns.

Net: MBS. Reps: Savalli/Gates, Forjoe, Gentile. Ohio Stn Reps. Spec progs: Sp 2 hrs; C&W 6 hrs, both wkly.

Wayne W. Adair, gen mgr; Lawrence B. Skinner, coml mgr; Richard G. Petershagen, dir of opns.

WOIB 1958: 1290 kc; 500 w-D, DA. Box 5 (48107). 663-0569. Lester Bcstg Corp. (acq 6-1-59).

Rep: Smith; Lester. Spec progs: Ger 2 hrs wkly.

Herbert W. Lester, pres & gen mgr; Stephen J. Filipiak, coml mgr; Ted Heusel, prog dir; Milo Jordon, news dir; James W. Allen, chief engr.

WOIA-FM May 21, 1962: 102.9 mc; 10 kw. Ant 155 ft. Dup WOIB. Stereo.

WPAG April 26, 1945: 1050 kc; 5 kw, DA-D. Hutzel Bldg. (48108). 662-5517. Washtenaw Bcstg Co.

Rep: Meeker, Michigan Spot Sales.
Edward F. Baughn, pres, gen & coml mgr; Albert J. Samborn, prog dir & news dir; Bernard G. Ressler, chief engr.

***WUOM (FM)** 1948: 91.7 mc; 230 kw. Ant 470 ft. NORmandy 3-1511, ext 2761. The Regents of Univ. of Michigan.

Garnet R. Garrison, dir of bcstg; E. G. Burrows, mgr; Ralph Johnson, prod opns supvr; Harry Wellever, music dir; William Swisher, prog opns supvr; Fred Remley, dir of engr; Frank Nader, chief trans engr.

BAD AXE (517) Huron county

WLEW 1950: 1340 kc; 1 kw-D, 250 w-N, DA-D. 935 S. Van Dyke Rd. (48413) CONgress 9-9931. Thumb Bcstg Co. (acq 10-1-57). See Stevens-Wismer Bcstg Co. Stns.

Rep: Meeker, Michigan Spot Sales.
John F. Wismer, partner & gen mgr; James B. Muehlenbeck, stn mgr; Richard C. Jefferies, news dir; James Schwerdfeger, chief engr.

BATTLE CREEK (616) Calhoun county

WBCK July 9, 1948: 930 kc; 5 kw-D, 1 kw-N, DA-2. 390 Golden Ave. (49015). Woodward

3-5555. Michigan Bcstg Co.

Net: NBC. Rep: Hollingbery.
Robert H. Holmes, pres; Eugene F. Cahill, gen mgr; Larry Collins, prog dir; O. James Cleaver, news dir; Harley Hammond, chief engr.

WKFR October 1925: 1400 kc; 1 kw-D. 250 w-N. Michigan National Bank Bldg. 964-7173. Southern Michigan Bcstg Corp. (acq 5-57). See Knorr Stns.

Net: ABC. Reps: Meeker, Michigan Spot Sales.
Mrs. Nellie Knorr, pres; Kent Kanaga, gen mgr; Mike Noverr, prog dir; John Meagher, news dir; Dennis Harden, chief engr.

WKFR-FM June 11, 1963: 103.3 mc; 20 kw. Ant 72 ft. Dup WELL.

WVOC Nov 15, 1963: 1500 kc; 1 kw, DA-D. Box 17. (49016). 962-6267. WVOC, Inc.

Don F. Price, pres; D. Burdette Price, prog dir; Lanson Fichter, chief engr.

BAY CITY (517) Bay county

WBCM June 5, 1925: 1440 kc; 1 kw-D, 500 w-N. Wenonah Hotel Bldg. Twinbrook 3-7551. Michigan Bcstg Co. (acq 10-15-55).

Net: ABC. Rep: Hollingbery. Spec progs: Pol ½ hr; Sp 2½ hrs, both wkly.

Robert H. Holmes, pres; Leo A. Jylha, gen & coml mgr; Jerry Roberts, prog dir; Don Edwards, news dir; Wesley Thompson, chief engr.

WBCM-FM June 15, 1960: 96.1 mc; 41 kw. Ant 420 ft. Programs independently.

WNEM-FM Nov 12, 1961: 102.5 mc; 86 kw. Ant 800 ft. 5700 Becker Rd., Saginaw. Saginaw: Pleasant 5-8191. Flint: Cedar 5-3555. TWX SG-76 and FL-07. Gerity Bcstg Co.

James Gerity Jr., pres & gen mgr; Leo C. Heisel, opns mgr; Jack Berry, coml mgr; Chris Rager, prog dir; Jan Stobbart, coml mgr; Tom Eynon, news dir; Lou Furlin, chief engr.

WNEM-TV affil.
WXOX Nov 26, 1956: 1250 kc; 1 kw-D. 306 Phoenix Bldg. Twinbrook 3-4588. Water Wonderland Bcstg Co.

Rep: Masla. Spec progs: Pol 5 hrs wkly.
Patrick J. Trahan, pres; Charles E. Anthony, gen & coml mgr; Frank J. Walsh, news dir; Ralph H. Carpenter, chief engr.

BENTON HARBOR (616) ST. JOSEPH,

Berrien county
WHFB Sept 21, 1947: 1060 kc; 5 kw-CH-D, 1 kw-N. Box 628, Benton Harbor. (49023). 927-3581. Palladium Pub Co. See Nwspr.

Rep: Meeker, Michigan Spot Sales.
Stanley R. Banyon, pres; J. P. Scherer, gen mgr; Robert E. Brown, coml mgr; Lee Vincent, prog dir; Dwight Edmunds, prom mgr; Ray Mittan, news dir; Munson U. Robinson, chief engr.

WHFB-FM Sept 21, 1947: 99.9 mc; 9.2 kw. Ant 225 ft. Dup WHFB 90%.

BIG RAPIDS (616) Mecosta county

WBRN Jan 6, 1953: 1460 kc; 1 kw-D. (CP 1 kw-DA-N.) Northland Drive. (49307). 796-7684. WBRN Inc. (acq 10-1-55).

Rep: Michigan Spot Sales.
John A. White, M.D., pres; E. E. White, vp; Charles Riley, gen mgr; Paul Dreis, coml mgr; Garnet Zimmerman, chief engr.

WBRN-FM September 1964: 100.9 mc; 3 kw. Ant 300 ft. Prog sep from WBRN.

BIRMINGHAM (313) Oakland county

WHFI (FM) Sept 1, 1958: 94.7 mc; 20 kw. Ant 220 ft. Pontiac State Bank, Pontiac. (48058). 334-0994. Meadowcraft Bcstg Inc. (acq 9-62).

Rep: Smith.
Larry B. Payne, gen & coml mgr; Charles W. Simpson Jr., chief engr.

CADILLAC (616) Wexford county

WATT Sept 1945: 1240 kc; 1 kw-D, 250 w-N. Box 603 (49601). 775-7831. Midwestern Bcstg Co. See Midwestern Bcstg Stns.

Net: NBC, Paul Bunyan. Rep: Venard, Torbet & McConnell.
Les Biederman, pres; Clark Wideman, stn mgr; Robert E. Detwiler, coml mgr; John E. Walk-

meyer, opns mgr; William H. Kiker, chief engr.
WWTW-FM Oct 15, 1961: 92.9 mc; 100 kw. Ant 900 ft. Box 627 (49601). 775-3478. TWX 616-775-9744. See John E. Fetzer Stns.

Rep: Avery-Knodel.
John E. Fetzer, pres; Gene Ellerman, vp & gen mgr; Daryl Sebastian, asst gen mgr; John Wheat, prog dir; John North, news dir; Ron Baker, chief engr.

WWTW (TV) affil.
CARO (517) Tuscola county
WKYO May 19, 1962: 1360 kc; 500 w-D. 101 N. State St. (48723). OSborne 3-2136. Tuscola Bcstg Co.

Spec progs: C&W 6 hrs wkly.
Robert Benkelman, pres & gen mgr; James McCoy, coml mgr; John Bowles, news dir.

CHARLOTTE (517) Eaton county

WCER Aug 25, 1956: 1390 kc; 1 kw-D, DA. Box 269 (48813). 543-0340. Eaton County Bcstg Co.

Rep: Spot Time Sales. Spec progs: C&W 7 hrs wkly.

Roy McLean, pres & gen mgr; David L. Hicks, Rep: Spot Time Sales. Spec progs: C&W 14 stn & coml mgr; Terry Edger, chief engr.
WCER-FM: 92.7 mc; 3 kw. Ant 160 ft.

CHEBOYGAN (616) Cheboygan county

WCBY Oct 28, 1954: 1240 kc; 1 kw-D, 250 w-N. Mackinaw Ave. (49721). MADison 7-2341. Straits Bcstg Co. See Hunt Stns.

Rep: Hopewell.
Richard E. Hunt, pres, gen, coml & prog mgr; Jackie Norman, prog dir; Clare F. Baum, news dir; Lou Ozak, chief engr.

CLARE (517) Clare county

WCRM Nov 24, 1960: 990 kc; 250 w-D, DA. Mission Rd. (48617). Evergreen 6-9907. Gateway To The North Bcstg Corp. (acq 6-60). See Hunt Stns.

Rep: Hopewell.
Richard E. Hunt, pres & gen mgr; Keith A. Lee, coml mgr; Robert Koeller, chief engr.

COLDWATER (517) Branch county

WTVS Aug 7, 1949: 1590 kc; 5 kw-D, 1 kw-N, DA-N. Box 32 (49036). 279-9119. Twin Valley Bcstrs.

Rep: Cooke, Michigan Spot Sales.
E. H. Munn Sr., pres; Virgil Royer, gen mgr; Carl Hall, coml mgr; Joyce Brown, news dir.
WANG(FM) Nov 11, 1950: 98.5 mc; 7.9 kw. Ant 185 ft. Dup WTVB 90%.

DEARBORN (313) Wayne county

WKNR Dec 29, 1946: 1310 kc; 5 kw, DA-2. 15001 Michigan Ave. (48121). 846-8500. Knorr Bcstg Corp. See Knorr Stns.

Net: MBS. Rep: Raymer, Michigan Spot Sales; Ohio Stn Reps.

Mrs. Fred A. Knorr, pres; Walter Patterson, gen mgr; Jack Davidson, coml mgr; Frank Maruca, prog dir; Philip Nye, news dir; Jerry Martin, chief engr.

WKNR-FM December 1946: 100.3 mc; 7.1 kw. Ant 190 ft. Dup WKNR.

DETROIT (313) Wayne county

CKLW-AM-FM: See Windsor, Ontario, Canada.

WABX (FM) May 4, 1960: 99.5 mc; 36 kw. Ant 450 ft. 3307 David Stott Bldg. (48126). Woodward 1-1995. Mid-States Bcstg Corp. (acq 9-26-63). See Mid-States Stns. Stereo.

Rep: Herbert E. Groskin.
Michael L. Dow, vp & gen mgr; Arthur Crawford, stn mgr; Fred Henzi, prog dir; Gilbert Allen, chief engr.

WBFG (FM) 1961: 98.7 mc; 63 kw. Ant 260 ft. (CP 40 kw. Ant. 470 ft). 7030 W. Seven Mile (48021). 863-5650. Trinity Bcstg Co. (acq 3-11-61).

Nick Timko, pres; Don Garrett, gen mgr, prog dir & prom mgr; John Traylor, news dir; Lyle Winters, chief engr.

WCAR Dec 17, 1939: 1130 kc; 50 kw-D, 10 kw-N, DA-2. 500 Temple Ave. (48201). TEmple

For explanation of listings see page B-3.

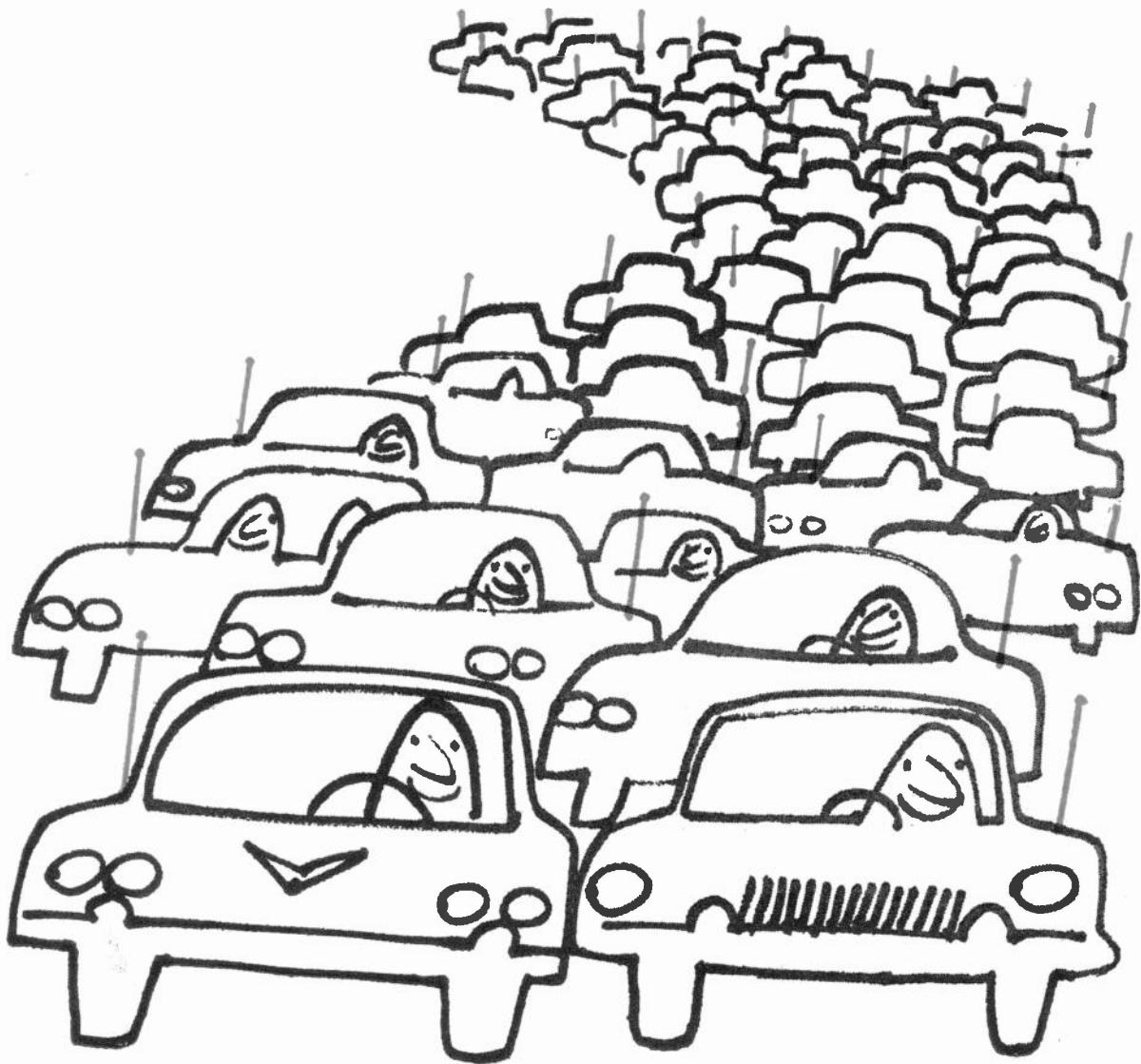

Our aerial act is absolutely colossal!

It's so big that every morning and every evening thousands upon thousands of loyal WJR listeners, with auto aerials everywhere in evidence, literally stand in line to catch our daily performances! This tremendous audience is drawn from the 74% of Michiganders who travel to and from work by car—a greater percentage of car commuters than in New York, Illinois, Pennsylvania, Ohio, Texas or California!

Add these folks to the WJR listener-commuters in the rest of the Great Lakes area and the result is an audience of astronomical proportions.

These are the commuters who tune to WJR for foreground radio—programming that people *listen* to. They get generous helpings of information, entertainment and adult companionship. Because we know that *adult* listeners have no desire to be rocked, rolled, shouted or twisted to and from work.

Care to join our act—and “*captivate*” one of the most captive audiences in America? Your Henry I. Christal representative will show you how our traffic can increase *your* traffic.



MICHIGAN

3-8100. TWX 313-222-5241. WCAR Inc.
WCHD (FM) May 26, 1960: 105.9 mc; 34 kw. Ant 175 ft. 32790 Henry Ruff Rd., Inkster, Mich. (48141). CRestwood 8-1440. Bell Bcstg Co. See WCHB Inkster, Mich. Dup WCHB 50%.

***WDET-FM** Dec 18, 1948: 101.9 mc; 79 kw. Ant 450 ft. 5035 Woodward Ave. (48202). Temple 3-1400. Wayne State U. (acq 5-52).
 Dr. Paul B. Rickard, dir of bcstg; Dan Logan, dir radio; Ed Rehm, mgr; Dr. Laszlo Boehm, music dir; Keith Kossuth, chief engr.

***WTVS (TV)** affil.

WDTM (FM) Oct 16, 1960: 106.7 mc; 61 kw. Ant 510 ft. Stereo. 2002 Cadillac Tower Bldg. WDTM Inc.
 Net: Market 1. Rep: Holmes.
 Marshall M. Carpenter Jr., pres & gen mgr; William H. Aaron Jr., coml mgr; Robert F. Schlorff, chief engr; Jack H. Hamilton, news dir.

***WDTR (FM)** Jan 8, 1948: 90.9 mc; 17 kw. Ant 175 ft. 9345 Lawton Ave. (48206). 833-7900, ext 2441. Board of Education of the City of Detroit.
 Mrs. Ethel Tincher, gen mgr; Carl O. Moody, supvr; Miss Marjorie Stevens, prog dir; John F. X. Browne, chief engr.

***WTVS (TV)** affil.

WGPR (FM) 1961: 107.5 mc; 39 kw. Ant 370 ft. 82 E. Hancock (48201). Temple 1-5500. WGPR Inc. (acq 2-19-64).
 Rep: FM Group Sales. Spec progs: Neg 35 hrs wkly.
 Wm V. Banks, pres; Bob Longwell, gen mgr; Len Ford, prog dir; Bob Longwell Jr., prom mgr; Gary Schmidt, chief engr.

WJBK 1925: 1500 kc; 10 kw-D, 1 kw-N, DA-2 (CP 50 kw-D, 5 kw-N, DA-2). 7441 Second Blvd. (48202). 873-7400. TWX 313-222-5329. Storer Bcstg Co. (acq 7-9-47). See Storer Bcstg Stns.
 Rep: Katz Agency.
 George B. Storer Jr., pres; Harry R. Lipson, vp & gen mgr; George A. Crandall, gen sls mgr; John M. Grubbs, prog mgr; Robert C. King, news dir; Donald Hein, radio engrg supvr.

WJBK-FM July 9, 1947: 93.1 mc; 30 kw. Ant 440 ft. Dup WJBK.
 WJBK-TV affil.

WJLB 1926: 1400 kc; 1 kw-D, 250 w-N. 3100 Broderick Tower (48226). WOODWARD 5-2000. Booth Bcstg Co. (acq 1939). See Booth Stns, also Nwspr.
 Rep: Howard. Spec progs: Ger 6 hrs., Ital 6 hrs, Neg 120 hrs, Pol 27 hrs, Sp 1 hr, all wkly.
 John L. Booth, pres; Thomas J. Warner, gen & coml mgr; Richard J. Desautel, prog & news dir; Bernice Warren, prom mgr; George E. Ryan, chief engr.

WJR May 4, 1922: 760 kc; 50 kw. 2200 Fisher Bldg. (48202). 875-4440. TWX 313-222-352. Capital Cities Bcstg Corp. (acq 1964). See Capital Cities Stns.
 Rep: Christal.
 John F. Patt, chmn of bd; Worth Kramer, pres; Daniel B. Burke, vp & gen mgr; James H. Quello, stn mgr; F. Sibley Moore, vp & sec; Richard M. Thomas, treas; Robert D. Burton, sls mgr; Oon Craig, sls prom mgr; R. P. Merridew, prog dir; Frank Tomlinson, news dir; Ross Callaway, pr dir. (See Adv. page B-77)

WJR-FM June 1, 1948: 96.3 mc; 24 kw. Ant 480 ft. Dup WJR.

WLDM (FM) Feb 12, 1949: 95.5 mc; 165 kw. Ant 340 ft. 15401 W. Ten Mile Rd. (48237). Jordan 4-5835. Lincoln Bcstg Co.
 Harold I. Tanner, pres & gen mgr; Robert J. Conger, coml mgr; Richard J. Bernard Jr., prog dir; Jerome F. Steadley, chief engr.

WLIN(FM) 92.3 mc; 10 kw. Ant 480 ft. Same licensee as WCAR Detroit.

WMUZ (FM) Nov 11, 1958: 103.5 mc; 115 kw. Ant 300 ft. 12300 Radio Place. (48228). Vermont 6-3293. William F. Eisemann, admin. of est. of Percy B. Crawford, deceased (acq 4-30-62). See Crawford Stns.

WMZK (FM) July 12, 1958: 97.9 mc; 10 kw. Ant 430 ft. Companion to WJLB. Programs independently.

WOMC (FM) Mar 5, 1948: 104.3 mc; 214 kw.

Ant 330 ft. Box X100 (48220). Lincoln 4-2200. Sparks Bcstg Co.
 Garnet G. Sparks, pres & chief engr; Gordon A. Sparks, gen mgr; Ernest P. Holder, coml mgr; Gordon Sparks Jr., prog & news dir.
 Affil. with WEXL Royal Oak, Mich.

WQRS-FM March 7, 1960: 105.1 mc; 28.5 kw. Ant 380 ft. 1414 School Center Bldg. (48202). 321-1773. Fine Arts Bcstrs Inc.
 Stanley Akers, pres; P. M. Akers, gen mgr; Angela McBride, prog dir; J. Guerin, chief engr.

WWJ Aug 20, 1920: 950 kc; 5 kw. DA-N. 622 W. Lafayette. (48231). 222-2000. TWX DE 931. Evening News Assn. See Nwspr.
 Net: NBC. Rep: PGW; McDermott.
 James Schiavone, gen mgr; Don DeGroot, asst gen mgr; Nestor A. Sibbold, sls mgr; James C. Dages, natl sls mgr; A. Glenn Kyker, prom mgr; Melvin C. Wissman, prog dev mgr; Frank Steltenkamp, sls dev mgr; James F. Clark, news edit; Edgar J. Love, engrg mgr.

WWJ-FM May 9, 1941: 97.1 mc; 50 kw. Ant 480 ft. Dup WWJ.
 WWJ-TV affil.

WXYZ Oct 10, 1925: 1270 kc; 5 kw, DA-N. 20777 W. Ten Mile Rd. (48219). KE 4-7000. TWX 999-9830. WXYZ Inc. (acq 7-22-46). See ABC-owned Stns.
 Net: ABC. Rep: Blair.
 Charles D. Fritz, vp & gen mgr; Robert Baldrice, sls dir; Robert Baker, prog dir; David Klemm, opns dir; Martin Greenberg, prom mgr; Ed Hardy, news dir; Richard Femmel, edit dir; Charles Kocher, chief engr.

WXYZ-FM Jan 1, 1948: 101.1 mc; 27.2 kw. Ant 880 ft. Dup WXYZ.
 WXYZ-TV affil.

DOWAGIAC (616) Cass county
WDDW September 1960: 1440 kc; 1 kw-D. Marcellus Hwy. (49047). ST 2-5106. Dowagiac Bcstg Co. Inc. See Kuiper Stns.
 William Kuiper, pres; William E. Kuiper Jr., vp; Frank Lagerborg, stn & coml mgr; John Cureton, news dir; Thomas DeWeerd, chief engr.

EAST LANSING (517) Ingham county
 ***WKAR** Aug 18, 1922: 870 kc; 5 kw-D. Michigan State U. (48823). 355-6542. Board of Trustees of Michigan State Univ.
 Richard Estell, gen mgr; Gordon Gainer, prog dir; Lowell Newton, news dir.; John Blakeslee, chief engr.

***WKAR-FM** Oct 10, 1948: 90.5 mc; 125 kw. Ant 930 ft. Dup WKAR.

WSWM (FM) July 16, 1959: 99.1 mc; 116 kw. Ant 300 ft. Box 289. (48824). ED 7-1318. Mid-States Bcstg Corp. (acq 9-26-63). See Mid-States Stns.
 Rep: Groskin.
 John P. McGoff, pres; Robert J. Rentschler, gen mgr; Ronald Heller, coml mgr; David Jerrell, prog dir; James Hughes, news dir; William Dayton, chief engr.

WVIC not on air—target date unknown: 730 kc; 500 w-D. WGSB Bcstg Co.
WVIC-FM Nov 15, 1963: 94.9 mc; 20 kw. Ant 250 ft. 933 E. Grand River Ave. (48823). WGSB Bcstg Co.
 Albin J. Wendrow, gen, coml & prom mgr; Bill Sack, prog & news dir; Oren Morgan, chief engr.

ESCANABA (906) Delta county
WDBC September 1941: 690 kc; 1 kw, DA-2 (CP 10 kw-D, 1 kw-N, DA-2). 606 Ludington St. (49829). State 6-6144. WDBC Bcstg Co. (acq 7-62).
 Net: CBS. Rep: Bolling.
 A. E. Dahl, pres & gen mgr; Hart N. Cardozo, vp; James Zimmerman, coml mgr; Joseph DeMay, prog dir; Tom Bintliff, news dir; Hank Olson, chief engr

WLST Dec 1, 1958: 600 kc; 1 kw-D, DA. Box 608. (48929). State 6-4118. Mining Journal Co. Ltd. See Mining Journal Stns and Nwspr.
 Net: ABC. Rep: Savalli/Gates.
 Donald R. Lang, stn mgr, prog & news dir; David J. Pinozek, coml mgr; Paul Anick, chief engr.

FLINT (313) Genesee county
WAMM Dec 5, 1955: 1420 kc; 500 w, DA-D. 740 S. Saginaw St. (48502). CE 9-8631. Mid-States Bcstg Corp. (acq 9-63). See Mid-States Stns.
 Rep: Howard; Gentile. Spec progs: Neg 51 hrs wkly.
 John P. McGoff, pres; Clarence Rhodes, exec vp; Philip R. Munson, vp & gen mgr; Jerry Jacob, stn mgr; Tony King, prod mgr; Al Alarie, chief engr.

***WFBE (FM)** Oct 3, 1953: 95.1 mc; 3.7 kw. Ant 115 ft. Flint Public Schools, Oak Grove Campus (48503). 238-1631, ext 303. Flint Board of Education.
 Net: Natl Educ Radio.
 Stephen A. All, stn mgr; Ramon Wisniewski, prog dir; Fred Harrington, opn & traf; Edward A. Rauch, chief engr.

WFDF May 25, 1922: 910 kc; 5 kw-D, 1 kw-N, DA-3. 406 Garland St. (48503). CE 2-7158. TWX 313-742-8705. WFDF Flint Corp. (acq 6-6-61).
 Net: NBC. Rep: Katz.
 Elmer A. Knopf, pres & gen mgr; Marvin Levey, co-mgr sls; Daniel J. Hunter, dir of pub affrs; Al Hansen, news dir; Gerald Wolpert, chief engr.

WGMZ (FM) Nov 4, 1961: 107.9 mc; 19 kw. Ant 160 ft. 740 S. Saginaw St. (48502). 239-3143. Mid-States Bcstg Co. See Mid-States Stns.
 Net: Mid-State FM. Rep: Groskin.
 Michael Dow, gen mgr; Ken Edelson, stn & sls mgr; Hugh Sample, prog & news dir; Harry Furkas, chief engr.

WKMF April 10, 1953: 1470 kc; 5 kw-D, 1 kw-N, DA-2. 5th floor, Citizens Bank Bldg. CE 9-7608. Carroll Bcstg Co. (acq 6-1-63).
 Net: ABC. Rep: Gill-Perna; Michigan Spot Sales. Spec progs: C&W 105 hrs wkly.
 John Carroll, pres & gen mgr; Jerry Schroeder, asst mgr; Larry Jean, com & prom mgr; Douglas Smith, prog & news dir; John Tomlinson, chief engr.

WMRP Nov 11, 1946: 1570 kc; 1 kw-D. 3217 Lapeer St. (48503). 233-5112. Methodist Radio Parish Inc.
 Net: MBS. Rep: Alpha. Spec progs: Neg 5 hrs; C&W 18 hrs, both wkly.
 Carl Ammerman, pres; Ellis L. Fenton, gen mgr; Gene Riley, coml mgr; Robert Swayze, chief engr.

WMRP-FM September 1964: 105.5 mc; 3 kw. Ant 300 ft. Dup WMRP 5%.

WTAC April 26, 1946: 600 kc; 1 kw-D, 500 w-N, DA-2. Box 600 (48501). Owens 4-4146. Whitehall Stns Inc. (acq 3-21-61).
 Rep: McGavren-Guild.
 Gene Milner, pres; Charles E. Speights, vp & gen mgr; Bob Halstead, coml mgr; Reed Pasternak, vp-prgm; Joe Franks, news dir; Bob Garner, chief engr.

WTRX Oct 1, 1947: 1330 kc; 5 kw-D, 1 kw-N, DA-2. G-3076 E. Bristol Rd., (48507). 743-1150. Eastman Bcstg Inc. (acq 7-22-64).
 Rep: Eastman. Spec progs: Pol 2½ hrs; Sp 1 hr, both wkly.
 Robert E. Eastman, pres; David Mendelshon, gen mgr; Eddie Clarke, prog dir; Les Root, news dir; Don Mayle, chief engr.

FREMONT, Newaygo county
WSHN May 23, 1961: 1550 kc; 1 kw-D. (49412). 924-4700. Rev. Stuart P. Noordyk.
 Rev. Stuart P. Noordyk, pres; Bruce Van Houten, gen mgr; James Collier, news dir; Arwin Brown, chief engr.

GARDEN CITY (313) Wayne county
WERB Oct 23, 1963: 1090 kc; 250 w, DA-D. Box 187 (48135). GARFIELD 5-400. Garden City Bcstg Co.
 Milton Maltz, pres; Robert G. Wright, gen mgr; Paul Carnegie, prog dir; James Martin, Victor Caputo, news dirs; Richard Wright, chief engr.

GAYLORD (517) Otsego county
WATC 1950: 900 kc; 1 kw-D. (49735). 732-5770. Midwestern Bcstg Co. See Midwestern Bcstg Co. Stns.

Net: NBC; Paul Bunyan. Rep: Venard, Torbet & McConnell.

Les Biederman, pres & gen mgr; Robert E. Detwiler, coml mgr; John E. Walkmeyer, opns mgr; William H. Kiker, chief engr.

GRAND HAVEN (616) Ottawa county

WGHN July 16, 1956: 1370 kc; 500 w-D. 228½ Washington St. (49417); 842-8110. Community Bcstrs Inc. (acq 2-1-64).

Douglas J. Tjapkes, pres, gen mgr, prog & news dir; Dan Bethell, prom mgr; George H. Kleis, coml mgr & chief engr.

GRAND RAPIDS (616) Kent county

WFUR November 1947: 1570 kc; 1 kw-D. 399 Garfield Ave., S.W. (49504). GL 6-9541. Furniture City Bcstg Corp. (acq 3-10-50). See Kuiper Stns.

WFUR-FM September 1960: 102.9 mc; 40 kw. Ant 57 ft. Dup WFUR day; separately night.

WGRD Nov 1, 1947: 1410 kc; 1 kw-D. 35 Lafayette, N.E. (45903). 459-4111. Regional Bcstrs of Michigan Inc. (acq 2-3-60). See Regional Bcstrs Stns.

Rep: Raymer.

Harlyn M. Fisher, gen mgr; Russell Ochsankel, stn mgr; Robert Thompson, prog dir; Robert Trap, news dir.

WJEF February 1945: 1230 kc; 1 kw-D, 250 w-N. 187 Monroe, N.W. (49502). GL 6-8512. TWA GR 374. Amalgamated Properties Inc., See Fetzer Stns.

Net: CBS. Rep: Avery-Knodel.

John E. Fetzer, pres; Roger Hoffman, stn mgr; Bruce M. Glycadgis, adm asst & chief engr.

WJFM (FM) July 1951: 93.7 mc; 500 kw. Ant 800 ft. Same licensee as WJEF.

WKLW (FM) Feb 28, 1962: 95.7 mc; 7.8 kw. Ant 175 ft. 900 Monroe Ave. N.W. (49502). 458-6644. Kenneth W. Van Prooyen.

Net: Trans-Michigan. Spec progs: Fr ¼ hr; It ½ hr; Dutch ½ hr; Swedish ½ hr; all wkly.

Kenneth W. Van Prooyen, pres & gen mgr; Svin Sandholm, coml mgr; David Ludwick, prog dir; R. H. Van Prooyen, prom mgr; Charles Wilson, chief engr.

WLAV Sept 18, 1940: 1340 kc; 1 kw-D. 250 w-N. Waters Bldg., 161 Ottawa N.W. (49502). GL 6-5461. Shepard Bcstg Corp. (acq 5-17-63).

Net: ABC. Rep: Meeker.

John J. Shepard, pres; Paul J. Haller, stn mgr; Larry Adderley, prog dir; Frank Imburg, news dir; Charles Sprague, opns mgr.

WLAV-FM January 1947: 96.9 mc; 28 kw. Ant 180 ft. Dup WLAV 25%.

WMAX Dec 25, 1954: 1480 kc; 1 kw-D. 355 Covell Rd. N.W. (49504). 453-4471. Atlas Bcstg Co. (acq 10-24-60).

Net: MBS. Rep: Gill-Perna.

Spec progs: Neg 1 hr; C&W 2 hrs, both wkly. Joseph C. Hooker, pres & gen mgr; Victor E. Lundberg, vp, sls; Van Griffin, prod dir; Ed Denkema, news dir; Joe Dykstra, chief engr.

WMAX-FM October 1961: 101.3 mc; 7.2 kw. Ant 175 ft. Dup WMAX day, independently at night.

WOON October 1924: 1300 kc; 5 kw, DA-N. 120 College Ave., S.E. (49502). 459-4125. TWX GR 281. Time-Life Bcst Inc. (acq 5-22-57). See Time-Life Stns and Nwspr.

Net: NBC. Rep: Katz.

Weston C. Pullen Jr., pres; Willard Schroeder, vp & gen mgr; Michael O. Lareau, stn mgr & sis mgr; Peter Kizer, prog dir; Clark Grant, prom mgr; Dick Cheverton, news dir; Charles Robison, chief engr.

WOOD-FM Feb 26, 1962: 105.7 mc; 264 kw. Ant 810 ft. Progs sep from WOOD. Stereo.

*WVGR (FM) Dec 7, 1961: 104.1 mc; 107.5 kw. Ant 600 ft. Stn WUOM, 5501 Admn Bldg., Ann Arbor. Regents of the U. of Michigan.

Same staff as *WUOM(FM) Ann Arbor except Richard Clark, chief engr.

WXTO (FM) July 30, 1962: 97.9 mc; 20 kw. Ant 180 ft. 1607 Robinson Rd., SE (49506). 459-3553. Aquinas Bcstg Society.

Hugh Michael Beahan, pres & gen mgr; Fred T. Beahan, sis & coml mgr; James Drummond,

prom mgr; David G. Huhn, news dir; Charles P. Ausberger, chief engr.

GREENVILLE, Montcalm county

WPLB May 19, 1960: 1380 kc; 500 w, DA-D. Box 9. (48838). PL 4-3656. Flat River Bcstg Co. Net: Keystone. Rep: Walton. Spec prog: C&W 2½ hrs wkly.

Pearl C. Lewis, pres; Earl N. Peterson, vp & gen mgr; Robert G. Lewis, stn mgr; Larry L. Painter, prog dir; Wilma G. Painter, coml mgr; Thomas G. Low, sis mgr; Dan L. Painter, news dir; David W. Huva, chief engr.

WPLB-FM May 22, 1962: 107.3 mc; 5.3 kw. Ant 110 ft. Prog sep from WPLB.

HANCOCK (906) Houghton county

WMPL March 2, 1957: 920 kc; 1 kw-D. Hotel Scott. (49930). 482-1330. Copper County Bcstg. Rep: Hopewell. Spec progs: It 1 hr; Finnish 5 hrs, both wkly.

Francis Locatelli, pres, treas, gen mgr & chief engr; Burton Ervast, coml mgr; Lawrence Mackey, prog dir.

HASTINGS (616) Barry county

WBCH November 1957: 1220 kc; 250 w-D. Box 88. (49058). Windsor 5-3414. Barry Bcstg Co. (acq 8-17-58).

Rep: Devney. Spec progs: C&W 8 hrs wkly. Kenneth R. Radant, pres & gen mgr; Margaret Procissi, coml mgr; David McIntyre, prog dir; Russ Mursch, prom mgr; Robert Hartle, news dir; John Meder, chief engr.

HIGHLAND PARK (313) Wayne county

*WHPR (FM) May 21, 1954: 88.1 mc, 10 w. 12541 Second Ave. (48203). Townsend 8-1264. School District of the City of Highland Park.

HILLSDALE (517) Hillsdale county

WCSR May 21, 1959: 1340 kc; 100 w (CP for 500 w-D. 250 w-N). 170 North West St. (49242). HEMlock 7-4444. Flynn Enterprises Inc. (acq 11-15-61).

HOLLAND (616) Ottawa county

WHTC July 1948: 1450 kc; 1 kw-D, 250 w-N. Box 911 (49424). Export 2-3121. Holland Bcstg. Net: MBS. Rep: Hopewell.

W. A. Butler, pres; William Gargano, gen mgr; William Gargano, prog dir; Paul Van Kolken, news dir; Julius Van Oss, chief engr.

WHTC-FM September 1962: 96.1 mc; 2.9 kw. Ant 90 ft. Dup WHTC 40%. Stereo.

WJBL Nov 2, 1955: 1260 kc; 5 kw-D, DA-D. Box 808. (49424). Export 6-5281. Ottawa Bcstg Corp. (acq 3-1-62).

Rep: Michigan Spot Sales; Midwest Time Sales. Bernard Zondervan Sr., pres; Peter J. Vandenberg, gen mgr & prog dir; John S. Helder, coml mgr; Lynn Wheaton, news dir; John L. Klungle, chief engr.

WJBL-FM March 24, 1961: 94.5 mc; 37 kw. Ant 215 ft. WJBL 40%.

HOUGHTON (906) Houghton county

WHDF 1928: 1400 kc; 250 w. Douglass House. (49931). 482-2442. Upper Michigan Bcstg Co. Net: NBC. Rep: Walker-Rawalt. Spec progs: Fin 2¼ hrs wkly.

Roland B. Burgan, gen mgr & prog dir; Francis Roberts, coml & prom mgr; James Anthony, news dir; Walter Anderson, chief engr.

HOUGHTON LAKE, Roscommon county

WHGR July 1954: 1290 kc; 5 kw, DA-N. 3431 Houghton Lake Drive. (48629). 366-5364. Sparks Bcstg Co.

WJGS(FM) July 1, 1961: 98.5 mc; 19 kw. Ant 165 ft. Same licensee as WHGR.

HOWELL, Livingston county

WHMI Feb 17, 1957: 1350 kc; 500 w-D. 201½ W. Grand River. (48843). Phone 1062. B & H Bcstg Co. (acq 8-1-61).

Net: ABC. Repts: Walton; Michigan Spot Sales. Frank Bignell, pres & gen mgr; Barbara Bekering, news dir; Robert Plonka, chief engr.

INKSTER (313) Wayne county

WCHB Nov 1956: 1440 kc; 1 kw-D, DA. 32790 Henry Ruff Rd. (48141). CRestwood 8-1440. Bell

Bcstg Co.

Rep: Dore, Dora-Clayton, Creed, Savalli/Gates. Spec progs: Neg 100%.

Dr. Haley Bell, pres; Frank M. Seymour, gen mgr; Bill Williams, prog dir; Bob Billups, news dir; Richard Scott, prom mgr; Ken Nealy, chief engr.

Affil of WCHD (FM) Detroit.

INTERLOCHEN (616) Grand Traverse county

*WIAA (FM) July 22, 1963: 88.3 mc; 115 kw. Ant 350 ft. (49643). 947-9800. National Music Camp.

Dr. Joseph E. Maddy, pres; Richard R. Goerz, stn mgr; Richard Krupka, news dir; Robert Greagie, chief engr.

IONIA, Ionia county

WION Feb 1, 1953: 1430 kc; 5 kw, DA-D. Box 143. (48846). 527-4400. Ionia Bcstg Co.

Rep: Walton.

Monroe MacPherson Sr., pres; Monroe MacPherson Jr., gen mgr; Dan Covell, coml mgr; James Loomis, prog dir; Harry Boyes, news dir.

IRON MOUNTAIN (906) Dickinson county

WMIQ 1947: 1450 kc; 1 kw-D, 250 w-N. 211 E. Ludington St. (49801). Phone 2031. Iron Mountain-Kingsford Bcstg Co. See Mining Journal Stns, also Nwspr.

IRON RIVER (906) Iron county

WIKB Nov 18, 1949: 1230 kc; 1 kw-D, 250 w-N. Box 286. (49935). Congress 5-4104. Iron County Bcstg Corp. (acq 12-15-57).

IRONWOOD (906) Gogebic county

WJMS Nov 3, 1931: 630 kc; 1 kw, DA-N. 134 E. McLeod Ave. (49938). 932-2411. Upper Michigan-Wisconsin Bcstg Co.

Rep: Clark.

William L. Johnson, pres & gen mgr; Robert Olson, coml mgr; Robert Knutson, news dir; Arne Dahlbacka, chief engr.

ISHPEMING (906) Marquette county

WJAN June 26, 1959: 970 kc; 5 kw-D. Box 313. (49849). Hudson 6-4441. S. Harvey Klein, receiver.

Frank Blotter, gen mgr.

WJPD 1947: 1240 kc; 1 kw-D, 250 w-N. U.S. Highway 41. (49849). Hudson 6-9937. Ishpeming Bcstg Co.

Net: NBC. Spec progs: Fr. 7 hrs; Ger 7 hrs; Ital 7 hrs; Pol 7 hrs; Sp 7 hrs; Finnish; C&W 21 hrs, all wkly.

Dr. James P. Deegan, pres; Virgil Bond, gen & coml mgr, news dir & chief engr; Margaret Deegan, prog dir.

JACKSON (517) Jackson county

WIBM 1924: 1450 kc; 1 kw-D, 250 w-N. Box 180. (49204). 782-7176 TWX 517-787-1957. Booth Bcstg Co. (acq 1954). See Booth Stns, also Nwspr.

Rep: Gill-Perna; Pearse. Spec progs: Pol 1 hr wkly.

John L. Booth, pres; Robert B. Lees, gen & coml mgr; John R. Moss, prog dir; Ronald Stratton, news dir; Philip Campau, chief engr.

WBBC (FM) July 14, 1958: 94.1 mc; 5.4 kw. Ant 310 ft. Dup WIBM.

WJCO Jan 19, 1963: 1510 kc; 5 kw-D, DA. Box 380. (49204). State 3-2621. TWX 517-787-1984. Television Corp. of Michigan Inc.

Rep: Adam Young. Spec progs: C&W 18 hrs wkly.

Edward E. Wilson, pres; William J. Hart, gen mgr; Stuart S. Hazard, stn mgr; Theron W. Shreve, prog dir; Robert C. MacDonald, news dir; James R. Billingsley, chief engr.

WILX-TV affil.

WKHM Dec 7, 1951: 970 kc; 1 kw, DA-2. 441 Wildwood. (49201). State 4-7181. Jackson Bcstg & TV Corp. See Knorr Stns.

Net: MBS. Rep: Meeker.

Mrs. Fred Knorr, pres; Edwin R. Huse, vp & gen mgr; Wayne Curtis, prog dir; Paul Wright, chief engr.

For explanation of listings see page B-3.

MICHIGAN

RADIO 1320

WILS
ANSING

5,000 WATTS / 24 HOURS A DAY

92

**NATIONAL
ADVERTISERS**

Back your judgment when you select WILS as your No. 1 Mid-Michigan buy. WILS has daytime power of 5,000 watts. Stations A & B have 1,000 W, and 500 W daytime.

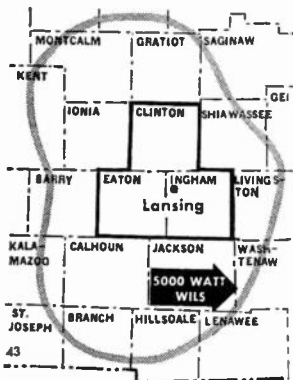

WILS delivers all the Lansing Metro area plus most of another seven counties in one of the highest-income-per-household market areas in the U. S. (3rd in U. S. in Metro Cities over 200,000).

Lansing is always in the top 100 U. S. markets. For complete cost-per-thousand and audience information contact Venard, Torbet & McConnell, Inc., or write to:

RADIO 1320

WILS
ANSING

5,000 WATTS / 24 HOURS A DAY

WKHM-FM: 106.1 mc; 20 kw. Ant 180 ft. Same permittee as licensee WKHM.

KALAMAZOO (616) Kalamazoo county

WKLZ Feb 4, 1956: 1470 kc; 500 w-D. Box 663. (49003). Flreside 3-2541. The Circle Corp. Net: MBS. Rep: Prestige; Pearse.

Emil J. Popke Jr., pres & gen mgr; Dan Daniels, stn mgr; Max Keyes, coml mgr; Vince Ford, prom mgr; Kenneth Farrance, chief engr.

WKMI Aug 1947: 1360 kc; 5 kw-D, 1 kw-N, DA-N. 1360 Melody Lane, Box 911 (49003). 344-0111. Steere Bcstg Corp. (acq 10-7-52).

Reps: McGavren-Guild. Howard D. Steere, pres & gen mgr; Sam McClung, local coml mgr; Robert C. Barr Jr., news dir; Larry White, prod mgr; Floyd Holes, chief engr.

WKMI-FM June 19, 1964: 106.5 mc; 23.5 kw. Ant 285 ft. Stereo.

WKPR Oct 20, 1960: 1420 kc; 1 kw-D, DA. Box 867. (49003). 2244 Ravine Rd. Flreside 5-6179. Kalamazoo Bcstg Co. Inc. See Kuiper Stns.

William E. Kuiper, vp, gen mgr & prog dir; Jack Severson, resident mgr & news dir; Henry Elgersma, chief engr.

WKZO Sept 10, 1931: 590 kc; 5 kw, DA. 6 p.m. to signoff. 590 W. Maple St. (49004). Flreside 5-2101. TWX 616-381-2960. Fetzer Bcstg Co. See Fetzer Stns.

Net: CBS. Rep: Avery-Knodel. John E. Fetzer, pres; Carl E. Lee, exec vp & gen mgr; Otis Gaston, stn mgr; Charles T. Lynch, prog dir; W. Hunt, prom mgr; Gordon Anderson, news dir; Arthur E. Covell, chief engr.

WKZO-TV affil. **WMUK (FM)** Jan 8, 1951: 102.1 mc; 36 kw. Ant 160 ft. Western Michigan U. P. Glenn Bishop, gen mgr & chief engr; Garrard D. Macleod, prog dir.

LANSING (517) Ingham county

WILS 1947: 1320 kc; 5 kw-D, 1 kw-N, DA-2. 407½ N. Washington Ave. (48933). Ivanhoe 2-1655. TWX LG 16. Lansing Bcstg Co.

Rep: Venard, Torbet & McConnell. John C. Pomeroy, pres; E. L. Byrd, gen & coml mgr; David Froh, prog dir; Hamish McIntosh, prom & mdse mgr; Bob Runyon, news dir; John Whitacre, chief engr.

WITL June 26, 1961: 1010 kc; 500 w-D, DA. Michigan National Tower. (48933). 482-1333. Metropolitan Radio Corp.

Rep: Stone. Chuck Medford, pres & gen mgr; Dick Creamer, coml mgr; J. Cody Owens, prog dir; Lee Sharp, prom mgr; Dean Manley, chief engr.

WYFE(FM) April 15, 1964: 100.7 mc; 55 kw. Ant 360 ft. Dup WITL 60%.

WJIM 1934: 1240 kc; 1 kw-D, 250 w-N. Box 1226. (48904). 372-1900. TWX LG-72. Gross Telecasting Inc.

WJIM-FM June 1960: 97.5 mc; 28 kw. Ant 440 ft. Same licensee & staff as WJIM. WJIM-TV affil.

LAPEER (313) Lapeer county

WMPC Dec 2, 1926: 1230 kc; 250 w, SH. Box 104. (48446). 664-6211. The Liberty St. Gospel Church.

WTHM Nov 16, 1962: 1530 kc; 5 kw, DA-D. Box 1530. (48446). 664-8555. Lapeer Bcstg Co.

Rep: D. O. Sales, Gentile. Spec progs: C&W 16 hrs wly.

Robert A. Tripp, pres; Edward P. Oyster, exec vp & gen mgr; Dick Pettibone, asst mgr & prog dir; Ed Oyster, tech dir.

LUDINGTON (616) Mason county

WKLA Oct 10, 1944: 1450 kc; 250 w. E. Ludington Ave. (49431). Victor 3-3488. Raymond A. Plank (acq 4-1-50).

MANISTEE (616) Manistee county

WMTE June 7, 1951: 1340 kc; 1 kw-D, 250 w-N. Box 128. (49660). Parkview 3-9906. Manistee Radio Corp.

Rep: Hopewell, Michigan Spot Sales.

Raymond A. Plank, pres & gen mgr; W. Harriet Laird, mgr; Louis (Walters) Piechocki, prog dir.

MARINE CITY (313) St. Claire county

WDOG Dec 10, 1951: 1590 kc; 1 kw-D, DA-D. (48039). R0ckwell 5-7944. Radio St. Clair Inc. Net: Keystone.

Jerry W. Coughlin, pres; Fred W. Cale, exec vp & gen mgr; Ernie Ferriby, prog dir; Ben Greenhaw, chief engr.

MARQUETTE (906) Marquette county

WDMJ July 4, 1931: 1320 kc; 1 kw, DA-N. 249 W. Washington St. (49855). CAnal 6-3524. Lake Superior Bcstg Co. (acq 1940). See Nwspr and Mining Journal Stns.

Net: ABC. Rep: Pearse. Frank J. Russell, pres; W. H. Treloar, gen mgr; Robert J. Luke, stn mgr; Eldon W. Wallace, prog dir; Paul F. Anick, chief engr.

***WNMR(FM):** 90.1 mc; 275 w. Ant minus 37 ft. Lee Hall. CAnal 5-1341, ext 2128. Northern Michigan U.

Net: Natl Educl Radio. Dr. Stuart K. Bergsma, coordinator; Bruce S. Turner, prog dir; John G. Major, tech dir; Paul F. Anick, chief engr.

MARSHALL (616) Calhoun county

WMRR August 1964: 1540 kc; 250 w-D. Box 135. (49068). 781-2841. Marshall Bcstg Co.

Kenneth R. Radant, pres & gen mgr; John H. Meder, stn mgr, prog dir & chief engr; Robert Thurgoland, prom mgr; William Gray, news dir.

MENOMINEE (906) Menominee county

WAGN Nov 14, 1952: 1340 kc; 1 kw-D, 250 w-N. Box 325. (49858). Union 3-5551. TWX TT-7551-42. Men-Mar Bcstg Corp. (acq 1-1-55).

Net: ABC. Rep: Pearse, Bowden. Vernon H. Uecker, pres & gen mgr; William C. King, prog dir; Robert B. Maccaulay, news dir; Loren B. Koelsing, chief engr.

MIDLAND (517) Midland county

WMDN 1948: 1490 kc; 1 kw-D, 250 w-N. 1510 Bayliss St. (48642). TEmple 9-9988. Midland Bcstg Co. (acq 10-22-59).

Reps: Prestige, Gentile. Donald A. Sherman, pres; Peter A. Wolf, gen mgr & chief engr; Lewis Brietenstein, coml mgr; Pat Ryon, prog dir; Ron Kitzmiller, news dir.

WQDC (FM) July 15, 1961: 99.7 mc; 40 kw. Ant 145 ft. 229 E. Main St. (48640). OXbow 5-4051. Mid-States Bcstg Corp. See Mid-States Stns.

MONROE (313) Monroe county

WQTE July 12, 1956: 560 kc; 500 w-D, DA. 415 Burns Drive, (48161). 822-9400. 560 Bcstg Corp. (acq 7-59).

Rep: Broadcast Time Sales. Richard E. Jones, gen & coml mgr; Irving L. Laing, chief engr; Jerry Bennett, news dir.

MOUNT CLEMENS (313) Macomb county

WBRB May 18, 1957: 1430 kc; 500 w-D, DA-D. Box 489. (48044). 293-1430. Wright & Maltz Inc. (acq 1-1-60).

Net: MBS. Rep: Continental. Milton Maltz, pres & gen mgr; Robert G. Wright, sec-treas; Charles H. Park Jr., mgng dir; Harold E. Oliver, tech dir; Carl Paxton, chief engr.

WBRB-FM Nov 6, 1960: 102.7 mc; 80 kw. Ant 165 ft. Same licensee as WBRB.

MOUNT PLEASANT (517) Isabella county

WCEN Aug 8, 1949: 1150 kc; 1 kw-D, 500 w-N, DA-N. (CP 5 kw-D, 500 w-N, DA-2). Box 407. (48858). 773-6351. Paul A. Brandt.

WCEN-FM 1963: 94.5 mc; 16 kw. Ant 240 ft. (CP 3.9 kw. Ant 450 ft). Same licensee as WCEN.

***WCMU-FM:** 90.1 mc; 10 w. Central Michigan Univ.

MUNISING (906) Alger county

WGON Sept 20, 1956: 1400 kc; 250 w. Box

326. (49862). Evergreen 7-2518. Pictured Rocks Radio Corp. (acq 12-1-63).

Rep: Pearse; Bowden.

Vernon H. Uecker, pres; James E. Poeske, gen & coml mgr; Leah D. Poeske, prog dir & prom mgr; Richard M. Gumuski, news dir & chief engr.

MUSKEGON (616) Muskegon county

WKBY 1926: 850 kc; 1 kw, DA-1. 592 Pontaluna Rd. (49444). SWIFT 8-2141. WKBY Radio Corp. (acq 1-1-59).

Net: ABC. Reps: Meeker, Michigan Spot Sales. Frederick L. Allman, pres; Harold W. Waddell, exec vp & gen mgr; Charles Hoover, prog dir; Bill Bennett, prom mgr; Clarke Manning, news dir; George Krivitzky, chief engr.

WMUS June 15, 1947: 1090 kc; 1 kw-D. Box 666. (49443). Sherwood 4-1671. Greater Muskegon Bcstrs Inc.

WMUS-FM: 106.9 mc; 2.85 kw. Ant 285 ft. Same ownership as WMUS.

WTRU 1949: 1600 kc; 5 kw, DA-N. Box 248. (49443). PErshing 3-2126. Regional Bcstrs of Michigan Inc. (acq 2-60). See Regional Bcstrs Stns.

Rep: Raymer.

Frederick P. Tascone, gen mgr; Skip Knight, prog dir; Bill Trap, news dir; Jack Maciejewski, chief engr.

MUSKEGON HEIGHTS (616)

Muskegon county

WKJR February 1963: 1520 kc; 1 kw-D, 250 w-D, CH. Box 178. (49444). PErshing 3-2631. Muskegon Heights Bcstg Co. See Kuiper Stns.

William Kuiper, gen mgr; Charles Vander Sloot, resident mgr; Cliff Martin, news dir; William E. Kuiper, s/s prom mgr; Paul Van Wyck, consulting engr.

NILES, Berrien county

WNIL Dec 5, 1956: 1290 kc; 500 w-D. 416 Sycamore St. Mutual 3-5432. Niles Bcstg Co. (acq 1-1-59). See Nwspr.

Net: Keystone. Rep: Continental.

Lawrence J. Plym, pres; James H. Mitchell, gen mgr & prog dir; Charles E. Frey, coml mgr; Matthew Pierzchala, chief engr.

OTSEGO (616) Allegan county

WAOP November 1961: 980 kc; 500 w-D. Box 980. (49078). OXford 2-6851. Allegan County Bcstrs Inc. (acq 3-7-64). See Stevens-Wismer Stns.

Rep: Michigan Spot.

John F. Wismer, pres; Alger R. Workman, gen, coml & prom mgr; Albert K. Mangum, prog dir; Howard Nahikian, news dir; John M. Bobicz, chief engr.

OWOSSO (517) Shiawassee county

WOAP Jan 1, 1948: 1080 kc; 1 kw-D. Box E. (48867). 725-8196. Owosso Bcstg Co. See Nwspr.

Rep: Devney.

J. E. Campbell, pres; Merrill H. Walker, gen mgr; Richard Saby, chief engr.

PETOSKEY (616) Emmet county

WMBN May 1946: 1340 kc; 1 kw-D, 250 w-N. (49770). 347-8713. Midwestern Bcstg Co. See Midwestern Bcstg Co. Stns.

Les Biederman, pres; Robert E. Detwiler, coml mgr; John E. Walkmeyer, opn mgr; William H. Kiker, chief engr.

PONTIAC (313) Oakland county

WPON Dec 1954: 1460 kc; 1 kw-D, 500 w-N. 7 S. Perry St. (48058). FEderal 8-0444. WPON Inc. (acq 10-15-62).

Rep: Gill-Perna, Midwest Time Sales.

H. Allen Campbell, pres & gen mgr; George W. Trendle, vp & treas; William E. Morgan, stn mgr; Oscar Frenette, news dir; Ben Johnson, prog dir; Karl Kuck, chief engr.

PORT HURON (313) St. Clair county

WHLS Aug 8, 1938: 1450 kc; 1 kw-D, 250 w-N. Box 807. (48061). YUkon 2-8536 Stevens-Wismer Bcstg Co. (acq 1-1-56). See Stevens-Wismer Stns.

Rep: Meeker, Michigan Spot Sales.

John F. Wismer, pres & gen mgr; A. Arthur Aymen, coml mgr; Thomas G. Sicklesteel, prog dir; Fred Letzgas, news dir; Marc Karrman, chief engr; Warren Reynolds, sports dir.

WHLS-FM 107.1 mc; 3 kw. Ant. 170 ft.

WTTT Dec 6, 1947: 1380 kc; 5 kw, DA-2. 915 Sixth St. (48060). 985-5171. Times Herald Co. See Nwspr.

Net: ABC. Rep: Pearse Sales. Spec progs: C&W 6 hrs.

Richard Sommerville, gen mgr; Lee Van Dam, prog dir; George Carroll, chief engr; James K. Tew, farm dir; Robert Kobel, news dir.

ROCKFORD, Kent county

WJPW: not on air, target date unknown: 810 kc; 500 w-D. Jack Lee Payne.

ROGERS CITY (517) Presque Isle county

WHAK May 1949: 960 kc; 5 kw-D. Moltke Dr. (49779). 734-3175. Rogers City Bcstg Co.

Rep: Holman, Michigan Spot Sales.

Harvey A. Klann, pres, chief engr & gen mgr; Albert G. Klann, coml mgr; Harry E. Brege, prog dir.

ROYAL OAK (313) Oakland county

WEXL October 1923: 1340 kc; 1 kw-D, 250 w-N, DA-D. Box 100, Detroit (48220). Lincoln 4-2200. Sparks Bcstg Co. (acq 9-51).

Garnet G. Sparks, pres & chief engr; Gordon A. Sparks, gen mgr; Ernest P. Holder, coml mgr.

***WOAK (FM)** Feb 2, 1957: 89.3 mc; 10 w. 709 N. Washington (48067). Lincoln 1-8334. School District of the City of Royal Oak.

SAGINAW (517) Saginaw county

WKNX April 17, 1947: 1210 kc; 10 kw-D. DA. 221 S. Washington Ave. (48607). Pleasant 3-4471. TWX SG 61. Lake Huron Bcstg Corp.

Rep: Gill-Perna.

William J. Edwards, pres & gen mgr; Alvin M. Bentley, vp; Howard H. Wolfe, sec-treas; Robert M. Chandler, coml mgr; David Kushler, prog dir; Richard Thompson, news dir; Lloyd L. Purvis, bus mgr; Max W. Thomas, chief engr.

WKNX-TV affil.

WSAM 1940: 1400 kc; 1 kw-D, 250 w-N. Box 1776. (48605). Pleasant 2-8161. MacDonald Bcstg Corp. (acq 11-1-62).

Net: NBC. Reps: Meeker, Michigan Spot Sales. Kenneth Hugh MacDonald, pres & gen mgr; Kenneth Clark, prog dir; John Bernard, news dir; Donald J. Hessler, chief engr.

WSAM-FM 1947: 98.1 mc; 1.7 kw. Ant 330 ft. Dup WSAM. Stereo.

WSGW Aug 11, 1950: 790 kc; 5 kw-D, 1 kw-N, DA-2. 400 Mason Bldg. Pleasant 3-4456. TWX SG 289. Booth Bcstg Co. See Nwspr, also Booth Stns.

ST. JOHNS (517) Clinton county

WJUD Sept 23, 1959: 1580 kc; 1 kw-D, DA. Box 276. (48879). 224-3238. Clinton County Bcstg Inc.

Rep: Walton; Michigan Spot Sales.

Justin F. Marzke, pres, gen & coml mgr; Terrence Foster, news dir; Richard Hayman, prog dir & chief engr.

ST. JOSEPH (616) Berrien county

WSJM Nov 25, 1956: 1400 kc; 1 kw-D, 250 w-N. 414 State St. (49085). 983-3992. WSJM Inc. (acq 1-1-59). See Walker Stns.

Net: MBS. Rep: Stone.

Joseph D. Mackin, pres & gen mgr; Ted Faile, coml mgr; James Small, prom mgr; Wayne Corey, news dir; Richard McLemore, chief engr.

SAULT STE. MARIE (906) Chippewa county

WS00 June 1, 1940: 1230 kc; 1 kw-D, 250 w-N. Box 400. (49784). MEIrose 2-2231. Hiawathaland Bcstg Co.

Rep: Northern Broadcast Sales. Spec progs: Ital ½ hr; Finnish ¼ hr, both wkly.

Stanley R. Pratt, pres; Russell J. Staffield, gen & coml mgr; John A. Kellett, news dir; William F. Morris, chief engr.

SOUTH HAVEN (616) Van Buren county

WJOR 1961: 940 kc; 1 kw, DA-D. 559 Phoenix St. (49090). Phone 490. Radio 940.

SPRING ARBOR (517) Jackson county

***WSAE(FM)** Oct 2, 1963: 89.3 mc; 10 w. (49283). 787-1200. Spring Arbor College.

David L. McKenna, pres; Richard Williamson, gen mgr.

STURGIS (616) St. Joseph county

WSTR 1951: 1230 kc; 1 kw-D, 250 w-N. Box 70. (49091). 651-2383. Water Wonderland Bcstg Co. (acq 1-1-60).

Rep: M. A. Sales; Michigan Spot Sales.

Patrick J. Trahan, pres; Charles E. Anthony, gen mgr; Lee Droege, stn mgr; Paul Pigeon, prog dir; John Greenwood, chief engr.

WSTR-FM 1951: 99.3 mc; 1 kw. Ant 190 ft. Dup WSTR.

TAWAS CITY (517) Iosco county

WIOS Sept 27, 1958: 1480 kc; 1 kw-D, DA. (48763). 362-3417. Superior Bcstg Co.

Net: Keystone. Rep: Michigan Spot Sales.

Harold Gould, pres; Richard A. Egli, gen mgr & sec.

THREE RIVERS (616) St. Joseph county

WLKM May 3, 1962: 1510 kc; 500 w-D. Box 1510. (49093). 278-1815. Voice of Three Rivers Inc.

TRAVERSE CITY (616) Grand Traverse county

WCCW July 15, 1960: 1310 kc; 5 kw-D. 346 East State St. (49684). 946-6211. Radio Station WCCW Inc.

Net: Northern Power. Rep: Holman, Michigan Spot Sales.

D. C. Summerford, pres; John R. Anderson, gen mgr; A. W. Long, coml mgr; Doug Dnn, prog dir; George Carroll, news dir; Theodore E. Jones, chief engr & bus mgr.

WTCM 1941: 1400 kc; 1 kw-D, 250 w-N. Paul Bunyan Bldg. (49684). Windsor 7-7675. Midwestern Bcstg Co. See Midwestern Bcstg Stns.

Net: NBC. Rep: Venard, Torbet & McConnell. Les Biederman, pres; Robert E. Detwiler, gen mgr; William H. Kiker, chief engr.

WPBN-TV affil.

WARREN (313) Macomb county

***WPHS(FM)** 1964: 91.5 mc, 10 w. Warren Consolidated Schools.

WHITEHALL (616) Muskegon county

WLRC Oct 21, 1959: 1490 kc; 1 kw-D, 250 w-N. Box 68. (49461). Twin Oaks 3-1465. White Lake Radio Corp. (acq 1964).

WYOMING (616) Kent county

WERX: Sept 15, 1964: 1530 kc; 5 kw w-D. (CP 500 w-D, 250 w-D, CH). Box 9082. (49509). 538-2221. Radio WERX Inc.

Edward F. Fitzgerald, pres & gen mgr.

YPSILANTI (313) Washtenaw county

WYNZ Nov 16, 1962: 1520 kc; 250 w-D. Box 1520. (48197). 482-4000. Community Service Bcstrs Inc.

Rep: Cooke, Corlett, Spec progs: C&W 19 hrs wkly.

Hugh A. White, pres; E. H. Munn Jr., vp; E. H. Munn Sr., sec-treas; Earl Schlabach, opns mgr; Bob Piette, news dir; Blair West, chief engr.

WYSI 1962: 1480 kc; 500 w, DA-D. Box 436. (48197). 482-1096. Metrocast Corp. (acq 7 64).

Spec progs: Negro 12 hrs; C&W 27 hrs., both wkly.

Joseph E. Mihelich, pres; Sam Schmid, gen mgr; Don Thompson, prog dir.

For explanation of listings see page B-3.

MINNESOTA

MINNESOTA

*Noncommercial.

**HAMILTON-LANDIS
& ASSOCIATES, Inc.**
NATIONWIDE MEDIA BROKERS
WASHINGTON, D. C., CHICAGO, DALLAS,
SAN FRANCISCO

SELL MORE

RADIO & TELEVISION STATIONS
IN THE MIDWEST—NEAREST OFFICE IS—
1714 TRIBUNE TOWER, CHICAGO 11
DELAWARE 7-2754

CALL COLLINS



James Littlejohn
12708 Myrtle Circle
Hopkins, Minnesota
Phone: 935-7011

AITKIN (218) Aitkin county

KKIN Jan 1, 1962: 930 kc; 1 kw-D. Box 636. (56431). 927-2344. Lake Region Bcst Service.
Net: MBS. Rep: Broadcast Time Sales; Bowden.
Spec progs: C&W, 12 hrs wkly.
Fred H. Moegle, vp & gen mgr; Albert H. Wiese, pres & chief engr.

ALBANY (612) Stearns county

KASM Nov 20, 1950: 1150 kc; 1 kw-D. (56307). 845-3005. Stearns County Bcstg Co.
Net: Keystone. Rep: Continental. Spec progs: Ger, 1 1/4 hrs wkly.
W. H. Blattner, pres; U. J. Keppers, gen mgr & sec-treas; Levi Krause, coml mgr; Lou Ann Dickhaus, prog dir; Dan Viehauser, prom dir; Cliff Mitchell, news dir; Chas. Gilbert, chief engr.

ALBERT LEA (507) Freeborn county

KATE October 1937: 1450 kc; 1 kw-D, 250 w-N. Poplar St. (56007). FRanklin 3-2338. Albert Lea Bcstg Co. (acq 1-59).
Net: ABC; Minnesota Radio Empire. Rep: Meeker.
Hart Cardozo, pres; Bob Benedict, gen mgr; Woody Worley, prog dir; Wallace Guptill, chief engr.

ALEXANDRIA (612) Douglas county

KXRA July 27, 1949: 1490 kc; 1 kw-D, 250 w-N. 1315 Broadway. (56308). 763-3131. Alexandria Bcstg Corp. See Central Minnesota TV Stns.
Net: ABC; Keystone. Rep: Cooke; Bowden. Spec progs: C&W, 14 hrs wkly.
Everette Q. Walters, pres & coml mgr; Kenneth A. Tessmer, mgr & prog dir; Ercel Aga, news dir; Kenneth L. Olson, chief engr.

ANOKA (612) Anoka county

KANO April 15, 1956: 1470 kc; 1 kw-D. Route 13. (55303). 421-2600. Northwest Bcstg Co. (acq 6-60).
Rep: Hopewell. Spec progs: C&W 8 hrs wkly.
Richard B. Ahern, pres; Richard Novak, gen mgr; Kermit Knutson, coml mgr; Duane Lee, prog dir; Tom Kilbride, news dir; Leslie E. Wilson, chief engr.

AUSTIN (507) Mower county

KAUS May 30, 1948: 1480 kc; 1 kw, DA-2, Box 547. (55913). 433-8836. Minnesota-Iowa TV Co. (acq 10-29-58). See Black Hawk Stns.
Net: MBS. Rep: Avery-Knodel.
R. J. McElroy, pres; Ken Soderberg, vp & gen

mgr; Stan Stydnicki, bus mgr; Lyle Nelson, news dir; Tony Mulder, chief engr.
KMMT(TV) affil.

KQAQ April 16, 1960: 970 kc; 5 kw-D, DA-D (CP 5 kw-D, 500 w-N). Box 97 (55913). 437-4511. KQAQ Inc.
Net: Dairyland. Rep: Savalli/Gates; O'Connor; Bowden. Spec progs: C&W 25 hrs. wkly.
Donald F. Jones, pres & gen mgr; Tad Anthony, coml mgr; Dan Davies, prog dir; Christy Hansen, news dir; Don Franz, chief engr.

BEMIDJI (218) Beltrami county

KBUN 1946: 1450 kc; 1 kw-D, 250 w-N. Box 766. (56601). 751-4120. Paul Bunyan Bcstg Co. (acq 12-1-56). See Nwspr.
Rep: M. A. Sales; Bowden. Spec progs: Chip-pewa 1/4 hr wkly.
Ben H. Potter Jr., pres; James R. Hambacher, gen mgr; Robert Miller, prog dir; Ned Goodwin, news dir; Robert Pro, chief engr.

BENSON (612) Swift county

KBMO December 1956: 1290 kc; 500 w-D. Box 355. (56215). Viking 2-4601. North Star Bcstg Co. (acq 12-1-60).
Rep: Continental. Spec progs: Scandinavian 1/2 hr wkly.
George J. McCarthy, pres; Ron Overlander, gen & coml mgr; Marvin E. Meyer, prog dir; George B. McClellen, news dir; Julian J. Meyer, chief engr.

BLUE EARTH (507) Faribault county

KBEW Aug 29, 1963: 1563 kc; 250 w-D. (56013). 526-2181. Faribault County Bcstg Co.
Clifford L. Hedberg, pres; Paul C. Hedberg, gen mgr, prog & news dir; Marilyn Merrill, coml mgr; Mark Conrad, prom mgr; William Merrill, chief engr.

BRAINERD (218) Crow Wing county

KLIZ Aug 6 1946: 1380 kc; 1 kw-D. 2700 East Oak St. (56401). 829-2853. Brainerd Bcstg Co.
Rep: Wayne Evan Assoc. Spec progs: C&W 6 hrs wkly.
E. T. O'Brien, pres & gen mgr; Donald H. Koenig, stn & coml mgr & chief engr; Andrew Lia, prog dir; Nordica Thabes, woman's & news dir.

KLIZ-FM May 23, 1960: 95.7 mc; 15 kw. Ant 160 ft. Dup KLIZ 33%.

KVBR not on air—target date unknown: 1340 kc; 250 w. Greater Minnesota Bcstg Corp.

BRECKENRIDGE (218) Wilkin county and WAHPETON, Richland county (N. D.)

KBMW Aug 28, 1948: 1450 kc; 1 kw-D. 250 w-N. Box 247 Breckenridge, Minn. (56520). Box 1101. Wahpeton, N. D. (58075). Midway 2-6639 Interstate Bcstg Corp. (acq 10-1-55).
Robert E. Ingstad, pres & gen mgr; George F. Kaufmann, coml mgr; Michael Michel, prog dir & prom mgr; Cy Gietzen, news dir; Richard Dunne, chief engr.

CLOQUET (218) Carlton county

WKLK Jan 31, 1950: 1230 kc; 1 kw-D, 250 w-N. Box 309. (55720). 879-6725. Cloquet Bcstg Co. (acq 4-8-58).
Net: Keystone. Rep: Continental.
Harry Newby, pres; Richard Swan, stn mgr; Russ Johnston, prog mgr & chief engr.

CROOKSTON (218) Polk county

KROX April 1948: 1260 kc; 1 kw-D, 500 w-N, DA-N. (56716). Atlantic 1-1140. Crookston Bcstg Co. (acq 6-52).

DETROIT LAKES, Becker county

KDLM October 1951: 1340 kc; 1 kw-D, 250 w-N. 1340 Richwood Rd. (55601). 847-5324. Detroit Lakes Bcstg Corp. (acq 10-57).
Rep: Pearson.
Herbert Gross, pres; Alver Leighton, vp & gen

mgr; David Knutson, coml mgr; Joseph Lansing, prog dir; Eunice Borstad, news dir; William Wilson, chief engr.

DULUTH (218) St. Louis county

KAOH March 11, 1963: 1390 kc; 500 w-D. 406 Providence Bldg. 727-3612. Linton D. Hargreaves.

Net: North Star. Rep: Savalli/Gates; Bowden. Spec progs: C&W 108 1/2 hrs wkly.
Robert F. Pool, gen & coml mgr; Virgil Bond, prog dir; William Cole, prom mgr; Joseph Lazznick, news dir; Gerald Campbell, chief engr.

KDAL November 1936: 610 kc; 5 kw, DA-N. 218 Bradley Bldg. Randolph 2-2628. TWX 218-820-0213. KDAL Inc. (acq 1-18-61). See Tribune Co. Stns and Nwspr.

Net: CBS. Rep: Petry; Harry Hyett.
Ward L. Quaal, pres; Odin S. Ramsland, gen mgr; Jack Nugent, coml mgr; Carl Casperson, prog & prom dir; Donald LeMasurier, prom mgr; Glen Maxham, news dir; Robert A. Dettman, chief engr.

KDAL-TV affil.

***KUMD (FM)** July 15, 1961: 89.1 mc; 225 w. Ant 35 ft. Randolph 4-7713. U. of Minnesota.

WEBC 1924: 560 kc; 5 kw, DA-2. WEBC Bldg., (55372). Randolph 2-2873. TWX DU 7005. WMT-TV Inc. (acq 1-15-61).

Rep: Katz. Spec progs: Finnish, 1/2 hr wkly.
Wm. B. Quarton, pres; Burns Nugent, gen mgr; Don Rose, prog dir; Dick Gotchald, news dir; V. G. Brooks, chief engr.

EAST GRAND FORKS (218) Polk county

KRAD Aug 14, 1959: 1590 kc; 1 kw, DA-N. Box 439. (56721). 773 2424. KRAD Inc.

Rep: James D. Bowden. Spec progs: Sp, 3 hrs wkly.

Marlin T. Obie, owner; Jack French, vp & gen mgr; Dave Henley, news dir; Jerry Bright, prog dir & prom mgr; John Van Der Linde, chief engr.

ELY, St. Louis county

WELY Oct 2, 1954: 1450 kc; 1 kw-D, 250 w-N. Box 540. (55731). Phone 744. North Central Video Inc.

EVELETH (218) St. Louis county

WEVE Dec 1, 1948: 1340 kc; 1 kw-D, 250 w-N. (55734). Sherwood 1-5922. Carl Bloomquist (acq 1-1-51).

Net: MBS; Keystone. Spec progs: Sp 1/2 hr; C&W 1/2 hr, both wkly.
Ray Kent, gen & coml mgr; Joe Cerar, prog dir & chief engr.

FAIRMOUNT (507) Martin county

KSUM Jan 1, 1949: 1370 kc; 1 kw, DA-2. 306 N. Park (56031). 235-5595. Woodward Bcstg Inc. (acq 11-15-62).

Rep: Grant Webb.
Charles V. Woodward, pres & gen mgr; Frank Endersbe, coml mgr; Ron Welch, prog dir; Dick Mahar, news dir; Clint Knapp, chief engr.

FARIBAULT (507) Rice county

KDHL Jan 10, 1948: 920 kc; 1 kw, DA-2 (CP 5 kw, DA-2). 213 Central Ave. (55021). 512-4354. KDHL Bcstg Co.

Rep: Masla. Spec progs: C&W 35 hrs; Swedish 2 hrs, both wkly.

J. E. Hyde, gen mgr; Palmer Dragsten, coml mgr; James Lundquist, sports dir; Dean Curtis, farm dir; Al Carstens, news dir.

FERGUS FALLS (218) Otter Tail county

KOTE Oct 20, 1926: 1250 kc; 1 kw-D, 500 w-N, DA-N. Box 494. (56537). 736-6996. Northland Bcstg Corp. (acq 2-1-59).

Rep: Pearson; Wm. Hurley. Spec progs: C&W, 8 hrs wkly.

Carroll E. Crawford, pres; Otto Korp, gen & sls mgr; Joyce Mortenson, coml mgr; Ron Yant, prog dir; Jack Brush, news dir; Harry Hammond, chief engr.

GOLDEN VALLEY (612) Hennepin county

KQRS May 13, 1948: 1440 kc; 5 kw-D. 500 w-N. DA-N. 917 N. Lilac Dr., Minneapolis (55422). 545-5601. Minneapolis-St. Paul Radio Bcstrs (acq 3-1-64). See James A. McKenna Jr. Stns.

Rep: Broadcast Time Sales.
Robert J. Rock, gen mgr; Kenneth P. Firnstahl, coml mgr; Gerald Cuning, prog & news dir; Ronald Barkley, prom dir; Denvy Doty, chief engr.

KQRS-FM Sept 1, 1963: 92.5 mc; 2.8 kw. Ant 230 ft. Dup KQRS.

KUXL Oct 27, 1961: 1570 kc; 500 w-D. (CP 1 kw-D, 500 w-N). 4820 Olson Memorial Highway, Minneapolis (55422). 588-0571. Greater Happiness Inc. (acq 10-63).

Rep: Pearson.
Edward D. Skotch, pres & gen mgr; Rose Skotch, coml mgr; Mort Garren, prog dir; Irma Jean Gaertner, prom mgr; James Eckert, news dir; Herb Schoenbohm, chief engr.

GRAND RAPIDS (218) Itasca county

KOZY January 1948: 1490 kc; 250 w. 213½ 1st Ave, N.W. (55744). 326-3446. Itasca Bcstg Co.

R. D. Kennedy, pres & gen mgr; B. J. Germ, stn mgr.

HASTINGS (612) Dakota county

KDWA Oct 24, 1963: 1460 kc; 1 kw-D. 1800½ Vermillion St. (55033). 437-3182. Hastings Bcstg Co.

John G. McKane, pres; Patrick J. Hogan, gen mgr; Paul Castner, prog dir; John Lustyan, sls mgr; David Baudoin, news dir.

HIBBING (218) St. Louis county

WMFG 1935: 1240 kc; 1 kw-D, 250 w-N. 807 W. 37th St. (55746). AMherst 3-7531. Hibbing Bcstg Co. (acq 3-14-60).

Net: Arrowhead. Reps: Bolles; Bill Hurley.
Frank P. Befera, pres, gen mgr & chief engr; Lester Rutstein, coml mgr & prod mgr; Keith Knox, prog & news dir.

HUTCHINSON, McLeod county

KDUZ Sept 16, 1953: 1260 kc; 1 kw-D. Box 32. (55350). 896-1555. North American Bcstg Co. See Albert S. Tedesco Stns.

Net: Keystone. Rep: Hopewell.
Albert S. Tedesco, pres; Heinz R. Fruck, gen mgr & news dir; Wally Sylwester, coml mgr & prog dir; Darrell Gander, chief engr.

INTERNATIONAL FALLS, Koochiching county

KGHS Sept 1, 1959: 1230 kc; 250 w. Box 591. (56649). Atlas 3-3481. KGHS Inc. (acq 1-60).

Rep: D. O. Sales.
Daniel D. Ganter, pres & gen mgr; Tom Cappi, news dir; Richard V. Seather, chief engr.

LITCHFIELD, Meeker county

KLFD Jan 2, 1959: 1410 kc; 500 w-D. Box 919. (55355). 693-3212. C. W. Doebler & Assoc. (acq 3-1-64).

Rep: Dean-Slaughter.
Herb Gross, pres; Ken Eidenschink, gen mgr; Bernie Aaker, coml mgr; Bob Becker, prog dir; Bill Busse, news dir; Lou Landell, chief engr.

LITTLE FALLS (612) Morrison county

KLTF October 1950: 960 kc; 5 kw-D. 70 Northeast First Ave. (56345). 632-5414. Little Falls Bcstg Co. (acq 12-52).

John H. Lemme, pres & gen mgr; Richard J. Rudeck, coml mgr; John T. Peck, prog dir; Robert Davis, prom mgr; Gordon Lommen, news dir & chief engr.

LONG PRAIRIE, Todd county

KEYL September 1959: 1400 kc; 250 w (CP for 1 kw-D, 250 w-N). (56347). 732-3021. Communications Assoc. Inc. (acq 5-18-64).

Net: Keystone. Rep: James Bowden.
Jerald Stenoien, pres, gen mgr & chief engr; Mavis Stenoien, prog dir.

MANKATO, Blue Earth county

***KMSU (FM)** 90.5 mc; 10 w. Mankato State College.

C. L. Crawford, pres; John Hodowanic, radio guild advisor.

KTOE 1950: 1420 kc; 5 kw, DA-N. Box 550. (56001). 345-4537. Minnesota Valley Bcstg Co. See Linder Stns.

Net: MBS. Rep: Savalli/Gates.
H. W. Linder, pres; Don Linder, gen mgr; Wayne Smith, prog dir; Richard Lusk, news dir; Steve Wolf, chief engr.

KYSM July 25, 1938: 1230 kc; 250 w. (CP 1 kw-D, 250 w-N). 101 N. Second St. (56002). 345-4673. Southern Minnesota Supply Co.

Net: NBC. Rep: Meeker; Southern Minnesota.
Robert E. DeHaven, gen & coml mgr; Dave Starr, prog dir; Duane Bengtson, news dir; James Houts, chief engr.

KYSM-FM April 1948: 103.5 mc; 41 kw. Ant 530 ft. Dup KYSM 60%.

MAPLEWOOD (612) Ramsey county

WRCR May 18, 1964: 1010 kc; 250 w-D. DA. 498 S. Century Ave., St. Paul, Minn. (55119). 739-6090. WRCR Bcstg Corp.

Gerald H. Bell, pres; Dean Alexander, gen mgr; John Timm, chief engr.

MARSHALL (507) Lyon county

KMHL Nov 30, 1946: 1400 kc; 1 kw-D, 250 w-N. Box 240. (56258). 532-2282. Harry Willard Linder. See Linder Stns.

Net: MBS. Reps: Pearson; Bowden.
Harry W. Linder, owner; Gilmore F. Frayseth, gen mgr & chief engr.

MINNEAPOLIS-ST. PAUL (612) Hennepin-Ramsey counties

KDWB Sept 19, 1959: 630 kc; 5 kw-D, 500 w-N, DA-2. 2415 Foshay Tower, Minneapolis. (55402). Federal 2-8953. TWX 612-321-1243. Crowell-Collier Bcstg Corp. (acq 8-25-59). See Crowell-Collier Stns.

Rep: Robert E. Eastman & Co.
Joseph C. Drilling, pres; Warren Earl, gen mgr; Colman Hechter, sls prom mgr; Roy (Red) Nicholson, sls mgr; Mike Sadoff, continuity dir & pub serv dir; Sam Sherwood, prog dir; Henry Marcotte, news dir; Dick Halvorson, chief engr.

KEVE-AM-FM (See Golden Valley, Minn.).

KNOF (FM) April 10, 1960: 95.3 mc; 750 w. Ant 250 ft. (CP 3 kw). 1347 Selby Ave., St. Paul (55104). Midway 5-8271. Selby Gospel Mission.
Rev. Fred Adam, gen mgr; Don Kolbert, chief engr.

KRSI (See St. Louis Park, Minn., listing).

KSTP April 1928: 1500 kc; 50 kw, DA-2. (CP 50 kw, DA-N). 3415 University Ave., St. Paul (55114). 645-2724. TWX 612-551-0918. Telex 029-685. Hubbard Bcstg Inc. See Gold Seal Stns.

Net: NBC. Rep: Petry.
Stanley E. Hubbard, pres; Stanley S. Hubbard, vp & gen mgr; Kenneth M. Hance, vp & treas; Marvin L. Rosene, vp; Charles F. Bunn, sls mgr; Eugene G. Clark, stn mgr; Karl A. Plain, sls dev mgr; Robert Kost, pr & prom mgr; Brooks Henderson, talent dir; William P. Davey, sls prom; William E. McGivern, news dir; Fred Street, chief engr.

KSTP-TV affil.
KTCR April 5, 1962: 690 kc; 500 w-D, DA. 3701 Winnetka Ave., N. Minneapolis (55427). 544-1558. Hennepin Bcstg Assoc. See Albert S. Tedesco Stns.

Rep: Bowden. Spec progs: C&W 100%.
Albert Tedesco, pres; Edward C. Farni, gen mgr; Ray Schnelly, loc coml mgr; Ralph Bebeau,

prog dir; Tom Torrence, news dir; Vern Potuin, chief engr.

***KTIS** Feb 7, 1949: 900 kc; 1 kw-D. 50 Willow St., Minneapolis (55403). 338-7881. Northwestern College. See Northwestern College Stns.

Dr. Curtis B. Akenson, pres; Spencer Bower, dir of radio; Paul Ramseyer, prog dir; Don Malley, stn engr.

***KTIS-FM** May 1949: *98.5 mc; 5.3 kw. Ant 250 ft. Dup *KTIS.

***KUOM** Jan 13, 1922: 770 kc; 5 kw (shares time with WCAL). 373-3177. U. of Minnesota.

Burton Paulu, gen mgr; Robert Boyle, prog dir; Robert Binkley, news dir; Larry Brogger, chief engr.

KUXL (See Golden Valley, Minn.)

KWFM (FM) Dec 31, 1956: 97.1 mc; 21 kw. Ant 150 ft. 3800 Minnehaha Ave., Minneapolis (55406). 721-2227. Fidelity Bcstg Co.

Rep: H. E. Groskin & Co.
Merle L. Carlson, pres & gen mgr; James D. Larson, prog dir; Wayne I. Nelson, chief engr.

WAYL (FM) Jan 6, 1961: 96.1 mc; 10 kw. Ant 72 ft. (CP 93.7 mc; 53 kw. Ant 420 ft). Stereo. 3470 Highway #8, New Brighton, Minn. (55112). 633-7844. Contemporary Radio Inc. (acq 4-6-61).

Rep: Good Music Bcstrs.
Jack I. Moore, pres, gen & coml mgr; Donald Eide, prog dir; Russ Johnson, news dir; Michael Creamer, chief engr.

WCCO Oct 2, 1924: 830 kc; 50 kw. 625 Second Ave. South, Minneapolis (55402). Federal 2-1202. TWX MP 444. Midwest Radio-Television Inc. (acq 8-52). See Cowles and Ridder Stns and Nwspr.

Net: CBS. Rep: CBS Radio Spot Sales.
William J. McNally, chmn of br; Robert B. Ridder, pres; F. Van Konynenburg, exec vp; Larry Haeg, gen mgr; Phil Lewis, gen sls mgr; Val Linder, prog dir; Clayton Kaufman, dir of sls prom & rsch; Gordon Mikkelson, dir of prog prom; Jim Bormann, dir of news & public affairs; Maynard Speece, farm service dir; Robert Woodbury, sls service mgr; Bob Wallinder, chief engr.

WCCO-FM: 102.9 mc; 2.7 kw. Ant 420 ft. Same ownership as WCCO.

WCTS-FM not on air, target date unknown: 100.3 mc; 21.5 kw. Ant 430 ft. Central Conservative Baptist Theological Seminary.

WDGY 1923: 1130 kc; 50 kw-D. 25 kw-N, DA-2. Box 6606, Minneapolis (55420). 881-2633. Storz Bcstg Co. (acq 1-56). See Storz Stns.

Rep: Blair.
Phillip W. Trammel, gen mgr; Marlin D. Schlottman, sls mgr; Mike McCormick, prog dir; Michael R. Sigelman, prom mgr; George Jennings, news dir; Don Dahl, chief engr.

WL0L 1939: 1330 kc; 5 kw, DA-1. 1021 LaSalle Ave., Minneapolis (55403). Federal 3-0406. TWX MP 272. BFR Bcstg Corp. (acq 6-55). See BFR Stns.

Net MBS. Rep: AM Radio Sales.
N. L. Bentson, pres; Wayne Williams, vp & gen mgr; Larry Fisher, prog dir; Dan Sochko, prom mgr; Rodney Trongard, news & sports dir.

WL0L-FM 1956: 99.5 mc; 19.5 kw. Ant 380 ft. WL0L Fm Corp.

WMIN 1936: 1400 kc; 1 kw-D, 250 w-N. 611 Frontenac Place, St. Paul. (55104). 645-7757. WMIN Inc. (acq 6-1-63).

Rep: Savalli/Gates. Spec progs: Ger 1 hr; Pol 1 hr; Neg 1 hr; C&W 72 hrs, all wkly.
Gene Posner, pres; Sol Radoff, vp; M. O. Simundson, stn mgr; Joyce Bosak, prog dir; Jeff Posner, prog mgr.

WMKT (South St. Paul) not on air, target date unknown: 1370 kc; 500 w-D, DA. South St. Paul Bcstg Co.

THE MOST POWERFUL RADIO VOICE IN OUTSTATE MINNESOTA

KLTF QUALITY RADIO

LITTLE FALLS, MINNESOTA

MINNESOTA

WPBC Oct 18, 1949: 980 kc; 5 kw, DA-1. 6425 Nicollet, Minneapolis (55423). 331-4075. People's Bcstg Co.

Rep: H-R.
William V. Stewart, pres & gen mgr; Merle Forland, sls mgr; Becky Ann Stewart, prog dir; Robert Bradley, news dir; Paul Willingham, chief engr.

WPBC-FM July 1960: 101.3 mc; 5.5 kw. Ant 180 ft. Same licensee as WPBC. Stereo.

**TWO of AMERICA'S
FINEST STATIONS**

— • — • — • — • — • —

WPBC-AM Radio
Now 5,000 Watts FULLTIME

WPBC-FM Stereo
100,000 Watts ERP

• Richfield •
Minneapolis-St. Paul Market

WRCR (See Maplewood, Minn.).

WWTC Aug 10, 1925: 1280 kc; 5 kw. DA-N. 2925 Dean Blvd., Minneapolis (55416). 927-8881. TWX 612-292-4047. Buckley-Jaeger Bcstg. (acq 1964). See Buckley-Jaeger Stns.

Rep: Metro Radio Sales.
Robert V. Whitney, gen mgr; Gordon H. Ritz, vp & coml mgr; James Uglum, prog dir; Norman Page, sls mgr; Sheldon Peterson, news dir; Neil J. Aslin, actg prom mgr; Leo Domeier, chief engr.

MONTEVIDEO (612) Chippewa county

KDMA Dec 21, 1951: 1460 kc; 1 kw, DA-N. Box 471. (56265). 269-8815. Midwest Bcstg Co. See Linder Stns.

Net: MBS. Rep: Savalli-Gates; James O. Bowden.

H. W. Linder, pres; Willard Linder, gen mgr; Byron Zurn, stn mgr; Jim Wood, news dir; F. T. Peterson, chief engr.

MOORHEAD (218) Clay county

KVOX Nov 30, 1937: 1280 kc; 1 kw-D, 500 w-N, DA-N. Box 97. (56561). 233-1522. KVOX Bcstg Co.

Net: MBS. Dakota Salesmaker. Reps: Dean & Slaughter.

E. J. McKellar, pres & gen mgr; Fred Drewry, sls mgr; M. M. Marget, stn mgr; Rod Lucier, prom dir; Robert Burrill, news dir; Kenneth Daniels, chief engr.

MORRIS, Stevens county

KMRS Sept 16, 1956: 1230 kc; 1 kw-D, 250 w-N. Morris (56267). 589-3131. Western Minnesota Bcstg Co.

Clifford L. Hedberg, pres.

NEW ULM (507) Brown county

KNUJ 1949: 860 kc; 1 kw-D. 503½ Third North (56073). ELmwood 4-2115. KNUJ Inc.

Spec progs: Ger 4 hrs wkly.
George E. Korenchen, pres; Calvin Nelson, coml mgr; Perry Galvin, prom mgr; Gerald Walston, chief engr.

NORTHFIELD (507) Rice county

***WCAL** November 1918: 770 kc; 5 kw. (shares time with KUOM). (55057). Nlagara 5-5621, ext 271. St. Olaf College.

Milford C. Jensen, gen mgr; Kay Johnston, women's dir.

ORTONVILLE (612) Big Stone county

KDIO July 23, 1956: 1350 kc; 1 kw-D. (56278). 839-2581. Tri-State Bcstg Co.

Rep: Donald Cooke; Dean & Slaughter.
Richard S. Schultz, pres & chief engr; Warren F. (Cy) McCormick, gen mgr & sec-treas; Donald P. Egert, vp, prog & news dir.

OWATONNA (507) Steele county

KRFO 1950: 1390 kc; 500 w-D. Box K. (55060). 451-2250. Owatonna Bcstg Co. (acq 5-1-56).

Net: Keystone.
Duane Allen, pres & sls mgr; Gerald J. Boos, sec-treas, stn mgr & chief engr; Todd Hale, vp, prog, news & farm dir.

PARK RAPIDS (218) Hubbard county

KPRM Dec. 1, 1962: 1240 kc; 1 kw-D, 250 w-N. (56470). 732-3306. De La Hunt Bcstg Corp.

Net: Minnesota Star. Rep: Bowden.
E. P. (Ed) De La Hunt Jr., pres, gen mgr & chief engr; Dave Davis, stn mgr.

PINE CITY (612) Pine county

WCMP June 13, 1957: 1340 kc; 1 kw-D. Box 230. (55063). 629-2525. TWX BTAIMX. WCMP Bcstg Co. (acq. 6-30-64).

Robert P. Schuller, pres & gen mgr.

PIPESTONE (507) Pipestone county

KLOH June 1955: 1050 kc; 1 kw-DA-D. Box 512. (56164). 825-3363. KLOH Inc. (acq 1-63). See Ingstad Stns.

Net: Keystone. Spec progs: C&W 2 hrs. wkly.
Robert Ingstad, pres; Glenn B. Olson, gen, coml & prom mgr; Jerald C. Hennen, prog & news dir; Clarence Ausham, chief engr.

RED WING (612) Goodhue county

KCUF 1949: 1250 kc; 1 kw-D. Box 102 (55066). 388-3511. Hiawatha Valley Public Service Bcstrs Inc. (acq 7-16-62).

Reps: Savalli/Gates; Bowden-Dairyland.
George L. Brooks, pres & gen mgr; Jack Turnbull, coml mgr; Terry Loomis, news dir; Jan Ovens, prog dir; Larry Dossdall, chief engr.

KCUF-FM not on air, target date unknown: 105.5 mc; 2.25 kw. Ant 340 ft.

REDWOOD FALLS, Redwood county

KLGR 1954: 1490 kc; 1 kw-D, 250 w-N. 209 S. Washington St. (56283). MErcury 7-2989. Eugene G. Randolph (acq 8-1-64).

Net: MBS.
E. G. Randolph, pres & gen mgr; Harlin Hanson, coml mgr; Gordon Root, prog & news dir; John Herbert, chief engr.

ROCHESTER (507) Olmstead county

KOLM Sept 1, 1963: 1520 kc; 1 kw-D. 114½ Broadway. (55901). 288-2411. Olmstead County Bcstg Co.

Net: MBS. Rep: Spot Time Sales; Dean & Slaughter.

Howard G. Bill, pres & gen mgr; Jim O'Farrell, coml mgr; John Holiday, prog dir; Don Erdman, chief engr.

KROC October 1935: 1340 kc; 1 kw-D, 250 w-N, DA-D. (CP for 1 kw-D, 250 w-N). 100 1st Ave. Bldg. (55901). ATlas 9-3924. Southern Minnesota Bcstg Co.

KROC-FM not on air, target date unknown: 106.9 mc; 100 kw. Ant 1140 ft. (CP Ant 1160 ft). KROC-TV affil.

KWEB Sept 1, 1957: 1270 kc; 500 w-D. 330 Northwestern National Bank Bldg. (55901). ATlas 2-9465. North Central Video Inc.

Net: ABC. Reps: Savalli/Gates; Hurley.
J. C. Poire, pres; O. B. Borgen, gen mgr; Russell Chesney, prog dir.

ROSEAU, Roseau county

KRWB April 5, 1963: 1410 kc; 1 kw-D. Box 130. (56751). Phone 558. Marlin T. Obie & Henry G. Tweten.

Rep: Bowden. Spec progs: C&W 2½ hrs wkly.
Arthur F. Nelson, gen mgr; Hal Bakke, asst mgr; Bruce Tolzmann, prog & news dir; Marv Thiesfeld, chief engr.

ST. CLOUD (612) Stearns county

KFAM June 1938: 1450 kc; kw-D, 250 w-N. Fernwood Addition, Hiway 152. (56301). 251-1450. Times Publishing Co. See Nwspr.

Net: NBC. Rep: Breen & Ward; Bowden.
Fredrick C. Schlipplin, gen mgr; Robert Seibert, tech mgr; David Anderson, coml mgr; Bob Wayne, prog dir.

KFAM-FM May 1948: 104.7 mc; 20 kw. Ant 460 ft. Dup KFAM 85%.

WJON September 1950: 1240 kc; 1 kw-D, 250 w-N. Box 270. (56302). 251-4422. WJON Bcstg Co. (acq 5-31-62).

Rep: Devney.
Richard K. Power, pres; Hart Cardozo, vp & gen mgr; Andy Hilger, coml mgr; Jim Roeser, prog dir; Joel Malarvie, news dir; Dan Rieder, chief engr.

ST. LOUIS PARK (612) Hennepin county

KRSI (Minneapolis) May 13, 1958: 950 kc; 1 kw, DA-2. 4500 Excelsior Blvd, Minneapolis. (55416). WALnut 6-1677. Radio Suburbia (acq 5-21-61).

Net: ABC.
J. Warren Burke, gen mgr; Robert Kaye, sls mgr; Bradley Johnson, prog dir; Joe McFarlin, news dir; Richard A. Ordahl, chief engr.

KRSI-FM July 1, 1962: 104.1 mc; 15 kw. Ant 230 ft. Dup KRSI 50%. Stereo.

ST. PAUL (See Minneapolis)

ST. PETER (507) Nicollet county

KRBI Aug 5, 1957: 1310 kc; 1 kw, DA-D. 1030 W. Grace St. (56082). 931-3220. Seehfer & Johnson Bcstg Corp. (acq 4-1-60).

Rep: Bolles.
Don Seehfer, pres & gen mgr; Bob Johnson, vp & sls mgr; Ben Jakel, coml mgr; La Mar Hay, prog & news dir; Howard Nelson, chief engr.

SAUK RAPIDS (612) Benton county

WVAL August 1963: 800 kc; 250 w-D. (56379). 252-6200. Tri-County Bcstg Co.

Herbert M. Hoppe, pres & gen mgr.

SHAKOPEE (612) Scott county

KISM not on air, target date unknown: 1530 kc; 500 w-D. (55379). Progress Valley Bcstrs Co.

SOUTH ST. PAUL, Dakota county

WMKT (See Minneapolis)

STILLWATER (612) Washington county

WAVN March 1949: 1220 kc; 5 kw-D. Box 24, 104 N. Main St. (55087). HEmlock 9-1220. St. Croix Bcstg Co. (acq 9-49).

THIEF RIVER FALLS (218) Pennington county

KTRF December 1947: 1230 kc; 1 kw-D, 250 w-N. Box 69 (56701). 681-1230. KTRF Radio Corp. (acq 7-54).

Rep: Wayne-Evans Assoc; Spec progs: C&W 14 hrs wkly.

Don Olson, pres & gen mgr; Lloyd Klotz, chief engr.

VIRGINIA, St. Louis county

WHLB 1936: 1400 kc; 1 kw-D, 250 w-N. Box 1066. (55792). SHERwood 1-2233. Virginia Bcstg Co. (acq 11-1-58).

Reps: O'Connell; Reilly; Bolles.
Frank Befera, pres, gen mgr & chief engr; James Parise, coml mgr; Ken Mertens, prog dir & news dir.

WADENA (218) Wadena county

KWAD May 1948: 920 kc; 1 kw, DA-N. Box 551. (56482). 631-1803. KWAD Bcstg Co. (acq 6-54). See Robert Ingstad Stns.

Net: ABC; Valley Radio Network.
Robert E. Ingstad, pres & gen mgr; Ed Weeks, stn mgr; Dick Grewe, coml mgr; Wanda Fultz, prom mgr; Ed Weeks, news dir; Harold Allen, chief engr.

WILLMAR (612) Kandiyohi county

KWLM 1940: 1340 kc; 1 kw-D, 250 w-N. Box 777. (56201). 235-1340. Lakeland Bcstg Co. See Linder Stns.

Net: MBS. Rep: Savalli/Gates; Bowden. H. W. Linder, pres; Willard Linder, gen mgr; Jack Lynch, coml mgr; Francois Peterson, chief engr.

KWLM-FM not on air, target date unknown: 102.5 mc; 34.9 kw. Ant 390 ft.

WINDOM (507) Cottonwood county

KDOM Dec 27, 1958: 1580 kc; 250 w., DA-D. Box 23. (56101). 831-3908. Sterling Bcstg Inc. (acq 8-1-63).

Ralph Wyllie Sterling, pres & gen mgr; Dorothy J. Sterling, sec-treas & prog dir; J. Morton Smith, news dir; Donald Flatguard, chief engr.

WINONA, Winona county

KAGE Feb 17, 1957: 1380 kc; 1 kw-D. Box 767. (55987). Phone 2867. Winona Bcstg Co. (acq 5-17-62).

Net: Keystone. James B. Goetz, pres; Jerry Papenfuss, gen mgr; J. Peder Boysen, prog dir; Wayne Valentine, news dir; Michael Orłowski, chief engr.

KWNO January 1938: 1230 kc; 1 kw-D, 250 w-N. 216 Center St. (55987). Phone 3313. KWNO Inc. (acq 5-1-61).

Net: ABC Minnesota Radio Empire. Rep: Savalli/Gates.

H. R. Hurd, pres & sls mgr; C. E. Williams, gen mgr; Dale E. Karow, news dir; Eugene Gappa, chief engr.

WORTHINGTON, Nobles county

KWOA 1947: 730 kc; 1 kw-D. Hotel Thompson, Box 592. (56187). 376-4111. Worthington Bcstg Co.

Rep: Grant Webb; Wayne Evans. R. W. Olson, pres & gen mgr; James J. Wychor, vp & stn mgr; Len Morris, news dir; Paul Koopman, chief engr.

KWOA-FM May 3, 1961: 95.1 mc; 39 kw. Ant 660 ft. Dup KWOA 15%.

MISSISSIPPI

*Noncommercial.

CALL COLLINS



Ray C. Evans

P.O. Box 8026

Jackson, Mississippi 39204

Phone: 939-4220

HAMILTON-LANDIS

& ASSOCIATES, Inc.

NATIONWIDE MEDIA BROKERS
WASHINGTON, D. C., CHICAGO, DALLAS,
SAN FRANCISCO

SELL **MORE**

RADIO & TELEVISION STATIONS
IN THE SOUTHWEST—NEAREST OFFICE IS—
1511 BRYAN ST., DALLAS 1
RIVERSIDE 8-1175

ABERDEEN (601) Monroe county

WMPA 1952: 1240 kc; 250 w, SH. Box 210. (39730). EMerson 9-4561. Ray Tolar (acq 11-11-56).

Ray Tolar, owner & gen mgr; Frances Tolar, prog dir; Jim Buffington, news dir.

AMORY (601) Monroe county

WAMY Oct 23, 1955: 1580 kc; 5 kw-D. Box 268. (38821). CLearbrook 6-5911. Bob McRaney Enterprises Inc.

BATESVILLE, Panola county

WBLE June 19, 1953: 1290 kc; 1 kw-D. Drawer 73. (38606). Phone 7266. Panola Bcstg Co.

Net: Keystone. Harold B. McCarley, pres, gen & coml mgr; Wes McIngvale, prog dir; Alfred E. Jennings, chief engr.

BELZONI, Humphreys county

WELZ 1959: 1460 kc; 1 kw-D. Box 215. Phone 1071. (39038). Humphreys County Bcstg Co. See Hook Stns.

Net: Keystone. Rep: Breen & Ward. Spec progs: Neg 15 hrs wkly.

Roth E. Hook, pres; Winton H. Beaver, gen mgr.

BILOXI (601) Harrison county

WLOX May 1948: 1490 kc; 1 kw-D, 250 w-N. Buena Vista Hotel. 432-5581. WLOX Bcstg Co.

Net: MBS. Rep: Holman. J. S. Love Jr., pres; Ray Butterfield, gen mgr; Earl Blessey, sls mgr; T. B. Majure, chief engr; Frances Forman, prog dir.

WLOX-TV affil.

WVMI April 1, 1950: 570 kc; 1 kw-D. Box S. (39533). IDlewood 2-7001. New South Communications Inc. (acq 7-60). See New South Bcstg Stns.

Rep: Webb.

BOONEVILLE (601) Prentiss county

WBIP Oct 10, 1950: 1400 kc; 250 w, SH. Box 352. (38829). PArk 8-5301. Booneville Bcstg Co. See E. O. Roden Stns.

BROOKHAVEN, Lincoln county

WCHJ Aug 25, 1955: 1470 kc; 1 kw-D. Box 711. (39601). Phone 1076. Rural Bcstg Co.

WIMB April 1948: 1340 kc; 1 kw-D, 250 w-N, SH. Box 546. 833-6911. Brookhaven Bcstg Co. (acq 6-59).

Net: Keystone, Southeastern. Rep: Holman. Aubrey H. Felder, pres, gen mgr & chief engr; Karl Austin, prog dir.

CANTON (601) Madison county

WMGO Dec 9, 1954: 1370 kc; 1 kw-D. Box 182. (39046). 859-2373. Madison County Bcstg Co. (acq 1956).

Net: Keystone. Spec progs: Neg 16 hrs; C&W 12 hrs wkly.

R. E. Hook, pres; James Loffin, gen mgr; Lewis Davis, coml mgr; Noel Pass, prom mgr & prog dir; George Causey, news dir & chief engr.

CENTREVILLE (601) Wilkinson county

WLBS 1951: 1580 kc; 250 w-D. Box 9728. (39631). 645-2681. La-Miss Bcstg Co.

Spec progs: Neg 24 hrs; C&W 24 hrs both wkly.

Benton O. Bickham, gen mgr; John Tucker, coml mgr; Len James, prog dir; James Plitt, prom mgr; James Ash, news dir.

CLARKSDALE (601) Coahoma county

WKDL Sept 15, 1955: 1600 kc; 1 kw-D. Box 516. (38614). 624-4908. Coahoma Bcstg Co. (acq 4-6-61).

Rep: Devney; McDermott (Canada). Robert J. McIntosh, pres, gen & coml mgr & news dir; Robert L. Wells, prog dir; Arthur Nix, chief engr.

WROX 1941: 1450 kc; 1 kw-D, 250 w-N. Alcazar Hotel. (38614). MAIn 4-2795. Mrs. Eunice T. Imes (acq 1943). See Birney Imes Jr. Stns and Nwspr.

Net: MBS, Midsouth. Reps: M. A. Sales; C. K. Beaver.

Bob Evans Sr., gen mgr; Tom Reardon, stn mgr; Helen Alice Sugg, coml mgr; C. D. Graves, chief engr; Jean Cauthen, news dir; Jack Oakman, farm dir & mdse dir.

CLEVELAND (601) Bolivar county

WCLD 1949: 1490 kc; 1 kw-D, 250 w-N. Vctor 3-4091. Radio Cleveland Inc. (acq 1957).

Net: Keystone. Rep: Bolles; Beaver. Spec progs: Neg 35 hrs; C&W 20 hrs, both wkly.

J. R. Denton, pres; George C. Shurden, gen

mgr, coml mgr & chief engr; Jim Gordon, prog & news dir; Tom Horne, prom mgr

WDSK June 25, 1958: 1410 kc; 1 kw-D, DA. Box 869. (38732). 843-5351. Lowry Tims Inc. (acq 3-21-62).

Net: ABC. Rep: Continental. Spec progs: Neg 8 hrs; C&W 8 hrs, both wkly.

Lowry Tims, pres; Lyle G. Mitchell, gen mgr & coml mgr; Earl Washington, prog dir & prom mgr; J. Boyd Ingram, chief engr; Price Williams, news dir.

COLUMBIA (601) Marion county

WCJU Dec 20, 1946: 1450 kc; 1 kw-D, 250 w-N. Box 472. (39429). REpublic 6-2616. WCJU Inc. (acq 10-22-47). See Nwspr.

WFFF April 14, 1961: 1360 kc; 1 kw-D. Box 569. (39429). 736-2678. Fortenberry Enterprises Inc.

Spec progs: C&W 18 hrs wkly. Jerry A. Fortenberry, M.D., pres; David H. Martin, gen mgr; Frank Glenn, coml mgr; Bob Bright, prog dir; Sammy Howard, chief engr.

COLUMBUS (601) Lowndes county

WACR 1950: 1050 kc; 1 kw-D. Box 1078. (39702). 328-1050. James W. Eatherton (acq 3-57).

Rep: Hopewell. Spec progs: Neg 1 1/4 hrs. C&W 6 hrs, both wkly.

James W. Eatherton, gen mgr; James W. Eatherton III, coml mgr; Wanda R. Breedlove, prog dir; Joe Young Campbell, prom mgr; Henry L. Luke Jr., news dir; Don Mosley, chief engr.

WCBI October 1940: 550 kc; 1 kw-D, 500 w-N, DA-2. Box 271. (39702). FAirfax 8-7271. Columbus Bcstg Inc. (acq 1953). See Birney Imes Jr. Stns and Nwspr.

Net: MBS; Keystone. Reps: Masla; Beaver. Birney Imes Jr., pres; Bob Evans, gen mgr; Jack Cochran, stn & coml mgr; Ruby L. Latham, asst mgr; Thomas L. McFerrin, chief engr.

WCBI-TV affil.

CORINTH (601) Alcorn county

WCMA March 1, 1946: 1230 kc; 1 kw-D, 250 w-N. Box 471. (38834). 286-5575. Corinth Bcstg Inc. See Aaron B. Robinson Stns.

Reps: Grant-Webb; Beaver. J. Kenneth Marston, exec vp; John E. Bell, gen mgr; J. Emory Price, coml mgr; Talmadge E. E. Harvill, chief engr.

FOREST, Scott county

WMAG Sept 1955: 860 kc; 500 w-D. Box 188. (39074). Glbson 3-7001. Scott County Bcstg Co. See Hook Stations.

WMAG-FM not on air, target date unknown: 93.5 mc; 18.2 kw. Ant 226 ft.

GREENVILLE (601) Washington county

WDDT April 1953: 900 kc; 1 kw-D. 207 Main St. (38701). Edison 2-0526. Clearwater Bcstg Corp. See Nwspr.

WESY (See Leland).

WGVN 1948: 1260 kc; 5 kw-D. Box 247. (38702). Edison 4-4559. Mid-America Bcstg Inc.

Rep: Devney. Spec prog: Neg 16 hrs wkly. David M. Segal, pres; Edward M. Guss, gen mgr; Jack R. Stull, coml mgr; James J. Tugwell, chief engr.

WJPR August 1937: 1330 kc; 1 kw-D, 500 w-N, DA-N. Box 540. (38702). Edison 5-2617. WJPR Radio (acq 7-8-61).

GREENWOOD (601) Leflore county

WABG February 1950: 960 kc; 1 kw-D, 500 w-N, DA-N. Box 408. (39831). Gladstone 3-7822. Greenwood Bcstg Inc. See Cy N. Bahakel Stns.

Spec progs: Neg 7 hrs wkly.

Cy N. Bahakel, pres; Lane Tucker, gen mgr; Colleen Fulgham, prog dir; Julian B. Bishop, chief engr.

WGRM 1937: 1240 kc; 1 kw-D, 250 w-N. Box 553. (39831). Gladstone 3-5441. Fayette C. Ewing, exec of estate of Mrs. P. K. Ewing, deceased.

For explanation of listings see page B-3.

MISSISSIPPI

WLEF Sept 1, 1963: 1540 kc; 500 w-D. 301½ W. Market St. (39830). GLadstone 3-3881. William E. Hardy.

Spec progs: Neg 14 hrs; C&W 14 hrs, both wkly.

William E. Hardy, gen mgr & chief engr; James A. Love, coml mgr; Ronnie Grantham, prog dir; Mary Ann Weldon, prom mgr; Richard Allen Noiseworthy, chief engr.

WSWG(FM) not on air, target date unknown: 99.1 mc; 100 kw. Ant 248.5 ft. Dixie Bcstg Inc.

GRENADA, Grenada county

WNAG February 1949: 1400 kc; 250 w. Box 946. (39801). Phone 1400. Grenada Bcstg Inc. See Birney Imes Jr. stns and Nwspr.

Rep: M. A. Sales.

Birney Imes Jr, pres; Bob Evans Sr., gen mgr; Bob Evans Jr., coml mgr; Woody Russell, prog dir; Mrs. Mary Jane Green, news dir; Jimmie Pinnix, chief engr.

GULFPORT (601) Harrison county

WGCM 1928: 1240 kc; 250 w (CP 1 kw-D; 250 w-N). Box 1032. (39502). 863-3522. E. O. Roden & Assoc. (acq 10-57). See E. O. Roden Stns.

WROA Feb 27, 1955: 1390 kc; 1 kw-D. Box 115. (39502). UN 3-7133. Charles W. Dowdy (acq 12-15-59).

Charles W. Dowdy, pres & gen mgr; F. M. Smith, vp & coml mgr; Jack Herrington, prom mgr; Bob Parker, news dir; Earl Neal, chief engr.

WROA-FM 1964: 107.1 mc. Ant 155 ft. Stereo. Dup WROA 5%.

HATTIESBURG (601) Forrest county

WBKH Sept 1 1954: 950 kc; 5 kw-D. Box 1508. (39402). 582-1986. Deep South Radio Inc. (acq 8-56).

Reps: Devney; Beaver. Spec progs: Neg 5 hrs; C&W 70 hrs, both wkly.

B. L. Blackledge, pres; Jimmy Swan, gen mgr; Earl Hart, coml mgr & prog dir; George Mangum, news dir; Dean Evans, chief engr.

WFOR April 1924: 1400 kc; 250 w. Box 312. (39402). 582-5517. Newforte Inc. (acq 6-1-62).

Net: NBC. Rep: Broadcast Time Sls.

Dr. Jerry A. Fortenberry, M.D., pres; Keith Glatzer, gen mgr & news dir; J. Ed Lake, coml mgr; James Downey Sr., prog dir; Dudley Kinard, chief engr.

WFOR-FM October 1964: 103.7 mc. Ant 275 ft. Stereo. Dup WFOR 20%.

WHSY Sept 24, 1948: 1230 kc; 1 kw-D, 250 w-N. Box 1008. (39402). 583-1741. Hub City Bcstg Inc. See Holt Stns.

Net: ABC; Dixie.

Charles W. Holt, pres & gen mgr; Bob French, coml mgr; Jeff Corbett, prog dir; Dean Hubbard, asst mgr; Geoff Hartwig, news dir; Steve McGill, chief engr.

WXXX September 1957: 1310 kc; 1 kw-D. 1031 Broadway Drive. (39401). 583-2618. Echo Bcstg Corp.

Rep: Dora-Clayton.

Bill Cornelius, pres & gen mgr; Charles Williamson, coml mgr; Charles Walley, prog dir.

HAZLEHURST, Copiah county

WMDC June 1, 1953: 1220 kc; 250 w-D. Box 571. Phone 869. Southwestern Bcstg Co. of Miss. See Southwestern Bcstg Stns.

Net: Keystone. Spec progs: Neg 10 hrs wkly.

A. M. Smith, stn mgr & chief engr; Mal Jones, coml mgr; Dot Jones, prog dir.

HOUSTON (601) Chickasaw county

WCPC Oct 21, 1955: 940 kc; 50 kw, DA-D. Box

569. (38851). Glenview 6-3071. WCPC Bcstg Co. See Mathis Stns.

Rep: Beaver. Spec progs: Neg 9 hrs; C&W 30 hrs, both wkly.

Robin H. Mathis, gen mgr; Ralph C. Mathis, prog dir & coml mgr; Charles Hester, news dir; John B. Skelton Jr., chief engr.

INDIANOLA, Sunflower county

WDLT May 1953: 1380 kc; 500 w-D. Box 667. (38751). Phone 500. Fritts Bcstg Inc. (acq 10-1-63).

Net: Keystone. Reps: Bolles; Beaver. Spec progs: Neg 19 hrs; C&W 15 hrs, both wkly.

Edward O. Fritts, pres, gen & coml mgr & prom mgr; Charles T. Smith, chief engr; Royce Phillips, news dir.

IUKA (601) Tishomingo county

WVOM 1960: 1270 kc; 1 kw-D. Front St. (38852). Phone 2251. E. C. Holtsford, owner-mgr.

JACKSON (601) Hinds county

WJAQ 1964: 1550 kc; 50 kw-D, 10 kw-N, DA-2. Box 197. (30205). 948-1617. Radio Mississippi.

WJDX 1929: 620 kc; 5 kw-D, 1 kw-N, DA-N. Box 2171. (39205). Fleetwood 2-2691. TWX JN 82. Lamar Life Insurance Co.

Net: NBC. Rep: Hollingbery.

P. F. Lutken Sr., pres; Fred L. Beard, gen mgr; Frank Gentry, coml mgr; Forrest Cox, prog dir; Chuck Allen, prom mgr; Dick Sanders, news dir; Percy G. Root, chief engr.

WJDX-FM 1948: 102.9 mc; 77 kw. Ant. 1450 ft. Dup WJDX.

WLBT (TV) affil.

WJQS 1947: 1400 kc; 250 w. King Edward Hotel. 354-5653. Radio Station WJQS. (acq 8-25-64).

Net: MBS.

Oren V. Zimmerman, pres; Thomas C. Cutrer, gen mgr; Percy Powers, coml mgr; John Friskillo, prog dir; Audie Ashworth, prom mgr; Doc Holliday, news dir; G. Lee Hodges, chief engr.

WJXN 1945: 1450 kc; 250 w. 916 Foley St., (39202). Fleetwood 2-6673. Jackson Bcstg Co.

WOKJ 1954: 1590 kc; 5 kw-D, 1 kw-N, DA-N. Box 3228. (39207). 354-4096. Ni-Mac Bcstg Inc.

Rep: Howard. Spec progs: Neg 100%.

John M. McLendon, pres; Robert G. Nichols Jr., vp; Charles Fletcher, gen mgr; Ray Horton, chief engr.

WRBC 1947: 1300 kc; 5 kw-D, 1 kw-N. 125½ S. Lamar St. (39201). Fleetwood 5-1562. Rebel Bcstg Co. of Miss.

Reps: Masla; Beaver.

W. B. McCarty Jr., pres; Herb Guthrie, gen mgr & chief engr; Lynn Pardue, coml mgr; Jim McAlilly, prog dir; Dan Steel, prom mgr; Tom Maynard, news dir.

WSLI Sept 1938: 930 kc; 5 kw, DA-N. Box 8155. (39204). 372-6311. Capitol Bcstg Co. (acq 6-30-55). See T. B. Lanford Stns and Nwspr.

Net: ABC. Rep: Radio Tv Reps.

WJTV (TV) affil.

WWHO(FM) Nov 1, 1964: 94.7 mc; 30 kw. Ant 330 ft. Box 1562. 372-7711. Dr. Marvin O. Osborne. Stereo.

Dr. Marvin H. Osborne, pres, gen mgr & chief engr; Mrs. Marvin H. Osborne, prog dir; Donna Fuller, prom mgr.

KOSCIUSKO, Attala county

WKOZ Oct 31, 1947: 1340 kc; 1 kw-D, 250 w-N. Box 392. (39090). 289-1340. H. Mims Boswell Jr. (acq 6-1-62).

Net: Keystone. Spec progs: Neg 9 hrs; C&W 15 hrs wkly.

H. Mims Boswell Jr., owner & gen mgr; Floyd B. Coulter, asst mgr & chief engr; Nickie D. Shuler, prog dir; Jack Davis, news dir.

LAUREL (601) Jones county

WAML Oct 20, 1932: 1340 kc; 1 kw-D, 250 w-N. Box 367. (39441). 428-5601. New Laurel Radio Stn Inc.

Net: NBC, Keystone. Spec progs: C&W 12 hrs wkly.

Harold M. Matison, pres; Frank Sumrall, gen mgr; Morris M. Caver, coml mgr; Paul Carlisle, prog dir; Len Maith, prom mgr; Dennis Smith, news dir; Lester Johnson, chief engr.

WLAU June 15, 1946: 1430 kc; 5 kw-D. Box 167. (39441). 428-7227. Southland Bcstg Co.

Net: MBS. Spec progs: Neg 5 hrs wkly.

Gene Tibbett, co-owner, gen mgr, natl sls dir & prom dir; Norma H. Leggett, co-owner & asst mgr; Dickie Mauldin, coml mgr (local); Bill Gilbert, prog & news dir; Dud Carter, chief engr.

WNSL Feb 27, 1957: 1260 kc; 5 kw-D. Box 2336. (39441). 425-1491. Voice of the New South Inc. See New South Stns.

WNSL-FM Jan 16, 1960: 100.3 mc; 4.8 kw. Ant 170 ft. WNSL-FM is programed separately from 7-11 p.m. daily.

LELAND (601) Washington county

WESY April 8, 1958: 1580 kc; 1 kw-D. 310 May Bldg. (38756). 832-0770. Miss-Ark Bcstg Co.

Reps: Dore; Dora-Clayton. Spec progs. Neg 100%.

Paul Artman, co-mgr & prog dir; Miller Abraham, co-mgr & coml mgr; Eddie Williams, news dir; Bill Jackson, chief engr.

LEXINGTON, Holmes county

WXTN Oct 23, 1959: 1150 kc; 500 w-D. Box M. (39995). Phone 222. Holmes County Bcstg Co. See Mathis Bcstg Stns.

Net: Keystone. Rep: Beaver. Spec prog: Neg 15 hrs wkly.

Fannie Mae Cothran, gen mgr; Dave Roberts news dir; Melvin Chrestman, chief engr.

LOUISVILLE (601) Winston county

WLSM March 11, 1953: 1270 kc; 5 kw-D. Box 111. (39339) 773-3481. Louisville Bcstg Corp See New South Bcstg Stns.

Net: ABC. Rep: Webb.

Eddie Holliday, pres; Colon Johnston, gen mgr & chief engr.

LUCEDALE (601) George county

WHHT Sept 3, 1960: 1440 kc; 5 kw-D. Box 27 (39452). Whitehall 7-3228. Tri-County Bcstrs Inc See Hugh O. Jones Stns.

Net: Keystone. Rep: Whitehead. Spec prog C&W 40 hrs wkly.

W. R. Guest, pres; Vernon C. McCarthy, gen mgr. coml mgr & chief engr; Herman Wainwright prog dir.

MACON, Noxubee county

WMBC 1951: 1400 kc. 250 w. Box 151 (39341). Phone 9543. J. W. Furr.

MAGEE, Simpson county

WSJC July 5, 1957: 790 kc; 1 kw-D, DA. Bo: 426. (39111). Phone 2413. Southeast Mississippi Bcstg Co. See Mathis Stns.

McCOMB (601) Pike county

WAPF April 18, 1948: 980 kc; 1 kw-D (CP: kw-D). Box 604, Pike Hotel. (39648). 684-7470



The South's Most Complete RADIO NEWS SERVICE

“exclusively radio . . . exclusively complete”

of Mississippi see Section “D”, page D-29 518 East Capitol Street, Jackson, Miss.

MISSISSIPPI—MISSOURI

Southwestern Bcstg Co. of Mississippi. See Southwestern Bcstg Stns.

Rep: Beaver. Spec progs: Neg 5 hrs, C&W 25 hrs, both wkly.

Phillip D. Brady, gen mgr; Curtis J. Simmons, coml mgr; John White, prom mgr; Phillip Brady, chief engr.

WHNY 1939: 1250 kc; 5 kw-D, 500 w-N, DA-N. Drawer E. (39648). 684-8140. Bcst Service Inc. (acq 1-54). See Holt Stns.

Rep: Hopewell. Spec progs: Neg 9 hrs; C&W 30 hrs, both wkly.

Charles W. Holt, pres; Carroll Hines, vp & gen mgr; Carnell Tucker, coml mgr; Dean B. Strickland, prog dir; Charles Stringer, news dir; Tom W. Stevens, chief engr.

MERIDIAN (601) Lauderdale county

WCOC Feb 26, 1926: 910 kc; 5 kw-D, 1 kw-N. Box 591. (39302). 482-7714. Mississippi Bcstg Co. See Nwspr.

Net: CBS.

Withers Gavin, pres & gen mgr.

WCOC-TV affil.

WDAL Feb 1, 1958: 1330 kc; 1 kw-D. Box 125. Queen City Bcstg. See Hook Stns.

WMOX Dec 1, 1945: 1010 kc; 10 kw-D, 1 kw-N, DA-2. Box 1511. (39302). 482-0171. Lauderdale Bcstg Co. See Birney Imes Jr. Stns and Nwspr.

Net: Keystone; Mid-South. Reps: M. A. Sales; Beaver.

Birney Imes Jr., pres; Bob Evans, gen mgr; Monroe Looney, stn mgr & coml mgr; Don Speir, prog dir; John Bosworth, news dir; Steve Burkes, chief engr.

WOKK 1946: 1450 kc; 1 kw-D, 250 w-N. Box 528. (39302). 482-6133. New South Bcstg Corp. (acq 4-1-57). See New South Bcstg Stns.

Net: ABC. Rep: Webb; Dora-Clayton. Spec progs: Neg 6 hrs wkly.
F. E. Holladay, pres; J. W. Carson, gen mgr & sec-treas; Don Partridge, coml mgr; Gary Smith, news dir; R. K. Wall, chief engr.

WQIC December 1957: 1390 kc; 5 kw-D. Box 1509. (39302). 482-3106. Alexander Lloyd Royal Sr.

Rep: Howard; Ochs. Spec progs: Neg, 100%.

A. L. Royal Sr., pres; Lloyd Royal Jr., gen mgr; Art Harwell, coml mgr; B. B. Johnson, prog dir; Fred Brown Jr., prom mgr; Rubin Hughes, news dir; J. B. Griffith, chief engr.

NATCHEZ (601) Adams county

WMIS May 18, 1941: 1240 kc; 250 w. Box 330. (39121). 442-2522. Natchez Bcstg Co.

Net: NBC; Keystone. Spec progs: Fr 1½ hrs; Neg 5 hrs; C&W 6 hrs, all wkly.

Diana Ewing, pres, gen mgr & prom mgr; Leon Robinson, coml mgr; Joann Smitherman, prog dir; Robert Ewing, news dir; E. T. Jackson, chief engr.

WNAT Dec 4, 1949: 1450 kc; 1 kw-D, 250 w-N. P.O. Drawer 828. (39121). 445-4621. Old South Bcstg Co. Inc. (acq 5-10-58).

Rep: Bolles. Spec progs: Neg 24 hrs; C&W 10 hrs, both wkly.

W. S. Perkins, pres; William J. Wall, gen mgr & coml mgr; William O. Dore, prog dir; Nev Powell, news dir; R. C. Shephard, chief engr.

NEW ALBANY (601) Union county

WNAU March 27, 1955: 1470 kc; 500 w, DA-N. Box 808. (38652). 534-4361. New Albany Bcstg Co.

NEWTON (601) Newton county

WBKN March 15, 1958: 1410 kc; 500 w-D. 110 South Main St. (39345). Newton County Bcstg Co.

OXFORD (601) Lafayette county

WSUH May 1, 1955: 1420 kc; 1 kw-D. Box 511. (38655). 234-6881. Leroy Kilpatrick. (acq 1962).

Net: Keystone. Rep: Beaver.

Leroy Kilpatrick, gen mgr & chief engr; Tom Hearn, coml mgr; Jack Moore, prog dir.

PASCAGOULA-MOSS POINT (601)

Jackson county

WACY May 1, 1964: 1460 kc; 1 kw-DA-D. Radio

Park. (39567). 762-1821. Coastal Cities Bcstg Co. Rep: Hopewell; Beaver.

Harvey E. Jones, pres; Clifford M. Hunter, gen mgr; Dick Morgan III, coml mgr; Steve London, prog dir; Pat Fagan, news dir; Donald Houk, chief engr.

WACY-FM June 1, 1964: 104.9 mc. Dup WACY 55%.

WPMP September 1951: 1580 kc; 1 kw-D. Box 789, Pascagoula. (39567). 762-3113. Crest Bcstg Co. See Hugh O. Jones Stns.

Net: ABC. Rep: Whitehead.

William R. Guest Jr., pres; Walter L. Smith, vp & gen mgr; Charles D. Burgess, coml mgr.

WPMP-FM not on air, target date unknown: 98.9 mc; 26.2 kw. Ant 183 ft.

PHILADELPHIA (601) Neshoba county

WHOC July 31, 1948: 1490 kc; 250 w. Box 26. (39350). 656-1490. William Howard Cole.

Spec progs: Neg 8 hrs; C&W 12 hrs, both wkly. William Howard Cole, pres & gen mgr; Mrs. Marjorie Williams, coml mgr; Rex Smith, prog & news dir.

Net: MBS; Keystone. Rep: Vogner & Martin.

PICAYUNE (601) Pearl River county

WRJW October 1949: 1320 kc; 5 kw-D. Box 849. (39466). 798-4835. Tung Bcstg Co. (acq 9-25-52). See Hugh O. Jones Stns.

Net: Keystone. Rep: Whitehead.

Hugh O. Jones, pres; James O. Jones II, gen mgr; Darris Moeller, coml mgr; Hugh Wall Jr., prog & news dir; Floyd Bernard, chief engr.

PONTOTOC, Pontotoc county

WSEL Nov 30, 1962: 1440 kc; 1 kw-D. P.O. Box 240. (38863). 489-1440. Pontotoc Bcstg Co.

Net: MBS. Spec progs: Neg 12 hrs; C&W 24 hrs wkly.

Lee H. Thompson, pres; W. S. Bridges, gen mgr; Ruth T. Bridges, coml mgr & chief engr; Ed Bishop, prog dir; Danny Walls, prom mgr; Dwight Gentry, news dir.

POPLARVILLE (601) Pearl River county

WRPM 1530 kc; 1 kw-D. P.O. Box 352. (39470). 795-4900. Ben Griffin.

Ben Griffin, owner & mgr.

PRENTISS, Jefferson Davis county

WKPO under construction, target date February 1965: 1510 kc, 1 kw-D, 250 w-N, CH. Rt. 3, Box 58, Collierville, Tenn. 853-8401. Jesse R. Williams.

RIPLEY, Tippah county

WCSA June 22 1964: 1260 kc; 500 w-D. P.O. Box 435. (38663). Phone 9024. Jesse R. Williams.

Spec progs: C&W 70 hrs wkly.

Jesse R. Williams, pres; Eddie Bond, gen mgr; Lewis Davis, coml mgr & news dir; Harold Campbell, prog dir.

SENATOBIA (601) Tate county

WSAO Aug 8, 1962: 1550 kc; 5 kw-D. Box 68. 562-5311. Northwest Mississippi Bcstg Co. See Mathis Stns.

Net: Keystone. Rep: Continental Radio Sales; Beaver. Spec progs: Neg 14 hrs; C&W 24 hrs, both wkly.

Jimmy Martin, gen mgr; Sue Spier, coml mgr; Joe Cassatta, prog dir; Joe Dyer, chief engr.

STARKVILLE (601) Oktibbeha county

WSSO Nov 8, 1948: 1230 kc; 250 w (CP 1 kw-D, 250 w-N). Drawer 61. (39759). 323-1230. Starkville Bcstg Co.

Net: Keystone. Rep: Beaver. Spec progs: Neg 12 hrs; C&W 12 hrs, both wkly.

Joe Phillips, pres, gen mgr & chief engr; Marshall Mattingly, coml mgr; Mrs. Ellen Crabb, prog dir; Philips Shockey, prom mgr.

TUPELO (601) Lee county

WELO April 1944: 580 kc; 1 kw-D, 500 w-N, DA-2. Box 410. (38802). Vlnewood 2-7658. Tupelo Bcstg Inc. See Birney Imes Stns and Nwspr.

Net: Mid-South. Rep: M. A. Sales; Beaver.

Birney Imes Jr., pres; Bob Evans, gen mgr;

Ernest Bowen, stn & coml mgr; Jack Cristil, sports dir; Bill Sides, news dir; Leroy Green, chief engr; W. J. Purnell, farm dir.

WTUP 1953: 1490 kc; 250 w. P.O. Box 258. (38802). 842-3301. Lee Bcstg Co. See E. O. Roden Stns.

Net: ABC. Rep: Ochs.

E. O. Roden, pres; T. L. Estess, gen & coml mgr; Charlie Brewer, prog dir; B. Pinkard, prom mgr; Bill Zirkle, news dir; Paul Nichols, chief engr; Dave Hall, sports dir.

VICKSBURG (601) Warren county

WQBC 1931: 1420 kc; 1 kw-D, 500 w-N. Evening Post Bldg. (39180). 636-1108. Delta Bcstg Co. See Nwspr.

Net: MBS; Keystone. Rep: Vogner & Martin. L. P. Cashman, pres; Mary Van Cashman, sec-treas & gen mgr; L. L. Miller, coml mgr; Waverley Conway, chief engr.

WVIM 1948: 1490 kc; 250 w. Box 76. (39181). 636-1494. Radio Mississippi Inc. (acq 11-1-55).

Rep: Hopewell; Dora-Clayton.

John F. Shea, pres, gen mgr & chief engr; Mary H. Shea, coml mgr & prog dir.

WAYNESBORO (601) Wayne county

WABO Sept 11, 1954: 990 kc; 250 w-D. Box 507. (39367). 735-4331. Wilbur J. Martin Sr. (acq 12-18-61).

Rep: Hopewell.

Wilbur J. Martin Sr., owner & gen mgr; Martha King, prog dir; Cecil Freeman, music & prom mgr; Nathan Shoemaker, news dir; Jeff Kettler, chief engr; Wilbur J. Martin Jr., sports dir & student representative.

WEST POINT, Clay county

WROB September 1947: 1450 kc; 250 w (CP 1 kw-D, 250 w-N). Phone 1450. Bob McRaney Enterprises Inc.

WINONA, Montgomery county

WONA Oct 25, 1958: 1570 kc; 1 kw-D. Box 310. (38967). Phone 918. Southern Electronics Co.

YAZOO CITY (601) Yazoo county

WAZF July 7, 1947: 1230 kc; 250 w. P.O. Box 47. (39194). 746-2371. WAZF Inc.

Rep: Hopewell. Spec progs: Neg 8 hrs wkly.

David B. Highbaugh, pres, gen mgr & news dir; W. Frank Holifield, coml mgr & stn mgr; John D. Harris, chief engr & prog dir.

MISSOURI

*Noncommercial.

CALL COLLINS



Rolland O. Looper

422 N. Grant

Clinton, Illinois

Phone: 935-5502

AURORA (417) Lawrence county

KSWM Oct 19, 1961: 940 kc; 500 w-D. Box 410. (65605). Oriole 8-4131. Galen O. Gilbert.

Galen O. Gilbert, owner & gen mgr; Joe McCullah, stn & coml mgr; Jim Chapman, news dir; Bill Rapp, chief engr.

BOLIVAR (417) Polk county

KBLR 1550 kc; 250 w-D. Shepherd of the Hills Bcstg Co. See Lloyd C. McKenney Stns and Robert F. Neathery Stns.

For explanation of listings see page B-3.

MISSOURI

BOONVILLE (816) Cooper county

KWRT Aug 11, 1953: 1370 kc; 1 kw-D. (65233). Tuxedo 2-6505. William R. Tedrick.

William R. Tedrick, owner & gen mgr; C. L. Iles, coml mgr; Audrey M. Tedrick, prog dir; Larry Vaughn, news dir; Donald E. Shepard, chief engr.

BRANSON (417) Taney county

KBHM Dec 21, 1956: 1220 kc; 1 kw-D. Box 305. (65616). Edison 4-3133. Shepherd of the Hills Bcstg Co. See McKenney and Neathery Stns. Net: Keystone. Rep: Bradley.

Orville Barton, gen mgr & news dir; Gene Gideon, coml mgr; Dorothy Cook, prog dir; Rodger Hough, chief engr.

BROOKFIELD (816) Linn county

KGHM Feb 14, 1956: 1470 kc; 500 w-D. DA. Box 228. (64628). Clearwater 8-4477. Green Hills Bcstg Co. See Nwspr.

Rep: Indie Sales, Magic Circle. Spec progs: C&W 16 hrs wkly.

Ira J. Williams, pres; George Williams, gen mgr & prog dir; Carole Williams, coml mgr; Art Athens, prom mgr; Kurt Van Dyk, news dir; Larry Gregory, chief engr.

BUTLER (816) Bates county

KMAM May 11, 1962: 1530 kc; 250 w-D. Box 191. (64730). Orchard 9-4191. Bates County Bcstg Co.

Rep: Walton; Magic Circle. Spec prog: C&W 16½ hrs wkly.

B. D. Thornton, gen mgr & chief engr; Ed Herrman, coml mgr; J. D. Thornton, prog dir; Mary James, prom mgr; Bob Aires, news dir.

CAPE GIRARDEAU (314)

Cape Girardeau county

KFVS 925: 960 kc; 5 kw-D, 500 w-N, DA-N. 324 Broadway. (63701). EDgewater 5-5511. TWX 314-334-4147. Hirsch Bcstg Co. See Hirsch Stns.

Rep: Meeker; Beaver; Gray.

Oscar C. Hirsch, pres; Ralph L. Hirsch, coml mgr.

KFVS-TV affil.

KGMO 1951: 1550 kc; 5 kw, DA-D. South Kingshighway. (63701). EDgewater 5-8228. KGMO Radio-TV Inc.

Net: MBS. Rep: Webb.

George Bockhorst, pres; Kenneth H. Lipps, gen mgr; E. N. Dan Scarlett, sls mgr; James K. Withers, chief engr.

KZIM not on air; target date unknown: 1220 kc; 250 w-D. 1025 Broadway (63701). Missouri-Illinois Bcstg Co.

Jerome B. Zimmer, gen mgr; David J. Baseler, prog dir.

CARROLLTON, Carroll county

KAOL April 18, 1959: 1430 kc; 500 w-D. 215 S. Main St. (64633). Phone 27. Homeland Enterprises Inc.

KAOL-FM July 13, 1962. 101.1 mc; 110 kw. Ant 275 ft.

CARTHAGE (417) Jasper county

KDMO June 1947: 1490 kc; 250 w. Box 426. (64836). Fleetwood 8-2648. Carthage Bcstg Co. (acq 10-1-62).

Net: Keystone. Rep: Continental.

Ruth and George Kolpin, owners and mgrs; Bob Capps, news dir; Morris Sweet, chief engr.

CARUTHERSVILLE, Pemiscot county

KCRV Feb 22, 1950 1370 kc; 1 kw-D. Box 909. (63830). Edison 3-1370. Pemiscot Bcstrs.

Rep: Hopewell; Beaver. Spec progs: Neg 7 hrs; C&W 11 hrs, both wkly.

J. Eric Taylor, pres; Cleatus Stanfill, gen & coml mgr; Charles V. Moody, prom mgr; Harry A. Moreland, news dir; Donald R. Fenimore, chief engr.

CHARLESTON (314) Mississippi county

KCHR 1953: 1350 kc; 1 kw-D. Box 206. (63834). Murray 3-4678. South Missouri Bcstg Co.

CHILLICOTHE (816) Livingston county

KCHI March 3, 1950: 1010 kc; 250 w-D. Box 719. (64601). Mission 6-4173. Cecil W. & Jane A. Roberts. See Roberts Stns.

Rep: Hopewell.

Cecil W. Roberts, pres; Howard G. Rion, gen mgr; Vernon L. Gastinea, coml mgr; Virginia Rion, prog dir; Betty J. Lemon, prom mgr; Russ Walz, news dir; Howard G. Rion, chief engr.

CLAYTON (314) St. Louis county

*KFUO Dec 14, 1924: 850 kc; 5 kw (LSR to SS Denver, Colo.). 801 De Mun Ave., St. Louis (63105). Parkview 5-3030. Lutheran Church-Missouri Synod.

Rev. Dr. Oliver R. Harms, DD, pres; Emerson Russell, gen mgr; O. H. Spath, office mgr; Rev. Walter Grotrian, religious supvr; John Fischer Jr., chief engr.

*KFUO-FM Jan 1, 1948: 99.1 mc; 6.7 kw. Ant 260 ft. Dup KFUO.

KXLW 1946: 1320 kc; 1 kw-D. 2735 Bompert, St. Louis (63105). Woodland 1-1320. St. Louis County Bcstg Co. (acq 1957).

Rep: Howard. Spec progs: Neg 115 hrs wkly. Richard Miller, pres & gen mgr; Marshall Zwick, prog dir; W. W. Cummings, coml mgr; James Mitchell, chief engr.

CLINTON (816) Henry county

KCIC(FM) not on air, target date unknown: 95.3 mc; 3 kw. Ant 200 ft. Box 386. Clinton Bcstg Inc.

KDKD 1951: 1280 kc; 1 kw-D. Turner 5-4801. Osage Bcstg Co. (acq 1-1-56).

Wm. R. Tedrick, pres & gen mgr; Hyle Lemen, stn mgr & chief engr; Barbara Ann White, prog dir; Jim Mitchell, news dir; John M. Blank, coml mgr; Marion E. Woods, prom mgr.

KITH not on air, target date unknown: 1350 kc; 1 kw, DA. Box 386. Golden Valley Bcstg Co. See Nwspr.

COLUMBIA (314) Boone county

KCGM 1956: 1580 kc; 250 w-D. Box 412.

(65202). Gibson 2-1580. The Barrington Bcstg Co. (acq 6-1-61).

Rep: Hopewell; Beaver.

Bruce Barrington, pres; Eugenia Collins, gen & coml mgr; John D. Collins, prog dir; Gary Cooper, news dir; Terry Lentz, chief engr.

KFRU Oct 10, 1925: 1400 kc; 1 kw-D, 250 w-N. Box 858. (65202). Gibson 3-4141. KFRU Inc. (acq 12-28-48). See Nwspr.

Net: ABC. Rep: Webb.

H. J. Waters Jr., pres; Mahlon R. Aldridge, sec-treas & gen mgr; Virginia Herrod, natl coml mgr; William Younger, prog dir; Larry Zimmer, prom mgr; Eric Engberg, news dir; Robert Haigh, chief engr.

*KWWC-FM not on air, target date unknown: 90.5 mc; 10 kw. Ant 45 ft.

CRESTWOOD (314) St. Louis county

KSHE (FM) Feb 11, 1961: 94.7 mc; 25.5 kw Ant 240 ft. Stereo. 1035 Westglen Dr., St. Louis (63126). Woodland 1-7367. Crestwood Bcstg Corp.

Rep: Coleman.

Rudolph E. Ceries, pres & gen mgr; L. D. Baumann, coml mgr; W. W. Warren, prog dir P. Niekamp, prom mgr; Ken Kemper, news dir; E. Ceries, chief engr.

DEXTER (314) Stoddard county

KDEX Feb 1, 1960: 1590 kc; 1 kw-D. Box 380 (63841). Madison 4-3591. Stoddard County Bcstg Inc.

Spec progs: C&W 18 hrs wkly.

L. D. Speidel, stn mgr & chief engr; Jerome B. Zimmer, gen mgr; David J. Baseler, prog dir.

DONIPHAN, Ripley county

KDFN Feb 4, 1963: 1500 kc; 1 kw-D. Hun Bldg. (63935). WYandotte 6-8311. Jack G. Hunt Jack G. Hunt, pres & chief engr; James Reedy coml mgr; Scott Lydall, news dir; Larry Dunlap prom mgr.

EL DORADO SPRINGS (417) Cedar county

KESM July 18, 1961: 1580 kc; 250 w-D. 20C Radio Lane. (64744). Upton 6-4422. Pau Vaughn.

Net: Magic Circle. Rep: Hopewell.

Paul Vaughn, owner, gen mgr & chief engr. Ainslee Fowler, coml mgr; Gene Floyd, prog dir

KESM-FM not on air, target date unknown 107.1 mc; 3 kw. Ant 134 ft.

FARMINGTON (314) St. Francois county

KREI Dec 7, 1947: 800 kc; 1 kw-D. KREI Ave (63640). Plateau 6-5125. Cecil W. & Jane A. Roberts. See Roberts Stns.

FESTUS (314) Jefferson county

KJCF May 17, 1961: 1400 kc; 250 w. Box 192. (63028). Yellowstone 7-3810. Donald M. Donze.

Net: MBS.

Donald M. Donze, pres & gen mgr.

KXEN (See St. Louis, Mo.).

FLAT RIVER (314) St. Francois county

KFMO June 1, 1947: 1240 kc; 250 w. St. Joseph Drive. Geneva 1-2000. Lead Belt Bcstg Co. See Hirsch Stns.

Rep: Meeker. Spec progs: C&W 6 hrs wkly.

Oscar C. Hirsch, pres; James F. Collins, gen & coml mgr; Frank Erard, prog & news dir; Virginia Collins, prom dir.

FREDERICKTOWN (314) Madison county

KFTW June 29, 1963: 1450 kc; 250 w. (CF 1 kw-D, 250 w-N). Box 71. (63645). ST 3-4461. Robert F. Neathery. See Robert Neathery Stns.

Net: Keystone; Magic Circle. Rep: Bradley.

Walt Lawson, gen mgr & chief engr; Art Bell, asst mgr.

FULTON (314) Callaway county

KFAL Nov 14, 1950: 900 kc; 1 kw-D. 5th & Market Sts. (65251). Midway 2-3341. Robert W. Nickles (acq 2-1-58).

Net: Missouri Farm. Rep: Savalli/Gates. Spec progs: Neg 1¼ hr, C&W 18 hrs, both wkly.

R. W. Nickles, owner, gen mgr & prog dir;

What's new
in radio audience
measurement?

Overnight
radio surveys
from ARB!

AMERICAN RESEARCH BUREAU

DIVISION OF C-E-I-R INC.

WASHINGTON 4320 Ammandale Road, Bethesda, Md., WE 8-2600

NEW YORK 1 Rockefeller Plaza, New York 20, N.Y., JU 6-7733

CHICAGO 1807 Tribune Tower, Chicago 11, Illinois, Tel: 467-5786

LOS ANGELES 2460 W. Whittier Blvd., Montebello, Calif., RA 3-8536

R. W. Terrell, coml mgr; W. S. Beemon, chief engr.

HANNIBAL (314) Marion county

KHMO April 1941: 1070 kc; 5 kw-D, 1 kw-N, DA-2. Box 711. (63402). ACademy 1-3450. Mark Twain Bcstg Co. (acq 8-1-57).

Net: MBS. Rep: Hollingbery.
Jerrell Shepherd, chief owner; James F. Jae Jr., gen mgr William Stephenson, asst gen mgr; Joe Gross, coml mgr; Leon Brooks, prog dir; Paul McClelland, prom mgr; Gary Schmedding, news dir; Ed Summers, chief engr.

HOUSTON (417) Texas county

KBTC June 28, 1962: 1250 kc; 500 w-D. Box 656. (65483). WOODland 7-3353. Radio Co. of Texas County Inc.

Net: Magic Circle. Rep: Hopewell. Spec progs: C&W 12 hrs wkly.

Pinkney B. Cole Jr., gen & coml mgr; Dave Sawyer, prog dir; June Kelsey, prom mgr; Jim Bowling, news dir; Cecil Frazier, chief engr.

INDEPENDENCE (816) Jackson county

KCCV 1947: 1510 kc; 1 kw-D. 43 Blue Ridge Center, Kansas City, Mo. FLEMing 3-8600. IGWT Inc. (acq 10-31-62).

Net: MBS.
Richard Bott, pres & gen mgr; John Rader, stn mgr & prog dir; Harry Johnson, chief engr.

JEFFERSON CITY (314) Cole county

KLIK Feb 1954: 950 kc; 5 kw-D. Box 414. (65102). 635-4136. Mid-States Bcstg Corp. See Mid-States Bcstg Stns.

Rep: Avery-Knodel.
John P. McGoff, pres; Stan G. Grieve, gen mgr; Curt Stallings, prog dir; Jerry Bryan, news dir; Edmund Scarr, chief engr.

KWOS 1937: 1240 kc; 1 kw-D, 250 w-N. Monroe & Capitol Ave. (65101). 636-3137. Capitol Bcstg Co. See Jefferson Stns, also Nwspr.

Net: MBS, Keystone.
Wm. Weldon, pres; R. L. Rose, exec vp; Wm. Natsch Jr., gen mgr; Leroy S. Hackmann, chief engr.
KRCG-TV affil.

JOPLIN (417) Jasper county

KFSB Nov 21, 1948: 1310 kc; 5 kw-D, 1 kw-N, DA-2. Box 249. (64802). MAYfair 4-1310. Four-States Bcstrs Inc.

Rep: Meeker.
Harry Easley, pres; W. H. Clark, vp & gen mgr; Robert A. Barry, coml mgr; Lloyd E. Johnson, asst mgr & prog dir; James J. Randall, news dir; Lloyd C. Frazier, chief engr.

KODE June 1, 1948: 1230 kc; 1 kw-D, 250 w-N. 1928 W. 13th St. (64803). 623-7260. TWX 417-781-0209. Gilmore Bcstg Corp. of Missouri. See James S. Gilmore Stns.

Net: CBS.
KODE-TV affil.
KQYX May 25, 1962: 1560 kc; 250 w-D. 2210 W. 20th St. (64803). SUNset 1-1313. William B. Neal.

Rep: Walton.
William B. Neal, pres & gen mgr; James Edwards, coml mgr, prog dir & prom mgr; Fred Hutchings, news dir & chief engr.

KSYN (FM) Dec 19, 1960: 92.5 mc; 3.6 kw. Ant 214 ft. Stereo. Programs separately from KQYX. Rod Harmon, news dir & chief engr.

WMBH March 1928: 1450 kc; 1 kw-D, 250 w-N. 14th & Monroe (64802). MAYfair 3-1450. Radio Joplin Inc. (acq 3-4-59).

Net: MBS. Rep: Webb; Mid-West. Spec progs: C&W 18 hrs wkly.
Dick Kasten, pres; Carl F. Dennis, gen mgr; Fred Bennett, news dir; Urso George, chief engr.

KANSAS CITY (816) Jackson county

KBEA (see Mission, Kan.)
KBEY(FM) November 1960: 104.3 mc; 17.5 kw. Ant 255 ft. 5829 Outlook Drive, Mission, Kan. (66202). HEDrick 2-1480. K. L. Bcstg Inc.

Rep: Gill-Perna.
Lester Kamin, pres; Fred Broski, prog dir; Ward Wheeler, chief engr.

KCCV (See Independence, Mo.)

KCKN (see Kansas City, Kan.)

KCMK (FM) March 3, 1958: 93.3 mc; 35 kw. Ant 300 ft. 922 Linwood Blvd., Rm. 201 (64109). Logan 1-3791. FM Bcstg Inc.

Spec progs: C&W 2 1/2 hrs wkly.

F. A. Mesch, pres; J. D. Bowman, gen mgr.
KCMO June 10, 1936: 810 kc; 50 kw-D, 10 kw-N, DA-N. 125 E. 31st St. (64108). Jefferson 1-6789. TWX KC-165. Meredith Bcstg Co. (acq 11-16-53). See Meredith Publishing Stns and Nwspr.

Net: CBS. Rep: Katz.
Fred Bohlen, chmn of bd; Payson Hall, pres; E. K. Hartenbower, vp & gen mgr; R. W. Evans, stn & coml mgr; Bill McReynolds, prog dir; F. C. Strawn, prom mgr; Harold Mack, news dir; Karl Troeglen, chief engr.

KCMO-FM February 1948: 94.9 mc; 65 kw. Ant 850 ft. Same licensee and staff as KCMO except George Stump, prog dir; Dick Wall, coml mgr.

KCMO-TV affil.
***KCUR-FM** October 1957: 89.3 mc; 360 w. Ant 115 ft. 5100 Rockhill Rd., (64110). DElmar 3-7400. University of Missouri at Kansas City. Sam Scott, mgng dir; Gloria M. Scott, prog dir.

KMBC 1921: 980 kc; 5 kw, DA-N. 11th & Central Sts. (64105). HARRison 1-2650. TWX 816-556-3330. Metromedia Inc. (acq 8-29-61). See Metromedia Stns.

Rep: Metro Radio Sales.
John W. Kluge, pres; David C. Croninger, vp & gen mgr; Glen Augspurger, sls mgr; Max Bicknell, news dir; Wally Wurz, chief engr.

KMBC-FM October 1962: 99.7 mc; 4.3 kw. Ant 950 ft. Stereo.

KPRS 1950: 1590 kc; 1 kw-D. 2814 E. 23rd St., (64127). HUmboldt 3-3100. KPRS Bcstg Corp.

Rep: Howard. Spec progs: Neg 100%.
Andrew R. Carter, pres & gen mgr; Chuck Moore, coml mgr & prog dir; J. E. Jones, prom mgr; Dave Butler, news dir; Ellis Taylor, chief engr.

KPRS-FM 103.3 mc; 18.5 kw. Ant 185 ft. Dup KPRS 50%.

***KTSR (FM)** Nov 11, 1960: 90.1 mc; 10 w. 1700 E. Meyer Blvd. (64131). DElmar 3-6254. Nazarene Theological Seminary Radio Corp.

Lewis T. Corlett, pres; James P. McGraw, gen mgr; George Dunn, student mgr & prog dir; Ray H. Moore, chief engr.

KUDL (see Fairfield, Kan.)

KXTR (FM) Sept 3, 1959: 96.5 mc; 58 kw. Ant 215 ft. 5938 Metcalf, Shawnee-Mission, Kan. (66202). (913) HEDrick 2-0505. Telesound Bcstg Corp.

Rep: Good Music Bcstrs.
Nancy J. Lytle, pres & gen mgr; Wm. H. Lytle, asst gen mgr & coml mgr.

WDAF 1922: 610 kc; 5 kw. Signal Hill. (64108). PLaza 3-4567. TWX 816-556-0448. Taft Bcstg Corp. (acq 4-1-64). See Taft Stns.

Net: NBC. Rep: Petry.
Lawrence H. Rogers II, pres; L. D. Bolton, gen mgr; Jay Barrington, coml mgr; Edward T. Giller, prog dir; John J. Krivas, prom mgr; William Leeds, news dir; Walton L. Bodine, dir info svcs; James Schmidt, chief engr.

WDAF-FM March 5, 1961: 102.1 mc; 36 kw. Ant 640 ft. Dup WDAF.

WDAF-TV affil.
WHB 1922: 710 kc; 10 kw-D, 5 kw-N, DA-2. Park East Hotel, 10th & McGee. (64106). BALtimore 1-8300. Storz Bcstg Co. (acq 1954). See Storz Stns.

Rep: Blair.
George W. Armstrong, exec vp & gen mgr; Donald A. Loughnane, stn opns mgr; Al Christy, gen sls mgr; Morris Barwick, dir of engrg; Allen Shaw, news dir.

KENNETT (314) Dunklin county

KBOA July 19, 1947: 830 kc; 1 kw-D. Box 428. (63857). TUXedo 8-4616. Kenneth Bcstg Corp.

John Reeder, stn mgr; Paul C. Jones, gen mgr; Joe Bankhead, prog dir; R. H. Conner, chief engr.

KBOA-FM 1948: 98.9 mc; 6.9 kw. Ant 320 ft. Dup KBOA 50%.

KBXM May 21, 1964: 1540 kc; 1 kw-D, 250 w-D(CH). Box 647. (63857). TUXedo 8-5333 Hazel V. Miller, administratrix of estate of William L. Miller.

KIRKSVILLE (816) Adair county

KIRX Oct 17, 1947: 1450 kc; 1 kw-D, 250 w-N. Bov 130. (63501). MOhawk 5-3781. Community Bcstrs Inc.

Net: ABC.
Sam A. Burk, pres & gen mgr; Don Hiskey, coml mgr; Robert M. Carlson, prog dir; Bob Zerkle, news dir; Chas. Porter, chief engr.

LEBANON (417) Laclede county

KLWT July 1948: 1230 kc; 1 kw-D, 250 w-N. 221 E. Commercial (65536). KEystone 2-3981. Lebanon Bcstg Co.

LEXINGTON (816) Lafayette county

KLEX April 19, 1956: 1570 kc; 250 w-D. Box 358. (64067). ALPine 9-3232. Lexington Bcstg Co.

Rep: Mid-America Spot Sales. Spec progs: C&W 4 hrs wkly.

Ralph E. Meador, chief owner, coml mgr & chief engr; Edward Luehrman, news dir.

MALDEN (314) Dunklin county

KTCB Sept 15, 1954: 1470 kc; 1 kw-D. Box 379. (63863). CR 6-4551. Tri-County Bcstg Co.

Net: Keystone. Spec progs: C&W 24 hrs wkly.
J. D. Craft, pres; Richard J. Wiethan, gen mgr; prog. & news dir; prom & coml mgr & chief engr.

MARSHALL (816) Saline county

KMMO May 1949: 1300 kc; 1 kw-D. (65340). GARDen 6-4422. KMMO Inc. (acq 11-15-51).

Spec progs: C&W 10 hrs wkly.
A. D. Sappington, pres & gen mgr; Harold Douglas, mgr; Joe Harris, prog dir; W. M. Westbrook, news dir; Bill Williams, chief engr.

MARYVILLE (816) Nodaway county

KNIM 1953: 1580 kc; 250 w-D. Box 278. (64468). JUstice 2-2151. Clark Bcstg Co. (acq 5-1-59).

Net: Keystone. Rep: Soderlund.
Roger Moyer, gen mgr; Marc Stuart, prog dir; Beth Kirchoff, news dir; Floyd George, chief engr.

MEXICO (314) Audrain county

KXEO Dec 3, 1948: 1340 kc; 1 kw-D, 250 w-N. 1705 E. Liberty. (65265). JUstice 1-2340. Audrain Bcstg Corp.

Net: MBS.
W. Earl Dougherty, vp, gen mgr; Bill C. Walls, coml mgr; Gary Tredway, news dir; Jerry Johnson, chief engr.

MOBERLY (816) Randolph county

KWIX June 1950: 1230 kc; 1 kw-D, 250 w-N. Box 309. (65270). AMherst 3-1230. Moberly Bcstg Co.

Jerrell A. Shepherd, owner & gen mgr; Dale S. Low, coml mgr; James M. Lipsey, stn mgr; Jack Larkin, news dir; Lee West, chief engr.

MONETT (417) Barry county

KRMO August 1950: 990 kc; 250 w-D. Box 270. (65708). BELmont 5-5220. Monett Bcstg Co. See McKenney Stns.

Net: Keystone, Magic Circle.
L. C. McKenney, owner & pres; Floyd V. Stewart, gen mgr; Marion J. Pilant, coml mgr; James Helmkamp, chief engr.

MOUNTAIN GROVE, Wright county

KLRS Nov 16, 1954: 1360 kc; 1 kw-D. Route

For explanation of listings see page B-3.

1965 BROADCASTING YEARBOOK • PAGE B-89

MISSOURI

4. (65711). Phone 650. KLRS Bcstg Co.
Net: Keystone, Magic Circle. Rep: Hopewell.
Floyd W. Jones, pres; John W. Billingsley, gen mgr; Thelma May Hylton, coml mgr; Herbert Starbuck, prog dir; Ward V. Hatcher, prom mgr; Lary Wright, news dir; Emery T. Caudill, chief engr.

NEOSHO (417) Newton county
KBTN Feb 1, 1954: 1420 kc; 500 w-D. Box 512. (64850). GLendale 6-2511. KBTN Inc. (acq 4-16-60).

Net: Keystone.
Galen O. Gilbert, pres & gen mgr; W. A. Bentley, vp & stn mgr; Hal Kemp, news dir.

NEVADA (417) Vernon county
KNEM 1949: 1240 kc; 250 w. Box 447. (64772). Normandy 7-3113. Radio KNEM Inc. (acq 1954).
Net: Keystone, Magic Circle.
Kenneth E. White, pres, gen mgr & chief engr; Ron Abrams, prog dir; Don Timmerman, prom mgr; Mike Williams, news dir.

OSAGE BEACH (314) Camden county
KRMS Dec 1952: 1150 kc; 1 kw-D. Flreside 8-2222. Central Missouri Bcstg Co. (acq 5-27-59).

James L. & Ella Mae Risner, co-owners; James L. Risner, gen mgr, coml mgr & chief engr; Ella Mae Risner, prog dir & prom mgr.
KRMS-FM April 12, 1964: 93.5 mc; 2.45 kw. Ant 300 ft. Prog sep from KRMS.

POINT LOOKOUT (417) Taney county
*KSOZ (FM) Feb 10, 1962: 88.1 mc; 10 w. Edison 4-3101. School of the Ozarks.
Dr. M. G. Clark, pres; Joe F. Embser, gen mgr; C. R. Marchbank, chief engr.

POPLAR BLUFF (314) Butler county
KLID May 22, 1961: 1340 kc; 1 kw-D, 250 w-N. 208 Highway 67 South. (63901). SUNset 5-9639. Don M. Lidenton.

Don Lidenton, owner, mgr & chief engr.
KWOC May 10, 1938: 920 kc; 5 kw-D, 500 w-N, DA-N. Box 405. SUNset 5-8950. Poplar Bluff Bcstg Co. (acq 10-49).

KWOC-FM 1952: 94.5 mc; 14 kw. Ant 215 ft. Dup KWOC.

PORTAGEVILLE (314) New Madrid county
KMIS Sept 1, 1960: 1050 kc; 250 w-D. (CP 1 kw-D). DRake 9-5436. New Madrid County Bcstg Co.

Net: Keystone; Magic Circle.
Smith Dunn, pres; Gaylon Watson, gen mgr; Diane Tribble, coml mgr; Bob Demay, chief engr.

POTOSI (314) Washington county
KYRO Feb 22, 1959: 1280 kc; 500 w-D. HEMlock 8-1280. Franklin County Bcstg Co. See Ware Stns.

Ken McMahan, gen mgr & chief engr; Marge McMahan, news dir.

ROLLA (314) Phelps county
KCLU Aug 19, 1960: 1590 kc; 1 kw-D. Box 325. (65401). 364-1590. Rolla Bcstrs.

Roy D. Stanley, owner & gen mgr; Donna F. Stanley, stn mgr; Don Grady, prog dir; Dave McQuay, prom mgr; Bill Harper, news dir; Charles Gossett, chief engr.

KCLU-FM September 1964: 94.3 mc; 2.8 kw. Ant 295 ft. Prog sep from KCLU.

*KMSM(FM) January 1964: 88.5 mc; 10 w. University of Missouri at Rolla. (65401). 364-5201.
Dale Marshall, gen mgr; Jerry Kettler, prog & news dir; W. N. Leitner, faculty advisor.

KTRR Sept 30, 1947: 1490 kc; 1 kw-D, 250 w-N. Box 567. (65401). 364-2525. "Show Me" Bcstg Co.

Spec progs: C&W 18 hrs wkly.
Luther W. Martin, gen mgr & chief engr; Ward C. Rinehart, coml mgr; Lynn L. Martin, prog & news dir; Jack G. Taylor, spec events dir.

ST. CHARLES (314) St. Charles county

KADI (FM) (see St. Louis).

KADY April 3, 1958: 1460 kc; 5 kw-D, DA-D. Box 6155, St. Louis. (63145). PErshing 9-1460. KADY Inc. (acq 3-16-63).

Rep: Richer; Gray; Beaver.
Rodney Erikson, pres; John Esau, exec vp; Tom Dillahunt, vp; Thomas Dailey, stn mgr; Michael Dailey, prog dir & prom mgr; James Williams, chief engr.

STE. GENEVIEVE (314) Ste. Genevieve county

KSGM July 1947: 980 kc; 500 w, DA-N. (CP 1 kw-D, 500 w-N, DA-N and to move to Chester, Ill.) Box 482. (63670). TUXedo 3-2980. Donze Enterprises Inc.

Elmer L. Donze, pres, gen mgr & prog dir; Betty Jane Donze, coml mgr; Arthur Schwent, news dir; M. L. Rose, chief engr.

ST. JOSEPH (816) Buchanan county

KFEQ Feb 16, 1923. 680 kc; 5 kw, DA-2. 40 & Faraon Sts. ADams 3-2528. Mid-States Bcstg Corp. (acq 10-63). See Mid-States Bcstg Stns.

Rep: Avery-Knodel.
John McGoff, pres; Tom Matthews, regional mgr; Ted Griffin, stn mgr; Dick McDaniel, prog dir; Frank Smith, news dir; Kenny Lux, chief engr.

KFEQ-TV affil.
KKJO June 1, 1946: 1550 kc; 5 kw, DA-N. 404 S. 8th St. (64501). ADams 4-6346. Marti Bcstg Corp. (acq 12-22-61).

Net: MBS. Rep: Webb.
Tom Elkins pres & gen mgr; Bob Mosiman, sls mgr; Greg Everett, prog dir; Ken Goodding, news dir; Claude Thomas, chief engr.

KUSN November 1955: 1270 kc; 1 kw-D. Howitt Bldg. (64507). ADams 3-2577 KUSN Corp.
Rep: Venard, Torbet & McConnell.

Frederick P. Reynolds, pres; Warren Rhyner, vp & gen mgr.

KUSN-FM Sept 1, 1962: 105.1 mc; 3.9 kw. Ant 57 ft. Programs separately from KUSN.

ST. LOUIS (314)

KADI (FM) Dec 22, 1959: 96.5 mc; 24.5 kw. Ant 365 ft. Box 6155. (63145). PErshing 9-1460. KADY Inc. Dup KADY St. Charles 63%; separate programing at night.

KATZ Jan 3, 1955: 1600 kc; 5 kw-D, 1 kw-N, DA-N. 273 Arcade Bldg. (63101). CHestnut 1-6000. Laclede Radio Inc. (acq 3-1-60).

Rep: Savalli/Gates. Spec progs: Neg 100%.
Allen Wolin, pres; Martin O'R Browne, vp & gen mgr; Doug Eason, news dir; C. B. Strauss, chief engr.

KCFM(FM) November 1954: 93.7 mc; 100 kw. Ant 440 ft. Stereo. 532 DeBaliviere (63112). PArkview 6-1077. Commercial Bcstg Co.

Rep: Weed.
Harry Eidelman, pres & gen mgr; Gertrude Bunchez, coml mgr; Sibley Smith, prog dir; Gene Chase, news dir; Edward B. Bench, chief engr.

KFUO (see Clayton, Mo.)

KJCF (See Festus, Mo.)

KMOX Dec 24, 1925: 1120 kc; 50 kw. 1144 Hampton Ave. (63139). STerling 1-2345. CBS Inc. (acq 1932). See CBS Stns.

Net: CBS. Rep CBS Radio Spot Sales.
Robert Hyland, vp of CBS Radio & gen mgr of KMOX Radio; Robert Rehg, prom mgr; Rex Davis, news dir; Larry Burrows, chief engr.

KMOX-FM 1961: 103.3 mc; 47 kw. Ant 900 ft. Dup KMOX.

KMOX-TV affil.
KSD 1922: 550 kc; 5 kw, DA-N. 1111 Olive St. (63101). MAIn 1-1111. Pulitzer Publishing Co. See Nwspr.

Net: NBC. Rep: Katz.
Joseph Pulitzer Jr., pres; Harold Grams, gen mgr; E. L. Franciscus, sls mgr; Sterling Harkins, prog mgr; Austin Bridgman, news dir; Don Burnes, prom mgr; Edwin Risk, chief engr.

KSD-TV affil.

KSHE (FM) (see Crestwood, Mo.)
*KSLH (FM) April 13, 1950: 91.5 mc; 12.5 kw. Ant 400 ft. 1517 S. Theresa Ave., (63104). PProspect 2-4322. St. Louis Board of Education. Gertrude B. Hoffsten, gen mgr; Ernest Vogel, chief engr.

KSTL June 4, 1948: 690 kc; 1 kw-D. Box 1440. BRidge 1-6090. Radio St. Louis Inc.
Spec progs: Slavic, 7 hrs wkly.

Dick J. Kasten, pres & gen mgr; Art Ford, coml mgr; William Vietmeier prog dir; Doris Jennemann, prom dir; Brad Harrison, news dir; Ralph E. Howard, chief engr.

KSTL-FM April 2, 1960: 98.1 mc; 78 kw. Ant 256 ft. Same licensee as KSTL.

KWK March 17, 1927: 1380 kc; 5 kw, DA-N. 5720 Oakland Ave. (63110). KWK Radio Inc. (acq 5-15-58).

Rep: H-R.
A. M. Wirtz, chmn of bd; J. C. Costain, pres; D. E. Hamel, stn mgr; J. Donnell, prog dir; R. McGee, news dir; G. Vaughan, chief engr.

KXEN (Festus) May 10, 1951: 1010 kc; 50 kw-D, DA. Box 28. (36166). GLenview 1-7955. Garrett Bcstg Inc.

William F. Garrett, gen mgr.
KXLW (see Clayton, Mo.)

KXOK Sept 19, 1938: 630 kc; 5 kw, DA-2. 1600 N. Kingshighway Blvd. (63113). FOrrest 7-6000. Storz Bcstg Co. (acq 12-14-60). See Storz Stns.

Rep: Blair.
Robert H. Storz, pres; Jack S. Sampson, vp & gen mgr; Bud Connell, opns mgr; Ray Otis, prog dir; John J. Corrigan, prom mgr; Bob Shea, news dir; Fred Boecler, chief engr.

WEW April 26, 1921: 770 kc; 1 kw-D. 2343 Hampton Ave. (63139). MI 7-5085. Radio WEW Inc. (acq 1-7-61).

WIL 1922: 1430 kc; 5 kw; DA-2. Broadcast House. (63108). OLive 2-4500. Radio Stn WIL (acq 8-57). See Balaban Stns.

Rep: Eastman.
John F. Box Jr., exec vp & mgng dir; Peter Far-

*In all
the world,
there is
nothing like*

**KMOX^{CBS}
RADIO**

"The Voice of St. Louis"

**A CBS Owned Radio Station.
Represented Nationally by
CBS Radio Spot Sales.**

relly, sls mgr; Nelson Kirkwood, natl news dir; Melvon Hart, chief engr; Gene Hirsch, news dir; Bob Osborne, prog dir.

WIL-FM July 15, 1962: 92.3 mc; 38 kw. Ant 320 ft. Dup WIL.

SALEM (314) Dent county

KSMO November 1953: 1340 kc; 1 kw-D, 250 w-N. Box 71. (65560). 729-6658. Zola Bcstg Co. (acq 1-1-56).

William B. Smith, pres, gen & coml mgr & chief engr; Irene Smith, prog dir.

SEDALIA (816) Pettis county

KDRO Sept 13, 1939: 1490 kc; 250 w. (CP 1 kw-D, 250 w-N). West Highway 50. (65301). Taylor 6-5005. Sedalia Bcstg Corp. (acq 6-1-57).

Net: Keystone, Magic Circle. Spec progs: C&W 12 hrs wkly.

James F. Glenn, pres & sls mgr; Herbert W. Brandes, vp, sec-treas & stn mgr; Tom Adams, prog dir; Roy Lee Peters, news dir; Carl Zimmer-schied, chief engr.

KSIS Feb 18, 1954: 1050 kc; 1 kw-D. Box 207. (65302). Taylor 6-1050. Yates Bcstg Co.

Net: ABC. Spec progs: C&W 6 hrs wkly.

Carl W. Yates Jr., gen mgr; Bettie S. Baldwin, prog dir; Harlan B. Snow news dir; Marion Pratt, chief engr.

KSIS-FM May 11, 1964: 92.1 mc; 2.65 kw. Ant 280 ft. Prog sep from KSIS. Stereo.

SIKESTON (314) Scott county

KSIM July 17, 1948: 1400 kc; 1 kw-D, 250 w-N. West Malone Ave. (63081). Granite 1-1400. Sikeston Community Bcstg Co.

Net: ABC. Rep: Meeker; Beaver.
L. R. Bowman Jr., pres; R. L. Watkins Jr., gen mgr; Maxine Scott, coml mgr; John M. Shain, prog dir; R. L. Watkins Jr., news dir; W. P. Tedlie, chief engr.

NEW AM not on air, target date unknown: 1520 kc; 5 kw-D, 500 w-N, DA-3. 204 W. North St. Semo Bcstg Corp.

SPRINGFIELD (417) Greene county

KGBX 1926: 1260 kc; 5 kw, DA-N. Box 767. (65801). UNiversity 9-2822. Springfield Bcstg Co. (acq 1944). See Nwspr.

Net: NBC. Rep: Venard, Torbet & McConnell.
Keith G. Wells, pres; Don C. Dailey, gen mgr; William-Delange, asst coml mgr; Jerry Higley, prog dir & prom mgr; Dudley Morris, news dir; Richard Bowman, chief engr.
KYTV(TV) affil.

KICK July 29, 1949: 1340 kc; 1 kw-D, 250 w-N. 610 College St. (65806). UNiversity 9-1561. Kickapoo Prairie Bcstg Co.

Net: Magic Circle. Rep: Hopewell.
Floyd W. Jones, pres; Robert Vinyard, gen mgr.

KLPW (see Union, Mo.).

KTTS May 10, 1942: 1400 kc; 1 kw-D, 250 w-N. Box 1716. (65805). 865-6614. Independent Bcstg Co.

Net: CBS. Rep: Select Stations.
J.-H. G. Cooper, pres; G. Pearson Ward, gen mgr; Jerry Swedney, stn mgr; Jack Lloyd, sls mgr; Terry Moore, prog dir; W. F. Curry, chief engr.

KTTS-FM August 1948: 94.7 mc; 9.1 kw. Ant 660 ft. Dup KTTS from 7-9 a.m. and 10 p.m.-midnight; separate programing 9 a.m. to 10 p.m. KTTS-TV affil.

KTXR (FM) June 12, 1962; 101.5 mc; 6.2 kw. 210 ft. 807 Empire Bldg. UNiversity 2-3751. Stereo Bcstg Inc.

K. E. Meyer, pres; Urso George, vp; Tom Barneby, vp; Dick Keezer, prog dir; Eugene Murray, chief engr.

KWTO Dec 25, 1933: 560 kc; 5 kw, DA-N. 1121 S. Glenstone. (65802). UNiversity 2-4422. Ozarks Bcstg Co.

Net: ABC. Rep: Savalli/Gates.

Ralph D. Foster, pres & gen mgr; Leslie L. Kennon, vp & asst mgr; Bill Bailey, prog dir & prom mgr; Perry Smith, news dir; Wallis Fender, chief engr.

THAYER (417) Oregon county

KALM Dec 1, 1953: 1290 kc; 1 kw-D. Box 15. (65574). 264-7211. Radio Station KALM. See Neathery Stns.

Net: Keystone, Magic Circle. Rep: Bradley.
Robert Neathery, gen mgr & chief owner; Charlie Hamilton, sls mgr; Henry Hamilton, prog dir; Tom Stone, news dir; Sam Beatty, chief engr.
KAMS (FM) (see Mammoth Springs, Ark.)

TRENTON (816) Grundy county

KTTN April 17, 1955: 1600 kc; 500 w-D. 804 Main St. (64683). Elmwood 9-2261. Clarence E. Breazeal (acq 11-1-61).

Net: Keystone.
Clarence E. Breazeal, owner & gen mgr; Robert P. Dennis, coml mgr; John F. May, prog dir; John F. Horton, news dir; Hardy Jones, chief engr.

UNION (314) Franklin county

KLPW Aug 18, 1954: 1220 kc; 1 kw-D. Box 72. (63084). LUcerne 3-5155 (Union, Mo.); BEvery 3-3355 (Washington, Mo.). Franklin County Bcstg Co. See Ware Stns.

Rep: Continental Sales.
Leslie P. Ware, pres; Frank Lohmeyer, vp, gen mgr & chief engr; Herb Housemann coml mgr; Chuck Ootte, prog dir; Bob Hamilton, news dir.

WARRENSBURG (816) Johnson county

*KCMW-FM April 1, 1952: 90.9 mc; 10 w. Central Missouri State College. (64093). 747-6356. Board of Regents. Central Missouri State College.

Net: NAEB.
Dr. John R. Gregory, dir of radio.

KOKO 1954: 1450 kc; 1 kw-D, 250 w-N. Box 0. (64093). 747-9191. Johnson County Bcstrs Inc. (acq 11-60).

Wm. C. Tucker, pres; Jim McColium, gen & prom mgr; Gladys Brown, coml mgr; George Donley, prog dir; Tom Williams, news dir; John Craig, chief engr.

WARRENTON (314) Warren county

KWRE March 9, 1949: 730 kc; 1 kw-D. Box 220. (63380). Gladstone 6-3311. Kaspar County Bcstg of Missouri (acq 3-1-64).

Net: Keystone; Magic Circle.
Vernon J. Kaspar, pres; Edward W. Moynahan, gen mgr; William H. Walters, stn mgr; Hal Hoemann, prog dir; Gilbert H. Hoppe, sls mgr; Douglas McDuff, news dir; David Caruso, chief engr.

WAYNESVILLE (314) Pulaski county

KFBD(FM) Sept 15, 1964: 97.7 mc; 3 kw. Ant 295 ft. Rt. 2, Box 2B. (65583). 774-2532. Fred Briesacher Jr.

Fred Briesacher Jr., owner-mgr; Carl Swift, chief engr.

KJPW April 3, 1962: 1390 kc; 1 kw-D. Box 518. (65583). PR 4-6447. South Central Bcstrs Inc.

WEST PLAINS (417) Howell county

KWPM 1947: 1450 kc; 1 kw-D, 250 w-N. 1111 Abe Taylor Blvd. (65775). 256-3131. Robert F. Neathery. See Neathery Stns.

Net: Magic Circle. Rep: Bradley.
Robert F. Neathery, pres & gen mgr; Fritze Dixon, coml mgr; C. Oscar Johnson Jr., news dir; Mary Clark, prog dir; Laurel Thompson, chief engr.

KWPM-FM 1951: 93.9 mc; 3.4 kw. Ant 130 ft. Dup KWPM 50%.

WILLOW SPRINGS, Howell county

KUKU October 1957: 1330 kc; 1 kw-D. Phone 500. Radio Stn KUKU. See Neathery Stns

Net: Magic Circle. Rep: Bradley. Spec progs: C&W, 7 hrs wkly.

Robert F. Neathery Sr., pres; Robert F. Neathery Jr., gen mgr; Mary Ellen Nelson, coml mgr & news dir; Earl J. Key, prog dir & chief engr.

MONTANA

*Noncommercial.

CALL COLLINS



B. E. Dobbins
2662 Elm Avenue
Boulder, Colorado
Phone: 442-6163

ANACONDA (406) Deerlodge county

KANA August 1947: 580 kc; 1 kw-D. 1501 E. Park Ave. (59711). 563-3443. Amperage Inc. (acq 1-1-61).

BAKER (401) Fallon county

KFLN July 14, 1964: 960 kc; 5 kw-D. Box 529. (59313). 778-3371. Baker Radio Corp.

BELGRADE (406) Gallatin county

KGWV Feb 1, 1959: 630 kc; 1 kw-D. Box 47. (59714). 587-7603. Christian Enterprises Inc. (acq 5-31-62). See Christian Enterprises Stns.

Harold Erickson, pres; Clyde T. Jarvis, stn mgr; Louis Gillespie, coml mgr; Richard H. Goheen, chief engr.

KGWV-FM Nov 1, 1963: 96.7 mc; 2.9 kw. Ant 195 ft. Programs separately from KGWV.

BILLINGS (406) Yellowstone county

KBMY Sept 6, 1946: 1240 kc; 1 kw-D, 250 w-N. Box 2544. (59101). 259-4586. Billings Bcstg Corp.

Net: ABC; Western States Radio Empire. Rep: Savalli/Gates; Hix; Felitis-Dove-Cannon.
Kenneth Nybo, pres & gen mgr; John Brookhart, coml mgr; Don Jones, prog & news dir; Elizabeth Melius, prom mgr; Ted Hildebrand, chief engr.

KGHL June 8, 1928: 790 kc; 5 kw, DA-N. Box 1746. (59101). 252-4641. Copper Bcste Co. (acq 1-1-63). See A. L. Glassmann Stns and Nwspr.

Net: NBC; IMN. Rep: Petry; Potts.
George C. Hatch, pres; Home K. Peterson, gen mgr; Richard S. Kober, stn mgr; Merlin Hedin, sls mgr; Fred Bartlett, chief engr; Howard McDonald, prog dir.
KGHL-TV affil.

KOOK March 20, 1951: 970 kc; 5 kw, DA-N. 3203 Third Ave. North. (59101). 252-5611. TWX BL 488. The Montana Network. See Garywen Stns.

Net: Silver Dollar. Rep: Hollingsbery; Art Moore.
Joseph Sample, pres; Ralph Petti, gen, coml & prom mgr; Dan Miller, prog dir; Bill Stanley, news dir; Ray Allen, chief engr.
KOOK-TV affil.

KOYN Sept 25, 1955: 910 kc; 1 kw-D. Box 956 (59101). 245-4177. D. Gene Williams & Delbert Berthoff.

Rep: Forjoe. Spec progs: C&W, 100%.

For explanation of listings see page B-3.

MONTANA

Robert Vern Thompson, gen mgr; Hal Thomas, prog dir; Dick Rasky, chief engr.

KURL Oct 15, 1959: 730 kc; 500 w-D. Box 1701. (59101). 245-3121. Christian Enterprises Inc. (acq 1-20-62). See Christian Enterprises Stns.

Rep: Hopewell.

Harold Erickson, pres & gen mgr; Louis Gillespie, coml mgr; Albert Ortmann, prog dir & chief engr.

KURL-FM Nov 1, 1963: 97.1 mc; 17.5 kw. Ant minus 30 ft. Dup KURL 33%.

BOZEMAN (406) Gallatin county

KBHF(FM) December 1964: 93.7 mc; 28.5 kw. Ant minus 295 ft. Box 520. (59715). 587-4268. Gallatin Empire Bcstrs.

Ben Hesperen, gen mgr & chief engr; Clyde T. Jarvis, coml mgr.

KBMN Sept 14, 1949: 1230 kc; 1 kw-D, 250 w-N. Box 749. (59715). 586-2394. KBMN Inc. (acq 10-63).

Net: NBC. Rep: Hollingbery; Moore.

William A. Merrick, pres & gen mgr; Hal Phelps, news & prog dir; Thomas T. Weir, chief engr.

KXXL Oct 15, 1939: 1450 kc; 1 kw-D, 250 w-N. Route 2, Box 149. (59715). 587-3188. XX Bcstg Corp. (acq 8-1-58).

Net: ABC, MBS, IMN. Rep: Petry.

Richard D. Smiley, pres & gen mgr; Eloise W. Smiley, sec & treas; Sell Rapkoch, coml mgr; Dan Johnson, prog dir & prom mgr; Al Sargent, news dir; Tom Weir, chief engr.

BTUTE (406) Silver Bow county

KBOW 1947: 550 kc; 5 kw-D, 1 kw-N. Box 1932. (59701). 723-7429. KBOW Inc. (acq 8-12-64).

Net: ABC; CBS; IMN. Rep: Petry.

Shag Miller, pres & gen mgr; Bill Thomas, prog dir; Ron Warner, news dir; Charles Beardslee, chief engr.

KXLF 1927: 1370 kc; 5 kw. Box 1956. (59701). 792-9211. TWX BT 8264. Garryowen Butte Radio Inc. (acq 2-28-61). See Garryowen Stns.

KXLF-TV affil.

DEER LODGE, Powell county

KDRG not on air, target date unknown. 1400 kc; 250 w. Powell County Bcstg Co.

DILLON (406) Beaverhead county

KDBM January 1957: 800 kc; 1 kw-D. Box 950. (59725). 683-2800. Vigilante Bcstg Co.

GLASGOW (406) Valley county

KLTZ Aug 14, 1954: 1240 kc; 250 w. (CP 1 kw-D, 250 w-N). Box 671. (59230). 228-9336. Glasgow Bcstg Co.

Net: ABC, Intermountain. Rep: Petry. Spec progs: C&W 8 hrs wkly.

Willard L. (Bill) Holter, owner & gen mgr; Joe Spoja, asst mgr & coml mgr; James D. Peterson, prog dir; Leo A. McLachlan, prom mgr; Tom Ash, news dir; Robert E. Gilbert, chief engr.

GLENDIVE (406) Dawson county

KGLE Aug 22, 1962: 590 kc; 500 w-D. Box 931. (59330). 365-2819. Christian Enterprises Inc.. See Christian Enterprises Stns.

Net: Keystone.

Harold Erickson, pres; Dale F. Dalbey, gen mgr; Louis Gillespie, coml mgr; Dale A. Heidner, prog dir.

KXGN Sept 23, 1948: 1400 kc; 250 w. Box 200. (59330). 365-3377. Glendive Bcstg Corp. Rep: Walker-Rawalt.

Lewis W. Moore, pres; Gerry Robbins, gen mgr; Jane Robbins, prom mgr; Donald J. Powers, chief engr.

KXGN-TV affil.

GREAT FALLS (406) Cascade county

KARR 1947: 1400 kc; 1 kw-D, 250 w-N. Box 2204. (59401). 452-2453. Radio-TV Enterprises (acq 4-7-58).

Net: NBC. Rep: Devney; Feltin-Dove-Cannon.

Pat M. Goodover, pres, gen mgr & coml mgr; Clyde Minster, prog dir; Bill Murray, news dir & chief engr.

KARR-FM Dec 31, 1963: 106.3 mc; 3 kw. Ant 11 ft. Dup KARR 50%. Stereo.

KFBB October 1922: 1310 kc; 5 kw, DA-N. Box 1139. (59401). 453-4377. TWX 406-761-1613. Harriscopes Bcstg Corp. (acq 6-62). See Harriscopes Stns.

Net: CBS. Rep: Hollingbery; Moore. Spec prog: C&W 6 hrs wkly.

Burt I. Harris, pres; W. C. (Bud) Blanchette, gen, coml & prom mgr; Ray Calvert, prog dir; Charles Palmer, news dir; A. J. Lopuch, chief engr.

KFBB-TV affil.

KMON May 30, 1948: 560 kc; 5 kw, DA-N. Box 2285. (59401). 453-0336. KMON Inc. (acq 11-63).

Net: ABC, INM. Rep: Petry.

Geo. J. Buzzas-Al Donohue, owners; Al Donohue, gen mgr; Howard Trovatten, coml mgr; Don Moe, prog dir; Gene Marianetti, news dir; Gene Bunker, chief engr.

KUDI 1955: 1450 kc; 1 kw-D, 250 w-N. Box 1405. (59401). 761-2800. James F. Hadlock (acq 8-61).

Rep: Grant Webb.

James F. Hadlock, pres; Fred W. Thiel, gen, coml & prom mgr; Gary Teddy, prog dir; Mike Mulvihill, news dir; Betty Bailly, chief engr.

HAMILTON, Ravalli county

KLYQ Feb 3, 1961: 980 kc; 1 kw-D. Box 668. (59840). Phone 27. Bitter Root Bcstg Co.

Stan Hooper, pres, gen mgr & coml mgr; Luin K. Dexter, stn mgr, news dir & chief engr.

HARDIN (406) Big Horn county

KHDN Dec 28, 1962: 1230 kc; 1 kw-D, 250 w-N. (59034). Hardin Bcstg Co.

Net: Greater Montana.

Ray Morissette, pres; Bob Davies, gen mgr; Judy Schell, prog dir; Johnny Nystrom, chief engr.

HAVRE (406) Hill county

KOJM Oct 31, 1947: 610 kc; 1 kw, DA-2. Box 70. (59501). 265-7842. North Montana Bcstg Co.

Net: NBC. Rep: Feltis.

Charlotte H. Brader, pres & gen mgr; Carlyle D. Leeds, coml mgr; Stanley G. Stephens, prog dir; Dewey Trostel, chief engr.

HELENA (406) Lewis & Clark counties

KBLL September 1937: 1240 kc; 250 w. 2433 N. Montana Ave. (59601). 442-6620. Capital City TV Inc. (acq 6-1-63).

Net: ABC; NBC; IMN. Rep: Petry. Spec progs: C&W 5 hrs wkly.

Paul McAdam, pres; Douglas C. Sutherland, gen mgr & prog dir; Walter H. Marshall, sls & prom mgr; Terry Bass, news dir; Robert Ottman, chief engr.

KBLL-TV affil.

KCAP October 1949: 1340 kc; 1 kw-D, 250 w-N. 9 N. Main. (59601). 442-4490. KCAP Bcstrs Inc. (acq 4-1-59).

Rep: Hollingbery; Art Moore.

Robert E. Davis, gen mgr; Lynn H. Koch, coml mgr; Al Lawrence, prog dir; Thomas T. Weir, chief engr.

KALISPELL (406) Flathead county

KGEZ April 1927: 600 kc; 1 kw, DA-2. Box 439. (59901). SK 6-4331. KGEZ Inc.

Net: ABC; Keystone; IMN. Spec progs: C&W, 8½ hrs wkly.

M. A. Himsel, pres; Robert S. Bennett, gen mgr; Orville D. Shock, coml mgr; Robert A. Perry, prog dir, prom mgr & news dir; John C. Lane, chief engr.

KOFI Nov 11, 1955: 930 kc; 5 kw-D. Box 680. (59901). SK 6-6990. Flathead Valley Bcstrs. Rep: Webb; Day-Wellington.

William H. Patterson, mgr, chief engr & coml mgr; Leslie L. Sterling, prog dir; Larry H. Stem, news dir.

LEWISTOWN (406) Fergus county

KXLO 1947: 1230 kc; 1 kw-D, 250 w-N. Box 620. (59457). 538-3441. KXLO Bcst Inc. (acq 1-1-60).

Net: ABC, IMN.

David L. Sather, pres, gen mgr & chief engr; Lew Boucher, coml mgr; Joseph Zahler, prog dir; Bill Yaeger, news dir.

LIBBY (406) Lincoln county

KLCB Dec 23, 1950: 1230 kc; 250 w. Box 636. (59923). 293-4543. Lincoln County Bcstrs Inc.

LIVINGSTON (406) Park county

KPRK Jan 10, 1947: 1340 kc; 1 kw-D, 250 w-N. Box 691. (59047). 222-2841. KPRK Inc. (acq 8-1-63).

Net: ABC; IMN. Rep: Petry.

Jack F. Hinman, pres & gen mgr; Terry Kinne, coml mgr; Jim Jones, prog dir; Terry Kirby, prom mgr; Alice Henery, news dir; Steve Phillips, chief engr.

MILES CITY (406) Custer county

KATL Sept 4, 1941: 1340 kc; 1 kw-D, 250 w-N. Box 720. (59301). 232-2280. Star Printing Co. See Nwspr.

Net: ABC, MBS, IMN. Rep: Petry.

I. A. Elliot, vp & gen mgr; Fred B. Hunnes, coml mgr; John Metropolous, prog dir; David Berkey, prom mgr; Bill Peaslee, news dir; Ralph McElwain, chief engr.

MISSOULA (406) Missoula county

KGMV 1947: 1450 kc; 250 w. Box 1018. (59801). 549-6489. Christian Enterprises Inc. (acq 11-63). See Christian Enterprises Inc. Stns.

Harold Erickson, pres & gen mgr; Harry Hiebert, mgr & prog dir; Charles E. Meyer, chief engr.

KGVO Jan 28, 1931: 1290 kc; 5 kw, DA-1. Box 1405. (59801). 543-7151. KGVO Bcstrs Inc. (acq 11-4-59).

Net: CBS. Rep: Hollingbery; Moore. Spec progs: C&W 8½ hrs wkly.

Dale G. Moore, pres & gen mgr; Earl Morgenroth, stn mgr; Dick Novak, sls mgr; Dave McNair, prog dir & prom dir; Don Weston, news dir; Enrico LaMonica, chief engr.

***KUFM(FM)** not on air, target date unknown: 88.1 mc; 28.5 w. Montana State Univ.

KYLT July 15, 1955: 1340 kc; 250 w. Box 1202. (59801). LI 9-3344. Montana Bcstg Co.

KYSS June 27, 1959: 910 kc; 1 kw-D. Box 1271. (59801). 543-3105. Garden City Bcstg Inc. (acq 1-3-61).

Net: ABC; MBS; IMN.

Chester M. Murphy Jr., pres & gen mgr; James Goodrich, prog & news dir; Jerry Leathers, prom mgr & chief engr.

PLENTYWOOD, Sheridan county

KPWD-FM June 1, 1962: 100.1 mc; 880 w. Ant minus 100 ft. (59254). 765-1480. Plentywood Bcstg Co.

Mary Lou Nelson, gen mgr; Dale Wilson, chief engr.

RED LODGE, Carbon county

KRBN Dec 7, 1961: 1450 kc; 1 kw-D, 250 w-N. Box 908. (59068). Phone 755. Carbon County Bcstrs Inc.

SHELBY (406) Toole county

KSEN Aug 11, 1947: 1150 kc; 1 kw-D, 500 w-N, DA-N. 113 Main St. (59474). 434-5541. Tri-County Radio Corp.

Net: NBC. Rep: Savalli/Gates; Feltis-Dove-Cannon.

John Lyon, owner; Jerry Black, gen mgr; Richard Puff, coml mgr; Alex Bronsen, prog dir; Ben Light, prom mgr; Howard West, news dir; Fred Nichols, chief engr.

SIDNEY, Richland county

KGCX Oct 1, 1926: 1480 kc; 5 kw, DA-1. Box

MONTANA—NEBRASKA

31 (59270). 482-2115. KGCC Inc.
Net: MBS. Rep: Spot Time Sales; Dakota Salesmakers.

E. E. Krebsbach, pres; E. Clair Krebsbach, gen mgr; Keith Krebsbach, stn mgr; Bob Miller, coml mgr; Dean Williams, prom mgr; Bud Bird, news dir; Dale C. Wilson, chief engr.

WOLF POINT, Roosevelt county

KVCK Sept 1, 1957: 1450 kc; 1 kw-D, 250 w-N. Box 986. (59201). Phone 615. Hi Line 3cstg Co.

Net: MBS.
R. E. Coffey, co-owner & gen mgr; Dennis Johnson, prog dir; C. L. Hekkel, chief engr.

NEBRASKA

*Noncommercial.

HAMILTON-LANDIS
& ASSOCIATES, Inc.
NATIONWIDE MEDIA BROKERS
WASHINGTON, D. C., CHICAGO, DALLAS,
SAN FRANCISCO
SELL **MORE**
RADIO & TELEVISION STATIONS
IN THE MIDWEST—NEAREST OFFICE IS—
1714 TRIBUNE TOWER, CHICAGO 11
DELAWARE 7-2754

CALL COLLINS



James Littlejohn

12708 Myrtle Circle

Hopkins, Minnesota

Phone: 935-7011

ALLIANCE, Box Butte county

KCOW January 1949: 1400 kc; 1 kw-D, 250 w-N. 1100 W. 10th St. (69301). Phone 1400. Sandhills Bcstg Corp.

Net: Keystone. Rep: Continental, Soderlund, McGuire.

Jim Ballas, gen mgr; prog dir & natl sls mgr; Darrell Falfar, coml mgr; Robert Brown, news dir; Robert Carr, chief engr.

BEATRICE (402) Gage county

KWBE June 12, 1949: 1450 kc; 1 kw-D, 250 w-N. Box 1450. (68310). 223-2388. MIA Enterprises Inc. (acq 2-1-57).

Net: Cornhusker. Rep: Webb; Larson.
Gordon C. (Bud) Pentz, pres, gen & coml mgr; K. R. Knowles, stn mgr; Charles H. Warren, news editor; Arlin Holle, asst gen mgr & chief engr.

KWBE-FM Nov 26, 1962: 92.9 mc; 97 kw. Ant 310 ft. Dup KWBE 44%.

BROKEN BOW (308) Custer county

KCNI Sept 28, 1949: 1280 kc; 1 kw-D. Box 561. (68822). TROjan 2-5881. Custer County Bcstg Co.

Rep: Soderlund.
Georgia A. Crawford, chief owner, sec-treas, prog dir & prom mgr; Dick Yantzie, coml mgr; Harold Hromas, chief engr.

CHADRON (308) Dawes county

KCSR May 9, 1954: 610 kc; 1 kw-D. 212 Bordeaux St. (69337). HEMlock 2-5545. Community Service Radio Co. (acq 8-1-59). See Huse Pub Stns and Nwspr.

Net: Hometown, Beef Empire. Rep: Raymer, Larson.
Jerry Huse, pres; John J. Miller, gen mgr; Irv Burkey, coml mgr; Glen Hixon, prog dir;

John DeHacs, news dir; Larry Voecks, prom mgr; Jerry Jaroska, chief engr.

COLUMBUS, Platte county

KJSK April 28, 1948: 900 kc; 1 kw-D. Box 99. (68601). 564-2891. KJSK Inc. (acq 7-1-59). See George Basil Anderson Stns.

Rep: Hopewell. Spec progs: Ger ½ hr; Czech ½ hr, both wkly.

George Basil Anderson, pres & gen mgr; Milo Kincaid, mgr & prog dir; Harold Mauch, chief engr.

KJSK-FM August 1964: 96.9 mc; 100 kw. Ant 200 ft.

KTTT Dec 2, 1962: 1510 kc; 500 w-D. Box 518. (68601). 564-2866. City and Farm Bcstg Inc.

Rep: Webb; Soderlund.
William Whitlock, pres; Ken Kilmer, gen mgr; Joe Stavas, coml mgr; Ralph Wayne, prog dir; Ron Bogus, news dir; Harold Hardy, chief engr.

FAIRBURY, Jefferson county

KGMT Dec 1960: 1310 kc; 500 w-D. Phone 1782. (68352). Great Plains Bcstg Inc.

Net: Keystone. Rep: Hopewell.
Wm. C. Nuckolls, pres; Darrel Junkers, gen mgr; Rick Mach, prog dir; Beverly Bennett, prom mgr; Wayne Specht, news dir; Donald Trimm, chief engr.

FALLS CITY, Richardson county

KTNC Aug 3, 1957: 1230 kc; 100 w. Stephenson Hotel (68355). Phone 2453. Falls City Bcstg Co.

FREMONT (402) Dodge county

KHUB Dec 1939: 1340 kc; 500 w-D, 250 w-N. 118 E. 5th St. (68025). 721-5012. KHUB Inc. (acq 7-1-56).

Net: ABC. Rep: Webb; Soderlund.
H. C. Snyder, pres & chief engr; Vern Stedry, gen & coml mgr; Harry Gehrett, prog dir; Bob James, prom mgr; Dick Benedict, news dir.

GRAND ISLAND (308) Hall county

KMMJ 1925: 750 kc; 10 kw, DA-1 (L-WSB). Cedar & Division Sts. (68801). 382-2800. TWX 308-384-4721. Town & Farm Co. (acq 3-36).

Net: MBS. Rep: H-R.
Don Searle, chmn of bd; Bill Martin, pres & gen mgr; Ed Mason, exec vp; Willard Morton, coml mgr; A. Lew Cole, prog dir; George Kister, news dir; Gene Seiler, chief engr.

KRGI April 1, 1953: 1430 kc; 5 kw-D, 1 kw-N. DA-N. Box 1238. (68801). 382-5420. Grand Island Bcstg Co. (acq 6-15-57). See Stuart Stns.

Net: ABC. Rep: Raymer, Larson.
James Stuart, pres; Richard W. Chapin, exec vp; Glen A. Halbe, gen mgr; Lynn Smith, opns mgr; Al Anderson, news dir; Bill MacDonald, farm dir; Elmer G. Nelson, chief engr.

HASTINGS, Adams county

KHAS Sept 1, 1940: 1230 kc; 250 w. (CP 1 kw-D, 250 w-N). Tribune Bldg. (68901). 2-5101. Nebraska Bcstg Co. See Seaton Stns., also Nwspr.

Net: Keystone. Rep: Gill-Perna, Soderlund.
Fred A. Seaton, pres; John W. Powell, gen mgr; Bob Booe, opns dir; Dave Hill, prom mgr; Harry Albers, chief engr.

KHAS-TV affil.
KICS not on air, target date unknown: 1550 kc; 500 w-D. K Bar J Inc.

KICS-FM not on air, target date unknown: 93.5 mc; 2.7 kw. Ant 160 ft.

HOLDREGE (308) Phelps county

KRNY-FM (see Kearney).
KUVR October 1956: 1380 kc; 500 w. 613 4th Ave. (68949). 995-4020. W. W. Bcstg Co.

KEARNEY (308) Buffalo county

KGFV 1927: 1340 kc; 1 kw-D, 250 w-N. Box 320. (68847). 237-2131. Central Nebraska Bcstg Co. (acq 1954).

Rep: Holman; Soderlund.

John C. Mitchell, pres; W. J. Abbott, gen mgr & chief engr; Paul Freygang, coml mgr.

KRNY Dec. 5, 1956: 1460 kc; 5 kw-D. 2219 Second Ave. (68847). CEDar 4-4411. Bi-States Co. (acq 9-1-61). See Bi-States Stns.

Net: MBS. Rep: Meeker, Soderlund.
F. W. Brewster, pres & gen mgr; Bob Whitehall, stn & coml mgr; Gary Richards, prog dir; Tom Nuss, prom mgr; Dixie Greely, chief engr.

KRNY-FM (Holdrege): 98.9 mc; 57 kw. Ant 440 ft. Dup KRNY 60%.
KHOL-TV affil.

KIMBALL (308) Kimball county

KIMB Jan 13, 1959: 1260 kc; 1 kw-D. Box 33. (69145). 235-3634. KIMB Inc. (acq 7-1-61).

Spec progs: C&W 2 hrs wkly.
Norton Warner, pres & gen mgr; Lyle Woltemath, coml mgr; Norm French, prog & news dir & prom mgr; Gerry Gibbs, chief engr.

LEXINGTON (308) Dawson county

KRVN Feb 1, 1951: 1010 kc; 25 kw-D, DA. Box 431. (68850). FA 4-2371. Rural Radio Assn.

Rep: Avery-Knodel. Spec progs: C&W 6 hrs wkly.
Jay A. Person, pres; Max Brown, gen & coml mgr; Jerry Bryan, prog dir; Bill Mitchell, news dir; Robert J. Bitner, chief engr.

KRVN-FM Nov 1, 1962: 93.1 mc; 46 kw. Ant 640 ft. Dup KRVN 25%.

LINCOLN (402) Lancaster county

KFMQ (FM) June 22, 1958: 95.3 mc; 1 kw Ant 125 ft. 1025 Terminal Bldg. 432-8565. Herbert Burton.

Rep: Groskin.
Herbert Burton, pres & gen mgr; Edith Burton, coml mgr; Val Thaden, chief engr.

KFOR 1924: 1240 kc; 1 kw-D, 250 w-N. Box 391. (68501). 432-6606. Cornbelt Bcstg Corp. (acq 1944). See Stuart Stns.

Net: ABC. Rep: Raymer, Larson.
Richard W. Chapin, pres; Roger T. Larson, gen mgr; Gaylord Cole, coml mgr; Ken Stahl, prog dir; Bill Wood, prom mgr; Norman Francis, news dir; Al Pugsley, chief engr.

KLIN August 1947: 1400 kc; 250 w. (CP 1 kw-D, 250 w-N). 404 S. 13th St. (68508). 435-4377. Fletcher-Mitchell Corp. (acq 12-15-56).

Rep: Spot Time Sls, Midwest Time Sls.
James I. Mitchell, pres; Jack L. Callaway, gen mgr; Thomas E. Lawrie, coml mgr; Walter L. Yetter Jr., prog dir; Donald V. Shoemaker, prom mgr; Luther Frost, news dir; LaVerne Killion, chief engr.

KLMS 1949: 1480 kc; 1 kw, DA-2. Box 1804. (68510). 489-3855. Lincoln Bcstg Corp.

KLQL not on air, target date unknown: 1530 kc; 5 kw-D, DA. Lancaster County Bcstg Co.

KWHJ(FM) not on air, target date unknown: 106.3 mc; 3 kw. Ant 40 ft. Lincoln Bcstg Service.

McCOOK (308) Red Willow county

KBRL Sept 26, 1947: 1300 kc; 5 kw-D, DA. Box 371. (69001). 345-2400. McCook Bcstg Co.

KWRV June 23, 1961: 1360 kc; 1 kw-D. Box 333. (69001). 345-5400. Regional Bcstg Corp. See Regional Stns.

Rep: Hopewell.
William R. Vogel, pres; W. O. Corrick, gen & coml mgr; Dick Roessler, prog dir; Robert Sailors, news dir.

NEBRASKA CITY, Otoe county

KNCY June 29, 1959: 1600 kc; 500 w-D, DA. 123 N. 8th St. (68410). Phone 1600. Otoe Bcstg Co.

Edwin D. Hundley, gen mgr; Larry Parker, news dir.

NORFOLK (402) Madison county

WJAG July 26, 1922: 780 kc; 1 kw (L-WBBM).

For explanation of listings see page B-3.

NEBRASKA—NEVADA

309 Braasch Ave. (68701). 371-2432. WJAG Inc. See Huse Pub Stns and Nwspr.

Net: Beef Empire Stns. Rep: Raymer; Larson. E. F. Huse, pres; Robert E. Thomas, vp & gen mgr; Hollis Francis, coml & prom mgr; Wayne Larson, prog & news dir; Don Whan, chief engr.

NORTH PLATTE (308) Lincoln county

KJLT Jan 1, 1953: 970 kc; 5 kw-D. Box 778. (69101). 532-5515. Tri-State Bcstg Assn Inc. (acq 7-1-57).

Spec progs: Sp ¼ hr wkly.

John Townsend, pres & chief engr.

KNOP not on air, target date unknown: 1410 kc; 1 kw-D. North Platte TV Inc.

KODY July 5, 1930: 1240 kc; 1 kw-D, 250 w-N. Box 1085. (69101). 532-3344. KODY Radio Inc. (acq 7-1-64).

Net: NBC. Rep: Raymer; Larson; Hix.

Robert H. Lau, pres; Joseph di Natale, gen mgr; Jon Flanagan, prog dir; Geraldine Wing, news dir; Dick Trotter, news dir; John Morrison, chief engr.

OGALLALA (308) Keith county

KOGA Jan 23, 1955: 930 kc; 500 w-D. Box 509. (69153). 284-3633. Ogallala Bcstg Co.

Net: Keystone. Rep: Walton.

Newell Eastman, pres & gen mgr; Harold West, sls mgr; Howard Harrington, chief engr.

OMAHA (402) Douglas county

KBON March 1942: 1490 kc; 1 kw-D, 250 w-N. 304 S. 18th St. (68102). 342-8282. Blaustein Industries (acq 1964).

Net: ABC. Rep: Adv. Time Sls.

Joe Gratz, pres; M. M. Fleischl, vp & gen mgr; Don Perazzo, loc sls mgr; Frank Scott, prog dir; Bryce Brasel, news dir; Dick Moen, chief engr.

KFAB 1924: 1110 kc; 50 kw, DA-N. 5710 Underwood Ave. (68132). 556-8000. TWX 84. KFAB Bcstg Co. See Nwspr.

Net: NBC. Rep: Petry.

Joe W. Seacrest, pres; Lyell Bremser, vp & gen mgr; E. R. Morrison, coml mgr; Ken Headrick, prog dir; Walt Kavanagh, news dir; Ray Schroeder, chief engr.

KFAB-FM 1959: 99.9 mc; 115 kw. Ant 500 ft. Same licensee as KFAB.

KICN (FM) 1959: 96.1 mc; 3.42 kw. Ant 230 ft. Central States Bcstg Inc. Dup KOIL.

KOIL June 1925: 1290 kc; 5 kw, DA-N. 511 South 17th St., (68102). 342-7626. Central States Bcstg Inc. (acq 10-53). See Star Stns.

Rep: H-R.

Don W. Burden, pres; A. E. (Bud) Donegan, gen mgr; Ray Willes, prog dir; Jerry Weist, chief engr.

KOOD March 2, 1957: 1420 kc; 1 kw-D, DA. Box WD 37. (68131). 556-6700. Pier San of Nebraska Inc. (acq 6-23-60).

Rep: Gill-Perna. Spec progs: Pol 8 hrs; C&W 84 hrs, both wkly.

Mack Sanders, pres; Jim Treat, gen mgr; Dean Barnett, coml mgr; Joe Rea, prom mgr; Don Nistil, chief engr.

KOWH March 1922: 660 kc; 550 w-D. Broadcast House, 60th and Hartman Sts. (68401). 341-2228. Natl Wkly Inc. (acq 6-19-57). See Nwspr.

Net: MBS.

William F. Buckley Jr., pres; Richard T. Drury, gen mgr; Richard J. Garvey, sls mgr; Michael D'Arcy, prog dir; Frank Allen, prom mgr; Mike Bradley, news dir; Robert Nance, chief engr.

KQAL-FM 1959: 94.1 mc; 69 kw. Ant 230 ft. Same licensee as KOWH.

KSWI-AM-FM (See Council Bluffs, Iowa).

WOW April 2, 1923: 590 kc; 5 kw. 3501 Farnam St. (68131). 346-3400. TWX 402-348-1239. Meredith WOW Inc. (acq 9-29-51). See Meredith Pub Co. Stns and Nwspr.

Net: CBS. Rep: Blair.

Howard L. Stalnaker, vp & gen mgr; W. O. Wiseman, stn & sls mgr; Ray Olson, prog dir; Heinz Rohde, prom mgr; James McGaffin, news dir; Glenn Flynn, chief engr.

WOW-FM May 15, 1961: 92.3 mc; 40 kw. Ant

480 ft. Dup WOW 10%. WOW-TV affil.

O'NEILL, Holt county

KBRX November 1955: 1350 kc; 1 kw-D. Box 150. (68763). Phone 120. Ranchland Bcstg Co. Inc. (acq 7-1-61).

Net: Keystone. Rep: Hopewell; Soderlund.

Gilbert L. Poese, pres & gen mgr; Larry Rice, coml mgr; Mike Troshynski, prog dir; Carlee P. Mathis, chief engr.

SCOTTSBLUFF (308) Scotts Bluff county

KEYR (See Terrytown)

KNEB Jan 1, 1948: 960 kc; 1 kw-D, 500 w-N, DA-2. Box 239. (69361). 632-7121. Platte Valley Bcstg Corp.

Net: ABC; MBS. Rep: Holman. Spec progs: Sp 6¼ hr wkly.

Russell M. Stewart, pres; Geo. H. Haskell, gen mgr; Byron R. Joachim, coml mgr; Wayne McIntosh, prog dir; Leslie Proctor, chief engr.

KNEB-FM Dec 20, 1960: 94.1 mc; 6.6 kw. Ant 61 ft. Programs separately from KNEB.

KOLT Feb 15, 1930: 1320 kc; 5 kw-D, 1 kw-N, DA-2. Box 660. (69361). 632-6155. Hilliard Co.

Net: CBS; Neb Hometown Group. Rep: Raymer; Larson.

L. L. Hilliard, pres & gen mgr; Red Davis, coml mgr & prog dir; Sid Harper, news dir; Harland Morrison, chief engr.

SIDNEY (308) Cheyenne county

KSID June 2, 1952: 1340 kc; 1 kw-D, 250 w-N. Box 772, Legion Park. (69162). 254-5803. KSID Radio Inc.

Net: ABC; IMN. Rep: Petry; Soderlund.

David W. Young, gen mgr; June Caton, prog dir; Hal Mann, prom mgr; Rick Miller, news dir & chief engr.

SUPERIOR, Nuckolls county

KRFS March 17, 1959: 1600 kc; 500 w-D. Box 501. (68978). Phone 907. Valley Bcstg Co. (acq 11-7-61).

Net: Keystone. Rep: Hopewell.

David L. Tucker, pres; gen mgr & chief engr; Ronald Miller, news dir; William Gratopp, coml mgr; Dale L. Slusher, prog dir & prom mgr.

TERRYTOWN, Scotts Bluff county

KEYR June 15, 1961: 690 kc; 1 kw-D, DA. Box 282. Scottsbluff (69361). 632-4119. Western Nebraska Bcstg Co. (acq 6-1-62).

Rep: McQuire.

Robert T. Marland, pres; Mary Helen Marland, vp; Roger Herdt, prom mgr; John Lanigan, prog dir; David Allen, news dir.

VALENTINE, Cherry county

KVSH March 6, 1961: 940 kc; 5 kw-D. Marian hotel. (68201). Phone 1580. Valentine Bcstg Co. See Huse Pub Stns and Nwspr.

YORK (402) York county

KAWL September 1954: 1370 kc; 500 w-D. Box 531. (68467). 362-4433. Prairie States Bcstg Co.

NEVADA

*Noncommercial.

CALL COLLINS



K. A. Blake

Collins Radio Company

P.O. Box 57087

Los Angeles, California 90057

Phone: DU 5-6421

CARSON CITY (702) Ormsby county

KPTL May 14, 1955: 1300 kc; 5 kw-D, 500 w-N, DA-N. Box 625. (89701). 472-1319. Capitol Bcstg Co. of Nevada (acq 5-1-61).

Rep: Torbet, Allen & Crane Inc. Spec progs: Basque, ½ hr wkly.

John E. Vernor, pres; Gene Robinson, gen mgr; Jerry Stegall, coml mgr; Fred Beville, chief engr.

ELKO (702) Elko county

KELK Dec 1948: 1240 kc; 1 kw-D, 250 w-N. Box 790 (89801). 738-7118. Elko Bcstg Co. See Nwspr.

Net: ABC; MBS; IMN. Rep: Petry; IMN.

Chris Sheerin, pres; John J. Gammick, gen mgr; Robert Paul, prog dir; Dan Dyckman, news dir; Gerald Stearns, chief engr.

ELY (702) White Pine county

KELY July 8, 1950: 1230 kc; 250 w. SH. Box 600. (89301). 264-2077. White Pine Bcstg Co. David I. Hansen, pres.

FALLON (702) Churchill county

KVLV May 9, 1957: 980 kc; 5 kw-D. West Star Rt. Box 368. (89406). 423-2243. Lahontan Valley Bcstg Co.

Spec progs: C&W 18 hrs wkly.

Lester W. Pearce, ptnr, gen mgr & chief engr; Jim Shelton, coml mgr; Betty Pearce, prog & women's dir.

HENDERSON (702) Clark county

KBMI 1954: 1400 kc. 250 w. FRONTIER 2-1131. 1400 Corp. (acq 3-61). See Maxwell E. Richmond Stns.

KTOO May 1956: 1280 kc; 5 kw-D. Box 7437. Las Vegas. (89101). 735-1585. KTOO Bcstg Inc. (acq 6-11-61).

Rep: Mal Ewing.

Ben Boulder, gen mgr; Bud Towers, coml mgr; Russ Randall, prog dir; Paul Marshall, prom mgr; William Noble, news dir; George Ferguson, chief engr.

LAS VEGAS (702) Clark county

KENO 1941: 1460 kc; 1 kw DA-N. Paradise & Flamingo Roads. (89109). 735-3511. VRA Enterprises Inc. (acq 7-1-63).

Rep: Bolling.

M. D. Buchen, pres; Len Hornsby, gen & sls mgr; Bill Wood Jr., prog dir; Mark Lane, prom mgr; James Blaine, chief engr.

KLAV Feb 1948: 1230 kc; 250 w. Box 1510. (89101). 735-6633. Arthur P. Williams (acq 1964).

Rep: Robert L. Williams.

Dan Payne, mgr & coml mgr; Ed Miller, news & prog dir; Fred Young, chief engr.

KLUC 1956: 1050 kc; 500 w-D. New Frontier Hotel. 735-7257. Meyer (Mike) Gold.

Mike Gold, owner & mgr; Sam Salerno, coml mgr; Sylvia Gold, prom & prog dir; Tom Miller, news dir, Jim Cochrane, chief engr.

KLUC-FM: 98.5 mc; 5.78 kw. Ant 93 ft. Same licensee as KLUC.

KORK June 1953: 1340 kc; 250 w. (CP 1 kw-D, 250 w-N). Thunderbird Hotel. 735-8484. Southwestern Bcstg Co. (acq 7-15-55). See Donald W. Reynolds Stns and Nwspr.

Net: ABC. Rep: Venard, Torbet & McConnell. Donald W. Reynolds, pres; Joseph W. McMurray, vp & gen mgr; Bill Browning, prom mgr.

KORK-FM Nov 29, 1961: 97.1 mc; 27 kw. Ant 195 ft. Southern Nevada Radio & TV Co. KORK-TV affil.

KRAM 1947: 920 kc; 1 kw-D, 500 w-N, DA-N. Hotel Tropicana. 736-1920. Suna Bcstg Corp. (acq 4-1-64).

Rep: Paul H. Raymer.
Ted Oberfelder, pres & gen mgr; Gil Blonsley, coml mgr; Bob Joyce, prog dir; Don Adams, news dir; Jim Flint, chief engr.

KRGN(FM) March 22, 1963: 101.9 mc; 20 kw. Ant 41 ft. 909 E. Sahara Ave. (89105). 735-4611 Cragin Bcstg Co. Stereo.

Rep: Groskin.
Mrs. E. W. Cragin, pres; Horst Schmidt, vp; Robert A. Shehtanian, gen mgr; Ken White, sls mgr; James Lawrence, chief engr.

KVEG Feb 21, 1962: 970 kc; 500 w-D. Castaways hotel. 735-8644. Las Vegas Electronics Inc. Rep: Webb. Spec prog: C&W 100%.

George M. Mardikian, pres; Pete Pappas, gen mgr; Dave Jacob, stn mgr; B. Floyd Farr, vp; Ralph Brannen, sls mgr; George D. Snell, sec-treas; Johnny Gunn, prog dir; H. C. McKenzie, chief engr.

NEW AM not on air, target date unknown: 780 kc; 50 kw. 780 Inc.

RENO (702) Washoe county

KBET July 1946: 1340 kc; 1 kw-D, 250 w-N. Box 1170. (89504). FAirview 2-4501. Sierra Bcstg Co. (acq. 10-1-53).

Net: ABC. Rep: Sandeberg.
Robert Stoddard, pres & gen mgr; Walter States, coml mgr; Irvin Carlsen, chief engr.

KCBN: Oct 30, 1963: 1230 kc; 250 w. 320 Wonder St. (89502). 329-9291. B. B. C. Inc. (acq 7-17-63).

Net: CBS. Rep: Howard.
Richard W. Brown, pres; Elizabeth M. Brown, gen, coml, prom mgr; Charles Maxwell, prog & news dir; David Lengstreich chief engr.

KNEV (FM) Dec 25, 1953: 95.5 mc; 35 kw. (CP 75 kw). Ant minus 690 ft (CP 460 ft.). 1100 Kietzke Lane. (89502). FAirview 2-2127. Everett B. Cobb. Stereo.

Rep: Hamrick.
Everett B. Cobb, gen mgr; Robert Sabin, coml mgr; Zelda Shulleg, prog dir; Frank Way, chief engr.

KOH Oct 25, 1928: 630 kc; 5 kw-D, 1 kw-N, DA-N. 143 Stevenson St. (89503). FAirview 3-5106. TWX Reno 22. McClatchy Newspapers (acq 4-9-31). See McClatchy Stns and Nwspr.

Net: NBC. Rep: Raymer.
Eleanor McClatchy, pres; Hewit Kees, stn mgr; Wesley Craig, chief engr.

KOLO 1946: 920 kc; 1 kw, DA-N (CP 5 kw-D, 1 kw-N, DA-N). Box 821 (89501). FAirview 2-3441. Western Bcstg Co. (acq 1955). See Donald W. Reynolds Stns, also Nwspr.
KOLO-TV affil.

KONE Jan 29, 1955: 1450 kc; 250 w. Box 1928. FAirview 3-2133. Radio K-One Inc. (acq 11-1-60).

Leland Fuller, pres & gen mgr.

*KUNR(FM) Oct 7, 1963: 88.1 mc; 10 w. University of Nevada, Reno. FA 3-2081. University of Nevada.

Dr. Donald G. Potter, dir of audio visual center; Mary Robins, KUNR mgr & prog dir; Jerry Robinson, chief engr.

SPARKS (702) Washoe county

KBUB Aug 9, 1960: 1270 kc; 1 kw-D. Box 1270. (89431). 358-8211. Silver Circle Bcstg Inc. Rep: Savalli/Gates.

Edward J. Jansen, pres; Gene Baker, gen mgr; Jim McDaniel, chief engr.

WINNEMUCCA (702) Humboldt county

KWNA Jan 17, 1955: 1400 kc; 1 kw-D, 250 w-N. SH. Box 591. (89445). MADison 3-2030. Northwest Radio & Television Corp.

Rep: Sandeberg.
H. Frank Walters, pres; Lee Boner, gen & coml mgr; Hughie Schoff, prog dir.

NEW HAMPSHIRE

*Noncommercial.

CALL COLLINS



L. H. Leggett
Collins Radio Company
Time & Life Building
1271 Avenue of the Americas
New York, New York 10020
Phone: JU 6-5678

HAMILTON-LANDIS

& ASSOCIATES, Inc.
NATIONWIDE MEDIA BROKERS
WASHINGTON, D. C., CHICAGO, DALLAS,
SAN FRANCISCO
SELL **MORE**
RADIO & TELEVISION STATIONS
IN THE EAST—NEAREST OFFICE IS—
1737 DeSALES ST., N.W., WASHINGTON
EXECUTIVE 3-3456

BERLIN, Coos county

WBRL Aug 8, 1962: 1400 kc; 250 w. Box 611. (03570). Phone 2670. Good Radio Inc. Rep: Stone Reps., Eckels & Co. Spec progs: Fr 4 hrs wkly.

James L. Morello, pres, gen & coml mgr; Rod Ross, prog dir; Terrance Hughes, chief engr.

WMOU Oct 11, 1946: 1230 kc; 1 kw-D, 250 w-N. 27 Green Square. (03570). Phone 1797. Coos County Bcstg Co. (acq 5-1-64).

Net: ABC. Rep: Spot Time Sales; Creed. Spec progs: Fr 3 hrs; C&W 3 hrs, both wkly.

Thomas S. Christensen, pres & gen mgr; Robert Dale, coml mgr; Paul Pagano, prog dir; Robert Barbin, news dir; Herschel Howe, chief engr.

WMOU-FM October 1952: 103.7 mc; 10 kw. Ant 160 ft. Dup WMOU 80%.

CLAREMONT (603) Sullivan county

WTSV 1948: 1230 kc; 1 kw-D, 250 w-N. 221 Washington St. (03743). 543-3062. Radio Claremont Inc. (acq 3-25-59). See Knight Quality Stns.

Net: Yankee. Rep: Creed. Spec progs: Fr 2 hrs wkly.

Norman Knight, pres; George R. Bonneau, gen mgr; Ronald Dagenais, prog dir; Harold Katz, chief engr.

WTSV-FM 1948: 106.1 mc; 3.4 kw. Ant 1000 ft. Dup WTSV 97% (approx.).

CONCORD (603) Merrimack county

WKXL 1946: 1450 kc; 1 kw-D, 250 w-N. 37 Redington Rd. (03301). 225-5521. Capitol Bcstg Corp. (acq 4-1-57).

Net: CBS; Keystone; Yankee. Rep: Walker-Rawalt.

Frank B. Estes, pres & gen mgr; Edson I. Gray, asst mgr; Donald F. Hulbert, prog dir; Bob Lauze, news dir.

CONWAY (603) Carroll county

WBNC Dec 21, 1955: 1050 kc; 1 kw-D. Conway (03818). Hickory 7-5988. North Country Radio Inc. (acq 3-23-59).

Rep: Spot Time Sales.
Lawrence H. Sherman, pres & gen mgr; Joan T. Sherman, coml mgr; Fred Gardella, news dir.

DOVER (603) Strafford county

WTSN 1956: 1270 kc; 5 kw, DA-2, 155 Front St., Manchester. (03102). NAional 4-4077. WTSN Inc.

Reps: Stone Inc; Eckels & Co.
Ralph Gottlieb, pres & gen mgr; Jerry Linman, stn mgr; Paul LeBlanc, prog dir; Dan Davis, news dir; Bill Remick, chief engr.

DURHAM (603) Strafford county

*WUNH(FM) July 15 1963: 90.3 mc; 10 kw. Memorial Union Bldg. (03824). UNiversity 8-2541. U. of New Hampshire.

Spec progs: Sp ½ hr; Russian ½ hr, both wkly.

Curtis B. Bean, pres & gen mgr; William Parkhurst, prog dir; Clinton A. Bean, news dir; Russell O. Hamm, chief engr.

EXETER (603) Rockingham county

*WPEA(FM) not on air, target date unknown 88.1 mc; 10 w. Trustees of Phillips Exeter Academy.

HANOVER (603) Grafton county

WDCR March 4, 1958: 1340 kc; 1 kw-D, 250 w-N. Box 1032. (03755). 643-4500. Trustees of Dartmouth College.

Rep: Ivy Network.
Robert L. Hartford Jr., gen mgr; Allan R. Boyce, bus mgr; Jeffrey Panitt, prog dir; Greg Eden, prom mgr; Paul Klee, news dir; Mike Lewis, tech dir; James S. Frank, admin dir.

WTSL 1949: 1400 kc; 1 kw-D, 250 w-N. Box 1031. (03755). 643-2200-1. Radio Hanover Inc. (acq 4-11-59). See Knight Quality Stns.

KEENE (603) Cheshire county

WKBK June 1959: 1220 kc; 1 kw-D. 39 Vernon St. (03431). Elmwood 2-6113. Monadanock Bcstg Corp. (acq 5-17-62).

Rep: Radio TV Reps; Eckels.
Albert L. Auclair, pres; Talbot Hood, stn mgr; David Shurtleff, coml mgr; Herbert Howard, prog dir; Charles L. Larsen, chief engr.

WKNE June 2, 1927: 1290 kc; 5 kw, DA-1. 17 Dunbar St. (03431). Elmwood 2-9230. WKNE Corp. acq 5-46. See Highland Stns.

Net: CBS; Yankee. Rep: Meeker; New England Spot Sales Inc.

Joseph K. Close, pres; Howard M. Shuitis, vp & gen mgr; Gary A. Howard, sls mgr; Ted B. Sawyer, reg sls & prog dir; Frank Finning, news dir; Ernest F. Batchelder Jr., chief engr.

WKNE-FM: 103.7 mc; 18.5 kw. Ant 550 ft. Dup WKNE 100%.

LACONIA (603) Belknap county

WEMJ April 9, 1961: 1490 kc; 1 kw-D, 250 w-N. 518 Main St. (03246). LAKeside 4-2262. Belknap Bcstg Corp. (acq 11-63).

Rep: Stone; Eckels.
Albert L. Auclair, pres; Donald Bartlett, gen & coml mgr; Tom Frank, prog & news dir; Ralph Melanson, chief engr.

WLNH Aug 22, 1922: 1350 kc; 5 kw-D. Parade Road. (03246). 524-1323. WLNH Inc. (acq 4-1-62). See Richard Field Lewis Jr. Stns.

Net: CBS. Rep: Spot Time Sales; Bill Creed. Spec progs: C&W 1 hr wkly.

Marion Park Lewis, pres & treas; Kimberly Johnson, vp & gen mgr; William Vose Jr., sls mgr & prom dir; Neal Saevy, prog dir; Frank Haley, news dir; Kimberly Johnson, chief engr.

WLNH-FM not on air, target date unknown: 98.3 mc; 2 kw. Ant 360 ft.

LITTLETON (603) Grafton county

WLTN Oct 10, 1963: 1400 kc; 250-w. 20 Main St. (03561). 442-2111. The Littleton Bcstg Co. Rep: Spot Time Sales; Creed. Spec progs: C&W 9 hrs wkly.

John Bowman, pres & gen mgr; Ian Archer, prom mgr; Fred C. Tabbot, chief engr.

MANCHESTER (603) Hillsboro county

WFEA March 8, 1932: 1370 kc; 5 kw, DA-1. Box 149. (03105). 625-5491. WFEA Bcstg Corp. (acq 3-15-59).

Net: MBS; Indi. Rep: Avery-Knodel; Kettel-Carter.

William F. Malo Jr., pres & gen mgr; William Beatty, coml & prom mgr; Jimmy Camilli, prog dir; Jim Long, news dir; Reginald Scow, chief engr.

For explanation of listings see page B-3.

NEW HAMPSHIRE—NEW JERSEY

WGIR Oct 1941: 610 kc; 5 kw-D, 1 kw-N. DA-2. Box 487. (03105). NATIONAL 5-6915. Knight Radio Inc. See Knight Quality Stns.

Net: NBC. Rep: Knight Sales Inc. Spec progs: Fr 2 hrs wkly.

Norman Knight, pres; Bernie Mack, gen & coml mgr; Chuck O'Neil, prog dir; Donn Tibbetts, news dir; Harry Handfield, chief engr.

WGIR-FM June 5, 1963: 101.1 mc; 5 kw. Ant 920 ft. Dup WGIR 90% (approx.).

WKBR 1946: 1250 kc; 5 kw, DA-2. 155 Front St. (03102). 669-1250. Granite State Bcstg Co. Rep: Stone; Eckels.

Ralph Gottlieb, pres & gen mgr; James McCann, coml mgr; William Morrissey, prog dir; William Remick, chief engr.

WKBR-FM 1948: 95.7 mc; 3.6 kw. Ant 940 ft. Dup WKBR.

MT. WASHINGTON, Coos county

WMTW-FM July 9, 1958: 94.9 mc; 48 kw. Ant 3820 ft. 615 Congress St., Portland, Maine. Spruce 3-5664 (Portland); Wyman 8-4311 (Poland Spring). TWX PO-95. Mt. Washington TV Inc.

Rep: Good Music Broadcasters.
John W. Guider, pres & gen mgr; John M. McGorriall, fm mgr; Arthur Owens, prog dir; Parker Vincent, chief engr.
WMTW-TV affil.

NASHUA (603) Hillsborough county

WOTW September 1947: 900 kc; 1 kw-D. Lund Rd. (03060). 882-2781. Eastminster Bcstg Corp. (acq 1-1-62).

Net: MBS. Rep: Bolling; Young. Spec progs: Greek 5 hrs wkly.

Herbert Miller, pres; Maury Parent, gen mgr; Dick Corbin, prom mgr; John Warrington, news dir.

WOTW-FM Sept 1947: 106.3 mc; 1 kw. Ant 195 ft. Dup WOTW 60%.

WSMN March 9, 1958: 1590 kc; 5 kw, DA-1. Box 1590. (03060). 882-5107. 1590 Bcstg Corp. (acq 4-23-58).

Net: ABC. Rep: Breen; Piano; Kirby. Spec progs: Fr 3 hrs wkly.

Gerald Q. Nash, pres; David A. Rock, gen mgr; Robert Trow, sls mgr; Frank Teas, prog dir; Ed Lecius, news dir; Donald F. Ayers, chief engr.

NEWPORT, Sullivan county

WCNL Aug 11, 1960: 1010 kc; 250 w-D. Box 389. (03773). Phone 101. Carlson Enterprises Inc.

Rep: Cooke; Kirby.
W. Richard Carlson, gen, coml & prom mgr; Nora B. Carlson, prom dir; William Webb, news dir; John Buttrick, chief engr.

PLYMOUTH, Hillsboro county

WPNH not on air, target date unknown: 1240 kc; 250 w. Pemigewasset Bcstrs Inc.

PORTSMOUTH (603) Rockingham county

WBBX Dec 5, 1960: 1380 kc; 1 kw, DA-N. 1555 Islington St. (03801). GENEVA 6-1380. Seacoast Bcstg Corp.

Net: ABC. Rep: Breen & Ward; Segal.
William A. Gildersleeve, vp & gen mgr; Richard Rozek, news & spec events dir.

WHEB 1932: 750 kc; 1 kw, L-WSB. Lafayette Rd. (03801). 436-7300. Knight Bcstg of New Hampshire Inc. (acq 1-22-59). See Knight Quality Stns.

Rep: Knight Sales Inc.
Norman Knight, pres; John E. Kane, gen mgr; Walter E. Emery, sls mgr; Howard Leonard, prog dir; Edgar Groome, news dir; Anthony Vaccaro, chief engr.

WHEB-FM Jan 14, 1964: 100.3 mc; 5.65 kw. Ant 140 ft. Dup WHEB 60%.

ROCHESTER (603) Strafford county

WVNH 1947: 930 kc; 5 kw-D. (CP 5 kw, DA-N). Route 16. (03867). 332-0930. Strafford Bcstg Corp.

Rep: National Time Sales.
Albin J. K. Malin, pres & gen mgr; Margaret Tornrose, stn & coml mgr; Lawrence Prado, chief engr

NEW JERSEY

*Noncommercial.

CALL COLLINS



L. H. Leggett
Collins Radio Company
Time & Life Building
1271 Avenue of the Americas
New York, New York 10020
Phone: JU 6-5678

HAMILTON-LANDIS

& ASSOCIATES, Inc.
NATIONWIDE MEDIA BROKERS
WASHINGTON, D. C., CHICAGO, DALLAS,
SAN FRANCISCO
SELL MORE
RADIO & TELEVISION STATIONS
IN THE EAST—NEAREST OFFICE IS—
1737 DeSALES ST., N.W., WASHINGTON
EXECUTIVE 3-3456

ASBURY PARK (201) Monmouth county

WHTG (See Eatontown).

WJLK 1926: 1310 kc; 1 kw-D, DA; 250 w-N. Press Plaza (07712). PR 4-7000. Asbury Park Press (acq 4-1-50). See Nwspr.

Wayne D. McMurray, pres; Everett Rudloff, gen mgr; Margaret S. Curtis, coml mgr; Charles F. Hill, prog dir; Andrew Gasparich, news dir; Frank Huber, chief engr.

WJLK-FM Nov 20, 1947: 94.3 mc; 1 kw. Ant 250 ft. Dup WJLK.

WJLK

The Radio Voice
of

The Asbury Park Press,

features vital community programming that attracts and holds more listeners than any other radio station heard on the North Jersey shore.

Day and night our air is jam-packed with hourly newscasts, and important news bulletins, produced by a special radio news staff; plus bright and interesting information about shore events and personalities; plus intelligently presented middle-of-the-road music that keeps people tuned to WJLK hour after hour.

WJLK

The Radio Voice of
The Asbury Park Press
ASBURY PARK, N. J.

"Gives You Most on
The Jersey Coast"
1310 AM and 94.3 FM

ATLANTIC CITY (609) Atlantic county

WFPG 1940: 1450 kc; 1 kw-D, 250 w-N. Steel Pier. (08401). 345-2188. Eastern Bcstg Co. (acq 1-16-61).

WFPG-FM Oct 1, 1962: 96.9 mc; 5.6 kw. Ant 140 ft. (CP 1.25 kw. Ant 300 ft). Dup WFPG.

WLDB April 8, 1955: 1490 kc; 1 kw-D, 250 w-N. Box 898. (08404). 344-6537. Atlantic City Bcstg Co.

Net: MBS; NBC.
Leroy Bremmer, pres, gen mgr, prog dir & chief engr; Dorothy Bremmer, coml mgr.

WMID May 30, 1947: 1340 kc; 1 kw-D, 250 w-N. Box 1137. (08404). 344-1340. TWX 477. Mid-Atlantic Bcstg Co.

David H. Freedman, pres.
WMGM (FM) June 14, 1961: 103.7 mc; 2.6 kw. Ant 135 ft. MI 1-1400. South Jersey Radio Inc. See Nwspr.

Howard L. Green, exec vp; Mike Elliott, coml mgr.

WOND (AM) (Pleasantville) affil.

WRNJ (FM) April 1961: 95.1 mc; 3.3 kw. Ant 300 ft. Ritz Carlton Hotel. (08401). 345-3211. WRNJ Assoc. Inc.

Edward R. Newman, pres, gen & coml mgr; Ralph Vogel, prog dir; Elizabeth Gallagher, prom mgr; Gary Cresse, chief engr.

BRIDGETON (609) Cumberland county

WSNJ August 1937: 1240 kc; 1 kw-D, 250 w-N. (08302). 451-2930. Eastern States Bcstg Corp.

Net: MBS. Rep: Clark.
Russell S. Henderson, pres; Paul Alger, exec vp, gen & coml mgr; Irving Foster, prog dir; Don Hart, news dir; Edward Bold, chief engr.

WSNJ-FM 1946: 107.7 mc; 15 kw. Ant 480 ft. Dup WSNJ 50%.

Net: QXR.

CAMDEN (609) Camden county

WCAM September 1925: 1310 kc; 1 kw-D, 250 w-N. City Hall (08101). EM 5-5600. City of Camden.

Rep: Bcst Time Sales.
Doug Warren, gen mgr; Jos. Scardilli, coml mgr; Samuel Scott, prog dir; Frank Rodgers, chief engr.

WKDN Nov 1, 1948: 800 kc; 1 kw-D. 2775 Mt. Ephraim Ave. (08104). EM 5-7200. South Jersey Bcstg Co.

Rep: Dore. Spec progs: Pol ½ hr; Greek 1 hr, both wkly.

Ranulf Compton, pres; Gordon Giffen, vp & gen mgr; Lewis Greist, coml mgr; Willard Camperson, prog dir; James Donahue, news dir; Anthony Riccio, chief engr.

WKDN-FM Dec 31, 1959: 106.9 mc; 18 kw. Ant 340 ft. Dup WKDN 65%.

DOVER (201) Morris county

WDHA-FM Feb 22, 1961: 105.5 mc; 675 w. Ant 215 ft. (CP 870 w—horiz & vert. Ant 225 ft). Stereo. 419 State Highway 10 (07801). 366-3424. Drexel Hill Assoc.

Rep: Groskin. Spec progs: C&W 2 hrs wkly.
Peter L. Arnov, pres; Virginia Woodburn, gen mgr; Col. Richard Whitcomb, coml mgr; George Hoag, prog dir; Fred Huck, news dir; Terry Corby, chief engr.

WRAN not on air, target date unknown: 1510 kc; 1 kw, DA-1. Lion Bcstg Co.

EAST ORANGE (201) Essex county

*WFUM (FM) 1958: 91.1 mc; 10 w. 2-5251 (Orange). Upsala College.

Charles G. Lundgren, dir of radio activities; Lewis V. Parrish, consulting engr.

EATONTOWN (201) Monmouth county

WHTG Nov 1, 1957: 1410 kc; 500 w-D. Route 1, Asbury Park. (07724). 535-1410. Harold M. Gade.

Rep: Grant Webb.
Harold M. Gade, owner; Theo Gade, gen mgr; Gustave Litch, coml mgr; Leon Contente, prog dir; Leonard Lisan, news dir; Charles R. Teeters,

chief engr.
WHTG-FM Oct. 11, 1961: 105.5 mc; 1 kw. Ant 200 ft. Dup WHTG daytime.

FRANKLIN Sussex county
WLVP(FM) not on air, target date unknown: 102.3 mc; 335 w. Ant 750 ft.

FRANKLIN LAKES (201) Bergen county
***WRRH(FM)** Feb 22, 1963: 88.7 mc; 10 w. Ramapo Regional High School, George St. (07417). TW 1-1500. Ramapo Regional High School Bd of Educ.

Spec prog: C&W ¼ hr wkly.
 David T. Ross, supt; Langeley G. Claxton, prcpl; Edward Watts, asst prcpl; Herbert W. Dorfman, stn mgr; Donald Lawshe, chief engr.

GLASSBORO (609) Gloucester county
***WGLS-FM** January 1964: 89.7 mc; 10 w. State College. (08028). TU 1-8400, ext 332. Glassboro State College.

William McCavitt, faculty adviser.

HACKETTSTOWN (201) Warren county
***WNTI(FM)** Dec 3, 1958: 91.9 mc; 4.8 kw. Ant 510 ft. Centenary College for Women. (07840). 425-3951. Centenary College for Women.

Dr. Edward W. Seay, pres; Elizabeth Shimer Czech, stn mgr; Stefan G. Straka, chief engr.

HAMMONTON (609) Atlantic county
WNJH May 11, 1961: 1580 kc; 1 kw-D. 115 Vine St. (08037). LO 1-1900. New Jersey Bcstg Co. (acq 1964).

LONG BRANCH (201) Monmouth county
WRLB(FM) June 1, 1960: 107.1 mc; 3 kw. Ant 130 ft. 156 Broadway. (07740). 222-1071. Long Branch Bcstg Co. Stereo.
 Rep: FM Affiliates.

Adamant Brown, pres; Joseph P. Tomaino, gen mgr & prog dir.

MILLVILLE (609) Cumberland county
WMVB December 1953: 1440 kc; 1 kw DA-D. Box 267 (08332). 825-2600. Union Lake Bcstrs Inc. (acq 1-6-58).

Fred M. Wood, pres; Dorothy H. Carlson, gen mgr; John B. Mitchell, news dir; Harwood L. Knorr, chief engr.

WMVB-FM Feb 20, 1962: 97.3 mc; 5.2 kw. Ant 195 ft. Dup WMVB daytime.

MORRISTOWN (201) Morris county
WMTR Dec 12, 1948: 1250 kc; 5 kw DA-D. Box 345. (07960). Jefferson 8-1250. Morristown Bcstg Corp.

Kenneth A. Croy, gen mgr; F. Barry Farquhar, coml mgr; Robert Vesel, prog dir; Nicholas J. DeRienzo, news dir.

MOUNT HOLLY (609) Burlington county
WJJZ not on air, target date unknown: 5 kw DA-D. Mt. Holly-Burlington Bcstg Co.

NEWARK (201) Essex county
***WBGO (FM)** Feb 7, 1948: 88.3 mc; 20 kw. Ant 220 ft. Central H. S. Bldg. (07102). Newark Bd of Educ.

Marie C. Scanlon, supvr.
WFME (FM) 94.7 mc; 13.5 kw. Ant 540 ft. 32 Green St. (07101). MArket 4-0362. Bergen FM Inc. See Communications Industries Stns.

Lazar Emanuel, pres & gen mgr; Sid Sirulnick, opns mgr; Jack French, coml mgr; Bob Leeder, news dir; Abe Jacobowitz, chief engr.

WJRZ affil.
WHBI (FM) July 15, 1962: 105.9 mc; 2.55 kw. Ant 390 ft. 1180 Raymond Blvd. (07102). MArket 2-2800. Cosmopolitan Bcstg Corp.

Spec progs: Fr 1 hr; Ger 2 hrs; It 24 hrs; Pol 2 hrs; Sp 12 hrs; Neg 10 hrs; C&W 18 hrs, all wkly.

Don Lewis, pres; Bill Masi, gen mgr; Jack Bilby, prog dir; Sandra Davis, news dir; Ray Zelitt, chief engr.

WJRZ March 19, 1962: 970 kc; 5 kw-D, 1 kw-N, DA-N. 32 Green St. (07107). MArket 4-5300. WH 4-7641 (N.Y.) Bergen Bcstg Corp. (acq 3-19-62). See Communications Industries Stns.

Rep: Bdcst Time Sls.
 Lazar Emanuel, pres & gen mgr; Sid Sirulnick, opns dir; Ed Nielson, prog dir; Norm Roslin, prom mgr; Bob Leeder, news dir; Abe Jacobo-

witz, vp sls & engr.

WFME (FM) affil.
WNJR 1947: 1430 kc; 5 kw, DA-N. Box 1258, (07101). WOrth 4-3445 (N.Y.); MUrdoch 8-3665 (N.J.). Continental Bcstg Inc. (acq 11-53). See Rollins Stns.

Rep: Continental Bcstg. Spec progs: Neg 100%.

O. Wayne Rollins, pres; Leonard Mirelson, gen mgr; Bob Leonard, opns mgr & prog dir; Vic Takach, chief engr.

WVNI 1947: 620 kc; 5 kw, DA-2. 786 Broad St. (07102). Mitchell 3-7600. Newark Bcstg Corp. See Nwspr.

WVNI-FM 100.3 mc; 20 kw. Ant 330 ft. Dup WVNI.

NEW BRUNSWICK (201) Middlesex county
WCTC Dec 12, 1946: 1450 kc; 1 kw-D, 250 w-N. 385 George St. (08901). CHarter 7-1450. Raritan Valley Bcstg Co. (acq 5-1-57). See Susquehanna Bcstg Stns and Nwspr.

WCTC-FM 1947: 98.3 mc; 1 kw. Ant 110 ft. Dup WCTC.

NEWTON (201) Sussex county
WNNJ Dec 15, 1953: 1360 kc; 1 kw-D. Box 40. (07860). DUmont 3-3400. Sussex County Bcstrs Inc.

Harry Mitchell, gen mgr; Marty Scott, prog & news dir.

WNNJ-FM Oct 15, 1962: 103.7 mc; 2.85 kw. Ant 140 ft. Dup WNNJ 75%.

OCEAN CITY-SOMERS PT. (609)

Cape May county
WSLT June 12, 1964: 1520 kc; 1 kw, DA-D. 957 Asbury Ave. (08226). 399-1555. Salt-Tee Radio Inc.

Rep: Breen & Wood.
 E. Theodore Mallick, pres; Robert Richter, gen mgr; Joseph Amott, vp; Larry Keene, prom mgr; Frederic Hammond, chief engr.

PATERSON (201) Passaic county
WPAT 1941: 930 kc; 5 kw. DA-2. 12 W. 40th St., New York (10018). (212) MU 8-9300. Capital Cities Bcstg Corp. (acq 10-61). See Capital Cities Stns.

Rep: H-R.
 Frank M. Smith, pres; Daniel P. Weinig, vp & gen mgr; Kirby Ayers, dir prog opns; Frank Hogan, publ & prom dir; John Krance, music dir; Paul DiSavino, engrg supvr.

WPAT-FM March 1957: 93.1 mc; 4.4 kw. Ant 870 ft. Dup WPAT.

PLAINFIELD (201) Union county
WERA Sept 16, 1961: 1590 kc; 500 w, DA-D. 200 W. 7th St. (07060). PLainfield 5-1590. Tri-County Bcstg Corp.

Henry J. Behre Jr., pres & gen mgr; Larry Hogan, prog dir; Pat Parson, news dir; Bob Bal-four, chief engr.

PLEASANTVILLE (609) Atlantic county
WOND July 1950: 1400 kc; 1 kw-D, 250 w-N. Box 352. (08232). Hilton 1-1400. South Jersey Radio Inc. (acq 7-15-55). See Nwspr.

Net: ABC. Rep: Masla; Lowenstein.
 Howard L. Green, exec vp; Mike Elliott, gen mgr & prog dir; Larry Carle, coml mgr; Skip Rafferty, prom mgr; Steve Berger, news dir; Milt C. Thurlow, chief engr.

WMGM (FM) Atlantic City affil.

POMPTON LAKES (201) Passaic county
WKER Sept 14, 1964: 1500 kc; 500 w-N, DA. Box 1500 (07442). 839-2400. WKER Radio Inc. Rep: KERRadio.

Robert A. Kerr, pres; Ronald L. Hickman, gen mgr; Joan Brooks Kerr, sec-treas; Tom Niven, prog dir; Roy H. Terhune, vp.

PRINCETON (609) Mercer county
WHWH Sept 10, 1963: 1350 kc; 5 kw, DA-2. 221 Wetherspoon St. (08541). 924-3600. Nassau Bcstg Co.

Rep: Dore; Selective Bcst Adv.
 Herbert W. Hobler, pres; David A. Moss, gen mgr; Art Silver, chief engr.

WPRB (FM) November 1947: 103.3 mc; 17 kw. Ant 190 ft. Box 342. (08540). 921-2131.

Princeton Bcstg Serv.

Rep: Richer. Spec progs: Sp 2 hrs wkly.
 Richard Corben, chmn & stn mgr; Gilbert Smith, bus mgr; Daniel French, actg mgr.

RED BANK (201) Monmouth county
WFHA-FM May 29, 1960: 106.3 mc; 1 kw. Ant 105 ft. 7 Broad St. (07701). SHadyside 7-9888. Accorsi.

Rep: Seaboard. Spec progs: Pol ½ hr; C&W 4 hrs, all wkly.

Frank Accorsi, gen mgr; Frank Hamilton, prog dir & coml mgr; Demetra Sarres, prom mgr; John J. McGuire, news dir; A. R. Vincent, chief engr.

SOUTH ORANGE (201) Essex county
***WSOU (FM)** April 14, 1948: 89.5 mc; 2 kw. Ant 370 ft. Box 311. (07079). 2-9000. Seton Hall College.

Spec progs: Fr 1 hr, It 1½ hrs, both wkly.
 Msgr. John J. Dougherty, pres; Rev. James Pindar, stn dir; Lloyd McBride, prog dir; Thomas N. Parham, chief engr.

TRENTON (609) Mercer county
WAAT 1923: 1300 kc; 250 w-D. 51 W. State St. (08608). EXport 2-5125. Delaware Valley Bcstg Co. (acq 5-26-59).

Rep: Masla; Obrien.
 Edward Cossman, pres; Kal Pruslin, vp & treas; Ray McFadden, gen & coml mgr.

WBUD Jan 20, 1947: 1260 kc; 5 kw-D, 1 kw-N, DA-2. Box 158. (08601). TUxedo 2-7191. WBUD Inc.

Rep: Gill-Perna; Dore.
 R. M. Hardin, gen mgr; William Long, coml mgr; Theresa Rose, prom mgr; Phil Roberts, news dir; John Wright, chief engr.

WBUD-FM Aug 27, 1962: 101.5 mc, 20 kw. Ant 130 ft. Programs separately from WBUD. Stereo.

WTOA (FM) January 1949: 97.5 mc; 14.5 kw. Ant 275 ft. 558 Ingham Ave. LYric 9-2561. Trenton Times Corp. See Nwspr.

James Kerney Kuser, gen mgr; Phil Stout, prog dir; Don Williams, news dir; Paul Fireman, chief engr.

WTTM April 2, 1942: 920 kc; 1 kw, DA-1. Box 2079. (08607). OWen 5-8515. Scott Bcstg Co. of N. J. (acq 11-1-63). See Scott Bcstg Stns.

Net: MBS. Rep: Broadcast Time Sales. Spec progs: It 1 hr; Pol 12 hrs, both wkly.

Herbert Scott, pres; Philip J. Reilly, gen & sis mgr & prog dir; Larry Lane, prom mgr; Louis N. Wagner, news dir; Alan Moyer, chief engr.

WTTM-FM September 1964: 94.5 mc; 20 kw. Ant 240 ft. Dup WTTM.

VINELAND (609) Cumberland county
WDVL Aug 19, 1959: 1270 kc; 500 w, DA-D. Route 1. (08360). 691-7550. Delsea Bcstrs.

Spec progs: Jewish 1 hr; Neg 1½ hrs; C&W 5½ hrs, all wkly.

Mort Hendrickson, gen & coml mgr, pr dir; Henri Morey, prog dir; Vivian E. Hendrickson, prom mgr; M. Hendrickson, news dir; Earle Godfrey, actg chief engr.

WWBZ October 1946: 1360 kc; 1 kw, DA-N. S. Delsea Dr. (08360). 692-6500. Community Bcstg Serv. Inc.

Rep: Gill-Perna; Lowenstein. Spec progs: Sp, 3 hrs wkly.

Joseph M. Bullock, pres; Robert C. Crager, gen mgr; John F. Serra, coml mgr; William Gregor, prog dir; Lee Bardsky, news dir; Joseph Karcher, chief engr.

WASHINGTON (201) Warren county
WCRV July 1956: 1580 kc; 500 w-D. 3 Belvidere Ave. (07882). 689-2060. Warren Bcstg Corp. (acq 9-1-57).

WILDWOOD (609) Cape May county
WCMC Nov 25, 1951: 1230 kc; 250 w. 3010 New Jersey Ave. (08260). 522-1416. Francis J. Matrangola.

Rep: Dome.
 Francis J. Matrangola, gen mgr; Margaret Mur-

NEW JERSEY—NEW MEXICO

phy. coml mgr; William Wotring, opns & prog dir; Carlton Owen, chief engr
WCMC-FM Dec 17, 1959: 100.7 mc; 3.5 kw. Ant 98 ft. Dup WCMC 70%.
 WCMC-TV affil.

ZAREPHATH (201) Somerset county
WAWZ March 15, 1931: 1380 kc; 5 kw, DA-2 S-WBNX Elliot 6-0102. Pillar of Fire.
WAWZ-FM Aug 22, 1954: 99.1 mc; 20 kw. Ant 175 ft. Dup WAWZ.

NEW MEXICO

*Noncommercial

CALL COLLINS



J. H. Speck
 Collins Radio Company
 Dallas, Texas 75207
 Phone: AD 5-9511

ALAMOGORDO (505) Otero county
KALG June 28, 1950: 1230 kc; 250 w. Box 268. (88310). HE 7-1505. William Wayne Phelps.
 Net: MBS, Keystone
 Terry Clark, gen mgr & news dir; Bob Vaughan, prog dir; James Riva, chief engr.
KQDI(FM): 94.3 mc; 500 w. Ant minus 1000 ft. Easom Jackson Bond Jr.
KRAC June 10, 1957: 1270 kc; 1 kw-D. Box 618. (88310). HE 7-4440. George O. Cory (acq 11-1-60). See Colorado Net.

ALBUQUERQUE (505) Bernalillo county
KABQ 1947: 1350 kc; 5 kw-D, 500 w-N, DA-N. Box 1388. (87103). CH 3-1744. Sandia Bcstg Corp. (acq 6-6-59).
 Rep: Natl Time Sales; Oakes. Spec progs: Sp, 100%.
 Oscar I. Dodek, pres; Joseph J. Fullerman, exec vp & gen mgr; Jose Gallegos, prog dir; Juan Aguilar, news dir; Luttler Kent, chief engr.

Spanish—Market

KABQ

The only full-time Spanish
 Station in New Mexico

Serves over 350,000
 Spanish-Speaking Consumers

Serves nearly 1/2 the
 State's population

5000 WATTS
 1350 on the dial

ALBUQUERQUE
 NEW MEXICO

*KANW(FM) 1950: 89.1 mc; 350 w. Ant minus 55 ft. Albuquerque Board of Edu.

KARA Dec 1, 1959: 1310 kc; 1 kw-D. 4011 Menaul Blvd., N.E. (87110). AMherst 8-4371. KARA Inc.

Net: Keystone. Rep: Hopewell.
 Charles S. Gerber, pres & gen mgr; Jim Greer.

coml mgr; John L. Harrison, prog dir; Kathy Strawn, prom mgr; Tom Rollins, news dir; William S. Orr, chief engr.

KARA-FM Nov 11, 1963: 99.5 mc; 3.7 kw. Ant minus 150 ft. Dup KARA 60%.

KDEF September 1953: 1150 kc; 1 kw-D, 500 w-N, DA-N. 506 Second St., NW. (87101). CHapel 3-7813. White Oaks Bcstg Co. (acq 9-21-62).

Net: ABC. Rep: McGavren-Guild; IMN.
 Thomas J. Swafford, pres; J. N. Young, prog dir; E. L. Gemoets, chief engr.

KDEF-FM June 25, 1961: 94.1 mc; 1.6 kw. Ant minus 150 ft. Dup KDEF.

KECL(FM) not on air, target date unknown: 92.3 mc; 9 kw. Ant 4,110 ft. FM Background Music Inc.

KGGM October 1928: 610 kc; 5 kw, DA-N. Box 1294. (87103). 243-2285. TWX 505-243-8402. New Mexico Bcstg Inc. See New Mexico Bcstg Stns.

Net: CBS. Rep: Adv. Time Sales.
 A. R. Hebenstreit, pres; Bruce Hebenstreit, gen mgr; Vergie Abeyta, natl sls mgr; Ben Caine, coml mgr; Robert Van Driel, prog dir; Bill Wylder, prom mgr; Bill Sexton, news dir; Leonard F. Dodds, chief engr.
 KGGM-TV affil.

KHFM (FM) November 1954: 96.3 mc; 3.3 kw. Ant minus 20 ft. Stereo. 5900 Domingo Rd., N.E. (87108). 256-9001. CHE Bcstg Co.

William Weinrod, pres & gen mgr; Edwin P. Clark, sec & coml mgr; Alfred Koerner, treas & prom mgr; William S. Orr, chief engr.

KHIP: 1520 kc (CP 500 w-D). Donald L. Horton.

KLOS May 14, 1956: 1580 kc; 1 kw-D. 106 Richmond S.E. (87106). AL 6-9866. B&M Bcstrs Inc.

KOAT-FM not on air, target date unknown: 100.3 mc; 8.9 kw. Ant 4,160 ft. 1377 University Blvd. N.E. (87106). 247-0101. WGAL Television Inc. See Steinman Stns.

Net: ABC.
 Clair R. McCollough, pres; Max A. Sklower, stn mgr; James H. Sharman, chief engr.
 KOAT-TV affil.

KOB April 5, 1922: 770 kc; 50 kw-D, 25 kw-N. (CP 50 kw, DA-N). Box 1351. (87103). 243-4411. TWX 505-243-8333. Hubbard Bcstg Inc. (acq 5-10-57). See Gold Seal Stns.

Net: NBC. Rep: Petry.
 Stanley E. Hubbard, pres; George S. Johnson, gen mgr; Robert C. Pettingell Jr., stn mgr; Robert D. Williams, coml mgr; Paul Bain, prog dir; Chet Ettinger, prom mgr; Ken Dunnagan, news dir.
 KOB-TV affil.

KQEO 1946: 920 kc; 1 kw-D, 500 w-N, DA-N. 2000 Indian School Rd. N.W. (87104). CH 7-8848. Swanco Bcstg Inc. See Swanco Stns.

KRZY June 1956: 1450 kc; 250 w. Box 122. (87103). 243-6791. Burroughs Bcstg Co. (acq 5-1-62). See Burroughs Stns.

Net: ABC; MBS; Keystone.
 John Burroughs, pres; Ray Moran, vp & gen mgr; Dwight Waldo, coml mgr; Bill Previtti, prog dir; John April, news dir; Jack Hughes, chief engr.

KVOD 1959: 730 kc; 1 kw, DA-D. 227 Sierra S.E. (87108). 268-4395. Colorado Radio Corp. (acq 6-6-62). See Colorado Net Stns.

Rep: Savalli/Gates.
 George O. Cory, owner; Dan Val Verde, gen mgr; Larry Arner, sls mgr.

ARTESIA (505) Eddy county

KSVP Nov 14, 1946: 990 kc; 1 kw-D, 250 w-N. Box 38. (88210). 746-2751. Artesia Bcstg Inc. (acq 1948).

Net: MBS.
 Martin Yates III, pres; Bob Hess, gen mgr & prog dir; Joe Little, coml mgr; Arlean Holley, natl sls; Ann Wise, news dir; H. T. Walton, chief engr.

AZTEC (505) San Juan county

KHAP Sept 4, 1959: 1340 kc; 1 kw-D, 250 w-N.

Box J. (87410). 334-9431. San Juan Bcstg (acq 6-1-63).

BELEN (505) Valencia county

KARS Oct 7, 1961: 860 kc; 250 w-D. Box 860. (87002). UN 4-4444. Belen Bcstg Co.

Net: Keystone. Spec progs: Sp, 19% hrs; C&W, 18 hrs, both wkly.
 Carter M. Waid, pres & gen mgr.

CARLSBAD (505) Eddy county

KAVE Sept 15, 1937: 1240 kc; 250 w. (CP 1 kw-D, 250 w-N). Box 1538. (88220). TU 5-4101. Voice of the Caverns Inc. (acq 8-12-63).

KAVE-TV affil.
KPBM May 17, 1950: 740 kc; 1 kw-D. Box 70. (88220). TU 5-5373. Radio Carlsbad Inc.

Net: ABC. Rep: Piano; Belville.
 Darrell A. Swayze, pres & gen mgr; J. M. Dustin, coml mgr; Lowell Huffman, prog dir; R. S. Swayze, prom mgr; Harlan Nifong, chief engr.

CLAYTON (505) Union county

KLMX Nov 10, 1949: 1450 kc; 1 kw-D, 250 w-N. Box 7. (88415). 374-2555. Ari-Ne-Mex Bcstg Corp.

Net: Keystone. Rep: Hopewell. Spec progs: Sp 3/4 hr wkly.
 Arthur Jernigan, pres; F. E. Vale, vp, gen mgr, coml mgr, prom mgr & news dir; L. Childers, prog dir; Robert D. Waters, chief engr.

Stereo by radio & TV cable channel "6."

CLOVIS (505) Curry county

KCLV February 1953: 1240 kc; 1 kw-D, 250 w-N. Box 310. (88101). POrter 3-4401. New-Tex Bcstg (acq 10-6-3).

Net: ABC.
 Odis L. Echols Sr., pres; Odis L. Echols Jr., gen mgr; Bob Gold, coml mgr; Grace Echols, prom mgr; Bill Echols, news dir; Jerry Fisher, chief engr.

KICA 1933: 980 kc; 1 kw, DA-N. Box 111. (88101). 763-5511. Marshall Enterprises Inc. (acq 12-2-62).

Rep: Savalli/Gates. Spec progs: C&W, 15 hrs wkly.

J. H. Marshall Sr., pres; John H. Marshall Jr., gen mgr; Dave Neikirk, coml mgr; Bud Leroy, prog dir; Alma Simmons, news dir; Duffy Sasser, chief engr.

KICA-TV affil.
KTQM-FM March 1, 1963: 99.9 mc; 7.4 kw. Ant 130 ft. Box 926. (88101). POrter 2-4411 Norman E. Petty.

Norman Petty, pres; Norma Jean Berry, coml mgr; John Duncan, prog dir; Robert Linville, prom mgr; Clayton Fuchs, chief engr.

DEMING (505) Luna county

KOTS March 10, 1954: 1230 kc; 250 w-D. Drawer 470. (88030). 546-9011. Luna County Bcstg Co. See Merriman-Gober-Tobey Stns.

Robert W. Tobey, pres & gen mgr; Lad Engholm, news dir; Wayne Erickson, chief engr.

ESPAÑOLA (505) Arriba county

KDCE: 970 kc; 1 kw-D. Valley Bcstrs. See Burroughs Stns.
 George Gonzales, mgr.

FARMINGTON (505) San Juan county

KENN November 1951: 1390 kc; 5 kw-D, 1 kw-N, DA-N. Box K. (87401). 325-3541. KENN Land Bcstg (acq 1954).

Net: ABC; Intermountain. Spec progs: Navajo 14 hrs wkly.
 C. O. (Ken) Kendrick, pres & gen mgr; Bol G. Williams, stn mgr; Bob Stiles, prog dir; Ken neth Hendren, sls mgr; Pat Patterson, news dir.

KRZE July 1, 1958: 1280 kc; 5 kw-D. Box 1529. (87401). 327-9696. KZUM Radio. See Burroughs Stns.

Boyd Whitney, stn mgr.
KWYK Aug 1, 1957: 960 kc; 1 kw-D. Box 1960 (87401). 325-1996. Basin Bcstg Co. See Merriman-Gober-Tobey Stns.

Rep: Bolles. Spec progs: Navajo 15 hrs wkly

Jim Gober, pres & gen mgr; Al Lucero, stn mgr; Chuck Wolfe, news dir; Andy Loomis, prog dir & chief engr.

GALLUP (505) McKinley county

KGAK 1946: 1330 kc; 5 kw-D, 1 kw-N. DA-N. Box 1297. (87301). 863-4444. Thunderbird Bcstg Co. (acq 9-15-50).

Rep: O'Connell; Savalli/Gates; McGuire. Spec progs: Navajo 35 hrs wkly.

Merle H. Tucker, pres; L. Thomas Christison, vp & gen mgr; Mida Tucker, sec; Ron Frazier, news dir; Fred Hudgkinson, chief engr.

KYVA July 15, 1959: 1230 kc; 1 kw-D, 250 w-N. Drawer K. (87301). 863-6222. Radio Stn KYVA.

Net: ABC; IMN.

C. O. Kendrick, gen mgr; Bob Barnett, stn mgr; Dave Ward, coml mgr; Merv Thornberry, prog & news dir; prom mgr; Jay Bundy, chief engr.

GRANTS (505) Valencia county

KMIN Sept 1, 1956: 980 kc; 1 kw-D. Box 608. (87020). 287-4491. Grants Bcstg Co. (acq 4-1-60). See Nwspr.

Spec progs: Sp 2 hrs wkly.

William Dyche, pres; Ned Bishop, vp & gen mgr; Jerry Jackson, coml mgr; Bernie Bernard, prog dir; Ray Potter, news dir; Jay Allen, chief engr.

HOBBS (505) Lea county

KHOB Aug 7, 1954: 1390 kc; 5 kw-D. Box 40. (88240). EXpress 3-5148. Permian Basin Radio Corp. (acq 11-1-55).

Net: ABC; Intermountain. Rep: Clark.

Charles R. Scott, pres & gen mgr; Zeb Williams, asst mgr; Gil Haugen, coml mgr; Ray (Siim) Corbin, prog dir; Mike Olds, news dir.

KWEW Aug 8, 1938: 1480 kc; 5 kw-D. 1 kw-N. DA-N. Box 787. (88240). EXpress 3-3137. KWEW Inc. (acq 1951).

Net: MBS; Keystone. Rep: Webb. Spec progs: Neg 8 hrs, Sp 8 hrs, both wkly.

Theresa P. Whitmore, pres; Harry McAdams, vp; Phil McGee, coml mgr; Jack Parry, prog dir; Mary Ellen Kirby, prom mgr; Layne Hungerford, news dir; Robert Martin, chief engr.

LAS CRUCES (505) Dona Ana county

KGRT Dec 15, 1955: 570 kc; 5 kw-D. Box 968. (88001). Jackson 6-6681. Chaparral Bcstg Svcs Inc.

Rep: Clark.

William C. Taylor, pres; William R. Lask, gen mgr; Harold L. Shepard, coml mgr; James Doiran, prog dir & chief engr.

KQ3E 1947: 1450 kc; 250 w. 940 N. Main. (88001). Jackson 6-2496. Mesilla Valley Bcstg Inc. See Merriman-Gober-Tobey Stns.

LAS VEGAS (505) San Miguel county

KFUN Dec 25, 1941: 1230 kc; 250 w. Box 710. (87701). 425-6766. Thunderbird Bcstg Co. (acq 8-1-64).

Net: ABC. Rep: O'Connell. Spec progs: Sp 21 hrs wkly.

Merle H. Tucker, pres; Stewart E. Chamberlain, stn mgr.

LORDSBURG (505) Hidalgo county

KLHS not on air, target date unknown: 950 kc, 1 kw-D. Alan A. Koff.

LOS ALAMOS (505) Los Alamos county

KRSN Dec 9, 1949: 1490 kc; 1 kw-D, 250 w-N. Box 749. (87544). 662-4343. Community Bcstg Co. (caq 11-1-56).

Net: ABC. Rep: Dore; Pacific Broadcast Sales. Darrel K. Burns, gen mgr & chief engr; Arthur Fishler, coml mgr; Walter Brink, prog dir; Royden Booth, news dir.

KRSN-FM June 1956: 98.5 mc; 4.9 kw. Ant minus 22 ft. Dup KRSN 50%.

Kaye Richardson, prog dir.

LOVINGTON (505) Lea county

KLEA Dec 25, 1952: 630 kc; 500 w-D. Box 877. 396-2244. Lea County Bcstg Co. See

Worley Stns.

Iva Lea Worley, pres; Hoyt Caldwell, vp & gen mgr; Lynn Rube, coml mgr; Ronald Ripley & Betty Shelton, co-prog dirs; Jim Rhea, prom mgr; Ronald Ripley, news dir; Hardin L. (Red) Smith, chief engr.

MILAN (505) Valencia county

KCYR not on air, target date February 1965: 560 kc; 500 w-D. C. M. Rouse.

PORTALES (505) Roosevelt county

KENM February 1950: 1450 kc; 1 kw-D, 250 w-N. Drawer 540. (88130). 736-8861. Plains Bcstg Co. (acq 5-54). See Burroughs Stns.

Net: Keystone. Spec progs: Sp 1½ hrs wkly. John Burroughs, pres; Leola Randolph, gen mgr; Joe Randolph, chief engr.

RATON (505) Colfax county

KRTN 1948: 1490 kc; 1 kw-D, 250 w-N. Box 350. (87740). 445-3652. Raton Bcstg Co. (acq 7-13-60).

Net: ABC; Intermountain. Rep: Hopewell. Spec progs: Sp 3 hrs, C&W 6 hrs, both wkly.

Jay W. Howe, pres, gen mgr & chief engr; James T. Roper, coml mgr & sports dir; Jean Lewis, prog dir.

ROSWELL (505) Chaves county

KBIM May 1953: 910 kc; 5 kw-D. Box 910. (88201). MAin 2-2120. Taylor Bcstg Co. (acq 11-53).

Rep: Brown.

W. C. Taylor, pres & treas; G. F. (Jud) Roberts, gen mgr; Tommye Oldfield, coml mgr; John E. Davis, prog dir; Lloyd Barham, prom mgr; Charles Wells, news dir; James Tonne, chief engr.

KBIM-FM June 1959: 97.1 mc; 5.8 kw. Ant 160 ft. Programs separately from KBIM.

KGFL March 15, 1927: 1430 kc; 5 kw-D, 1 kw-N, DA-N. Box 1330. (88201). 622-5110. KGFL Inc.

Rep: Webb.

Teresa P. Whitmore, pres; Stan Gallup, gen mgr; Dean Tidwell, news dir; Erick Henske, chief engr.

KRDD July 9, 1963: 1320 kc; 1 kw-D. Box 1615. (88201). 623-1330. F. F. Moore Jr.

Rep: Oakes. Spec progs: Sp, 100%. F. F. Moore, pres; E. L. (Abe) Lincoln, gen & coml mgr; G. V. Acosta, prog & news dir & prom mgr; L. Angelos, chief engr.

KRIK CP for 960 kc; 1 kw-D. Neil W. Levitt.

KRSY May 1947: 1230 kc; 1 kw-D, 250 w-N. Box 1981. (88201). 622-0290. John Burroughs (acq 1961). See Burroughs Stns.

Net: MBS. Rep: M&B Sales. John Burroughs, pres; Fred Wilbanks, gen mgr; Hank Harrel, prom mgr & news dir; Joe Wilbanks, chief engr.

KSWS not on air—target date unknown: 1020 kc; 10 kw. John A. Barnett.

RUIDOSO (505) Lincoln county

KRRR November 1959: 1340 kc; 1 kw-D, 250 w-N. Box 39. (88345). 257-2345. Lincoln County Bcstg Co. (acq 10-1-61).

SANTA FE (505) Santa Fe county

KTRC Feb 20, 1947: 1400 kc; 250 w. (CP 1 kw-D, 250 w-N.). 210 E. Marcy St., Box 1715. (87501). YUcca 2-2666. Santa Fe Bcstg Co. (6-21-61).

Net: ABC. Rep: Devney-O'Connell. Spec progs: Sp 21 hrs wkly.

Carl S. Goodwin, pres, gen mgr & chief engr; Frances B. Goodwin, vp, prog dir

KVSF 1935: 1260 kc; 1 kw. Box 978. (87501). YUcca 3-7319. TWX 5811. New Mexico Bcstg Co. (acq 6-39). See New Mexico Bcstg Stns.

Net: CBS. Rep: Avery Knodel. Spec progs: Sp 3 hrs wkly.

A. R. Hebenstreit, pres; Ivan R. Head, gen mgr; Ada Zamora, prog dir; E. J. Vanderwood, chief engr.

SANTA ROSA (505) Guadalupe county

KSYX Nov 2, 1960: 1420 kc; 1 kw-D. Drawer

K. (88435). 472-3151. Mary Major Driggers (acq 4-15-61).

Net: ABC; Keystone; IMN. Rep: Continental. Spec progs: Sp 9 hrs, C&W 18 hrs, both wkly.

Bill C. Walls, gen mgr, news & sports dir; Gerald Sanchez, prog dir; Kathryn Walls, sls mgr; Norman Hennig, chief engr.

SILVER CITY (505) Grant county

KSIL Sept 15, 1946: 1340 kc; 1 kw-D, 250 w-N. Box 590. (88061). 538-2951. James H. Duncan (acq 1-1-54).

Net: ABC; IMN. Spec progs: Sp, 7 hrs wkly. James H. Duncan, gen mgr & chief engr; C. Earl Williams, coml mgr.

SOCORRO (505) Socorro county

KSRC June 20, 1958: 1290 kc; 1 kw-D. Box 1277. (87801). 835-1290. Socorro Bcstg Co. (acq 6-1-59).

Net: Keystone. Rep: Holman. Spec progs: Sp 6 hrs, C&W 15 hrs, both wkly.

Walter C. Shrode, pres, gen & coml mgr; David Treseder, prog dir; Robert Shrode, prom mgr; Richard Boyes, chief engr.

TAOS (505) Taos county

KKIT Dec 23, 1961: 1340 kc; 1 kw-D, 250 w-N. Box 665. (87571). 758-2231. TWX 7551-86. Art Capital Bcstg Co.

Net: Intermountain. Rep: Hopewell. Spec progs: Sp 15 hrs; Pueblo 3 hrs, both wkly.

Jack W. Hawkins, pres; Don Boston, vp & gen mgr; Ray Trent, coml mgr; Joe McGinnis, prom mgr; O. G. Cunningham, chief engr.

TRUTH OR CONSEQUENCES (505)

Sierra county

KCHS September 1946: 1400 kc; 250 w. SH. Box 351. (87901). 894-2400. Bairdland Bcstg Inc.

Net: Keystone; Intermountain. Spec progs: Sp 10 hrs, C&W 20 hrs, both wkly.

Rex Tynes, owner & gen mgr; Rod Masters, coml mgr & prog dir; Tony Tafoya, Spanish dir.

TUCUMCARI (505) Quay county

KTNM 1941: 1400 kc; 250 w. (CP 1 kw-D, 250 w-N). Box 668. (88401). 461-0522. Tucumcari Bcstg Co. (acq 10-1-60).

Net: Keystone. Rep: Hopewell. Spec progs: C&W 30 hrs wkly.

S. J. Barnes, pres & gen mgr; Norman Stratton, coml mgr & prog dir; Ron Chappell, chief engr.

UNIVERSITY PARK, Dona Ana county

*NEW FM not on air—target date unknown: 91.7 mc; 740 w. Ant 194 ft. Univ. of New Mexico.

NEW YORK

*Noncommercial.

CALL COLLINS



L. H. Leggett
Collins Radio Company
Time & Life Building
1271 Avenue of the Americas
New York, New York 10020
Phone: JU 6-5678

ALBANY (518) Albany county

WABY 1934: 1400 kc; 1 kw-D, 250 w-N. 80 Braintree St. (12205). 459-2111. Eastern New York Bcstg Corp. (acq 7-31-51).

Edward L. Trudeau, gen mgr; Toni Brady, stn mgr & prog dir; Larry Peck, news dir.

For explanation of listings see page B-3.

NEW YORK

***WAMC (FM)** October 1958: 90.3 mc; 10 kw. Ant 1970 ft. Albany Medical College (12208). 462-7521. Albany Medical College of Union University.

Net: ERN.

Albert P. Fredette, gen mgr; Johnny Lee, prog dir; J. August Berger, chief engr.

WGY (See Schenectady).

WOKO June 14, 1924: 1460 kc; 5 kw, DA-N. Box 1527. (12201). HEmlock 9-9955. WOKO Inc. (acq 3-25-56).

Net: ABC, MBS. Rep: Gill-Perna.

Carl L. Lindberg, pres; Howard B. Hayes, vp & gen mgr; Charles L. Murn, exec dir; Robert Cathcart, news dir; Charles Heisler, chief engr.

WPTR May 1948: 1540 kc; 50 kw. DA-1. 1820 Central Ave. (12205). UNION 9-9271. Patroon Bcstg Co.

Rep: Eastman.

J. Myer Schine, pres; Perry S. Samuels, vp & gen mgr; Arthur H. Simmers, coml mgr; Stanley H. Edwards, lcl sls mgr; William Sanders, prog dir; Ken Parker, news dir; Russ David, chief engr.

WROW Sept 30, 1947: 590 kc; 5 kw-D. 1 kw-N, DA-2. Box 590. (12201). BRidge 1-2345 (Troy, N. Y.). TWX 241-6290. Capital Cities Bcstg Corp. (acq 11-3-54). See Capital Cities Bcstg Stns.

Net: CBS. Rep: H-R Reps.

Frank H. Smith, pres; Robert M. Peebles, vp & gen mgr; Joseph LaPalme, prog dir; Jo Abramson, prom mgr; Robert Wallace, news dir; L. Carl Davis, chief engr.

WROW-FM not on air, target date unknown: 95.5 mc; 20 kw. Ant 280 ft. Same licensee as WROW.

WTEN (TV) affil.

AMHERST (716) Erie county

WUFO Dec 3, 1961: 1080 kc; 1 kw-D. Box 1080, Buffalo, N. Y. (14205). NF 2-1080. Dynamic Bcstg of New York Inc.

AMSTERDAM (518) Montgomery county

WAFS 1962: 1570 kc; 1 kw-D, DA. 1 E. Main St. (12010). 843-1570. Tele-Measurements Inc. (acq 4-15-64).

Net: Northeast Radio. Rep: Gill-Perna. Spec progs: Ital 1 hr; Pol 2 hrs, both wkly.

J. R. Poppele, pres; William Endres, vp; Richard R. Ferry Jr., stn, coml & prom mgr & prog dir; John Pingitore, farm & news dir; George Rossi, chief engr.

WCSS April 10, 1948: 1490 kc; 1 kw-D, 250 w-N. Midline Rd. (12010). Victor 3-2500. Community Service Bcstg Corp of Amsterdam.

Rep: D-O Sales. Spec progs: It 1 hr; Pol 8 hrs; C&W 1½ hrs, all wkly.

Alphonse DiMezza, pres; Philip Spencer, vp & gen mgr; William Pope, coml mgr; Carl Bahn, prog & news dir; Jerome Pabis, chief engr.

AUBURN (315) Cayuga county

WAUB Dec 24, 1959: 1590 kc; 500 w-D, DA. 77 State St. (13021). 253-7111. Cayuga Bcstg Corp. (acq 3-1-62).

Net: Keystone. Rep: Hopewell. Spec progs: Pol 1½ hrs wkly.

Gerald P. Mirabito, pres; Robert B. Morgan, gen mgr; Richard F. Taylor, coml mgr; Edward L. Lauckern, prog dir; Stephen Polanski, prom mgr; H. Douglas Pinckney, news dir; Edward Marciniac, chief engr.

WMBO Jan 26, 1927: 1340 kc; 1 kw-D, 250 w-N. Box 189. (13022). ALpine 2-3511. WMBO Inc. (acq 1931). See Nwspr.

Net: MBS, Northeast. Rep: Clark.

William O. Dapping, pres; Floyd J. Keesee, gen & coml mgr; Ivan B. Hyer, prog dir & prom mgr; A. J. Hefner, news dir; Herbert House, chief engr.

WMBO-FM May 20, 1949: 106.9 mc; 45 kw. Ant 530 ft. Auburn Publishing Co. Programs separately from WMBO.

BABYLON (516) Suffolk county

WBAB Jan 1, 1958: 1440 kc; 1 kw-D. Farmington Rd & East Drive. (11704). MOhawk 1-4000. Babylon Bay Shore Bcstg Corp. (acq 2-5-58).

Rep: Prestige.

Sol Horenstein, pres; Muriel Matthews, gen mgr; Esther Cohen, stn mgr; Harry Greenberg, sls mgr; Lee Murphy, prog dir; Joe Sheehan, news dir; Fred A. Porter, chief engr.

WBAB-FM Aug 27, 1958: 102.3 mc; 670 w. Ant 110 ft. Dup WBAB 75%.

WGLI September 1958: 1290 kc; 5 kw-D, 1 kw-N, DA-2. Madison Ave. MOhawk 9-1290. WGLI Inc. (acq 3-1-60).

Net: MBS. Rep: Masla.

David H. Polinger, pres & gen mgr; Fred Beck, stn mgr; Dick Logan, coml mgr; Mel Clark, prog dir; Ken Bell, news dir; Ed Karl, chief engr.

WGLI-FM 1961: 94.3 mc; 1 kw. Ant 120 ft. Dup WGLI 50%.

WTFM (FM) (See Lake Success, N. Y.)

BALDWINVILLE (315) Onondaga county

WSEN (Syracuse) Feb 25, 1959: 1050 kc; 250 w-D. Box 1050. (13207). 635-3971. Century Radio Corp.

Rep: Country Music Sales. Spec progs: C&W 100%.

Donald C. Menapace, pres; Robert L. Stockdale, vp & gen & coml mgr; James A. Lowery Jr., vp, prog & news dir; Richard H. Pirong, chief engr.

BATAVIA (716) Genesee county

WBTA Feb 6, 1941: 1490 kc; 500 w-D, 250 w-N. 22 Seaver Place. (14020). Fillmore 3-0715. Batavia Bcstg Corp.

E. R. Gamble, pres & gen mgr; Richard R. Gamble, coml mgr; Winifred J. Legg, prog dir & prom mgr; James H. Gerrety, news dir; Alfred Callander, chief engr.

BATH (607) Steuben county

WFSR Nov 17, 1962: 1380 kc; 500 w-D. Box 471. (14810). PProspect 6-3300. Bath Bcstg Inc.

Warren G. Stiker, pres; Ralph L. Hager, gen mgr; Sheffield Davis, coml mgr; Beth Y. Stephens, prog dir; Eugene M. Burns, news dir; Leland J. Wise, chief engr.

BEACON (914) Dutchess county

WBNR Dec 17, 1959: 1260 kc; 1 kw-D, DA. 475 South Ave. (12508). 831-1260. WBNR Inc.

Net: MBS. Spec progs: It 1 hr wkly.

Robert C. Gessner, pres & coml mgr; Sy Dresner, gen mgr; Alfred Dresner, prog dir; Helen Lang, prom mgr; Charles McCluskey, news dir; Thomas MacNamara, chief engr.

BINGHAMTON (607) Broome county

WENE (See Endicott).

WINR 1946: 680 kc; 1 kw-D, 500 w-N, DA-2. 70 Henry St. (13901). RAYmond 3-8251. TWX 607-772-0240. Binghamton Press Co. (acq 1-11-57). See Gannett Stns and Nwspr.

Net: NBC. Rep: H-R Reps.

Ed Scala, gen mgr; Roderic Reeder, sls mgr; Robert Julian, prog dir; Gino Ricciardelli, chief engr.

WINR-TV affil.

WKOP June 1947: 1360 kc; 5 kw-D, 500-w-N, DA-2. 34 Chenango St. (13901). RAYmond 2-3437. Binghamton Bcstrs Inc.

Net: MBS; Northeast Radio; Ivy. Rep: Masla; Holmes. Spec progs: It 1 hr; Pol 5 hrs, both wkly.

Andrew Jarema, chief owner, pres & gen mgr; Carl Weinstein, coml mgr; Charles Hallinan, chief engr; Frank Dolan, news editor; Virginia Jurick, prom mgr.

WKOP-FM March 1954: 99.1 mc; 33 kw. Ant 440 ft.

Net: Market 1; Northeast Radio; Cornell. Programs separately from WKOP.

WNBF 1928: 1290 kc; 5 kw, DA-N. Sheraton Inn. (13902). 723-7311. TWX 607-772-0242. Triangle Publications Inc. (acq 5-20-55). See Triangle Stns and Nwspr.

Net: CBS. Rep: Blair.

Walter Annenberg, pres; Roger W. Clipp, vp; Robert E. Klose, gen mgr; Sheldon Fisher, prog dir; Bruce Lawrence, prom mgr; Lamar Cox, chief engr.

WNBF-FM Sept 1956: 98.1 mc; 4.6 kw. Ant 950 ft. Prog sep from WNBF. Stereo.

WNBF-TV affil.

BOONVILLE (315) Lewis county

WBRV 1955: 900 kc; 1 kw-D. Box 341. (13309) 942-4311. Black River Radio Inc.

Net: Northeast Radio. Spec progs: Pol 1½ hr, C&W 6 hrs, both wkly. & coml mgr; Dave Bailey, prog & news dir; Larry Meyers, chief engr.

BREWSTER (914) Putnam county

WBRW March 14, 1963: 1510 kc; 1 kw-D, DA. Prospect Hill Road. (10509). BRewster 9-6131. Taonic Bcstrs.

Spec progs: C&W 15 hrs wkly. J. S. Ogsbury, pres & gen mgr; L. B. Ogsbury, prog dir; Dean Bennett, news dir; Frank Jones, chief engr.

BROOKVILLE (516) Nassau county

***WCWP(FM)** November 1964: 88.1 mc; 100 w. Ant 190 ft. (11548). C. W. Post College of Long Island.

Dr. H. H. Coston, faculty advisor.

BUFFALO (716) Erie county

WADV (FM) Nov 14, 1962: 106.5 mc; 17.5 kw. Ant 380 ft. Stereore. 126 Pearl St. (14202). 856-6082. Adver-Cast Inc.

Rep: Smith.

Daniel J. Lesniak, pres & gen mgr. **WBEN** Sept 8, 1930: 930 kc; 5 kw. DA-N. 2077 Elmwood Ave. (14207). TR 6-0930. TWX BU 595. WBEN Inc. See Nwspr.

Net: CBS. Rep: Christal.

A. H. Kirchhofer, pres; C. Robert Thompson, gen mgr; George R. Torge, asst gen mgr; C. E. Daly, sls mgr; William Peters, prog dir; Joseph A. Haefner, prom mgr; Vaun Wilmott, news dir; R. Glenn Beerbower, tech dir.

WBEN-FM Nov 11, 1946: 102.5 mc; 110 kw. Ant 1350 ft. Dup WBEN 40%.

Frank W. Kelly, stn mgr.

WBEN-TV affil.

***WBFO (FM)** Jan 7, 1959: 88.7 mc; 190 w. (CP 770 w). Baird Hall, 3435 Main St; (14214). 831-3406. State University of New York at Buffalo.

William H. Siemering, stn mgr; Robert Niles, chief engr.

WBUF (FM) 1946: 92.9 mc; 94 kw. Ant 570 ft. 1233 Main St. (14209). TT 2-4300. Functional Bcstg Inc. (acq 4-5-59). See Functional Bcstg Stns.

Albert Wertheimer, pres; Lawrence Gordon, vp; Carl J. Spavento, gen mgr.

WDCX(FM) February 1963: 99.5 mc; 110 kw. Ant 640 ft. Box 16 (14205). TT 3-3010. Kimtron Inc. See Crawford Stns.

Rep: Alpha Assoc.

Donald B. Crawford, pres; Alfred J. Black, gen mgr; Gerald Jantzi, chief engr.

WDIF (FM) not on air, target date unknown: 96.1 mc; 19.5 kw. Ant 350 ft. Niagara Frontier Bcstg Corp.

WEBR Oct. 14, 1924: 970 kc; 5 kw, DA-1. 23 North St. (14202). TT 6-0970. WEBR Inc. (acq 7-23-42). See Nwspr.

Net: MBS. Rep: H-R.

William J. Conners III, pres; David F. Leopold, vp & gen mgr; George T. Stagg, sls mgr; Jack Gold, prog dir & prom mgr; Ron Arnold, news & pub affrs dir; Frank B. Ridgeway, chief engr.

WEBR-FM June 1, 1960: 94.5 mc; 105 kw. Ant 710 ft. Dup WEBR.

WGR May 22, 1922: 550 kc; 5 kw, DA-N. 2065 Elmwood Ave. (14207). TR 3-0550. Taft Bcstg Co. (acq 4-1-64). See Taft Bcstg Stns.

Net: NBC. Rep: Petry; Taft; McDermott (Canada).

Bill McKibben, gen mgr; Jack Gelzer, gen sls mgr; Bruce Still, prog dir; Ray Smith, chief engr. **WGR-FM** Sept 14, 1959: 96.9 mc; 16 kw. Ant 630 ft. Dup WGR.

WGR-TV affil.

WKBW 1925: 1520 kc; 50 kw, DA-1. 1430 Main St. (14209). TT 4-5101. TWX 716-522-1846. Capital Cities Bcstg Corp. See Capital Cities Stns.

Rep: Blair.
Hersh *Andelshon, vp & gen mgr; David A. Sen-
nott, prog dir.
W.W.V. v affil.

WNIA (See Cheektowaga, N. Y.)
WWOL 1947: 1120 kc; 1 kw-D. 315 Main St.,
(14203). TL 6-1200. Radio Buffalo Inc. (acq
12-1-62). See Rust Craft Stns.

Net: ABC. Spec progs: Ger 2 hrs, It 3 hrs,
Pol 12 hrs; C&W 10 hrs, all wkly.
Eugene A. Kline, gen mgr; Walter Williams,
chief engr.

WWOL-FM 1947: 104.1 mc; 750 w. Ant 2000
ft. (CP 13 kw. Ant. 240 ft). Dup WWOL.

WYSL 1934: 1400 kc; 1 kw-D, 250 w-N. Statler-
Hilton Hotel (14202). 856-1400. McLendon Corp.
(acq 3-26-60). See McLendon Stns.

Net: ABC. Rep: McGavren-Guild.
Gordon McLendon, pres; Art Holt, vp & gen
mgr; Ron Ruth, coml mgr; J. Tyler Dunn, prog
dir; Jim Moran, chief engr.

WYSL-FM 1947: 103.3 mc; 4.9 kw. Ant 225 ft.
(CP 49 kw. Ant 340 ft). Dup WYSL.

CANANDAIGUA (315) Ontario county

WCGR April 5, 1961: 1550 kc; 250 w-D. 41
S. Main St. (14424). 394-1550. Canandaigua
Bcstg Co.

Net: Keystone; Northeast.
Westley G. Kimble, pres, gen mgr, coml mgr
& news dir; J. Marshall Braxton, prog dir; Alton
H. Bowman, chief engr.

CANTON (315) St. Lawrence county

*WLSU(FM) December 1964: 89.3 mc; 8.4 kw.
Ant 145 ft. St. Lawrence University. (13617).
386-2885. St. Lawrence University.

Net: NAEB.
Dr. Foster S. Brown, pres; Lawrence Reiner,
dir of radio; Lloyd Howe, chief engr.

CENTRAL SQUARE (315) Oswego county

*WCSQ (FM) May 2, 1961: 89.3 mc; 1.5 kw.
Ant 81 ft. Central Square School District No.
One.

Hugh B. White, faculty mgr.

CHEEKTOWAGA (716) Erie county

WNIA (Buffalo) Aug 1956: 1230 kc; 500 kw-D,
250 w-N. 2900 Genesee St., Buffalo, N. Y.
(14225). TX 4-1230. Niagara Bcstg System.

Rep: Masla. Spec progs: Pol ½ hr wkly.
Gordon P. Brown, owner & gen mgr; Mary
Lounsbury, prog dir; Sybilla A. Reber, prom mgr.

CHERRY VALLEY (607) Otsego county

WJIV (FM) 1948: 101.9 mc; 5.4 kw. Ant 1080
ft. Box 1292, Syracuse, N. Y. (13201). (315)
HA 2-7211. Ivy Bcstg Co. (acq 2-1-60). See Ivy
Bcstg Stns.

Net: Northeast Radio.
Ellis E. Erdman, pres; Everett E. Wren, gen
mgr; Monroe Gordon, coml mgr; Ted Jones, prog
dir; Carilyn Brown, prog mgr; Gerald Cushing,
chief engr.

CLINTON (315) Oneida county

*WHCL-FM Feb 18, 1963: 88.7 mc; 10 w.
Minor Theater, Hamilton College (13323). 853-
5511. The Trustees of Hamilton College.

Net: ERN. Spec progs: Fr ½ hr wkly.
G. E. Coffin, gen mgr; Gino Ricciardelli, chief
enrg.

CORNING (607) Steuben county

WCBA 1949: 1350 kc; 1 kw-D. Box 117.
(14831). XN 2-7000. WCBA Radio Inc.

WCLI November 1949: 1450 kc; 1 kw-D, 250
w-N. Box 100. (14831). XN 2-2424. Radio Corn-
ing Inc. (acq 9-16-53).

Net: MBS.
Gordon M. Jenkins, pres & gen mgr; F. R.
(Dal) Gray, sls mgr; George P. Droelle Jr., sec-
retreas, stn mgr & prog dir; Dan Clarkson, sp
events dir; Bob Meteyer, news dir; Bernard
Hamilton, chief engr.

WCLI-FM May 1947: 106.1 mc; 4.2 kw. Ant
500 ft. (CP 22 kw. Ant 540 ft). Dup WCLI 50%
Net: Market 1; Cornell.

CORTLAND (607) Cortland county

WKRT Nov 15, 1947: 920 kc; 1 kw-D, 500
w-N, DA-N. Box 746. (13046). 756-2828. Radio
Cortland Inc. (acq 7-22-50).

Rep: Gill-Perna. Spec progs: It ½ hr wkly.
Leighon A. Hope, pres; William L. Thompson,
gen & coml mgr; Bruce Mackey, chief engr; Jim
McNerney, news dir.

WKRT-FM November 1947: 99.9 mc; 14 kw.
Ant 710 ft. Dup WKRT.

DEPEW (716) Erie county

WBLK-FM 1962: 93.7 mc; 50 kw. Ant 390 ft.
WBLK Bcstg Corp.

DeRUYTER, Madison county

WOIV (FM) 1948: 105.1 mc; 5.3 kw. Ant 560
ft. Box 1292, Syracuse, N. Y. (13201). (315)
Harrison 2-7211. Ivy Bcstg Co. (acq 2-1-60).
See Ivy Bcstg Stns.

Net: Northeast. Rep: Piano.
Ellis E. Erdman, pres; Everett E. Wren, gen
mgr; Monroe Gordon, coml mgr; Ted Jones, prog
dir; Carilyn Brown, prom mgr; Gerald Cushing,
chief engr.

DUNDEE (315) Yates county

WFLR Oct 1, 1956: 1570 kc; 1 kw-D. Box 22,
PennYan, N. Y. (14527). 536-4454. Finger Lakes
Bcstg Co.

DUNKIRK (716) Chautauqua county

WDOE Dec 24, 1949: 1410 kc; 1 kw-D, 500
w-N, DA-N. Willow Rd. (14048). EMerson 6-6161.
Lake Shore Bcstg Co. (acq 2-1-57). See Goldman
Stns.

Net: ABC. Rep: Vernard, Torbet, & McConnell.
Spec progs: Pol 2 hrs wkly.
Simon Goldman, pres; James Gardner, gen
mgr; Keith Barber, prog & news dir; Charles
Blohm, chief engr.

ELMIRA (607) Chemung county

*WECW (FM) Jan 19, 1959: 88.1 mc; 10 w.
Elmira College (14901). REgent 4-8111. Elmira
College.

Don A. Nolder, gen mgr; T. G. Greene, chief
enrg.

WELM 1947: 1410 kc; 1 kw-D, 500 w-N, DA-N.
Box 281. (14902). REgent 3-5626. Radio Elmira
Inc. (acq 4-1-53).

Net: CBS. Rep: Burn-Smith. Spec progs: Pol
1 hr wkly.
John S. Riggs, pres; William J. Griffiths, gen
mgr; Peter A. Parlo, coml mgr; Stan Douglas,
prog dir; Mike Morgan, news dir; Arthur French,
chief engr.

WENY 1939: 1230 kc; 1 kw-D, 250 w-N. Mark
Twain Hotel. REgent 4-5181. WENY Inc. (acq
9-21-61). See Nwspr.

Net: NBC. Rep: Masla; New England Spot
Sales.
Donald Simmons, pres; Howard L. Green, exec
vp; L. F. (Bill) Pope, gen mgr; Mike Steele, prog
dir & prom mgr; Edward Pettengill, chief engr.

ELMIRA HEIGHTS-HORSEHEADS,

Chemung county

WEHH July 4, 1956: 1590 kc; 500 w-D. Box
2097, Elmira Heights, N. Y. (14903). REgent 9-
3066. Elmira Heights-Horseheads Bcstg Co.

Net: MBS. Spec progs: It 1 hr wkly.
Frank P. Saia, gen mgr, prog dir & chief engr;
Harry P. Keavin, coml mgr; George Warren, news
dir.

ENDICOTT (607) Broome county

WENE Sept 1947: 1430 kc; 5 kw. DA-N. 909
E. Main St. (13761). STillwell 5-3351. Southern
Tier Radio Inc. (acq 11-15-62).

Net: ABC. Rep: McGavren-Guild.
C. A. Bengtson, pres & gen mgr; Norman Sher-
wood, prog dir; John Chelso, news dir; John
Fischler, chief engr.

FLORAL PARK (516) Nassau county

*WSHS(FM) not on air, resumption date un-
known: 90.3 mc; 350 w. Ant 112 ft. Sewanhaka

High School. Flora Park 4-1500. Board of Edu-
cation, Sewanhaka High School.

FREDONIA (716) Chautauqua county

WBUZ August 1958: 1570 kc; 250 w-D. 2 W.
Main St. (14063). 672-2157. Dunkirk-Fredonia
Bcstg Inc. (acq 1-1-59). See Nwspr.

H. K. Williams III, pres & gen mgr; Donald
Novelli, stn mgr; Michael Irvin, prog dir; Pat
O'Brien, news dir; Barry Erick, chief engr.

FREERPORT (516) Nassau county

WGBB August 1924: 1240 kc; 1 kw-D. 250
w-N. 44 S. Grove St. (11520). MAYfair 3-1240.
Long Island's First Station Inc. (acq 8-6-56).

Rep: Stone.
Edward J. Fitzgerald, pres & gen mgr; Edward
J. Fitzgerald Jr., gen sls mgr; Lee Carle, prog
dir; Andy Benedict, news dir; Richard Narra-
more, chief engr.

FULTON (315) Oswego county

WOSC August 1949: 1300 kc; 1 kw-D. 1 W.
Bridge St., Oswego, N. Y. (13126). 592-2255.
Cassill Radio Corp. (acq 8-54).

Net: MBS. Northeast Radio. Rep: Hopewell.
Spec progs: Fr 1 hr; It 1 hr; Pol 1 hr, all wkly.
Anamae Mitchell, pres; Wally Tucker, stn mgr;
Frank Dale, prog dir; Ruth Himebaugh, prom mgr;
Jack Sullivan, news dir; Robert Roowey, chief
enrg.

WOSC-FM Aug 1, 1961: 104.7 mc; 3.1 kw.
Ant 310 ft. Prog sep from WOSC.

GARDEN CITY (516) Nassau county

WLIR (FM) Oct 28, 1959: 92.7 mc; 750 w.
(horiz & vert). Ant 140 ft. (CP 750 w horiz &
vert. Ant 140 ft). Stereo. Garden City Hotel.
Pioneer 1-4700. High Fidelity Music Co.

John R. Rieger Jr., pres, gen & coml mgr;
Dore Reed, prog & news dir; Myles McQuarters,
chief engr.

GENESEO, Livingston county

*WGSU (FM) March 15, 1963: 88.1 mc; 10 w.
Speech Dept., State University College. (14454).
Phone 300, ext 277. State University of New
York.

Spec progs: Fr 3 hrs, Sp 2 hrs, both wkly.
William R. Berry, dir of bcstg.

GENEVA (315) Ontario county

WGBA 1947: 1240 kc; 1 kw-D, 250 w-N. 87
Seneca St. (14456). 789-1200. Star Bcstg Co.
Rep: Breen & Ward.

Maurice R. Forman, pres; Stephen C. Trivers,
gen mgr; Philip R. Tucker, asst mgr & news
dir; Jerry Sherwin, prog dir; R. Carleton Greene,
chief engr.

GLENS FALLS (518) Warren county

WSET May 28, 1959: 1410 kc; 1 kw-D. Everts
Ave. (12801). RX 2-2151. Olean Bcstg Corp.
Rep: Spot Time Sales.

Edward A. Haut, pres; Harry V. Barker, gen
mgr; Raymond Normandin, coml mgr; Henry D.
Kinney, prog dir; David N. Burke, news dir; Wil-
liam Bingham, chief engr.

WWSG Dec 18, 1946: 1450 kc; 1 kw-D, 250
w-N. 217 Dix Ave. (12801). RX 2-6518. Nor-
mandy Bcstg Corp. (acq 7-1-59).

Net: ABC. Rep: M. A. Sales.
John B. Lynch, pres & gen mgr; Ralph Ramano,
exec vp & prom mgr; Donald D. Weaver, coml
mgr; Earl Sharland, prog dir; LeRoy Fuller Jr.,
chief engr.

GLOVERSVILLE, Fulton county

WENT July 1, 1944: 1340 kc; 1 kw-D. 250
w-N. Extension Harrison St. (12079). GL 4-7175.
WENT Bcstg Corp. (acq 5-1-55).

Net: CBS. Rep: Gill-Perna. Spec progs: It
2 hrs wkly.
Joseph H. Tobin, pres & gen mgr; Joan T. Bu-
bela, coml mgr; Tony Reppenhagen, news dir;
Richard J. Stewart, prog dir & chief engr.

GOVERNEUR, St. Lawrence county

WIGS July 15, 1964: 1230 kc; 250 w. Box 179.
(13642). 287-1230. Genkar Inc.
Spec progs: C&W 12 hrs wkly.

For explanation of listings see page B-3.

NEW YORK

Morris F. Genthner, pres, gen mgr & chief engr; Ann D. Genthner, asst mgr; Charles W. Johnson, prog dir; Thomas Pollina, news dir.

HEMPSTEAD (516) Nassau county
WHLI July 22, 1947: 1100 kc; 10 kw-D, DA. 384 Clinton St. (11550). IV 1-8000. FM Bcstg Corp.

Rep: Gill-Perna.
 Paul Godofsky, pres & gen mgr; Joseph A. Lenn, coml mgr; Jerry Carr, prog & news dir; Stan Pakula, prom mgr; Miriam Godofsky, women's dir; Frank E. Knaack, chief engr.
WHLI-FM July 22, 1957: 98.3 mc; 1 kw. Ant 250 ft. Dup WHLI.

***WVHC(FM)** May 11, 1959: 88.7 mc; 203 w. Ant 105 ft. (11550). IVanahoe 9-8870. Hofstra College.

Net: NAEB.
 Jeff C. Kraus, stn mgr; Garry Armstrong, prog dir; David Lambie, news dir; Richard James, chief engr.

HERKIMER (315) Herkimer county
WALY October 1956: 1420 kc; 1 kw-D. 232 N. Main St. (13350). TO 6-1420. R.M.C. Productions Inc. (acq 1964).

HORNELL (607) Steuben county
WLEA September 1951: 1480 kc; 1 kw-D. 97 Main St. (14843). Hornell Bcstg Corp.
 Net: MBS. Rep: Gill-Perna.

Charles D. Henderson, pres & gen mgr; Emmett M. Barnes, coml mgr; Donald R. Jones, prog dir; Dick Cory, news dir; Jack Flaitz, chief engr.

WWHG 1949: 1320 kc; 5 kw-D. 85 Canisteo St. (14843). 324-2000. Ra-Tel Bcstrs (acq 9-1-56).

Net: ABC; Northeast. Rep: Burn-Smith. Spec progs: C&W 8 hrs wkly.

Sy Dresner, pres; Alfred Dresner, gen mgr; William E. Powley, coml & stn mgr; Dean Close, prog dir & prom mgr; Dale Dorman, news dir; Kenyon Reed, chief engr.

WWHG-FM 1946: 105.3 mc; 8.3 kw. Ant 560 ft. Dup WWHG 60%.

HUDSON (518) Columbia county
WHUC 1947: 1230 kc; 1 kw-D, 250 w-N. Union Turnpike (12534). Hudson 8-3341. Colgreene Bcstg Co. (acq 1-1-58). See Colgreene Stns.

HUNTINGTON (516) Suffolk county
WGSM Sep 1, 1951: 740 kc; 5 kw, DA, 1 kw-CR-D. 379 New York Ave. (11743). Hamilton 3-6740. Fifth Market Bcstg Co.
 Rep: Stone.

Edward J. Fitzgerald Sr., pres & gen mgr; Edward J. Fitzgerald Jr., coml mgr; Ray Adell, prog dir; Andrew Benedict, news dir; Wm. Narzmore, chief engr.

HYDE PARK (914) Dutchess county
WHVV July 4, 1963: 950 kc; 500 w-D. Violet Ave. (12538). 454-1020. Ubiquitous Corp.

Thomas C. Durfey, pres & gen mgr; William De Cesare, stn mgr; Richard Nedin, prog dir; James Tyrrell, news dir; Lance Micklus, chief engr.

ISLIP (516) Suffolk county
WBIC Oct 16, 1959: 540 kc; 250 w-D. 1 E. Main St. Bay Shore. (11751). MOhawk 5-2300. Meridian Media Inc. (acq 7-13-63). See Nwspr.

Gerald T. Arthur, pres; Gene Ladd, vp, gen mgr & prog dir; Alan Goff, sls mgr; R. M. Blanke, prom mgr; John J. Sitone, chief engr.

ITHACA (607) Tompkins county
WEIV(FM) 1947: 103.7 mc; 5.6 kw (CP 20 kw). Ant 890 ft. Box 1292, Syracuse, N. Y. (13201). (315) HArrison 2-7211. Ivy Bcstg Co. (acq 2-1-60). See Ivy Stns.

Net: Northeast.
 Ellis E. Erdman, pres; Everett E. Wren, gen mgr; Monroe Gordon, coml mgr; Ted Jones, prog dir; Carilyn Brown, prom mgr; Gerald F. Cushing, chief engr.

WHCU 1922: 870 kc; 1 kw. L-WWL. 212 E. State St. (14850). RAYmond 2-2345. Cornell University.

Net: CBS. Rep: Weed Radio.
 Michael R. Hanna, gen mgr; H. E. M. Brockway, coml mgr; Joseph A. Short, prog dir;

Samuel M. Woodside, news dir; J. McWatters, chief engr.

WHCU-FM 1947: 97.3 mc; 40 kw. Ant 730 ft. Dup WHCU.

***WICB (FM)** Jan 14, 1947: 91.7 mc; 10 w. AR 2-1430, ext 33. Ithaca College (14850).

WICB-TV affil.
WTKO April 1956: 1470 kc; 1 kw-D. Box 10. (14850). AR 2-9040. Ivy Bcstg Inc. See Ivy Stns. Net: ABC; Northeast.

Ellis E. Erdman, pres; Robert Newman, gen & coml mgr; Andy Andrews, asst mgr & news dir; Gerald Cushing, chief engr.

WEIV (FM) affil.
WVBR-FM June 4, 1958: 93.5 mc; 920 w. Ant 265 ft. Willard Straight Hall. (14850). 272-2998. Cornell Radio Guild Inc.

Net: Market 1. Rep: Ivy.
 Louis W. Kaiser, pres; Barry M. Hecht, gen mgr; Joseph Lebensens, treas; Ralph Hammelbacher, prog dir; Buzz Victor, net mgr; Lawrence Snowwhite, news dir; David Yerzly, chief engr.

JAMESTOWN (716) Chautauqua county
WJTN October 1924: 1240 kc; 500 w-D, 250 w-N. Hotel Jamestown. (14701). 487-1151. James Bcstg Inc. (acq 10-36). See Goldman Stns.

Net: ABC; Market 1; Northeast. Rep: Venard, Torbet & McConnell. Spec progs: It 1 hr; Sp 2 hrs, C&W 10 hrs; Swedish 2 hrs, all wkly.

Simon Goldman, pres & gen mgr; J. Carl Willems, coml & prom mgr; George Pfeleeger, prog dir; Hap Hazzard, news dir; Herbert Nikaus, chief engr.

WJTN-FM Oct 1947: 93.3 mc; 9.5 kw. Ant 735 ft. Dup WJTN 50%.

WKSJ Jan 26, 1948: 1340 kc; 250 w. 415 W. 4th St. (14701). Phone 61-555. Trend Radio Inc. (acq 12-26-63).

Net: MBS. Rep: PRO; Penn State. Spec progs: C&W 6 hrs wkly.

Lowell (Bud) Paxson, pres & gen mgr; William Kidd, coml mgr; Peter Martin, prog dir; Hal Martin, prom mgr; Fred Cusimano Jr., news dir; Burt Waterman, chief engr.

WKSJ-FM not on air, target date unknown: 101.7 mc; 3 kw. Ant 56 ft.

JOHNSTOWN (518) Fulton county
WIZR Nov 25, 1964: 930 kc, 1 kw-D, DA. Box 454 (12095). Johnstown 2-4631. Schoharic County Bcstg Corp. (acq 1964).

August J. Galasso, pres & gen mgr; Carl J. Bovee, stn mgr; Martin R. Karig, coml mgr & chief engr; Robert M. Middleton, prog dir; Lyndon Snyder, news dir.

KINGSTON (914) Ulster county
WBAZ Aug 15, 1959: 1550 kc; 500 w-D. 527 Broadway. (12401). 331-6300. Big River Bcstg Corp. (acq 5-15-61). See J. Olin Tice Jr. Stns.

Net: MBS. Rep: PRO. Spec progs: Ger 1 hr; It 1 hr, both wkly.

J. Olin Tice Jr., pres; Robert M. Beckwith, gen mgr; Louis Goldstein, coml mgr; William Graffam, prog dir; Earl Wilson, news dir; Henry Ellenbogen, chief engr.

WGHQ March 4, 1956: 920 kc; 5 kw-D, DA. Box 427, Uptown Post Office (12402). FEderal 1-8200. Skylark Corp. (acq 3-5-59). See Herald Tribune Stns and Nwspr.

Net: Herald Tribune. Rep: Bassett.
 Harry M. Thayer, gen mgr; William J. Mathews, coml mgr; Herb Shein, prog dir; Dick McCarthy, news dir; Roy Fuller, chief engr.

WKNY Aug 1, 1935: 1490 kc; 1 kw-D, 250 w-N. 601 Broadway. (12401). FEderal 1-1490. Kingston Bcstrs Inc. (acq 11-63). See Regional Bcstrs Stns.

Rep: Raymer. Spec progs: Pol ½ hr wkly.
 James F. McDonald Jr., stn & sls mgr; Tony Bell, prog dir; Peter Kraus, news dir; Raymond Heimberger, chief engr.

LAKE PLACID (518) Essex county
WIRD Nov 21, 1962: 920 kc; 5 kw-D. Box 788. 523-3341. WIRD Inc. (acq 1964).

LAKE SUCCESS (516) Suffolk county
WTFM (FM) Nov 25, 1961: 103.5 mc; 20 kw. Ant 175 ft. Stereo. Long Island Expressway, Fresh Meadows, N. Y. (11365). LEnox 9-5600. WTFM Inc.

David H. Polinger, vp & gen mgr; Fred Beck, sls mgr; Mary Ellen Smith, prom mgr; Warren R. Wilson, chief engr.

LIBERTY, Sullivan county
WVOS 1947: 1240 kc; 1 kw-D, 250 w-N. Box 150. (12754). Liberty 1680. Sullivan County Bcstg Corp. (acq 1949).

Spec progs: Yiddish.
 Seymour D. Lubin, pres & gen mgr; William B. Orr, coml mgr; Harry G. Borwick, treas.

WVOS-FM not on air, target date unknown: 95.9 mc; 600 w. Ant 590 ft.

LITTLE FALLS, Herkimer county
WLFH June 10, 1951: 1230 kc; 1 kw-D, 250 w-N. WLFH Radio Bldg. (13365). 823-1230. Walter T. Gaines (acq 7-56).

Rep: Hopewell. Spec progs: C&W 5 hrs, It 1 hr, both wkly.
 Carmen H. Gaines, pres & gen mgr; Howard Zacks, coml & prom mgr & prog dir; Lloyd Smith, news dir.

LOCKPORT (716) Niagara county
WUSJ May 8, 1951: 1340 kc; 250 w. 320 Michigan St. (14094). HF 3-5944. Lockport Union-Sun & Journal Inc. See Nwspr.

Rep: Prestige.
 Peter Corson, pres; Thomas N. Ceravolo, dir of opns & chief engr; Jeanne Spaulding, prog dir; Steve Martin, sls mgr.

LOUDONVILLE (518) Albany county
 ***WVCR-FM** April 26, 1963: 89.1 mc; 10 w. ST 5-8511. St. Bernardine of Siena College.

MALONE (518) Franklin county
WICY Nov. 4, 1946: 1490 kc; 1 kw-D, 250 w-N. WICY Bldg. (12953). 483-1100. North Country Bcstg Co.

Net: MBS. Rep: Dore.
 Mitchell C. Tackley, pres & gen mgr; Alice M. Pelkey, coml mgr; Daniel Langfield, prog dir & prom mgr; Donald J. Paye, news dir; Adolph Stromer, chief engr.

MASSENA (315) St. Lawrence county
WMSA Oct 12, 1945: 1340 kc; 1 kw-D, 250 w-N. Box 210. (13662). Rockwell 9-3591. Brockway Co. See Nwspr.

Net: ABC. Rep: Adam Young.
 John B. Johnson, pres; James W. Higgins, gen mgr; Thomas R. McHugh, stn & coml mgr; James H. Nash, prog dir; Adrian S. Frazier, prom mgr & chief engr.

WSTS Oct 19, 1958: 1050 kc; 1 kw-D. Main & Water Sts. (13662). R0ckwell 4-0554. Visual Assoc. Ltd. (acq 9-61).

Leland Hayward, pres; Ira Zimmerman, gen mgr, prog & news dir; Dave Claxton, chief engr.

MIDDLETOWN (914) Orange county
WALL Aug 6, 1942: 1340 kc; 1 kw-D, 250 w-N. 62 North St. (10940). Diamond 3-3119. Community Bcstg Corp.

Rep: Walker-Rawalt. Spec progs: Pol 1 hr, Sp ½ hr, both wkly.

James M. Patt, pres & gen mgr; Albert Larson Jr., news dir; Fred Schoelkopf, chief engr.

WALL-FM not on air, target date unknown: 92.7 mc; 820 w. Ant 180 ft.

MINEOLA (516) Nassau county
WFYI Jan 1, 1957: 1520 kc; 10 kw-D, DA. Roosevelt Field, Garden City, N. Y. Pioneer 2-1520. Media Enterprises Inc. (acq 4-1-59). See Herald Tribune Radio Network Stns and Nwspr.

John Brubaker, pres & gen mgr; Gene Edwards, prog dir; John Frogge, news dir; John Herman Swayne, chief engr.

MOUNT KISCO (914) Westchester county
WRNW (FM) April 8, 1960: 107.1 mc; 200 w. Ant 450 ft. Box 667. (10549). 6-9116. Incorporated Meliphon. Stereo.

Rep: Clark.
 Richard W. Burden, gen mgr; H. Stillwell Brown, sls mgr; William E. Fowler, prog dir; Michael J. Keenan, chief engr.

WWIP Oct 27, 1957: 1310 kc; 5 kw-D, DA. Box 608. (10549). 6-5177. Suburban Bcstg Co. See Herald Tribune Radio Network Stns and Nwspr.

Rep: Bassett.
 Jean Ensign, pres & gen mgr; Martin Stone, treas; E. Murray Hahn, sls mgr; Ken Harris, prog

dir; Monroe Benton, news dir.
WVIP-FM Jan 15, 1964: 106.3 mc; 300 w.
(horiz & vert). Ant 450 ft. Dup WVIP 66%.

NEWARK (315) Wayne county
WACK Oct 19, 1957: 1420 kc; 500 w-D. 110
East Union St. (14513). DEerfield 1-1420. WACK
Inc.

Rep: Breen & Ward. Spec progs: C&W 3 hrs
wkly.

J. Bud Sova, vp, gen & coml mgr; Gary Van
Vechten, prog & prom dir; Ron De France, news
dir; Alexis Muller, chief engr.

NEWBURGH (914) Orange county
WGNV Feb 25, 1933: 1220 kc; 5 kw-D, DA.
Box 591. (12553). JOHN 1-2131. Orange County
Bcstg Corp. (acq 7-1-49). See George W. Bing-
ham Stns.

Spec progs: It ¾ hr; Sp ½ hr; C&W 2 hrs,
all wkly.

George W. Bingham, pres; Campbell K. Thomp-
son, vp & gen mgr; Gordon Cameron, sls mgr;
Robert E. Dod, prog dir; Richard H. Raskin, news
dir; D. John Helman, chief engr.

NEW ROCHELLE (914) Westchester county
WVOX 1950: 1460 kc; 500 w-D. 271 North
Ave. (10801). NEW Rochelle 6-0800. Radio
Westchester Inc. (acq 11-58). See Herald-Tribune
Stns and Nwspr.

Rep: Grant Webb.

Donald E. Macfarlane, pres & gen mgr; Thomas
C. Paris, coml mgr; Bernard Wilson, prog dir;
Ken Gaughran, news dir; Seymour Sinuk, chief
enr.

WVOX-FM 1953: 93.5 mc; 1 kw. Ant 190 ft.
Dup WVOX 80%.

**NEW YORK (212) New York county, Bronx
county, Richmond county, Kings county, Queens
county**

WABC Oct 7, 1921: 770 kc; 50 kw. 39 W.
66 St. (10023). SUSquehanna 7-5000. TWX NY
1-2382. American Broadcasting-Paramount The-
atres Inc. (acq 2-9-53). See ABC Owned Stns.

Net: ABC. Rep: Blair.

Leonard H. Goldenson, pres (AB-PT Inc.); Har-
old L. Neal Jr., pres (ABC Owned Stations); Wal-
ter A. Schwartz, vp & gen mgr; George W.
Williams, sls mgr; Rick Sklar, prog mgr; Jim
Gordon, news and pub affrs dir; riana Marx,
chief engr; Donn E. Winther, adv & prom mgr.

WABC-FM Jan 18, 1960: 95.5 mc; 1.5 kw. Ant
1270 ft. Stereo. 6 p.m.-midnight. Dup WABC
remainder.

Walter A. Schwartz, vp & gen mgr; Alexander
Smallens Jr., stn dir.

WABC-TV affil.

WADO Mar 12, 1934: 1280 kc; 5 kw, DA-1.
205 E. 42d St. (10017). LEXington 2-9266. Bar-
tell Bcstrs of New York Inc. (acq 8-18-59). See
Macfadden-Bartell Stns.

Spec progs: Neg 57 hrs; Sp 101 hrs, both wkly.

Mel Bartell, pres; Sydney Kavaleer, vp & gen
mgr; Luis Romanacce, Sp prog dir; Philip Green-
stone, chief engr.

***WBAI(FM) 1954:** 99.5 mc; 10.3 kw. Ant 650
ft. 30 E. 39th St. (10016). OXFord 7-2288. WBAI-
FM Inc. (acq 1-59). See Pacifica Foundation Stns.

Joseph J. Binns, stn mgr & prog dir; Chris
Koch, asst stn mgr & pub affrs dir; Dale Minor,
drama & literature dir; John Corigliano, music
dir; Elinore Bruce, children's prog dir; Robert
J. Potts, news dir; Townsend Whitmore, chief
enr.

WBNX 1927: 1380 kc; 5 kw, DA-1 (S-WAWZ
Zarephath, N. J.). 560 Fifth Ave. (10036) Circle
5-1441. United Bctg Co. of New York (acq 12-
4-60). See United Bcstg Stns.

Rep: United Broadcast Sales; Dora-Clayton.
Spec progs: Sp 100%.

Richard Eaton, pres; C. Carroll Larkin, vp &
gen mgr; Raul Alarcon, prod mgr; E. Hurtado,
prog mgr; M. Iglesias, news dir; A. Jayne, chief
enr.

WCBS 1924: 880 kc; 50 kw. 485 Madison
Ave. (10022). PLaza 1-2345. TWX NY 1935. Co-
lumbia Bcstg System Inc. See CBS Owned Stns.

Net: CBS. Rep: CBS Radio Spot Sales.

Dr. Frank Stanton, pres; Ralph W. Goshen, vp,
CBS Radio & gen mgr WCBS; Robert L. Hosking,

**TO BUY OR SELL A
TELEVISION OR
RADIO STATION**

HAMILTON-LANDIS & ASSOC., Inc.

<p>WASHINGTON, D.C. 1737 DeSales St., N.W. EX 3-3456</p> <p>SAN FRANCISCO 111 Sutter St. EX 2-5671</p>	<p>CHICAGO 1714 Tribune Tower DE 7-2754</p> <p>DALLAS 1511 Bryan St. RI 8-1175</p>
--	--

**NATIONWIDE • NEGOTIATIONS
FINANCING • APPRAISALS**

gen sls mgr; James McQuade, prog dir; James
Mullen, sls prom mgr; Joseph Dembo, news dir;
Joseph P. Hanley, dir of pub info & adv; Robert
Mayberry, chief engr.

WCBS-FM 1941: 101.1 mc; 1.5 kw. Ant 1270
ft. Dup WCBS.

WCBS-TV affil.

WEVD May 1927: 1330 kc; 5 kw, DA-2 (S-
WPOW New York and WHAZ, Troy, N. Y.). 117-
119 W. 46th St. (10036). PLaza 7-0880. Debs Me-
morial Radio Fund Inc. (acq 1932). See Nwspr.

Spec progs: Ger 4 hrs; It 21 hrs; Pol ½ hr;
Greek 3½ hrs; Lithuanian 1 hr; Jewish 35 hrs;
Russian 1 hr; Gaelic 1 hr; Japanese ½ hr;
Ukrainian, 1 hr; Arabian ½ hr; Scandinavian
1 hr, all wkly.

Adolph Held, pres; Norman Furman, gen mgr;
Leon Goldstein, prog & news dir; Charles W.
Brown, chief engr.

WEVD-FM 1950: 97.9 mc; 20 kw. Ant 340 ft.
Dup WEVD.

***WFUV (FM) July 1947:** 90.7 mc; 3.5 kw. Ant
200 ft. Fordham U., Bronx, N. Y. (10458). FOrd-
ham 7-5400. Fordham U.

Spec progs: Fr 2 hrs wkly.

Rev. William K. Trivett, S.J., gen mgr; James
Barrett, prom mgr; Edward Wakin, news dir.

WHN 1922: 1050 kc; 50 kw, DA-1. 400 Park
Ave. (10022). MURray Hill 8-1000. Storer Radio
Inc. (acq 1-5-62). See Storer Stns.

Net: MBS. Rep: Katz.

John C. Moler, pres & gen mgr; Roy M.
Schwartz, opns mgr; John P. Newman, merch dir;
Michael Prelee, news dir; John Menninger, chief
enr.

WHOM 1930: 1480 kc; 5 kw, DA-2. 136 W.
52nd St. (10019). Circle 6-3900. Progress Bcstg
Corp. (acq 1946). See Nwspr.

Spec progs: Ger 5 hrs, It 6 hrs, Sp 118 hrs,
all wkly.

Fortune Pope, pres & gen mgr; Charles Baltin,
vp & coml mgr; Ralph Costantino, prog dir;
George Steiger, chief engr.

(See Adv. page D-33)

WHOM-FM 1951: 92.3 mc; 11 kw. Ant 630 ft.
Dup WHOM.

WINS 1923: 1010 kc; 50 kw, DA-1. 7 Central
Park W. (10023). JUDson 2-7000. Westinghouse
Bcstg Co. (acq 7-26-62). See Westinghouse Bcstg
Stns.

Rep: AM Radio Sales.

Joel Chaseman, gen mgr; Lew Witz, sls mgr;
Al Heacock, prog dir; Michael Hauptman, prom
mgr; Stan Brooks, news dir; Hal Brokaw, chief
enr; Gerald M. Goldberg, pr and sp proj dir;
Bert Cowlan, community rel dir.

***WKCR-FM April 1956:** 89.9 mc; 4.2 kw. Ant
640 ft. 208 Ferris Booth Hall, Columbia U.
(10027). MOnument 6-3182. Trustees of Colum-
bia U. in the City of N. Y.

Net: Ivy. Spec progs: Fr ½ hr, Ger ½ hr,
It ½ hr, Sp ½ hr, Russian ½ hr, Hebrew
½ hr, all wkly.

Walter Stingle, pres; Sherman Levine, gen mgr;
Gideon Oberwager, bus mgr; Jack Kress, prog
dir; Robert Deitsch, chief engr.

WLIB 1942: 1190 kc; 1 kw (L-WOWO Fort
Wayne, Ind.). (CP 10 kw, DA-1. L-WOWO). 310
Lenox Ave. at 125th St. (10027). Templeton
1-1000. New Bcstg Co. (acq 8-19-49).

Rep: Savalli/Gates. Spec progs: Neg 100 hrs,
Pol 5 hrs; Sp 2½ hrs; Greek 2½ hrs, all wkly.
Harry Novik, gen mgr; William Warren, coml
mgr; Peri Harper, prog dir; George W. Goodman,
pub affrs dir; Randy White, news dir.
WLIB-FM: 107.5 mc; 10 kw. Ant 630 ft. Dup
WLIB.

WMCA 1925: 570 kc; 5 kw, DA-1. 415 Madi-
son Ave. (10017). MURray Hill 8-5700. Straus
Bcstg Group Inc. (acq 11-43).

Rep: Eastman.

R. Peter Straus, pres; Stephen B. Labunski,
vp & gen mgr; Robert W. Mazur, sls mgr; Ruth A.
Meyer, prog dir; Franz Allina, dir of mktg & pr;
Roger W. Turner, dir of news & pub affrs; James
McCafferty, engrg supr.

WNBC 1922: 660 kc; 50 kw. 30 Rockefeller
Plaza. (10020). Circle 7-8300. TWX NY 3773.
National Bcstg Co. (acq 1926). See NBC Owned
Stns.

Net: NBC. Rep: NBC Spot Sales.

Theodore H. Walworth Jr., gen mgr; George
Skinner, stn mgr; William Schwarz, prog mgr;
Joseph Frazer, sls mgr; John T. Clayton, adv &
prom mgr; Thomas J. Buzalski, chief engr.

WNBC-FM 1940: 97.1 mc; 1.1 kw. Ant 1445
ft. Dup WNBC.

WNBC-TV affil.

WNCN (FM) November 1957: 104.3 mc; 15 kw.
Ant 550 ft. (CP 1.55 kw. Ant 1340 ft.). 11 E. 47th
St. (10017). PLaza 2-0870. National Scienc-
e Network Inc. (acq 4-15-64).

Rep: Groskin. Spec progs: Fr 1 hr wkly.

John A. McCorkle, gen mgr; Edward J.
Shaughnessy, asst mgr; John B. P. Hood, prog
dir; Joe Brooks, pr dir; Jerry Graham, news dir;
Mathew H. Rubin, chief engr.

WNEW Feb 13, 1934: 1130 kc; 50 kw. DA-N.
565 Fifth Ave. (10017). YUYkon 6-7000. Metro-
media Inc. (acq 5-57). See Metro-media Inc. Stns.

Rep: Metro Broadcast Sales.

John W. Kluge, pres; John V. B. Sullivan, vp,
& gen mgr; Richard J. Kelliher, sls mgr; Varner

For explanation of listings see page B-3

What's new
in radio audience
measurement?

**Overnight
radio surveys
from ARB!**

AMERICAN RESEARCH BUREAU
DIVISION OF C-E-I-R INC.

WASHINGTON	4320 Ammendale Road, Beltsville, Md. WE 5-2603
NEW YORK	1 Rockefeller Plaza, New York 20, N.Y. JU 6-7733
CHICAGO	1907 Tribune Tower, Chicago 11, Illinois, Tel. 467-5763
LOS ANGELES	2480 W. Whittier Blvd., Montebello, Calif. RA 3-8536

For years and years and years these advertisers have used WQXR!

In New York, WQXR Radio is called "The Resultful Station." Here is a list of 45 important and discerning advertisers who have been using WQXR for from 5 up to 20 consecutive years. These smart advertisers have found from experience that WQXR brings results. Can there be any better proof than that? Can there be any good reason why you shouldn't find out how you can profitably use WQXR for years and years and years? Call us at LA 4-1100. We'll be glad to add you to the list. WQXR/1560AM 96.3FM, radio station of The New York Times. 229 West 43rd Street, New York, New York 10036.



SPONSORS AND CONSECUTIVE YEARS ON WQXR

- Air France/14 years
- American Airlines/5 years
- Association of German Broadcasters/9 years
- The Bank of New York/6 years
- Barney's Clothes/7 years
- Beekman Tower/10 years
- Bel Paese Cheese/5 years
- Book-of-the-Month Club (Books)/5 years
- Book-of-the-Month Club (Records)/9 years
- Bowery Savings Bank/9 years
- Braniff International Airways/5 years
- Carlsberg Beer/5 years
- Chock Full O'Nuts/9 years
- Consolidated Edison/6 years
- Thos. Cook & Son/5 years
- Dannon Milk Products/8 years
- Delta Airlines/5 years
- Denmark Cheese Association/9 years
- Doubleday Bookshops/16 years
- Empire Diamond & Gold Buying Service/20 years
- Essex House/7 years
- "4711" Cologne/8 years
- French National Railroads/5 years
- General Motors/11 years
- Guerlain/5 years
- E. F. Hutton & Co. (Financial)/5 years
- Japan Airlines/5 years
- Lincoln Warehouse/16 years
- London Records/9 years
- Lowenbrau Beer/6 years
- New School for Social Research/20 years
- New York Commodities Corp. (Atalanta & Krakus Hams)/6 years
- Northwest Orient Airlines/7 years
- Paine, Webber, Jackson & Curtis (Financial)/9 years
- Pan American World Airways/5 years
- Panagra (Airlines)/14 years
- Peter Hagen Cordials/7 years
- RCA Victor Records/10 years
- The Record Hunter/15 years
- Ritz Thrift Shop/10 years
- Sabena Belgian World Airlines/5 years
- Sinclair Refining Co./8 years
- Steinway & Sons/7 years
- Trans World Airlines/5 years
- Union Carbide (Prestone)/9 years

Paulsen, prog dir; Frank Rocco, rsch dir; Jerry Granam, news dir; Max J. Weiner, chief engr.
WNEW-FM August 1958: 102.7 mc; 1.3 kw. Ant 1360 ft. Dup WNEW.
WNEW-TV affil.

***WNYP** July 7, 1924: 830 kc; 1 kw, DA-1 (L.WCCO Minneapolis). 2500 Municipal Bldg. (10007). 566-2115. City of New York Municipal Bcstg System.

Seymour N. Siegel, dir; John De Prospro, exec officer; A. Alan Levin, prog dir; Morris Kunins, chief engr.

***WNYC-FM** Feb 5, 1941: 93.9 mc; 18 kw. Ant 535 ft. (CP Ant 540 ft.). Dup WNYC 75%.
WNYC-TV affil.

***WNYE (FM)** November 1938: 91.5 mc; 20 kw. Ant 415 ft. 29 Fort Greene Place, Brooklyn (11217). ULster 8-3333. Board of Education, City of New York.

James F. Macandrew, dir of bcstg; Harry Hirsch, asst dir of bcstg (tech opns); Mrs. Cecil H. Suffern, asst dir of bcstg (prog).

WOR Feb 22, 1922: 710 kc; 50 kw, DA-1. 1440 Broadway. (10018). LOnagacre 4-8000. TWX NY12441. RKO General Inc. (acq 1952). See RKO General Stns.

Rep: RKO General Broadcasting — National Sales; Beaver.

Robert J. Leder, vp & gen mgr; Robert S. Smith, vp & stn mgr; Jacques Biraben, vp & sls mgr; Robert B. Beusse, dir of adv & sls development; George R. Brown, news dir; John P. Shanley, pr dir; Orville Sather, chief engr.

WOR-FM 1941: 98.7 mc; 1.7 kw. Ant 1260 ft. Dup WOR.

WOR-TV affil.

WPIX-FM 1945: 101.9 mc; 10.3 kw. Ant 650 ft. 229 Park Ave. South. (10003). ORegon 4-7640. WPIX Inc. (acq 1964). See Tribune Co. Stns and Nwspr.

WPIX(TV) affil.

WPOW 1924: 1330 kc; 5 kw, DA-1 (S-WEVD New York and WHAZ Troy). Roosevelt Hotel. (10001). MUrroy Hill 6-6488. WPOW Inc. (acq 7-15-59).

Spec progs: Ger 4 hrs, Pol 4 hrs, Ukranian 2 hrs, all wkly.

John M. Camp, pres & gen mgr; Lynn P. Wheaton, acct exec & pr dir; Arnold Brown, prog & news dir; H. Edward Smith, chief engr.

WQXR Dec 3, 1936: 1560 kw; 50 kw, DA-1. (CP DA-2). 229 W. 43rd St. (10036). LAckawanna 4-1100. Interstate Bcstg Co. (acq 2-1-44). See Nwspr.

Arthur Ochs Sulzberger, pres; Elliott M. Sanger, vp & gen mgr; Norman S. McGee, vp, sls; Walter Neiman, prog dir; Jerome Greenberg, prom mgr; Eleanore P. Hurley, dir press information; Robert L. Krieger, sls mgr; Elizabeth

For explanation of listings see page B-3.

CALLING ALL PROGRAM DIRECTORS & MUSIC LIBRARIANS!

Did you know that your worn and scratched station copies of Epic and Okeh long-playing records can be replaced by brand new ones?

Your audience will be delighted! Long-playing albums from the sensational Epic and Okeh catalogs are available to you at a special price!

For additional information write to:
 Epic Records
 Broadcast Services
 799 Seventh Avenue
 New York, N.Y. 10019



The most listened-to station in America

WOR

That's radio!

NEW YORK

Harris, rsch dir; Louis J. Kleinklaus, chief engr.

WQXR-FM Nov 8, 1939: 96.3 mc; 11 kw. Ant 630 ft. Dup WQXR. Stereo.

WRFM(FM) Dec 14, 1953: 105.1 mc; 20 kw. Ant 235 ft. 41-30 58th St., Woodside, New York, N. Y. (11377). DDefender 5-1051. William H. Reuman. Stereo.

Edith Dick, gen mgr; Robert M. O'Connor, prog dir; Joseph P. Losgar, chief engr.

***WRVR (FM)** Jan 1, 1961: 106.7 mc; 19 kw. Ant 460 ft. 490 Riverside Dr. (10027). Riverside 9-5400. Riverside Church.

Net: Natl Educational Radio Network. Spec progs: Sp 2½ hrs wkly.

Jack D. Summerfield, gen mgr; Harold W. Roeth, asst mgr; Walter E. Nixon, news dir; John Smith, chief engr.

WWRL Aug 26, 1926: 1600 kc; 5 kw, DA-1. 41-30 58th St., Woodside, New York (11377). DDefender 5-1600. WWRL Inc. (acq 1-15-64). See Sonderling Stns.

Spec progs: Ger 12 hrs; ~~News~~ 150 hrs, both wkly.

Egmont Sonderling, pres; ~~Frank Ward~~, exec vp & gen mgr; Selvin Donneson, coml mgr; Ellsworth Groce, prog dir; Enoch Gregory, prom mgr; Leon Lewis, news dir; Benton Bartlett, chief engr.

..... (FM): 89.1 mc; 20 kw. Ant 500 ft. Frequency reserved for United Nations station.

NIAGARA FALLS (716) Niagara county

WHLD May 20, 1940: 1270 kc; 5 kw-D, DA. Parkway Inn. Butler 5-8421. Earl C. Hull. (acq 1955).

Net: Northeast. Spec progs: It 6 hrs; Pol 6 hrs; Ukranian 6 hrs, all wkly.

Earl C. Hull, pres; Edward F. Joseph, gen & coml mgr & prog dir; Peter Nolan, news dir.

WHLD-FM Jan 1, 1946: 99.5 mc; 46 kw. Ant 420 ft. Programs separately from WHLD. Rep: Groskin

WJIL Dec 1, 1947: 1440 kc; 1 kw-D Hotel Niagara 692-4902 Niagara Frontier Bcstg Corp. (acq 3-1-55)

Net: MBS Rep: Coleman. Spec progs: Pol 1 hr; Sp 1 hr, all wkly

Thomas W. Talbot, pres, & gen mgr; Bill Schweitzer, coml & prom mgr; Dick Spaulding, prog dir; Jimmy Thompson, news dir; John Knollman.

NORTH SYRACUSE (315) Onondaga county

WSOQ Aug 24, 1959: 1220 kc; 1 kw-D Box 20 (13212). GLenview 8-1220. WSOQ Inc. (acq 8-1-61).

Frank Harms, gen mgr.

NORWICH (607) Chenango county

WCHN Jan 1953: 970 kc; 500 w-D. 14 S. Broad St. (13815). 334-2218. Radio Norwich Inc. Rep: Devney Spec progs: It 1 hr, C&W 13 hrs, both wkly

William J. Hall, pres & gen mgr; Philip G. Penfold, coml mgr; Wiley Bates, chief engr

WCHN-FM 1961: 93.9 mc; 3.2 kw. Ant 250 ft. Dup WCHN 75%.

OGDENSBURG (315) St. Lawrence county

WSLB 1940: 1400 kc; 1 kw-D, 250 w-N Box 239. (13669). 393-1100. Seaway Radio Inc. (acq 11-1-57). See George W. Bingham Stns.

Net: MBS.

George W. Bingham, pres; Eileen M. Costigan, gen mgr; Kenneth Stuck, coml mgr; Robert Macey, prog dir; Virgil Bisset, news dir; Roger Ousterhout, chief engr.

OLEAN (716) Cattaraugus county

WHDL Feb 19, 1934: 1450 kc; 1 kw-D, 250 w-N. 3219 W. State Rd. (14760). FR 2-0161. WHDL Inc. (acq 1935). See Nwspr.

Net: ABC. Rep: Bassett.

John R. Henzel, pres & gen mgr; Joseph Eade, coml mgr; Don McLean, prog dir; James F. Hastings, vp & stn mgr; Wallace Taylor, chief engr.

WHDL-FM March 1, 1949: 95.7 mc; 43 kw. Ant 830 ft. Same licensee as WHDL.

WMNS May 20, 1957: 1360 kc; 1 kw-D. 168½ North Union St. (14760). 372-6660. Radio Olean Inc. (acq 12-28-61).

Rep: Grant Webb.

James C. Gleason, pres & gen mgr; William Button, coml mgr; Bruce Nelson, prog dir & news dir; Michael Ceci, chief engr.

ONEIDA (315) Madison county

WMCR Sept 26, 1956: 1600 kc; 1 kw-D. Box 451 (13422). FN 3-6050. Madison County Bcstg Corp.

Irenitta M. Mills, pres & gen mgr; William S. Jaeger, vp.

ONEONTA (607) Otsego county

WDOS Dec 1, 1947: 730 kc; 1 kw-D. 104 Chestnut St (13820). GGeneral 2-1500 Ottawa Stns Inc See Nwspr.

James H. Uttaway, pres; Edward I Somers, gen mgr; John L. Kuhn Jr., sis mgr; Al Sayers, prog dir; K. William Lare, chief engr.

OSWEGO (215) Oswego county

WSGO March 9, 1961: 1440 kc; 1 kw-D. Box 144 (13126) 343-6691. Clifford C. Harris.

Rep: Burn-Smith.

Clifford C. Harris, gen & coml mgr; Fritz Harris, news dir.

OWEGO (607) Tioga county

WEBO July 27, 1957: 1330 kc; 1 kw-D. Box 295 (13827). Mutual 7-0371. Owego Community Service Bcstg Corp. (acq 9-1-64).

PATCHOGUE (516) Suffolk county

WALK April 1952: 1370 kc; 500 w-D. Box 230 (11773) GRover 5-5200. Island Bcstg System Inc (acq 10-63).

Rep: Bassett.

WALK-FM December 1952: 97.5 mc; 15 kw. Ant 520 ft Dup WALK until sunset; programs separately at night.

WPAC Dec 1, 1951: 1580 kc; 10 kw-D. 5 kw-DA-D (CR) (11773). Box 651. GRover 5-4600. Patchogue Bcstg Co.

WPAC-FM Dec 1, 1958: 106.1 mc; 7.8 kw. Ant 115 ft. Dup WPAC during day, programs separately at night. Stereo.

PEEKSKILL (914) Westchester county

WLNA 1948: 1420 kc; 1 kw-D Box 188. (10567) PEEKskill 7-1124. Highland Bcstg Corp. Irving E. Cottrell, pres & gen mgr; Dorothy Feltman, vp & opns mgr; Francis V. Lough, coml mgr; George Bidas, prog dir; Michael Blake, news edit; Nathaniel B Johnson, chief engr.

WLNA-FM Oct 24, 1958: 100.7 mc; 20 kw. Ant 500 ft. Dup WLNA until sunset; programs separately at night.

PLATTSBURGH (518) Clinton county

WEAV Feb 3, 1935: 960 kc; 5 kw, DA-2. 38 Court St.. (12901). Jordan 1-0960. Plattsburgh Bcstg Corp.

Net: CBS Rep: Spot Time Sales. Spec progs: C&W, 3 hrs wkly

George F. Bissell Sr., pres & gen mgr; George F. Bissell Jr., vp, prog & prom mgr; Sid Spiegel, news dir; Jack Nazak, chief engr.

WEAV-FM Feb 3, 1960: 99.9 mc; 3.7 kw. Ant minus 32 ft. Dup WEAV.

WIRY Jan 30, 1950: 1340 kc; 1 kw-D, 250 w-N. Box 706. (12902). Jordan 3-1340. WIRY Inc. (acq 1-1-59).

Net: MBS. Rep: Venard, Torbet & McConnell.

Charles B. Britt, pres; Donald L. Pelkey, vp & gen mgr; Chester O. Bosworth Jr., coml mgr; James E. Whaley, prog dir; Richard B. Hildreth, news dir; Kenneth P. Duquette, chief engr.

PORT CHESTER (914) Westchester county

WNJZ not on air, target date unknown: 1590 kc; 1 kw-D, DA. Port Chester Bcstg Co.

PORT JERVIS (914) Orange county

WDLC July 4, 1953: 1490 kc; 1 kw-D, 250 w-N. Box 920. (12771). 856-5185. Port Jervis Bcstg Co. (acq 3-28-56).

Spec progs: C&W 4 hrs wkly.

Oscar Wein, vp & gen mgr; Katherine Skellett, stn mgr; James Van Orden, news dir; Austin Barber, chief engr.

POTSDAM (315) St. Lawrence county

WPDM 1955: 1470 kc; 1 kw-D. Box 348. (13676). Colony 7-9464. (Canton, N. Y.—FT 6-3696). Lawrence Radio Inc.

Spec progs: C&W 1 hr wkly.

Fred G. Hartman Jr., pres & gen mgr; David A. Kyle, treas; Con Elliott, sports dir; Francis Ciccoricco, chief engr.

***WTSC-FM** Nov 3 1963: 91.1 mc; 2.5 w. (13676). 267-9757. Thomas S. Clarkson Memorial College of Technology.

Aian C. Dixon, pres; Brian G. Eastman, prog dir.

POUGHKEEPSIE (914) Dutchess county

WEOK Oct 1949: 1380 kc; 5 kw, DA-D. Box 416. (12602). GRover 1-1500. Hudson Valley Bcstg Corp. (acq 3-1-60). See Communications Industries Stns.

Rep: Young. Spec progs: Ger ½ hr, It 1 hr, both wkly

Paul Smalten, pres; Louis H. Pells, gen mgr; Harold Hennig, news dir; Fred Brill, chief engr.

WEOK-FM Dec 1961: 101.5 mc; 4.7 kw. Ant 830 ft Dup WEOK 60%.

WKIP June 1940: 1450 kc; 1 kw-D, 250 w-N. Box 889. (12602). GRover 1-2300. Dutchess County Bcstg Corp. (acq 6-52). See George W. Bingham Stns

Net: ABC. Rep: Masla.

George W. Bingham, pres; Richard A. Dwelley, vp & gen mgr; Michael J. Ludgate, coml mgr; John J. Kuhn prog dir & prom mgr; Woody Close, news dir; Marvin S. Seimes, chief engr.

WKIP-FM Dec 7, 1947: 104.7 mc; 2.3 kw. Ant 1120 ft. Dup WKIP.

REMSEN (315) Oneida county

WREM Feb 17, 1958: 1480 kc; 1 kw-D (CP 5 kw-D). 1 Pine St. (13438). 831-3333. Town & Country Bcstg Co.

Net: Keystone; Northeast. Rep: Bernard. Spec progs: Pol, 4 hrs; C&W, 30 hrs, both wkly.

Edwin L. Slusarczyk, pres & coml mgr; Gerald W. Prouty, vp, chief engr & prog dir.

RENSELAER (518) Rensselaer county

WEEE Dec 3, 1961: 1300 kc; 5 kw-D, DA. Box 1300, Albany, N. Y. (12201). Hobart 2-5555. Fairview Bcstrs Co.

Rep: Young. Spec progs: C&W 100%.

Harry Goldman, gen mgr; Nelson Isdell, prog dir; Barry Frank, chief engr.

RIVERHEAD (516) Suffolk county

WAPC Aug 8, 1963: 1570 kc; 1 kw-D, DA. Box 666. (11902). PARK 7-1570. Patchogue Bcstg Co. Rep: Spot Time Sales. Spec progs: Pol 5½ hrs; C&W 3 to 6 hrs, both wkly.

Lee Morrison, pres; Morton Morrison, gen mgr & chief engr; Herbert Morrison, coml mgr; Alan P. Shields, prog dir; Stan Allen, prom mgr; Robert J. Maickel, news dir.

WAPC-FM Aug 14, 1962: 103.9 mc; 170 w. Ant 115 ft. Stereo. Dup WAPC 75%.

WRIV June 1955: 1390 kc; 1 kw-D. 1 E. Main St. (11901). Park 7-1200. Island Bcstg System Inc. (acq 10-63).

Rep: Bassett.

ROCHESTER (716) Monroe county

WBBF 1947: 950 kc; 1 kw. DA-2. 850 Midtown Tower. Hamilton 6-8920. WBBF Inc. (acq 1953).

WBBF-FM Aug 1960: 101.3 mc; 27.5 kw. Ant 380 ft. Programs separately from WBBF.

WCMF (FM) June 9, 1960: 96.5 mc; 1.35 kw. Ant 260 ft. Stereo. 183 Main St. East (14604). Baker 5-1455. Community Music Service Inc.

Net: Market 1. Rep: Richer.

Richard Wissell, pres; Robert F. Wille, gen mgr; Stanley R. Swanson, prom mgr.

WHAM July 11, 1922: 1180 kc; 50 kw. 350 East Ave. (14604). LOcust 2-9200. TWX 716-235-8539. Rust Bcstg Co. (acq 5-62). See William Rust Stns.

Net: ABC; Rep: Christal.

William F. Rust Jr., pres & gen mgr; Joseph A. Farrar Jr., gen sls mgr; G. William Givens, prog dir; Al Davis, chief engr.

WHFM (FM) 1939: 98.9 mc; 8.7 kw. Ant 240 ft. Rust Bcstg Co. Programs separately from WHAM.

WHEC Sept 11, 1925: 1460 kc; 5 kw. DA-N. 191 East Ave. (14604). Baker 5-3050. TWX 716-235-8699. WHEC Inc. (acq 1935). See Gannett Stns and Nwspr.

Net: CBS. Rep: H-R. Spec progs: 1 1/2 hr, Lithuanian 1/2 hr, both wkly.

C. Glover DeLaney, vp & gen mgr; Fred D. Pestorius, stn & coml mgr; Lowell H. MacMillan, vp & prom mgr; Robert Yeager, prog dir; Howard Hosmer, news dir; Richard K. Blackburn, chief engr.

WHEC-TV affil.

***WIRQ(FM)** 90.9 mc; 10 w. 260 Cooper Rd. (14617). Board of Education of Central School District.

Eric Young, gen mgr; David Creaman, prog dir.

WROC Nov 22, 1947: 1280 kc; 5 kw. DA-N. Broadcast Center (14610). Butler 8-8400. Veterans Bcstg Co.

Net: NBC. Rep: Petry.

Ervin F. Lyke, pres; Paul C. Louthier, vp & radio mgr.

WROC-FM Sept 14, 1959: 97.9 mc; 18 kw. Ant 410 ft. Dup WROC except one hour daily.

WROC-TV affil.

WRVM 1947: 680 kc; 250 w-D. 931 Main St. East (14605). Baker 5-2520. Johnston-Taylor Bcstrs Inc. (acq 6-16-61).

Net: MBS. Rep: McGavren-Guild.

James M. Johnston, pres; Harold W. Gore, vp & gen mgr; Gerald J. Irvine, prog dir; Abraham Rubin, chief engr.

WRVM-FM Dec 1, 1964: 100.5 mc; 5.6 kw. Ant 410 ft. Same licensee as WRVM.

WSAY 1936: 1370 kc; 5 kw. DA-N. 250 East Ave (14604). Baker 5-1370. Federal Bcstg System Inc.

Rep: Masla. Spec progs: 1 1/2 hrs; Neg 1/4 hr; C&W 12 hrs; Jewish 1 1/2 hrs, all wkly.

Gordon P. Brown, pres, gen & coml mgr; Sybilla A. Reber, asst mgr & prog dir; Annette J. Capitano, coml mgr.

WVOR(FM): 100.5 mc; 50 kw. Ant 350 ft. Functional Bcstg Inc. See Functional Bcstg Stns.

ROME (315) Oneida county

WKAL 1946: 1450 kc; 250 w. Box 991. (13441). FF 6-7700. Maurer Bcstg Corp (acq 8-1-61).

Net: MBS. Rep: Devney.

J. B. Maurer, gen mgr; Carmen Pacicca, prom mgr; Gerald Prouty, chief engr.

WRNY 1959: 1350 kc; 500 w-D. 202 W. Dominick St. (13440). FF 6-5600. Mohawk Bcstg Corp. (acq 5-12-62).

Rep: Broadcast Time Sales. Spec progs: 1 1/2 hr; Pol 2 hrs. C&W 10 hrs, all wkly.

Richard K. Thuman, pres; David Wm. Derby, stn & coml mgr; Rick Morgan, prog dir; Robert V Leskovar, chief engr.

SAG HARBOR (516) Suffolk county

WNLG Aug 12, 1963: 1600 kc; 500 w-D. Box 815. (11963). 725-2300. Eastern Long Island Bcstrs

Net: MBS.

Fitzgerald C. Smith, pres; John F. Tallcott, gen & coml mgr; Paul Sidney, prog dir & prom mgr; Joe Ricker, news dir; Tom Moore, chief engr.

SALAMANCA, Cattaraugus county

WGGG June 18, 1957: 1590 kc; 1 kw-D. 91 Main St. (14779). Phone 1515. James Bcstg Co. (acq 8-19-59). See Goldman Stns.

Net: ABC. Rep Venard, Torbet & McConnell. Spec progs: Pol 1/2 hr wkly.

Simon Goldman, pres; Jack J. Kessler, gen mgr; Donn Krantz, coml mgr; George W. Geiser, prog dir & prom mgr; Barry L. Lillis, news dir; Charles Blohm, chief engr.

SARANAC LAKE (518) Franklin county

WNBZ Sept 11, 1927: 1240 kc; 1 kw-D. 250 w-N. Box 211. (12983). 891-1544. TWX TLX 575. WNBZ Inc. (acq 3-1-63).

Net: ABC; Keystone. Rep: Grant Webb.

James Rogers III, pres, gen & coml mgr; John F. Delahant, news dir; H. Berwind Williams, chief engr.

SARATOGA SPRINGS (518) Saratoga county

WKAJ March 23, 1964: 900 kc; 250 w-D. Box 557. (12866). 584-1610. Community Radio of Saratoga Springs Inc.

Rep: Spot Time Sales.

Paul Rouillard, pres; Kent Jones, vp & gen mgr; James Cudney, treas; John M. Burke, sec; William Gouveia prog dir; Frank Shoupe, engr.

SCHENECTADY (518) Schenectady county

WGY Feb 1922: 810 kc; 50 kw. 1400 Balltown Rd. (12309). FRanklin 7-2261. TWX Schenectady 86. General Electric Bcstg Inc.

Net: NBC. Rep: Christal. Spec progs: C&W, 3/4 hr wkly.

Fred J. Borch, chmn; Herman L. Weiss, v-chmn; Robert C. Wilson, pres; J. Milton Lang, vp & gen mgr; Francis A. Pasley, treas; L. Mason Harter, sec; Robert F. Reid, mgr-mktg; Merl L. Galusha, mgr-opns; John E. Schmulbach, mgr-sls; Albert G. Zink, mgr-prgm & news; Arthur R. Garland, mgr-prom; Ronald A. Deere, mgr-traf.

WGFN (FM) November 1940: 99.5 mc; 6 kw. Ant 805 ft. Dup WGY 75%. Stereo. WRGB (TV) affil.

WSNY July 15, 1942: 1240 kc; 1 kw-D, 250 w-N. Picotte Bldg. EXpress 3-3622. Western Gateway Bcstg Corp.

Spec progs: 1 1/2 hr; Pol. 2 hrs, both wkly.

Winslow Leighton, pres; Thomas O. Seeley, gen mgr; Ray Cheyney, sls mgr; Stephen A. Fitz, prog dir; Bob Hoyt, news dir; Irving P. Beck, chief engr.

SOLVAY (315) Onondaga county

WQSR Oct 1, 1961: 1320 kc; 500 w-D. DA. 1020 Hiawatha Blvd. West, Syracuse (13204). Granite 2-6313. WQSR Inc. (acq 10-62).

SOUTH BRISTOL TOWNSHIP, Tompkins county

WMIV (FM) 1948: 95.1 mc; 5.3 kw. Ant 990 ft. (CP 9.5 kw). Box 1292, Syracuse. (13201). (315) HARRison 2-7211. Ivy Bcstg Co. (acq 2-1-60). See Ivy Bcstg Stns.

Net: Northeast. Rep: Piano.

Ellis E. Erdman, pres; Everett E. Wren, gen mgr; Monroe Gordon, coml mgr; Ted Jones, prog dir; Carilyn Brown, prom mgr; Gerald Cushing, chief engr.

SPRING VALLEY, Rockland county

WRRC not on air, target date unknown: 1300 kc; 500 w, DA-2. Rockland Radio Corp.

SPRINGVILLE (716) Erie county

***WSPE (FM)** 88.1 mc; 10 w. Board of Education.

SYRACUSE (315) Onondaga county

***WAER (FM)** January 1946: 88.3 mc; 3.5 kw. Ant 180 ft. Television and Radio Center, Syracuse U. (13210). Granite 6-5571, ext 2404. Syracuse U.

WDOF-FM 1956: 93.1 mc; 97 kw. Ant 660 ft. 738 Erie Blvd. Hyatt 2-0261. Functional Bcstg Inc. See Functional Bcstg Stns.

WFBL Feb 4, 1922: 1390 kc; 5 kw, DA-N. Box 1390. East Syracuse, N. Y. (13057). Howard 3-8631. First Bcstg Corp. (acq 3-1-56). See John M. Shaheen Stns.

Net: ABC. Rep: Avery-Knodel.

Henry T. Wilcox, gen mgr; Jerry Sanders, prog dir; Richard L. Wilder, chief engr.

WHEN April 14, 1941: 620 kc; 5 kw-D, 1 kw-N, DA-N. 950 James St. (13203). 474-8511. TWX 315-477-1225. Meredith Syracuse Radio Corp. (acq 4-54). See Meredith Stns & Nwspr.

Net: CBS. Rep: Katz; McDermott.

Paul Adanti, vp & gen mgr; W. H. Bell, stn mgr & natl sls mgr; L. N. Parmentier, loc sls mgr; John Scott prog dir; Abe Albright, news dir; Robert Ardner, chief engr.

WHEN-TV affil.

WNDR 1946: 1260 kc; 5 kw, DA-N. Box 1212. (13201). Gibson 6-1515. Syracuse Bcstg Corp. Rep: Eastman. Spec progs: 1 1/2 hr, Pol 1 hr, Sp 1 hr, all wkly.

Arthur C. Kyle Jr., vp & gen mgr; Leo Rosen, mgr; Frank Small, coml mgr; Roy Cooper, prom mgr; Glenn Williams, news dir; Frank Ciccoricco, chief engr.

WOLF 1940: 1490 kc; 250 w (CP 1 kw-D, DA, 250 w-N). Box 1292. (13201). HARRison 2-7211. Ivy Bcstg Co. (acq 5-8-59). See Ivy Bcstg Stns.

Net: Northeast.

Ellis E. Erdman, pres; Everett Wren, gen mgr; Monroe Gordon, coml mgr; Ted Jones, prog dir; Jim Sims, prom mgr; Gerald Cushing, chief engr.

WOND (FM) Sept 1, 1958: 100.9 mc; 260 w. Ant 475 ft. (CP 107.9 mc; 10.5 kw. Ant 490 ft). 808 E. Genesee St. (13210). 475-3665. Sentinel Heights FM Bcstrs Inc.

Rep: Groskin.

Stephen Jacobs, pres & gen mgr; Henry Fogel, coml mgr & prog dir; Jonathan Myers, prom mgr & news dir; Allen Nelson, chief engr.

WQSR (See Solvay).

WSEN (See Baldwinsville).

WSOQ (See North Syracuse, N. Y.).

WSYR 1922: 570 kc; 5 kw, DA-2. 1030 James St., (13203). Granite 4-3911. TWX SS 185. Newhouse Bcstg Corp. (acq 1948). See Newhouse Stns and Nwspr.

Net: NBC. Rep: Crystal.

WSYR-FM 1946: 94.5 mc; 100 kw. Ant 650 ft. Stereo.

WYSR-TV affil.

TICONDEROGA (518) Essex county

WIPS July 1955: 1250 kc; 1 kw-D. Fort Ti Rd. (12883). JUnO 5-2868. Ti Bcstg Inc. (acq 10-1-59).

Rep: Spot Time Sales.

Bernard H. Pelzer Jr., pres; Barbara Craigie, office mgr.

TROY (518) Rensselaer county

WFLY (FM) August 1948: 92.3 mc; 5.4 kw. Ant 840 ft. Broadway & Fifth Ave. (12180) Ashley 2-7700. Troy Record Co. See Nwspr.

***WHAZ** August 1922: 1330 kc; 1 kw, ST-WPOW and WEVD, both New York. 110 Eighth St. (12180). ASHley 2-3000. Rensselaer Polytechnic Institute.

Dr. Richard G. Folsom, pres; Charles J. Moravec, gen mgr; Robert E. Maas, prog dir; Lawrence A. Kaye, chief engr.

WRPI (FM) Nov 1, 1957: 91.5 mc; 710 w. Ant minus 120 ft. 15th St. Lounge. (12180). 272-8525, ext 353. Rensselaer Polytechnic Institute.

For explanation of listings see page B-3.

NEW YORK—NORTH CAROLINA

WTRY April 15, 1940: 980 kc; 5 kw, DA-1. 92 Fourth St. (12180). Ashley 4-1100. TWX 518-241-6296. WTRY Bcstg Corp. (acq 11-17-57).

Rep: Blair.

G. L. Hartsfield, vp & gen mgr; Lee Gray, prog dir; Bill Rowan, news dir; Frank Belaska, chief engr.

WXKW April 20, 1962: 1600 kc, 500 w-D. Box 1061. (12181). BRidge 1-7461. Iroquois Bcstg Co.

John Scott MacLellan, pres; Tony DiBelio, gen mgr; Jack Leahy, coml mgr; Edward J. McKee, prog dir; Thomas MacGuire, news dir; Paul McCay, chief engr.

UTICA (315) Oneida county

WBVM 1962: 1550 kc; 1 kw-D. 1924 Genesee St. (13505). REDwood 5-2785. Fusco Bcstg Corp. Net: Northeast. Rep: Cooke. Spec progs: Pol 2½ hrs wkly.

Michael C. Fusco, pres; Daniel A. Fusco, vp & gen mgr; Wharton Green II, coml mgr; Michael Edwards, prog dir; Bruce Rector, news dir; Fred Harrington, chief engr.

WBX Dec 5, 1925: 950 kc; 5 kw, DA-1. Box 950. (13503). 736-9313. WBX Inc. (acq 3-31). Net: CBS. Rep: Meeker. Spec progs: It 2 hrs, Pol 5½ hrs, Ukranian ½ hr, all wkly.

Margaret Bowen Shepard, pres & treas; Frederick C. Bowen, vp & gen mgr; Elliott Stewart, exec vp & stn mgr; Ralph Allinger, prod mgr; John T. Dowdell, chief engr.

WRUN April 24, 1948: 1150 kc; 5 kw-D, 1 kw-N, DA-2. Box 1150. (13503). 736-5225. Rome Sentinel Co. See Nwspr.

Net: ABC. Rep: Avery-Knodel. Spec progs: It 6¾ hrs; Pol 2¼ hrs, both wkly.

George B. Waters, pres; Lloyd P. Walsh, stn & coml mgr; Alan E. Cole, asst mgr & news dir; Richard Thomas, prog mgr; George S. Woods, transmitter supvr; Carroll F. Henry, studio suovr.

WRUN-FM Oct 10, 1948: 104.3 mc; 100 kw. Ant 500 ft. Programs separately from WRUN. Net: Market J. Rep: Ohland-Robeck.

WTLB 1946: 1310 kc; 1 kw-D, 500 w-N. DA-N. Kellogg Rd., Washington Mills. (13479). SW:ft 7-1330. Star Bcstg Co. (acq 12-11-56).

WUFM (FM) April 23, 1962: 107.3 mc; 3.6 kw. Ant minus 165 ft. Stereo. Suite 301, Hotel Utica. (13502). 733-7555. Phi-Hidelity Inc.

Rep: Smith.

Russell Baldwin Jr., pres & gen mgr; Allen Bonapart, vp, coml mgr & prog dir; Richard Henry, prom mgr; Edward W. Susterich, chief engr.

WALTON (607) Delaware county

WDLA May 30, 1951: 1270 kc; 1 kw-D. (13856). UNderhill 5-4321. Delaware County Bcstg Corp. Net: Northeast. Rep: Masla.

E. Ogden Bush, pres; Michael J. Cuneen, vp & gen mgr; Myra Youmans, prom mgr; Richard Hoyt, news dir; Amos Finch, farm dir; Charles B. Lissner, chief engr.

WATERTOWN (315) Jefferson county

WATN Feb 3, 1941: 1240 kc; 1 kw-D, 250 w-N. 199 Wealtha Ave. (13601). SUNset 2-3320. Watertown Bcstg Corp.

Net: MBS. Spec progs: C&W 19½ hrs wkly. G. Harry Righter, pres, gen, coml & prom mgr; Donald Schryver, chief engr.

WOTT Nov 2, 1959: 1410 kc; 5 kw-D. 1833 State St. (13601). SUNset 2-6540. CRS Enterprises (acq 6-1-63).

Rep: McGavren-Guild.

Earl L. Cump, pres, William E. Sullivan, vp & gen mgr; James Brett, sls mgr; David Cady, prog dir; Carl Streiff, chief engr.

WVNY April 29, 1941: 790 kc. 1 kw DA-N. Box 211. (13602). SUNset 8-3800. TWX 315-788-4836. The Brockway Co. See Nwspr.

Net: CBS. Rep: Adam Young. Spec progs: It ½ hr wkly.

John B. Johnson, pres; James W. Higgins, gen mgr; Tony Malara, sls mgr; Rod Abare prog dir; Earl R. Kelly, dir of news, pub affrs & prom; Glenn H. Hall, dir of opns; Michael

R. Yonkovic, dir of engr; Donald C. Morehouse, chief engr.

WCNY-TV affil.

WELLSVILLE, Allegany county

WLSV Oct 31, 1955: 79C kc; 1 kw-D. Hotel Fassett. (14895). Phone 727. Radio Services of Wellsville.

J. S. Mumma, vp; Larry J. Perrotto, gen mgr; James Armstrong, asst mgr; Raymond Marks, prog & news dir; Paul McCay, chief engr.

WETHERSFIELD TOWNSHIP, Wyoming county

WBIV (FM) 1948: 107.7 mc; 5.4 kw. Ant 460 ft. Box 1292. Syracuse, N. Y. (13201). (315) HArrison 2-7211. Ivy Bcstg Co. (acq 2-1-60). See Ivy Bcstg Stns.

Ellis E. Erdman, pres; Everett E. Wren, gen mgr; Monroe Gordon, coml mgr; Ted Jones, prog dir; Cariyn Brown, prom mgr; Gerald Cushing, chief engr.

WHITE PLAINS (914) Westchester county

WFAS Aug 11, 1932: 1230 kc; 1 kw-D, 250 w-N. Secor Rd. Hartsdale, N. Y. (10530). OWens 3-2400. Westchester Bcstg Corp.

Rep: Masla.

Valentine E. Macy Jr., pres; Frank A. Seitz, gen mgr; John H. Hade, coml mgr; Randall Kaler, prog dir; John Yottes, news dir; Jack Pearson, chief engr.

WFAS-FM Sept 1, 1947: 103.9 mc; 120 w. Ant 675 ft. Dup WFAS.

NORTH CAROLINA

*Noncommercial.

HAMILTON-LANDIS
& ASSOCIATES, Inc.

NATIONWIDE MEDIA BROKERS
WASHINGTON, D. C., CHICAGO, DALLAS,
SAN FRANCISCO

SELL MORE

RADIO & TELEVISION STATIONS
IN THE EAST—NEAREST OFFICE IS—
1737 DE SALES ST., N.W., WASHINGTON
EXECUTIVE 3-3456

CALL COLLINS



J. F. Stanbery

P.O. Box 325

Gatlinburg, Tenn.

Phone: 436-5497

AHOSKIE (919) Hertford county

WRCS April 28, 1948: 970 kc; 1 kw-D. Box 232. (27910). 332-3101. Roanoke-Chowan Bcstg Co.

Net: Caranet.

Jos. B. Burton, pres; P. G. Sewell, gen mgr; Ray McClees, coml mgr; Ken Adams, prog dir; Richard Harris, prom mgr; Sammy Doughtie, news dir; W. G. Barnes, chief engr.

ALBEMARLE (704) Stanly county

WABZ 1948: 1010 kc; 1 kw-D. Box 226. (28001). YUKon 2-1020. Radio Station WABZ Inc. (acq 1-1-53).

Net: Keystone.

Staton P. Williams, pres; Mrs. Ramelle G. Varner, gen mgr; W. Nealson Russell, coml mgr; Marvin A. Coley, prog dir; C. B. Eford Jr., news dir; John D. Brooks, chief engr.

WABZ-FM February 1958: 100.9 mc; 750 w. Ant 52 ft. Dup WABZ.

WZKY July 9, 1956: 1580 kc; 250 w-D. Box

550. (28001). YUKon 2-1111. Radio Stn WZKY Inc. (acq 12-9-59). See Suburban Radio Group Stns.

Net: ABC.

Robert R. Hilker, pres; Ralph A. Gardner, gen mgr; John Stokes, coml mgr; John Ingold, chief engr.

ASHEBORO (919) Randolph county

WGWR May 24, 1947: 1260 kc; 1 kw-D. (CP 5 kw-D, 500 w-N, DA-2). Box 309. (27203). 625-2187. Asheboro Bcstg Co. See Nwspr.

Rep: T-N Spot Sales. Spec progs: Neg ¾ hr; C&W 2½ hrs, both wkly.

Roy Cox, pres; J. R. Marlowe, gen mgr; Richard Sweeney, coml mgr; A. B. Brown, prog dir; Howard Miller, chief engr.

WGWR-FM November 1948: 92.3 mc; 10 kw. Ant 650 ft. Dup WGWR.

ASHEVILLE (704) Buncombe county

WISE 1939: 1310 kc; 5 kw-D, 1 kw-N, DA-N. 92 Haywood St. (28801). ALpine 3-5381. Davenport-McGuire Bcstrs Inc. (acq 11-1-62).

Net: ABC. Rep: Williams.

John Lee Davenport, pres & gen mgr; Charles Reynolds, stn mgr; Bob Manning, farm dir & prod mgr; Jack Velvet, news dir; Matt Munn, chief engr.

WLOS August 1947: 1380 kc; 5 kw-D; 1 kw-N, DA-N. Box 2150. (28802). 254-4321. TWX 704-254-6616. Skyway Bcstg Co. (acq 9-5-58). See Wometco Stns.

Net: NBC. Rep: Peters, Griffin, Woodward.

Mitchell Wolfson, pres; Mort Cohn, gen mgr; Dewey H. Long, stn & coml mgr; Dave Jacobs, prog & news dir; Sunny Jones, prom mgr; George Sprague, chief engr.

WLOS-FM August 1947: 99.9 mc; 27 kw. Ant 2,665 ft. Dup WLOS 35%.

WLOS-TV affil.

WSKY April 11, 1947: 1230 kc; 1 kw-D, 250 w-N. 12 Church St. (28801). ALpine 3-4451. Radio Asheville Inc.

WWNC Feb 22, 1927: 570 kc; 5 kw, DA-N. 14 O'Henry Ave. (28801). 252-5611. Asheville Citizen-Times Publ Co. See Nwspr.

Net: CBS. Rep: H-R.

Robert Bunnelle, pres; J. W. Douglass, gen mgr; James A. Hagan, coml mgr; Clair L. Meekins, news dir; Harvey Nations, chief engr.

BEAUFORT (919) Carteret county

WBMA 1954: 1400 kc; 250 w. (28516). Richard Ray Cummins.

BELMONT (704) Gaston county

WGCB (Charlotte) Dec 11, 1954: 1270 kc; 1 kw-D, 500 w-N, DA-N. Box 630. (28012). 825-8224. Central Bcstg Co. See Suburban Radio Group Stns.

Net: ABC; MBS; Keystone. Spec progs: Neg 2 hrs; C&W 20 hrs, both wkly.

Robert R. Hilker, pres & gen mgr; Frank Thomas, coml mgr; Bill Sitton, prog dir; Betty Stroup, prom mgr; Ray Black, news dir; Joe Davis, chief engr.

BENSON (919) Johnston county

WPYB Sept 1, 1961: 1580 kc; 500 w-D. Box 215. (27504). 894-3009. George G. Beasley.

Eddie McIntyre, gen mgr; Preston Barbour, coml & prom mgr; Pat Grande, prog dir; Eddie McIntyre, news dir; William C. Ashley, chief engr.

BLACK MOUNTAIN (704) Buncombe county

WFGW May 27, 1962: 1010 kc; 10 kw, DA-D. Box 158. (28711). 669-8477. Blue Ridge Bcstg Corp.

Rep: Weed, Bennett.

Dr. T. W. Wilson, pres; Loren F. Bridges, gen mgr; John E. Jones, coml mgr; Jay Brian, prog dir; William L. Clements Jr., chief engr.

WMIT(FM) 1941: 106.9 mc; 36 kw. Ant 3100 ft. (CP Ant 3070 ft). Dup WFGW 50%.

BOONE (704) Watauga county

WATA 1950: 1450 kc; 1 kw-D, 250 w-N. Box 72. (28607). AMherst 4-8461. Wilkes Bcstg Co. See Potter Stns.

BREVARD (704) Transylvania county

WPNF July 6, 1950: 1240 kc; 250 w. Box 352. (28712). 883-3511. Pisgah Bcstg Co. See Nwpsr.
Mrs. Ed M. Anderson, pres; Al Martin, gen & coml mgr; John I. Anderson, exec dir & treas; Fred Reiter, prog dir; Leon Southerland, chief engr.

BURGAUW (919) Pender county

WPGF June 21, 1963: 1470 kc; 1 kw-D. Box 696. (28425). 259-4734. Pender Bcstg Co.
WPGF-FM not on air, target date unknown: 99.9 mc; 28 kw. Ant 150 ft. Same as WPGF.

BURLINGTON-GRAHAM (919) Alamance county

WBAG 1946: 1150 kc; 1 kw-D. Box 1328. (27216). CAnal 7-4261. Burlington-Graham Bcstg Co.
Rep: Walton.
G. C. (Jac) Starnes, gen mgr & news dir; Phil Eakin, coml mgr; William R. Diffie, prog dir & prom mgr; Darrell Johnson, chief engr. Ed Brooks, sports dir.

WBAG-FM 1947: 93.9 mc; 2.8 kw. Ant 250 ft. Dup WBAG. Separate sundown to 10:30 p.m.

WBBB September 1941: 920 kc; 5 kw-D. 318 S. Main St., Box 1119. (27216). CAnal 6-6376. Alamance Bcstg Co.
Net: MBS. Rep: Clark. Spec progs: Neg 7 hrs wkly.
E. Z. Jones, exec vp, sec & gen mgr; C. Robert Ray, opns & coml mgr; Olin D. Campbell, prog dir; Berry Tysor, chief engr; Minnie Canada, traf dir.

WBBB-FM December 1946: 101.1 mc; 3.8 kw. Ant 410 ft. Dup WBBB 60%. Stereo.

CANTON (704) Haywood county

WPTL Aug 3, 1963: 920 kc; 500 w-D. Box 471. (28716). 648-3576. Vernon E. Pressley.
Vernon E. Pressley, owner & gen mgr; David Ward, coml mgr; Wiley Carpenter, prom mgr; George Brookhyser, news dir; Alieta H. Cable, women's dir.

WWIT July 12, 1954: 970 kc; 1 kw-D. Box 391. (28716). MI 8-3588. Western North Carolina Bcstrs Inc.
Net: Southeastern Key Market. Rep: Hope-well. Spec prog: C&W 18 hrs wkly.
Sidney A. Watts, pres; Dalton R. Paxton, vp & gen mgr; Jerry B. Spinn, coml mgr & prog dir; Samuel F. Patterson, prom mgr; Robert E. Caldwell, news dir; John H. Welch, chief engr.

CHADBOURN, Columbus county

WVOE April 24, 1962: 1590 kc; 1 kw-D. Box 124-A. (28431). 654-3971. Ebony Enterprises Inc.
Spec progs: Neg 100 hrs wkly.
Lester Moore, pres; Joe Evans, gen & coml mgr, news dir & chief engr; Ralph Vaught, prog dir.

**CHADBOURN,
COLUMBUS COUNTY, N. C.**

WVOE 1590KC 1KW-D
(April 24, 1962)

Spec. Progs: Negro 100 Hours Weekly
Joe Evans, Manager; Ralph Vaught, Program
Director; Joe Evans, Chief Engineer

EBONY ENTERPRISES, INC.
Box 124-A Chadbourne, N. C. 654-3971

CHAPEL HILL (919) Orange county

WCHL Jan 23, 1953: 1360 kc; 1 kw-D. Durham Rd. (27514). 968-4484. Village Bcstg Co.
Roland McClamroch Jr., pres & gen mgr; Jim Heavner, asst mgr, sls mgr, & prog dir; Jim Botsford, chief engr; Bill Walker, news dir.
***WUNC(FM)** September 1952: 91.5 mc; 50 kw.

Ant 822 ft. Dept Radio, TV and Motion Pictures, U. of N. C. (27515). 942-3172. U. of North Carolina.
Dr. Wesley H. Wallace, dept chmn; R. Kent Evans, stn mgr; Richard S. Trenbath, prog dir; Dr. Robert L. Hilliard, dir; Donald B. Upham, opns dir & chief engr.
***WUNC-TV** affil.

CHARLOTTE (704) Mecklenburg county

WAYS 1941: 610 kc; 5 kw-D, 1 kw-N, DA-2. 400 Radio Rd. (28214). EX 2-4181. Intercity Adv. Co. See Thoms Stns.
James Poston, gen mgr; Paul Absher, chief engr.

WBT April 10, 1922: 1110 kc; 50 kw, DA-N. One Julian Price Pl. (28208). ED 3-8833. TWX 704-525-1019. Jefferson Standard Bcstg Co. (acq 9-45). See Jefferson Standard Stns and Nwpsr.
Net: CBS. Rep: Blair.
Charles H. Crutchfield, pres; Paul B. Marion, asst vp & mngng dir; James G. Babb, coml mgr; James A. Davis, prog dir; Joseph B. Young, prom mgr; Erv Melton, news dir; Thomas E. Howard, vp of engr.

WBT-FM Aug 15, 1962: 107.9 mc; 100 kw. Ant 980 ft. Dup WBT 50%. Stereo.
Lacy S. Sellars, opns mgr.
WBT(TV) affil.
WCGC (See Belmont).

WGIV Dec 13, 1947: 1600 kc; 1 kw-D, 500 w-N. DA-N. Box 10063. (28201). ED 3-2195. Charlotte Radio and TV Corp.
Rep: Howard. Spec prog: Neg 106 hrs wkly.
Francis M. Fitzgerald, pres, treas & gen mgr; Ray W. Ervin, vp & coml mgr; S. K. Lineberger, vp & chief engr; F. P. Toomey, prog dir; Larry Keith, prom mgr; Scott Hubbs, news dir.

WIST Dec 6, 1928: 1240 kc; 1 kw-D, 250 w-N. 211 Baugh Bldg. 376-3511. WIST Inc. (acq 9-1-60). See Henderson Belk Stns.
Rep: Adv. Time Sales.
Henry Sullivan, gen mgr; Jon Holiday, prog dir; Barbara Harding, asst mgr; Don Strawn, chief engr.

WIST-FM July 29, 1962: 95.1 mc; 25.5 kw. Ant 265 ft. Dup WIST.
WKTC Aug 23, 1958: 1310 kc; 1 kw-D. 2001 Suttle Ave. (28208). 333-1101. Queen City Bcstg Co. (acq 6-59). See Tice Stns.
Rep: Tico Enterprises.
J. Olin Tice Jr., pres; John G. Kenworthy, vp, gen & prom mgr; John Jacobs, asst gen & coml mgr; Ronald Bryant, farm news dir; John Harper, prom mgr & news dir; Richard Mauney, chief engr.

WRPL 1964: 1590 kc; 1 kw-D. Voice of Charlotte Bcstg Co. See Laughter-Tisdale Stns.
WSOC Oct 14, 1933: 930 kc; 5 kw-D, 1 kw-N, DA-N. Box 2536. (28201). FRanklin 6-5541. TWX 525-2550. Carolina Bcstg Co. (acq 5-14-59). See Cox Bcstg Stns and Nwpsr.
Net: NBC. Rep: H-R.
J. Leonard Reinsch, pres; C. George Henderson, exec vp & gen mgr; Wynn Hott, coml mgr; J. Norman Young, asst mgr & prog dir; Jon Caudle, prom mgr; Gregory Stone, news dir; Charlie Whitley, chief engr.

WSOC-FM 1947: 103.5 mc; 35 kw. Ant 415 ft. (CP 100 kw. Ant 1,040 ft). Dup WSOC.
WSOC-TV affil.

WWOK Jan 18, 1955: 1480 kc; 5 kw, DA-2. 215 Greystone Rd. (28209). JA 3-1041. Radio Charlotte Inc. (acq 9-7-58).
WYFM(FM) May 22, 1960: 104.7 mc; 3.8 kw. Ant 210 ft. 121 W. 7th St., (28202). ED 4-1047. Charlotte Bcstrs Inc.
Rep: Richer.
William A. Vaughn, pres & gen mgr; Ellen Tripp, adv dir.

CHERRYVILLE (704) Gaston county
WCSL CP: 1590 kc; 500 w-D. Cherryville Bcstg Co.

CLINTON (919) Sampson county

WRRZ May 1947: 880 kc; 1 kw-D. Box 839. (28328). LY 2-2165. WRRZ Radio Co. (acq 6-1-55).
Net: ABC; Carolina Farm Service. Rep: Walker-Rawalt.
George S. Walston, gen mgr; E. D. Powell, coml mgr; Jim Tew, prog & news dir; Jacob L. Bowles, chief engr.

CONCORD (704) Cabarrus county

WEGO March 5, 1943: 1410 kc; 1 kw-D. Box 1321. (28025). State 2-6215. Concord-Kannapolis Bcstg Co. (acq 7-1-57). See Suburban Radio Group Stns.
Net: Keystone.
Robert R. Hilker, pres; James B. Keel, gen mgr; Kenneth R. Kennedy, asst mgr & chif engr.
WEGO-FM June 15, 1962: 97.9 mc; 3.4 kw. Ant 105 ft. Dup WEGO 60%.

DALLAS (704) Gaston county

WAAK Jan 1, 1963: 960 kc; 1 kw-D. Box 477. (28034). 922-3411. Fred H. Whitley.
Fred Whitley, gen mgr; William E. Rumble, chief engr.

DUNN (919) Harnett county

WCKB Dec 6, 1946: 780 kc; 1 kw-D. Box 431. (28334). 892-3133. North Carolina Central Bcstrs Inc.
Net: Keystone; Caranet; Tobacco. Spec progs: Neg 1 hr; C&W 9 hrs, both wkly.
L. A. Tart Sr., pres; A. Lincoln Faulk, gen mgr; William Barnum, coml mgr; Rudy Zurlo, prog dir; Annette Darden, prom mgr; John G. Thomas, news dir; Joseph Kotlas, chief engr.

DURHAM (919) Durham county

WDNC March 1934: 620 kc; 5 kw-D, 1 kw-N, DA-2. 138 Chapel Hill St. (27701). 684-0355. Durham Radio Corp. See Nwpsr.
WDNC-FM Feb 28, 1948: 105.1 mc; 36 kw. Ant 380 ft. Dup WDNC.
WSRC Oct 14, 1954: 1410 kc; 1 kw-D. Box 28. (27702). 684-0115. Carolina Radio of Durham Inc. (acq 2-1-62).
Rep: Continental; Dora-Clayton. Spec progs: Neg 100 hrs wkly.
James H. Mayes Jr., pres, mgr & prog dir; Buddy King, coml mgr; Mozelle McNeill, prom mgr; Norfley Whitted, news dir; Arthur Bone, chief engr.

WSSB 1946: 1490 kc; 1 kw-D, 250 w-N. Box 8676. (27707). 489-9457. WSSB Inc. (acq 1-13-61). See James S. Beattie Stns.
WTKI 1946: 1310 kc; 1 kw-D, 500 w-N. DA-N. (CP 5 kw-D, 1 kw-N, DA-2). Box 1571. (27702). 682-9263. W&W Bcstg Co. (acq 9-1-56). See Mid-Carolina Bcstg Stns.
Net: ABC. Rep: Webb. Spec prog: C&W 100%.
C. H. Wentz, pres; Orval C. Cox, gen mgr.

EDENTON, Chowan county

WCDJ November 1955: 1260 kc; 1 kw-D. Box 509. (27932). 482-2103. Colonial Broadcasters Inc. (acq 6-1-62).
William T. Watkins, pres; James F. Flanagan, gen mgr & treas; Frank Roberts, prog dir; Robert Dail, chief engr.

ELIZABETH CITY (919) Pasquotank county

WCNC September 1939: 1240 kc; 1 kw-D, 250 w-N. Box 535. (27909). 338-3800. Albe-marle Bcstg Co.
Net: Keystone. Rep: Bogner & Martin. Spec progs: Neg, 18 hrs wkly.
J. L. Lamb Sr., pres; J. L. Lamb Jr., gen mgr & chief engr; Desmond S. Barclay, asst mgr; Claude E. Ferrell, coml mgr; Jimmy Raper, prog & farm dir; Bill Winslow, news dir.
WGAI Nov 10, 1947: 560 kc; 1 kw-D, 500 w-N, DA-2. Box 649. (27909). Phone 4371. WGAI Radio Co.
Net: MBS.
C. Alden Baker, pres; Jim Woods, vp & gen

NORTH CAROLINA

mgr; Bob Thomas, coml mgr; Gordon Cole, prog dir; Jim Woods, news dir; Jim Hendrickson, chief engr.

ELIZABETHTOWN (919) Bladen county

WBLA Aug 3, 1956: 1440 kc; 1 kw-D. (28337). UNion 2-3184. Bladen Bcstg Corp.

Net: Keystone; Tobacco. Rep: Hopewell. Spec progs: Neg, 20 hrs wkly.

E. Clayton Register, pres; Chatham C. Clark, gen mgr; Robert Hester, coml mgr; Rudolph Hickman, prog dir; Tommy Covington, chief engr.

ELKIN (919) Surry county

WIFM 1949: 1540 kc; 1 kw, 500 w (CH) D. Box 152. (28621). 835-2511. Tri-County Bcstg Co. (acq 12-1-54). See Nwspr.

H. F. Laffoon, pres; W. P. Erwin, gen mgr; Leon Reece, stn mgr; Richard H. Paulson, chief engr.

WIFM-FM 1949: 100.9 mc; 350 w. Ant minus 35 ft. Dup WIFM.

FAIRMONT (919) Robeson county

WFMO July 13, 1953: 860 kc; 1 kw-D. Box 665. (28340). 628-4781. Carolinas Bcstg Co.

Net: Tobacco. Rep: T-N Spot Sales. Spec progs: Neg 12 hrs; C&W, 18 hrs, both wkly.

James C. Clark, vp, gen mgr & news dir; Allen Vause, coml mgr & prog dir; Betty Clark, prom mgr; Joe Miles, chief engr.

FARMVILLE (919) Pitt county

WFAG Dec 12, 1959: 1250 kc; 500 w-D. Box 148. (27828). 753-4392. Farmville Bcstg Co. (acq 7-16-60).

Rep: Hopewell. Spec progs: Neg, 5 hrs; C&W, 13½ hrs, wkly.

Carl V. Venters Jr., pres & gen mgr; Thomas G. Bullock, sls mgr; Art Simmons, prog dir; June Snead, prom mgr; Lawrence Behr, chief engr.

FAYETTEVILLE (919) Cumberland county

WFAI 1947: 1230 kc; 1 kw-D, 250 w. Box 659. (28302). HE 3-4193. Jackson F. Lee (acq 2-1-60).

Net: CBS; Keystone. Rep: Clark. Jackson F. Lee, owner, gen & coml mgr; Joyce Wagstaff, prog dir; Curt Nunnery, prom mgr; Gene Wells, chief engr.

WFLB 1948: 1490 kc; 250 w. (CP 1 kw-D, 250 w-N). Box 512. (28302). HE 2-7163. OSTB Inc. (acq 8-14-61).

WFNC 1940: 940 kc; 10 kw-D, 1 kw-N, DA-N. 1009 William Clark Rd. (28303). HU 4-4181. Cape Fear Bcstg Co.

Net: MBS; Tobacco. Rep: Walker-Rawalt. Victor W. Dawson, pres & gen mgr; Johnny Joyce, coml mgr & news dir; Jack Ikner, chief engr.

WFNC-FM 1948: 98.1 mc; 22 kw. Ant 280 ft. Dup WFNC.

WIDU Jan 20, 1958: 1600 kc; 1 kw-D. Box 247. (28302). HE 2-6111. WIDU Bcstg Inc.

D. F. Owen, pres; W. B. Belche, sec, treas & gen mgr.

FOREST CITY (704) Rutherford county

WAGY Oct 15, 1958: 1320 kc; 1 kw-D. Box 280. (28043). 245. 9888. Tri-City Bcstg Co.

Spec progs: Neg 2 Hrs; C&W 40 hrs, both wkly.

G. T. Becknell, pres, gen mgr & chief engr; Fred Blanton, coml mgr; Dave White, prog dir & prom mgr; "Pappy" Bedford, news dir.

WAGY-FM May 28, 1960: 105.3 mc; 20 kw. Ant 155 ft. Dup WAGY.

WBBO Sept 10, 1947: 780 kc; 1 kw-D. Box 469. (28043). CH 5-4205. Rutherford County Radio Co. See Nwspr.

Mrs. Ed M. Anderson, pres; Carl R. Henson, coml mgr; Charles Melton, prog dir; Merton Iwerks, chief engr.

WBBO-FM Sept 10, 1947: 93.3 mc; 1.5 kw. Ant 345 ft. Dup WBBO.

FRANKLIN (704) Macon county

WFSC May 5, 1957: 1050 kc; 1 kw-D. Box 470. (28734). 524-2148. Macon County Bcstrs.

Net: Keystone. Spec progs: Neg 10 hrs; C&W 24 hrs, both wkly.

Edwin P. Healy, gen mgr & chief engr; Harold Corbin, coml mgr; Jack Nichols, prog dir; Imogene Peak, prom mgr; Jim Barker, news dir.

FUQUAY SPRINGS (919) Wake county

WFGV 1949: 1460 kc; 1 kw-D. Box 588 (27526). MU 7-4001. WFGV Bcstg Co. (acq 3-1-62).

Net: MBS; Keystone. Spec prog: Neg 15 hrs wkly.

H. Cloid Wade Jr., pres & gen mgr; Homer L. Drye, coml mgr; Walt. Pearson Jr., prog & news dir; Robert L. Ransdell, prom mgr; Steve Brown, chief engr.

GASTONIA (704) Gaston county

WGAS (see South Gastonia for listing).

WGNC March 1939: 1450 kc; 250 w. North Chester St. (28052). UN 5-8501. TWX GASA 391. Catherine T. McSwain.

WGNC-FM September 1947: 101.9 mc; 11.1

kw. Ant 890 ft. Dup WGNC.

WLTC March 8, 1948: 1370 kc; 5 kw-D. Box E, Akers Cntr (28052). UNiversity 5-1280. Gastonia Bcstg Service Inc.

Rep: Clark. James B. Petty, gen mgr; B. C. Morrow, coml mgr; A. G. Phillips, prog dir; Don Voigt, news dir & chief engr.

GOLDSBORO (919) Wayne county

WFMC Nov 11, 1951: 730 kc; 1 kw-D. Box 1355. (27530). RE 4-4211. Southern Radio & TV Corp.

WGBR 1939: 1150 kc; 5 kw-D, 1 kw-N, DA-2. Box 207. (27530). RE 4-3621. Eastern Carolina Bcstg Co.

Net: ABC; Tobacco. A. T. Hawkins, pres; Vassie G. Balkcum, gen mgr; Daniel B. Trueblood, chief engr; William G. Justice, news dir.

WEQR(FM) 1946: 96.9 mc; 25.5 kw. Ant 360 ft. Dup WGBR.

WGOL Oct 22, 1955: 1300 kc; 1 kw-D. 116 W. Mulberry St. (27530). RE 4-5151. Better Adv. Inc. (acq 8-1-58).

GRANITE FALLS (704) Caldwell county

WKJK Feb 22, 1963: 1580 kc; 500 w-D. Box 155. (28630). 396-3361. James B. Childress. See Childress Stns.

Spec progs: C&W 100%. James B. Childress, pres; John R. Morris, gen mgr; Don Honeycut, coml mgr; Gayle Johnson, prom mgr; Ted Boysworth, chief engr.

GREENSBORO (919) Guilford county

WBIG Aug 19, 1926: 1470 kc; 5 kw, DA-N. Box 1807. (27402). 288-4132. TWX 919-292-1075. North Carolina Bcstg Co. (acq 1934). See Jefferson Standard Stns.

Net: CBS. Rep: Hollingbery. Allen Wannamaker, vp & gen mgr; Dan T. Griffin, asst mgr; W. H. (Red) Henry, coml mgr; Lloyd Gordon, prog dir & news dir; James D. Nichols, chief engr.

WCOG 1948: 1320 kc; 5 kw-D, 1 kw-N, DA-2. 4635 Tower Rd. (27410). CY 9-0346. WCOG Inc. (acq 12-1-57). See Thoms Stns.

Net: MBS. Rep: Eastman. Harold H. Thoms, pres; Ron Kempff, gen mgr; Jim Hightower, prog dir; Tom Wall, prom mgr & news dir; Earl Allison, chief engr.

WEAL Oct 5, 1962: 1510 kc; 1 kw-D, 250 w-CH. Box 6626. (27405). 272-5121. Charlotte Radio & TV Corp.

THE BIG ONE

IN RADIO / GREENSBORO AREA

HOLLINGBERY

COMPLETE RADIO SERVICE



YOUR CBS STATION FOR GREENSBORO,
WINSTON-SALEM AND HIGH POINT

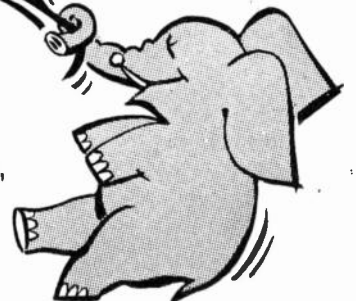

NORTH CAROLINA

Rep: Howard. Spec progs: Neg, 60 hrs wkly. Francis M. Fitzgerald, pres; Carroll Ogle, gen mgr & chief engr; Nelson J. Harrill, coml mgr; Russ Wade, prog mgr; Bob Nichols, news dir.

WGBG Feb 16, 1942: 1400 kc; 1 kw-D, 250 w-N. Box 2280. (27402). 273-3631. Greensboro Bcstg Co.

Net: ABC. Rep: Burn Smith. Spec progs: Neg 12 hrs; C&W, 24 hrs, wkly.

Ralph M. Lambeth, pres & gen mgr; Hal Olivey, coml mgr; Earl Sullivan, prom mgr; Earl Teague, chief engr.

WMDE (FM) Jan 9, 1958: 98.7 mc; 5.8 kw. Ant 110 ft. Stereo. 903 Howard St. (27403). 299-7150. Herman C. Hall.

Herman C. Hall, gen mgr & chief engr; A. B. McLean, sls mgr; Ervin S. Batchelor, prog dir.

WPET 1954: 950 kc; 500 w-D. Box 3488. (27402). 275-4464. WPET Inc. See James S. Beattie Stns.

WQMG(FM) July 8, 1962: 87.1 mc; 20 kw. Ant. 320 ft. 705 Guilford Bldg. 272-8832. Stereo. Net: Market 1.

Harry J. Hill, pres, gen & coml mgr; Charles W. Austin, prog dir; W. S. Taylor, chief engr.

***WUAG(FM)** July 20, 1964: 89.9 mc; Univ of N. C. at Greensboro. (27412). BRoadway 4-0052. The University of North Carolina at Greensboro.

Emil W. Young Jr., Dir., Radio and Television & chief engr.

GREENVILLE (919) Pitt county

WGTC 1940: 1590 kc; 5 kw-D; 1 kw-N, DA-N. Box 462. (27834). Plaza 8-2174. Roy H. Park Radio Inc. (acq 8-3-63). See Park Bcstg Stns.

Net: CBS; Tobacco. Rep: Hollingbery, TN Spot Sales.

Roy H. Park, pres; Marion B. (Hank) Tribble, vp & gen mgr; P. A. Taylor Jr., coml mgr; Stan Sanders, prog dir; William Crane, prom mgr; Roy Hardee, news dir; William A. Covington, chief engr.

WNCT-FM Dec 22, 1963: 107.7 mc; 100 kw. Ant 560 ft. Programs separately from WGTC. Stereo.

WNCT(TV) affil.

WOOW October 1959: 1340 kc; 1 kw-D, 250 w-N. Box 647. (27834). Plaza 8-1171. WOOW Inc.

Rep: Walton. Spec progs: Neg 6 hrs; C&W 12 hrs, both wkly.

Charles E. Springer, pres & gen mgr; Robert E. Pickett Jr., coml mgr; James R. Smith, prom mgr; Joseph E. Nearns, chief engr.

WPXY July 15, 1962: 1550 kc; 1 kw-D. Box 467. (27834). 758-4161. Bell Bcstg Corp. (acq 7-25-63). See Fox Stns.

Stanley Fox, pres; Richard L. Winslow, gen mgr & chief engr; A. Dean Roebuck, coml mgr; Jerry Williams, prog dir; James Hogsett, news dir.

***WWWS(FM)** April 17, 1957: 91.3 mc; 3.95 kw. Ant 135 ft. Campus Radio. East Carolina College. (27835). Plaza 2-6101. East Carolina College.

HAMLET (919) Richmond county

WKDX June 30, 1957: 1250 kc; 1 kw-D. Box 826. (28345). 582-2653. Risden Allen Lyon.

Risden Allen Lyon, pres; W. P. Billingsley, gen mgr; W. E. Benoist, coml mgr; Mrs. Lettyle Brown, prog dir; K. R. Read, chief engr.

HAVELOCK-CHERRY POINT (919) Craven county

WUSM 1962: 1330 kc; 1 kw-D. The Penthouse Commercial Center. 447-5100. Friendship Bcstrs Inc.

Jack S. Younts, pres & gen mgr; James Laferty, stn & coml mgr.

HENDERSON (919) Vance county

WHNC June 6, 1945: 890 kc; 1 kw-D. Box

1041. (27536). GENEVA 8-7136. Henderson Radio Corp.

Net: MBS; Tobacco; Carolina Radio.

Nathan Frank, pres; Dr. Clay Frank, exec vp, gen & coml mgr; Mrs. Mozelle Moore, prog dir; Tommy Moore, prom mgr; Robert B. Harrison, news dir; Lewis Hiland, chief engr.

WHNC-FM June 6, 1948: 92.5 mc; 9 kw. Ant 260 ft. Dup WHNC 60%.

WIZS May 1955: 1450 kc; 1 kw-D, 250 w-N. Box 1011. (27536). 438-8135. Radio Corp. (acq 9-1-60). See Fox Stns.

Rep: Walton. Spec progs: Neg 7 hrs; C&W 18 hrs, both wkly.

Stanley Fox, pres; Mike Hight, vp & gen mgr; John Price, asst mgr; Chuck Travis, prog dir; Bob Evans, prom mgr; John Piccioli, news dir; John E. Brame, chief engr.

HENDERSONVILLE (704) Henderson county

WHKP Oct 22, 1946: 1450 kc; 1 kw-D, 250 w-N. Box 451. (28739). OXFord 3-9061. Radio Hendersonville Inc.

Net: Keystone. Rep: Hopewell.

Kermit E. Edney, pres & gen mgr; Arthur V. Cooley, vp & coml mgr; Richard O. Waters, prog & news dir; Charles E. Renfrow, chief engr.

WHKP-FM April 15, 1958: 102.5 mc; 7.8 kw. Ant 2 feet. Dup WHKP 20%.

WHVL Sept 1, 1964: 1600 kc. 717 Greenville Highway. (28739). OXFord 2-1600. The Mountain-air Corporation.

Steve Morris, pres & gen mgr; Jim Northington, asst mgr.

HICKORY (704) Catawba county

WHKY June 10, 1940: 1290 kc; 5 kw-D, 1 kw-N, DA-N. 415 First Ave., N.W. (28601). 345-2294. Catawba Valley Bcstg Co. See Nwspr.

Net: ABC. Spec progs: C&W 12 hrs wkly.

Robert E. Cline, pres; Edmund S. Long, gen mgr; H. Anderson Brinkley, coml mgr; Mrs. Mary Ann Mull, prog dir; G. Lewis Brooks, news dir; Thomas E. Long, asst mgr & chief engr.

WHKY-FM Jan 20, 1959: 102.9 mc; 14.8 kw. Ant 325 ft. Dup WHKY 60%. Stereo.

WIRC Dec 5, 1948: 630 kc; 1 kw-D. 329 First Ave., N.W. (28601). 345-2124. Foothills Bcstg Inc.

Rep: Savalli/Gates. Spec progs C&W 12 hrs wkly.

Margaret A. Smith, pres; Edmond H. Smith Jr., sec-treas & gen mgr; Lee Douglas, coml mgr; Mattie Padgett, prog dir; Larry Yount, prom mgr; Bob White, news dir; Elmer Troutman, asst mgr & chief engr.

WIRC-FM Dec 7, 1962: 95.7 mc; 11.5 kw. Ant 350 ft. Dup WIRC.

WSPF 1000 kc; 1 kw-D. Piedmont Bcstg Co. George R. McGovern, gen mgr.

HIGH POINT (919) Guilford county

WHPE July 1947: 1070 kc; 1 kw-D. Box 1819. (27261). 883-1466. High Point Bcstg Co. (acq 2-54).

Net: Keystone. Spec progs: Neg 10 hrs wkly. Gary C. Davis, pres, gen mgr & chief engr; Hal W. Hicks, coml mgr.

WHPE-FM November 1947: 95.5 mc; 13 kw. Ant 395 ft. Dup WHPE.

***WHPS(FM)**: 89.3 mc; 10 w. Bd of School Commissioners of High Point.

WMFR October 1935: 1230 kc; 1 kw-D, 250 w-N. Box 27. (27261). 888-4593. Radio Station WMFR Inc. (acq 12-1-47).

Net: ABC. Rep: Burn-Smith. Spec progs: Neg 8 hrs wkly.

Frank S. Lambeth, pres & gen mgr; Gerald D. Sullivan, asst mgr & prom mgr; Frank Smith, coml mgr; W. R. Carter, prog dir; Howard McCurry, news dir; Robert P. Boyd, chief engr.

WMFR-FM 1946: 99.5 mc; 8 kw. Ant 350 ft. Dup WMFR.

WNOS June 1953: 1590 kc; 1 kw-D. Country Club Dr. (27260). 882-6851. Doss Bcstg of North Carolina Inc. (acq 3-1-59).

Rep: Devney. Spec progs: C&W 24 hrs wkly.

Robert I. Smith, pres, gen & prom mgr, news dir & chief engr; J. Archie Laney, coml mgr.

WNOS-FM June 1953: 100.3 mc; 2.7 kw. Ant 195 ft. Dup WNOS daytime.

JACKSONVILLE (919) Onslow county

WJNC Oct 16, 1945: 1240 kc; 1 kw-D, 250 w-N. Drawer E. (28541). 347-1707. Onslow Bcstg Corp. (acq 10-1-55).

Rep: Devney.

Robert P. Mendelson, pres, gen & coml mgr; Jean Jackson, prog dir; James B. Hartline, chief engr.

WLAS June 21, 1954: 910 kc; 5 kw-D. Box 1197. (28541). 347-4111. Seaboard Bcstg Corp. Net: Tobacco. Rep: TN Spot Sales, Voigt.

Paul Parker, gen & coml mgr, prog dir & prom mgr; Frank Hathaway, chief engr.

KANNAPOLIS (704) Cabarrus county

WGTL June 10, 1947: 870 kc; 1 kw-D. Box 148. (28081). WEBster 3-8700. Fred H. Whitley Inc.

Fred H. Whitley, owner & gen mgr; William E. Rumble, chief engr.

WRKB Dec 11, 1960: 1460 kc; 500 w-D. 101 W. First St. (28081). WEBster 3-1121. Foy T. Hinson.

Spec progs: C&W 6 hrs wkly.

Foy T. Hinson, gen mgr & chief engr; L. C. McCommons, coml mgr; Bob Lee, prog dir; Ralph Johnston, news dir.

WRKB-FM: 99.7 mc; 3.8 kw. Ant 155 ft.

KING (919) Stokes county

WKTE Dec 4, 1963: 1090 kc; 500 w-D. Stokes County Bcstg Co.

Ray A. Childers, mgr; Davie O. Russell, prog dir; Ralph Thomas, chief engr.

KINGS MOUNTAIN (704) Cleveland county

WKMT March 12, 1953: 1220 kc; 1 kw-D. Box 669. (28086). 739-3672. R. H. Whitesides.

Spec progs: C&W 15 hrs wkly.

Jonas R. Bridges, gen & coml mgr; Doris S. Bridges, prog dir; Ray Farris, news dir; Fred S. Pritchard, chief engr.

KINSTON (919) Lenoir county

WELS September 1950: 1010 kc; 1 kw-D. 1312 W. Vernon Ave. (28501). JACKson 3-5151. Farmers Bcstg Serv Inc.

Net: Carolina Radio. Rep: Bogner & Martin. Spec progs: Neg 10 hrs wkly.

William S. Page, pres; Jack P. Hankins, gen mgr; Patrick Howell, prog dir; Robert Taylor, news dir; Harvey Mewborn, chief engr.

WFTC Feb 28, 1937: 960 kc; 5 kw-D, 1 kw-N, DA-N. Box 609. (28501). JACKson 3-4111. HGR Bcstg Co. (acq 4-1-62).

Net: ABC; Tobacco. Rep: TN Sales.

Donnie A. Gay, pres; J. B. Ham, gen mgr; Wilbur Jackson Rider, news dir; Herman B. Civils, chief engr.

WISP May 1954: 1230 kc; 1 kw-D, 250 w-N. Box 960. (28501). 523-6161. Smiles of Kinston Inc. (acq 11-1-61). See Norman J. Suttles Stns.

Rep: Walton.

Norman J. Suttles, pres; Richard Surles, gen mgr; A. D. Roberts, coml mgr; Chuck Travis, prog dir; Dave Hardison, chief engr.

LAURINBURG (919) Scotland county

WEWO Sept 1, 1947: 1080 kc; 1 kw-D. Box 512. (28352). 276-2911. Scotland Bcstg Co.

Net: Keystone, Tobacco. Spec progs: C&W 20 hrs wkly.

Edwin Pate, pres; J. R. Dairymple Jr., stn mgr; Clint Willis, mgr; Don Major, prog & news dir; Truman Brock, chief engr.

For explanation of listings see page B-3.

NORTH CAROLINA

WEWO-FM May 1, 1951: 96.5 mc; 9.2 kw. Ant 215 ft. Dup WEWO 65%.

WLNC Jan 3, 1952: 1300 kc; 500 w-D. Box 1488. (28352). 276-1300. Laurinburg Bcstg Co. Rep: Hopewell. Spec progs: Neg 8 hrs, C&W 15 hrs, both wkly.

George W. Phillips, pres & gen mgr; J. B. Odom Jr., coml mgr; Mike Boone, prog dir; Stewart Thrower; prom mgr; Tom Shields, news dir; Dave Raley, chief engr.

LEAKSVILLE (919) Rockingham county

WLOE Dec 20, 1946: 1490 kc; 250 w. Box 632. (27288). MAIn 3-3118. WLOE Inc.

WLOE-FM March 20, 1949: 94.5 mc; 13.5 kw. Ant 96 ft. Dup WLOE 65%. Stereo.

LENOIR (704) Caldwell county

WJRI March 15, 1947: 1340 kc; 1 kw-D, 250 w-N. 107 West Ave. (28645). PLaza 4-5361. Mrs. Katherine B. Rabb, exec. (acq 11-6-61).

Net: MBS, Keystone.
Mrs. Katherine B. Rabb, pres; F. Kent Atwater, gen & coml mgr; LeRoy Childress, prog dir; A. G. Foard Jr., news dir; Olan Harmon, chief engr.

LEXINGTON (704) Davidson county

WBUY Sept 22, 1946: 1440 kc; 5 kw-D, 1 kw, DA-N. Box 538 (27292). 246-2716. Davidson County Bcstg Co.

Net: Tar Heel Sports; Keystone. Rep: Hope-well. Spec progs: C&W 5 hrs wkly.
Greeley N. Hilton, co-owner, pres & stn mgr; Omar G. Hilton, co-owner & tech dir; Dewey Hutchins, coml mgr; Ed Fuller, prog dir & prom mgr; Richard Norwood, news dir; Fred Honeycutt, chief engr.

WBUY-FM Aug 24, 1949: 94.1 mc; 4.3 kw. Ant 195 ft. Dup WBUY.

LINCOLNTON (704) Lincoln county

WLON Aug 28, 1953: 1050 kc; 1 kw-D. Box 430. (28092). REgent 5-8071. Lincoln County Bcstg Co.

W. Jack Brown, pres & gen mgr; Carl Smith, prog dir; David Boliek, news dir; Dennis C. Long, chief engr.

LOUISBURG (919) Franklin county

WYRN Sept 11, 1958: 1480 kc; 500 w-D. Box 66. (27549). GYpsy 6-3105. Franklin Bcstg Co.

Net: Tobacco.
Joseph T. Lane, owner, mgr & chief engr; Clay McBride, prog dir; H. C. Lane, news dir.

LUMBERTON (919) Robeson county

WAGR Nov 27, 1954: 580 kc; 500 w-D. Box 1056. (28358). REdfield 9-3394. Southeastern Bcstg Corp. (acq 4-2-57).

Rep: Walton; Beaver. Spec prog: C&W 6 hrs wkly.
Denzel Shaver, pres; Al Kahn, vp & gen mgr; Len Lovette, prog dir; Milton Newsom, chief engr.

WAGR-FM July 19, 1964: 102.3 mc; 3 kw. Ant 270 ft. Programs separate from WAGR.

WTSB June 8, 1946: 1340 kc; 1 kw-D, 250 w-N. Box 393. (28358). 739-6056. Robeson Bcstg Corp.

Net: ABC, Keystone. Rep: Continental.
J. A. Sharpe Jr., pres; Al G. Stanley, gen mgr; Patrick Simon, news dir; Bruce Worrell, chief engr.

WTSB-FM Dec 1, 1960: 95.7 mc; 6.5 kw. Ant 130 ft. Dup WTSB 90%.

MARION (704) McDowell county

WBRM May 9, 1949: 1250 kc; 1 kw-D. Drawer 229. (28752). 695-7221. Lake City Bcstg Corp.

W. P. Erwin, pres; Jack Reynolds, mgr & news dir; J. C. Pleasant, coml mgr; Hubert C. Martin, chief engr.

MARHSALL, Madison county

WMMH Sept 20, 1956: 1460 kc; 500 w-D. Box 528. (28753). Phone 3521. Marshall Bcstg

Co. (acq 8-2-57).

MAYODAN, Rockingham county

WMYN July 15, 1957: 1420 kc; 500 w-D. Box 311, Madison, N. C. (27025). 548-9207. Mayo Bcstg Corp.

Spec progs: C&W 17 hrs wkly.
J. B. Shelton, pres; Banner F. Shelton, gen mgr; David Nuttall, chief engr.

MOCKSVILLE (704) Davie county

WDSL not on air, target date unknown: 1520 kc; 5 kw, 1 kw (CH)-D. Radio Bldg. (27028). Wilkes Bcstg. See Potter Stns.

WSDC: 1560 kc; 250 w-D. Box 236. (27028). 634-2177. Davie Bcstg Co.

MONROE (704) Union county

WMAP July 1947: 1060 kc; 250 w-D. Box 590. (28110). 283-8155. Union Bcstg Corp. (acq 6-49).

Net: ABC, Keystone. Spec progs: Neg 2 hrs, C&W 9 hrs, both wkly.
Frank A. Funderburk, pres & gen mgr; Howard Baucum, prog dir; William D. Benton, sec & treas; M. Howard Baucum, chief engr.

MOORESVILLE (704) Iredell county

WHIP 1950: 1350 kc; 1 kw-D. (28115). NOrth 3-4301. Wayne M. Nelson.

Net: Keystone.
Wayne M. Nelson, gen mgr; Leoma Showmar, coml mgr; Philip W. Nelson, prog dir & chief engr; Buck Mills, prom mgr.

MOREHEAD CITY (919) Carteret county

WMBL July 29, 1947: 740 kc; 1 kw-D. Box 432. (28557). PArk 6-3188. Carteret Bcstg Co.

Net: Keystone. Rep: Webb. Spec progs: Neg 3 hrs: C&W 8 hrs, both wkly.
Grover C. Munden, pres; Robert R. Pate, gen mgr; Emma Lee Hall, coml mgr; John C. Erwin, prog dir; Robert L. Statham, chief engr.

MORGANTON (704) Burke county

WMNC Sept 23, 1947: 1430 kc; 5 kw-D. Box 698. (28655). 437-0521. Nathan J. Cooper.

Net: Keystone.
Nathan J. Cooper, pres & gen mgr; Hubert J. Powell, coml mgr; Madelyn Y. Patton, prog dir; Mrs. Wake Bridges, news dir; Frank A. Ballew, chief engr.

WMNC-FM Aug 3, 1963: 92.1 mc; 3 kw. Ant 145 ft. Dup WMNC 70%.

WSVM (See Valdese).

MT. AIRY (919) Surry county

WPAQ February 1948: 740 kc; 10 kw-1 kw (Canadian restricted)-D. Box 907. (27030) 786-6111. Ralph D. Epperson. See Epperson Sr. Stns.

Net: Keystone. Rep: Clark. Spec progs: C&W 10 hrs wkly.
Ralph D. Epperson, pres & chief engr; Blair Eubanks, stn mgr; Lucy Bowman, coml mgr; Shirley P. Caudle, prog dir; Judy L. Stone, prom mgr; James Gray, news dir.

WSYD Oct 4, 1951: 1300 kc; 5 kw-D, 1 kw-N, DA-N. Box 1126. (27030). STate 6-2147. Mount Airy Bcstg Inc.

Net: MBS, Rep: Hopewell.
Erastus F. Poore, pres, gen & sls mgr; Elbert Williams, prog dir & prom mgr; Paul Johnson, chief engr.

MT. OLIVE (919) Wayne county

WDJS Dec 27, 1961: 1430 kc; 1 kw-D. E. Center St. Box 429. (28365). OLdfield 8-4145. The Mount Olive Bcstg Co.

Spec progs: Neg 2 hrs; C&W 12 hrs, both wkly.
James H. Mayo, gen mgr, chief engr & sls mgr; Norwood Anderson, news dir; Ann W. Mayo, prog dir.

MURPHY (704) Cherokee county

WCVP Oct 12, 1958: 600 kc; 1 kw-D. Box 280. (28906). 837-2151. Cherokee Bcstg Co. Spec progs: C&W 3 hrs wkly.

Max M. Blakemore, gen mgr & chief engr; Woody Huskey, coml mgr; Elvia Blakemore, prog dir; Mary K. Jones, news dir.

WKRR Aug 8, 1958: 1320 kc; 5 kw-D. Box 339. (28906). 837-3210. Childress Bcstg Corp. of Murphy.

NEW BERN (919) Craven county

WHIT April 23, 1932: 1450 kc; 250 w. (CP 1 kw D, 250 w-N). Box 551. (28561). MEIrose 7-4454. Ray D. Williams (acq 5-1-55).

Net: MBS, Tobacco. Rep: Savalli/Gates.
Don Hammond, gen mgr & chief engr.
WRNB July 5, 1953: 1490 kc; 1 kw-D, 250 w-N. Box 1510. (28561). 637-6144. Jefferay Bcstg Corp. (acq 11-8-58).

Net: Keystone.
William W. Jefferay, pres & gen mgr; George B. Nelson, stn mgr; Mrs. Ruby Piland, news dir; Billy G. Haire, chief engr.

NEWTON (704) Catawba county

WNNC June 18, 1948: 1230 kc; 1 kw-D, 250 w-N. Box 148. (28658). 464-4041. Newton-Conover Bcstg Co. (acq 8-5-54).

Earl Holder, pres, gen & prom mgr; Eugene Henry, coml mgr; Glen Bell, chief engr.

NORTH WILKESBORO (919) Wilkes county

WKBC June 1947: 810 kc; 1 kw-D. Radio Bldg. (28659). Phone 633. Wilkes Bcstg Co. See Potter Stns.

WKBC-FM: 97.3 mc; 4.5 kw. Ant 225 ft. Same licensee as WKBC.

OXFORD, Granville county

WOXF June 9, 1949: 1340 kc; 1 kw-D, 250 w-N. Box 1111. (27565). Phone 4167. Oxford Bcstg Corp. (acq 1955).

A. N. Critcher, pres, treas & gen mgr; F. R. Critcher, vp & asst mgr; Gale P. Lewis, chief engr.

PLYMOUTH (919) Washington county

WPNC Sept 11, 1959: 1470 kc; 1 kw-D. Box 67. (27962). SWan 3-4104. Harry A. Epperson Sr. See Epperson Sr. Stns.

RAEFORD (919) Hoke county

WSHB April 25, 1963: 1400 kc; 1 kw-D, 250 w-N. Box 698. (27962). 875-2148. Stanmar Bcstg Co.

Net: Tobacco. Spec progs: C&W 6 hrs.
Al G. Stanley, pres; Edward R. Rogers, gen & coml mgr; Reginald Britt, prog dir.

RALEIGH (919) Wake county

WKIX 1947: 850 kc; 10 kw-D, 5 kw-N, DA-N. Box 868. (27602). 832-5511. WKIX Bcstg Co. (acq 1-59). See Henderson Belk Stns.

Rep: Adv Time Sls.
Hugh E. Holder, vp & gen mgr.
WKIX-FM 1947: 96.1 mc; 29 kw. Ant 450 ft. Dup WKIX.

WLLE November 1954: 570 kc; 500 w-D. Box 190. (27602). TEmple 3-3874. Raleigh-Durham Bcstg Corp. (acq 2-15-62).

WNOH Aug 15, 1962: 1550 kc; 1 kw-D. 622 Downtown Blvd. (27603). 828-9912. N. C. Electronics Inc. See Norman J. Suttles Stns.

James P. Poston, pres; Terry Watts, gen mgr; Perry Turner, opns mgr; Jim Swain, coml mgr.

WPTF 1924: 680 kc; 50 kw, DA-N. Insurance Bldg. TEmple 2-8311. TWX 919-828-7595. WPTF Radio Co. (acq 1927).

Net: NBC. Rep: Christal.
R. H. Mason, pres & gen mgr; R. W. Youngsteadt, sls mgr; Graham B. Poyner, prog dir; Don Fowler, prom mgr; Keith Hundley, news dir; Henry Hulick Jr., chief engr.

WPTF-FM August 1949: 94.7 mc; 50 kw. Ant 560 ft. Dup WPTF 90%.

WRAL March 1939: 1240 kc; 1 kw-D, 250 w-N. 130 S. Salisbury St. (27601). TEmple 4-6401. Capitol Bcstg Co.

Net: Tobacco. Rep: H-R, TRN. Spec progs: Neg 7 hrs wkly.

NORTH CAROLINA

A. L. Fletcher, pres; Wally Voight, radio dir; Jack Allers, prom mgr; Al Smith, prog dir; Tom Tucker, news dir; Robert Stephenson, chief engr.
WRAL-FM 1946: 101.5 mc; 250 kw. Ant 990 ft. Progs sep from WRAL.
WRAL-TV affil.

REIDSVILLE (919) Rockingham county

WFRC Oct 15, 1947: 1600 kc; 1 kw, DA-N. Box 990. (27320). 349-4361. Piedmont-Carolina Bcstg Co.

Net: ABC, Keystone. Rep: Bogner & Martin.
 H. T. Williams, pres; Stephen F. Woodson, gen mgr; Steve Woodson, coml mgr; Forrest Bedell, prog dir; Robert G. Pinnix, prom mgr; William G. Dudley, news dir; B. G. Grogan, chief engr.

WREV 1950: 1220 kc; 1 kw-D. Box 1349. (27320). 342-1333. Reidsville Bcstg Co. See Nwspr.

Rep: Beaver. Spec progs: Neg 21 hrs wkly.
 William M. Oliver Sr., pres; E. M. (Buck) Hurd, gen & coml mgr; Mrs. Katye Price Oliver, prog dir; William M. Oliver Jr., news dir & chief engr.

WWMO(FM) April 26, 1949: 102.1 mc; 1.6 kw. Ant 330 ft. Progs sep from WREV.

ROANOKE RAPIDS (919) Halifax county

WCBT November 1940: 1230 kc; 1 kw-D, 250 w-N. 251 Roanoke Ave. (27870). 537-4184. Roanoke Rapids Radio Corp. (acq 9-29-61).

Rep: Continental. Spec progs: Neg 6¼ hrs, C&W 13 hrs, both wkly.

Henry M. Best Jr., pres; Roy L. Davis, gen mgr; Al Drew, coml mgr; Mrs. Peggy E. Etheridge, prog dir & prom mgr; A. C. Tant, news dir; Marvin L. Floyd, chief engr.

ROCKINGHAM (919) Richmond county

WAYN September 1946: 900 kc; 1 kw-D. Box 591 (28379). 895-4041. WAYN Inc. (acq 7-1-64).

William Futterer, gen & coml mgr & prog dir; Wayne Medlin, chief engr.

ROCKY MOUNT (919) Nash county

WCCE November 1947: 810 kc; 1 kw-D. Box 2005. (27802). 612-3108. Eastern Carolina Electronics Inc. See Nwspr.

Net: CBS; Tobacco. Rep: Savalli/Gates.
 Josh Horne, pres; Mel Warner, gen mgr; Ray Thompson, coml mgr; Sam Bland, prog dir; Viles Williams, chief engr.

WFMA(FM) Nov 1947: 100.7 mc; 33 kw. Ant 400 ft. Prog sep from WCCE.

WEED Sept 10, 1933: 1390 kc; 5 kw-D, 1 kw-N, DA-N. Box 752. (27802). Gibson 6-6736. W. A. Wynne.

Net: ABC, Caranet. Rep: Burn-Smith.
 W. A. Wynne Jr., gen mgr; George Peterson, coml mgr; Don Williams, prog dir; James C. Jones, chief engr.

WEED-FM 1949: 92.1 mc; 270 w. Ant 160 ft. Dup WEED.

WRMT Dec. 15, 1958: 1490 kc; 1 kw-D, 250 w-N. Box 283. (27802). 442-1490. Atlantic Radio Corp. (acq 9-1-61). See Fox Stns.

Rep: Walton.
 Stanley Fox, pres; Bud Morgan, gen mgr; Vince Marty, coml mgr; Rick Sanders, prog dir; Russ Skinner, chief engr.

ROXBORO, Person county

WRXO 1949: 1430 kc; 1 kw-D. Box 130. (27573). Phone 6013. Roxboro Bcstg Co.

Net: MBS. Spec progs: Neg 4 hrs, C&W 21 hrs, both wkly.

Harold S. Taylor, pres, mgr & chief engr.
WRXO-FM 1958: 96.7 mc; 600 w. Ant 280 ft. Dup WRXO.

SALISBURY (704) Rowan county

WSAT April 28, 1948: 1280 kc; 1 kw. DA-N. Drawer 99. (28144). 633-0621. Mid-Carolina Bcstg Co. See Mid-Carolina Bcstg Stns.

WSTP Jan 1, 1939: 1490 kc; 250 w. Bx 157. (28144). 636-3811. WSTP Inc. (acq 10-20-56).

Net: MBS. Rep: Devney; Carpenter,
 Tom Harrell, pres, gen & coml mgr; Sylvia Wiseman, vp, prog dir; Wayne Ashworth, news dir; Bill Weant, opns mgr; Fred Ostwalt, chief engr.

WSTP-FM March 16, 1946: 106.5 mc; 15 kw. Ant 250 ft. Dup WSTP 90%.

SANFORD (919) Lee county

WEYE Oct 2, 1952: 1290 kc; 1 kw-D. Box 550. (27331). 775-3021. Crest Bcstg Corp. (acq 64).

Net: Keystone; Tobacco. Rep: T.N. Spot Sls.
 Spec progs: Neg 1 hr wkly.
 Billy E. Peele, gen mgr; Jerry M. Farmer, coml mgr; Don Smith, prog dir; Gale P. Lewis Jr., chief engr.

WWGP 1946: 1050 kc; 1 kw-D. Box 651. (27331). 775-3525. WWGP Bcstg Corp. (acq 7-1-58).

Net: Keystone; Tobacco. Rep: T.N. Spot Sls.
 Frank J. Abbott Jr., pres & mgr; Mary Snow Abbott, vo & women's dir; James Curtis Pater-son, chief engr.

WWGP-FM 1950: 105.5 mc; 490 w. Ant 340 ft. Dup WWGP.

SCOTLAND NECK, Halifax county

WYAL April 3, 1960: 1280 kc; 5 kw-D. Box 425. (27874). VALlev 6-9321. WYAL Radio Inc.
 Rep: T. N. Spot Sls. Spec progs: Neg 25 hrs; C&W 24 hrs, both wkly.

John Laurino, pres; Byron Thomas, gen & coml mgr; Frazier Helms, prom mgr; Mary Thomas, news dir; Jimmy Casey, chief engr.

SELMA, Johnston county

WBZB not on air, target date unknown: 1510 kc; 500 w-D. Box 84. (27576). Carolina Bcstg Assoc.

SHALLOTTE (919) Brunswick county

WVGB not on air, target date unknown: 1410 kc; 500 w-D. Shallotte Bcstg Co.

SHELBY (704) Cleveland county

WADA July 9, 1958: 1390 kc; 500 w-D (CP: 1 kw D, 500 w-N. DA) Drawer 199. (28150). 482-1390. Cleveland County Bcstg Co.
 Spec progs: Neg 10 hrs wkly.

Boyce J. Hanna, gen mgr & pres; Motte Hanna, vp, prog; Harold J. Noles, coml mgr; Lawrence K. Vasse, chief engr; Jim Whisnant, prog dir; Sanford Faulkner, prom mgr; Tom Arledge Jr., news dir.

WBT: 1110 kc, 1 kw-DA, synchronous amplifier, night only, of WBT Charlotte.

WOHS Aug 21, 1946: 730 kc; 1 kw-D. Box 1401. (28150). 487-6313. Western Carolina Radio Corp.

Net: MBS, Keystone.
 Robert M. Wallace, pres & gen mgr; Harold R. Watson, coml mgr; Mattie Allen, prog dir; Edwin Patterson, chief engr.

WOHS-FM 1948: 96.1 mc; 2.6 kw. Ant 460 ft. Dup WOHS 60%.

SILER CITY (919) Chatham county

WNCA Aug 19, 1952: 1570 kc; 1 kw-D. Box 352. (27344). SHERwood 2-2135. Chatham Bcstg Co. of Siler City (acq 3-1-62).

Net: Tobacco. Rep: Hopewell.
 David P. Welborne Jr., pres & gen mgr; Roy A. Edwards, coml mgr; Esther K. Dodd, prog dir; Roy A. Edwards, news dir, Edward Fox, chief engr.

SMITHFIELD (919) Johnston county

WMPM 1950: 1270 kc; 5 kw-D. Box 238. (27577). WEBster 4-2434. Carolina Bcstg Service Inc. (acq 12-1-58).

Net: Keystone, Caranet, Tobacco. Spec progs: Neg 6 hrs; C&W 12 hrs, both wkly.
 John Ciccone, stn mgr; Carl Lamm, gen mgr & prog dir; Mahle Talton, coml mgr; Joey Deloach, prom mgr; Bill Tobell, news dir; Jim Thomas, chief engr.

SOUTH GASTONIA (704) Gaston county

WGAS Aug 14, 1959: 1420 kc; 500 w-D. Box

250, Gastonia, N. C. (28053). 865-5796. MGM Bcstg Corp.

Rep: Hopewell.
 Lewis Young, pres; Glenn Mace, gen mgr; Grady Carpenter, coml mgr; Cloyd Bookout, prog dir; Lyle Edwards, news dir; Clay Groves, chief engr.

SOUTHERN PINES (919) Moore county

WEEB Nov 15, 1947: 990 kc; 5 kw-D. Box 570. (28387). OXFord 5-7001. Friendship Broad-casters.

Net: ABC, Keystone. Rep: Holman.
 Jack S. Younts, pres & gen mgr; George H. Garde, stn & coml mgr; Elizabeth Younts, prog dir.

SPRING LAKE (919) Cumberland county

WFBS: 1450 kc; 500 w-D, 250 w-N. (CP 1 kw-D, 250 w-N). Radio Smiles Inc. See Norman J. Shuttles Stns.

SPRUCE PINE (704) Mitchell county

WTOE Dec 24, 1955: 1470 kc; 1 kw-D. Box 536. (28777). PO 5-4296. Toe River Valley Bcstg Co.

Tom N. Cooper, pres & gen mgr; Rebecca Wilson, coml mgr; Kenneth E. Woodard, chief engr.

STATESVILLE (704) Iredell county

WOBM Oct 7, 1957: 550 kc; 500 w-D. Box 1027. (28677). 872-2455. Iredell Bcstg Corp.

Walter A. Duke, pres; Clay Cline, gen & coml mgr; Norris Mayberry, prog dir & prom mgr; Michael Duke, chief engr.

WDBM-FM March 16, 1961: 96.9 mc; 3.6 kw. Ant 340 ft. Dup WDBM 98%.

WSIC May 3, 1947: 1400 kc; 1 kw-D, 250 w-N. 1117 Radio Rd. (28677). 872-6345. Statesville Bcstg Co.

Rep: TN Spot.
 A. Fuller Sams, pres; G. M. Allen, gen mgr; Robert W. Marlowe, asst mgr & coml mgr; David Brashder, prog & news dir; T. K. Abernethy, chief engr.

WFMX (FM) May 3, 1947: 105.7 mc; 2.4 kw. Ant 335 ft. Statesville Bcstg Co. Programs separately from WSIC.

SYLVA (704) Jackson county

WMSJ Nov 8, 1957: 1480 kc; 5 kw-D. Box 157. (28779). 586-2221. WMSJ Inc. See Childress Stns.

James B. Childress, pres & gen mgr; Loy Hensley, coml mgr; Mickie C. Childress, prog dir; Eddie Dean, news dir; Ronnie Childress, chief engr.

TABOR CITY, Columbus county

WTAB July 1, 1954: 1370 kc; 5 kw-D. Box 528. (28463). Phone 3171. Tabor City Bcstg Co.

Net: Keystone. Spec progs: C&W 30 hrs wkly.
 J. M. Soles Jr., pres & gen mgr; Ken Lovell, prog dir; Gene West, chief engr.

TARBORO (919) Edgecombe county

WCPS January 1947: 760 kc; 1 kw-D. Box 1112. (27886). 823-2191. Coastal Plains Bcstg Co.

Net: Caranet. Rep: Dorá-Clayton. Spec progs: Neg 8 hrs wkly.

V. E. Fountain, pres; Robert L. Harper, gen mgr; Charles H. Westbrook, coml mgr; Deleon Wheeler, prog dir; Alva Clark, chief engr.

WCPS-FM September 1952: 104.3 mc; 7 kw. Ant 260 ft. Progs sep from WCPS.

TAYLORSVILLE (704) Alexander county

WSTH May 2, 1964: 860 kc; 250 w-D. Box 606. (28681). Alexander Bcstg Co.

Spec progs: C&W 90%; 10% misc. wkly.
 C. K. Sherrill, pres; James K. Shelton, gen mgr & chief engr; Sudie S. Shelton, coml mgr; Carl F. Davis, prog & news dir; Ronnie Hatfield, prom mgr.

WTLK: 1570 kc; 500 w-D. Center Bcstg Co.

For explanation of listings see page B-3.

NORTH CAROLINA—NORTH DAKOTA

THOMASVILLE, Davidson county

WTNC September 1947: 790 kc; 1 kw-D. Box 250. (27360). 476-7701. Thomasville Bcstg Co. Rep: Continental.
R. F. VanLandingham, pres; Harold G. Harrison, gen mgr & coml mgr; John A. Mauti, news dir; Clyde C. Fritts, chief engr.

WTNC-FM April 1949: 98.3 mc; 450 w. Ant 250 ft. Dup WTNC.

TROY, Montgomery county

WIRM Dec 7, 1961: 1390 kc; 500 w-D. Box 57. (27371). 576-8811. Montgomery Bcstg Inc. (acq 6-1-62).

John C. Wallace, pres & gen mgr; Golia S. Loffin, coml mgr; Tommye S. Wallace, prog dir; Douglas Byrd, chief engr.

TRYON (704) Polk county

WTYN Oct 1, 1954: 1550 kc; 1 kw-D. Box 940. (28782). 856-5677. Polk County Bcstrs (acq 4-1-56).

Net: Keystone.

Henry G. Bartol Jr., gen mgr; Gertrude S. Taylor, prog dir; H. L. Rickenbacker, prom mgr; Jack Buttram, chief engr.

VALDESE (704) Burke county

WSVM Oct 6, 1961: 1490 kc; 1 kw-D, 250 w-N. Box 99. (28690). TRinity 9-5000. Burke County Bcstg Co. See Suburban Radio Group Stns.

Robert R. Hilker, pres; William R. Rollins, vp & gen mgr; Ellis Greenway, prog dir; Bill Hicks, news dir; Norman Beach, chief engr.

WADESBORO (704) Anson county

WADE July 23, 1947: 1210 kc; 1 kw-D. Box 341. (28170). MYrtle 4-2175. Carolinas Adv.

Net: Keystone. Spec progs: Neg 4½ hrs wkly.

W. P. Billingsley, gen mgr; K. R. Read, chief engr.

WALLACE (919) Duplin county

WLSE May 13, 1953: 1400 kc; 1 kw-D, 250 w-N. Box 449. (28466). ATwater 5-2187. Duplin Bcstg Co.

Net: Tobacco. Rep: TN. Spec progs: Neg 4 hrs wkly.

Harry Kramer, pres; Grace Heath, gen mgr; Lou Brinkley, coml mgr; Leon Stone, prog dir; Stanley King, prom mgr; Rod Dorsey, chief engr.

WASHINGTON (919) Beaufort county

WEEW Sept 6, 1961: 1320 kc; 500 w-D. Box 439. (27889). WHitney 6-4124. WEEW Inc.

WITN March 3, 1942: 930 kc; 5 kw-D, 1 kw-N, DA-N. Box 793. (27889). 946-2162. Tar Heel Bcstg System.

Net: ABC. Rep: Venard, Torbet & McConnell, Ayers.

W. R. Roberson Jr., pres; W. W. Moore, gen mgr; R. W. Frowein, coml mgr; M. Daniels, prog dir; George Ball, chief engr.

WITN-FM Dec 1, 1964: 93.3 mc; 100 kw. Ant 1310 ft. (CP Ant 1220 ft). Prog sep from WITN.

WAYNESVILLE (704) Haywood county

WHCC August 1947: 1400 kc; 1 kw-D, 250 w-N. Box 180. (28786). 456-8661. Radio Station WHCC (acq 10-1-53).

Net: Keystone. Spec progs; C&W 12 hrs wkly. Kenneth D. Fry, gen & sls mgr; Margaret F. Fry, prog dir & treas; John F. Rietz, chief engr.

WELDON (919) Halifax county

WCNF Dec 24, 1959: 1400 kc; 1 kw-D, 250 w-N. 1504 Roanoke Rapids Rd. (27890). Jefferson 6-3115. Twin City Bcstg Co.

Net: MBS; Keystone. Rep: Caranet. Spec progs: Neg 27 hrs, C&W 24 hrs wkly.

Nathan Frank, pres; Dr. Claye Frank, coml mgr; Fred Taylor, prom mgr; Lewis Hiland, chief engr.

WENDELL-ZEBULON (919) Wake county

WETC June 16, 1959: 540 kc; 250 w-D. (CP; 5

kw DA-D). Box 278. (27591). ANdrew 9-9325. Wendell-Zebulon Radio Co.

Lewis V. Parrish, pres; Bill Kirby, gen mgr & chief engr; Charles C. Hocutt, coml mgr; Bruce Creekmore, prog & news dir; Henry Holt, prom mgr.

WEST JEFFERSON (919) Ashe county

WKSK May 27, 1959: 1600 kc; 1 kw-D. Box 311. (28694). 246-6001. Childress Bcstg Corp of West Jefferson. See Childress Stns.

Net: Keystone.

James B. Childress, pres; J. Ardell Sink, gen mgr; Brice A. Miller, sls mgr; Remelle K. Sink, opns dir; Hoyt Potts, prog & news dir; Jim Maxwell, prom mgr; Charles E. Cortez, chief engr.

WHITEVILLE (919) Columbus county

WENC July 14, 1946: 1220 kc; 1 kw-D. (CP 5 kw-D) Box 700. (28472). 642-2133. Whiteville Bcstg Co.

Net: Tobacco. Rep: TN Spot.

J. Herman Leder, pres; Don Viets, gen mgr; Ed Potter, prog dir; William F. Rogers, chief engr.

WENC-FM Feb 21, 1962: 99.1 mc; 45 kw. Ant 150 ft. Dup WENC 80%.

WILLIAMSTON (919) Martin county

WIAM March 1951: 900 kc; 1 kw-D. Box 590. (27892). SW 2-4161. East Carolina Bcstg Co. (acq 8-1-58).

Net: Caranet. Rep: Dore. Spec prog: Neg 11 hrs wkly.

William H. Farrior, co-owner, stn mgr & prog dir; Charles M. Gaylord, co-owner, gen mgr & coml mgr; Walter L. Johnson Jr., chief engr.

WIAM-FM Aug 1, 1962: 103.7 mc; 3 kw. Ant 200 ft. Dup WIAM 50%.

WILMINGTON (919) New Hanover county

WGNI Dec 24, 1946: 1340 kc; 1 kw-D, 250 w-N. Box 869. (28402). RO 2-2493. New Hanover Bcstg Co. (ack 7-1-48).

Net: CBS. Rep: TN Spot.

Edmund Baydush, pres; Allen B. Jones, gen mgr; A. V. Thompson, coml mgr; A. L. Madely, chief engr; Bill Weathers, opns mgr.

WHSL Aug 15, 1963: 1490 kc; 250 w. (CP 1 kw D, 250 w-N). Box 921. (28402). ROger 2-4491. Progressive Bcstg Corp.

Spec prog: Neg 10½ hrs wkly.

Sidney W. Wilson, pres & gen mgr; James S. Pfaff, coml mgr; Bob Raleigh, prog dir; W. N. Allen, chief engr.

WKLM Dec 20, 1957: 980 kc; 5 kw-D. Box 432. 763-4633. Arlington-Fairfax Bcstg Corp. See Thoms Stns.

Rep: Williams, Clayton.

Harold H. Thoms, pres; James A. French Jr., gen mgr; Eric Bruten, coml mgr; Russ Speener, prog dir; "Hayseed" Thomas, prom mgr; John Lorek, news dir; Robert Bowden, chief engr.

WMFD April 15, 1935: 630 kc; 1 kw, DA-2. Box 1889. (28402). RO 2-0058. Dunlea Bcstg Industries Inc.

Net: ABC. Rep: Burn-Smith; Ochs.

R. A. Dunlea Sr., pres; R. A. Dunlea Jr., gen mgr; R. J. Hurley, coml mgr; John Powell, news dir; Harold Manning, chief engr.

WILSON (919) Wilson county

WGTM July 18, 1937: 590 kc; 5 kw, DA-2. Box 1020. (27894). 243-2188. Campbell Bcstg Inc. (acq 1-1-64).

Net: MBS; Tobacco. Rep: TN Spot; Brown. Spec progs: Neg 10 hrs; C&W 12 hrs, both wkly.

A. Harturee Couipbee, pres & gen mgr; S. R. Quick, coml mgr; W. J. Bunn, prog dir; Roger Philyau, prom mgr; Aaron Pitt, news dir; R. P. Carlson, chief engr.

WLLY 1961: 1350 kc; 1 kw-D. Harry A. Epperson Jr. See Epperson Sr. Stns.

WVDT June 1948: 1420 kc; 1 kw-D. 500 w-N, DA-N. Drawer 170. (27894). 243-5157. Wilson Radio Co.

Net: Caranet. Rep: Devney. Spec progs: Neg 12 hrs wkly.

H. W. Anderson Sr., pres; H. W. Severance, gen mgr; P. O. Barnes, coml mgr; William J. Wiggs, prog dir; Wistar Moore Jr., asst mgr; Robert D. Adkins, chief engr.

WVOT-FM March 1, 1961: 106.1 mc; 23 kw. Ant 185 ft. Dup WVOT.

WINSTON-SALEM (919) Forsyth county

WAAA Oct 28, 1950: 980 kc; 1 kw-D. Box 8987. (27106). 722-4121. Laury Associates Inc. (acq 9-1-56).

Rep: Dore; Ochs. Spec progs: Neg, 100%.

Seymour Schneidman, pres; Ranny Daly, gen mgr; Stuart Gordon, coml mgr; Larry Williams, prog & news dir; John Miller, prom mgr; Lee King, chief engr.

WAIR March 25, 1937: 1340 kc; 1 kw-D, 250 w-N. Box 2099. (27102). 725-7548. Holiday Bcstg Corp. (acq 8-11-61).

Rep: Williams.

John W. Googe, pres; J. Harold Vester, gen mgr; Jim Melvin, coml mgr; Steve Cohen, prog dir; Allan Powers, news dir; Ralph A. Thomas, chief engr.

WAIR-FM April 1947: 93.1 mc; 34 kw. Ant 370 ft. Dup WAIR 98%.

*WFDD-FM March 13, 1961: 88.1 mc; 10 w. Box 7405, Reynolds Stn. (27106). PA 5-9711, Ext 218. Trustees of Wake Forest College.

Julian C. Burroughs Jr., asst prof of speech.

WKBX October 1964: 1500 kc. 2614 New Walkertown Rd. 724-8034. Stuart W. Epperson. Spec prog: C&W 40 hrs wkly.

Stuart W. Epperson, gen & coml mgr; Nancy Epperson, prog dir; Hubert Henson, chief engr.

WPEG Nov 4, 1960: 1550 kc; 1 kw-D. 215 Northwest Blvd. (27105). 723-9627. WPEG Inc.

WSJS April 17, 1930: 600 kc; 5 kw, DA-2. Box 3018. (27102). PA 5-2311. TWX W Sal 370. Piedmont Pub. Co. (acq 5-1-37). See Nwspr.

Net: NBC. Rep: Peters, Griffin, Woodward. Harold Essex, vp & gen mgr; Richard Barron, asst gen mgr; Phil Hedrick, opns mgr; Robert Sparrow, sls mgr; Bill Brown, prog dir; Leon Lasley, chief engr.

WSJS-FM Dec 1, 1947: 104.1 mc; 15 kw. Ant 1440 ft. Dup WSJS.

WSJS-TV affil.

WTOB April 22, 1947: 1380 kc; 5 kw-D, 1 kw-N, DA-N. 300 S. Stratford Rd. (27103). PA 3-4353. Winston-Salem Bcstg Co. See Winston-Salem Bcstg Stns.

Rep: Eastman.

John G. Johnson, pres; Bob Jones, gen mgr; Dave Carroll, coml mgr; John Stanton, prog dir; Margaret Sugg, prom mgr; Ray Vogler, chief engr.

WYFS(FM) Dec 7, 1958: 107.5 mc; 1.55 kw. Ant 195 ft. 400 27th St., N.W. (27105). 723-0646. Fine Music Inc.

E. Fred Bennett, pres & chief engr; Allan C. Godwin, vp & gen mgr; Lowell R. Tillett, prog dir.

NORTH DAKOTA

*Noncommercial.

CALL COLLINS



James Littlejohn
12708 Myrtle Circle
Hopkins, Minnesota
Phone: 935-7011

NORTH DAKOTA—OHIO

BISMARCK (701) Burleigh county

KBMR Aug 15, 1958: 1350 kc; 500 w-D. Box 123. (58502). 255-1234. Weldon T. & Betty Heard joint venturers (acq 6-1-62).
Net: Keystone.

Weldon T. Heard, owner & pres; A. L. Anderson, gen mgr; Malcolm Davis, chief engr.

KBOM 1925: 1270 kc; 1 kw-D, 250 w-N. Box 539. (58502). 223-4111. Capital Bcstg Inc. (acq 3-3-63).

Net: MBS. Rep: Dakota Salesmakers.
Cal Culver, pres, stan & prom mgr; F. E. Fitzsimonds, vp & coml mgr; John Clement, prog dir; Pat Phillips, news dir; Herb Leupp, chief engr.

KFYR 1925: 550 kc; 5 kw, DA-N. Fourth at Broadway. (58502). CA 3-0900. TWX 241-9434. Meyer Bcstg Co. See Meyer Bcstg Co. Stns.

Wm. A. Ekberg, pres & gen mgr; Myron Atkinson, asst gen mgr; R. W. MacLeod, stn mgr; James G. Backlin, prog dir; Larry Mills, news dir; Leo H. Litt, chief engr.

KFYR-TV affil.

CARRINGTON, Foster county

KDAK Oct 16, 1961: 1600 kc; 500 w-D. Box 50. (58421). 652-3151. Central Bcstg Co.

F. W. Carr, pres & chief engr; Herb Witthauer, vp & gen mgr; Don May, prog dir.

DEVILS LAKE, Ramsey county

KDLR Jan 25, 1925: 1240 kc; 250 w. (CP 1 kw-D, 250-N). 400 Twelfth Ave. (58301). MO 2-2161. KDLR Inc.

Net: MBS. Rep: Holman.
Bert Wick, pres & gen mgr; Paul R. Lange, coml mgr; Wilbur Clemenson, prog dir; Harry Kosieracki, prom dir; Richard Moritz, chief engr.

DICKINSON (701) Stark county

KDIX 1947: 1230 kc; 1 kw-D, 250 w-N. 119 2nd Ave. W. (58601). 224-5133. TWX 8153. Dickinson Radio Assn.

Net: CBS. Rep: Holman; Hurley.
Stanley T. Deck, gen mgr; Bob Weiler, coml mgr; Lauren Haacke, prog dir; Lloyd Kuehn, news dir; Louie Tysver, chief engr.
KDIX-TV affil.

FARGO (701) Cass county

***KFNW** Oct 25, 1955: 900 kc; 5 kw-D. AD 2-5949. Northwestern College. See Northwestern College Stns.

Jack Sand, coordinator.
***KFNW-FM** under construction; target date unknown: 97.9 mc; 28 kw, ant height 210 ft. Permittee same as KFNW above.

KUTT March 26, 1960: 1550 kc; 5 kw-D. Music Bcstrs.

Reps: Forjoe; Bowden.
D. Gene Williams, pres; Larry Lakoduk, asst mgr; Steve Dean, coml mgr; Rick Arnstein, prog dir; Don Bareda, news dir.

KVOX (See Moorhead, Minn., listing).

KXGO March 14, 1948: 790 kc; 5 kw, DA-N. 4000 W. Main Ave. (58101). AD 5-4461. TWX Fargo 701. North Dakota Bcstg Co. (acq 12-1-58). See North Dakota Bcstg Stns.

Net: ABC. Rep: Eastman; Hurley.
John W. Boler, pres; Robert L. Owens, gen mgr & natl sls mgr; Abner O. Selvig, coml mgr; Jack Warner, prog dir; Louis Marget, prom mgr; Ferd Froeschle, news dir; Norris Peterson, chief engr.

KXJB-TV affil.

WDAY May 22, 1922: 970 kc; 5 kw, DA-N. 207 Fifth St. N. (58103). AD 2-3371. TWX 701-221-6040. WDAY Inc. See Nwspr.

Net: NBC. Rep: Peters, Griffin, Woodward.
Norman D. Black Jr., pres; Jack Dunn, exec vp; Bill Burn, gen & sls mgr; Norm Engstrom, prog & prod dir; Roy C. Pedersen, prom mgr; Norm Schrader, news dir; Juline Savold, chief engr.

WDAY-FM under construction; target date fall 1964: 93.7 mc; 42 kw. Ant 1,150 ft. Dup WDAY 50%.

WDAY-TV affil.

GRAFTON (701) Walsh county

KGPC July 12, 1958: 1340 kc; 1 kw-D, 250 w-N. Box 312. (58237). 352-1274. KGPC Co.

Spec progs: C&W 2 hrs, Sp 1 hr, wkly during summer.

Elton W. Ringsak, pres; Clayton G. Matheson, sec-treas & gen mgr; Del Nygard, coml mgr; Ron Zinke, prog dir; Lon Ritzo, prom mgr; Noel Stendahl, sports & news dir; Tom Schumacher, chief engr.

GRAND FORKS (701) Grand Forks county

***KFJM** 1923: 1370 kc; 1 kw-D. 777-2577. Box 8116. (58202). U. of North Dakota.

John S. Penn, chmn, Dept of Speech; E. W. Olson, bus mgr; Myron M. Curry, stn dir; David E. Beach, asst dir & prog dir; James W. Woolsey, asst dir; C. J. Thomforde, chief engr.

KILO Aug 13, 1923: 1440; 1 kw-D, 500 w-N. First National Bank Bldg. (58201). 774-5321. KILO Inc. (acq 8-31-62).

Net: CBS. Reps: Jack Masla, Dean & Slaughter. Spec progs: Sp 1½ hrs wkly.

Carl Bloomquist, pres; Alan Toomey, coml mgr; Dan D. Hibbs, news dir; Walter TerMeer, chief engr; Robert Aronson, prom mgr.

KNOX Sept 7, 1947: 1310 kc; 5 kw, DA-N. Box 1110. (58201). 774-4611. Community Radio Corp.

Net: MBS. Reps: Meeker, Evans. Spec prog: Sp 1 hr wkly.

Harry F. Rice, pres; Justin Hoberg, gen mgr; Bob Lockhart, prog dir; Chuck Bundlie, news dir; Arnold Petrich, chief engr.

KRAD (see East Grand Forks, Minn.).

HETTINGER, Adams county

KNDC March 1, 1954: 1490 kc; 250 w. (CP 1 kw-D, 250 w-N). Lambert Bldg. (58639). 567-2421. Hettinger Bcstg Co. (acq 6-11-63).

Net: Keystone. Rep: Hopewell, Harold E. Flint. Les Kleven, pres; Ken Hirsch, gen mgr & chief engr; Allen McIntyre, prog dir.

JAMESTOWN (701) Stutsman county

KEYJ August 12, 1954: 1400 kc; 1 kw-D, 250 w-N. Box 1170. (58401). 252-2160. James River Bcstg Co. See Robert E. Ingstad Stns.

Net: CBS.
Robert E. Ingstad, pres; Alfred G. Berry, opns mgr; Robert L. Richardson, stn mgr; Averille Grettenberg, prog dir; Kenneth L. Rich, chief engr.

KSJB 1937: 600 kc; 5 kw, DA-1. Box 1271. (58401). 252-3570. Great Western Enterprises (acq 9-58).

Net: MBS. Rep: Venard, Torbet & McConnell. Spec progs: Fr 25 hrs, Sp 2 hrs, C&W 11 hrs, all wkly.

James Pryor, pres; Henry O. Nybo, gen mgr; Warren Papke, coml mgr; Jack Leonard, chief anncr; Frank Winslow, music dir; Bob Gaye, farm dir; Harvey Van Erem, chief engr.

MANDAN, Morton county

KBOM (See Bismarck, N. D., listing).

MINOT (701) Ward county

KCJB March 1950: 910 kc; 1 kw, DA-N. Radio Bldg. (58701). TEmple 5-1161. Big K Inc. (acq 3-1-62).

Reps: Young; William L. Hurley.
Chester Reiten, pres & gen mgr; Leo Dice, coml mgr; Verland Aamondt, prom mgr; John Williams, news dir; Ray Lusohn, chief engr.

KHRT Nov 17, 1957: 1320 kc; 1 kw-D. Box 1320. (58702). TEmple 4-1320. Peoples Radio Assn. (acq 9-4-64).

Net: Keystone. Rep: Alpha.
Orville Helgeson, gen mgr; Stuart MacPhail, stn mgr; John Johnson, news dir; John Oldenburg, chief engr.

KLPM Oct 28, 1929: 1390 kc; 5 kw-D, 1 kw-N. Box 10. (58702). TEmple 4-1145. Minot Bcstg Co.

Net: MBS. Rep: Spot Times SIs, Humphrey. Spec prog: Scandinavian 2 hrs wkly.

Edith H. Cooley, pres; Leslie E. Maupin, vp, gen & coml mgr & prog dir; Kay Randall, prom mgr; Emerson Gates, news dir; C. W. Baker, chief engr.

OAKES (701) Dickey county

KEYD July 31, 1959: 1220 kc; 1 kw-D. 110 Union. (58474). 742-2376. Mobridge Bcstg Corp. (acq 7-1-64).

Q. P. Coleman, pres & gen mgr; Beve Walter, stn mgr & news dir; Larry Noyce, prog dir; Barry Neil, chief engr.

RUGBY, Pierce county

KGCA Aug 25, 1961: 1450 kc; 250 w. Box 31. (58368). 776-5254. Rugby Bcstrs Inc.

Net: Keystone. Rep: Continental.
Oscar Halvorson, pres; Dale C. Moldenhauer, gen mgr.

VALLEY CITY (701) Barnes county

KOVC Oct 19, 1936; 1490 kc; 1 kw-D, 250 w-N. 845-2531. KOVC Inc. See Robert E. Ingstad Stns.

Net: CBS.
Robert E. Ingstad, pres & gen mgr; Dale Olson, stn mgr; Tim Stofflet, prog dir & chief engr.

WAHPETON (701) Richland county

KBMW (See Breckenridge, Minn., listing).

WILLISTON (701) Williams county

KEYZ 1948: 1360 kc; 5 kw, DA-N. Box 1240. (58801). 473-3911. Charles L. Scofield (acq 1951).

Net: ABC, IMN. Rep: Petry, Hurley.
Charles L. Scofield, gen mgr & chief engr; Ray E. David, coml mgr; Robert H. Miller, sls mgr; Jim Hval, prog dir.
KGCX (See Sidney, Mont., listing).

OHIO

*Noncommercial.

CALL COLLINS



Jerrell Henry

Route 2

Roanoke, Indiana

Phone: 672-2906

HAMILTON-LANDIS

& ASSOCIATES, Inc.

NATIONWIDE MEDIA BROKERS
WASHINGTON, D. C., CHICAGO, DALLAS,
SAN FRANCISCO

SELL **MORE**

RADIO & TELEVISION STATIONS
IN THE MIDWEST—NEAREST OFFICE IS—
1714 TRIBUNE TOWER, CHICAGO 11
DELAWARE 7-2754

AKRON (216) Summit county

WADC April 8, 1925: 1350 kc; 5 kw, DA-1. 40 E. Mill St., (44308). Jefferson 5-6165. Allen T. Simmons Inc.

WAKR Oct 16, 1940: 1590 kc; 5 kw, DA-N. 853 Copley Road, (44320). POrtage 2-8811. TWX 216-972-9296. Summit Radio Corp. See Nwspr.
Net: ABC. Rep: McGavren-Guild.

For explanation of listings see page B-3.

1965 BROADCASTING YEARBOOK • PAGE B-115

OHIO

S. Bernard Berk, pres; Roger G. Berk, vp & gen mgr; Al Grosby, radio mgr; Robert Bostian, coml mgr; Bob Wylie, prog dir; Dave Davis, prom mgr; Harold Hageman, news dir; Irwin L. Knopp, chief engr.

WAKR-FM October 1947: 97.5 mc; 4.4 kw. Ant 260 ft. (CP 2.4 kw. Ant 340 ft.). Same licensee as WAKR.

WAKR-TV affil.

***WAPS (FM)** 1955: 89.1 mc; 1.3 kw. Ant 44 ft. 70 N. Broadway. (44308). Blackstone 3-2111. Board of Education, Akron City School District.

Ruth E. Engman, coordinator radio-tv; Earl Coolman, chief engr.

***WAUP (FM)** Dec 10, 1962: 88.1 mc; 2.88 kw. Ant 120 ft. University of Akron.

A. H. Sandefur, supvr of bcstg.

WCUE 1958: 1150 kc; 1 kw-D, 500 w-N, DA-2. Akron. (44313). 923-9761. WCUE Radio Inc. (acq 12-17-62).

Net: MBS.

George W. Mamas, pres & gen mgr; Bob Martin, prog dir; Jay Albright, prom mgr; Ray Seibert, news dir; Henry Niederkofler, chief engr.

WCUF (FM) 1960: 96.5 mc; 14 kw. Ant 105 ft. Dup WCUE.

WDBN (FM) (See Barberton, Ohio).

WHLO October 1940: 640 kc; 1 kw, DA-1 L-KFI. 51 W. State St., (44308). Blackstone 3-7101. Radio Akron Inc. (acq 11-16-59). See Susquehanna Bcstg Stns.

ALLIANCE (216) Stark county

WFAH Sept 2, 1953: 1310 kc; 1 kw-D, DA. 10754 Smythe Ave. N.E. (44602). 821-1111. Review Publishing Co. See Nwspr.

Rep: Ohio Stations, Penn State.

Donald A. Peterson, pres; Robert A. Gates, mgr; Jim Phillips, prog dir; Dale Flugan, news dir; Charles Dietrich, chief engr.

WFAH-FM March 26, 1947: 92.5 mc; 27 kw. Ant 140 ft. Dup WFAH.

ASHLAND, Ashland county

WNCO May 18, 1960: 1340 kc; 1 kw-D, 250 w-N. Box 311. (44805). 2-1572. Radio Ashland Inc. (acq 1957).

Rep: Prestige, Ohio Stations.

Charles Calhoun, pres, gen mgr & chief engr; Walt Roberts, prog dir; Mike Kennedy, news dir.

WNCO-FM May 1948: 101.3 mc; 10.2 kw. Ant 380 ft. Dup WNCO.

ASHTABULA (216) Ashtabula county

WAGI not on air, target date unknown: 1600 kc; 1 kw, DA-D. Quests Inc.

WREO Sept 21, 1937: 970 kc; 5 kw-D, 1 kw-N, DA-2. Box 738. (44004). 993-2126. Radio Enterprises of Ohio Inc.

D. C. Rowley, pres; John A. Colin, gen mgr; D. W. Fassett, stn mgr; Andrew Holecko, prog & news dir; Preston Crawford, coml mgr; Robert H. Rowley, bus mgr; Frank N. Bernato, chief engr.

WREO-FM 1949: 97.1 mc; 53 kw. Ant 280 ft. Dup WREO.

ATHENS (614) Athens county

WATH Oct 25, 1950: 970 kc; 1 kw-D. Box 708. (45701). Lynwood 3-1588. Radio Athens Inc.

Rep: Ohio Stations.

A. H. Kovlan, pres, gen mgr & chief engr; John Alden, coml mgr; Mrs. LaGuardia Anastas, prog dir; Charles Weber, news dir.

WATH-FM September 1964: 105.5 mc; 3 kw (vert & horiz). Ant 72 ft. Dup WATH 75%.

***WOUB** Sept 15, 1957: 1340 kc; 250 w. 29 S. College St. (45701). Lynwood 3-1011, ext. 266. Ohio U.

Net: NAEB.

Vincent Jukes, dir; Archie Greer, gen mgr; Edwin Glick, prog dir; Paul Wagner, news dir; Ernest Retz, chief engr.

***WOUB-FM** Dec 13, 1949: 91.5 mc; 10 w. Dup WCUB 90%.

*WOUB-TV affil.

BARBERTON (216) Summit county

WDBN (FM) (Akron) 1960: 94.9 mc; 118 kw. Ant 430 ft. Box 222, Wadsworth, Ohio. (44281). Federal 5-1518. Independent Music Bcstrs Inc.

Theodore Niarhos, pres & gen mgr; Doris L. Donaldson, opns mgr; Guy L. Ewing, sls mgr; Betty Hanna, prog dir.

BELLAIRE (614) Belmont county

WOMP 1947: 1290 kc; 1 kw-D. Box 567. (43906). 676-5661. Belmont Bcstrs Inc. (acq 11-1-62).

Rep: Gill-Perna. Spec progs: Greek, ¾ hr; Czech 1¼ hr, both wkly.

Howard C. Weiss, pres & gen & coml mgr; Bill Quay, prog dir & prom mgr; Dick Glenn, news dir; Jim Burnett, chief engr.

WOMP-FM 1947: 100.5 mc; 9 kw. Ant 500 ft. Programs separately from WOMP.

BELLEFONTAINE, Logan county

WOHP 1951: 1390 kc; 500 w-D. Box 338. (43311). 592-5796. Hi Point Bcstg Co. (acq 6-28-61).

Rep: Burn-Smith; Ohio Stations Reps. Philip S. Church, pres; Ken Arnold, coml mgr & chief engr; Jim Burnside, prog dir; Rick Hughes, news dir.

BEREA (216) Cuyahoga county

***WBWC (FM)** March 2, 1958: 88.3 mc; 10 w. 136 E. Bagley Rd. (44017). 234-3200, ext 326. Baldwin-Wallace College.

Spec progs: Ger ½ hr, Sp ½ hr, C&W 2 hrs, all wkly.

Ronald Kramer, gen mgr; W. Terry Stuart, admin asst to gen mgr; H. Joanne Tucker, prog dir; George Trevor, tech dir.

BOWLING GREEN (419) Wood county

WAWR-FM 1964: 93.5 mc; 3 kw. Ant 175 ft. Portage Valley Bcstrs Inc.

***WBGU (FM)** November 1951: 88.1 mc; 1.35 kw. Ant 110 ft. South Hall, Bowling Green State U. (43402). 353-841, ext 539. Bowling Green State U.

Sidney Stone, dir; Robert F. Kissinger, chief engr.

*WBGU-TV affil.

WMGS December 1954: 730 kc; 1 kw-D, DA. 144½ S. Main St. (43402). 874-7956. WMGS Inc. (acq 7-1-61).

Net: Keystone. Spec prog: C&W 100%. H. Max Good, pres; James V. Bonnette, gen mgr; Ashley Gunn, coml mgr; Roy Blair, opns mgr; John Carter, chief engr.

BRYAN (419) Williams county

WBNO 1962: 1520 kc; 500 w-D, 250 w-D (CH). Box 6, State Route 34. (43506). 636-3175. Williams County Bcstg Co.

Net: Keystone. Spec progs: C&W 25 hrs wkly. George Worstell, pres; Jesse Veach, gen mgr; Harry Worstell, vp & coml mgr; Marian John, prog dir; Albert Reminckey, chief engr.

WBNO-FM not on air, target date unknown: 100.9 mc; 3 kw. Ant 154 ft.

BUCYRUS, Crawford county

WBCO Dec 22, 1962: 1540 kc; 500 w-D. DA. Box 31. (44820). 563-3015. Brokensword Bcstg Co.

Rep: Beckjordan; Ohio Stns. Spec progs: C&W 8 hrs wkly.

Thomas P. Moore, pres & gen mgr; Glenn E. Cheesman, coml mgr; J. LaVonne Moore, prog dir; Mike Brewer, news dir; Lawrence Nagy, chief engr.

WBCO-FM Sept 5, 1964: 92.7; 3 kw (horiz), 890 w (vert). Ant 135 ft. Dup WBCO 80%.

CAMBRIDGE (614) Guernsey county

WILE April 9, 1948: 1270 kc; 1 kw-D. Box 130. (43725). 432-5606. Land O'Lakes Bcstg Corp.

Howard A. Donahoe, pres, gen mgr; Elwood T. Simpson, coml mgr; William R. Coffey, prog dir;

Russell Shettler, chief engr.

WILE-FM Oct 1964: 96.7 mc; 1.4 kw. Ant 420 ft. Prog sep from WILE. Stereo.

CAMPBELL (216) Mahoning county

WHOT (Youngstown) Oct 16, 1955: 1330 kc; 1 kw-D, 500 w-N. 401 N. Blaine Ave., Youngstown, Ohio (44505). Rlverside 6-8464. WHOT Inc. See Myron Jones Stns.

Rep: Eastman, Ohio Stations, Penn State. Myron Jones, pres; William Fleckenstein, gen mgr; Bill Aey, coml mgr; Richard Thompson, prog dir; Pete Antolich, chief engr.

WRED(FM) Youngstown, Ohio, FM affil.

CANTON (216) Stark county

WCNS 1947: 900 kc; 500 w-D. 106 High Ave. N.W. (44703). 456-8396. TWX CX 104. Dover Bcstg Co. (acq 1-1-58). See Greer Stns and Nwspr.

Net: MBS. Rep: Prestige. Spec progs: Serbian, 1 hr; C&W 2 hrs, both wkly.

Agnes J. Reeves Greer, pres; Frank La Barba, gen & coml mgr; Bill Fields, prog dir; Woody May, news dir; Don Graff, chief engr.

WCNO (FM) March 1, 1961: 106.9 mc; 27.5 kw. Ant 340 ft. Prog sep from WCNS. Stereo.

WHBC March 9, 1925: 1480 kc; 5 kw, DA-N. 550 S. Market St. (44702). 456-7166. TWX CX 036. Ohio Bcstg Co. (acq 10-1-38). See Nwspr.

Net: ABC. Rep: Venard, Torbet & McConnell. Eugene Carr, pres; Paul E. Gilmor, gen mgr; William G. Unbenhour, coml mgr; Lee Atwell, prog dir; John Baker, news dir; John Schen, chief engr.

WHBC-FM Feb 2, 1948: 94.1 mc; 15 kw. Ant 390 ft. Dup WHBC 72%.

WHOF Aug 11, 1946: 1060 kc; 5 kw-D, DA. 4601 Hills & Dales Rd. N.W. (44708). 455-9475. Douglas Properties Corp. (acq 8-1-61).

Rep: Gill-Perna. Spec progs: It ½ hr wkly. Sidney J. Collins, pres; Douglas P. Collins, gen mgr; James N. Shaheen, coml & prom mgr; Robert Rodgers, prog dir; Norman Plummer, news dir; William Glasser, chief engr.

WINW not on air, target date unknown: 1520 kc; 1 kw-D, DA. Joseph P. Wardlaw Jr.

WTOF(FM) Oct 19, 1961: 98.1 mc; 37 kw. Ant 500 ft. Christian Bcstg Assn. E. M. Mortenson, pres.

CEDARVILLE, Greene county

***WCDR-FM** Dec 1, 1962: 90.1 mc; 10 w. Cedarville, Ohio. (45314). 766-2641. Cedarville College.

James T. Jeremiah, pres; Paul Gathany, gen mgr & chief engr.

CELINA (419) Mercer county

WCMS Sept 11, 1963: 1350 kc; 500 w-D, DA. Box 341. (45822). 586-5134. WCMS Radio Inc. See Richard E. Hunt Stns.

C. Oscar Baker, pres & gen mgr; Norbert C. Poeppelman, prog dir & chief engr; R. K. Wood, coml mgr; John Lotz, news dir.

WMER (FM) Dec 18, 1960: 94.3 mc; 740 w. Ant 115 ft. 126 W. Fayette St. (45822). Celina Bcstg Co.

Elmer E. Schweizer, pres; J. P. Moore, chief engr.

CHARDON (216) Geauga county

WGLD June 16, 1962: 1560 kc; 250 w-D, DA. 239 Main St. (44024). 286-4113. Geauga Bcstg Co.

James L. Werner, pres & gen mgr; Robert Blair, prog dir; Roger Ramsey, news dir; Richard Schaub, chief engr.

CHILLICOTHE (614) Ross county

WBEX September 1947: 1490 kc; 1 kw-D, 250 w-N. Box 244. (45601). 773-2244. Shawnee Bcstg Co. (acq 9-55)

Net: MBS, Keystone. Rep: Clark, Ohio Stations. Truman A. Morris, pres & gen mgr; Alice Shein, coml mgr; Mary W. Morris, prog dir; Don L. Head, chief engr.

WBEX-FM July 1, 1961: 93.3 mc; 2.7 kw. Ant 205 ft. Programs separately from WBEX.

WCHI (1956): 1350 kc; 500 w-D (CP for 1 kw D). Box 303. (45601). 774-3385. Courthouse Bcstg Co. (acq 8-15-60).

W. N. Nungesser, pres; Thomas E. Leighton, gen, coml & prom mgr & chief engr; Jim Kennard, prog & news dir.

CINCINNATI (513) Hamilton county

WAEF-FM Oct. 1, 1959: 104.3 mc; 20 kw. Ant 100 ft. 6004 Wiehe Rd. (45237). 351-4040. North Cincinnati Bcstg Co.

Alvin W. Fishman, pres & gen mgr; Shirley Fishman, coml mgr & prog dir; Charles J. Arrighi, prom mgr; William A. Lorman, news dir; Edward L. Fishman, chief engr.

WAKW(FM) Oct. 22, 1961: 93.3 mc; 4.8 kw. Ant 380 ft. 627 S. Collegevue Place (45224). 542-3442. Pillar of Fire.

Arthur Kent White, pres; Russell L. Croucher, gen mgr & prog dir; Paul F. Blue, chief engr.

WCIN October 1953: 1480 kc; 5 kw-D, 500 w-N, DA-2. 106 Glenwood Ave., (45217). Rounsaville of Cincinnati Inc. See R. W. Rounsaville Stns.

Rep: Gill-Perna. Spec progs: Neg 100%.
Robert W. Rounsaville, pres; Carl Glicken, gen mgr; Ralph B. Johnson, natl sls mgr; Dennis Grant, news dir; Carl Dettmar, chief engr.

WCIN-TV affil.

WCKY Sept 16, 1929: 1530 kc; 50 kw, DA-LSS-Sacramento, Calif. 241-6565. 513-577-1666. L. B. Wilson Inc.

Net: ABC. Rep: H-R; Ohio State.
C. H. Topmiller, pres; Mrs. Jeanette Heinze, vp & gen mgr; Paul Miller, stn mgr; Mrs. Essie Rupp, prog dir; Mrs. Pat Williams, prom & pub dir; Don Herman, news dir; Larry Gardner, chief engr.

WCPO 1927: 1230 kc; 1 kw-D, 250 w-N. 2345 Symmes St. (45206). 861-9000. TWX 810-461-2690. Scripps-Howard Bcstg Co. (acq 8-30-35). See Scripps-Howard Stns and Nwspr.

Rep: Blair.
Jack R. Howard, pres; M. C. Watters, vp; Robert Gordon, gen mgr; William E. Minshall, sls mgr; Rex Jones, prog dir; Christopher Duffy, prom mgr; Al Schottelkotte, news dir; Paul Adams, chief engr.

WCPO-FM July 20, 1949: 105.1 mc; 16.5 kw. (CP 32 kw). Ant 590 ft. Dup WCPO 25%.

WGUC(FM) Sept 21, 1960: 90.9 mc; 5.3 kw. Ant 615 ft. 861-8000. U. of Cincinnati.
Spec progs: Fr 1 1/4 hrs; Ger 3/4 hr, both wkly.
Joseph Sagmaster, dir; Jean Mosier, asst dir; George Brengel, prog supvr; James Eberhart Jr., chief engr.

WKRC 1922: 550 kc; 5 kw-D, 1 kw-N, DA-2. 1906 Highland Ave., (45219). 421-1750. TWX Cl 95. Taft Bcstg Co. (acq 1939). See Taft Bcstg Stns.

Hulbert Taft Jr., pres; Jack Remington, gen mgr; Richard L. Bevington, coml mgr; Ted McKay, prog & news dir; Donald Urban, prom mgr; Ray Owen, chief engr.

WKRC-FM 1947: 101.9 mc; 10 kw. Ant 880 ft. Same licensee as WKRC.

WLW 1922: 700 kc; 50 kw. 140 W. Ninth St., (45202). 241-1822. TWX 3L 376. Crosley Bcstg Corp. See Crosley Bcstg Stns.

Net: NBC. Rep: Crosley, Petry, Lowrance.
John T. Murphy, pres; J. J. (Steve) Crane, vp & gen mgr; H. P. Lasker, vp-sls; J. J. Heywood, vp & treas; F. Brady Louis, sls mgr; T. A. Bland, vp-prog; F. Wm. Erb, prog dir; J. A. Frazier, dir sls prom; Robert Frolicher, prom mgr; Gene McPherson, news dir; Floyd Lantzer, chief engr.

WLOI(FM): 94.1 mc; 34 kw. Ant 590 ft. Jupiter Bcstg Inc.

WSAI June 7, 1923: 1360 kc; 5 kw, DA-N. W. 8th St. and Matson Place. (45204). 251-5700. Jupiter Bcstg Inc. (acq 4-13-61).

Rep: Eastman, Ohio Stations.

James G. Rogers, pres; Dale Moudy, vp & gen mgr; Lee C. Hanson, gen sls mgr; Jim Smith, prog dir; Dan H. Young, news dir; Vern A. Milton, chief engr.

WSAI-FM 1955: 102.7 mc; 14.7 kw. Ant 550 ft. Programs separately from WSAI.

WZIP 1947: 1050 kc; 1 kw-D. Vernon Manor Hotel, (45219). UNIVERSITY 1-6067. Greater Cincinnati Radio Inc. (acq 3-21-62). See Nwspr.

Net: CBS. Rep: Broadcast Time Sales.
Ward Just, pres; Fritz Sorenson, vp; Harold Parry, vp & gen mgr; Joe Lomas, prog dir; Arlene Ogden, prom mgr; Bill Spangler, news dir; Richard Allison, chief engr.

WZIP-FM Aug 1, 1964: 92.5 mc; 70 kw. Ant 310 ft. Dup WZIP 65%.

CLEVELAND (216) Cuyahoga county

KYW 1923: 1100 kc; 50 kw, DA-1. 1403 East Sixth St., (44114). 781-4500. TWX 216-574-9970. Westinghouse Bcstg Co. (acq 1-23-56). See Westinghouse Bcstg Stns.

Rep: AM Radio Sales.
Donald H. McGannon, pres; Perry B. Bascom, gen mgr; Tom Tiernan, coml mgr; Ken Draner, prog dir; Doug Shull, prom mgr; Art Schreiber, news dir; Sid Stadig, chief engr.

KYW-FM Nov 4, 1948: 105.7 mc; 27 kw. Ant 900 ft. Dup KYW 33%.

WABQ 1947: 1540 kc; 1 kw-D. 2323 Chester Ave. (44114). CHerry 1-7555. Booth Bcstg Co. (acq 1964). See Booth Stns.

Rep: Howard. Spec progs: Neg 100%.
Bert Noble, gen mgr; Ed Wright, prog dir; Bill Slater, news dir; Alex Gera, chief engr.

***WBOE (FM)** October 1938: 90.3 mc; 15 kw. Ant 360 ft. 1380 E. Sixth St. (44114). CHerry 1-3660. Board of Education, Cleveland City School District.

Paul R. Briggs, supt of schools; Leo Battin, dir of radio; Wolcott B. Louis, chief engr.

WCLV (FM) April 1, 1960: 95.5 mc; 40 kw. Ant 250 ft. 1305 S.O.M. Center Road, (44124). 449-0900. Radio Seaway Inc. (acq 11-1-62).

Rep: Holmes.
C. K. Patrick, pres & gen mgr; Robert Conrad, vp & prog dir; David Shafer, pub serv dir; C. W. Billingsley, W. G. Giesse, C. J. Lonsdale, dist sls mgrs.

***WCRF (FM)** Nov 23, 1958: 103.3 mc; 21.3 kw. Ant 575 ft. 8200 Snowville Rd. (44141). 526-1111. Moody Bible Institute of Chicago.

W. E. Mayfield, mgr, radio div; E. Brandt Gustavson, gen mgr; J. Richard Florence, asst gen mgr; Don Harrier, chief engr.

WDOK April 30, 1950: 1260 kc; 5 kw, DA-2. 1515 Euclid Ave., (44115). 621-2890. TWX 216-574-9924. Northeastern Pennsylvania Bcstg Inc. (acq 4-30-62).

Net: CBS. Rep: Petry. Spec progs: It 1/2 hr; Pol 1/2 hr; Sp 1/2 hr, all wkly.

David C. Moore, pres; Frederick C. Wolf, gen mgr; Dave Levine, coml mgr; Marjorie Jones, prom mgr; Fred Griffith, news dir; Ralph Quay, chief engr.

WDOK-FM Oct 4, 1954: 102.1 mc; 31 kw. Ant 120 ft. Prog sep from WDOK. Stereo.

WERE July 6, 1949: 1300 kc; 5 kw, DA-1. 1500 Chester Ave. (44114). SUPERIOR 1-9600. TWX 216-674-9925. Cleveland Bcstg Inc. See Cleveland Bcstg Stns.

Rep: H-R Reps., Ohio Stations, Penn State. Spec progs: It 1/2 hr, Pol 2 hrs, Slovene, 1/2 hr, Slovak, 1 hr, Bohemian 1/2 hr, all wkly.

Ray T. Miller Jr., pres; Richard M. Klaus, vp & gen mgr; Ed Paul, vp in charge of opns & natl sls mgr; Robert M. Miller, prog dir; W. Gary Davis, prom dir; Harry Dennis, vp in charge of engrg.

WERE-FM Oct 23, 1949: 98.5 mc; 40 kw. Ant 600 ft. Dup WERE.

WGAR December 1930: 1220 kc; 50 kw, DA-1. Hotel Statler Hilton (44101). PROSPECT 1-0200. TWX 216-574-9926. Peoples Bcstg Corp. (acq

1954). See People's Bcstg Stns.

Net: NBC. Rep: Blair Radio.
Herbert E. Evans, pres; George W. Campbell, exec vp; Carl E. George, vp & gen mgr; M. E. Eisner, coml mgr; Robert K. Smiley, prog dir; Al Henderson, prom mgr; Donald R. McJolister, chief trans engr; Lloyd C. Wingard, chief studio engr.

WGAR-FM July 1952: 99.5 mc; 31 kw. Ant 410 ft.

WHK July 26, 1921: 1420 kc; 5 kw, DA-N. 5000 Euclid Ave. (44103). EXPRESS 1-5000. TWX 216-574-9930. Metromedia Inc. (acq 3-31-58). See Metromedia Inc. Stns.

Rep: Metro Broadcast Sales.
John W. Kluge, pres; Jack Thayer, vp & gen mgr; Charles Masella, coml mgr; Scott Burton, prog mgr; Mrs. Eileen Kaufman, prom mgr; Bruce Charles, news dir; Alfred West, chief engr; Mary L. McKenna, vp & dir of rsch-sls development.

WHK-FM Nov 11, 1948: 100.7 mc; 32 kw. Ant 600 ft. Dup WHK 50%.

WJMO-WCUY (FM) (See Cleveland Heights, Ohio listing).

WJW 1926: 850 kc; 10 kw-D, 5 kw-N. DA-2. 1630 Euclid Ave., (44115). 861-6080. TWX 216-574-9931. Prog & prod offices 13461 Ridge Rd., North Royalton. Phone North Royalton 237-7986. TWX North Royalton 216-237-4261. Storer Bcstg Co. (acq 11-17-54). See Storer Bcstg Stns.

Rep: Katz.
George B. Storer Jr., pres; James P. Storer, gen mgr; Jules Blum, gen sls mgr; Charles Renwick, prog dir; Charles Hutaff, prom mgr; Bruce

For explanation of listings see page B-3.

WJMO RADIO

ABC in Cleveland Offers the lowest cost per thousand in its Area

With a Top Negro Audience

WJMO RADIO

Cleveland, Ohio
A Division of
United Broadcasting Co.
11821 Euclid Ave
SWeetbriar 5-1212

Representatives:

NEW YORK

U.B.C. Sales, Robert Wittig, 7 E. 43rd St.

ATLANTA

SOUTH—Dora Clayton Agency
720 Carnegie Bldg., Atlanta

CHICAGO

U.B.C. Sales, Warren Daniels
Wrigley Bldg., 410 N. Michigan Ave.

HOLLYWOOD

Savalli-Gates, Jim Gates
6331 Hollywood Blvd.

OHIO

MacDonald, commun serv & bcst stnds dir; Furn D. Anderson, chief engr.

WJW-FM 1948: 104.1 mc; 19 kw. Ant 520 ft. Dup WJW.
WJW-TV affil.

WNOB (FM) July 14, 1959: 107.9 mc; 70 kw. Ant. 390 ft. 14781 Sperry Rd., Newbury, Ohio. (44065). 247-7188. Northern Ohio Bcstg Co. Stereo.

Net Market 1. Rep: Weed.
Philip M. Kerwin, pres, gen mgr; Patricia A. Kerwin, coml mgr; Lawrence J. Kerwin, vp & treas; David Osburn, prog mgr; Eugene P. Zadar, chief engr.

WXEN-FM May 4, 1960: 106.5 mc; 16.5 kw. Ant 130 ft. 2323 Chester Ave. (44114). CHerry 1-8306. Booth Bcstg Co. See Booth Stns.

Rep: Howard. Spec progs: Ger 18 hrs, Greek 7 hrs, Pol 4 hrs, Slovenian 8 hrs, Hungarian 11 hrs, It 9 hrs, Irish 3 hrs, Lithuanian, 1 hr, Fr 1 hr, Croatian 1 hr, Armenian, ½ hr, Serbian 1 hr, all wkly.

Leslie J. Dus, gen mgr; Rodney Hansen, sls mgr; Radoslav Menart, prog dir; William Allen, prom mgr; Alex Gera, chief engr.

WZAK (FM) May 26, 1963: 93.1 mc; 20 kw. Ant 620 ft. 1303 Prospect Ave. (44115). 621-7897. Transworld Bcstg Corp.

Spec progs: Ger 14 hrs; It 4 hrs; Pol 14 hrs; Sp 1 hr; Greek 4 hrs; Hungarian 4 hrs; Croatian 2 hrs; Czech; Scandinavian; Ukranian 2 hrs; Serbian 2 hrs, all wkly.

Xenophon Zapis, pres; Joseph F. Bauer, gen mgr; Mrs. Betty Bauer, prog dir; Eugene Zadar, chief engr.

CLEVELAND HEIGHTS (216)

Cuyahoga county

WCUY (FM) Nov 23, 1960: 95.3 mc; 1 kw. Ant 250 ft. (CP 92.3 mc; 27 kw; ant 235 ft). Friendly Bcstg Co. Prog sep from WJMO.

WJMO 1947: 1490 kc; 250 w (CP 1 kw-D, 250 w-N). 11821 Euclid Ave. (44106). 795-1212. Friendly Bcstg Co. (acq 9-1-52). See United Bcstg Stns.

Net: ABC. Rep: UBC Spot Sales, Dora-Clayton; Savalli/Gates. Spec progs: It 1 hr; Neg 145 hrs, both wkly.

Richard Eaton, pres; C. C. Courtney, exec vp & gen mgr; Don Bruck, coml mgr; John Stude, prog dir; John Allen, prom mgr; Chuck Richardson, news dir; Chuck Owens, chief engr.

(See Adv. page B-117)

COLUMBUS (614) Franklin county

WBNS 1924: 1460 kc; 5 kw-D, 1 kw-N, DA-N. 62 E. Broad St. (43215). CApital 4-9265. RadiOhio Inc. (acq 1933). See Nwspr.

Net: CBS. Rep: Blair.
Richard A. Borel, gen mgr; W. J. Orr, coml mgr; Paul E. Neal, prog dir; Jim Yerian, prom mgr; Chet Long, news dir; Lester Nafzger, chief engr.

WBNS-FM June 1959: 97.1 mc; 54 kw. Ant 315 ft. Same licensee as WBNS.

WBNS-TV affil.

***WCBE (FM)** Sept 26, 1956: 90.5 mc; 11 kw. Ant 530 ft. 270 E. State St. (43215). CApital 8-3821. School District of Columbus.

John H. Sittig, dir, radio and audio-visual education; Albert E. Post, prog dir; Fred Ufferman, chief engr.

WCOL 1922: 1230 kc; 1 kw-D, 250 w-N. E. Broad at Young St. (43215). 221-7811. Air Trails Inc. (acq 1-1-52). See Air Trails Network Stns and Nwspr.

Rep: Eastman.

Charles Sawyer, pres; J. P. Williams, exec vp; Alex Buchan, vp; Collis A. Young, vp & gen mgr; Steve Joos, prog dir; Tilford C. Carpenter, chief engr.

WCOL-FM 1947: 92.3 mc; 7 kw. Ant 320 ft. Dup WCOL.

WMNI April 26, 1953: 920 kc; 1 kw-D, 500 w-N, DA-2. Southern Hotel. (43215). CApital 1-1354. North American Bcstg Co.

Net: MBS. Reps: McGavren-Guild; Ohio Stns. William R. Mnich, pres & gen mgr; Joe Hill, coml mgr; Bill Robinson, prog dir & prom mgr; Bob Sherman, news dir; John D. Brookbank, chief engr.

WMNI-FM July 28, 1962: 99.7 mc; 89 kw. Ant 200 ft. Dup WMNI 45%.

***WOSU** April 20, 1920: 820 kc; 5 kw (LSS Dallas, Tex.). 215 W. 19th Ave. (43210). CYPress 3-2831. Ohio State U.

Spec progs: Fr ¾ hr; Ger 1¼ hrs, Sp ¾ hr, all wkly.

Novice G. Fawcett, pres, Ohio State U.; Richard B. Hull, dir, radio & TV bcstg; William H. Ewing, assoc dir for prog; William B. Steis, gen mgr; Kenneth C. Keller, prog dir; Donald G. Davis, news dir; Alphonsus J. Boggioni, chief engr.

***WOSU-FM** December 1949: 89.7 mc; 14 kw. Ant 300 ft. Dup *WOSU 15%.

***WOSU-TV** affil.

WRFD (Worthington) Sept 27, 1947: 880 kc; 5 kw-D. Worthington, Ohio. (43085). 835-5342. People's Bcstg Corp. See People's Bcstg Stns. Rep: Avery-Knodel.

Herbert E. Evans, pres; George Campbell, exec vp; Joseph D. Bradshaw, vp & gen mgr; Andy Edgerton, coml mgr; Phil Sheridan, prog dir; Shirley Dunham, prom mgr; Richard Compton, news dir; Harold Schaaf, chief engr.

WRFD-FM July 1961: 97.9 mc, 186 kw. Ant 570 ft. Programs separately from WRFD.

WTVN 1924: 610 kc; 5 kw, DA-N. 42 E. Gay St. (43215). 224-1271. TWX 614-759-0446. Taft Bcstg Co. (acq 7-24-54). See Taft Bcstg Stns.

Net: ABC. Rep: Katz.
Hulbert Taft Jr., pres; Gene D'Angelo, gen mgr; Paul Murphy, prog dir; John Fraim, news dir.

WTVN-FM April 1, 1959: 96.3 mc; 26 kw. Ant 570 ft. Programs separately from WTVN.

WTVN-TV affil.

WVKO Nov 21, 1951: 1580 kc; 1 kw-D, DA. 2495 Henderson Rd. (43221). 451-2191. Skyway Bcstg Corp.

Rep: Howard. Spec progs: Neg 100%.
Milton Staub, pres; Bert Charles, gen mgr; Wm. Selander, coml mgr; Eddie Castleberry, prog dir; Ann Walker, prom mgr; Bill Moss, news dir; Nick Bodi, chief engr.

WVKO-FM Nov 11, 1948: 94.7 mc; 52 kw. Ant 220 ft. Programs separately from WVKO.

CONNEAUT (216) Ashtabula county

WWOW Oct 25, 1959: 1360 kc; 500 w-D. 211 Main St. (44030). 597-1001. Louis W. Skelly.

WFIZ(FM) 1964: 104.9 mc. 2.8 kw. Ant minus 21 ft. Same permittee as WWOW.

COSHOCTON (614) Coshocton county

WTNS Nov 9, 1947: 1560 kc; 1 kw-D. 114 N. 6th St. (43812). 622-1560. Coshocton Bcstg Co. See Nwspr.

F. Bruce Wallace, pres & gen mgr; Dale Bennett, coml mgr; James T. Sigman, prom mgr; John Terry, prog & news dir; Herman L. Philabaum, chief engr.

DAYTON (513) Montgomery county

WAVI March 1, 1955: 1210 kc; 250 w-D. 1428 Cincinnati St. (45408). 224-1137. WAVI Bcstg Corp.

Rep: Gill-Perna. Mid-West Time Sales, Spec progs: Neg 3½ hrs wkly.

H. K. Crowl, pres & gen mgr; Ralph A. Buckley, coml mgr; Arthur Shone, natl sls mgr; Charles A. Breece Jr., prog dir; Gregg Wallace, news dir; Robert W. Minton, chief engr.

WDAO(FM) August 1964: 107.7 mc; 31 kw. Ant 420 ft. Same licensee as WAVI. Spec prog: Neg 100%.

WHIO Feb 9, 1935: 1290 kc; 5 kw, DA-N. 1414 Wilmington Ave. (45420). 254-5311. Miami Valley Bcstg Corp. See Cox Bcstg Stns and Nwspr.

WHIO-FM 1946: 99.1 mc; 50 kw. Ant 1060 ft. Programs separately from WHIO.

WHIO-TV affil.

WING May 24, 1921: 1410 kc; 5 kw, DA-N. Talbott Tower. Baldwin 2-3773. Great Trails Bcstg Corp. (acq 5-39). See Air Trails Network Stns and Nwspr.

WONE March 20, 1949: 980 kc; 5 kw, DA-2. 380 W. First St. (45402). 224-1501. Ohio Bcstg Co. (acq 7-1-61). See Nwspr.

Rep: Venard, Torbet & McConnell; Ayers.
Eugene Carr, pres & gen mgr; Charles (Bud) Kennedy, stn mgr; Charles E. Pray, sls mgr; Richard Bieser, prog dir; Al Frances, news dir; John Hall, chief engr.

WONE-FM 1959: 104.7 mc; 14.5 kw. Ant 370 ft. Dup WONE.

DEFIANCE, Defiance county

WONW 1949: 1280 kc; 1 kw-D, 500 w-N, DA-N. Radio Drive. (43512). 3-2776. Tri-State Bcstg Inc.

Net: MBS. Rep: Devney, Ohio Stations. Spec progs: Sp 2 hrs wkly.

Glenn R. Thayer, vp & gen mgr; Howard A. Myers, coml mgr.

DELAWARE (614) Delaware county

WDLR Jan 18, 1961: 1550 kc; 500 w-D, DA. Box 317 (43015). 363-1107. Delaware-Marysville Bcstg Service Inc. (acq 6-15-64). See Reynolds-Clay-Doll Stns.

Spec progs: C&W 6 hrs wkly.
Bob Doll, exec vp; Robert A. Kincaid, gen mgr; Jerry Milburn, Marysville res mgr; Glenn Kunze, prog & news dir; Tom Kindell, chief engr.

***WSLN (FM)** 1954: 91.1 mc; 10 w. 363-1261, ext 350. Ohio Wesleyan U.

DOVER-NEW PHILADELPHIA, Tuscarawas county

WJER Feb 10, 1950: 1450 kc; 1 kw-D, 250 w-N. 646 Boulevard, Dover. (44622). New Philadelphia 2-0191. Dover Bcstg Co. See Greer Stns and Nwspr.

Net: MBS. Rep: Prestige.
Agnes J. Reeves Greer, pres; George D. Gailey, gen mgr; Bill Humphries, prog dir; Kenny Neff, sls mgr; Rex Ridenour, news dir; Don Graff, chief engr.

EAST LIVERPOOL (216) Columbiana county

WOHI Dec 1, 1949: 1490 kc; 500 w-D, 250 w-N, DA-D. Box 760. (43920). 385-1490. Constrander Corp. (acq 1-27-61).

Net: ABC. Rep: Webb, Ohio Stations.
Joseph D. Coons, pres & gen mgr; William Holden, prog dir; Robert Wydo, prom mgr; Paul Zehnder, news dir; George T. Kelly, chief engr.

WOHI-FM April 15, 1959: 104.3 mc; 25 kw. Ant 330 ft. Programs separately from WOHI.

EATON (513) Preble county

WCTM(FM) Nov. 28, 1960: 92.9 mc; 20 kw. Ant 125 ft. 505 N. Barron St. (45320). 456-4200. Western Ohio Bcstg Service Inc.

Net: MBS.
Stanley Coning, exec vp & gen mgr; Dee Hobbs, asst gen mgr & prog dir; Vaughn Smalley, prom mgr; Ronald Wickersham, stn mgr & chief engr.

ELYRIA (216) Lorain county

WEOL November 1948: 930 kc; 1 kw, DA-2. 408 E.S.T. Bldg. (44035). FAirfax 2-3761. Elyria-Lorain Bcstg Co.

Spec progs: Sp 2 hrs wkly.
Otto B. Schoeffle, pres; Paul Nakel, vp & gen mgr; Richard E. Barrett, prod & prog dir; Hugh Coburn, chief engr.

WEOL-FM November 1948: 107.3 mc; 15 kw. Ant 290 ft. Dup WEOL 66%.

FINDLAY (419) Hancock county

WFIN Dec 15, 1941: 1330 kc; 1 kw-D. 101½ W. Sandusky St. (45840). 422-4545. Findlay Publishing Co. (acq 1949). See Findlay Publishing Co. Stns and Nwspr.

R. L. Heminger, pres; H. H. Heminger, vp Findlay Publishing-Radio Div.; Clyde W. Johnson, gen mgr; J. F. Kauper, asst mgr-sls; Rick Rawlins, prog & news dir; Edgar C. Smith, chief engr; John C. Hutson, farm dir.

WFIN-FM 1948: 100.5 mc; 8.2 kw. Ant 240 ft. Dup WFIN 35%. Stereo.

FOSTORIA (419) Seneca county

WFOB Dec 9, 1952: 1430 kc; 1 kw, DA-2. Box 589. (44830). HEmlock 5-5666. Seneca Radio Corp.

Rep: Webb, Ohio Stations. Spec progs: Sp ¾ hrs wkly.

Andrew Emerine, pres; Mel Murray, gen mgr; Roger V. Wise, coml mgr; Gene Kinn, prog & news dir; Carl Barry, chief engr.

WFOB-FM 1946: 96.7 mc; 1 kw. Ant 215 ft. Dup WFOB 95%.

FREMONT (419) Sandusky county

WFRD December 1949: 900 kc; 500 w-D, DA. 905 W. State St. (43420). FEderal 2-3951. Robert F. Wolfe.

WFRD-FM Dec 15, 1946: 99.1 mc; 6 kw. Ant 195 ft. Dup WFRD.

GALLIPOLIS (614) Gallia county

WJEH June 19, 1950: 990 kc; 1 kw-D, (Canadian restricted-D). Box 448. (45631). 446-3543. Ohio Valley on the Air Inc.

Rep: Walton. Spec progs: Neg 3 hrs wkly. John E. Halliday, pres; Mrs. Marianne B. Campbell, gen & coml mgr; Mrs. Melinda Hamilton, news dir; E. L. Atkins, chief engr.

WJEH-FM Dec 15, 1961: 101.5 mc; 15.4 kw. Ant 150 ft. Programs separately from WJEH.

GRANVILLE (614) Licking county

*WDUB (FM) Feb 7, 1962: 91.3 mc; 10 w. Doan Administration Bldg. (43023). 582-9181. Denison U.

GREENVILLE (513) Darke county

WDRK (FM) April 15, 1962: 106.5 mc; 6.3 kw. Ant 170 ft. 1625 Dayton Rd. (45331). 548-1999. Kennedy Bcstg Corp.

John D. Kennedy, pres, gen & coml mgr; Ron Farmer, prog dir; Beverly Wessling, prom mgr; John Able, news dir; Jim Murphy, chief engr.

HAMILTON (513) Butler county

WCNW Feb 14, 1964: 1560 kc; 1 kw-D, DA. Michael Lane, Fairfield, Ohio. (45014). 892-5958. Walter L. Follmer Inc.

Rep: Ohio Stations. Walter L. Follmer Sr., pres; Walter L. Follmer Jr., gen mgr; Niel A. Buckley, coml mgr; Ted Richardson, prog dir; Gary Lee, prom mgr; John Bohlen, news dir; Charles McGraw, chief engr.

WFOL-FM Sept 20, 1962: 94.9 mc; 29 kw. Ant 350 ft. Programs separately from WCNW. Stereo.

Net: Market 1. WHOH (FM) April 15, 1961: 103.5 mc; 3.4 kw. Ant 255 ft. Dup WMOH 25%.

WMOH Aug 15, 1944: 1450 kc; 1 kw-D, 250 w-N. Second National Bank. 894-6543. Fort Hamilton Bcstg Co.

Robert Briede, pres; Raymond C. Motley, gen mgr; Norman Keller, prog dir; Lee Moore, news dir; Robert Bullio, chief engr.

WQMS (FM) May 26, 1958: 96.5 mc; 1.4 kw. Ant 285 ft. 1501 Woodview Lane. (45013). 894-8751. Community Bcstg Co.

HILLSBORO (513) Highland county

WSRW July 15, 1956: 1590 kc; 500 w-D. Box 176. (45133). EXpress 3-1590. Highland Bcstg Co. (acq 7-59).

Net: Keystone. Spec progs: C&W 10 hrs wkly. Tom Archibald, gen mgr; Willard Parr, stn mgr; Chester Irwin, coml mgr; Herber Shaper Jr., chief engr.

WSRW-FM July 25, 1962: 106.7 mc; 6.3 kw.

Ant 160 ft. Dup WSRW day. Programs separately until 11 p.m.

IRONTON (614) Lawrence county

WIRO September 1951: 1230 kc; 1 kw-D, 250 w-N. Box 292. (45638). 532-1922. Tri Radio Bcstg Co. (acq 2-25-62).

Net: MBS. Kenneth H. Auble, pres, gen mgr & chief engr; Hal Murphy, coml mgr; Scott Sims, prog dir.

JACKSON (614) Jackson county

WLMJ December 1953: 1280 kc; 1 kw-D. Box 72. (45640). 286-2141. Radio Jackson Inc. (acq 1-1-59).

Net: Keystone. Rep: Clark. Dean C. Stuhmueller, pres & gen mgr; John Wilson, stn dir; Ed Reichelderfer, chief engr.

KENT (216) Portage county

WKNT(FM) Feb 19, 1962: 100.1 mc; 800 w. Ant 300 ft. Box 412. (44240). AXminster 6-9966. Kent-Ravenna Bcstg Co.

*WKSU-FM July 19, 1950: 89.7 mc; 7.5 kw. Ant 320 ft. 673-1211. Kent State U.

Dr. Robert I. White, pres; Walton D. Clarke, dir of bcstg; John C. Weiser, prog supvr; Barton R. Derby, chief engr.

KENTON, Hardin county

WKTN-FM 1963: 98.3 mc; 2.6 kw. Ant 300 ft. 113 W. Carrol St. Ohio Radio Inc. (acq 10-30-63).

Robert W. Rieder, pres; William L. Shaw, gen & coml mgr; James Dible, prom mgr; Robert Morris, chief engr.

KETTERING (513) Montgomery county

WVUD-FM Feb 20 1962: 99.9 mc; 27 kw. Ant 70 ft. 300 College Park, Dayton (45409). 298-9579. University of Dayton.

John B. Steinbrugge, gen mgr.

LANCASTER (614) Fairfield county

WHOK October 1948: 1320 kc; 1 kw-D. North Memorial Drive. (43130). 653-4373. Hocking Valley Bcstg Corp.

Rep: Ohio Stations. Eugene V. Runkle, pres; Paul J. Hyme, mgr; Richard Schorr, coml mgr; Roy Stingley, prog dir; Richard Westbrook, news dir; Charles Houston, chief engr.

WHOK-FM December 1958: 95.5 mc; 16 kw. Ant 140 ft. Dup WHOK 10%.

LIMA (419) Allen county

WCIT Aug 22, 1963: 940 kc; 250 w-D, DA. 711 West Vine St. (45804). 224-2040. Citizens Bcstg Co.

Net: MBS. Rep: Weed; Ohio Radio. James B. Luck, gen mgr; John Kal, prog dir; Pete Stanley, opns dir; Robert Andre, news dir; Kenneth Knecht, chief engr.

WIMA Dec 5, 1948: 1150 kc; 1 kw, DA-N. 223 N. Main St. (45802). 223-2060. Northwestern Ohio Bcstg Corp.

Net: ABC. Rep: Meeker. G. E. Hamilton, pres; R. W. Mack, gen mgr; C. B. Heller, stn & sls mgr; Tom Francis, prog dir; Walt Wilson, news dir; William Harrison, chief engr.

WIMA-FM June 1948: 102.1 mc; 15 kw. Ant 250 ft. Dup WIMA. WIMA-TV affil.

LORAIN (216) Lorain county

WWIZ Oct 26, 1958: 1380 kc; 500 w-D. 1615 Broadway. (44052). CHerry 4-5235. WWIZ Inc.

MANSFIELD (419) Richland county

WCLW Dec 30, 1957: 1570 kc; 1 kw-D, DA. 791 McPherson St. (44906). LAFayette 5-2333. Mansfield Bcstg Co.

WCLW-FM: 105.3 mc; 3 kw. Ant 150 ft. Same licensee as WCLW.

WMAN Dec 4, 1939: 1400 kc; 1 kw-LS, 250 w-N. Box 461. (44901). 524-2211. TWX 419-769-4841. Richland Inc.

Net: ABC. Rep: Venard, Torbet & McConnell. J. M. O'Hara, pres & gen mgr; Robert A. James, prog dir & prom mgr; Rex Hess, news dir; Joseph R. Nixon, chief engr.

WVNO-FM Aug 11, 1962: 106.1 mc; 20 kw. Ant 350 ft. 2988 Park Ave. West. (44906). 774-2222. Johnny Appleseed Bcstg Co. Stereo.

Charles J. Hire, pres chief engr; Gunther S. Meisse, gen mgr & prog dir.

MARIETTA (614) Washington county

WBRJ: 910 kc; 5 kw-D, DA. The Radiocasters. See Nwspr.

*WCNO (FM) Oct 1, 1960: 89.3 mc; 10 w. Frontier 3-4643. The Trustees of Marietta College.

Bernard Russi Jr., gen mgr.

WMOA June 1946: 1490 kc; 1 kw-D, 250 w-N. First National Bank Bldg. (45750). FRontier 3-7527. Marietta Bcstg Co. (acq 10-50).

Net: NBC. Rep: Bolles. R. Sanford Guyer, gen mgr; Bud Kaatz, coml mgr; Richard Guyer, prog dir & prom mgr; Max Farley, news dir; Charles Clark, chief engr.

MARION (614) Marion county

WMRN Dec 23, 1940: 1490 kc; 1 kw-D, 250 w-N. Box 518 (43303). DUpont 3-1131. Marion Bcstg Co.

Net: ABC. Spec progs: Sp ¾ hrs wkly. Robert T. Mason, pres, treas & gen mgr; Arthur L. Martin, vp & stn mgr; Madge Cooper, prog dir; F. J. Peters, vp & chief engr.

WMRN-FM April 1953: 106.9 mc; 25 kw. Ant 330 ft. Dup WMRN.

MASSILLON (216) Stark county

WTIG Aug 1, 1957: 990 kc; 250 w-D, DA. Box 573. (44646). 832-5023. Massillon Bcstg Co. Rep: Ohio Stations, Penn State, Michigan Spot.

Joel W. Rosenblum, pres; Richard J. Scholem, gen mgr; John Harnyak, prog dir; Joe Saxon, news dir; Joe Kish, chief engr.

MIAMISBURG (513) Montgomery county

WFCJ (FM) January 1961: 93.7 mc; 59 kw. Ant 245 ft. Box 222. (45342). 866-5929. Miami Valley Christian Bcstg Assn. Inc.

Morse Weimer, pres; Clarence E. Morrison, gen mgr; Rodney Ziemer, chief engr.

MIDDLEPORT-POMEROY (614) Meigs county

WMPO Aug 28, 1929: 1390 kc; 5 kw-D. Box 71, Middleport, Ohio (45760). WYandotte 2-5355. Radio Mid-Pom Inc.

Rep: Hopewell; Ohio State. John E. M. Kerr, pres & gen mgr; William Miller, stn mgr; Larry Anderson, prog dir; Janet Korn, prom mgr; Jim Mees, news dir; Mike Vournazos, chief engr.

MIDDLETOWN (513) Butler county

WPFB Sept 1, 1947: 910 kc; 1 kw-D, 100 w-N. 4505 Central Ave. (45042). 422-3625. Radio Station WPFB Inc.

Paul F. Braden, pres & mgr; Thomas P. Hogan, asst mgr & treas; Joseph H. LeMoyné, vp & coml mgr; Bill Hart, prog dir; Robert Cordray, news dir; Cal Williams, chief engr; Maurice Myers, tech dir.

WPFB-FM July 1, 1959: 105.9 mc; 60 kw. Ant 350 ft. (CP 8.1 kw vert, 60 kw horiz). Programs separately from WPFB. Stereo.

MOUNT VERNON (614) Knox county

WMVO Nov 26, 1953: 1300 kc; 500 w-D, DA. Box 348. (43050). EXpress 3-4991. Mt. Vernon Bcstg Co.

Rep: Ohio Stations. Mrs. Charles Zelkowitz, pres; Stephen W. Zelkowitz, vp & gen mgr; Mark King, prog dir; Dick Winters, prom mgr; Carl Day, news dir; George Donahue, chief engr.

For explanation of listings see page B-3.

OHIO

WMVO-FM May 26, 1951: 93.7 mc; 2.9 kw. Ant 270 ft. Dup WMVO.

NEWARK (614) Licking county

WCLT Jan 4, 1949: 1430 kc; 500 w-D. 25 W. Main St. (43055). FAirfax 4-0071. WCLT Radio Inc. (acq 1-1-58). See Nwspr.

Net: MBS. Rep: Meeker, Ohio Stations.
Thomas A. Rogers, pres & gen mgr; Robert H. Pricer, coml mgr; Carey Justice, prog dir; Ray Luther, news dir; Benjamin E. Windle, chief engr.

WCLT-FM Aug 7, 1947: 100.3 mc; 8.5 kw. Ant 370 ft. Dup WCLT.

NEW BOSTON (614) Scioto county

WIOI Sept. 2, 1959: 1010 kc; 1 kw-D. Box 909, Portsmouth, Ohio (45662). ELMwood 4-2801. New Boston Bcstg Inc. (acq 4-1-62).

Net: MBS. Rep: Continental.
Charles R. Maillet, pres & gen mgr; Lou Lewis, coml mgr; Phil Hayes, prog & news dir; Russell Newman, chief engr.

NEW CONCORD, Muskingum county

***WMCO(FM)** Jan 28, 1961: 91.1 mc; 10 w. (43762). 826-4876. Muskingum College.

W. Stanley Schutz, gen mgr; William Lover, chief engr.

NEW PHILADELPHIA, Tuscarawas county

WJER (See Dover-New Philadelphia).

NILES (216) Trumbull county

WNIO Nov 1, 1963: 1540 kc; 5 kw-D, DA. 26 E. Park Ave. OLYmpic 2-1721. Niles Bcstg Inc. Spec progs: It 1½ hrs; C&W 1 hr, both wkly. Frank Bevilacqua, pres; Stephen Conti, gen mgr; Al DeJulio, prog dir & prom mgr; R. L. Lloveridge, news dir; Robert Bevilacqua, chief engr.

NORWALK (419) Huron county

WLKR-FM Sept 17, 1962: 95.3 mc; 1 kw. Ant 115 ft. Box 547. (44857). 668-8151. Ohio Radio Inc. (acq 10-1-63).

Robert W. Reider, pres; James A. Londot, exec vp & gen mgr; James Westerhold, stn mgr; Michael J. Ryan, prog dir; Tom Watkins, news dir; Wayne Wobser, chief engr.

OVERLIN (216) Lorain county

***WOBC-FM** September 1961: 88.7 mc; 10 w. Wilder Hall (44074). Oberlin College Student Network.

Fred Leutner, pres & stn dir; Karen S. May, bus mgr; Ted A. Tarkow, prog dir; Paul Arons, news dir; William P. Person, chief engr.

OXFORD (513) Butler county

***WMUB (FM)** 1950: 88.5 mc; 810 w. Ant 295 ft. Miami Univ. Spring & Oak Sts. (45056). 523-2161, ext 323, Miami U.

Net: NAEB. Spec progs: Fr ½ hr; Ger ½ hr; It 1 hr, all wkly.

Dr. Stephen C. Hathaway, dir of bcstg; Paul G. Yeazell, opns mgr; Richard Pheneger, prog & news dir; Tom Smith, prom mgr; Andrew F. Bruck, chief engr.

*WMUB-TV affil.

WOXR(FM) Dec 24, 1959: 97.7 mc; 3 kw. Ant. 85 ft. High & Beach Sts. (45056). 523-2222. Mid-American Bcstg Corp.

Harold F. Parshall, gen mgr & chief engr; Jim King, coml mgr; Jack Conrad, prog dir; Ron Slater, prom mgr; Dave Bell, news dir.

PAINESVILLE (216) Lake county

WPVL April 25, 1956: 1460 kc; 500 w-D. (CP 1 kw-D). 713 Fobes St. (44077). 352-3155. WPVL Inc.

Rep: Ohio Stations.
Carl R. Lee, pres, gen mgr & chief engr; C. Robert Taylor, coml mgr; James Stephenson, prog & news dir; Donald Atkin, prom dir.

PIQUA (513) Miami county

WPTW Nov 1947: 1570 kc; 250 w-D. 1625 Covington Ave. (45356). 773-3513. WPTW Radio (acq 11-1-59). See Richard E. Hunt Stns.

Rep: Ohio Stations.
C. Oscar Baker, pres & gen mgr; Eleanor Mills, coml mgr; Joanna Hill, prog dir & prom mgr; Jack Michaels, news dir; Donald Kuether, chief engr.

WPTW-FM Nov 30, 1960: 95.7 mc; 35.6 kw. Ant 164 ft. Programs separately from WPTW.

POMEROY, Meigs county

WMPO (See Middleport-Pomeroy, Ohio).

PORT CLINTON (419) Ottawa county

WRWR-FM Oct 4, 1961: 94.5 mc; 6.7 kw. Ant 165 ft. Box 390. (43452). 734-3146. Ohio Radio Inc.

Robert W. Reider, pres; James A. Londot, gen mgr; Franklin D. Saba, stn mgr; Ron Gorka, prog dir; Harold Mantle, chief engr.

PORTSMOUTH (614) Scioto county

WNXT Aug 30, 1951: 1260 kc; 5 kw-D, 1 kw-N, DA-2. Box 1228. (45662). ELMwood 3-1161. Zanesville Pub. Co. (acq 5-1-64). See Zanesville Pub. Stns and Nwspr.

Net: ABC. Rep: Piano, Ohio Stations.
Clay Littick, pres; Bob Wagner, gen mgr; James Hufferd, news dir; Howard Potts, chief engr.

WPAY April 15, 1935: 1400 kc; 1 kw-D, 250 w-N. 1009 Gallia St. (43062). ELMwood 3-5176. Radio Station WPAY (acq 2-1-56).

Floyd Jackson, gen mgr.
WPAY-FM June 15, 1948: 104.1 mc; 7 kw. Ant 520 ft. Same licensee as WPAY.

SALEM (216) Columbiana county

WSOM (FM) Nov 25, 1958: 105.1 mc; 100 kw. Ant 400 ft. 300 E. State St. (44460). EDGEwood 7-9544. Salem Bcstg Co. (acq 5-21-59).

Lee R. Dixon, pres & gen mgr; J. L. Shipley, coml mgr; Dick Goleno, prom mgr; Wayne Allio, chief engr.

SANDUSKY (419) Erie county

WLEC Dec 7, 1947: 1450 kc; 1 kw-D, 250 w-N. Box 417. (44870). 626-2000. Cleveland Bcstg Co. (acq 5-5-60). See Cleveland Bcstg Stns.

Rep: Weed, Ohio Stations.
Jay Wagner, gen mgr; Louis Mahla, coml mgr; Karl Bates, prog dir; William Swain, news dir; Jay Leibach, chief engr.

WLEC-FM Aug 15, 1959: 102.7 mc; 5.9 kw. Ant 120 ft. Dup WLEC.

SIDNEY (513) Shelby county

WMVR Nov 1, 1963: 1080 kc; 250 w-D, DA. Van Wert Bcstg Co.

WMVR-FM not on air, target date unknown: 105.5 mc; 3 kw. Ant 155 ft. Same permittee as WMVR.

SPRINGFIELD (513) Clark county

WBLV 1947: 1600 kc; 1 kw-D. 1711 W. Main St. (45504). 323-4676. Champion City Bcstg Co. (acq 1954).

Net: MBS. Rep Bolling.
Wm. E. Bailey, pres; Robt. L. Yontz, gen mgr & treas; Allan Meuleman, coml mgr; June Powers, prog dir; Carl Egbert, chief engr.

WBLV-FM August 1958: 102.9 mc; 20 kw. Ant 155 ft. Programs separately from WBLV. Stereo.

***WEEC(FM)** Dec 15, 1961: 100.7 mc; 77 kw. Ant 280 ft. 1135 Bechtle Ave. (45504). World Evangelistic Enterprise Corp.

Paul R. Pontis, pres; Glenn Greenwood, vp; Dwight Coffelt, sec-treas; Don Hall, mgng dir; Keith Britton, asst mgr; Clair Miller, prog coord; Ken Anderson, chief engr.

WIZE Nov. 1, 1940: 1340 kc; 1 kw-D, 250 w-N. Box 1104. (45501). 323-4955. Radio Voice of Springfield Inc. See Air Trails Network Stns and

Nwspr.

Rep: Eastman.
Charles Sawyer, pres; J. P. Williams, exec vp; Alex Buchan, vp; James W. Bennett, gen mgr; Victor Bushong, vp, chief engr; Donald Brown, prod mgr; Donald Lloyd, news editor.

STEUBENVILLE (614) Jefferson county

WSTV November 1940: 1340 kc; 1 kw-D, 250 w-N. 428 Market St. (43952). Market St. AT-lantic 2-6265. TWX 060. WSTV Inc. See Rust Craft Bcstg Stns.

Net: MBS. Rep: Adam-Young. Spec progs: It 2 hrs, Neg ½ hr, Greek 1 hr, all wkly.

Louis W. Shapiro, gen mgr; Thomas Abernethy, prog dir; Scott McMurray, local news edit; William Chesnes, chief engr.

WSTV-FM June 1947: 103.5 mc; 3.1 kw. Ant 880 ft. Prog sep from WSTV.

WSTV-TV affil.

TIFFIN (419) Seneca county

WTTF Dec 19, 1959: 1600 kc; 500 w-D, DA. 112 E. Market St. (44883). 447-2212. WTTF Inc.

Net: MBS. Rep: Continental.
Robert G. Wright, pres; Milton Maltz, vp; R. Karl Baker, mgr; Bob Lardie, prog dir; Alan Gamar, news dir.

WTTF-FM: 103.7 mc; 3.9 kw. Ant 125 ft. Dup WTTF 70%.

TOLEDO (419) Lucas county

WMHE (FM) Oct 14, 1957: 92.5 mc; 10 kw. Ant 135 ft. 4665 W. Bancroft St. (43615). 536-9643. Hillebrand Electronics.

Rep: Groskin.
William A. Hillebrand, owner; William A. Woods, gen mgr & prog dir; Raymond G. Barker, coml & prom mgr & news dir; Donald R. Howard, chief engr.

WOHO Oct 1954: 1470 kc; 1 kw, DA-2. Box 276. Station "A" (43605). 693-6576. The Mid-western Bcstg Co.

WSPD April 15, 1921: 1370 kc; 5 kw, DA-N. 125 S. Superior St. (43602). 248-6401. TWX 419-379-0304. Storer Bcstg Co. (acq 1-28). See Storer Bcstg Stns.

Net: NBC. Rep: Katz.
George B. Storer Jr., pres; Reggie Martin, vp & gen mgr; Emerson W. Kimble, natl sls mgr; Jack Williams, prog mgr; Jim Uebelhart, news dir; George E. Fulop, chief engr.

WSPD-FM Aug 11, 1947: 101.5 mc; 5 kw. Ant 810 ft. Duplicates WSPD 95%.

WSPD-TV affil.
WTOD June 16, 1946: 1560 kc; 5 kw-D, DA. 3225 Arlington Ave. (43614). CHerry 2-4321. TWX TOL 262. Booth Bcstg Co. (acq 8-17-57). See Booth Stns and Nwspr.

WTOD-FM Dec 7, 1956: 99.9 mc; 8.8 kw. Ant 160 ft. Same licensee as WTOD.

WTOL Feb 28, 1938: 1230 kc; 1 kw-D, 250 w-N. 604 Jackson St. (43604). CHerry 4-7411. Community Bcstg Co.

Net: ABC. Rep: H-R. Spec progs: Ger 1 hr wkly.

Frazier Reams, pres; Thomas S. Bretherton, gen mgr; William Rimmelin, coml mgr; Garry Miller, asst prog dir; Oscar Huff, news dir; Daniel Morris, pub affrs dir; Harold Holmes, chief engr.

WTOL-FM October 1949: 104.7 mc; 50 kw. Ant 620 ft. Progs sep from WTOL. Stereo.

WTOL-TV affil.
WTTT not on air, target date unknown: 1520 kc; 1 kw, DA-2. Rossford Bcstg Inc.

UHRICHSVILLE, Tuscarawas county

WBTC Oct 15, 1963: 1540 kc; 250 w-D. 2305 North Water St. Ext (44683). WA 2-2700. Tuscarawas Bcstg Co.

James Natoli Jr., pres & chief engr; Arthur E. Jost, gen mgr.

VAN WERT, Van Wert county

WERT Nov 27, 1958: 1220 kc; 250 w-D. Box 308. (45891). 232-4075. Van Wert Bcstg Co.

WERT-FM Oct 1, 1962: 98.9 mc; 3.5 kw. Ant 150 ft. Dup WERT 60%.

WAPAKONETA, Auglaize county

WERM(FM) 1964: 92.1 mc; 3 kw. Ant 150 ft. West Central Ohio Bcstrs Inc.

WARREN (216) Trumbull county

WHHH Nov 11, 1941: 1440 kc; 5 kw, DA-2. Second National Bank Bldg. (44481). Express 2-2529. Radio Station WHHH Inc. (acq 5-1-62). See Nwspr.

Rep: Grant Webb, Ohio Stations. Spec progs: Greek 1 hr wkly.

Helen Hart Hurlbert, pres; Robert E. Hardy, mgr & chief engr; Chester Waggoner, coml mgr; Ken Vaughn, news dir.

WASHINGTON COURT HOUSE (614)

Fayette county

WCHO February 1952: 1250 kc; 500 w-D. 113½ S. Main St. (43160). 335-0941. Court House Bcstg Co.

Net: Keystone. Spec progs: C&W 6 hrs wkly. W. N. Nungesser, pres & gen mgr; C. L. Mitchell, coml mgr; news dir & chief engr; Bill Norman, prog dir.

WAVERLY (614) Pike county

WPKO 1954: 1380 kc; 1 kw-D, DA. Box 67. (45690). 947-2166. Ohio Quests Inc. (acq 6-60).

James B. Denton, pres, gen, coml & prom mgr & prog dir; Virginia Jenkins, news dir; Charles Steger, chief engr.

WELLSTON (614) Jackson county

WKOV June 1952: 1330 kc; 500 w-D. Box 190. (45692). 4-2000. Family Bcstg Co. (acq 1-58).

WESTERVILLE (614) Franklin county

***WOBN (FM)** Oct 8, 1958: 91.5 mc; 10 w. (43081). 882-3611. Otterbein College.

Net: NAEB.
Dr. J. A. Grissinger, pres; James B. Miskimen, gen mgr; Robert Fisher, prog dir; Robert Richards, chief engr.

WILBERFORCE (513) Greene county

***WJSC-FM** Dec. 15, 1962: 88.9 mc; 250 w. Ant 180 ft. (45384). 372-8045. Central State College.

William L. Smith, gen mgr; Clarine R. Boles, prog dir; Fred Markowitz, chief engr.

WILLOUGHBY (216) Lake county

WLW not on air, target date unknown: 1330

kc; 500 w-D. DA. Radio Quests Inc.

WILMINGTON, Clinton county

WMMW not on air, target date unknown: 1090 kc; 1 kw-D, DA. Community Communicators of Ohio.

WOOSTER (216) Wayne county

WWST 1947: 960 kc; 1 kw-D. 186 S. Hillcrest Dr. (44694). 263-5075. Wooster Republican Printing Co. See Nwspr.

Net: Keystone. Rep: Hopewell, Ohio Stations. E. B. (Ted) Evans, gen mgr; Quentin Welty, coml mgr; Robert Heeter, prog dir; B. L. Bowman, chief engr.

WWST-FM 1947: 104.5 mc; 51.8 kw. Ant 331 ft. Dup WWST.

WORTHINGTON, Delaware county

WRFD (see Columbus, Ohio).

XENIA (513) Greene county

WGIC Nov 11, 1963: 1500 kc; 500 w-D. 969 Bellbrook Ave. (45385). 372-3531. Greene Information Center Inc.

Richard A. Moran, gen & coml mgr; Peter Greenquist, news dir; Eldon J. Heinz, chief engr. Vernon H. Baker, dir of engr.

WHBM (FM) June 18, 1962: 103.9 mc; 1 kw. Ant 116 ft. 58½ N. Detroit St. 372-7649. Harry B. Miller.

YELLOW SPRINGS (513) Greene county

***WYSO(FM)** Feb 8, 1958: 91.5 mc; 700 w. Ant 150 ft. Antioch Union Bldg. (45387). 767-7715. Antioch College of Yellow Springs.

Spec progs: Fr ¼ hr; Sp ¼ hr; C&W ½ hr, all wkly.

Stan Giordano, gen mgr; Glenn Wolf, prog dir; E. Bruce Havens, news dir; David B. Peck, chief engr.

YOUNGSTOWN (216) Mahoning county

WBBW Feb 20, 1949: 1240 kc; 1 kw-D. 250 w-N. 250 W. Federal St., (44503). 744-4421. Mahoning Valley Bcstg Corp.

Net: MBS. Rep: H-R. Spec progs: It 1 hr; Neg 1½ hrs; C&W 1 hr, all wkly.

John Cherpack Jr., pres & chief engr; Gene Trace, exec vp; Dick James, vp & gen mgr; Anthony N. Ross, prog dir; Jim Burson, news dir.

WBBW-FM June 1959: 93.3 mc; 17.5 kw. Ant 39 ft. Programs separately from WBBW. Stereo.

WFMJ Sept 7, 1939: 1390 kc; 5 kw, DA-N.

101 W. Boardman St. (44503). Riverside 4-8611. TWX YO-079. WFMJ Bcstg Co. See Nwspr.

WFMJ-TV affil.

WHOT (See Campbell, Ohio).

WKBN 1926: 570 kc; 5 kw, DA-N. 3930 Sunset Blvd. (44501). 782-1144. TWX 216-736-0108. WKBN Bcstg Corp.

Net: CBS. Rep: Raymer.

W. P. Williamson Jr., pres & gen mgr; W. P. Williamson III, vp & asst gen mgr; Carl F. Glade, coml mgr; Larry Conti, prog dir; Gene Springer, prom mgr; Ken Thomas, news dir; Bernard Wilkens, chief engr.

WKBN-FM Aug 26, 1947: 98.9 mc; 50 kw. Ant 545 ft. Dup WKBN.

WKBN-TV affil.

WRED (FM) November 1959: 101.1 mc; 24.5 kw. Ant 110 ft. 401 N. Blaine St. (44505). Riverside 6-8464. WHOT Inc. See Myron Jones Stns. Dup WHOT Campbell, Ohio.

ZANESVILLE (614) Muskingum county

WHIZ July 8, 1924: 1240 kc; 1 kw-D, 250 w-N. Lind Arcade Bldg. Gladstone 2-5431. TWX 614-453-9857. Southeastern Ohio Bcstg System (acq 7-1-47). See Zanesville Publishing Stns and Nwspr.

Net: NBC. Rep: Pearson, Ohio Stations.

Clay Littrick, pres; Allan Land, gen mgr; Nate Milder, sls dir; Robert Hodous, coml mgr; Bob Baffield, prog dir; Naomi Lorton, prom mgr; Joe Grim, news dir; Bill Hunt, chief engr.

WHIZ-FM Dec 16, 1961: 102.5 mc; 15 kw. Ant 490 ft. Programs separately from WHIZ.

WHIZ-TV affil.

OKLAHOMA

*Noncommercial.

CALL COLLINS



J. H. Speck

Collins Radio Company

Dallas, Texas 75207

Phone: AD 5-9511

ADA (405) Pontotoc county

KADA September 1934: 1230 kc; 250 w. Box

For explanation of listings see page B-3.

W W W S T

**WITH THE PROMOTIONS
THAT BUILD AND HOLD
LISTENER INTEREST**

- Cultural (College of Wooster)
- Scientific (Ohio Agricultural Experiment Station)
- Industry (Many nationally-famous industries; still growing)
- Agriculture (one of the highest-rated agricultural areas in the nation)

RESULTS? Listen to this: On seventeen news-type programs across-the-board daily, all seventeen have been solid sponsorship, with **NO CHANGE** in sponsorship for six consecutive years!

Represented by George T. Hopewell—National. Ohio Stations Representatives—Regional

→ **YOUR BEST DOLLAR BUY FOR SPOTTING NORTH-CENTRAL OHIO**

“RADIO WOOSTER”
**“Serving Ohio’s Foremost
Agricultural Area”**

Gross Yearly Effective Buying Income
(HOME COUNTY ONLY)

OVER
**\$144,000,000.—per Household Buying
income \$6,737.—**

**AM—1,000 WATTS
960 KC
NOW
FM—51,800 ERP
104.5 MG**

OKLAHOMA

642. (74820). FE 2-1212. KADA Bcstg Inc.

Net: ABC.

Katherine M. Hoover, owner & pres; Roy Judge, gen mgr; Jerry Spencer, stn mgr; John Foertsch, prog dir; Monte Bell, news dir; David W. White, chief engr.

ALTUS (405) Jackson county

KWHW April 2, 1947: 1450 kc; 1 kw-D, 250 w-N. Box 577. HUDson 2-1450. Altus Bcstg Co. See Nwspr.

Net: Keystone. Rep: Savalli/Gates.

Frank E. Wimberly, pres & gen mgr; Albert Houpe, coml mgr; Ernest Baucum, chief engr.

ALVA (405) Woods county

KALV Oct 18, 1956: 1430 kc; 500 w, DA-1. Box 328. (73717). Faculty 7-1430. Alvin Inc. (acq 11-63).

Rep: Hopewell. Spec progs: C&W 2 hrs wkly. Roger Lovett, pres & coml mgr; Dean Curfman, vp & gen mgr; Max Moser, news dir; Jean Spencer, women's dir; Ray Ash, chief engr.

ARDMORE (405) Carter county

KVSO 1935: 1240 kc; 250 w. Box 429 (73401). Capital 3-3030. KVSO Bcstg Co. See Nwspr.

Net: ABC, Keystone.

Douglas C. Dillard, gen mgr; Hal Cochran, coml mgr; Dollie Talkington, prog dir; Bill Lauderdale, news dir.

BARTLESVILLE (918) Washington county

KVCW (FM) Nov 6, 1961: 100.1 mc; 260 w. Ant 160 ft. Tower Studios. (74003). Federal 6-2221. Quality FM Bcstrs Inc.

Net: The FM Jazz Network. Rep: Walker-Rawalt. Peter B. Wolcott, pres, gen mgr & chief engr.

KWON 1942: 1400 kc; 250 w. Box 69. Dewey Rd. (74003). Federal 6-1400. Horace C. Boren (acq 5-15-59).

BLACKWELL (405) Kay county

KLTR October 1952: 1580 kc; 1 kw-D. 106½ W. Bridge, Blackwell (74631); 212 S. 14th St., Ponca City, Okla. (74601). Emerson 3-4568. (Ponca City—Rogers 5-4698). KLTR Inc. (acq 4-1-63).

Net: Keystone. Rep: Bolles.

Wallace B. Waters, pres, gen mgr & coml mgr.

CHICKASHA (405) Grady county

KWCO November 1946: 1550 kc; 1 kw-D, 250 w-N, DA-N. Box 770. (73018). Castle 4-2890. Washita Valley Bcstg Corp. (acq 9-1-60).

Net: Keystone.

Bayard C. Auchincloss, pres; William S. Scott, gen mgr; Ben De Kinder, news dir & chief engr.

CLAREMORE (918) Rogers county

KWPR Jan 17, 1958: 1270 kc; 500 w-D. Box 570 (74017). ROGers 3-1281. Rowley-Taliaferro Bcstg Co. (acq 7-1-59).

CLINTON (405) Custer county

KWOE April 15, 1949: 1320 kc; 1 kw-D. Box 558. (73601). FAirfax 3-0617. Western Oklahoma Bcstg Co.

CUSHING (918) Payne county

KUSH 1953: 1600 kc; 1 kw-D. Box 791. (74023). CApitol 5-0922. Cimarron Bcstrs Inc. (acq 9-1-55). Gordon R. Rockett, pres & gen mgr.

DUNCAN (405) Stephens county

KRHD October 1947: 1350 kc; 250 w-D, 100 w-N. 1701 Pine St. (73533). Alpine 5-1350. Duncan Bcstg Inc. See R. H. Drewry Stns.

Net: Keystone.

R. H. Drewry, pres; Lester A. Agee, gen mgr & chief engr; Morgan "Tiny" Duval, coml mgr; Mrs. Bea Hanks, prog dir.

DURANT (405) Bryan county

KSEO May 1947: 750 kc; 250 w-D. Box 70. (74701). WA 4-3100. Durant Publishing-Bcstg Corp (acq 6-57). See Nwspr.

Lewis W. Coleman, gen mgr; Glen D. Burke, asst mgr; L. M. Brown, chief engr.

KSEO-FM November 1958: 107.1 mc; 720 w. Ant 365 ft. Dup KSEO 75%.

EDMOND (405) Oklahoma county

KWHP (FM) June 28, 1962: 97.7 mc; 410 w. Ant 125 ft. 1305 S. Boulevard. (73034). Plaza 4-1598 (Oklahoma City call Vctor 3-0866). William H. Payne.

William H. Payne, owner, gen mgr & chief engr; David E. Vowell, coml, prom & prog dir; Gail A. Payne, news dir; Harold Rainey, asst engr.

ELK CITY (405) Beckham county

KBEK 1929: 1240 kc; 250 w. Box 189. (73644). CApitol 5-3333. Garrison Enterprises (acq 10-15-58).

Net: Keystone. Spec progs: C&W, 10 hrs wkly. Mrs. Lou Garrison, pres & gen mgr; Jack Bozarth, coml mgr; Don Amey, prog dir; Jane Webb, traffic mgr; John Craft, news dir; Bob White, chief engr.

EL RENO (405) Canadian county

KELR Sept 9, 1962: 1460 kc; 500 w-D. Box 769. (73036). ANDrews 2-4248. CP Corp.

Net: Keystone. Rep: Hopewell, Beaver. Spec prog: Neg 20 hrs wkly.

Cliff Gardiner & Bill Marshall, co-mgrs.

ENID (405) Garfield county

KCRC 1926: 1390 kc; 1 kw, DA-1. Box 952. (73701). ADams 7-1390. Enid Radiophone Co. (acq 1931). See Nwspr.

Net: ABC. Rep: Savalli/Gates.

Milton B. Garber, pres; John W. Taylor, vp; Pat Murphy, gen mgr; Jim Hannon, coml mgr; Bill Drum, prom mgr; Phil Brown, news dir; David Tension, chief engr.

OKLAHOMA NORTHWEST!!

The *THIRD* Oklahoma Market!

THIRD in population; THIRD in Retail Sales; THIRD in C. S. I.; FIRST in Farm Income;

Enid is the shopping center of the eleven county area of Oklahoma Northwest, covered ONLY by:

"Kolorful Radio"

KCRC

in our 39th
year of service

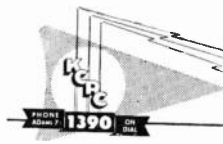

KGWA 1950: 960 kc; 1 kw, DA-1. Box 346. (73701). ADams 4-4320. Public Bcstg Service Inc. (acq 1955). See R. H. Drewry Stns. Allan Page, gen mgr.

FREDERICK (405) Tillman county

KTAT 1948: 1570 kc; 250 w-D. Box 920. (73542). EDison 5-2600. Tillman Bcstg Co. (acq 2-15-62).

Net: Keystone.

James R. Brewer, pres & gen mgr; Jack Brewer, sls mgr; Dale Graves, prom mgr & chief engr.

GUTHRIE (405) Logan county

KWRW October 1955: 1490 kc; 100 w. 115 N. Division (73044). BUTler 2-2321. Austin Oil Co. (acq 7-61).

Net: Keystone.

Helen C. Owen, pres; John N. Johnson, gen mgr & news dir; Tom Carnell, sports & coml mgr; Peggy Weems, prog dir; Dennis Spence, sp prom mgr; R. B. Phillips Jr., chief engr.

GUYMON (405) Texas county

KGYN Dec 12, 1948: 1220 kc; 1 kw-D. Box 130. (73942). 338-6533. Plains Bcstg Co.

Rep: Hopewell. Spec progs: C&W 15 hrs wkly. T. M. Raburn Jr., pres & gen mgr; Herb Noyes, stn mgr, news dir, prom mgr & farm dir;

Edward J. Slater, coml mgr; Bob Wise, sports dir; Dotty Frantz, traffic mgr; Jim Tulloch, chief engr.

HENRYETTA (918) Okmulgee county

KHEN July 19, 1956: 1590 kc; 500 w-D. Free Lance Bldg. (74437). OLive 2-3298. Henryetta Radio Co. See Nwspr.

Rep: Hopewell.

J. Leland Gourley, pres; John T. Morris, gen mgr; Merle Wade, news dir; Bill Simmons Jr., prog dir; A. L. Gaither, chief engr.

HOBART (405) Kiowa county

KTJS June 21, 1947: 1420 kc; 1 kw-D. Dux 311. (73651). Geneva 6-2420. Alfred R. Fuchs (acq 3-54).

Net: Keystone. Spec progs: C&W, 30 hrs wkly. A. R. Fuchs, pres, gen mgr & chief engr; Wayne Robison, coml mgr.

HOLDENVILLE (405) Hughes county

KVYL Oct 23, 1963: 1370 kc; 500 w-D. Box 56. (74848). FR 9-2370. Canadian River Bcstg Co. Spec prog: C&W, 21 hrs wkly.

Don Hopson, pres, gen mgr & chief engr; Russell Bible, prog dir; Bill Anderson, farm dir.

KWSH 1948: (See Wewoka, Okla., listing).

HUGO (405) Choctaw county

KIHN October 1948: 1340 kc; 250 w. Box 430. (74743). FA 6-3772. Little Dixie Bcstg Co.

IDABEL (405) McCurtain county

KBEL June 8, 1953: 1240 kc; 1 kw-D, 250 w-N. Box 1072. (74745). Phone 892. Idabel Bcstg Co.

LAWTON (405) Comanche county

KCCO May 27, 1956: 1050 kc; 250 w-D, DA. Box 2187. (73502). Sheridan Station. ELgin 5-1050. Progressive Bcstg Co.

Rep: Gill-Perna. Spec progs: Ger 1½ hrs wkly. G. G. Downing, pres; Ross B. Baker, gen & coml mgr; Josh Hardin, prog dir; Jim Williams, prom mgr; Robert Stabler, news dir; Preston McPhail, chief engr.

KLAW-FM Dec 1, 1964: 101.5 mc; 28.5 kw. Ant 115 ft. 501 C Ave. (73502). ELgin 3-7700. Security Bcstg Corp.

Peter C. King, pres; Grover B. White, vp; Floyd Kennedy Jr., sec-treas.

KSWO May 1, 1941: 1380 kc; 1 kw, DA-2. Box 709. (73502). ELgin 5-1380. TWX 405-355-8556. Oklahoma Quality Bcstg Co. (acq 5-1-45). See R. H. Drewry Stns.

Net: ABC. Rep: Venard, Torbet & McConnell. Spec progs: C&W 5 hrs wkly.

R. H. Drewry, pres; Tom Reddell, gen & coml mgr; C. J. McDonald, local sls mgr; Ron Kirby, prog dir; Vivian Capshaw, prom mgr; Mack Young, news dir; Harold Kinkead, chief engr.

KSWO-TV affil.

MADILL (405) Mashall county

KMAD May 20, 1962: 1550 kc; 250 w-D. Box 522 (73446). INgersol 5-2345. Herbert J. Pate. See Nwspr.

Herbert J. Pate, owner & chief engr; Wayne Cabaniss, gen mgr; Scott Kennedy, coml mgr; Rick Parrish, prog dir; Wilbert Wiggs, news dir; Terry May, prom mgr.

McALESTER (918) Pittsburg county

KNED March 14, 1950: 1150 kc; 1 kw-D, 500 w-N, DA-N. Box 780. (74502). GArden 3-1460. Little Dixie Radio (acq 2-16-63).

Francis Stipe, pres & gen mgr; Frank Hopkins, coml mgr; Deane Keith Jr., prog dir; Jerry McCoy, chief engr.

KNED-FM not on air, target date unknown: 101.3 mc; 27.8 kw. Ant 135 ft.

KTMC March 3, 1946: 1400 kc; 250 w. Box 157. (74502). GArden 3-1400. McAlester Bcstg Co. (acq 1950).

Net: Keystone.
Bob Baggett, pres & gen mgr; Sue Baggett, sec-treas & prog dir; Phil Reed, coml mgr; Dud Stallings, news dir & chief engr.

MIAMI (918) Ottawa county

KGIC April 17, 1959: 710 kc; 1 kw, DA-1. Box 511. (74354). Kimball 2-3303. Miami Radio Inc. (acq 1964).

Net: Magic Circle.

Ruth E. Brown, pres; William A. Searle, vp & gen mgr; Jack Seroy, coml mgr; Sheryl Searle, prog dir; John Glenn, news dir; Al Tourtillot, chief engr.

MIDWEST CITY (405) Oklahoma county

KMWC(FM) Aug 17, 1958: 94.7 mc; 2.90 kw. Ant. 160 ft. 5820 E. Reno. (73110). PE 2-2248. Carl Williams.

KTEA-FM Aug 15, 1964: 92.5 mc; 36 kw. Ant. 96 ft. 5926 S. E. 15th St. (73110). PERshing 7-5607 Midwest Stereo Bcstg Co.

Rep: Fine Music Hi-Fi Bcstrs. Spec progs: C&W 6 hrs wkly.

John Kennamer Jr., pres & gen mgr; Norman Beeman, prog dir; Judy Christiansen, prom mgr; William D. Wilson, chief engr.

MUSKOGEE (918) Muskogee county

KBIX May 1, 1936: 1490 kc; 250 w. (CP for 1 kw-D, 250 w-N). Box 1512. (74402). MURray 2-1331. Oklahoma Press Pub Co. See Nwspr.

Net: MBS. Rep: Hopewell. Spec progs: C&W 9 hrs wkly.

Tams Bixby Jr., pres; Tams Bixby III, vp; Hazel H. Johnson, sec; Carlton Beck, gen & coml mgr; James Jeffus, prog dir; Raymond Ferguson, chief engr.

KMUS July 3, 1948: 1330 kc; 1 kw-D, 500 w-N. DA-N. Box 1588. (74402). MURray 2-2488. Horace C. Boren (acq 5-58).

Reps: Boltes; Melville; Gray. Spec progs: Neg 1 hr wkly.

Horace C. Boren, pres & gen mgr; Mrs. H. C. Boren, vp; James E. Keitel Sr., coml & stn mgr & chief engr; Al Hanna, prog dir; Nancy Howard, women's dir.

NORMAN (405) Cleveland county

KNOR November 1949: 1400 kc; 250 w. Box 542 (73070). Jefferson 4-8475 Cleveland County Bcstg Co.

Wm. S. Morgan, gen mgr; Robert G. Barry, coml mgr; Jon Holder, chief engr.

WNAD Sept 26, 1922: 640 kc; 1 kw-D. U. of Oklahoma. Faculty Exchange (73069). JE 6-0900, ext 2424. U. of Oklahoma.

Dr. George L. Cross, pres of the U. of Okla.; Gene Dillehay, mgr; Paul Massad, sls mgr; Ed Spears, chief engr.

***WNAD-FM** Feb 1, 1949: 90.9 mc; 3.6 kw. Ant. 390 ft. Dup WNAD 20%.

NOWATA, Nowata county

KNFB(FM) not on air, target date unknown: 94.3 mc; 3 kw. Ant. 284 ft. 110 N. Maple St. (74048). Nowata Communications Inc.

GKLHOMA CITY (405) Oklahoma county

KBYE 1947: 890 kc; 1 kw-D. Box 1926. (73101). GARfield 7-6524. Great Empire Bcstg Corp. (acq 8-1-57). See Lynch Stns.

KFNH (FM) March 16, 1962: 101.9 mc; 3.3 kw. Ant. 420 ft. Stereo. 2620 First National Bank Bldg. (73101). CENTral 2-0321. First National Bcstg Corp.

Net: Market 1. Rep: Groeskin. Spec progs: C&W 6 hrs wkly.

Virgil F. Sprinkle, pres; Richard C. Corner, gen mgr; Clarence Deal, chief engr.

K100 (FM) Oct 17, 1960: 100.5 mc; 40 kw. Ant. 340 ft. 108 N.W. 9th St. (73102). CENTral 2-3723. Nanmar Electronics Inc.

KJEM 1948: 800 kc; 250 w-D. 515 N. Robinson (73102). CENTral 2-6367. Radio Oklahoma Inc. (acq 3-1-64).

Rep: Masla.

C. B. Cameron, pres; George Collisson, gen

mgr; Walter W. Jones, prog dir; Bill Humphreys, chief engr.

KJEM-FM April 9, 1961: 102.7 mc; 2.9 kw. Ant. 205 ft. Dup KJEM 33%.

KLPR 1946: 1140 kc; 1 kw-D. Box 4248. Capitol Hill Station. (73109). MEIrose 4-1411. Big Chief Bcstg Co. (acq 4-5-8).

Net: MBS. Rep: Savalli/Gates.

L. M. "Jack" Beasley, pres; Omer Thompson, vp, gen & coml mgr; Dick Wilkinson, prog dir & prom mgr; Larry Barwick, news dir; George Berry, chief engr.

KOCY 1922: 1340 kc; 1 kw-D, 250 w-N. 101 N.E. 28th St. (73105). JACKson 8-5543. Bonebrake & Co.

Net: NBC. Rep: Young.

Matthew H. Bonebrake, pres & gen mgr; Roul Bonebrake, vp & coml mgr; Gary Hippy, prog dir; Elmo Black, chief engr.

KOCY-FM Oct 1964: 96.1 mc; 37 kw. Ant. 270 ft.

KOFM(FM) not on air, target date unknown: 104.1 mc; 59.4 kw. Ant. 430 ft. BBC Inc.

***KOKH (FM)** Aug 17, 1958: 88.9 mc; 11 kw. Ant. 155 ft. 1801 N. Ellison (73106). JACKson 5-9403. Independent School District No 89.

Jack F. Parker, supt; Mervel Lunn, gen mgr; Bart Ward, prog dir; Richard Newton, prom mgr; Clyde Miller, chief engr.

*KOKH-TV affil.

KOMA 1927: 1520 kc; 50 kw, DA-N. Box 1520. (73101). SWIFT 4-4482. Storz Bcstg Co. (acq 11-21-58). See Storz Stns.

Rep: Blair.

Robert H. Storz, pres & chmn of bd; Rex R. Miller, gen mgr; Deane Johnson, prog dir; Phil Robbins, prom mgr; David Oliphant, chief engr.

KTOK Jan 29, 1927: 1000 kc; 5 kw, DA-2. Box 1000. (73101). CENTral 5-8351. KTOK Radio Inc. (acq 3-1-64).

Net: ABC. Rep: Eastman.

William D. Schueler, pres & prog dir; C. Hewel Jones, vp, gen & coml mgr; Don Hodges, prod mgr; Bob White, news dir; Clifford Easum, chief engr.

KYFM (FM) July 8, 1958: 98.9 mc; 20 kw. Ant. 225 ft. First Equity Bldg. CE 5-1331. KYFM Inc. (acq 11-1-61).

WKY January 1920: 930 kc; 5 kw, DA-N. 500 E. Britton Rd. (73114). SKYline 2-2161. TWX OC 409. WKY Television System Inc. (acq 8-28). See WKY Tv System Stns & Nwspr.

Rep: Katz.

E. K. Gaylord, pres; Norman P. Bagwell, vp & gen mgr; Lee Allan Smith, asst & coml mgr; Danny Williams, prog dir; W. J. Willis, sls prom mgr; Bob Flournoy, news dir; Bob Hayward, chief engr.

WKY-TV affil.

OKMULGEE (918) Okmulgee county

KOKL October 1937: 1240 kc; 1 kw-D, 250 w-N. Box 1350. (74447) SKYline 6-3646. Okmulgee Bcstg Corp. (acq 1948). See Donald W. Reynolds Stns.

Net: Keystone. Rep: Venard, Torbet & McConnell.

Donald W. Reynolds, pres; Bob Curtis, gen mgr.

PAULS VALLEY (405) Garvin county

KVLH December 1947: 1470 kc; 250 w-D. Box 610. (73075). BELmont 8-3314. Anderson Bcstg Service (acq 6-1-64).

Net: Keystone.

Joe L. Anderson, pres & gen mgr; Eddie Anderson, coml mgr, prog dir & chief engr; Marquita Rickey, women's dir & traffic mgr.

PAWHUSKA (405) Osage county

KOSG not on air, target date unknown: CP for 1500 kc; 500 w-D. Cherokee Bcstg Co.

PONCA CITY (405) Kay county

WBBZ 1928: 1230 kc; 250 w. Box 588. (74602). ROGers 5-6607. Ponca City Publishing Co. (acq

1949). See Nwspr.

Net: MBS. Rep: Savalli/Gates.

Allan W. Muchmore, gen & coml mgr; William C. Murgans, prog, news & prog dir; G. T. Overall, chief engr.

KLTR (See Blackwell).

POTEAU (918) LeFlore county

KLCD Nov 25, 1953: 1280 kc; 1 kw-D. Box 511. (74953). 647-2288. LeFlore Bcstg Co.

PRYOR (918) Mayes county

KOLS July 3, 1950: 1570 kc; 1 kw-D. 5th & South Mill Sts. (74361). VALley 5-2763. Lakes Area Bcstg Co.

Net: Keystone. Rep: Continental.

L. L. Gaffaney, owner, gen mgr & chief engr; Mrs. L. L. Gaffaney, coml mgr; Herb Albrecht, prom mgr.

SAND SPRINGS (918) Tulsa county

KTOW July 22, 1961: 1340 kc; 250 w. Box 637, Tulsa, Okla. (74100). 245-9577. Big Chief Bcstg Co. of Tulsa Inc (acq 7-27-64).

Rep: Savalli/Gates. Spec prog: C&W full time. Jack Beasley, pres; Buddy Powell, gen mgr; Tony Christopher, prog dir; Carroll Schuelein, chief engr.

SAPULPA (918) Creek county

KREK June 15, 1962: 1550 kc; 500 w-D, DA. Box 486. (74066). BA 4-2620. Creek County Bcstg Co.

R. B. Bell, pres; Gale Lee, coml mgr.

SEMINOLE (405) Seminole county

KWSH 1948: (See Wewoka, Okla., listing).

SHAWNEE (405) Pottawatomie county

KGFF Dec 10, 1930: 1450 kc; 1 kw-D, 250 w-N. Box 9. (74801). BROADway 3-4390. KGFF Bcstg Co. See Stauffer Publications Stns and Nwspr.

Net: MBS. Rep: Avery-Knodel.

Oscar S. Stauffer, pres; William A. Weaver, gen & coml mgr; James H. Meyer, prog dir; Raymond K. Branson, chief engr; Jeral C. Ziegler, news dir.

STILLWATER (405) Payne county

***KOSU-FM** September 1956: 91.7 mc; 220 w. Ant. 63 ft. Dept. of Radio & Television, Communications Bldg., Oklahoma State U. (74075). FRONTier 2-6211. Oklahoma State U.

Oliver S. Willham, pres of Okla. State Univ.; Robert P. Lacy, head, dept of radio/tv & dir of bcstg; Joe Fields, gen mgr; Garry Latty, prog dir; Ed Brooksmith, news dir; Ira V. McDaniel, chief engr.

KSPI June 1947: 780 kc; 250 w-D. Box 231. (74074). FRONTier 2-7800. Stillwater Publishing Co. See Nwspr.

Rep: Clark.

J. R. Bellatti, gen mgr; Bill Platt, coml mgr; Lewis Pearce, stn mgr & prog dir; Leon Matthews, prom mgr.

KSPI-FM November 1947: 93.9 mc; 4 kw. Ant. 300 ft. Dup KSPI.

TAHLEQUAH (918) Cherokee county

KTLQ August 1957: 1350 kc; 1 kw-D. Box 497 (74464). GLEndale 6-2511. Camellita Corp. (acq 5-59).

Spec prog: C&W 6 hrs wkly.

Jim Egan, pres; Galen O. Gilbert, gen mgr; Jim Stacey, stn & coml mgr, chief engr; Haskel King, sports dir.

TULSA (918) Tulsa county

KAKC 1946: 970 kc; 1 kw-D, 500 w-N, DA-2. 51st & Peoria. RIVERSide 3-5301. KAKC of Tulsa Inc. (acq 10-5-62).

Rep: Katz.

S. Carl Mark, pres; Robert J. Hoth, exec vp & gen mgr; Dick Schmitz, prog dir.

KELI Jan 22, 1934: 1430 kc; 5 kw, DA-N. Box 8557. (74110). FIlmore 5-5354. TWX AC 918 #923-3418. T&O Bcstg Co. (acq 11-29-61). See

For explanation of listings see page B-3.

OKLAHOMA—OREGON

Sammons-Ruff Stns.

Rep: McGavren-Guild.
Raymond Ruff, pres & gen mgr; W. H. Sadler Jr., stn mgr; Joe Fischer, coml mgr; Joe Henderson, prog dir; Forrest Brokaw, news dir; Lloyd Cowan, chief engr.

KFMJ 1946: 1050 kc; 1 kw-D. Box 746. (74101).
Luther 5-5555. Urok Bcstg Co. (acq 8-1-62).

Net: Keystone. Spec progs: C&W 30 hrs wkly.
Willard Mason, gen mgr; Bill Nash, stn mgr; Don Kelly, prog dir; Bill Williams, prom mgr; Will Jones, news dir; Nate Wilcox, chief engr.

KOCW(FM) Oct 10, 1959: 97.5 mc; 1.5 kw. Ant 165 ft. 1223 S. Harvard. (74112). Webster 2-3523. Grayhill Inc.

Meredith Gray, pres; Claude H. Hill, gen mgr; Diane Hill, prog dir.

KOGM-FM April 23, 1960: 92.9 mc; 4.1 kw. Ant 480 ft. 320 S. Boston Ave., (74103). Luther 4-7077. KAKC of Tulsa Inc. (acq 10-63). Same licensee as KAKC Tulsa.

KOME 1938: 1300 kc; 5kw-D, 1 kw-N, DA-2. Box 7565. (74105). CYPRESS 9-5005. Wagenvoord Bcstg Co. (acq 1964). See Daniel Wagenvoord Stns.

Net: ABC. Reps: Spot Time Sales, Midwest Time Sales.

Sherod Rouser, gen mgr; Jim Hill, prog dir; Jim Woodard, prom mgr; Vern Joiner, news dir; Roy Brown, chief engr.

KRAV(FM) November 1962: 96.5 mc; 20 kw. Ant 330 ft. Stereo. 1920 First National Bank Bldg. (74103). Luther 2-8888. Boston Bcstg Co.

Net: Oklahoma FM. Rep: Groskin.
George R. Kravis II, pres; Carl C. Smith, coml mgr; Larry Strain, prog & news dir; Robert G. Hardie, chief engr.

KRMG Dec 23, 1949: 740 kc; 50 kw-D, 25 kw-N, DA-2. 311 S. Denver. (74103). Luther 4-4291. Swanco Bcstg of Oklahoma Inc. (acq 2-16-61). See Swanco Stns.

Rep: Bastman.
George A. Bolas, pres; K. R. Greenwood, exec vp & gen mgr; John Merrell, coml mgr; Richard Jones, prog dir; Robert Parkhurst, news dir; Leonard Ballard, chief engr.

KRMG-FM 1961: 95.5 mc; 2.95 kw. Ant 30 ft.

KVOO Jan 23, 1925: 1170 kc; 50 kw, DA-N. Box 1349. (74101). Riverside 2-5561. TWX 923-3344. Southwestern Sales Corp. (acq 10-26-26).

Net: NBC. Rep: Petry.
Harold C. Stuart, pres & chmn of board; Gustav K. Brandborg, vp, gen mgr & dir of sls; Johnny Ryan, prog dir; Austin Schneider, news dir; John Bushnell, dir of engr; Howard Phillips, chief engr.

KVOO-TV affil.
*KWGS (FM) 1947: 89.5 mc; 3.2 kw. Ant 335 ft. 600 S. College. (74104). Webster 9-6351. U. of Tulsa.

Edward S. Dumit, gen mgr; Guy Scott Comstock, prog dir; Ron Langley, opns dir; Greg Corarito, prom mgr; Dick Titterington, news dir; Claude H. Hill, chief engr.

VINITA (918) Craig county

KVIN Jan 12, 1955: 1470 kc; 500 w-D. KVIN Bldg. (74301). Alpine 6-3407. Vinita Bcstg Co. (acq 8-1-61).

Gene Humphries, pres & gen mgr; Murray Schoyer, coml mgr; Edith Sheifeld, prog dir; John Mahoney, prom mgr; J. J. Johnston, news dir; Rod Harmon, chief engr.

WEWOKA (405) Seminole county

KWSH 1948: 1260 kc; 1 kw, DA-N. Box 1260. (74884). Alpine 7-5441. Tri-Cities Bcstg Co.

WOODWARD (405) Woodward county

KSIW September 1947: 1450 kc; 1 kw-D, 250 w-N. Box 128. (73801). Alpine 4-4455. Woodward Bcstg Co.

Rep: Savalli/Gates.
Edward A. Ryan, pres & gen mgr; Lenora Woods Ryan, prog dir; Mark Gaston, chief engr.

PAGE 8-124 • 1965 BROADCASTING YEARBOOK

OREGON

*Noncommercial.

HAMILTON-LANDIS & ASSOCIATES, Inc.
NATIONWIDE MEDIA BROKERS
WASHINGTON, D. C., CHICAGO, DALLAS, SAN FRANCISCO
SELL **MORE**
RADIO & TELEVISION STATIONS
IN THE WEST—NEAREST OFFICE IS—
111 SUTTER ST., SAN FRANCISCO 4
EXBROOK 2-5671

CALL COLLINS

K. A. Blake
Collins Radio Company
P.O. Box 57087
Los Angeles, California 90057
Phone: DU 5-6421

ALBANY (503) Linn county

KRKT 1959: 990 kc; 250 w-D. 2920 Marion. (97321). WABASH 6-3719. Radio Stns KNND & KRKT.

Rep: Lucas; Moore.
Peter J. Ryan & Milt Viken, gen mgrs; Gary Johnson, prog dir; Warren Stoffer, coml mgr.

KWIL Jan 14, 1941: 790 kc; 1 kw, DA-2. Box 278. (97321). 926-2233. Albany Radio Corp. (acq 7-1-57).

Net: MBS. Rep: O'Connell; Glenn.
Claude Buerge, pres; Larry Gordon, gen mgr; Melvin Hofman, chief engr.

ASHLAND (503) Jackson county

KRVK 1960: 1350 kc; 1 kw-D. (97520). Faith Tabernacle Inc.

Leo Wine, pres & gen mgr; Virgil Jackson, coml mgr; Richard L. Anderson, prog dir & prom mgr; Roger Adams, chief engr.

KWIN 1946: 580 kc; 1 kw, DA-2. Box 227. (97520). 482-2211. Rogue Valley Bcstg Inc. (acq 3-62).

Net: Western States Radio Empire. Rep: Savalli/Gates; Feltis/Dove/Cannon. Spec prog: C&W 18 hrs wkly.

W. Henry Peck, pres & gen mgr; Sue Henry, coml mgr; Darryl Sutton, prog dir & prom mgr; Gordon Fellows, news dir; Ed Tomlin, chief engr.

ASTORIA (503) Clatsop county

KAST 1922: 1370 kc; 1 kw, DA-N. Box 445. (97103). 325-2911. Astoria Bcstg Co. (acq 7-3-35).

Net: ABC; MBS. Rep: Art Moore; Sandeberg; Burns-Smith.
C. Howard Lane, pres; Robert Chopping, gen & coml mgr & news dir; Mary Ristola, prog dir; George Ristola, chief engr.

KVAS February 1952: 1230 kc; 1 kw-D, 250 w-N. Radio Central. (97103). FAIRfax 5-6221. Lower Columbia Bcstg Co. (acq 1-54).

Rep: Jacobson; Day; Moore; Holman.
William Tracy Moore, pres; Charles A. Farmer, vp, gen mgr & chief engr; Don K. Van Velzer, coml mgr; Donald Boyd, news dir.

BAKER (503) Baker county

KBKR 1939: 1490 kc; 1 kw-D, 250 w-N. 2030 Auburn Ave. (97814). 523-4431. Oregon Trail Bcstg Co. (acq 6-1-55).

Rep: Sandeberg; Moore.
Kenneth B. Lockwood, pres & gen mgr; Kenneth F. Holden, coml mgr; Howard G. Rhoads, prog dir; Ronald E. Meyer, news dir; Ronald E.

Johnson, chief engr.

BEND (503) Deschutes county

KBND 1938: 1110 kc; 5 kw-D, 1 kw-N, DA-2. 5000 Studio Rd. (97701). 382-4821. Central Oregon Bcstg Co. (acq 1946).

Net: ABC. Rep: Meeker; Moore.
Frank H. Loggan, gen mgr; Kessler Cannon, stn mgr; Douglas Gaines, coml mgr; Robert Dickinson, chief engr.

KGRL Feb 4, 1960: 940 kc; 1 kw-D. Box 590. (97701). 382-5611. KGRL Inc. (acq 11-63). See Nwspr.

Rep: Walker-Rawalt; Pacific Bcst Sales; Jacobson-Simpson. Spec prog: C&W 12 hrs wkly.

John H. McAlpine, pres; Gary L. Capps, gen & coml mgr; Ben Tracy, prog dir; John J. MacAdam, news dir; Keith Snodgrass, chief engr.

BROOKINGS (503) Curry county

KURY May 2, 1958: 910 kc; 1 kw-D. Box 185. (97415). 469-3524. Joseph F. Sheridan.

Rep: Feltis/Dove/Cannon. Spec prog: C&W 8 hrs wkly.

Joseph F. Sheridan, pres; Norm Oberst, gen mgr & coml mgr; Norm Suiter, prog dir & news dir; Vern Garvin, chief engr.

BURNS (503) Harney county

KRNS Sept 28, 1957: 1230 kc; 250 w, SH. (CP 1 kw-D, 250 w-N). Box 271. (97720). Phone 7300. Radio Burns.

Net: Keystone. Rep: Moore.
James Ward & Howard McDonald, co-mgrs.

COOS BAY (503) Coos county

KOOS March 15, 1928: 1230 kc; 250 w. Box 180. (97420). 267-2121. KOOS Inc. (acq 6-1-38). See Nwspr.

Net: ABC. Rep: Sandeberg; Burns-Smith; Moore.
Sheldon F. Sackett, pres; Edmond M. Keim, gen mgr; F. J. (Woody) Lovett, coml mgr; Constance Moe, prog dir; Mal Waltmon, prom mgr; Tom Rasmussen, news dir; Bryce H. Johnston, chief engr.

KYNG Dec 7, 1956: 1420 kc; 1 kw-D. Box 657. (97420). 267-7055. Pacific Western Bcstrs (acq 12-7-57).

Rep: Pacific Bcst Sls; Jacobson-Simpson, Phillip F. Waters, pres & gen mgr; Sandy Rhodes, prom dir; Guy Saleme, chief engr.

COQUILLE (503) Coos county

KWRO Feb 1, 1948: 630 kc; 5 kw-D. Box 396. (97423). 396-2141. KWRO Inc.

Net: Keystone. Rep: Moore; Webb.
William E. Walsh, pres; Leonard F. Epling, gen & coml mgr; Deloy Keeler, prog dir; Lavarre Ramey, prom mgr; Eddie Fredrickson, news dir; Darrell Johnson, chief engr.

CORVALLIS (503) Benton county

KFLY August 1955: 1240 kc; 1 kw-D, 250 w-N. Box 689. (97330). 753-6633. Radio Bcstrs Inc. (acq 1-63).

Net: ABC. Rep: M. A. Sales; Pacific Bcst; Jacobson; Simpson. Spec progs: C&W 12 hrs wkly.

James L. Hutchens, pres, gen mgr & chief engr; Donald Heinen, stn mgr; Si Wise, prog & news dir; Bob Clark, sls mgr.

KFLY-FM not on air, target date unknown: 101.5 mc; 5 kw. Ant 100 ft.

KLOO Aug 23, 1947: 1340 kc; 250 w. (CP 1 kw-D, 250 w-N). Box 731. 753-4493. KLOO Inc. (acq 4-1-64).

Net: Keystone. Rep: Moore; Sandeberg.
Robert L. Hougum, pres, gen mgr & chief engr; Robert Dowless, coml mgr; Gil Robbins, prog dir.

*KOAC Dec 7, 1922: 550 kc; 5 kw, DA-2. Covell Hall, Ore. State U. (97331). Plaza 3-4351. State Board of Higher Education.

William McGrath, gen mgr; Robert Hinz, prod dir; Ben Ballard, chief engr.

COTTAGE GROVE (503) Lane county

KNND August 1953: 1400 kc; 1 kw-D, 250 w-N, SH. Box 7. (97424). 492-2468. Peter J. Ryan & Milton A. Viken.
Rep: Hall; Moore. Spec prog: C&W 2 hrs wkly
Milton A. Viken, gen mgr & chief engr; Ivan Hoyer, coml mgr; Charles Richards, prog dir; Peter J. Ryan, prom mgr; Cary Hill, news dir.

DALLAS (503) Polk county

KROW April 15, 1955: 1460 kc; 5 kw-D. Box 396. (97338). 623-2342 (Dallas). 481 State St.; 585-1460 (Salem). Polk County Bcstrs Inc. (acq 8-1-57).
Rep: Burrow; Day; Sandeberg.
Ray L. Kozak, pres & gen mgr; Dick Robinson, coml mgr; Terry L. Carter, prog dir & chief engr.

ENTERPRISE (503) Wallowa county

KWVR June 1, 1960: 1340 kc; 250 w. 203 E. Main St. (97828). 426-3444. Gene W. Wilson.
Net: Keystone. Rep: Moore. Spec progs: C&W 12 hrs wkly.
Gene W. Wilson, pres, gen & coml mgr & chief engr; Virginia M. Wilson, prog dir & prom mgr; Ray G. Wilson, news dir.

EUGENE (503) Lane county

KASH Sept 19, 1947: 1600 kc; 5 kw-D, 1 kw-N, DA-N. Box 1600. (97401). 345-3357. Radio Airways Inc.
Net: ABC. Rep: Piano; Northern Time Sls. Spec prog: C&W 32 hrs wkly.
E. L. Kincaid, pres & gen mgr; Herb Schacher, coml mgr & prog dir; Don Brown, news dir; Ralph Cook, chief engr.
KATR June 12, 1962: 1320 kc; 1 kw-D. 130 E. 13th Ave. (97401). 345-3338. Eugene Bcstrs. Rep: Webb. Spec prog: C&W 100%.
R. E. Thomlinson, gen mgr; Mac Lochrie, coml mgr; Mac Curtis, prog dir; Curt Raynes, chief engr.

KBMC(FM) Jan 25, 1964: 94.5 kc; 910 w. Ant 800 ft. Box 1416. (97401). 343-1344. F-Empire Bcstrs (acq 1-9-64).
Spec prog: C&W 100%.
Alan C. Graves, gen mgr; Don Yager, prog dir; James Brock, chief engr.

KEED (See Springfield).

KERG Nov 9, 1949. 1280 kc; 5 kw-D, 1 kw-N, DA-N. Box 506. (97401). 345-4304. Guard Publ Co. (acq 2-1-57). See Nwspr.
Net: CBS. Rep: Meeker; Burrows; Day.
Alton F. Baker Jr., pres; Robert C. La Bonte, gen mgr; Cliff Cole, prog dir; Fred Crafts, news dir; William Green, chief engr.

KFMV(FM) Dec 26, 1958: 97.9 mc; 3.5 kw. Ant 780 ft. Stereo. 4555 Blanton Rd. (97405). 343-4511. Music Inc.
Lytle N. Young, pres, gen & coml mgr; Paul Wexler, prog dir; Jim Brock, chief engr.

KORE September 1927: 1450 kc; 1 kw-D, 250 w-N. Box 1032. (97401). 344-4214. Lane Bcstg Co. (acq 10-48).
Net: MBS. Rep: Masla; Pacific Bcstg Sales; Simpson; Jacobson.
Lee Bishop, pres & gen mgr; Harvey Wanker, prom mgr; Ken Lomax, news dir; Drew Walker, chief engr.

KPIR Feb 12, 1962: 1500 kc; 10 kw-D. Box 542. (97401). 726-7691. Emerald Bcstg Corp.
Rep: Weed.
R. S. Thompson, pres; Jim Hayden, gen mgr; Jim Norwood, coml mgr; Gary Meeks, prog dir; Curt Raynes, chief engr.

***KRYM(FM)** Dec 8, 1947: 91.9 mc; 324 w. Ant 28 ft. 200 N. Monroe St. (97402). 342-1151, ext 242. School District No. 4.
Net: NAEB.
Roger J. Houghlum, mgr & dir & acting chief engr; Miss Kenar Charkoudian, school prog dir.
KUGN July 1946: 590 kc; 5 kw-D, 1 kw-N, DA-N. Box 112. (97401). 344-6216. KUGN Inc. See

Fisher Stns.
Net: NBC. Rep: Hollingbery; Moore.
C. O. Fisher, pres & gen mgr; Dave Whitbread, coml mgr; Dick Cross, prom mgr; Wendy Ray, news dir; George Hathaway, chief engr.
KUGN-FM 1948: 99.1 mc; 390 w. Ant 60 ft. (CP Ant 850 ft). Dup KUGN.

***KWAX (FM)** March 1951: 91.1 mc; 10 w. Speech Dept., University of Ore. 342-1411, ext 1775. State of Oregon.
Richard B. Doughty, gen mgr & prog dir; Walter Shulin, news dir; Kenneth Swaggart, chief engr.

KWFS May 6, 1962: 1540 kc; 1 kw-D. Box 1122. (97401). 345-3211. Willamette Family Stns Inc.

KWFS-FM April 22, 1962: 96.1 mc; 70 kw. Ant 240 ft. Stereo 100%.

FOREST GROVE (503) Washington county
KWAY Nov 16, 1950: 1570 kc; 1 kw-D. Box 346. (97116). ELgin 7-6644. Triple G. Bcstg Co. (acq 6-1-63).

Rep: Savalli/Gates; Feltis/Dove/Cannon. Spec prog: C&W 10%.
Paul W. Savercool, pres, mgr & prom mgr; Harold Savercool, coml mgr; Norma Savercool, prog & news dir; George Ludtke, chief engr.

GRANTS PASS (503) Josephine county
KAGI Dec 16, 1939: 930 kc; 5 kw-D, 1 kw-N, DA-N. Box 148. (97526). 476-4477. KAGI Inc. (acq 9-61). See Southern Ore. Stns, also Nwspr.
Net: MBS. Rep: Young; Moore.

J. Edwin Arnold, pres, mgr & chief engr; Cliff Murray, coml mgr; Martin Doerfler, prog dir; Jim Broeffle, news dir.

KAJD Aug 15, 1957: 1270 kc; 5 kw-D. Box 230. (97526). Greenwood 6-6608. Grants Pass Bcstg Co.

Rep: Venard, Torbet & McCannell.
James O. Wilson Jr., gen mgr; Elzie Parker, coml mgr; Wayne Moreland, news dir; Charles B. Field, chief engr.

GRESHAM (503) Multnomah county
KRDR Sept 28, 1956: 1230 kc; 1 kw-D, 250 w-N. 1230 Melody Lane. (97030). MOhawk 5-4143. Action Bcstg Co. (acq 5-1-63).

HERMISTON (503) Umatilla county
KOHU Feb 6, 1956: 1570 kc; 1 kw-D. Box 1. (97838). Jordan 7-6500. Sarah Knierim, Indv. & Exec. of Est. of Carl F. Knierim, deceased.

HILLSBORO (503) Washington county
KUIK 1954: 1360 kc; 1 kw-D. Box 335. (97123). Midway 8-1360. John P. Gillis (acq 10-31-54).
Net: Keystone. Rep: Moore.
John P. Gillis, pres, gen & coml mgr; Hazel M. Gillis, prog dir; Lance Mushaw, prom mgr & news dir; Albert Bishop, chief engr.

HOOD RIVER (503) Hood River county
KIHR Oct 17, 1950: 1340 kc; 250 w. Box 207. (97031). 386-1511. Ore.-Wash. Bcstrs Inc. (acq 8-1-57).
Rep: Webb; Moore.
C. J. McCredie, pres, gen mgr & chief engr; Veda White, prog dir.

JOHN DAY, Grant county
KJDY Dec 13, 1963: 1400 kc; 250 w. Box 113. Phone 750. John Day Valley Bcstrs.
Rep: Hollingbery; Moore.
J. L. Jolley, mgr.

KLAMATH FALLS (503) Klamath county
KAGO July 19, 1923: 1150 kc; 5 kw-D, 1 kw-N, DA-N. Box 1130. (97601). TUXedo 2-2551. Klamath Bcstg Co. (acq 10-1-60). See Key Stns.
Net: ABC. Rep: Venard, Torbet & McCannell; Moore.
John L. Ferm, vp & gen mgr; Gordon Jacobs, sls mgr.

KFLW 1946: 1450 kc; 500 w-D, 250 w-N (CP

1 kw-D, 250 w-N). Box 689. (97601). TUXedo 2-4656. David F. Snow (acq 10-15-60).
Net: CBS. Rep: Weed; Feltis, Dove & Cannon. David Snow, gen mgr & chief engr; Bob Bartlett, sls mgr; Terry Miller, news dir.

KLAD September 1955: 960 kc; 5 kw-D. Box 979. (97601). TUXedo 4-7794. Ogden Knapp (acq 4-3-61).

Rep: Meeker; Day; Burrow.
Ogden Knapp, pres & gen mgr; Ellis Knowles, coml mgr; Sewell Cutler, prog dir; Paul Rittenhouse, prom mgr; Sam Oliveri, news dir; Milt Lindley, chief engr.

LA GRANDE (503) Union county
KLBM 1938: 1450 kc; 1 kw-D, 250 w-N. Box 907. (97850). WOODland 3-4121. Inland Radio Inc. (acq 9-4-3).

Rep: Sandeberg; Moore.
Gordon L. Capps, pres; Ken Lillard, gen mgr & prog dir; Robert Empie, coml mgr; Robert Maszk, news dir; Warren Curry, chief engr.

LAKEVIEW (503) Lake county
KQIK Dec 5, 1956: 1230 kc; 250 w, SH. 411 N. First St. (97630). WHITEhal 7-2164. Pacific Northwest Radio Inc.

Net: Keystone. Rep: Continental; Moore; Burrows; Day. Spec prog: C&W 10 hrs wkly.
Pauline Freeman, gen mgr; Perry Cramblit, coml mgr; Wayne W. Whitehead, prog dir & chief engr.

LEBANON (503) Linn county
KGAL 1950: 920 kc; 1 kw, DA-1. Box 578. (97355). 258-2134. Radio Wonderland Willamette-land, Inc. (acq 7-1-61). See Glen M. Stadler Stns.
Net: Market 1. Rep: Savalli/Gates; Feltis/Dove/Cannon.

Glen M. Stadler, pres; Rodney V. Loudon, gen mgr; Charles Searl, stn mgr; George Lichten-thaler, coml mgr; Lee Casey, prog & news dir; Russ White, prom mgr; Jan Williams, chief engr.

McMINNVILLE (503) Yamhill county
KMCM June 18, 1949: 1260 kc; 1 kw, DA-N, SH. Box 207. (97128). 472-2151. Ray Andrew Fields (acq 4-1-63).

Rep: Western States; Feltis/Dove/Cannon.
Ray Fields, pres & gen mgr; Tom Butler, coml mgr; Larry Lanz, prog dir & chief engr; Gary Hamilton, news dir.

MEDFORD (503) Jackson county
KBOY May 31, 1954: 730 kc; 1 kw-D. Box 1109. (97501). 779-2244. KBOY Bcstrs (acq 4-1-61).

Rep: Masla; Venard, Torbet & McConnell; Jacobson; Simpson.
Kenneth R. Card, owner; Winston K. Marks, gen & coml mgr; Richard A. Schuchard, prog dir; Victor Califf, chief engr.

KBOY-FM March 1959: 95.3 mc; 800 w. Ant minus 225 ft. Dup KBOY, separate at night.
KDOV Aug 16, 1958: 1300 kc; 5 kw-D. Box 869. (97501). SPring 3-5000. Medford Bcstrs Inc.

KMED 1922: 1440 kc; 5 kw-D, 1 kw-N. Box 1306. (97501). SPring 3-7373. TWX MF 6024. Radio Medford Inc. (acq 7-1-50).
Net: ABC; NBC. Rep: Hollingbery; Day; Burrow.
Les DeArmond, pres; Ray Johnson, exec vp & gen mgr; Ted Thompson, radio mgr; Don Hanlin, prog dir; Frank Pinnock, news dir; Ellis Feinstein, chief engr.
KMED-TV affil.

KSHA April 7, 1962: 860 kc; 1 kw-D. 27 W. Main. (97501). 772-8600. Medford Bcstrs. (joint venture).

Net: MBS. Rep: Webb.
Phil Holman, gen mgr; Jack Vaughn, coml mgr; Jim Bailey, prog mgr; Willa Seitz, prom mgr.

KYJC October 1947: 1230 kc; 1 kw-D, 250 w-N. Barnett Rd. (97501). 772-6644. Medford Printing Co. See Nwspr.

For explanation of listings see page B-3.
1965 BROADCASTING YEARBOOK • PAGE B-125

OREGON

Net: CBS. Rep: Savalli/Gates; Moore.
Robert W. Ruhl, pres; Pat McCoy, gen mgr;
Hugh Carlson, prog dir; Ralph Reid, prom mgr;
Jim Ochs, news dir; Mike Lindberg, chief engr.

NEWPORT (503) Lincoln county

KNPT June 24, 1948: 1310 kc; 5 kw-D, 1 kw-N,
DA-N. Box 1428. (97365). 265-2266. Yaquina Ra-
dio Inc.

Rep: Meeker; Moore.
Tom Becker, pres; Ron Phillips, gen mgr; Del
Kruger, chief engr.

NORTH BEND (503) Coos county

KBBR December 1950: 1340 kc; 1 kw-D, 250
w-N. Box 308. (97459). 756-5108. Big Bay Radio
Inc. (acq 12-16-59).

Rep: Savalli/Gates; Feltis/Dove/Cannon.
Bill Karl, pres & co-mgr; Rod Walter, co-owner
& prog dir; Ralph Dailey, prom mgr; Lowell Lux,
news dir; Art Schuldt, chief engr.

OCEANLAKE (503) Lincoln county

KBCH May 1955: 1380 kc; 1 kw-D. Box 358.
(97367). WYman 4-2181. Yaquina Radio Inc. (acq
11-16-59).

ONTARIO (503) Malheur county

KSRV Nov 23, 1940: 1380 kc; 5 kw-D, 1 kw-N,
DA-N. Box 540. (97914). 889-8651. Inland Radio
Inc.

Net: Keystone. Rep: Sandeberg; Moore.
Gordon L. Capps, pres & gen mgr; John R.
Humphreys, stn mgr; Clinton H. Bellows, coml
mgr; Stan McNutt, prog dir; Ben Cook, news dir;
Charles E. Harland, chief engr.

OREGON CITY (503) Clackamas county

KYMN July 4, 1947: 1520 kc; 50 kw-D, 10 kw-
N, DA-2. Box 5865, Portland. (97222). Olive 6-
1441. Republic Bcstg Inc. (acq 7-1-64).

Net: MBS. Rep: PGW; Feltis, Dove & Cannon.
Kenneth Palmer, pres; Douglas J. Taylor, gen
mgr; Donald J. Hedges, coml mgr; Jack Merker,
prog dir; Larry Curran, news dir; James Jobes,
chief engr.

ORETECH (503) Klamath county

*KTEC(FM) 1951: 88.1 mc; 10 w. The State
Board of Higher Education.

PENDLETON (503) Umatilla county

KTIX 1941: 1240 kc; 1 kw-D, 250 w-N. Box
579. (97801). 276-1311. Roderick Sound Inc. (acq
7-15-61).

Rep: Feltis/Dove/Cannon; Great Western
States Radio. Spec prog: C&W 24 hrs wkly.

Robert W. Roderick, pres; Pete N. Brown, gen
mgr; Jack Allen, prog dir; Frank Clark, prod mgr;
Ed Walden, chief engr.

KUBE June 26, 1956: 1050 kc; 1 kw-D. 236
S.E. 1st St. (97801). 276-1961. Umatilla Bcstg
Enterprises Inc.

KUMA Aug 25, 1955: 1290 kc; 5 kw, DA-N.
Box 278. (97801). 276-1511. Pendleton Bcstg Co.
See Fisher Stns.

Net: ABC. Rep: Hollingbery; Moore.
Carl O. Fisher, pres; Ted A. Smith, vp & gen
mgr; Jack D. Comfort, prog dir; James C. Brad-
ley, chief engr.

PORTLAND (503) Multnomah county

KBEV not on air, target date unknown: 1010
kc; 1 kw-D, DA. R. E. Allen, receiver.

*KBPS March 23, 1923: 1450 kc; 250 w-SH.
546 N.E. 12th Ave., (97232). Belmont 4-5469.
Benson Polytechnic School (acq 1929).

Dr. Patricia Green Swenson, gen mgr; Harold
Potter, chief engr.

KEX 1926: 1190 kc; 50 kw. DA-1. 2130 S.W.
5th Ave., (97201). 222-1881. TWX PD 133.

Golden West Bcstrs Inc. (acq 9-1-62). See Golden
West Stns.

Rep: AM Radio Sales Co.
Loyd C. Sigmon, exec vp; Fulton Wilkins, vp &
gen mgr; Bob Biernacki, sls mgr; Bob Hawkins,
prog dir; Bob Smith, prom mgr; Dave Valentine,
news dir.

KGMG(FM) Sept 1, 1959: 95.5 mc; 68 kw.
Ant 920 ft. Stereo. 4636 S.W. Council Crest Dr.
(97201). 222-1522. KGMG Inc. See International
Good Music Stns.

Rep: Groskin.
Rogan Jones, pres; John S. Mackwood, gen
mgr & chief engr; Donald W. Schantin, sls mgr;
Virginia C. Kupfer, prog dir.

KGMG-FM affil.
KGW March 25, 1922: 620 kc; 5 kw, DA-1.
1139 S.W. 13th Ave., (97205). 223-6364. TWX
503-224-1045. King Bcstg Co. (acq 11-1-53). See
King Bcstg Stns.

Net: NBC. Rep: Blair.
Stimson Bullitt, pres; Otto Brandt, vp bcstg;
Patrick H. Crafton, stn & natl sls mgr; Joe
Clifford, loc sls mgr; Wes Lynch, prog dir; Dick
Bode, mdsng dir; James B. Miller, news dir;
Clare Hanawalt, chief engr.

KGW-TV affil.
KLIQ June 1948: 1290 kc; 5 kw-D. Oaks Park,
(97202). Belmont 4-8448. Malloy-Breyer Inc. (acq
2-18-59).

Rep: Piano.
Stan Breyer, pres; David M. Jack, gen mgr;
John Hickox, sls mgr; Jim Liniger, prog dir; Joe
Allen, chief engr.

*KOAP-FM 1958: 91.5 mc; 57 kw. Ant 960 ft.
1633 S.W. Park Ave. (97201). CA 6-6601. State
of Ore. acting by and through the State Bd of
Higher Education (acq 4-30-62).

Dr. Luke Lamb, dir of educ media; Lester G.
Mock, gen mgr; Kenneth Warren, prog mgr;
Anton H. Schmidt, chief engr.

*KOAP-TV affil.
KOIN 1925: 970 kc; 5 kw, DA-N. 140 S.W. Col-
umbia St. (97201). Capitol 8-3333. TWX 503-
224-1960. Mount Hood Radio & TV Bcstg Corp.
(acq 1952). See Newhouse Stns and Nwspr.

Net: CBS; CBS Pacific. Rep: Christal; Moore.
C. Howard Lane, pres; Harry H. Buckendahl,
vp & gen mgr; Robert R. Whitely, natl adv mgr
& prom dir; Willard (Bill) Mears, prog dir; L. S.
Bookwalter, dir of engrg; Lester Halpin, news
dir.

KOIN-FM 1948: 101.1 mc; 100 kw. Ant. 1,370
ft. (CP Ant 1,640 ft). Dup KOIN.
KOIN-TV affil.

KPAM 1949: 1410 kc; 5 kw-D. Box 1230.
(97207). Capitol 6-7676. Chem-Air Inc. (acq 4-1-
60). See William E. Boeing Stns.

Rep: Bcstg Time Sales.
William E. Boeing Jr., pres; Del Leeson, gen
& coml mgr; Lloyd Yunker, prog dir; Robert
McClanathan, chief engr.

KPFM(FM) Sept 1, 1946: 97.1 mc; 33 kw. Ant
929 ft. Dup KPAM.



KPDQ July 30, 1947: 800 kc; 1 kw-D. 4903
N.E. Sandy Blvd. (97213). Atlantic 2-3232. KPDQ
Inc.

John W. Davis, pres; Robert W. Ball, gen mgr;
Jerry W. Johnson, prog dir; Don Wilkinson, chief
enr.

KPDQ-FM 1961: 93.7 mc; 57 kw. Ant 940 ft.
Dup KPDQ.

KPOJ Nov 12, 1923: 1330 kc; 5 kw, DA-1.

1019 S.W. 10th Ave. (97205). CA 7-3484. KPOJ
Inc. (acq 1944).

Reps: Petry; Day. Spec prog: Scandinavian 1
hr wkly.

R. M. Brown, pres & gen mgr; Jack J. Moys,
vp, sls; Vern Mueller, prog dir; Evelyn Schmunk,
prom mgr; Jack Eddy, news dir; Herbert A.
Davidson, chief engr.

KPOJ-FM 1948: 98.5 mc; 4.1 kw. Ant 1,100
ft. Dup KPOJ.

KQFM(FM) May 1954: 100.3 mc; 17 kw. Ant
930 ft. 405 N.W. 18th Ave. (97209). Capitol 8-
5191. Point-O-Salecast Inc.

Juan Young, pres; Arlie D. Kent, gen mgr;
Eileen B. Peck, prom mgr; Charles K. Dickson,
chief engr.

*KRRC(FM) May 1958: 89.3 mc; 10 w. Reed
Institute, (97202). PProspect 1-2180. The Reed
Institute.

KRDR (see Gresham).

KWJJ Jan 17, 1925: 1080 kc; 10 kw, DA-2.
(CP 50 kw-D, 10 kw-N, DA-2). 931 S.W. King
Ave. (97205). 228-4393. Rodney F. Johnson (acq
2-17-52).

Net: ABC. Rep: Venard, Torbet & McConnell.
Spec progs: It 1 hr; Ger ½ hr, both wkly.

Rodney F. Johnson, pres & gen mgr; Jerry
Speerstra, prog dir; George Sanders, news dir;
Les Windes, chief engr.

KXL 1926: 750 kc; 50 kw, DA-1, L-WSB. Box
5886. (97222). Olive 4-3193. Seattle, Portland &
Spokane Radio (acq 6-7-58). See Seattle, Portland
& Spokane Radio Group Stns.

Rep: McGavren-Guild.
Lester M. Smith, gen mgr; Richard Levy, coml
mgr; Mel Bailey, prog dir; John Salsbury, news
dir; Bryce Howard, chief engr.

PRINEVILLE (503) Crook county

KRCO Feb 1, 1950: 690 kc; 1 kw-D. Box 188.
(97754). 447-6239. Radio Cen. Ore. Inc.

Rep: Savalli/Gates; Feltis/Dove/Cannon; West-
ern States Radio Empire.

Collin R. Matheny, pres, gen mgr & chief
enr; Richard W. Burger, coml mgr; Robert
Arnott, prog dir.

REDMOND (503) Deschutes county

KPRB October 1952: 1240 kc; 1 kw-D, 250 w-
N. SH. Box 787. (97756). 548-3100. Radio Stn
KPRB.

Rep: Lucas; Wagner.
Don Anderson, gen mgr; Rita Anderson, news
dir.

REEDSPORT (503) Douglas county

KRAF June 2, 1961: 1470 kc; 5 kw-D. Box
471. (97467). CRestview 1-2674. Ore. Coast
Bcstrs.

Net: Keystone.
Walter Kraus, pres; Gless Connoy, gen & coml
mgr & chief engr; Katie Connoy, prog dir &
prom mgr.

ROSEBURG (503) Douglas county

KQEN Sept 19, 1950: 1240 kc; 250 w. (CP 1
kw-D, 250 w-N). Box 847. (97470). 673-4464.
KQEN Bcstg Inc. (acq 1-1-64).

Net: ABC. Rep: Simpson.
Liye E. Fenner, pres & gen mgr; Tom Worden,
news dir; James Macke, chief engr.

KRRR June 1935: 1490 kc; 1 kw-D, 250 w-N.
Box 910. (97470). 673-5551. Douglas County
Tricasters Inc. (acq 3-1-61).

Net: CBS. Reps: Meeker; Moore.
James H. Johnson, pres, gen & coml mgr;
William J. Smith, prog dir; Joseph Michael,
chief engr.

KYES November 1955: 950 kc; 1 kw-D. Box
538. (97470). 673-6678. Douglas Bcstrs Inc.

ST. HELENS (503) Columbia county

KOHI March 2, 1960: 1600 kc; 1 kw-D. Box
187. (97051). Phone 1600. Columbia County
Bcstrs Inc. See Jessica L. Longston Stns.

PENNSYLVANIA

*Noncommercial.

ALLEGHENY MOUNTAIN NETWORK
Now Interconnected!

Allegheny Network coverage is equivalent to three 50 Kw stations spaced along the mountains of Pennsylvania. Add Allegheny to Pittsburgh, Philadelphia, Harrisburg, Scranton-Wilkes Barre and Erie schedules. You'll get complete coverage of all major areas of the state with little or no overlap.

Buying Allegheny is simple. Requires one buy, one bill, one set of copy AND . . . you get a million listeners. Allegheny is an actual working network, interconnected programming over 50 simultaneous broadcasts weekly.

- WBLF—Bellefonte-State College
- WFRM—Coudersport-Olean
- WEND—Ebensburg
- WKBI—St. Marys—Ridgway
- WTRN—Tyrone-Altoona
- WNBT—Wellsboro

Call Allegheny's National Representative — Broadcast Times Sales

BUY *Allegheny* NETWORK

CALL COLLINS



L. H. Leggett
Collins Radio Company
Time & Life Building
1271 Avenue of the Americas
New York, New York 10020
Phone: JU 6-5678

HAMILTON-LANDIS & ASSOCIATES, Inc.

NATIONWIDE MEDIA BROKERS
WASHINGTON, D. C. CHICAGO, DALLAS,
SAN FRANCISCO

SELL **MORE**
RADIO & TELEVISION STATIONS
IN THE EAST—NEAREST OFFICE IS—
1737 DeSALES ST., N.W., WASHINGTON
EXECUTIVE 3-3456

ALLENTOWN (215) Lehigh county

WAEB 1949: 790 kc; 1 kw-D, 500 w-N, DA-2. (CP 1 kw, DA-2). Seventh & Hamilton Sts. 434-9364. WAEB Bcstrs. Inc. (acq 8-10-57). See William Rust Stns.

Rep: Advertising Time Sales.
William F. Rust Jr., pres; S. Robert Ackley, gen mgr; Ronald C. Sotak, coml mgr; Jay Sands, prog dir; Mickey Cooper, news dir; William R. Gottshall, chief engr.

WAEB-FM June 30, 1961: 104.1 mc; 8.9 kw. Ant 175 ft. Programs separate from WAEB.

Net: Keystone. Rep: Pearson; Moore.
L. Berenice Brownlow, pres; Charles T. Brownlow, vp & gen mgr; Larry Hoover, asst mgr & coml mgr; G. Brad Norman Jr., prog dir; J. Howard, news dir; Bill Rackley, chief engr.

SALEM (503) Marion county

KAPT Dec 12, 1961: 1220 kc; 1 kw-D. 212 High St., N.E. (97301). 364-3353. Salem Bcstrs, a joint venture.

Net: MBS; Pacific Adult Radio. Rep: Webb.
Donald L. Edwards, stn mgr; Charles G. Rook, prog & news dir; Calvert Applegate, chief engr.

KBZY May 1957: 1490 kc; 1 kw-D, 250 w-N. Box 308. (97301). 364-6748. Salem Bcstg Co. (acq 5-57). See Fisher Stns.

KFMA(FM) 105.1 mc; 25 kw. Ant 710 ft. Chris Seely.

KGAY 1951: 1430 kc; 5 kw-D. Box 768 (97303) 364-1430. Radio Wonderful Willametteand Inc. (acq 7-1-61). See Glen M. Stadler Stns.

Rep: Savalli/Gates; Feltis/Dove/Cannon.
Glen M. Stadler, pres; Rodney V. Loudon, gen mgr; Tom G. Stevens, mgr; Dick Bond, prog dir; Jack Costello, news dir; Calvin Applegate, chief engr.

KSLM 1934: 1390 kc; 5 kw-D, 1 kw-N. Box 631. (97301). 364-8433. Oregon Radio Inc. (acq 3-1-44).

Net: ABC. Rep: M. A. Sales; Pacific Bcst Sales; Simpson; Jacobson.

Lou C. Paulus, pres; F. E. Albada, vp & gen mgr; Bob McCarl, prog dir; Donald McDonald, news dir; Carl Applegate, chief engr.

SPRINGFIELD and EUGENE (503)

Lane county

KEED Sept 7, 1954: 1050 kc; 1 kw-D. Box K. (97477). 726-6591 (Eugene). KEED Inc. (acq 5-55). See Glen M. Stadler Stns.

Rep: Savalli/Gates; Feltis/Dove/Cannon.
Glen M. Stadler, pres; Rodney V. Loudon, gen mgr; Robert Young, coml mgr; James H. O'Neil, prog dir; Robert Simon, prod dir; Robert Anderson, news dir; Robert Curtis, chief engr.

KEED-FM Dec 18, 1958: 93.1 mc; 1.35 kw. Ant 90 ft. Dup KEED 33 1/3%.

THE DALLES (503) Wasco county

KACI June 1955: 1300 kc; 1 kw-D. Box 516. (97508). 296-2211. William E. Neumann (acq 4-1-64).

Rep: Hopewell; Moore.
Bill Neuman, gen mgr & chief engr; Don Weatherman, coml mgr & prog dir; Jerry Clark, news dir.

KODL Oct 12, 1940: 1440 kc; 1 kw. DA-N. KODL Bldg. (97058). CYPRESS 6-2300. Western Radio Corp.

TILLAMOOK (503) Tillamook county

KTIL August 1947: 1590 kc; 1 kw, DA-N. Box 1590. (97141). Victor 2-4422. Beaver Bcstg System Inc. (acq 12-1-62).

Rep: Webb; Moore.
Philip Tonken, pres; Robert Douglas, vp, gen & coml mgr; Al Berger, prog dir; Neal Tucker, news dir; Larry Bruner, chief engr.

TOLEDO (503) Lincoln county

KTDO Sept 26, 1960: 1230 kc; 250 w (CP 1 kw-D, 250 w-N). Box 568. (97391). 336-2662. Edward C. McElroy Jr. (acq 6-15-60).

Net: ABC; Keystone. Rep: Jacobson-Simpson.
E. C. McElroy Jr., gen & coml mgr; Jo McElroy, prog dir; George W. Morrison, chief engr.

WOODBURN, Marion county

KWRC July 10, 1964: 940 kc; 250 w. 698 Pacific Hwy. 981-3561. O. L. Withers.

Net: Market 1. Spec progs: Sp 10 hrs wkly.
O. L. Withers, pres; Byron Stephenson, gen mgr & news dir; Pat Stephenson, coml mgr; Dean Norton, prog dir & prom mgr; Archie Brush, chief engr.

WFMZ (FM) July 1947: 100.7 mc; 4.8 kw. Ant 835 ft. East Rock Rd. (18103). 797-4530. Franklin Bcstg Co. (acq 11-1-61).

Lawrence M. C. Smith, pres; Raymond S. Green, exec vp; Dan Houck, stn mgr; Thomas D. Moyer, chief engr.

WHOL Sept 12, 1948: 1600 kc; 500 w-D, DA. 1125 Colorado St. (18103). 434-4801. Empire Bcstg Inc. (acq 3-1-64).

Rep: Raymer; Penn State.
Ray M. Schacht, pres; Carl Stuart, gen mgr; Val Gearhart, coml mgr; Jeff Dean, prog dir; Tal Weimer, prom mgr; Robert Woodling, news dir; William Knappenberger, chief engr.

WKAP September 1948: 1320 kc; 5 kw-D, 1 kw-N, DA-2. Box 689. (18105). 433-3166. WKAP Inc. (acq 9-47).

Rep: H-R Reps.
N. Joe Rahall, pres; Ogden R. Davies, gen mgr; Jerry Duckett, coml mgr; Paul F. Galgon, prog dir; Alan D. Raber, prom mgr; William Gerner, news dir; Charles La Bar, chief engr.

WSAN May 24, 1923: 1470 kc; 5 kw. DA-N. Box 568. (18105). 434-9511. Lehigh Valley Bcstg Co. (acq 6-6-50).

Net: NBC. Rep: Bolling.
Reuel H. Musselman, gen mgr; Austin R. Driesbach, coml mgr; Bob Kratz, prog dir; Charles Zaines, news dir.

ALTOONA (814) Blair county

WFBG Oct 30, 1924: 1290 kc; 5 kw-D, 1 kw-N, DA-2. Commerce Park. Windsor 4-2031. TWX 814-391-0171. Triangle Publications Inc. (acq 2-20-56). See Triangle Stns and Nwsp.

Rep: Blair; Penn State.
Roger W. Clipp, vp; John Stilli Jr., gen mgr; Angelo Montrella, sis mgr; James Van de Velde, prog mgr; Robert A. Manning, prom mgr; Lantz Hoffman, news dir; Dick Kline, chief engr.

WFBG-FM 1960: 98.1 mc; 30 kw. Ant 1020 ft. Programs separate from WFBG.
WFBG-TV affil.

WRTA June 12, 1946: 1240 kc; 1 kw-D, 250 w-N. Box 552. (16603). Windsor 3-6112. Altoona Trans-Audio Corp. (acq 4-56).

Net: ABC. Rep: Philadelphia Spot.
Louis H. Murray, exec vp; David R. Wolf, gen & coml mgr; Richard S. Paul, prog dir; Terry Parker, news dir; Harry Lynn, chief engr.

WVAM July 1948: 1430 kc; 1 kw, DA-N. 2727 Albert Dr. (16602). Windsor 4-8127. General Bcstg Corp.

Net: CBS. Rep: Weed; Robert S. Dome. Spec progs: Pol 1/2 hr; C&W 1/2 hr, both wkly.
E. S. Leopold, pres; Will Ketner, gen mgr; Will Union, coml mgr; Ralph Weber, prog dir; John Bendick, news dir; Al Parks, chief engr.

WVAM-FM July 1948: 100.1 mc; 360 w. Ant minus 345 ft. Dup WVAM.

AMBRIDGE (412) Beaver county

WBMA March 1, 1958: 1460 kc; 500 w-D, DA. Box 509. (15003). 266-1110. Miners Bcstg Service Inc. See Miners Bcstg Stns.

John W. Angst, gen mgr; Roy E. Angst, stn mgr.

APOLLO (412) Armstrong county

WAVL Dec 13, 1947: 910 kc; 1 kw-D. Box 277. (15613). GOver 2-3921. Tri-Borough Bcstg Co.

Net: Keystone.
C. F. Clifton, pres; A. J. West, gen & coml mgr; Carman Tubby, news dir; Harry Lofgren, chief engr.

BARNESBORO (814) Cambria county

WNCC Oct 15, 1950: 950 kc; 500 w-D. 803 Maple Ave. (15714). 948-9200. WNCC Inc. (acq 1-28-60).

Net: Keystone. Rep: Penn State. Spec progs: Pol 3 hrs; C&W 2 1/2 hrs wkly.
J. Howard Bair, pres & chief engr; Eric M. Bauer, bus mgr; Nancy Jeanne Lubert, prog dir; Charles Engdoly, news dir.

For explanation of listings see page B-3.

PENNSYLVANIA

BEAVER FALLS (412) Beaver county

WBVP May 25, 1948: 1230 kc; 1 kw-D. 250 w-N. Box 719. (15010). 846-4100. WBVP Inc.
Frank R. Smith, pres; Thomas B. Price, gen & coml mgr; Charles H. Wilson, prog dir; E. A. Sekeres, prom mgr; Ernest P. Kline, news dir; James Roush, chief engr.

WBVP-FM Aug 17, 1960; 106.7 mc; 16.5 kw. Ant 255 ft. Dup WBVP except for 8-11 p.m.

BEDFORD (814) Bedford county

WBFD July 2, 1955: 1310 kc; 5 kw-D. Box 572. (15522). 623-5131. Inquirer Printing Co. See Nwspr.

John A. Biddle, pres; Hugo K. Frear, gen mgr; Glenn B. Ritchey, bus & coml mgr; Sherwood B. Hawley, prog & news dir; William H. Smith, chief engr.

BELLEFRONTE (814) Centre county

WBFL Aug 1, 1958: 1330 kc; 500 w-D. 107 N. Allegheny St. (16823). 355-4751. Bellefonte Bcstg Co. See Cary H. Simpson Stns.

Net: MBS; Allegheny Mountain Network. Rep: Broadcast Time Sales.

Cary H. Simpson, pres; John W. Eschbach, gen mgr; James F. Kerschner, coml mgr; Ruth M. Thomas, prog dir; Joseph Allison, prom mgr; Adrian Lanser, news dir; Robert A. Cook, chief engr.

BERWICK (717) Columbia county

WBRX Aug 1, 1957: 1280 kc; 1 kw-D. Box 628. (18603). 752-4546. Columbia County Bcstrs Inc.

Net: Keystone.

John S. Booth, pres; John J. Wellenhofer, gen mgr; Dale Paul, prog dir; Warren Chamberlin, coml mgr; William Veits, chief engr.

BETHLEHEM (215) Northampton county

WGPA Feb 14, 1946: 1100 kc; 250 w-D. 428 Brodhead Ave. (18015). 866-8074. ABE Bcstg Inc. See Nwspr.

Rolland L. Adams, pres; Charles R. Thon, vp & gen mgr; Bob Wolken, prog dir; Jack Meyers, news dir; Edwin Ryback, chief engr.

WGPA-FM Feb 14, 1946: 95.1 mc; 10 kw. Ant 630 ft. Dup WGPA.

BLOOMSBURG (717) Columbia county

WCNR Sept 26, 1947: 930 kc; 1 kw-D. 38 W. Main St. (17815). 784-1200. Columbia-Montour Bcstg Corp. See Nwspr.

Ed Darlington, gen & coml mgr; Jim Reilly, prog & news dir; Carl Conner, prom mgr; Robert Fulton, chief engr.

WHLM 1946: 550 kc; 1 kw, DA-2. The Square Bldg. (17815). 784-5500. Bloom Radio.

Net: MBS.

Harry L. Magee, pres; Robert R. Williams, gen mgr; L. J. Pat Campbell, asst & coml mgr; Clare Houser, prog & news dir; Anthony F. Hogg, chief engr.

WHLM-FM September 1956: 106.5 mc; 8.8 kw. Ant 600 ft. Dup WHLM 40%.

BOYERTOWN (215) Berks county

WBYO-FM Oct 31, 1960: 107.5 mc; 20 kw. Ant 325 ft. Box 177. (19512). 369-1075. Boyertown Bcstg Inc. Stereo.

Spec progs: C&W 11 hrs wkly.

David G. Hendricks, pres & gen mgr; Robert W. Neilson, stn mgr; Mrs. Charmaine Seitz, traf mgr; Cedric Reitnauer, chief engr.

BRADDOCK (Pittsburgh) (412) Allegheny county

WLOA June 1947: 1550 kc; 1 kw-D. 1233 Braddock Ave., Pittsburgh, Pa. (15104). 351-1100. Matta Bcstg Co.

Net: Market 1. Rep: Holmes.

William G. Matta, pres & gen mgr; William J.

Matta, coml mgr; E. R. Matta, prog dir; Fred Sand, chief engr.

WLOA-FM June 1959: 96.9 mc; 68 kw. Ant 490 ft. Dup WLOA 50%. Stereo.

BRADFORD (814) McKean county

WESB April 1947: 1490 kc; 1 kw-D, 250 w-N. 43 Main St. (16701). 368-4141. Radio Station WESB.

T. R. Bromeley, mgng partner; Joseph M. Cleary, gen mgr; Charles W. Callahan, coml mgr; William Winn, prog & news dir & chief engr; Larry Chittister, prom mgr;

BUTLER, Butler county

WBUT March 14, 1949: 1050 kc; 250 w-D. Box 1626 (16001). 287-5778. WBUT Inc. (acq 4-23-64).

Rep: Smith; Dome; Pearse.

Larry M. Berg, pres & gen mgr; Norman Gour, chief engr.

WBUT-FM March 14, 1949: 97.7 mc; 720 w. Ant 290 ft. Programs separately from WBUT.

WISR Sept 26, 1941: 680 kc; 250 w-D. 357 N. Main St. (16001). 287-4701. Butler Bcstg Inc.

Joel W. Rosenblum, pres; Robert L. Kaufman, gen mgr; J. Victor O'Brien, coml mgr; Warren Ihlenfeld, prog dir; Gerald D. Coleman, prom mgr; Paul F. Rex, chief engr.

CANONSBURG (412) Washington county

WARO Nov 28, 1957: 540 kc; 250 w-D, DA. 129 Marion Drive. (15317). 745-5400. Radio Hill Inc. (acq 10-1-61).

Spec progs: Pol 8 hrs; C&W 8 hrs wkly.

Tommy Sutton, pres & gen mgr; James W. Saxon, stn mgr; Mary Lou Sutton, prog dir; John Barton, chief engr.

CARBONDALE (717) Lackawanna county

WCODL January 1950: 1440 kc; 5 kw-D. 127 Salem Rd. (18407). 282-2770. Carbondale Bcstg Inc.

Rep: Cooke.

William H. Ware, pres; Marjorie Zapotosky, gen mgr; Paul Oles, coml mgr; Joseph Martin, prog & news dir; Walter Rude, chief engr.

WCODL-FM not on air, target date unknown: 94.3 mc; 330 w. Ant 770 ft.

CARLISLE (717) Cumberland county

WHYL 1952: 960 kc; 5 kw-D, DA. Box 219. (17013). CHapel 9-1717. Richard F. Lewis Jr. Inc. of Carlisle (acq 1952). See Richard Field Lewis Jr. Stns.

Reps: Spot Times Sales; Penn State; Philadelphia Spot.

Mrs. Marion P. Lewis, pres; Philip J. Potter, gen & coml mgr; John P. Lewis, vp & news dir; George Jennings III, chief engr.

WHYL-FM 1959: 102.3 mc; 714 w. Ant 19 ft. Programs separately from WHYL.

CARNEGIE (412) Allegheny county

WZUM not on air, target date unknown: 1590 kc, 1 kw-D, DA. Carnegie Bcstg Co.

CHAMBERSBURG (717) Franklin county

WCBG 1956: 1590 kc; 5 kw-D, 1 kw-N, DA-N. 944 Lincoln Way West (17201). 263-4131. Reese Bcstg Corp.

Norman E. Messner, pres; Ted E. Foreman, gen mgr; Robert Koch, coml mgr; Joe Anthony, prog dir; Adrian Simpson, news dir; Harvey Cunningham, chief engr.

WCHA Aug 11, 1946: 800 kc; 1 kw-D. Professional Arts Bldg. (17201). Colony 4-7121. Chambersburg Bcstg Co.

Rep: Howard.

John S. Booth, pres; Earl P. Strine, gen mgr; Don Kimberling, prog dir; Ira Kaplan, news dir; James McCurdy, chief engr.

WCHA-FM April 15, 1948: 95.1 mc; 2.8 kw. Ant 240 ft. Prog sep from WCHA. Stereo.

CHARLEROI (412) Washington county

WESA Nov 11, 1947: 940 kc; 250 w-D. Box 584. (15022). Hudson 3-6551. Monongahela Valley Bcstg Corp.

Net: Keystone. Spec progs: It 2 hrs; Neg 4 hrs; Croation, all wkly.

Dr. A. S. Sickman, pres; Carl Stuart, gen mgr; Val Gearhart, coml mgr; Bill Richards, prog & news dir; Jack Simon, chief engr.

CHESTER (215) Delaware county

WEEZ September 1959: 1590 kc; 1 kw, DA-N. 3500 Edgemont Ave. (19015). TRemont 4-4321. WEEZ.

Rep: Weed. Spec progs: Neg 14 hrs wkly. Oden Davies, pres; John M. Banzhoff, gen mgr; Ron Sherwood, coml mgr; Jack Mitchell, prog dir; Matthew Steers, chief engr.

WVCH April 4, 1948: 740 kc; 1 kw-D. Wolf Bldg., Market Square. (19013). TRemont 2-8861. James M. Tisdale.

Rep: Webb.

James M. Tisdale, owner, gen mgr & chief engr; Robert A. Hibbert, stn mgr; John B. Hassler, coml mgr; Richard Kellman, prog dir; Tom Livezey, prom mgr; Howard Gesner, news dir.

CLARION (814) Clarion county

WWCH June 12, 1960: 1300 kc; 500 w-D. Box 171. (16214). 226-8600. Clarion County Bcstg Corp. See Nwspr.

Net: ABC.

Walter G. Broadhurst, pres & gen mgr; Ray S. Walker, coml mgr; Dave Wilkinson, prom mgr; Tom Richards, news dir; Mel Check, chief engr.

CLEARFIELD (814) Clearfield county

WCPA 1947: 900 kc; 1 kw-D. Box 1032. (16830). 765-5541. Clearfield Bcstrs Inc. See Progressive Publishing Stns and Nwspr.

Net: ABC.

J. Albert Dame, gen mgr; Thomas Conners, prog dir; Carl Falvo, news dir; Lou Duck, chief engr.

COATESVILLE (215) Chester county

WCOJ Nov 29, 1949: 1420 kc; 5 kw. DA-N. 809 E. Lincoln Highway. (19320). 384-2100. Chester County Bcstg Co.

Louis N. Seltzer, pres & chief engr; William S. Halpern, gen mgr; Donald G. Kimes, coml & prom mgr; Art Douglas, prog dir.

COLUMBIA (717) Lancaster county

WCOY Nov 1, 1957: 1580 kc; 500 w-D. 343 Poplar St. (17512). 684-2591. Tri-Cities Bcstg Co. (acq 1963).

Rep: Piano.

Jimmie Lee Putbrese, pres & gen mgr; Joe Grazan, coml mgr; Henry Richie, prog dir; William Nicklous, news dir; Corcan Moul, chief engr.

CONNELLSVILLE (412) Fayette county

WCVL April 23, 1947: 1340 kc; 1 kw-D, 250 w-N. 133 E. Crawford Ave. (15425). 628-4600. Conneltsville Bcstrs Inc. (acq 6-28-51).

Dr. Cam Troilo, pres; William P. Colborn, gen mgr; A. Andrew Wild, chief engr.

CORRY, Erie county

WOTR April 2, 1955: 1370 kc; 1 kw-D, 500 w-N. DA-N. 25½ N. Center St. (16407). Phone 3-6611. Olivia T. Rennekamp. See Rennekamp Stns.

Net: NBC; Keystone.

Olivia T. Rennekamp, pres; Kenneth E. Rennekamp, gen mgr; Glen Henderson, coml mgr; A. G. Sutton, prog dir; Danny McEldowney, news dir; Michael Rizzone, chief engr.

COUDERSPORT (814) Potter county

WFRM May 1953: 600 kc; 1 kw-D. 9 S. Main St. (16915). 274-8600. Farm & Home Bcstg Co.

See Cary H. Simpson Stns.

Net: MBS; Allegheny Mountain Network. Rep: Broadcast Time Sales.

Cary H. Simpson, pres; John A. Fay, exec vp & gen mgr; George Kuratomi, coml mgr; Edward Easton, prom dir; Mary Rubar, prom mgr; Martin Weiss, chief engr.

DANVILLE, Montour county

WPGM June 1963: 1570 kc; 1 kw-D. First National Bank Bldg. (17821). 275-1570. Montrose Bcstg Corp. (acq 1-6-64).

W. Douglas Roe, pres & gen mgr; Larry Souder, asst mgr, prog & news dir; John Rejmer, chief engr.

DOYLESTOWN (215) Bucks county

WBUX 1948: 1570 kc; 1 kw-D, DA. (CP 5 kw-D, DA). 30 E. Oakland Ave. (18901). 348-3583. WBUX Bcstg Co. (acq 7-1-56).

Rep: Indie Sales. Spec progs: Hungarian 2 hrs; C&W 12 hrs, both wkly.

George Steiner, pres; James Stolcz, gen mgr; David J. Ross, prog dir & chief engr.

DUBOIS (814) Clearfield county

WCED February 1941: 1420 kc; 5 kw-D, 500 w-N, DA-2. 80 N. Park Place. (15801). 371-6100. Tri-County Bcstg Co. See Nwspr.

WCED-FM 1948: 102.1 mc; 3.2 kw. (CP 9.5 kw). Ant 660 ft. Licensee same as WCED.

EASTON (215) Northampton county

WEEX May 1956: 1230 kc; 1 kw-D, 250 w-N. Chestnut Hill. (18042). 258-6155. Easton Publishing Co. See Nwspr.

Reps: Gill-Perna; Dome. J. L. Stackhouse, pres & gen mgr; C. W. (Brad) Bradford, stn mgr; Mike Johnson, sls mgr; Don Ross, prog dir; Bob Grove, prom mgr; David Reynolds, news dir; Robert C. Francett, chief engr.

WEEX-FM June 1950: 99.9 mc; 16 kw. Ant 200 ft. Dup WEEX.

WEST 1936: 1400 kc; 1 kw-D, 250 w-N. 436 Northampton St. (18042). 258-6131. Associated Bcstrs Inc. See Steinman Stns and Nwspr.

Net: NBC. Rep: Meeker. Clair R. McCollough, stn exec; Theodore W. Pierce, stn mgr; Thomas E. McCarty, natl sls mgr; Joseph Prentice, prog mgr; J. E. Mathiot, tech dir.

WEST-FM 1948: 96.1 mc; 2 kw. Ant 440 ft. *WJRH(FM) not on air, target date unknown: 90.5 mc; 10 w. Lafayette College.

EBENSBURG (814) Cambria county

WEND May 25, 1961: 1580 kc; 1 kw-D, 250 w-N. (CR). 120 S. Center St. (15391). 472-8801. Cambria County Bcstg Co. See Cary H. Simpson Stns.

Net: Allegheny Mountain Network. Rep: Broadcast Time Sales.

Cary H. Simpson, pres; John W. Eschbach, gen mgr; Robert Cavis, coml mgr; Ethel Evans, prog dir; Stephen Shuma, prom mgr; Charles Rubisch, news dir; Francis Krug, chief engr.

WEND-FM July 15, 1962: 103.9 mc; 390 w. Ant 275 ft. Programs separate from WEND.

ELIZABETHTOWN (717) Lancaster county

WHRY May 1958: 1600 kc; 500 w-D, DA. Box 1600. (11720). 367-1511. Hershey Bcstg Inc. (acq 11-63).

Arthur R. Whiteman, pres; Dr. John O. Hershey, vp; Jamie F. Rowley, gen mgr; Ernie Davis, prog dir.

WMSH-FM April 30, 1964: 106.7 mc; 3.2 kw. Ant 235 ft. Ed Gundaker, gen mgr. Prog sep from WHRY.

EMPORIUM, Cameron county

WLEM March 2, 1958: 1250 kc; 1 kw-D. Box 310. (15834). Phone 712. Emporium Bcstg Co. Rep: Hopewell.

James A. Spotts, pres, gen & stn mgr; William D. Murphy, chief engr.

EPHRATA (717) Lancaster county

WGSA July 26, 1955: 1310 kc; 5 kw-D, DA. Box 1310. (17522). 733-2226. Garden Spot Bcstrs Inc.

Net: MBS. Lester J. Greenwalt, pres; Samuel R. Youse, gen mgr; John P. Weis, coml mgr; Philip A. Jacobs, prog dir; David A. May, chief engr.

WGSA-FM Nov 9, 1962: 105.1 mc; 1.6 kw. Ant 160 ft. Dup WGSA 16%.

ERIE (814) Erie county

WICU 1947: 1330 kc; 5 kw; DA-2. 3514 State St. (16508). Glendale 4-5201. Radio Station WICU.

Arthur Ingram, gen mgr.

WJET 1951: 1400 kc; 1 kw-D, 250 w-N. 1635 Ash St. (16503). Glendale 2-6741. Jet Bcstg Inc. See Myron Jones Stns.

Net: MBS. Spec progs: Ger 1 hr; Pol 1½ hrs, both wkly.

Myron Jones, pres & stn dir; Pete Coticchia, exec vp & gen mgr; John Dunn, news dir; Richard Zahniser, chief engr.

WJET-FM not on air, target date unknown: 103.7 mc; 17.5 kw.

WWGO April 21, 1935: 1450 kc; 1 kw-D, 250 w-N. 212 Commerce Bldg. Glendale 6-7078. Radio Station WESB (acq 7-59).

Rep: Weed. T. R. Bromeley, mngng ptrn; L. J. Perrotto, gen mgr; Ronald Smith, coml mgr; Robert Mushara, prog dir & chief engr.

WWYN 1941: 1260 kc; 5 kw, DA-2. 121 W. 10th St. (16501). Glendale 6-2096. WERC Inc. (acq 7-59). See Goldman Stns.

WWYN-FM 1945: 99.9 mc; 9.7 kw. Ant 400 ft. Same licensee as WWYN.

EVERETT (814) Bedford county

WWDS March 15, 1963: 1050 kc; 250 w-D. Box 187. (15537). 652-3131. Willard & Dennis Sleighter.

Net: MBS. Spec progs: C&W 25 hrs wkly. Melvin (Shorty) King, gen, coml & prom mgr; Sandra King, prog dir; Reid Hackney, news dir & chief engr.

FARRELL (412) Mercer county

WJAR Oct 3, 1954: 1470 kc; 1 kw-D (CP for 1 kw-D, 500-w-N, DA-N). RD 2, Sharon. Diamond 6-4171. Sanford A. Schafitz.

FRANKLIN (814) Venango county

WFRA April 13, 1958: 1430 kc; 500 w-D. Box 908. (16323). 432-2188. Northwestern Pennsylvania Bcstg Inc.

Net: MBS. Rep: Penn State; Ohio Station; Dome. Robert H. Sauber, pres, gen & coml mgr; Spence Allen, prod dir; Irma Paden, prom mgr; Bernard Staudt, chief engr.

GETTYSBURG (717) Adams county

WGET Aug 27, 1950: 1320 kc; 1 kw-D, 500 w-N, DA-2. Box 28. (17325). Edgewood 4-3101. Times and News Publishing Co. See Nwspr.

Net: MBS. P. H. Cunningham, gen & coml mgr; Richard Selby, prog dir; Lester Blair, chief engr.

WGET-FM July 5, 1962: 107.7 mc; 2.9 kw. Ant 78 ft. Programs separate from WGET.

GREENSBURG (412) Westmoreland county

WHJB Oct 28, 1934: 620 kc; 1 kw-D, 500 w-N, DA-2. 128 N. Pennsylvania Ave. TEmple 4-0600. WHJB Inc. (acq 1-1-62).

Net: MBS. Rep: Penn State. Spec progs: C&W 30 hrs wkly.

Robert Burstein, pres; Melvin A. Goldberg, gen mgr; Robert Johnson, coml mgr; Ron Asbury, prog dir & prom mgr; Tom Johnson, news dir; Lyle Allen, chief engr.

WHJB-FM Nov 1, 1964: 107.1 mc; 3 kw. Ant 300 ft. Prog sep from WHJR.

GREENVILLE (412) Mercer county

WGRP Sept 19, 1959: 940 kc; 1 kw, DA-D. Box 189. (15602). 588-8900. Greenville Bcstg Co.

Kenneth B. Anderson, gen mgr & chief engr; Merle G. Anderson, stn mgr & prog dir; Joseph F. Rey, sls mgr; Donald C. Burnett Jr., news dir.

WGRP-FM not on air, target date unknown: 107.1 mc; 3 kw. Ant 240 ft.

GROVE CITY (412) Mercer county

WEDA-FM Sept 10, 1962: 95.1 mc; 3 kw. Ant 195 ft. 125 S. Broad St. (16127). 458-6500. WEDA Inc. (acq 5-16-63).

James V. Perry, pres & gen mgr; Strickler W. Pollock, prog dir; Michael Troy, news dir; Martin Weaver, chief engr.

*WSAJ 1921: 1340 kc; 100 w-SH. Grove City College. (16127). 458-6600, ext 284. Grove City College.

Dr. J. Stanley Harker, pres of Grove City College; Dale O. Smock, chief engr.

HANOVER (717) York county

WHVR Jan 9, 1949: 1280 kc; 5 kw-D, 500 w-N, DA-2. Box 268. (17331). 637-3831. Radio Hanover Inc.

John D. Bare, pres & gen mgr; Phillip A. Rohrbach, chief engr.

WYCR (FM) (York-Hanover) Dec 22, 1962: 98.5 mc; 8 kw. Ant 720 ft. Dup WHVR 12 noon-3 p.m. Programs separate 3-10 p.m. Stereo.

HARRISBURG (717) Dauphin county

WCMB Feb 19, 1948: 1460 kc; 5 kw, DA-N. Box 3433. (17105). Hudson Bcstg Corp. (acq 1-1-59). See James A. McKenna Jr. Stns.

Net: MBS. Rep: H-R Reps. Ed K. Smith, vp & gen mgr; Allen P. Solada, coml mgr; Ed Gonzales, prog dir; John Mayfield, news dir; Charles Stefanic, chief engr.

WCMB-FM not on air, target date January 1965: 99.3 mc; 3 kw (horiz); 2.7 kw (vert). Ant 91 ft. WDTV (TV) affil.

WFEC May 28, 1945: 1400 kc; 1 kw-D, 250 w-N. 112 Market St. (17101). 238-5122. East Coast Bcstg Inc. (acq 7-1-63).

Rep: McGavren-Guild. Herbert Schorr, pres; Stanford L. Stevens, exec vp & gen mgr; Ralph Hartman, coml mgr; Pierre Gonneau, prog dir; Curt Whitcomb, pub serv dir; Dick Bradley, news dir; William Kuntz, chief engr.

WHP 1924: 580 kc; 5 kw, DA-N. 216 Locust St. (17101). 234-3211. TWX HB 194. WHP Inc. Net: CBS. Rep: Katz.

General A. H. Stackpole, pres; Cecil M. Sansbury, exec vp; Jack Grove, sls mgr; Brod Seymour, bcst mgr; Phyllis Blocki, prom mgr; John Price, news dir; E. Daniel Leibensperger, chief engr.

WHP-FM 1946: 97.3 mc; 1.8 kw. Ant 780 ft. Same licensee as WHP.

WKBO 1922: 1230 kc; 1 kw-D, 250 w-N. 31 N. Second St. (17101). 234-0191. Keystone Bcstg Corp. (acq 1935). See Steinman Stns and Nwspr.

Net: NBC. Rep: Meeker. Clair R. McCollough, stn exec; Robert H. Elliot, stn & prog mgr; Thomas E. McCarty, natl sls mgr; J. E. Mathiot, tech dir.

WMSP (FM) Sept 30, 1962: 94.9 mc; 1.73 kw. Ant 0 ft. 21 South River St. (17101). 238-6763. Market Square Presbyterian Church.

Charles R. Baddorf Jr., gen mgr; John G. Terry, chief engr.

WTPA-FM: 104.1 mc; 2 kw. Ant 690 ft. Newhouse Bcstg Corp. See Newhouse Bcstg Stns and Nwspr.

WTPA-TV affil.

HAVERTOWN (215) Delaware county

*WHHS (FM) Dec 6, 1949: 89.3 mc; 10 w. Mill Rd. & Leedom Ave. Upper Darby, Pa. (19083). Hilltop 6-7111. School District of Haverford Township.

For explanation of listings see page B-3.

PENNSYLVANIA

HAZLETON (717) Luzerne county

WAZL Dec 19, 1932: 1490 kc; 1 kw-D, 250 w-N. 708 Hazleton National Bank Bldg. (18201). 454-3531. TWX 42. Hazleton Bcstg Co. (acq 12-1-40).

Net: MBS; NBC. Rep: Raymer.

Victor C. Diehm, pres & gen mgr; Kathryn E. Kahler, admin asst; Robert J. Sacco, loc coml mgr; Thomas A. Tito, natl sls mgr; Bill Schmeer, prog dir; Allen Roth, prod supvr; Paul Cerula, news dir; Elwood Tito, chief engr.

WAZL-FM 1949: 97.9 mc; 2.6 kw. Ant 670 ft. Dup WAZL.

WHZN Oct. 25, 1961: 1300 kc; 1 kw-D, DA. Box 571. (18201). 455-3601. Radio 13 Inc.

Louis Adelman, pres & gen mgr; Don Murray, stn mgr; Al Sword, prog dir; Edward Dechman, chief engr.

HUNTINGDON (814) Huntingdon county

WHUN March 2, 1947: 1150 kc; 5 kw-D 400 Washington St. (16652). 643-3340. Huntingdon Bcstrs Inc. See Nwspr.

John H. Biddle, pres; William E. Germann, gen mgr; Blair Shore, coml mgr; Suana H. Germann, prog dir; Earnest A. Craig, chief engr.

INDIANA (412) Indiana county

WDAD Nov 4, 1945: 1450 kc; 1 kw-D, 250 w-N. 632 Philadelphia St. (15701). 465-5511. WDAD Inc. (acq 8-58). See Progressive Publishing Stns and Nwspr.

Net: CBS; Keystone.

W. K. Ulrich, pres; Larry O. Garrett, gen mgr; Ray Gross, coml mgr; Gary Portmess, prog dir; Clifford Porter, news dir; Dyle Miller, chief engr.

JENKINTOWN (215) Montgomery county

WIBF(FM) Nov 1, 1960: 103.9 mc; 630 w. Ant 310 ft. The Benson East. (19046). Turner 7-7767. William L. Fox.

Vic Diehm Says:

Hold Your Hat

... there's money in these Pennsylvania hills

Call Tommy Tito
at WAZL
or
Paul H. Raymer Co., Inc.

WAZL
HAZLETON

WHLM
BLOOMSBURG



*A "Vic Diehm" Radio Group

Rep: Frederick Smith.

Wm. L. Fox, pres; Wm. H. Kline Jr., gen mgr & prog dir; Alfred J. Monte, coml mgr; Gertrude Liss, news dir; Joseph Pelletier, chief engr.

JOHNSTOWN (814) Cambria county

WARD August 1946: 1490 kc; 1 kw-D, 250 w-N. 301 Franklin St. (15901). 536-0761. Central Bcstg Co.

Net: CBS. Rep: Weed. Spec progs: C&W 4 hrs wkly.

George D. Gartland, vp; Wm. D. Confer, mgr; Joe Cavanaugh, coml mgr; Bill Santoro, sls mgr.

WARD-FM 1949: 92.1 mc; 285 w. Ant minus 87 ft. Dup WARD.

WARD-TV affil.

WCRO September 1947: 1230 kc; 1 kw-D, 250 w-N. Fort Stanwix Hotel. 536-5158. Century Bcstg Corp.

Net: MBS Rep: Stone; Penn State.

John J. Keel, pres; John P. Foster, gen & coml mgr; John Rubal, prog dir; John Kershesky, chief engr.

WJAC April 1925: 850 kc; 10 kw, DA-1. Hickory Lane (15907). 255-5831. TWX 814-248-8354. WJAC Inc (acq 1932). See Nwspr.

Net: NBC. Rep: Meeker.

Walter W. Krebs, pres; Edward J. Klym, vp & gen mgr; Frank Dell, prog dir; Theodore Campbell, chief engr.

WJAC-FM August 1949: 95.5 mc; 57 kw. Ant 1070 ft. Dup WJAC 10%. Stereo.

WJAC-TV affil.

KANE (814) McKean county

WADP June 7, 1954: 960 kc; 1 kw-D. Penn Kane Hotel. (16735). 837-7100. Kane Bcstg Corp. (acq 4-1-59).

Spec progs: Swedish.

Gordon Hanks, pres; George A. Larson, gen mgr; John Chimiklis, prog & news dir; Janelle Ranf, prom mgr; Frank Muisiner, chief engr.

KITTANNING (412) Armstrong county

WACB 1948: 1380 kc; 1 kw-D. Market St. (16201). Liberty 3-1387. WACB Inc. (acq 11-63).

LANCASTER (717) Lancaster county

WDAC (FM) Dec 13, 1959: 94.5 mc, 15 kw. Ant 550 ft. Box 22 (17604). 284-4195. Ruth Marjorie Crawford, executrix of estate of Percy B. Crawford. See Percy B. Crawford Stns.

Rep: Alpha.

Dr. Alfred J. Black, pres; Paul R. Hollinger, gen & coml mgr; W. Steven Nolt, prog dir; John Mosher, prom mgr; Robert H. Brenneman, news dir; Ralph Haneman, chief engr.

WGAL 1922: 1490 kc; 1 kw-D, 250 w-N. 24 S. Queen St. (17603). 397-0333. WGAL Inc. See Steinman Stns and Nwspr.

Net: NBC. Rep: Meeker.

Clair R. McCollough, pres & gen mgr; Thomas E. McCarty, natl sls mgr; Kenneth L. Kreider, stn mgr; Brian Knitzer, prog dir; J. E. Mathiot, tech dir.

WGAL-FM 1944: 101.3 mc; 3.6 kw. Ant 940 ft.

WGAL-TV affil.

WLAN Aug 9, 1946: 1390 kc; 1 kw, DA-N. (CP 5 kw-D, 1 kw-N, DA-2) 252 N. Queen St. (17603). 394-7261. Peoples Bcstg Co.

Net: ABC. Rep: Broadcast Time Sales; Dome. F. H. Altdoerffer, pres; S. M. Altdoerffer, gen mgr; J. Stanley Baker, coml mgr; Ronald M. Beach, prog dir; Fred Kliem, prom mgr; Kenn Allan, news dir; James Kemman, chief engr.

WLAN-FM January 1948: 96.9 mc; 6.7 kw. Ant 80 ft. Prog sep from WLAN.

LANSDALE (215) Montgomery county

WNPV Oct 17, 1960: 1440 kc; 500 w-D, DA. Box 1440. (19446). Ulysses 5-8211. Equitable Pub. Co. See Nwspr.

George W. Knipe, pres; Howard C. Berky, coml mgr; John G. Skibbe, bus mgr; Richard Heist, prog dir; W. Leroy Nuss, chief engr.

LANSFORD (717) Carbon county

WLSH Dec 24, 1952: 1410 kc; 5 kw-D, DA. Box D. (18232). 645-3123. Miners Bcstg Service Inc. See Miners Bcstg Stns.

John W. Angst, gen mgr.

LATROBE (412) Westmoreland county

WQTW 1952: 1570 kc; 1 kw-D. 157 Cutie Lane. (15650). KEystone 7-7744. Westmoreland Bcstg Corp. (acq 2-22-63).

John J. Stewart, pres & gen mgr; John J. Vincae, stn mgr & prog dir; Tom Sidwell, chief engr.

WTRA August 1956: 1480 kc; 500 w-D. 202 Main St. (15650). KEystone 7-3338. Latrobe Bcstrs. See Rennekamp Stns.

Spec progs: Pol 9 hrs; C&W 10 hrs, both wkly. Louis Rosenberg, pres; William B. Kane, coml mgr; Janet Mahady, coml mgr; Robert Williams, coml mgr & prog dir; Bernard Guidos, chief engr.

LEBANON (717) Lebanon county

WLBR Nov 13, 1946: 1270 kc; 5 kw-D, 1 kw-N, DA-2. Route 20. (17042). 272-7651. Lebanon Bcstg Co.

Rep: McGavren-Guild; Philadelphia Spot.

H. Raymond Stadiem, pres; Lester P. Etter, mngng & prog dir; Ernest Latessa, coml mgr; Hy White, natl news; Henry Homan, loc news dir; William Zehring, chief engr.

WLBR-FM January 1948: 100.1 mc; 720 w. Ant 290 ft. Dup WLBR.

LEHIGHTON (215) Carbon county

WYNS April 12, 1962: 1150 kc; 1 kw-D, DA. Box 115. (18235). 377-1150. Valley Bcstg Co.

Rep: Frederick W. Smith; Robert S. Dome.

Martin H. Philip, pres; Frances J. Philip, gen mgr; Jay Edwards, prog dir; James J. Balliet, chief engr.

LEVITTOWN-FAIRLESS HILLS (215)

Bristol & Bucks counties

WBCB Dec 8, 1957: 1490 kc; 1 kw-D, 250 w-N. Box 1490. (19058). O'Keefe Bcstg Co.

Jack Wellington, pres & gen mgr; William Garry, coml mgr; Stan Martyn, news dir; William Shoop, chief engr.

LEWISBURG (717) Union county

WJNS Sept 9, 1957: 1017 kc; 250 w-D. Box 93. (17837). JACKSON 3-1222. Wireline Radio Inc.

*WVBU-FM not on air, target date unknown: 90.5 mc; 10 w. Bucknell Univ.

LEWISTOWN (717) Mifflin county

WKVA Dec 4, 1949: 920 kc; 1 kw-D. 500 w-N, DA-N. Box 432. (17044). 248-6771. Central Pennsylvania Bcstg Co. (acq 3-52).

Net: ABC. Rep: Gill-Perna.

Robert L. Wilson, pres; Fran E. Fisher, stn mgr; John R. Waugaman, coml mgr; David A. Parr, prom mgr; Richard S. Lyons, news dir; Glen E. Sanders, chief engr.

WMRF June 1, 1941: 1490 kc; 1 kw-D. 250 w-N. 5 W Market St. (17044) 248-6757. Lewistown Bcstg Co. See Nwspr.

Net: NBC. Rep: Burn-Smith.

James S. Woods, pres; Thomas W. Metzger, gen mgr; Frank Troiani, coml mgr; Thekla Leeper, prog dir; Kenneth Callahan, chief engr.

WMRF-FM Oct 1, 1964: 95.9 mc; 2.8 kw. Ant 55 ft. Dup WMRF 80%.

LOCK HAVEN (717) Clinton county

WBPZ Feb 20, 1947: 1230 kc; 1 kw-D. 250 w-N. 132½ E. Main St. (17745). 748-4038. Lock Haven Bcstg Corp.

LORETTO (814) Cambria county

WWSF Oct. 7, 1963: 1400 kc; 250 w. (15940). 472-7000. Saint Francis College.

J. Paul Melanson, gen mgr; Paul S. Flinn, prog dir & news dir; Richard M. Bender, chief engr.

MARTINSBURG (814) Blair county

WJSM(FM) not on air, target date unknown:

PENNSYLVANIA

92.7 mc; 260 w. Ant 840 ft. Bescon Bcstg Concern.

McKEESPORT (412) Allegheny county

WEDO August 1946: 810 kc; 1 kw-D. Box 810 (15134). 664-7167. Tri-City Bcstg.

Net: CBS. Rep: Spot Sales.
Edward J. Hirschberg, pres & gen mgr; John Murphy, coml mgr; John Davis, prog dir; Lyall Lorenz, prom mgr; John Powers, news dir; Syl Garafalo, chief engr.

WMCK April 1947: 1360 kc; 5 kw-D, 1 kw-N, DA-N. 516 Market St. (15132). 678-8888. Mon-Yough Bcstg Co.

Net: MBS. Rep: Gill-Perna. Spec progs: Pol 1 hr; C&W ¾ hr, both wkly.

Robert M. Cox, pres; Peter N. Stanton, gen mgr; Russ Graeff, coml mgr; Jay Morton, prog dir; Wilkes Hurley, chief engr.

MEDAVILLE, Crawford county

*WARC(FM) Feb 3, 1963: 88.1 mc; 33 w. Ant 79 ft. (CP 90.3 mc). Box 28, Allegheny College. (16335). Phone 4-3251, ext 283. Allegheny College.

Spec progs: Fr 2 hrs; It ¼ hr, both wkly.
Steven I. Ross, gen mgr; Stephen Marshall, chief engr.

WMGW 1947: 1490 kc; 1 kw-D, 250 w-N. 964 Park Ave. (16335). Phone 6-1111. Regional Bcstrs Inc. (acq 1957). See Regional Bcstrs Stns.

WMGW-FM 1948: 100.3 mc; 10 kw. Ant 585 ft. Licensee same as WMGW.

MEDIA (215) Delaware county

WXUR July 26, 1962: 690 kc; 500 w-D, DA. Box 6900. (19063). Lowell 6-9050. Brandywine-Main Line Radio Inc.

John Wilcox, gen mgr; Martin Peltzman, coml mgr; Dave Gullette, chief engr.

WXUR-FM March 9, 1962: 100.3 mc; 4.2 kw. Ant 440 ft. Dup WXUR.

MEXICO (717) Juniata county

WJUN Sept 8, 1955: 1220 kc; 1 kw-D. Box

97, Mifflintown, Pa. (17059). 436-2135. Juniata Perry Bcstg Co. (acq 7-18-57). See Nwspr.

Rep: Burn-Smith.
James S. Woods, pres; Thomas W. Metzger, gen mgr; Ralph S. Parker, stn mgr; Don Lorenz, prog dir; Tim Palm, prom mgr; Kenneth Callahan, chief engr.

MILTON (717) Northumberland county

WMLP Oct 27, 1955: 1380 kc; 1kw-D. Hunt Bldg. (17847). 742-8705. WMLP Inc. (acq 8-1-61).

Victor A. Michael, pres & chief engr; John H. Yingling, gen & coml mgr; James W. Jacobs, prog dir.

MONROEVILLE, Allegheny county

WPSL not on air, target date unknown: 1510 kc; 250 w-D. Monroeville Bcstg Co.

MONTROSE, Susquehanna county

WPEL May 30, 1953: 1250 kc; 1 kw-D. Locust & High Sts. (18801). Phone 320. Montrose Bcstg Corp.

Spec progs: Ger ½ hr; Ukranian ¼ hr wkly.
W. Douglas Roe, pres & gen mgr; Chuck Zulkner, prog dir; Bill Farley, prom mgr; Larry Souder, news dir; Ronald Simpson, chief engr.

WPEL-FM June 5, 1961: 96.5 mc; 57 kw. Ant 500 ft. Dup WPEL.

NANTICOKE (717) Luzerne county

WNAK February 1947: 730 kc; 1 kw-D. 38 E. Main St. (18634). REgent 5-0730. Wyoming Radio Inc. (acq 9-1-59).

NEW CASTLE (412) Lawrence county

WKST Oct 23, 1938: 1280 kc; 1 kw, DA-N. (CP 5 kw-D, 1 kw-N, DA-2). First Federal Plaza. Oliver 4-5501. WKST Radio Inc. (acq 5-19-61). See Scott Bcstg Stns.

WKST-TV affil.

NEW KENSINGTON (412) Allegheny county

WKPA 1940: 1150 kc; 1 kw-D, DA. 810 5th

Ave. (15068). EDison 7-3588. Gateway Bcstg Enterprises Inc. (acq 7-2-64).

Nelson L. Goldberg, pres & gen mgr; Ray H. Rosenblum, coml mgr; Phil Brooks, prog dir; Norma A. Sams, prom mgr; Michael Felack, news dir; Larry T. Cisek, chief engr.

WYOD(FM) Feb 4, 1963: 100.7 mc; 20 kw. Ant 285 ft. Dup WKPA 5%.

NORRISTOWN (215) Montgomery county

WNAR Aug 16, 1946: 1110 kc; 500 w-D. Box 431. (19404). 272-7600. Norristown Bcstg Inc.

Rep: H-R Repts.
N. Joe Rahall, pres; Bernard (Bud) Brode, gen & sis mgr; Anthony Bekas, prog dir; Matthew McGuigan, news dir; Anthony J. DeSola, chief engr.

OIL CITY (814) Venango county

WKRZ Feb 14, 1946: 1340 kc; 1 kw-D, 250 w-N, DA-D L WSAJ. Broadcast Hill. 644-1269. WKRZ Inc. See Rennekamp Stns.

Net: NBC; Keystone.
Kenneth E. Rennekamp, pres & gen mgr; Tom Rice, coml mgr; Ray Kilcoyne, prog & news dir; Mike Rizzone, chief engr.

WDJR (FM) May 1, 1959: 98.5 mc; 2.9 kw. Ant 300 ft. Dup WKRZ 20%. Stereo.

PALMYRA (717) Lebanon county

WJWR (FM) Sept 22, 1959: 92.1 mc; 800 w. Ant 100 ft. 950 S. Grant St. (17078). 838-9031. Radio Music Inc. (acq 7-26-63).

Net: Community FM. Spec progs: C&W 5 hrs wkly.

R. L. Fenstermacher, pres & gen mgr; Gene Smith, coml mgr; Ron Shaeffer, prog dir; Harry Wallace, prom mgr; Harold Passenger, news dir; Weldon Manning, chief engr.

PHILADELPHIA (215) Philadelphia county

WCAU 1922: 1210 kc; 50 kw. City Line & Monument Aves. (19131). TEnnyson 9-7000. TWX 7258. Columbia Bcstg System (acq 8-29-58). See

For explanation of listings see page B-3.

WCAU RADIO

Philadelphia's Most Influential Station

WCAU Radio and CBS News • Eagles Pro Football • Penn State College Football • Masters Golf Tournament • Horse Racing's Triple Crown • CBS Worldwide Sports • WCAU Radio Business News Reports • WCAU Radio Political Science Specialist • WCAU Radio Probability Weather Service • CBS Radio Network Programs • Dimension Features • Colorful, Dynamic, Talented Local and Network Personalities • Road & Traffic Reports • Timely Local Editorials • Public Service Programs . . . Exciting, Many-Faceted Radio that makes WCAU Radio Philadelphia's most talked about, most influential station.

THE CBS OWNED STATION IN PHILADELPHIA REPRESENTED BY CBS RADIO SPOT SALES

A few reasons . . .
why Pittsburgh
ADVERTISERS
stay **WJAS**
on



**SPORTS . . . (like Hornet Hockey)
with Bill Torrey**



**NEWS and PUBLIC AFFAIRS
(like "Scope") with Dave Parker**



**MUSIC (like young)
with Bob Dahlgren**

**NEED MORE?
Contact NBC Spot Sales**

WJAS AM
FM



owned
PITTSBURGH, PA.

CBS-owned Stns.

Net: CBS. Rep: CBS Radio Spot Sales.
John O. Downey, vp, CBS Radio, & gen mgr,
WCAU; Gene Litt, gen sls mgr; Mike Grant, prog
dir; Fred Birnbaum, prom mgr; Al Ringle, news
dir; Ralph E. Green, dir of engr.

WCAU-FM May 16, 1944: 98.1 mc; 10 kw. Ant
660 ft. Dup WCAU.
WCAU-TV affil.

WDAS 1922: 1480 kc; 5 kw-D, 1 kw-N, DA-2.
Belmont Ave. & Edgely Rd. (19131). TRinity 8-
2000. Max M. Leon Inc. (acq 1-52).

Rep: Howard. Spec progs: Neg 100%.
Max M. Leon, pres; Robert A. Klein, gen mgr;
John E. Bandy, asst to gen mgr; William H. Vogt,
gen sls mgr; Robert C. Ardrey, prog dir; James E.
Klash, news dir; Frank W. Unterberger, chief
enr.

WDAS-FM August 1959: 105.3 mc; 20 kw. Ant
200 ft. Dup WDAS 30%.

WDVR(FM) May 13, 1963: 101.1 mc; 4.3 kw.
Ant 240 ft. 18 W. Chelton Ave. (19144). Victor
8-7710. David L. Kurtz. Stereo.

Rep: Quality Media.
David L. Kurtz, owner, gen mgr & chief enr;
Marlin R. Taylor, stn mgr & prog dir; Jerry Lee,
gen sls mgr & prom mgr; David Shayer, news
dir.

WFIL 1922: 560 kc; 5 kw, DA-2. 4100 City
Line Ave. (19131). TRinity 8-9700. TWX 215-569-
9730. Triangle Publications Inc. See Triangle
Stns and Nwspr.

Net: ABC. Rep: Blair.
Roger W. Clipp, vp & gen mgr; George A. Koeh-
ler, stn mgr; Florence Steck, dir of radio opns;
Eugene McCurdy, dir of radio sls; Tom Jones,
prog dir; J. C. Harlan, bus mgr; Don Shepherd, dir
of prom & adv; Charles Keller, dir of news & sp
events; Henry E. Rhea, chief enr.

WFIL-FM 1941: 102.1 mc; 6.3 kw. Ant 780 ft.
Programs separate from WFIL.

WFIL-TV affil.
WFLN July 23, 1958: 900 kc; 1 kw-D, DA. 8200
Ridge Ave. (19128). IVyridge 2-6000. Franklin
Bcstg Co.

Rep: Hollingbery.
Lawrence M. C. Smith, pres; Raymond S.
Green, gen mgr; Harry J. Haas Jr., coml & prom
mgr; Michael E. O'Donnell, prog dir; Thomas D.
Moyer, chief enr.

WFLN-FM March 1, 1949: 95.7 mc; 20 kw.
Ant 490 ft. Dup WFLN. Stereo.

WHAT 1925: 1340 kc; 1 kw-D, 250 w-N. 3930
Conshohocken Ave. (19131). TRinity 8-1500.
Independence Bcstg Inc. (acq 2-44).

Rep: Gill-Perna. Spec progs: Neg 100%.
William A. Banks, pres & gen mgr; Miss Dolly
Banks, stn mgr; Jack Dash, coml mgr; Richard
Harvey, asst stn mgr; Leonard Stevens, prom mgr;
Edward Kazanjian, comptrolr; James Carter, news
dir; Robert Murphy, mdse mgr; Robert Silliman,
chief enr.

WHAT-FM Nov 30, 1954: 96.5 mc; 20 kw. Ant
288 ft. WHAT-FM Inc. Programs separate from
WHAT. Stereo.

WIBG 1924: 990 kc; 50 kw-D, 10 kw-N, DA-2.
Suburban Station Bldg., 19103. LOcust 3-2300.
TWX 215-569-9688. Seaboard Radio Bcstg Corp.
(acq 5-23-57). See Storer Stns.

Rep: Katz.
George B. Storer Jr., pres; Joseph T. Conway,
vp & gen mgr; David Boulton, gen sls mgr; Wil-
liam J. Wheatley, prog dir; Jerry Grove, news
dir; John H. Henninger, chief enr.

WIBG-FM 1948: 94.1 mc; 20 kw. Ant 170 ft.
Dup WIBG.

WIFI (FM) September 1958: 92.5 mc; 20 kw.
Ant 460 ft. Stereo. Box 3022. (19150). 277-
0800. High-Fidelity Bcstrs Corp.

Rep: Holmes.
Melvin Gollub, pres, gen & coml mgr; Buzz
Allen, prom mgr; Wesley R. Richards, prog dir;
Morrie Rosen, news dir; Fred Gollub, chief enr.

WIP March 16, 1922: 610 kc; 5 kw, DA-1.
19th & Walnut Sts. (19103). LOcust 8-2900. TWX

215-569-8895. Metromedia Inc. (acq 2-8-60). See
Metromedia Stns.

Rep: Metro Broadcast Sales.
John W. Kluge, pres; Harvey L. Glascock, vp
& gen mgr; Robert Mounty, loc sls mgr; Robert
Gordon, bus mgr; Dick Carr, prog dir; Blayne
Butcher, prom mgr; Paul Rust, news dir; Delmar
Dengate, chief enr; Mary McKenna, vp & dir of
rsch & sls development.

WIP-FM April 20, 1942: 93.3 mc; 7.5 kw. Ant
670 ft. Dup WIP.

WJMJ July 11, 1948: 1540 kc; 50 kw-D, DA.
2043 Locust St. (19103). LOcust 4-2300. WJMJ
Bcstg Corp. (acq 6-1-55).

Rep: Broadcast Time Sales.
Patrick J. Stanton, pres & gen mgr; Michael
Deegan, prog dir; James Rubenstone, coml &
prom mgr; Douglas Henson, news dir; Christo-
pher McAteer, chief enr.

WJMJ-FM November 1964: 104.5 mc; 20 kw.
Ant 20 kw. Same licensee as WJMJ.

WPBS (FM) 1961: 98.9 mc; 4.6 kw. Ant 840
ft. 440 Domino Lane, (19128). IVyridge 3-7200.
Bulletin So. See Nwspr.

Rep: Good Music Bcstrs.
Donald W. Thornburgh, vp; Edward J. Meehan
Jr., gen mgr; John H. Kline, coml mgr; James P.
Jimirro, prog dir; Gerald L. Minnucci, prom mgr;
Blake Ritter, news dir; James J. Quinn, chief
enr.

WPEN April 1929: 950 kc; 5 kw DA-N. 2212
Walnut St. (19103). LOcust 4-6000. TWX 215-
569-9994. Wm. Penn Bcstg Co. (acq 1948).

Net: MBS. Rep: AM Radio Sales.
William H. Sylk, pres; Murray Arnold, gen
mgr; Sydney Goldstein, sec-treas; Joseph Grady,
opns mgr; Erwin Rosner, gen sls mgr; Jules
Corotis, loc sls mgr; Merrill Barr, prom mgr;
Jules Rind, news dir; Charles Burtis, chief enr.

WPEN-FM 1942: 102.9 mc; 20 kw. Ant 420 ft.
Dup WPEN 29%. Stereo.

*WPWT (FM) January 1950: 91.7 mc; 180 w.
Ant 10 ft. 1533 Pine St. (19102). Kingsley 6-0745.
Philadelphia Wireless Technical Institute.

J. C. Van Horn, pres of bd of dir; H. A. Raske,
pres & gen mgr; L. Mutter, prog dir & prom mgr;
Wm. Wayne Zerfing, vp & chief enr.

WQAL (FM) Nov 11, 1959: 106.1 mc; 7.7 kw.
Ant 720 ft. Stereo. 1230 E. Mermaid Lane.
(19118). CHestnut Hill 8-4900. George Voron Co.
George Voron, pres; Abe Voron, gen mgr.

WRCV 1941: 1060 kc; 50 kw, DA-1. 1619 Wal-
nut St. (19103). LOcust 4-3700. National Bcstg
Co. (acq 1-56). See NBC-Owned Stns.

Net: NBC. Rep: NBC Spot Sales.
R. W. Welpott, NBC exec vp & gen mgr; How-
ard L. McFadden, sls mgr; Norman D. Leebron,
loc sls mgr; Robert C. Benson, prog mgr;
Charles A. LaMason, prom mgr; Robert J. Shafer,
news dir; George C. Lenfest, opns dir; John
Michaels, chief enr.

WRCV-TV affil.
*WRTI-FM July 9, 1953: 90.1 mc; 790 w. Ant
124 ft. Temple U., 1917 N. Broad St. (19122).
CEnter 6-4000. Temple U.

WTEL 1925: 860 kc; 250 w-D. (CP 10 kw-D,
DA). 4140 Old York Rd. (19140). GLadstone 5-
9200. WTEL Inc. (acq 12-31-58).

Spec progs: Ger 6 hrs; It 7 hrs; Pol 8 hrs;
Sp 35 hrs, all wkly.
George D. Hopkinson, pres & treas; Quentin C.
Sturm, exec vp & gen mgr.

*WUHY-FM 1954: 90.9 mc; 20 kw. Ant 460 ft.
4548 Market St. (19139). EVergreen 2-9300. TWX
215-569-9815. WHYH Inc.

Net: Educational Radio Network.
William Goldman, pres; Warren A. Kraetzer,
gen mgr; Geoffrey E. Geilich, prog dir; Norman
Marcus, prom mgr; Stephen G. Brooks, news dir;
Harold Gorsuch, chief enr.

WHYH-TV and WUHY-TV affils.
*WXPN (FM) September 1957: 88.9 mc; 1.5
kw. Ant 145 ft. 3417 Spruce St. (19104). EVer-
green 6-4333. Trustees of U. of Pennsylvania.
Net: ABC.

Henry N. Libby, gen mgr.

PHILIPSBURG (814) Centre county

WPHB June 1, 1956: 1260 kc; 5 kw-D. Radio Park. (16866). Dickens 2-2300. Moshannon Valley Bcstg Co.

Net: American Family Network.

William Emert, pres & gen mgr; Dorothy Emert, stn mgr & prog dir; Dean Sharpless, sls mgr; David Wooten, news dir.

PITTSBURGH (412) Allegheny county

KDKA Nov 2, 1920: 1020 kc; 50 kw. 1 Gateway Center (15222). 391-3000. TWX 412-642-3036. Westinghouse Bcstg Co. See Westinghouse Stns.

Rep: Am Radio Sales.

Donald H. McGannon, pres; Harold C. Lund, vp; Fred Williams, gen mgr; Robert W. Dickey, sls mgr; John L. Williams, prog dir; Owen S. Simon, prom mgr; Hal Cessna, news dir; Robert P. Rimes, pub rel mgr; George Hagerty, chief engr.

KDKA-FM April 4, 1942: 92.9 mc; 47 kw. Ant 890 ft. Dup KDKA 7 a.m. to 12 noon. Prog sep 12 noon to 12 midnight.

KDKA-TV affil.

KQV 1919: 1410 kc; 5 kw, DA-2. Chamber of Commerce Bldg. (15219). 281-9100. KQV Inc. (acq 12-57). See ABC-Owned Stns.

Net: ABC. Rep: Eastman.

John D. Gibbs, vp & gen mgr; Edward A. W. Smith, gen sls mgr; F. William Thieman, sls service dir; J. Harlen Rook, opns dir; William Jennings, news dir; William Gilmore, chief engr.

KQV-FM May 10, 1962: 102.5 mc; 55 kw. Ant 820 ft. Dup KQV.

WAMO Aug. 1, 1948: 860 kc; 1 kw-D, DA. 1811 Boulevard of Allies (15219). GRant 1-2181. Dynamic Bcstg Inc. (acq 7-56).

Rep: Howard. Spec progs: Neg 100%.

Leonard Walk, pres & gen mgr; Joseph Bassett, vp & natl sls mgr; Ken Reeth, opns dir; C. LeRoy Hacker, news dir; James Herbert, chief engr.

WAMO-FM 1960: 105.9 mc; 72 kw. Ant 430 ft. Dup WAMO 50%.

*WDUQ (FM) Dec 15, 1949: 91.5 mc; 2.75 kw. Ant minus 5 ft. Duquesne U. (15219). 471-4600. Duquesne U.

B. Kendall Crane, dir.

WEDO (See McKeesport listing).

WEPP 1947: 1080 kc; 1 kw-D. 210 Wood St., (15222). 471-9950. Golden Triangle Bcstg Inc. (acq 8-1-59). See Myron Jones Stns.

Net: MBS. Rep: Hollingbery. Spec progs: Pol 21 hrs; It 1 hr; C&W 30 hrs, all wkly.

Myron Jones, pres; Peter Coticchia, exec vp & natl sls mgr; Arthur Gunther, gen & loc sls mgr; Walt McCoy, chief engr.

WEPP-FM Sept 1962: 107.9 mc; 36 kw. Ant 420 ft. Dup WEPP.

WJAS Oct 19, 1921: 1320 kc; 5 kw, DA-N. 1459 Crane Ave. (15220). 343-0500. TWX 412-343-1922. National Bcstg Co. (acq 11-1-57). See NBC-owned Stns.

Net: NBC. Rep: NBC Spot Sales.

Stephen J. Rooney, gen mgr; Richard Stafford, prog & prom mgr; Homer Linnert, chief engr.

WJAS-FM March 8, 1948: 99.7 mc; 24 kw. Ant 470 ft. Dup WJAS.

WKJF (FM) July 15, 1948: 93.7 mc; 32 kw. Ant 530 ft. Stereo. 1715 Grandview Ave. (15211). 381-8100. WKJF Inc. See Greer Stns.

Rep: Weed.

Agnes J. Reeves Greer, pres; Robert G. Clarke, gen mgr; Jerome Roberts, prog dir; Thomas Klotz, chief engr.

WAND-TV affil.

WLOA (See Braddock, Pa., listing).

WPGH(FM) not on air, target date early 1965: 104.7 mc; 2.8 kw. Ant 300 ft. 2002 Cadillac Tower Bldg., Detroit 26, Mich. Nemco Bcstg Corp.

Marshall M. Carpenter Jr., pres & gen mgr;

Robert Schlorff, chief engr.

WPIT 1947: 730 kc; 5 kw-D. Pick-Roosevelt Hotel. (15222). 281-1900. Rust Craft Greeting Cards Inc. (acq 11-20-62). See Rust Craft Bcstg Stns.

Spec progs: Greek 6 hrs; Ger 1 1/2 hrs; It 6 hrs; Pol 1/2 hr; C&W 10 hrs; Lithuanian, 1/2 hr; Ukrainian 1 hr, all wkly.

Jack N. Berkman, pres; Fred Weber, exec vp; Andrew F. Hoffman, gen mgr; Michael Komichak, chief engr & asst mgr.

WPIT-FM 1960: 101.5 mc; 19 kw. Ant 510 ft. Dup WPIT during daylight hrs.

WRYT May 1922: 1250 kc; 5 kw. DA-N. 400 Ardmore Blvd. (15221). 242-4300. TWX 412-642-4095. WRYT Inc. (acq 1931). See Hearst Stns and Nwspr.

Rep: McGavren-Guild.

Leonard Kapner, pres & gen mgr; Geer Parkinson, vp & stn mgr; Robert S. Stevens, vp & opns mgr; James E. Hinkle, treas & bus mgr; James Greenwood, chief engr.

WRYT-FM Aug 8, 1960: 96.1 mc; 31 kw. Ant 295 ft. Dup WRYT.

WTAE (TV): affil.

WWSW 1928: 970 kc; 5 kw, DA-2. Sherwyn Hotel, (15222). GRant 1-5200. TWX 412-642-2205. WWSW Radio Inc. (acq 1932). See Nwspr. Rep: Blair.

O. M. Schloss, pres; B. W. Muros, gen & coml mgr & prog dir; Phil Davis, prom mgr; Henry Kaiser, chief engr.

WWSW-FM 1940: 94.5 mc; 50 kw. Ant 940 ft. Dup WWSW.

PITTSTON (717) Luzerne county

WPTS June 21, 1953: 1540 kc; 1 kw-D. 83 Foote Ave., Duryea-Boro. (18642). OLYmpic 4-3388. Midway Bcstg Co.

Rep: Bernard. Spec progs: It 5 hrs; Pol 12 hrs; C&W 12 hrs; all wkly.

A. W. Fiorani, pres & gen mgr; R. E. Florey, coml mgr; B. Schriver, prog dir; A. Castelli, prom mgr; F. Silva, news dir; J. P. McGoldrick, chief engr.

PORTAGE (814) Cambria county

WWML Aug 30, 1962: 1470 kc; 500 w-D. 712 Main St. (15946). 736-8000. Mainline Bcstg Co. Rep: Penn State. Spec progs: Pol 7 hrs wkly.

George Wasko, pres & gen mgr; Helen Roman, coml mgr; David Driscoll, prom mgr; Dick Wayne, prog & news dir; Joe Knorosky, chief engr.

POTTSTOWN (215) Montgomery county

WPAZ Oct 1, 1951: 1370 kc; 1 kw-D. 247 High St. (19464). 326-4000. Pottstown Bcstg Co. See Scott Bcstg Stns.

Spec progs: C&W 6 hrs wkly.

Herbert Scott, pres, gen mgr & prog dir; Robert Eppheimer, coml mgr; Mike Siman, news dir; Allen Moyer, chief engr.

POTTSVILLE (717) Schuylkill county

WPAM Jan 19, 1947: 1450 kc; 1 kw-D. 250 w-N. Box 629. (17901). 622-1450. Miners Bcstg Service Inc. See Miners Bcstg Stns.

John W. Angst, gen mgr; James K. Stock, stn mgr.

WPPA May 9, 1946: 1360 kc; 5 kw-D. 500 w-N, DA-2. 212 S. Centre St. (17901). 622-1360. Pottsville Bcstg Co. See A. V. Tidmore Stns.

A. V. Tidmore, owner & gen mgr; Ralph L. Price, coml mgr; Edward A. Romansky, prog dir; William P. Tidmore, chief engr; James B. Thompson, news dir; Sidney W. McIlvain, farm dir.

WPPA-FM Nov. 20, 1948: 101.9 mc; 2.8 kw. Ant 650 ft. Dup WPPA except 9 a.m. to sundown.

PUNXSUTAWNEY (814) Jefferson county

WPME March 18, 1953: 1540 kc; 5 kw-D, 1 kw (CH-D). 103 N. Gilpin St. (15767). 938-6000. Punxsutawney Bcstg Co.

Net: Keystone.

Sheridan W. Pruet, pres; Charles M. Erhard Jr., vp & gen mgr; Ronald L. Crosswaite, coml mgr; Ronald J. Drummond, chief engr; William R.

Sisk, news dir.

READING (215) Berks county

WEEU 1931: 850 kc; 1 kw, DA-N. 433 Penn St. (19601). 376-7335. WEEU Bcstg Co. (acq 12-46). See Nwspr.

Net: ABC. Rep: Avery-Knodel.

Wm. J. Rohn, pres; K. Richard Creitz, vp, gen mgr, asst treas & coml mgr; Jack B. Gounder, prog dir & prom mgr; Joe Shivers, news dir; Robert Schlottman, chief engr.

WHUM Sept 1, 1946: 1240 kc; 1 kw-D, 250 w-N. Berkshire Hotel. 376-3987. Eastern Radio Corp.

Net: CBS. Rep: Hollingbery.

Robert G. Magee, pres & gen mgr; Warren Ruffner, coml mgr; Alan Lane, prog dir; Paul Barclay, news dir; Daniel Donohue, chief engr. WHUM-TV affil.

WRWA September 1922: 1340 kc; 1 kw-D, 250 w-N. 19 N. 5th St. (19601). 376-7173. Reading Radio Inc. (acq 4-6-59). See William Rust Stns.

William Rust Jr., pres & gen mgr; Dick Paisley, stn mgr; Ben Varishone, coml mgr; Bruce Jay, prog dir; John Frankhouser, news dir; Edward Gurtowski, chief engr.

WRFY-FM Oct 1, 1962: 102.5 mc; 1 kw. Ant 490 ft. (CP 1 kw horiz & vert). 2325 Perkiomen Ave. Mt. Penn. (19606). 373-5245. City Bcstg Co.

Spec progs: Ger 2 hrs; It 1 hr; Pol 1 hr; Greek 1 hr, all wkly.

Howard F. Reber, pres; Frank A. Franco, gen mgr & prog dir; Martin Musket, coml mgr; Anthony B. Batta, sls mgr; Saul Martin Miller, news dir; Gerhardt Klemm, chief engr.

RED LION (717) York county

WGCB Oct 22, 1950: 1440 kc; 1 kw-D. Box 88. (17356). 244-3145. Red Lion Bcstg Co. Inc. WGCB-FM Oct 1960: 96.1 mc; 20 kw. Ant 420 ft. Dup WGCB 10%. Stereo.

ROARING SPRING (814) Blair county

WKMC 1955: 1370 kc; 1 kw-D. (16673). Phone 690. Cove Bcstg Co. (acq 2-22-59).

Carl W. Kensinger, pres; Walter O. Kramp, gen mgr & treas; Julia M. Gerhart, office & coml mgr; John D. Reilly, mgr; Merle E. Ebersole, news & prog dir; C. Irvin Merzger, chief engr.

ST. MARYS (814) Elk county

WKBI July 23, 1950: 1400 kc; 1 kw-D, 250 w-N. 41 Erie Ave. (15857). 834-2821. Elk-Cameron Bcstg Co. See Rennekamp and Cary H. Simpson Stns.

Net: MBS; Allegheny Mountain Network.

Cary H. Simpson, gen mgr; Wesley A. Herbstritt, stn mgr; John J. Kain, sls mgr; Beatrice B. Smith, prog dir; Ben N. Coppola, prom mgr; Gilbert A. Hoffman, news dir; Philip R. Kraus, pr mgr; John Frantz, chief engr.

SAYRE (717) Bradford county

WATS June 1950: 960 kc; 1 kw-D. 110 N. Elmer Ave. (18840). 882-2401. WATS Inc. (acq 3-1-64).

Net: Keystone. Rep: Philadelphia Spot. Spec prog: It 1 hr wkly.

Harlan G. Murrelle, pres; Frank T. Breslin, gen mgr; Woody Williams, prog dir; Donald Dunning, news dir; Malcolm Rush, chief engr.

SCRANTON (717) Lackawanna county

WARM 1940: 590 kc; 5 kw, DA-2. Box 590, Avoca, Pa. (18641). 346-4646. Wilkes-Barre 822-6161. WARM Bcstg Co. (acq 6-15-58). See Susquehanna Bcstg Stns.

Rep: Eastman; Ohio Stations.

Louis J. Appell Jr., pres; Arthur Carlson, vp; Ted Hepburn, vp & gen mgr; Alan Kornish, sls mgr; Don Stevens, opns mgr; George Gilbert, prog dir; Charles Morgan, chief engr.

WBAX (See Wilkes-Barre, Pa.).

WBRE-AM-FM (See Wilkes-Barre, Pa.).

WEJL Nov 22, 1922: 630 kc; 500 w-D. 149

For explanation of listings see page B-3.

PENNSYLVANIA

Penn Ave. (18503). 346-6555. The Scranton Times. See Nwspr.

Rep: Meeker.

Edward J. Lynett, owner; Cecil Woodland, gen mgr; Hugh J. Connor, prom mgr; Jack Griswold, news dir; Guy C. Rauer, chief engr.

WGBI Jan 12, 1925: 910 kc; 1 kw-D, 500 w-N. 1000 Wyoming Ave. (18509). 342-7634. TWX 717-680-4039. WGBI Radio Inc.

Net: CBS. Rep: Bassett.

M. E. Megargee, pres; Madge Megargee Holcomb, gen mgr; Joseph Kilcullen, coml mgr; Mort Rosenthal, prog dir; Doug Holcomb, prom mgr; Thomas Powell, news dir; K. R. Cooke, chief engr.

WGBI-FM December 25, 1948: 101.3 mc; 2.3 kw. Ant 1100 ft. Dup WGBI.

WDAU-TV affil.

WICK April 17, 1954: 1400 kc; 250 w (CP for 1 kw-D, 250 w-N). 141 Adams Ave. (18503). Diamond 6-6563. Scranton Radio Corp.

WILK (See Wilkes-Barre, Pa.)

WSCR 1947: 1320 kc; 1 kw-D, 500 w-N, DA-N. 1520 N. Keyser Ave. (18504). Diamond 7-3388. Lackawanna Valley Bcstg Co.

Net: NBC. Spec progs: 1t 1 hr wkly.

David M. Baltimore, pres & gen mgr; Joseph B. Gries, stn & sls mgr; Ed Hughes, prog & news dir; Fred Forster, prom mgr; Charles Sakowski Jr., chief engr.

***WUSV (FM)** September 1946: 89.9 mc; 1.35 kw. Ant minus 390 ft. U. of Scranton, (18510). Diamond 7-3321, ext. 240. U. of Scranton.

Rev. Edw. Gannon, dir-mod; John Hudacs, stn mgr; Joseph A. Risse, chief engr.

WWDL-FM Oct 15, 1964: 104.9 mc; 1.6 kw. Ant 390 ft. (CP 570 w. Ant 88 ft.) 1049 North Sekol Rd. (18504). 344-1221. Lane Bcstg Corp. Stereo.

Douglas V. Lane, pres & gen mgr; William J. Lane, vp; D. Stewart Padgett, treas; Virginia B. Lane, sec; Dorothy P. Brundage, prog dir; Duane C. Cornett, tech consultant.

WYZZ(FM) (See Wilkes-Barre, Pa.)

SHAMOKIN (717) Northumberland county

WISL January 1948: 1480 kc; 1 kw, DA-N. Rock & Sunbury Sts. (17872). 648-6831. Radio Anthracite Inc. (acq 7-18-57).

Rep: Forjoe. Spec progs: Pol 6 hrs wkly.

Henry W. Lark, pres; Bernard Friedman, gen mgr; William MacElwee, coml mgr; Bernie Saks, prog dir; Al Donovan, chief engr.

SHARON (412) Mercer county

WPIC Oct 25, 1938: 790 kc; 1 kw-D. Box 211.

(16146). 346-4113. Sharon Bcstg Co. (acq 5-21-59). See Regional Bcstrs Stns.

Wm. C. Hurley, stn mgr; Jack Sandstrom, prog dir; Barney Pip, prod dir; Burt Allen, news dir; Darrell F. Reash, chief engr.

WPIC-FM 1947: 102.9 mc; 26 kw. Ant 455 ft. Dup WPIC 50%.

SHENANDOAH (717) Schuylkill county

WMBT March 19, 1963: 1530 kw; 250 w-D. Box 168. (17976). 462-2759. Schuylkill Trans-Audio Corp.

Rep: Philadelphia Spot Sales.

Lou H. Murray, exec vp; Robert Hyle, stn mgr; Phil Margish, chief engr.

SHIPPENSBURG (717) Franklin county

WSHP Dec 5, 1961: 1480 kc; 500 w-D. Box 1480. (17257). 532-4105. Town Radio Inc.

Spec progs: C&W 9 hrs wkly.

Arthur K. Greiner, pres & stn mgr; E. L. Koons, asst gen mgr; Tom Baker, coml mgr; Sandy Orkin, prog dir; Harry Sollenberger, prom mgr; Chuck Lawrence, news dir; Jack Nordine, chief engr.

SOMERSET, Somerset county

WVSC Jan 15, 1951: 990 kc; 250 w-D. Box 231. (15501). 445-4186. WVSC Inc.

Rep: Penn State.

Ted H. Opegard, pres & gen mgr; I. Richard Adams, coml mgr; Robert L. French, prog dir & chief engr.

WVSC-FM not on air, target date unknown: 97.7 mc; 3 kw. Ant 140 ft. Same licensee as WVSC.

SOUTH WILLIAMSPORT (717) Lycoming county

WMPT Feb 21, 1958: 1450 kc; 250 w. Box 883 Williamsport, Pa. (17704). 323-3608. Will-Mont Bcstg Co.

Net: ABC. Rep: Hopewell; Penn State.

Galen D. Castlebury Jr., pres, gen mgr & chief engr; Fred Burdge, coml mgr; Bill Byham, news dir; Dyson Crownover, prom mgr.

STATE COLLEGE (814) Centre county

WBLF (See Bellefonte, Pa., listing).

***WDFM (FM)** Dec 6, 1953: 91.1 mc; 250 w. Ant minus 10 ft. 304 Sparks Bldg., Pennsylvania State U., University Park, Pa. (16802). UNiversity 5-2381. Pennsylvania State U.

Dr. Eric A. Walker, pres; Dr. Harold E. Nelson, gen mgr.

WMAJ 1945: 1450 kc; 1 kw-D, 250 w-N. Box 888. (16801). ADams 7-4959. Centre Bcstrs Inc. (acq 1958). See Progressive Publishing Stns

and Nwspr.

Net: NBC; Laurel Radio Network.

W. K. Ulerich, pres; Milton J. Bergstein, gen mgr; Stephen M. Fishbein, prog & news dir; Croy Pitzer, prom mgr; Wilber Files, chief engr.

WMAJ-FM not on air, target date unknown: 103.1 mc; 3 kw. Ant 3 ft. Same permittee as WMAJ.

WRSC May 29, 1961: 1390 kc; 1 kw-D. Box 248. (16801). 238-3051. Suburban Bcstg Corp. Net: CBS. Rep: Penn State.

Randolph Gretes, gen mgr; Ed Urie, coml mgr; Paul Stevens, prog dir; Nick Carter, prom mgr; Jim Brian, news dir; Robert Morrison, chief engr.

STROUDSBURG (717) Monroe county

WVPO 1947: 840 kc; 250 w-D. 22 S. 6th St. (18360). 421-2100. Pocono Bcstg Inc. (acq 1948). See Nwspr.

James H. Ottaway, pres; Chester S. Miller, vp & gen mgr; Henry C. Goldman, coml mgr; Bruce Phillips, prog & news dir; Francis H. Brinkley, vp & mgng dir; Ernest Transue, chief engr.

WVPO-FM Sept 1, 1964: 93.5 mc; 330 w (horiz & vert). Ant 780 ft. Dup WVPO 50%.

SUNBURY (717) Northumberland county

WKOK 1933: 1070 kc; 10 kw-D, 1 kw-N, DA-2. 1150 N. Front St. (17801). 286-5838. Sunbury Bcstg Corp.

Net: CBS.

Basse A. Beck, pres; Homer R. Smith, gen mgr; Robert Snyder, news dir.

WKOK-FM Sept 15, 1948: 94.1 mc; 4.4 kw. Ant 875 ft. Dup WKOK.

TITUSVILLE, Crawford county

WTIV Nov 27, 1955: 1230 kc; 500 w-D, 250 w-N. Box 184. (16354). 825-3234. Crawford County Bcstg Co. See Myron Jones Stns.

Net: MBS. Rep: Penn State; Ohio Stations; Robert S. Dome.

Robert H. Sauber, pres, gen mgr & chief engr; John Litzinger, loc sls mgr; Timothy E. Nelson, prog dir; Rosemary Waychoff, prom mgr; Howard E. Johnson, news dir.

TOWANDA (717) Bradford county

WTTTC Aug 7, 1960: 1550 kc; 500 w-D. Box 93. (18848). 265-2165. Twin Tier Bcstg Co. (acq 11-1-61).

Net: MBS.

Harry M. Brown, gen mgr; Charles Snyder, coml mgr & news dir; Carl Proper, prog dir; Robert Brigham, chief engr.

WTTTC-FM November 1959: 92.7 mc; 720 w. Ant 125 ft. Dup WTTTC 60%.

TYRONE (814) Blair county

WGMR-FM Aug 15, 1961: 101.1 mc; 3.3 kw.

There Are No Perfect Circles In Pennsylvania

There is something about the corners of our mountains where rock ledges protrude that sometimes cuts even our 10,000 watt signal. Pennsylvania car drivers know this. But stay on channel 1070 AM and you will get our station full force $\frac{1}{4}$ mile further along your highway route.

There is no perfect circle radiation in hilly North Central Pennsylvania. This is why this area became the home haven for Community Antenna systems. So what? We don't claim perfection but we do offer the best radio home and highway signal here. Drive through and hear for yourself.

1070 AM

Basse A. Beck, Pres.

Station WKOK

(CBS Affiliate)

Sunbury, Pa.

94.1 FM

Homer R. Smith, Manager

PENNSYLVANIA—RHODE ISLAND

Ant 980 ft. (CP 7 kw. Ant 960 ft.). Box 29. (16686). 684-3200. Allegheny Mountain Network. See Cary H. Simpson Stns.

Net & rep: Allegheny Mountain Network.
Cary H. Simpson, pres; John W. Eschbach, gen mgr; William E. Moses, coml mgr; Robert A. Cook, tech dir.

WTRN Jan 12, 1955: 1340 kc; 1 kw-D. 250 w-N. Box 29. (16686). 684-3200. Tyrone Bcstg Co. See Cary H. Simpson Stns.

Net: MBS: Allegheny Mountain Network. Rep: Allegheny Mountain Network.

Cary H. Simpson, pres; John W. Eschbach, gen mgr; William E. Moses, coml mgr; John P. Knorr, prog dir; John W. Morton, pub rel mgr; Robert H. Lynn, prom mgr.

UNIONTOWN (412) Fayette county

WMBS July 15, 1937: 590 kc; 1 kw, DA-N. 82 W. Fayette St. (15401). 438-3900. Fayette Bcstg Corp.

Net: CBS. Rep: Burn-Smith; Penn State.
Betty M. Balling, pres; Harry C. Burwell, coml mgr; Hester W. Nagy, prog dir; Amyal H. Canton, prom mgr; Robert E. Foltz, news dir; William J. Henzly, chief engr.

WARREN (814) Warren county

WNAE Dec 28, 1945: 1310 kc; 5 kw-D. Box 24. (16365). 723-1310. Northern Allegheny Bcstg Co.

Rep: Penn State.
David Potter, pres & gen mgr; James W. Potter, coml mgr; W. LeRoy Schneck, prog dir; Mickey Neikirk, news dir; Homer Haines, chief engr.

WRRN (FM) March 1948: 92.3 mc; 3.4 kw. Ant 450 ft. Dup WNAE 66%.

WASHINGTON (412) Washington county

WJPA Feb 1, 1941: 1450 kc; 1 kw-D, 250 w-N. George Washington Hotel. (15301). 222-2110. Washington Bcstg Co.

Net: MBS. Rep: Devney; Penn State.
A. Boyd Siegel, pres; John L. Merdian, gen & coml mgr & prog dir; Bob Coleman, news dir; Stanley Crawford, chief engr.
WJFA-FM Sept 1, 1964: 95.3 mc; 1.95 kw (horiz & vert). Ant 360 ft. Dup WJPA.

WAYNESBORO (717) Franklin county

WAYZ Aug 10, 1953: 1380 kc; 1 kw-D. 21 W. Main. (17268). 762-3138. Richard Field Lewis Jr. Inc. See Richard Field Lewis Jr. Stns.

Rep: Spot Times Sales.
Marion P. Lewis, pres; Samuel Jay Hanshaw, gen & coml mgr; Pete Coolbaugh, prog dir; Ted Harding, prom mgr; Gary Barkdoll, news dir; Russ Bassett, chief engr.

WAYZ-FM Feb 3, 1959: 101.5 mc; 3.21 kw. Ant 21 ft. Dup WAYZ.

WAYNESBURG (412) Greene county

WANB Sept 27, 1956: 1580 kc; 250 w-D. First Federal Bldg. (15370). 627-5555. Commonwealth Bcstrs Inc. (acq 8-14-64).

James E. Pattison, pres & gen mgr; Ralph Murphine, prog dir; Edward Kerns, chief engr.

WELLSBORO (717) Tioga county

WNBT May 13, 1955: 1490 kc; 1 kw-D, 250 w-N. Box 98. (16901). 724-2113. Farm & Home Bcstg Co. (acq 5-13-55). See Cary H. Simpson Stns.

Net: MBS. Rep: Allegheny.
Cary Simpson, pres; John Fay, gen mgr; John Zellner, coml mgr; Carol Bell Makin, prog dir; Harvey Goodreau, prom mgr; Richard Roeder, chief engr.

WEST CHESTER (215) Chester county

WCHE Oct 4, 1963: 1520 kc; 250 w-D. 133 N. High St. (19380). 692-3131. Frank A. Robino Jr. (acq 1964).

Rep: Dome.

WILKES-BARRE (717) Luzerne county

WARM (See Scranton, Pa.)

WBAX May 1, 1922: 1240 kc; 1 kw-D, 250 w-N. 85 W. Union St. (18702). 825-5528. P.A.L. Bcstrs Inc.

Net: MBS. Rep: Burn-Smith.
Frank Henry, pres; James Ward, gen & coml mgr; Jones Evans, news dir; Milan Krupa, chief engr.

WBRE 1924: 1340 kc; 1 kw-D, 250 w-N. 62 S. Franklin St. (18701). 823-3101. TWX 717-480-0510. WBRE-Radio Inc.

Net: NBC. Rep: Prestige.
David M. Baltimore, pres & gen mgr; Joseph Gries, coml mgr; Robert Schumacher, prog dir; Fred Foerster, prom mgr; Charles Sakoski Sr., chief engr.

WBRE-FM 1947: 98.5 mc; 2.25 kw. Ant 1160 ft. Dup WBRE.
WBRE-TV affil.

WEBI-AM-FM (See Scranton, Pa.)

WEJL (See Scranton, Pa.)

WICK (See Scranton, Pa.)

WILK Feb 13, 1947: 980 kc; 5 kw-D, 1 kw-N, DA-N. 88 N. Franklin St. (18701). 824-4666. Wyoming Valley Bcstg Co.

Net: ABC. Rep: Avery-Knodel.
Mitchell Jenkins, pres; Roy E. Morgan, exec vp & gen mgr; Lee Vincent, coml mgr; Al Wolfe, prog dir; Emerson Ramage, prom mgr; R. J. Morgan, news dir; Theodore French, chief engr.

WSCR (See Scranton, Pa.)

WYZZ(FM) 1946: 92.9 mc; 7.5 kw. Ant 1060 ft. Stereo. 156 Prospect St. (18702). 824-2625. Scranton-Wilkes-Barre Fine Music Bcstg Inc. (acq 12-28-61).

Rep: Good Music Bcstrs.
Richard G. Evans Sr., pres; Frances E. Evans, gen mgr & sec-treas; Richard G. Evans Jr., vp & coml mgr; Robert Himelfarb, prog dir; Leo Korlishin, chief engr.

WYZZ (FM)

(Pronounced WHIZ)

FM Stereo & Fine Music for
Scranton, Wilkes-Barre, &
16 Million People in 6 States
100,000 Watts on 92.9 Mc.

WILLIAMSPORT (717) Lycoming county

WLYC June 1951: 1050 kc; 1 kw-D. 331 Pine St. (17704). 322-4676. Lycoming Bcstg Co.

Net: Keystone. Rep: Donald Cooke. Spec progs: 1 1/2 hr; C&W 2 hrs, both wkly.

J. T. Keliher, pres; Vincent Campana, gen & coml mgr; Anne L. Davis, prog dir; Edward Kirchner, prom mgr; James Hubbard, chief engr.

WLYC-FM July 31, 1949: 105.1 mc; 3.8 kw. Ant 1140 ft. Dup WLYC 60%.

WMPT (See South Williamsport, Pa.)

WRAC 1930: 1400 kc; 1 kw-D, 250 w-N. 1559 W. Fourth St. (17702). 322-6116. Wright Mackey Corp. (acq 11-1-62).

Net: NBC. Rep: Meeker.
J. Wright Mackey, pres & gen mgr; Lawrence A. Paoloni, coml mgr; Everett W. Rubendall, prog mgr & news dir; Glenn L. Sherman, chief engr.

WRAC-FM April 1, 1948: 102.7 mc; 53 kw. Ant 1270 ft. Dup WRAC 50%.

WWPA May 22, 1949: 1340 kc; 1 kw-D, 250 w-N. 330 Government Place. (17701). 323-7119. Summit Enterprises Inc. (acq 3-16-61).

Net: CBS. Rep: Burn-Smith; Dome.
Woodrow W. Ott, pres & gen mgr; Philip D. Lane, coml mgr; John H. Archer, prog dir & news dir; John McCallus, prom mgr; Carl W. Steinbacher, chief engr.

WINDBER, Somerset county

WWBR May 18, 1964: 1350 kc; 1 kw-D. 1311 Midway. (15963). 467-8388. Windber Community Bcstg System.

Spec progs: 1t 1 hr; Pol 1 hr, both wkly.
Dr. Eperjessy, engr mgr; George Ledney, gen mgr; John Kabo, prog dir; Louis Popp, bus mgr; John Kabo, Frank Kopler & Frank Donato, news dirs; Joe Knorosky, chief engr.

YORK (717) York county

WNOW 1948: 1250 kc; 1 kw-D. Box 1747. (17405). 755-1049. WNOW Inc. (acq 1957). See William Rust Stns.

Rep: Advertising Time Sales. Spec prog: C&W 100%.

William F. Rust Jr., pres; Richard Paisley, gen mgr; Jacques S. Schmitt, coml mgr; Duane Beck, prog dir; Jim Shannon, news dir; Arthur Dickey, chief engr.

WNOW-FM 1948: 105.7 mc; 1.2 kw. Ant 465 ft. Dup WNOW 60%.

WNOW-TV affil.

WORK 1932: 1350 kc; 5 kw-D, 1 kw-N, DA-N. 13 S. Beaver St. (17401). 846-8875. Associated Bcstrs Inc. See Steinman Stns and Nwspr.

Net: NBC. Rep: Meeker.
Clair McCollough, stn exec; Elwood C. Anderson, stn mgr; Thomas E. McCarty, natl sls mgr; George Trout, prog dir; J. E. Mathiot, tech dir.

WSBA Sept 1, 1942: 910 kc; 5 kw-D, 1 kw-N, DA-2. Box 910. (17405). 764-1155. TWX 717-590-4213. Susquehanna Bcstg Co. See Susquehanna Bcstg Stns.

Reps: Eastman; Ohio Stations; Penn State.
Louis J. Appell, pres; Arthur W. Carlson, vp; Philip K. Eberly, stn mgr; Wayne O. Trout, prog dir; Jack Herr, sls mgr; Steve Fullerton, news dir; Ray Ensminger, chief engr; Glenn Winter, dir of engr.

WSBA-FM Sept 1, 1962: 103.3 mc; 6.5 kw. Ant 470 ft. Programs separate from WSBA.

WSBA-TV affil.

WYCR (FM) (See Hanover, Pa.)

RHODE ISLAND

*Noncommercial.

HAMILTON-LANDIS

& ASSOCIATES, Inc.
NATIONWIDE MEDIA BROKERS
WASHINGTON, D. C., CHICAGO, DALLAS,
SAN FRANCISCO

SELL **MORE**

RADIO & TELEVISION STATIONS
IN THE EAST—NEAREST OFFICE IS—
1737 DeSALES ST., N.W., WASHINGTON
EXECUTIVE 3-3456

CALL COLLINS



L. H. Leggett
Collins Radio Company
Time & Life Building

1271 Avenue of the Americas
New York, New York 10020
Phone: JU 6-5678

EAST GREENWICH, Kent county

WYNG (See Warwick-East Greenwich).

KINGSTON, Washington county

*WRIU(FM) Feb 16, 1964: 91.1 mc; 10 w. Memorial Union, Univ of R. I. ST 9-9311. State of R. I.

David Spielvogel, stn mgr; Anthony Silveira, bus mgr; August Hansen, prog dir; Fridrik Orcutt, pr dir; Julie Altman, news dir; Gerald LeBow, chief engr.

NEWPORT (401) Newport county

WADK Nov 6, 1948: 1540 kc; 1 kw-D. Box 367.

For explanation of listings see page B-3.

RHODE ISLAND—SOUTH CAROLINA

(02841). Viking 6-1540. Key Stns. (acq 7-16-60).
Rep: Eckles; Savalli/Gates.

Arnold Lerner, pres; Charles K. Bentz, gen mgr; Thomas W. Hann, prom mgr; Gerry Nevins, news dir; Gary J. W. Crowder, chief engr.

PAWTUCKET (401) Providence county

WXTR Feb 12, 1950: 550 kc; 1 kw-D. (CP 1 kw-D, 500 w-N, DA-N). Box 55 Cumberland, R. I. (02864). 725-9000. Roger Williams Bcstg Co. Inc. Net: ABC. Rep: Masla; Segal.

Dominick A. Hysko, pres; Donald R. Hysko, gen & coml mgr; Mel Burns, prog & news dir; Lawrence Jay, prom mgr; John T. Costa, chief engr.

PROVIDENCE (401) Providence county

WCRC(FM) September 1964: 101.5 mc; 15 kw horiz, 13.5 kw vert. Ant 500 ft. Stereo. 29 Weybosset St. 421-1554. Charles River Bcstg Inc. (acq 4-64).

Rep: Hollingbery.

Theodore Jones, pres; Richard L. Kaye, vp; John Donofrio, vp & gen mgr; Thomas S. Christodali, coml mgr; Robert Stone, prog dir; Paul Hathaway, news dir; Richard S. Parker, chief engr.

WEAN June 2, 1922: 790 kc; 5 kw, DA-2. Journal Bldg. (92902). DEXter 1-0600. Providence Journal Co. (acq 10-9-54). See Nwspr.

Net: CBS; Yankee. Reprs: Venard, Torbet & McConnell; Kettell-Carter.

John Watkins, pres; H. William Koster, gen mgr; Hervey C. Carter, coml mgr; Thomas Robertson, prog dir; Leighton D. Authier, prom mgr; Harry McKenna, news dir; George W. Sharpe, chief engr.

WPJB-FM July 11, 1948: 105.1 mc; 20 kw. Ant 500 ft. Dup WEAN until 6 p.m.

WHIM April 15, 1947: 1110 kc; 1 kw-D. 115 Eastern Ave. (02914). 438-6110. Golden Gate Corp. (acq 7-1-64).

Harold Arcaro, pres; Allen Collier, gen mgr; Carroll Philbrook, chief engr.

WHIM-FM not on air, target date unknown: 94.1 mc; 17 kw. Ant 140 ft. Same licensee as WHIM.

WICE 1947: 1290 kc; 5 kw-D, 1 kw-N, DA-2. 198 Dyer St. (02903). Jackson 1-2711. Providence Bcstg Co. (acq 5-4-62). See Southquahanna Bcstg Owned Stns.

Louis J. Appell Jr., pres; Luther R. Strittmatter, gen mgr; Herbert Levin, coml mgr; Arthur Knight, prog dir; Faith Diwinsky, prom mgr; John Kennedy, news dir; Edward Juaira, chief engr.

WJAR Sept 6, 1922: 920 kc; 5 kw, DA-N. 176 Weybosset St. (02903). UNION 1-9200. TWX 401-521-5372. Outlet Co. See Outlet Co. Owned Stns. Net: NBC. Rep: Katz; Eckels.

Joseph S. Sinclair, pres; Robert J. Crohan, gen mgr; Leonard Griffo, coml mgr; Sherman A. Strickhouser, prog dir; Grace Black, prom mgr; David Mohr, news dir; Billy L. Patton, chief engr. WJAR-TV affil.

WLKW April 12, 1961: 990 kc; 50 kw, DA-D. 228 Weybosset St. (02903). 331-7810. Radio Rhode Island Inc.

Net: MBS. Rep: Gill-Perna; Creed.

Harry Pinkerson, pres; Mowry Lowe, gen mgr; Frederick H. Elliott Jr., coml mgr; Peter Barstow, prog dir; Joe Postar, news dir; Edward Schoelar, chief engr.

WPFM (FM) June 5, 1955: 95.5 mc; 20 kw. Ant 165 ft. Stereo. 108 State St. (02908). 421-7500. Golden Gate Corp. (acq 9-1-58).

WPRO Oct 16, 1931: 630 kc; 5 kw, DA-N. 24 Mason St. (02903). Jackson 1-4000. TWX PR 95. Capital Cities Bcstg Corp. (acq 4-59). See Capital Cities Owned Stns.

Rep: Blair.

Frank Smith, pres; Jack Lee, gen mgr; Robert LaChance, loc sls mgr; Leo LaPorte, pub serv dir; Willis Duff, prog dir; Dave MacFee, prom dir; Ed Brown, news dir; Gil Johnson, chief engr.

WPRO-FM April 1949: 92.3 mc; 15 kw. Ant 560 ft. (CP 540 ft ant). Separate programing. WPRO-TV affil.

WRIB June 16, 1946: 1220 kc; 1 kw-D. Water St. East Providence. (02914). 434-0406. R. I. Bcstg Co. (acq 3-61).

Rep: Vic Piano. Spec prog: C&W 45 hrs wkly. Arthur Tacker, pres & gen mgr; Sherman Harris, coml mgr; Eddie Zack, prog dir; Don Rattray, news dir; Joe Acetta, chief engr.

WARWICK (401) Kent county

WYCE (FM) not on air, target date unknown: 107.7 mc (CP 20 kw). Ant 215 ft. Providence Bcstg Co.

WARWICK-EAST GREENWICH (401) Kent county

WYNG Aug 12, 1959: 1590 kc; 1 kw-D. 19 Luther Ave. (02886). RRegent 7-0700. Attleboro Radio Assn. Inc.

Rep: Breen & Ward.

Howard Sweet, pres; W. A. Dawson, gen mgr; Les Brown, news dir; Fred Higham, chief engr.

WESTERLY, Washington county

WERI June 1949: 1230 kc; 1 kw-D, 250 w-N. 11 Railroad Ave. (02891). 596-7728. Westerly Bcstg Co. (acq 12-15-62).

Net: Yankee. Rep: Piano; Kirby. Spec progs: It 1 hr wkly.

William E. Matthews, pres; Christopher B. Russell, gen mgr; Roland Lamar, sls mgr; Patrick Donahue, prog dir; Bob Feriss, news dir; Jon O. Young, chief engr.

WERI-FM granted July 8, 1960, target date unknown: 103.7 mc; 17.5 kw. Ant 24 ft. Dup WERI.

WEST WARWICK (401) Kent county

WWRI Aug 1956: 1450 kc; 1 kw-D, 250 w-N. 1501 Main St. (02893). VALley 1-6200. Grelin Bcstg Inc. (acq 10-8-57).

Net: Keystone. Rep: Walton; Kirby. Spec progs: Fr 2 hrs; It 4 hrs, both wkly.

Melvin C. Green, pres & gen mgr; George A. Rivera, coml mgr; Charles C. Bowdoin, prog dir; Joseph M. Mattias Jr., chief engr.

WICKFORD (401) Washington county

WKFD 1370 kc; 500 w-D. 19 Updike St. 294-9000. South County Bcstg Co.

Spec progs: Port 3 hrs; It 2 hrs, both wkly. Joseph DeCubellis, pres; Ray Belaire, gen mgr; Anthony DeCubellis, coml mgr; William Corsair, prog dir; Earl Tatro, prom mgr; Jerry Jerome, news dir; George E. Fowler, chief engr.

WOONSOCKET (401) Providence county

WNRI Nov 28, 1954: 1380 kc; 1 kw-D. 786 Diamond Hill Rd. (02895). POpIar 9-0600. Friendly Bcstg Co.

Spec progs: Fr 3½ hrs; Por 1½ hrs, both wkly. Joseph Britt, pres; treas, gen mgr & chief engr; John Costa, vp, sec & coml mgr; Richard Bouchard, prog & news dir.

WWON Nov 11, 1946: 1240 kc; 1 kw-D, 250 w-N. 99 Main St. (02895). POpIar 2-1240. Woonsocket Bcstg Co. (acq 7-11-50). See Nwspr.

Reprs: Burn-Smith; Kirby. Spec progs: Fr 2 hrs; C&W 1 hr, both wkly.

Andrew P. Palmer, pres; Zel Levin, gen mgr; Aurora (Rory) Graziani, coml mgr; Gene O'Neill, news dir; Ron Deslauriers, chief engr.

WWON-FM Nov 11, 1946: 106.3 mc; 390 w. Ant 215 ft. Same licensee as WWON.

SOUTH CAROLINA

*Noncommercial.

CALL COLLINS



J. F. Stanbery

P.O. Box 325

Gatlinburg, Tenn.

Phone: 436-5497

HAMILTON-LANDIS

& ASSOCIATES, Inc.

NATIONWIDE MEDIA BROKERS
WASHINGTON, D. C., CHICAGO, DALLAS,
SAN FRANCISCO

SELL **MORE**

RADIO & TELEVISION STATIONS
IN THE EAST—NEAREST OFFICE IS—
1737 DeSALES ST., N.W., WASHINGTON
EXECUTIVE 3-3456

ABBEVILLE (803) Abbeville county

WABV March 1956: 1590 kc; 1 kw-D. Box 532. (29620). 459-2163. Abbeville Bcstg Co. (acq 1-1-60).

George W. Settles, pres & gen mgr; David Sherrill, coml mgr & chief engr.

AIKEN (803) Aiken county

WAKN 1952: 990 kc; 1 kw-D. Box 811. (29803). 648-5464. Aiken Electronics Advertising Corp.

Net: Keystone.
Joseph A. Warren, gen mgr; Allen W. Askins Jr., chief engr & coml mgr; J. Earle Brodie Jr., prog dir.

WLOW Dec 17, 1962: 1300 kc; 500 w-D. Box 806. (29803). 648-1382. Radio Aiken.

Rep: Cooke.
Robert S. Taylor, pres; Klen B. Beach Jr., vp; William M. Walton, exec mgr; Randy Davidson, stn mgr & chief engr.

ANDERSON (803) Anderson county

WAIM April 1935: 1230 kc; 1 kw-D, 250 w-N. 321 Kingsley Rd. (29623). 226-1511. Wilton E. Hall. See Nwspr.

Net: CBS. Palmetto. Rep: Devney;Dora-Clayton. Spec progs: Neg 3 hrs wkly.

Wilton E. Hall, owner; Glenn P. Warnock, gen mgr; John F. McCallum, coml mgr; Al Joseph, prog & news dir; Earl Cosens, chief engr.

WCAC (FM) 1947: 101.1 mc; 6.4 kw. Ant 330 ft. Dup WAIM 95%.

WAIM-TV affil.

WANS 1949: 1280 kc; 5 kw-D, 1 kw-N, DA-N. Box 211. (29622). CANal 4-3424. Radio Anderson Inc. (acq 8-1-57).

Net: MBS. Rep: Webb.
Mrs. John C. Amick, pres; Carolyn K. Turner, gen mgr; Shirley Palmer & Larry Parker, coml mgrs; Joyce Fovergion, prog dir; Roger S. De Celles, prog mgr; Don Chastain, news dir; J. Clark Brown, chief engr.

BAMBERG, Bamberg county

WBWB June 23, 1957: 790 kc; 1 kw-D. Box 543. (29003). CHEstnut 5-2411. William V. Whetstone Jr.

Net: Keystone. Spec progs: Neg 2 hrs wkly.
Vic Whetstone Jr., gen mgr; Leroy Hart Jr., coml mgr; Bob Clary, prog dir; H. D. Steedly, chief engr; Polly Myers, traf mgr.

BARNWELL, Barnwell county

WBAW 1953: 740 kc; 1 kw-D. Box 447. (29812). 259-3507. Radio WBAW Inc. (acq 8-30-56).

Net: Keystone. Rep: George T. Hopewell.
Joe Wilder, pres; gen & coml mgr; Dick Wilson, prog dir; Norm Le Blanc, prom mgr; Tony Gross, chief engr.

BATESBURG (803) Lexington county

WBLR May 10, 1956: 1430 kc; 5 kw-D. Box 410. (29006). 532-6254. The Ridge Bcstg Co. (acq 5-1-59).

Net: Keystone. Spec progs: C&W 24 hrs wkly.
H. Edwards Crapps Sr., pres; Clarence T. (Redd) Reynolds, gen mgr; Paul L. Brigham, coml mgr; Jack Dorn, prog dir; Ralph Bramlett, prog mgr; N. H. Lewis, chief engr.

BEAUFORT (803) Beaufort county

WBEU March 1954: 960 kc; 1 kw-D. Box 951. (29903). 524-3050. Beaufort Bcstg Co.

Net: ABC; Keystone. Spec progs: Neg 14 hrs wkly.

John M. Trask, pres; Louis M. Neale Jr., gen

mgr & chief engr; R. Carson Rembert, coml mgr; Blanch Wilson, prog dir.

WBEU-FM Aug 8, 1962: 98.7 mc; 5.9 kw. Ant 225 ft. Programs separately from WBEU. Stereo.

WSIB Feb 10, 1962: 1490 kc; 100 w. Box 31. (29903). 524-4700 or 524-4755. Sea Island Bcstg Co.

Lee J. Berry, pres; Ralph E. Graef, gen mgr; Ray Godwin, coml mgr; Don Peck, prog dir; John Lewis, prom mgr; Daniel Moon, news dir; Hal McClain, chief engr.

BELTON, Anderson county

WHPB November 1955: 1390 kc; 500 w-D. Box 426. (29627). EDgewater 8-7786. Community Bcstg Co.

BENNETTSVILLE (803) Marlboro county

WBSC 1947: 1550 kc; 10 kw-D, 5 kw-N, DA-N. Box 639. (29512). 479-4051. Big Bend Bcstg (acq 9-23-62).

Net: MBS. Rep: Prestige Representation. Spec progs: Neg 16 hrs; C&W 16 hrs, both wkly.

W. S. Dodson, pres; A. K. Harmon, gen mgr; Bruce M. Ziebell, sls mgr; Robert H. Turnage, prog dir; Ted Davis, chief engr.

BISHOPVILLE (803) Lee county

WAGS 1954: 1380 kc; 1 kw-D. Box 168 (29010). HUnter 4-5415. Lee County Bcstg Co. See Cog-gins-Osborne Stns.

CAMDEN (803) Kershaw county

WACA July 24, 1948: 1590 kc; 1 kw-D. Cam-den, S. C. (29020). HEmlock 2-2311. Camden Bcstg Corp.

CAYCE (Columbia) (803) Lexington county

WCAY Aug 22, 1958: 620 kc; 500 w-D. 1303 State St. (29033). 256-2000. Lexington County Bcstrs Inc. See Tice Stns.

Net: CBS. Rep: Prestige. Spec prog: C&W 100%.

J. Olin Tice Jr., pres; J. Olin Tice Sr., gen mgr; Don Law, coml mgr; Joe Morris, asst to the pres; Carrol Scarborough, chief engr.

CHARLESTON (803) Charleston county

WCSC May 14, 1930: 1390 kc; 5 kw, DA-N. Box 186. (29402). RAYmond 2-7611. TWX Charle-ston 336. WCSC Inc. (acq 7-1-44).

Net: CBS. Rep: Peters, Griffin, Woodward John M. Rivers, pres; James K. Whitaker, gen & coml mgr; Cecil Keels, prog coordinator; Lois Marshall, prom mgr; Ken Klyce, news dir; R. A. Hughes, chief engr.

WCSC-FM April 1958: 96.9 mc; 50 kw. Ant 700 ft. Dup WCSC except 8-15 a.m. to 7 p.m.

WCSC-TV affil.

WKTM(FM) (See North Charleston, S. C.)

WNGG (See North Charleston, S. C.)

WOKE 1946: 1340 kc; 1 kw-D, 250 w-N. Box 183. (29402). RAYmond 3-1643. Weaver Bcstg Corp. (acq 7-20-55).

Net: ABC; NBC. Rep: Clark. Spec progs: Neg 1½ hrs wkly.

Harry C. Weaver, pres, owner, gen mgr & prog dir; A. W. Evans, prog mgr; William P. Birchfield, chief engr.

WPAL 1947: 730 kc; 1 kw-D. 1717 Edgewater Park Road. (29407). SNow 6-5584. Speidel Bcstg Corp. (acq 1958). See Speidel Stns.

WQSN 1948: 1450 kc; 1 kw-D, 250 w-N. Box 891. (29402). RAYmond 2-2652. Low Country Bcstg Co. (acq 10-55).

WTMA 1939: 1250 kc; 5 kw-D, 1 kw-N, DA-N. Box 297. (29402). RAYmond 2-2961. Atlantic Coast Bcstg Corp. of Charleston (acq 1954).

Net: MBS. Rep: Advertising Time Sales.

Charles E. Smith, pres; Joe La Rosa, gen & coml mgr; Bob Mitchell, prog dir; Joe Loring, prom mgr; Doug Randall, news dir; Harold Kramer, chief engr.

WTMA-FM 1945: 95.1 mc; 10 kw. Ant 385 ft. Dup WTMA.

CHERAW (803) Chesterfield county

WCRC July 1953: 1420 kc; 1 kw-D. Box 631. (29520). 537-7887. Radio Cheraw (acq 11-58).

Net: Keystone.

Ben Akerman, pres & gen mgr; Lucile Aker-man, prog dir.

CHESTER (803) Chester county

WGCD July 18, 1948: 1490 kc; 1 kw-D, 250-N. Box 302. (29706). 385-2171. Dispatch Bcstg Co. (acq 7-1-63). See Nwspr.

Net: ABC; Keystone; Southeastern Key Market Network. Rep: Harry J. Cannon. Spec progs: C&W 20 hrs wkly.

Charles V. Sink, pres of Dispatch Bcstg Co.; Wayne B. Sawyer, gen mgr & prog dir; H. Lowery Bumgardner, coml mgr; J. Ellis Shockley Jr., news dir & chief engr; Joe S. Sink, sec-treas of Dispatch Bcstg Co.

CLEMSON (803) Oconee county

***WSBF-FM** March 16, 1961: 88.1 mc; 10 w. Box 2156. College Station. (29632). 654-2421, ext 289. Clemson College.

Walter T. Cox, advisor; Thomas C. Hamm, bus dir; Lawton W. King, engrng dir.

CLINTON (803) Laurens county

WPCC Sept 11, 1957: 1410 kc; 1 kw-D. Box 663. (29325). 833-1562. WPCC Inc.

Net: ABC; Keystone. Spec progs: C&W 24 hrs wkly.

E. W. Spencer, pres; Robert R. Hilker, sec-treas; Lewis H. Bagwell Jr., gen mgr; Jack Bishop, coml mgr & prog dir; O. P. Haynes, chief engr.

COLUMBIA (803) Richland county

WCAY (See Cayce, S. C.)

WCOS 1939: 1400 kc; 1 kw-D, 250 w-N. Box 748. (29202). ALpine 2-2177. WCOS Inc. (acq 2-1-58).

Rep: Stone.

George H. Buck Jr., gen mgr; Jess E. Plummer, coml mgr; Woody Windham, prog dir; Dennis Waldrop, news dir; Robert D. Lambert Jr., chief engr.

WCOS RADIO COLUMBIA'S TOP RATED STATION 24 HOURS A DAY

WCOS-FM March 1951: 97.9 mc; 5.3 kw. Ant 260 ft. Same licensee and staff except for Robert Fulton Jr., prog dir; Dan Moon, prog mgr; Carol Gloss, sls mgr; R. D. Lambert Jr., chief engr. Stereo.

WIS July 10, 1930: 560 kc; 5 kw, DA-N. 1111 Bull St. (29201). 253-6431. Bcstg Co. of the South (acq 1931). See Bcstg Co. of South Stns.

Net: NBC. Rep: Peters, Griffin, Woodward.

G. Richard Shafto, pres; W. Frank Harden, mngng dir & sls mgr; John Wristley, prog dir; Lillian Davis, prom mgr; Bob Hickman, news dir; Joe Gill, chief engr.

WIS-TV affil.

WNOK Jan 1, 1947: 1230 kc; 1 kw-D, 250 w-N. 1811 Main St. Box 5307. (29205). 253-9401. TWX 7076. Palmetto Radio Corp.

Rep: Meeker; Ayer.

Irwin Kahn, pres; H. Moody McElveen Jr., gen mgr; Frank Stish, coml mgr; Jack Cook, prog dir & prom mgr; Bob Truere, news dir; Eugene Parker, chief engr.

WNOK-FM July 15, 1959: 104.7 mc; 3.4 kw. Ant 450 ft. Dup WNOK 20%.

WNOK-TV affil.

WOIC June 30, 1954: 1320 kc; 5 kw-D, 1 kw-N, DA-N. Box 565. (29202). 256-1551. Speidel Bcstg Corp. (acq 9-55). See Speidel Stns.

Reps: Dore; Dora-Clayton.

Joe Speidel III, pres; Russell George, exec vp & gen mgr; Frank Harris, coml mgr; W. W. Bridges, chief engr.

For explanation of listings see page B-3.

BEHIND THESE DOORS LIE . . .

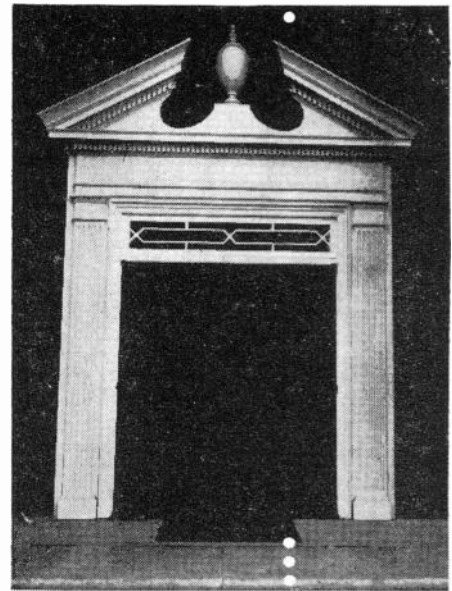

- **KNOWLEDGE**
of good programming.
- **EXPERIENCE**
gained through 34 years of broadcasting
- **AWARENESS**
of our obligation to serve the public
and to sell merchandise
- **FLEXIBILITY**
of thinking to keep ahead of trends
- **TRAFFIC CONTROL**
systematic and thorough
- **DOMINANT SALES FORCE**
in South Carolina

Open these doors through your
PGW Colonel—let us open the
doors of soles for your product.

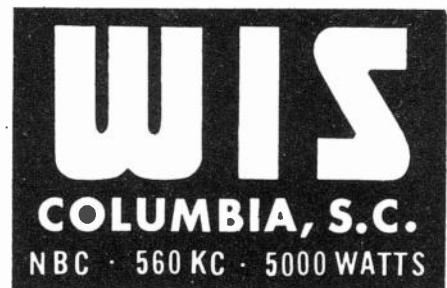

G. Richard Shafto, President
W. Frank Harden, Managing Director

SOUTH CAROLINA

WQXL June 15, 1945: 1470 kc; 5 kw-D. 1208 Sumter St. (29201). 252-8659. Belk Bcstg of Columbia, Inc. (acq 2-26-62). See Belk Stns.

Net: MBS. Rep: ATS Inc.

Henderson Belk, pres; Dean J. Poucher, gen mgr; Russ Nevitt, coml mgr; Mackie Quave, news dir.

***WUSC-FM** 1952: 89.9 mc; 10 w. U. of South Carolina. (29201). Alpine 2-5641. U. of South Carolina.

CONWAY, Horry county

WLAT August 1945: 1330 kc; 5 kw-D, 500 w-N, DA-N. Box 799. (29526). 249-6640. Coastal Bcstg Co.

WLAT-FM 1964: 104.1 mc; 26 kw. Ant 139 ft.

DARLINGTON (803) Darlington county

WDAR 1955: 1350 kc; 1 kw-D. Box 277. (29532). EXpress 3-4081. Mid-Carolina Bcstg Inc. (acq 1-24-64). See Mid-Carolina Bcstg Stns.

Net: Keystone. Rep: Walton. Spec progs: Neg 30 hrs; C&W 30 hrs, both wkly.

Dick Jones, gen mgr; Carolyn Honney, coml mgr; Freeland Riles Jr., prom mgr; Ben Hicks, chief engr.

DILLON (803) Dillon county

WDSC May 22, 1946: 800 kc; 1 kw-D. Box 231. (29536). 744-9031. Border Bcstg Co.

Net: ABC. Rep: Gill-Perna; Dora-Clayton.

Joseph K. Martin, pres & gen mgr; Lee Lumpkin, coml mgr; Everett Leviner, prog dir; John Quick, prom mgr & news dir; Ray Allen, chief engr.

WDSC-FM Feb 16, 1954: 92.9 mc; 8.8 kw. Ant 290 ft. Dup WDSC.

EASLEY (803) Pickens county

WELP March 1951: 1360 kc; 1 kw-D. Box 667. (29640). Ulysses 9-9388. Pickens County Bcstg Co.

Net: Keystone. Rep: Indie Sales.

Cleatus O. Brazzell, pres, treas & gen mgr; Betty R. McDonald, prog dir; Henry O. McDonald Jr., chief engr & vp.

WELP-FM not on air, target date unknown: 103.9 mc; 2.3 kw.

FLORENCE (803) Florence county

WJMX July 13, 1947: 970 kc; 5 kw-D, 1 kw-N, DA-N. Box 1211. (29501). MOhawk 9-6351. Atlantic Bcstg Co.

Net: ABC. Rep: Devney.

E. E. Stone, pres; Paul H. Benson Jr., sec-treas & gen mgr; Frank A. Jenne, chief engr.

WJMX-FM Oct 1, 1964: 103.1 mc; 3 kw. Ant 300 ft. Dup WJMX 7.5%. Stereo.

WOLS Nov 18, 1937: 1230 kc; 1 kw-D, 250 w-N. 151 S. Dargan St. (29501). 662-3271. Florence Bcstg Co. (acq 1941).

WYNN Nov 5, 1958: 540 kc; 250 w-D. 163 N. Coit St. (29501). MOhawk 2-1416. WYNN Inc. (acq 6-1-59). See Speidel Stns.

FOUNTAIN INN (803) Greenville county

WFIS October 1956: 1600 kc; 1 kw-D. Box 156. (29644). 963-5991. Fountain Inn-Simpsonville Enterprises Inc.

Net: Keystone. Rep: Continental.

D. L. Bramlett Jr., pres; Leroy A. Hamilton, gen mgr & chief engr; Joan C. Hamilton, coml mgr; D. Jerry Howard, prog dir; David Thomason, prom mgr; Ben H. Davis Jr., news dir.

GAFFNEY (803) Cherokee county

WEAC Sept 28, 1962: 1500 kc; 1 kw-D, 250 w-CH. Box 120. (29340). IVanhoe 9-9066. Gaffney Bcstg Inc. (acq March 1963).

E. Raymond Parker, pres & sls mgr; Don H. Lovelace, gen mgr & chief engr; Ralph Robinson, prog dir; Bond Thomas, prom mgr; Bill Sumner, news dir.

WFGN 1948: 1570 kc; 250 w-D. Drawer 759. (29340). IVanhoe 9-4795. Cherokee Radio Co.

GEORGETOWN, Georgetown county

WG00: 1470 kc; 500 w-D. Coast Bcstg Co. See Collins Corp. of Georgia Stns.

WGTN July 1, 1949: 1400 kc; 1 kw-D, 250 w-N. Box 575. (29440). 546-4161. Georgetown Bcstg Co.

Nets: MBS; Keystone. Rep: Cooke.

J. B. Delzell, pres & gen mgr; J. J. Hinds, coml mgr; Mamie A. Delzell, prog dir; Vince Hayes, prom mgr; Michael Rice, chief engr.

GREENVILLE (803) Greenville county

WBBR (See Travelers Rest, S. C.)

WESC March 1947: 660 kc; 10 kw, DA-D. 1 College St., Box 2365. (29602). Cedar 2-8241. Bcstg Co. of the Carolinas Inc. (acq 4-5-58).

Rep: H-R.

Robert A. Schmid, pres; John Y. Davenport, vp & gen mgr; Wally A. Mullinax, coml mgr; Vicki Hoeglund, prod dir; Roger Davis, news dir.

WESC-FM March 1948: 92.5 mc; 12 kw. Ant 360 ft. Same licensee as WESC.

WFBC 1933: 1330 kc; 5 kw, DA-N. Box 788. (29602). Cedar 9-1321. TWX GV 6011. South-eastern Bcstg Corp. (acq 6-29-63). See South-eastern Stns and Nwspr.

Net: NBC. Rep: Avery-Knodel.

R. A. Jolley, pres; Wilson Wearn, exec vp; Bruce Buchanan, gen mgr; Keener Garrett, coml mgr; Mrs. Jule Ferguson, prog & prom dir; Lee Kanipe, news dir; Bill Garrison, chief engr.

WFBC-FM 1947: 93.7 mc; 7.8 kw. Ant 1850 ft. Dup WFBC 10% (approx.).

WFBC-TV affil.

WMRB Feb 8, 1954: 1490 kc; 1 kw-D, 250 w-N. Box 88 (29602). 233-2751. Paramount Bcstg Co. (acq 4-21-54).

Net: CBS. Rep: Gill-Perna.

C. F. Cope, pres & gen mgr; Bob Shelley, coml mgr; W. T. Arrington, stn mgr & prog dir; Don M. VanCleve, prom mgr; K. C. Jones, news dir; B. S. Anderson, chief engr.

WUUU Sept 15, 1949: 1260 kc; 5 kw-D. CEdar 9-9656. Bob Jones U.

Rep: Fred W. Smith.

Dr. Bob Jones Jr., pres; Dr. R. K. Johnson, gen mgr; Jim Ryerson, stn mgr; Richard Dorwald, coml mgr; Corban Tabler, prod dir; George Sprout, news dir; William Greaves, chief engr.

WUUU-FM Aug 15, 1960: 94.5 mc; 100 kw. Ant 1190 ft. Dup WUUU 66% (approx.)

WQOK 1950: 1440 kc; 5 kw, DA-N. Box 10007. (29603). 246-2112. Dick Bcstg Co. (acq 7-1-57). See Dick Stns.

Reps: Stone; Dora-Clayton.

James A. Dick, pres; T. C. Hooper, vp & gen mgr; John Hudson, prom mgr.

GREENWOOD (803) Greenwood county

WCRS Sept 1, 1941: 1450 kc; 1 kw-D, 250 w-N. Box 1194. (29647). ORchard 9-1300. Greenco Inc.

Net: NBC. Rep: Clark.

Douglas Featherstone, pres; Don Crosland, gen mgr & prom mgr; Ralph Norman, coml mgr; Carroll Sexton, prog dir; Charles Sparks, chief engr.

WCRS-FM not on air, target date unknown: 96.7 mc; 1.25 kw. Ant 440 ft.

WGSW April 15, 1953: 1350 kc; 1 kw-D. Box C (29647). ORchard 9-3144. Radio Greenwood Inc. See Woodall Stns.

Net: Keystone. Rep: Walton. Spec progs: Neg 10 hrs; C&W 45 hrs, both wkly.

W. C. Woodall Jr., pres; George B. Cook Jr., gen & coml mgr; Mel Riley, prog dir; Jim Warren, news dir & chief engr.

GREER (803) Greenville county

WCKI March 3, 1955: 1300 kc; 1 kw-D. Box 709. (29651). 877-8458. Sira-Pac Radio Inc. (acq 5-4-64).

Spec progs: Neg 1 1/4 hrs; C&W 42 hrs, both wkly.

Marshall T. Pack, pres & gen mgr; James Massey, coml mgr; James Speer, prog dir; Clyde Moody, prom mgr; Linda Brown, news dir; Vernon T. Fox, chief engr.

WEAB June 15, 1950: 800 kc; 250 w-D. Box

70. (29651). 877-3141. Edd A. Burch (acq 12-10-62). See Nwspr.

Net: Keystone.

Edd A. Burch, pres & gen mgr; John A. Salter, coml mgr; William L. Steadman, prom mgr & news dir; James Boyd, chief engr.

HAMPTON, Hampton county

WBHC September 1957: 1270 kc; 1 kw-D. Box 666. (29924). 943-2831. Hampton County Bcstrs Inc.

Net: MBS. Spec progs: Neg 13 hrs; C&W 15 hrs wkly.

Joe Wilder, pres; James M. Butts, gen & coml mgr; Norman LeBlanc, prog dir; Helen Reese, women's edit & traf mgr; Don Platts, news dir; Morton C. Flora, chief engr.

HARTSVILLE (803) Darlington county

WHSC Oct 1, 1946: 1450 kc; 1 kw-D, 250 w-N. Box 339. (29550). EDgewater 2-8101. Hartsville Bcstg Co.

Net: MBS. Spec progs: Neg 30 hrs wkly.

J. L. Wiggins, pres; Oby B. Lyles, gen mgr; Walter Copeland, coml mgr; Dudley Coxe, prog dir; Lamar Caldwell, prom mgr & news dir; Jesse E. Parked, farm dir & chief engr.

HOLLY HILL (803) Orangeburg county

WEBL Sept 7, 1962: 1440 kc; 1 kw-D. Box 61. (29059). Palmetto Communications Corp.

Rep: Beaver.

Robert C. Rickenbacker Jr., gen mgr; Tony Glenn Rast, prog dir; Frederick Smith, chief engr.

JOHNSTON, Edgefield county

WJES June 12, 1961: 1570 kc; 250 w-D. Box 1. (29832). 275-2342. Edgefield-Saluda Radio.

KERSHAW, Lancaster county

WKSC Dec 21, 1961: 1300 kc; 500 w-D. Box 548. (29067). 475-8585. Kershaw Bcstg Corp.

KINGSTREE, Williamsburg county

WDKD July 1949: 1310 kc; 5 kw-D. Box 450. (29556). 354-9314. Palmetto Bcstg Co.

Spec progs: Neg 60 hrs; C&W 20 hrs, both wkly.

E. G. Robinson Jr., pres & gen mgr; Lynne Gibbons, prog dir; Tommy Joye, chief engr.

LAKE CITY, Florence county

WJOT Oct 9, 1953: 1260 kc; 1 kw-D. Box 699. (29560). 399-8844. Lake City Bcstg Corp. (acq 4-13-59).

Rep: George T. Hopewell, Inc. Spec progs: Neg 2 hrs; C&W 40 hrs, both wkly.

Russell George Busdicker, pres; Herbert E. Blankenship, gen mgr; S. Charles Green Jr., coml mgr; Henly McElveen Jr., chief engr.

LANCASTER (803) Lancaster county

WAGL Aug 7, 1962: 1560 kc; 1 kw-D, 500 w-CH. Box 28. (29720). 283-8431. Palmetto Bcstg System.

Spec progs: Neg 9 1/2 hrs; C&W 20 1/2 hrs, both wkly.

B. L. Phillips Jr., pres & prom mgr; John D. Martin, coml mgr, gen mgr and chief engr; Nancy B. Jones, prog dir; Bill Ghent, news dir.

WLCM Nov 26, 1951: 1360 kc; 1 kw-D. 103 S. Catawba St. (29720). 283-2051. Royal Bcstg Co.

Net: Keystone. Rep: Harry J. Cannon. Spec progs: Neg 1 hr; C&W 22 hrs, both wkly.

C. K. Connelly Jr., pres; W. Barry Medlin, gen mgr & chief engr; Gene Baker, coml mgr; Joanne McManus, prog dir; Bill Griffin, news dir; Gruno T. Gilmore, chief engr.

WLCM-FM July 27, 1964: 107.1 mc; 3 kw. Ant 220 ft. Programs separately.

LAURENS (803) Laurens county

WLBG March 1, 1947: 860 kc; 1 kw-D. Box 642. (29360). 984-5216. Laurens-Clinton Bcstg Co. (acq 4-1-55).

Net: MBS. Rep: Walton. Spec prog: Neg 7 hrs wkly.

C. W. Hogan, gen mgr; Paul Wynn, coml mgr; M. L. Outz, farm dir; Larry Gar, prom mgr; Joe Arsi, chief engr.

WLBG-FM November 1960: 100.5 mc; 3.46 kw. Ant 206 ft. Dup WLBG 80%.

860
kc **WLBG** **1000**
watts

LAURENS, S. C.

Giving clients *superior* coverage in Western South Carolina with contemporary programming and merchandising support.
FM, too!

LEESVILLE (803) Lexington county
WBLR (See Batesburg).

LORIS (803) Horry county
WLSC August 1958: 1570 kc; 1 kw-D. Box 578. (29569). 357-3183. Pee Dee Bcstg Corp. (acq 1-1-60).
Net: Keystone. Spec progs: Neg 5 hrs; C&W 4 hrs, both wkly.
James J. Hapring, pres; Roger Earp, gen & coml mgr; Charles Powell, prog dir & prom mgr; Doug Gore, news dir; Thomas J. Rogers, chief engr.

MANNING (803) Clarendon county
WYMB July 15, 1957: 1410 kc; 1 kw-D. Box 400. (29102). 435-8388. Clarendon County Bcstg Co.
Net: Keystone. Spec progs: Neg 15 hrs wkly.
Jim Roper, gen mgr & engr; Elvin Gibbons, coml mgr; Betty Roper, prog dir.

MARION, Marion county
WATP July 1957: 1430 kc; 1 kw-D. Box 1033. (29571). Phone 1430. WATP Bcstg Corp. (acq 9-22-64).
Fred L. Newton, gen mgr; Elliot Wheeler, prog dir; John Meeler, chief engr.

MONCKS CORNER (803) Berkeley county
WBER May 27, 1963: 950 kc; 500 w-D. Box 1058. (29461). 825-1666. Lord Berkeley Bcstg Co.
Rep: Ochs. Spec prog: C&W 100%.
J. Olin Tice Sr., pres; Will Sullivan III, gen mgr; Hal Walker, stn mgr; Clarence Jackson, prog dir; Claude F. White, news dir; Leonard F. Volf, chief engr.

MULLINS, Marion county
WJAY June 1949: 1280 kc; 5 kw-D. Drawer 542. (29574). 464-9252. Mullins & Marion Bcstg Co.
Net: Keystone; Tobacco. Rep: TN Spot Sales. Spec progs: Neg 15 hrs wkly.
William L. Harrelson, pres; James F. Ramsey, gen mgr; Kenneth Bryant, coml mgr; Gene L. Lewis, news dir; Charlie Carpenter, chief engr.

MYRTLE BEACH (803) Horry county
WMYB Aug 1, 1954: 1450 kc; 1 kw-D, 250 w-N. Box 1497. (29577). 448-3189. Golden Strand Bcstg Co. (acq 5-11-61).
Rep: Hollingbery.
Wade H. Alley, pres & gen mgr; P. W. Smith, coml mgr; Ken Allison, prog dir; Phil Rice, news dir; James Fleming, chief engr.
WMYB-FM not on air; target date unknown: 92.1 mc; 3 kw. Ant 150 ft.
WTGR not on air, target date unknown: 1520 kc; 250 w-D. Grand Strand Bcstg Corp.

NEWBERRY (803) Newberry county
WKOK October 1946: 1240 kc; 250 w. Box

494. (29108). 276-2957. Newberry Bcstg Co. (acq 1951). See Coggins-Osborne Stns.

Net: Keystone.
James F. Coggins, pres & gen mgr; E. F. McCutcheon, coml mgr & news dir; Mary Beck, prog dir & prom mgr; E. R. Gilliam, Sr., chief engr.

NORTH AUGUSTA (803) Aiken county
WFNL May 9, 1962: 1600 kc; 500 w-D. Box 1482, Augusta, Ga. (30903). 824-1441. Harry Hammond.

WGUS July 30, 1958: 1380 kc; 1 kw-D. Box 1475. (29841). 822-3576. Bcstg Associates of America Inc. (acq 9-59). See Young Stns.
Reps: Bernard; Savalli/Gates.
Cal Young, pres; Dick Warner, gen mgr; Ed Ritchie, chief engr.

WTHB May 1960: 1550 kc; 1 kw-D. Box 6277. (29841). 822-3579. North Augusta Bcstg Co. (acq 3-61).
Rep: Howard.
Frances B. Bennett, pres; Reese J. Vaughn, gen mgr; Phil Henschel, news dir; Randall J. Mears, chief engr.

NORTH CHARLESTON, Charleston county
WKTM (FM) July 17, 1962: 102.5 mc; 6 kw. Ant 190 ft. KTM Bcstg Co. Dup WNCG. Stereo.
WNCG Nov 17, 1960: 910 kc; 500 w-D. Box 5758. (29406). SHERWOOD 7-5225. KTM Bcstg Co. (acq 5-7-63).
Reps: Walker-Rowatt; Brown.
Richard F. Kamradt, pres; Jay Mullen, gen mgr & coml mgr; Jack Wilks, prom mgr; Byron Warner, news dir; Rawden Bullard, chief engr.

ORANGEBURG (803) Orangeburg county
WDIX Dec 9, 1946: 1150 kc; 5 kw-D, 500 w-N, DA-2. Box 669. (29115). Jefferson 4-4461. WDIX Inc.
Nets: ABC; MBS. Rep: Devney.
Charles S. Henery, pres; Frank B. Best, gen mgr; Frank B. Best Jr., stn mgr; Norman M. Matthews, coml mgr; Mrs. J. C. Hydrick, prog dir; Donald W. Cubbison, chief engr.

WORG Nov 3, 1958: 1580 kc; 1 kw-D. 194 Russell St. S.E. (29115). 534-1580. Radio Orangeburg, Inc. (acq 7-1-62).
Net: MBS. Spec progs: Neg 10 hrs wkly.
H. E. Crapps, pres; Ed Pauling, vp, gen & coml mgr; Marty Green, prom dir; J. T. Lyman, sec; Pat Lacy, news dir; Bill Hilliard, chief engr.

WTND June 13, 1948: 920 kc; 1 kw-D. 1 Memorial Plaza. (29115). 534-1301. WTND Inc. See Nwspr.
Net: Keystone. Rep: Clark.
Dr. J. H. Gressette, pres; L. Richard Rhame, gen mgr; Milt Blakely, coml mgr; Guy Kirby Jr., prog dir; John Faust, prom mgr; Betty Beers, news dir; Larry Styles, chief engr.

RIDGELAND, Jasper county
WBUG 1964: 1430 kc; 1 kw-D. James W. Synott, W. A. Lawton & Johnston J. Crapse.

ROCK HILL (803) York county
WRHI Dec 14, 1944: 1340 kc; 1 kw-D, 250 w-N. Box 429. (29731). 327-2085. York County Bcstg Co.
Net: MBS; Keystone. Rep: Bernard I. Ochs Inc.
James S. Beaty Jr., gen mgr & chief engr; William C. Beaty, stn mgr & prog dir; Harper S. Gault, coml mgr & news dir.

WTYC 1949: 1150 kc; 1 kw-D. Box 1091. (29731). 327-3175. Tri-County Bcstg Co. (acq 11-1-58).
Reps: Hopewell; Cannon. Spec progs: Neg 3 hrs wkly.
T. Lamar Simmons, pres; Ted Burwell, gen mgr & treas; W. A. Warner, coml mgr; Bob Latham, prog & news dir; E. L. Burwell, chief engr.

ST. GEORGE (803) Dorchester county
WQIZ Aug 23, 1963: 1300 kc; 500 w-D. Box

458, Highway 15, Walterboro Highway South. (29477). 563-4371. WQIZ Inc.

Net: Key News. Rep: Jones. Spec progs: Neg 10 hrs; C&W 35 hrs, both wkly.

Clarence E. Jones, pres, treas & bd chmn; Julia M. Jones, vp & sec; Harris Beach, prog dir; Lonnie Frye, prom mgr; Billie Burnette, chief engr.

SENECA (803) Oconee county
WSNW June 1, 1949: 1150 kc; 1 kw-D. Box 793. (29678). 822-2388. Blue Ridge Bcstg Co. See Gallimore Stns.

WSNW-FM June 6, 1953: 98.1 mc; 15.5 kw. Ant 330 ft. Programs separately.

SPARTANBURG (803) Spartanburg county
WHCQ March 18, 1962: 1400 kc; 1 kw-D; 250 w-N. Box 5035. (29301). 583-2727. Mid South Bcstg Co. (acq 1-1-64). See Nwspr.
Net: ABC. Rep: Piano; Ochs. Spec progs: C&W 9 hrs wkly.

Thomas W. Thuman, pres & gen mgr; Ross Holmes, coml mgr; George Wilson, prog dir; Ed Linville, prom mgr; William Jones, chief engr.

WORD September 1940: 910 kc; 5 kw-D, 1 kw-N, DA-2. Box 1808. (29301). 583-2711. Associated Bcstg Corp. (acq 1964).

WSPA February 1930: 950 kc; 5 kw, DA-N. Box 1717. (29301). 585-7777. TWX ZP 40. Spartan Radiocasting Co. (acq 3-15-54).
Net: CBS. Rep: Hollingbery.
Walter J. Brown, pres; Charles R. Sander, asst gen mgr; Buddy Womick, prog dir; Harold Beckholt, chief engr.

WSPA-FM Aug 29, 1946: 98.9 mc; 4.9 kw. Ant 520 ft. (CP 100 kw horiz, 93 kw vert. Ant 1,910 ft). Dup WSPA 5 a.m. to 9 a.m. & 11 p.m. to 12:15 a.m. Stereo.
WSPA-TV affil

SUMMERVILLE (803) Dorchester county
WAZS June 7, 1963: 980 kc; 500 w-D. Box 709. 873-8901. Radio Summerville, Inc.
Reps: Beaver; Southern Spot Sales. Spec progs: C&W 12 hrs wkly.

N. H. Hamilton, pres & gen mgr; Sophia Cohen, coml mgr; Richard E. Hart, chief engr.

SUMTER (803) Sumter county
WDXY May 23, 1960: 1240 kc; 250 w. 814 Boulevard Rd. (29150). SPruce 5-2321. B.D.S. Radio & Television Co.

WFIG March 16, 1940: 1290 kc; 1 kw, DA-N. 22 N. Main St., Box 30. (29151). 773-7305. WFIG Inc. (acq 4-6-64). See Laughter-Tisdale Stns.
Net: CBS; Keystone; Tobacco Network Sales.
Harvey R. Laughter, pres; Thomas P. Tisdale III, vp; Fred Pelle, gen & coml mgr; Ned Rutledge, prog dir; Charles Dupree, prom mgr; John Quackenbush; sports & news dir; Richard Elam, chief engr.

WFIG-FM: 101.3 mc; 2.9 kw. Ant 245 ft. Dups WFIG 6 a.m. to 9 a.m., 12 p.m. to 1 p.m. & 9 p.m. to 12 a.m.

WSSC April 27, 1953: 1340 kc; 1 kw-D, 250 w-N. Box 1342. (29151). 773-7369. Radio Sumter Inc. (acq 1-1-62).
Net: ABC. Rep: Clark. Spec progs: Neg 18 hrs; C&W 12 hrs, both wkly.
C. Edward Damron, pres & gen mgr; Harry W. Fowler, coml mgr; Reid Beebe, prog dir; Judi Massa, prom mgr; Steve Oien, news dir; Dan Mellette, chief engr.

TRAVELERS REST (803) Greenville county
WBBR Oct 12, 1964: 1580 kc; 500 w-D. Box 456. 834-6265. Piedmont Bcstg Co.
Rep: Brown. Spec progs: Neg 12 hrs; C&W 52 hrs, both wkly.
John B. Burns, pres; William H. Kirby, vp & gen mgr; John W. Ingram, coml mgr; L. Allen Riddle, prog dir; Robert G. Massie, prod mgr; Joseph F. Edge, news dir; Robert M. Coleman, chief engr.

For explanation of listings see page B-3.
1965 BROADCASTING YEARBOOK • PAGE B-139

SOUTH CAROLINA—SOUTH DAKOTA

UNION (803) Union county

WBCU August 9, 1949: 1460 kc; 1 kw, DA-N, SH. 210 E. Main. (29379). HAZel 7-2411. Bcstg Co. of Union Inc. (acq 10-52). See Coggins-Osborne Stns.

Net: Keystone.

Edward L. B. Osborne, pres, treas, gen & coml mgr; Walker Carver, news dir & chief engr.

WALHALLA (803) Oconee county

WGOG April 15, 1959: 1460 kc; 500 w-D. Box 278. (29488). 638-3616. Oconee Bcstg Co., Inc.

Dorothy Friend, pres & gen mgr; Edith Mooneyham, coml mgr; George F. Allgood Jr., prog dir; T. Milton Lee, prom mgr; Marvin Hill, news dir; Roy Phillips, chief engr.

WALTERBORO (803) Colleton county

WALD August 1947: 1220 kc; 1 kw-D. Box 833. (29488). 549-3861. Walterboro Radiocasting Co. (acq 3-57).

Nets: ABC; Keystone. Rep: Cooke. Spec progs: Neg 12 hrs; C&W 10 hrs wkly.

Robert S. Taylor, pres & mgng dir; Klein B. Beach Jr., vp, gen mgr & chief engr; Hilery Holloman, prog dir; James McCants, prom mgr.

WINNSBORO, Fairfield county

WCKM April 25, 1961: 1250 kc; 500 w-D. Box 505. (29180). 635-4422. Fairfield Bcstg Co.

Spec progs: Neg 20 hrs wkly.

Harold A. Kline, sec & treas; Dwight Snyder, gen mgr & news dir; Charles L. Snyder, coml mgr; Ken Watts, prog dir; Harold C. Walsh, chief engr.

YORK (803) York county

WYCL April 19, 1956: 1580 kc; 250 w-D. Box 398. (29745). MURray 4-4241. York-Clover Bcstg Co. See Laughter-Tisdale Stns.

Reps: Southeastern Key Market; Hopewell. Spec progs: Neg 4½ hrs wkly.

C. B. Sigmon, pres; C. Curtis Sigmon, vp & mgr; Harvey R. Laughter, sec; William Nichols, coml mgr; Peggy Sigmon, prog dir; William Campbell, news dir; Paul Sealy, chief engr.

SOUTH DAKOTA

*Noncommercial.

HAMILTON-LANDIS

& ASSOCIATES, Inc.

NATIONWIDE MEDIA BROKERS
WASHINGTON, D. C. CHICAGO, DALLAS,
SAN FRANCISCO

SELL **MORE**

RADIO & TELEVISION STATIONS
IN THE MIDWEST—NEAREST OFFICE IS—
1714 TRIBUNE TOWER, CHICAGO 11
DELAWARE 7-2754

CALL COLLINS



James Littlejohn
12708 Myrtle Circle
Hopkins, Minnesota
Phone: 935-7011

ABERDEEN (605) Brown county

KABR September 1933: 1420 kc; 1 kw-D. 117½ S. Main St. (57401). BAldwin 5-1420. Transmedia Inc. (acq 2-1-60).

Rep: Spot Time Sales; Dakota Sales Maker. Al Vigard, pres; Jeff Solem, gen mgr; Glenn Douglas, prog dir; Mark Peterson, chief engr; Kurt Schliebe, farm dir.

KSDN April 16, 1948: 930 kc; 1 kw, DA-N. Hiway 281. (57401). BAldwin 5-5930. Aberdeen News Co. See Ridder Publications Stns and Nwspr.

Net: ABC. Rep: Weed; Bowden. Spec progs: 6er 1 hr wkly.

Henry J. Schmitt, pres; Byron J. McElligott, gen mgr; Stan Olson, coml mgr; Paul D. Rahders, prog & news dir; George E. Crocker, chief engr.

BELLE FOURCHE (605) Butte county

KBFS July 22, 1959: 1450 kc; 1 kw-D, 250 w-N. Box 316. (57717). 892-2571. Belle Fourche Bcstg Co.

Net: Keystone.

Joseph Kopp, owner & gen mgr; John Eggen, coml mgr; Alan Herbert, prog & news dir; Joseph Shields, chief engr.

BROOKINGS (605) Brookings county

KBRK July 28, 1955: 1430 kc; 1 kw-D. College Theatre Bldg. (57006). 692-6233. Brookings Bcstg Co.

Rep: Spot Time Sales; Humphreys.

Robert J. Reimers, pres, gen mgr & chief engr; Jack Maxwell, coml mgr; Eugene J. Platek, prog dir & prom mgr; Gene Corey, news dir.

DEADWOOD, Lawrence county

KDSJ July 2, 1947: 980 kc; 1 kw, DA-N. Box 567. (57732). Phone 186. Heart of the Black Hills Stns. See Heart of the Black Hills Stns.

KDSJ-TV affil.

HOT SPRINGS, Falls River county

KOBH July 4, 1958: 580 kc; 500 w-D. Box 292. (57747). Phone 698. Fall River Bcstg Corp.

Russell M. Stewart, pres; Frederick M. Walgren, gen mgr, news dir & chief engr; H. Del Brandt, coml mgr, prog & prom dir.

KOBH-FM Oct 15, 1963: 96.7 mc; 1.15 kw. Ant 295 ft. Dup KOBH 9.5%.

HURON (605) Beadle county

KIUV July 1, 1947: 1340 kc; 1 kw-D, 250 w-N. 1726 Dakota Ave., S. (57350). 352-8621. James Valley Bcst Co.

Net: MBS. Rep: Dean & Slaughter.

Max F. Staley, pres, gen mgr & chief engr; Larry Galligher, coml mgr.

MADISON (605) Lake county

KJAM Dec 3, 1959: 1390 kc; 500 w-D. Box 549. (57042). 256-4515. Madison Bcstg Co.

MITCHELL (605) Davison county

KORN 1947: 1490 kc; 1 kw-D, 250 w-N. Box 908. (57301). WYman 6-5621. Mitchell Bcstg Assn.

Net: MBS.

R. V. Eppel, pres, gen mgr & prog dir; M. A. Johnson, coml & prom mgr; Russ Kaber, news dir; James T. Weber, chief engr.

KORN-TV affil.

MOBRIDGE (605) Walworth county

KOLY Aug 10, 1956: 1300 kc; 1 kw-D. Box 800. (57601). 845-3654. Mobridge Bcstg Corp.

L. L. Coleman, pres; Q. P. Coleman, gen mgr & news dir; Helmuth Beck, coml mgr & chief engr; Larry Noyce, prog dir.

PIERRE (605) Hughes county

KCCR Feb 4, 1959: 1590 kc; 1 kw-D. Box 55. 224-7381. Capitol Bcstg Inc. (acq 5-16-64).

Rep: Bolles; Soderlund; Bowden.

Neal P. Edwards, pres & gen mgr; Comet Haraldson, coml mgr; Mike Hatch, news dir; Jerry Zastrow, chief engr.

KGFX 1927: 630 kc; 200 w-D. Box 16. (57501). 224-8686. Black Hills Radio Inc. (acq 9-16-62).

Net: Keystone. Rep: Spot Time Sales; Dakota Sales Maker.

Jack A. Crowley, pres; Dean Sorenson, gen mgr; Merle Bach, coml mgr; Karen Reed, prog dir; Mike Murphy, chief engr.

RAPID CITY (605) Pennington county

KEZU June 7, 1959: 920 kc; 1 kw-D. Box 3026. (57702). FILLmore 3-6161. Black Hills Radio Inc. Rep: Holman.

Jack A. Crowley, pres; Abner H. George, vp, prog dir & prom mgr; James E. Taylor, sec & gen mgr; Arthur L. Jones, treas & coml mgr; Robert W. Pink, chief engr.

KIMM March 16, 1962: 1150 kc; 5 kw-D. Box 2006. 348-1100. John L. Breece.

Net: ABC. Rep: IMN, Dean & Slaughter; Oakes. John L. Breece, pres & gen mgr; Mrs. Kay Douglas, coml mgr; Larry La Verne, prog dir.

KOTA November 1936: 1380 kc; 5 kw, DA-N. Box 1752. (57702). 342-2000. TWX 605-921-0184. Duhamel Bcstg Enterprises (acq 5-54). See Duhamel Bcstg Stns.

Net: CBS. Rep: Bolling; Wayne-Evans; Soderlund; Hix.

Helen S. Duhamel, pres & gen mgr; William F. Turner, stn mgr; John N. Heffron, vp, news & pub affrs; C. J. (Woody) Woodhouse, loc sls mgr; Sandra Keene, prom dir; Elmer Nelson, chief engr.

KOTA-TV affil.

KRSD Sept 26, 1953: 1340 kc; 1 kw-D, 250 w-N. 1438 Mountain View Rd. (57704). 342-6050. Heart of the Black Hills Stns. See Heart of the Black Hills Stns.

Rep: Masla. Spec progs: C&W, 90 hrs; Sioux 15 min, both wkly.

Eli Daniels, pres; Robert Saxton, gen mgr; Donna Branstead, coml mgr; Ray Nicklay, prog & news dir; Ted Lee, prom mgr; David Storberg, chief engr; Cary Nicklay, women's dir.

KRSD-TV affil.

REDFIELD (605) Spink county

KFCB December 1962: 1380 kc; 500 w-D, DA. Box 110. (57469). 472-1380. Victoria Bcstg System.

Net: Keystone.

Paul Stacke, gen mgr; Gordon Thomas, sls mgr, prog dir & prom mgr; Robert Miller, news dir; Robert Nelson, chief engr.

SIoux FALLS (605) Minnehaha county

KELO 1937: 1320 kc; 5 kw, DA-N. KELO Bldg. 336-1100. TWX 605-331-2251. Midcontinent Bcstg Co. (acq 1952). See BFR Stns.

Joe Floyd, pres; Evans A. Nord, gen mgr; Jim Molohon, stn mgr.

KELO-FM under construction, target date not set: 92.5 mc; 38 kw. Ant 165 ft. Permittee same as KELO above.

KELO-TV affil.

KISD May 6, 1948: 1230 kc; 1 kw-D, 250 w-N. 3631 W. 12th St. (57106). 336-1515. KISD Inc.

Net: MBS. Rep: Spot Time Sales; Dakota Sales Maker; Midwest Time Sales.

Verl Thomson, pres & gen mgr; Leroy Okerlund, coml mgr; V. J. Eschliman, prom mgr; Larry Beck, news dir; Lee Sterkenberg, chief engr; Allan Kingsley, prog dir.

*KNWC 1946: 1270 kc; 1 kw, DA-N. Box 205A. 332-5792. Northwestern College (acq 3-61). See Northwestern College Stns.

Spencer Bower, gen mgr; Herb Roszart, prog coord; Jerry Harpham, chief engr.

KS00 1926: 1140 kc; 10 kw-D, 5 kw-N, DA-N. 205 N. Phillips Ave. (57102). 336-1300. TWX SX 8323. KS00-TV Inc. (acq 12-1-59).

Net: ABC. Rep: Avery-Knodel; Hyett; Soderlund. Morton H. Henkin, pres & gen mgr; Tom Barnes, exec vp; Orrin Melton, mgr; Ray Loftness, prog dir; John O'Rourke, prom mgr; John Tilton, news dir; Max E. Pierce, tech dir; Roland Marty, chief engr.

KS00-TV affil.

STURGIS (605) Meade county

KBHB Sept 27, 1962: 1280 kc; 1 kw-D. Box 360. (57785). 347-2526. Sturgis Radio Inc.

Net: Intermountain.

Les Kleven, pres & mgr; Dana Caldwell, coml mgr; Marguerite Kleven, prog dir; Jerry McGovern, prom mgr; Ray Ricci, chief engr.

VERMILLION (605) Clay county

*KSUD 1922: 690 kc; 1 kw-D, DA-D. (57609).
MArket 4-4411, ext 346. U. of South Dakota.
Martin Busch, dir; Jack Bruce, opns dir; James Prusha, chief engr.
*KUSD-TV affil.

WATERTOWN (605) Codrington county

KSDR April 16, 1961: 1480 kc; 1 kw-D. Box 293. TUrnerf 6-8479. (52701). Richard J. Kopp (acq 12-5-63).

Net: Keystone.
Richard J. Kopp, pres & gen mgr; Robert Hoas, coml mgr; Jim Kress, prog dir; Wayne Keup, prom mgr; Larry Bower, news dir; Jim Rudd, chief engr; Peggy Schmidt, women's dir.

KWAT March 8, 1940: 950 kc; 1 kw, DA-N. Box 827. (52701). TUrner 6-8444. Midland Natl Life Ins. Co. See Sammons-Ruff Stns.

Net: MBS. Rep: Spot Time Sales; Dakota Sales Maker.

Ross E. Case, gen, coml & prom mgr; Dick Myers, prog dir; Mark Sheil, news dir; Francis Alwin, chief engr.

WINNER, Tripp county

KWYR Sept 27, 1957: 1260 kc; 5 kw-D. 346 Main St. (57580). Phone 727. Midwest Radio Corp. (acq 11-23-58).

Spec progs: C&W 3 hrs; Sioux 15 min, both wkly.

Al Clark, pres & gen mgr; Don DeMonbrun, coml mgr; Ben Viedt, prog dir; Charles Hogue, news dir; Doyle Ritter, chief engr.

YANKTON (605) Yankton county

KYNT March 15, 1955: 1450 kc; 250 w. Box 654. (57078). NOrth 5-7892. Leon T. Scoblic and Lloyd G. Reedstrom (acq 5-24-60).

Net: MBS. Rep: Spot Time Sales. Spec progs: C&W 2 hrs; Sioux 15 min, both wkly.

Lloyd G. Reedstrom, gen mgr; Darold Loecker, coml mgr; Gary Lukert, prog dir; Donna Hanson, prom mgr; Don Smith, news dir; James Hermanek, chief engr.

WNAX November 1922: 570 kc; 5 kw, DA-N. 3d & Mulberry Sts. (57078). 665-7442. TWX 605-691-3952. Peoples Bcstg Corp. (acq 12-1-57). See Peoples Bcstg Stns.

Net: CBS. Rep: Katz. Spec progs: Swedish 15 min wkly.

Herbert E. Evans, pres; Elmer Smith, vp & gen mgr; Terrence J. Lalley, natl sls mgr; Dale Weber, reg sls mgr; Rex Messersmith, prog dir; Roland Peterson, prom mgr; Bob Hill, news dir; Clif Todd, chief engr.

TENNESSEE

*Noncommercial.

CALL COLLINS



Ray C. Evans
P.O. Box 8026
Jackson, Mississippi 39204
Phone: 939-4220

J. F. Stanbery
P.O. Box 325
Gatlinburg, Tennessee
Phone: 436-5497

ALCOA (615) Blount county

WEAG Aug 25, 1957: 1470 kc; 1 kw-D. Box 127. (37701). YUkon 3-0890. Blount County Bcstg Co. (acq 9-12-60).

Herman Petre, pres, gen & coml mgr; Charles Pickel, prom mgr, news & prog dir; Ted Tefeltter, chief engr.

ATHENS (615) McMinn county

WLAR May 15, 1946: 1450 kc; 1 kw-D, 250 w-N. Box 135. (37303). 745-1314. Helene Arterburn (acq 12-1-59).

Net: MBS; Keystone. Rep: Carpenter.
Helene Arterburn, pres; William P. Atkins, gen & coml mgr & prog dir; Andrew M. Bates, chief engr.

BERRY HILL, Davidson county

WVOL December 1951: 1470 kc; 5 kw-D, 1 kw-N, DA-2. Box 8085. Nashville, Tenn. (37207). CAnal 8-3424. Rounsaville of Nashville Inc. (acq 11-1-56). See Rounsaville Stns.

Rep: Gill-Perna. Spec progs: Neg 100%.
Robert W. Rounsaville, pres; Donald K. Clark, gen mgr; Morgan Babb, prog dir; Ed Hall, news dir; Wayne Robinson, chief engr; Ralph B. Johnson, natl sls mgr.

BOLIVAR (901) Hardeman county

WBOL Oct 19, 1962: 1560 kc; 250 w-D. Box 191. (38008). 658-5400. Savannah Bcstg Service Inc.

Net: Keystone. Rep: Beaver.
W. R. Schaaf, gen & coml mgr; Lorene Brock, prog dir; John Daume, chief engr.

BRISTOL (615) Sullivan county

WCYB (see Bristol, Va.).

WKYE Aug 18, 1962: 1550 kc; 1 kw-D. Box 706. Bristol, Va. (703) 669-1550. Charles J. & Mary Jane McGuire.

WOPI June 15, 1929: 1490 kc; 1 kw-D, 250 w-N. Box 438. (37620). 764-5131. Pioneer Bcstg Corp. (acq 4-7-60).

Donald W. Owen, pres; E. F. MacLeod, gen & coml mgr & prog dir; W. M. Sandidge, chief engr.

WOPI-FM 1946: 96.9 mc; 9.7 kw. Ant 260 ft. Dup WOPI 40%.

BROWNSVILLE, Haywood county

WBHT Oct 6 1963: 1520 kc; 250 w-D. Box 198. (38012). 772-1730. Roy Davis.

Roy Davis, gen mgr; Harold Burroughs, coml mgr; Roberta Davis, prog mgr; Robert T. Davis, prog & news dir; Roger Barnes, chief engr.

CAMDEN, Benton county

WFWL Nov 9, 1956: 1220 kc; 250 w-D. Box 178. (38320). LUDlow 4-7570. Camden Bcstg Co.

CARTHAGE, Smith county

WRKM 1959: 1350 kc; 1 kw-D. Box 179. (37030). Phone 969. Carthage Bcstg Co.

CENTERVILLE (615) Hickman county

WHLP Nov 16, 1955: 1570 kc; 1 kw-D. Box 66. (37033). 729-3575. Trans-Air Bcst Corp. (acq 7-13-60).

Carl Swafford, gen mgr & chief engr; David Price, coml mgr; Jackie Totty, prog dir; Harold Choate, news dir.

CHATTANOOGA (615) Hamilton county

WAPQ 1936: 1150 kc; 5 kw-D, 1 kw-N, DA-N. Read House. 266-6141. WAPQ Bcstg Service Inc. (acq 1955).

Net: ABC. Rep: Gill-Perna. Spec progs: C&W 27 hrs wkly

Gordon Gambill, pres & gen mgr; Walter H. Stamper, coml mgr; C. H. Sutton, opns dir; Glenn Channels, chief engr.

WDEF Jan 1, 1941: 1370 kc; 5 kw, DA-N. 3300 Broad St. (37402). 267-3392. TWX 617-867-7481. Roy H. Park Bcstg of Tennessee Inc. (acq 2-64). See Park Bcstg Stns.

Net: NBC. Rep: Hollingbery.

Roy H. Park, pres; Carter M. Parham, vp; Ken Flenniken, gen mgr; Frank Hubbs, prom mgr; Bill Schoocraft, news dir; Burford Young & Bob Briscoe, co-chief engr.

WDEF-FM Sept 15, 1964: 92.3 mc; 50 kw. Ant 90 ft. Dup WDEF.

WDEF-TV affil.

WDDO April 13, 1925: 1310 kc; 5 kw, DA-N. Box 4232. (37405). 266-5117. WDDO of Chattanooga Inc. (acq 6-62). See Cy N. Bahakal Stns.

Net: CBS. Spec progs: C&W 14 hrs wkly.
Cy N. Bahakal, pres; Ernest Feagans, gen

mgr; Bryan J. Bush, coml mgr; Gene Landau, chief engr.

WDDO-FM February 1960: 96.5 mc; 11.5 kw. Ant 1,010 ft. Dup WDDO 10%. Stereo.

WDXB July 4, 1948: 1490 kc; 1 kw-D, 250 w-N. 100 Dome Bldg. (37402). 266-1114. French Inc. (acq 6-26-56).

Rep: Spot Time Sales; Southwestern.
Carlin S. French, pres; Luke Wilson, exec vp & gen mgr; Larry Johnson, coml mgr; Jerry Linger, prog dir & prom mgr; Dewey Byant, news dir; Ed Norris, chief engr.

WFLI (see Lookout Mountain).

WLOM (FM) Dec 14, 1960: 106.5 mc; 33 kw. Ant 1,210 ft. Box 963. (37401). 831-4904. Radio Dixie Inc. See Gallimore Stns.

WMOG Oct 5, 1961: 1450 kc; 1 kw-D, 250 w-N. Box 886. (37401). 267-1128. Dick Bcstg Co. Inc. of Chattanooga (acq 10-5-61). See Dick Stns.

Net: MBS. Rep: Bassett.
James A. Dick, pres; C. Alfred Dick, gen mgr; Charles Champion, prog dir; Chariton Holder, chief engr.

WNOO June 1951: 1260 kc; 1 kw-D. 835 McCallie Ave. (37401). 266-4146. WMFS Inc.

Rep: Dore. Spec progs: Neg 91 hrs wkly.
Leon Walton, pres; Fred Webb, vp & gen mgr; David Oliver, prog dir; Margaret Webb, sec; Howard Clark, news dir; Frank Gregory, chief engr.

WRIP (See Rossville, Ga.)

CHURCH HILL (615) Hawkins county

WMCH May 8, 1954: 1260 kc; 1 kw-D. Box 128. (37642). 357-5601. Lola B. Wallace, executrix of estate of Thales E. Wallace.

Lola B. Wallace, pres; Jimmy Smith, gen mgr; Bettye Jane Russell, prog dir; Bettye Jo Creasy, coml mgr; Shirley Wallace Jarvis, bus mgr; Ike Upchurch, chief engr.

CLARKSVILLE (615) Montgomery county

WDXN Nov 12, 1954: 540 kc; 1 kw-D. Box 724. (37041). 645-2411. Clarksville Bcstg Co. See Robinson Stns.

Net: Dixie. Rep: Webb.
Kenneth Marston, gen mgr; W. J. McCluney, stn & coml mgr; Dick Mitchell, prom mgr; Robert McGraw, chief engr.

WJZM Oct 19, 1941: 1400 kc; 1 kw-D, 250 w-N. Box A. (37041). 645-6414. Campbell & Sheftall (acq 4-15-47).

Net: MBS. Spec progs: Neg 15 hrs; C&W 15 hrs, both wkly.

John Parry Sheftall, pres; John H. Bailey, gen mgr; Charles Malone, coml mgr; I. S. Dolan, prog dir; Hugh Morgan, news dir.

CLEVELAND (615) Bradley county

WBAC June 18, 1945: 1340 kc; 1 kw-D, 250 w-N. 180 Central Ave. (37311). 476-7593. WBAC Inc. (acq 3-1-59).

Net: MBS.
James S. Ayers, pres; Clyde W. Thomason, mgr; Cordel A. Whitlock, asst mgr; Reba Wilson, coml mgr; Charles Daugherty, chief engr.

WCLE May 2, 1957: 1570 kc; 1 kw-D. 33 Ocoee St. N.W. (37311). 472-6511. Southeastern Enterprises.

Carl Hoskins, pres; Jack L. Hoskins, stn mgr & prog dir; Bland Sells, coml mgr; Melvin August Rogers, chief engr.

WCLE-FM Aug 1, 1961: 100.7 mc; 5.1 kw. Ant 295 ft. Dup WCLE 60%.

CLINTON (615) Anderson county

WYSH: 1380 kc; 1 kw-D. Clinton Bcstrs.

COLLEGEDALE (615) Hamilton county

*WSMC-FM November 1961: 88.1 mc; 10 w. Southern Missionary College. (37315). 396-3592. Southern Missionary College Inc.

Dr. Gordon M. Hyde, faculty sponsor; Ed Phillips, gen mgr; Bob McReynolds, chief engr.

For explanation of listings see page B-3.

TENNESSEE

COLLIERVILLE, Shelby county

WHSB not on air, target date unknown: 1590 kc; 500 w-D. Collierville Bcstg Co

COLONIAL VILLAGE (615) Knox county

WSKT May 21, 1961: 1580 kc; 250 w-D. Box 9030, S Knoxville. (37920). 577-4439. Morgan Bcstg Co.

COLUMBIA (615) Maury county

WKRM Nov 25, 1946: 1340 kc; 1 kw-D, 250 w-N. Box 71. (38402). 388-3636. Middle Tennessee Bcstg Co.

Rep: Burn Smith; Beaver. Spec progs: Neg 1 hr; C&W 6 hrs, both wkly.

R. M. McKay Jr., pres & gen mgr; Melvin Dugger, coml mgr; Don Spain, prog dir; Bud Hall, prom mgr; Ralph Dawson, news dir; Cameron McKay, chief engr.

WMCP Nov 12, 1956: 1280 kc; 1 kw-D. 306 First Farmers & Merchants National Bank Bldg. (38402). 388-3241. Maury County Boosters Corp. (acq 3-1-58).

Rep: Hopewell. Spec progs: C&W 4 hrs daily. T. Earl Williford, pres & gen mgr; J. W. Anderson, prog dir & chief engr; Mack Shaw, coml mgr; Charles Orr, news dir; John E. Davis, prom dir.

COOKEVILLE (615) Putnam county

WHUB July 20, 1940: 1400 kc; 1 kw-D, 250 w-N. 136 E. Spring St. (38501). 526-2131. WHUB Inc.

Net: CBS; Keystone.

M. Luke Medley, pres; Stacey Mott, gen mgr; Martin Medley, coml mgr; Claude Haston, chief engr.

WHUB-FM March 26, 1964: 98.3 mc; 1.50 kw. Ant 400 ft. WHUB Inc.

WPTN July 10, 1962: 1550 kc; 250 w-D. WPTN Inc.

WPTN-FM March 8, 1963: 94.3 mc; 3 kw. Ant 105 ft. (CP Ant 210 ft).

COPPERHILL, Polk county

WLSB Dec 2, 1958: 1400 kc; 1 kw-D, 250 w-N. Box 477. (37317). Phone 1400. Copper Basin Bcstg Co. (acq 12-1-62).

Net: Keystone.

Robert P. Schwab Sr., pres & gen mgr; Brent Goss, coml mgr; Leon Boring, prog dir; Lyle Shuman, chief engr.

COVINGTON (901) Tipton county

WKBL Aug 16, 1955: 1250 kc; 1 kw-D. Box 289. (38019). 476-7129. Tipton County Bcstrs (acq 7-59).

COWAN (615) Franklin county

WZYX March 3, 1957: 1440 kc; 1 kw-D. Box 398. (37318). 932-7471. Guidon Bcstg Co. (acq 4-61).

Rep: Hopewell.

Joe Brewer, pres & gen mgr; James Harper, coml mgr; Charlie Money, prog dir; Dan McDonald, prom mgr & news dir; Frank Spencer, chief engr.

CROSSVILLE (615) Cumberland county

WAEW 1952: 1330 kc; 1 kw-D. Drawer W. (38555). 484-5115. WAEW Inc. (acq 6-2-58).

Net: Keystone. Rep: Continental; Carpenter.

H. F. Lawson, pres; Mrs. Fairia J. Brent, gen mgr; Mrs. Lois N. Carson, coml mgr; Ron Parris, prog dir; Archie Kendrick, chief engr.

DAYTON, Rhea county

WDNT Dec 6, 1957: 1280 kc; 1 kw-D. Box 290. (37321). 775-2331. Norman A. Thomas.

Net: Keystone. Rep: Gill-Perna; Beaver.

Norman A. Thomas, pres; Jack S. Pullin, gen & prom mgr & chief engr; Vance A. Travis, coml mgr; Juanita Terry, prog dir; Tony McKenzie, news dir.

DICKSON (615) Dickson county

WDKN Jan 1, 1955: 1260 kc; 1 kw-D. Box 329. (37055). 446-4000. Dickson County Bcstg Co.

Net: Keystone.

William A. Potts, pres, treas & gen mgr; Dorris B. Odell, coml mgr; Joseph D. Webster, prog dir; Ralph Easley, news dir; Leslie D. Filson, chief engr.

WDKN-FM April 27, 1964: 102.3 mc; 3 kw. Ant 250 ft. Dup WDKN 66%.

DYERSBURG (901) Dyer county

WDSG July 13, 1946: 1450 kc; 250 w. (CP 1 kw-D, 250 w-N). Mill Ave. (38024). ATwater 5-1294. State Gazette Bcstg Co. See Nwspr.

WTRO March 1, 1957: 1330 kc; 500 w-D. Box 100. (38024). 285-1330. McQueen & Co. (acq 4-13-60). See Slatton-Quick Stns.

Net: ABC. Rep: Webb; Beaver.

Alvin Wood, pres & gen mgr; Shirley Wood, stn mgr; Douglas Viar, news dir.

ELIZABETHTON (615) Carter county

WBEJ July 1946: 1240 kc; 250 w (CP 1 kw-D, 250 w-N). Box 829. (37643). 542-2184. WBEJ Inc. (acq 2-15-56).

R. C. Turrentine Jr., pres; Mack Morriss, gen mgr & news editor; James P. Austin, coml mgr; Harold E. Henley, prog dir; Lynn R. Williams, chief engr.

WIDD not on air, target date unknown: 1520 kc; 500 w-CH, 1 kw-D. Holston Bcstg Corp.

ERWIN (615) Unicoi county

WEMB May 17 1956: 1420 kc; 5 kw-D. Box 280. (37650). 742-2011. WEMB Inc. (acq 4-1-61).

Net: Keystone.

V. F. Jackson, pres; J. E. True Jr., sec-treas & gen mgr; Jack Darnell, coml mgr; Daniel M. True, chief engr.

ETOWAH (615) McMinn county

WCPH 1955: 1220 kc; 1 kw-D. 109 Ninth St. (37331). 263-7401. McMinn Bcstrs Inc. (acq 11-16-61).

Rep: Beaver.

John R. Blair, pres, gen mgr & chief engr; Jack Leonard, prom mgr; Robert Leonard, coml mgr; William Underwood, news dir.

FAYETTEVILLE (615) Lincoln county

WEKR Oct 1, 1948: 1240 kc; 1 kw-D, 250 w-N. Box 1009. (37334). 433-3545. James Porter Clark (acq 10-1-60).

Net: MBS; Keystone. Spec progs: Neg 9 hrs wkly.

James Porter Clark, owner & mgr; Edward K. Chapman, prog & news dir; Ernest J. Tucker, chief engr; Robert P. Reich Jr., prom dir.

FRANKLIN (615) Williamson county

WAGG March 11, 1953: 950 kc; 1 kw-D. 1000 Mallory Rd. (37064). 794-1594. Williamson County Bcstg Co.

Net: Keystone.

William R. Ormes, pres, gen mgr & chief engr; James H. Hayes, coml mgr; Otto E. Bash, prog dir; Carl Milton Hall, news dir.

WFLT (FM) Nov 16, 1961: 100.1 mc; 900 w. Ant 20 ft. 118 Fourth Ave. (37064). 794-2518. Robert E. Sewell & William C. Montgomery.

GALLATIN (615) Sumner county

WFMG (FM) Dec 1, 1960: 104.5 mc; 20 kw. Ant 5 ft. Box 598. (37066). 452-2257. Ellis F. Jones Jr.

Ellis F. Jones Jr., gen mgr & chief engr; Patricia L. Jones, coml mgr; Tommy Liggett, prog dir.

WHIN Aug 2, 1948: 1010 kc; 1 kw-D. Highway 109 North, Route #1 (37066). 452-4747. Sumner County Bcstg Co. Inc.

Net: Keystone. Rep: Beaver.

N. S. Baker Sr., pres; Charles W. Brewer, treas & gen mgr; Bob Perry, coml mgr; Lottie Shaw, asst mgr; Lee Raines, news dir & chief engr.

GREENEVILLE (615) Greene county

WGRV 1946: 1340 kc; 1 kw-D, 250 w-N. Box 243. (37743). 638-4147. Radio Greenville Inc.

Net: Keystone. Rep: Carpenter.

Paul O. Metcalfe, pres, treas & gen mgr; Margaret H. Metcalfe, vp; Juanita McNeese, sec; Hugh Pickel, asst mgr; LeRoy Moon, sls mgr; Ray Smith, prog dir; Pete Luttrell, news dir.

WGRV-FM 94.9 mc; 4.6 kw. Ant 230 ft. Dup WGRV 80%. Stereo.

WSMG Dec 1, 1961: 1450 kc; 250 w. Box 737. (37743). 638-3188. Greene County Bcstg Co.

Spec progs: C&W 26 hrs wkly.

R. C. Turrentine Jr., pres & news dir; Glen Scott, gen mgr & chief engr; Mrs. Betty Lou Weemes, coml mgr; J. P. Sauceman, sls mgr.

HARRIMAN (615) Roane county

WHBT May 1946: 1600 kc; 5 kw-D. Box 221. (37748). 882-1600. Folkways Bcstg Co. (acq 1956).

Kenneth J. Crosthwaite, pres & gen mgr; Grant E. Roberts, coml mgr; William R. Carrigan, prog dir & prom mgr; Carl Stump, chief engr.

HUMBOLDT (901) Gibson county

WIRJ Feb 3, 1949: 740 kc; 250 w-D. 2606 East End Drive (38343). 784-1748. Gibson County Bcstg Co. See Nwspr.

Net: Keystone. Rep: Beaver. Spec progs: Neg 5 hrs; C&W 2½ hrs, both wkly.

J. Frank Warmath, pres; H. Carroll Wilson, gen & coml mgr; Bill Carter, prog dir; Tony Reeves, news dir; Gerald Hicks, chief engr.

WIRJ-FM Sept 1, 1964: 102.3 mc; 2.83 kw. Ant 310 ft. Dup WIRJ 5%. Stereo.

JACKSON (901) Madison county

WDXI Oct 31, 1948: 1310 kc; 5 kw-D, 1 kw-N, DA-N. Box 353. (38302). 427-9611. TWX 901-441-1046. Dixie Bcstg Co. See Aaron B. Robinson Stns.

Net: Dixie. Rep: Venard, Torbet & McConnell; Beaver.

Aaron B. Robinson Jr., pres; J. Kenneth Marston, exec vp & gen mgr; John E. North, natl sls; Jim Hoppers, opns mgr; Bill Brittain, mgr; James Welch, prog dir; Robert Hewitt, news dir; James Thomas, chief engr.

WDXI-TV affil.

WJAK Dec 13, 1954: 1460 kc; 1 kw-D. 416 Poplar St. (38301). 427-7436. Dr. Alexander Leech (acq 1-1-56).

Net: MBS. Rep: Savalli/Gates. Spec progs: Neg 55 hrs wkly.

Dr. Alexander Leech, pres; Robert G. Blow, gen mgr; Bill Winsett, chief engr.

WTJS 1931: 1390 kc; 5 kw-D, 1 kw-N, DA-N. Box 1131. (38302). 427-3316. Sun Publishing Co. See Nwspr.

Net: ABC. Rep: Advertising Time Sales.

Albert A. Stone, exec vp & gen mgr; Frank S. Proctor, vp, bcstg; Leslie R. Brooks, mgr; Vincent Z. Tapler, news & prog dir; Mrs. Lucille Parish, prom mgr; Jones Hale, chief engr.

WTJS-FM 1947: 104.1 mc; 50 kw. Ant 640 ft. Dup WTJS.

JAMESTOWN (615) Fentress county

WCLC Oct 28, 1957: 1260 kc; 1 kw-D. Box 127. (37758). TRemont 9-2825. Jamestown Bcstg Co.

JEFFERSON CITY, Jefferson county

WJFC Nov 1, 1961: 1480 kc; 500 w-D. Box 488. (37760). 475-3825. Jefferson County Bcstg Co.

Paul O. Metcalfe, pres; Keith Craig, gen mgr; Norman Majors, prog dir; Sam Shields, chief engr.

JOHNSON CITY (615) Washington county

WETB Oct 1, 1947: 790 kc; 1 kw-D. Box 927. (37602). 928-2141. Press Inc. See Nwspr.

Net: MBS. Rep: Piano.

Spec progs: C&W, 50%.

Carl A. Jones, pres; Arthur Kelsey, gen mgr;

Berney Burleson, prog dir; Tom Badgett, news dir; E. B. Jones, chief engr.

WJCW Dec 13, 1938: 910 kc; 5 kw-D, 1 kw-N, DA-N. Box 569. (37602). 926-6167. Tri-Cities Bcstg Inc. (acq 6-1-60).

Net: CBS. Rep: Weed.
Jim C. Wilson, pres; Ken Marsh, gen mgr; Rocky Stone, coml mgr; B. J. Sams, prog dir; Edward L Bryant, chief engr.

WJCW-FM March 1, 1948: 101.5 mc; 65 kw. Ant 1380 ft. Prog sep from WJCW.

JONESBORO (615) Washington county

WISO Oct 16, 1958: 1590 kc; 5 kw-D. Box 5188. Johnson City. (37659). 926-3121. Mountain View Bcstg Co.

Rep: Gill-Perna; Trent.
Norman A. Thomas, Sr., pres; Norman A. Thomas Jr., gen mgr & chief engr; Ralph Hopper, coml mgr; Norm Davis, prog dir; Eddie Carter, prom mgr; Don Dale, news dir.

KINGSPORT (615) Sullivan county

WKIN October 1951: 1320 kc; 5 kw-D. Drawer K. (37662). Circle 6-8131. Radio Stn WKIN Inc. See Bahakel Stns.

Cy N. Bahakel, pres; Lew Sadler, gen mgr.
WKPT July 14, 1940: 1400 kc; 1 kw-D, 250 w-N. Box 569. (37662). Circle 5-4161. Kingsport Bcstg Co.

Net: NBC. Rep: Burn-Smith.
C. P. Edwards Jr., pres; Robert I. Ratcliff, exec vp & gen mgr; Phil J. Weaver, coml mgr; Martin Karant, prog & news dir; Harold T. Dougherty, chief engr.

WKPT-FM February 1948: 98.5 mc; 10 kw. Ant 960 ft. Dup WKPT 10%. Stereo.

KNOXVILLE (615) Knox county

WATE Feb 12, 1927: 620 kc; 5 kw, DA-2. 1306 Broadway, N.E. (37901). 524-4651. TWX 615-546-0023. WATE Inc. (acq 10-1-56).

Net: NBC. Rep: Advertising Time Sales.
W. H. Linebaugh, exec vp & gen mgr; J. T. McCloud, vp & stn mgr; John H. Reese, vp & dir of prog; Claude Frazier, sls mgr; Art Van, news dir.

WATE-TV affil.
WBIR Jan 21, 1941: 1240 kc; 1 kw-D, 250 w-N. 1513 Hutchison Ave., (37917). 525-8101. TWX 615-546-0017. Southeastern Bcstg Corp. (acq 1-1-61). See Southeastern Bcstg Stns and Nwspr.

Net: ABC. Rep: Avery-Knodel.
R. A. Jolley Sr., pres; John P. Hart, gen mgr; Ken Maxwell, natl sls mgr; Doc Johnston, prog dir; Mrs. Lu Blose, prom dir; James L. Early, news dir; J. Rex Horton, tech dir.

WBIR-FM October 1949: 103.5 mc; 27 kw. Ant 1720 ft. Prog sep from WBIR.
WBIR-TV affil.

WCAS(FM) November 1964: 97.5 mc; 37 kw. Ant 420 ft. Same ownership as WKXV Knoxville. Prog sep from WKXV.

WGYW May 1963: 1430 kc; 1 kw-D. Box 281. 546-0472. Radio Tennessee Inc. See J. Olin Tice Stns.

Rep: Prestige. Spec progs: Neg 55 hrs; C&W 28 hrs, both wkly.
J. Olin Tice Jr., pres; D. R. Hawkinson, gen mgr; J. P. Morgan, coml mgr; Jim Hess, prom mgr; Robert Goodman, chief engr.

WIVK March 20, 1953: 860 kc; 1 kw-D. Box 10207. (37919). 588-9647. Dick Bcstg Co. See Dick Stns.

Rep: Stone.
James A. Dick, pres & gen mgr; W. P. Poore Jr., coml mgr; Claude A. Tomlinson Jr., prom mgr; Milton Jones, chief engr.

***WKCS (FM)** December 1952: 91.1 mc; 310 w. Ant 73 ft. 2509 Broadway, N.E., (37917). 524-3001. Fulton High School.

Joanna Huffman, prog dir; Noel Alexander, chief engr.

WKGN 1946: 1340 kc; 1 kw-D, 250 w-N. Box 1750. (37901). 525-8177. WKGN Inc. (acq 1-21-55.)

Rep: Eastman.
George P. Mooney, pres & gen mgr; R. E. Crenshaw, coml mgr; Rally Stanton, prog dir; Margaret Pennington, prom mgr; Jim King, news dir; Robert Goodman, chief engr.

WKXV February 1953: 900 kc; 1 kw-D. Box 2269. (37901). 524-9866. Knoxville Ra-Tel Inc. Spec progs: Neg 20 hrs; C&W 40 hrs, both wkly.

B. L. Boring, pres & gen mgr; Marvin Thompson, coml mgr.

WNOX 1921: 990 kc; 10 kw, DA-N. 4400 Whittle Springs Rd., N.E., (37917). 523-3171. Scripps-Howard Bcstg Co. (acq 12-35). See Scripps-Howard Stns and Nwspr.

Rep: Blair.
Jack R. Howard, pres; Stanley R. Hagan, gen mgr; Fred M. Shepherd, coml mgr; William Sanders, prog dir; John Alexander, news dir; Robert Engert, chief engr.

WROL Sept 1, 1960: 1490 kc; 1 kw-D, 250 w. 5041 N. Broadway. (37918). 687-3621. WROL Inc. Net: CBS; MBS. Rep: Weed.

Samuel P. Thower, pres & gen mgr; Edwin G. Perrin, stn mgr; Charles E. Bailey, prog dir; Arthur C. Schofield, sls mgr; Robert E. Agee, news dir; Billy W. Blackburn, chief engr.

WSKT (See Colonial Village).
***WUOT (FM)** October 1949: 91.9 mc; 67 kw. Ant 570 ft. 14 Ayres Hall, U. of Tennessee. (37916). 524-2981. U. of Tennessee.

Dr. A. D. Holt, pres; Dr. Kenneth D. Wright, stn dir; Raymond A. Shirley, asst dir & chief engr.

LAFAYETTE (615) Macon county

WEEN Nov 3, 1958: 1460 kc; 1 kw-D. Box 160. (37083). 666-5955. Lafayette Bcstg Co.

Denton D. Norris, pres; Billie G. Speck, gen & sls mgr; Mattye C. Hall, coml mgr; Loryn Atwell, prog dir & asst sls mgr; Terry G. Farris, chief engr.

LA FOLLETTE (615) Campbell county

WLAF May 17, 1953: 1450 kc; 1 kw-D, 250 w-N. N. Fifth St. (37766). 562-3557. La Follette Bcstg Co. See Childress Radio Stns.

Net: Keystone. Rep: Carpenter. Spec progs: C&W 17½ hrs wkly.
David A. Rawley Jr., pres; Dick Jones, vp, gen mgr & chief engr; Hillard Mattie, coml mgr; Jack Miller, prog dir; Bill Fox, news dir.

LAWRENCEBURG (615) Lawrence county

WDXE July 21, 1951: 1370 kc; 1 kw-D. 120½ N. Military Ave. (38464). 762-4411. Lawrenceburg Bcstg Co. See Robinson Stns.

Rep: Keystone; Beaver. Spec progs: C&W 12 hrs wkly.

Aaron B. Robinson Jr., pres; J. Kenneth Marston, gen mgr; Lloyd James, stn mgr; Foxy Griffin, coml mgr; Iva Nell Ezell, prog dir; Bill Moore, prom mgr; Philip Kemper, news dir & chief engr.

WDXE-FM Aug. 28, 1964: 95.9 mc; 3 kw. Ant 205 ft. Dup WDXE 15%.

LEBANON (615) Wilson county

WCOR October 1949: 900 kc; 500 w-D. Box 300. (37087). Hickory 4-0474. Lebanon Bcstg Co.

Theo F. Ezell Jr., pres & gen mgr; Jack Hendrickson Jr., vp & coml mgr; Walt Dillard, prog dir; Coleman Walker, news dir; William Johnston, chief engr.

WCOR-FM Aug 31, 1962: 107.3 mc; 3.3 kw. Ant 170 ft. Prog sep from WCOR.

LENOIR CITY (615) Loudon county

WLIL May 30, 1950: 730 kc; 1 kw-D. Box 151. (37771). 986-7536. WLIL Inc. See Wilkerson Stns.

Net: Keystone.
Arthur Wilkerson, pres & gen mgr; Mrs. Evelyn B. Wynn, coml & office mgr; Barbara Powell, prom mgr; Allen Breazele, chief engr.

NEW AM not on air, target date unknown: 1360 kc; 1 kw-D. Box 389. (37771). Alvin B. Corum Jr.

LEWISBURG (615) Marshall county

WJIM May 15, 1947: 1490 kc; 1 kw-D, 250 w-N. Box 20. (37091). 359-4511. Louis D. Lingner (acq 9-15-53).

Net: MBS; Keystone. Rep: Best. Spec progs: C&W, 12 hrs wkly.

Louis D. Lingner, pres & gen mgr; Perry Gillum, coml mgr & news dir; Sara Smith, prog dir; Denny Walker, spec events dir; Jim McClelland, prom mgr; R. C. Wiley, chief engr.

LEXINGTON, Henderson county

WDXL July 1954: 1490 kc; 1 kw-D, 250 w-N. Box 170. (38351). 968-3500. Lexington Bcstg Service Inc. (acq 1955).

Net: Keystone. Rep: Beaver.
Guy B. Amis, pres; Ben Enochs, gen, coml & prom mgr & chief engr; Aubrey Booth, prog dir; Dorothy Ward & Gordon Vestal, news dirs.
WDXL-FM September 1964: 99.3 mc; 3 kw. Ant 150 ft. Prog sep from WDXL.

LIVINGSTON (615) Overton county

WLIV Nov 26, 1956: 920 kc; 1 kw-D. Box 131. (38570). 823-4438. Audio Bcstrs.

Net: MBS.
R. H. McCain, stn & coml mgr; Drew Huffines, news dir; Bob Gallaher, asst coml mgr & asst prom dir; Terry Rutherford, chief engr.
WLIV-FM Oct 1, 1964: 95.9 mc; 3 kw. Ant 300 ft. Dup WLIV day. Prog sep at night.

LOOKOUT MOUNTAIN (615) Hamilton county

WFLI 1961: 1070 kc; 10 kw-D, 1 kw-N, DA-2. WFLI Inc.

MADISON (615) Davidson county

WENO Sept 16, 1957: 1430 kc; 5 kw-D (CP 5 kw-D, 1 kw-N, DA-N). Box 5236, Nashville. (37206). 895-5401. Central Bcstg Corp. See Young Stns.

Rep: Stone. Spec progs: C&W 133 hrs wkly.
H. C. Young Jr., pres; Don Kern, gen mgr; Ed Hamilton, prog dir; John Pennington, prom mgr; Don Howser, news dir; Andy Jones, chief engr.

MANCHESTER (615) Coffee county

WMSR March 5, 1957: 1320 kc; 5 kw-D. Oakdale St. (37355). 728-3526. Manchester Bcstg Co.

WMSR-FM Aug 5, 1962: 99.7 mc; 18.8 kw. Ant 172 ft. Prog sep from WMSR.

MARTIN, Weakley county

WCMT June 17, 1957: 1410 kc; 1 kw-D. Fulton Highway. (38237). Phone 460. J. T. Sudbury.

MARYVILLE (615) Blount county

WGAP Aug 13, 1947: 1400 kc; 1 kw-D, 250 w-N. Box 680. (37801) 983-4310. Frank H. Corbett (acq 4-1-51).

Net: Keystone. Rep: Carpenter.
F. H. Corbett, gen mgr; Horace McGill, coml mgr; Pete Williams, news dir; John Maples, chief engr.

McKENZIE (901) Carroll county

WHDM Jan 29, 1954: 1440 kc; 500 w-D. Box 370, McKenzie Hotel. (38201). 352-3371. The Tri-County Bcstg Co. (acq 3-15-55).

Rep: Beaver. Spec progs: C&W 18 hrs wkly.
E. S. Nolting, pres & gen mgr; Goble Pollock, prog dir; Lou Owen, news dir; Terry Bookout, chief engr.

WKTA (FM) Feb 11, 1963: 106.9 mc; 7.1 kw. Ant 290 ft. Rte 2 (38201). 352-2438. Carroll Bcstg Corp. Stereo.

Michael R. Freeland, pres & mgr; John M. Latham, chief engr.

McMINNVILLE (615) Warren county

WAKI 1947: 1230 kc; 1 kw-D, 250 w-N. Box 409. (37111). Ogram Bcstg Corp. (acq 3-1-62).

WBMC May 1, 1955: 960 kc; 500 w-D. Box 759 (37111). 473-2104. Cumberland Valley Bcstg

TENNESSEE

Co. See Nwsp.

James W. R. White, pres; Franklin H. Brown, gen & coml mgr; Rena Hayes, prog dir; Bud Godwin, prom mgr; Ben Vaughn, news dir; Alvin Byars, chief engr.

WHNR(FM) Jan. 23, 1964: 101.7 mc; 3 kw. Ant minus 56 ft. Box 590. (37111). 473-3166. Harold Nelson Roney.

Harold N. Roney, owner & gen mgr; Charles E. Roney, opns mgr, news dir & chief engr.

MEMPHIS (901) Shelby county

KSUD (See West Memphis, Ark. listing).

KWAM 1946: 990 kc; 1 kw-D. (CP 10 kw-D, DA). Box 12107. (38112). 323-2679. **KWAM** Inc. (acq 1951). See Dee Rivers Stns. Net: MBS; Keystone. Rep: Gill-Perna.

John Fulton, pres; Bill Bie, gen mgr; Gene Williams, coml mgr; Eddie Bond, prog dir; Jim Wells, news dir; Earle Hodges, chief engr.

KWAM-FM not on air, target date unknown; 101.1 mc; 100 kw. Ant 390 ft.

WDIA June 1947: 1070 kc; 50 kw-D, 5 kw-N, DA-2. Box 12045. (38112). 276-2703. **WDIA** Inc. (acq 10-1-57). See Sonderling Stns.

Rep: Howard; Beaver. Spec progs: Neg 100%. Egmont Sonderling, pres; Bert Ferguson, exec vp & gen mgr; Archie Grinalds Jr., vp-sls; David J. Mattis, asst mgr; David Mattis, prom mgr; Robert Richards, news dir; Henry N. Fones, chief engr.

WHBQ 1925: 560 kc; 5 kw-D, 1 kw-N, DA-2. 485 S. Highland (38111). 323-7661. TWX 901-278-1314. **RKO** General Inc. (acq 7-8-54). See **RKO** General Stns.

Rep: **RKO** National Sales Div; Lowrance.

D. A. Noel, vp & gen mgr; James A. Bedwell, gen sls mgr; Hugh Frizzell, prog dir; Don Stevens, news dir; Welton M. Roy, chief engr.

WHBQ-TV affil.

WHER Oct 29, 1955: 1430 kc; 1 kw-D. 972 S. Third St. (38106). 525-6831. **Tri-State** Bcstg Service Inc.

Miss Dotty Abbott, gen mgr; Mrs. Norma Johnson, coml mgr; Mrs. Jeanne Botto, prog dir; Mrs. Dean DuVall, prom mgr; Mrs. Dawn Stanley, news dir; W. D. Cousar, chief engr.

WLOK March 1, 1956: 1340 kc; 1 kw-D, 250 w-N. 363 S. Second St. (38103). 527-9565. **WLOK** Inc. See Paglin-Ray Stns.

Rep: Dore; Beaver. Spec progs: Neg 100%.

Jules J. Paglin, pres; John F. Maurer, vp & gen mgr; Tom Collins, prog & news dir & prom mgr; Bill Jones, chief engr.

WMC Jan 21, 1923: 790 kc; 5 kw, DA-N. Box 420 (38104). 274-8515. TWX 901-278-1822. **Scripps-Howard** Bcstg Co. See **Scripps-Howard** Stns and Nwsp.

Net: NBC. Rep: Blair.

Jack Howard, pres; Henry W. Slavick, vp & gen mgr; Stan Torgerson, stn mgr; Dean Osmundson, coml mgr; Bob Webber, prog dir; John Steinwand, prom mgr; Norman Brewer, news dir; Buddy Frase, chief engr.

WMC-FM May 22, 1947: 99.7 mc; 300 kw. Ant 910 ft. Dup **WMC** 10%.

WMCT (TV) affil.

WMPS March 1925: 680 kc; 10 kw-D, 5 kw-N, DA-N. 112 Union Ave. (38101). 525-2663. TWX 901-278-1748. **Plough** Bcstg Inc. (acq 3-45). See **Plough** Stns.

Rep: Stone.

Harold R. Krelstein, pres; Allan Avery, vp & gen mgr; Wayne Hudson, coml mgr; Hal Smith, prog dir; Ed Crump, prom mgr; Rodge Warwick, news dir; Joe Deaderick, chief engr.

WMPS-FM Jan 1, 1961: 97.1 mc; 6.6 kw. Ant 390 ft. Programs separate from **WMPS**.

WMDM April 11, 1964: 1480 kc; 5 kw-D. Chisca Plaza Hotel. 523-1604. **Century** Bcstg Co. Inc. Rep: Masla.

Kurt A. Meer, pres; L. Rodger May, exec vp & gen mgr; Wayne Oldham, coml mgr; Jay Cook, prog dir; Paul Barnett, news dir; Harry Simpson, chief engr.

WNLT(FM) not on air, target date unknown.

102.7 mc; 73 kw. Ant 274 ft. East Memphis Bcstg Co.

WREC September 1922: 600 kc; 5 kw, DA-2. Hotel Peabody. 525-1313. TWX 901-278-1469. **Cowles** Bcstg Service Inc. (acq 6-16-63). See **Cowles** Stns and Nwsp.

Hoyt B. Wooten, chmn of bd; Luther H. Hill, pres; Charles B. Brakefield, vp, gen & coml mgr; Jack C. Michael, vp & prog dir; Henry Clark, prom mgr; Russ Hodge, news dir; Wilson Raney, chief engr.

WREC-TV affil.

MILAN (901) Gibson county

WKBJ April 27, 1955: 1600 kc; 1 kw-D. Box 230. (38358). 686-2482. West Tennessee Bcstg Co.

Rep: Beaver; Continental.

Ben I. King, pres; Bill J. Haney, gen & coml mgr; Larry H. Dunphy, prog dir; Linda Hawks, prom mgr; Mack Cooper, news dir; Willie T. Markham, chief engr.

WKBJ-FM not on air, target date unknown; 92.3 mc; 28.3 kw. Ant 186 ft.

MILLINGTON (901) Shelby county

WGMM April 20, 1962: 1380 kc; 500 w-D. Plaza Shopping Center. (38053). 872-3396. **Radio** Millington Inc.

Woodrow Wages, pres; Al McClain, gen & coml mgr; Bill Thomas, prog dir; Bill Reeves, prom mgr; Emmett L. Kozel, news dir & chief engr.

WHEY May 1957: 1220 kc; 250 w-D. (38053). Canal 3-3000. **Shelby County** Bcstrs Inc.

MORRISTOWN (615) Hamblen county

WCRK October 1947: 1150 kc; 1 kw-D, 500 w-N, DA-N. Box 220. (37813). 586-9101. **WCRK** Inc. (acq 11-22-60).

Net: MBS. Rep: Holman.

John P. Hart, pres; Howell Ashford, vp & gen mgr; Ed Dodson, prog dir; James A. Redden, chief engr.

WMTN Oct 19, 1957: 1300 kc; 5 kw, DA-D. Box 70. (37813). 586-7993. East Tennessee Bcstg Corp.

Rep: Weed; Carpenter. Spec prog: C&W 15 hrs wkly.

George R. Guertin, pres & chief engr; Bill Holland, gen mgr; Jimmy Peoples, prog & news dir.

WMTN-FM May 31, 1964: 95.9 mc; 3 kw. Ant 260 ft. Prog sep from **WMTN**. Stereo.

MURFREESBORO (615) Rutherford county

WGNS 1947: 1450 kc; 1 kw-D, 250 w-N. Box 762. (37131). 893-5373. **Regional** Bcstg Corp. (acq 2-10-60). See **Regional** Bcstg Stns.

WMTS Nov 1, 1953: 810 kc; 5 kw-D. Box 860. (37131). 893-6611. Arthur D. Smith Jr.

Rep: Hopewell.

Arthur D. Smith Jr., pres; Virgil Trimm, gen mgr; Neil Lancaster, coml mgr; John McCreery, prog dir; Richard Davis, news dir; Robert Bachus, chief engr.

WMTS-FM Aug 10, 1963: 96.3 mc; 3.6 kw. Ant 170 ft. Programs separately from **WMTS**.

NASHVILLE (615) Davidson county

WENO (See Madison, Tenn.).

WKDA 1947: 1240 kc; 1 kw-D, 250 w-N. First American National Bank Bldg. Alpine 4-0511. **WKDA** Bcstg Co. (acq 10-1-59).

Rep: Eastman.

Jack S. Stapp, pres & gen mgr; Charles F. Walker, prog dir; Larry L. Green, prom mgr; Gerry Wood, news dir; W. H. Highfill, chief engr.

WLAC Nov 24, 1926: 1510 kc; 50 kw, DA-N. 161 4th Ave. (37201). Alpine 6-0161. TWX NV 60. **WLAC** Inc. (acq 1952).

Net: CBS. Rep: Katz. Spec progs: Neg 44½ hrs; C&W 16½ hrs, both wkly.

Gilbert Dudley Jr., pres; F. C. Sowell, exec vp & gen mgr; E. G. Blackman, vp & coml mgr; Thrace Warren, prom mgr; Roland Wolfe, news dir; Mark Prichard, prog dir; F. D. Binns, chief engr.

WLAC-FM 1953: 105.9 mc; 35 kw, Ant 180 ft. (CP for 100 kw. Ant 410 ft.). Same licensee as **WLAC**.

WLAC-TV affil.

WLW (FM) Nov 1, 1962: 95.5 mc; 20 kw. Ant 175 ft. 435 37th Ave. N. (37209). 297-4414. **Barlane** Bcstg Corp.

C. Webber Parrish, pres & gen mgr; Ernie Keller Jr., prog dir; R. V. Hobbs, chief engr.

WMAK July 1, 1948: 1300 kc; 5 kw, DA-N. Box 2833. (37219). Alpine 5-3536. **WMAK** Inc. (acq 3-3-60). See **LIN** Bcstg Stns.

Rep: H-R.

Frederick Gregg Jr., pres; Charles F. King, gen mgr; Larry Edwards, coml mgr; Rally Stanton, prog dir; Gene Clark, prom mgr; Alan Nelson, news dir; Jack Walsh, chief engr.

WNAH Dec 24, 1949: 1360 kc; 1 kw-D. **Hermitage** Hotel. 254-7611. **Hermitage** Bcstg Corp.

V. T. Irwin Jr., pres & gen mgr; Mrs. Goldie Irwin, vp; Will Miller Jr., coml mgr; James Williams, prog dir; Howard Woodard, chief engr.

WNFO-FM April 18, 1962: 103.3 mc; 19.5 kw. Ant 120 ft. Stereo. 1808 W. End Bldg. 242-2417. **Hickory** Bcstg Corp.

Ira Trotter, pres; Paul Oliphant, gen mgr; Royce Richards, asst mgr & coml mgr; William Hill, chief engr.

***WPLN(FM)** Dec 17, 1962: 90.3 mc; 15 kw. Ant 350 ft. 222 Eighth Ave. North (37203). 242-0551. **Nashville** Public Library.

Net: NAEB. Spec prog: Fr, 1 hr wkly.

David Marshall Stewart, chief librarian; Alvin Lewis Bolt, gen mgr; William A. Hill Jr., chief engr.

WSIX Jan 7, 1927: 980 kc; 5 kw, DA-N. 441 Murfreesboro Rd. (37210). Alpine 5-5431. TWX NV 178. **WSIX** Inc.

Net: ABC. Rep: Peters, Griffin, Woodward.

Louis R. Draughon, pres; E. S. Tanner, exec vp & gen mgr; Paul Ruhle, mgr & sls mgr; Charles H. Caldwell, asst mgr; W. A. Jones Jr., prom mgr; Jim Eastman, news dir; Charles R. Duke, chief engr.

WSIX-FM 1948: 97.9 mc; 100 kw. Ant 1110 ft. Prog sep from **WSIX**. Stereo.

W. C. Baird, sls mgr.

WSIX-TV affil.

WSM 1925: 650 kc; 50 kw. 301 Seventh Ave. N. (37219). 747-9000. TWX 615-244-1064. **WSM** Inc.

Net: NBC. Rep: Christal.

John H. DeWitt Jr., pres; Robert Cooper, gen mgr; Len Hensel, coml mgr; Ott Devine, prog dir; Bill Williams, prom mgr; Houston Roberts, news dir; Carl Jenkins, chief engr.

WSM-TV affil.

WVOL (see Berry Hill)

WWGM April 23, 1963: 1560 kc; 10 kw, DA-D. 503 James Robertson Pkway. (37219). 244-1560. **Second** Thursday Corp.

Net: MBS. Rep: Raymer.

Samuel J. Simon, pres & gen mgr; Adelaide Waller, coml & prom mgr; Herschel Martin, prog dir; Bill Jenkins, news dir; Chester Stinson, chief engr.

NEWPORT, Cocke county

WLIK April 9, 1954: 1270 kc; 5 kw-D. Box 270. (37821). Phone 3095. **WLIK** Inc. See **Wilkerson** Stns.

Net: Keystone.

Arthur Wilkerson, pres & gen mgr; Dwight D. Wilkerson, vp, coml mgr & chief engr.

OAK RIDGE (615) Anderson county

WATO Feb 1, 1948: 1290 kc; 5 kw-D, 500 w-N, DA-2. 253 Main St. (37830). 483-3535. **Radio-Active** Bcstg Inc.

Samuel P. Thrower, pres & gen mgr; Leonard M. McColg, stn mgr; Genevieve M. Long, asst sec-treas; Phil Rainey, prom mgr; Billy W. Blackburn, chief engr.

ONEIDA (615) Scott county

WBNT Aug 1, 1959: 1310 kc; 1 kw-D. (37841).

TEXAS

*Noncommercial.

HAMILTON-LANDIS & ASSOCIATES, Inc.
 NATIONWIDE MEDIA BROKERS
 WASHINGTON, D. C., CHICAGO, DALLAS, SAN FRANCISCO
SELL MORE
 RADIO & TELEVISION STATIONS
 IN THE SOUTHWEST—NEAREST OFFICE IS—
 1511 BRYAN ST., DALLAS 1
 RIVERSIDE 8-1175

CALL COLLINS 

J. H. Speck
Collins Radio Company
 Dallas, Texas 75207
 Phone: AD 5-9511

569-8598. Scott Bcstg Co.
 Spec progs: C&W 18 hrs wkly.
 R. H. Troxel, pres; Barbara T. Wilson, gen mgr;
 E. B. Willis Jr., coml mgr; Joe Brooks, prog dir &
 prom mgr; Edith M. Lovett, news dir; Bethel G.
 Williamson, chief engr.

PARIS, Henry county

WTPR May 8, 1947: 710 kc; 250 w-D. Box
 731. (38242). Phone 1700. Paris Bcstg Co. (acq
 1951). See Robinson Stns.
 Rep: Webb; Beaver.
 J. Kenneth Marston, gen mgr; Joe P. VanDyke,
 stn mgr; T. Dan Steele, sls mgr; Don Somerville,
 chief engr.

PULASKI (615) Giles county

WKSR May 6, 1947: 1420 kc; 1 kw, DA-N. 104
 South Second St. (38478). 363-2505. Richland
 Bcstg Co. (acq 1-1-63).
 Net: ABC. Rep: Clark; Southeastern Key Mkt.
 George M. Martin Jr., gen mgr & news dir;
 Mrs. Alene Cane, coml mgr; Nathan P. Street,
 prog dir; Charles-Dowery, prom mgr; Bob Flem-
 ing, chief engr.

RIPLEY, Lauderdale county

WTRB Dec 11, 1954: 1570 kc; 1 kw-D. Box
 110. (38063). Phone 1060. Lauderdale Bcstg
 Co. (acq 11-13-57).
 John L. Stewart, gen mgr; Donald E. Paris,
 chief engr.

ROCKWOOD (615) Roane county

WRKH May 12, 1957: 580 kc; 1 kw-D. Box 89.
 (37854). 354-0911. Dick Holloway Enterprises
 (acq 3-1-62).
 Net: Keystone.
 Richard W. Holloway, owner & gen mgr; Don
 F. Kesler, prog dir; Bruce Burgess, chief engr.

ROGERSVILLE, Hawkins county

WRGS Aug 20, 1954: 1370 kc; 1 kw-D. Burem
 Road (37857). 456-7491. WRGS Inc.
 Rep: Hopewell.
 John E. Beal, pres & gen mgr; Philip Beal,
 coml mgr; Harry M. Beal, prog dir; Fred A. Berry,
 news dir & chief engr.

SAVANNAH, Hardin county

WORM June 29, 1956: 1010 kc; 250 w-D. Box
 312. (38372). Phone 4981. Savannah Bcstg
 Service Inc. (acq 8-1-57).
 Net: Keystone. Rep: Beaver.
 Neal B. Bunn, vp & gen mgr; Loyd Stricklin,
 coml mgr; Mel Carnel, prog dir; Robert Gilkey,
 prom mgr; John Kupsky, news dir; Wesley Jack-
 son, chief engr.

SEVIERVILLE (615) Sevier county

WSEV April 23, 1955: 930 kc; 5 kw-D. Box
 192. (37862). 453-2844. Smoky Mountain Bcstg
 Corp.
WSEV-FM Feb 3, 1961: 102.1 mc; 22 kw. Ant
 170 ft. Stereo. Prog separate from WSEV.

SHELBYVILLE (615) Bedford county

WHAL 1946: 1400 kc; 1 kw-D, 250 w-N. Box
 696. (37160). 684-1400. Shelbyville Bcstg Co.
 G. Freeman Fly, pres; R. A. Davidson, vp, gen
 mgr; Charlie Christian, coml mgr; Joe Overton,
 prog dir; Bill Sneed, news dir & chief engr.
WHAL-FM May 1, 1962: 102.9 mc; 29 kw. Ant
 510 ft. Dup WHAL.
WLIJ Dec 2, 1959: 1580 kc; 1 kw-D. Box 110.
 (37160). 684-1514. Arthur Wilkerson (acq 10-21-
 59). See Wilkerson Stns.
 Arthur Wilkerson, gen mgr.

SMITHVILLE (615) DeKalb county

WJLE April 11, 1964: 1480 kc; 1 kw-D. Route
 1. (37166). 595-1779. Center Hill Bcstg Corp.
 Gene Vanatta, pres; Aaron Durham, gen & coml
 mgr; Tony Glenn Rast, prog dir; James A. Dear-

man, prom mgr; Tommy Miller, news dir; Alvin
 Byars, chief engr.

SOUTH PITTSBURG (615) Marion county

WEPG July 9, 1954: 910 kc; 500 w-D. Box 8.
 (37380). Temple 7-6185. Marion County Bcstg
 Co. (acq 8-1-58).

SPARTA, White county

WSMT April 26, 1953: 1050 kc; 1 kw-D. Box
 390. (38583). 836-3714. Sparta Bcstg Co.
 Sam J. Albritton, pres; Martha L. Albritton,
 gen mgr; Van L. Slack, coml mgr; Ivy O. Hillis,
 prog dir; Bill Passons, news dir; Gordon L.
 Moore, chief engr.

WSMT-FM not on air, target date unknown:
 105.5 mc; 3 kw. Ant 36 ft.

SPRINGFIELD (615) Robertson county

WDBL July 24, 1950: 1590 kc; 1 kw-D. Beau-
 tiful Signal Hill (37172). 384-5541. Springfield
 Bcstg Co.
 Net: Keystone.
 W. N. Locke, pres & gen mgr; Bill Gray, coml
 mgr; Douglas Dickens, prog dir; Mrs. Hoyt Bell,
 prom mgr; Johnny Vise, news dir; Don Anderson,
 chief engr.

WDBL-FM Aug 31, 1964: 94.3 mc; 3 kw. Ant
 215 ft. Dup WDBL 65%.

SWEETWATER, Monroe county

WDEH 1955: 800 kc; 1 kw-D, Box 182. (37874).
 Phone 5025. William M. Bryan (acq 10-15-58).

TAZEVELL (615) Claiborne county

WNIT July 1, 1960: 1250 kc; 500 w-D. Box
 95. (37879). Phone 2300. Claiborne Bcstg Co.

TULLAHOMA (615) Coffee county

WJIG Aug 1, 1947: 740 kc; 250 w-D. Box
 2139. (37388). 455-2607. Jordan Bcstg Co. (acq
 8-15-61).
 Spec progs: C&W 7 hrs wkly.
 E. B. Jordan, owner & gen mgr; Bonnie Man-
 gino, coml mgr; Bill Van Hook, prog dir; Mildred
 Brandon, prom mgr; Binns Jordan, news dir;
 Robert L. Carr, chief engr.
WJIG-FM July 1, 1962: 93.3 mc; 3.558 kw.
 Ant 290 ft. Dup WJIG 50%. Stereo.

UNION CITY (901) Obion county

WENK Oct 16, 1946: 1240 kc; 1 kw-D, 250
 w-N. Box 287. (38261). 885-1240. Union City
 Bcstg Co. Inc. See Robinson Stns.
 Net: Keystone; Dixie. Rep: Beaver.
 J. Kenneth Marston, gen mgr; E. B. Fritts, stn
 & coml mgr & prog dir; Charles Holland, chief
 engr.

WAVERLY, Humphreys county

WPHC Sept 17, 1963: 1540 kc; 1 kw-D, 500
 w-D. (CH). Box 368. (37185). 296-2456. Hum-
 phreys County Bcstg Co.
 Rep: Burns-Smith; Beaver. Spec progs: C&W,
 20 hrs wkly.
 R. M. McKay Jr., pres; Dean Bush, gen & coml
 mgr & chief engr; Will Luther, news dir.

WINCHESTER (615) Franklin county

WCDT March 8, 1945: 1340 kc; 1 kw-D, 250
 w-N. Box 1103. (37398). 967-2201. Franklin
 County Radio & Bcstg Co. Inc. (acq 8-1-56).
 Net: Keystone.
 Francis V. Frassrand, pres; Leonard M. Daw-
 son, gen & coml mgr; Bill N. Morris, prog dir;
 Earl C. Grover, chief engr.

WOODBURY (615) Cannon county

WBFJ Oct 1, 1963: 1540 kc; 500 w-D. Box 10.
 (37190). Cannon Bcstg Co. Inc.

ABERNATHY (806) Hale county
KWGN-FM July 15, 1964: 99.5 mc; 58 kw. Ant
 150 ft. Box N. (79311). 757-2800. Abernathy
 Bcstg Co.
 Spec prog: C&W 32 hrs wkly.
 Ray Stephens, gen mgr; Wes Youngblood, news
 dir; Wade Krizan, chief engr.

ABILENE (915) Taylor county
KCAD Aug 29, 1962: 1560 kc; 500 w-D. 109
 Westgate (79605). OWen 2-1188. Westgate
 Bcstg Co.
 Spec progs: C&W 50 hrs wkly.
 H. S. Higginbotham, pres; Slim Willett, gen
 mgr; Winston L. Moore, coml mgr; Virgil Terry,
 prog dir; Don Johnson, news dir; Bruce Camp-
 bell, chief engr.

KFMN (FM) April 30, 1961: 99.3 mc; 320 w.
 Ant 93 ft. 102 Pine St. ORchard 4-3632. Fine
 Music Enterprises Inc.
 Lowell G. Perry, pres; John Price, stn mgr &
 prog dir; Noble Harris, coml mgr; Norris Camp-
 bell, chief engr.
KNIT June 15, 1957: 1280 kc; 500 w-D. Box
 383. (79604). ORchard 4-7211. Key City Bcstrs
 Inc. See Junnell-Wiggins Stns.
 Rep: Savalli/Gates. Spec progs: C&W 16 hrs
 wkly.

Howard Barrett, pres; John A. Mingus Jr., gen
 mgr & prog dir; Forest Lane, coml & prom mgr;
 Lynn Taylor, news dir; John E. Turner, chief engr.
KRBC Oct 1, 1936: 1470 kc; 5 kw-D, 1 kw-N,
 DA-N. Box 178. (79604). OWen 2-4242. Radio
 Abilene Inc. (acq 7-1-63). See Abilene Radio &
 TV Stns.

Net: ABC. Rep: Eastman.
 Bill Fox, pres & gen mgr; Charles Olsen, natl
 sls mgr; Steve Ware, prog & news dir; Herman
 Ridgeway, chief engr.
KRBC-TV affil.
KWKC June 19, 1948: 1340 kc; 250 w (CP
 1 kw-D, 250 w-N). Box 2201. (79604). ORchard
 3-2545. Citizen's Bcstg Co.
 Net: MBS. Rep: Venard, Torbet & McConnell;
 Melville. Spec progs: Neg 3½ hrs wkly.

W. P. Wright, pres; A. C. Etter, gen & prom
 mgr; Ralph V. Fry, coml mgr; David L. Boyll, prog
 & news dir; James R. Grant, chief engr.
KWKC-FM Oct 15, 1964: 105.1 mc; 49 kw. Ant
 175 ft. Dup KWKC 20%. Stereo.

ALAMO HEIGHTS (512) Bexar county
KDRY: 1110 kc; 1 kw-D. National Enterprises
 Inc.

ALICE (512) Jim Wells county
KOPY 1947: 1070 kc; 1 kw, DA-N. Box 731.

TEXAS

(78332). MOhawk 4-4324. Norman Bldg. Corp. (acq 6-1-61).

Rep: Ochs; Tele-Radio TV Sales. Spec progs: Sp 4 hrs; C&W 14 hrs, both wkly.

L. L. Stewart, vp & gen mgr; Calvin P. Lee, chief engr.

ALPINE (915) Brewster county

KVLF February 1947: 1240 kc; 1 kw-D, 250 w-N. Box 779. (79831). Tennyson 7-2144. Big Bend Bcstrs.

Rep: Melville. Spec progs: Sp 6 hrs wkly. Gene Hendryx, pres & gen mgr; Bob Beal, prog dir.

ALVIN (713) Brazoria county

KMSC(FM) Oct 10, 1961: 102.1 mc; 3.2 kw. Ant 210 ft. (CP 100 kw. Ant 255 ft. Move to Clear Lake City, Tex.). Box 323. (77511). OL 8-2531. Alvin Bcstg Co. (acq 11-63).

E. B. Taylor, pres; Bill Shupert, gen mgr; Jeff Thompson, opns dir; Clarence Chaline, news dir; Jesse Simms, chief engr.

AMARILLO (806) Potter county

KBUY 1946: 1010 kc; 5 kw-D, 500 w-N, DA-2. Box 2828. (79105). DRake 2-6543. Radio KBUY Inc. (acq 10-1-60).

Rep: Broadcast Time Sales.

Harold A. Hulse, pres; Wm. P. McLaughlin, gen, coml & prom mgr; Al McKinley, prog & news dir; Ken Hightower, chief engr.

KFDA Aug 1, 1939: 1440 kc; 5 kw-D, 1 kw-N, DA-N. Box 128 (79105). DRake 4-1637. Lone Star Bcstg Co. (acq 1-1-58).

Net: ABC. Rep: Eastman.

Mrs. Louise M. Jordan, pres; Wes Ninemire, exec vp & gen mgr; Cy Fields, loc coml mgr; Herb Harding, prog dir; Charlie Broomhead, news dir; Jimmy Shelton, chief engr.

KGNC June 19, 1922: 710 kc; 10 kw, DA-2. 2000 N. Polk, Box 751. (79105). EVergreen 3-3321. TWX 806-376-5804. Plains Radio Bcstg Co. (acq 1935). See Nwspr.

Net: NBC. Rep: Venard, Torbet & McConnell. Roy Whittenburg, pres; Bob Watson, gen mgr; Schnozz Dunn, coml mgr; Dan Ammerman, prog dir; Barbara Walcher, prom mgr; Bob Izzard, news dir; Bill Torrey, chief engr.

KGNC-FM Dec 24, 1958: 93.1 mc; 14.1 kw. Ant 480 ft. Dup KGNC 5%.

KGNC-TV affil.

KIXZ June 1947: 940 kc; 5 kw-D, 1 kw-N, DA-2. Box 10004. Fleetwood 5-4477. Bcstg Assoc Inc. (Del.). (acq 7-1-64). See Sammons-Ruff Stns.

Rep: McGavren-Guild; Hollingbery.

Raymond Ruff, pres; Eddie Lane, gen mgr; Terry McRight, coml mgr; Tom Thacker, prog dir; Lee Butler, news dir; Jerry Hickman, chief engr.

KRAY Sept 15, 1955: 1360 kc; 500 w-D. Paramount Bldg. DRake 4-5235. Raymond D. Hollingsworth.

Net: MBS.

KVII-FM Aug 18, 1962: 94.1 mc; 5.3 kw. Ant 240 ft. Box 2345. (79105). DRake 6-7777. KCHO-FM Inc. See John B. Walton Jr. Stns.

KZIP March 1955: 1310 kc; 1 kw-D. Box 2273. (79105). DRake 4-3796. Panhandle Bcstg Co. See Dave Stone Stns.

ANDREWS (915) Andrews county

KACT Jan 12, 1955: 1360 kc; 1 kw-D. Box 308. (79714). Lambert 3-2845. KACT Radio Inc. (acq 1-1-59). See Formby Stns.

Net: Keystone.

Clint Formby, pres; Chris Clark, vp, gen & coml mgr; Marshall Formby, sec-treas; Jay Allan, prog dir & chief engr; George Wilhite, news dir.

ATHENS (214) Henderson county

KBUD May 17, 1948: 1410 kc; 1 kw-D. Box 309. (75751). ORchard 5-2277. Henderson County Bcstg Co.

Net: Keystone.

J. B. McNutt Jr., gen mgr & chief engr.

ATLANTA (214) Cass county

KALT Oct 18, 1950: 900 kc; 1 kw-D. Box 289. (75551). SWift 6-2817. Ark-La-Tex Bcstg Co.

Net: Keystone.

H. H. Wommack Jr., pres; David A. Wommack, gen mgr & chief engr; Alvis N. Dowd, coml mgr; George Wommack, prog dir.

AUSTIN (512) Travis county

KAZZ (FM) Oct 21, 1959: 95.5 mc; 840 w. Ant 64 ft. 1014 Perry Brooks Bldg. (78701). GReenwood 6-2642. Audioland Bcstg Co.

KHFI Aug 8, 1959: 970 kc; 1 kw-D, 908 W. 19th St. (78701). GReenwood 6-4611. Southwest Republic Corp. (acq 1964).

Rep: Groskin; Hamrick.

John R. Kingsbery, pres; Allen B. Heard, gen & coml mgr; Leonard P. Masters, prog dir; Rod-erick E. Kennedy, prom mgr; Douglas V. Fox, news dir; Alfred R. Beck, chief engr.

KHFI-FM March 25, 1956: 98.3 mc; 1 kw. Ant 36 ft.

KHFI-TV affil.

KNOW 1927: 1490 kc; 1 kw-D, 250 w-N. 520 Capital National Bank Bldg. (78701). GReenwood 2-6213. Pioneer Bcstg Co. (acq 6-1-49). See Wendell Mayes Stns.

Rep: Eastman.

Wendell Mayes, pres; Louis R. Cook, gen mgr; Harry Smith Jr., coml mgr; Dick Laine, prog dir; Herb Humphries, news dir; Dave Schmidt, chief engr.

KOKE Aug 12, 1958: 1370 kc; 1 kw-D. Box 96. (78761). Hickory 2-6771. Iva Lea Worley, administratrix of estate of David R. Worley. See Worley Stns.

Rep: Messina. Spec progs: Sp 12 hrs; C&W 89½ hrs, both wkly.

Ronald Rogers, gen & coml mgr; Max Gardner, prog dir; Stewart Bean, chief engr.

KTBC 1939: 590 kc; 5 kw-D, 1 kw-N, DA-N. Box 1155. (78764). GReenwood 2-2424. TWX AZ 74. Texas Bcstg Corp. (acq 1947). See Texas Bcstg Stns.

Net: CBS. Rep: Raymer.

A. W. Moursand and J. W. Bullion, trustees; J. C. Kellam, pres & gen mgr; O. P. (Bob) Bobbitt, stn mgr & gen sls mgr; Richard (Cactus) Pryor, prog dir; Paul Bolton, news dir; Ben Hearn, chief engr.

KTBC-FM: 93.7 mc; 94 kw. Ant 1057 ft. Same ownership as KTBC.

KTBC-TV affil.

*KUT-FM Nov 10, 1958: 90.7 mc; 4.1 kw. Ant 225 ft. Box 8038. (78712). GReenwood 8-6691. U. of Texas.

Robert F. Schenckan, gen mgr; N. W. Willett, chief engr.

KVET 1946: 1300 kc; 1 kw, DA-N. 113 W. 8th St. (78701). GReenwood 8-8521. Austin Bcstg Co.

Net: MBS. Rep: Venard, Torbet & McConnell. Spec progs: Neg 1 hr; Sp 12 hrs; C&W 25 hrs, all wkly.

Willard Deason, owner-mgr; James W. Dodd, sls mgr; Roy Greer, prog dir.

BALLINGER, Runnels county

KRUN August 1947: 1400 kc; 250 w, SH. Box 351. (76821). Phone 3151. Central West Bcstg Co. (acq 1-1-53).

Net: Keystone. Spec progs: Sp 2 hrs wkly.

R. F. McGarvey, gen mgr; V. D. Smith, coml mgr; W. E. Boggess, prog dir.

BAY CITY (713) Matagorda county

KIOX 1947: 1270 kc; 1 kw, DA-N. Box 1391. (77414). Clrcle 5-4642. Bay City Bcstg Co. See J. G. Long Stns.

Net: MBS; Keystone. Rep: Continental Radio. John G. Long, pres; James Buck, mgr.

BAYTOWN (713) Harris county

KWBA 1947: 1360 kc; 1 kw, DA-2. Box 419. (77521). 566-5531. Iva Lea Worley, administratrix

of estate of David Worley (acq 1-15-61). See Worley Stns.

Net: MBS. Rep: Melville.

Roy D. Worley, gen mgr; Travis (Corkey) Gary, coml mgr; Phil Wayne Ebensberger, prog & news dir; Joe Lad Macha, chief engr.

BEAUMONT (713) Jefferson county

KAYC 1938: 1450 kc; 1 kw-D, 250 w-N. Box 870. (77704). TErminAl 3-9421. Texas Coast Bcstrs of Beaumont Inc. (acq 6-1-62).

Rep: Katz.

David H. Morris, pres Ed Dittert, stn mgr & coml mgr; Chuck Dunaway, prog dir; Ross Allen, news dir; Jack Easterwood, chief engr.

KAYD (FM) 1948: 97.5 mc; 9.1 kw. Ant 360 ft. Programs separate from KAYC.

KHGM (FM) Sept 20, 1961: 95.1 mc; 3.1 kw. Ant 430 ft. Stereo. Box 1883. (77704). ROckwell 9-5445. Woodland Bcstg Co. (acq 3-8-62).

Rep: Good Music Broadcasters.

Gerald R. Procter, pres, gen mgr & chief engr; G. R. Harrower, coml mgr; Richard E. Ryler Jr., prog dir.

KJET July 1947: 1380 kc; 1 kw-D. Box 6067. (77705). VICTor 2-2210. KJET Inc. (acq 2-22-63).

Rep: Dore; Dora-Clayton. Spec progs: Neg 100%.

R. Thomas Gibson, pres; Ed Henry, gen mgr; Jim Saxon, coml mgr; William Brown, prog dir; Bill Carr, chief engr.

KLVI September 1925: 560 kc; 5 kw, DA-N. Box 5463. (77706). TErminAl 8-6191. TWX 713-838-6717. Radio Beaumont Inc. (acq 1-1-64).

Rep: Peters, Griffin, Woodward.

John H. Hicks Jr., pres & gen mgr; Ed Carroll, vp; Don Friedrich, vp & prog dir; Ralph Ridinger, sls mgr; Joe Holstead, news dir; Don Bullion, tech adviser & chief engr.

KTRM May 1, 1947: 990 kc; 1 kw, DA-1. Box 5425. (77706). TWInbrook 2-4990. KTRM Inc.

Net: ABC. Venard, Torbet & McConnell.

Jack Neil, bd chmn; John Neil, pres; Bill Neil, gen & coml mgr; Roy May, prog & news dir; Ben F. Hughes, chief engr.

BEEVILLE (512) Bee county

KIBL Oct 20, 1949: 1490 kc; 250 w. Box 700. (78102). FLeetwood 8-1490. Bee Bcstg Co. (acq 5-19-59).

Spec progs: Sp 45 hrs; C&W 21 hrs, both wkly.

John D. Rossi, owner & gen mgr; Al Velazquez, Spanish prog dir; Ed Tree, prom mgr; Arthur Purcell, news dir; H. E. Bertram, chief engr.

BELTON (817) Bell county

KTON Dec 1, 1961: 940 kc; 1 kw-D, DA. Box 240. (76513). WEbster 9-3738. Belton Bcstrs Inc.

Roy Sanderford, pres; John O'Brien, gen mgr; Carl Knelly, chief engr.

BIG LAKE (915) Reagan county

KBLT May 16, 1958: 1290 kc; 1 kw-D. Box 276. (76932). Phone 129. Permian Basin Bcstrs (acq 8-1-62).

Net: MBS; Golden Triangle. Spec progs: Ger 1 hr; Neg 8 hrs; C&W 35 hrs; all wkly.

Don Renault, owner, gen mgr & chief engr; Mrs. Rita Renault, asst mgr & prog dir.

BIG SPRING (915) Howard county

KBST Dec 23, 1936: 1490 kc; 1 kw-D, 250 w-N. Box 1632. (79721). AMherst 4-6391. Snider Corp. (acq 10-11-59).

Net: ABC. Rep: Savalli/Gates.

B. Winston Wrinkle, pres & gen mgr; Bob Bell, coml mgr; Bob S. Lewis, prog dir & news dir; Ted Davidson, chief engr.

*KBYG 1949: 1400 kc; 250 w. (CP 1 kw-D, 250 w-N). Box 1713. (79721). AMherst 4-4326. Big Spring Radio Inc. (acq 7-1-62). See Junnell-Wiggins Stns.

Net: NBC. Rep: Spot Time Sales; Bruen. Spec progs: Sp 3 hrs wkly.

William Jack Wallace, pres & gen mgr; Robert V. Rogers, coml mgr; Luther Kelley, prog dir; Jack Wallace, prom mgr; Del Kirby, news dir; Donald C. Smith, chief engr.

KFNE(FM) 95.3 mc; 780 w. Ant 300 ft. Box 1288. (79721). AMherst 4-6354. Anca Bcstg Co. See Walton Stns.

KHEM Sept 11, 1956: 1270 kc; 1 kw-D. Box 750. (79721). AMherst 4-2523. The Cobra Corp. (acq 1959).

Rep: Messina. Spec progs: Sp 2 hrs wkly. Bob Bradbury, gen mgr; Bill Birrell, coml mgr; Marilyn Fortson, prog dir; A. C. Balch, chief engr.

BONHAM (214) Fannin county

KFYN May 25, 1948: 1420 kc, 250 w-D. Box 32. (75418). JUstice 3-3151. Bon-Tex Radio (acq 11-3-60). See Dixie Stns.

BORGER (806) Hutchinson county

KBBB November 1957: 1600 kc; 500 w-D. Box 1478. (79006). BRowdway 3-7575. Weldon W. & Weldon E. Lewis (acq 2-1-62).

Net: MBS. Rep: Hopewell; Messina. Spec progs: C&W 22 hrs wkly.

Weldon W. Lewis, pres; Weldon E. Lewis, gen mgr & news dir; Bostic Wester, coml mgr; Allen Greer, prog dir; Almaree Weber, prom mgr; Jean McKinney, chief engr.

KHUZ Jan 10, 1947: 1490 kc; 250 w. Drawer L. (79007). Broadway 3-3744. North Plains Bcstg Inc. (acq. 7-9-63).

Andrew J. Roberts, pres; Jack Roberts, gen mgr & prog dir; Frank Childs, coml mgr; Larry Jolly, news dir; Pat Gilbreath, chief engr.

BOWIE (817) Montague county

KBAN May 29, 1959: 1410 kc; 500 w-D, DA. Box 1080. (76230). TRemont 2-2288. Bowie-Nocona Bcstg Co. (acq 5-61).

Net: Keystone. Rep: Eastman; Hopewell. Earle Fletcher, pres; Olie Carriker, gen mgr; William M. McCreary Jr., coml mgr; Jo Airington, prog dir; Jerry Lynn Hooser, news dir; Edwin Zoch, chief engr.

BRADY (915) McCulloch county

KNEL December 1935: 1490 kc; 250 w. Box 630. (76825). LYric 7-2346. Brady Bcstrs Inc. (acq 11-1-59).

BRECKENRIDGE (817) Stephens county

KSTB September 1947: 1430 kc; 1 kw-D. Miller Bldg. (76024). Hickman 9-3331. Breckenridge Radio Inc. (acq 4-1-63). See Junell-Wiggins Stns.

Net: Keystone. Rep: Bruen. Frank Junell, pres; Ernest E. Mark, gen & coml mgr; Jim Baker, prog dir; Sydney Winslow, prom mgr; Dick Fletcher, news dir & chief engr.

BRENHAM (713) Washington county

KWHI April 15, 1947: 1280 kc; 1 kw-D. Box 730. (77833). GReenfield 6-3655. Tom Whitehead Inc. (acq 5-1-62).

KWHI-FM not on air, target date unknown: 106.3 mc; 3 kw. Ant 130 ft.

BROWNFIELD, Terry county

KKUB August 1949: 1300 kc; 1 kw-D. Drawer 1032. (79316). 637-4531. Brownfield Radio Inc. (acq 7-8-64). See Junell-Wiggins Stns.

Rep: Bruen. Spec progs: Sp 30 hrs wkly. Dr. D. M. Wiggins, pres; Frank Junell, vp; George Atkinson, sec-treas; Robert C. (Bob) Sewell, gen mgr; Don Turner, prog dir; Glenn Weekly, news dir; Larry Chisholm, chief engr.

BROWNSVILLE (512) Cameron county

KBOR Feb 22, 1949: 1600 kc; 1 kw, DA-2. Box 472. (78521). Lincoln 2-5677. Brownsville Bcstg Co.

Rep: Hopewell; Clyde Melville. Spec progs: Sp, 20 hrs wkly.

Minor J. Wilson, pres, gen & coml mgr; Willis A. Wilson, sec-treas & chief engr; Lula Ward, prog dir; Hank Hollingsworth, news dir.

BROWNWOOD (915) Brown county

KBWD Aug 17, 1941: 1380 kc; 1 kw-D. 500 w-N. Box 513. (76802). MILton 5-2401. Brown County Bcstg Co. See Wendell Mayes Stns.

Net: MBS. Rep: Holman; Eastman. Wendell Mayes, pres; Bill Jamar, gen mgr & prog dir; Ken Schulze, coml mgr; Barbara E. Taylor, prom mgr; Bill Cole, news dir; Richard Osborne, chief engr.

KEAN 1953: 1240 kc; 1 kw-D, 250 w-N. Box 511 (76802). MILton 3-4456. KEAN Radio Corp. (acq 7-56).

Rep: Hopewell. Spec progs: Sp 1 hr; C&W 14 hrs; Neg 7 hrs, all wkly.

Miss Pat Farren Davidson, pres; Eddy Farren, vp & gen mgr; Bob Taylor, coml mgr; Riney Jordan, prog dir; Margot Semple, prom mgr; Robert Shrader, news dir; Fred Inman, chief engr.

***KHPC (FM)** Oct 15, 1959: 88.1 mc; 10 w. MILton 5-2601, ext 57. Howard Payne College. Spec progs: Fr ¾ hr wkly.

Dr. McDonald W. Held, gen mgr; Clarence W. McCord, prog dir; Dr. Fred W. Inman, chief engr.

BRYAN (713) Brazos county

KORA Sept 10, 1947: 1240 kc; 250 w. (CP for 1 kw-D, 250 w-N). Box 433. (77802). TAYlor 3-1240. Bryan Bcstg Co.

Net: ABC. Rep: CRC; Riley; Beaver. Spec prog: Neg 2 hrs wkly.

Mike Mistovich, pres, gen mgr & prog dir; Mary Jane Mistovich, vp & prom mgr; Jimmy Dorrell, loc sls mgr & news dir; D. C. Jones Jr., chief engr.

BURNET, Burnet county

KTSL Sept 1, 1963: 1340 kc; 250 w. Box 119. (78611). PL 6-2148. Land of Lakes Radio.

CAMERON (817) Milam county

KMIL September 1955: 1330 kc; 500 w-D. Box 832. (76520). OXFord 7-4634. Milam Bcstg Co. (acq 1-1-60).

CANYON (806) Randall county

KCAN May 8, 1962: 1550 kc; 1 kw-D. Box 507. (79015). OLive 5-2589. Randall County Bcstrs Inc.

Dan Tarpley, gen mgr; Royce A. Fortune, coml mgr; Don Clark, chief engr.

CARRIZO SPRINGS (512) Dimmit county

KBEN Aug 9, 1955: 1450 kc; 250 w, SH. 105 S. 5th St. (78834). TRemont 6-2210. Walter H. Herbert Jr. (acq 3-56).

Net: Keystone. Rep: Beaver. Spec progs: Sp 36½ hrs; C&W 15 hrs, both wkly.

Walter H. Herbert Jr., owner, gen mgr & chief engr; Noelia Martinez, prog & news dir; Ramon Montemayor, Spanish prom mgr.

CARTHAGE (214) Panola county

KGAS October 1955: 1590 kc; 1 kw-D. Box 955. (75633). OXFord 3-6668. Wells Bcstg Co. (acq 1-3-62).

CENTER (713) Shelby county

KDET Feb 22, 1949: 930 kc; 1 kw-D. 205 Austin St. (75935). LYric 8-3305. Center Bcstg Inc.

Net: MBS. Rep: Messina. Jack Bell, stn & coml mgr; Royce Luman, prog dir; Morris Stagner, chief engr.

CHILDRESS (817) Childress county

KCTY May 8, 1947: 1510 kc; 250 w-D. Box 272. (79201). WEbster 7-2563. Golden West Bcstg Co.

CLARKSVILLE (214) Red River county

KCAR April 27, 1955: 1350 kc; 500 w-D. Box 609. (75426). 427-2696. KCAR Inc. (acq 6-1-56).

Net: Keystone. Rep: Continental Radio; Clyde Melville. Spec progs: Neg 2 hrs; C&W 2 hrs wkly.

Maurice Wooley, pres; Paul H. Daniels, gen & coml mgr & chief engr.; LaRon Jennings, news dir & prom mgr.

CLEBURNE (817) Johnson county

KCLE April 1947: 1120 kc; 250 w-D. Box 871. (76031). MILton 5-6643. Jim Gordon Inc. (acq 4-1-60).

Jim Gordon, pres & gen mgr.

KCLE-FM April 1949: 94.9 mc; 6.35 kw. Ant 260 ft. Programs separate from KCLE.

CLEVELAND (713) Liberty county

KVLB Feb 5, 1954: 1410 kc; 500 w, DA-2. Box 487. (77327). LYric 2-3535. Stephen Van Sandler (acq 11-63).

Spec progs: C&W 12 hrs wkly. Stephen Van Sadler, pres & gen mgr; Harlene Sadler, prom mgr; Dan Heath, asst mgr & chief engr.

COLEMAN (915) Coleman county

KSTA Nov 1, 1947: 1000 kc; 250 w-D. Box 432. (76834). 625-5414. Coleman County Bcstrs. (acq 9-64).

Rep: Melville. Robert L. Griffis, gen & coml mgr; Don Register, prog dir; Hazel Griffis, prom mgr; Paul Hincey, news dir; J. D. Larson, chief engr.

COLLEGE STATION, Brazos county

WTAW Oct 7, 1922: 1150 kc; 1 kw-D. Box 3008, Bryan, Tex. (77802). VI 6-7788. Radio Bryan Inc. (acq 5-18-61).

Rep: Pearson. Spec progs: Czech ½ hr wkly. John H. Hicks Jr., pres; Rodger B. Watkins, gen mgr; Ben Toney, coml mgr; Jim Rankin, prog & news dir; Herbert A. M. Luther, chief engr.

WTAW-FM July 27, 1964: 92.1 mc; 3 kw. Ant 275 ft. Prog sep from WTAW.

COLORADO CITY (915) Mitchell county

KVMC June 16, 1950: 1320 kc; 1 kw-D. Box 990. (79512). RAndolph 8-3320. Colorado City Bcstg Co. (acq 8-1-51).

COMANCHE (817) Comanche county

KCOM April 1, 1962: 1550 kc; 250 w-D. Box 68. (76442). 356-2133. Radio Comanche.

Rep: Melville. Gilbert Webb, pres & gen mgr; Edmund L. Webb, news dir & prom mgr; R. F. Casteel, chief engr.

CONROE (713) Montgomery county

KMCO April 16, 1951: 900 kc; 500 w-D, DA. Box 165. (77301). PLeasant 6-4466. Montgomery County Bcstg Co.

KNRO-FM not on air, target date unknown: 106.9 mc; 29.07 kw. Ant 146 ft. Rigby Owen.

CORPUS CHRISTI (512) Nueces county

KANN (See Sinton, Tex.).

KCCT May 6, 1954: 1150 kc; 1 kw-D, DA. Box 5206. (78405). TULip 4-2426. International Radio Corp.

KCTA Oct 24, 1959: 1030 kc; 50 kw (L—SR Boston SS Corpus Christi). Box 898. (78403). TULip 4-3541. Bcstg Corp. of the Southwest (acq 10-24-59).

KEYS March 1941: 1440 kc; 1 kw-D, 500 w-N, DA-N. Box 1460. (78403). TULip 2-7411. Nueces Bcstg Co.

Rep: Avery-Knodel. Chas. W. Rossi, gen mgr; E. C. Stern Jr., coml mgr; Gordon Clark, prog dir; Charlie Brite, prom mgr; Bill Painter, news dir; Marc Parma, chief engr.

KMFM (FM) August 1957: 95.5 mc; 10 kw. Ant 290 ft. 843 Wilson Bldg. TULip 2-8263. Master Music Inc.

KRYS 1927: 1360 kc; Box 6218. (78411).

For explanation of listings see page B-3.

**KRLD
delivers**

**MORE
LISTENERS**

**than any single
station in the
southwest**

According to the Nielsen Coverage Survey '61, KRLD Radio is the NUMBER ONE station in the Southwest. To find out why you get MORE on KRLD see your Advertising Time Sales representative.

Clyde W. Rembert, President

Any audience measurement data used herein are estimates only, subject to errors and limitations inherent in indicated sources due to sample size and selection, and other methodological procedures. These estimates may or may not be accurate measures of the true audience.

**RADIO 1080
DALLAS**
WHERE THE ACTION IS!

KRLD
THE 50,000 WATT
VOICE OF TEXAS
CBS for Dallas-Ft. Worth market

Ulysses 2-7341. South Texas Bcstg Co. (acq 10-56).

Rep: Peters, Griffin, Woodward.
A. C. (Ace) Lloyd Jr., gen mgr; Joel Yowell, coml mgr; Tom Dycus, prom dir; Leo Burch, chief engr.

KSIX September 1947: 1230 kc; 1 kw-D, 250 w-N. Show Room Bldg. (78401). Tulip 4-1616. Corpus Christi Bcstg Co.

Net: CBS. Rep: Adv Time Sls.
Vann M. Kennedy, pres & gen mgr; Charles R. Manning, coml mgr; Eugene M. Looper, prog dir; Juliet K. Wright, news dir; Eric M. Beals, chief engr.

KZTV (TV) affil.
KUNO March 1950: 1400 kc; 250 w. Box 4286. Tulip 4-5203. KUNO Inc. (acq 3-1-50).

KZFM(FM) not on air, target date unknown: 95.5 mc; 10 kw. Ant 290 ft. Master Music Inc.

CORSICANA (214) Navarro county

KAND May 17, 1937: 1340 kc; 250 w. Box 959. (75111). TRemont 4-7421. Alto Inc. (acq 3-15-55). See Glasgow Stns.

Rep: Eastman.
R. E. Lee Glasgow, pres; Richard Parker, gen mgr; Perry Taylor, asst mgr.

CRANE (915) Crane county

KBSN Dec 1959: 970 kc; 1 kw-D. Box 1116. (79731). JOrdan 4-3202. Albert L. Crain (acq 5-1-61).

Net: Keystone. Rep: Beaver. Spec progs: Sp 9 hrs; C&W 50 hrs, both wkly.
Albert L. Crain, gen mgr-owner; Christine Crain, prog dir; Don Kinsey, prom mgr; Leo Reynolds, news dir.

CROCKETT (713) Houston county

KIVY Jan 19, 1950: 1290 kc; 500 w-D. Box 1109. (75835). KIngswood 4-2171. Pioneer Bcstg. Co.

CUERO (512) De Witt county

KCFH Oct 18, 1950: 1600 kc; 500 w-D. Box 128. (77954). CRestwood 5-3430. Cuero Bcstrs Inc. (acq 4-1-61).

Spec progs: Sp 6 hrs wkly.
Jim Farr, pres & gen mgr; Frank Notzon, coml mgr; Ed Duran, news dir; Doug Granberry, prog dir; Dave Schmidt, chief engr.

DALHART (806) Dallam county

KXIT 1948: 1410 kc; 500 w-D. Box 1350. (79022). 249-4747. Dalhart Bcstrs. (acq 7-55).

Robert J. Beller, pres, gen & coml mgr & chief engr; Leonard J. Beller, prog dir; James W. Rhoads Jr., news dir.

DALLAS (214) Dallas county

KBOX 1952: 1480 kc; 5 kw-D, 500 w-N, DA-2. Radio Park, Diamond 8-3800. KBOX Radio Stn (acq 7-14-58). See Balaban Stns.

Rep: Eastman.
John F. Box Jr., exec vp & mgng dir; Irene Runnels, asst to mgng dir; Alan Golden, sls mgr; Tom Murphy, opns dir; Dick Moore, news dir; William Wentzell, chief engr.

KBOX-FM 1964: 100.3 mc; 7.8 kw. Ant 185 ft. (CP 35 kw. Ant 200 ft.). Dup KBOX.

KIXL June 8, 1947: 1040 kc; 1 kw-D. 1401 S. Akard. (75215). Riverside 1-5016. Strauss Bcstg Co. (acq 5-1-64).

Robert S. Strauss, pres; Theodore H. Strauss, exec vp; Dan Hayslett, vp & gen mgr; Don Robinson, asst mgr; Harold Smith, prog dir; Ciate Holm, news dir; Bob E. Tripp, chief engr.

KIXL-FM 1947: 104.5 mc; 100 kw. Ant. 390 ft. Programs separate from KIXL. Stereo.

KLIF 1947: 1190 kc; 50 kw-D, 1 kw-N, DA-2. 2120 Commerce St. (75201). Riverside 7-9311. TWX DL-336. The McLendon Corp. See McLendon Stns.

Rep: Blair.
Gordon B. McLendon, pres; Charles F. Payne, vp & gen mgr; Al Lurie, sls mgr; Joe Long, news dir; Glenn Callison, chief engr.

KLIF-FM: 98.7 mc; 17 kw. Ant 130 ft. Dup KLIF.

KMAP (FM): 105.3 mc; 18.8 kw. Ant 120 ft. B123 Braniff Bldg. Fleetwood 2-2882. W. B. Carver.

Rep: Good Music Bcstrs.
W. B. Carver, owner & gen mgr; John L. Humphreys, coml mgr & chief engr; Bill Peters, prog dir.

*KNER (FM) Oct 10, 1955: 88.1 mc; 66 w. Ant 120 ft. Buckner Baptist Benevolences. Jack Bird, mgr.

KPCN (See Grand Prairie, Tex.).
KQRO (FM) Oct 15, 1960: 102.9 mc; 9.7 kw. Ant 200 ft. (CP 19.5 kw, ant 235 ft.). 311 Akard St. Multi-Casting Inc.

KRLD 1926: 1080 kc; 50 kw, DA-N. Herald Square. Riverside 2-6811. TWX DL 71. Times Herald Printing Co. See Nwspr.

Net: CBS. Rep: Adv Time Sls.
Clyde W. Rembert, pres.

KRLD-FM: 92.5 mc; 59 kw. Ant 1,680 ft. (CP 100 kw). Dup KRLD.
KRLD-TV affil.

KSKY Sept 30, 1941: 660 kc; 1 kw-D. Stoneleigh Hotel. Riverside 2-6193. Sky Bcstg Service. Spec progs: Czech ½ hr wkly.

A. L. Chilton, mgr-ptnr; F. Andrew Bell, gen mgr, prog & news dir; Morris M. Ming, chief engr.

KVIL (See Highland Park, Tex.).
*KVTT (FM) Jan 26, 1950: 91.7 mc; 780 w. Ant 135 ft. 1316 W. Commerce St. (75208). Riverside 8-6055. Texas Trade School.

H. C. Brown, pres.
WBAP (See Fort Worth, Tex.).
WFAA June 26, 1922: 570 kc; 5 kw, DA-2; 820 kc; 50 kw. S-WBAP Fort Worth. Young & Record Sts. (75202). Riverside 8-9631. TWX DLS 295.

A. H. Belo Corp. See Nwspr.
Net: ABC; NBC. Rep: Petry.

James M. Moroney Sr., chmn of bd; Mike Shapiro, gen mgr; Dan Hydrick, stn mgr; Norman H. Stewart, coml mgr; Bob Bruton, prog dir; Casey Cohlmlia, prom mgr; Tom Perryman, news dir; Jim W. Cooper, chief engr.

WFAA-FM 1961: 97.9 mc; 57 kw. Ant 1,680 ft. Dup WFAA.

WFAA-TV affil.
WRR 1920: 1310 kc; 5 kw, DA-N. Fair Park Station. (75226). TAYlor 3-6101. TWX ZR (Dallas). City of Dallas.

WRR-FM 1947: 101.1 mc; 68 kw. Ant 500 ft. Programs separate from WRR.

DEL RIO (512) Val Verde county

KDLK 1947: 1230 kc; 250 w. 405 Bedell Ave. (78840). 775-4646. Queen City Bcstg Co. (acq 7-17-61).

Rep: Messina. Spec progs: Sp 24 hrs wkly.
Jack R. Crosby, pres; Julius Sadowsky Jr., gen mgr; Rosamond White, coml mgr; Jack Meeks, stn & prom mgr; Danny McDuff, prog dir; Roy Herbolt, chief engr.

DENISON-SHERMAN, Grayson county

KDSX Sept 26, 1948: 950 kc; 500 w, DA-2. Box 331, Denison. (75021). Drawer D, Sherman. (75091). HOmestead 5-1600. (Denison), 892-8737 (Sherman). KDSX Inc.

Net: Keystone. Rep: Melville.
B. V. Hammond Jr., opns mgr (Denison); L. L. Hendrick, opns mgr (Sherman); Richard Wood (Sherman) & H. A. Mayes (Denison), coml mgrs; Richard Wood, news dir; Tom John, chief engr.

DENTON, Denton county

KDNT 1938: 1440 kc; 5 kw-D, 500 w-N, DA-N. Box 1006. (76202). 382-4144. Harwell V. Shepard.

Spec progs: Sp 1 hr wkly.

Harwell V. Shepard, gen mgr.
KDNT-FM: 106.1 mc; 3 kw. Ant 270 ft. (CP 100 kc. Ant 275 ft.). Prog sep except for news.

DENVER CITY (806) Yoakum county

KKAL Nov 30, 1961: 1580 kc; 250 w-D. Drawer KKK. (79323). 592-2503. Yoakum County Bcstg Co.

Claude Calvin McAdams, pres; Cal McAdams, gen mgr & chief engr.

DIBOLL (713) Angelina county

KSPL June 2, 1957: 1260 kc; 1 kw-D. Box 336. (75941). 829-5811. Arthur Temple Jr.

Net: East Texas.
 Arthur Temple Jr., owner; Mrs. Arthur Temple Jr., gen mgr; Mrs. Evelyn Lanyon, coml mgr; Nelda Gill, prog dir; Dehl Wright, prom mgr & news dir; Billy Christie, chief engr.

KSPL-FM June 29, 1960: 95.5 mc; 6 kw. Ant 455 ft. Dup KSPL 50%.

DIMMITT (806) Castro county

KDHN Dec. 22, 1963: 1470 kc; 500 w-D, DA. Box 1470. (79027). 647-3492. High Plains Bcstg Co.

Spec progs: Sp 10 hrs; C&W 40 hrs, both wkly.
 Jay Taylor, pres; Steve Taylor, vp; Johnnie Linn, gen & coml mgr & prog dir; Eugene S. Fennimore, chief engr.

DUMAS (806) Moore county

KDDD May 1, 1948: 800 kc; 250 w-D. Box 555. (79029). 935-4141. Dumas Bcstrs Inc. (acq 5-1-59).

KDDD-FM June 29, 1960: 95.3 mc; 680 w. Ant 260 ft. Dup KDDD daytime and programs separately night.

EAGLE PASS (512) Maverick county

KEPS July 11, 1957: 1270 kc; 1 kw-D. Box 1123 (78852). PProspect 3-4246. Eagle Pass Bcstrs Inc. (acq 8-1-64).

Net: Keystone; Texas Key. Spec progs: Sp 18 hrs; C&W 18 hrs. wkly.
 Al Kinsall, vp & gen mgr; Bill Schlotter, prog dir; Lillian Dela Garza, news dir; Juan R. Avalos, chief engr.

EASTLAND (817) Eastland county

KERC August 1953: 1590 kc; 500 w-D. Box 590. (76448). Main 9-2621. Eastland County Bcstg Co. (acq 6-1-61).

EDINBURG (512) Hidalgo county

KURV October 1947: 710 kc; 250 w, DA-N. Box 480. (78539). DUDley 3-2777. Magic Valley Radio Inc. (acq 10-15-60).

Spec progs: Sp 30 hrs; C&W 82 hrs wkly.
 Lloyd Hawkins, pres & gen mgr; Jim Champion, coml mgr; Hal Jefcoat, prog dir; Bob Dodson, news dir; Gene Edwards, chief engr.

EL CAMPO (713) Wharton county

KULP 1948: 1390 kc; 500 w-D. Box 1390. (77437). Lincoln 3-3303. TWX 713-543-6253. Wharton County Bcstg Co. See Nwspr.

Spec progs: Ger 1 hr; Neg 9 hrs; Sp 10 hrs; Czech 6 hrs wkly.
 Culp Krueger, pres; Chuck Schwartzkopf, stn & coml mgr, prog dir, prom mgr & news dir; Joe Miller, chief engr; Frank Shannon, asst sls mgr.

EL PASO (915) El Paso county

KELP June 1947: 920 kc; 1 kw-D, 500 w-N, DA-N. Box 9924. (79989). 4530 Delta St. Keystone 3-5911. TWX EP 43. Northern Pacific Corp. (acq 5-4-57).

Rep: Masla, Hix, Messina.
 Joseph Harris, chmn of bd; Norman Alexander, pres; Gene Roth, gen mgr; Dick Amundsen, coml mgr; Charlie Russell, prog dir; Richard Gancey,

news dir; Mike Gaglio, chief engr.
 KELP-TV affil.

KHEY 1947: 690 kc; 10 kw, DA-2. Box 4258. (79914). 755-7681. KHEY Bcstg Inc. (acq 10-59).
 Net: ABC. Rep: Venard, Torbet & McConnell. Spec progs: C&W 100%.

Nancy W. Sleighel, pres; John C. Lee, gen mgr; Bert Wahlen, coml mgr; Gene Guthrie, prog dir; Rod Matthews, chief engr.

KINT April 10, 1959: 1590 kc; 1 kw-D. 5300 El Paso Dr. (79905). 772-1486. Radio KINT Inc. See Colorado Network Stns.

Rep: Savalli/Gates. Spec progs: Ger ½ hr; C&W 96 hrs, both wkly.
 George Cory, pres; Joe Thompson, gen mgr; Ron Chrisco, prog dir; Louis Brown, chief engr.

KIZZ June 1958: 1150 kc; 1 kw-D. Box 10035. (79991). 772-5211; Sunland Bcstg Co. (acq 5-2-61).

Net: CBS.
 I. T. Cohen, pres, gen, coml & prom mgr; Doug Matthews, prog & news dir; Richard L. Cohen, chief engr.

KROD June 1, 1940: 600 kc; 5 kw, DA-N. Box 1799. (79949). KEystone 2-6551. TWX EP 44. Southwest States Inc. (acq 11-1-59). See Trigg-Vaughn Stns.

KROD-TV affil.
KSET Dec 3, 1949: 1340 kc; 250 w. Box 20,000. (79998). 532-4979. Rio Grande Bcstg Co.

Net: MBS.
 Fred T. Hervey, pres; Sam E. Pendleton, gen, coml & prom mgr, prog & news dir; Herb Rand, chief engr.

KSET-FM Nov 29, 1958: 94.7 mc; 3.3 kw. Ant 730 ft. Dup KSET.

Prestige #2
 IN MARKET
Radio for 
 El Paso and Juarez

Only 24 Hour Station in
 this International Market

Associated with over 150 Food Stores
 by ownership

CALL: Collect when buying El Paso Market
 area code 915 532-4979

K-SET AM & FM

KTSM Aug 22, 1929: 1380 kc; 5 kw-D; 500 w-N. 801 N. Oregon (79902). 532-5421. Tri-State Bcstg Co.

Net: NBC. Rep: Hollingsbery.
 Karl O. Wyler, pres; Karl O. Wyler Jr., exec vp-sls; Jack Rye, vp & stn mgr; Irv Prell, coml mgr; Jud Milton, prog dir; Art Davis, prom mgr; Ted Bender, news dir; Gus Gavalton, chief engr.

KTSM-FM June 11, 1962: 99.9 mc; 27 kw. Ant 1850 ft. Programs separate from KTSM.
 KTSM-TV affil.

***KVOF-FM** Sept 14, 1950: 88.5 mc; 10 w. 532-8921. Texas Western College of U. of Texas.
 Virgil C. Hicks, faculty supvr; Frank Jordan, chief engr.

FALFURRIAS (512) Brooks county

KPSO Jan 1, 1953: 1260 kc; 500 w-D. Box 307. (78355). FAirfax 5-2112. Bob Hicks Enterprises Ltd. (acq 11-1-55).

FARWELL (806) Parmer county

KZOL April 17, 1958: 1570 kc; 250 w-D. Box

458. (79325). 481-3319. G. D. Anderson (acq 2-10-63).

FLOYDADA (806) Floyd county

KFLD April 13, 1951: 900 kc; 250 w-D. Box 1006. (79235). YUkon 3-2841. West Texas Bcstrs Inc. See Formby Stns.

Net: Keystone. Rep: Continental Radio. Spec progs: Sp 10 hrs wkly.

B. A. Robertson, pres; Alma Holmes, gen mgr; Dwight Waldo, prog dir & prom mgr; Allen Fowler, news dir; B. K. Barker Jr., chief engr.

FORT STOCKTON (915) Pecos county

KFST May 8, 1954: 860 kc; 250 w-D. Box 1327. (79735). EDison 6-2228. KFST Inc. (acq 3-1-61).

Rep: Hopewell. Spec progs: Sp 12 hrs wkly.
 James W. Hawkins, pres, gen mgr, news dir & chief engr; George Reynolds, prog dir.

FORT WORTH (817) Tarrant county

KCUL 1946: 1540 kc; 50 kw-D, 1 kw-N, DA-2. Box 2049. (76101). WA 6-4606. Dalworth Bcstg Co. Inc. (acq 12-1-55).

Rep: Masla; Beaver. Spec progs: C&W 100%.
 Kurt A. Meer, pres & gen mgr; George Faulder, coml mgr; Bill Mack, prog dir; Jerry Parks, news dir; Bill Davis, chief engr.

KCUL-FM September 1964: 93.9 mc; 57 kw. Ant 430 ft. Dup KCUL 46%.

KFJZ 1922: 1270 kc; 5 kw, DA-1. 4801 W. Freeway. (76107). PErshing 7-6631. Texas State Network Inc. (acq 8-15-39). See Texas State Network Stns.

KFJZ-FM April 1959: 97.1 mc; 22 kw. Ant 730 ft. Same licensee as KFJZ.

KJIM Feb. 15, 1947: 870 kc; 250 w-D. Box 7321. (76111). EDison 6-7175. Trinity Bcstg Co. (acq 4-1-58).

For explanation of listings see page B-3.

What's new
 in radio audience
 measurement?

**Overnight
 radio surveys
 from ARB!**

AMERICAN RESEARCH BUREAU
 DIVISION OF G-E-I-R, INC.
 WASHINGTON 4320 Amphlett Road, Bethesda, Md., WE 5-2800
 NEW YORK 1 Rockefeller Plaza, New York 20, N.Y., JU 6-7733
 CHICAGO 1907 Tribune Tower, Chicago 11, Illinois, TE 467-5750
 LOS ANGELES 2480 W. Whittier Blvd. Montebello, Calif. RA 3-8836

TEXAS

Rep: Bolling.

W. C. Windsor Jr., pres; Cyld Haden Jr., gen mgr; Ed Keniff, natl coml mgr; Tom Van Vleck, loc sls mgr; Chester Lee Grubbs, prog dir & chief engr; Taylor Branch, news dir.

KJIM-FM April 10, 1962: 102.1 mc; 2.9 kw Ant 165 ft. Dup KJIM.

KNOK Dec 6, 1946: 970 kc; 1 kw-D. Box 7116, (76111). TErminAl 1-1278. KNOK Bcstg Co.

Rep: Howard. Spec progs: Neg 100%.

S. J. Hebrurn, pres & gen mgr; D. McClain, coml mgr; J. Thomas, prog dir; T. Morton, prom mgr; C. Pierce, news dir; E. Williams, chief engr.

KNOK-FM September 1964: 107.5 mc; 37 kw. Ant 215 ft. Dup KNOK 50%.

KTCU-FM Oct 5, 1964: 89.1 mc; 10 w. Texas Christian U. WALnut 6-2461. Texas Christian U. R. C. Norris, stn mgr; Dale Hughes, prog dir.

KXOL April 1947: 1360 kc; 5 kw-D, 1 kw-N, DA-N. 3004 W. Lancaster (76107). EDison 5-9511. KXOL Inc. (acq 7-55). See Wendell Mayes Stns. Rep: Eastman.

Wendell Mayes Sr., pres; Earle Fletcher, vp; Dick Osburn, coml mgr; Dale Drake, natl-regl sls mgr; Don Day, prog dir & prom mgr; Roy Eaton, news dir; John R. Crouse, chief engr.

KXOL-FM Dec 15, 1962: 99.5 mc; 20 kw. Ant 280 ft. Prog sep from KXOL. Jerry Hahn, mgr. Stereo.

WBAP May 2, 1922: 570 kc; 5 kw, DA-2; 820 kc; 50 kw, S-WFAA Dallas, Box 1780 (76101). JEFFerson 6-1981. TWX 817-891-8012. Carter Publications Inc. See Nwspr.

Net: ABC, NBC. Rep: Peters, Griffin & Woodward.

Amon Carter Jr., pres; J. Lee Johnson, III, vp; Roy Bacus, gen mgr; Herman Clark, coml mgr;

Harvey Bond, prog dir; Philip W. Wygant, prom dir; James A. Byron, news dir; Bob Etheredge, farm dir; Rupert Bogan, dir of engr.

WBAP-FM March 8, 1949: 96.3 mc; 52 kw. Ant 475 ft. (CP 88 kw. Ant 1440 ft.). Prog sep from WBAP. Stereo. WBAP-TV affil.

FREDERICKSBURG, Gillespie county

KNAF November 1947: 910 kc; 1 kw-D. Box 311. (78624). WYdon 7-2300. Gillespie Bcstg Co.

FREEPORT, Brazoria county

KBRZ October 1952: 1460 kc; 500 w-D. Box 2077. (77541). BELmont 3-2655. Radio Brazosport Inc. (acq 5-16-59).

Spec progs: C&W 12 hrs wkly. Jim Hairgrove, pres & coml mgr; Jim Fridle; prog dir; Jim Robinson, news dir; Bill Nutter, chief engr.

GAINESVILLE, Cooke county

KGAF 1947: 1580 kc; 250 w-D. Box 368. (76240). HOWard 5-5546. Gainesville Bcstg Co. See Nwspr.

Net: Texas State Network. Joe M. Leonard Sr., pres; Joe M. Leonard Jr., gen mgr; Earl Leonard, coml mgr; Jim Shelton, prom mgr; J. O. Miller, chief engr.

KGAF-FM 1958: 94.5 mc; 30 kw. Ant 230 ft. Dup KGAF 50%.

GALVESTON, Galveston county

KGBC May 1947: 1540 kc; 1 kw-D, 250 w-N, DA-N. Box 1138. (77551). SHerwood 4-4567. Galveston Bcstg Co.

Net: ABC. Rep: Savalli/Gates. Spec progs: Neg 27 hrs; Sp 7 hrs, both wkly.

Mrs. James W. (Lenore) Bradner Jr., pres; George D. (Steve) Cowan, vp & gen mgr; Larry Henderson, coml mgr; Hank Henderson, prog dir; Jim Curran, news dir; Luke Stripling, chief engr.

KGBC-FM not on air, target date unknown: 106.5 mc; 26 kw. Ant 195 ft.

KILE 1922: 1400 kc; 250 w. 6002 Broadway. (77552). SHerwood 4-3666. Galveston Radio Inc. (acq 9-1-63). See Junell-Wiggins Stns.

GEORGETOWN, Williamson county

KGTN Dec 8, 1962: 1530 kc; 1 kw-D. Box 100. (78626). UNderwood 3-3911. Georgetown Bcstg Co.

Spec progs: Sp 6 hrs; C&W 10 hrs, both wkly. Drew Ballard, gen & coml mgr; Bill Springer, prog dir; Lewis Walker, news dir; Bob Sitman, chief engr.

GLADEWATER, Gregg county

KEES 1949: 1430 kc; 1 kw-D. Box 1426. (75647). Phone 2181. Gemini Enterprises (acq 7-29-63).

GONZALES, Gonzales county

KCTI Dec 17, 1947: 1450 kc; 250 w. Box 158. (78629). 672-3631. Gonzales Bcstg Co.

Spec progs: Neg 1¼ hrs; Sp 5½ hrs; C&W 21¼ hrs, all wkly. Lawrence M. Walshak, gen mgr; Frank Sievers, news dir; Frank Wilson Jr., coml mgr & chief engr.

GRAHAM (817) Young county

KSWA 1948: 1330 kc; 500 w-D. Box 1050. (76046). LINcoln 9-1130. KSWA Inc. (acq 8-1-64). Lon H. Williams, vp & gen mgr; James M.



MISS TEXAS, SHARON McCAULEY

...I listen to WBAP Radio Alive
in Fort Worth-Dallas

but when I'm watching TV,
it's WBAP-TV Channel 5.



WBAP
AM • FM • TV

NBC - ABC

FORT WORTH - DALLAS

PETERS, GRIFFIN, WOODWARD, INC.
National Representatives

Jones, prog dir & chief engr.

GRAND PRAIRIE (214) Dallas county

KPCN Aug 1, 1957: 730 kc; 500 w-D, DA. Box 866. (75051). EMerson 3-2827. Radio KPCN Inc. (acq 5-19-62).

Spec progs: C&W 100%.

Giles E. Miller, pres & gen mgr; Harold A. Hulse, vp & asst gen mgr.

GREENVILLE (214) Hunt county

KGVL March 26, 1946: 1400 kc; 250 w. 1400 Wolfe City Drive. (75401). GLadstone 5-1400. Radio Station KGVL Inc.

HAMILTON (817) Hamilton county

KCLW May 22, 1948: 900 kc; 250 w-D. Box 592. (76531). DUDley 6-5259. San Jacinto Bcstg Co. (acq 10-1-61).

Net: Keystone. Rep: Melville. Spec progs: C&W 30 hrs wkly.

Frank J. Hedrick, pres, gen mgr & prog dir; William C. Bennett Jr., asst mgr; coml & prom mgr & news dir; Errol R. Coker Jr., chief engr.

HARLINGEN (512) Cameron county

KGBT 1941: 1530 kc; 50 kw-D (DA-CH), 10 kw-N, DA-N. Box 711. (78551). GARfield 3-3910. TWX 512-423-8990. Harbenito Radio Corp.

Net: CBS. Rep: O'Connell. Spec progs: Sp 4 3/4 hrs wkly.

McHenry Tichenor Sr., pres; Otis Shumate, vp & gen mgr; Lloyd Elliott, retail sls mgr; Willie Harris, natl sls mgr & prom mgr; Bob Lewis, prog dir; Frank Sullivan, news dir; Jim Mattison, chief engr.

KELT(FM) January 1960: 94.5 mc; 2.7 kw. Ant 700 ft. Same licensee as KGBT.

KGBT-TV affil.

HENDERSON, Rusk county

KGRI September 1947: 1000 kc; 250 w-D. Box 311. (75652). Phone 4528. Henderson Bcstg Corp. (acq 7-1-59).

Rep: Messina.

Jim Reeves, pres; Tom Perryman, gen mgr.

KGRI-FM not on air, target date unknown: 100.1 mc; 3 kw. Ant 300 ft. Same permittee as KGRI.

KWRD March 17, 1956: 1470 kc; 500 w-D. Box 219. (75652). Phone 2324. Wes Dean & Co.

Wes Dean, pres; Helen Dean, coml mgr; Pat Endsley, news dir; Lynn Roy, chief engr.

HEREFORD (806) Deaf Smith county

KPAN August 1948: 860 kc; 250 w-D. Drawer 472. (79045). EMerson 4-1860. KPAN Bcstrs. See Formby Stations.

Spec progs: Sp 8 hrs wkly.

Clint Formby, ptrn & gen mgr; Roy Faubion, coml mgr & prog dir; Don Chaney, prom mgr; Darrell Rose, news dir; Robert Rott, chief engr.

HIGHLAND PARK (214) Dallas county

KVIL March 1, 1960: 1150 kc; 1 kw-D, DA. 4152 Mockingbird Lane, Dallas, (75205). LAke-side 6-8666. University Advertising Co.

John J. Coyle, pres & gen mgr; Jack Howard, stn mgr; Joe Wolfman, coml mgr; Dillard Carrera, prog dir; Gordon Vaughn, chief engr.

KVIL-FM Aug 14, 1961: 103.7 mc; 119 kw. Ant 390 ft. (CP 100 kw, horiz, 66 kw vert. Ant 1549 ft.) Dup KVIL 50%. Stereo.

HILLSBORO (817) Hill county

KHBR May 21, 1948: 1560 kc; 250 w-D. Box 317. (76645). JU 2-3431. KHBR Radio Inc. (acq 7-1-59).

KHBR-FM Oct 20, 1959: 102.5 mc; 3.2 kw; Ant 155 ft. Programs separate from KHBR.

HOUSTON (713) Harris county

KBNO(FM) 1960: 93.7 mc; 18 kw. Ant 470 ft. Gulf Bldg. CA8-8241. Independent Music Bcstrs.

KCOH 1948: 1430 kc; 1 kw-D. 5011 Alameda. Capitol 4-1888. Call of Houston Inc.

KFMK (FM) January 1958: 97.9 mc; 10.5 kw. Ant 235 ft. Stereo. 1900 Medical Towers Bldg., JACKson 6-4764. James R. Corry.

James R. Corry, pres & gen mgr; Agnes M. Mathern, stn mgr.

KHCB-FM 105.7 mc; 31 kw. Ant 300 ft. 126 Alameda. ID 3-4533. Houston Christian Bcstrs.

KHUL (FM) Oct 4, 1959: 95.7 mc; 15.5 kw. Ant 235 ft. Box 8425. (77004). RIVERSide 8-2050. Nor-Temp Bcstg Corp. (acq 2-23-63).

Charles Temple, pres; Ted Norman, vp; Lee Wilder, gen mgr; Jim Carola, prog dir; Ned Triplet, sls mgr; Troy Stephens, news dir; Al Lev-erick, chief engr.

KIKK (See Pasadena, Tex.).

KILT May 1947: 610 kc; 5 kw, DA-2. 500 Lovett Blvd., (77006). JACKson 6-3461. Mc-Lendon Corp. (acq 5-1-57). See McLendon Stns.

Rep: Blair.

Gordon B. McLendon, pres; Bill Weaver, gen

mgr; Dickie Rosenfield, coml mgr; Bob White, prog dir; Thom Beck, news dir; Nanci Laird, prom mgr; Glenn Cook, chief engr.

KOST (FM) February 1962: 100.3 mc; 16.5 kw. Ant 215 ft. Dup KILT.

KLEF(FM) 1961: 94.5 mc; 45 kw. Ant 610 ft. Sterling Bldg. CA 8-8591. Apollo Bcstg Co. (acq 11-63). Stereo.

Ronald G. Schmidt, vp & gen mgr; Ainslie Bricker, sls mgr; Ray A. Landers, prog dir; Bert Adkins, chief engr.

KLVL (see Pasadena, Tex.).

KNUZ Feb 18, 1948: 1230 kc; 1 kw-D, 250 w-N. Box 188. (77001). JACKson 3-2581. Texas Coast Bcstrs Inc.

Rep: Katz.

David H. Morris, pres & gen mgr; Forrest H. Patton, coml mgr; Ken Grant, prog dir; Bill Jay, news dir; Ed Martin, chief engr.

KQUE (FM) Oct 4, 1960: 102.9 mc; 280 kw. Ant 540 ft. Programs separate from KNUZ. Stereo.

KODA July 31, 1961: 1010 kc; 1 kw-D, DA. 4808 San Felipe Rd., (77027). SUNset 2-2460. Taft Bcstg Co.

Net: ABC. Rep: Advertising Times Sales.

Paul E. Taft, pres; Martin Griffin, coml mgr; Don LeBlanc, prog dir; Joe Coffey, news dir; Ed Bates, chief engr.

KODA-FM Nov 9, 1958: 99.1 mc; 49 kw. Ant 550 ft. (CP 100 kw, horiz; 15 kw, vert. Ant 620 ft.) Prog sep from KODA. Stereo.

For explanation of listings see page B-3.

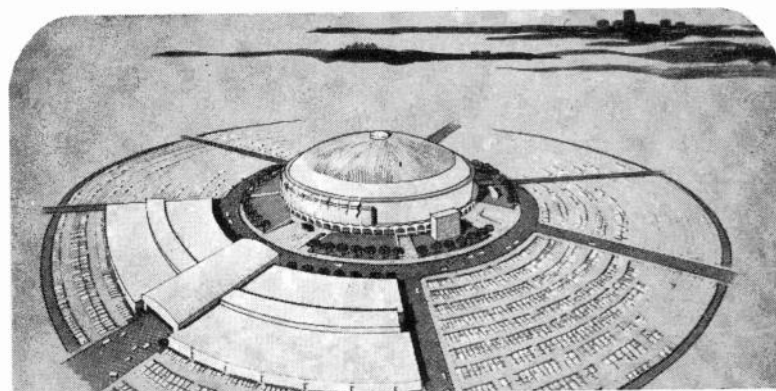

Houston's Harris County Domed Stadium, the world's first domed stadium, rises in the mid city area. A 20 story building can fit below the dome, and it will accommodate 70,000 people to watch football and baseball in air conditioned comfort.

**K•NUZ-K•Que-fm on top
of the fastest moving city
in the USA**

K•NUZ  **SOLD IN COMBINATION
WITH KAY-C, BEAUMONT**

THE KATZ AGENCY, INC. — NATIONAL REPRESENTATIVE
IN HOUSTON. CALL DAVE MORRIS • JACKSON 3-2581

TEXAS

KPRC 1925: 950 kc; 5 kw, DA-N. Box 2222, (77001). Madison 3-9271. TWX 713-571-3084. Houston Post Co. See Nwspr.

Net: NBC; TQN. Rep: Petry.

Jack Harris, vp & gen mgr; Cleve Griffin, gen sis mgr; Glen Kensinger, opns dir; Kirt Harriss, prom mgr; Ray Miller, news dir; H. T. Wheeler, chief engr.

KPRC-TV affil.

KRBE (FM) Nov 8, 1959: 104.1 mc; 79 kw. Ant 310 ft. Stereo. 1400 Hermann Dr., (77004). Jackson 8-0000. Texas Fine Music Bcstrs. (acq 11-15-60).

Net: Market 1. Rep: Holmes.

Roland A. Baker, pres; R. Gil Bahr, gen mgr; Edith L. Baker, bus mgr; John Twine, coml mgr; Ray Hickman, spec prog dir; Raymond Norton, prog dir; Clyde Trevey, chief engr.

KTHT Oct 16, 1944: 790 kc; 5 kw, DA-2. 4005 Travis St. (77002). Jackson 3-5535. Winston-Salem Bcstg Co. (acq 3-14-61). See Winston-Salem Bcstg Stations.

Rep: Eastman.

James W. Coan, pres; Charles W. Brunt, vp & gen mgr; Deane Hardy, coml mgr; Bob Kelly, prog dir; Peggy Swann, prom mgr; Frank Boardman, news dir; Harold Jones, chief engr.

KTRH March 29, 1930: 740 kc; 50 kw, DA-2. Rice Hotel Annex. (77002). CApitol 7-4361. KTRH Bcstg Co. See Nwspr.

Net: CBS Rep: CBS Radio Spot Sales.

B. F. Orr, pres; Frank Stewart, gen mgr; Tom Jacobs, bus mgr; Kenneth Fairchild, dir of pub info; Thelma Schoettker, prom mgr; Lester A. Mullan, chief engr.

KTRH-FM 1947: 101.1 mc; 29.5 kw. Ant 470 ft. Dup KTRH.

KTRK (TV) affil.

***KUHF (FM)** Nov 6, 1950: 91.3 mc; 9.8 kw. Ant 320 ft. Communications Art Bldg., U. of Houston (77004). CApitol 0-0141. U. of Houston. Col. W. B. Bates, chmn bd of governors; Roy Barthald, gen mgr; Fred Smith, prog dir; O. C. Crossland, chief engr.

*KUHT (TV) affil.

KXYZ 1930: 1320 kc; 5 kw, DA-N. 1602 Fannin Bank Bldg. (77025). Riverside 8-2094. Radio Station KXYZ Inc. (acq 6-61).

Rep: McGavren-Guild.

Lester Kamin, pres; Jack G. Carnegie, vp & gen mgr; Milt Willis, prog dir; Dean Griffin, news dir; Norman N. Sartain, chief engr.

KXYZ-FM 1960: 96.5 mc; 15 kw. Ant 460 ft. Dup KXYZ.

KYOK 1947: 1590 kc; 5 kw, DA-N. 613 Preston. (77002). CApitol 7-3108. KYOK Inc. (acq 1-54). See The Paglin-Ray Stns.

Rep: Dore. Spec progs: Neg 100%.

Jules Paglin, pres; Joseph R. Fife, vp & gen mgr; Joseph M. Fahey, coml mgr; Eric Goldmar, prog dir & prom mgr; Charles Harris, news dir; David Armstrong, chief engr.

NEW AM not on air, target date unknown: 1070 kc; 10 kw. Lake Huron Bcstg Corp.

HUNTSVILLE (713) Walker county

KSAM Nov 3, 1938: 1490 kc; 1 kw-D, 250 w-N. Box 312. (77340). GARfield 5-2651. Huntsville Bcstg Co. (acq 1-1-50).

Spec progs: Neg 3½ hrs; C&W 12 hrs; both wkly.

Jack Nichols, gen mgr, prog dir & chief engr; C. C. Springfield, coml mgr; I. J. Waldon, news dir.

JACKSONVILLE, Cherokee county

KEBE Jan 12, 1947: 1400 kc; 250 w. (CP 1 kw-D, 250 w-N). Box 1071. (75766). Phone 2211. Wells, Waller & Ballard (acq 11-25-58).

Net: MBS. Rep: Messina. Spec progs: C&W 18 hrs wkly.

William D. Waller, pres & gen mgr; John E. Ballard, coml mgr; Mervin H. Dawson, prog dir; W. Glen Goodwin, prom mgr; Ed Jolly, news dir; Brad Redfearn, chief engr.

JASPER (713) Jasper county

KTXJ April 1948: 1350 kc; 1 kw-D. Box 6090. (75951). Dudley 4-2544. Jasper Bcstg Service (acq 3-9-62).

Spec progs: Neg 6 hrs; C&W 6 hrs, both wkly. J. C. Howard, owner; A. W. Strong, gen mgr; Glen Dodson, chief engr.

KTXJ-FM November 1964: 102.3 mc; 2.9 kw. Ant 140 ft. Prog sep from KTXJ.

JUNCTION (915) Kimble county

KMBL 1953: 1450 kc; 250 w. Box 206. (76849). Hickman 6-2768. H. W. Bcstg Co. (acq 1958).

KENEDY-KARNES (512) Karnes county

KMAL November 1954: 990 kc; 250 w-D. Box 990. (78119). OLive 9-2990. The Camel Co.

KERMIT (915) Winkler county

KERB June 1950: 600 kc; 1kw-D, DA. Box 760. (79745). JUniper 6-3481. Radio Station KERB Inc. (acq 11-23-55).

Net: Keystone. Rep: Hopewell.

H. V. Brinson, pres & gen mgr; Jim Alexander, prog dir; Teddy Tidwell, chief engr.

KERRVILLE (512) Kerr county

KERV Nov 5, 1948: 1230 kc; 1 kw-D, 250 w-N. Box 791. (78028). Clearwater 8200. Kerrville Bcstg Co. (acq 1950).

Net: Keystone. Rep: Hopewell.

Albert F. Mason Jr., pres & gen mgr; Florence M. Mason, prog dir; Wanda Henderson, news dir; Clyde Jones, chief engr.

KILGORE, Gregg county

KOCA Dec 23, 1936: 1240 kc; 1 kw-D, 250 w-N. Box 989. (75662). Phone 2001. Radio Kilgore Inc. (acq 11-28-62).

Net: Keystone. Rep: Wells F. Bruen. Spec progs: Neg 12 hrs; C&W 6 hrs, both wkly. Bev. E. Brown, gen mgr;

KILLEEN (817) Bell county

KLEN July 4, 1955: 1050 kc; 250 w-D. Box 935. (76543). MErcury 4-3181. Highlite Bcstg Co.

Spec progs: Ger, Sp.

A. W. Stewart, pres & gen mgr.

KLEN-FM August 1961: 93.3 mc; 760 w. Ant 185 ft. Programs separate from KLEN.

KINGSVILLE (512) Kleberg county

KINE 1948: 1330 kc; 1 kw-D. Box 846 (78363). LYric 2-5211. Radio Station KINE Inc. (acq 1950).

Spec progs: Sp 15 hrs wkly. James H. Clement, pres; Ben A. Glusing, gen mgr; Andy Cook, stn mgr; James Bixler, coml mgr; Jennie Reed, prom mgr; R. T. Whitaker, chief engr.

LA GRANGE (713) Fayette county

KVLG June 27, 1959: 1570 kc; 250 w-D, DA. Box 569. (78945). 968-3173. Vernon R. Nunn (acq 2-18-62).

Net: Keystone. Spec progs: Ger ½ hr; C&W 18 hrs, both wkly.

Vernon R. Nunn, gen mgr; Lloyd Kolbe, coml mgr & news dir.

LAKE JACKSON, Brazoria county

KLJT(FM) not on air, target date unknown: 107.3 mc; 28 kw. Ant 180 ft. Texas Audio Electronics Co.

LAMESA, Dawson county

KPET May 21, 1947: 690 kc; 250 w. Box 30. (79331). Phone 2404. The Cobra Corp. (acq 1963).

Net: Keystone. Rep: Messina. Spec progs: Sp 7 hrs; C&W 4 hrs, both wkly.

Thomas E. Conner, pres; Walter Buckel, stn mgr & coml mgr; Robert E. Bradbury Jr., gen mgr; Joe Simmons, prog dir; Carl Cox, news dir; Marv Williams, chief engr.

KPET-FM November 1964: 100.3 mc; 25.5 kw. Ant 260 ft. Same ownership as KPET.

LAMPASAS (512) Lampasas county

KCYL 1948: 1450 kc; 250 w. Box 149. CHapel 2-3671. Lampasas Bcstg Corp. (acq 11-52).

LAREDO (512) Webb county

KGNS Aug 1961: 1300 kc; 500 w-D. Box 1378 (78041). RAndolph 3-7457. Southwestern Operating Co. See Reynolds Stns and Nwspr.

Rep: Venard, Torbet & McConnell. Spec progs: Sp, 20 hrs wkly.

Donald W. Reynolds, pres; Roy J. Bowman, gen mgr; Thos Sullivan, coml mgr; W. I. Simpson, chief engr.

KVOZ April 15, 1952: 1490 kc; 250 w. Box 1638, Stn I. (78041). RAndolph 3-4396. Border Bcstrs Inc.

Rep: Webb. Spec progs: Sp 15 hrs; C&W 10 hrs, both wkly.

E. J. Harpole, pres; Bill Harrell, vp & gen mgr; Dave Leyendecker, prog mgr; Buddy Little, news dir; Ernest Barton, Sp dir.

LEVELLAND, Hockley county

KLVT August 1949: 1230 kc; 250 w. (CP 1 kw-D, 250 w-N). Box 1230. 894-3134. Levelland Bcstrs. (acq 12-60). See Formby Stns.

Gene Stanley, gen & prom mgr; G. W. Patschke, coml mgr & chief engr; Travis Lillard, news dir.

LIBERTY (713) Liberty county

KFAZ Sept 1, 1959: 1050 kc; 250 w-D, DA. Box 939. FEderal 6-4411. Southeast Texas Bcstg Co.

LITTLEFIELD (806) Lamb count

KZZN 1947: 1490 kc; 250 w. Box 192. (79339). 385-4474. Gerald H. Sanders (acq 8-1-61).

Net: Keystone.

Gerald H. Sanders, gen mgr; Carl Beckum, coml mgr; Carl Robison, prog dir; Lee Burnett, prom mgr & news dir; Bruce Balfour, chief engr.

LIVINGSTON (713) Polk county

KETX June 28, 1957: 1440 kc; 5 kw-D. Box 111. (77351). FAculty 7-8916. Polk County Bcstg Co.

Harold J. Haley, pres; gen mgr, prog dir & chief engr; Peggy Haley, coml mgr; Charles McDonald, prom mgr; Larry Burleson, news dir.

KVLL October 1957: 1220 kc; 250 w-D. Box 1170. (77351). FAculty 7-4393. Trinity Valley Bcstg Co. (acq 6-9-60).

LONGVIEW (214) Gregg county

KFR0 1935: 1370 kc; 1 kw; DA-N. Drawer 792. (75603). PLaza 3-4461. Voice of Longview Inc. Rep: Donald Cooke.

James R. Curtis, pres.

KLUE 1948: 1280 kc; 1 kw-D. Box 1866. (75603). 758-4496. Radio Longview Inc. (acq 9-59).

Net: MBS; Keystone; Texas State. Rep: Masla; Melville; Beaver. Spec progs: Neg 16 hrs wkly.

E. W. Mahone Jr., pres; H. A. Bridge Jr., vp & gen mgr; Lowell Wolfe, coml mgr; Dave Allen, prog dir; Jim Huit, news dir; Jim De Bruin, prom mgr; Chuck Wheeler, chief engr.

KLUE-FM March 3, 1963: 105.7 mc; 6.2 kw. Ant 300 ft. Dup KLUE 5%.



LUBBOCK (806) Lubbock county

KBFM (FM) Oct 12, 1958: 96.3 mc; 3.6 kw. Ant 275 ft. Stereo. 503 Great Plains Bldg. POrter 2-3424. Background Music Inc.

Jack W. Blankenship, pres & gen mgr; Charles D. Hutton, coml mgr, prog dir & chief engr.

KCBD May 14, 1947: 1590 kc; 1 kw, DA-2. Box 1507. (79408). SHERwood 4-1414. TWX 806-747-3893. Bryant Radio & Television Inc. (acq 6-56).

Joe H. Bryant, pres & gen mgr; W. H. Shipley,

For explanation of listings see page B-3.

BUY KPRC!



The Hibernians of Houston have a ball every March 17 with Tim 'n Bob, shown here on either side of a City Councilman in their lead car. This community wearing of the green has made about nine other Houston radio stations green with envy, but Tim 'n Bob thought of it first about five years ago and the St. Patrick's Day Parade has been an annual Houston festival ever since, like the annual KPRC Valentines Day contest. These events are KPRC affairs all the way, part of the personality, like news and sports, that go to make up a great radio station.

HOUSTON DOES!



When Bill Calder blew into town Houston inherited a chronic cyclone. First thing Uncle Billy Earl did was to release a loud "Yeth Thirr!" and the formidable, 2,000 strong, Show Biz Army was born! At Billy's command they don straw hats and canes, line up behind their leader and attack! All of the campaigns are for fun and harmless, like the time early this year when The Show Biz Army invaded Colt Stadium, but they all end in victory for your sales force!

KPRC RADIO-HOUSTON, TEXAS

REPRESENTED NATIONALLY BY EDWARD PETRY & CO.

TEXAS

stn mgr; C. W. Ratliffe, news dir.
KCBD-TV affil.

KDAV Sept 19, 1953: 580 kc; 500 w-D, DA.
Box 270. (79408). SHERWOOD 4-4567. Western
Bcstg Co. See Dave Stone Stns.

Net: MBS. Rep: M. A. Sales; Brown. Spec
progs: C&W 100%.

D. P. Pinkston, owner; Hal Ragan, gen mgr;
Bill Jones, coml mgr; Neal Merritt, prog dir;
Clem Clements, chief engr.

KFYO September 1927: 890 kc; 5 kw-D, 1 kw-
N, DA-2. 914 Ave J. (79401). POrter 5-5567.
TWX 806-747-3836. Plains Radio Bcstg Co. (acq
4-8-36). See Nwspr.

Net: CBS. Rep: Venard, Torbet & McConnell.
Roy Whittenburg, pres; Gordon Thompson, gen
mgr; Jack Dale, coml mgr; Bob Nash, prog dir
& prom mgr; Kent Apple, news dir; Roger Hively,
chief engr.

KLBK Jan 1, 1955: 1340 kc; 250 w. Box 1559.
(79408). SHERWOOD 4-2345. Grayson Enterprises
Inc. (acq 11-1-61). See Grayson Enterprises Stns.
Rep: Advertising Time Sales.

Walter M. Windsor, exec vp & gen mgr; J.
Ralph Burgess, stn mgr; Charlie Pro, prog dir;
Ellis Posey, prom mgr; Duncan Ellison, news dir;
Elbert Shannon, chief engr.
KLBK-TV affil.

LLLL April 1953: 1460 kc; 1 kw-D. 2001 Great
Plains Bldg. POrter 3-1911. Corbin Bcstg Co.
(acq 5-1-58).

Rep: Melville. Spec progs: C&W 90 hrs wkly.
Glenn E. Corbin, ptnr, gen mgr & prog dir;
Larry W. Corbin, coml mgr; Neal (Moon) Mullins,
news dir.

KSEL Nov 1, 1946: 950 kc; 5 kw-D, 500 w-N,
DA-2. Box 1524. (79408). POrter 3-0484. Mc-
Alister Bcstg Corp. (acq 8-1-61).

Net: ABC. Rep: Eastman.
R. B. McAlister, pres; Bill B. McAlister, gen
mgr & prog dir; Lew Dee, coml mgr; Dee Wooten,
prom mgr; Paul R. Beane, news dir; Bob Pickett,
chief engr.

KSEL-FM: 93.7 mc; 30 kw. Ant 155 ft. Prog
sep from KSEL.

*KTX-FM April 1, 1961: 91.9 mc; 10 w.
Speech Dept., Texas Technological College.
(79409). POrter 2-8811, ext 2153. Texas Tech.
College.

Dr. Donald Sherriffs, radio dir; Nicky Redinger,
mgr; Bill Williams, prog dir.
KTX-FM-TV affil.

LUFKIN (713) Angelina county

KRBA May 1938: 1340 kc; 250 w. Box 1345.
(75901). NEptune 4-6661. Darrell E. Yates.

KTRE Dec 5, 1947: 1420 kc; 1 kw, DA-N.
Drawer 729. (75902). NEptune 4-7771. TWX
713-632-3107. Forest Capital Bcstg Co. See
Lucille Ross Buford Stns.

Net: MBS. Rep: Venard, Torbet & McConnell;
Melville.

Richman Lewin, pres & gen mgr; Royce Chris-
tenson, coml mgr; Bill Carter, prog dir; Mary
Ann Christopher, prom mgr; Allie Martin, news
dir; Fred Clinton Hill, chief engr.

KTRE-TV affil.

MARSHALL (214) Harrison county

KADO Oct 7, 1957: 1410 kc; 500 w-D, DA.
(75671). Box 961. WEBster 5-6789. Marshall
Bcstg Corp. (acq 7-29-59).

KMHT 1947: 1450 kc; 1 kw-D, 250 w-N. 2323
Jefferson Ave. (75670). 935-7826. Harrison
County Bcstg Co. (acq 1955).

Net: MBS; Texas State; Big-K. Rep: Masla;
Melville; Beaver. Spec progs: Neg 21 hrs wkly.
E. W. Mahone Jr., pres; H. A. Bridge Jr, vp
& gen mgr; Vinson L. Stevens, coml mgr; Good-
wynn Harris, prog dir; Bill Blanchard, news dir;
Jim Schumacher, chief engr.

McALLEN (512) Hidalgo county

KRIO 1947: 910 kc; 5 kw-D, 1 kw-N, DA-2.
500 E. Beaumont. (78501). MURray 6-5454. Texas

State Network Inc. (acq 1948). See Texas State
Network Stns.

Net: TSN. Rep: Eastman.
Gene L. Cagle, pres; Charles A. Morrill, gen
mgr; Ken Carter, prog dir; Frank Manuel, chief
engr.

McCAMEY (915) Upton county

KAMY March 18, 1954: 1450 kc; 250 w-SH.
Box 897. (79752). OLiver 2-4693. Upton Radio
(acq 9-20-63).

Net: MBS; Keystone. Spec progs: Ger 1 hr;
Neg 8 hrs; Sp 9 hrs; C&W 30 hrs, all wkly.
Don Renault, gen mgr & chief engr; Rita
Renault, prog dir; Manual Cardena, Sp. prog dir.

McKINNEY (214) Collin county

KMAE Sept 29, 1947: 1600 kc; 1 kw-D. 218
E. Virginia St. (75069). LInden 2-2651. McKinney
Air Enterprises Inc.

Spec progs: Sp 7 hrs; C&W 14 hrs, both wkly.
Geo. W. Smith Jr., pres, gen mgr & chief
engr; Mrs. Helen Denise Smith, treas & prog dir;
Wayne Farrar, news dir.

MERKEL, Taylor county

KWFA June 1, 1963: 1500 kc; 250 w-D. Box
5021 Abilene, Tex. (79605). ORchard 2-5451.
Taylor County Bcstg Co.

Net: Keystone.
J. Bartell LaRue, receiver & gen mgr; John
Curtis, coml mgr; Bobby Long, prog dir; Don
Cheshier, chief engr.

MEXIA (817) Limestone county

KBUS May 26, 1956: 1590 kc; 500 w-D. Box
227. (76667). GYpsy 6-3874. Limestone Bcstg
Inc. (acq 7-1-63).

MIDLAND (915) Midland county

KABH: 1510 kc; 500 w-D. Mid-Tex Bcstg Co.
KCRS Dec 20, 1935: 550 kc; 5 kw-D, 1 kw-N,
DA-2. Box 4607. (79701). OXFord 4-6603. Mid-
land Bcstg Co. (acq 8-1-57). See Wendell Mayes
Stns.

Net: MBS. Rep: Eastman.
Wendell Mayes, pres; Wendell Mayes Jr., vp
& gen mgr; J. Fred Perry, stn & coml mgr;
Parker Morell, prog dir; Dick Mahan, news dir;
Tom Yates, chief engr.

KJBC Aug 6, 1950: 1150 kc; 1 kw-D. South
Lamesa Rd. (79704). MUTual 4-5152. Hugh M.
McBeath (acq 7-7-64).

Net: Keystone. Spec progs: Sp 6 hrs wkly.
Hugh M. McBeath, gen mgr & chief engr; Keith
Ward, prom mgr & news dir.

KNFM (FM) Nov 2, 1959: 92.3 mc; 4.8 kw.
Ant 400 ft. (CP 50 kw. Ant 390 ft). 350 W. Ohio
St. (79704). MUTual 3-3878. Permian Bcstrs (acq
9-64).

Rudolph M. Rubin Jr., pres, gen mgr & chief
engr; Robert E. Good, coml & prom mgr; Michael
Fitz-Gerald prog dir; Max B. Lloyd news dir.

KWEL April 1957: 1600 kc; 1 kw-D. 1203 West
Wall. (79704). MUTual 2-4331. George H. Vaught
(acq 10-1-59).

MINEOLA (214) Wood county

KMOO Sept 12, 1963: 1510 kc; 250 w-D. Box
499. (75773). LOfan 9-3393. KMOO Inc. (acq
1964).

Spec progs: Neg ½ hr; C&W 7½ hrs, both
wkly.

J. A. Windham, gen mgr; Jeanne Dean, coml
mgr; Hamp Smith, prog dir; Bob Bickett, news
dir; Ted Bryan, chief engr.

MINERAL WELLS (817) Palo Pinto county

KORC 1946: 1140 kc; 250 w-D. Box 638.
(76067). FAirfax 5-3384. Action Bcstg Co. (acq
12-1-57).

MISSION (512) Hidalgo county

KIRT Feb 24, 1957: 1580 kc; 1 kw-D. Box 985.
(78572). JUSTice 5-1629. KIRT Inc. (acq 4-1-58).

Spec progs: Sp 50 hrs wkly.
Ray V. Jensen, pres; C. T. McKasson, gen mgr;
Edith S. Jensen, prog dir; Pierce Shikoski, news
dir; Marvin Wolf, chief engr.

MONAHANS (915) Ward county

KVKM March 17, 1947: 1330 kc; 5 kw-D, 1
kw-N, DA-N. Drawer K. (79756). WILson 3-3231.
TWX 915-943-4802. Monahans Bcstrs. See Wal-
ton Stns.

Net: MBS. Rep: Melville; Masla.
John B. Walton Jr., pres; J. Ross Rucker, gen
mgr; Ken Welch, coml mgr & prog dir; Ken
Carter, prom mgr; Bill Mitchell, news dir; A. C.
Martin, chief engr.
KVKM-TV affil.

MORTON (806) Cochran county

KRAN Dec 6, 1961: 1280 kc; 500 w-D. Box
487. (79346). 266-7221. Morton Bcstg Co.

Rep: Hopewell. Spec progs: Sp 30 hrs wkly.
Mike Barrett, pres; Dean Weatherly, gen &
coml mgr; Tommy Combs, prog dir; Jim Norris,
news dir; Harmon Springer, chief engr.

MOUNT PLEASANT (214) Titus county

KIMP October 1948: 960 kc; 1 kw-D. Box 990.
(75455). PArkview 4-4726. Mt. Pleasant Bcstg Co.
Net: Keystone.

Winston O. Ward, owner, gen & coml mgr;
Ruby Stanley, prog dir; Bob Howell, news dir;
Cliff Taylor, chief engr.

KIMP-FM: 96.1 mc; 3.1 kw. Ant 195 ft. (CP
100.7 mc; 54 kw. Ant 170 ft). Prog sep from
KIMP.

MULESHOE, Bailey county

KMUL July 26, 1956: 1380 kc; 1 kw-D. Box
1058. (79347). Phone 2730. Radio Station KMUL.
See Burroughs Stns.

NACOGDOCHES (713) Nacogdoches county

KEEE March 27, 1947: 1230 kc; 1 kw-D, 250
w-N. Box 1111. (75961). LOfan 4-4444. J. C.
Stallings (acq 11-1-58).

J. C. Stallings, pres & gen mgr; Bob Atherton,
coml mgr; Ken Carter, prog dir; Tom McLain,
prom mgr; Frank Haley, news dir; Jim Stallworth,
chief engr.

KSFA June 2, 1947: 860 kc; 1 kw-D. Box
848. (75961). LOfan 4-3723. Texas Bcstg Inc.
(acq 8-1-59).

Rep: Dore.
Bob Dunn, pres & gen mgr; Sarah Jane Moon,
sls & mdse; Basil Barbee, chief engr.

NAVASOTA (713) Grimes county

KWBC Sept 21, 1960: 1550 kc; 250 w-D. Box
751. (77868). 825-6484. Whitten Bcstg Co. See
Nwspr.

Robert H. Whitten, gen & coml mgr; Paul
Noack, sls rep; Pat Craddock, prog & news dir
& chief engr.

NEW BRAUNFELS (512) Comal county

KGNB April 1, 1950: 1420 kc; 1 kw-D. Box
593. (78131). MAdison 5-3443. Comal Bcstg Co.
See Nwspr.

Rep: Bruen.. Spec progs: Ger 4 hrs; Sp
9 hrs, both wkly.

Claude Scruggs, pres; Carl H. Skoog Jr., gen
mgr; Sidney Curless, sls mgr; Aaron Allen, prog
dir; R. J. Mott, news dir; Kelcy O'Neill, chief
engr.

ODESSA (915) Ector county

KCRM (See Crane, Tex.)

KECK Jan 29, 1947: 920 kc; 1 kw-D, 500 w-N,
DA-N. Box 1369. (79760). FEderal 2-5791. Radio
Industries Inc. (acq 1-1-61).

Rep: Webb; Melville
Mrs. Betty Nedow, pres, gen & coml mgr;
Sam Galloway, prog dir; Albert Nedow, news dir;
Don Runyon, chief engr.

*KOCV(FM) Jan 6, 1964: 91.3 mc; 10 w. Box
3752, Odessa College. FEderal 2-0171
Wally Jackson, faculty advisor.

KOSA Jan 20, 1947: 1230 kc; 250 w. (CP 1
kw-D, 250 w-N). Box 351. (79760). FEderal 2-4301.
Odessa Bcstg Co. See Trigg-Vaughn Stns.

KOSA-TV affil.
KOYL Sept 7, 1957: 1310 kc; 1 kw-D. 4000

Rasco Ave. (79762). EMerson 6-2801. Mid-Cities Bcstg Corp.

Spec progs: Neg 1 hr; Sp 6 hrs, both wkly.

Edward L. Roskelley, pres, mgr & chief engr.

KQIP (FM): 96.9 mc; 1.7 kw. Ant 195 ft. ABC Bank Bldg. FEderal 7-6262. Texas Bcstg Industries Inc.

Rep: FM Broadcasting System.

James F. McCubbin, pres; Roy A. Elsner, treas & gen mgr; Mari Nell Lynn, prog dir; Bill Moseley, prom mgr.

KRIG June 1946: 1410 kc; 1 kw. DA-N. Box 231. (79760). FEderal 2-6871. Auchinloss Bcstg Co. (acq 4-1-61).

Rep: Savalli/Gates.

B. C. Auchincloss, pres; Grady W. Jones, gen mgr; C. O. Spears, coml mgr; Bill Quinn, prog dir; Bob Mettler, chief engr.

KWMO (FM): 99.1 mc; 3.4 kw. Ant 135 ft. Audiomalfidelity.

ORANGE (713) Orange county

KOGT August 1947: 1600 kc; 1 kw, DA-N. Box 1329. (77631). TUxedo 3-4381. Sabine Area Bcstg Corp.

Net: Keystone. Rep: Melville. Spec progs: C&W 18 hrs wkly.

M. L. Jacobs, pres; Ed Lovelace, exec vp & gen mgr; Richard Corder, coml mgr; Linda Richardson, prog dir; Sharon Wallace, prom mgr; Hugh Smith, news dir; Bob Simmons, chief engr.

PALESTINE (214) Anderson county

KNET Jan 2, 1936: 1450 kc; 250 w. Box 649. (75801). 729-6078. Palestine Bcstg Corp. (acq 4-54).

Net: Texas State. Rep: Bruen. Spec prog: Neg 1½ hrs wkly.

Allen E. Vinson, pres & gen mgr; Austin Hotchkiss, coml mgr; Don Harris, news dir; Marvin Crain, chief engr.

PAMPA (806) Gray county

KHHH 1951: 1230 kc; 250 w. Box 1779. (79066). MOhawk 4-2551. Trend Bcstg Co.

KPDN April 1936: 1340 kc; 1 kw-D. 250 w-N. Hughes Bldg. (79066). MOhawk 4-7461. Top O' Texas Bcstg Co. (acq 9-52).

Net: MBS. Rep: Beckjordan; Messina.

Warren L. Hasse, owner & gen mgr; Ray Rodgers, coml mgr; Jim Terrell, prog dir; John Callarman, news dir; Dennis I. Dehn, chief engr.

PARIS (214) Lamar county

KFTV September 1950: 1250 kc; 500 w-D. 210 First National Bank Bldg. (75460). SUNset 4-6676. Lamar Bcstg Co. (acq 8-58).

Net: Keystone. Rep: Hopewell. Spec progs: Neg 6 hrs; C&W 12 hrs, both wkly.

James F. Hendrix, pres & gen mgr.

KPLT Nov 19, 1936: 1490 kc; 250 w. Box 235. (75461). SUNset 4-3311. KPLT Inc. (acq 9-60).

Rep: Savalli/Gates. Spec progs: C&W 6 hrs wkly.

Jeff D. Methven, pres, gen mgr & chief engr; Glenn D. Hammons, coml mgr & news dir; John I. Pieper, prog dir.

PASADENA, Harris county

KIKK October 1957: 650 kc; 250 w-D. Box 52009. Houston, Tex (77052). GREENwood 3-4433. Industrial Bcstg Co. (acq 10-1-58).

Rep: Masla; Messina. Spec progs: C&W 100%. Leroy J. Gloger, pres; Roy L. Lemons, stn mgr; Bill Mc Kay, coml mgr; Bill Bailey, prog dir; Virgil Galacia, prom mgr; Ben Baldwin, news dir; O. D. Stephens, chief engr.

KLVL May 5, 1950: 1480 kc; 1 kw-D. 500 w-N. DA-N. 2903 Canal St., Houston, Tex (77003). CApitol 5-3208. Felix H. Morales.

Rep: National Time Sales; Oakes. Spec progs: Sp 99½ hrs; Neg 9½ hrs; English 4 hrs, all wkly.

Felix H. Morales, mgr; Johnny P. Hernandez, sls mgr; Joe Morales, prom mgr & news dir; Charles R. Swanson, chief engr.

KLVL-FM August 1962: 92.5 mc; 15 kw. Ant 180 ft. Dup KLVL 50%.

PEARSALL (512) Frio county

KVWG Nov 3, 1962: 1280 kc; 500 w-D. Box 608 (78061). FEderal 4-3615. Winter Garden Bcstg Co.

Spec progs: Sp 14 hrs; C&W 30 hrs, both wkly.

Arthur McKinley, pres; Lee Anderson, gen & coml mgr, prog & news dir; Clyde McKinley Jr. chief engr.

PECOS, Reeves county

KIUN Oct 23, 1935: 1400 kc; 1 kw-D, 250 w-N. Box 469. (79772). HICKory 5-2497. KIUN Inc.

Net: Cactus State. Rep: Hopewell. Spec progs: Sp 7 hrs wkly.

Barney H. Hubbs, pres; Bill H. Hubbs, gen mgr; Dave Martin, stn mgr & news dir; Tommy Cowan, coml mgr; Bill Boyd, prog dir; Harry Boehnemann, chief engr.

PERRYTON (806) Ochiltree county

KEYE Nov 19, 1948: 1400 kc; 250 w. Box 630. (79070). 435-3151. Perryton Radio Inc. See Junell-Wiggins Stns.

Net: MBS. Rep: Melville. Spec progs: C&W 6¼ hrs wkly.

Dr. D. M. Wiggins, pres; Ken Roller, gen mgr & news dir; Bill Day, coml mgr & chief engr; Don Calvert, prom mgr.

PLAINVIEW (806) Hale county

***KHBL (FM)** 1952: 88.1 mc; 10 w. Wayland Baptist College.

KVOP Aug 22, 1944: 1400 kc; 250 w. (CP 1 kw-D, 250 w-N). Box 1071. (79073). CApitol 4-2771. KVOP Inc.

Net: Keystone.

W. J. Harpole, pres; Kermit Ashby, gen mgr; Tut Tawwater, stn mgr; Girard Fox, coml mgr; Jerry Fuller, prog dir; Chuck Martin, prom mgr & news dir; Hugh Smith, chief engr.

KPLA(FM) Aug 1, 1961: 97.3 mc; 3 kw. Ant 125 ft. Programs separate from KVOP.

PLEASANTON (512) Atascosa county

KBOP Feb 8, 1951: 1380 kc; 1 kw-D. Box 247. (78064). LOcust 9-4871. Atascosa Bcstg Co.

PORT ARTHUR (713) Jefferson county

KFMP (FM) June 27, 1959: 93.3 mc; 3.2 kw. Ant 190 ft. Box 430. (77641). YUkon 3-1606. Triangle Bcstg Co.

KOLE 1947: 1340 kc; 250 w. Box 1126. (77641). YUkon 2-9436. Radio Southwest Inc. (acq 8-1-59).

Rep: Masla; Messina; Brown. Spec progs: Fr 3 hrs; C&W 3 hrs, all wkly.

George Breeding, pres & gen mgr; Tommy Thompson, prog dir; Ray Kruger, news dir; Don Bullion, chief engr.

KPAC August 1934: 1250 kc; 5 kw-D, 1 kw-N, DA-N. Box 511. (77641). YUkon 5-7458; Port Arthur College.

KPAC-FM: 98.5 mc; 960 w. Ant 380 ft. Dup KPAC 100%.

KPAC-TV affil.

PORT LAVACA (512) Calhoun county

KGUL June 7, 1961: 1560 kc; 500 w-D. 213 N. Colorado. (77979). 524-2951. Lewis O. Seifert.

Spec progs: Sp 6 hrs wkly.

L. Dean Holford, gen mgr; Robert L. Starnes, chief engr.

PORT NECHES (713) Jefferson county

KPNG July 13, 1959: 1150 kc; 500 w-D, DA. 1402 Port Neches Ave. (77651). RAndolph 2-4323. Mid-County Radio.

POST (806) Garza county

KPOS September 1955: 1370 kc; 500 w-D. (CP 1 kw-D). Box 820. (79356). 495-2831. Garza

Bcstg Co. (acq 3-12-63).

Net: Keystone. Spec progs: C&W 12 hrs wkly. J. Dave Sanford, pres, gen & coml mgr; Linda Waldnup, prog dir; Billy G. Light, prom mgr & chief engr.

QUANAH, Hardeman county

KOLJ May 11, 1951: 1150 kc; 500 w-D. Box 589. (79252). MOntrorse 3-2572. Fay Neel Eggleston (acq 10-1-61).

RALLS, Crosby county

KCLR May 31, 1963: 1530 kc; 1 kw-D. Box 7. Phone 9391. KCLR Inc.

Galen O. Gilbert, pres; R. Phil Crenshaw, vp & gen mgr; Darrell Willis, news dir & chief engr.

RAYMONDVILLE (512) Willacy county

KSOX June 1, 1957: 1240 kc; 250 w. Box 1240. (78580). MURray 9-3333. Bob Hicks Enterprises Ltd. (acq 4-1-59).

Spec progs: Sp 27 hrs; C&W 18 hrs, both wkly.

Bob Hicks, pres & gen mgr; E. E. (Doc) Chasten, coml mgr; Dick Clark, prog dir; V. E. Robles, prom mgr; Charles Taylor, news dir; H. Gomez, chief engr.

RICHMOND, Fort Bend county

KFRD (See Rosenberg-Richmond, Tex).

ROBSTOWN, Nueces county

KROB Feb 22, 1963: 1510 kc; 500 w-D. Box 7085, Corpus Christi, Tex. (78415). TU 4-3601. Dr. George L. Gossage.

ROSENBERG-RICHMOND (713) Fort Bend county

KFRD Nov 15, 1948: 980 kc; 1 kw-D. Box 832. (77471). Northfield 2-3776. Fort Bend Bcstg Co.

Spec progs: Sp 12 hrs; Czech 7¼ hrs, both wkly.

Jean E. Junker, pres; W. J. Sloan Jr., gen mgr; George Thompson, coml mgr; Paul Collins, prog dir; Morgan Jeffreys, news dir; Frank Wood, chief engr.

RUSK (214) Cherokee county

KTLU 1955: 1580 kc; 500 w-D. Box 316. (75785). MUtual 3-2259. E. H. Whitehead, See Nwspr.

SAN ANGELO (915) Tom Green county

KGKL Dec 4, 1928: 960 kc; 5 kw-D, 1 kw-N, DA-N. Box 1878. (76901). 655-6715. Angelo Bcstg-Tcstg Inc. (acq 12-31-53).

Net: ABC; Texas State. Rep: Savalli/Gates.

Lewis O. Seibert, pres; Dave Gottshall, gen mgr; Leo Hudson, coml mgr; Sally Garvis, prog dir; Weldon Kidd, news dir; William B. Poteet, chief engr.

KPEP November 1954: 1420 kc; 1 kw-D. Box 1350. (76902). 655-8116. Western Bcstg Co. (acq 3-59). See Dave Stone Stns.

Reps: M. A. Sales; Messina; Brown. Spec progs: Sp 8 hrs; C&W 75 hrs, both wkly.

Bill Nicholson, gen mgr & news dir; Tom Mullins, coml mgr; Blackie Crawford, prom mgr; Johnny Crawford, chief engr.

KTEO 1947: 1340 kc; 250 w. Box 3094. (76902). 655-3131. Burkhart Bcstg Corp. (acq 5-20-59).

KWFR Nov 28, 1954: 1260 kc; 1 kw-D. Box 1269. (76902). 653-3387. Solar Bcstg Co.

Net: MBS. Reps: Spot Time Sales; Bruen.

Arthur R. Foster, pres; Walton A. Foster, gen mgr; Milton H. Dove, coml mgr & prog dir; Richard Sims, prom mgr; Richard Smith, news dir; Jim Rogers, chief engr.

KWLW(FM) not on air, target date unknown: 93.9 mc; 26.7 kw. Ant 156 ft. Techtronics Inc.

SAN ANTONIO (512) Bexar county

KAPE June 1960: 1480 kc; 500 w-D, DA. 608 E. Travis. (78205). CApitol 3-3877. Bexar Bcstg Inc. (acq 7-1-64).

Maxwell Marvin, pres & gen mgr; Larry James, prog dir; Bob Free, news dir; Lou Roney, chief engr.

For explanation of listings see page B-3.

TEXAS

KBAT 1926: 680 kc; 50 kw-D, 10 kw-N, DA-N. Box 2216. (78206). PErshing 6-4261. TWX SA 100. Texas Star Bcstg Co. (acq 1962).

Net: ABC; Big Four. Rep: Eastman.
Roy Hofheinz, pres; Hugh Cohn, gen mgr; Robert O. Magruder, stn mgr; Jim Ridgeway, prog dir; Bob Tisdale, news dir; Terrence O'Rourke, chief engr.

KBER Nov 13, 1961: 1150 kc; 1 kw-D, DA. KBER Square. Midway 8-1150. Kepo Bcstg Co.
Net: MBS. Spec progs: C&W 13 hrs wkly.
A. V. Bamford, pres & gen mgr; Dick Jones, chief engr.

KCOR February 1946: 1350 kc; 5 kw-D, 1 kw-N, DA-2. (CP 5 kw, DA-N). 111 Martinez St. (78204). CApiitol 5-2751. Inter-American Radio Inc. (acq 1-1-61).

KEEZ(FM) 1951: 97.3 mc; 63 kw. Ant 450 ft. 207 Tower Life Bldg. (78205). CApiitol 3-3004. Sound Distributors Inc.

Net: Market 1; Texas Key. Rep: Groskin.
Charles W. Balthrope, pres; Roy P. Rogers, gen mgr; Cliff Sanderford, coml mgr; Richard H. James, prog dir; Ray Hunt, news dir; Edwin L. Shook, chief engr.

KISS (FM) 1946: 99.5 mc; 12.9 kw. Ant 570 ft. Same licensee as KMAC. Programs separate.

KITE (See Terrell Hills, Tex).

KITY-FM February 1947: 92.9 mc; 19 kw. Ant 390 ft. (CP 100 kw). Box 2338. (78206). 226-5171. TWX 512-571-0863. Mission Bcstg Co. Stereo.

Rep: Frederick W. Smith.

KONO-AM-TV affil.

KMAC 1926: 630 kc; 5 kw, DA-2. KMAC Bldg. CApiitol 3-6211. Walmac Co. (acq 1933).

KMFM(FM) May 5, 1964: 96.1 mc; 30 kw. Ant 135 ft. 134 E. Agarita Ave. (78212). PErshing 2-7807. Harry Pennington Jr. Stereo.

Harry Pennington Jr., owner; Rosa Lee Pennington, gen mgr.

KONO January 1927: 860 kc; 5 kw-D, 1 kw-N, DA-N. Box 2338. (78206). 226-5171. TWX 512-571-0863. Mission Bcstg Co.

Rep: Katz.

Eugene J. Roth, chmn of bd; Jack Roth, pres & gen mgr; Harry Mooradian, coml mgr; Stan Richards, prog dir; Charles Stewart, prom mgr; John Wilson, news dir; George W. Ing, chief engr.
KONO-TV, KITY (FM) affil.

KTSA 1922: 550 kc; 5 kw, DA-N. 4050 Eisenhower Rd. (78218). Oldfield 5-5500. Sunshine Bcstg Co. (acq 1956). See McLendon Stns.

B. R. McLendon, chmn of bd; Gordon McLendon, pres; J. C. (Jim) Hamby, vp & gen mgr; Earl Hawthorne, sls mgr; Bruce Hathaway, prog dir; Jerry Moon, news dir; Coleman Barber, chief engr.

KUBO 1948: 1310 kc; 5 kw, DA-D. 518 W. Houston St. (78205). CApiitol 6-5254. Radio KIWW Inc. (acq 7-16-56).

Rep: Tele-Radio & TV Sales Inc.; Hernandez. Spec progs: Sp 100%.

Robert N. Pinkerton, pres; Hal Hughes, exec vp, gen & coml mgr; Juan Gattas, prog dir; Jose Barrios, news dir; William Ellis, chief engr.

KUKA Jan 1, 1953: 1250 kc; 1 kw-D. 501 W. Quincy St. (78212). CApiitol 5-5757. Por Favor Inc. (acq 6-1-61).

Rep: National Time Sales; Oaks; Carpenter. Spec prog: Sp 91 hrs wkly.

Alex Coe, pres & gen mgr; Norman Fischer, coml mgr; Gene Herrera, prog dir; Rodolpho Rocha, news dir; William Eggerton, chief engr.

WOAI September 1922: 1200 kc; 50 kw. Box 2641. (78206). CApiitol 7-4221. TWX 512-571-0920. Southland Industries Inc.

Net: NBC; TQN. Rep: Petry.

Hugh Half Jr., chmn of bd; James M. Gaines, pres & exec mgr; Rex Preis, vp & stn mgr; Barclay Russell, prog dir; Gene Crockett, opns mgr; Henry G. Howell, news dir; Charles L. Jeffers, vp & chief engr.

WOAI-TV affil.

SAN MARCOS (512) Hays county

KCNV 1948: 1470 kc; 250 w-D. Box 2150. (78666). EXport 2-3354. Central Bcstg Co. (acq 7-29-57).

Spec prog: Sp 19 hrs wkly.

Dr. Forrest L. Whan, pres; William C. Veidt, gen & coml mgr; David Jarrott, prog dir; Jerri Veidt, prom mgr; Bruce Smith, news dir; Clarence A. Swenson, chief engr.

SAN SABA (915) San Saba county

KBAL Dec 15, 1956: 1410 kc; 500 w-D. Box 206. (76877). 372-5131. San Saba County Bcstg Co. (acq 5-21-58).

Net: Keystone.

H. A. Stephens, pres & gen mgr; Jackie Pierce, pr dir; Artie Wheelles, chief engr.

SEGUIN (512) Guadalupe county

KWED Sept 9, 1948: 1580 kc; 1 kw-D. Box 289. (78155). FRanklin 9-2234. Seguin Bcstg Co. Garfield Kiel, pres; Stan McKenzie, gen mgr; Henry Lehnhoff, prog dir; Louie Sowders, chief engr.

SEMINOLE (915) Gaines county

KTFD Dec 23, 1954: 1260 kc; 1 kw-D. Box 308. (79360). PLaza 8-3798. KSML Bcstrs (acq 4-1-60).

Spec progs: Sp 7 hrs wkly.

Fred V. Barbee Jr., pres; Mrs. Fred V. Barbee Jr., gen mgr; Glen McCandless, coml mgr & prog dir; Louis Rogers, chief engr.

SEYMOUR (817) Baylor county

KSEY Oct 26, 1950: 1230 kc; 250 w, SH. Box 1191. (76380). 888-2525. William C. Moss.

Net: Keystone. Spec progs: Sp 6 hrs; C&W 18 hrs, both wkly.

William C. Moss, pres & gen mgr; Jim Green, coml mgr; Elizabeth Moss, prog dir & prom mgr; David Floyd, news dir; Richard Dormier, chief engr.

SHAMROCK (806) Wheeler county

KBYP Nov 1, 1949: 1580 kc; 250 w-D. Box 21. (79079). BLackburne 6-1158. Eugene B. Henderson (acq 8-1-61).

Net: Keystone. Rep: Melville.

Eugene B. Henderson, gen mgr; Jim Neal, coml mgr; Mac Yarborough, chief engr.

SHERMAN (214) Grayson county

KDSX (See Denison, Tex.).

KRRV October 1936: 910 kc; 1 kw, DA-1. Drawer M. (75091). 892-5115. William Wayne Phelps (acq 12-13-63).

Net: MBS; Texas State. Rep: Savalli-Gates.

William Wayne Phelps, owner & gen mgr; Cy Harley, opns mgr & chief engr.

KTXD Dec 19, 1947: 1500 kc; 250 w-D. Box 220. (75091). 893-3003. O'Connor Bcstg Corp. (acq 8-1-58).

Rep: Continental Radio; Messina; Oakes. Spec prog: C&W 100%.

Thomas E. Spellman, pres & engr; K. M. Fisher, vp; J. P. Fisher, sec; William A. Jaco, treas & gen mgr; Don Grayson, prog & news dir.

SILSBEE (713) Hardin county

KKAS Oct 13, 1959: 1300 kc; 500 w-D. Box 455. (77656). EVergreen 5-2883. Hardin County Bcstg Co. (acq 5-1-60).

Billie J. Holmes, gen mgr & prog dir; Jack Whitney, coml mgr; Jim O'Quinn, prom mgr & news dir; Roberto C. Flores, chief engr.

SINTON (512) San Patricio county

KTOD July 13, 1959: 1590 kc; 1 kw-D. 500 w-N, DA-2. Box 269, Corpus Christi, Tex. (78403). TULip 2-8285. Southern Bcstg Corp. (acq 6-15-59).

Rep: O'Connell; Messina.

P. D. Singer, pres; J. Carroll Wakefield, vp & gen mgr.

KTOD-FM: 101.3 mc; 92 kw. Ant 283 ft. Dup KTOD.

SLATON (806) Lubbock county

KCAS Jan 15, 1962: 1050 kc; 250 w-D. 133 S. Ninth St. (79364). VALley 8-4217. Star of the Plains Bcstg Co.

SNYDER (915) Scurry county

KSNY Dec 22, 1949: 1450 kc; 1 kw-D, 250 w-N. Box 1008. (79549). Hillcrest 3-9322. Snyder Bcstg Co. (acq. 1952). See Wendell Mayes Stns.

Net: MBS; Keystone. Rep: Eastman.
Mrs. Flora Hughes, pres; Mel Z. Gilbert, gen mgr; Frank Taylor, coml mgr & news dir; Roy Meador, prom mgr; Jay Thompson, chief engr.

SONORA, Sutton county

KCKG Feb 2, 1962: 1240 kc; 1 kw-D, 250 w-N. Box 618. (76950). Phone 2-8711. Ward Bcstg Co. Spec prog: Sp 16 hrs wkly.

Albert Ward, pres & gen mgr; Bob Hemphill, chief engr.

SPEARMAN, Hansford county

KBMF-FM: 98.3 mc; 3 kw. Ant 215 ft. 603 E. Kenneth Ave. Coy C. Palmer.

STAMFORD (915) Jones county

KDWT 1947: 1400 kc; 250 w (CP 1 kw-D, 250 w-N). Box 1205. (79553). PProspect 3-3401. ABKO Bcstg Co. (acq 7-6-58).

Net: Keystone.

A. Boyd Kelley, pres; Robert A. Prichard, vp & gen mgr; W. J. Westfall, coml mgr & prog dir; Kenneth W. Fitch, chief engr.

STEPHENVILLE (817) Erath county

KSTV 1947: 1510 kc; 250 w-D. Box 102. (76401). WOODlawn 5-3141. Dixie Bcstrs (acq 5-57). See Dixie Stns.

SULPHUR SPRINGS (214) Hopkins county

KSST March 1947: 1230 kc; 250 w (CP 1 kw-D, 250 w-N). Box 284. (75482). 885-3111. Hopkins County Bcstg Co. (acq 1948).

Net: Keystone. Spec progs: C&W 25 hrs wkly.
William Bradford, pres, gen mgr & chief engr; Clovis Pinion, coml mgr; Patti Anderson, prog dir; Margaret Thomas, news dir.

SWEETWATER (915) Nolan county

KXOX November 1939: 1240 kc; 1 kw-D, 250 w-N. Box 570. (79556). BELmont 4-4055. Stein Bcstg Inc. (acq 1964).

Net: Keystone. Rep: Melville.

Myrl Stein, owner; Jack Stein, gen mgr; Bob Robbins, news dir; Benton Ray, chief engr.

TAYLOR (512) Williamson county

KTAE April 1, 1948: 1260 kc; 1 kw-D. Box 1160. (76574). ELwood 2-3631. KTAE Inc.

Net: Keystone. Spec progs: Neg 8 hrs; Sp 6 hrs, both wkly.

G. G. Conoley, pres & gen mgr; John Wehby, coml mgr; Fred Switer, prog dir; Bob Sitman, chief engr.

TEMPLE (817) Bell county

KTEM Nov 25, 1936: 1400 kc; 1 kw-D, 250 w-N. Box 188. (76502). PProspect 3-5252. Bell Bcstg Co. See Nwspr.

Net: MBS. Rep: Melville. Spec suite: Neg 1 hr; Czech 1 hr, both wkly.

Frank W. Mayborn, pres; Boyd Porter, gen mgr; Tom Holland, prog & news dir; Curtis Casey, chief engr.

KYLE-FM Sept 10, 1964: 104.9 mc; 75 kw (horiz & vert). Ant 340 ft. Drawer 1048. (76574). PProspect 8-4271. Fidelity Communications Inc. Stereo.

Max Leach Jr., pres; Tom Matts, gen mgr; Artie Sinclair, coml mgr.

TERRELL (214) Kaufman county

KTER October 1952: 1570 kc; 250 w-D. Box 220. (75160). Jordan 3-4497. Terrell Bcst Corp. (acq 5-6-59).

Net: Keystone; Texas State. Spec progs: Neg 3 hrs; Sp 3 hrs; C&W 4 hrs, all wkly.

Orval Pirtle, pres; Bill Pirtle, gen mgr; Darryl Parker, chief engr.

TERRELL HILLS (512) Bexar county

KITE (San Antonio): Oct 17, 1947: 930 kc; 5 kw-D, 1 kw-N, DA-N. 535 S. Main. Suite 301, San Antonio, Tex. (78204). CApiitol 6-0335. KITE Bcstg Co. (acq 3-1-63). See Trigg-Vaughn Stns.

Rep: Peters, Griffin, Woodward.

Dave G. Scribner, pres & gen mgr; Louis E. Smith, coml mgr; Paul Allen, prog dir; Kenneth R. Hyman, chief engr.

TEXARKANA (214) Bowie county

KATQ Oct 23, 1961: 940 kc; 1 kw-D. 303 W. Broad St. (75501). 793-4671. Floyd Bell.

Floyd Bell, gen mgr; Jim Lefan, coml mgr; John Thomas, prog & news dir; Thomas O. Graves, chief engr.

KCMC Feb 26, 1932: 740 kc; 1 kw, DA-1. Box 521. (75502). 3-6151. KCMC Inc. (acq 1936). See Nwspr.

KTAL-FM 1945: 98.1 mc; 81 kw. Ant 1450 ft. Same licensee as KCMC.

KTAL-TV affil.

KOSY (See Texarkana, Ark.).

KTFS 1946: 1400 kc; 250 w. Box 1260. (75502). 793-1109. Aircrest Radio Stns Inc. (acq 7-15-59). Net: Keystone. Rep: Clarke-Brown.

William R. McDaniel, pres & gen mgr; Tom Alford, coml mgr; Fred White, prog dir; John Hess, chief engr.

TEXAS CITY (713) Galveston county

KTLW November 1947: 920 kc; 1 kw-D. Box 2279. (77591). Wilson 5-4418. Texas City Bcstg Service. See J. G. Long Stns.

Rep: Continental.

J. G. Long, pres; J. G. (Bob) Greer, gen mgr; J. F. Underwood, coml mgr; Jim Brannon, prog & news dir; Harvey Thompson, prom mgr; Luke Stripling, chief engr.

TULIA (806) Swisher county

KTUE November 1954: 1260 kc; 1 kw-D. 110 N. Armstrong St. (79088). WYdown 5-3531. W. A. and Doris Amburn (acq 6-1-61).

Net: Keystone; Southwest Farm. Rep: Continental. Spec progs: Sp 16 hrs; C&W 22 hrs, both wkly.

W. A. Amburn, pres & gen mgr; Glen Amburn, coml & stn mgr & news dir; Carroll Husted, prog dir; Ken Kendrick, chief engr.

TYLER (214) Smith county

KDOK May 11, 1956: 1330 kc; 1 kw-D. Box 3007. (75701). LYric 3-2519. KDOK Bcstg Co.

Rep: Webb; Savalli/Gates. Spec prog: Neg 35 hrs wkly.

Dana W. Adams, pres & gen mgr; Hugh Neeld, coml mgr; Larry Graham, prog dir; John Bass, news dir; Robie D. Morgan, vp & chief engr.

KDOK-FM Sept 10, 1964: 101.5 mc; 4.8 kw. Ant 380 ft. Prog sep from KDOK.

KGKB 1930: 1490 kc; 250 w. Box 733. (75702). LYric 3-1751. KGKB Inc. (acq 5-27-60).

KSLT (FM) July 1961: 93.1 mc; 4.8 kw. Ant 380 ft. Box 3073. (75705). LYric 4-9076. Oil Center Bcstg (acq 12-1-63).

Aubrey Irby, pres; Betty Kittrell, prog dir; Bill Lamb, chief engr.

KTBB Sept 28, 1947: 600 kc; 1 kw, DA-N. Blackstone Hotel. LYric 4-7278. Blackstone Bcstg Co. See Nwspr.

Rep: Venard, Torbet & McConnell; Melville.

M. E. Danbom, gen & coml mgr; Ed Dunnegan, prog dir, prom mgr & news dir; Bob Wileman, chief engr.

KZEY Jan 1, 1958: 690 kc; 250 w-D, DA. (CP 1 kw-D, DA). Box 1331. (75702). LYric 3-1744. Tyler Bcstg Co.

Rep: Dore; Dora-Clayton. Spec prog: Neg 100%.

R. Thomas Gibson, pres; W. L. (Bill) Whitworth, vp & gen mgr.

UVALDE (512) Uvalde county

KVOU April 4, 1947: 1400 kc; 250 w. Box 758. (78801). BRoadway 8-4555. Uvalde Bcstrs Inc.

Spec progs: Sp 18 hrs; C&W 32 hrs, both wkly. E. J. Harpole, pres & gen mgr; Joe Morgan, coml mgr; Bill Owens, prog dir; Nona Whitley, news dir; Joe Morgan, chief engr.

VERNON (817) Wilbarger county

KVVC July 1939: 1490 kc; 250 w. Box 1419. (76384). Linden 2-6221. KVVC Inc. (acq 6-1-61).

Rep: Clark. Spec prog: Sp 6 hrs wkly.

Joe Garrison, pres & gen mgr; Jerry Garrison, coml mgr; Lloyd Arnold, prog dir; Larry Hamm, news dir; Bill Gibson, chief engr.

VICTORIA (512) Victoria county

KNAL April 16, 1949: 1410 kc; 500 w. DA-N. Box 2209. (77903). Hillcrest 3-9176. Victoria Bcstrs (acq 6-15-59). See KWTX and Texas Bcstg Stns.

Rep: Venard, Torbet & McConnell. Spec progs: Sp 9 hrs wkly.

M. N. Bostick, pres; Robert C. Martin, gen mgr; Russel Walters, chief engr.

KTXN-FM November 1964: 92.1 mc; 2.67 kw. Ant 121 ft. Box 1819. (77903). HI 5-0281. Cosmopolitan Enterprises. Stereo.

H. Gene Garrison, gen mgr; John J. Tibiletti, stn mgr; Skip Dell, prog dir.

KVIC August 1939: 1340 kc; 250 w. Box 3487. (77903). Hillcrest 3-9171. KVIC Bcstg Co. (acq 1945). See J. G. Long Stns.

WACO (817) McLennan county

KAWA April 1953: 1010 kc; 10 kw-D, DA. 806 Austin Ave. (76701). PL 4-1488. M-L Radio Inc. See Nwspr.

Rep: Weed; Melville.

Peter Miller, pres; Charles Earls, sls mgr; Rob Edwards, prog dir; Howard Ball, news dir; Paul Wagenschein, chief engr.

KBGO Oct 18, 1962: 1580 kc; 1 kw-D, 500 w-N, DA-2. 200 Liberty Bldg. PLaza 6-1896. Audiocasting of Texas Inc.

Rep: Savalli/Gates.

David W. Small, gen mgr; Wilmer Earhart, coml mgr; George Johnston, prog dir; Roger Thomas, chief engr.

KEFC (FM) September 6, 1959: 95.5 mc; 3.1 kw. Ant 220 ft. (CP 56 kw. Ant 210 ft). 150 Market Place. (76704). PLaza 2-8686. Centex Radio Co. (acq 11-30-60).

Net: Texas State.

Charles Watson Jr., pres & gen mgr; John Dorr, prog dir. Ted Deneke, news dir; Cecil Palmer, chief engr.

KWTX May 1, 1946: 1230 kc; 1 kw-D, 250 w-N. Box 7128. (76710). PLaza 6-4451. TWX 817-756-4420. KWTX Bcstg Co. See KWTX and Texas Bcstg Stns.

Net: MBS. Rep: Venard, Torbet & McConnell.

M. N. Bostick, mgng dir; Frank Fallon, stn mgr; Jerry Clemmons, prog dir; Ben Vaughn, news dir; Bill Moore, chief engr.

KWTX-TV affil.

WACO July 22, 1922: 1460 kc; 1 kw, DA-N. Box 3158. (76707). PLaza 2-6571. WACO Bcstg Corp. See R. Lee Glasgow and Mayes Stns.

WACO-FM March 1962: 99.9 mc; 3.9 kw. Ant 150 ft. Programs separate from WACO.

WAXAHACHIE (214) Ellis county

KBEC July 6, 1955: 1390 kc; 500 w-D, DA. Box 731. (75165). Westmore 7-1390. Richard Tuck Enterprises (acq 6-13-56).

Net: Keystone.

W. Richard Tuck Jr., owner & gen mgr; W. C. (Dub) Estes Jr., coml mgr; Larry Gunter, prog dir; John Campbell, news dir.

WEATHERFORD (817) Parker county

KZEE Aug 12, 1956: 1220 kc; 250 w-D. Box 306. (76086). LYric 4-3826. Bartlesville Bcstg Co. (acq 5-59).

WESLACO (512) Hidalgo county

KRGV April 1927: 1290 kc; 5 kw, DA-N. Box 626. (78596). Woodlawn 8-3131. TWX 072. Mobile Video Tapes Inc. (acq 3-1-64). See Manship Stns.

Net: NBC. Rep: Hollingbery. Spec prog: Sp 15 hrs wkly.

Charles L. Brooks, gen mgr; Earl V. Noel, stn mgr; Jim Ahlgrimm, sls mgr; Wray Post, prog dir; Hank Page, prom mgr; Leigh Cardwell, news dir; Lewis Hartwig, chief engr; Fred Noble, opns dir.

KRGV-TV affil.

WHARTON (713) Wharton county

KANI June 17, 1962: 1500 kc; 500 w, DA-1.

Box 111. (77488). LEhigh 2-3800. V. M. Preston. Net: Keystone; Texas State.

V. M. Preston, pres; Leon Boldt, gen mgr; Bob Harris, coml mgr, prog dir, prom mgr & news dir; Lee Wilkes, chief engr.

WICHITA FALLS (817) Wichita county

KLUR (FM) April 14, 1963: 99.9 mc; 20 kw. Ant 830 ft. Box 2425. (73607). 322-3821. Nortex Bcstg Inc.

Don Wade, pres & gen mgr; Bailey Hutchins, stn-prog & news dir; Carroll C. Lee, sls coord; Ted Overbey, chief engr.

KNIN 1947: 990 kc; 10 kw-D, 1 kw-N, DA-2. Box 787. (73607). 723-0791. Wichita Bcstg Corp. (acq 8-1-61). See Glasgow Stns.

Net: ABC. Rep: Eastman. Spec progs: C&W 4 hrs wkly.

R. E. Lee Glasgow, pres; Bob H. Walker, exec vp, gen mgr & sec; Jack Samples, coml mgr; Don Hughes, opns dir & prog dir; Dorothy White, prom mgr; Ken Kirby, news dir; Eddie Bell, chief engr.

KNTD (FM) Sept 21, 1961: 95.1 mc; 3.8 kw. Ant 430 ft. Box 88. (73607). 766-0123. Radio Wichita Falls Inc.

Robert Lipscomb, pres & gen mgr; Jim Pennington, prog dir & chief engr.

KTRN 1948: 1290 kc; 5 kw-D, 1 kw-N, DA-N. 917½ Scott. 766-3274. T&O Bcstg Co. (acq 4-1-60). See Sammons-Ruff Stns.

Rep: McGavren-Guild.

Raymond Ruff, pres & gen mgr; H. Ray Wilson, coml mgr; Jerry Adams, prog dir; Ken Hughes, news dir; Vernon Beck, chief engr.

KWFT July 15, 1939: 620 kc; 5 kw, DA-N. Box 420. (73607). 766-4231. North Texas Radio Inc. (acq 11-1-57).

Net: CBS. Rep: H-R Reps.

Ben Ludy, pres & gen mgr; A. L. Pierce, sls mgr; Homer Cunningham, prog dir; Joe Tom White, news dir; Lewis Dickensheets, asst mgr & chief engr.

UTAH

*Noncommercial.

CALL COLLINS



B. E. Dobbins

2662 Elm Avenue

Boulder, Colorado

Phone: 442-6163

HAMILTON-LANDIS

& ASSOCIATES, Inc.

NATIONWIDE MEDIA BROKERS
WASHINGTON, D. C. CHICAGO, DALLAS,
SAN FRANCISCO

SELL MORE

RADIO & TELEVISION STATIONS
IN THE WEST—NEAREST OFFICE IS—
111 SUTTER ST., SAN FRANCISCO 4
EXBROOK 2-5671

BLANDING (801) San Juan county

KUTA Sept 15, 1961: 790 kc; 1 kw-D. Box 790. (84511). 678-4321. KUTA.

Net: ABC; Intermountain. Rep: Petry. Spec progs: Navajo 3½ hrs; Ute ¼ hr; C&W 9 hrs, all wkly.

Jack Hawkins, pres; Dale Holmes, gen & coml mgr & chief engr; Mrs. Willa-Don Holmes, prog dir & prom mgr & traf mgr; Eugene Blickenstaff, news dir.

BRIGHAM CITY (801) Box Elder county

KBUH Feb 19, 1948: 800 kc; 250 w-D. 948

UTAH

W. Forrest St. (84302). PA 3-3401. Wade M. Ebeling (acq 7-26-60).

CEDAR CITY (801) Iron county

KSUB July 3, 1937: 590 kc; 1 kw, DA-N. Box 811. (84720). 586-6547. Southern Utah Bcstg Co. (acq 12-9-59).

Net: CBS. Rep: Young.

Howard D. Johnson, pres; Donald E. Cartwright, gen mgr & prog dir; J. S. Monsen, news dir; Richard N. Gunn, chief engr.

CENTERVILLE (801) Davis county

KBBC Dec 1, 1957: 1600 kc; 1 kw-D. Box 44, Bountiful, Utah. (84010). AXtoll 5-5551. Davis Bcstg Co.

LOGAN (801) Cache county

KLGN June 1954: 1390 kc; 1 kw-D (CP 1 kw-D, 500 w-N, DA-N). Box 231. (84321). 752-2600. KLG Radio Inc. (acq 1-59).

***KUSU-FM** 1953: 88.1 mc; 10 w. Utah State U. (84321). 752-4100, ext 387. Utah State U.

B. F. Hansen, chmn U. Radio & TV; Gerald L. Allen, mgr; Arthur L. Higbee, extension radio-TV specialist; Boyd Humphreys, chief engr.

KVNU Nov 20, 1938: 610 kc; 5 kw-D, 1 kw-N, DA-N. Box 264. (84321). 752-5141. Cache Valley Bcstg Co.

Net: ABC; Keystone; Intermountain. Rep: Petry.

Herschel Bullen, pres; Reed Bullen, gen mgr; W. W. Kirkland, coml mgr; Reid Andreasen, prog dir; Kit Romrell, chief engr.

MOAB (801) Grand county

KURA Oct 7, 1957: 1450 kc; 1 kw-D, 250 w-N. Box 368. (84532). Alpine 3-5001. Moab Bcstg & TV Corp.

Net: ABC; Intermountain. Rep: Petry.

Forrest L. Simpson, pres, gen mgr & chief engr; Ellen Alger, sec-treas, stn mgr & prog dir; Richard S. McDonald, vp; Lester M. Erbes, news dir.

MURRAY (801) Salt Lake county

KMUR (Salt Lake City) 1948: 1230 kc; 1 kw-D, 250 w-N. Box 7383. (84107). 266-4418. Oral J. Wilkinson.

Net: Diamond. Rep: Meeker.

Oral J. Wilkinson, pres; James K. Richey, gen mgr; E. Morgan Skinner Jr., prog dir; Morris D. Reichley, chief engr.

OGDEN (801) Weber county

KANN September 1961: 1250 kc; 1 kw-D. P.O. Box 1616. (84401). 399-3771. Darrell J. Iverson (acq 2-20-64).

Darrell J. Iverson, gen mgr; Velman Steed, coml mgr; Craig Iverson, prog dir; Kent Iverson, prom mgr; Lee Jorgensen, news dir; Lance Wilcox, chief engr.

KBOC(FM) not on air, target date unknown: 101.9 mc; 29 kw, Ant 39 ft. 299 Chimeo View Drive. Clifford E. Peterson.

KLO 1924: 1430 kc; 5 kw, DA-1. Box 1499. (84401). EXport 4-5721. Utah Radio Inc. (acq 10-1-63). See Glasman Stns and Nwspr.

Net: ABC; Intermountain.

Cecil Heffel, pres; Mark Darney, gen mgr; Len Allen, coml mgr; Hugh Barr, prog dir; Wayne Moss, chief engr.

KSVN Jan 1, 1946: 730 kc; 1 kw-D. Box 107. (84401). 394-3476. North America Bcstg Co.

Rep: Keystone. Spec progs: Sp 2½ hrs; C&W 6 hrs, wkly.

La Vor R. Wood, pres; John C. Terrill, gen mgr; Gary Waldron, prog dir; Ed Rogers, news dir.

KVOG April 1948: 1490 kc; 1 kw-D, 250 w-N.

Box 325. (84401). EXport 2-7535. United Bcstg Co.

Net: Diamond. Rep: Webb. Spec progs: Sp 2 hrs wkly.

Arch G. Webb, pres & gen mgr; David B. Affleck, asst mgr, coml mgr & news dir; Joseph Critchlow, prog dir & mgr; Ronald Ward, chief engr.

PRICE (801) Carbon county

KOAL October 1936: 1230 kc; 250 w. Box 591. (84501). 637-0407. Eastern Utah Bcstg Co.

Net: ABC; MBS; Intermountain. Rep: Petry.

Jack Richards, pres & gen mgr; Richard Fennemore, coml mgr; Albert Edwin Ashcraft, chief engr.

PROVO (801) Utah county

***KBYU-FM** May 5, 1960: 88.9 mc; 500 w. Brigham Young U. (84601). FRanklin 4-1211. Brigham Young University.

Net: NAEB.

Earl C. Crockett, actg pres; T. M. Williams, gen mgr; Norman Tarbox, prog dir; James E. Gamble, chief engr.

KEYY December 1952: 1450 kc; 250 w. Box K. (84601). 373-2174. Mid-Utah Bcstg Co.

KIXX Nov 24, 1947: 1400 kc; 250 w. Box 550. (84601). FRanklin 3-3336. Central Utah Bcstg Co.

Net: ABC. Rep: Hollingbery; Webb.

KOVO 1939: 960 kc; 5 kw-D, 1 kw-N, DA-N. Box 949. (84601). FRanklin 3-8550. KOVO Inc. (acq 10-1-56).

Net: ABC; Intermountain. Rep: Petry.

Ashley Robison, pres; Glenn C. Shaw, vp, gen mgr & chief engr; Bart Tolleson, coml mgr; James Avery, prog dir.

RICHFIELD (801) Sevier county

KSVK 1947: 980 kc; 5 kw-D. (84701). TWin Oaks 6-4456. Sevier Valley Bcstg Co.

Net: ABC; Intermountain. Rep: Avery-Knodel.

Homer R. Bandle, pres; Bill King, gen & sls mgr; Lynn Meyer, natl sls mgr.

ST. GEORGE (801) Washington county

KDXU July 3, 1957: 1450 kc; 250 w. Box 179. (84770). ORchard 3-3579. Roy C. Winkelmann (acq 10-1-58).

Roy C. Winkelmann, owner-mgr; Ellen Winkelmann, prog dir; Elbert Thomas, news dir; Thurmer Jacobs, chief engr.

SALT LAKE CITY (801) Salt Lake county

KALL 1945: 910 kc; 5 kw-D, 1 kw-N, DA-2. 146 S. Main St. (84101). 364-3561. TWX SU 391. Salt Lake City Bcstg Co. Inc. See Glasman Stns and Nwspr.

Net: ABC; Intermountain. Rep: Petry.

George C. Hatch, pres; Homer K. Peterson, gen mgr; Robert Buie, coml mgr; Harvey Ellsworth, prog dir; Will Lucas, prom mgr; Bruce M. Miller, news dir; Rex L. Vance, chief engr.

KUTV (TV) affil.

KCPX 1923: 1320 kc; 5 kw, DA-1. 130 Social Hall Ave. (84111). 322-5681. Screen Gems Bcstg Corp. (acq 1959). See Screen Gems Stns.

Net: NBC. Rep: Katz. Spec progs: Ger 1 hr wkly.

Norman Louvau, vp; Douglas Elleson, gen mgr; Howard Jorgensen, stn & sls mgr; Sam Moll, prog & news dir; Wally Lambourne, chief engr.

KCPX-FM: 98.7 mc; 1.2 kw. Ant 2,970 ft. Dup KCPX.

KCPX-TV affil.

KLUB Aug 1, 1938: 570 kc; 5 kw, DA-1. 165 Social Hall Ave. (84111). ELgin 9-7794. KLUB Bcstg Co.

Net: MBS. Rep: Savalli/Gates; Feltis/Dove/Cannon.

Frank C. Carmen, pres & gen mgr; Allan Thomas, vp & coml mgr; Frank C. McIntyre, vp & prog dir; Del Williams, chief engr.

KLUB-FM Feb 1, 1961: 97.1 mc; 4.8 kw. Ant minus 380 ft. Programs separately from KLUB. **KMUR** (See Murray.)

KNAK February 1945: 1280 kc; 5 kw-D, 500 w-N, DA-N. 1042 S. 6th W. (84104). 364-3685. Granite District Radio Bcstg Co.

Rep: Young.

Howard Johnson, pres & chief engr; L. John Miner, asst to pres; William E. Wright, gen mgr; Clyde Anderson, loc sls mgr; Bill Hesterman, chief anncr; Joe Lee, news dir.

KSL May 6, 1922: 1160 kc; 50 kw. Bcst House, (84111). 355-4641. Bonneville International Corp. (acq 6-24). See Bonneville International Stns.

Net: CBS. Rep: Peters, Griffin, Woodward; Moore.

Arch L. Madsen, pres; Joseph A. Kjar, gen & sls mgr; Raymond Fritsch, natl sls mgr; Marshall Small, prog dir; Eldean Bennett, prom mgr; Wes Vernon, news dir; M. J. Jones, audio supvr; Vince M. Clayton, chief engr.

KSL-FM Dec 26, 1946: 100.3 mc; 4 kw. (CP 13 kw). Ant 3,620 ft. Stereo. Prog sep from KSL. KSL-TV affil.

KSOP Feb 1, 1955: 1370 kc; 1 kw-D. Box 15588. (84115). HUnter 4-4435. Seagull Bcstg Co. (acq 1-57).

Rep: Vic Piano. Spec progs: C&W, fulltime. M. H. Hilton, pres & gen mgr; Gil Hilton, coml mgr; Jay Gardner, prog dir; Ralph Winn, prom mgr; Chuck Nicholes, news dir; Lyle O. Wahlquist, chief engr.

KSXX May 13, 1960: 630 kc; 1 kw-D, DA. 364 S. State. (84111). ELgin 5-6233. Star Bcstg Co. (acq 12-1-63).

Rep: Walton. Spec progs: Dutch 1 hr wkly.

Starley D. Bush, pres & gen mgr; Joe W. Redburn, prog dir; Brent Dangerfield, news dir; William Maylett, chief engr.

***KUER (FM)** June 6, 1960: 90.1 mc; 1.1 kw. Ant 2,950 ft. 116 Kingsbury Hall, U. of Utah. Net: NAEB.

Keith M. Engar, dir radio-TV svcs; Gene Pack, prod mgr; Don E. Smith, engr supvr.

KWHO Nov 15, 1955: 860 kc; 1 kw-D. 510-512 E. 2nd S. (84102). 322-5819. Radio Station KWHO (acq 6-4-56).

Rep: Sandeberg. Spec progs: Sp ½ hr; Ger 1½ hrs, both wkly.

Reese C. Anderson, pres & gen mgr; John F. Reynolds, coml mgr; Jack A. Giudici, prog dir; Virginia A. Hughes, prom mgr; Rob Branch, news dir; Marvin C. Zitting, chief engr.

KWHO-FM not on air, target date unknown: 93.3 mc; 37 kw.

KWIC Nov 16, 1956: 1570 kc; 500 w-D. 1247 Wilmington Ave. (84106). HUnter 4-8791. Sugarhouse Bcstg Co.

Dale R. Curtis, pres; Tom Ivory, gen mgr; Jack Adamson, coml mgr; Paul Coburn, prog dir; Karl Huffman, chief engr.

SPANISH FORK (801) Utah county

KONI July 24, 1960: 1480 kc; 1 kw-D. 2500 S. Main. (84660). 489-5166. Pioneer Bcstg Co.

Rep: Hopewell. Spec progs: C&W 30 hrs wkly. George K. Culbertson, pres, gen mgr & chief engr; Mrs. Charlotte L. Culbertson, prog dir.

TOOELE (801) Tooele county

KDYL July 3, 1956: 990 kc; 1 kw-D. Box 449. (84074). 882-1441. Tooele County Radio and TV Bcstg Inc. (acq 10-18-61).

Net: Western States Radio Empire. Rep: Savalli/Gates; Feltis/Dove/Cannon.

Jack A. Tranter, pres; T. D. Tranter, gen mgr; Lawrence J. Anderson, chief engr.

VERNAL (801) Uintah county

KVEL Jan 19, 1947: 1250 kc; 5 kw-D. 120 E. Main. (84078). Phone 494. Uintah Bcstg & TV Co.

VERMONT

*Noncommercial.

CALL COLLINS



L. H. Leggett
Collins Radio Company
Time & Life Building
1271 Avenue of the Americas
New York, New York 10020
Phone: JU 6-5678

BARRE (802) Washington county

WSKI (see Montpelier).

WSNO Oct 13, 1959: 1450 kc; 1 kw-D, 250 w-N. Box 1. (05641). GRanite 6-4168. Robert I. Kimel and Besse W. Grad (acq 7-8-60). See Kimel-Grad Stns.

Rep: Webb, Eckels. Spec prog: C&W 6 hrs wkly. Robert I. Kimel, gen mgr; Alan H. Noyes, stn mgr; Edmond G. Rousse, coml mgr; Charles Maginnis, prog dir; Richard Rossi, news dir; Allan R. Machell, chief engr.

BENNINGTON (802) Bennington county

WBTV Sept 13, 1953: 1370 kc; 1 kw-D. Box 560. (05201). 442-6321. Catamount Bcstrs Inc. Rep: Webb; Kirby.

Mrs. Belta Chase Keyworth, pres-treas & stn mgr; J. Gordon Keyworth, chief engr & sls rep; Robert Harrington, news & sls rep.

BRATTLEBORO (802) Windham county

WKVT Nov 29, 1949: 1490 kc; 1 kw-D, 250 w-N. Box 818. (05302). ALpine 4-2343. WKVT Corp. See Highland Stns.

Net: CBS; Yankee. Rep: Meeker; New England Spot Sales.

Joseph K. Close, pres; Edward D. Somes, gen mgr, coml mgr & chief engr; John P. Benjamin, news dir.

WTSB April 19, 1950: 1450 kc; 1 kw-D, 250 w-N. Box 819, Pulney Rd. (05301). ALpine 4-4577. Brattleboro Bcstg Corp. (acq 12-20-63).

Rep: Webb. Robert Price, pres; Burton J. Sherwood, vp & gen mgr; Ed Ellis, prog dir; Richard Christian, news dir; Peter Gowen, chief engr.

BURLINGTON (802) Chittenden county

WVMT Nov 4, 1931: 620 kc; 5 kw, DA-2. Box 1044. (05402). UNIVERSITY 4-5591. Vermont Radio Inc. (acq 2-1-63). See Goldman Stns.

Net: NBC. Rep: Venard, Torbet & McConnell. Simon Goldman, pres; John Millar, coml mgr; Joel Chandler, prog dir; Burt Dean, chief engr.

WDOT April 19, 1954: 1400 kc; 1 kw-D, 250 w-N. 199 College St. UNIVERSITY 2-5776. Hunter Bcstg Inc. (acq 2-25-64).

Net: MBS. Rep: Masla, Eckels. William A. Hunter, pres & gen mgr; George Cameron, coml mgr; Gary Sullivan, chief engr.

WJOY Sept 14, 1946: 1230 kc; 1 kw-D, 250 w-N. 633 Main St. (05401). 864-5774. Vermont Bcstg Corp.

Net: ABC. Rep: Raymer; Kettell-Carter. David W. Howe, pres; Frank A. Balch, gen & coml mgr; Ted Barker, prog dir; Steve Ponck, news dir; Hugh T. McKenny, chief engr.

WJOY-FM June 26, 1962: 98.9 mc; 3.1 kw. Ant 310 ft. Programs separate.

MONTPELIER (802) Washington county

WSKI Dec 7, 1947: 1240 kc; 1 kw-D, 250

w-N. Main St. (Montpelier). (05601). Hotel Barre (Barre). (05641). CApital 3-5275 (Montpelier); GRanite 6-5221 (Barre). Green Mt. Bcstg Inc. (acq 12-1-58).

Net: ABC. Rep: Creed. Eben Parsons, pres; Daniel B. Ruggles III, gen mgr; James Canto, coml mgr; Gerry Wendle, prom mgr; Robert J. Bannon, news dir; Gerard Marcotte, chief engr.

NEWPORT (802) Orleans county

WIKE Oct 12, 1952: 1490 kc; 1 kw-D, 250 w-N. Box 711. (05855). 334-6521. Memphremagoc Bcstg Inc.

Net: CBS; North Country Stns. Reps: M. A. Sls Co.; New England Spot Sls; Radio & TV Sls. E. Dean Finney, pres & gen mgr; William W. Graham Jr., coml dir; Lawrence Knight, stn mgr & prog dir; J. I. Russell, chief engr.

RUTLAND (802) Rutland county

WHWB June 1949: 1000 kc; 1 kw-D. Box 591. (05702). 773-3315. Central Vermont Bcstg Corp. (acq 1954).

Rep: Gill-Perna; Kirby. John J. Carusone, pres; Francis E. McCormack, gen & coml mgr; Edward R. Lloyd, prog dir & prom mgr; Allen Bowen, chief engr.

WSYB December 1930: 1380 kc; 5 kw-D, 1 kw-N, DA-N. Dorr Drive. (05701). 773-8140. Philip Weiss Music Co.

Net: Yankee. Rep: Devney; Creed. Philip Weiss, pres, prom, gen & coml mgr; R. Benard, prog dir; Richard Antos, chief engr.

ST. ALBANS (802) Franklin county

WWSR 1941: 1420 kc; 1 kw-D. 75 North Main St. (05478). LAkeview 4-2157. Robert I. Kimel & Bessie W. Grad (acq 9-54). See Kimel-Grad Stns. Rep: Webb; Eckels.

Robert I. Kimel, gen mgr; Cecile Fahl, coml mgr; Ray Chaloux, news dir; Theodore Boisvert, chief engr.

ST. JOHNSBURY (802) Caledonia county

WTWN July 10, 1949: 1340 kc; 1 kw-D, 250 w-N. Box 662. (05819). 748-2344. Twin State Bcstrs Inc.

Net: CBS; North Country Stns of Vermont. Rep: M. A. Sls; New England Spot Sls. E. Dean Finney, pres & gen mgr; Douglas N. Drown, asst mgr & prog dir; Donald Mullally, news dir; James Lavalley, chief engr.

SPRINGFIELD (802) Windsor county

WCFR May 26, 1954: 1480 kc; 1 kw-D. Box 800. (05156). TURNer 5-4555. Connecticut Valley Bcstg Inc. (acq 1-15-58).

Carlo F. Zezza, pres & gen mgr.

WATERBURY (802) Washington county

WDEV July 16, 1931: 550 kc; 5 kw-D, 1 kw-N, DA-2. 9 Stowe St. (05676). 244-7321. Lloyd E. Squier (acq 1947).

Net: Yankee. Reps: Walker-Rawalt; Kettell-Carter.

Lloyd E. Squier, pres & gen mgr; Craig S. Parker, prog dir & coml mgr; Warren C. Chase, chief engr; Ken D. Squier, prod dir.

WHITE RIVER JUNCTION (802) Windsor county

WVTR Feb 28, 1963: 910 kc; 1 kw-D. Box 190. (05001). Green Mountain Radio Inc.

Net: ABC. Rep: Good Music Bcstrs, New England Spot Sls. Spec progs: C&W 2 hrs wkly. Frederick M. Daley, pres; Larry O'Toole, gen mgr; Guy Andrews, asst mgr; Bill Dow, prog dir; John Alston, coml mgr; Eliot Page, news dir; Nelson Crawford, chief engr.

VIRGINIA

*Noncommercial.

HAMILTON-LANDIS & ASSOCIATES, Inc.

NATIONWIDE MEDIA BROKERS
WASHINGTON, D. C., CHICAGO, DALLAS,
SAN FRANCISCO

SELL MORE

RADIO & TELEVISION STATIONS
IN THE EAST—NEAREST OFFICE IS—
1737 DeSALES ST., N.W., WASHINGTON
EXECUTIVE 3-3456

CALL COLLINS



J. F. Stanbery

P.O. Box 325

Gatlinburg, Tenn.

Phone: 436-5497

ABINGDON (703) Washington county

WBBI Dec 10, 1956: 1230 kc; 1 kw-D, 250 w-N. Box 190. (24210). 628-2147. Burley Bcstg Inc.

Rep: Webb. Nelson Barker, pres; Lindy M. Seamon, gen mgr & chief engr; Tom Boyd Jr., coml mgr; Edward Quinn, prog dir; Verlin Mays, news dir.

ALEXANDRIA (703) Independent city

WPIK Dec 10, 1945: 730 kc; 1 kw-D (CP 5 kw-D). 523 First St. (22314). OVerlook 3-3000. Potomac Bcstg Corp.

Carl L. Lindberg, owner; Howard B. Hayes, vp & gen mgr; Wm. J. Gallagher Jr., gen sls mgr; Robert E. L. Moore, prom mgr; O. John Woosman, chief engr.

ALTAVISTA (703) Campbell county

WKDE April 29, 1962: 1280 kc; 500 w-D. Box 512. (24517). FOrrest 9-5588. Altavista Bcstg Corp.

Spec progs: Neg 6 hrs; C&W 20 hrs, both wkly. Ted J. Gray Jr., pres & gen mgr; Lester Woodie, coml mgr; Don Pugh, prog dir; Doug Catlin, news dir; Forest Pinkerton, chief engr.

ARLINGTON (703) Arlington county

WAVA Nov 7, 1946: 780 kc; 1 kw-D. 5232 Lee Hwy. (22207). KE 6-9000. U. S. Transdynamics Corp. (acq 8-1-60). See Arthur W. Arundel Stns and Nwspr.

Rep: Piano. Arthur W. Arundel, pres & gen mgr; John F. Burgreen, exec vp & coml mgr; Herb Davis, vp & pub affrs dir; Alexander Cabot, news dir; Frank Pipes, prog dir; Anthony Neese, chief engr.

WAVA-FM Aug 1, 1948: 105.1 mc; 20 kw. Ant 490 ft. Dup WAVA 60%. Richard Lillard, opns dir.

WEAM 1947: 1390 kc; 5 kw, DA-2. 956 N. Monroe St. JACKson 4-7500. Arlington-Fairfax Bcstg Co. See Thoms Stns.

Rep: Eastman. Harold H. Thoms, pres; Harry H. Averill, vp & gen mgr; Roy Lindau, loc sls mgr; Jeb Stuart, prog dir; Robert S. Houston, chief engr.

ASHLAND (703) Hanover county

WIVE May 1, 1962: 1430 kc; 1 kw-D. P.O. Box 452. (23005). SWift 8-8484. United Bcstrs Inc. (acq 12-5-63).

Roy L. Davis, pres; Frank E. Cooke, mgng dir; coml mgr & prom mgr; Raymond F. Schmitt, news mgr; Mary Davis Cooke, womens coord.

For explanation of listings see page B-3.

1965 BROADCASTING YEARBOOK • PAGE B-159

VIRGINIA

BASSETT (703) Henry county

WODY Oct 1, 1960: 900 kc; 500 w, DA-D. Drawer 231. (24055). 629-2509. WYTI Inc.

BEDFORD (703) Bedford county

WBLT Feb 9, 1950: 1350 kc; 1 kw-D. Box 406. (24523). 586-8245. Bedford Bcstg Corp.

James E. Synan, pres & gen mgr; Ralph S. Nichols, sls mgr; Don Hudson, prog dir; John P. Laughlin, chief engr.

BIG STONE GAP, Wise county

WLSO Aug 20, 1953: 1220 kc; 1 kw-D. Box 244. (24219). Phone 1000. Gap Bcstg Co.

BLACKSTONE (703) Nottoway county

WKLV 1947: 1440 kc; 5 kw-D. Drawer 192. Phone 478. (23824). TWX 7760. Blackstone Bcstg Corp. (acq 12-51).

Net: Keystone.
Harris L. Umstead, pres, gen & coml mgr; John R. Clement, news dir; J. E. Fox, chief engr.

BRISTOL (703) Washington county

WCYB 1946: 690 kc; 10 kw-D. Box 1009. (24201). 669-4161. TWX Bristol, Va. 91. Appalachia Bcstg Corp.

Net: ABC. Rep: Meeker; Ayers.
Robert H. Smith, pres & gen mgr; J. Fey Rogers, vp & sls mgr; Paul Overbay, opns mgr; Walter Crockett, news dir; R. V. Robinson, chief engr.

WCYB-TV affil.

WFHG January 1947: 980 kc; 5 kw-D, 1 kw-N, DA-N. Box 799. (24201). NOrth 9-8112. Bristol Bcstg Co. (acq 1948). See Nininger Stns.

Net: MBS. Rep: Stone.
W. C. Nininger, pres; W. L. Nininger, gen mgr; Jack Martin, coml mgr; Robert M. Fleming, prog dir; Clifton Drake, news dir; John Hughlett Jr., chief engr.

CHARLOTTESVILLE (703) Albemarle county

WCHV 1930: 1260 kc; 5 kw-D, 1 kw-N, DA-2. Rose Hill Dr. (22901). Eastern Bcstg Corp. (acq 1959). See Eastern Bcstg Stns.

Net: ABC; MBS. Rep: Gill-Perna.
Roger Neuhoff, pres; Robert C. Walker, exec vp & gen mgr; William C. Gentry, coml mgr; Colin Rosse, prog dir; Arthur Brown, chief engr.

WCCV-FM 1959: 97.5 mc; 3.4 kw. Ant 110 ft. Dup WCHV.

WELK October 1957: 1010 kc; 1 kw-D. Box 1294. (22902). 293-8080. Va. Bcstg Co. (acq 6-5-60).

Net: Keystone. Rep: Walton.
James W. Deter, pres; Robert H. MacCallum, gen mgr; Robert Fulcher, news dir; Lawrence L. Kennedy, chief engr.

WINA September 1949: 1400 kc; 1 kw-D, 250 w-N. Box 1230. (22902). 296-6177. Charlottesville Bcstg Corp.

Net: NBC. Rep: Webb; Dora-Clayton.
Donald G. Heyne, pres & gen mgr; Edward M. Desmond, opns mgr; Ray Rushton, prog dir; G. Wayne Harris, news dir; Eugene V. Bossieux, chief engr.

WINA-FM October 1954: 95.3 mc; 620 w. Ant 225 ft. (CP 2.8 kw. Ant 145 ft). Dup WINA.

*WTJU(FM) April 1, 1957: 91.3 mc; 10 w. P.O. Station No. 1, U. of Va. (22903). 295-2166. U. of Va.

Ronald Stenlake, pres.

CHASE CITY (703) Mecklenburg county

WMEK Jan 18, 1959: 980 kc; 500 w-D. Box 697. (23924). DRake 2-3141. Mecklenburg-Bcstg Co. Inc.

Net: ABC; Keystone. Spec progs: C&W 9 hrs wkly.

John L. Cole Jr., pres; Arthur A. Moran Jr., gen & coml mgr; Bob Hart, prog dir.

CHEPEAKE (703) Independent city

*WLOS(FM) May 2, 1955: 90.5 mc; 10 w.

2500 Rodgers St. (23506). Klmball 5-5414. Chesapeake School Bd.

Alan Prescott, gen mgr; Harry Starr, coml mgr; Raymond Jones, prom mgr; Irving Danning, news dir; Robert Skinner, chief engr.

CHESTER (703) Chesterfield county

WIKI July, 1964: 1410 kc; 5 kw-D. 10600 Jefferson Davis Hwy. (23234). WIKI Radio Inc.

John Laurino, pres; Ralph Allgood, gen mgr; Charles Moore, chief engr.

CHRISTIANSBURG (703) Montgomery county

WBCR 1954: 1260 kc; 1kw-D. Box 1260. (24073). EVERgreen 2-4291. WBCR Inc. (acq 7-1-58).

CLIFTON FORGE (703) Alleghany county

WCFV Oct 19, 1950: 1230 kc; 1 kw-D, 250 w-N, Fairview Heights. (24422). 862-4147. Radio Stn WCFV (acq 4-1-59).

Net: MBS. Rep: Hopewell. Spec progs: Neg 1 hr wkly.

James R. Reese Jr., owner & gen mgr & chief engr; V. W. Greaves, coml mgr; Robert Nuckles, prom mgr & news dir.

CLINCHO, Dickenson county

WDIC 1962: 1430 kc; 1 kw-D. (24226). Dickenson County Bcstg Corp.

R. Sutherland, mgr.

COLONIAL HEIGHTS (703) Dinwiddie county

WPVA (See Petersburg).

COVINGTON (703) Alleghany county

WKEY May 23, 1941: 1340 kc; 1 kw-D, 250 w-N. Box 710. (24426). 962-1133. Earl M. Key (acq 5-26-42).

Net: ABC.
Earl M. Key, owner & gen mgr; Kenneth Bryant, coml mgr & news dir; John Lee Davis, prog dir & prom mgr; Grover Faulk, chief engr.

WKEY-FM September 15, 1964: 100.9 mc; 3 kw. Dup WKEY 50%.

CREWE (703) Nottoway county

WSVS April 7, 1947: 800 kc; 5 kw-D. 800 Melody Lane. (23930). 645-7734. Southern Va. Bcstg Corp.

C. S. Willis, pres; William L. Willis Jr., gen mgr; Paul V. Williams, coml mgr; Frank Smith, prog dir; C. E. Wilson, chief engr.

WSVS-FM June 9, 1949: 104.7 mc; 14 kw. Ant 450 ft. Dup WSVS.

CULPEPER (703) Culpeper county

WCVA February 1949: 1490 kc; 1 kw-D, 250 w-N. Box 672. (22701). VALley 5-8338. Culpeper Bcstg Corp.

Net: MBS; Keystone. Rep: Indie Sales.
Leonard T. Preston, pres; John T. Rogers, gen mgr & opns exec; Tucker Butler, coml mgr; Edward Gombos, prog & news dir; Gil Gildemann, chief engr.

DANVILLE (703) Pittsylvania county

WBTM May 24, 1930: 1330 kc; 5 kw-D, 1 kw-N, DA-N. 710 Grove St. (24541). 793-4411. Piedmont Bcstg Corp.

Net: ABC. Rep: Gill-Perna.
W. E. Gardner Jr., pres; James H. Crawford Jr., exec vp & gen mgr; J. E. Allgood Jr., vp & coml mgr; Leon Smith, vp-news; Ann F. Siddle, prog dir; David Luther, prom mgr; Millard F. McKinsey, chief engr.

AWARD **WBTM** WINNING
"One of the Nation's Outstanding Stations"
"World's Most Promotional Station" . . . RAB
4 Associated Press News Awards . . . 1963
DANVILLE, VIRGINIA

WDVA June 29, 1947: 1250 kc; 5 kw-D, 1 kw-N, DA-N. 130 Lexington Ave. (24543). 792-9311. Va-Carolina Bcstg Corp.

Net: MBS. Rep: Clark; Tobacco. Spec progs: Neg 2 hrs; C&W 50½ hrs, both wkly.

Harry R. Link, pres; Dick Campbell, vp & gen mgr; Ralph Hess Jr., coml mgr; Homer Thomason, prog dir; Jeff Waugh Jr., opns mgr; Charles Craig, news dir; Wayne Williams, chief engr.

WILA Aug 25, 1957: 1580 kc; 1 kw-D. Box 1055. (24540). SW 2-2133. Baron Bcstg Corp. (acq 9-60).

Net: International Negro Radio. Rep: Ochs; Dore. Spec progs: Neg 100%.

George J. Lund, pres & gen mgr; Neil McMillian, vp & coml mgr; Harvey Jacobs, prog dir; Joseph Edmonds, news dir; Roger Lea, chief engr.

WYPR Sept 7, 1959: 970 kc; 1 kw-D. Box 971. (24540). 792-6022. WSSB Inc. (acq 11-15-61). See James S. Beattie Stns.

DEERFIELD (703) Augusta county

WBAB March 9, 1962: 1150 kc; 1 kw-D. 939-1150. (24432). Deerfield Bcstg Co.

Rep: Hopewell; Beaver.
Ralph O. Hamilton, stn & coml mgr; J. L. McFarland, chief engr.

EMPORIA (703) Greensville county

WEVA Nov 4, 1952: 860 kc; 1 kw-D. Box 792. (23847). MEIrose 4-2133. Stone Bcstg Corp.

Net: Keystone.
Willis L. Stone, pres, treas & gen mgr; Donald O. Collins, coml mgr; Dick Phillips, prog & news dir; Elton A. Short Jr., chief engr.

FAIRFAX (703) Fairfax county

WEEL Oct. 21, 1955: 1310; 1 kw-D, 500 w-N, DA-N. (CP 5 kw-D, 500 w-N, DA-2). 2d & Oak Sts., (22030). CRescent 3-4000. O. K. Bcstg Corp.

Rep: Best. Spec progs: C&W 24 hrs wkly.
Arthur Kellar, pres; Warren Carmichael, news dir & coml mgr; Jules Henry, mgr & prog dir; Bernard A. Terrien, chief engr.

FALLS CHURCH (703) Independent city

WFAX Sept 15, 1948: 1220 kc; 5 kw-D. Tower Sq. Jefferson 2-1220. Lamar A. Newcomb.

Lamar A. Newcomb, pres, gen mgr & chief engr; Howard A. Gordon, coml mgr; Roy C. Martin, prog dir; Thomas D. Tomlinson, news dir.

FARMVILLE (703) Prince Edward county

WFLO August 1947: 870 kc; 1 kw-D. Box 367. (23901). EXport 2-4195. Colonial Bcstg Co.

Mrs. Carla B. Keys, owner; John D. Wilson, mgr; Al Smith, prog dir; O. C. Covington, chief engr.

WFLO-FM May 1961: 95.7 mc; 6.3 kw. Ant 300 ft. Dup WFLO 40%.

FRANKLIN (703) Southampton county

WYSR 1956: 1250 kc; 1 kw-D. 102 E. 4th Ave. (23851). LOfan 2-3135. Franklin Bcstg Corp. (acq 8-10-59).

Rep: Clark.
Thomas F. Clark, pres & gen mgr; W. Pat Collins, prog dir; Don Burnett, chief engr.

FREDERICKSBURG (703) Independent city

WFLS July 15, 1960: 1350 kc; 1 kw-D. 305 William St. (22401). 373-1500. Star Bcstg Corp. See Nwsp.

Rep: Dome. Spec progs: Neg ½ hr wkly.
Charles S. Rowe, pres; Josiah P. Rowe III, gen mgr; James William Poole, stn & coml mgr & chief engr; William Statham, prog dir; Stan Rice, news dir.

WFLS-FM June 12, 1962: 93.3 mc; 41.5 kw. Ant 330 ft. Dup WFLS 75%.

WFVA Sept 8, 1939: 1230 kc; 1 kw-D, 250 w-N. Box 269. (22401). 373-7721. Fredericksburg Bcstg Corp. See Richard Field Lewis Jr. Stns.

Net: ABC; Mid-Atlantic. Rep: Spot Time Sales;

Phila. Spot Sales.

Mrs. Marion Park Lewis, exec vp; John Carl Morgan, gen mgr, chief engr & natl sls mgr; John Calhoun, prog dir; Mark R. Sumner, news mgr.

WFVA-FM May 15, 1960 101.5 mc; 5.1 kw. Ant 58 ft. Dup WFVA.

FRONT ROYAL (703) Warren county

WFTR Sept 19, 1948: 1450 kc; 1 kw-D. 250 w-N. Box 192. (22630). MEIrose 5-4121. Sky-Park Bcstg Corp.

Net: MBS.
J. Gruver Hillidge, pres; Ken Gordon, mgng dir & coml mgr; John Taylor, prog dir; Drayton Gordon, news dir; Robert Pearson, chief engr.

GALAX (703) Carroll county

WBOB Feb 1, 1947: 1360 kc; 1 kw-D. Box 270. (24333). BElmont 6-2921. Carroll-Grayson Bcstg Corp.

Net: Keystone.
Robert V. Morris, pres; Joseph P. Crockett, gen mgr & sec-treas; J. Brice Parks, sls mgr; Mrs. Muriel M. Bell, prog dir; Edward Boyer, news dir & chief engr.

WBOB-FM: 98.1 mc; 5.2 kw. Ant 180 ft. Dup WBOB.

GATE CITY (703) Scott county

WGAT July 24, 1959: 1050 kc; 250 w-D. (CP 1 kw-D). Box 37. (24251). 386-7025. Rogers-McGuire Bcstg Corp. (acq 4-19-61).

GLOUCESTER (703) Gloucester county

WDDY Jan 20, 1957: 1420 kc; 1 kw-D. Box 673. (23061). OXford 3-4302. Cape Radio Inc. (acq 6-16-68).

Rep: Bolles. Spec progs Neg 12 hrs; C&W 12 hrs, both wkly.
Arthur Lazarow, pres & gen mgr; Joan R. Lazarow, asst gen mgr; Charles Lawrence, chief engr.

GRETNA (703) Pittsylvania county

WMNA Aug 10, 1956: 730 kc; 1 kw-D, DA-D. Box 730. (24557). Phone 4730. Central Va. Bcstg Co.

Net: Keystone. Spec progs: C&W 15 hrs wkly.
James E. Parsons, pres; Lyle C. Motley, exec vp & gen mgr; Shirley Bailey, coml mgr; Charlotte Bosiger, prog dir; Graham Jones, prom dir; David Harville, news dir.

WMNA-FM Feb 28, 1959: 103.3 mc; 3 kw. Ant 105 ft. Dup WMNA 75%.

BUY THE ONE THAT COVERS LIKE A FIVE . . . & FM, TOO!

WMNA on 730 Kc in Virginia's Largest County

GRUNDY (703) Buchanan county

WNRG Nov 16, 1955: 940 kc; 5 kw-D. Box V. (24614). 935-2587. Va.-Ken. Bcstg Co.

Spec progs: C&W 28 hrs wkly.
Herman G. Dotson, pres; Dave Jordan, gen mgr & chief engr.

WNRG-FM not on air, target date unknown: 97.7 mc; 1 kw. Ant 490 ft.

HAMPTON (703) Independent city

*WHOV(FM) March 5, 1964: 88.3 mc; 10 w. Hampton Institute. (23368). PArk 3-6581.

James Johnson, pres; Myra Brown, prog dir; Donald Smith, news dir; Bobby Borah, chief engr.

WVEC July 1, 1948: 1490 kc; 250 w. 1930 E. Pembroke Ave., (23364). Park 2-6331. TWX 703-722-2950. Peninsula Radio Corp.

Net: ABC. Rep: Savalli/Gates.
Thomas P. Chisman, pres & gen mgr; Harrol A. Brauer, Jr., vp-sls; Lawrence W. Kliewer, vp-ops; Ernest T. Harris 2d, vp & sls mgr; Jerome Sanford, prog dir; James O. Gray, prom mgr; Tiny Hutton, news dir; Roy Southerlyn, chief engr;

WVEC-FM June 1, 1962: 101.3 mc; 28 kw. Ant 380 ft. Dup WVEC.
WVEC-TV affil.

HARRISONBURG (703) Rockingham county

*WEMC (FM) 1957: 91.7 mc; 10 w. Eastern Mennonite College 434-7331, ext 28. Bd. of Trustees of Eastern Mennonite College Inc.

WHBG August 1956: 1360 kc; 5 kw-D. Box 392. 434-9311. Radio Harrisonburg Inc. (acq 7-59).

Rep: Walton.
W. W. Greer Jr., pres; Bill Kramer, stn mgr; David Frankel, sls mgr; Joe Price, prog dir; Harold Richardson, chief engr.

WSVA June 9, 1935: 550 kc; 5 kw-D, 1kw-N, DA-N. Rawley Pike. 434-4431. TWX 703-434-6345. Shenandoah Valley Bcstg Inc. (acq 6-29-56). See Evening Star Stns and Nwspr.

Net: NBC. Rep: Venard, Torbet & McConnell; Mounsey.

Hamilton Shea, pres; Warren L. Braun, gen mgr; Alvin Mullenax, coml mgr; Robert E. Lee, asst gen mgr & prog dir; James W. MacNeil, news dir; Lou Farraye, prom mgr; Thomas B. Jones, chief engr.

WSVA-FM Dec 3, 1946: 100.7 mc; 7.2 kw. Ant 345 ft. Programs separately from WSWA.
WSVA-TV affil.

TIMEBUYERS PARADISE

WSVALAND
When You Spend Your Time in
WSVALAND
You Can Rest Assured And Forget Numbers Because -
WSVA - RADIO - ALONE
OWNS THE RICH SHENANDOAH VALLEY Blankets
The Richest Agricultural Areas of VIRGINIA & WEST VIRGINIA

HIGHLAND SPRINGS, Henrico county

WENZ (See Richmond, Va.)

HILLSVILLE, Carroll county

WHHV Sept. 16, 1961: 1400 kc; 1 kw-D, 250 w-N. Box 648. (24343). 728-9114. Carroll Bcstg Co.

Spec progs: Fr ¼ hr; C&W 30 hrs, both wkly.
Dale W. Gallimore, gen mgr & chief engr; James Lindsey, coml mgr; Marie Gallimore, prog dir; Ottei Padgett, news dir.

HOPEWELL (703) Prince George county

WHAP May 31, 1950: 1340 kc; 1 kw-D, 250 w-N. Box 621. (23860). 458-8518. Eastern Bcstg Corp. (acq 3-60). See Eastern Bcstg. Stns.

Net: Keystone. Rep: Gill-Perna.
Roger A. Neuhoff, pres; Charles E. Dunn, gen mgr; Ken Patch, sls mgr; Mark Holiday, ops ngr; Tony Ostoppoff, chief engr.

LAWRENCEVILLE Brunswick county

WL5: 580 kc; 500 w-D. Box 1079, Lynchburg. (24505). Harry A. Epperson. See Epperson Stns.

LEESBURG (703) Loudoun county

WAGE March 6, 1958: 1290 kc; 1 kw-D. Box 891. (22075). 777-1290. Radio WAGE Inc. (acq 5-28-62). See A. V. Tidmore Stns
James H. Symington, pres & gen mgr; John J. Geiger, prog dir; Richard S Olson, coml mgr; Frank G. Orrison, news dir; John R. Gill, chief engr.

LEXINGTON (703) Rockbridge county

WREL Nov 14, 1948: 1450 kc; 1 kw-D, 250 w-N. Drawer 902. (24450). HObart 3-2161. Rockbridge Bcstg Corp.

LURAY (703) Page county

WRAA 1964: 1330 kc; 1 kw-D, Box 1079, Lynchburg, Va. (24505). Harry A. Epperson Sr. See Epperson Stns.

LYNCHBURG (703) Campbell county

WBRG Sept 7, 1956: 1050 kc; 1 kw-D. Box 1079. (24505). Vlctor 6-6541. Harry A. Epperson Sr. See Epperson Stns.

Net: Keystone. Rep: Clark. Spec progs: C&W 72 hrs wkly.

Harry A. Epperson Sr., owner; Thomas L. Buckley, gen mgr; Don Jarvis, coml mgr; Larry Martin, prog dir; Phyllis Vassar, prom mgr; Tom Buckley, news dir; Marvin Johnson, chief engr.

WDMS Feb 22, 1962: 1320 kc; 1 kw-D. 1100 Peoples Natl Bank Bldg. 847-6666. Southeastern Bcstg Corp.

Rep: Walton.
Danny Shaver, pres & gen mgr; Jay Seibel, sls mgr; Gary Shaffer, prog dir.

WDMS-FM Aug 1, 1964: 101.7 mc; 3 kw. Ant 290 ft. Dup WDMS 80%.

WLLL Sept 25, 1963: 930 kc; 1 kw-D. Box 1156. (24505). Griffith Bcstg Corp.

WLVA April 21, 1930: 590 kc; 1 kw, DA-2. 2320 Langhorne Rd. (24501). Vlctor 5-1242. Lynchburg Bcstg Corp.

Net: ABC. Rep: Masla.
Philip P. Allen, pres & gen mgr; Thomas L. Turner, coml mgr; Warren H. Uttal, prog dir; Jim Hollingsworth, prom mgr; Hart Snyder, news dir; John T. Orth, chief engr.

WLVA-TV affil.

WWOD 1947: 1390 kc; 5 kw-D, 1 kw-N, DA-N. Box 1300 (24505). Vlctor 5-3441. Lynchburg Independent Bcstrs (acq 1955). See Bahakel Stns.

Net: MBS. Rep: Smith.
Cy N. Bahakel, pres; Henry W. Hughes, gen mgr; Carroll Seay, sls mgr; Samuel Raymond, chief engr.

WWOD-FM 1948: 100.1 mc; 1 kw. Ant 170 ft. Dup WWOD.

MANASSAS (703) Prince William county

WPRW Oct 1, 1957: 1460 kc; 500 w-D. Box 151. (22110). 368-3108. Prince William Bcstg Corp.

Harold H. Hersch, pres-treas; W. T. Merchant Jr., gen mgr; Robert Zimmerman, stn mgr; Ken Gunter, prog dir; Frank E. Matthews Jr., news dir; Charles T. Preston, chief engr.

WPRW-FM April 4, 1961: 106.7 mc; 30 kw. Ant 105 ft. Dup WPRW.

MARION (703) Smyth county

WMEV Dec 12, 1948: 1010 kc; 1 kw-D. Box 470. (24354). 783-9001. Mountain Empire Bcstg Corp.

Net: ABC. Rep: Prestige.
Mrs. Stella Wolfenden Maloney, pres & gen mgr; Preston L. Collins III, coml mgr; Aloma E. Blevins, prog dir; George Mizelle, prom mgr; Robert E. Jones, news dir; Fred Cox, chief engr.

WMEV-FM June 21, 1961: 93.9 mc; 3.5 kw. Ant 1,480 ft. Dup WMEV daytime.

WOLD April 25, 1962: 1330 kc; 1 kw-D. Box 285. (24354). 783-7109. The Seward Bcstg Co.
Net: MBS. Spec progs: C&W 10 hrs wkly.

For explanation of listings see page B-3.

VIRGINIA

Charles B. Seward, pres & gen mgr; Mike Wilson, prog dir; T. Edward Surface, chief engr.

MARTINSVILLE (703) Henry county

WHEE Aug 4, 1954: 1370 kc; 5 kw-D. Drawer 552. (24112). MErcury 2-9811. Patrick Henry Bcstg Corp.

Spec progs: Neg 6 hrs wkly.

Philip F. Hedrick, pres; Charles F. Adams, co-mgr & coml mgr; Thomas W. Patterson, co-mgr & prom mgr; Grace P. Uram, prog dir; T. Eddie Tatum, news dir & chief engr.

WMVA December 1941: 1450 kc; 1 kw-D, 250 w-N. Box 831. (24112). 632-2152. Martinsville Bcstg Co.

Net: NBC; Keystone. Rep: Dore.

J. C. Aaron, pres; H. P. Bluhm, gen mgr; Lynwood J. Judkins Jr., coml mgr; Herman Holland, prog dir; Madge K. French, prom mgr; Douglas Wood, news dir; B. Edward Boyer, chief engr.

WMVA-FM January 1950: 96.3 mc; 14.5 kw. Ant 625 ft. Dup WMVA 90%. Stereo.

MOUNT JACKSON (703) Shenandoah county

WSIG April 23, 1954: 890 kc; 1 kw-D. WSIG Bldg. (22842). 477-3128. Richard F. Lewis Jr. Inc. of Mt. Jackson. See Richard Field Lewis Jr. Stns.

Net: MBS; Mid-Atlantic. Rep: Spot Time Sales; Philadelphia Spot Sales; Zwahlen.

Marion P. Lewis, pres; Donald Funkhouser, gen mgr; W. L. Carey Sr., chief engr.

NARROWS-PEARISBURG Giles county

WNRV Aug 1953: 990 kc; 1 kw-D. PARK 6-2211. Megan H. McWilliams (acq 5-1-60).

NEWPORT NEWS (703) Independent city

WGH October 1927: 1310 kc; 5 kw, DA-N. Box 98. (23607): 826-1310. Hampton Roads Bcstg Corp. See Nwspr.

Rep: Blair.

Ambert Dail, gen mgr; Howard Jernigan, coml mgr; William Walker, prom mgr; Roger Clark, prog mgr; Jim Moore, news dir; Bernard Koval, chief engr.

WGH-FM: 97.3 mc; 100 kw. Ant. 330 ft. Programs separately from WGH.

WTID November 1947: 1270 kc; 1 kw-D. 114 24th St. (23607). 244-1270. Twelve Seventy Inc. (acq 11-2-60).

Rep: Vic Piano. Spec progs: C&W 113 hrs wkly.

George E. Dail, pres; Robert N. Koolage Jr., stn mgr & prog dir; August C. Thomas, gen mgr; David Trout, chief engr.

NORFOLK (703) Independent city

WAVY (see Portsmouth).

In Tidewater Virginia...

People are **SOLD** on

WAVY
radio
1350 KC 5000 WATTS

NORFOLK PORTSMOUTH NEWPORT NEWS

WBOF (see Virginia Beach).

WCMS July 1, 1954: 1050 kc; 1 kw-D. 5600 Curlew Dr. (23502). 853-7686. WCMS Radio Norfolk Inc. (acq 6-1-61).

Rep: Ochs; Bernard. Spec progs: C&W 100%.

George A. Crump, pres & gen mgr; Irvine Hill, coml mgr; Joseph Hoppel, prog dir; Steven J. Hart, chief engr; Charles D. Wiggs, news dir.

WCMS-FM Oct 1, 1962: 100.5 mc; 20 kw. Ant 205 ft. Dup WCMS 25%.

WGH (see Newport News).

WHIH (see Portsmouth).

*WMTI(FM): 91.5 mc; 21 kw. Ant 115 ft. (CP 50 kw. Ant 115 ft). Old Dominion College.

WNOR April 1949: 1230 kc; 1 kw-D, 250 w-N. 252 W. Brambleton Ave. (23510). MADison 2-7071. Norfolk Bcstg Corp.

Rep: Eastman.

Louis H. Peterson, pres; Jack H. Harris, vp & gen mgr; Joshua Barry, vp; Joseph B. Burton, vp; Jack H. Harris, natl coml mgr; Don Bruce, stn mgr; Les Lehigh, news dir; Bill Allsbrook, pr dir; George T. Hillier, chief engr.

WNOR-FM July 19, 1962: 98.7 mc; 59 kw. Ant 175 ft. Programs separately from WNOR.

WPMH (See Portsmouth).

WRAP September 1952: 850 kc; 5 kw-D, 1 kw-N, DA-2. Box 598. (23501). MADison 5-2722. Continental Bcstg Inc. See Rollins Stns.

Rep: Continental. Spec progs: Neg 168 hrs wkly.

O. Wayne Rollins, pres; William Eure Jr., gen mgr; Stuart Barondess, coml mgr; S. A. Merritt, prog dir; Glen Frazier, chief engr; Leola Dyson, dir of pr; Thane S. Garrison, asst mgr & prom mgr; Jack Black, news dir.

WRVC(FM) June 1948: 102.9 mc; 8.7 kw. Ant 95 ft. 2712 Colley Ave., (23517). 627-1100. Virginia Good Music Corp. (acq 1956).

Net: Market 1; Virginia Good Music. Rep: Holmes.

Harrison W. Moore, pres, gen, coml & prom mgr; Charles G. Massie Jr., prog & news dir; Forrest P. Clay Jr., chief engr.

WTAR Sept 21, 1923: 790 kc; 5 kw, DA-N. 720 Boush St., (23510). MADison 5-6711. TWX NF 299. WTAR Radio-TV Corp. See Norfolk-Portsmouth Nwspr Stns and Nwspr.

Net: CBS. Rep: Petry.

Robert M. Lambe, pres; Jack B. Prince, vp & gen mgr; James Evans, prom mgr; Larry Saunders, sls mgr; John Griffin, news dir; Joel Carlson, mgr-pub affrs & news; Richard L. Lindell, chief engr.

WTAR-FM Sept 21, 1961: 95.7 mc; 40 kw. Ant 880 ft. Programs separately from WTAR. Stereo. WTAR-TV affil.

WTID (see Newport News).

WVEC (see Hampton).

WXRI(FM) (see Portsmouth).

WYFI (FM) Feb 15, 1959: 99.7 mc; 30 kw. Ant 340 ft. Golden Triangle Motor Hotel. 625-0375. WYFI-FM Radio Inc.

NORTON, Wise county

WNVA March 1946: 1350 kc; 5 kw-D. Progress Bldg. (24273). Phone 700. Radio-Wise Inc. (acq 1957).

Net: Keystone.

R. B. Helms, pres; Jack T. Helms, vp & gen mgr; Bill Stallard, asst mgr, coml mgr & prog dir; Henry A. Gilbert Jr., news dir; Robert Tamer, chief engr.

ORANGE, Orange county

WJMA Sept 10, 1949: 1340 kc; 1 kw-D, 250 w-N. Box 271. (22960). Phone 7263. WJMA Inc. (acq 7-1-61).

Net: Mid-Atlantic. Rep: Spot Time Sales.

Arch Harrison Jr., pres, gen & coml mgr; C. W. Little, lcl sls mgr; John C. LeGarde, farm news dir.

PENNINGTON GAP, Lee county

WSWV June 1, 1959: 1570 kc; 1 kw-D. Box 338. (24277). Phone 520. Lee County Bcstg Co. Dr. Daniel Gabriel, pres & gen mgr.

PETERSBURG (703) Dinwiddie county

WPVA (Colonial Heights) 1955: 1290 kc; 5 kw-D. Box 87. (23804). REgent 2-3479. Smiles of Va. Inc. (acq 9-1-63).

Net: Keystone.

The Radio Voice of the Beautiful Virginia Highlands . . .

WRAD

RADFORD, VA.
The All American City

5,000 watts, daytime
500 watts, night
ON 1460 KC

SERVING: Radford, Christiansburg,
Dublin, Pulaski, Blacksburg
and all of S-W Virginia!

POWER — PROGRAMMING — PERFORMANCE — PROMOTIONS

PLUS: A PROVEN AUDIENCE THAT BUYS! BIG RESULTS ON LOW RATES!

Represented by George T. Hopewell—National

James Davis, pres; M. L. Street, gen mgr; Robert B. Evans, coml mgr; Edward E. Heffington, prog dir; Aaron Nestor, chief engr.

WSSV May 17, 1946: 1240 kc; 1 kw-D, 250 w-N. Box 231. (23804). 733-4567. Petersburg Bcstg Co. (acq 6-1-58).

Net: MBS. Rep: Savalli/Gates. Spec progs: Neg 31 hrs wkly.

Roger A. Beane, pres & gen mgr; Bill Woody, coml mgr; Bob Peterson, prog dir; Bert Edwards, prom mgr; Tom Williams, news dir; Kenneth Shelton, chief engr.

PORTSMOUTH (703) Norfolk county

WAVY 1942: 1350 kc; 5 kw, DA-2. 214 W. York St., Norfolk. (23510). 627-2345. TWX 703-399-0014. Tidewater Teleradio Inc. (acq 1953).

Net: NBC. Rep: H-R.

J. Glen Taylor, pres & gen mgr; Richard Meeder, stn & coml mgr; Thomas Whalen, prog dir; N. J. Pope Jr., pub affrs dir; Dick Paul, prom mgr; Lloyd Dobyns, news dir; Andrew Jackson, chief engr.

WAVY-TV affil.

(See Advertisement under Norfolk)

WHIH 1946: 1400 kc; 1 kw-D, 250 w-N. Box 2640. (23501). 393-1041. WHIH Inc. (acq 1-15-64). See Speidel Stns.

Rep: Dore. Spec progs: Neg 100%.

Joe Speidel III, pres; George Pleasants, gen mgr; Russell George, exec vp; John Askew, prog dir; Milton S. Nixon, religious dir; Lonnie Sheppard, news dir; Claude G. Thorpe Jr., chief engr.

WPMH not on air, target date unknown: 1010 kc; 5 kw, DA-D. D. D. Cameron.

WXR(FM) Aug 3, 1962: 105.3 mc; 50 kw. Ant 340 ft. 1318 Spratley St. 393-6001. The Christian Bcstg Net.

M. G. Robertson, pres & gen mgr; William Gregory, chief engr.

WYAH-TV affil.

PULASKI, Pulaski county

WPUV May 31, 1946: 1580 kc; 5 kw-D (1 kw-CR). Box 351. (24301). 3-3931. Pulaski Bcstg Corp. (acq 1964).

Net: Keystone.

John A. Columbus, pres, gen mgr & chief engr; Mrs. Barbara Hawkins, news dir.

QUANTICO (703) Prince William county

WQVA Dec 22, 1961: 1530 kc; 250 w-D. Potomac & Broadway Aves. (22133). 875-9460. WQVA Inc.

Net: MBS.

W. T. Merchant Jr., gen mgr; E. T. Merchant, stn mgr; Bill Lynn, prog dir; Frank E. Matthews Jr., news dir; Charles J. Brockway, chief engr.

RADFORD (703) Pulaski county

WRAD 1950: 1460 kc; 5 kw-D, 500 w-N, DA-N. Box 1207. (24141). NEptune 9-2461. WRAD Bcstg Co. (acq 10-9-57). See Nwspr.

Rep: Hopewell.

E. B. Evans, gen mgr; Raymond L. Hatley, stn mgr; Quentin Welty, gen sls mgr; Robert L. Smith Jr., prog dir; Ervin White & B. L. Bowman, chief engr.

WRAD-FM not on air, target date unknown: 101.7 mc; 3 kw. Ant 64 ft.

RICHLANDS (703) Tazewell county

WRIC Oct 5, 1951: 540 kc; 1 kw-D. Drawer X. (24641). 964-4066. Clinch Valley Bcstg Corp.

Spec progs: C&W 25 hrs wkly.

James H. Lee, vp & gen mgr; Shirley A. Lee, prog dir & prom mgr; Rusty Ward, news dir & chief engr.

RICHMOND (703) Independent city

WANT 1951: 990 kc; 1 kw-D. Broad-Lee Arcade. United Bcstg Co. of Va. See United Bcstg Stns.

Rep: UBC Sales; Dora-Clayton. Spec progs: Neg 84 hrs wkly.

Richard Eaton, pres; Silas Bell, gen mgr & chief engr; Wilbur Lewis, news dir.

WBBL 1924: 1480 kc; 5 kw, DA-2 (S-WLEE). 1627 Monument Ave. (23220). ELgin 9-2463. Grace Covenant Presbyterian Church.

WEET Nov 20, 1959: 1320 kc; 1 kw-D. Box 6955. (23230). 353-6641. Jot Bcstrs Inc. (acq 4-1-63). See Tice Stns.

Rep: Prestige; Tico.

J. Olin Tice Jr., pres; Don Foutz, gen mgr; Joe Morris, asst to pres; Jerry Bowers, chief engr.

WENZ May 18, 1959: 1450 kc; 250 w. 111 N. Fourth St. (23213). Milton 4-4574. Henrico Radio Corp. (acq 1960).

Kenneth L. Wood, pres & gen mgr; Ron Brandon, prog & news dir & chief engr.

24 hours a day

WENZ

GREATER RICHMOND'S
GREAT INDEPENDENT!

WFMV (FM) Dec 23, 1961: 103.7 mc; 74 kw. Ant 440 ft. Stereo. 2400 N. Lombardy. (23220). 355-8424. Professional Bcstg Inc.

Rep: Good Music Bcstrs.

G. W. Norris, pres; Alfred S. Reynolds, gen mgr; Marlin D. Scribner, chief engr.

WGOE 1590 kc, 5 kw-D. Southern States Radio Corp.

WLEE October 1945: 1480 kc; 5 kw, DA-2 (S-WBBL). 6200 W. Broad St. (23230). Atlantic 8-2835. Lee Bcstg Corp.

Net: MBS. Rep: Select Stn Reps; Ayers. Spec progs: Neg 1 1/2 hrs wkly.

Thomas Tinsley, pres; Harvey Hudson, vp & mgng dir; Joe Mason, sls mgr; Bill Adams, prog dir; Thomas Kita, opns & mdse mgr; George Prescott, news dir; Page Rice, chief engr.

WXEX-TV affil.

WMBG 1926: 1380 kc; 5 kw, DA-N. 3301 Broad St. (23220). ELgin 5-8611. TWX 703-359-5621. Havens & Martin Inc.

Net: ABC.

Wilbur M. Havens, pres & gen mgr; Walter A. Bowry Jr., asst gen mgr; Geraldine Brumsey, coml mgr; Frank S. Wilson, prog dir; William J. Filer, prom mgr; Bruce Miller, news dir; James W. Kyle, chief engr.

WCOD (FM) February 1946: 98.1 mc; 34 kw. Ant 430 ft. (CP 50 kw. Ant 840 ft.). Programs separately from WMBG.

WTVR (TV) affil

*WRFK-FM May 1957: 106.5 mc; 16 kw. Ant 235 ft. 3401 Brook Rd. (23227). ELgin 5-7252. Union Theological Seminary in Va.

Robert W. Kirkpatrick, dir; Mrs. Glenna Wester, asst to dir; John Prather, chief engr.

WRGM May 8, 1964: 1540 kc; 10 kw-D, DA. 6001 Wilkison Rd. (23227). Colony 6-8787. 1540 Radio Inc.

Rep: Bassett.

J. Edward Grigg, pres; Louis E. Brink, gen mgr; Maude H. Blakely, coml mgr; Donald B. Reed,

prog dir; Richard Hemby, news dir; Jerry L. Bowers, chief engr.

WRNL Nov 15, 1937: 910 kc; 5 kw, DA-N. Box 6792. (23230). 282-9731. TWX 703-282-9991. WRNL Inc. (acq 1-1-61). See Nwspr.

Net: CBS. Rep: Petry.

D. Tennant Bryan, pres; E. S. Whitlock & Alan S. Donnahoe, exec vps; James L. Stott, vp; Frank Soden, vp & gen mgr; A. J. Brent, sec; E. V. Wolstenholme Jr., opns mgr; E. T. Moore, sls mgr; Dave van Horne, prog dir; Helen H. Lewis, prom mgr; Wayne Farrar, news dir; Stu Pollard, prod mgr.

WRNL-FM March 4, 1949: 102.1 mc; 140 kw. Ant 320 ft. Dup WRNL 80%.

WRVA Nov 2, 1925: 1140 kc; 50 kw, DA-1. Box 1516. (23212). 643-6633. TWX 703-649-3887. Larus & Brother Co.

Net: NBC. Rep: Peters, Griffin, Woodward.

William R. Preston, vp; John B. Tansey, gen mgr; Harold B. Barre, sls mgr; Brick Rider, news & prog dir; Irby N. Hollans Jr., prom mgr; Rudolph W. Raabe, chief engr.

WRVA-FM August 1948: 94.5 mc; 200 kw. Ant 355 ft. Dup WRVA.

WRVA-TV affil.

WXGI Oct 1, 1947: 950 kc; 5 kw-D. Box 8872. (23225). BElmont 3-7666. Radio Virginia Inc.

Spec progs: C&W 100%.

D. H. Robertson, pres; David M. Wilburn, gen & coml mgr; George Popkins, prog dir; Robert Coddington, chief engr.

For explanation of listings see page B-3.

*If you WANT results
in Richmond . . . buy*

WANT

RADIO

**WANT DELIVERS
RICHMOND'S DYNAMIC
NEGRO MARKET**

WANT RADIO

A Division of
United Broadcasting Co.

Representatives:

NEW YORK

U.B.C. Sales, Robert Wittig, 7 E. 43rd St.

ATLANTA

SOUTH—Dora Clayton Agency
720 Carnegie Bldg., Atlanta

CHICAGO

U.B.C. Sales, Warren Daniels
Wrigley Bldg., 410 N. Michigan Ave.

HOLLYWOOD

Savalli-Gates, Jim Gates
6331 Hollywood Blvd.

VIRGINIA

ROANOKE (703) Roanoke county

WDBJ June 20, 1924: 960 kc; 5 kw, DA-N. 201 Campbell Ave. S.W. (24011). 346-1511. TWX 703-342-5719. Times World Corp. (acq 5-31). See Nwspr.

Net: CBS. Rep: Peters, Griffin, Woodward.
M. W. Armistead III, pres; Ray P. Jordan, vp bcstg; Frank E. Koehler, vp radio & mgr; Marvin N. Moore, prom mgr; Forrest M. Landon, news dir; Elbyrne St. Clair, chief engr.

WDBJ-FM June 1948: 94.9 mc; 14.5 kw. Ant 1,940 ft. Dup WDBJ.
WDBJ-TV affil.

WHYE April 1957: 910 kc; 1 kw-D. Box 1187. (24006). Diamond 5-0988. Dove, Doyle & Quann Bcstg Corp. (acq 6-15-64).

Rep: Bernard. Spec progs: C&W 100%.
J. W. Dove, pres; Edwin L. Doyle, vp & coml mgr; Homer M. Quann, sec-treas.

WLRJ(FM) Dec 17, 1960: 92.3 mc; 2.7 kw. Ant minus 54 ft. 3236 Cove Rd., N.W. (24017). 366-5350. Lee Hartman & Sons Inc.

Rep: Fine Music HiFi Broadcasters. Spec progs: Fr ½ hr; Ger ¼ hr, both wkly.

Lee C. Hartman, pres; Lee C. Hartman Jr., gen mgr; Jack L. Hartman, coml mgr; James Rogers, prog dir; Thomas E. Newman, prom mgr; Barney Nash, news dir; Robert L. Hartman, chief engr.

WRIS Feb 28, 1953: 1410 kc; 5 kw-D. Box 6099. (24004). Diamond 2-3131. Lloyd & Margaret H. Gouchenour Jr. (acq 5-9-64).

Net: MBS. Rep: Clark.
Lloyd Gouchenour, pres & gen mgr; John Hurt, news dir; Gary E. Cooper, prog dir; Robert Rogers, chief engr.

WROV 1946: 1240 kc; 1 kw-D, 250 w-N. Box 4005. (24015). Diamond 3-4444. WROV Bcstrs



... the True Measure of a Station's Worth to an Advertiser

Year after year, WDBJ Radio is first choice of many of the nation's largest advertisers because WDBJ gets the results they need in the rich Roanoke Market. After all, the true measure of a station IS results — and WDBJ delivers consistently, year after year. Try us, and see!

WDBJ CBS RADIO
Roanoke, Virginia

AM • 960 Kc. • 5000 watts
FM • 94.9 Mc. • 14,500 watts

PETERS, GRIFFIN, WOODWARD, INC.
National Representatives

Inc. (acq 6-55).

Rep: Young.
Burton Levine, pres; Bernard Mann, gen mgr; Fred Mugler, prog dir; Al Beckley, chief engr.

WLSL Oct 1, 1940: 610 kc; 5 kw-D, 1 kw-N, DA-2. Box 2161. (24009). 389-8611. TWX 703-342-5723. Shenandoah Life Stns Inc. (acq 10-21-52).

Net: NBC. Rep: Bassett; Coleman.
James H. Moore, pres; Horace S. Fitzpatrick, vp; George W. Chernault Jr., stn & coml mgr; John F. Willett, prog dir & prom mgr; Bob Haumesser, news dir; John T. Aldhizer, chief engr.

WLSL-FM Nov 1, 1947: 99.1 mc; 200 kw. Ant 1,890 ft. Programs separately from WLSL. Stereo.

WLSL-TV affil.

ROCKY MOUNT (703) Franklin county

WKWS Dec 1959: 1290 kc; 1 kw-D. Box 110. (24151). Radio Franklin Inc. See Nwspr.

WYTI March 31, 1957: 1570 kc; 1 kw-D. Drawer 471. (24151). 483-9955. WYTI Inc.

Net: Keystone. Spec progs: C&W 30 hrs wkly.
S. L. Goodman, pres; Lester L. Williams, vp & gen mgr; Bill Jefferson, coml mgr; Dick Garst, prog dir; Glenn Lynch, prom mgr; Linda Frith, news dir; Bill Farley, chief engr.

SALEM (703) Roanoke county

WBLU Sept 7, 1956: 1480 kc; 5 kw-D. Box 408. (24153). DUont 9-5443. Salem Bcstg Corp.

M. C. Bowers Jr., pres & chief engr; Ray B. Bentley, vp & gen mgr; Barnes H. Nash, prog dir; Dick Moran, prom dir; David Moran, news dir.

SOUTH BOSTON (703) Halifax county

WHLF Dec 12, 1947: 1400 kc; 1 kw-D, 250 w-N. Box 490. (24592). 572-2988. Halifax Bcstg Co.

Net: ABC; Keystone. Spec progs: Neg 7 hrs wkly.

John L. Cole Jr., owner, gen & coml mgr; Preston Young, stn mgr & prog dir; Kenneth Parton, prom mgr; John R. Williams III, news dir; Charles R. Huddle III, chief engr.

WHLF-FM Oct 1, 1960: 97.5 mc; 2.4 kw. Ant 155 ft. Dup WHLF.

SOUTH HILL (703) Mecklenburg county

WJWS Nov 1, 1953: 1370 kc; 5 kw-D. Box 216. (23970). Hillside 7-4007. Old Belt Bcstg Corp. (acq 7-54).

Rep: Bernard. Spec progs: C&W 3 hrs wkly.
W. B. Hoffer, pres & coml mgr; A. W. Walthall, gen mgr; Don Greene, prog & news dir; Charles E. Brown, chief engr.

STAUNTON (703) Augusta county

WAFC April 29, 1954: 900 kc; 1 kw-D. Box 1209. (24401). 886-2377. American Home Bcstg Corp.

Net: CBS; Keystone. Rep: Clark. Spec progs: Neg 3 hrs; C&W 1 hr, both wkly.
Lloyd Gochenour, pres & gen mgr; Linda Cash Doyle, prog dir; Bart Moras, news dir; Joseph Grimm, chief engr.

WSGM(FM) May 29, 1959: 93.5 mc; 500 w. Ant 350 ft. Programs independently from WAFC.

WTON March 9, 1946: 1240 kc; 1 kw-D, 250 w-N. Morrison Bldg. (24401). TUXedo 6-3010. Charles P. Blackley.

Net: ABC.
Charles P. Blackley, gen mgr; Charles E. Seebeck, coml mgr; Roger A. Vincent, prog dir; Larry Draper, news dir; Rex C. Houser, chief engr.

WTON
STAUNTON, VA.
1000 WATTS — ABC

STUART (703) Patrick county

WHEO Oct 12, 1959: 1270 kc; 1 kw-D. Box 388. (24171). 694-3114. Patrick-Henry Bcstg Corp.

Spec progs: C&W 3 hrs wkly.
Phil Hedrick, pres; Henry Hill, gen & coml mgr & news dir; Mrs. Barbara Rakes, prog dir; Roy Russell, chief engr.

SUFFOLK (703) Nansemond county

WLPM March 17, 1940: 1450 kc; 5 kw-D, 500 w-N. DA-2. 967 Windsor Rd. (23434). 539-2394. Suffolk Bcstg Corp.

Net: Keystone.
E. D. Baydush, vp; Earl Hundley, gen mgr; Robert Flanagan, coml mgr; Tom Bradshaw, prog dir; Ted Potter, news dir; John Dorsey, chief engr.

TASLEY (703) Accomack county

WESR Jan 23, 1958: 1330 kc; 5 kw-D. Box 1330. (23441). 787-3200. Accomack-Northampton Bcstg Co.

Vernon H. Baker, pres; C. Brooks Russell, vp, gen & coml mgr; John H. Hopkins, news, pub serv & farm dir; Ruth H. Russell, women's dir; Phil Mordent, chief engr.

VINTON (703) Roanoke county

WKBA Oct 9, 1961: 1550 kc; 1 kw-D. 2043 10th St., N.E. (24179). Diamond 2-2551. Roanoke-Vinton Radio Inc. (acq 10-10-60).

Spec progs: Neg 7 hrs; C&W 40 hrs, both wkly.
Stuart W. Epperson, pres, gen mgr & chief engr; Mike Hanes, coml mgr; Betty Bevins, prog dir; Harry R. Peyton, prom mgr; Eddy Hale, news dir.

VIRGINIA BEACH (703)

Princess Anne county

WKVK Dec 10, 1954: 1550 kc; 5 kw-D. Box 536. (23458). GArden 8-3434. Atlantic Communications Corp. (acq 1964). See Arthur W. Arundel Stns.

WARRENTON (703) Fauquier county

WARR(FM) not on air, target date unknown: 107.7 mc; 3.6 kw. Ant 800 ft. c/o WAVA Arlington. U. S. Transdynamic Corp. See Arthur W. Arundel Stns.

WEER Nov 21, 1957: 1570 kc; 500 w-D Box 817. (22186). 347-1570. Radio Assoc. Inc. (acq 5-16-59).

Net: Keystone. Rep: Hopewell.
Laurens M. Hamilton, pres; E. R. Westlake, gen mgr; R. E. Morrow, coml mgr; James R. Thoroman, chief engr.

WKCW Dec 7, 1957: 1420 kc; 5 kw-D. Box 740. (22186). 347-1420. WKTF Inc. (acq 10-58). Rep: Bernard.

Fred J. Crescente, pres; Steve Hart, chief engr.

WAYSAR (703) Richmond county

WNNT July 3, 1949: 690 kc; 250 w-D. (22572). EDgewater 3-6900. Northern Neck and Tidewater Bcstg Co. Inc. (acq 1963).

Net: Keystone.
Patricia P. Headley, pres & gen mgr; Ruth Rouzie, coml mgr; Chris Naumann, prog dir; Dean Loudy, chief engr.

WAYNESBORO (703) Augusta county

WANV Dec 1, 1964: 970 kc; 5 kw-D, 1 kw-N, DA-2. Box 97. (22980). 942-1153. WANV Inc.

VIRGINIA—WASHINGTON

M. Robert Rogers, pres; Donald D. Curtis, vp & gen mgr; Charles E. Neer, chief engr.

WANV
970 KC 5000 WATTS
*The Power Towers
of the Rich
Shenandoah Valley*
**WAYNESBORO
VIRGINIA**

WAYB Dec 19, 1947: 1490 kc; 250 w (CP 1 kw-D, 250 w-N). 526 Main St. (22980). 942-1490. Waynesboro Bcstg Corp.
Net: MBS.

N. Wilbur Kidd, pres & gen mgr; Al Charles, stn & coml mgr; William Akers Jr., news dir; Martin E. White, chief engr.

WAYB
1490 kc
WAYNESBORO, VA.
"Sound Community
Service"
telephone 942-1490

Marion P. Lewis, pres; Philip Whitney, gen & coml mgr & chief engr; Jim Coffinberger, prom mgr; David P. Lewis, news dir.

WRFL(FM) October 1946: 92.5 mc; 22 kw. Ant 1.430 ft. Dup WINC 50%.

WINC
1000 WATTS—ABC
WINCHESTER, VA.
ON FM—WRFL

WOODBRIIDGE (703) Prince William county

WKRA(FM) Dec 25, 1958: 105.9 mc; 9.5 kw. Ant. 305 ft. 523 1st St., Alexandria, Va. (22314). OV 3-3000. Potomac Bcstg Corp. (acq 1964).
Spec progs: C&W 114 hrs wkly.
Howard B. Hayes, pres & gen mgr; W. J. Gallagher, coml mgr; O. John Woosman, chief engr.

WYTHEVILLE (703) Wythe county

WYVE Sept 21, 1949: 1280 kc; 1 kw-D. Box 534. (24382). 228-3185. Wythe County Bcstg Co.
Net: Keystone.
Arthur M. Gates, gen mgr & prog dir; Edward A. Zuber, coml mgr; Marion Horne, news dir; W. Jack Fleming, chief engr.

WASHINGTON

*Noncommercial.

CALL COLLINS 
K. A. Blake
Collins Radio Company
P.O. Box 57087
Los Angeles, California 90057
Phone: DU 5-6421

**HAMILTON-LANDIS
& ASSOCIATES, Inc.**
NATIONWIDE MEDIA BROKERS
WASHINGTON, D. C., CHICAGO, DALLAS,
SAN FRANCISCO
SELL **MORE**
RADIO & TELEVISION STATIONS
IN THE WEST—NEAREST OFFICE IS—
111 SUTTER ST., SAN FRANCISCO 4
EXBROOK 2-5671

ABERDEEN (206) Grays Harbor county

KBKW Aug 1, 1949: 1450 kc; 1 kw-D, 250 w-N. Box 392. (98520). LEnox 2-1450. KBKW Inc. (acq 3-30-60).
KDUX-FM Oct 4, 1964: 104.7 mc; 25.5 kw. Ant 320 ft. Box 186. (98520). LEnox 2-1042. Hi-Fi Bcstg Co. Stereo.
Rep: Northern Times Sales.
Dale Gunderson, pres, gen coml & prom mgr; Reynold Heatlie, chief engr.

KXRO May 28, 1928: 1320 kc; 5 kw-D, 1 kw-N, DA-N, Box 47. (98520). LEnox 3-1320. KXRO Inc. (acq 5-28-64).
Net: Husky Sports Network (Northwest). Rep: Webb; Moore.

Helen Spence Foster, pres; Fred S. Foster, gen mgr; Roy Johnson, coml mgr; Mrs. Patt Bailey, traffic mgr; Paul L. Bragg, prom mgr; William Koski news dir; Neil G. Arreschoug, chief engr.

ANACORTES (206) Skagit county

KAGT Dec 18, 1963: 1340 kc; 250 w. Box

96. (98221). CYPRESS 3-6312. Island Bcstg Inc. (acq 11-63).

Rep: Northern Time Sales.
Lloyd A. Goodin, pres, gen & coml mgr; David L. Goodin, prog dir; John Plattner, chief engr.

AUBURN (206) King county

KASY Aug 6, 1958: 1220 kc; 250 w-D. Box 459. (98002). 833-5220. Auburn Bcstrs Inc.
Edward J. Garre, pres & gen mgr; June L. Garre, coml mgr; Brian K. Calkins, prog dir & news dir; Terry McMonagle, chief engr.

BELLEVUE (206) King county

KBVU not on air, target date unknown: 1540 kc; 1 kw-DA-1. Northwest Bcstrs Inc.
KFKF March 1958: 1330 kc; 5 kw-D. Box 908. (98004). GLencourt 4-1330. Bellevue Bcstrs.
Kemper Freeman, ptrn & gen mgr; Kemper Freeman Jr., coml mgr; Richard S. Stokke, prog dir; Harry Christensen, news dir. Jack S. Hemingway, chief engr.
See Seattle.

BELLINGHAM (206) Whatcom county

KERI(FM) Nov. 1964: 104.3 mc; 16.5 kw. Ant 2,300 ft. Box 1037 (98225). 734-4221. Birch Bay Bcstg Inc.
Rep: Gillespie.
George A. Wilson, pres; Don Bevilacqua, vp & gen mgr; Paul Baker, coml mgr; Don McKinnis, prog dir & news dir; Bill Lehnhoff, chief engr.
See KARI Blaine.

KGMI 1927: 790 kc; 5 kw-D, 1 kw-N, DA-N. Box 943. (98225). 733-4567. International Good Music Inc. See International Good Music Stns.
Net: ABC. Rep: Hollingbery; Moore.

Rogan Jones, pres; Jim Hamstreet, gen mgr; Jim Olson, prog dir; Haines Fay, news dir; Phil Wiley, chief engr.

KGMI-FM March 1960: 92.9 mc; 16.5 kw. Ant 2,340 ft. Dup AM 25%.

KOQT May 1963: 1550 kc; 1 kw-D. Box 10. (98225). 733-1143. Topdial Inc.
Spec progs: C&W 100%.

A. V. Bamford, pres; Thurston H. Springer, vp & gen mgr; Ray Mullins, dir of opns; Dennis Dougherty, prog dir; Carl William Hamelin, news dir; Ray Mullins, chief engr.

KPUG Feb 29, 1948: 1170 kc; 1 kw, DA-1. Box 655. (98225). 734-1170. KPUG Inc. See Jessica L. Longston Stns and Nwspr.

BELLINGHAM-FERRDALE (206)

Whatcom county
KENY April 4, 1958: 930 kc; 1 kw-D. Box 631, Bellingham. (98225). REgent 3-2410. Whatcom County Bcstrs Inc.

BLAINE (206) Whatcom county

KARI Feb 12, 1960: 550 kc; 500 w-D. (CP 5 kw-D. Also CP 5 kw-D, 1 kw-N, DA-2). Box X. (98230). 332-0751. Birch Bay Bcstg Inc.

Net: Keystone. Rep: Radio-TV Reps; Gillespie. Spec progs: Ger 3 hrs; Fr ½ hr; It 3 hrs; C&W 6 hrs, all wkly.

George A. Wilson, pres; Don J. Bevilacqua, vp, & gen mgr; Paul Baker, coml mgr; Don McKinnis, prog dir & news dir; Bill Lehnhoff, chief engr.

See KERI(FM) Bellingham.

BREMERTON (206) Kitsap county

KBRO May 1947: 1490 kc; 1 kw-D, 250 w-N. Box 190. (98310). ESsex 7-3995. Bremerton Bcstg Co.

Rep: Eastman; Feltis/Dove/Cannon.
Bruce Bartley, pres; Lincoln Perry, gen mgr; Bruce Perry, coml mgr; Cal Vandergriff, prog dir; Don Atkinson, news dir; Nick Solberg, chief engr.

WBRO-FM not on air, target date unknown: 106.9 mc; 30 kw. Ant 86 ft.

CAMAS (206) Clark county

KVAN 1955: 1480 kc; 1 kw-D. (Changing loc. to Vancouver). Box 1483, Portland 7, Ore. Phone (Portland) CApitol 3-1977. Mrs. Cathryn C. Murphy (acq 2-8-57).

CENTRALIA-CHEHALIS (206) Lewis county

KELA Nov 1, 1937: 1470 kc; 5 kw-D, 1 kw-N. Box 577 Centralia (98531); Box 827. Chehalis. (98532). Phone Centralia 736-3321; Chehalis 748-3321. Central Bcstg Corp. See McCaw Stns. Net: MBS. Rep: Walker-Rawalt; O'Connell; Simpson; Jacobson-Simpson.

J. Elroy McCaw, pres; Mabel A. Gwinn, sec-treas; Joe Chytil, gen mgr; Dick Dawson, coml mgr; Don Youngmans, prog dir; Lee Stottlemire, prom mgr; Joe Zaspel, news dir; Bob DeLapp, chief engr.

KGME-FM not on air, target date unknown: 102.9 mc; 92.5 kw. Ant 332 ft. Charles O. Ellsworth.

KITI October 1954: 1420 kc; 1 kw-D. St. Helens Hotel (98531). 748-3370. KITN-KITI Corp. (acq 7-1-55).

Reps: Western States; Savalli/Gates; Feltis/Dove/Cannon.

Donald F. Whitman, pres, gen mgr, prog & s/s mgr; Elizabeth M. Whitman, vp; Lee Hurley, engrg dir.

CHELAN, Chelan county

KOZI March 1, 1957: 1230 kc; 1 kw-D, 250 w-N. Box 1210. (98816). Phone 440. Lake Chelan Bcstg Corp.

Rep: Day.

Stuart S. Maus, pres, gen mgr & chief engr; Mark A. Sorley, s/s mgr; Carol Sapp, prog dir; Jerry Clifton, prom mgr; Tom Chadwick, news dir.

CHENEY (509) Spokane county

*KEWC-FM Nov 11, 1963: 89.9 mc; 10 w. 235-6221, ext 359-2228. Eastern Washington State College (99004).

Prof. Howard E. Hopf, dir, Dept. of Radio-TV.

CLARKSTON, Asotin county

KRLC (See Lewiston, Idaho).

COLFAX (509) Whitman county

KCLX 1950: 1450 kc; 1 kw-D, 250 w-N. Box 710. (99111). EXbrook 7-3441. Adrian DeVries (acq 4-1-55).

COLLEGE PLACE (509) Walla Walla county

*KGTS (FM) Oct 5, 1963: 91.3 mc; 200 w. Ant minus 59 ft. (99324). 525-7412. Walla Walla College.

Loren Dickinson, gen mgr; Glenn W. Masden, chief engr.

COLVILLE (509) Stevens county

KCVL Nov 15, 1955: 1270 kc; 1 kw-D. Box 268. (99114). MUltual 4-6481. Colville Bcstg Co. (acq 11-1-61).

EDMONDS (206) King county

KGDN 1954: 630 kc; 5 kw-D. 190th & Fremont, Seattle 33, Wash. Lincoln 2-3133. King's Garden Inc.

C. Dorr Demeray, pres; Al Cherry, gen mgr; Lew Gillespie, coml mgr.

KGFM (FM) March 11, 1960: 105.3 mc; 120 kw. Ant 720 ft. Dup KGDN 15%.

ELLENSBURG (509) Kittitas county

*KCWS-FM October 1962: 91.5 mc; 10 w. WA 5-5329. Central College P. O. (98926). Central Washington State College.

Net: NAEB.

John Giles Hoglin, gen mgr; Dean Allgood, prog dir; John Kramer, news dir; Gerald Brunner, chief engr.

KXLE 1947: 1240 kc; 250 w. (CP for 1 kw-D, 250 w-N). Box 249 (98926). 962-1488. Western Bcstrs Inc. (acq 7-58).

Rep: Cooke; Moore; Pacific Bcst Sls. Spec progs: C&W 15 hrs wkly.

G. Morgan McBride Sr., pres & gen mgr; G.

Morgan McBride Jr., asst gen mgr & treas; Robt. A. Sumbardo, stn & coml mgr; Sherman Bailey, prog & news dir; William Watt, chief engr; Virginia Scott, office mgr.

EPRHATA (509) Grant county

KULE Aug 17, 1950; 730 kc; 1 kw-D. Box 1077. (98823). SKYline 4-4686. Coulee Bcstg Corp. (acq 1-7-59).

Rep: Feltis/Dove/Cannon; Savalli/Gates. Donald R. Berry, pres, gen & coml mgr; Gladys Davis, prog dir; Pat Nixon, news dir; Al Theisen, prom mgr; Joe Muench, chief engr.

EVERETT (206) Snohomish county

KRKO 1920: 1380 kc; 5 kw, DA-N. Box 1227 (98201). ALpine 9-1144. Everett Bcstg Inc. (acq 1937).

Net: MBS. Rep: Savalli/Gates. William R. Taft, pres & gen mgr; Dale Watson, s/s mgr; Russ Rebel, prog dir; Shirley Bartholomew, news dir; Dale Good, chief engr.

KWYZ June 1957: 1230 kc; 1 kw-D, 250 w-N. 3021 Rockefeller. (98201). ALpine 9-6111. Snohomish County Bcstg Corp. (acq 4-1-62).

Rep: Grant Webb; Del Day. Clifford H. Hansen, pres & gen mgr; George B. Aller, vp & s/s mgr; Dale Starkey, prog dir; Dick Welch, news dir; Vern Downing, chief engr.

GRAND COULEE, Grant county

KFDR Sept 15, 1950: 1360 kc; 1 kw-D. Drawer R. (99133). Phone 1181. Eugene Pournelle (acq 6-63).

Rep: Wagner. Spec progs: C&W 36 hrs wkly. E. Pournelle, owner, gen & coml mgr; Ruth Pournelle, prog dir; David L. Dodd, chief engr.

HOQUIAM (206) Grays Harbor county

KHOK Nov 16, 1961: 1560 kc; 1 kw-D. Box 576. (98550). GEneral 8-1200. Twin Cities Bcstg Co.

Rep: Feltis/Dove/Cannon; Western States. Spec progs: C&W 10 hrs wkly.

Irving V. Schmidtke, gen mgr & chief engr; Stanley B. Foreman, stn mgr; Robert H. Wood, s/s mgr; Bruce Vanderhoof, prog & news dir; Geri Lindsey, women's dir;

KHOK-FM target date Jan 1, 1965: CP for 103.9 mc; 2.6 kw. Ant. 40 ft.

KELSO (206) Cowlitz county

KLOG Oct 8, 1949: 1490 kc; 250 w. (CP for 1 kw-D, 250 w-N). Box 90. (98626). 393-4900. K-L Bcstrs Inc. (acq 5-11-60).

Net: MBS. Rep: Moore. Spec progs: C&W 10½ hrs wkly.

Margaret Nagle, pres; Jim Nicholls, gen mgr & news dir; M. A. Nicholls, prom mgr; John Holmes, chief engr.

KENNEWICK-RICHLAND-PASCO (509) Benton county

KEPR January 1948: 610 kc; 5 kw, DA-2. Box 437. (99301). 547-0547. Cascade Bcstg Co. (acq 1-1-60). See Cascade Bcstg Stns.

Net: ABC. Rep: Young; Moore.

Thomas C. Bostic, pres; Dean W. Mitchell, gen & coml mgr; Bob Horn, prom mgr; Danny Peters, news dir; Bill Henley, chief engr.

KEPR-TV affil.

KIRKLAND (206) King county

KYAC 1964: 1460 kc; 5 kw-D, DA. 1206 Malcolm Ave., Los Angeles (90024). Carl-Dek Inc.

LONGVIEW (206) Cowlitz county

KBAM Aug 15, 1955: 1270 kc; 1 kw-D. Box 31. (98632). 423-1210. Rufus W. Snyder, receiver.

Rep: Holman; Day; Jacobson. Spec progs: C&W 10 hrs wkly.

Arne G. Peterson, gen mgr; Howard Kynaston, coml mgr; Bob Clark, prog dir; Earl Swanson, news dir; John Lewis, chief engr.

KEDO May 1938: 1400 kc; 250 w. Box 779. (98632). Hamilton 5-1500. KEDO Inc. (acq 8-1-60).

Net: ABC. Rep: Savilli/Gates; Feltis/Dove/Cannon.

Donald L. Veith, pres, gen mgr & prog dir; La Vern L. Eaton, coml mgr; Gary Burns, news dir; Marvin E. Johnston, chief engr.

KLOG-AM-FM (see Kelso).

LYNDEN (206) Whatcom county

KLYN-FM Nov 8, 1960: 106.5 mc; 1.45 kw. Ant 48 ft. 525 Front St. (98264). FLanders 4-2218. KLYN-FM Inc.

MEAD (509) Spokane county

KLFF July 25, 1962: 1590 kc; 1 kw-D. 2221 E. Lincoln Rd., Spokane (99207). HUDson 9-3100. KLFF Inc.

Ralph O. Daily, pres & gen mgr; Gary Green, coml mgr; Jerry Anderson, prog dir; Ryder Chonic, chief engr.

MOSES LAKE (509) Grant county

KSEM November 1947: 1470 kc; 5 kw-D, 1 kw-N, DA-2. Box 276. (98837). ROckwell 5-3441. KSEM Inc. See Jessica L. Longston Stns and Nwspr.

Net: MBS. Rep: Savalli/Gates. Jessica L. Longston, pres; Gilbert J. Crouse, gen mgr; Norm Staat, coml mgr; Jay Hamilton, prog dir; Ron Crouse, chief engr.

KWIQ Feb 20, 1956: 1260 kc; 1 kw-D. Box 1696. (98837). ROckwell 5-7843. KWIQ Radio Inc. (acq 4-27-61).

Rep: Sandeberg; Moore. Spec progs: C&W 16 hrs wkly.

W. E. Lawrence, pres & gen mgr; Calvin Grace, coml mgr; Joe Stanosch, prog dir; Ed Thompson, news dir; Mike Pickett, chief engr.

MOUNT VERNON (206) Skagit county

KAPS March 17, 1963: 1470 kc; 500 w-D, DA. 412 Myrtle St. (98273). EDgewater 6-5133. To-tem Bcstrs Inc.

Net: MBS. Rep: Savalli/Gates; Feltis/Dove/Cannon.

Jack England, pres.

KBRC Dec 11, 1941: 1430 kc; 5 kw-D, 1 kw-N, DA-N. Box 240. (98273). GARfield 4-2430. Beck-ley Radio Co.

Rep: Cooke; Moore; Pacific Bcst Sales. Spec progs: Scandinavian, 1 hr wkly.

Leo Beckley, pres & gen mgr; T. L. Frayling, coml mgr & chief engr; Randy Craig, prog dir & prom mgr; Don Lyle, news dir.

OLYMPIA (206) Thurston county

KGY April 15, 1922: 1240 kc; 1 kw-D, 250 w-N. 1240 N. Washington St. (98501). 943-1240. Tom Olsen (acq 1-15-39).

Net: MBS. Rep: Walker-Rawalt; Moore; O'Connell.

Tom Olsen, pres & gen mgr; Herb Anderson, coml & prom mgr; Don Jones, prog dir & chief engr; Robert C. Cummings, news dir.

KITN October 1956: 920 kc; 1 kw-D. Box 629. (98501). 357-7718. KITN-KITI Corp.

Reps: Western States; Savalli/Gates; Feltis/Dove/Cannon.

Donald F. Whitman, pres, gen mgr, prog & s/s mgr; Elizabeth M. Whitman, vp; Lee Hurley, engrg dir.

OMAK (509) Okanogan county

KOMW Sept 30, 1947: 680 kc; 1 kw-D. Box 151. (98841). TWX Omak 35. KOMW Inc.

Rep: Savalli/Gates; Feltis/Dove/Cannon.

Dean C. Nichols, pres & gen mgr; Jerry Weaver, coml mgr; Elizabeth Uht, prog dir; Larry Rader, news dir; William Miltenberger, chief engr.

OPPORTUNITY (509) Spokane county

KZUN November 1955: 630 kc; 500 w-D. Box 123 (99206). WAInut 4-2400. KZUN Inc.

Net: ABC. Rep: Clark. Robert L. Swartz, pres; Arthur R. MacKelvie, gen mgr; Dick Wright, coml mgr; Sonny Day,

news dir; Leo Billings, chief engr.

KZUN-FM April 1, 1961: 96.1 mc; 3.7 kw. Ant minus 205 ft. Dup KZUN 75%.

OTHELLO (509) Adams county

KRSC April 11, 1958: 1400 kc; 250 w, SH. Box 1400. (99344). Hubbard 8-2791. Othello Radio (acq 8-1-61).

PASCO (509) Franklin county

KALE (See Richland, Wash.)
KGRS August 1945: 1340 kc; 250 w. (CP 1 kw-D, 250 w-N). Box 233. (99301). 547-8888. Century Bcstg Corp. (acq 11-20-60).

KORD July 28, 1956: 910 kc; 1 kw-D. Box 485. (99301). Liberty 7-9791. KORD Inc.
 Rep: Savalli/Gates; Feltis/Dove/Cannon.
 Wallace K. Reid, pres & gen mgr & chief engr; Bob Larson, lcl coml mgr; Pat Hurley, prog dir; Ed Jones, news dir.

PORT ANGELES (206) Clallam county

KAPY June 16, 1961: 1290 kc; 1 kw-D, DA. Box 392. (98362). 452-9228. Port Angeles Radio. Rep: Feltis/Dove/Cannon.
 John W. Mowbray, pres; John Thatcher, gen mgr & chief engr.; J. Ronald Bayton, sls mgr.
KONP 1945: 1450 kc; 250 w. Box 831. 457-4200. (98362). Radio Pacific Inc. See Nwspr.
 Net: Keystone. Rep: Del Day.
 C. N. Webster, pres; George Buck, gen mgr; R. H. Eubanks, stn mgr; Tom Knight, prog dir; Don Keller, chief engr.

PROSSER (509) Benton county

KACA(FM) Sept 6, 1962: 102.3 mc; 860 w. Ant minus 390 ft. (CP Ant minus 300 ft). Box 684. (99350). 984-8122. Cormac C. Thompson.
 Cormac C. Thompson, pres, gen mgr, coml mgr & chief engr; Mrs. Cormac C. Thompson, prom mgr; Cormac C. Thompson Jr., prog & news dir.
KARY Dec 14, 1956: 1310 kc; 1 kw-D. Box 1310. (99350). YUkon 4-7310. Prosser-Grandview Bcstrs Inc.
 Net: Keystone. Rep: Wagner; Hopewell.
 Jack L. Quinn, pres & gen mgr; Bob Wilson, vp & coml mgr; Ronald R. King, prog dir; Sidney Roach, chief engr.

PULLMAN (509) Whitman county

KOFE 1950: 1150 kc; 1 kw-D. Box 318. (99163). Logan 4-5251. Lowe Bcstg Co. (acq 1964).
***KWSC** June 1922: 1250 kc; 5 kw-D (S-KTW Seattle at night) (99163). Edison 5-5030. TWX 509-326-0916. Washington State U.
 C. Clement French, pres; Allen Miller, gen mgr; Burt Harrison, stn mgr & prog dir; Bob Davy, prom mgr; Bob Mott, news dir; Dale Bobbitt, chief engr.
***KWSC-TV** affil.

PUYALLUP (206) Pierce county

KAYE Dec 1, 1951: 1450 kc; 1 kw-D, 250 w-N. 1520 E. Main St. (98371). 845-1450. Radio Station KAYE.
 Spec progs: C&W 45 hrs wkly

QUINCY, Grant county

KPOR Sept 10, 1957: 1370 kc; 1 kw-D. Box 1378. (98848). SUNset 7-6731. Quincy Valley Bcstrs.

RAYMOND (206) Pacific county

KAPA June 1950: 1340 kc; 1 kw-D, 250 w-N, SH. Box 626. (98577). 942-2340. Willapa Bcstg Co. (acq 8-16-56).
 Net: Keystone. Rep: Moore. Spec progs: Scandinavian 2 hrs; C&W 7 hrs, both wkly
 Robert E. Claunch, pres & gen mgr; John W. Reavley, coml mgr; Rudolph E. Otteson, chief engr.

RENTON (206) King county

KREN not on air, target date unknown: 1420 kc; 500 w-D, DA. Washington Bcstg Co.

RICHLAND (509) Benton county

KALE April 1, 1950: 960 kc; 1 kw, DA-N. Box 767, Pasco, Wash. (99301). 547-3388. D & D Bcstg Corp. (acq. 10-59).
 Rep: McGavren-Guild; Simpson.
 L. G. Dix, pres & gen mgr; Herb Brindamour, coml mgr; Rich Osborn, prog dir; Harold K. Deutsch, vp; Jim Robinson, chief engr.

SEATTLE (206) King county

KAYO 1926: 1150 kc; 5 kw-D, 1 kw-N. 2939 4th Ave. South (98134). MAIn 3-2480. Washington Telecasters Inc. (acq 2-53). See Jessica L. Longston Stns and Nwspr.
 Net: MBS. Rep: Young. Spec Progs: C&W 100%.
 Jessica L. Longston, pres; R. E. Pollock, vp; John R. DiMeo, gen mgr; Garry L. White, asst mgr; Chris Lane, prog dir; Bill Goff, news dir; Tad Jones, chief engr.

KBLE-FM May 6, 1964: 93.3 mc; 6.6 kw. Ant Ave. (98122). EAsT 4-2000. Eastside Bcstg Co. (acq 1949).
 Spec progs: Sp 2 hrs; C&W 35 hrs; Japanese 1 hr; Norwegian, ½ hr, all wkly.
 George A. Wilson, gen mgr; George W. Boucher, stn mgr; Anita Busek, opns mgr; Lloyd Allan, news dir; Ernest H. Opel, chief engr.

KBLE-FM May 6 1964: 93.3 mc; 6.6 kw. Ant 1070 ft. Prog sep from KBLE.
KETO Sept 10, 1956: 1590 kc; 5 kw, DA-N. 1417 4th Ave. Bldg., (98101). MUTual 2-2662. Chem Air Inc. (acq 12-5-62). See William E. Boeing Jr. Stations.
 Rep: Bcst Time Sales. Spec progs: Ger 1 hr wkly.

William E. Boeing Jr., pres; Jack J. Link, gen mgr; Boeing stns; George A. Edgar, stn mgr; Doug Setterberg, coml mgr; Fred Johnson, prog dir; Dave Robinson, news dir; Robert Q. Zirk, chief engr.

KETO-FM Sept 1, 1959: 101.5 mc; 40 kw. Ant 1130 ft. Dup KETO 75%. Stereo.



KFKF-FM Nov 20, 1961: 92.5 mc; 17.5 kw. Ant 1,100 ft. Stereo. Bellevue Bcstrs. Dup AM 100%.
KFKF (See Bellevue).

KING 1927: 1090 kc; 50 kw, DA-1. 320 Aurora Ave. North, (98109). MUTual 2-3555. TWX SE 240. King Bcstg Co. (acq 5-47). See King Stns.
 Net: NBC. Rep: Blair.
 Stimson Bullitt, pres; Mrs. A. Scott Bullitt, chmn of bd; Henry B. Owen, exec vp & treas; Otto P. Brandt, vp-bcstg; Jay W. Wright, vp-engrg; Ancil H. Payne, vp-bus; William Clark, stn mgr; Arthur Shultz, chief engr; Daniel W. Shannon, radio prog dir; Paul E. Moore, radio sls mgr.

KING-FM 1947: 98.1 mc; 15 kw. Ant 410 ft. Dup KING. Same staff except James Wilke, opns mgr.
KING-TV affil.

KIRO 1927: 710 kc; 50 kw, DA-N. 1530 Queen Anne Ave., North, (98109). ATwater 3-9800. TWX 206-998-1048. Bonneville International Corp. See Bonneville International Stns.
 Net: CBS. Rep: Peters, Griffin, Woodward. Spec progs: It 1 hr wkly.
 Arch L. Madsen, pres; William F. Tucker, vp & gen mgr; Ronald B. MacDonald, prog dir; Jim French, prom mgr; Samuel M. Sharkey Jr., news dir; Jim Upthegrove, chief engr.
KIRO-FM 1946: 100.7 mc; 16.5 kw. Ant 750 ft. Dup KIRO.
KIRO-TV affil.

KISW (FM) 1950: 99.9 mc; 10.5 kw. Ant 350 ft. Stereo. 9201 Roosevelt Way N.E., (98115). LAkeview 5-6255. E. W. Lippincott. Stereo.
 Rep: Fine Music Broadcasters.
 F. Marshall Terry II, gen mgr & prog dir; Duane Smart, prom mgr; Joe Lundy, chief engr.

KIXI 1947: 910 kc; 1 kw, DA-1. 1305 Third Ave. (98101). MAIn 3-6910. K-91 Inc. See McCaw Stns.
 Rep: H-R Repts.
 Wally Nelskog, pres & gen mgr & prog dir; Gilbert L. Bond, sls mgr; Bob Liddle, news dir; Lee Hurley, chief engr.

KIXI-FM May 25, 1960: 95.7 mc; 71 kw. Ant 1100 ft. Dup KIXI.
KJR 1924: 950 kc; 5 kw, DA-N. Box 3726. (98124). WESt 7-5100. Seattle, Portland & Spokane Radio. See Seattle, Portland & Spokane Radio Stns.
 Rep: McGavren-Guild.

Lester M. Smith, gen mgr; Gaylen S. Blackford, stn mgr; Arthur Kulman, sls mgr; Pat O'Day, prog dir; Homer Pope, opns mgr; Charles Bolland, news dir; George Newton, chief engr.

KLSN (FM) 1959: 96.5 mc; 19 kw. Ant 1070 ft. Stereo. University Village. (98105). LAkeview 4-3693. Sight and Sound.
 Net: Market 1. Rep: Holmes.
 M. T. Clark, pres; Cortlandt T. Clark, vp & gen mgr; L. C. Attinger, prog dir; P. H. Davis, chief engr.

KMCS(FM) May 1958: 98.9 mc; 35 kw. Ant 1,100 ft. 2411 Alaskan Way. (98121). MAIn 4-3345. Market-casters Inc.
 Rep: Spot Time Sales.
 James G. Talbot, pres; A. J. (Blondy) Stahmer, gen mgr; James A. Gunn, gen sls mgr; L. E. Collins, stn mgr; Walter H. Simon, mrdsgr; Charles S. Lake, prog dir; Robert Gerry, chief engr.

KOL 1922: 1300 kc; 5 kw, DA-N. 1100 South-west Florida. (98134). MAIn 2-2312. TWX 206-998-0543. Seattle Bcstg Inc. (acq 3-15-63).
 Rep: Venard, Torbet & McConnell.
 Mark Goodson, pres; Robert H. Forward, vp; Herchel Cary, gen mgr; Mick Tacher, coml mgr; Robert D. Cooper, prog dir; David Smith, prom mgr; Frank Roberts, news dir; Richard Smart, chief engr.

KOL-FM July 8, 1961: 94.1 mc; 5.8 kw. Ant 245 ft. Dup KOL.

KOMO 1926: 1000 kc; 50 kw, DA-N. 100 4th Ave. North. (98109). MAIn 4-6000. TWX 206-998-1278. Fisher's Blend Station Inc. See Fisher's Blend Stns.
 Net: ABC. Rep: Katz.
 W. W. Warren, pres & gen mgr; John Behnke, stn mgr; Fred Kaufman, sls mgr; Jay Ward, prog dir; Bryan Johnson, news dir; C. E. Miller, chief engr.
KOMO-TV affil.

KRAB (FM) Dec 13, 1962: 107.7 mc; 20 kw. Ant 350 ft. 9029 Roosevelt Way N.E. (98115). LAkeview 2-2321. Lorenzo W. Milam.
 Spec progs: Neg 1 hr; Arabic ½ hr, both wkly.
 Lorenzo W. Milam, pres; Dr. Jonathan Gallant, vp; James Brow, prog dir; Nancy Keith, prod dir; Jeremy T. Lansman, chief engr.

KTW Aug 20, 1920: 1250 kc; 5 kw. 710 Madison St. (98104). MAIn 4-6226. Wonderful Sound of Seattle (acq 8-1-64).
 Rep: Devney.
 David M. Segal, pres & gen mgr; Lee Minton, prog dir; Rick Knapp, prom mgr; Bill Barr, news dir; James Ross, chief engr.

KTW-FM December 1964: 102.5 mc; 16.5 kw. Ant 320 ft. Dup KTW 50%.

***KUOW (FM)** Jan 16, 1952: 94.9 mc; 45 kw. Ant 300 ft. (CP 46 kw. Ant 760 ft). U. of Washington. (98105). 543-2710, ext 2710. U. of Washington.
 Ken Kager, opns mgr.

KVI 1929: 570 kc; 5 kw. Tower Bldg. (98101). MUTual 2-3100. TWX 206-998-0971. Golden West Bcstrs Inc. (acq 7-1-59). See Golden West Stns.

WASHINGTON

Rep: AM Radio Sls.
Robert O. Reynolds, pres; Bert S. West, vp & gen mgr; Randy Archer, gen sls mgr; Jack MacDonald, prom mgr; J. P. (Buddy) Webber, prog dir; Lou Gillette, news dir; Dick Velo, chief engr.
KXA 1926: 770 kc; 1 kw. L-WABC. 320 2nd Ave. W. (98119). ATwater 4-8600. KXA Inc. (acq 1946).

Rep: Meeker.
Wesley I. Dumm, pres; Roman W. Wassenberg, exec vp & gen mgr; Jim Hawkins, sls mgr; John Sherman, prog dir; John Dubuque, chief engr.

SHELTON (206) Mason county

KMAS Sept 21, 1962: 1280 kc; 1 kw-D. Box 476. (98584). 426-4404. ABT Inc.
Rep: Savalli-Gates; Feltis, Dove & Cannon.
Robert E. Sheetz, pres, gen mgr, prog dir & chief engr; Thomas C. Townsend, coml mgr; Bruce E. Jorgenson, stn mgr.

SPOKANE (509) Spokane county

KAYE (See Puyallup, Wash.).
KCFA July 12, 1959: 1330 kc; 5 kw-D. Box 8024. (99203). KEystone 5-3077. Christian Svcs Inc.
Roger L. Stensland, pres; H. J. (Bud) Chandler, gen mgr; Harold Christensen, prog dir.
KDNC Sept 1, 1962: 1440 kc; 5 kw-D. Davenport Hotel. MADison 4-1440. Independent Bcstg Corp.
Net: MBS. Rep: M A Sales Co.
Warren J. Rurham, pres; Dean Seaton, gen mgr.

KGA 1926: 1510 kc; 50 kw, DA-N. Box 141. (99210). KEystone 4-0631. TWX SP 135. Gran Bcstg Co. (acq 2-1-58).

KHQ 1922: 590 kc; 5 kw. South 4202 Regal. (99203). KEystone 4-0511. TWX SP 427. KHQ Inc. (acq 3-1-46). See Nwspr.

Net: NBC. Rep: Katz; Moore.
Richard O. Dunning, pres & gen mgr; William Carroll, coml mgr; Roderic Clefthon, prog dir; Irving Smith, prom mgr; Rolland Herriges, news dir; Dee Waymire, chief engr.

KHQ-FM Feb 16, 1961: 98.1 mc; 47 kw. Ant 2030. Programs separately from KHQ.
KHQ-TV affil.

KSPO September 1922: 1230 kc; 250 w. W. 242 Riverside. (99201). Rlverside 7-8033. D. Gene Williams.

KNEW 1947: 790 kc; 5 kw, DA-N. Box 8007. (99203). KEystone 4-9363. Portland & Spokane Radio (acq 6-7-58). See Seattle, Portland & Spokane Radio Stns.

Rep: McGavren-Guild.
Lester M. Smith, pres; James McGovern, gen mgr; Jerry Kay, prog dir; Ross Woodward, news dir; Vince Hoffart, chief engr.

KPEG March 21, 1957: 1380 kc; 5 kw-D. E. 6019 S. Crestline. (99203). KEystone 5-3688. Bellevue Bcstrs (acq 3-21-58).

Rep: Sandeber-Gates. Spec progs: CW 70 hrs wkly.

F. Kemper Freeman, pres; W. R. (Dick) White, gen & coml mgr; Ed Mosley, prog dir; Sigurd Turnquist, chief engr.

KREM 1947: 970 kc; 5 kw-D, 1 kw-N. S. 4103 Regal. (99203). KEystone 4-0423. TWX 509-328-0848. KREM Bcstg Co. (acq 1-1-58). See King Bcstg Stns.

Rep: Blair.
Stimson Bullitt, pres; Al P. Hunter, gen mgr; Jack Harris, coml mgr; David C. Page, prog dir; R. E. Hoover, news dir; W. F. Pritchard, chief engr.

KREM-FM September 1955: 92.9 mc; 4.8 kw. Ant 720 ft. Dup KREM 80%.

KREM-TV affil.

KUDY not on air, target date unknown: 1280 kc; 5kw-D, DA. Delbert Bertholf.

KXLY October 1922: 920 kc; 5 kw. West 500 Boone Ave. (99201). FAirfax 8-6292. TWX 509-328-4083. Spokane Television Inc. (acq 3-21-62). See Morgan Murphy Stns and Nwspr.

KXLY-FM November 1959: 99.9 mc; 2 kw. Ant 490 ft. (CP 8.2 kw. Ant 3010 ft). Spokane Radio Inc. Prog sep from KXLY, except for news.

KXLY-TV affil.

KZUN (See Opportunity, Wash.).

SUNNYSIDE (509) Yakima county

KREW September 1950: 1230 kc; 1 kw-D. 250 w-N. Box 209. (98944). 837-2277. Cole E. Wylie. Net: CBS; Keystone. Rep: Moore; Day; Jacobson; Simpson. Spec progs: Sp 6 hrs wkly.
Cole E. Wylie, pres; Don G. Bennett, gen & coml mgr; Jean Runyon, prog dir & prom mgr; Martin Thompson, news dir; Dale R. Howard, chief engr.

TACOMA (206) Pierce county

*KCPS(FM) Feb 1, 1955: 90.9 mc; 770 w. Ant 150 ft. 4500 Steilacoom Blvd. S.W. (98499). JUNiper 8-5261. Glover Park School District 400.
Fred Miner, gen mgr; Clifford A. Campbell, prog dir; Bill Evans, chief engr.
*KPEC-TV affil.

KFHA (Lakewood Center) Feb 8, 1958: 1480 kc; 1 kw-D. DA. Box 3309. (98499). JUNiper 4-1243. Radio Sales Corp. (acq 6-7-61).

Spec progs: Ger 1½ hrs wkly, balance C&W.
Ralph W. Burden Jr., pres & gen mgr; George Burmeister, coml mgr; Jon Swope, news dir; Clay Freinwald, prog dir; Clay Freinwald, chief engr.

KLAY-FM May 1959: 106.1 mc; 3.6 kw. Ant 260 ft. 207 Tacoma Ave., South. (98402). MArket 7-3137. Clay F. Huntington.

Clay Huntington, pres; Stan Naccarato, gen mgr; Janet Huntington, prog dir; Terry Denbrook, chief engr.

KMO 1922: 1360 kc; 5 kw. Box 1651. (98401). WAverly 7-1360. Bcstg House Inc. (acq 4-1-63).
Rep: Meeker; Simpson.

Edward A. Wheeler, pres; James L. Baine, vp & gen mgr; Tony Brooks, prog dir & prom mgr; Gene Wagner, news dir; Fred Weis, chief engr.

KTAC August 1942: 850 kc; 1 kw, DA-N. Winthrop Hotel. (98402). BRoadway 2-2241. Tacoma Bcstrs Inc. (acq 5-20-54).

Rep: Avery-Knodel; Art Moore.
Jerry Geehan, pres & gen mgr; John P. Condon, stn & coml mgr; Dick Weeks, prog dir; Roall Erickson, news dir; Bill Luckhurst, chief engr.

KTAC-FM June 2, 1958: 103.9 mc; 830 w. Ant 240 ft. (CP 2.7 kw. Ant 320 ft). Dup KTAC.

KTNT Oct 14, 1952: 1400 kc; 1 kw-D, 250 w-N. S. 11th & Grant. (98444). FULton 3-2561. TWX TA 010. Tribune Publ Co. See Nwspr.

Net: MBS. Rep: Rayment; Jacobson.
Max H. Bice, gen mgr; John W. Upham, asst mgr & natl sls mgr; Donald St. Thomas, prog dir; Bob Cleland, news dir; Dick Engh, chief engr.

KTNT-FM Oct 26, 1948: 97.3 mc; 10.2 kw. Ant 410 ft. Dup KTNT.

KTNT-TV affil.

*KTOY (FM) June 1, 1950: 91.7 mc; 3.5 kw. Ant 280 ft. 1101 S. Yakima Ave. (98405). BRoadway 2-9367, ext 26. Tacoma School District 10.

Charles Ellsworth, gen mgr & prog dir; Ken Keigley, chief engr.

*KTPS (TV) affil.

TOPPENISH (509) Yakima county

KENE June 1954: 1490 kc; 250 w. (CP 1 kw-D, 250 w-N). Box 350. (98948). 869-1490. Radio Bcstrs Inc. (acq 5-6-3).

Rep: Savalli/Gates; Feltis/Dove/Cannon. Spec progs: Sp 15 hrs; C&W 20 hrs, both wkly.

John R. DiMeo, pres; Don Downing, vp & gen mgr; Darline Thalheimer, prog dir; Larry Voshall, news dir; Ray Wilson, chief engr.

VANCOUVER (206) Clark county

KGAR Aug 10, 1963: 1550 kc; 1 kw-D. Box 1887. (98660). OXford 5-3321. Gordon A. Rogers.
Rep: O'Connor.

Gordon A. Rogers, pres; Gordon A. Rogers Jr., gen mgr; Pat Coleman, sls mgr; Joe Cortman, chief engr.

KISN (Portland, Ore.) 1939: 910 kc; 1 kw, DA-N. 10 N.W. 10th. (98665). CApital 6-7191. Star Bcstg Inc. (acq 5-1-59). See Star Stns.

KKEY July 4, 1954: 1150 kw; 1 kw-D. 5500 4th Plain Rd. (98661). OXford 3-2565. Western Bcstg Co.

KVAN (See Camas).

WALLA WALLA (509) Walla Walla county

*KGTS (FM) (See College Place, Wash.).

KHIT Dec 6, 1956: 1320 kc; 1 kw-D. Denny Bldg. (99362). JACkson 5-3190. Leader Bcstg Co. Rep: Savalli/Gates; Feltis/Dove/Cannon; Jacobson.

Arch Le Roux, pres, gen, coml & prom mgr & prog & news dir; Beven Roth, chief engr.

KTEL 1946: 1490 kc; 250 w. Box 948. (99362). JACkson 5-4103. Walla Walla Bcstg Co. (acq 7-51).
Net: ABC. Rep: Masla; Northern Time Sls.

Jack Keating, pres & gen mgr, prog & news dir & prom mgr; Henry Davis, coml mgr; Beven Roth, chief engr.

KUJ 1932: 1420 kc; 5 kw, DA-N. Box 276. (99362). JACkson 9-1230. KUJ Inc.

Net: CBS. Rep: Venard, Torbet & McConnell; Art Moore. Pacific Bcstg Sls.

H. E. Studebaker, pres, gen & coml mgr; Verne Russell, prog mgr & news dir; Glenn E. Dubbe, chief engr.

WENATCHEE (509) Chelan county

KMEL 1948: 1340 kc; 250 w. Box 638. (98801). NORmandy 2-7135. Frontier Bcstg Co. (acq 5-1-58).

Rep: Pacific Bcstg Sales; Day-Wellington.
Craig Lawrence Jr., pres & gen mgr; Don Bernier, prog dir; John Goss, chief engr.

KPQ 1930: 560 kc; 5 kw, DA-N. KPQ Bldg., 32 N. Mission. (98801). NORmandy 3-5121. West-coast Bcstg Co.

Net: ABC. Rep: Hollingbery; Simpson; Jacobson.
James W. Wallace, pres & mgr; Bob Burton, news dir; Tom McCollum, sls prom mgr; Fred Harkness, chief engr.

KUEN Nov 17, 1956: 900 kc; 1 kw-D. Box 79. (98801). NORmandy 3-5186. KUEN Inc. (acq 11-1-59).

Net: CBS. Rep: Moore.
Miller Robertson, pres; Roy Robinson, gen mgr; Meryle Thompson, loc sls mgr; Bill Newland, prog dir; Rod Phinney, prom mgr; Stan Haase, news dir; Jack Schneider, chief engr.

YAKIMA (509) Yakima county

KBBO 1947: 1390 kc; 1 kw-D, 500 w-N, DA-N. Box 172. (98901). CHestnut 8-1390. Yakima Bcstg Co. (acq 9-58).

KIMA Oct 19, 1944: 1460 kc; 5 kw, DA-N. Box 702. (98901). GLencourt 2-9111. TWX YA-39. Cascade Bcstg Co. See Cascade Bcstg Co. Stns.
KIMA-TV affil.

KIT April 8, 1929: 1280 kc; 5 kw-D, 1 kw-N. Box 1222. (98901). GLencourt 7-8115. KIT Inc.

KNDX (FM) Aug 1, 1961: 106.3 mc; 830 w. Ant 125 ft. 1412 Fruitvale Blvd. (98902). CHestnut 8-5500. Sunset Bcstg Co.

David Z. Pugsley, owner & chief engr; R. D. LeBrecht, gen & sls mgr; Andrew Hawkins, prog dir.

KQOT Oct 17, 1962: 940 kc; 250 w-D. Box 1194. (98901). CHestnut 8-4643. KQOT Inc.

Rep: Weed; Northern Time Sls.
Robert R. Moore, pres, gen mgr & chief engr; Jerry Hawkins, coml mgr; Don Riggs, prog dir; Dorothy McCue, prom mgr.

KUTI 1955: 980 kc; 5 kw-D. Box 261. (98901). CHestnut 8-2900. Yakima Valley Radio Inc. (acq 3-60).

Rep: Hollingbery.
H. G. Wells Jr., pres & gen mgr; William Bainter, coml mgr; Terry Fuller, prog dir; Paul Schumaker, news dir; Roger Raymond, chief engr.

WEST VIRGINIA

*Noncommercial.

HAMILTON-LANDIS & ASSOCIATES, Inc.
 NATIONWIDE MEDIA BROKERS
 WASHINGTON, D. C., CHICAGO, DALLAS, SAN FRANCISCO
SELL MORE
 RADIO & TELEVISION STATIONS
 IN THE EAST—NEAREST OFFICE IS—
 1737 DeSALES ST., N.W., WASHINGTON
 EXECUTIVE 3-3456

CALL COLLINS 

J. F. Stanbery
P.O. Box 325
Gatlinburg, Tennessee
Phone: 436-5497

BECKLEY (304) Raleigh county
 WJLS March 20, 1939: 560 kc; 5 kw-D, 500 w-N, DA-N. Box 1452. (25801). 253-7311. Joe L. Smith Jr. Inc.

Net: CBS. Rep: Burn-Smith.
 Joe L. Smith Jr., pres; Gene Morehouse, gen mgr; Gene Holt, coml mgr; Frank Crum, prog dir; Lee Daugherty, prom mgr; Gary Dent, news dir; Harold Dew, chief engr.

WBKW (FM) 1957: 99.5 mc; 34 kw. Ant 1050 ft. Prog sep from WJLS.

WWNR Nov 17, 1946: 620 kc; 1 kw, 500 w-N, DA-N. Box AE. (25801). 253-8307. Rahall Bcstg Co.

Net: Keystone. Rep: H-R Reps.
 N. Joe Rahall, pres; Anthony P. Gonzalez, gen mgr; Angelo DeNegri, coml mgr; Thomas K. Martin, prog dir; Betty J. Hatcher, prom mgr; Robert F. Miller, news dir; Jack Slygh, chief engr.

BERKELEY SPRINGS (304) Morgan county
 WCST Sept 7, 1958: 1010 kc; 250 w-D. Box 8. (25411). 258-1010. Berkeley Springs Radio Stn Corp.

Spec prog: C&W 26 hrs wkly.
 Vernon H. Weber, pres; Kenneth E. Robertson, gen & coml mgr; Al Capen, prom mgr; Daniel Duckwall, chief engr.

WCST-FM not on air, target date unknown: 93.5 mc; 3 kw. Ant 70 ft.

BLUEFIELD (304) Mercer county
 WHIS June 27, 1929: 1440 kc; 5 kw-D, 500 w-N. Municipal Bldg. (24701). 327-7115. TWX 304-325-6966. Daily Telegraph Printing Co. See Nwspr.

Net: NBC. Rep: Select Stations; Lowrance. Spec progs: C&W 17 hrs wkly.

Hugh Shott, pres; John Shott, gen mgr; George Hendrick, coml mgr; O. C. Young, prog dir; Kay Wilson, prom mgr; Mel Barnett, news dir & stn mgr; Kenith Dick, chief engr.

WHIS-FM April 21, 1963: 104.5 mc; 5.9 kw. Ant 1,170 ft. Programs separately from WHIS. WHIS-TV affil.

WKOY May 18, 1948: 1240 kc; 1 kw-D, 250 w-N. Box 800. (24701). DA 7-6124. WKOY Inc. See Nininger Stns.

Net: MBS. Rep: Stone.
 W. C. Nininger, pres; W. L. Nininger, gen mgr; Joseph R. Watkins Jr., coml mgr; Raymond Kelly, chief engr.

BUCKHANNON, Upshur county
WBUC Dec 13, 1959: 1460 kc; 5 kw-D. Box 71. (26201). 472-1460. Upshur County Bcstg Co.

Jesse D. Newman, gen mgr & chief engr; Joe Barker, coml mgr; Dale Brooks, prog dir; Norris Phillips, prom mgr.

CHARLESTON (304) Kanawha county
WCAW 1946: 680 kc; 10 kw-D, 250 w-N, DA-N. Box 2791. (25330). 343-7503. Capitol Bcstg Corp. (acq 1-56).

Net: MBS. Rep: Eastman.
 E. M. Johnson, pres; Paul N. Miles, gen mgr; Paul Howard, coml mgr; Charlene McYoung, prom mgr; Randy Scott, news dir; William E. Ford, chief engr.

WVAF(FM) not on air, target date unknown: 99.9 mc; 8.5 kw. Ant 430 ft. Same permittee as WCAW.

WCBS Sept 15, 1927: 580 kc; 5 kw, DA-N. 1111 Virginia St. East. (25301). 242-8131. WCBS-AM-TV Corp. (acq 11-1-60). See Rollins Stns.

Net: CBS. Rep: Blair.
 O. Wayne Rollins, pres; Bert Files, gen & coml mgr; Joe Farris, prog & news dir; Harry Brawley, prom mgr; Don Pauley, chief engr.

WGKV 1938: 1490 kc; 1 kw-D, 250 w-N. Capital City Bldg. Dickens 3-9544. Edgar L. Clinton.

WKAZ 1927: 950 kc; 5 kw-D, 1 kw-N, DA-N. Box 871. (25323). 343-4556. WKAZ Inc. (acq 5-1-64). See Nininger Stns.

Net: NBC. Rep: Stone.
 W. L. Nininger, exec vp & treas; Joseph R. Watkins Jr., stn mgr; C. Bob Turley, prog dir; Joseph Rateau Kelley, prom mgr; James Byard, news dir; Philip Graham, chief engr.

WKAZ-FM Feb 19, 1959: 97.5 mc; 9 kw. Ant 110 ft. Dup WKAZ.

WKNA (FM) June 1, 1960: 98.5 mc; 2.65 kw. Ant 390 ft. Box FM, Stonewall Stn. (25302). 344-2395. Joe L. Smith Jr. Stereo.

Joe L. Smith Jr., pres & gen mgr; G. W. Sandefur, stn mgr; Virginia Sandefur, coml mgr; Harold Dew, chief engr.

WKNA-TV affil.

WTIP Nov 4, 1946: 1240 kc; 1 kw-D, 250 w-N. 415 Dickinson St. (25301). 342-3136. Chemical City Bcstg Inc.

Net: ABC. Rep: Prestige; Pearse.
 Gus Zaharis, pres & chief engr; Mel S. Burka, gen mgr & prog dir; B. A. (Bud) Burka, coml mgr.

WTIO(FM) September 1964: 105.9 mc; 42 kw. Ant 540 ft. Chemical City Bcstg. Prog sep from WTIP.

CHARLES TOWN (304) Jefferson county
WXVA May 28, 1962: 1550 kc; 5 kw-D. Box 188. (25414). 725-7055. WXVA Bcstg Corp. See Arthur W. Arundel Stns and Nwspr.

Arthur W. Arundel, pres; J. Strider Moler, gen & coml mgr, prog dir & prom mgr; Stewart Yarbrow, news dir; Archie McKay, chief engr.

☆ **COMPANION RADIO**

☆ — IN —

☆ **WEST VIRGINIA'S EASTERN PANHANDLE**

WXVA

BASIC RADIO

5,000 WATTS



CLARKSBURG (304) Harrison county
WBOY April 21, 1937: 1400 kc; 1 kw-D, 250 w-N. 912 West Pike St. (26301). 624-7571. Northern West Va. Radio Bcstg Co.. (acq 7-10-64). See Nwspr.

Net: NBC. Rep: Young.
 Nathan W. Levin, pres; Roger Garrett, gen mgr; Frank Balsley, coml mgr; Jack See, prog dir; Peter Lyman, prom mgr; Paul Ellison, news dir; Harry S. Brown, chief engr.

WBOY-TV affil.
WHAR Nov 28, 1946: 1340 kc; 1 kw-D, 250-N. Box 1111. (26302). 624-5525. Harrison Corp. (acq 7-61).

Net: ABC. Rep: Prestige.
 Charles A. Gaylord, pres; James T. Fawcett, gen mgr; Robert Hilber, coml mgr; Al Cox, prom mgr; B. Snyder, chief engr; Flora Vespoint, news dir.

WPDX August 1947: 750 kc; 1 kw-D. 339 W. Main St. (26302). 624-6425. WPDX Radio Corp. (acq 3-16-63).

Net: MBS. Rep: Savalli/Gates; Penn State.
 L. Clark Tierney, pres & prom mgr; C. E. Wheeler, gen mgr; John Peters, coml mgr; Byron G. Parrish, prog & news dir; Owen C. Swisher, chief engr.

ELKINS (304) Randolph county
WDNE February 1948: 1240 kc; 1 kw-D, 250 w-N. Box 967. (26241). 636-1300. Marja Bcstg Corp. (acq 12-1-55).

Net: Keystone.
 John P. Carr, pres & gen mgr; Joe Bangham, coml mgr; James P. Gladkosky, prog dir & chief engr.

FAIRMONT (304) Marion county
WMMN Dec 22, 1928: 920 kc; 5 kw, DA-N. Fairmont Hotel. (26554). 363-5200. Bcst Enterprise Inc. (acq 1-1-64).

Net: CBS.
 E. M. Johnson, pres; Frank J. Lee, gen mgr; Fran Lauzau, prog dir; Jim Murphy, news dir; Don Gruitt, chief engr.

WTCS January 1948: 1490 kc; 1 kw-D, 250 w-N. Box 1549. (26555). 366-3700. Fairmont Bcstg Co. (acq 5-1-56).

FISHER, Hardy county
WELD Aug 1, 1956: 690 kc; 500 w-D. (26718). LEhigh 8-6062. South Branch Bcstg Corp. See Richard Field Lewis Jr. Stns.
 Daniel Pennell, mgr.

GRAFTON, Taylor county
WVWV January 1957: 1260 kc; 500 w-D. 203 West Main St. (26354). Phone 2000. WVWV Inc. See Nwspr.

Rep: Weed; Penn State. Spec prog: C&W 6¼ hrs wkly.
 J. Patrick Beacom, pres; Jean S. Larkin, vp & gen mgr; John Gray, prod mgr; Martha Poling & John T. Cassell, news dir; Jack K. Pase, chief engr.

WJPB-TV affil.
HINTON, Summers county
WMTD Jan 11, 1963: 1380 kc; 1 kw-D. Box 941. (25951). Phone 2-1400. Bluestone Bcstrs Inc. (acq 1963).

Net: Keystone. Spec progs: C&W 12 hrs wkly.
 Lonnie R. Mullins, gen mgr & chief engr; Donald L. Hannah, coml mgr; Thelma C. Mullins, prog dir; Jim Miller, news dir.

HUNTINGTON (304) Cabell county
WCMI (See Ashland, Ky.).
WKEE July 1947: 800 kc; 1 kw-D. (CP for 5 kw-D). Box 2288. (25724). 525-7788. Geyer Bcstg Co. (acq 11-5-60).

Rep: Eastman.
 Wayne W. Geyer, pres & gen mgr; Robert R. O'Dell, vp & stn mgr; James Robert Martin, prog dir; Karl Meek, coml mgr; Donald Rees, prom mgr; Donald Browning, chief engr.

WKEE-FM Nov 19, 1957: 100.5 mc; 53 kw. Ant

WEST VIRGINIA

560 ft. Dup WKEE during day.

*WMUL (FM) Nov 1, 1961: 88.1 mc; 10 w. Marshall Univ. (25701). 523-3411, ext 317. Marshall Univ.

Stephen D. Buell, dir educ radio-TV; Stewart H. Smith, pres Marshall Univ.; Charles J. Evans, gen mgr; George Mendenhall, chief engr.

WSAZ 1923: 930 kc; 5 kw-D, 1 kw-N, DA-N. 201 Ninth St. (25701). Jackson 3-8401. TWX 522-7759. Capital Cities Bcstg Co. (acq 1964). See Capital Cities Stns.

Net: NBC.

Jack W. Lee, vp & gen mgr; C. Thomas Garten, asst gen mgr; Louis Bryant, coml mgr; Robert Bowen, prog dir; Jack M. Williams, prom mgr; C. Bosworth Johnson, news dir; John P. Clay, chief engr.

WSAZ-TV affil.

WTCR (See Ashland, Ky.).

WVQM(FM) not on air, target date July 1, 1965: 103.3 mc; 50 kw. Ant 500 ft. Box 2031. 525-7272. Connie B. Gay Bcstg Corp. See Connie B. Gay Stns.

Connie B. Gay, pres; Naseeb S. Tweel, gen mgr; Eddie Walters, chief engr.

WWHY 1946: 1470 kc; 5 kw-D. Box 390. (25708). 523-3421. Ohio River Bcstg Corp. (acq 8-57).

Net: MBS. Spec prog: Sp 4 hrs wkly.

George H. Clinton, pres; Richard H. Husted, gen mgr; Odey Crabtree, coml mgr; Roger Clay Ashworth, prog dir; Ben Meridith, prom mgr; R. W. Nixon, chief engr.

KEYSER, Mineral county

WKLP Oct 15, 1963: 1390 kc; 1 kw-D. (26726). Potomac Bcstg Co. Inc.

WKYR June 24, 1953: 1270 kc; 5 kw-D. Box 231. (26726). SUNset 8-2311. WKYR Inc. (acq 1954).

LOGAN (304) Logan county

WLOG May 27, 1940: 1230 kc; 1 kw-D, 250 w-N. Box 871. (25601). 752-6280. Guyan Valley Bcstg Co. (acq 2-1-63). See Nwspr.

Net: MBS. Spec progs: C&W 7 hrs wkly.

James A. Muscia, pres; E. M. (Bill) Bailey, gen mgr; Audie Albright, coml mgr; Lucille Gallion, prog dir; Charles D. Hylton Jr., news dir; Lewis J. Frye, chief engr.

WVOW May 1958: 1290 kc; 5 kw-D, 1 kw-N. DA-N. Sears Bldg. (25601). 752-5080. Logan Bcstg Co.

W. Carson Browning Jr., pres; William P. Becker, gen mgr; Martha Jane Becker, coml & prom mgr; Bill Echols, prog dir; James Mitchell, news dir; Frank L. Allender, chief engr.

MARTINSBURG (304) Berkeley county

WEPM Oct 13, 1946: 1340 kc; 1 kw-D, 250 w-N. Box 767. (25401). 263-5252. C. Leslie Golliday.

Net: MBS. Rep: Devney.

C. Leslie Golliday, gen mgr; George N. O'Brien, stn & coml mgr; John Taylor, prog dir; Edward Dockeney, news dir; William Weller, chief engr.

WEPM-FM 1949: 97.5 mc; 4.7 kw. Ant 940 ft. Dup WEPM 70%. Stereo.

MATEWAN (304) Mingo county

WHJC Dec 2, 1951: 1360 kc; 1 kw-D. (25678). GArden 7-7771. Three States Bcstg Co. Spec progs: C&W 22 hrs wkly.

Joseph R. Pickering, pres; Mrs. Florence Morningstar, sec-treas; George Warren, gen mgr; Kenneth E. Bickford, chief engr; Tennis Hatfield, news dir.

MONTGOMERY (304) Fayette county

WMON July 14, 1946: 1340 kc; 250 w. Drawer 750. (25136). 442-4620. Fayette Assocs.

Net: MBS.

Arnold M. Vickers, pres; James V. Curatolo, stn mgr; Richard A. Rhodes, prog dir & news dir; J. C. Craver, chief engr.

MORGANTOWN (304) Monongalia county

WAJR December 1940: 1440 kc, 5 kw-D, 500

w-N, DA-2. Box 867. (26504). 292-9488. West Virginia Radio Corp. See Greer Stns and Nwspr.

Net: NBC. Rep: Penn State.

Agnes J. Reeves Greer, pres; L. W. Fleming Jr., gen mgr; Paul Kidd, coml mgr; Herbert E. Tennant, prog dir; Carl Haeberle, prom mgr; J. Thomas Findley, news dir; James Davis, chief engr.

WAJR-FM 1948: 101.9 mc; 50 kw. Ant 270 ft. Prog sep from WAJR. Stereo.

WCLG: 1300 kc; 1 kw-D. Linden 2-2222. William S. Freed (acq 12-19-59).

Net: Keystone.

William S. Freed, owner & gen mgr; James Feather, coml mgr; Eleanor Freed, prom mgr; Jack Johns, news dir; William K. Miller, chief engr.

MOUNDSVILLE (304) Marshall county

WEIF Oct 1, 1950: 1370 kc; 1 kw-D. 505 Seventh St. (26041). 845-1230. Miracle Valley Bcstg Co. (acq 6-9-64).

Rep: Webb.

Fred A. Grewe Jr., pres; Mike Murray, coml mgr; Don Schriver, prog dir; Rosemarie Van Camp, prom mgr; Chuck Brand, news dir; Rudy Pearl, chief engr.

NEW MARTINSVILLE (304) Wetzel county

WETZ May 25, 1953: 1330 kc; 1 kw-D. Box 391. (26155). 455-3030. Magnolia Bcstg Co. (acq 4-1-55).

Rep: Penn State Reps; Ohio State Reps.

Harry G. Bright, pres & gen mgr; C. R. Bright, vp; George K. Eubanks, coml mgr; Lorraine Espy, news dir; David Miles, prog dir & chief engr; Nell Shurtleff, office mgr.

OAK HILL (304) Fayette county

WOAY 1947: 860 kc; 5 kw-D, 10 kw-D. (Canadian restricted). Box 251. (25901). Hobart 9-3361. TWX 304-670-8487. Robert R. Thomas Jr.

Rep: Savalli/Gates.

Robert R. Thomas Jr., pres & gen mgr; A. W. Vickers, coml mgr; Thomas Phillips, chief engr.

WOAY-FM 1948: 94.1 mc; 13 kw. Ant 670 ft. Dup WOAY.

WOAY-TV affil.

PARKERSBURG (304) Wood county

WCEF April 9, 1954: 1050 kc; 5 kw-D. Box 228. (26101). 428-2201. Franklin Bcstg Inc.

Rep: Piano.

C. E. Franklin, pres, gen mgr & chief engr; Calvin Dailey Jr., stn mgr; Charles Long, coml mgr; Jim Dandy, prog dir; Randy Jay, news dir; Betty Isner, prom mgr.

WPAR July 12, 1935: 1450 kc; 1 kw-D, 250 w-N. Box 449. (26101). 485-5475. WPAR Inc. (acq 6-10-60).

Net: CBS. Rep: Gill-Perna. Spec prog: C&W 5 hrs wkly.

H. Max Good, pres; Carl Loose, gen & coml mgr; J. Marshall McCarty, prog dir; A. J. English, chief engr.

WTAP September 1947: 1230 kc; 1 kw-D, 250 w-N. 123 W. 7th St. (26102). 485-4588. TWX PK 72. Zanesville Publishing Co. (acq 1959). See Zanesville Publications Stns and Nwspr.

Net: ABC. Rep: Savalli/Gates; Ohio State.

Clay Littick, pres; Allan Land, mgng dir; Ron Maines, gen mgr; Denny Dever, coml mgr; Gary Pinkerman, sis mgr; Dick Munro, prom mgr; Glenn Wilson, news dir; William Hunt, chief engr.

WTAP-FM not on air, target date unknown: 103.1 mc; 660 w. Ant 557 ft.

WTAP-TV affil.

PINEVILLE (304) Wyoming county

WWYO 1949: 970 kc; 1 kw-D. Box 184. (24871). 732-2711. Wyoming Bcstg Co.

R. D. Bailey Jr., pres; E. D. Hawley, gen mgr; William D. Stone, chief engr.

PRINCETON (304) Mercer county

WLOH December 1947: 1490 kc; 250 w. Box 1011. (24740). 425-2151. Mountain Bcstg Co. (acq 2-1-55).

Net: CBS; Keystone.

Robert L. Harrison, pres, gen, coml & prom mgr; William V. Spahr, prog dir; Harry Gentry, news dir; Earl Graham, chief engr.

RAVENSWOOD (304) Jackson county

WMOV July 1, 1957: 1360 kc; 1 kw-D. Box 647. (26164). 273-2544. Good Neighbor Bcstrs Inc. (acq 2-1-62).

Herbert R. Osborne, gen mgr; F. Sutphin, coml mgr; D. B. Dabney, prog dir; L. Hoff, chief engr.

RICHWOOD (304) Nicholas county

WVAR November 1957: 1280 kc; 1 kw-D. Box 349. (26685). 846-9691. Royal Bcstg Co. (acq 3-15-59).

W. Courtney Evans, pres; Virgil Graves, gen & coml mgr; John Lankford, prog dir; Joseph Hyde, chief engr.

RONCEVERTE (304) Greenbrier county

WRON 1948: 1400 kc; 1 kw-D, 250 w-N. Box 69. (24970). 645-1327. Greenbrier Bcstg Inc. (acq 1964).

Net: Keystone. Rep: Hopewell. Spec progs: C&W 8 hrs wkly.

Nash L. Tatum, pres & gen mgr; Claude F. Jones, chief engr & coml mgr; Jennings Mullins, prog dir; Thomas Hall, prom mgr & news dir.

ST. ALBANS (304) Kanawha county

WKLC Jan 14, 1956: 1300 kc; 1 kw-D. 109 Sixth Ave. (25177). 727-1300. St. Albans-Nitro Bcstg Co. (acq 5-27-63).

Rep: Thomas Clark.

John J. Cote, pres; Robert A. Entley, vp & gen mgr; Lee Norman, coml mgr; Jim Loudermilk, prog dir; Bernard F. Clark, chief engr.

SOUTH CHARLESTON (304) Kanawha county

WRDS Dec 13, 1963: 1410 kc; 1 kw-D. Box 8305. (25303). 744-5388. William D. Stone.

Spec prog: C&W 70 hrs wkly.

William D. Stone, owner, mgr & chief engr; C. C. Clere, coml mgr.

SPENCER, Roane county

WSP Sept 12, 1961: 1400 kc; 1 kw-D, 250 w-N. Box 60. (25276). Phone 900. Community Radio Inc.

Net: Keystone.

H. G. Minns, pres & gen mgr & prog dir; Lyle B. Gaston, chief engr.

SUTTON, Braxton county

WISB Jan 22, 1964: 1490 kc; 250 w. Box 274. (25276). 765-7373. Braxton Bcstg Co.

Net: Keystone. Spec prog: C&W 35 hrs wkly.

Charles M. Erhard Jr., gen & coml mgr; James Ore, prog dir; Guy Gibson, news dir; Dominic P. Cragnole, chief engr.

WEIRTON, Hancock county

WEIR Sept 15, 1950: 1430 kc; 1 kw, DA-2. 3992 Main St. (26063). 748-2500. Tri-State Bcstg Co.

WELCH, McDowell County

WELC Aug 19, 1950: 1150 kc; 1 kw-D. Box 1032. (24801). 436-2121. Pocahontas Bcstg Co.

Spec progs: Neg 3 hrs; C&W 6 hrs, both wkly. Sam Sidote, pres, gen & coml mgr; John Villani, news dir; Howard King, chief engr.

WOVE Dec 1, 1955: 1340 kc; 1 kw-D, 250 w-N. McDowell St. (24801). 436-3333. WOVE Inc. (acq 1-1-64).

Net: MBS.

Kenneth J. Crosthwait, pres, gen & coml mgr; Bert R. Wooten, prom mgr, prog & news dir; George H. Hall, chief engr.

WESTON, Lewis county

WHAW Feb 14, 1948: 980 kc; 1 kw-D. Box 431. (26452). Phone 1555. Central West Virginia Service Corp. (acq 6-11-54). See Nwspr.

Richard H. Ralston, pres; Francis E. Andrew, vp; Jack Caldo, gen mgr, coml mgr, prog dir & prom mgr; Bill Corathers, chief engr.

WHEELING, Ohio county

WBZE April 7, 1963: 1470 kc; 500 w, DA-D. Box 548. (26004). 232-5900. Radio Wheeling Inc. Rep: Spot Time Sls.
John W. Johns, gen mgr; Vincent Ritzenthaler, coml mgr; James Ullom, news dir; Allan Lawyer, chief engr.

WHLL Dec 5, 1949: 1600 kc; 5 kw-D. Box 989. (26004). Cedar 3-1300. Wheeling Bcstg Co.

WKWK May 2, 1941: 1400 kc; 1 kw-D, 250 w-N. 1600 Market St. (26003). 232-2250. Community Bcstg Inc.

Net: MBS. Rep: Eastman.
Lewis W. Dickey, pres & gen mgr; Gene Johnson, coml mgr; Herb Allen, prog dir; Ken Kader, news dir; Fred Baker, chief engr; Neil B. Fondas, loc sls mgr.

WKWK-FM March 17, 1948: 97.3 mc; 10 kw; Ant 470 ft. Community Bcstg Co. Dup WKWK.

WTRF-FM not on air, target date unknown: 107.5 mc; 11 kw. Ant 910 ft. 1329 Market St. WTRF-TV Inc. See Nwspr.

Robert W. Ferguson, exec vp.
WTRF-TV affil.

WWVA December 1926: 1170 kc; 50 kw, DA-N. Hawley Bldg. (26003). 232-1170. TWX 304-232-4198. Basic Communications Inc. (acq 1-5-62). See Basic Communications Stns.

Net: ABC. Rep: Blair.
Ira Herbert, bd chmn; Emil Mogul, pres; Howard W. Meagle Sr., gen mgr; Vincent B. Ritzenthaler, coml mgr; John J. Corrigan, prog dir; Mark Davis, news dir; Bill McGlumphy, chief engr.

WWVA-FM September 1947: 98.7 mc; 7.4 kw. Ant 470 ft. Dup WWVA.

WILLIAMSON, Mingo county

WBTH April 19, 1939: 1400 kc; 1 kw-D, 250 w-N. Box 261. (25661). Belmont 5-3600. Williamson Bcstg Corp. (acq 4-25-48).

Net: MBS.
Phil Beinhorn, pres; Robert B. Harvit, gen mgr; John Moses, coml mgr; Jimmy Little, prom mgr; Bruce Coyer, news dir; Clifford Branham, chief engr.

WISCONSIN

*Noncommercial.

CALL COLLINS



James Littlejohn
12708 Myrtle Circle
Hopkins, Minnesota
Phone: 935-7011

HAMILTON-LANDIS & ASSOCIATES, Inc.
NATIONWIDE MEDIA BROKERS
WASHINGTON, D. C., CHICAGO, DALLAS, SAN FRANCISCO
SELL MORE
RADIO & TELEVISION STATIONS
IN THE MIDWEST—NEAREST OFFICE IS—
1714 TRIBUNE TOWER, CHICAGO 11
DELAWARE 7-2754

ANTIGO (715) Langlade county
WATK 1947: 900 kc; 250 w-D. Journal Office Bldg. (54409). MArket 3-4124. Antigo Bcstg Co. (acq 3-15-48).

Mary Jo Ross, pres; Gary D. Ross, gen mgr; Mark Ramsey, chief engr.

APPLETON (414) Outagamie county
WAPL 1952: 1570 kc; 1 kw-D. 109 S. Apple-

ton St. (54912). REgent 4-9226. John J. Dixon (acq 7-1-60).

Net: Keystone.
John J. Dixon, pres, gen mgr & news dir; Gene Steinhorst, coml mgr; Bill Day, prom mgr & prog dir; Frank Goddard, chief engr.

WHBY Dec 1, 1925: 1230 kc; 1 kw-D, 250 w-N. 600 S. Lawe St. (54911). REgent 3-7791. St. Norbertine Fathers.

Net: MBS; Wisconsin. Rep: Burn Smith.
Lewis J. Process, gen & coml mgr.

***WLFM (FM)** March 10, 1956: 91.1 mc; 10.5 kw. Ant 130 ft. (CP Ant 120 ft.). Lawrence University. REgent 3-5577. Lawrence University.

ASHLAND, Ashland county

WATW May 1, 1940: 1400 kc; 1 kw-D, 250 w-N. Box 269. (54806). MURdock 2-2727. WATW Inc. (acq 7-1-56).

Rep: Clark; Bowden.
Gene Halker, pres & gen mgr; Bud Huber, coml mgr; Arnold Peterson, prog dir; Warren Masanz, news dir; Henry Kobylinski, chief engr.

AUBURNDALE, Wood county

***WLBL** 1922: 930 kc; 5 kw-SH. Radio Hall, Univ. of Wis., Madison, Wis. (53706). 608-262-2720. State of Wis., State Radio Council. See *WHA Madison.

BEAVER DAM (414) Dodge county

WBEV March 21, 1951: 1430 kc; 1 kw-D. 109½ Front St. (53916). 885-4442. Beaver Dam Bcstg Co. See Walker Stns.

Rep: Holman.
Joseph D. Mackin, pres; Thomas H. Faile, exec vp & gen mgr; Richard McDermott, sls mgr; Ray Waiter, prog & news dir; Bill Henderson, chief engr.

BELOIT (608) Rock county

WBEL (See South Beloit, Ill.).
WGEZ 1948: 1490 kc; 1 kw-D, 250 w-N. 416 College Ave. (53512). EMerson 5-8865. G&J Bcstg Inc. (acq 4-1-64).

Net: MBS. Rep: Spot Time Sls.
Raymond W. Grandle, pres & gen mgr; Cecil E. Ott, coml mgr; David Q. Brehm, prog dir; Mary Grandle, prom mgr; Bill Barnum, news dir; Jay Wells, chief engr.

BLACK RIVER FALLS, Jackson county

WWIS Aug 23, 1958: 1260 kc; 1 kw-D. (54615). Phone 4645. Falis Communications Inc.
Mary Ann McDonald, pres.

CHILTON, Calumet county

***WHKW (FM)** Jan 1, 1949: 89.3 mc; 51 kw. Ant 740 ft. Radio Hall, Univ. of Wis., Madison, Wis. (53706). State of Wis.—State Radio Council. See *WHA Madison.

CHIPPEWA FALLS (715) Chippewa county

WAXX Sept 7, 1958: 1150 kc; 5 kw-D. Box 47. (54702). Temple 2-3474. Radio Chippewa Inc. (acq 7-1-63). See Post Corp Stns and Nwspr.

Net: ABC. Rep: Hollingbery.
Leo Howard, gen mgr; Paul T. Zahorik, stn mgr; Ken Farnsworth, prog dir; Mike Henry, news dir; Elmo W. Reed, chief engr.

COLFAX (715) Dunn county

***WHWC (FM)** June 28, 1950: 88.3 mc; 50 kw. Ant 740 ft. Radio Hall, Univ. of Wis., Madison, Wis. (53706). 608-262-2720. State of Wis.—State Radio Council. See *WHA Madison.

DELAFIELD (414) Waukesha county

***WHAD(FM)** May 30, 1948: 90.7 mc; 75 kw. Ant 700 ft. Radio Hall, Univ. of Wis., Madison, Wis. (53706). 608-262-2720. State of Wis.—State Radio Council. See *WHA Madison.

EAGLE RIVER, Vilas county

WERL May 23, 1961: 950 kc; 1 kw-D. Box 306. (54521). Phone 456. Eagle River Bcstg Co. Spec progs: Ger 2 hrs; Croatian 1 hr, both wkly.

George Palo, pres & gen mgr; Bob Rosenak, coml mgr & news dir; Ruth Davis, prog dir; James Dvorak, chief engr.

EAU CLAIRE (715) Eau Claire county

WBIZ 1947: 1400 kc; 1 kw-D, 250 w-N. 609 Cameron St. (54701). Temple 5-5111. WBIZ Inc. (acq 4-1-54).

Net: MBS. Rep: Savalli/Gates.
Howard G. Bill, pres & gen mgr; Jack O'Farrell, stn mgr; Jack Kelly, coml mgr; Loren G. Kasser, prog dir; Warren Wise, news dir; Lowell Riley, chief engr.

WEAQ May 1937: 790 kc; 5 kw, DA-N. Box 1. (54702). Temple 2-3463. Bcstr Svcs Inc. (acq 11-1-59). See Walker Stns.

Net: NBC. Rep: Raymer.
Charles R. Dickoff, pres; Peter Murphy, prog dir; Fran Booton, news dir; Kenneth Tetzloff, chief engr.

WIAL (FM) 1946: 94.1 mc; 60 kw. Ant 360 ft. Dup WEAQ 50%. Stereo.

WEAU-FM not on air, target date unknown: 100.7 mc; 53 kw. Ant 738 ft. Post Bcstg Corp. See Post Corp Stns and Nwspr.

WEAUV-TV affil.
WECL April 1948: 1050 kc; 1 kw-D. Rudolph Rd. (54701). Temple 2-1620. WECL Inc. (acq 6-22-61).

Net: Keystone. Rep: Walton; Hyett.
Robert E. Nelson, pres & gen mgr; Robert Onarheim, coml mgr; Roy C. Brown, prog dir; Tom McCoy, news dir; Roger Huffel, chief engr.

FOND DU LAC (414) Fond Du Lac county

KFIZ August 1922: 1450 kc; 250 w. Box 350. (54936). 921-3770. KFIZ Bcstg Co. (acq 5-46). See Nwspr.

FORT ATKINSON (414) Jefferson county

WFAW Jan 24, 1963: 940 kc; 250 w, DA-D. Box 109. (53538). JORdan 3-6351. Blackhawk Bcstg Co.

Nathan L. Goetz, gen mgr; Tom Laughead, stn mgr; Vern Falk, prog dir; James Perry, chief engr.
WFAW-FM Sept 4, 1959: 107.3 mc; 2.95 kw. Ant 155 ft. Dup WFAW 80%.

GREEN BAY (414) Brown county

WBAY 1922: 1360 kc; 5 kw, DA-N. 115 S. Jefferson St. (54301). HEMlock 2-3331. TWX 414-498-3444. Norbertine Fathers.

Net: CBS. Rep: H-R.
Haydn R. Evans, gen mgr; Joseph De Young, coml mgr; R. Mueller, prog dir; D. Love, news dir; W. J. Stangel, chief engr.

WBAY-FM Nov 1, 1960: 101.1 mc; 89 kw. Ant 1,040 ft. Dup WBAY.

WBAV-TV affil.
WDUZ June 19, 1947: 1400 kc; 1 kw-D, 250 w-N. 225 N. Adams. (54305). 435-5331. Green Bay Bcstg Co. See Nwspr.

Net: ABC. Rep: Stone.
Ben A. Laird, pres & gen mgr; John E. Mayasich, coml mgr; Thomas L. Hoppe, prog dir; Donald A. Vander Kelen, news dir; Clifford Graff, chief engr; Thomas M. Karavakis, exec vp.

WJPG Dec 12, 1947: 1440 kc; 5 kw-D, 500 w-N. DA-2. Box 520. (54305). 435-7575. Green Bay Nwspr Co. See Nwspr.

Net: NBC; Wisconsin. Rep: Meeker.
Daniel C. Beisel, pres; Glen R. Holznecht, gen mgr; Lawrence Fitchett, coml mgr; Clair Stone, prog dir; William McCarthy, prom mgr; Gene Books, news dir; Roland Henry, chief engr.

GREENFIELD TOWNSHIP, Sauk county

WWCF(FM): 94.9 mc; 37 kw. Ant 1300 ft. Wm. C. Forrest.

HARTFORD (414) Washington county

WTKM 1951: 1540 kc; 500 w-D. 23 N. Main St. (53027). 673-3550. Top Hat Enterprises Inc. (acq 11-1-61).

Rep: Keystone. Spec progs: Sp 3½ hrs; C&W 18 hrs, both wkly.

Ralph Schewe, pres; Galen Brunner, gen mgr; Jack Brunner, coml mgr; Carl Hulbert, prog dir; Larry Cummins, chief engr.

For explanation of listings see page B-3.

WISCONSIN

HAYWARD, Sawyer county

WHSM Dec 21, 1957: 910 kc; 5 kw-D. Route 3. (54843). Phone 303. WJMC Inc.

HIGHLAND (608) Iowa county

***WHLI (FM)** Sept 14, 1952: 91.3 mc; 43 kw. Ant 610 ft. Radio Hall, Univ. of Wis., Madison, Wis. (53706). 272-2720. State of Wis.—State Radio Council. See *WHA Madison.

HIGHLAND TOWNSHIP (BRULE)

Douglas county

***WWSA (FM)** Sept 14, 1952: 89.9 mc; 38 kw. Ant 450 ft. Radio Hall, Univ. of Wis., Madison, Wis. (53706). 608-262-2720. State of Wis.—State Radio Council. See *WHA Madison.

HOLMEN, La Crosse county

***WHLA (FM)** Nov 21, 1950: 90.3 mc; 39 kw. Ant 840 ft. Radio Hall, Univ. of Wis., Madison, Wis. (53706). 608-262-2720. State of Wis.—State Radio Council. See *WHA Madison.

JACKSON (414) Washington county

WYLO May 1, 1964: 540 kc; 250 w-D, DA. Box 540, Milwaukee, Wis. (53201). FLagstone 3-5300. Suburban Bcstg Co.

Rep: Piano.

Eugene Gissal, pres; Charles M. Phillips, gen & coml mgr; William Berg, prog dir; Jim Hill, prom mgr; William Moore, news dir; Joe Waters, chief engr.

(See Advertisement under Milwaukee)

JANESVILLE (608) Rock county

WCLO July 1930: 1230 kc; 1 kw-D, 250 w-N. 200 E. Milwaukee St. (53546). 752-7895. Southern Wis. Radio Inc. See Nwspr.

Net: MBS; Wisconsin.

Sidney H. Bliss, pres; Vern W. Williams, gen & prom mgr; Bill Bessire, coml mgr; Capps Sutherland, prog dir; Larry Tainter, news dir; Wayne Clay, chief engr.

WCLO-FM October 1947: 99.9 mc; 15.5 kw. Ant 200 ft. Dup WCLO 24%.

KENOSHA (414) Kenosha county

WAXO(FM) Dec 31, 1962: 96.9 mc; 3.5 kw. Ant 130 ft. Stereo. Box 725. (53141). OLYmpic 8-2055. Service Bcstg Corp.

Spec progs: 1t 6 hrs wkly.

Arnold W. Johnson, pres; Dr. Robert E. Haller, vp; Norman C. Haagenston, gen mgr; Charles Presley, prog dir; Robert Ruggieri, news dir; Earl Spencer, chief engr.

WLIP May 11, 1947: 1050 kc; 250 w-D. 625 57th St. (53140). 657-6162. William L. Lipman.

Reach Over
100,000
People on a
LOCAL LEVEL

Over
WLIP



Daily
WLIP

THE ONE & ONLY AM
Radio Station in
KENOSHA COUNTY.

American Motors
buys ONE HOUR daily

over **WLIP** 1050 kc
Kenosha, Wis.

Rep: Burn-Smith. Spec prog: 1t 1 hr wkly. William L. Lipman, pres & gen mgr; Hugh L. Gately, vp & stn mgr; Steve Kelley, prog dir; Mike Collins, news dir; George Dodge, chief engr.

WLIP-FM Dec 22, 1962: 95.1 mc; 4 kw. Ant 255 ft. Prog sep from WLIP. Stereo. Art Jones, prog dir.

LA CROSSE (608) La Crosse county

WKBH 1923: 1410 kc; 5 kw. DA-N. 141 S. 6th St. (54601). 2-4678. TWX LC 8718. WHBK Inc. See Nwspr.

Net: NBC. Rep: Avery-Knodel; Hyett.

Howard Dahl, pres & gen mgr; Robert Z. Morrison, coml mgr; Berneice Callaway, prog dir; Leonard G. Anderson, prom mgr; Paul Morsch, news dir; Alvin Leeman, chief engr; Richard E. Schueler, lcl sls mgr.

WKBT (TV) affil.

WKTY May 1948: 580 kc; 5 kw-D, 1 kw-N, DA-2. Box 923. (54602). 2-6042. Lee and Assoc. Inc. (acq 4-1-54).

Net: ABC. Rep: Stone.

Herbert H. Lee, pres & gen mgr; Philip A. Dyer, sls mgr & vp; Charles Kearns, prod mgr; Marilyn Bahwell, prog mgr; Milo Knutson, news dir; Christopher Vail, chief engr.

WLCX May 1947: 1490 kc; 1 kw-D, 250 w-N. Box 821. (54602). 4-4521. La Crosse Radio Inc. (acq 4-8-57).

Joseph H. Rohrer, pres, gen mgr & chief engr; Glenn H. Pederson, coml mgr; Jean Gitz, prog dir; Evelyn Rohrer, prom mgr; James P. Conway, news dir.

WVLA(FM) not on air, target date Jan 1, 1965: 93.3 mc; 51 kw. Ant 490 ft. 518 State St. (54601). Phone 4-7373. William E. & Louise A. Bruring.

William E. Bruring, pres; John J. Clark, coml mgr; Louise A. Bruring, prom mgr; Jerome C. Gokowsky, chief engr.

LADYSMITH, Rusk county

WLDD September 1948: 1340 kc; 1 kw-D, 250 w-N. Box 351. (54848). Phone 584. Flambeau Bcstg Co. (acq 7-55).

Net: Keystone.

Ruth B. Nelson, pres; Charles H. Nelson, gen mgr; Calvin Crotty, coml mgr; Jay Barry, prog dir; Jerry Kuchera, prom mgr; John Lovely, news dir; Stuart Mercer, chief engr.

LAKE GENEVA (414) Walworth county

WMIR May 15, 1964: 1550 kc; 1 kw-D, DA. Box 626. 248-6656. Southern Wisconsin Inc.

Mrs. M. B. Monroe, pres; Robert J. Bodden, co-owner & gen mgr; Lloyd Nowak, chief engr.

MADISON (608) Dane county

***WHA** 1922: 970 kc; 5 kw-D. Radio Hall, U. of Wis campus, (53706). 262-2720. State of Wis.—U. of Wis.

Net: NAEB, Wisconsin State Network.

H. B. McCarty, dir; Harold A. Engel, asst dir; Cliff Eblen, stn mgr; Ken Ohst, prod supvr; Roy Vogelman, news dir; John Stiehl, chief engr.

***WHA-FM** March 30, 1947: 88.7 mc; 21.5 kw. Ant 670 ft. State of Wis.—State Radio Council. Same address & staff as *WHA.

Dups WHA in day. Prog sep at night.

WIBA April 2, 1925: 1310 kc; 5 kw, DA-N. Box 99. (53701). 233-5311. TWX 608-654-8211. Badger Bcstg Co. See Nwspr.

Net: NBC. Rep: Avery-Knodel.

William T. Evjue, pres; Howard A. Johnson, vp & gen mgr; Fred H. Gage, asst gen mgr & prog dir; Dennis Crabtree news dir; Norman Hahn, chief engr.

WIBA-FM March 1947: 101.5 mc; 11 kw. Ant 470 ft. Dup WIBA.

WISM September 1948: 1480 kc; 5 kw-D, 1 kw-N, DA-2. Syene Rd. (53713). Alpine 6-3167. Heart O'Wis. Bcstrs Inc. (acq 11-1-59). See Walker Stns.

Net: Wisconsin. Rep: Stone.

William R. Walker, pres & gen mgr; Philip Fisher, vp & sls mgr; Jay O'Day, prom mgr;

George Reynolds, chief engr.

WISM-FM September 1948: 98.1 mc; 1 kw. Ant 105 ft. Programs separately from WISM. Stereo.

WKOW January 1948: 1070 kc; 10 kw-D, 5 kw-N, DA-2. Box 100. (53701). 238-5891. TWX 608-654-8213. Mid-Continent Bcstg Co. of Wis. Inc. (acq 9-1-60). See BFR Stns.

Net: CBS. Rep: H-R; Evans.

N. L. Bentson, pres; Tony Moe, exec vp & gen mgr; Ben F. Hovel, gen sls mgr; Rog Russell, prog dir; John Schermerhorn, prom mgr; Blake Kelllogg, news dir; Robert Wickem, chief engr. WKOW-TV affil.

WMAD: 1550 kc; 5 kw, DA-D. Air Capitol Inc.

WMFM(FM) Sept 1, 1948: 104.1 mc; 7.5 kw. Ant 80 ft. Stereo. 2047 Winnebago St. (53704). 244-2847. Earl W. Fessler.

Rep: Continental. Spec progs: C&W 1 hr wkly. Earl W. Fessler, pres, gen mgr & chief engr. Peter Bach, coml mgr & news dir; Ruth Pennewell, prog dir; Bob McKay, prom mgr.

WRVB-FM April 30, 1959: 102.5 mc; 7.4 kw. Ant 460 ft. Box 504. (53701). Alpine 5-8803. Paul A. Stewart Enterprises Inc.

Spec progs: Norwegian ½ hr wkly.

Paul A. Stewart, pres & gen mgr; Don La Rose, prog dir; James Crooks, chief engr.

MANITOWOC (414) Manitowoc county

WCUB November 1952: 980 kc; 1 kw-D. Box 373. (54221). 682-8226. Eastern Wis. Bcstg Corp. (acq 1-1-61).

Rep: Stone.

Ben F. Hovel, pres; J. E. Severson, exec vp & gen mgr; Robert Barrock, coml mgr; Bob Irish, prog dir; Hal Lawrence, news dir; Tom Flaherty, chief engr.

WOMT Nov 8, 1926: 1240 kc; 1 kw-D, 250 w-N. Box 326. (54221). Francis M. Kadow.

Net: MBS; Wisconsin. Rep: Holman.

Francis M. Kadow, owner, gen & coml mgr; George H. Erdman, prog dir; G. H. Todd, news dir; Hubert Willis, chief engr.

MARINETTE (715) Marinette county

WAGN (See Menomonee, Mich.).

WMAM Oct 14, 1939: 570 kc; 250 w-D, 100 w-N. 400 Wells St. (54143). REDwood 5-6631. Marinette Central Bcstg Co. (acq 9-1-60). See Mining Journal Stns and Nwspr.

Net: NBC; Wisconsin. Rep: Burn-Smith. Spec progs: Fr ¼ hr; Pol ½ hr, both wkly.

Frank J. Russell, pres; Howard L. Emich, gen mgr; Paul Anick, chief engr.

MARSHFIELD (715) Wood county

WDLB Feb 2, 1947: 1450 kc; 1 kw-D, 250 w-N. Box 512. (54449). FULTon 4-2191. Clarkwood Bcstg Corp. (acq 5-1-56).

Rep: Webb.

Hartley L. Samuels, pres; John R. Thornton, gen mgr; William Allen, coml mgr; John Hackman, prog dir; Robert Burt, news dir; Richard Hanneman, chief engr.

MAUSTON (608) Juneau county

WRJC Jan 4, 1962: 1270 kc; 500 w-D. 200 Hickory St. (53948). Victor 3-8001. Radio Juneau County Inc. (acq 5-15-62).

Net: Keystone.

John D. Rice, pres; John M. Schaller, gen mgr; Gordon Bigalke, coml mgr; Phyllis M. Larson, prog dir; Glenn A. Rule, prom mg; Donald L. Yapp, chief engr.

MEDFORD (715) Taylor county

WIGM Oct 26, 1941: 1490 kc; 1 kw-D, 250 w-N. Box 59. (54451). 748-2566. WIGM Inc. (acq 6-55). See Nwspr.

Net: Keystone. Rep: Clark.

Paul Allman, pres & gen mgr; Harold R. Murphy, treas; Joe Dahlvig, coml mgr; Daryl Fredline, prog dir; Ray Bohnert, news dir & chief engr.

MENOMONIE (715) Dunn county

WMNE May 1951: 1360 kc; 1 kw-D. 603½ Broadway. (54751). CEdar 5-2112. Menomonie Bcstg Co. (acq 1954).

Net: Keystone. Rep: Hopewell.
Dr. Wendell Hansen, pres; James Donald Mort-went, gen mgr & news dir; Thor Edgeberg, coml & prom mgr; Wayne Crego, chief engr.

MERRILL (715) Lincoln county

WXMT May 10, 1960: 730 kc; 1 kw-D. 310 W. Main St. (54452). 536-6262. Thunder-Bird Bcstg Co. (acq 2-60).

MILWAUKEE (414) Milwaukee county

WBON(FM) 1964: 107.7 mc; 38 kw. Ant 450 ft. Industrial Sound Engineering.

WEMP Oct 14, 1935: 1250 kc; 5 kw, DA-2. 1701 W. Wisconsin Ave., (53233). Division 2-4040. Milwaukee Bcstg Co. (acq 3-28-55).

Rep: H-R.
A. M. Spheeris, gen mgr; John C. Gagliano, coml mgr; Tom Shanahan, prog dir; Walt Hamilton, news dir; Rolland E. Paske, chief engr.

WEMP-FM Nov 1, 1962: 99.1 mc; 34 kw. Ant 440 ft. Dup WEMP.

WFMR(FM) May 1956: 96.5 mc; 15 kw. Ant 215 ft. 606 W. Wisconsin Ave. (53203). Broadway 3-5400. High Fidelity Bcstg Corp.

WFOJ Aug 15, 1946: 860 kc; 250 w-D. 208 E. Wisconsin Ave., (53202). Broadway 2-1272. Fox Bcstg Corp. (acq 6-4-64).

Rep: Meeker.
Willard S. Trump, gen mgr; Edward Wille, chief engr.

WISN 1922: 1150 kc; 5 kw, DA-1 (CP 1130 kc; 50 kw-D, 10 kw-N, DA-2). 759 N. 19th St. (53233). Division 2-3000. TWX 414-322-8323. WISN Div. Hearst Corp. (acq 1924). See Hearst Stns and Nwspr.

Net: ABC. Rep: McGavren-Guild.
James T. Butler, vp & gen mgr; Herm Schneider, sls dir; Tom Lambert, prog dir; Don Froelich, news dir; Lionel Wittenberg, chief engr.

WISN-FM January 1961: 97.3 mc; 3.7 kw. Ant 920 ft. Dup WISN 50%.

WISN-TV affil.
WMIL April 20, 1947: 1290 kc; 1 kw-D. 2625 W. Wisconsin Ave. (53233). WEst 3-1290. Cream City Bcstg Co. Inc.

Rep: Savalli/Gates. Spec progs: Ger 6 hrs; Pol 1 hr; Sp 1 hr; C&W 28 hrs, all wkly.
Gene Posner, pres; Sol Radoff, exec vp; Oliver West, coml mgr; Bill Bramhall, prog & news dir; Mildred Beecroft, prom mgr; Gino Monaco, chief engr.

WMIL-FM May 10, 1961: 95.7 mc; 25.5 kw. Ant 280 ft. Dup WMIL, day, prog sep 4 p.m. to 12 midnight.

WMKE(FM) September 1960: 102.1 mc; 35 kw. Ant 71 ft. Stereo. 5609 W. North Ave. (53208). 444-1900. Music-Time Inc. (acq 5-28-61).

Rep: Groskin.
Richard V. Steffen, pres, gen mgr & chief engr; Lois J. Steffen, vp & prog dir; Robert Renard, coml mgr; William Down, news dir.

WOKY 1947: 920 kc; 1 kw, DA-1. 3500 N. Sherman Blvd., (53216). Hilltop 2-0150. TWX 414-344-8395. Bartell Bcstrs Inc. See Macfadden-Bartell Stns.

Rep: Blair.
Rosa Bartell Evans, pres & gen mgr; John A. Reddy, stn mgr; Lois Rice, prom mgr; Cy Nelson, news dir; Ralph Evans, vp of engrg.

WQFM(FM) June 1958: 93.3 mc; 30 kw. Ant 190 ft. 606 W. Wisconsin Ave. (53203) Broadway 3-1320. Koeth Bcstg Corp.

Hugo Koeth Jr., pres, gen mgr & chief engr; Craig Cois, prom mgr.

WRIT 1955: 1340 kc; 1 kw-D, 250 w-N. 5407 W. Martin Dr. (53208). GLenview 3-4130. WRIT Inc. (acq 10-1-62). See Air Trails Network Stns and Nwspr.

Rep: Eastman.
J. P. Williams, exec vp; Alex Buchan, vp;

Bernie Strachota, gen mgr; Lee Rothman, asst gen mgr & prog dir; Parker Daggett, sls mgr; Guy Mainella, news dir.

WRIT-FM April 22, 1962: 102.9 mc; 22 kw. Ant 440 ft. Dup WRIT.

WTMJ July 25, 1927: 620 kc; 5 kw, DA-N. 333 W. State St. (53203). Broadway 1-6000. TWX MI 891. The Journal Co. See Nwspr.

Net: NBC. Rep: Christal.
George Comte, vp & gen mgr; Robert J. Heiss, stn mgr; Joseph Killen, sls mgr; Donald Loose, prog mgr; Bruce Wallace, prom mgr; Jack Krueger, news mgr; Arthur L. Olszyk, news edit; Philip B. Laeser, mgr engrg;

WTMJ-FM June 1, 1959: 94.5 mc; 4.6 kw. Ant 980 ft. Stereo. Programs separately from WTMJ.

WTMJ-TV affil.
*WUWM(FM) Sept 28, 1964: 89.7 mc; 10 w. U. of Wisconsin (53211). 228-4666. U. of Wisconsin-Milwaukee.

Dr. J. Martin Klotsche, provost; Dr. Ruane B. Hill, gen mgr; Ernest L. Behagen, chief engr.

WYLO (see Jackson).

**GOOD SOUND RADIO
FOR GREATER MILWAUKEE
ORIGINATES WYLO
IN JACKSON 540**

MONROE (608) Green county

WEKZ July 27, 1951: 1260 kc; 1 kw-D. Box 460. (53566). 325-2161. Green County Bcstg Co.

Rep: Webb. Spec progs: Ger; Swiss.
Kenneth W. Stuart, pres; Joseph G. Urban, gen mgr; Stanley J. Neuberger, coml mgr; Jim Packard, news dir; Leo Stuart, chief engr.

WEKZ-FM June 1959: 93.7 mc; 15 kw. Ant 180 ft. Dup WEKZ 30%.

MOUNT HOREB (608) Dane county

WFMK(FM) May 13, 1962: 92.1 mc; 3 kw. Ant 280 ft. 116 S. 1st St. (53572). 437-3503. Leon F. Jenkins.

Leon F. Jenkins, owner & gen mgr; M. Jenkins, coml mgr; Lee Allan, prog dir; Dennis Brager, prom mgr; Walt Bielski, chief engr.

NEENAH (414) Winnebago county

WNAM May 23, 1947: 1280 kc; 5 kw-D, 1 kw-N, DA-2. Radio Park. (54956). 722-6471. WNAM Inc. (acq 10-63). See James A. McKenna Stns.

Rep: Raymer.
Don C. Wirth, vp & gen mgr; Don E. Harrington, coml mgr; Gordon Dailey, chief engr.

NEILLSVILLE (715) Clark county

WCCN Sept 22, 1957: 1370 kc; 5 kw-D. 140 W. 5th St. (54456). 743-3333. Central Wisconsin Bcstg Co.

Howard Sturtz II, pres & gen mgr; Wayne Grap, sls mgr & sec; Robert Luloff, news dir; Charles E. Marvin, chief engr.

WCCN-FM July 11, 1964: 105.5 mc; 3 kw. Ant 235 ft. Dup WCCN 75%.

NEW RICHMOND (715) St. Croix county

WIXK Sept 29, 1960: 1590 kc; 5 kw-D. (54017). Chapel 6-2254. Radio St. Croix Inc.
Bob Smith, gen mgr.

OSHKOSH (414) Winnebago county

WOSH Dec 31, 1941: 1490 kc; 1 kw-D, 250 w-N. 2333 Bowen St. (54901). 235-3150. Value Radio Corp. (acq 9-1-59). See Walker Stns.

Rep: Holman.
Charles R. Dickoff, pres; William L. McDonald, gen mgr; Robert Schulz, coml mgr; Bud McBain, prog dir, prom mgr & news dir; Tom Kriege, chief engr.

PARK FALLS, Price county

WFPF June 10, 1953: 1450 kc; 1 kw-D, 250 w-N. Box 309. (54552). Phone 2-3959. Northland Bcstg Inc. (acq 12-1-63).

Net: Keystone. Rep: Clark.
Desmond H. Callaghan, pres; George Palo, vp & gen mgr; Larry Swanlund, prog dir; Todd Hogan, news dir & stn mgr; Donald Stargeleski, chief engr.

PLATTEVILLE (608) Grant county

*WSCI-FM Feb 25, 1964: 89.5 mc; 275 w. Ant 115 ft. Wisconsin State University (53818). 348-2950. Board of Regents of Wis. State Universities.

Prof. Paul W. Gauger, gen mgr.
WSWW Feb 22, 1955: 1590 kc; 1 kw-D, 500 w-N, DA-N. Box 1. (53818). 348-2775. South-west Wisconsin Co.

Mrs. Miriam Monroe, pres; Robert J. Bodden; vp & gen mgr; Earl Sweeney, coml mgr; Jack O'Neill, news dir; James Berner, chief engr.

PLYMOUTH (414) Sheboygan county

WPLY April 1954: 1420 kc; 500 w-D. Box 420. (53073). 893-2661. WPLY Inc. (acq 7-57).

Rep: Gill-Perna.
R. B. Rogoski, pres; Dalton C. Hille, gen mgr & coml mgr; Bob Art, prog dir; Harry Sova, news dir; Herbert Mayer, chief engr.

PORTAGE (608) Columbia county

WPDR July 31, 1952: 1350 kc; 1 kw-D. Box 296. (53901). Riverside 2-2350. Comstock Publishing Co. (acq 3-1-61).

William T. Comstock, pres; Robert D. Hutchings, gen mgr; Carol Mork, asst mgr; Robert J. Hoffman, coml mgr; Phyllis Lippitt, prom mgr; Berwyn Ableman, news dir; George Wuerch, chief engr & prog dir.

PORT WASHINGTON (414) Ozaukee county

WGLB Dec 6, 1963: 1560 kc; 250 w-D, DA. Box 1. 377-4400. Great Lakes Bcstg Corp.

Rep: Breen & Ward.
Harold R. Murphy, pres; John F. Bartz, gen mgr; N. R. Behm, coml mgr; Frank D. Wright, prog dir; Alice E. Heim, prom mgr; Dave Bluhm, news dir; Frank Stelloh, chief engr.

POYNETTE (608) Columbia county

WIBU July 1925: 1240 kc; 1 kw-D, 250 w-N. (53955). 635-4532. William C. Forrest.

PRAIRIE DU CHIEN, Crawford county

WPRE Dec 11, 1952: 980 kc; 1 kw-D. Box 90. (53821). Phone 637. Prairie Bcstg Co.

RACINE (414) Racine county

WFNY (FM) 92.1 mc; 1 kw. Ant 190 ft. 1115 N. Main St. (53402). 637-7207. Lakeshore Bcstg Corp.

Jerome P. Feeney, pres & gen mgr; Donald Miller, coml mgr; Kenneth Mueller, prog dir; Richard J. Shulak, chief engr.

WRAC June 3, 1951: 1460 kc; 500 w-D. 2200 N. Green Bay Rd. (53405). 632-1627. WRAC Inc. (acq 12-18-53).

WRJN December 1926: 1400 kc; 1 kw-D, 250 w-N. Radio Park. (53405). 634-3311. Racine Bcstg Corp. See Nwspr.

Net: ABC; Wisconsin. Rep: Devney.
J. Donald McMurray, pres; Harry R. LePoidevin, gen mgr; Harold J. Newcomb, stn mgr; Gerald D. Nelson, sls mgr; Lyman Merens, prom mgr; Vern Hoffman, news dir; Stanley Fisher, chief engr.

WRJN-FM August 1948: 100.7 mc; 15 kw. Ant 265 ft. Dup WRJN.

For explanation of listings see page B-3.

WISCONSIN

REEDSBURG (608) Sauk county

WRDB February 1953: 1400 kc; 1 kw-D, 250 w-N. Box 207. (53959). 524-2321. William C. Forrest.

Net: MBS; Keystone; Wisconsin.
William C. Forrest, pres; Michael J. Flaherty, gen & coml mgr; Leonard Doeze, chief engr.

RHINELANDER (715) Oneida county

WOBT March 9, 1947: 1240 kc; 1 kw-D, 250 w-N. Box 498. (54501). Forest 2-6140. Oneida Bcstg Co.

Net: NBC. Rep: Spot Time Sales; Bowden.
James E. Cleary, pres; Dean Clagett, gen mgr; John Wadd, prog & news dir; William Anderson, chief engr.

RICE LAKE (715) Barron county

WJMC 1938: 1240 kc; 1 kw-D, 250 w-N. Box 532. (54868). Cedar 4-2131. WJMC Inc. (acq 1944).

WJMC-FM 1947: 96.3 mc; 50 kw. Ant 540 ft. Dup WJMC.

RICHLAND CENTER (608) Richland county

WRCD October 1949: 1450 kc; 1 kw-D, 250 w-N. Box 529. (53581). 647-2111. Richland Bcstg Co. (acq 1-15-55).

Net: ABC; Keystone.
Hala D. Peebles, pres & gen mgr; Jerry Cook, coml mgr; Charles Morkri, prog dir; Joseph Koelsch, news dir; Peter Athanas, chief engr.

RIPON (414) Fond Du Lac county

WCWC Sept 15, 1957: 1600 kc; 5 kw, DA-D. (CP 5 kw, DA-2). Box 64. (54971). 748-5111. Greycote Inc. (acq 8-1-61).

Rep: Walton.
Arlow D. Bice Jr., pres & gen mgr; Gordon N. Alsum, stn mgr; Jim Hite, sls mgr; Paul Veleke, chief engr.

WCWC-FM Nov 1, 1964: 95.9 mc; 3 kw. Ant 295 ft. Prog sep from WCWC.

*WRPN-FM 1961: 90.1 mc; 10 w. Harwood Memorial Union, Ripon College. (54971). 748-8147. Bd of trustees of Ripon College.

Thomas F. Bartlet, gen mgr; John A. Lenz, chief engr.

SAUK CITY, Sauk county

WVLR(FM) not on air, target date unknown: 96.7 mc; 3 kw. Ant 300 ft. Sauk Prairie Radio Inc.

SHAWANO (715) Shawano county

WTCH Sept 3, 1948: 960 kc; 1 kw, DA-N. 107 E. Green Bay St. (54166). 526-2121. Shawano County Leader Pub. Co. See Nwspr.

J. P. Donald, gen mgr; R. G. Gruetzmacher, stn mgr.

SHEBOYGAN (414) Sheboygan county

WHBL 1926: 1330 kc; 5 kw-D, 1 kw-N, DA-2. Box 27. (53082). Glencourt 8-2107. WHBL Inc. (acq 1947).

Net: ABC. Rep: Burn-Smith; Bowden.
Paul F. Skinner, pres, treas & gen mgr; Raymond Witthuhn, coml mgr; Christ Bauer, chief engr.

WKTS January 1956: 950 kc; 500 w, DA-D. 814 N. 8th St. (53081). 457-5561. Sheboygan Radio Inc. (acq 11-10-60).

Net: MBS; Wisconsin. Rep: Breen & Ward; Spot Time Sales.

Richard P. McKee, gen mgr; Fred Daniels, coml mgr; Scot McIntosh, prog dir; Loren Sperry, news dir; Carl Hovey, chief engr.

SPARTA, Monroe county

WCOW June 1951: 1290 kc; 5 kw-D. 209 East Main St. (54656). Phone 3307. Sparta-Tomah Bcstg Co.

Net: MBS. Rep: Walton.
John D. Rice, pres, gen mgr & news dir; Mary Hoogenhous, prom mgr; Ronald Wettstein, prog

dir; Charles H. Masters, coml mgr; Bill Day, chief engr.

WCOW-FM March 1, 1960: 97.1 mc; 16 kw. Ant 390 ft. Dup WCOW 50%.

STEVENS POINT (715) Potage county

WSPT 1949: 1010 kc; 1 kw-D. Box 251. (54482). 344-9778. Stevens Point Bcstg Co. (acq 1954).

Rep: Holman. Spec progs: Pol 1 1/4 hrs wkly.
Peter A. Barnard, pres & gen mgr; David A. Silverman, coml mgr; James P. Schuh, prog & news dir; Martin Jupp, prom mgr; Arthur Zagrezebski, chief engr.

WSPT-FM May 1, 1961: 97.9 mc; 15 kw. Ant 200 ft. Programs separately from WSPT.

STURGEON BAY (414) Door county

WDOOR Sept 8, 1951: 910 kc; 1 kw-D. 212 N. 3d Ave. (54235). 743-4411. Door County Bcstg Co.

SUPERIOR (715) Douglas county

WAXK June 18, 1959: 1320 kc; 1 kw-D. House of Wax. 394-6695. Quality Radio Inc. (acq 12-60).

Net: MBS. Rep: Vic Piano.
Lewis M. Latto, pres & gen mgr; Lance (Tac) Hammer, prog dir; Chuck O'Day, coml mgr; Joe Edwards, news dir; Johnny Holiday, prom dir; Wilfred A. Meys, chief engr.

WDSM 1939: 710 kc; 5 kw, DA-N. WDSM Bldg. Export 4-9238 (Superior); 218-727-8484 (Duluth, Minn). TWX 218-820-0275. Northwest Publications Inc. See Ridder Stns and Nwspr.

Net: NBC. Rep: Peters, Griffin, Woodward.
Robert J. Rich, gen mgr; Jack Arnold, coml mgr; Edwin M. Conrad, prog dir; Martin Olson, prom mgr; Don Wright, news dir; Dennis Murphy, prod mgr; James T. Payton, pub affrs dir; George Carlson, dir of engr.

WDSM-TV affil.
WIGL Nov 10, 1961: 970 kc; 500 w-D. 1302 Tower Ave. (53281). Export 2-4707. Radio Superior Inc.

WJWC April 26, 1963: 1270 kc; 5 kw-D. 1120 E. McCuen St. (55808). 626-2738. Twin Ports Christian Bcstg Corp.

WJWC-FM not on air, target date unknown: 105.1 mc; 100 kw.

TOMAH, Monroe county

WTMB April 20, 1959: 1460 kc; 1 kw-D. Box 588. (54660). 372-2121. Tomah-Mauston Bcstg Co.

Hugh W. Dickie, pres & gen mgr; Mrs. Phyllis Rice, coml mgr; Patrick J. Adler, prog dir; Del Lonquist, news dir.

WTMB-FM not on air, target date unknown: 98.9 mc; 100 kw. Ant 460 ft.

TWO RIVERS (414) Manitowoc county

WTRW 1951: 1590 kc; 1 kw-D. 1817 Washington St. (54241). 793-1348. Two Rivers Bcstg Co. (acq 6-1-58).

VIROQUA (608) Vernon county

WISV Feb. 25, 1958: 1360 kc; 1 kw-D. Route 5. (54665). 637-7200. Parks Robinson.

Net: Keystone.
Parks Robinson, owner, gen mgr & chief engr; Dwain Munyon, stn mgr & news dir; James Graham, prom mgr.

WATERTOWN (414) Jefferson county

WTTN April 2, 1950: 1580 kc; 1 kw-D. 104 W. Main St. (53094). 261-3950. Watertown Radio Inc. (acq 2-51).

Net: Keystone. Rep: Hopewell.
Evan Wayne, stn mgr; Danial Wethal, coml mgr; Mel Karg, news dir; David Bethke, chief engr.

WTTN-FM Aug 1, 1961: 104.7 mc; 10 kw. Ant 150 ft. Dup WTTN.

WAUKESHA (414) Waukesha county

WAUK March 27, 1947: 1510 kc; 10 kw-D, DA. 330 W. Wisconsin Ave. (53187). Liberty 2-6636. Midwest Bcstg Co. (acq 1-64). See Triad Stns.
Rep: Gill-Perna.

C. Wayne Wright, pres; Jim Sanders, stn mgr & prog dir; Norm Bergren, coml mgr; Bev Goode, prom mgr; Mike Wilson, news dir; Adin Randall, chief engr.

WAUK-FM Jan 1, 1962: 106.1 mc; 3.8 kw. Ant 180.65 ft. Dup WAUK 75%.

WAUPACA, Waupaca county

WDUX April 29, 1956: 800 kc; 1 kw-D. (CP 5 kw-D, DA). Box 247. (54981). Phone 83. Laird Bcstg Co.

Net: ABC; Keystone. Rep: Stone. Spec progs: C&W 2 hrs wkly.

Ben A. Laird, pres; Tom Karavakis, exec vp; Vern Otto, prog dir; Joe Hogan, news dir; Dan Yates, chief engr.

WAUSAU (715) Marathon county

*WHRM(FM) June 10, 1949: 91.9 mc; 75 kw. Ant 1,120 ft. Radio Hall, Univ of Wisconsin, Madison, Wis. (53706) 608-262-8720. State of Wisconsin—State Radio Council. See *WHA Madison.

WRIG Aug 1, 1958: 1400 kc; 1 kw-D, 250 w-N. 529 1/2 Third St. (54401). 845-5818. WRIG Inc.

Rep: Devney.
Duey Wright, pres; Gerald Gertschen, gen mgr; Marvin Nelles, prog & news dir; Duey Edward Wright, chief engr.

WRIG-FM March 27, 1964: 101.9 mc; 100 kw. Ant 490 ft. Dup WRIG.

WSAU Jan 30, 1937: 550 kc; 5 kw, DA-2. Box 29. (54402). Viking 2-2111. TWX WS 8869. Wisconsin Valley TV Corp. (acq 7-1-54). See Wisconsin Valley TV Stns and Nwspr.

WSAU-FM 1947: 95.5 mc; 100 kw. Ant 990 ft. Dup WSAU.

WSAU-TV affil.
WXCO Aug 1, 1953: 1230 kc; 1 kw-D, 250 w-N. Box 447. (54402). 842-1188. Radio Wausau, Inc. (acq 7-15-64). See Post Corp. Stns and Nwspr.

Rep: Hollingbery; Hurley.
André E. LeTendre, stn mgr; Howie R. Stieber, prog dir; Dick Hoff, news dir; Al Richards, prod dir; Hilding V. Foreen, chief engr.

WAUWATOSA (414) Milwaukee county

WTOS(FM) Jan 1, 1961: 103.7 mc; 3.5 kw. Ant 105 ft. 2408 N. 83rd St. (53213). 476-1611. Bcst Inc.

Rep: Smith. Spec progs: Ger 21 hrs; Pol 1 hr; Hungarian 2 hrs; It 3 hrs; Sp 1 hr; C&W 20 hrs, all wkly.

Robert H. Perthel, pres & gen mgr; Margaret A. Schmidt prog dir; Walter Cläre, coml mgr.

WEST ALLIS (414) Milwaukee county

WAWA Oct 29, 1961: 1590 kc; 1 kw, DA-D. Elm Grove, Wis. (53122). Sunset 6-4625. Suburbanaire Inc. See James A. McKenna Stns.

Spec progs: Ger 3 hrs; It 1 hr; Neg 70 hrs; Sp 2 1/2 hrs; Greek 1/2 hr; Serbian 1 hr, all wkly.
Neil K. Searles, gen & coml mgr; O. C. White, prog dir; Earl Cissing, prom mgr; Jack Krause, chief engr.

WEST BEND (414) Washington county

WBKV November 1950: 1470 kc; 1 kw-D. Box 60. (53095). 334-2344. West Bend Bcstg Co.

Rep: Walker-Rawalt. Spec progs: C&W 6 hrs wkly.

August C. Berkholtz, pres; Paul J. Mueller, vp, stn mgr & chief engr; Edwin Brunn, sls mgr; Paul Ryan, prog mgr & news dir.

WBKV-FM September 1958: 92.5 mc; 18 kw. Ant 145 ft. Programs separately from WBKV. Stereo.

WISCONSIN RAPIDS (715) Wood county

WFHR Nov 1, 1940: 1320 kc; 5 kw-D, 500 w-N, DA-N. 220 First Ave. S. (54494). 423-7205. William F. Huffman Radio Inc. See Nwspr.

Net: MBS; Wisconsin. Rep: Meeker.
Louise F. Huffman, pres; Jack R. Gennaro, vp & gen mgr; Larry Zurawski, coml mgr; Arnie Strobe, prog dir; Richard Kruse, chief engr.

WFHR-FM Aug 1, 1946: 103.3 mc; 2.1 kw. Ant 360 ft. Dup WFHR 90%.

WYOMING

*Noncommercial.

HAMILTON-LANDIS & ASSOCIATES, Inc.
 NATIONWIDE MEDIA BROKERS
 WASHINGTON, D. C., CHICAGO, DALLAS,
 SAN FRANCISCO
 SELL **MORE**
 RADIO & TELEVISION STATIONS
 IN THE WEST—NEAREST OFFICE IS—
 111 SUTTER ST., SAN FRANCISCO 4
 EXBROOK 2-5671

CALL COLLINS 

B. E. Dobbins
 2662 Elm Avenue
 Boulder, Colorado
 Phone: 442-6163

BUFFALO (307) Johnson county
KBBS April 16, 1956: 1450 kc; 250 w. 98 S. Main St. (82834). 684-7070. KBBS Inc. (acq 5-1-64).
 Net: ABC; IMN. Rep: Petry. Spec progs: Basque, 1 hr wkly.
 Mrs. Jeanette Maxwell, pres; Malcolm D. Wyman, gen mgr; Alan Bailey, prom mgr; Ralph Burger, chief engr.

CASPER (307) Natrona county
KATI May 5, 1956: 1400 kc; 1 kw-D, 250 w-N. Box 2006. (82602). 234-9990. Casper Family Radio Inc. (acq 2-20-64).
 Net: CBS. Rep: Savalli/Gates; Hix.
 Patrick H. Meenan, pres; Donald W. Price, gen mgr; Richard B. Frech, coml mgr; William R. Sims, opns mgr & prog dir; Eugene Taylor Jr., chief engr.

KTWO 1930: 1470 kc; 5 kw-D, 1 kw-N. Box 2717. (82602). 237-3711. TWX 307-265-4365. Harrisclope Inc. (acq 3-59). See Harrisclope Stns.
 Net: Silver Dollar Net. Rep: Hollingbery; Moore; McGuire.
 Burt I. Harris, pres; Jack Rosenthal, gen mgr; Fred Burgi, stn mgr; Jack Slothower, prog dir; Larry Cooper, news dir; Ben Lockerd, chief engr.
 KTWO-TV affil.

KVOC Oct 1, 1946: 1230 kc; 1 kw-D, 250 w-N. Box 2090. (82602). 235-3518. KVOC Inc. (acq 6-19-64).
 Net: ABC; IMN. Rep: Petry.
 Harry Bubeck, pres & gen mgr; Rodger Bubeck, coml mgr; Marj Hileman, prog dir; Leonard Green, prom mgr; Jack Fairweather, news dir; Dave Scherling, chief engr.

CHEYENNE (307) Laramie county
KCHY Sept 9, 1959: 1590 kc; 1 kw-D. Box 714. (82001). 634-7975. Charles W. Stone (acq 4-15-60).
KFBC 1940: 1240 kc; 1 kw-D, 250 w-N. 2923 E. Lincolnway (82001). 634-4461. Frontier Bcstg Co. See Frontier Stns and Nwspr.
 Net: ABC; IMN. Rep: Petry. Spec progs: Sp 1 hr wkly.
 Robert S. McCracken, pres; William C. Grove, chief engr, exec vp & gen mgr; Larry Birleffi, stn & coml mgr; Joan Troyer, prog dir.

KFBC-TV affil.
KRAE April 29, 1961: 1480 kc; 1 kw-D. Box 199. (82001). 638-8921. Radio Cheyenne (acq 2-10-62).
 Spec progs: Sp 1 1/2 hrs; C&W 6 hrs, both wkly.
 Louis C. Erck, gen & coml mgr & chief engr; Frank Thurston, news dir; Tom Bauman, prog dir.

KVWO 1952: 1370 kc; 1 kw-D. Box 926. (82001). 632-6433. Cheyenne Bcstg Co. (acq 3-5-62).

KVWO-FM August 1961: 106.3 mc; 610 w. Ant 77 ft. Dup KVWO. Stereo.

NEW AM not on air—target date unknown: 980 kc; 500w-D Western Bcstrs Inc.

CODY (307) Park county
KODI March 1947: 1400 kc; 1 kw-D, 250 w-N. Box 1222 (82414). 587-2211. KODI Inc. (acq 6-64).

Spec progs: C&W 15 hrs wkly.
 Lyle D. Ellis, pres & gen mgr; Dick Shaffer, sls mgr; E. L. Husman, prom, news & prog dir; Hal Bowen, chief engr.

DOUGLAS (307) Converse county
KWIV June 22, 1957: 1050 kc; 250 w-D. Box 114 (82633). 358-2768. Douglas Bcstg Inc.
 Net: Keystone. Rep: Continental.
 Victor J. Boldt, gen mgr.

EVANSTON, Uinta county
KEVA June 27, 1953: 1240 kc; 1 kw-D, 250 w-N. Box 198. (82930). Phone 1240. Evanston-Kemmerer Bcstrs Inc. (acq 7-20-60).

Net: ABC; Intermountain. Rep: Petry. Spec progs: C&W 3 3/4%.
 R. M. Benson, pres & gen mgr; Robert F. Ness, coml mgr & chief engr.

GILLETTE (307) Campbell county
KIML Sept 13, 1957: 1490 kc; 250 w. Box 1009. (82716). Mutual 2-4747. Gillette Bcstg Co. (acq 11-21-57).

JACKSON, Teton county
KSGT July 20, 1962: 1340 kc; 250 w. Box 100. (83001). 733-2120. Snake River Radio & TV Co.

Spec progs: C&W, 12 hrs wkly.
 Philip Nash, gen & coml mgr, news dir & chief engr; J. W. Hickok, prog dir.

KEMMERER (307) Lincoln county
KMER Dec 7, 1962: 950 kc; 1 kw-D. Box 432. (83101). 877-4485. Lincoln Bcstg Co.

Net: Intermountain. Rep: Petry. Spec progs: C&W, 12 hrs wkly.
 William Britt Davis, pres; Al Beckmann, gen mgr & chief engr; Vicki Nelson, coml mgr;

LANDER (307) Fremont county
KOVE Nov 8, 1948: 1330 kc; 1 kw, DA-N (CP 5 kw-D, 1 kw-N, DA-N). Box 436. (82520). 332-5683. Fremont Bcstg Inc. (acq June 1957).

Net: CBS. Rep: Hix.
 Dan Breece, gen mgr; Mrs. Dorothy Petzoldt, coml mgr; Jim Fitzgerald, prog dir.

LARAMIE (307) Albany county
KLME Feb 27, 1962: 1490 kc; 100 w (CP 500 w-D, 250 w-N). Box 818. (82070). 745-7396. Albany Bcstrs Inc. See Ware Bcstg Stns.

Rep: Hopewell; McGuire. Spec progs: C&W 15 hrs wkly.
 George S. Blum, pres, gen mgr & chief engr; Leslie P. Ware, vp; Ruby Blum, asst mgr; John Beach, prog dir.

KOWB Feb 20, 1948: 1290 kc; 5 kw-D, 1 kw-N, DA-2. Box 1290. (82070). 745-4888. KOWBoy Radio Inc. (acq 11-30-60).

Net: ABC; IMN. Rep: Petry. Spec progs: C&W 5 hrs wkly.
 Charles R. Bell, pres; Norman L. McKim Jr., gen mgr; Leo P. Scully, prog mgr; Kurt Browall, news dir; Kenneth Barnes, chief engr.

NEWCASTLE (307) Weston county
KASL July 10, 1953: 1240 kc; 1 kw-D, 250 w-N. Box 967. (82701). 746-2721. Northeast Wyoming Bcstrs Inc. (acq 4-1-61).

Net: ABC; IMN. Rep: Petry.
 Malcolm Wyman, pres; Malcolm D. Wyman, gen mgr; Scott Marriner, stn & coml mgr; Jim

Joslyn, prog & news dir; Marshall S. Macy, chief engr.

POWELL (307) Park county
KPOW 1941: 1260 kc; 5 kw-D, 1 kw-N, DA-N. Box 878. (82435). 754-2421. KPOW Inc. (acq 3-60).

Net: ABC; MBS; IMN. Rep: Petry.
 N. A. Trask, pres; William A. Mack, gen mgr; Dorothy Thormahlen, coml mgr; Ted Mangum, news dir; J. S. Kilness, chief engr; Norm Wegmet, prog dir; Judy Devoss, prom mgr.

RAWLINS (307) Carbon county
KRAL 1947: 1240 kc; 1 kw-D, 250 w-N. 507 W. Spruce. (82301). 324-2711. Radio Twelve-Forty Inc.

RIVERTON (307) Fremont county
KVOW July 2, 1948: 1450 kc; 1 kw-D, 250 w-N. Box 393. (82501). 856-2251. Riverton Bcstg Inc. (acq 4-1-61).

Net: ABC; IMN. Rep: Petry.
 Tony Kehl, pres, gen mgr & news dir; Loren Ellis, coml mgr; Art Werner, prog dir & prom mgr; Ralph Schaefer, chief engr; Jan Shannon, women's dir.

ROCK SPRINGS (307) Sweetwater county
KVRS Sept. 1, 1937: 1360 kc; 1 kw-D, 500 w-N, DA-N. Box 1167. (82901). Empire 2-3793. Wyoming Bcstg Co. (acq 7-1-51). See Frontier Stns and Nwspr.

Net: ABC; IMN. Spec progs: Sp 2 hrs wkly.
 David G. Richardson, pres; Dwight A. Fisher, gen mgr; Imogene Parr, coml mgr; Sherry Lako, prog dir; Jerri Fisher, prom mgr; Clay Wood, news dir; John Cormana, chief engr.

SHERIDAN (307) Sheridan county
KROE March 18, 1961: 930 kc; 1 kw-D. Box 661. (82801). 674-4444. Sheridan Bcstg Inc.
 Rep: Vic Piano. Spec progs: C&W, 4 1/2 hrs wkly.

Sam Rosenthal, pres; Ed Niehay, gen mgr; Bob Wellwood, coml mgr; Larry Wakefield, prog dir; Bob Wakefield, news dir; Berdon Smith, chief engr.

KWYO July 9, 1934: 1410 kc; 1 kw-D, 500 w-N. Box 727. (82801). 674-4461. Big Horn Bcstg Co. (acq 3-14-61).

Net: ABC; MBS; IMN. Rep: Petry.
 Donald E. Tannehill, pres & gen mgr; F. C. (Zeke) Taggart, coml mgr; Donald Hargis, prog & prom dir; Robert D. Wilson, news dir; Robert C. Crossthwaite, chief engr.

THERMOPOLIS (307) Hot Springs county
KRTR 1955: 1490 kc; 250 w. 500 Broadway. (82443). 864-2351. Mildred V. Ernst.
 Mildred V. Ernst, pres.

KTHE April 1958: 1240 kc; 1 kw-D, 250 w-N. Box 591. (82443). 864-2119. Big Horn Basin Bcstg Co.

Hugh R. Graham, pres & gen mgr; Earl Myers, stn mgr; Lois Collins, prog dir; Pat Heron, news dir.

TORRINGTON (307) Goshen county
KGOS May 15, 1950: 1490 kc; 1 kw-D, 250 w-N. Box 271. (82240). 532-2158. Kermit G. Kath (acq 3-1-56).

Net: ABC; IMN. Spec progs: Sp 1 hr wkly.
 Kermit G. Kath, gen & coml mgr; Rick Allen, prog dir; Lee Kurz, prom mgr; Phil Florey, news dir & chief engr.

WHEATLAND, Platte county
KYCN Nov 16, 1960: 1340 kc; 250 w. Box 250. (82201). Phone 646. Pioneer Bcstg Inc.

WORLAND (307) Washakie county
KWOR March 7, 1946: 1340 kc; 1 kw-D, 250 w-N. Box 409. (82401). 347-2675. Joseph P.

For explanation of listings see page B-3.

WYOMING—GUAM—PUERTO RICO

Ernst.

Net: Keystone.

Joseph P. Ernst, pres, prom mgr & chief engr; Charles Harkins, coml mgr; Marion Cantley, gen mgr & prog dir.

GUAM

AGANA

KUAM March 14, 1954: 610 kc; 1 kw. Box 368. (06910). Phone 7961. Pacific Bcstrs Inc. (acq 5-1-64). See Tele-Bcstrs Stns.

Net: MBS; NBC. Rep: Intercontinental Services Ltd. Spec progs: C&W 5 hrs wkly.

H. Scott Killgore, pres; Robert A. Jordan, vp & mgr; Edgar A. Olson, asst mgr. KUAM-TV affil.

PUERTO RICO

*Noncommercial.

CALL COLLINS



San Juan Electronics, Inc.

Ponce de Leon No. 150, Stop 3

Box 5167

Puerta de Tierra Station

San Juan, Puerto Rico

AGUADILLA, Aguadilla county

WABA Nov 15, 1951: 850 kc; 500 w. Box 188. (00603). 891-0840. Hector Reichard.

Net: Cadena Radio El Mundo. Rep: Inter-American Publications. Spec progs: English, 5 hrs wkly.

Hector Reichard, pres & gen mgr; F. Bonnet Velez, coml mgr; Reginaldo Rodriguez, prog dir; Froilan Candelaria, prom mgr; Jose C. Alvarez, news dir; Hector Nicolav, chief engr.

WABA-FM April 16, 1964: 100.3 mc; 18 kw. Ant 400 ft. (CP 18 kw-horiz, 410 w-vert). Prog sep from WABA. Stereo.

WGRF 1956: 1340 kc; 250 w. St. Jaicoa Bcstg Corp.

ARECIBO, Arecibo county

WCMN June 24, 1947: 1280 kc; 5 kw-D, 1 kw-N. Box 436 (00613). 878-0070. Caribbean Bcstg Corp.

Net: Eventual NW. Rep: Schellenberg. Progs: Eng 116.5 hrs wkly.

A. Esteva Vidal, pres; Nabal Barreto, gen mgr; Hector M. Somohano, prom mgr; Frank Velázquez, prog dir; William Arce, chief engr.

WMIA Feb 21, 1957: 1070 kc; 500 w. Box 1005. (00613). 878-1275. Abacoa Radio Corp. Rep: Pan American. Progs: Sp 100%.

Carlos M. Pirallo, pres; Epifanio Rodriguez-Velez, gen & coml mgr; Eusebio Medina, prog & news dir; Manuel Pirallo, prom mgr; Francisco Santiago, chief engr.

WNIK 1230 kc; 1 kw-D, 250 w-N. 462 Juan de Diego Ave. 878-1366. Arecibo Radio Corp.

BAYAMON, Bayamon county

WBPR not on air—target date unknown: 1600 kc; 1 kw. Box 245. Alfredo Beauchamp Diaz.

WBYM(FM) Dec. 13, 1964: 94.7 mc; 18.5 kw. Ant minus 300 ft. Box 783. 785-7773. Sergio Martinez Caraballo (acq 1-8-64).

Progs: Sp 16 hrs wkly. S. M. Caraballo, pres; Jose G. Pickard, gen mgr; Luis P. Martorell, chief engr.

WRSJ 1947: 1560 kc; 5 kw-D, 250 w-N. Box 5627, San Juan, P.R. (00905). 723-8515 (San Juan). Antilles Bcstg Corp. (acq 2-1-61).

WRSJ-FM: 100.7 mc; 20 kw. Ant 97 ft. Same licensee as WRSJ.

CAGUAS, Guayama county

WNEL July 21, 1947: 1430 kc; 500 w-N, 1 kw-D. (CP 5 kw-D, 500 w-N). 1511 1st Federal Bldg. Santurce, P.R. (00909). 724-4548. Atlantic Bcstg Corp. (acq 10-62).

Net: Radio Cadena Caribe. Rep: Caribe Bcstg Sls.

Jack Sterling, pres; Gabriel Figueroa II, exec vp; Panchito Melendez, coml mgr; Raul Godoy, coml dept; Monsie Ramirez, traf mgr; Eddie Biascoechea, chief engr.

WVJP Nov 24, 1947: 1110 kc; 250 w. Box 207. Phone 789. Borinquen Bcstg Co.

CAROLINA, Carolina county

WVOZ March 16, 1964: 1400 kc; 250 w Box V, University Stn., San Juan (00931). 769-4103. International Bcstg Corp.

Prog: Sp 168 hrs wkly.

Angel O. Roman, pres; Pedro Ramon Roman-Collazo, sec-treas, gen mgr; Pedro Roman-Collazo, coml mgr; Pichin Roman-Collazo, prog dir; Johnny Morales, asst dir; Osvaldo Torres Velazquez, news dir; James Calderon, chief engr.

DORADO, Dorado county

... not on air, target date unknown: 1030 kc; CP for 10 kw-D. Luis Prado Mortorell.

FAJARDO

WMDD May 31, 1947: 1480 kc; 5 kw. Box 387. (00649). Phone 132. WMDD Inc. (acq 2-1-55).

Rep: Aurelio Pego.

Progs: Sp 111 hrs; Eng 1 hr, both wkly.

Jose Madrazo, pres; Jose Luis Torregrosa, gen mgr; Laura Jimenez, coml mgr; Angel Luis Vasquez, prog dir; Jose Julio Martinez, prom mgr; Oscar Resto Rodriguez, news dir; Carmelo Soto, chief engr; Pablo Luis Pagan, mus dir.

GUAYAMA, Guayama county

WXRF 1948: 1590 kc; 1 kw. 42 Hostos St. (00654). Phone 243. Guayama Bcstg Co.

HUMACAO, Humacao county

WALO 1957: 1240 kc; 250 w (CP 1 kw-D, 250 w-N). Box 1055 (00661). Phone 600. Ochoa Bcstg Corp.

Progs: Sp 114 hrs; Eng 4 hrs, both wkly.

Antonio L. Ochoa, pres; Albert R. Saladin, asst gen mgr & chief engr; Luis Rivera, coml mgr & prog dir.

WOLA(FM) See San Juan.

ISABELA, Aguadilla county

WISA Oct 19, 1961: 1390 kc; 1 kw-D, 500 w-N. Radio Noroeste, Box W. (00663). Phone 872-2680. Bela Bcstg Corp.

Progs: Sp 118 hrs; Eng 5 hrs, both wkly.

Sergio Martinez Caraballo, pres; Raul Santiago Roman, gen mgr; Ronald T. Cushing, chief engr; Carl West, FM mgr.

WISA-FM: 101.5 mc; 3.4 kw. Ant minus 125 ft. Phone: 872-4410.

Prog: Eng 100%.

MANATI, Manato county

WMNT 1959: 1500 kc; 1 kw-D, 250 w-N. P. R. Road No. 2, Barrio Santanna, Arecibo. (00612). Arecibo Bcstg Co.

MAYAGUEZ, Mayaguez county

WAEI 1949: 600 kc; 1 kw, DA-1. Box 756. (00709). 832-0197. WAEI Inc. (acq 1957).

Prog: Sp 107 hrs; Eng 5 hrs, both wkly.

Manuel Pirallo, pres & gen mgr; Mrs. Helen Sherman, coml mgr; Francisco Macias, prog dir; Mrs. Maria M. Alvarez de Cruz, prom mgr.

WKJB Dec 6, 1946: 710 kc; 1 kw-D, 500 w-N. Box 1293. (00709). 832-4585. Jose A. Bechara Jr. Prog: Sp 126 hrs wkly.

Jose A. Bechara Jr., pres & gen mgr; Luis R. Ramos, coml mgr; Alberto B. Suarez, prom mgr; Luis R. Striker, news dir; Henry Fischback, chief engr.

WKJB-FM Jan 15, 1963: 99.1 mc; 5.8 kw. Ant

minus 160 ft. Dup WKJB. Stereo.

WORA May 12, 1947: 760 kc; 5 kw, DA-1. Box 43. (00709). 832-1150. Radio Americas Corp. Rep: Schellenberg. Progs: Sp 100%.

Net: Cadena Radio El Mundo. Rep: Inter American Publications. Progs: Sp 116 hrs; Eng 1 hr, both wkly.

Alfredo R. De Arellano Jr., pres; Reinaldo M. DuPont, gen & coml mgr & news dir; Ernesto Rafols Jr., prog dir & prom mgr; Nelson Nin, chief engr.

WORA-FM Oct 12, 1947: 97.5 mc; 890 w. Ant 1,930 ft. Dup WORA.

WORA-TV affil.

WPRA Oct 16, 1937: 990 kc; 1 kw. Box 869. (00709). 832-3020. WPRA Inc.

Progs: Sp 105 hrs; Eng 6 hrs, both wkly. Andres Camara, pres & gen mgr; Virginia Di Cristina Gonzalez, coml mgr; Pedro Ojeda Castillo, prog dir & prom mgr; Brunilda Cumpiano Diaz, news dir; Arthur S. Glawson, chief engr.

WTIL November 1950: 1300 kc; 1 kw. Box 1346. (00709). 832-1291. Mayaguez Radio Corp. Rep: Continental Radio Sales. Prog Sp 100%.

Gilbert Mamary, pres & gen mgr; William Mamary Jr., coml mgr; Rafael Colon Diaz, prog dir & prom mgr; Ismael Trabal, news dir; Aristides Zapata Jr., chief engr.

PONCE, Ponce county

WEUC 1957: 1420 kc; 1 kw. Catholic U. of Puerto Rico Service Assn.

Progs: Sp 98 hrs; Eng 7 hrs, both wkly.

Rev. Carl Hamman, gen mgr; Andres Diaz, prog dir; Julio Santiago, news dir; Juan F. Gallardo, chief engr.

WISO Sept 15, 1953: 1260 kc; 1 kw. Box 2023 (00732). 842-1257. South P. R. Bcstg Corp. Prog: Sp 16½ hrs wkly.

Andres Grillasca, pres; Luis E. Freyre, gen & coml mgr; J. Colon Melendez, prog dir; German Savahria, news dir; Modesto Delgado, chief engr.

WLEO Nov 3, 1956: 1170 kc; 250 w. Playa Stn. (00731). 842-3038. Ponce Bcstg Corp.

Charles Cordero, pres & gen mgr; J. H. Conesa, chief engr; Felix Irizarry, prog dir.

WPAB Aug 14, 1940: 550 kc; 5 kw-D, 1 kw-N. Box 786. (00732). 842-3261. Portorican American Bcstg Co. Inc.

Rep: Schellenberg. Progs: Sp, 100%.

A. Giménez-Aguayo, pres & gen mgr; Alfonso Giménez Jr., asst mgr, prom & news dir; Efraín Ramírez, chief engr.

WPRP 1936: 910 kc; 5 kw-D, 500 w-N. Box 430 (00732). 842-0166. Voice of Porto Rico Inc (acq 1955).

Rep: Inter-American Pub. Prog: Sp 75 hrs; Eng 2 hrs, both wkly.

Alfredo Ramirez de Arellano, pres & gen mgr; Antonio Miró, coml mgr; Alfonso L. Santos, chief engr.

RIO PIEDRAS, Rio Piedras county

WFID(FM) Nov 17, 1958: 95.7 mc; 30 kw. Ant 3 ft. (CP Ant minus 6 ft). Box 89 (00927). 766-6893. Fidelity Bcstg Corp. Stereo.

Prog: Sp 101¼ hrs; Eng 10¼ hrs, both wkly. Rafael José Acosta, pres, gen mgr & chief engr; Victoria S. de Acosta, coml mgr, prog dir & news dir; Patrick R. Fermainnt, prom mgr.

WRAI July 4, 1949: 1520 kc; 250 w. Box 1252. (00919). Phone 766-5000. Abacoa Radio Corp (acq 5-59).

Progs: Sp 100%.

Carlos Pirallo Lopez, pres and gen mgr; Jose Fortuño Navarro, coml mgr & prog dir; Miguel Hernandez, news dir; Ramon Espinosa Orta, chief engr.

WUNO Oct 15, 1949: 1320 kc; 5 kw-D, 1 kw-N. Box Q, Hato Rey, P. R. (00919). 765-4720. San Juan Bcstg Corp. (acq 9-1-62).

Prog: Sp 100%.

W. M. Carpenter, pres; Mariano Angelet Escudero, gen mgr; Betty M. Pichardo, sls svr mgr; Frank Arredondo, news dir; Billie J. Clark, chief engr.

SAN GERMAN, San German county
WRJS 1090 kc; 250 w. Electronics Enterprises Inc.

SAN JUAN, San Juan county
WAPA Jan 15, 1947: 680 kc; 10 kw. Box 4563. (00905). 724-3000. Hearst Radio Inc. (acq 2-28-64). See Hearst Corp Stns and Nwspr.
 Rep: Caribbean Networks. Progs: Sp 120½ hrs wkly.

Hárlan C. McFadden, gen mgr; Francisco Aranzamendi, prog dir; Raul Delgado Cué, news dir; Herschel McClure, chief engr.

WFQM(FM) March 1, 1961: 99.9 mc; 2.6 kw. Ant 130 ft. Box 9986, Santurce, P. R. (00908). 723-8088. Quality Bcstg Corp. (acq 2-7-64).

Net: MBS; Quality Radio Network.
 Dup WKYN.

WHDQ Nov 1, 1954: 870 kc; 5 kw, DA-1. Box V, Hato Rey, P. R. (00919). 766-3182. Continental Bcstg Co.

Net: ABC. Rep: United Spot Sales.
 Cármina Mendez, pres & gen mgr; Walter R. Eddy, chief engr & coml mgr; Vic Miles, prog dir.

WIAC 1947: 740 kc; 10 kw, DA-1. Box 4504. (00905). 724-0014. Bestov Bcstg Inc. of Puerto Rico.

Rep: Schellenberg. Progs: Sp 122½ hrs wkly.
 Luis S. Mejía, pres; Luis A. Mejía, gen mgr & prom dir; Ramiro Obrador, coml mgr; Reinaldo Moreira, prog dir; Francisco Cancel, news dir; James Calderon, chief engr.

WIAC-FM March 1, 1961: 102.5 mc; 91 kw. Ant 61 ft. Stereo. Same licensee, address & staff as WIAC. Programs separately.

***WIPR** Jan 26, 1948: 940 kc; 10 kw, DA-1. Box 909. Hato Rey, P. R. (00919). 766-6074. Dept. of Education of Puerto Rico.

Net: UNESCO; Radio Canada; NET; Radio-diffusion Française. Prog: Sp 105 hrs; Eng 12 hrs, both wkly.

Candido Oliveras, sec of educ; Jack Delano, gen mgr; Alberto Zayas, prog dir; Dr. Wilfredo Braschi, news dir; Pedro Luis Jimenez, chief engr.

***WIPR-FM** April 1958: 91.3 mc; 523 kw. Ant 780 ft. Dup WIPR 100%.
 *WIPR-TV affil.

WITA 1947: 1140 kc; 500 w. Box 2692. 450 Comercio St. (00901). 724-3594. Electronic Enterprises Inc.

WITA-FM 1959: 93.7 mc; 3.4 kw. Ant 125 ft. (CP 50 kw. Ant 115 ft). Dup WITA.

WKAQ Dec 3, 1922: 580 kc; 5 kw. Box 9007. (00908). 723-8290. El Mundo Bcstg Corp. (acq 10-31-49). See Nwspr.

Rep: Inter-American Publications. Progs: Sp 119½ hrs wkly.
 Mrs. A. Hills, pres; Ventura Lamas Jr., gen mgr; German Felix, coml mgr; Mrs. Esther Pales, prog dir; Juan Ortiz Jimenez, news dir; Jose Arzvaga, chief engr.

WKAQ-FM Oct 8, 1958: 104.7 mc; 3.6 kw. Ant 49 ft. Dup WKAQ.

WKAQ-TV affil.

WKVM 1951: 810 kc; 25 kw, DA-N. Box 4189. (0090). 723-8088. American Colonial Bcstg Corp.

WKYN Jan 11, 1960: 630 kc; 1 kw, DA-N. Box 9986, Santurce, P. R. (00908). 723-8088. Quality Bcstg Corp. (acq 12-1-60).

Net: MBS; Quality Radio Network. Prog: Eng 100%.
 Alfredo Ramirez de Arellano Jr., pres; Robert Bennett, gen mgr & prog dir; Reinaldo Royo, coml mgr; Sally Jessy, prom mgr; Margaret Staggs, news dir; Jose Carrillies, chief engr.

See **WFQM(FM)**.
WOLA (FM): 105.7 mc; 30 kw. Ant 29 ft. (CP kw. Ant minus 15 ft). Ochoa Bcstg Corp.

See **WALO** Humacao.
WPRM-FM April 1959: 98.5 mc; 17.5 kw. Ant 81 ft. Box 5369. (00906). 724-5335. Puerto Rico Music Services.

Prog: Sp 100%.
WUNO (See Rio Piedras listing).

SAN SEBASTIAN, Aguadilla county
WFBA not on air, target date unknown: 1460 kc; 500 w. Pepino Bcstrs Inc.

UTUADO, Utuado county
WUPR: April 18, 1964: 1530 kc; 1 kw-D, 250 w-N. Box 687. 894-3755. Central Bcstg Corp.

Roberto Martinez, pres; Jose A. Ribas, gen & coml mgr; Luis A. Rios, prog dir; Jose L. Andujar, prom mgr; Luis F. Montalvo, news dir; Roberto Salva.

VIEQUES, Island of
WIVV Dec 8, 1956: 1370 kc; 1 kw. RFD #2, Box 67, Rio Piedras, P. R. (00928). Phone 767-4232 (office) and 741-2517 (station). Calvary Baptist Mission of Puerto Rico Inc.

Rev. Donald D. Luttrell, pres, gen & coml mgr; Ruth Luttrell prog dir; Walter T. Forrester, chief engr.

YAUCO, Yauco county
WKFE Nov 3, 1961: 1550 kc; 250 w. Box 324. 856-1320. Ponce Bcstg Corp.

Prog: Sp 100%.
 Charles Cordero, pres; Julio V. Ramirez, gen mgr; J. H. Conesa, chief engr.

VIRGIN ISLANDS

CALL COLLINS



San Juan Electronics, Inc.
 Ponce de Leon No. 150, Stop 3
 Box 5167
 Puerta de Tierra Station
 San Juan, Puerto Rico

CHARLOTTE AMALIE, St. Thomas county
WBNB Oct 6, 1962: 1000 kc; 1 kw. Box 1947. (00802). 774-0300. Island Teleradio Service Inc.

Rep: T.I.E. Sis Ltd.
 Robert Moss, pres & gen mgr; Robert E. Noble Jr., sec-treas & coml mgr.

WBNB-TV affil.
WSTA Aug 1, 1950: 1340 kc; 250 w. Box 538. (00802). 774-1340. V. I. Industries Inc. (acq 3-24-61).

Net: MBS; NBC. Rep: Intercontinental Services.
 W. M. O'Neil, pres; Len Stein, exec vp & gen mgr; Jim Kirwan, asst mgr; Lawrence Ricardo, prog dir; Frank Lyons, news dir; William Greer, chief engr.

CHRISTIANSTED, St. Croix county
WIVI May 15, 1952: 970 kc; 1 kw (CP 5 kw-D, 1 kw-N). Box 931 (00821). 773-0390 or 773-0490. Radio American West Indies Inc.

Rep: Pan American Bcstg. Spec progs: Sp 12 hrs wkly.

Mrs. Hazel M. Higdon, pres; Mrs. Mavis P. Lang, gen mgr; Raymond E. Higdon, vp, chief engr & tech supr.

WIVI-FM Sept 1, 1964: 99.5 mc; 4.5 kw. Ant 195 ft. Prog sep from WIVI.

CANADA

*Non-commercial

CALL COLLINS



P. R. Wharton
 Collins Radio Company
 of Canada, Ltd.
 11 Bermondsey Road
 Toronto 16, Ontario
 Phone: 757-1101

ALBERTA

CALGARY (403)

CFAC May 1922: 960 kc; 10 kw, DA-N. 1301 17th Ave. S.W. 244-9311. Calgary Bcstg Co. Ltd.
 D. H. Hartford, gen mgr.

CFCN May 18, 1922: 1060 kc; 10 kw, DA-N. Broadcast House. 249-9101. Telex 038-2637. Voice of the Prairies Ltd.
 H. Gordon Love, pres.

CHFM-FM 95.9 mc; 11 kw. 36 Hollingsworth Bldg. Quality FM Ltd.

CKXL 1927: 1140 kc; 10 kw, DA-N. 210 9th Ave. S.W. 266-3026. Bow Valley Bcstg Ltd. (acq 5-16-64).

James M. Pryor Jr., pres.

CAMROSE (403)

CFCW Nov 2, 1954: 790 kc; 10 kw, DA-2. Box 1600. 672-3151. Camrose Bcstg Co.
 H. J. Yerxa, pres; W. H. Nolte, vp & mgr.

DRUMHELLER (403)

CJOV 1958: 910 kc; 5 kw. 823-3384. Dinosaur Bcstg (1957) Ltd.
 Tony Mayer, pres & gen mgr.

EDMONTON (403)

CBX 1948: 1010 kc; 50 kw, DA-1. MacDonald Hotel. 469-2321. TWX 0372-287. CBC.
 R. L. Hobbey, stn mgr.

CBXA Sept 8, 1948: 740 kc; 250 w. Box 555. 469-2321. TWX 0372-287. CBC.

CFRN 1934: 1260 kc; 50 kw, DA-N. Broadcast House. 484-3311. Sunwapta Bcstg Co.
 G. R. A. Rice, pres & gen mgr.

CFRN-FM July 13, 1964: 100.3 mc; 16.2 kw. Prog sep from CFRN. Stereo.

CHED March 4, 1954: 630 kc; 10 kw, DA-2. 10006 107 St. GArden 4-2111. CHED Ltd.
CHFA 680 kc; 5 kw, DA-1. 10012 109e Rue. Radio Edmonton Ltee.

CJCA May 22, 1922: 930 kc; 10 kw-D, 5 kw-N, DA-N. 10113 104th St. GArden 4-4131. Edmonton Bcstg Co.

CJCA-FM 1949: 99.5 mc; 414 w. Dup CJCA 15%.

***CKUA** Nov 21, 1927: 580 kc; 10 kw, DA-2. 10526 Jasper Ave. GArden 2-5161. University of Alberta.

***CKUA-FM** 1948: 98.1 mc; 352 w. Dup CKUA.

GRANDE PRAIRIE (403)

CFGP Nov 2, 1937: 1050 kc; 10 kw, DA-1. 10008 103d Ave. 532-2311. Northern Bcstg Corp.
 H. E. Pearson, pres; C. A. Perry, gen mgr.

LETHBRIDGE (403)

CHEC 1959: 1090 kc; 5 kw, DA-2. 328-3311. Southern Alberta Bcstg Co.
 H. W. Brown, pres & gen mgr.

CHEC-FM 1959: 100.9 mc; 245 w. Same licensee as CHEC.

CJOC May 10, 1926: 1220 kc; 10 kw-D, 5 kw-N, DA-N. 1015 3rd Ave. South. FAirfax 7-3161. TWX 038-4932. Lethbridge Bcstg Co.

LLOYDMINSTER

CKSA 1957: 1150 kc; 10 kw, DA-2. Radio-TV Bldg. Phone PBX 3321. TWX 037-2911. Sask-Alta Bcstrs Ltd.
 A. F. Shortell, pres; J. R. D. Fondlay, stn mgr.

MEDICINE HAT (403)

CHAT Nov 1, 1946: 1270 kc; 10 kw, DA-N. 520 First St. 526-2821. TWX 038-4824. Monarch Bcstg Co. Ltd.

J. H. YuiH, pres; Orv Kope, gen mgr.

For explanation of listings see page B-3.

ALBERTA—BRITISH COLUMBIA—LABRADOR—MANITOBA

PEACE RIVER (403)

CKYL Nov 1, 1954: 610 kc; 1 kw, DA-N. Box 1150. 624-2535. Peace River Bcstg Corp. John Skelly, pres & gen mgr.

RED DEER (403)

CKRD April 30, 1949: 850 kc; 10 kw-D, 1 kw-N, DA-N. Box 518. 347-3366. Central Alberta Bcstg (1961) Ltd. H. L. Flock, pres; G. E. Spackman, mgr.

BRITISH COLUMBIA

ABBOTSFORD (604)

CFVR Aug 20, 1962: 1240 kc; 250 w. 859-5277. Fraser Valley Bcstrs Ltd. Murdo MacLachlan, pres; Trevor Beggs, mgr.

CAMPBELL RIVER

CFWB Sept 10, 1963: 1490 kc; 250 w. CFCP Radio Ltd. Bill Browne, pres.

CHILLIWACK

CHWK June 23, 1927: 1270 kc; 10 kw, DA-1. Box 50. 795-5713. Fraser Valley Bcstrs Ltd. Jack Pilling, pres; W. G. Teetzel, vp.

COURTENAY (604)

CFCP 1959: 1440 kc; 1 kw, DA-N. CFCP Radio Ltd.

CRANBROOK (604)

CKEK Oct 19, 1957: 570 kc; 1 kw, DA-N. Box 1570. 426-2224. East Kootenay Bcstg Ltd. E. Redisky, pres; L. J. Hoole, mgr.

DAWSON CREEK (604)

CJDC 1947: 1350 kc; 1 kw. 9th and 2d Ave. Sterling 2-3341. Radio Station CJDC Ltd. CJDC-TV affil.

DUNCAN

CKAY Sept 1964: 1500 kc; 1 kw. Radio CKAY Ltd. W. Robert Jeffcoat, pres & gen mgr.

FORT ST. JOHN (604)

CKNL June 20, 1962: 970 kc; 1 kw-D, 500 w-N. Box 1928. 785-6634. Northern Lights Bcstg Ltd. John Skelly, pres.

KAMLOOPS (604)

CFJC 1927: 910 kc; 10 kw-D, 1 kw-N. 387 4th Ave. 372-8828. Inland Bcstrs Ltd. David Clark, opns mgr.

CFFM-FM May 21, 1962: 98.3 mc; 1 kw. Prog sep from CFJC.

KELOWNA (604)

CKOV Nov 4, 1931: 630 kc; 1 kw. Box 100. 762-3331. Okanagan Bcstrs Ltd. Mrs. G. T. B. Browne, pres; J. H. Browne, mgr.

KITIMAT

CKTK March 23, 1964: 1230 kc; 1 kw. Skeena Bcstrs Ltd. J. Fred Weber, mgng dir.

LANGLEY (604)

CJJC: 850 kc; 1 kw, DA-2. Box 850. 534-5341. City and County Radio Ltd. Joseph E. Chesney, pres & gen mgr.

NANAIMO (604)

CHUB May 24, 1949: 1570 kc; 10 kw, DA-2. Malaspino Hotel. Skyline 3-4341. Nanaimo Bcstg Corp. Ltd. (acq 1-16-62). Bob Giles, mgr.

NELSON (604)

CKLN July 15, 1939: 1390 kc; 1 kw, DA-1. Box 250. Nelson 352-2410. News Publishing Co. Alan R. Ramsden, gen mgr.

NEW WESTMINSTER (604)

CKNW Aug 14, 1944: 980 kc; 10 kw-D, 5 kw-N, DA-1. (CP 50 kw). 227 Columbia St. Lakeview 2-2711. Radio NW Ltd. F. A. Griffiths, pres; W. J. Hughes, mgr.

PENTICTON (604)

CKOK September 1948: 800 kc; 10 kw-D, 500 w-N. Box 338. 492-2800. CKOK Ltd. CHBC-TV-1 affil.

PORT ALBERNI (604)

CJAV April 1, 1946: 1240 kc; 1 kw. 729 Third Ave N. 723-2455. CJAV Ltd. Kenneth Hutcheson, pres & gen mgr.

PRINCE GEORGE (604)

CKPG Feb. 8, 1946: 550 kc; 250 w. 1220 6th Ave. Logan 4-8861. Radio Station CKJG Ltd. R. T. Harkins, mgng dir. CKPG-TV affil.

PRINCE RUPERT

CFPR 1936: 1240 kc; 250 w. 343 W. Second Ave. Phone 2161. CBC. Wm. C. Hankinson, stn mgr.

QUESNEL

CKCQ Aug 28, 1957: 570 kc; 1 kw, DA-2. Box 3000. 992-5151. Cariboo Bcstrs Ltd. Dennis Reed, pres & gen mgr.

SMITHERS

CFBV October 1963: 1230 kc; 1 kw. CFBV Ltd. R. A. East, pres & gen mgr.

TERRACE

CFTK 1960: 590 kc; 1 kw. Box 1540. Viking 3-6316. TWX 047-8529. Skeena Bcstrs Ltd. J. Fred Weber, mgng dir.

TRAIL (604)

CJAT Dec 25, 1931: 610 kc; 1 kw. 1300 Cedar St. 368-5511. Kootenay Bcstg Ltd. A. S. Mawdsley, pres; Joseph P. Kobluk, mgr.

VANCOUVER (604)

CBU 1947: 690 kc; 10 kw. 701 Hornby St. Mutual 4-0246. TWX 045-798. CBC.

K. P. Caple, dir for the Prov of B. C. CBU-FM. 1947: 105.7 mc; 100 kw. Dup CBU. CBU-TV affil.

CFUN April 20, 1922: 1410 kc; 10 kw, DA-N. 1900 West 4th Ave., z 9. REgent 1-9222. Radio C-FUN Ltd.

CHQM Dec 10, 1959: 1320 kc; 10 kw, DA-1. 1134 Burrard St. Mutual 2-3141. Vancouver Bcstg Assoc. Ltd.

CFQM-FM Aug 10, 1960: 103.5 mc; 100 kw. Dup CHQM 80%. Stereo.

CJOR May 1926: 600 kc; 10 kw, DA-1. 846 Howe St., z 1. Mutual 5-6464. CJOR Ltd.

CKLG Jan 31, 1955: 730 kc; 10 kw, DA-2. 1006 Richards St., 681-7511. Moffat Bcstg Ltd.

R. L. Moffat, pres; L. R. Roskin, gen mgr. CKLG-FM Sept 1, 1964: 99.3 mc; 100 kw. Prog sep from CKLG. Stereo.

CKWX 1923: 1130 kc; 50 kw, DA-N. 1275 Burrard St., z 1. Mutual 4-5131. CKWX Radio Ltd.

VERNON (604)

CJIB September, 1947: 940 kc; 1 kw. 3315 Barnard Ave. Linden 2-3900. Interior Bcstrs Ltd.

VICTORIA (604)

CFAX Sept 4, 1959: 1070 kc; 1 kw. 620 View St. 386-2441. Saanich Bcstg Ltd. (acq 5-14-63). Clare G. Copeland, pres

CJVI April 17, 1925: 900 kc; 10 kw, DA-1. 817 Fort St. Evergreen 2-8221. Island Bcstg Ltd.

CKDA Jan 18, 1950: 1220 kc; 10 kw, DA-1. Box 967. 384-9311. Capital Bcstg System Ltd. David M. Armstrong, pres & gen mgr.

CKDA-FM Jan 18, 1950: 98.5 mc; 370 w. Dup CKDA.

WILLIAMS LAKE (604)

CKCQ-1 Feb 1960: 1240 kc; 250 w. Box 3000, Quesnel, B. C. 992-5151. Cariboo Bcstrs Dennis Reed, pres & gen mgr

LABRADOR

(Dependency of Newfoundland)

GOOSE BAY (709)

CFGB Feb 23, 1959: 1340 kc; 1 kw. Box 237. Twilight 6-2971. Canadian Bcstg Corp. G. E. Frederick, stn mgr.

MANITOBA

ALTONA

CFAM March 13, 1957: 1290 kc; 10 kw-D, 5 kw-N, DA-2. Box 1000. 324-6464. Southern Manitoba Bcstg Ltd.

Walter E. Kroeker, pres; Dennis Barkman, mgr.

BRANDON (204)

CKX Dec 11, 1928: 1150 kc; 10 kw-D, 1 kw-N. 2940 Victoria Ave. Parkway 9-5441. Western Manitoba Bcstrs Ltd.

John B. Craig, pres & mgng dir. CKX-FM Dec. 16, 1963: 96.1 mc; 29 kw. Prog sep from CKX. Stereo.

CHURCHILL

CHFC Sept 13, 1959: 1230 kc; 250 w. 055-7729. CBC.

A. G. Cowan, dir; R. St. Julien, stn mgr.

DAUPHIN (204)

CKDM Jan 7, 1951: 730 kc; 10 kw-D, 5 kw-N, Box 1510. 638-3230. Dauphin Bcstg Co. A. T. Warnock, pres; J. H. Dunlop, gen mgr.

FLIN FLON

CFAR Nov 14, 1937: 590 kc; 1 kw. 75 Callinan St. 687-3469. Arctic Radio Corp.

R. Mullaney, pres; W. K. Edmans, mgr.

PORTAGE LA PRAIRIE (204)

CFRY Oct 18, 1956: 920 kc; 1 kw, DA-1. Saskatchewan Ave. W. 857-5111. Portage-Delta Bcstg Ltd.

ST. BONIFACE (204)

CKSB May 27, 1946: 1050 kc; 10 kw, DA-N. 607 Langevin St. 247-4843. Radio-Saint Boniface Ltd.

Roland Trudeau, pres; Roland Couture, mgng dir.

ST. NORBERT

CFMW-FM Dec 10, 1962: 98.3 mc; 354 kw. Box 189. 284-3102. Radio Fine Music Greater Winnipeg Ltd.

G. H. Fast, pres; G. W. Hellman, mgr.

STEINBACH

CHSM March 16, 1964: 1250 kc; 10 kw. Box 1000, Altona, Manitoba. 324-6464. Southern Manitoba Bcstg Ltd.

W. E. Kroeker, pres; Dennis Barkman, mgr.

WINNIPEG (204)

CBW July 1, 1948: 990 kc; 50 kw. Box 160. SPruce 4-2541. TWX 03-5435 CBC. J. R. Finlay, stn mgr.

CFMW-FM Dec 10, 1962: 98.3 mc; 354 kw. Radio Fine Music Greater Winnipeg Ltd.

CJOB 1946: 680 kc; 10 kw-D, 2.5 kw-N, DA-N. 930 Portage Ave. Radio O. B. Ltd.

CJOB-FM March 1948: 97.5 mc; 310 kw. Licensee same as CJOB.

CJQM Nov 1, 1963: 1470 kc; 5 kw. Winnipeg Bcstg Assoc.

CKQM-FM Nov 1, 1963: 94.3 mc; 6.5 kw. Winnipeg Bcstg Assoc Ltd.

CKRC 1928: 630 kc; 10 kw. DA-2. 300 Carlton St., z 2. Whitehall 2-2231. Trans Canada Communications.

CKY Jan 1, 1950: 580 kc; 50 kw. DA-2. 432 Main St. North, z 3. Whitehall 3-1531. Moffat Bcstg Ltd.

J. R. Mitchell, exec vp.

CKY-FM Aug 1, 1963: 92.1 mc; 360 kw. Prog sep from CKY. Stereo.

NEW BRUNSWICK

BATHURST (506)

CKBC April 18, 1955: 1360 kc; 10 kw, DA-N. 455 Golf St. 546-4461. Bathurst Bcstg Ltd.

J. L. Hachey, pres; W. A. Winton, mgr.

CAMPBELLTON (506)

CKNB 1939: 950 kc; 10 kw-D, 1 kw-N, DA-2. Bank of Nova Scotia Bldg. 3-4415. Restigouche Bcstg Ltd.

EDMUNDSTON (506)

CJEM Dec 10, 1944: 570 kc; 5 kw-D, 1 kw-N, DA-N. 91 Canada Road. 735-3351. Edmundston Radio Ltd.

Georges Michaud, pres.

FREDERICTON (506)

CBZ March 4, 1964: 1480 kc; 10 kw. Box 396. 475-8974. TWX 014-280. CBC.

Harold W. Hatherway, stn mgr.

CFNB Jan 12, 1923: 550 kc; 50 kw, DA-2. Box 5-5501. Granite 5-5501. Radio Atlantic Ltd.

D. Malcolm Neill, pres & gen mgr.

MONCTON (506)

CBAF Feb 20, 1954: 1300 kc; 5 kw, DA-1. 232 S. George St. Evergreen 4-3366. TWX 014-0319. CBC.

Guy Theriault, stn mgr.

CKCW 1934: 1220 kc; 10 kw, DA-N. K of P Bldg. 389-9111. Moncton Bcstg Ltd.

Fred A. Lynds, pres.

NEWCASTLE (506)

CKMR April 4, 1949: 790 kc; 1 kw, DA-1. Box 160. 622-3311. Miramichi Bcstg Ltd.

L. W. Flett, pres.

SACKVILLE (506)

CBA 1939: 1070 kc; 50 kw. Box 3000. 422-8311. TWX 014-42293. CBC.

S. R. Kennedy, dir for prov.

SAINT JOHN (506)

CFBC Nov 20, 1946: 930 kc; 5 kw-N, 10 kw-D, DA-2. 68 Carleton St. 692-3301. Fundy Bcstg Co.

CHSJ April 18, 1934: 1150 kc; 10 kw-D, 5 kw-N, DA-2. 85 Germain St. 692-0144. Brunswick Bcstg Ltd.

L. F. Daley, pres; Geo. Cromwell, gen mgr.

WOODSTOCK (506)

CJJC July 1959: 920 kc; 1 kw, DA-1. Ross Bldg. Carleton-Victoria Bcstg Ltd.

NEWFOUNDLAND

CORNER BROOK (709)

CBY 1949: 990 kc; 10 kw. Box 610. NEptune 4-3431. CBC.

C. V. Hierlihy, stn mgr.

CFCB 1960: 570 kc; 1 kw. Humber Valley Bcstg Ltd.

GANDER

CBG 1949: 1450 kc; 250 w. Box 790. Phone 4311. TWX 016-252 (St. John's). CBC.

B. M. Dawe, stn mgr.

GRAND FALLS

CBT July 1949: 540 kc; 10 kw. Box 218. Phone 2102. CBC.

C. J. Grace, stn mgr.

CKCM 620 kc; 10 kw, DA-1. Colonial Bcstg System Ltd.

MARYSTOWN

CHCM: 560 kc; 1 kw-D, 500 w-N. Colonial Bcstg System Ltd.

ST. JOHN'S (709)

CBN April 1, 1949: 640 kc; 10 kw. Box 5490. 578-7181. TWX 016-252. CBC.

W. F. Galgay, stn mgr.

CJON 1951: 930 kc; 10 kw, DA-N. Prince of Wales St. Newfoundland Bcstg Ltd.

*VOAR 1929: 1230 kc; 100 w. 106 Freshwater Rd. 578-6760. Seventh Day Adventists Church. A. N. Howe, mgr.

VOCM October 1936: 590 kc; 10 kw. Box 1-590. 578-3148. Colonial Bcstg System Ltd.

VOWR: 800 kc; 1 kw. Patrick St. Wesley United Church Radio Board.

NORTHWEST TERRITORIES

FORT SIMPSON

CFMR: 1490 kc; 25 w. Dept of Northern Affairs and Natl. Resources.

FROBISHER

CFFB Feb 6, 1961: 1200 kc; 40 w. Box 10. Phone 54. CBC.

INUUVIK

CHAK Nov 26, 1960: 860 kc; 1 kw. Box 1220. Phone 2361. CBC.

Elija Menarik, stn mgr.

YELLOWKNIFE

CFYK Dec 13, 1958: 1340 kc; 250 w. Box 160. Phone 4487. CBC.

D. Mackie, stn mgr.

NOVA SCOTIA

AMHERST (902)

CKDH 1958: 900 kc; 1 kw. 32 Church St. 667-3875. Colchester Bcstg Ltd. (acq 1961).

Thomas H. Tonner, pres.

ANTIGONISH (902)

CJFX March 25, 1943: 580 kc; 5 kw, DA-1. Saint Ninion St. 863-4580. Atlantic Bcstrs Ltd. J. Clyde Nunn, gen mgr.

BRIDGEWATER (902)

CKBW Dec 24, 1947: 1000 kc; 10 kw, DA-N. 399 King St. 543-2401. Acadia Bcstg Ltd.

C. J. Morrow, pres.

DARTMOUTH (902)

CFDR: 790 kc; 5 kw, DA-1. Radio Dartmouth Ltd.

HALIFAX (902)

CBH 1944: 860 kc; 10 kw, DA-N. Box 3000. 422-8311. TWX 014-206. CBC.

S. R. Kennedy, dir for maritime provinces.

CHNS May 12, 1926: 960 kc; 10 kw, DA-N. Box 400. 422-1651. Maritime Bcstg Ltd.

F. W. Arenburg, gen mgr.

CHNS-FM Nov 1947: 96.1 mc; 250 w. Programs separate from CHNS.

CJCH Nov 4, 1944: 920 kc; 10 kw-D, 5 kw-N, DA-N. 2885 Robie St. 455-0481. CJCH Ltd. Findlay MacDonald, pres.

KENTVILLE (902)

CKEN 1948: 1350 kc; 1 kw, DA-N. 11 Webster St. Phone 2111. Evangeline Bcstg Ltd.

MIDDLETON (902)

CKAD: 1490 kc; 1 kw-D, 250 w-N. Evangeline Bcstg Ltd.

NEW GLASGOW (902)

CKEC Dec 22, 1953: 1320 kc; 5 kw, DA-N, 250 w-N. 130 George St. 2-4200. Hector Bcstg Ltd.

SYDNEY (902)

CBI 1958: 1140 kc; 10 kw, DA-N. Box 700. 564-4495. TWX 014-204. CBC.

K. R. Hill, stn mgr.

CJCB 1929: 1270 kc; 10 kw, DA-N. Radio Bldg. Phone 564-5596. Cape Breton Bcstrs Ltd.

CJCB-FM: 94.9 mc; 675 w. Licensee same as CJCB.

TRURO (902)

CKCL Sept 10, 1947: 600 kc; 1 kw, DA-1. 840 Prince St. 893-4491. Colchester Bcstg Co. Ltd. J. Arthur Manning, pres.

WINDSOR (902)

CFAB 1945: 1450 kc; 250 w. Evangeline Bcstg Co. Ltd.

YARMOUTH (902)

CJLS 1934: 1340 kc; 250 w. 222 Main St. Phone 500. Gateway Bcstg Co.

ONTARIO

BARRIE (705)

CKBB Aug 31, 1959: 950 kc; 10 kw-D, 2.5 kw-N, DA-2. Box 519. Parkway 6-6466. Barrie Bcstg Ltd.

BELLEVILLE (613)

CJBQ Aug 12, 1946: 800 kc; 1 kw, DA-1. Box 488. 11 Victoria Ave. Woodland 8-5555. Quinte Bcstg Ltd.

Frank C. Murray, gen mgr.

CJBQ-FM August 1962: 97.1 mc; 17.4 kw. Prog sep from CJBQ.

BLIND RIVER (705)

CJNR March 1, 1958: 730 kc; 1 kw, DA-N. Box 729. Elgin 6-2209. Nash Radio & Television Bcstg Ltd.

Fred S. Ives, mgr.

BRAMPTON (416)

CHIC Dec. 23, 1953: 790 kc; 1 kw-D, 500 w-N. 340 Main St. N. 451-3110. CHIC Radio Ltd.

Bruce McLeod, vp & gen mgr.

CHIC-FM Aug 8, 1960: 102.1 mc; 857 w. Dup CHIC 3 hrs daily.

BRANTFORD (519)

CKPC December 1923: 1380 kc; 10 kw, DA-2. 525 Colborne St. East. 753-2664. Telephone City Bcst Ltd.

Richard D. Buchanan, gen mgr.

CKPC-FM May 1949: 92.1 mc; 10.2 kw. Dup CKPC.

For explanation of listings see page B-3.

ONTARIO

BROCKVILLE (613)

CFJR April 1, 1927: 1450 kc; 1 kw-D, 250 w-N. Revere Hotel Bldg. 345-1666. Eastern Ontario Bcstg Ltd.

John A. Radford, pres.

CHATHAM (519)

CFCO 1926: 630 kc; 1 kw. 42 King St. West. Elgin 2-3000. Great Lakes Bcstg Ltd. (acq 5-14-62).

D. G. Hildebrand, pres & gen mgr.

COBourg-PORT HOPE (416)

CHUC Aug. 27, 1957: 1450 kc; 1 kw, DA-2. Box 520, Cobourg. 372-5401. Radio CHUC Ltd.

D. B. Williamson, pres, engr & gen mgr.

CHUC-FM November 1964: 103.1 mc; 117 kw. Prog sep from CHUC. Stereo.

CORNWALL (613)

CFML Nov 11, 1959: 1110 kc; 1 kw, DA-D. 1308 Pitt St. Wellington 2-3356. Mrs Madeleine Laframboise.

CJSS 1945: 1220 kc; 1 kw, DA-2. 237 Water St. East. Wellington 2-5180. Tri-Co Bcstg Ltd. (acq 8-1-63).

CJSS-FM 1947: 104.5 mc; 522 w. Dup CJSS.

DRYDEN

CKDR August 1963: 900 kc; 1 kw. Box 399. Kenora, Ont. Lake of the Woods Bcstg Ltd. Satellite of CJRL Kenora.

FORT FRANCIS (807)

CFOB Nov 11, 1944: 800 kc; 1 kw-D, 500 w-N. 240½ Scott St. Atlas 3-3311. Border Bcstg Ltd. (acq 2-22-54).

FORT WILLIAM (807)

CJLX 1959: 800 kc; 10 kw-D, 5 kw-N, DA-1. 407 Victoria Ave. MAYfair 2-3601. Lakehead Bcstg Ltd.

R. P. MacGowan, pres & gen mgr.

CKPR February 1931: 580 kc; 5 kw, 1 kw-N. 87 N. Hill St. DI 4-3526. H. F. Dougall Ltd.

H. F. Dougall, pres.

CKPR-FM October 1949: 94.3 mc; 48 kw. Dup CKPR 85%.

GALT (519)

CFTJ September 17, 1954: 1110 kc; 250 w-D. 3 Ainslie St. N. Phone 4318. Galt Bcstg Ltd.

GUELPH (519)

CJOY June 14, 1948: 1460 kc; 10 kw-D, 5 kw-N, DA-2. 50 Wyndham St. 824-7000. CJOY Ltd.

Walter Slatter, pres.

HAMILTON (416)

CHIQ November 1959: 1280 kc; 5 kw-D, 2.5 kw-N, DA-1. 206 King St. W. JA 8-0181. CHIQ Ltd.

J. Irving Zucker, pres.

CHML May 9, 1927: 900 kc; 5 kw, DA-1. 848 Main St. E. Liberty 9-2411. Maple Leaf Bcstg Ltd.

T. E. Darling, vp & gen mgr.

CHML-FM Aug 31, 1964: 95.3 mc; 2.9 kw. Prog sep from CHML. Stereo.

CKOC May 2, 1922: 1150 kc; 5 kw, DA-2. 73 Garfield St. South. Liberty 5-5885. Wentworth Radio Bcstg Ltd.

HUNTSVILLE (705)

CKAR May 1958: 630 kc; 1 kw, DA-N. Box 820. 789-4461. Muskoka-Parry Sound Bcstg Ltd. G. Nerris MacKenzie, pres.

KENORA

CJRL Feb 19, 1938: 1220 kc; 1 kw. Box 399. Homestead 8-7850. Lake of the Woods Bcstg Ltd.

KINGSTON (613)

CFRC October 1922: 1490 kc; 100 w. Queen's University, Kingston. 546-1731. Elec. Engr. Dept. of Queen's Univ.

J. A. Corry, pres.

CFRC-FM January 1953: 91.9 mc; 1.27 kw. Dup CFRC.

CKLC 1953: 1380 kc; 5 kw, DA-2. 99 Brock St. Liberty 2-4927. St. Lawrence Bcstg Ltd.

CKLC-FM 1953: 99.5 mc; 310 w. Dup CKLC.

CKWS Aug 31, 1942: 960 kc; 5 kw, DA-1. 170 Queen St. 542-4977. Frontenac Bcstg Ltd.

Senator W. R. Davies, pres.

CKWS-FM Aug 31, 1942: 96.3 mc; 350 w. Dup CKWS.

KIRKLAND LAKE

CJKL March 30, 1934: 560 kc; 5 kw, DA-N. Box 430. Phone 27. Kirkland Lake Bcstg Ltd.

KITCHENER (519)

CKCR June 29, 1929: 1490 kc; 10 kw-D, 5 kw-N, DA-2. 125 King St. West. Sherwood 3-3628. Kitchener-Waterloo Bcstg Ltd.

CKCR-FM 1948: 96.7 mc; 350 w. Dup CKCR.

CKKW Aug 1, 1959: 1320 kc; 1 kw, DA-2. 864 King St., West. 744-7331. Telex 029-5432. Central Ontario TV Ltd. (acq 12-1-63).

C. A. Pollock, pres; W. D. McGregor, gen mgr.

LEAMINGTON (519)

CJSP Feb 19, 1955: 710 kc; 1 kw-D, DA. Box 70. FAirlea 6-6171. Sun Parlor Bcstrs Ltd.

John C. Garton, gen & coml mgr.

LINDSAY (705)

CKLY December 1955: 910 kc; 1 kw, DA-1. 249 Kent St. West. FAirview 4-3585. Greg-May Bcstg Ltd.

LONDON (519)

CFPL 1939: 980 kc; 10 kw-D, 5 kw-N, DA-2. Box 2580. 438-8391. London Free Press Printing Ltd.

CFPL-FM Nov 10, 1958: 95.9 mc; 179 kw. Stereo. Same licensee as CFPL.

CKSL June 1956: 1410 kc; 10 kw, DA-2. 343 Richmond St. 432-4181. London Bcstrs Ltd.

John Funston, gen mgr.

MIDLAND (705)

CKMP: 1230 kc; 250 w. Midland-Penetang Bcstg Inc.

NIAGARA FALLS (416)

CJRN June 1, 1947: 1600 kc; 10 kw, DA-2. Box 1600. 358-7151. Adanac Bcst. Investments Ltd. (acq 4-1-64).

James E. O'Brien, pres & gen mgr.

NORTH BAY (705)

CFCH March 4, 1931: 600 kc; 10-kw-D, 5 kw-N, DA-2. Box 1000. 752-3000. Northern Bcstg Ltd.

Reg Carne, gen mgr.

OAKVILLE (416)

CHWO Nov 17, 1956: 1250 kc; 1 kw-D, 500 w-N, DA-1. 10A Colborne St. W. Victor 5-2821. CHWO Radio Ltd.

Howard C. Caine, pres & gen mgr.

ORILLIA (705)

CFOR Sept 1, 1942: 1570 kc; 10 kw-D. 1 kw-N. 241 West St. North. 326-3511. Radio Stn CFOR Ltd.

Gordon E. Smith, pres & gen mgr.

OSHAWA (416)

CKLB October 1946: 1350 kc; 10 kw-D, 5 kw-N, DA-2. 360 King St. West. 723-3415. Lakeland Bcstg Ltd.

CKLB-FM Sept 12, 1957: 93.5 mc; 14 kw. Dup CKLB.

OTTAWA (613)

CBO 1924: 910 kc; 5 kw, DA-1. Box 1045, Station C. Central 6-9541. TWX 013-260. CBC.

J. J. Dunn, dir of Ottawa area.

CBO-FM 1948: 103.3 mc; 380 w. Programs separate from CBO.

CBOF Aug 1, 1964: 1250 kc; 10 kw. 728-1771.

CBC.

J. J. Dunn, stn mgr.

CFRA May 3, 1947: 580 kc; 50 kw-D, 10 kw-N, DA-2. 150 Isabella St. 233-6241. CFRA Bcstg Ltd. Frank Ryan, pres.

CFMO-FM 1947: 93.9 mc; 146 kw. Prog sep from CFRA. Stereo.

CKOY June 1, 1949: 1310 kc; 5 kw-D, 1 kw-N, DA-N. Box 3130, Station C. 722-6501. CKOY Ltd.

OWEN SOUND (705)

CFOS March 1, 1940: 560 kc; 1 kw, DA-2. 270 Ninth St. E. FR 6-2030. Grey & Bruce Bcstg Ltd.

PARRY SOUND (705)

CKAR-1 (satellite of CKAR Huntsville): 1340 kc; 250 w. Box 1016, Huntsville, Ont. Muskoka-Parry Sound Bcstg Ltd.

PEMBROKE (613)

CHOV August 1942: 1350 kc; 1 kw, DA-1. 319 Pembroke St. E. 735-6811. Ottawa Valley Bcstg Ltd.

E. G. Archibald, pres.

PETERBOROUGH (705)

CHEX March 31, 1942: 980 kc; 5 kw, DA-2. Box 657. 742-7708. Kawartha Bcstg Co. Ltd.

CKPT 1959: 1420 kc; 1 kw-D, 500 w-N, DA-2. Peterborough Bcstg Co.

PORT ARTHUR (807)

CFPA Sept 3, 1944: 1230 kc; 1 kw-D, 250 w-N. Box 747. 344-2404. Ralph H. Parker Ltd.

Ralph H. Parker, pres & gen mgr.

RICHMOND HILL (416)

CFGM July 1, 1957: 1310 kc; 10 kw-D, 2.5 kw-N, DA-1. AVenue 5-4915. Radio Richmond Hill Ltd.

ST. CATHARINES (416)

CKTB 1930: 610 kc; 10 kw-D, 5 kw-N, DA-1. Box 610. 684-1174. Niagara District Bcstg Ltd. (acq 10-44).

Mary C. Burgoyne, mgng dir.

CKTB-FM 1949: 97.7 mc; 250 w. Dup CKTB.

ST. THOMAS (519)

CHLO May 14, 1948: 680 kc; 1 kw, DA-1. 133 Curtis St. 631-3910. Souwesto Bcstrs Ltd.

SARNIA (519)

CHOK July 28, 1946: 1070 kc; 5 kw-D, 1 kw-N, DA-N. 148½ N. Front St. 344-1121. Sarna Bcstg Ltd.

Karl E. Monk, gen mgr.

SAULT STE. MARIE (705)

CJIC Oct 15, 1934: 1050 kc; 10 kw-D, 2.5 kw-N, DA-N. 119 East St. ALgoma 3-1121. TWX 027-7716. Hyland Radio-Tv Ltd.

R. H. Ramsey, gen mgr.

CJIC-FM May 15, 1964: 100.5 mc; 1 kw. Dup CJIC 66%. Stereo.

CKCY May 25, 1955: 920 kc; 10 kw-D, 5 kw-N, DA-2. Box 399. ALgoma 4-7111. Algonquin Radio & TV Ltd.

C. P. Greco, pres & gen mgr.

CKCY-FM May 13, 1964: 104.3 mc; 6.76 kw. Prog sep from CKCY. Stereo.

SIMCOE (519)

CFRS June 23, 1956: 1560 kc; 250 w-D. Box 98. 426-3240. Simcoe Bcstg Ltd.

SMITHS FALLS (613)

CJET Oct 21, 1955: 630 kc; 1 kw, DA-1. Box 630. 283-4630. Rideau Bcstg Ltd.

J. W. Pollie, pres & gen mgr.

STRATFORD (519)

CJCS 1924: 1240 kc; 500 w-D, 250 w-N. 125 Ontario St. 271-2450. CJCS Ltd.

SUDBURY (705)

CFBR Dec 8, 1957: 550 kc; 1 kw-D. Box 700. 674-6401. Sudbury Bcstg Ltd.

Rene Riel, stn mgr & coml mgr.

CHNO June 24, 1947: 900 kc; 10 kw-D, 1 kw-

PRINCE EDWARD ISLAND

N, DA-2. Box 700. 674-6401. TWX OS 39111. Sudbury Bcstg Ltd.

F. B. Ricard, pres.
CKSO Aug 23, 1935: 790 kc; 10 kw-D, 5 kw-N, DA-2. Box 400. OSborne 4-0711. TWX 02-7884. CKSO Radio Ltd.

TILLSONBURG (519)
CKOT April 30, 1955: 1510 kc; 1 kw, DA-D. 20 Baldwin St. Victor 2-4281. Tillsonburg Bcstg Ltd.

TIMMINS (705)
CFCL 1950: 620 kc; 10 kw-D, 5 kw-N, DA-1. Box 620. 264-4211. J. Conrad Lavigne Enterprises.
J. Conrad Lavigne, pres.

CKGB Sept 15, 1933: 680 kc; 10 kw, DA-2. Box 370. AMherst 4-2351. Timmins Bcstg Ltd.
CKGB-FM 1948: 94.5 mc; 250 w. Dup CKGB.

TORONTO (416)
CBL 1927: 740 kc; 50 kw. Box 500, z 5. WALnut 5-3311. TWX 02255. CBC.
J. H. Harvey, mgr.

CBL-FM 1947: 99.1 mc; 11.9 kw. Prog sep from CBL.
CFGM (See Richmond Hill, Ont.)

CFRB 1927: 1010 kc; 50 kw, DA-2. 37 Bloor St., West. 924-5711. CFRB Ltd.
W. C. T. Cran, pres; Wes McKnight, vp & stn mgr.

CKFM(FM) 1939: 99.9 mc; 200 kw. Prog sep from CFRB. Stereo.

CHFI Aug 8, 1962: 1540 kc; 50 kw-D, DA. 13 Adelaide St. East. EMpire 3-1317. Rogers Bcstg Ltd.
Edward S. Rogers, pres.

CHFI-FM Feb 8, 1957: 98.1 mc; 210 kw. Dup CHFI. Stereo.

CHUM 1945: 1050 kc; 5 kw-D, 2.5 kw-N, DA-1. 1331 Yonge St. 925-6666. Radio CHUM—1050 Ltd.

CHUM-FM Sept 15, 1963: 104.5 mc; 18 kw.
CJBC 1947: 860 kc; 50 kw. Box 500, z 5. WALnut 5-3311. TWX 02255. CBC.
J. H. Harvey, stn mgr.

*CJRT-FM September 1949: 91.1 mc; 9.9 kw. 50 Gould St., z 2. EMpire 8-3128. Ryerson Polytechnical Institute.

CKEY Aug 28, 1944: 590 kc; 10 kw-D, 5 kw-N, DA-2. 247 Davenport Road, z 5. 925-3111. Shoreacres Bcstg Ltd.
Douglas C. Trowell, vp & gen mgr.

CKFH Feb 21, 1951: 1430 kc; 10 kw-D, 5 kw-N, DA-2. One Grenville St., z 5. WALnut 3-0921. Foster Hewitt Bcstg Ltd.
Foster Hewitt, pres.

WELLAND (416)
CHOW June 16, 1958: 1470 kc; 1 kw-D, 500 w-N, DA-2. Box 518. REgent 2-4433. Wellport Bcstg Ltd.

WINDSOR (519)
CBE 1950: 1550 kc; 10 kw, DA-1. Security Building, University & Pelissier. 254-5116. CBC.
K. A. Murray, stn mgr.

CKLW (Detroit, Mich.) 1932: 800 kc; 50 kw. 825 Riverside Drive, Windsor. WOODward 1-7200. TWX DE48. Western Ontario Bcstg Ltd. See RKO General Stns.
S. Campbell Ritchie, pres & gen mgr.

CKLW-FM 1949: 93.9 mc; 250 w. Dup CKLW.
CKWW March 29, 1964: 580 kc; 500 w. Radio Windsor Canadian Ltd.
Royce Frith, pres; Al Sharer, mgr.

WINGHAM (519)
CKNX Feb 20, 1926: 920 kc; 2.5 kw-D, 1 kw-N, DA-2. Carling Terrace. 357-1310. Radio Station CKNX Ltd.

WOODSTOCK (519)
CKOX Dec 7, 1947: 1340 kc; 1 kw-D, 250 w-N. Box 100. 537-3414. Oxford Bcstg Ltd.
M. J. Werry, gen mgr.

CHARLOTTETOWN (902)
CFCY 1924: 630 kc; 5 kw, DA-N. 85 Kent St. Phone 7347. Island Radio Bcstg Ltd.
R. F. Large, mgr & coml mgr.

SUMMERSIDE (902)
CJRW Nov 17, 1948: 1240 kc; 250 w. 218 Water St. 436-2201. Gulf Bcstg Ltd.

QUEBEC

ALMA
CFGJ Oct 26, 1953: 1220 kc; 1 kw. Radio Lac St. Jean Ltee.
Remi Aube, pres.

AMOS
CHAD 1942: 1340 kc; 250 w. Box 70, Rouyn, Que. Phone 313. Northern Radio-Radio Nord Inc.

CABANO (418)
CJAF: 1340 kc; 250 w. Radio CJAF Ltee.

CAUSAPSCAL
CJBM September 1963: 1450 kc; 1 kw. Re-broadcasts CJBR Rimouski, Que.

CHICOUTIMI (418)
CBI 1933: 1580 kc; 10 kw, DA-1. Box 790. 543-7747. CBC.
Leo Remillard, stn mgr.

CJMT Feb 27, 1954: 1420 kc; 1 kw, DA-1. 365 Racine St. East. Liberty 3-1517. CJMT Ltee.

DRUMMONDVILLE (819)
CHRD 1955: 1340 kc; 250 w. 449 Heriot St. 2-5458. Radio Drummond Ltee.

GRANBY (514)
CHEF 1946: 1450 kc; 1 kw-D, 250 w-N. 13 Rue Centre. FRontenac 2-5433. La Voix de l'Est Ltee.

HULL
CKCH June 30, 1933: 970 kc; 5 kw, DA-1. 72 Laval St. Province 7-2771. La Compagnie de Radiodiffusion CKCH de Hull Ltee.

JOLIETTE (514)
CJLM May 1960: 1350 kc; 1 kw, DA-1. 113 St. Paul St. 753-7432. Radio Richelieu Ltee.
Maurice Boulianne, gen mgr.

JONQUIERE (418)
CKRS June 27, 1947: 590 kc; 1 kw, DA-1. 175 Sir Wilfrid Lauvier St. 542-4551. Radio-Saguenay Ltd.
Tom Burham, gen mgr.

LA SARRÉ
CKLS 1950: 1240 kc; 250 w. Edifice du Theatre La Sarre. Radio La Sarre Inc.

LA TUQUE (819)
CFLM Oct 3, 1959: 1240 kc; 1 kw-D, 250 w-N. 529 St. Louis St. 523-4575. Radio La Tuque Ltee.

MATANE (418)
CKBL August 1946: 1250 kc; 10 kw, DA-1. 4 rue Saint-Sacrement. 562-0290. La Cie de Radiodiffusion de Matane Ltee.
Rene Lapointe, pres & gen mgr.

MONT LAURIER
CKML May 19, 1963: 610 kc; 1 kw. Radio CKML Inc.
Conrad Prenoeau, pres.

MONTMAGNY
CKBM Jan 31, 1954: 1490 kc; 1 kw-D, 250 w-N. Box 579. 801. Radio Alleghany Inc.

MONTREAL (514)
CBF 1937: 690 kc; 50 kw. Box 6000. 868-3211. TWX 01-2288. CBC.
G. Lamarche, dir for Province of Quebec.

CBF-FM 1947: 95.1 mc; 24.6 kw. Dup CBF.
CBM 1936: 940 kc; 50 kw. Box 6000. 868-

3211. TWX 01-2288. CBC.
G. Lamarche, dir for Province of Quebec.
CBM-FM 1947: 100.7 mc; 24.6 kw. Separate programming.

CFCF September 1919: 600 kc; 5 kw, DA-1. 4824 Cote des Neiges Rd. UNIVERSITY 1-9471. Canadian Marconi Co.

CFCF-FM 1947: 92.5 mc; 11 kw. Dup CFCF.
CFMB: 1410 kc; 10 kw, DA-1 2015 Drummond St., z 25. 845-8144. Chateau Bcstg Ltd.
Casimir G. Stanczykowski, pres.

CHRS Dec. 6, 1956: 1090 kc; 10 kw. Radio Iberville Ltd.
Bernard Turcot, pres.

CJAD Dec 8, 1945: 800 kc; 50 kw-D, 10 kw-N. 1407 Mountain St., z 25. 844-0111. CJAD Ltd.
H. T. McCurdy, vp & gen mgr.

CJFM-FM Oct. 1, 1962: 95.9 mc; 11 kw. Dup CJAD 25%. Stereo.
CJMS Nov 3, 1953: 1280 kc; 10 kw-D, 5 kw-N, DA-2. Box 4000, Station N. Victor 9-5373. CJMS Radio-Montreal Ltd.

Fernand Dore, gen mgr.
CKAC Aug 22, 1922: 730 kc; 50 kw, DA-1. 980 St. Catherine St., W. 866-7301. La Cie de Publication La Presse Ltee.

CKGM Dec 7, 1959: 980 kc; 10 kw, DA-1. 1455 Drummond St., z 25. 845-3201. Maisonneuve Bcstg Ltd.
Don Wall, vp & gen mgr.

CKGM-FM Sept 16, 1963: 97.7 mc; 41.2 kw. Prog sep from CKGM. Stereo.

CKLM: 1570 kc; 10 kw, DA-1. 1184 St. Catherine St. West. Radio Laval Inc.

CKVL-AM-FM (See Verdun, Que.).

NEW CARLISLE
CHNC Dec 23, 1933: 610 kc; 5 kw, DA-1. Phone 248. La Cie Gaspesienne de Radiodiffusion Ltee.

Dr. Charles H. Houde, mgng dir.

POINTE CLAIRE (514)
CFOX March 15, 1960: 1470 kc; 10 kw-D, 5 kw-N, DA-2. Box 1470, Montreal, z 3. 697-2250. Lakeshore Bcstg Ltd.
Keith Dancy, gen mgr.

QUEBEC (418)
CBV Sept 29, 1934: 980 kc; 5 kw, DA-1. Palais Montcalm, St. Jean St. 525-8155. TWX 011-286. CBC.
R. Dussault, stn mgr.

CHRC April 1, 1926: 800 kc; 10 kw, DA-1. 39 rue St. Jean. 522-8177. CHRC Ltee.
Auriele Pelletier, gen mgr.

CHRC-FM 1949: 98.1 mc; 81 kw. Prog sep from CHRC. Stereo.

CJLR Oct 24, 1959: 1060 kc; 10 kw, DA-1. 1300 Laurier Blvd. 527-2564. CJLR Inc.
Jacques La Roche, pres & gen mgr.

CJQC 1949: 1340 kc; 250 w. 405 Blvd. Wilfred Hamel. MURray 3-4931. Goodwill Bcstrs of Quebec Inc.

CKCV July 5, 1926: 1280 kc; 10 kw-D, 5 kw-N, DA-2. 978 St. John St., z 4. LAFontaine 2-1585. CKCV Ltee.

RIMOUSKI (418)
CJBR Nov 15, 1937: 900 kc; 10 kw, DA-N. 13 rue Saint Jean Baptiste. 723-2217. La Radio du Bas St. Laurent Inc.

CJBR-FM November 1947: 101.5 mc; 20 kw. Programs separate from CJBR.

RIVIERE DU LOUP (418)
CJFP 1947: 1400 kc; 5 kw-D, 250 w-N. One Rue Christophe Colomb. UNION 2-2727. Radio-CJFP Ltee.
Rene Viel, pres.

ROBERVAL (418)
CHRL June 14, 1949: 910 kc; 1 kw, DA-N. 350 Boulevard St. Joseph. Phone 450. Radio Roberval Inc.

QUEBEC—SASKATCHEWAN—YUKON—FREQUENCY MEASURING

ROUYN

CKRN 1937: 1400 kc; 250 w. 70 rue Gamble ouest. 762-7741. Radio Nord Inc.

SAGUENAY (418)

CHLC: 580 kc; 5 kw-D, 2.5 kw-N, DA-2. Radio-Cote Nord Inc.

STE. ANNE DE LA POCATIERE (418)

CHGB 1938: 1310 kc; 5 kw, DA-N. 508 Fourth Ave. 856-1310. CHGB Ltee.
G. T. Desjardins, pres.

ST. GEORGES DE BEAUCE (418)

CKRB July 20, 1953: 1460 kc; 10 kw-D, 5 kw-N, DA-N. 30 rue Saint Antoine. Phone 751. Radio Beauce Inc.

ST. HYACINTHE (514)

CKBS 1959: 1240 kc; 250 w. Radio St. Hyacinthe Ltee.

ST. JEAN (514)

CHRS 1956: 1090 kc; 1 kw-D. 40 Place du Marche. UNiversity 1-5965. Radio-Iberville Ltee.

ST. JEROME (514)

CKJL 1956: 900 kc; 1 kw, DA-1. Hotel La-Pointe. Radio Laurentides Inc.

ST. JOSEPH D'ALMA (418)

CFGT October 1953: 1270 kc; 1 kw, DA-N. 740 ave. DuPont. NOrmandie 2-3461. Radio Lac St. Jean Ltee.

SCHEFFERVILLE (418)

CFKL 1960: 1230 kc; 250 w. Hollinger Ungava Transport Ltd.

SEPT ISLES (418)

CKCN March 30, 1963: 560 kc; 5 kw, DA-1. 700 Laure. 942-3838. Radio Sept-Iles Inc.
Ben Roberge, mgng dir.

SHAWINIGAN (819)

CKSM April 30, 1951: 1220 kc; 1 kw, DA-1. Hotel de Ville. LECTure 6-4494. La Cie de Radio-diffusion de Shawinigan Falls Ltee.

SHERBROOKE (819)

CHLT 1937: 630 kc; 10 kw-D, 5 kw-N. DA-2. 221 Dufferin St. 569-9331. La Tribune Inc.
Paul Desruisseaux, pres.

CHLT-FM September 1960: 102.7 mc; 62 kw. Dup CHLT 50%. Stereo.

CKTS July 1, 1946: 900 kc; 1 kw, DA-N. 221 Dufferin St. 569-9331. Telegram Printing & Publishing Co. Ltd.
Jean L. Gauthier, dir & coml mgr.

SOREL (514)

CJSO June 16, 1945: 1320 kc; 10 kw, DA. 72 rue du Roi. Riviera 3-3318. Radio Richelieu Ltee.
Maurice Boulianne, gen mgr.

THETFORD MINES (418)

CKLD Feb 12, 1950: 1230 kc; 250 w. 327 rue L'Abbe. 335-7533. Radio Megantic Ltee.
Francoise Labbe, pres.

THREE RIVERS (819)

CHLN Oct 17, 1937: 550 kc; 10 kw-D, 5 kw-N, DA-2. 3550 Boulevard Royale. FRontenac 4-3556. Radio Trois-Rivieres Inc.
Maurice Dansereau, gen mgr.

CKTR Feb 1, 1954: 1150 kc; 10 kw-D, 1 kw-N, DA-2. 543 rue Gervais. FRontenac 5-4855. CKTR (1958) Ltee.

VAL D'OR (819)

CKVD 1939: 1230 kc; 1 kw-D, 250 w-N. Angle 3e Avenue et 3e rue. Northern Radio-Nord Radio Inc.

VALLEYFIELD (514)

CFLV Nov 10, 1961: 1370 kc; 1 kw, DA-1. Box 1370. 373-1370. Radio Valleyfield Ltee.
Jean-Claude Lefebvre, gen mgr.

VERDUN (MONTREAL) (514)

CKVL Nov 3, 1946: 850 kc; 50 kw-D, 10 kw-N, DA-2. 211 Gordon Ave., z 19. PONTiac 6-2311.

Radio Futura Ltd.

CKVL-FM: 96.9 mc; 307 kw. Same licensee as CKVL.

VICTORIAVILLE (819)

CFDA Oct 19, 1951: 1380 kc; 1 kw, DA-N. 55 St. Jean Baptiste St. 752-5545. Radio Victoriaville Ltee. (acq 1949).
Lucien Michaud, pres.

VILLE MARIE

CKVM 1950: 710 kc; 10 kw-D, 1 kw-N, DA-N. Rue Saint Anne. Phone 710. Radio-Temisca-mingue Inc.

SASKATCHEWAN

ESTEVEAN (306)

CJSL Aug 16, 1961: 1280 kc; 1 kw, DA-N. Box 1378. 634-3432. Soo Line Bcstg Ltd.

GRAVELBOURG (306)

CFGR June 1, 1952: 1230 kc; 250 w-N. Edifie Villeneuve. 648-2515. Radio-Gravelbourg Ltee.
Dumont Lepage, mgng dir.

CFRG 1955: 710 kc; 5 kw-D. Other information same as CFGR which operates as night-time affiliate.

MOOSE JAW (306)

CHAB April 22, 1922: 800 kc; 10 kw. 127 Main St. North. 692-6464. CHAB Ltd.

NORTH BATTLEFORD (306)

CJNB Jan 28, 1947: 1050 kc; 10 kw, DA-N. Box 1460. Phone 2477. Northwestern Bcstg Ltd.
Harry G. Dekker, mgr.

PRINCE ALBERT (306)

CKBI 1934: 900 kc; 10 kw, DA-2. 10th St. West. 763-7421. Central Bcstg Ltd.
Frank F. Rawlinson, gen mgr.

REGINA (306)

CBK July 29, 1939: 540 kc; 50 kw. Box 347. Lakeside 3-6641. TWX 031-2289. CBC.
R. H. Roberts, mgr.

CJME 1959: 1300 kc; 1 kw, DA-1. 1771 Rose St. 527-4191. Midwest Bcstrs Ltd.
Roy M. Malone, gen mgr.

CKCK July 29, 1922: 620 kc; 5 kw, DA-N. Box 6200. 522-8591. Transcanada Communications Ltd.
J. R. Grisenthwaite, mgr.

CKRM Aug 1, 1926: 980 kc; 10 kw-D, 5 kw-N, DA-N. Box 7000. 523-5661. Western Communications Ltd.
James T. Miller, pres.

SASKATOON (306)

CFNS Nov 6, 1952: 1170 kc; 1 kw. 1902 Broadway Ave. 653-1170. Radio-Prairies-Nord Ltee.
R. J. Marcotte, mgng dir.

CFQC July 20, 1923: 600 kc; 5 kw, DA-N. 216 First Ave. N. 242-6611. TWX 034-2228. A. A. Murphy & Sons, Ltd.

CKOM June 8, 1951: 1250 kc; 10 kw, DA-N. Empire Hotel. 652-1420. Saskatoon Community Bcstg Ltd.
Robert A. Hosie, pres & gen mgr.

SWIFT CURRENT (306)

CKSW June 1, 1956: 1400 kc; 1 kw-D, 250 w-N. 134 Central Ave. 773-4605. Frontier City Bcstg Ltd.
Douglas W. Scott, pres & gen mgr.

WEYBURN (306)

CFSL Aug 16, 1957: 1340 kc; 1 kw-D, 250 w-N. Box 1330. 842-4666. Soo Line Bcstg Ltd.
H. Van Wiebe, gen mgr & natl sls mgr.

YORKTON (306)

CJGX Aug 19, 1927: 940 kc; 10 kw-D, 1 kw-N. Tower Theatre Bldg. 783-2256. TWX 034-2333. Yorkton Bcstg Ltd.
George G. Gallagher, gen mgr.

YUKON

WHITEHORSE

CFWH 1951: 1240 kc; 250 w. Box 730. Whitehorse 7-2144. CBC.
H. J. Konow, stn mgr.

Frequency Measuring Services

Anderson Radio Engineering Co. P.O. Box 1671, Greenville, S. C. 277-2876. Burton S. Anderson, owner.

John L. Beer. 1870 S. Carr St., Denver 80226. 985-4821. John L. Beer, mgr.

Cambridge Crystals (Div. of Cambridge Thermionic Corp.), 445 Concord Ave., Cambridge 38, Mass. Trowbridge 6-2810. Clarence Cheney, director.

Commercial Radio Monitoring Co. 103 S. Market St., Lee's Summit, Mo. Laclede 4-3777. Robert F. Wolfskill, mgr; Walter H. Campbell, William L. Blakely, Walter V. Nitcher, Leo G. Andrews, Richard O. Smith Jr., associates.

Eldson Electronic Co. 1902 N. Third St. Temple, Tex. Prospect 3-3901. Merrill Eldson, owner-mgr.

Engineering Services. 2 Eleanor Ave., Fairbanks, Alaska 99701. 452-2645.

Claude M. Gray. P. O. Box 602, Birmingham 1, Ala. 871-3570.

Floyd Hall. P. O. Box 1017, Crestline, Calif. 92325. Phone 5852.

Hoyles, Niblock and Associates. 1331 3rd Ave., Seattle 1, Wash. & 1234 Marine Dr., N. Vancouver, B. C. Herbert A. Hoyles, Peter A. Niblock, ptrns; Edward J. Frazer, John F. Legg, Kenneth E. Barron, Tak Negoro, associates.

Hutton Monitoring Service. Rockwell and Westchester Aves., Catonsville 28, Md. (301) 747-9078. J. W. Hutton, owner.

Northwest Monitoring Service. P. O. Box 1042, Pendleton, Ore. 97801. 276-2281. J. H. Platz.

NORTHWEST MONITORING SERVICE

Mobile frequency measurement service covering Oregon and Washington plus most of California, Idaho and Nevada each month. Servicing AM, FM and TV (Including UHF) Additional services available to our clients:

- Late night AM frequency measurements (by appointment).
- Color burst measurements.
- TV and FM modulation monitor calibrations.
- STL frequency and deviation (up to 1000 Mc).
- AM-FM-TV field strength measurements.
- FCC certifications on industrial electronic heating equipment.

Inquiries Invited

NORTHWEST MONITORING SERVICE
P.O. Box 1042, Pendleton, Ore. 97801

Southwest Frequency Measurements Inc. 518 Buckeye Trail, Austin 78746 Tex. 78746. Greenwood 7-8003. C. M. Bartholomew, mgr.

Standard Frequency Measuring Service. 1005 Ellingsworth Lane, Middletown, Ky. 245-5555. Louis A. Williams, engineer in charge.

C. E. Strain Engineering Service. 4556 Northside Drive N.W., Atlanta, Ga. 30327. 255-4556.

T & T Radio Measurements Co. 2557 Atlantic Ave., Long Beach 6, Calif. Garfield 4-2015.

Van Nostrand Radio Engineering Service. P. O. Box 3045, Decatur, Ga. 30032. (404) 284-3666.

Martin R. Williams. 7401 E. 14th St. Indianapolis 19, Ind. Fleetwood 6-0388.

Nathan Williams. 110 Algoma Blvd., Oshkosh, Wis. 54901. 235-3590.

Ziehl Electronic Services. 199-201 Ontario St., Lockport, N. Y. (716) HF4-3500. F. Floyd Ziehl, owner-mgr.

AM Station Call Letters in Alphabetical Order

For facilities and personnel of each, see Radio Station Directory.

† — construction permittee.
As of Oct 15, 1964

KAAA Kingman, Ariz.
KAAH Hot Springs, Ark.
KAAV Little Rock, Ark.
KABC Los Angeles
KABE Westwego, La.
†KABH Midland, Tex.
KABI Abilene, Kan.
KABL Oakland, Calif.
KABQ Albuquerque, N. M.
KABR Aberdeen, S.D.
KACE Riverside, Calif.
KACI The Dalles, Ore.
KACL Santa Barbara, Cal.
KACT Andrews, Tex.
KACY Port Hueneme, Cal.
KADA Ada, Okla.
KADL Pine Bluff, Ark.
KADO Marshall, Tex.
KADY St. Charles, Mo.
KAFF Flagstaff, Ariz.
KAFF Bakersfield, Cal.
KAGE Winona, Minn.
KAGH Crossett, Ark.
KAGI Grants Pass, Ore.
KAGO Klamath Falls, Ore.
KAGR Yuba City, Calif.
KAGT Anacortes, Wash.
KAHI Auburn, Calif.
KAHR Redding, Calif.
KAHU Waipahu, Hawaii
KAIM Honolulu
KAIN Nampa, Idaho
KAIR Tucson, Ariz.
KAJO Grants Pass, Ore.
KAKA Wickenburg, Ariz.
KAKC Tulsa, Okla.
KAKE Wichita, Kan.
KALB Alexandria, La.
KALE Richland, Wash.
KALF Mesa, Ariz.
KALG Alamogordo, N.M.
KALI San Gabriel, Calif.
KALL Salt Lake City
KALM Thayer, Mo.
KALN Iola, Kan.
KALO Little Rock, Ark.
KALT Atlanta, Tex.
KALV Alva, Okla.
KAMD Camden, Ark.
KAML Kenedy-Karnes City, Tex.
KAMO Rogers, Ark.
KAMP El Centro, Calif.
KAMY McCombs, Tex.
KANA Anaconda, Mont.
KANB Shreveport, La.
KAND Corsicana, Tex.
KANE New Iberia, La.
KANI Wharton, Tex.
KANN Ogdon, Utah
KANO Anoka, Minn.
KANS Larned, Kan.
KAOH Duluth, Minn.
KOAOL Lake Charles, La.
KAOL Carrollton, Mo.
KAOR Oroville, Calif.
KAPA Raymond, Wash.
KAPB Marksville, La.
KAPB San Antonio, Tex.
KAPI Pueblo, Colo.
KAPR Douglas, Ariz.
KAPS Mt. Vernon, Wash.
KAPT Salem, Ore.
KAPY Port Angeles, Wash.
KARA Albuquerque, N. M.
KARE Atchison, Kan.
KARI Blaine, Wash.
KARK Little Rock, Ark.
KARM Fresno, Calif.
KARR Great Falls, Mont.
KARS Belen, N. M.
KART Jerome, Idaho
KARY Prosser, Wash.
KASE Austin, Tex.
KASH Eugene, Ore.
KASI Ames, Iowa
KASK Ontario, Cal.
KASI Newcastle, Wyo.
KASM Albany, Minn.
KASO Minden, La.
KAST Astoria, Ore.
KASY Auburn, Wash.
KATA Arcata, Cal.
KATE Albert Lea, Minn.
KATI Casper, Wyo.
KATL Miles City, Mont.
KATN Boise, Idaho
KATO Safford, Ariz.
KATQ Texarkana, Tex.
KATR Eugene, Ore.

KATY San Luis Obispo, Cal.
KATZ St. Louis
KAUS Austin, Minn.
KAVE Carlsbad, N.M.
KAVI Rocky Ford, Colo.
KAVL Lancaster, Cal.
KAVR Apple Valley, Cal.
KAWA Waco-Marlin, Tex.
KAWL York, Neb.
KAWT Douglas, Ariz.
KAYC Beaumont, Tex.
KAYE Puyallup, Wash.
KAYL Storm Lake, Iowa
KAYO Seattle
KAYS Hays, Kan.
KAYT Rupert, Idaho
KBAB Indianola, Iowa
KBAL San Saba, Tex.
KBAM Longview, Wash.
KBAN Bowie, Tex.
KBAR Burley, Idaho
KBAT San Antonio, Tex.
KBBA Benton, Ark.
KBBB Borger, Tex.
KBBC Centerville, Utah
KBBO Yakima, Wash.
KBBR North Bend, Ore.
KBBS Buffalo, Wyo.
KBCH Oceanlake, Ore.
KBCL Shreveport, La.
KBEA Mission, Kan.
KBEC Waxahachie, Tex.
KBEE Modesto, Calif.
KBEK Elk City, Okla.
KBEL Idabel, Okla.
KBEN Carrizo Springs, Tex.
KBER San Antonio, Tex.
KBET Reno
†KBEV Portland, Ore.
†KBEW Blue Earth, Minn.
KBFS Belle Fourche, S. D.
KBGN Caldwell, Ida.
KBGO Waco, Tex.
KBHB Sturgis, S. D.
KBHC Nashville, Ark.
KBHM Branson, Mo.
KBHS Hot Springs, Ark.
KBIB Monette, Ark.
KBIF Fresno, Calif.
KBIM Roswell, N.M.
KBIS Bakersfield, Calif.
KBIX Muskogee, Okla.
KBIZ Ottumwa, Iowa
KBJT Fordyce, Ark.
KBKR Baker, Ore.
KBKW Aberdeen, Wash.
KBLA Burbank, Calif.
KBLE Kirkland, Wash.
KBLF Red Bluff, Calif.
KBLL Blackfoot, Idaho
KBLL Helena, Mont.
KBLR Bolivar, Mo.
KBLT Big Lake, Tex.
KBLU Yuma, Ariz.
KBMI Henderson, Nev.
KBMN Bozeman, Mont.
KBMO Benson, Minn.
KBMR Bismarck, N. D.
KBMW Wahpeton, N. D. — Breckenridge, Minn.
KBMX Coalinga, Calif.
KBMV Billings, Mont.
KBND Bend, Ore.
KBOA Kennett, Mo.
KBOE Oskaloosa, Iowa
KBOI Boise, Idaho
KBOK Malvern, Ark.
KBOL Boulder, Colo.
KBOM Bismarck-Mandan, N. D.
KRON Omaha
KBOP Piasanton, Tex.
KBOR Brownsville, Tex.
KBOW Butte, Mont.
KBOX Dallas
KBOY Medford, Ore.
KBPS Portland, Ore.
KBRC Mt. Vernon, Wash.
KBRI Brinkley, Ark.
KBRK Brookings, S. D.
KBRL McCook, Neb.
KBRN Brighton, Colo.
KBRO Bremerton, Wash.
KBRR Leadville, Colo.
KBRS Springdale, Ark.
KBRV Soda Springs, Idaho
KBRX O'Neill, Neb.
KBRZ Freeport, Tex.
KBSF Springhill, La.

KBSN Crane, Tex.
KBST Big Spring, Tex.
KBTA Batesville, Ark.
KBTC Houston, Mo.
KBTM Jonesboro, Ark.
KBTN Neosho, Mo.
KBTO Eldorado, Kan.
KBTR Denver
KBUB Sparks, Nev.
KBUC Corona, Calif.
KBUD Athens, Tex.
KBRH Brigham City, Utah
KBUN Bemidji, Minn.
KBUR Burlington, Iowa
KBUS Mexia, Tex.
KBUY Amarillo, Tex.
KBUZ Meza, Ariz.
KBVM Lancaster, Cal.
KBVU Bellevue, Wash.
KBWD Brownwood, Tex.
KBXM Kennett, Mo.
KBYE Oklahoma City
KBYG Big Spring, Tex.
KBYP Shamrock, Tex.
KBYR Anchorage
KBZY Salem, Ore.
KBZZ La Junta, Colo.
KCAE Dardanelle, Ark.
KCAC Phoenix, Ariz.
KCAD Abilene, Tex.
KCAL Redlands, Calif.
KCAM Glennallen, Alaska
KCAN Canyon, Tex.
KCAP Helena, Mont.
KCAR Clarksville, Tex.
KCAS Slaton, Tex.
KCAT Pine Bluff, Ark.
KCBC Des Moines, Iowa
KCBF Lubbock, Tex.
KCBN Reno, Nev.
KCBQ San Diego
KCBS San Francisco
KCCB Corning, Ark.
KCCCL Paris, Ark.
KCCO Lawton, Okla.
KCCR Pierre, S. D.
KCCY Corpus Christi, Tex.
KCCV Independence, Mo.
KCEE Tucson, Ariz.
KCEY Turlock, Calif.
KCEA Spokane, Wash.
KCFH Cuero, Tex.
KCFI Cedar Falls, Iowa
KCGM Columbia, Mo.
KCHA Charles City, Iowa
KCHE Cherokee, Iowa
KCHI Chillicothe, Mo.
KCHJ Delano, Calif.
KCHR Charleston, Mo.
KCHS Truth or Consequences, N. M.
KCHV Coachella, Calif.
KCHY Cheyenne, Wyo.
KCID Caldwell, Idaho
KCII Washington, Iowa
KCIJ Shreveport, La.
KCIL Houma, La.
KCIM Carroll, Iowa
KCIN Victorville, Calif.
KCJB Minot, N.D.
KCJH Arroyo Grande, Cal.
KCKC San Bernardino, Cal.
KCKG Sonora, Tex.
KCKN Kansas City, Kan.
†KCKW Jena, La.
KCKY Coaldge, Ariz.
KCLA Pine Bluff, Ark.
KCLE Cleburne, Tex.
KCLN Clinton, Iowa
KCLO Leavenworth, Kan.
KCLR Rolls, Tex.
KCLS Flagstaff, Ariz.
KCLU Rolla, Mo.
KCLV Clovis, N.M.
KCLW Hamilton, Tex.
KCLX Colfax, Wash.
KCMC Texarkana, Tex.
KCMJ Palm Springs, Cal.
KCMO Kansas City, Mo.
KCMS Manitou Springs, Colo.
KCNI Broken Bow, Neb.
KCNO Alturas, Calif.
KCNY San Marcos, Tex.
KCOB Newton, Iowa
KCOG Centerville, Iowa
KCOH Houston, Tex.
KCOK Tulare, Calif.
KCOL Ft. Collins, Colo.
KCOM Comanche, Tex.
KCON Conway, Ark.

KCOR San Antonio, Tex.
KCOV Alliance, Neb.
KCOY Santa Maria, Cal.
KCPX Salt Lake City
KCRA Sacramento, Cal.
KCRB Chanute, Kan.
KCRD Enid, Okla.
KCRG Cedar Rapids, Iowa
KCRS Midland, Tex.
KCRT Trinidad, Colo.
KCRV Caruthersville, Mo.
KCSJ Pueblo, Colo.
KCSR Chadron, Neb.
KCTA Corpus Christi, Tex.
KCTI Gonzales, Tex.
KCTX Childress, Tex.
KCTY Salinas, Cal.
KCUB Tucson, Ariz.
KCUE Red Wing, Minn.
KCUL Ft. Worth, Tex.
KCVL Colville, Wash.
KCVR Lodi, Calif.
KCYL Lampasas, Tex.
KCYR Milan, Tex.
KDAB Arvada, Colo.
KDAC Fort Bragg, Cal.
†KDDAD Weed, Calif.
KDAK Carrington, N. D.
KDAL Duluth, Minn.
KDAN Eureka, Calif.
KDAY Lubbock, Tex.
KDAY Santa Monica, Cal.
KDB Santa Barbara, Cal.
KDBM Dillon, Mont.
KDDB Alexandria, La.
KDCE Espanola, N. M.
KDDD Dumas, Tex.
KDEC Decorah, Iowa
KDEF Albuquerque, N. M.
KDEN Denver
KDEO El Cajon, Calif.
KDES Palm Springs, Cal.
KDET Center, Tex.
KDEX Dexter, Mo.
KDEY Boulder, Colo.
KDFN Doniphan, Mo.
KDGO Durango, Colo.
KDHI Twenty-Nine-Palms, Cal.
KDHL Faribault, Minn.
KDHN Dimmitt, Tex.
KDIA Oakland, Calif.
KDIO Ortonville, Minn.
KDIX Dickinson, N.D.
KDJI Holbrook, Ariz.
KDKA Pittsburgh
KDKD Clinton, Mo.
KDLA DeRidder, La.
KDLK Del Rio, Tex.
KDLM Detroit Lakes, Minn.
KDLR Devils Lake, N. D.
KDLR Perry, Iowa
KDMA Montevideo, Minn.
KDMS Carthage, Mo.
KDMS El Dorado, Ark.
KDNC Spokane, Wash.
KDNT Denton, Tex.
KDOK Tyler, Tex.
KDOL Mojave, Calif.
KDOM Windom, Minn.
KDON Salinas, Calif.
KDOT Scottsdale, Ariz.
KDOV Medford, Ore.
KDQN DeQueen, Ark.
KDRG Deer Lodge, Mont.
KDRO Sedalia, Mo.
KDRS Paragould, Ark.
KDRY Alamo Heights, Tex.
KDSJ Deadwood, S.D.
KDSN Denison, Iowa
KDSX Denison-Sherman, Tex.
KDTA Delta, Colo.
KDTH Dubuque, Iowa
KDUZ Hutchinson, Minn.
KDWA Hastings, Minn.
KDWB St. Paul, Minn.
KDWT Stamford, Tex.
KDXE North Little Rock, Ark.
KDXI Mansfield, La.
KDXU St. George, Utah
KDYL Tooele, Utah
KDZA Pueblo, Colo.
KEAN Brownwood, Tex.
KEAP Fresno, Calif.
KEBE Jacksonville, Tex.
†KECH Ketchikan, Alaska
KECK Odessa, Tex.
KEDD Dodge City, Kan.
KEDO Longview, Wash.
KEED Springfield-Eugene, Ore.

KEEE Nacogdoches, Tex.
KEEL Shreveport, La.
KEEN San Jose, Calif.
KEEP Twin Falls, Idaho
KEES Gladewater, Tex.
KEKO Kealakehua, Hawaii
KELA Centralia-Chehalis, Wash.
KELD El Dorado, Ark.
KELI Tulsa, Okla.
KELK Elko, Nev.
KELO Sioux Falls, S. D.
KELP El Paso, Tex.
KELR El Reno, Okla.
KELY Ely, Nev.
KENA Mena, Ark.
KENE Toppenish, Wash.
KENI Anchorage
KENM Portales, N.M.
KENN Farmington, N. M.
KENO Las Vegas
KENT Prescott, Ariz.
KENY Bellingham-Fern-deale, Wash.
KEOK Payette, Idaho
KEOS Flagstaff, Ariz.
KEPR Kennewick-Richland-Pasco, Wash.
KEPS Eagle Pass, Tex.
KERB Kermit, Tex.
KERC Eastland, Tex.
KERG Eugene, Ore.
KERN Bakersfield, Cal.
KERV Kerrville, Tex.
KESM El Dorado Springs, Mo.
KEST Boise, Idaho
KETO Seattle
KETY Livingston, Tex.
KEUN Eunice, La.
KEVA Evanston, Wyo.
KEVE Golden Valley, Minn.
KEVL White Castle, La.
KEVT Tucson, Ariz.
KEWB Oakland, Calif.
KEWI Topeka, Kan.
KEX Portland, Ore.
KEXO Grand Junction, Colo.
KEYD Oakes, N. D.
KEYE Perryton, Tex.
KEYJ Jamestown, N.D.
KEYL Long Prairie, Minn.
KEYR Terrytown, Neb.
KEYS Corpus Christi, Tex.
KEYY Provo, Utah
KEYZ Williston, N.D.
KEZU Rapid City, S. D.
KEZY Anaheim, Calif.
KFAB Omaha
KFAC Los Angeles
KFAL Fulton, Mo.
KFAM St. Cloud, Minn.
KFAR Fairbanks, Alaska
KFAX San Francisco
KFAY Fayetteville, Ark.
KFAZ Liberty, Tex.
KFBB Great Falls, Mont.
KFBC Cheyenne, Wyo.
KFBC Sacramento, Cal.
KFBC Redfield, S. D.
KFDA Amarillo, Tex.
KFDF Van Buren, Ark.
KFDI Wichita, Kan.
KFDR Grand Coulee, Wash.
KFEL Pueblo, Colo.
KFEE St. Joseph, Mo.
KFFA Helena, Ark.
KFFG Boone, Iowa
KFH Wichita, Kan.
KFHA Lakewood Center, Wash.
KFI Los Angeles
KFIF Tucson, Ariz.
KFIV Modesto, Calif.
KFJZ Fond du Lac, Wis.
KFJB Marshalltown, Iowa
KFJM Grand Forks, N. D.
KFJZ Ft. Worth
KFKA Greeley, Colo.
KPKF Bellevue, Wash.
KPKU Lawrence, Kan.
KFLA Scott City, Kan.
KFLD Floydada, Tex.
KFLI Mountain Home, Idaho
KFLJ Walsenberg, Colo.
KFLN Baker, Mont.
KFLW Klamath Falls, Ore.
KFLY Corvallis, Ore.
KFMB San Diego
KFMJ Tulsa, Okla.
KFML Denver
KFMO Flat River, Mo.
KFNF Shenandoah, Iowa

AM CALL LETTERS

KFNV Ferriday, La.
 KFNW Fargo, N.D.
 KFOR Lincoln, Neb.
 KFOX Long Beach, Cal.
 KFVW Fort Smith, Ark.
 KFQD Anchorage
 KFERA Franklin, La.
 KFERB Fairbanks, Alaska
 KFRC San Francisco
 KFRD Rosenberg-Richmond, Tex.
 KFRE Fresno, Calif.
 KFRM Salina, Kan.
 KFRO Longview, Tex.
 KFRU Columbia, Mo.
 KFSA Ft. Smith, Ark.
 KFSE Joplin, Mo.
 KFSC Denver
 KFST Ft. Stockton, Tex.
 KFTM Ft. Morgan, Colo.
 KFTV Paris, Tex.
 KFTW Fredericktown, Mo.
 KFUN Las Vegas, N. M.
 KFUO Clayton, Mo.
 KFVS Cape Girardeau, Mo.
 KFWB Los Angeles
 KFXD Nampa, Idaho
 KFXM San Bernardino, Cal.
 KFFN Bonham, Tex.
 KFYO Lubbock, Tex.
 KFYR Bismarck, N. D.
 KGA Spokane, Wash.
 KGAF Gainesville, Tex.
 KGAK Gallup, N. M.
 KGAL Lebanon, Ore.
 KGAR Vancouver, Wash.
 KGAS Carthage, Tex.
 KGAY Salem, Ore.
 KGB San Diego
 KGBA Santa Clara, Calif.
 KGBG Galveston, Tex.
 KGBS Los Angeles
 KGBT Harlingen, Tex.
 KGBX Springfield, Mo.
 KGCA Rugby, N. D.
 KGCK Sidney, Mont.
 KGDN Edmonds, Wash.
 KGEE Bakersfield, Calif.
 KGEK Sterling, Colo.
 KGEM Boise, Idaho
 KGEM Tulare, Calif.
 KGER Long Beach, Calif.
 KGEZ Kallispell, Mont.
 KGFF Shawnee, Okla.
 KGFL Los Angeles
 KGFL Roswell, N. M.
 KGFW Kearney, Neb.
 KGFX Pierre, S. D.
 KGGF Coffeyville, Kan.
 KGGM Albuquerque, N. M.
 KGHL Billings, Mont.
 KGHM Brookfield, Mo.
 KGHS International Falls, Minn.
 KGHT Hollister, Calif.
 KGIL San Fernando, Cal.
 KGIW Alamosa, Colo.
 KGKB Tyler, Tex.
 KGKL San Angelo, Tex.
 KGKO Benton, Ark.
 KGLC Miami, Okla.
 KGLE Glendive, Mont.
 KGLM Avalon, Cal.
 KGLN Glenwood Springs, Colo.
 KGLO Mason City, Iowa
 KGMB Honolulu
 KGMC Englewood, Colo.
 KGMI Bellingham, Wash.
 KGMO Cape Girardeau, Mo.
 KGMR Jacksonville, Ark.
 KGMS Sacramento, Calif.
 KGMT Fairbury, Neb.
 KGMV Missoula, Mont.
 KGNB New Braunfels, Tex.
 KGNB Amarillo, Tex.
 KGNU Dodge City, Kan.
 KGNL Laredo, Tex.
 KGO San Francisco
 KGO Palm Desert, Cal.
 KGOS Torrington, Wyo.
 KGPC Grafton, N. D.
 KGRB West Covina, Calif.
 KGRI Henderson, Tex.
 KGRL Bend, Ore.
 KGRN Grinnell, Iowa
 KGRS Pasco, Wash.
 KGRT Las Cruces, N. M.
 KGST Fresno, Calif.
 KGTN Georgetown, Tex.
 KGU Honolulu
 KGUC Gunnison, Colo.
 KGUD Santa Barbara, Cal.
 KGUL Port Lavaca, Tex.
 KGVL Greenville, Tex.

KGVO Missoula, Mont.
 KGVW Belgrade, Mont.
 KGW Portland, Ore.
 KGWA Enid, Okla.
 KGY Olympia, Wash.
 KGYN Guymon, Okla.
 KHAI Honolulu
 KHAK Cedar Rapids, Iowa
 KHAL Homer, La.
 KHAP Aztec, N. M.
 KHAR Anchorage
 KHAS Hastings, Neb.
 KHAT Phoenix, Ariz.
 KHBC Hilo, Hawaii
 KHBM Monticello, Ark.
 KHBR Hillsboro, Tex.
 KHND Hardin, Mont.
 KHDM Big Springs, Tex.
 KHEN Henryetta, Okla.
 KHFP Phoenix, Ariz.
 KHFR Santa Maria, Cal.
 KHEY El Paso, Tex.
 KHFFH Sierra Vista, Ariz.
 KHFFH Pampa, Tex.
 KHIL Willcox, Ariz.
 KHIP Albuquerque, N. M.
 KHIT Walla Walla, Wash.
 KHJ Los Angeles
 KHMO Hannibal, Mo.
 KHOB Hobbs, N. M.
 KHOB Truckee, Calif.
 KHOG Fayetteville, Ark.
 KHOK Hoquiam, Wash.
 KHOS Tucson, Ariz.
 KHOT Madera, Calif.
 KHOW Denver
 KHOZ Harrison, Ark.
 KHQ Spokane, Wash.
 KHRT Minot, N. D.
 KHSH Hemet, Calif.
 KHSL Chico, Calif.
 KHUB Fremont, Neb.
 KHUM Santa Rosa, Cal.
 KHUZ Borger, Tex.
 KHVH Honolulu
 KIBE Palo Alto, Calif.
 KIBH Seward, Alaska
 KIBL Beeville, Tex.
 KIBS Bishop, Calif.
 KICA Clovis, N. Mex.
 KICD Spencer, Iowa
 KICK Springfield, Mo.
 KICM Golden, Colo.
 KICO Calexico, Calif.
 KICS Hastings, Neb.
 KICY Nome, Alaska
 KID Idaho Falls, Idaho
 KIDD Monterey, Calif.
 KIDO Boise, Idaho
 KIEV Glendale, Calif.
 KIFG Iowa Falls, Iowa
 KIFN Phoenix, Ariz.
 KIFW Sitka, Alaska
 KIHN Hugo, Okla.
 KIHRR Hood River, Ore.
 KIJV Huron, S. D.
 KIKI Honolulu
 KIKK Pasadena, Tex.
 KIKO Miami, Ariz.
 KIKS Sulphur, La.
 KILE Galveston, Tex.
 KILO Grand Forks, N. D.
 KILT Houston
 KIMA Yakima, Wash.
 KIMB Kimball, Neb.
 KIML Gillette, Wyo.
 KIMM Rapid City, S. D.
 KIMN Denver
 KIMO Hilo, Hawaii
 KIMP Mt. Pleasant, Tex.
 KIND Independence, Kan.
 KINE Kingsville, Tex.
 KING Seattle
 KINO Winslow, Ariz.
 KINS Eureka, Calif.
 KINT El Paso, Tex.
 KINY Juneau, Alaska
 KIOA Des Moines, Iowa
 KIOB Barstow, Calif.
 KIOX Bay City, Tex.
 KIPA Hilo, Hawaii
 KIQS Willows, Calif.
 KIRO Seattle
 KIRT Mission, Tex.
 KIRV Fresno, Cal.
 KIRX Kirksville, Mo.
 KISD Sioux Falls, S. D.
 KISM Shakopee, Minn.
 KISN Vancouver, Wash.
 KIST Santa Barbara, Cal.
 KIT Yakima, Wash.
 KITE Terrell Hills, Tex.
 KITH Clinton, Mo.
 KITI Chehalis-Centralia, Wash.
 KITN Olympia, Wash.
 KIUL Garden City, Kan.
 KIUN Pecos, Tex.
 KIUP Durango, Colo.

KIVY Crockett, Tex.
 KIWA Sheldon, Iowa
 KIXI Seattle
 KIXL Dallas
 KIXX Provo, Utah
 KIZZ Amarillo, Tex.
 KJAZ El Paso, Tex.
 KJAM Madison, S. D.
 KJAN Atlantic, Iowa
 KJAY Sacramento, Cal.
 KJBC Midland, Tex.
 KJCF Festus, Mo.
 KJCK Junction City, Kan.
 KJJD John Day, Ore.
 KJEF Jennings, La.
 KJEM Oklahoma City
 KJET Beaumont, Tex.
 KJFJ Webster City, Iowa
 KJIM Fort Worth
 KJKJ Flagstaff, Ariz.
 KJLT N. Platte, Neb.
 KJNO Juneau, Alaska
 KJOE Shreveport, La.
 KJOY Stockton, Calif.
 KJPW Waynesville, Mo.
 KJR Seattle
 KJRG Newton, Kan.
 KJKS Columbus, Neb.
 KJWH Camden, Ark.
 KKAL Denver City, Tex.
 KKAM Pueblo, Colo.
 KKAN Phillipsburg, Kan.
 KKAR Pomona, Calif.
 KKAS Silsbee, Tex.
 KKAY Vancouver, Wash.
 KKHI San Francisco
 KKIN Aitkin, Minn.
 KKIS Pittsburg, Calif.
 KKIT Taos, N. M.
 KKJO St. Joseph, Mo.
 KKOK Lompoc, Cal.
 KKUB Brownfield, Tex.
 KKLAC Los Angeles
 KKLAD Klamath Falls, O.
 KKLAK Lakewood, Colo.
 KKLAM Cordova, Alaska
 KKLAN Lemoore, Calif.
 KKLAV Las Vegas
 KKLBB Lubbock, Tex.
 KKLBM La Grande, Ore.
 KKLBS Los Banos, Calif.
 KKLBB Libby, Mont.
 KLCN Blytheville, Ark.
 KLCO Poteau, Okla.
 KLEA Lovington, N. M.
 KLEB Golden Meadow, La.
 KLEE Ottumwa, Iowa
 KLEI Kailua, Hawaii
 KLEM Le Mars, Iowa
 KLEN Killeen, Tex.
 KLEO Wichita, Kan.
 KLER Orofino, Idaho
 KLEX Lexington, Mo.
 KLEFD Litchfield, Minn.
 KLEF Mead, Wash.
 KLEA Algona, Iowa
 KLGK Logan, Utah
 KLGR Redwood Falls, Minn.
 KLSH Lordsburg, N. M.
 KLIB Liberal, Kan.
 KLIC Monroe, La.
 KLID Poplar Bluff, Mo.
 KLIF Dallas
 KLIF Jefferson City, Mo.
 KLIN Lincoln, Neb.
 KLIP Fowler, Calif.
 KLIQ Portland, Ore.
 KLIR Denver
 KLIV San Jose, Calif.
 KLIX Twin Falls, Idaho
 KLIZ Brainerd, Minn.
 KLK Parsons, Kan.
 KLLA Leesville, La.
 KLLL Lubbock, Tex.
 KLME Laramie, Wyo.
 KLMO Longmont, Colo.
 KLMR Lamar, Colo.
 KLMS Lincoln, Neb.
 KLMX Clayton, N. M.
 KLO Ogden, Utah
 KLOA Ridgecrest, Cal.
 KLOC Ceres, Calif.
 KLOE Goodland, Kan.
 KLOG Kelso, Wash.
 KLOH Pipestone, Minn.
 KLOK San Jose, Calif.
 KLOL Lincoln, Neb.
 KLOM Lompoc, Cal.
 KLOO Corvallis, Ore.
 KLOS Albuquerque, N. M.
 KLOU Lake Charles, La.
 KLOV Loveland, Colo.
 KLPL Lake Providence, La.
 KIPM Minot, N. D.
 KLPR Oklahoma City
 KLPW Union, Mo.
 KLRA Little Rock, Ark.
 KLRS Mountain Grove, Mo.
 KLSI Salina, Kan.

KLTF Little Falls, Minn.
 KLTR Blackwell, Okla.
 KLTZ Glasgow, Mont.
 KLUB Salt Lake City
 KLUC Las Vegas
 KLUE Longview, Tex.
 KLUV Haynesville, La.
 KLVI Beaumont, Tex.
 KLVL Pasadena, Tex.
 KLVT Levelland, Tex.
 KLWN Lawrence, Kan.
 KLWT Lebanon, Mo.
 KLWV Cedar Rapids, Iowa
 KLYD Bakersfield, Calif.
 KLYQ Hamilton, Mont.
 KLYR Clarksville, Ark.
 KLZ Denver
 KMA Shenandoah, Iowa
 KMAC San Antonio, Tex.
 KMAD Madill, Okla.
 KMAE McKinney, Tex.
 KMAK Fresno, Calif.
 KMAM Butler, Mo.
 KMAN Manhattan, Kan.
 KMAQ Maquoketa, Iowa
 KMAR Winnsboro, La.
 KMAS Shelton, Wash.
 KMBC Kansas City
 KMBL Junction, Tex.
 KMBY Monterey, Calif.
 KMCD Fairfield, Iowa
 KMCM McMinnville, Ore.
 KMCO Conroe, Tex.
 KMDO Fort Scott, Kan.
 KMED Medford, Ore.
 KMEL Wenatchee, Wash.
 KMEN San Bernardino, Cal.
 KMER Kemmerer, Wyo.
 KMHL Marshall, Minn.
 KMHT Marshall, Tex.
 KMLL Cameron, Tex.
 KMIN Grants, N. M.
 KMIS Portageville, Mo.
 KMJ Fresno, Calif.
 KMLB Monroe, La.
 KMMJ Grand Island, Neb.
 KMMO Marshall, Mo.
 KMNS Sioux City, Iowa
 KMO Tacoma, Wash.
 KMOM Great Falls, Mont.
 KMOO Mineola, Tex.
 KMOP Tucson, Ariz.
 KMOR Littleton, Colo.
 KMOX St. Louis
 KMPC Los Angeles
 KMRC Morgan City, La.
 KMRE Anderson, Calif.
 KMRS Morris, Minn.
 KMSL Ukiah, Calif.
 KMUL Muleshoe, Tex.
 KMUR Murray, Utah
 KMUS Muskogee, Okla.
 KMVI Walluku, Hawaii
 KMYC Marysville, Calif.
 KMYO Little Rock, Ark.
 KNAF Fredericksburg, Tex.
 KNAK Salt Lake City
 KNAL Victoria, Tex.
 KNRA Vallejo, Calif.
 KNBI Norton, Kan.
 KNBR San Francisco
 KNBY Newport, Ark.
 KNCK Concordia, Kan.
 KNCO Garden City, Kan.
 KNKY Nebraska City, Neb.
 KNDC Hettinger, N. D.
 KNDI Honolulu
 KNDY Marysville, Kan.
 KNEA Jonesboro, Ark.
 KNEB Scottsbluff, Neb.
 KNEC McAlester, Okla.
 KNEB Brady, Tex.
 KNEM Nevada, Mo.
 KNET Palestine, Tex.
 KNEW Spokane, Wash.
 KNEX McPherson, Kan.
 KNEZ Lompoc, Calif.
 KNGL Paradise, Cal.
 KNHS Hanford, Calif.
 KNIA Knoxville, Iowa
 KNIC Winfield, Kan.
 KNIM Maryville, Mo.
 KNIN Wichita Falls, Tex.
 KNIT Abilene, Tex.
 KNND Cottage Grove, Ore.
 KNOC Natchitoches, La.
 KNOE Monroe, La.
 KNOG Nogales, Ariz.
 KNOK Fort Worth
 KNOP North Platte, Neb.
 KNOR Norman, Okla.
 KNOT Prescott, Ariz.
 KNOW Austin, Tex.
 KNOX Grand Forks, N. D.
 KNPT Newport, Ore.

KNUI Makawao, Hawaii
 KNUJ New Ulm, Minn.
 KNUZ Houston
 KNWC Sioux Falls, S. D.
 KNWS Waterloo, Iowa
 KNX Los Angeles
 KOA Denver
 KOAC Corvallis, Ore.
 KOAD Lemoore, Calif.
 KOAL Price, Utah
 KOAM Pittsburg, Kan.
 KOB Albuquerque, N. M.
 KOBE Las Cruces, N. M.
 KOBH Hot Springs, S. D.
 KOCA Kilgore, Tex.
 KOCY Oklahoma City
 KODA Houston
 KODE Joplin, Mo.
 KODI Cody, Wyo.
 KODL The Dalles, Ore.
 KODY N. Platte, Neb.
 KOEL Oelwein, Iowa
 KOFE Pullman, Wash.
 KOFI Kallispell, Mont.
 KOFO Ottawa, Kan.
 KOFY San Mateo, Calif.
 KOGA Ogallala, Neb.
 KOGO San Diego
 KOHT Orange, Tex.
 KOH Reno, Nev.
 KOHI St. Helens, Ore.
 KOHO Honolulu
 KOHU Hermiston, Ore.
 KOIL Omaha
 KOIN Portland, Ore.
 KOJM Havre, Mont.
 KOKA Shreveport, La.
 KOKE Austin, Tex.
 KOKL Okmulgee, Okla.
 KOKO Warrensburg, Mo.
 KOKX Keokuk, Iowa
 KOKY Little Rock, Ark.
 KOL Seattle
 KOLD Tucson, Ariz.
 KOLE Port Arthur, Tex.
 KOLL Quahan, Tex.
 KOLH Honolulu
 KOLM Rochester, Minn.
 KOLO Reno
 KOLR Sterling, Colo.
 KOLS Pryor, Okla.
 KOLT Scottsbluff, Neb.
 KOLY Moberge, S. D.
 KOMA Oklahoma City
 KOME Tulsa, Okla.
 KOMO Seattle, Wash.
 KOMW Omak, Wash.
 KOMY Watsonville, Cal.
 KONE Reno
 KONG Visalia, Calif.
 KONI Spanish Fork, Utah
 KONO San Antonio, Tex.
 KONP Port Angeles, Wash.
 KOOK Billings, Mont.
 KOOL Phoenix, Ariz.
 KOOO Omaha
 KOOS Coos Bay, Ore.
 KOPR Butte, Mont.
 KOPY Alice, Tex.
 KOQT Bellingham, Wash.
 KORA Bryan, Tex.
 KORC Mineral Wells, Tex.
 KORD Pasco, Wash.
 KORE Eugene, Ore.
 KORL Las Vegas
 KORL Honolulu
 KORN Mitchell, S. D.
 KORT Grangeville, Idaho
 KOSA Odessa, Tex.
 KOSE Osceola, Ark.
 KOSG Pawhuska, Okla.
 KOSI Aurora, Colo.
 KOSY Texarkana, Ark.
 KOTA Rapid City, S. D.
 KOTF Fergus Falls, Minn.
 KOTN Pine Bluff, Ark.
 KOTS Deming, N. M.
 KOUR Independence, Iowa
 KOVC Valley City, N. D.
 KOVE Lander, Wyo.
 KOVO Provo, Utah
 KOWB Laramie, Wyo.
 KOWH Omaha, Neb.
 KOWL Bijou, Calif.
 KOWN Escondido, Calif.
 KOXR Oxnard, Calif.
 KOY Phoenix, Ariz.
 KOYL Odessa, Tex.
 KOYN Billings, Mont.
 KOZE Lewiston, Idaho
 KOZI Chelan, Wash.
 KOZY Grand Rapids, Minn.
 KPAC Port Arthur, Tex.
 KPAL Palm Springs, Cal.
 KPAM Portland, Ore.
 KPAN Hereford, Tex.

KPAS Banning, Calif.
 KPAT Berkeley, Calif.
 KPAY Chico, Calif.
 KPBA Pine Bluff, Ark.
 KPBM Carlsbad, N. M.
 KPCA Marked Tree, Ark.
 KPCN Grand Prairie, Tex.
 KPDN Pampa, Tex.
 KPDQ Portland, Ore.
 KPGE Spokane, Wash.
 KPGL Lafayette, La.
 KPPE San Angelo, Tex.
 KPER Gilroy, Calif.
 KPET Lamesa, Tex.
 KPGE Page, Ariz.
 KPHO Phoenix, Ariz.
 KPIK Colorado Springs
 KPIN Casa Grande, Ariz.
 KPIR Eugene, Ore.
 KPIC Lake Charles, La.
 KPIS Santa Rosa, Calif.
 KPLT Paris, Tex.
 KPLY Crescent City, Cal.
 KPMC Bakersfield, Cal.
 KPNG Port Neches, Tex.
 KPOC Pocatontos, Ark.
 KPOD Crescent City, Calif.
 KPOF Denver
 KPOI Honolulu
 KPOJ Portland, Ore.
 KPOL Los Angeles
 KPOR Quincy, Wash.
 KPOS Post, Tex.
 KPOW Powell, Wyo.
 KPPC Pasadena, Calif.
 KPQ Wenatchee, Wash.
 KPRB Redmond, Ore.
 KPRC Houston
 KPRK Livingston, Mont.
 KPRL Paso Robles, Cal.
 KPRM Park Rapids, Minn.
 KPRO Riverside, Calif.
 KPRS Kansas City, Mo.
 KPSO Falfurrias, Tex.
 KPST Preston, Idaho
 KPUL Carson City, Nev.
 KPUB Pueblo, Colo.
 KPUG Bellingham, Wash.
 KQAA Austin, Minn.
 KQCY Quincy, Cal.
 KQEN Roseburg, Ore.
 KQEO Albuquerque
 KQIK Lakeview, Ore.
 KQMS Redding, Calif.
 KQOT Yakima, Wash.
 KQV Pittsburgh, Wash.
 KQYX Joplin, Mo.
 KRAC Alamogordo, N. M.
 KRAD E. Grand Forks, Minn.
 KRAE Cheyenne, Wyo.
 KRAF Reedsport, Ore.
 KRAI Craig, Colo.
 KRAK Sacramento, Cal.
 KRAL Rawlins, Wyo.
 KRAM Las Vegas
 KRAN Morton, Tex.
 KRAY Amarillo, Tex.
 KRBA Lufkin, Tex.
 KRBC Abilene, Tex.
 KRBI St. Peter, Minn.
 KRBN Red Lodge, Mont.
 KRBC Council Bluffs, Iowa
 KRCK Ridgecrest, Calif.
 KRCC Prineville, Ore.
 KRDD Roswell, N. M.
 KRDG Redding, Calif.
 KRDO Colorado Springs
 KRDR Gresham, Ore.
 KRDS Tolleson, Ariz.
 KRDU Dinuba, Calif.
 KRED Eureka, Calif.
 KREH Oakdale, La.
 KREI Farmington, Mo.
 KREK Sapulpa, Wash.
 KREL Corona, Calif.
 KREM Spokane, Wash.
 KREN Renton, Wash.
 KREO Indio, Calif.
 KREW Sunnyside, Wash.
 KREX Grand Junction, Colo.
 KRFO Owatonna, Minn.
 KRFS Superior, Neb.
 KRGI Grand Island, Neb.
 KRGV Westaco, Tex.
 KRHD Duncan, Okla.
 KRIB Mason City, Iowa
 KRIG Odessa, Tex.
 KRIH Rayville, La.
 KRIR Roswell, N. M.
 KRIO McAllen, Tex.
 KRIZ Phoenix, Ariz.
 KRKC King City, Calif.
 KRKD Los Angeles
 KRKE Everett, Wash.
 KRKT Albany, Ore.

KRLA Pasadena, Calif.
 KRLC Lewiston, Idaho-Clarkston, Wash.
 KRLD Dallas
 KRLN Canon City, Colo.
 KRLW Walnut Ridge, Ark.
 KRMD Shreveport, La.
 KRMG Tulsa, Okla.
 KRML Carmel, Calif.
 KRMO Monett, Mo.
 KRMS Osage Beach, Mo.
 KRNO San Bernardino, Calif.
 KRNR Roseburg, Ore.
 KRNS Burns, Ore.
 KRNT Des Moines, Iowa
 KRNY Kearney, Neb.
 KRQB Robstown, Tex.
 KRQC Rochester, Minn.
 KRQD El Paso, Tex.
 KRQE Sheridan, Wyo.
 KRQF Abbeville, La.
 KRQP Brawley, Calif.
 KRQW Clinton, Iowa
 KRQX Dallas, Ore.
 KRQY Crookston, Minn.
 KRQZ Sacramento, Cal.
 KRRL Moscow, Idaho
 KRRT Ruidoso, N. M.
 KRRV Sherman, Tex.
 KRSA Salinas, Calif.
 KRSC Othello, Wash.
 KRSD Rapid City, S. D.
 KRSI St. Louis Park, Minn.
 KRSL Russell, Kan.
 KRSN Los Alamos, N. M.
 KRSS Roswell, N. M.
 KRST Raton, N. M.
 KRTR Thermopolis, Wyo.
 KRUN Ballinger, Tex.
 KRUS Ruston, La.
 KRUX Glendale, Ariz.
 KRVC Ashland, Ore.
 KRVD Lexington, Neb.
 KRWB Roseau, Minn.
 KRXC Rexburg, Idaho
 KRYS Corpus Christi, Tex.
 KRYT Colorado Springs, Colo.
 KRZE Farmington, N. M.
 KRZY Albuquerque
 KSAC Manhattan, Kan.
 KSAL Salina, Kan.
 KSAM Huntsville, Tex.
 KSAY San Francisco
 KSBW Salinas, Calif.
 KSCB Liberal, Kan.
 KSCJ Sioux City, Iowa
 KSCO Santa Cruz, Calif.
 KSD St. Louis
 KSDN Aberdeen, S. D.
 KSDO San Diego
 KSDR Watertown, S. D.
 KSEE Santa Maria, Cal.
 KSEI Pocatello, Idaho
 KSEK Pittsburg, Kan.
 KSEL Lubbock, Tex.
 KSEM Moses Lake, Wash.
 KSEN Shelby, Mont.
 KSEO Durant, Okla.
 KSET El Paso, Tex.
 KSEW Sitka, Alaska
 KSEY Seymour, Tex.
 KSFA Nacogdoches, Tex.
 KSFE Needles, Calif.
 KSFO San Francisco
 KSGM Ste. Genevieve, Mo.
 tKSGT Jackson, Wyo.
 KSHA Medford, Ore.
 KSHB Creston, Iowa
 KSID Sidney, Neb.
 KSIG Crowley, La.
 KSL Silver City, N. M.
 KSM Sikeston, Mo.
 KSMR Wichita, Kan.
 KSM Sedalia, Mo.
 KSIW Woodward, Okla.
 KSIX Corpus Christi, Tex.
 KSJB Jamestown, N. D.
 KSKI Sun Valley, Ida.
 KSKY Dallas
 KSL Salt Lake City
 KSLM Salem, Ore.
 KSLO Opelousas, La.
 KSLV Monte Vista, Colo.
 KSLY San Luis Obispo, Cal.
 KSMA Santa Maria, Cal.
 KSMN Mason City, Iowa
 KSMO Salem, Mo.
 KSNP Pocatello, Idaho
 KSNQ Aspen, Colo.
 KSNY Snyder, Tex.
 KSO Des Moines, Iowa
 KSOK Arkansas City, Kan.
 KSOL San Francisco

KSON San Diego
 KSOO Sioux Falls, S. D.
 KSOI Salt Lake City
 KSOX Raymondville, Tex.
 KSPA Santa Paula, Cal.
 KSPI Stillwater, Okla.
 KSPL Diboll, Tex.
 KSPO Spokane, Wash.
 KSPT Sandpoint, Idaho
 KSRA Salmon, Idaho
 KSCR Socorro, N. M.
 KSRQ Santa Rosa, Calif.
 KSRV Ontario, Ore.
 KSSS Colorado Springs
 KSSY Sulphur Springs, Tex.
 KSTA Coleman, Tex.
 KSTB Breckenridge, Tex.
 KSTL St. Louis
 KSTN Stockton, Calif.
 KSTP St. Paul-Minneapolis
 KSTR Grand Junction, Colo.
 KSTV Davenport, Iowa
 KSTW Stephenville, Tex.
 KSUB Cedar City, Utah
 KSD West Memphis, Ark.
 KSUE Susanville, Calif.
 KSUM Fairmont, Minn.
 KSUN Bisbee, Ariz.
 KSVC Richfield, Utah
 KSVN Ogden, Utah
 KSVP Artesia, N. M.
 KSWA Graham, Tex.
 KSWM Aurora, Mo.
 KSWO Lawton, Okla.
 tKSWX Roswell, N. M.
 KSSX Salt Lake City
 KSYC Yreka, Calif.
 KSYL Alexandria, La.
 KSYX Santa Rosa, N. M.
 KTAC Tacoma, Wash.
 KTAE Taylor, Tex.
 KTAN Tucson, Ariz.
 KTAR Phoenix, Ariz.
 KTAT Frederick, Okla.
 KTBB Tyler, Tex.
 KTBC Austin, Tex.
 KTCB Malden, Mo.
 KTCR Minneapolis
 KTCS Fort Smith, Ark.
 KTDL Farmerville, La.
 KTDO Toledo, Ore.
 KTEE Idaho Falls, Ida.
 KTEL Walla Walla, Wash.
 KTEM Temple, Tex.
 KTEO San Angelo, Tex.
 KTER Terrell, Tex.
 KTFI Twin Falls, Idaho
 KTFQ Seminole, Tex.
 KTFE Texarkana, Tex.
 KTHE Thermopolis, Wyo.
 KTHO Tahoe Valley, Cal.
 KTHS Berryville, Ark.
 KTHT Houston
 KTHB Thibodaux, La.
 KTL Tillamook, Ore.
 KTIM San Rafael, Calif.
 KTOP Porterville, Calif.
 KTI Minneapolis
 KTIK Pendleton, Ore.
 KTIJ Hobart, Okla.
 KTKN Ketchikan, Alaska
 KTKR Taft, Calif.
 KTKT Tucson, Ariz.
 KTLD Tallulah, La.
 KTLN Denver
 KTLQ Mt. Home, Ark.
 KTLR Tahlequah, Okla.
 KTLU Rusk, Tex.
 KTLW Texas City, Tex.
 KTMC McAlester, Okla.
 KTMN Trumann, Ark.
 KTM Santa Barbara, Calif.
 KTN Falls City, Neb.
 KTNM Tucuman, N. M.
 KTNM Tacoma, Wash.
 KTOR Pentalumna, Cal.
 KTOC Jonesboro, La.
 KTOE Sinton, Tex.
 KTOE Mankato, Minn.
 KTOH Lihue, Hawaii
 KTOK Oklahoma City
 KTON Belton, Tex.
 KTOO Henderson, Nev.
 KTOP Topeka, Kan.
 tKTOT Big Bear Lake, Calif.
 KTOW Sand Springs, Okla.
 KTPA Prescott, Ark.
 KTRB Modesto, Calif.
 KTRC Santa Fe, N. M.
 KTRF Lufkin, Tex.
 KTRF Thief River Falls, Minn.
 KTRG Honolulu
 KTRH Houston

KTRI Sioux City, Iowa
 KTRM Beaumont, Tex.
 KTRN Wichita Falls, Tex.
 KTRY Bastrop, La.
 KTTA San Antonio, Tex.
 KTTL Burnet, Tex.
 KTTM El Paso, Tex.
 KTTN Trenton, Mo.
 KTTT Rolla, Mo.
 KTTT Springfield, Mo.
 KTTT Columbus, Neb.
 KTUC Tucson, Ariz.
 KTUE Tulla, Tex.
 KTV Seattle
 KTVO Casper, Wyo.
 KTXJ Jasper, Tex.
 KTXO Sherman, Tex.
 KTYM Inglewood, Calif.
 KUAM Agana, Guam
 KUBA Yuba City, Calif.
 KUBC Montrose, Colo.
 KUBE Pendleton, Ore.
 KUBO San Antonio, Tex.
 KUDE Oceanside, Calif.
 KUDI Great Falls, Mont.
 KUDL Fairway, Kan.
 KUDU Ventura, Cal.
 tKUDY Spokane, Wash.
 KUEN Wenatchee, Wash.
 KUEQ Phoenix, Ariz.
 KUGN Eugene, Ore.
 KUIK Hillsboro, Ore.
 KUJ Walla Walla, Wash.
 KUKA San Antonio, Tex.
 KUKI Ukiah, Calif.
 KUKU Willow Springs, Mo.
 KULA Honolulu
 KULE Ephrata, Wash.
 KULP El Campo, Tex.
 tKULY Ulysses, Kan.
 KUMA Pendleton, Ore.
 KUMU Honolulu
 KUNO Corpus Christi, Tex.
 KUOA Siloam Springs, Ark.
 KUOM Minneapolis
 KUPD Tempe, Ariz.
 KUPI Idaho Falls, Idaho
 KURA Moab, Utah
 KURL Billings, Mont.
 KURV Edinburg, Tex.
 KURY Brookings, Ore.
 KUSD Vermillion, S. D.
 KUSH Cushing, Okla.
 KUSN St. Joseph, Mo.
 KUTA Blanding, Utah
 KUTI Yakima, Wash.
 KUTT Fargo, N. D.
 KUTY Palmdale, Calif.
 KUVR Holdrege, Neb.
 KUXL Golden Valley, Minn.
 KUZ West Monroe, La.
 KUZB Bakersfield, Calif.
 KVAN Camas, Wash.
 KVAS Astoria, Ore.
 KVBR Brainerd, Minn.
 KVCK Wolf Point, Mont.
 KVCL Winnfield, La.
 KVCV Redding, Calif.
 KVFC San Luis Obispo, Calif.
 KVBE Conway, Ark.
 KVEG Las Vegas
 KVEL Vernal, Utah
 KVEN Ventura, Calif.
 KVET Austin, Tex.
 KVFC Cortez, Colo.
 KVFD Ft. Dodge, Iowa
 KVGB Great Bend, Kan.
 KVI Seattle
 KVIC Victoria, Tex.
 KVIL Highland Park, Tex.
 KVIM New Iberia, La.
 KVIN Vinita, Okla.
 tKVIO Cottonwood, Ariz.
 KVIP Redding, Calif.
 KVMM Monahans, Tex.
 KVLB Cleveland, Tex.
 KVLG Alpine, Tex.
 KVLG La Grange, Tex.
 KVLH Pauls Valley, Okla.
 KVLV Livingston, Tex.
 KVLV Fallon, Nev.
 KVMA Magnolia, Ark.
 KVMC Colorado City, Tex.
 KVML Sonora, Calif.
 KVNA Flagstaff, Ariz.
 KVNI Coeur d'Alene, Idaho
 KVNU Logan, Utah
 KVOB Bastrop, La.
 KVOG Casper, Wyo.
 KVOG Albuquerque, N. M.
 KVOE Emporia, Kan.
 KVOG Ogden, Utah
 KVOL Lafayette, La.
 KVOM Morriston, Ark.

KVON Napa, Calif.
 KVOO Tulsa, Okla.
 KVOP Plainview, Tex.
 KVOR Colorado Springs
 KVOU Uvalde, Tex.
 KVOV Riverton, Wyo.
 KVXO Moorehead, Minn.
 KVOY Yuma, Ariz.
 KVOZ Laredo, Tex.
 KVPI Villa Platte, La.
 KVRD Arkadelphia, Ark.
 KVRD Cottonwood, Ariz.
 KVRH Santa Rosa, Calif.
 KVRH Salida, Colo.
 KVRB Rock Springs, Wyo.
 KVTWO Casper, Wyo.
 KVSF Santa Fe, N.M.
 KVSF Valentine, Neb.
 KVSQ Ardmore, Okla.
 KVVV Vernon, Tex.
 KVVW Pearisall, Tex.
 KVVW Show Low, Ariz.
 KVVW Cheyenne, Wyo.
 KVVY Holdenville, Okla.
 KWAC Bakersfield, Calif.
 KWAD Wadena, Minn.
 KWAK Stuttgart, Ark.
 KWAL Wallace, Idaho
 KWAM Memphis
 KWAT Watertown, S. D.
 KWAY Forest Grove, Ore.
 KWBA Baytown, Tex.
 KWBB Wichita, Kan.
 KWBC Navasota, Tex.
 KWBE Beatrice, Neb.
 KWBG Boone, Iowa
 KWBB Hutchinson, Kan.
 KWCB Searcy, Ark.
 KWCL Oak Grove, La.
 KWCO Chickasha, Okla.
 KWBE Rochester, Minn.
 KWED Seguin, Tex.
 KWEI Weiser, Idaho
 KWEL Midland, Tex.
 KWEW Hobbs, N. M.
 tKWEF Merkel, Tex.
 KWFA San Angelo, Tex.
 KWFS Eugene, Ore.
 KWFT Wichita Falls, Tex.
 KWG Stockton, Calif.
 KWHI Brenham, Tex.
 KWHK Hutchinson, Kan.
 KWHN Ft. Smith, Ark.
 KWHO Salt Lake City
 KWHW Altus, Okla.
 KWH Salt Lake City
 KWIK Pocatello, Idaho
 KWIL Albany, Ore.
 KWIN Ashland, Ore.
 KWIP Merced, Calif.
 KVIQ Moses Lake, Wash.
 KWIV Douglas, Wyo.
 KWIX Moberly, Mo.
 KWIZ Santa Ana, Calif.
 KWJ Portland, Ore.
 KWK St. Louis
 KWK Abilene, Tex.
 KWKH Shreveport, La.
 KWKW Pasadena, Calif.
 KWKY Des Moines, Iowa
 KWL Mary, La.
 KWL Decorah, Iowa
 KWLW Willmar, Minn.
 KWMT Fort Dodge, Iowa
 KWNA Winnemucca, Nev.
 KWNO Winona, Minn.
 KWNS Pratt, Kan.
 KWNT Davenport, Iowa
 KWQA Worthington, Minn.
 KWOC Poplar Bluff, Mo.
 KWOC Clinton, Okla.
 KWON Bartlesville, Okla.
 KWOR Worland, Wyo.
 KWOS Jefferson City, Mo.
 KWOW Pomona, Calif.
 KWPC Muscatine, Iowa
 KWPM West Plains, Mo.
 KWPR Claremore, Okla.
 KWRC Woodburn, Ore.
 KWRD Henderson, Tex.
 KWRE Warrenton, Mo.
 KWRF Warren, Ark.
 tKWRG New Roads, La.
 KWRO Coquille, Ore.
 KWRT Beaville, Mo.
 KWRV McCook, Neb.
 KWRW Guthrie, Okla.
 KWSC Pullman, Wash.
 KWSD Mt. Shasta, Cal.
 KWSH Wewoka, Okla.
 KWSK Pratt, Kan.
 KWSL Grand Junction, Colo.
 KWSO Wasco, Calif.

AM CALL LETTERS

KWTC Barstow, Calif.	WABT Tuskegee, Ala.	WASK Lafayette, Ind.	WBGR Jesup, Ga.	†WBZB Selma, N. C.
KWTO Springfield, Mo.	WABY Abbeville, S. C.	WATA Boone, N. C.	WBGS Slidell, La.	WBZE Wheeling, W. Va.
KWTX Waco, Tex.	WABY Albany	WATE Knoxville, Tenn.	WBHB Fitzgerald, Ga.	WBZI Brazil, Ind.
KWUN Concord, Calif.	WABZ Albemarle, N. C.	WATH Athens, Ohio	WBHC Hampton, S. C.	WBZT Torrington, Conn.
KWVH Enterprise, Ore.	WACA Camden, S. C.	WATI Indianapolis	WBHF Cartersville, Ga.	†WCAI Ft. Meyers, Fla.
KWVY Waverly, Iowa	WACB Kittinging, Pa.	WATK Antigo, Wis.	WBHP Huntsville, Ala.	WCAL Northfield, Minn.
KWVW Waterloo, Iowa	WACE Chicopee, Mass.	WATM Atmore, Ala.	WBHT Brownsville, Tenn.	WCAM Camden, N. J.
†KWXY Cathedral City, Calif.	WACL Waycross, Ga.	WATN Watertown, N. Y.	WBIA Augusta, Ga.	WCAO Baltimore
KWYK Farmington, N. M.	WACO Waco, Tex.	WATO Oak Ridge, Tenn.	†WBIB Centerville, Ala.	WCAP Lowell, Mass.
KWYN Wynne, Ark.	WACR Columbus, Miss.	WATP Marion, S. C.	WBIC Islip, N. Y.	WCAR Detroit
KWYO Sheridan, Wyo.	WACT Tuscaloosa, Ala.	WATR Waterbury, Conn.	WBIE Marietta, Ga.	WCAT Orange, Mass.
KWYR Winner, S. D.	WACY Moss Point, Miss.	WATS Sayre, Pa.	WBIG Greensboro, N. C.	WCAU Philadelphia
KWYZ Everett, Wash.	WADA Shelby, N. C.	WATT Cadillac, Mich.	WBIL Leesburg, Fla.	WCAW Charleston, W. Va.
KXAR Hope, Ark.	WADC Akron, Ohio	WATV Birmingham, Ala.	WBIP Booneville, Miss.	WCAY Cayce, S. C.
KXEL Waterloo, Iowa	WADE Wadesboro, N. C.	WATW Ashland, Wis.	WBIR Knoxville, Tenn.	WCBA Carthage, Ill.
KXEN Festus-St. Louis, Mo.	WADK Newport, R. I.	WATZ Alpena, Mich.	WBIS Bristol, Conn.	WCBA Corning, N. Y.
KXEO Mexico, Mo.	WADM Decatur, Ind.	WAUB Auburn, N. Y.	WBIV Bedford, Ind.	WCBG Chambersburg, Pa.
KXEW Tucson, Ariz.	WADO New York	WAUC Wauchula, Fla.	WBIX Jacksonville Beach, Fla.	WCBI Columbus, Miss.
KXEX Fresno, Calif.	WADP Kane, Pa.	WAUD Auburn, Ala.	WBIZ Eau Claire, Wis.	WCBL Benton, Ky.
KXGI Ft. Madison, Iowa	WADS Ansonia, Conn.	WAUG Augusta, Ga.	WBKH Hattiesburg, Miss.	WCBM Baltimore
KXGN Glendive, Mont.	WABE Allentown, Pa.	WAVA Arlington, Va.	WBIG Greensboro, N. C.	WCBS New York
KXGO Fargo, N. D.	WABL Mayaguez, P. R.	WAVE Louisville, Ky.	WBIL Leesburg, Fla.	WCBT Roanoke Rapids, N. C.
KXIC Iowa City, Iowa	WABW Crossville, Tenn.	WAVI Dayton, Ohio	WBIP Booneville, Miss.	WCBY Cheboygan, Mich.
KXIT Dalhart, Tex.	WAFS Staunton, Va.	WAVL Apollo, Pa.	WBIR Knoxville, Tenn.	WCCE Hartford, Conn.
KXIV Phoenix, Ariz.	WAGC Centre, Ala.	WAVN Stillwater, Minn.	WBIS Bristol, Conn.	WCCF Punta Gorda, Fla.
KXJK Forrest City, Ark.	WAGE Leesburg, Va.	WAVO Decatur, Ga.	WBIV Bedford, Ind.	WCCM Lawrence, Mass.
KXKW Lafayette, La.	WAGF Dothan, Ala.	WAVP Avon Park, Fla.	WBIX Jacksonville Beach, Fla.	WCCN Neillsville, Wis.
KXKL Portland, Ore.	WAGG Franklin, Tenn.	WAVU Albertville, Ala.	WBIZ Eau Claire, Wis.	WCCO Minneapolis
KXLE Ellensburg Wash.	WAGL Lancaster, S. C.	WAVY Portsmouth, Va.	WBLC Batesburg, S. C.	WCCW Traverse City, Mich.
KXLF Butte, Mont.	WAGM Presque Isle, Me.	WAVZ New Haven, Conn.	WBIR Knoxville, Tenn.	WCDD Edenton, N. C.
KXLO Lewiston, Mont.	WAGN Menominee, Mich.	WAWA West Allis, Wis.	WBIZ Eau Claire, Wis.	WCDE Carbondale, Pa.
KXLR N. Little Rock, Ark.	WAGR Lumberton, N. C.	WAWK Kendallville, Ind.	WBIZ Eau Claire, Wis.	WCDS Glasgow, Ky.
KXLLW Clayton, Mo.	WAGS Bishopville, S. C.	WAWZ Zarephath, N. J.	WBIZ Eau Claire, Wis.	WCDE Carbondale, Pa.
KXLY Spokane, Wash.	WAGY Forest City, N. C.	WAXE Vero Beach, Fla.	WBIZ Eau Claire, Wis.	WCDE Carbondale, Pa.
KXO El Centro, Calif.	WAI A College Park, Ga.	WAXU Georgetown, Ky.	WBIZ Eau Claire, Wis.	WCDE Carbondale, Pa.
KXOA Sacramento, Cal.	WAIK Galesburg, Ill.	WAXX Chippewa Falls, Wis.	WBIZ Eau Claire, Wis.	WCDE Carbondale, Pa.
KXOK St. Louis	WAIL Baton Rouge, La.	WAYB Waynesboro, Va.	WBIZ Eau Claire, Wis.	WCDE Carbondale, Pa.
KXOL Ft. Worth, Tex.	WAIM Anderson, S. C.	WAYE Baltimore, Md.	WBIZ Eau Claire, Wis.	WCDE Carbondale, Pa.
KXOX Sweetwater, Tex.	WAIN Columbia, Ky.	†WAYK Valparaiso, Ind.	WBIZ Eau Claire, Wis.	WCDE Carbondale, Pa.
KXRA Alexandria, Minn.	WAIR Winston-Salem, N. C.	WAYN Rockingham, N. C.	WBIZ Eau Claire, Wis.	WCDE Carbondale, Pa.
KXRJ Russellville, Ark.	WAIT Chicago	WAYR Orange Park, Fla.	WBIZ Eau Claire, Wis.	WCDE Carbondale, Pa.
KXRO Aberdeen, Wash.	WAJF Decatur, Ala.	WAYS Charlotte, N. C.	WBIZ Eau Claire, Wis.	WCDE Carbondale, Pa.
KXRX San Jose, Calif.	WAJR Morgantown, W. Va.	WAYX Waycross, Ga.	WBIZ Eau Claire, Wis.	WCDE Carbondale, Pa.
KXXX Boseman, Mont.	WAKE Atlanta	WAYZ Waynesboro, Pa.	WBIZ Eau Claire, Wis.	WCDE Carbondale, Pa.
KXXX Colby, Kan.	WAKI McMinnville, Tenn.	WAZA Bainbridge, Ga.	WBIZ Eau Claire, Wis.	WCDE Carbondale, Pa.
KXYZ Houston	WAKN Aiken, S. C.	WAZE Clearwater, Fla.	WBIZ Eau Claire, Wis.	WCDE Carbondale, Pa.
KYA San Francisco	WAKO Laurenceville, Ill.	WAZF Yazoo City, Miss.	WBIZ Eau Claire, Wis.	WCDE Carbondale, Pa.
KYAC Kirkland, Wash.	WAKR Akron, Ohio	WAZL Hazleton, Pa.	WBIZ Eau Claire, Wis.	WCDE Carbondale, Pa.
KYCA Prescott, Ariz.	WAKX Superior, Wis.	WAZS Summerville, S. C.	WBIZ Eau Claire, Wis.	WCDE Carbondale, Pa.
KYCN Wheatland, Wyo.	WAKY Louisville, Ky.	WAZY Lafayette, Ind.	WBIZ Eau Claire, Wis.	WCDE Carbondale, Pa.
KYES Roseburg, Ore.	WALA Mobile, Ala.	WBAA Lafayette, Ind.	WBIZ Eau Claire, Wis.	WCDE Carbondale, Pa.
KYJC Medford, Ore.	WALD Walterboro, S. C.	WBAB Babylon, N. Y.	WBIZ Eau Claire, Wis.	WCDE Carbondale, Pa.
KYLT Missoula, Mont.	WALE Fall River, Mass.	WBAC Cleveland, Tenn.	WBIZ Eau Claire, Wis.	WCDE Carbondale, Pa.
KYME Boise, Idaho	WALG Albany, Ga.	WBAG Burlington-Graham, N. C.	WBIZ Eau Claire, Wis.	WCDE Carbondale, Pa.
KYMN Oregon City, Ore.	WALK Patchogue, N. Y.	WRAL Baltimore	WBIZ Eau Claire, Wis.	WCDE Carbondale, Pa.
KYND Tempe, Ariz.	WALL Middleton, N. Y.	WRAM Montgomery, Ala.	WBIZ Eau Claire, Wis.	WCDE Carbondale, Pa.
KYNG Coos Bay, Ore.	WALM Albion, Mich.	WBAP Ft. Worth	WBIZ Eau Claire, Wis.	WCDE Carbondale, Pa.
KYNO Fresno, Calif.	WALO Humacao, P. R.	WBAR Bartow, Fla.	WBIZ Eau Claire, Wis.	WCDE Carbondale, Pa.
KYNT Yankton, S. D.	WALT Tampa, Fla.	WBAT Marion, Ind.	WBIZ Eau Claire, Wis.	WCDE Carbondale, Pa.
KYOK Houston	WALY Herkimer, N. Y.	WBAB Babylon, N. Y.	WBIZ Eau Claire, Wis.	WCDE Carbondale, Pa.
KYOR Blythe, Calif.	WAMD Aberdeen, Md.	WBAC Cleveland, Tenn.	WBIZ Eau Claire, Wis.	WCDE Carbondale, Pa.
KYOS Merced, Calif.	WAME Miami	WBAG Burlington-Graham, N. C.	WBIZ Eau Claire, Wis.	WCDE Carbondale, Pa.
KYOU Greeley, Colo.	WAMI Opp, Ala.	WRAL Baltimore	WBIZ Eau Claire, Wis.	WCDE Carbondale, Pa.
KYRO Potosi, Mo.	WAML Laurel, Miss.	WRAM Montgomery, Ala.	WBIZ Eau Claire, Wis.	WCDE Carbondale, Pa.
KYSM Mankato, Minn.	WAMM Flint, Mich.	WBAP Ft. Worth	WBIZ Eau Claire, Wis.	WCDE Carbondale, Pa.
KYSN Colorado Springs	WAMO Pittsburgh	WBAR Bartow, Fla.	WBIZ Eau Claire, Wis.	WCDE Carbondale, Pa.
KYSS Missoula, Mont.	WAMR Venice, Fla.	WBAT Marion, Ind.	WBIZ Eau Claire, Wis.	WCDE Carbondale, Pa.
KYUM Yuma, Ariz.	WAMS Wilmington, Del.	WBAB Babylon, N. Y.	WBIZ Eau Claire, Wis.	WCDE Carbondale, Pa.
KYVA Gallup, N. M.	WAMV East St. Louis, Ill.	WBAC Cleveland, Tenn.	WBIZ Eau Claire, Wis.	WCDE Carbondale, Pa.
KYV Cleveland	WAMW Washington, Ind.	WBAG Burlington-Graham, N. C.	WBIZ Eau Claire, Wis.	WCDE Carbondale, Pa.
KZEE Weatherford, Tex.	WAMY Amory, Miss.	WBAB Babylon, N. Y.	WBIZ Eau Claire, Wis.	WCDE Carbondale, Pa.
KZBY Tyler, Tex.	WANA Anniston, Ala.	WBAC Cleveland, Tenn.	WBIZ Eau Claire, Wis.	WCDE Carbondale, Pa.
†KZIM Cape Girardeau, Mo.	WANB Waynesburg, Pa.	WBAG Burlington-Graham, N. C.	WBIZ Eau Claire, Wis.	WCDE Carbondale, Pa.
KZIP Amarillo, Tex.	WANE Ft. Wayne, Ind.	WBAB Babylon, N. Y.	WBIZ Eau Claire, Wis.	WCDE Carbondale, Pa.
KZIX Fort Collins, Colo.	WANN Annapolis, Md.	WBAC Cleveland, Tenn.	WBIZ Eau Claire, Wis.	WCDE Carbondale, Pa.
KZNG Hot Springs, Ark.	WANS Anderson, S. C.	WBAG Burlington-Graham, N. C.	WBIZ Eau Claire, Wis.	WCDE Carbondale, Pa.
KZOL Farwell, Tex.	WANT Richmond, Va.	WBAB Babylon, N. Y.	WBIZ Eau Claire, Wis.	WCDE Carbondale, Pa.
KZOO Honolulu	†WANV Waynesboro, Va.	WBAC Cleveland, Tenn.	WBIZ Eau Claire, Wis.	WCDE Carbondale, Pa.
KZOT Marianna, Ark.	WANY Albany, Ky.	WBAB Babylon, N. Y.	WBIZ Eau Claire, Wis.	WCDE Carbondale, Pa.
KZUN Opportunity, Wash.	WAOK Atlanta, Ga.	WBAC Cleveland, Tenn.	WBIZ Eau Claire, Wis.	WCDE Carbondale, Pa.
KZZN Littlefield, Tex.	WAOP Osego, Mich.	WBAB Babylon, N. Y.	WBIZ Eau Claire, Wis.	WCDE Carbondale, Pa.
WAAA Winston-Salem, N. C.	WAOV Vincennes, Ind.	WBAC Cleveland, Tenn.	WBIZ Eau Claire, Wis.	WCDE Carbondale, Pa.
WAAB Worcester, Mass.	WAPA San Juan, P. R.	WBAB Babylon, N. Y.	WBIZ Eau Claire, Wis.	WCDE Carbondale, Pa.
WAAC Terre Haute, Ind.	WAPC Riverhead, N. Y.	WBAC Cleveland, Tenn.	WBIZ Eau Claire, Wis.	WCDE Carbondale, Pa.
WAAF Chicago	WAPD Jacksonville, Fla.	WBAB Babylon, N. Y.	WBIZ Eau Claire, Wis.	WCDE Carbondale, Pa.
WAAG Adel, Ga.	WAPF McComb, Miss.	WBAC Cleveland, Tenn.	WBIZ Eau Claire, Wis.	WCDE Carbondale, Pa.
WAAB Dallas, N. C.	WAPG Arcadia, Fla.	WBAB Babylon, N. Y.	WBIZ Eau Claire, Wis.	WCDE Carbondale, Pa.
WAAM Ann Arbor, Mich.	WAPI Birmingham, Ala.	WBAC Cleveland, Tenn.	WBIZ Eau Claire, Wis.	WCDE Carbondale, Pa.
WAAP Peoria, Ill.	WAPL Appleton, Wis.	WBAB Babylon, N. Y.	WBIZ Eau Claire, Wis.	WCDE Carbondale, Pa.
WAAT Trenton, N. J.	WAPQ Chattanooga, Tenn.	WBAC Cleveland, Tenn.	WBIZ Eau Claire, Wis.	WCDE Carbondale, Pa.
WAAX Gadsden, Ala.	WAPX Montgomery, Ala.	WBAB Babylon, N. Y.	WBIZ Eau Claire, Wis.	WCDE Carbondale, Pa.
WAAY Huntsville, Ala.	WAQE Towson, Md.	WBAC Cleveland, Tenn.	WBIZ Eau Claire, Wis.	WCDE Carbondale, Pa.
WABA Aguadilla, P. R.	WAQI Ashtabula, O.	WBAB Babylon, N. Y.	WBIZ Eau Claire, Wis.	WCDE Carbondale, Pa.
WABB Mobile, Ala.	WARA Attleboro, Mass.	WBAC Cleveland, Tenn.	WBIZ Eau Claire, Wis.	WCDE Carbondale, Pa.
WABC New York	WARB Covington, La.	WBAB Babylon, N. Y.	WBIZ Eau Claire, Wis.	WCDE Carbondale, Pa.
WABD Fort Campbell, Ky.	WARD Johnstown, Pa.	WBAC Cleveland, Tenn.	WBIZ Eau Claire, Wis.	WCDE Carbondale, Pa.
WABF Fairhope, Ala.	WARE Ware, Mass.	WBAB Babylon, N. Y.	WBIZ Eau Claire, Wis.	WCDE Carbondale, Pa.
WABG Greenwood, Miss.	WARF Jasper, Ala.	WBAC Cleveland, Tenn.	WBIZ Eau Claire, Wis.	WCDE Carbondale, Pa.
WABH Deerfield, Va.	WARI Abbeville, Ala.	WBAB Babylon, N. Y.	WBIZ Eau Claire, Wis.	WCDE Carbondale, Pa.
WABI Bangor, Me.	WARK Hagerstown, Md.	WBAC Cleveland, Tenn.	WBIZ Eau Claire, Wis.	WCDE Carbondale, Pa.
WABJ Adrian, Mich.	WARM Scranton, Pa.	WBAB Babylon, N. Y.	WBIZ Eau Claire, Wis.	WCDE Carbondale, Pa.
WABL Amite, La.	WARN Fort Pierce, Fla.	WBAC Cleveland, Tenn.	WBIZ Eau Claire, Wis.	WCDE Carbondale, Pa.
WABO Waynesboro, Miss.	WARO Canonburg, Pa.	WBAB Babylon, N. Y.	WBIZ Eau Claire, Wis.	WCDE Carbondale, Pa.
WABQ Cleveland	WARU Peru, Ind.	WBAC Cleveland, Tenn.	WBIZ Eau Claire, Wis.	WCDE Carbondale, Pa.
WABR Winter Park, Fla.	WASA Havre de Grace, Md.	WBAB Babylon, N. Y.	WBIZ Eau Claire, Wis.	WCDE Carbondale, Pa.

AM CALL LETTERS

- WCNT Centralia, Ill.
 WCNU Crestview, Fla.
 WCNW Hamilton, Ohio
 WCNX Middletown, Conn.
 WCOA Pensacola, Fla.
 WCOE Meridian, Miss.
 WCOF Immokalee, Fla.
 WCOG Greensboro, N. C.
 WCOH Newnan, Ga.
 WCOJ Coatesville, Pa.
 WCOL Columbus, Ohio
 WCOC Cornelia, Ga.
 WCOP Boston
 WCOR Lebanon, Tenn.
 WCOS Columbia, S. C.
 WCOU Lewiston, Me.
 WCOV Montgomery, Ala.
 WCOW Sparta, Wis.
 WCOY Columbia, Pa.
 WCPA Clearfield, Pa.
 WCPH Houston, Miss.
 WCPH Etowah, Tenn.
 WCPM Cumberland, Ky.
 WCPO Cincinnati
 WCPS Tarboro, N. C.
 WCQS Alma, Ga.
 WCRA Effingham, Ill.
 WCRB Waltham, Mass.
 WCRE Cheraw, S. C.
 WCRI Scottsboro, Ala.
 WCRK Morristown, Tenn.
 WCRL Oneonta, Ala.
 WCRM Clare, Mich.
 WCRO Johnston, Pa.
 WCRS Greenwood, S. C.
 WCRT Birmingham, Ala.
 WCRV Washington, N. J.
 WCRW Chicago
 WCRY Macon, Ga.
 WCSA Ripley, Miss.
 WCSB Charleston, S. C.
 WCSH Portland, Me.
 WCSI Columbus, Ind.
 WCSJ Morris, Ill.
 WCSL Cherryville, N. C.
 WCSM Celina, Ohio
 WCSR Hillsdale, Mich.
 WCSS Amsterdam, N. Y.
 WCST Berkeley Springs, W. Va.
 WCTA Andalusia, Ala.
 WCTC New Brunswick, N. J.
 WCTR Chestertown, Md.
 WCTT Corbin, Ky.
 WCTW New Castle, Ind.
 WCUB Manitowoc, Wis.
 WCUE Akron, Ohio
 WCUM Cumberland, Md.
 WCVA Culpeper, Va.
 WCVI Conneville, Pa.
 WCVL Crawfordsville, Ind.
 WCPV Murphy, N. C.
 WCVS Springfield, Ill.
 WCWC Ripon, Wis.
 WCWR Tarpon Springs, Fla.
 WCYB Bristol, Va.
 WCYN Cynthia, Ky.
 WDAD Indiana, Pa.
 WDAE Tampa, Fla.
 WDAF Kansas City, Mo.
 WDAK Columbus, Ga.
 WDAL Meridian, Miss.
 WDAN Danville, Ill.
 WDAR Darlington, S. C.
 WDAS Philadelphia
 WDAY McRae, Ga.
 WDAY Fargo, N. D.
 WDBE Escanaba, Mich.
 WDBF Delray Beach, Fla.
 WDBJ Roanoke, Va.
 WDBL Springfield, Tenn.
 WDBM Statesville, N. C.
 WDBO Orlando, Fla.
 WDBQ Dubuque, Iowa
 WDCF Dade City, Fla.
 WDCJ Arlington, Fla.
 WDCR Hanover, N. H.
 WDDT Greenville, Miss.
 WDDY Gloucester, Va.
 WDEA Ellsworth, Me.
 WDEC Americus, Ga.
 WDEE Hamden, Conn.
 WDEF Chattanooga, Tenn.
 WDEH Sweetwater, Tenn.
 WDEL Wilmington, Del.
 WDEV Waterbury, Vt.
 WDEW Westfield, Mass.
 WDGL Douglasville, Ga.
 WDGJ Minneapolis
 WDIA Memphis
 WDIC Clinchco, Va.
 WDIG Dothan, Ala.
 WDX Orangeburg, S. C.
 WDJ Mount Olive, N. C.
 WDKD Kingstree, S. C.
 WDKN Dickson, Tenn.
 WDLA Walton, N. Y.
- WDLB Marshfield, Wis.
 WDLG Port Jervis, N. Y.
 WDLM East Moline, Ill.
 WDLR Panama City, Fla.
 WDLR Delaware, Ohio
 WDMG Douglas, Ga.
 WDMJ Marquette, Mich.
 WDMS Lynchburg, Va.
 WDMV Pocomoke City, Md.
 WDNC Durham, N. C.
 WDNE Elkins, W. Va.
 WDNG Anniston, Ala.
 WDNT Dayton, Tenn.
 WDOC Prestonburg, Ky.
 WDOD Chattanooga, Tenn.
 WDOE DUNKIRK, N. Y.
 WDOG Marine City, Mich.
 WDOK Cleveland
 WDOL Athens, Ga.
 WDON Wheaton, Md.
 WDOR Sturgeon Bay, Wis.
 WDOS Oneonta, N. Y.
 WDOT Burlington, Vt.
 WDOV Dover, Del.
 WDOV Dowagiac, Mich.
 WDQN Duquoin, Ill.
 WDRC Hartford, Conn.
 WDSG Dillon, S. C.
 WDSG Dyersburg, Tenn.
 WDSK Cleveland, Miss.
 WDSL Mocksville, N. C.
 WDSM Superior, Wis.
 WDSF Defuniak Springs, Fla.
 WDSR Lake City, Fla.
 WDSU New Orleans
 WDUW Gainesville, Ga.
 WDUX Waupaca, Wis.
 WDUZ Green Bay, Wis.
 WDV Danville, Va.
 WDVH Gainesville, Fla.
 WDVV Vineland, N. J.
 WDWD Dawson, Ga.
 WDWB Champaign, Ill.
 WDXB Chattanooga, Tenn.
 WDXE Lawrenceburg, Tenn.
 WDXI Jackson, Tenn.
 WDXL Lexington, Tenn.
 WDXN Clarksville, Tenn.
 WDXR Paducah, Ky.
 WDXS Sumter, S. C.
 WDXK Buford, Ga.
 WDXZ Decatur, Ill.
 WEAB Greer, S. C.
 WEAC Gaffney, S. C.
 WEAG Alcoa, Tenn.
 WEAL Greensboro, N. C.
 WEAM Arlington, Va.
 WEAN Providence, R. I.
 WEAQ Eau Claire, Wis.
 WEAS Savannah, Ga.
 WEAT W. Palm Beach, Fla.
 WEAV Plattsburg, N. Y.
 WEAW Evanston, Ill.
 WEBB Baltimore
 WEBC Duluth, Minn.
 WEBJ Brewton, Ala.
 WEBO Owego, N. Y.
 WEBQ Harrisburg, Ill.
 WEBR Buffalo
 WEBY Milton, Fla.
 WECL Eau Claire, Wis.
 WEDC Chicago
 WEDO McKeesport, Pa.
 WEEB Southern Pines, N. C.
 WEED Rocky Mount, N. C.
 WEEE Rensselaer, N. Y.
 WEEF Highland Park, Ill.
 WEEI Boston, Mass.
 WEEL Fairfax, Va.
 WEEN Lafayette, Tenn.
 WEEP Pittsburgh
 WEER Warrenton, Va.
 WEET Richmond, Va.
 WEEU Reading, Pa.
 WEEW Washington, N. C.
 WEEZ Easton, Pa.
 WEEZ Chester, Pa.
 WEGO Concord, N. C.
 WEGP Presque Isle, Me.
 WEHH Elmira Heights-Horseheads, N. Y.
 WEIC Charleston, Ill.
 WEIF Moundsville, W. Va.
 WEIM Fitchburg, Mass.
 WEIR Weirton, W. Va.
 WEIS Centre, Ala.
 WEJL Scranton, Pa.
 WEKR Fayetteville, Tenn.
 WEKY Richmond, Ky.
 WEKZ Monroe, Wis.
- WELB Elba, Ala.
 WELC Welch, W. Va.
 WELD Fisher, W. Va.
 WELE South Daytona, Fla.
 WELI New Haven, Conn.
 WELK Charlottesville, Va.
 WELL Battle Creek, Mich.
 WELM Elmira, N. Y.
 WELO Tupelo, Miss.
 WELP Easley, S. C.
 WELR Roanoke, Ala.
 WELS Kinston, N. C.
 WELV Ellenville, N. Y.
 WELW Willoughby, O.
 WELY Ely, Minn.
 WELZ Belzoni, Miss.
 WEMB Erwin, Tenn.
 WEMD Easton, Md.
 WEMJ Laconia, N. H.
 WEMP Milwaukee
 WENC Whiteville, N. C.
 WEND Ebensburg, Pa.
 WENE Endicott, N. Y.
 WENG Englewood, Fla.
 WENK Union City, Tenn.
 WENN Birmingham, Ala.
 WENO Madison, Tenn.
 WENT Gloversville, N. Y.
 WENY Elmira, N. Y.
 WENZ Highland Springs, Va.
 WEOK Poughkeepsie, N. Y.
 WEOL Elyria, Ohio
 WEPG S. Pittsburg, Tenn.
 WEPM Martinsburg, W. Va.
 WERA Plainfield, N. J.
 WERB Garden City, Mich.
 WERD Atlanta
 WERE Cleveland
 WERH Hamilton, Ala.
 WERI Westerly, R. I.
 WERK Muncie, Ind.
 WERL Eagle River, Wis.
 WERT Van Wert, Ohio
 WERYX Wyoming, Mich.
 WESA Charleroi, Pa.
 WESB Bradford, Pa.
 WESC Greenville, S. C.
 WESO Southbridge, Mass.
 WESR Tasley, Va.
 WEST Easton, Pa.
 WESX Salem, Mass.
 WESY Leland, Miss.
 WETB Johnson City, Tenn.
 WETC Wendell-Zebulon, N. C.
 WETH St. Augustine, Fla.
 WETT Ocean City, Md.
 WETU Wetumpka, Ala.
 WETZ New Martinsville, W. Va.
 WEUC Ponce, P. R.
 WEUP Huntsville, Ala.
 WEVA Emporia, Va.
 WEVD New York
 WEVE Eveleth, Minn.
 WEW St. Louis
 WEWO Laurinburg, N. C.
 WEXL Royal Oak, Mich.
 WEXT West Hartford, Conn.
 WEYE Sanford, N. C.
 WEYY Talladega, Ala.
 WEZB Birmingham, Ala.
 WEZE Boston
 WEZJ Williamsburg, Ky.
 WEZQ Winfield, Ala.
 WEZY Cocoa, Fla.
 WFAA Dallas
 WFAB Miami-S. Miami
 WFAG Farmville, N. C.
 WFAH Alliance, Ohio
 WFAI Fayetteville, N. C.
 WFAF Raleigh, Pa.
 WFAF White Plains, N. Y.
 WFAU Augusta, Me.
 WFAW Fort Atkinson, Wis.
 WFAZ Falls Church, Va.
 WFBFA San Sebastian, P. R.
 WFBG Greenville, S. C.
 WFBG Altoona, Pa.
 WFBM Syracuse, N. Y.
 WFBM Indianapolis
 WFBR Baltimore
 WFBZ Spring Lake, N. C.
 WFDI Flint, Mich.
 WFDR Manchester, Ga.
 WFEA Manchester, N. H.
- WFEB Sylacauga, Ala.
 WFEC Harrisburg, Pa.
 WFFF Columbia, Miss.
 WFFG Marathon, Fla.
 WFGM Fitchburg, Mass.
 WFGN Gaffney, S. C.
 WFGW Black Mountain, N. C.
 WFHG Bristol, Va.
 WFHK Pell City, Ala.
 WFHR Wisconsin Rapids, Wis.
 WFFF Milford, Conn.
 WFIG Sumter, S. C.
 WFIL Philadelphia
 WFIN Findlay, Ohio
 WFSI Fountain Inn, S. C.
 WFIV Kissimmee, Fla.
 WFIW Fairfield, Ill.
 WFIX Huntsville, Ala.
 WFKN Franklin, Ky.
 WFKY Frankfort, Ky.
 WFLA Tampa, Fla.
 WFLB Fayetteville, N. C.
 WFLI Lookout Mt., Tenn.
 WFLN Philadelphia
 WFLR Farmville, Va.
 WFLR Dundee, N. Y.
 WFLS Fredericksburg, Va.
 WFLW Monticello, Ky.
 WFLM Goldsboro, N. C.
 WFMH Frederick, Md.
 WFMH Cullman, Ala.
 WFMJ Montgomery, Ala.
 WFMJ Youngstown, Ohio
 WFMQ Fairmont, N. C.
 WFMW Madisonville, Ky.
 WFNK Fayetteville, N. C.
 WFNL N. Augusta, S. C.
 WFOB Fostoria, Ohio
 WFOM Marietta, Ga.
 WFOR Hattiesburg, Miss.
 WFOY Milwaukee
 WFOY St. Augustine, Fla.
 WFPA Fort Payne, Ala.
 WFPG Atlantic City
 WFPM Ft. Valley, Ga.
 WFR Hammond, La.
 WFR Franklin, Pa.
 WFRB Frostburg, Md.
 WFRS Reidsville, N. C.
 WFRM Loudon, Ky.
 WFRM Coopersport, Pa.
 WFRS Fremont, Ohio
 WFRX W. Frankfort, Ill.
 WFSO Franklin, N. C.
 WFSO Pinellas Park, Fla.
 WFSR Bath, N. Y.
 WFST Caribou, Me.
 WFTC Kinston, N. C.
 WFTG London, Ky.
 WFTL Fort Lauderdale, Fla.
 WFTM Maysville, Ky.
 WFTN Franklin, N. H.
 WFTF Front Royal, Va.
 WFTW Fort Walton Beach, Fla.
 WFUL Fulton, Ky.
 WFUN South Miami, Fla.
 WFR Grand Rapids, Mich.
 WFFA Fredericksburg, Va.
 WFFV Fuquay Springs, N. C.
 WFWL Camden, Tenn.
 WFFC Alma, Mich.
 WFFI Mineola, N. Y.
 WGAA Cedartown, Ga.
 WGAC Augusta, Ga.
 WGAD Gadsden, Ala.
 WGAF Valdosta, Ga.
 WGAI Elizabeth City, N. C.
 WGAL Lancaster, Pa.
 WGAN Portland, Me.
 WGAP Maryville, Tenn.
 WGAR Cleveland
 WGAS S. Gastonia, N. C.
 WGAT Gate City, Va.
 WGAU Athens, Ga.
 WGAW Gardner, Mass.
 WGAB Columbus, Ga.
 WGBB Freeport, N. Y.
 WGBF Evansville, Ind.
 WGBG Greensboro, N. C.
 WGBI Scranton, Pa.
 WGBR Goldsboro, N. C.
 WGBS Miami
 WGC Red Lion, Pa.
 WGC Chester, S. C.
 WGC Greenwich, Conn.
 WGC Gulfport, Miss.
 WGEA Geneva, Ala.
- WGEE Indianapolis, Ind.
 WGEN Quincy, Ill.
 WGEN Geneseo, Ill.
 WGET Gettysburg, Pa.
 WGEZ Beloit, Wis.
 WGEA Watseka, Ill.
 WGF Covington, Ga.
 WGG Gainesville, Fla.
 WGGG Gainesville, Fla.
 WGGH Marion, Ill.
 WGGO Salamanca, N. Y.
 WGH Newport News, Va.
 WGH Clayton, Ga.
 WGHM Skowhegan, Me.
 WGHN Grand Haven, Mich.
 WGHQ Kingston, N. Y.
 WGIC Xenia, Ohio
 WGIG Brunswick, Ga.
 WGIL Galesburg, Ill.
 WGIR Manchester, N. H.
 WGIV Charlotte, N. C.
 WGKA Atlanta
 WGRK Perry, Fla.
 WGRV Charleston, W. Va.
 WGL Ft. Wayne, Ind.
 WGLB Port Washington, Wis.
 WGLC Mendota, Ill.
 WGLD Chardon, Ohio
 WGLI Babylon, N. Y.
 WGMA Hollywood, Fla.
 WGML Hinesville, Ga.
 WGMG Millington, Tenn.
 WGMS Bethesda, Md.
 WGN Chicago
 WGNK Gastonia, N. C.
 WGNL Wilmington, N. C.
 WGNP Indian Rocks Beach, Fla.
 WGNM Murfreesboro, Tenn.
 WGNU Granite City, Ill.
 WGNV Newburgh, N. Y.
 WGOE Richmond, Va.
 WGOG Wahalla, S. C.
 WGOH Grayson, Ky.
 WGOX Mobile, Ala.
 WGOL Goldsboro, N. C.
 WGN Munising, Mich.
 WGOO Georgetown, S. C.
 WGOV Valdosta, Ga.
 WGP Bethlelem, Pa.
 WGPC Albany, Ga.
 WGR Buffalo
 WGRA Cairo, Ga.
 WGRB Greensburg Ind.
 WGRD Grand Rapids, Mich.
 WGRF Aguadilla, P. R.
 WGRM Greenwood, Miss.
 WGR Lake City, Fla.
 WGRP Greenville, Pa.
 WGRV Greenville, Tenn.
 WGS A Ephrata, Pa.
 WGSB Geneva, Ill.
 WGS Huntingtown, N. Y.
 WGSR Millen, Ga.
 WGST Atlanta, Ga.
 WGSV Guntersville, Ala.
 WGSW Greenwood, S. C.
 WGTA Summerville, Ga.
 WGT Greenville, N. C.
 WGTL Kannapolis, N. C.
 WGTM Wilson, N. C.
 WGTN Georgetown, S. C.
 WGT Cypress Gardens, Fla.
 WGUL New Port Richey, Fla.
 WGUN Decatur, Ga.
 WGS North Augusta, S. C.
 WGUY Bangor, Me.
 WGV Geneva, N. Y.
 WGVV Greenville, Miss.
 WGW Selma, Ala.
 WGR Ashboro, N. C.
 WGY Schenectady, N. Y.
 WGYV Greenville, Ala.
 WGYV Knoxville, Tenn.
 WHA Madison, Wis.
 WHAB Baxley, Ga.
 WHAG Halfway, Md.
 WHAI Greenfield, Mass.
 WHAK Rogers City, Mich.
 WHAL Shelbyville, Tenn.
 WHAM Rochester, N. Y.
 WHAN Haines City, Fla.
 WHAP Hopewell, Va.
 WHAR Clarksville, W. Va.
 WHAS Louisville, Ky.
 WHAT Philadelphia
 WHAV Haverhill, Mass.
 WHAW Weston, W. Va.
 WHAY New Britain, Conn.
 WHAZ Troy, N. Y.
 WHB Kansas City, Mo.
 WHBB Selma, Ala.

AM CALL LETTERS

- WHBC Canton, Ohio
 WHBF Rock Island, Ill.
 WHBG Harrisonburg Va.
 WHBL Sheboygan, Wis.
 WHBN Harrodsburg Ky.
 WHBO Tampa, Fla.
 WHBQ Memphis
 WHBT Harriman, Tenn.
 WHBU Anderson, Ind.
 WHBY Appleton, Wis.
 WHCC Waynesville, N.C.
 WHCO Sparta, Ill.
 WHCQ Spartanburg, S.C.
 WHCU Ithaca, N. Y.
 WHDF Houghton, Mich.
 WHDH Boston
 WHDL Olean, N. Y.
 WHDM McKenzie, Tenn.
 WHEB Portsmouth, N.H.
 WHEC Rochester, N. Y.
 WHEE Martinsville, Va.
 WHEN Syracuse, N. Y.
 WHEO Stuart, Va.
 WHEP Foley, Ala.
 WHER Memphis
 WHEW Riviera Beach, Fla.
 WHEY Millington, Tenn.
 WHFB Benton Harbor-St. Joseph, Mich.
 WHGR Houghton Lake, Mich.
 WHHH Warren, Ohio
 WHHL Holly Hill, S. C.
 WHHT Lucedale, Miss.
 WHHV Hillsville, Va.
 WHHY Montgomery, Ala.
 WHIE Griffin, Ga.
 WHIH Portsmouth, Va.
 WHIL Medford, Mass.
 WHIM Providence, R. I.
 WHIN Gallatin, Tenn.
 WHIO Dayton, Ohio
 WHIP Mooresville, N. C.
 WHIR Danville, Ky.
 WHIS Bluefield, W. Va.
 WHIT New Bern, N. C.
 WHIY Orlando, Fla.
 WHIZ Zanesville, Ohio
 WHJB Greensburg, Pa.
 WHJC Matewan, W. Va.
 WHK Cleveland
 WHKP Hendersonville, N. C.
 WHKY Hickory, N. C.
 WHLB Virginia, Minn.
 WHLD Niagara Falls, N. Y.
 WHLF So. Boston, Va.
 WHLI Hempstead, N. Y.
 WHLL Wheeling, W. Va.
 WHLM Bloomsburg, Pa.
 WHLN Harlan, Ky.
 WHLO Akron, Ohio
 WHLP Centerville, Tenn.
 WHLS Port Huron, Mich.
 WHLT Huntington, Ind.
 WHMA Anniston, Ala.
 WHMC Gaithersburg, Md.
 WHMI Howell, Mich.
 WHMP Northampton, Mass.
 WHN New York
 WHNC Henderson, N. C.
 WHNY McComb, Miss.
 WHO Des Moines, Iowa
 WHOA San Juan, P. R.
 WHOC Philadelphia, Miss.
 WHOF Canton, Ohio
 WHOK Lancaster, Ohio
 WHOL Allentown, Pa.
 WHOM New York
 WHON Centerville, Ind.
 WHOO Orlando, Fla.
 WHOP Hopkinsville, Ky.
 WHOS Decatur, Ala.
 WHOT Campbell, Ohio
 WHOU Houlton, Me.
 WHOW Clinton, Ill.
 WHP Harrisburg, Pa.
 WHPB Belton, S. C.
 WHPH High Point, N. C.
 WHPL Winchester, Va.
 WHRT Hartselle, Ala.
 WHRY Elizabethtown, Pa.
 WHSC Hartsville, S. C.
 WHSL Wilmington, N. C.
 WHSM Hayward, Wis.
 WHSY Hattiesburg, Miss.
 WHTC Holland, Mich.
 WHTG Eatontown, N. J.
 WHUB Cookeville, Tenn.
 WHUC Hudson, N. Y.
 WHUM Reading, Pa.
 WHUN Huntingdon, Pa.
 WHUT Anderson, Ind.
 WHVF Wausau, Wis.
 †WHVL Hendersonville, N. C.
- WHVR Hanover, Pa.
 WHVW Hyde Park, N. Y.
 WHWB Rutland, Vt.
 WHWH Princeton, N. J.
 WHYE Roanoke, Va.
 WHYL Carlisle, Pa.
 WHYN Springfield, Mass.
 WHZN Hazleton, Pa.
 WIAC San Juan, P. R.
 WIAM Williamston, N.C.
 WIBA Madison, Wis.
 WIBB Macon, Ga.
 WIBC Indianapolis
 WIBG Philadelphia
 WIBM Jackson, Mich.
 WIBR Baton Rouge, La.
 WIBU Poynette, Wis.
 WIBV Belleville, Ill.
 WIBW Topeka, Kan.
 WIBX Utica, N. Y.
 WICC Bridgeport, Conn.
 WICE Providence, R. I.
 WICH Norwich, Conn.
 WICK Scranton, Pa.
 WICO Salisbury, Md.
 WICU Erie, Pa.
 WICY Malone, N. Y.
 †WIDD Elizabethton, Tenn.
 WIDE Biddeford, Me.
 WIDU Fayetteville, N. C.
 WIEL Elizabethtown, Ky.
 WIFE Indianapolis, Ind.
 WIFM Elkin, N. C.
 WIGL Superior, Wis.
 WIGM Medford, Wis.
 WIGS Gouverneur, N. Y.
 WIHII Homestead, Fla.
 WIIN Atlanta, Ga.
 WILK Iron River, Mich.
 WIKK Bogalusa, La.
 WIKR Newport, Vt.
 †WIKI Chester, Va.
 WIKY Evansville, Ind.
 WIL St. Louis
 WILA Danville, Va.
 WILD Boston
 WILE Cambridge, Ohio
 WILI Willimantic, Conn.
 WILK Wilkes-Barre, Pa.
 WILL Urbana, Ill.
 WILM Wilmington, Del.
 WILO Frankfort, Ind.
 WILS Lansing, Mich.
 WILZ St. Petersburg Beach, Fla.
 WIMA Lima, Ohio
 WIMO Winder, Ga.
 WIMS Michigan City, Ind.
 WINA Charlottesville, Va.
 WINC Winchester, Va.
 WIND Chicago
 WINE Brookfield, Conn.
 WINF Manchester, Conn.
 WING Dayton, Ohio
 WINI Murphysboro, Ill.
 WINK Ft. Myers, Fla.
 WINN Louisville, Ky.
 WINQ Tampa, Fla.
 WINR Binghamton, N.Y.
 WINS New York
 WINT Winter Haven, Fla.
 WINU Highland, Ill.
 †WINW Canton, Ohio
 WINX Rockville, Md.
 WINY Putnam, Conn.
 WINZ Miami
 WIOD Miami
 WIOI New Boston, Ohio
 WIOK Normal, Ill.
 WION Ionia, Mich.
 WIOS Tawas City-E. Tawas, Mich.
 WIOU Kokomo, Ind.
 WIP Philadelphia
 WIPC Lake Wales, Fla.
 WIPR San Juan, P. R.
 WIPS Ticonderoga, N. Y.
 WIRA Ft. Pierce, Fla.
 WIRE Enterprise, Ala.
 WIRC Hickory, N. C.
 WIRD Lake Placid, N. Y.
 WIRE Indianapolis
 WIRJ Humboldt, Tenn.
 WIRK W. Palm Beach, Fla.
 WIRL Peoria, Ill.
 WIRO Ironton, Ohio
 WIRV Irvine, Ky.
 WIRY Plattsburg, N. Y.
 WIS Columbia, S. C.
 WISA Isabela, P. R.
 WISE Asheville, N. C.
 WISK Americus, Ga.
 WISL Shamokin, Pa.
 WISM Madison, Wis.
 WISN Milwaukee
 WISO Ponce, P. R.
 WISP Kingston, N. C.
 WISR Butler, Pa.
- WIST Charlotte, N. C.
 WISV Viroqua, Wis.
 WISZ Glen Bernie, Md.
 WITA San Juan, P. R.
 WITH Baltimore
 WITL Lansing, Mich.
 WITN Washington, N. C.
 WITY Danville, Ill.
 WITZ Jasper, Ind.
 WIVE Ashland, Va.
 WIVI Christiansted, St. Croix, V. I.
 WIVK Knoxville, Tenn.
 WIVV Island of Vieques, P. R.
 WIVY Jacksonville, Fla.
 WIXK New Richmond, Wis.
 WIXN Dixon, Ill.
 WIXX Oakland Park, Fla.
 WIYN Rome, Ga.
 WIZE Springfield, Ohio
 †WIZR Johnstown, N. Y.
 WIZS Henderson, N. C.
 WIZZ Stretser, Ill.
 WJAB Westbrook, Me.
 WJAC Johnstown, Pa.
 WJAG Norfolk, Neb.
 WJAK Jackson, Tenn.
 WJAM Marion, Ala.
 WJAN Ishpeming, Mich.
 †WJQA Jackson, Miss.
 WJAR Providence, R. I.
 WJAS Pittsburgh
 WJAT Swainsboro, Ga.
 WJAX Jacksonville, Fla.
 WJAY Mullins, S. C.
 WJAZ Albany, Ga.
 WJBB Haleyville, Ala.
 WJBC Bloomington, Ill.
 WJBD Salem, Ill.
 WJBK Detroit
 WJBL Holland, Mich.
 WJBM Jerseyville, Ill.
 WJBO Baton Rouge, La.
 WJBS Deland, Fla.
 WJBY Gadsden, Ala.
 WJCD Seymour, Ind.
 WJCM Sebring, Fla.
 WJCO Jackson, Mich.
 WJCW Johnson City, Tenn.
 WJDA Quincy, Mass.
 WJDB Thomasville, Ala.
 WJDX Jackson, Miss.
 WJDY Salisbury, Md.
 WJEF Grand Rapids, Mich.
 WJEH Gallipolis, Ohio
 WJEJ Hagerstown, Md.
 WJEM Valdosta, Ga.
 WJER Dover-New Philadelphia, Ohio.
 WJES Johnston, S. C.
 WJET Erie, Pa.
 WJFC Jefferson City, Tenn.
 WJHO Opelika, Ala.
 WJIG Tullahoma, Tenn.
 WJIL Jacksonville, Ill.
 WJIM Lansing, Mich.
 WJJC Commerce, Ga.
 WJJD Chicago
 WJLL Niagara Falls, N. Y.
 WJJM Lewisburg, Tenn.
 WJZZ Mt. Holly, N. J.
 WJLB Detroit
 WJLD Homewood, Ala.
 WJLE Smithfield, Tenn.
 WJLK Asbury Park, N. J.
 WJLS Beckley, W. Va.
 WJMA Orange, Va.
 WJMB Brookhaven, Miss.
 WJMC Rice Lake, Wis.
 WJMJ Philadelphia
 WJMO Cleveland Heights, Ohio
 WJMS Ironwood, Mich.
 WJMW Athens, Ala.
 WJMX Florence, S. C.
 WJNC Jacksonville, N.C.
 WJNO W. Palm Beach, Fla.
 WJOB Hammond, Ind.
 WJOE Port St. Joe, Fla.
 WJOI Florence, Ala.
 WJOL Joliet, Ill.
 WJON St. Cloud, Minn.
 WJOR South Haven, Mich.
 WJOT Lake City, S. C.
 WJOY Burlington, Vt.
 WJPA Washington, Pa.
 WJPD Ishpeming, Mich.
 WJPF Herrin, Ill.
 WJPG Green Bay, Wis.
 WJPR Greenville, Miss.
 WJPS Evansville, Ind.
 †WJPW Rockford, Mich.
 WJQS Jackson, Miss.
 WJR Detroit
- WJRC Joliet, Ill.
 WJRD Tuscaloosa, Ala.
 WJRI Lenoir, N. C.
 WJRL Rockford, Ill.
 WJRM Troy, N. C.
 WJRW Newark, N. J.
 WJSB Crestview, Fla.
 WJSO Jonesboro, Tenn.
 WJTN Jamestown, N. Y.
 WJTO Bath, Me.
 WJUD St. Johns, Mich.
 WJUN Mexico, Pa.
 WJVA South Bend, Ind.
 WJW Cleveland
 WJWL Georgetown, Del.
 WJWS South Hill, Va.
 †WJWT Demopolis, Ala.
 WJXN Jackson, Miss.
 WJZM Clarksville, Tenn.
 WKAC Athens, Ala.
 WKAI Macomb, Ill.
 WKAJ Saratoga Springs, N. Y.
 WKAL Rome, N. Y.
 WKAM Goshen, Ind.
 WKAN Kankakee, Ill.
 WKAP Allentown, Pa.
 WKQA San Juan, P. R.
 WKAR E. Lansing, Mich.
 WKAT Miami Beach, Fla.
 WKAY Glasgow, Ky.
 WKAZ Charleston, W. Va.
 WKBA Vinton, Va.
 WKBC N. Wilkesboro, N. C.
 WKBB La Crosse, Wis.
 WKBI St. Mary's, Pa.
 WKBJ Milan, Tenn.
 WKBK Keene, N. H.
 WKBL Covington, Tenn.
 WKBN Youngstown, Ohio
 WKBO Harrisburg, Pa.
 WKBR Manchester, N.H.
 WKBV Richmond, Ind.
 WKBW Buffalo, N. Y.
 †WKBX Winston-Salem, N. C.
 WKBZ Muskegon, Mich.
 WKCT Bowling Green, Ky.
 WKCW Warrenton, Va.
 WKDA Nashville
 WKDE Alta Vista, Va.
 WKDK Newberry, S. C.
 WKDL Clarksdale, Miss.
 WKDN Camden, N. J.
 WKDX Hamlet, N. C.
 WKEE Huntington, W. Va.
 WKEL Kewanee, Ill.
 WKEN Dover, Del.
 †WKER Pompton Lakes, N. J.
 WKEU Griffin, Ga.
 WKEY Covington, Va.
 WKFD Wickford, R. I.
 WKFE Yanco, P. R.
 WKGN Knoxville, Tenn.
 WKHM Jackson, Mich.
 WKIC Hazard, Ky.
 WKID Urbana, Ill.
 WKIG Glenville, Ga.
 WKIK Leonardtown, Md.
 WKIN Kingsport, Tenn.
 WKIP Poughkeepsie, N. Y.
 WKIS Orlando, Fla.
 WKIX Raleigh, N. C.
 WKJZ Key West, Fla.
 WKJB Mayaguez, P. R.
 WKJG Ft. Wayne, Ind.
 WKJK Granite Falls, N. C.
 WKJR Muskegon Hts., Mich.
 WKKD Aurora, Ill.
 WKKO Cocoa, Fla.
 WKKS Vanceburg, Ky.
 WKLA Ludington, Mich.
 WKLC St. Albans, W. Va.
 WKLE Washington, Ga.
 WKLF Clanton, Ala.
 WKLK Cloquet, Minn.
 WKLM Wilmington, N. C.
 WKLO Louisville
 †WKLP Keyser, W. Va.
 †WKLU Brunswick, Ga.
 WKLV Blackstone, Va.
 WKLX Paris, Ky.
 WKLY Hartwell, Ga.
 WKLZ Kalamazoo, Mich.
 WKMC Roaring Spring, Pa.
 WKMF Flint, Mich.
 WKMI Kalamazoo, Mich.
 WKMK Blountstown, Fla.
 WKMT Kings Mountain, N. C.
 WKNE Keene, N. H.
 WKNR Dearborn, Mich.
- †WKNT Kent, Ohio
 WKNX Saginaw, Mich.
 WKNY Kingston, N. Y.
 WKOA Hopkinsville, Ky.
 WKOK Sunbury, Pa.
 WKOP Binghamton, N.Y.
 WKOS Ocala, Fla.
 WKOV Wellston, Ohio.
 WKOW Madison, Wis.
 WKOX Framingham, Mass.
 WKOY Bluefield, W. Va.
 WKOZ Kosciusko, Miss.
 WKPA New Kensington, Pa.
 †WKPO Prentiss, Miss.
 WKPR Kalamazoo, Mich.
 WKPT Kingsport, Tenn.
 WKQV Sullivian, Ind.
 WKRC Cincinnati
 WKRG Mobile, Ala.
 WKRK Murphy, N. C.
 WKRM Columbia, Tenn.
 WKRO Cairo, Ill.
 WKRS Waukegan, Ill.
 WKRT Cortland, N. Y.
 WKRW Cartersville, Ga.
 WKRS Oil City, Pa.
 WKAR E. Lansing, Mich.
 WKSC Kershaw, S. C.
 WKSK West Jefferson, N. C.
 WKSN Jamestown, N. Y.
 WKSR Pulaski, Tenn.
 WKST New Castle, Pa.
 WKTC Charlotte, N. C.
 WKTE King, N. C.
 WKTJ Farmington-West Farmington, Me.
 WKTQ S. Paris, Me.
 WKTS Sheboygan, Wis.
 WKTU Atlantic Beach, Fla.
 WKTY La Crosse, Wis.
 WKUL Cullman, Ala.
 WKVA Lewiston, Pa.
 WKVJ Virginia Beach, Va.
 WKVM San Juan, P. R.
 WKVT Brattleboro, Vt.
 WKWF Key West, Fla.
 WKWK Wheeling, W. Va.
 WKWS Rocky Mount, Va.
 WKXL Concord, N. H.
 WKXV Knoxville, Tenn.
 WKXY Sarasota, Fla.
 WKY Oklahoma City
 WKYE Bristol, Tenn.
 WKYF Greenville, Ky.
 WKYN San Juan, P. R.
 WKYO Caro, Mich.
 WKYR Keyser, W. Va.
 WKYW Louisville, Ky.
 WKYX Paducah, Ky.
 WKZI Casey, Ill.
 WKZO Kalamazoo, Mich.
 WLAC Nashville
 WLAD Danbury, Conn.
 WLAJ La Follette, Tenn.
 WLAG LaGrange, Ga.
 WLAK Lakeland, Fla.
 WLAM Lewistown, Me.
 WLAN Lancaster, Pa.
 WLAP Lexington, Ky.
 WLAQ Rome, Ga.
 WLAR Athens, Tenn.
 WLAS Jacksonville, N. C.
 WLAT Conway, S. C.
 WLAU Laurel, Miss.
 WLAV Grand Rapids, Mich.
 WLAW Lawrenceville, Ga.
 WLAY Muscle Shoals City, Ala.
 WLBA Gainesville, Ga.
 WLBB Carrollton, Ga.
 WLBC Muncie, Ind.
 WLBE Leesburg-Eustis, Fla.
 WLBG Laurens, S. C.
 WLBH Mattoon, Ill.
 WLBI Denham Springs, La.
 WLBJ Bowling Green, Ky.
 WLBK DeKalb, Ill.
 WLBL Auburndale, Wis.
 WLBN Lebanon, Ky.
 WLBR Lebanon, Pa.
 WLBS Centerville, Miss.
 WLBB Bangor, Me.
 WLBC Moulton, Ala.
 WLCK Scottsville, Ky.
 WLCO Lancaster, S. C.
 WLCO Eustis, Fla.
 WLCS Baton Rouge, La.
 WLCX La Crosse, Wis.
 WLCY St. Petersburg, Fla.

- WLDB Atlantic City, N. J.
 WLDS Jacksonville, Ill.
 WLDY Ladysmith, Wis.
 WLEA Hornell, N. Y.
 WLEC Sandusky, Ohio
 WLEF Richmond, Va.
 WLEF Greenwood, Miss.
 WLEM Emporium, Pa.
 WLEO Ponce, P. R.
 WLES Lawrenceville, Va.
 WLET Toccoa, Ga.
 WLEW Bad Axe, Mich.
 WLFA Lafayette, Ga.
 WLFH Little Falls, N. Y.
 WLBN New York, N. Y.
 WLIJ Shelbyville, Tenn.
 WLK Newport, Tenn.
 WLIL Lenoir City, Tenn.
 WLIP Kenosha, Wis.
 WLIQ Mobile, Ala.
 WLIS Old Saybrook, Conn.
 WLIV Livingston, Tenn.
 WLIZ Lake Worth, Fla.
 WLKM Three Rivers, Mich.
 †WLKN Lincoln, Me.
 WLKW Providence, R. I.
 WLE Raleigh, N. C.
 WLLH Lowell, Mass.
 WLLL Lynchburg, Va.
 WLLY Wilson, N. C.
 WLMJ Jackson, Ohio
 WLNA Peekskill, N. Y.
 WLNC Laurinburg, N. C.
 WLNG Sag Harbor, N. Y.
 WLNH Laconia, N. H.
 WLOA Braddock, Pa.
 WLOB Portland, Me.
 WLOC Mumfordsville, Ky.
 WLOD Pompano Beach, Fla.
 WLOE Leaksville, N. C.
 WLOF Orlando, Fla.
 WLOG Logan, Va.
 WLOH Princeton, W. Va.
 WLOI La Porte, Ind.
 WLOK Memphis
 WLOL Minneapolis
 WLOK Lincoln, N. C.
 WLOM Thomasville, Ga.
 WLOS Asheville, N. C.
 WLOU Louisville, Ky.
 WLOW Aiken, S. C.
 WLOX Biloxi, Miss.
 WLPM Suffolk, Va.
 WLPO La Salle, Ill.
 WLRC Whitehall, Mich.
 WLS Chicago
 WLSB Copperhill, Tenn.
 WLSC Loris, S. C.
 WLSD Big Stone Gap, Va.
 WLSA Wallace, N. C.
 WLSH Lansford, Pa.
 WLSI Pikeville, Ky.
 WLSM Louisville, Miss.
 WLST Escanaba, Mich.
 WLSV Wellsville, N. Y.
 WLTC Gastonia, N. C.
 WLTH Gary, Ind.
 WLTN Littleton, N. H.
 WLUV Loves Park, Ill.
 WLUX Baton Rouge, La.
 WLVA Lynchburg, Va.
 WLW Cincinnati
 WLYB Albany, Ga.
 WLYC Williamsport, Pa.
 WLYN Lynn, Mass.
 WMAC Metter, Ga.
 †WMAJ Madison, Wis.
 WMAF Madison, Fla.
 WMAF Forest, Miss.
 WMAJ State College, Pa.
 WMAK Nashville, Tenn.
 WMAL Washington
 WMAM Marinette, Wis.
 WMAN Mansfield, Ohio
 WMAP Monroe, N. C.
 WMAQ Chicago
 WMAS Springfield, Mass.
 WMAX Grand Rapids, Mich.
 WMAJ Springfield, Ill.
 WMAZ Macon, Ga.
 WMAA Ambridge, Pa.
 WMBB Macon, Miss.
 WMBD Peoria, Ill.
 WMBG Richmond, Va.
 WMBH Joplin, Mo.
 WMBI Chicago
 WMBL Morehead City, N. C.
 WMBM Miami Beach
 WMBN Petosky, Mich.
 WMOB Auburn, N. Y.
 WMBR Jacksonville, Fla.
 WMSB Uniontown, Pa.
 WMBT Shenandoah, Pa.
 WMC Memphis, Tenn.
- WMCA New York, N. Y.
 WMCH Church Hill, Tenn.
 WMCK McKeesport, Pa.
 WMCF Columbia, Tenn.
 WMCR Oneida, N. Y.
 WMCS Machias, Me.
 WMCV Harvard, Ill.
 WMDC Hazelhurst, Miss.
 WMDD Fajardo, P. R.
 WMDN Midland, Mich.
 WMEG Eau Claire, Fla.
 WMEK Chase City, Va.
 WMEP Pensacola, Fla.
 WMEN Tallahassee, Fla.
 WMES Ashburn, Ga.
 WMET Miami, Fla.
 WMEV Marion, Va.
 †WMEW Baltimore
 WMEK Boston
 WMFC Monroeville, Ala.
 WMFD Wilmington, N. C.
 WMFG Hibbing, Minn.
 WMFJ Daytona Beach, Fla.
 WMFR High Point, N. C.
 WMGA Moultrie, Ga.
 WMGO Canton, Miss.
 WMGR Bainbridge, Ga.
 WMGS Bowling Green, Ohio
 WMGW Meadville, Pa.
 WMGY Montgomery, Ala.
 WMHI Braddock Hgts., Md.
 WMIA Areclbo, P. R.
 WMID Atlantic City, N. J.
 WMIE Miami
 WMIK Middlesboro, Ky.
 WMIL Milwaukee
 WMIN St. Paul, Minn.
 WMIQ Iron Mt., Mich.
 WMIR Lake Geneva, Wis.
 WMIS Natchez, Miss.
 WMIX Mt. Vernon, Ill.
 WMJM Cordele, Ga.
 WMKR Millinocket, Me.
 †WMKT South St. Paul, Minn.
 WMLF Pineville, Ky.
 WMLO Beverly, Mass.
 WMLP Milton, Pa.
 WMLS Sylacauga, Ala.
 WMLT Dublin, Ga.
 WMMB Melbourne, Fla.
 WMMH Marshall, N. C.
 †WMMJ Lancaster, N. Y.
 WMMW Westport, Conn.
 WMMN Fairmont, W. Va.
 WMMW Meriden, Conn.
 WMNA Gretna, Va.
 WMNB N. Adams, Mass.
 WMNC Morganton, N. C.
 WMNE Menomonee, Wis.
 WMNI Columbus, Ohio
 WMNS Olean, N. Y.
 WMNT Manati, P. R.
 WMNZ Montezuma, Ga.
 WMOA Marietta, Ohio
 WMOC Chattanooga, Tenn.
 WMOG Brunswick, Ga.
 WMOH Hamilton, Ohio
 WMOK Metropolis, Ill.
 WMON Montgomery, W. Va.
 WMOO Mobile, Ala.
 WMOF Ocala, Fla.
 WMOR Morehead, Ky.
 WMOU Berlin, N. H.
 WMOV Ravenswood, W. Va.
 WMOX Meridian, Miss.
 WMOZ Mobile, Ala.
 WMPA Aberdeen, Miss.
 WMPK Lapeer, Mich.
 WMPH Hancock, Mich.
 WMPM Smithfield, N. C.
 WMPQ Middleport-Pomeroy, Ohio
 WMPJ Chicago Hgts., Ill.
 WMPK Memphis
 WMPY S. Williamsport, Pa.
 WMQM Memphis, Tenn.
 WMRB Greenville, S. C.
 WMRC Milford, Mass.
 WMRE Monroe, Ga.
 WMRF Lewistown, Pa.
 WMRI Marion, Ind.
 WMRN Marion, Ohio
 WMRO Aurora, Ill.
 WMRP Flint, Mich.
 †WMRR Marshall, Mich.
 WMSA Massena, N. Y.
 WMSG Oakland, Md.
 WMSJ Sylva, N. C.
 WMSK Morganfield, Ky.
 WMSL Decatur, Ala.
- WMSR Manchester, Tenn.
 WMST Mt. Sterling, Ky.
 WMT Cedar Rapids, Iowa
 WMTA Central City, Ky.
 WMTB Van Cleve, Ky.
 WMTD Hinton, W. Va.
 WMT E Manistee, Mich.
 WMTL Leitchfield, Ky.
 WMTM Moultrie, Ga.
 WMTN Morrristown, Tenn.
 WMTS Morrristown, N. J.
 WMTS Murfreesboro, Tenn.
 WMUS Muskegon, Mich.
 WMUU Greenville, S. C.
 WMVA Martinsville, Va.
 WMVB Millville, N. J.
 WMVG Milledgeville, Ga.
 WMVO Mt. Vernon, Ohio
 WMVR Sidney, Ohio
 †WMWM Wilmington, Ohio
 WMYB Myrtle Beach, S. C.
 WMYN Mayodan, N. C.
 WMYR Ft. Myers, Fla.
 WNA B Bridgeport, Conn.
 WNA C Boston
 WNA D Norman, Okla.
 WNA E Warren, Pa.
 WNA G Grenada, Miss.
 WNA H Nashville, Tenn.
 WNA K Nanticoke, Pa.
 WNA M Neenah-Menasha, Wis.
 WNA R Norristown, Pa.
 WNA T Natchez, Miss.
 WNA U New Albany, Miss.
 WNA V Annapolis, Md.
 WNA X Yankton, S. D.
 WNA B New York
 WNA F Binghamton, N. Y.
 WNA H New Bedford, Mass.
 WNA I Newburyport, Mass.
 WNA S Murray, Ky.
 WNA T Wellsboro, Pa.
 WNA Z Saranac Lake, N. Y.
 WNA C Siler City, N. C.
 WNA C Barnesboro, Pa.
 WNA G North Charleston, S. C.
 WNA O Ashland, Ohio
 WNA B Daytona Beach, Fla.
 WNA R Syracuse, N. Y.
 WNA U South Bend, Ind.
 WNA E Newnan, Ga.
 WNA B Worcester, Mass.
 WNA G Toccoa, Ga.
 WNA L Caguas, P. R.
 WNA R Live Oak, Fla.
 WNA S Central City, Ky.
 WNA W New York
 WNA X Macon, Ga.
 WNA G Nashville, Ga.
 WNA O Mayfield, Ky.
 WNA H New Haven, Conn.
 WNA I Cheektowaga, N. Y.
 WNA K Areclbo, P. R.
 WNA L Ailes, Mich.
 WNA O Niles, Ohio
 WNA J Hammonont, N. J.
 WNA R Newark, N. J.
 †WNA Z Port Chester, N. Y.
 WNA Y Neon, Ky.
 WNA L Indianapolis, Miss.
 WNA C New London, Conn.
 WNA K Norwalk, Conn.
 WNA P Evanston, Ill.
 WNA N Newton, N. C.
 WNA J Newton, N. J.
 WNA R New Orleans
 WNA T Warsaw, Va.
 WNA O New Orleans
 WNA G Naples, Fla.
 WNA H Raleigh, N. C.
 WNA K Columbus, S. C.
 WNA O Chattanooga, Tenn.
 WNA P Newport, Ky.
 WNA R Norfolk, Va.
 WNA S High Point, N. C.
 WNA W York, Pa.
 WNA X Knoxville, Tenn.
 WNA S New Orleans
 WNA T Tuscaloosa, Ala.
 WNA P Lansdale, Pa.
 WNA R Grundy, Va.
 WNA I Woonsocket, R. I.
 †WNA R Newark, Del.
 WNA V Narrows-Pearisburg, Va.
- WNSL Laurel, Miss.
 WNSM Valparaiso-Niceville, Fla.
 WNTT Tazewell, Tenn.
 WNU E Fort Walton Beach, Fla.
 WNU S Chicago
 WNU W New Albany, Ind.
 WNU Z Talladega, Ala.
 WNV A Norton, Va.
 WNV L Nicholasville, Ky.
 WNV Y Pensacola, Fla.
 WNX T Portsmouth, Ohio
 WNY C New York
 WOA I San Antonio, Tex.
 WOAP Owosso, Mich.
 WOAY Oak Hill, W. Va.
 WOBS Jacksonville, Fla.
 WOBT Rhinelander, Wis.
 WOC Davenport, Iowa
 WOC B W. Yarmouth, Mass.
 WOCH North Vernon, Ind.
 WODY Bassett, Va.
 WOGA Sylvester, Ga.
 WOHI East Liverpool, Ohio
 WOHO Toledo, Ohio
 WOHP Bellefontaine, Ohio
 WOHS Shelby, N. C.
 WOI Ames, Iowa
 WOIB Saline, Mich.
 WOIC Columbia, S. C.
 WOKA Douglas, Ga.
 WOKB Winter Garden, Fla.
 WOKC Okeechobee, Fla.
 WOK E Charleston, S. C.
 WOKJ Jackson, Miss.
 WOKK Meridian, Miss.
 WOKO Albany
 WOKS Columbus, Ga.
 WOKW Brockton, Mass.
 WOKY Milwaukee
 WOKZ Alton, Ill.
 WOL Washington
 WOLD Marion, Va.
 WOLF Syracuse, N. Y.
 WOLS Florence, S. C.
 WOMI Owensboro, Ky.
 WOMN Decatur, Ga.
 WOMP Bellaire, Ohio
 WOMT Manitowoc, Wis.
 WONA Winona, Miss.
 WOND Pleasantville, N. J.
 WONE Dayton, Ohio
 WONN Lakeland, Fla.
 WONS Tallahassee, Fla.
 WONW Defiance, Ohio
 WOOD Grand Rapids, Mich.
 WOOF Dothan, Ala.
 WOOK Washington
 WOOO Deland, Fla.
 WOO W Greenville, N. C.
 WOPA Oak Park, Ill.
 WOPI Bristol, Tenn.
 WOR New York
 WORA Mayaguez, P. R.
 WORC Worcester, Mass.
 WORD Spartanburg, S. C.
 WOR G Orangeburg, S. C.
 WORK York, Pa.
 WORL Boston
 WORM Savannah, Tenn.
 WORT New Smyrna Beach, Fla.
 WORX Madison, Ind.
 WOSC Fulton, N. Y.
 WOSH Oshkosh, Wis.
 WOSL Kissimmee, Fla.
 WOSU Columbus, Ohio
 WOTR Corry, Pa.
 WOTT Watertown, N. Y.
 WOTW Nashua, N. H.
 WOU B Athens, Ohio
 WOVE Welch, W. Va.
 WOW Omaha
 WOWL Florence, Ala.
 WOWO Ft. Wayne, Ind.
 WOWW Naugatuck, Conn.
 WOWY Clewiston, Fla.
 WOXF Oxford, N. C.
 WOZK Ozark, Ala.
 WPAB Ponce, P. R.
 WPAC Patchogue, N. Y.
 WPAD Paducah, Ky.
 WPAG Ann Arbor, Mich.
 WPAL Charleston, S. C.
 WPAM Pottsville, Pa.
 WPAP Fernandina Beach, Fla.
 WPAQ Mt. Airy, N. C.
 WPAR Parkersburg, W. Va.
 WPAS Zephyrhills, Fla.
 WPAT Paterson, N. J.
 WPAX Thomasville, Ga.
- WPAY Portsmouth, O.
 WPAZ Pottstown, Pa.
 WPBC Minneapolis
 WPCC Clinton, S. C.
 WPCF Panama City, Fla.
 WPCO Mt. Vernon, Ind.
 WPDF Corydon, Ind.
 WPD M Potsdam, N. Y.
 WPDQ Jacksonville, Fla.
 WPD R Portage, Wis.
 WPD X Clarksburg, W. Va.
 WPEG Winston-Salem, N. C.
 WPEH Louisville, Ga.
 WPEL Montrose, Pa.
 WPEN Philadelphia
 WPEO Peoria, Ill.
 WPEP Taunton, Mass.
 WPET Greensboro, N. C.
 WPPA Pensacola, Fla.
 WPF B Middletown, Ohio
 WPF E Eastman, Ga.
 WPF F Park Falls, Wis.
 WPGA Perry, Ga.
 WPGC Morningside, Md.
 WPGF Burgaw, N. C.
 WPGM Danville, Pa.
 WPGW Portland, Ind.
 WPHB Phillipsburg, Pa.
 WPHC Waverly, Tenn.
 WPHN Liberty, Ky.
 WPIC Sharon, Pa.
 WPID Piedmont, Ala.
 WPIK Alexandria, Va.
 WPIN St. Petersburg, Fla.
 WPIT Pittsburgh
 WPK E Pikeville, Ky.
 WPKO Waverly, Ohio
 WPKY Princeton, Ky.
 WPLA Plant City, Fla.
 WPLB Greenville, Mich.
 WPLK Rockmart, Ga.
 WPLM Plymouth, Mass.
 WPLO Atlanta
 WPLY Plymouth, Wis.
 WPM B Vandalia, Ill.
 WPM E Punxsutawney, Pa.
 †WPMH Portsmouth, Va.
 WPMP Pascagoula-Moss Point, Miss.
 WPNC Plymouth, N. C.
 WPNE Brevard, N. C.
 WPNX Phenix City, Ala.-Columbus, Ga.
 WPON Pontiac, Mich.
 WPOP Hartford, Conn.
 WPOR Portland, Me.
 WPOW New York
 WPPA Pottsville, Pa.
 WPPA Mayaguez, P. R.
 WPRC Lincoln, Ill.
 WPRE Prairie Du Chien, Wis.
 WPRN Butler, Ala.
 WPRO Providence, R. I.
 WPRP Ponce, P. R.
 WPRS Paris, Ill.
 WPR T Prestonburg, Ky.
 WPRV Wauchula, Fla.
 WPRW Manassas, Va.
 WPRY Perry, Fla.
 †WPSL Monroeville, Pa.
 WPT F Raleigh, N. C.
 WPTL Canton, N. C.
 WPTN Cookeville, Tenn.
 WPTR Albany
 WPTS Pittston, Pa.
 WPTW Piqua, Ohio
 WPTX Lexington Park, Md.
 WPUV Pulaski, Va.
 WPUA Colonial Hgts.-Petersburg, Va.
 WPV L Painesville, Ohio
 WPXE Storke, Fla.
 WPXY Greenville, N. C.
 WPY B Benson, N. C.
 WQAM Miami
 WQBC Vicksburg, Miss.
 WQDY Calais, Me.
 WQIC Meridian, Miss.
 WQIK Jacksonville, Fla.
 WQIZ St. George, S. C.
 WQMR Silver Spring, Md.
 WQOK Greenville, S. C.
 WQSN Charleston, S. C.
 WQSR Solva, N. Y.
 WQTE Monroe, Mich.
 WQTW Latrobe, Pa.
 WQUA Moline, Ill.
 WQVA Quantico, Va.
 WQXI Atlanta, Ga.
 WQXL Columbia, S. C.
 WQXQ Ormond Beach, Fla.
 WQXR New York
 WQXT Palm Beach, Fla.
 WRAA Luray, Va.
 WRAB Arab, Ala.
 WRAC Racine, Wis.
 WRAD Radford, Va.

AM-FM CALL LETTERS

WRAG Carrollton, Ala.	WRUF Gainesville, Fla.	WSOK Savannah, Ga.	WTKY Tompkinsville, Ky.	WVOC Battle Creek, Mich.
WRAI Rio Piedras, P. R.	WRUM Rumford, Me.	WSOL Tampa, Fla.	WTLB Utica, N. Y.	WVOE Chadbourn, N. C.
WRAJ Anna, Ill.	WRUN Utica, N. Y.	WSON Henderson, Ky.	WTLK Taylorsville, N. C.	WVOH Hazelhurst, Ga.
WRAK Williamsport, Pa.	WRUS Russellville, Ky.	WSOO Sault Ste. Marie, Mich.	WTLN Apopka, Fla.	WVOK Birmingham, Ala.
WRAL Raleigh, N. C.	WRVA Richmond, Va.	WSOQ North Syracuse, N. Y.	WTLQ Somerset, Ky.	WVOL Berry Hill, Tenn.
WRAM Monmouth, Ill.	WRVK Mt. Vernon, Ky.	WSOR Windsor, Conn.	WTLR Tallahassee, Ala.	WVOM Iuka, Miss.
WRAN Dover, N. J.	WRVM Rochester, N. Y.	WSOY Decatur, Ill.	WTMA Charleston, S. C.	WVON Cicero, Ill.
WRAP Norfolk, Va.	WRWJ Cleveland, Ga.	WSPA Spartanburg, S. C.	WTMB Tomah, Wis.	WVOP Vidalia, Ga.
WRAY Reading, Pa.	WRWJ Selma, Ala.	WSPB Sarasota, Fla.	WTMC Ocala, Fla.	WVOS Liberty, N. Y.
WRAY Princeton, Ind.	WRXO Roxboro, N. C.	WSPD Toledo, Ohio	WTMJ Milwaukee	WVOT Wilson, N. C.
WRBC Jackson, Miss.	WRYM New Britain, Conn.	WSPF Hickory, N. C.	WTMP Tampa, Fla.	WVOW Logan, W. Va.
WRBD Pompano Beach, Fla.	WRYT Pittsburgh, Pa.	WSPR Springfield, Mass.	WTMT Louisville, Ky.	WVOX New Rochelle, N. Y.
WRBL Columbus, Ga.	WSAC Fort Knox, Ky.	WSPT Stevens Point, Wis.	WTNC Thomasville, N. C.	WVOZ Carolina, P. R.
WRC Washington, D. C.	WSAJ Cincinnati	WSPZ Spencer, W. Va.	WTND Orangeburg, S. C.	WVPO Stroudsburg, Pa.
WRCD Dalton, Ga.	WSAL Logansport, Ind.	WSRA Milton, Fla.	WTNS Coshocton, Ohio	WVSC Somerset, Pa.
WRCK Tusculumbia, Ala.	WSAM Saginaw, Mich.	WSRC Durham, N. C.	WTNT Tallahassee, Fla.	WVTR White River Junction, Vt.
WRCO Richland Center, Wis.	WSAN Allentown, Pa.	WSRO Marlborough, Mass.	WTOB Winstan-Salem, N. C.	WVWV Grafton, W. Va.
WRCR Maplewood, Minn.	WSAO Senatobia, Miss.	WSRW Hillsboro, Ohio	WTOC Savannah, Ga.	WWAB Lakeland, Fla.
WRCS Ahsokle, N. C.	WSAR Fall River, Mass.	WSSB Durham, N. C.	WTOD Toledo, Ohio	WWBC Cocoa, Fla.
WRCV Philadelphia, Pa.	WSAT Salisbury, N. C.	WSSC Sumter, S. C.	WTOL Toledo, Ohio	WWBD Bamberg, S. C.
WRDB Reedsburg, Wis.	WSAU Wausau, Wis.	WSSO Starkville, Miss.	WTON Staunton, Va.	WWBR Windber, Pa.
WRDO Augusta, Me.	WSAV Savannah, Ga.	WSSV Petersburg, Va.	WTOP Washington	WWBZ Vineland, N. J.
WRDS S. Charleston, W. Va.	WSAY Rochester, N. Y.	WSTA Charlotte Amalie, St. Thomas, V. I.	WTOR Torrington, Conn.	WWCA Gary, Ind.
WRDW Augusta, Ga.	WSAZ Huntington, W. Va.	WSTC Stamford, Conn.	WTOT Marianna, Fla.	WWCC Bremen, Ga.
WREB Holyoke, Mass.	WSB Atlanta	WSTH Taylorsville, N. C.	WTPR Paris, Tenn.	WWCO Waterbury, Conn.
WREC Memphis	WSBA York, Pa.	WSTL Eminence, Ky.	WTRA Latrobe, Pa.	WWDC Washington
WKEL Lexington, Va.	WSBB New Smyrna Beach, Fla.	WSTP Salisbury, N. C.	WTRB Ripley, Tenn.	WWDS Everett, Pa.
WREM Remsen, N. Y.	WSBC Chicago	WSTR Sturgis, Mich.	WTRC Elkhart, Ind.	WWGM Nashville, Tenn.
WREN Topeka, Kan.	WSBP Chattahoochee, Fla.	WSTS Massena, N. Y.	WTRL Bradenton, Fla.	WWGO Erie, Pa.
WREO Ashtabula, Ohio.	WSBR Boca Raton, Fla.	WSTU Stuart, Fla.	WTRN Tyrone, Pa.	WWGZ Sanford, N. C.
WREVE Reidsville, N. C.	WSBS Great Barrington, Mass.	WSTV Steubenville, Ohio	WTRO Dyersburg Tenn.	WWGS Tifton, Ga.
WRFC Athens, Ga.	WSBT South Bend, Ind.	WSUB Groton, Conn.	WTRP LaGrange, Ga.	WWHG Hornell, N. Y.
WRFD Columbus-Worthington, Ohio	WSCM Panama City Beach, Fla.	WSUG Clewiston, Fla.	WTRR Sanford, Fla.	WWHY Huntingdon, W. Va.
WRFS Alexander City, Ala.	WSCR Scranton, Pa.	WSUH Oxford, Miss.	WTRU Muskegon, Mich.	WWIL Ft. Lauderdale, Fla.
WRGA Rome, Ga.	WSDC Mocksville, N. C.	WSUI Iowa City, Iowa	WTRX Flint, Mich.	WWIN Baltimore
WRGM Richmond, Va.	WSDR Sterling, Ill.	WSUN St. Petersburg, Fla.	WTRY Troy, N. Y.	WWIS Black River Falls, Wis.
WRGS Rogersville, Tenn.	WSEB Sebring, Fla.	WSUX Seaford, Del.	WTSA Brattleboro, Vt.	WWIT Canton, N. C.
WRHC Jacksonville, Fla.	WSEL Pontotoc, Miss.	WSUZ Palatka, Fla.	WTSB Lumberton, N. C.	WWIZ Lorain, Ohio
WRHI Rock Hill, S. C.	WSEM Donaldsonville, Ga.	WSVA Harrisonburg, Va.	WTSV Claremont, N. H.	WWJ Detroit
WRIB Providence, R. I.	WSEN Baldwinville, N. Y.	WSVL Shelbyville, Ind.	WTTB Vero Beach, Fla.	WWJB Brooksville, Fla.
WRIC Richlands, Va.	WSEK Elkton, Md.	WSVM Valdese, N. C.	WTTT Towanda, Pa.	WWJC Superior, Wis.
WRIG Wausau, Wis.	WSET Glens Falls, N. Y.	WSVS Crewe, Va.	WTTF Tiffin, Ohio	WWKY Winchester, Ky.
WRIM Pahokee, Fla.	WSEV Sevierville, Tenn.	WSWN Belle Glade, Fla.	WTTT Port Huron, Mich.	WWL New Orleans
WRIN Rensselaer, Ind.	WSEB Quidman, Ga.	WSWW Platteville, Wis.	WTTT Dalton, Ga.	WWML Portage, Pa.
WRIP Rossville, Ga.	WSEB Somerset, Ky.	WSYB Rutland, Vt.	WTTL Madisonville, Ky.	WWNC Asheville, N. C.
WRIS Roanoke, Va.	WSFR Sanford, Fla.	WSYD Mt. Airy, N. C.	WTTN Trenton, N. J.	WWNH Rochester, N. H.
WRIT Milwaukee	WSFT Thomaston, Ga.	WSYL Sylvania, Ga.	WTTT Westminister, Md.	WWNR Beckley, W. Va.
WRIV Riverhead, N. Y.	WSPA Savannah, Ga.	WSYR Syracuse, N. Y.	WTTT Bloomington, Ind.	WWNS Statesboro, Ga.
WRIX Griffin, Ga.	WSGB Sutton, W. Va.	WTAB Tabor City, N. C.	WTTT Amherst, Mass.	WWNY Watertown, N. Y.
WRIZ Coral Gables, Fla.	WSGC Elberton, Ga.	WTAC Flint, Mich.	WTTT Buffalo	WWOD Lynchburg, Va.
WRJC Mauston, Wis.	WSGN Birmingham, Ala.	WTAD Quincy, Ill.	WTTT Mobile, Ala.	WWOK Charlotte, N. C.
WRJN Racine, Wis.	WSGO Oswego, N. Y.	WTAG Worcester, Mass.	WTUG Tuscaloosa, Ala.	WWOL Buffalo
WRJS San German, P. R.	WSGW Saginaw, Mich.	WTAL Tallahassee, Fla.	WTUP Tupelo, Miss.	WWOM New Orleans
WRJW Picayune, Miss.	WSHB Raeford, N. C.	WTAN Clearwater, Fla.	WTUX Wilmington, Del.	WWON Woonsocket, R.I.
WRKB Kannapolis, N. C.	WSHC Colliersville, Tenn.	WTAO Cambridge, Mass.	WTVB Coldwater, Mich.	WWOW Conneaut, Ohio
WRKD Rockland, Me.	WSHF Sheffield, Ala.	WTAP Parkersburg, W. Va.	WTVL Waterville, Me.	WWPA Williamsport, Pa.
WRKH Rockwood, Tenn.	WSHN Fremont, Mich.	WTAQ LaGrange, Ill.	WTVN Columbus, Ohio	WWPF Palatka, Fla.
WRKL New City, N. Y.	WSHO New Orleans	WTAR Norfolk, Va.	WTTA Thomson, Ga.	WWRI W. Warwick, R. I.
WRKM Carthage, Tenn.	WSHP Shippensburg, Pa.	WTAW College Station, Tex.	WTTW Auburndale, Fla.	WWRL New York
WRKT Cocoa Beach, Fla.	WSIB Beaufort, S. C.	WTAX Springfield, Ill.	WTTW St. Johnsbury, Vt.	WWSC Glens Falls, N. Y.
WRLD Lanett, Ala-West Point, Ga.	WSIC Statesville, N. C.	WTAY Robinson, Ill.	WTTX W. Springfield, Mass.	WWSF Loretto, Pa.
WRMA Montgomery, Ala.	WSID Baltimore	WTBC Tuscaloosa, Ala.	WTYC Rock Hill, S. C.	WWSR St. Albans, Vt.
WRMF Titusville, Fla.	WSIG Mount Jackson, Va.	WTBF Troy, Ala.	WTYM E. Longmeadow, Mass.	WWST Wooster, Ohio
WRMN Elgin, Ill.	WSIM Pritchard, Ala.	WTBO Cumberland, Md.	WTYN Tryon, N. C.	WWSW Pittsburgh
WRMS Beardstown, Ill.	WSIP Paintsville, Ky.	WTCA Plymouth, Ind.	WTYT Marianna, Fla.	WWTC Minneapolis
WRMT Rocky Mount, N. C.	WSIR Winter Haven, Fla.	WTCH Flomaton, Ala.	WUFO Amherst, N. Y.	WWVA Wheeling, W. Va.
WRNB New Bern, N. C.	WSIV Pekin, Ill.	WTCH Shawano, Wis.	WULA Eufaula, Ala.	WWWB Jasper, Ala.
WRNL Richmond, Va.	WSIX Nashville	WTCJ Tell City, Ind.	WUNO Rio Piedras, P. R.	WWWF Fayette, Ala.
WRNY Rome, N. Y.	WSJC Magee, Miss.	WTCM Traverse City, Mich.	WUNS Lewisburg, Pa.	WWWR Russellville, Ala.
WROA Gulfport, Miss.	WSJM St. Joseph, Mich.	WTCO Campbellsville, Ky.	WUPR Utuado, P. R.	WWXL Manchester, Ky.
WROC West Point, Miss.	WSJR Madawaska, Me.	WTCR Ashland, Ky.	WUSJ Lockport, N. Y.	WWYN Erie, Pa.
WROD Rochester, N. Y.	WSJS Winston-Salem, N. C.	WTCS Fairmont, W. Va.	WUSM Havelock, N. C.	WWYO Pineville, W. Va.
WROD Daytona Beach, Fla.	WSKI Montpelier, Vt.	WTCW Whitesburg, Ky.	WUST Bethesda, Md.	WXAL Demopolis, Ala.
WROK Rockford, Ill.	WSKP Miami	WTEL Philadelphia	WUWU Gainesville, Fla.	WXCO Wausau, Wisc.
WROL Knoxville, Tenn.	WSKT Colonial Village, Tenn.	WTGA Thomaston, Ga.	WVAK Paoli, Ind.	WXGI Richmond, Va.
WROM Rome, Ga.	WSKY Asheville, N. C.	WTGR Myrtle Beach, S. C.	WVAL Sauk Rapids, Minn.	WXIV Windermere, Fla.
WRON Ronceverte, W. Va.	WSLB Ogdensburg, N. Y.	WTHB North Augusta, S. C.	WVAM Altoona, Pa.	WXXW Troy, N. Y.
WROS Scottsboro, Ala.	WSLC Clermont, Fla.	WTHJ Jackson, Ala.	WVAR Richwood, W. Va.	WXLI Dublin, Ga.
WROV Roanoke, Va.	WSLI Jackson, Miss.	WTHM Terre Haute, Ind.	WVCC Shallotte, N. C.	WXLN Potomac-Cabin John, Md.
WROW Albany	WSLM Salem, Ind.	WTHM Lapeer, Mich.	WVCG Coral Gables, Fla.	WXLW Indianapolis
WROX Clarksdale, Miss.	WSLS Roanoke, Va.	WTHR Panama City Beach, Fla.	WVCH Chester, Pa.	WXMT Merrill, Wis.
WROY Carmi, Ill.	WSLT Ocean City-Somers Point, N. J.	WTIC Hartford, Conn.	WVEC Hampton, Va.	WXOK Baton Rouge, La.
WROZ Evansville, Ind.	WSMA Smyrna, Ga.	WTID Newport News, Va.	WVGT Mount Dora, Fla.	WXOX Bay City, Mich.
WRPB Warner Robbins, Ga.	WSMB New Orleans	WTFI Tifton, Ga.	WVIC East Lansing, Mich.	WXRF Guayama, P. R.
WRPL Charlotte, N. C.	WSME Sanford, Me.	WTIG Massillon, Ohio	WVIM Vicksburg, Miss.	WXTN Lexington, Miss.
WRPM Poplarville, Miss.	WSMG Greenville, Tenn.	WTK Durham, N. C.	WVIP Mt. Kisco, N. Y.	WXTR Pawtucket, R. I.
WRR Dallas	WSMI Litchfield, Ill.	WTKL Mayaguez, P. R.	WVJP Caguas, P. R.	WXUR Media, Pa.
WRRR Rockford, Ill.	WSMN Nashua, N. H.	WTIM Taylorville, Ill.	WVJS Owensboro, Ky.	WXVA Charleston, W. Va.
WRZ Clinton, N. C.	WSMT Sparta, Tenn.	WTIP Charleston, W. Va.	WVKO Columbus, Ohio	WXWV Jeffersonville, Ind.
WRSC State College, Pa.	WSNE Cumming, Ga.	WTV Titusville, Pa.	WVLD Valdosta, Ga.	WXXX Hattiesburg, Miss.
WRSJ Bayamon, P. R.	WSNJ Bridgeton, N. J.	WTVX New Orleans	WVLK Lexington, Ky.	WXYZ Detroit
WRSL Stanford, Ky.	WSNO Barre, Vt.	WTH East Point, Ga.	WVLN Olney, Ill.	WYAL Scotland Neck, N. C.
WRSW Warsaw, Ind.	WSNT Sandersville, Ga.	WTKM Hartford, Wis.	WVMI Biloxi, Miss.	WYAM Bessemer, Ala.
WRTA Altoona, Pa.	WSNW Seneca, S. C.	WTKO Ithaca, N. Y.	WVMT Burlington, Vt.	WYCL York, S. C.
WRTL Rantoul, Ill.	WSNY Schenectady, N. Y.		WVNA Tuscumbia, Ala.	WYDE Birmingham, Ala.
	WSOC Charlotte, N. C.		WVNJ Newark, N. J.	WYGO Corbin, Ky.
			WVOB Bel Air, Md.	WYLD New Orleans

WYLO Jackson, Wis.
 WYMB Manning, S. C.
 WYND Sarasota, Fla.
 WYNG Warwick-E.
 Greenwich, R. I.
 WYNK Baton Rouge, La.
 WYNN Florence, S. C.
 WYNR Chicago
 WYNS Leighton, Pa.
 WYNZ Ypsilanti, Mich.
 WYOU Tampa, Fla.
 WYPR Danville, Va.
 WYRE Annapolis, Md.
 WYRN Louisville, N. C.
 WYSH Clinton, Tenn.
 WYSI Ypsilanti, Mich.
 WYSL Buffalo
 WYSR Franklin, Va.
 WYTH Madison, Ga.
 WYTI Rocky Mount, Va.
 WYVE Wytheville, Va.
 WYZE Atlanta, Ga.
 WZEP De Funiak
 Springs, Fla.
 WZIP Covington, Ky.
 WZKY Albemarle, N. C.
 WZOB Fort Payne, Ala.
 WZOE Princeton, Ill.
 WZOK Jacksonville, Fla.
 WZUM Carnegie, Pa.
 WZYX Cowan, Tenn.
 WZZZ Boynton Beach,
 Fla.

**Commercial FM
 Call Letters**

As of Oct 15, 1964
 For FM educational calls
 see page B-194.
 †Indicates construction
 permit for new station.
 KABC-FM Los Angeles
 KACA Prosser, Wash.
 KACE-FM Riverside,
 Calif.
 KADI St. Louis
 KAFE San Francisco
 KAFI Auburn, Calif.
 KAFM Salina, Kan.
 KAIM-FM Honolulu
 KAKC-FM Tulsa, Okla.
 KALB-FM Alexandria,
 La.
 KAMS Mammoth Spring,
 Ark.
 KAOL-FM Carrollton,
 Mo.
 KAPP Redondo Beach,
 Calif.
 KARA-FM Albuquerque,
 N. M.
 KARK-FM Little Rock,
 Ark.
 KARM-FM Fresno, Calif.
 KARR-FM Great Falls,
 Mont.
 KASK-FM Ontario,
 Calif.
 KATT Woodland, Calif.
 KATY-FM San Luis
 Obispo, Calif.
 KAYD Beaumont, Tex.
 KAYL-FM Storm Lake,
 Iowa
 KAZZ Austin, Tex.
 KBBI Los Angeles
 †KBBL Riverside, Calif.
 †KBBM Hayward, Calif.
 KBBW San Diego
 KBCA Los Angeles
 KBCL-FM Shreveport,
 La.
 KBEE-FM Modesto, Cal.
 KBFY Kansas City, Mo.
 KBFM Lubbock, Tex.
 KBGN-FM Caldwell, Ida.
 †KBHF Bozeman, Mont.
 KBHS-FM Hot Springs,
 Ark.
 KBIG Los Angeles, Cal.
 KBIM-FM Roswell,
 N. M.
 KBLE Bellingham,
 Wash.
 KBMC Eugene, Ore.
 KBMF-FM Spearman,
 Tex.
 KBMS Los Angeles
 KBNO Houston, Tex.
 KBOA-FM Kennett, Mo.
 †KBOC Ogden, Utah
 KBOE-FM Oskaloosa,
 Iowa
 KBOI-FM Boise, Ida.
 †KBOX-FM Dallas
 KBOY-FM Medford, Ore.
 †KBPI Denver, Colo.
 KBRG San Francisco
 †KBRO Bremerton,
 Wash.
 KBTM-FM Jonesboro,
 Ark.
 KBUZ-FM Mesa, Ariz.

KBYR-FM Anchorage,
 Alaska
 KCAL-FM Redlands, Cal.
 KCBH Los Angeles
 KCBS-FM San Francisco
 KCFM St. Louis
 KCHF-FM Coachella,
 Cal.
 KCIB-FM Fresno, Calif.
 †KCIC Clinton, Mo.
 †KCIL-FM Houma, La.
 KCJC Kansas City, Kan.
 KCKN-FM Kansas City,
 Kan.
 †KCLB Carlsbad, Calif.
 KCLE-FM Cleburne, Tex.
 KCLO-FM Leavenworth,
 Kan.
 †KCLU-FM Rolla, Mo.
 KCMB-FM Wichita,
 Kan.
 KCMK Kansas City, Mo.
 KCMO-FM Kansas City,
 Mo.
 KCMS-FM Manitou
 Springs, Colo.
 KCPX-FM Salt Lake
 City
 KCRA-FM Sacramento,
 Calif.
 †KCUL-FM Fort Worth
 KCVR-FM Lodi, Calif.
 KDB-FM Santa Barbara,
 Calif.
 KDDD-FM Dumas, Tex.
 KDFC San Francisco
 KDEF-FM Albuquerque,
 N. M.
 KDES-FM Palm Springs,
 Calif.
 KDFM Walnut Creek,
 Calif.
 †KDHI-FM Twenty-Nine
 Palms, Calif.
 KDKA-FM Pittsburgh
 KDMI Des Moines, Iowa
 KDNT-FM Denton, Tex.
 †KDOK-FM Tyler, Tex.
 KDUO Riverside, Calif.
 †KDX-FM Aberdeen,
 Wash.
 KDVR Sioux City, Iowa
 KEAR San Francisco
 KEBR Sacramento,
 Calif.
 †KECL Albuquerque,
 N. M.
 KECR El Cajon, Calif.
 KEED-FM Springfield-
 Eugene, Ore.
 KEEN-FM San Jose,
 Calif.
 KEEZ San Antonio, Tex.
 KEFC Waco, Tex.
 †KEFM Santa Rosa,
 Calif.
 KELD-FM El Dorado,
 Ark.
 KELO-FM Sioux Falls,
 S. D.
 KELT Harlingen, Tex.
 †KERI Bellingham,
 Wash.
 KERN-FM Bakersfield,
 Calif.
 KESM-FM El Dorado
 Springs, Mo.
 KPFO-FM Seattle,
 Wash.
 KEVE-FM Golden
 Valley, Minn.
 KEYM Santa Maria, Cal.
 KEZR Anaheim, Calif.
 KFAB-FM Omaha
 KFAC-FM Los Angeles
 KFAM-FM St. Cloud,
 Minn.
 †KFAY-FM Fayetteville,
 Ark.
 †KFBD Waynesville, Mo.
 KFBK-FM Sacramento,
 Calif.
 KFGQ-FM Boone, Iowa
 KFH-FM Wichita, Kan.
 KFJZ-FM Ft. Worth
 †KFLA-FM Scott City,
 Kan.
 †KFLY-FM Corvallis,
 Ore.
 †KFMA Salem, Ore.
 KFMB-FM San Diego
 KFMC Des Moines, Iowa
 KFMD Houston
 KFML-FM Denver, Colo.
 KFMM Tucson, Ariz.
 KFNN Abilene, Tex.
 KFMP Port Arthur, Tex.
 KFPM Lincoln, Neb.
 KFMR Fremont, Calif.
 KFMU Los Angeles
 KFMW San Bernardino,
 Calif.
 KFMX San Diego
 KFMY Eugene, Ore.
 KFNB Oklahoma City
 KFNE Big Spring, Tex.

†KFNW-FM Fargo, N. D.
 KFOG San Francisco
 KFOU-FM Long Beach,
 Calif.
 KFRU-FM San Francisco
 KPRE-FM Fresno, Calif.
 KFUO-FM Clayton, Mo.
 KGAF-FM Gainesville,
 Tex.
 KGB-FM San Diego
 †KGBF-FM Galveston,
 Tex.
 KGEE-FM Bakersfield,
 Calif.
 KGFH Edmonds, Wash.
 KGGK Garden Grove,
 Calif.
 KGLA Los Angeles
 KGMG Portland, Ore.
 KGMJ-FM Bellingham,
 Wash.
 KGNC-FM Amarillo, Tex.
 KGO-FM San Francisco
 †KGRI-FM Henderson,
 Tex.
 KGUD-FM Santa Bar-
 bara, Calif.
 KGVW-FM Belgrade,
 Mont.
 KHAK-FM Cedar Rap-
 ids, Iowa
 KHBR-FM Hillsboro,
 Tex.
 KHCB-FM Houston
 †KHCF-FM Phoenix
 KHFI Austin, Tex.
 KHFM Albuquerque,
 N. M.
 KHFF Monterey, Calif.
 KHGM Beaumont, Tex.
 KHIO Sacramento, Calif.
 KHJ-FM Los Angeles
 KHOF Los Angeles
 †KHOK-FM Hoquiam,
 Wash.
 KHOM Turlock, Calif.
 KHOZ-FM Harrison,
 Ark.
 KHQ-FM Spokane, Wash.
 KHSJ-FM Hemet, Calif.
 KHUL Houston
 KHVH-FM Honolulu
 KICN Omaha
 †KICS-FM Hastings,
 Neb.
 KID-FM Idaho Falls,
 Idaho
 KIFM Bakersfield,
 Calif.
 KIHI Tulsa, Okla.
 †KIMN-FM Denver
 KIMP-FM Mt. Pleasant,
 Tex.
 KING-FM Seattle
 KIOO Oklahoma City
 KIRO-FM Seattle
 KISS San Antonio, Tex.
 KISW Seattle
 KITT San Diego
 KITY San Antonio, Tex.
 KIXI-FM Seattle, Wash.
 KIXL-FM Dallas
 KJAZ Alameda, Calif.
 KJEF-FM Jennings, La.
 KJEM-FM Oklahoma
 City
 KJIM-FM Ft. Worth
 KJLM San Diego
 KJML Sacramento, Calif.
 KJRG-FM Newton, Kan.
 KJSK-FM Columbus,
 Neb.
 KKFM Colorado Springs
 KKH-FM San Francisco
 KKLAC-FM Los Angeles
 †KLAW Lawton, Okla.
 KLAY-FM Tacoma,
 Wash.
 †KLBS-FM Los Banos,
 Calif.
 KLCN-FM Blytheville,
 Ark.
 KLEF Houston, Tex.
 KLEN-FM Killeen, Tex.
 KLFM Long Beach,
 Calif.
 †KLGs Los Gatos, Calif.
 KLIF-FM Dallas
 KLIR-FM Denver
 KLIZ-FM Brainerd,
 Minn.
 KLJT Lake Jackson,
 Tex.
 †KLMO-FM Longmont,
 Colo.
 KLRO San Diego
 KLSN Seattle
 KLST Colorado Springs
 KLUB-FM Salt Lake
 City
 KLUC-FM Las Vegas
 KLUE-FM Longview,
 Tex.
 KLUR Wichita Falls,
 Tex.
 KLVF-FM Pasadena,
 Calif.

KLWN-FM Lawrence,
 Kan.
 KLYN-FM Lynden,
 Wash.
 KLZ-FM Denver
 †KMAG Fort Smith, Ark.
 KMAF Dallas
 KMAX Sierra Madre,
 Calif.
 KMBU-FM Kansas City
 KMCS Seattle
 KMEO Phoenix, Ariz.
 KMET Denver
 KMFH San Antonio
 Tex.
 KMJ-FM Fresno, Calif.
 KMLA Los Angeles
 KMLB-FM Monroe, La.
 KMMK Little Rock, Ark.
 KMOX-FM St. Louis
 KMPX San Francisco
 KMSC Alvin, Tex.
 KMUZ Santa Barbara,
 Calif.
 KMWC Midwest City,
 Okla.
 KNBR-FM San Fran-
 cisco
 KNCO-FM Garden City,
 Kan.
 KNDX Yakima, Wash.
 KNEB-FM Scottsbluff,
 Neb.
 †KNED-FM McAlester,
 Okla.
 KNEV Reno
 †KNFB Nowata, Okla.
 KNFM Midland, Tex.
 KNIK-FM Anchorage,
 Alaska
 KNIX Phoenix, Ariz.
 KNJO Thousand Oaks,
 Calif.
 KNOB Long Beach,
 Calif.
 KNOF St. Paul, Minn.
 †KNOK-FM Fort Worth
 †KNRO-FM Conroe, Tex.
 KNTO Wichita Falls,
 Tex.
 †KNWS-FM Waterloo,
 Iowa
 KNN-FM Los Angeles
 KOA-FM Denver
 †KOAT-FM Albuquerque,
 N. M.
 KOBH-FM Hot Springs,
 S. D.
 †KOCI-FM Denver
 KOCM Newport Beach,
 Calif.
 KOCW Tulsa, Okla.
 †KOCY-FM Oklahoma
 City, Okla.
 KODA-FM Houston
 †KOFM Oklahoma City
 KOFO-FM Ottawa, Kan.
 KOGO-FM San Diego
 KOIN-FM Portland, Ore.
 KOI-FM Seattle, Wash.
 KONG-FM Visalia, Calif.
 KOOL-FM Phoenix, Ariz.
 KORK-FM Las Vegas
 KOSE-FM Osceola, Ark.
 KOST Houston
 KOTN-FM Pine Bluff,
 Ark.
 KOZE-FM Lewiston, Ida
 KPAC-FM Port Arthur,
 Tex.
 KPAT-FM Berkeley,
 Calif.
 KPDQ-FM Portland, Ore.
 KPEN San Francisco
 †KPET-FM Lamesa, Tex.
 KPFA Berkeley, Calif.
 KPFM Portland, Ore.
 KPGM Los Altos, Calif.
 KPLA Plainview, Tex.
 KPLX San Jose, Calif.
 KPMJ Oxnard, Calif.
 KPOI-FM Honolulu
 KPOJ-FM Portland, Ore.
 KPOL-FM Los Angeles
 KPPE-FM Pasadena,
 Calif.
 KPRI San Diego
 KPRS-FM Kansas City,
 Mo.
 KPVD Plentywood,
 Mont.
 KQAL-FM Omaha
 KQDI Alamogordo,
 N. M.
 KQFM Portland, Ore.
 KQIP Odessa, Tex.
 KQRO Dallas
 KQTY Wichita, Kan.
 KQUE Houston
 KQV-FM Pittsburgh
 KRAB Seattle
 KRAV Tulsa
 KRBE Houston
 †KRCS San Bernardino,
 Calif.
 KRCW Santa Barbara,
 Calif.

KREM-FM Spokane,
 Wash.
 †KREP Santa Clara,
 Calif.
 KREX-FM Grand Junc-
 tion, Colo.
 KRFD Marysville, Calif.
 KRFM Phoenix, Ariz.
 KRGN Las Vegas
 KRHM Los Angeles
 KRIL El Dorado, Ark.
 KRIT Clarion, Iowa
 KRKI-FM Los Angeles
 KRLD-FM Dallas
 KRMD-FM Shreveport,
 La.
 †KRML-FM Carmel,
 Calif.
 KRMS-FM Osage Beach,
 Mo.
 KRNV Boulder, Colo.
 KRNY-FM Kearney-
 Holdrege, Neb.
 †KROC-FM Rochester,
 Minn.
 KRON-FM San Fran-
 cisco
 KROS-FM Clinton, Iowa
 KRPM San Jose, Calif.
 KRSA-FM Salinas, Calif.
 KRSI-FM St. Louis Park,
 Minn.
 KRSN-FM Los Alamos,
 N. M.
 KRVN-FM Lexington,
 Neb.
 KSBW-FM Salinas, Calif.
 KSCO-FM Santa Cruz,
 Calif.
 †KSDO-FM San Diego
 KSEA San Diego
 KSEL-FM Lubbock, Tex.
 KSEO-FM Durant, Okla.
 KSET-FM El Paso, Tex.
 KSFM Sacramento, Calif.
 KSFN San Francisco
 KSFV San Fernando,
 Calif.
 KSGV West Covina,
 Calif.
 KSHE Crestwood, Mo.
 KSIS-FM Sedalia, Mo.
 KSJO-FM San Jose,
 Calif.
 KSL-FM Salt Lake City
 KSLO-FM Opelousas, La.
 KSLT Tyler, Tex.
 KSMA-FM Santa Maria,
 Calif.
 KSOM Tucson, Ariz.
 †KSOP-FM Salt Lake
 City, Utah
 KSPI-FM Stillwater,
 Okla.
 KSPJ-FM Diboll, Tex.
 KSRF Santa Monica,
 Calif.
 KSTL-FM St. Louis
 KSTN-FM Stockton,
 Calif.
 KSYN Joplin, Mo.
 KTAC-FM Tacoma,
 Wash.
 KTAL-FM Texarkana,
 Tex.-Shreveport, La.
 KTAR-FM Phoenix, Ariz.
 KTBC-FM Austin, Tex.
 †KTCS-FM Fort Smith,
 Ark.
 †KTEA-FM Midwest
 City, Okla.
 KTFM Sioux City, Okla.
 KTFM Denver
 KTIM-FM San Rafael,
 Calif.
 KTI-FM Minneapolis
 KINT-FM Tacoma,
 Wash.
 KTOD-FM Sinton, Tex.
 KTOP-FM Topeka, Kan.
 KTPM Sun City, Ariz.
 KTOM-FM Clovis, N. M.
 KTRB-FM Modesto,
 Calif.
 KTRH-FM Houston
 KTRM-FM El Paso, Tex.
 KTTTS-FM Springfield,
 Mo.
 †KTW-FM Seattle
 †KTXJ-FM Jasper, Tex.
 KTXN-FM Victoria, Tex.
 KTXR Springfield, Mo.
 KTYM-FM Inglewood,
 Calif.
 KUDE-FM Oceanside,
 Cal.
 KUDU-FM Ventura,
 Calif.
 KUFY San Mateo, Calif.
 KUOA-FM Siloam
 Springs, Ark.
 KUOW Seattle
 KUPD-FM Tempe, Ariz.
 KURL-FM Billings,
 Mont.
 KUSN-FM St. Joseph,
 Mo.

FM CALL LETTERS

- KUTE** Glendale, Calif.
KVCV Bartlesville, Okla.
KVEC San Luis Obispo, Calif.
KVEN Ventura, Cal.
KVFM San Fernando, Calif.
KVII Amarillo, Tex.
KVII Highland Park-Dallas, Tex.
†KVOA Tucson, Ariz.
KVOR Colorado Springs, Colo.
†KWVM Show Low, Ariz.
KVWO Cheyenne, Wyo.
†KWAM Memphis
KWBE Beatrice, Neb.
†KWDM Des Moines, Iowa
KWFM Minneapolis
KWFS Eugene, Ore.
†KWGN Abernathy, Tex.
†KWHG Lincoln, Neb.
†KWHI Brenham, Tex.
KWHP Edmond, Okla.
KWIZ Santa Ana, Calif.
†KWKC Abilene, Tex.
KWKH Shreveport, La.
KWLM Willmar, Minn.
KWLW San Angelo, Tex.
KWME Walnut Creek, Calif.
KWMO Odessa, Tex.
KWOA Worthington, Minn.
KWOC Poplar Bluff, Mo.
KWPC Muscatine, Iowa
KWPM West Plains, Mo.
KXEL Waterloo, Iowa
KXJK Forrest City, Ark.
†KXLV Las Vegas
KXLY Spokane, Wash.
KXOA Sacramento, Calif.
KNOL Fort Worth
KXQR Fresno, Calif.
KXRQ Sacramento, Calif.
KXTR Kansas City, Mo.
KXYZ Houston
KYA San Francisco
KYFM Oklahoma City
†KYLE Temple, Tex.
KYMS Santa Ana, Calif.
KYSM Mankato, Minn.
KYW Cleveland
KZAM Seattle
KZFM Corpus Christi, Tex.
KZIX Ft. Collins, Colo.
KZUN Opportunity, Wash.
WAAB Worcester, Mass.
WABA Aguadilla, P. R.
WABC New York
WABI Bangor, Me.
WABX Detroit
WABZ Alhambra, N. C.
WACO Waco, Tex.
WACY Moss Point, Miss.
WADV Buffalo
WAEB Allentown, Pa.
WAEE Cincinnati
WAEZ Miami Beach, Fla.
WAFM Anderson, Ind.
†WAGR Lumberton, N. C.
WAGY Forest City, N. C.
WAHR Huntsville, Ala.
WAIR Winston-Salem, N. C.
WAIW Indianapolis, Ind.
WAJC Indianapolis, Ind.
WAJM Montgomery, Ala.
WASP Joliet, Ill.
WAJR Morgantown, W. Va.
WAKR Akron, Ohio
WAKW Cincinnati
WALK Patchogue, N. Y.
- WALL** Middletown, N. Y.
WAMO Pittsburgh
WAMV E. St. Louis, Ill.
WANG Coldwater, Mich.
WAPC Riverhead, N. Y.
WAPT Birmingham, Ala.
WAQE Baltimore
WARD Johnstown, Pa.
WARK Hagerstown, Md.
WARN Fort Pierce, Fla.
†WARR Warrenton, Va.
WASA Havre de Grace, Md.
WASH Washington
†WASK Lafayette, Ind.
†WATH Athens, Ohio
WATR Waterbury, Conn.
WAUG Augusta, Ga.
WAUK Waukesha, Wis.
WAVA Arlington, Va.
WAVQ Atlanta, Ga.
WAVU Albertville, Ala.
WAWK Kendalville, Ky.
WAWR Bowling Green, Ohio
WAWZ Zarephath, N. J.
WAXO Kenosha, Wis.
WAYL Minneapolis
WAYZ Waynesboro, Pa.
WAZL Hazleton, Pa.
†WAZY Lafayette, Ind.
WBAB Babylon, N. Y.
WBAG Burlington-Graham, N. C.
WBAL New York
WBAL Baltimore
WBAP Ft. Worth
WBAY Green Bay, Wis.
WBBB Burlington-Graham, N. C.
WBBC Jackson, Mich.
WBBF Rochester, N. Y.
WBBM Chicago
WBBO Forest City, N. C.
WBBQ Augusta, Ga.
WBBS Crawfordsville, Ind.
WBBW Youngstown, Ohio
†WBCA Bay Minette, Ala.
WBCI Williamsburg, Va.
WRCM Bay City, Mich.
WBCN Boston, Mass.
†WBCO Bucyrus, Ohio
WBEL South Belvit, Ill.
WBEN Buffalo, N. Y.
WBET Brockton, Mass.
WBEU Beaufort, S. C.
WBEX Chillicothe, Ohio
WBFM Detroit
WBGH Tallahassee, Fla.
WBIE Marietta, Ga.
WBIR Knoxville, Tenn.
WBIV Wethersfield Township, N. Y.
WBKV West Bend, Wis.
WBKW Beckley, W. Va.
†WBKL Depew, N. Y.
WBLY Springfield, Ohio
WBMI Hartford-Meridian, Conn.
†WBMK West Point, Ga.
WBMP Elwood, Ind.
WBNE Fitchburg, Mass.
WBNS Columbus, Ohio
WBOB Galax, Va.
WBOC Salisbury, Md.
WBON Milwaukee
WBOS Brookline, Mass.
- WBRB** Mt. Clemens, Mich.
WBRC Birmingham, Ala.
†WBRE Bradenton, Fla.
WBRE Wilkes-Barre, Pa.
†WBRR Big Rapids, Mich.
WBSM New Bedford, Mass.
WBT Charlotte, N. C.
WBUD Trenton, N. J.
WBUF Buffalo, N. Y.
WBUT Butler, Pa.
WBUX Lexington, N. C.
WBVB Beaver Falls, Pa.
WBYM Bayamon, P. R.
WBYO Boyertown, Pa.
WBZ Boston, Mass.
WCAC Anderson, S. C.
WCAO Baltimore
†WCAS Knoxville, Tenn.
WCAU Philadelphia
†WCAW Charleston, W. Va.
WCBC Catonsville, Md.
WCBS Baltimore
WCBS New York
WCBW Columbia, Ill.
WCCF Hartford, Conn.
WCCM Lawrence, Mass.
WCCN Neillville, Wis.
†WCCO Minneapolis
WCCV Charlottesville, Va.
†WCDL Carbondale, Pa.
WCED Dubois, Pa.
WCEN Mt. Pleasant, Mich.
†WCFR Charlotte, Mich.
WCHA Chambersburg, Pa.
WCHD Detroit
†WCHK Canton, Ga.
WCHN Norwich, N. Y.
WCLE Cleveland, Tenn.
WCLI Corning, N. Y.
WCLM Chicago
WCLO Janesville, Wis.
WCLT Newark, Ohio
WCLV Cleveland
WCLW Mansfield, Ohio
†WCMB Harrisburg, Pa.
WCMC Wildwood, N. J.
†WCME Brunswick, Me.
WCMF Rochester, N. Y.
WCMI Ashland, Ky.
WCMS Norfolk, Va.
WCNB Connorsville, Ind.
WCNO Canton, Ohio
†WCOA Pensacola, Fla.
WCOD Richmond, Va.
WCOH Newnan, Ga.
WCOL Columbus, Ohio
WCOP Boston
WCOR Lebanon, Tenn.
WCOS Columbia, S. C.
WCOU Lewiston, Me.
WCOW Sparta, Wis.
WCPO Cincinnati
WCPS Tarboro, N. C.
WCRA Effingham, Ill.
WCRR Waltham, Mass.
WCRD Bluffton, Ind.
WCRF Cleveland
WCRC Providence, R. I.
†WCRS Greenwood, S. C.
WCRT Birmingham, Ala.
WCSC Charleston, S. C.
WCSE Columbus, Ind.
WCST Berkley Springs, W. Va.
WCTA Andalusia, Ala.
WCTC New Brunswick, N. J.
WCTM Eaton, Ohio
†WCTS Minneapolis
WCTW New Castle, Ind.
- WCUF** Akron, Ohio
WCUM Cumberland, Md.
WCUY Cleveland Heights, Ohio
†WCWC Ripon, Wis.
WDAC Lancaster, Pa.
WDAG Tampa, Fla.
WDAF Kansas City, Mo.
WDAO Dayton, Ohio
WDAS Philadelphia
WDAY Fargo, N. D.
WDBJ Roanoke, Va.
†WDBL Springfield, Tenn.
WDBM Statesville, N. C.
WDBN Barberton, Ohio
WDBO Orlando, Fla.
WDCC Buffalo, N. Y.
WDDS Syracuse, N. Y.
†WDEC Americus, Ga.
WDEE Hamden, Conn.
†WDEF Chattanooga, Tenn.
WDEL Wilmington, Del.
WDET Detroit
WDHA Dover, N. J.
WDHF Chicago
†WDIF Buffalo, N. Y.
WDJK Smyrna, Ga.
WDJR Oil City, Pa.
WDKN Dickson, Tenn.
†WDMS Lynchburg, Va.
WDNC Durham, N. C.
WDOC Prestonburg, Ky.
WDOD Chattanooga, Tenn.
WDOK Cleveland
WDOL Athens, Ga.
WDOV Dover, Del.
WDRG Hartford, Conn.
WDRK Greenville, Ohio
†WDRN Darien, Conn.
WDSC Dillon, S. C.
WDSU New Orleans
WDTM Detroit, Mich.
WDUN Gainesville, Ga.
WDVR Philadelphia
WDVS Champaign, Ill.
†WDXE Lawrenceburg, Tenn.
†WDXL Lexington, Tenn.
†WEAU Eau Claire, Wis.
WEAV Plattsburg, N. Y.
WEAW Evanston, Ill.
WEBH Chicago
WEBQ Harrisburg, Ill.
WBRR Buffalo
WEDA Grove City, Pa.
WEDR Miami, Fla.
WEEC Springfield, Ohio
WEED Rocky Mount, N. C.
WEEF Highland Park, Ill.
WEFI Boston
WEEP Pittsburgh
WEEK Easton, Pa.
WEFA Waukegan, Ill.
WEPF Chicago
WEGO Concord, N. C.
WEIV Ithaca, N. Y.
WEKZ Monroe, Wis.
WELL Battle Creek, Mich.
WEMI Tampa, Fla.
WEMP Milwaukee
WENC Whiteville, N. C.
WEND Edensburg, Pa.
WEOK Poughkeepsie, N. Y.
WEOL Elyria, Ohio
WEPF Martinsburg, W. Va.
WEQR Goldsboro, N. C.
WERE Cleveland
WERI Westerly, R. I.
WERM Wapakoneta, Ohio
WERT Van Wert, Ohio
- WESC** Greenville, S. C.
WEST Easton, Pa.
WEVD New York
WEVO Laurinburg, N. C.
WFAA Dallas
†WFAC Mount Dora, Fla.
WFAH Alliance, Ohio
WFAN Washington
WFAS White Plains, N. Y.
WFAU Augusta, Me.
WFAW Fort Atkinson, Wis.
WFBC Greenville, S. C.
WFBE Flint, Mich.
WFBG Altoona, Pa.
WFBM Indianapolis
WFCJ Miamisburg, Ohio
WFDR Manchester, Ga.
WFHA Red Bank, N. J.
WFHR Wisconsin Rapids, Wis.
WFID Rio Piedras, P. R.
WFIG Sumter, S. C.
WFIL Philadelphia, Pa.
WFIN Findlay, Ohio
WFIU Bloomington, Ind.
WFIZ Conneaut, Ohio
WFKO Kokomo, Ind.
WFLA Tampa, Fla.
WFLM Fort Lauderdale, Fla.
WFLN Philadelphia
WFO Philadelphia, Va.
WFLS Fredericksburg, Va.
WFLT Franklin, Tenn.
WFLY Troy, N. Y.
WFMA Rocky Mount, N. C.
WFMD Frederick, Md.
WFME Newark, N. J.
WFMF Chicago, Ill.
WFMG Gallatin, Tenn.
WFMH Cullman, Ala.
WFMI Montgomery, Ala.
WFMK Mt. Horeb, Wis.
WFML Washington, Ind.
WFMM Baltimore
WFMO Chicago
WFMR Milwaukee, Wis.
WFMS Indianapolis
WFMT Chicago
WFMY Richmond, Va.
WFMV Madisonville, Ky.
WFMX Statesville, N. C.
WFMZ Allentown, Pa.
WFNC Fayetteville, N. C.
WFNY Racine, Wis.
WFOB Fosteria, Ohio
WFOL Hamilton, Ohio
†WFOR Hattiesburg, Miss.
†WFOY St. Augustine, Fla.
WFGF Atlantic City
WFGM San Juan, P. R.
†WFR Freeport, Ill.
WFRO Fremont, Ohio
WFST Caribou, Me.
WFTH Ft. Lauderdale, Fla.
†WFTW Ft. Walton Beach, Fla.
WFUL Fulton, Ky.
WFUR Grand Rapids, Mich.
WFVA Fredericksburg, Va.
†WFYC Alma, Mich.
WGAL Lancaster, Pa.
WGAR Cleveland
WGAU Athens, Ga.
WGAY Washington
†WGBA Columbus, Ga.
WGBI Scranton, Pa.
WGRS Miami
WGCR Red Lion, Pa.
WGEE Indianapolis
WGEM Quincy, Ill.
WGFT Gettysburg, Pa.
WGFA Watseka, Ill.
WGFM Schenectady, N. Y.
WGGG Glasgow, Ky.
WGHM Newport News, Va.

FM CALL LETTERS

- WGHF Brookfield, Conn.
 WGIR-FM Manchester, N. H.
 WGKA-FM Atlanta
 WGLI-FM Babylon, N. Y.
 WGLM Richmond, Ind.
 WGRM-FM Tyrone, Pa.
 WGRS-FM Washington
 WGMZ Flint, Mich.
 WGNB St. Petersburg, Fla.
 WGNF-FM Gastonia, N. C.
 WGNQ Madison, Ill.
 WGPB-FM Bethlehem, Pa.
 WGPC-FM Albany, Ga.
 WGRP Detroit, Mich.
 WGR-FM Buffalo, N. Y.
 WGRV-FM Greenville, Tenn.
 WGSB-FM Ephrata, Pa.
 WGWK-FM Asheville, N. C.
 WHAG-FM Halfway, Md.
 WHAL-FM Greenfield, Mass.
 WHAL-FM Shelbyville, Tenn.
 WHAT-FM Philadelphia
 WHAV-FM Haverhill, Mass.
 WHBC-FM Canton, Ohio
 WHBF-FM Rock Island, Ill.
 WHBI Newark
 WHBM Xenia, Ohio
 WHCN Hartford, Conn.
 WHCU-FM Ithaca, N. Y.
 WHDH-FM Boston
 WHDL-FM Olean, N. Y.
 WHBE-FM Portsmouth, N. H.
 WHFB-FM Benton Harbor-St. Joseph, Mich.
 WHFC Chicago
 WHFI Birmingham, Mich.
 WHFM Rochester, N. Y.
 WHFS Bethesda, Md.
 WHHY-FM Montgomery, Ala.
 WHIL-FM Medford, Mass.
 WHIM-FM Providence, R. I.
 WHIO-FM Dayton, Ohio
 WHIS-FM Bluefield, W. Va.
 WHIZ-FM Zanesville, Ohio
 WHJB-FM Greenburg, Pa.
 WHKC-FM Cleveland
 WHKP-FM Hendersonville, N. C.
 WHKY-FM Hickory, N. C.
 WHLD-FM Niagara Falls, N. Y.
 WHLF-FM South Boston, Va.
 WHLI-FM Hempstead, N. Y.
 WHLM-FM Bloomsburg Pa.
 WHLS-FM Port Huron, Mich.
 WHMA-FM Anniston, Ala.
 WHME South Bend, Ind.
 WHNC-FM Henderson, N. C.
 WHNR McMinnville, Tenn.
 WHO-FM Des Moines, Iowa
 WHOH Hamilton, Ohio
 WHOK-FM Lancaster, Ohio
 WHOM-FM New York
 WHOO-FM Orlando, Fla.
 WHOS-FM Decatur, Ala.
 WHP-FM Harrisburg, Pa.
 WHPE-FM High Point, N. C.
 WHPL-FM Winchester, Va.
 WHRB-FM Cambridge, Mass.
 WHSB Alpena, Mich.
 WHTC-FM Holland, Mich.
 WHTG-FM Eatontown, N. J.
 WHUB-FM Cookeville, Tenn.
 WHYL-FM Carlisle, Pa.
 WHYN-FM Springfield, Mass.
 WIAC-FM San Juan, P. R.
 WIAL Eau Claire, Wis.
 WIAM-FM Williamston, N. C.
 WIBA-FM Madison, Wis.
- WIRC-FM Indianapolis
 WIBF Jenkintown, Pa.
 WIDG-FM Philadelphia
 WIBW-FM Topeka, Kan.
 WIFE-FM Indianapolis, Ind.
 WIFL Philadelphia
 WIFM-FM Elkin, N. C.
 WIFN Franklin, Ind.
 WIKY-FM Evansville, Ind.
 WIL-FM St. Louis, Mo.
 WILE-FM Cambridge, Ohio
 WILQ-FM Frankfort, Ind.
 WIMA-FM Lima, Ohio
 WINA-FM Charlottesville, Va.
 WINF-FM Manchester, Conn.
 WINK-FM Fort Meyers, Fla.
 WINT-FM Winter Haven, Fla.
 WIOD-FM Miami
 WIP-FM Philadelphia
 WIRA-FM Ft. Pierce, Fla.
 WIRC-FM Hickory, N. C.
 WIRJ-FM Humboldt, Tenn.
 WISA-FM Isabela, P. R.
 WISM-FM Madison, Wis.
 WISN Milwaukee
 WIST-FM Charlotte, N. C.
 WISZ-FM Glen Burnie, Md.
 WITA-FM San Juan, P. R.
 WITB-FM Baltimore
 WITN-FM Washington, N. C.
 WITZ-FM Jasper, Ind.
 WIVI-FM Christiansted, V. I.
 WIVY-FM Jacksonville, Fla.
 WIXN-FM Dixon, Ill.
 WIZY-FM Streater, Ill.
 WJAC-FM Johnstown, Pa.
 WJAS-FM Pittsburgh
 WJAX-FM Jacksonville, Fla.
 WJBC-FM Bloomington, Ill.
 WJBK-FM Detroit
 WJBL-FM Holland, Mich.
 WJBO-FM Baton Rouge, La.
 WJBR Wilmington, Del.
 WJCD-FM Seymour, Ind.
 WJCV-FM Johnson City, Tenn.
 WJDX-FM Jackson, Miss.
 WJEF-FM Gallipolis, Ohio
 WJFJ-FM Hagerstown, Md.
 WJET-FM Erie, Pa.
 WJFM Grand Rapids, Mich.
 WJGS Houghton Lake, Mich.
 WJIG-FM Tullahoma, Tenn.
 WJIM-FM Lansing, Mich.
 WJIV Cherry Valley Township, N. Y.
 WJIZ Albany, Ga.
 WJJD-FM Chicago
 WJLK-FM Asbury Park, N. J.
 WJLN Birmingham, Ala.
 WJMC-FM Rice Lake, Wis.
 WJMD Bethesda, Md.
 WJMI-FM Philadelphia
 WJMK Plainfield, Ind.
 WJMX-FM Florence, S. C.
 WJOF Athens, Ala.
 WJOL-FM Joliet, Ill.
 WJOY-FM Burlington, Vt.
 WJPA-FM Washington, Pa.
 WJR-FM Detroit
 WJSM Martinsburg, Pa.
 WJTN-FM Jamestown, N. Y.
 WJVA-FM South Bend, Ind.
 WJW-FM Cleveland
 WJWR Palmyra, Pa.
 WJZZ Bridgeport, Conn.
 WKAK Kankakee, Ill.
 WKAQ-FM San Juan, P. R.
 WKAT-FM Miami
 WKAZ-FM Charleston, W. Va.
- WKBC-FM North Wilkesboro, N. C.
 WKBJ-FM Milan, Tenn.
 WKBN-FM Youngstown, Ohio
 WKBR-FM Manchester, N. H.
 WKBV-FM Richmond, Ind.
 WKDN-FM Camden, N. J.
 WKEE-FM Huntington, W. Va.
 WKKEY-FM Covington, Va.
 WKFM Chicago
 WKHM-FM Jackson, Mich.
 WKIC-FM Hazard, Ky.
 WKIP-FM Poughkeepsie, N. Y.
 WKIS-FM Orlando, Fla.
 WKIX-FM Raleigh, N. C.
 WKIZ-FM Key West, Fla.
 WKJB-FM Mayaguez, P. R.
 WKJF Pittsburgh, Pa.
 WKJG-FM Fort Wayne, Ind.
 WKKD-FM Aurora, Ill.
 WKKY-FM Erlanger, Ky.
 WKLF-FM Clanton, Ala.
 WKLO-FM Louisville, Ky.
 WKLS Atlanta, Ga.
 WKLV Grand Rapids, Mich.
 WKMI-FM Kalamazoo, Mich.
 WKMO Kokomo, Ind.
 WKNA Charleston, W. Va.
 WKNE-FM Keene, N. H.
 WKNR-FM Dearborn, Mich.
 WKNT-FM Kent, Ohio
 WKOF Hopkinsville, Ky.
 WKOK-FM Sunbury, Pa.
 WKOP-FM Binghamton, N. Y.
 WKOX-FM Framingham, Mass.
 WKPT-FM Kingsport, Tenn.
 WKRC-FM Cincinnati
 WKRG-FM Mobile, Ala.
 WKRT-FM Cortland, N. Y.
 WKSN-FM Jamestown, N. Y.
 WKTA McKenzie, Tenn.
 WKTM N. Charleston, S. C.
 WKTN-FM Kenton, Ohio
 WKTZ-FM Jacksonville, Fla.
 WKWK-FM Wheeling, W. Va.
 WKYF-FM Greenville, Ky.
 WKYX-FM Paducah, Ky.
 WLAC-FM Nashville
 WLAD-FM Danbury, Conn.
 WLAG-FM LaGrange, Ga.
 WLAN-FM Lancaster, Pa.
 WLAP-FM Lexington, Ky.
 WLAT-FM Conway, S. C.
 WLAV-FM Grand Rapids, Mich.
 WLAY-FM Muscle Shoals, Ala.
 WLBB-FM Carrollton, Ga.
 WLBG-FM Laurens, N. C.
 WLBH-FM Mattoon, Ill.
 WLBJ-FM Bowling Green, Ky.
 WLBK-FM DeKalb, Ill.
 WLBK-FM Lebanon, Pa.
 WLCLM-FM Lancaster, S. C.
 WLDM Detroit, Mich.
 WLDS-FM Jacksonville, Ill.
 WLEC-FM Sandusky, Ohio
 WLET-FM Toccoa, Ga.
 WLIB-FM New York
 WLIN Detroit
 WLIP-FM Kenosha, Wis.
 WLIR Garden City, N. Y.
 WLKR-FM Norwalk, Ohio
 WLLH-FM Lowell, Mass.
 WLNA-FM Peekskill, N. Y.
 WLNH-FM Laconia, N. H.
 WLNR-FM Lansing, Ill.
- WLOA-FM Braddock, Pa.
 WLOB-FM Portland, Me.
 WLOC-FM Munfordville, Ky.
 WLOE-FM Leaksville, N. C.
 WLOI-FM La Porte, Ind.
 WLOL-FM Minneapolis
 WLOM Chattanooga, Tenn.
 WLOS-FM Asheville, N. C.
 WLPO-FM La Salle, Ill.
 WLPR Mobile, Ala.
 WLRR Roanoke, Va.
 WLRS Louisville, Ky.
 WLRW Champaign, Ill.
 WLS-FM Chicago
 WLTA-FM Atlanta
 WLUV Loves Park, Ill.
 WLVP Franklin, N. J.
 WLWM Nashville, Tenn.
 WLYC-FM Williamsport, Pa.
 WLYN-FM Lynn, Mass.
 WMAF-FM Forest, Miss.
 WMAI-FM Panama City, Fla.
 WMAJ-FM State College, Pa.
 WMAL-FM Washington
 WMAQ-FM Chicago
 WMAS-FM Springfield, Mass.
 WMAX-FM Grand Rapids, Mich.
 WMAZ-FM Macon, Ga.
 WMBD-FM Peoria, Ill.
 WMBM-FM Miami Beach, Fla.
 WMBQ-FM Auburn, N. Y.
 WMC-FM Memphis
 WMCJ-FM Stuart, Fla.
 WMD Greensboro, N. C.
 WMDR Celina, Ohio
 WMEV-FM Marion, Va.
 WMFM Madison, Wis.
 WMFR-FM High Point, N. C.
 WMGM Atlantic City
 WMGW-FM Meadville, Pa.
 WMHE Toledo, Ohio
 WMIL-FM Milwaukee
 WMIT Black Mountain, N. C.
 WMIV S. Bristol Twp., N. Y.
 WMIX-FM Mt. Vernon, Ill.
 WMJR Ft. Lauderdale, Fla.
 WMKE Milwaukee
 WMLS-FM Sylacauga, Ala.
 WMMB-FM Melbourne, Fla.
 WMMM-FM Westport, Conn.
 WMNA-FM Gretna, Va.
 WMNB-FM North Adams, Mass.
 WMNC-FM Morganton, N. C.
 WMNI-FM Columbus, Ohio
 WMOP-FM Ocala, Fla.
 WMOU-FM Berlin, N. H.
 WMPS-FM Memphis
 WMRF-FM Lewistown, Pa.
 WMRI-FM Marion, Ind.
 WMRN-FM Marion, Ohio
 WMRO-FM Aurora, Ill.
 WMRP-FM Flint, Mich.
 WMSH-FM Elizabethtown, Pa.
 WMSP Harrisburg, Pa.
 WMSR-FM Manchester, Tenn.
 WMT-FM Cedar Rapids, Iowa
 WMTN-FM Morristown, Tenn.
 WMTS-FM Murfreesboro, Tenn.
 WMTV-FM Mt. Washington, N. H.
 WMUK Kalamazoo, Mich.
 WMUN Muncie, Ind.
 WMUS-FM Muskegon, Mich.
 WMUU-FM Greenville, S. C.
 WMUZ Detroit
 WMVA-FM Martinsville, Va.
 WMVB-FM Millville, N. J.
 WMVO-FM Mount Vernon, Ohio
 WMVR-FM Sidney, Ohio
 WMYB-FM Myrtle Beach, S. C.
 WMZK Detroit
- WNAV-FM Annapolis, Md.
 WNBC-FM New York
 WNBH-FM Binghamton, N. Y.
 WNBH-FM New Bedford, Mass.
 WNCN New York, N. Y.
 WNCQ-FM Ashland, Ohio
 WNCT-FM Greenville, N. C.
 WNDA Huntsville, Ala.
 WNDP-FM Daytona Beach, Fla.
 WNDU-FM South Bend, Ind.
 WNEF-FM Bay City, Mich.
 WNES-FM Central City, Ky.
 WNEW-FM New York
 WNEF Naples, Fla.
 WNFQ-FM Nashville
 WNGO-FM Mayfield, Ky.
 WNHC-FM New Haven, Conn.
 WNIB Chicago
 WNNJ-FM Newton, N. J.
 WNOB Cleveland, Ohio
 WNOK-FM Columbia, S. C.
 WNOR-FM Norfolk, Va.
 WNOS-FM High Point, N. C.
 WNOW-FM York, Pa.
 WNRE Circleville, Ohio
 WNRG-FM Grundy, Va.
 WNSL-FM Laurel, Miss.
 WNTL Memphis, Tenn.
 WNTM-FM Moultrie, Ga.
 WNW Arlington Heights, Ill.
 WNYC-FM New York
 WOAY-FM Oak Hill, W. Va.
 WOC-FM Davenport, Iowa
 WOCC-FM West Yarmouth, Mass.
 WOCH-FM North Vernon, Ind.
 WOHI-FM East Liverpool, Ohio
 WOHS-FM Shelby, N. C.
 WOIA-FM Ann Arbor, Mich.
 WOIQ Cincinnati
 WOIV De Ruyter Twp., N. Y.
 WOKZ-FM Alton, Ill.
 WOL-FM Washington
 WOLA San Juan, P. R.
 WOLI Ottawa, Ill.
 WOMC Detroit, Mich.
 WOMI-FM Owensboro, Ky.
 WOMP-FM Bellaire, Ohio
 WONE-FM Dayton, Ohio
 WONO Syracuse, N. Y.
 WOOD-FM Grand Rapids, Mich.
 WOOF-FM Dothan, Ala.
 WOPA-FM Oak Park, Ill.
 WOPI-FM Bristol, Tenn.
 WOR-FM New York
 WORA-FM Mayaguez, P. R.
 WORX-FM Madison, Ind.
 WOSC-FM Fulton, N. Y.
 WOTW-FM Nashua, N. H.
 WOW-FM Omaha
 WOWL-FM Florence, Ala.
 WOXR Oxford, Ohio.
 WPCF-FM Patchogue, N. Y.
 WPAD-FM Paducah, Ky.
 WPAT-FM Paterson, N. J.
 WPAY-FM Portsmouth, Ohio
 WPBC-FM Minneapolis
 WPBF West Palm Beach, Fla.
 WPB Danville, Ill.
 WPBS Philadelphia
 WPFL-FM Montrose, Pa.
 WPEN-FM Philadelphia
 WPFX-FM Pensacola, Fla.
 WPFB-FM Middletown, Ohio
 WPFM Providence, R. I.
 WPFM Terre Haute, Ind.
 WPGC-FM Oakland, Md.
 WPGF-FM Burgaw, N. C.
 WPGH Pittsburgh, Pa.
 WPIC-FM Sharon, Pa.
 WPIN-FM St. Petersburg, Fla.
 WPIT-FM Pittsburgh

FM CALL LETTERS

WPIX-FM New York
 WJIB-FM Providence, R. I.
 WPXI Tampa, Fla.
 WPLB-FM Greenville, Mich.
 WPLM-FM Plymouth, Mass.
 WPLO-FM Atlanta, Ga.
 WPMP-FM Pasagoula, Miss.
 WPPA-FM Pottsville, Pa.
 WPRB Princeton, N. J.
 WPRM-FM San Juan, P. R.
 WPRO-FM Providence, R. I.
 WPRS-FM Paris, Ill.
 WPRW-FM Manassas, Va.
 WPTF-FM Raleigh, N. C.
 WPTH Fort Wayne, Ind.
 WPTN-FM Cookeville, Tenn.
 WPTW-FM Piqua, Ohio.
 WQAL Philadelphia, Pa.
 WQDC Midland, Mich.
 WQFM Milwaukee, Wis.
 WQIK-FM Jacksonville, Fla.
 WQMG Greensboro, N. C.
 WQMS Hamilton, Ohio
 WQRB-FM Pittsfield, Mass.
 WQRS-FM Detroit, Mich.
 WQXR-FM New York
 WRAD-FM Radford, Va.
 WRAJ-FM Anna, Ill.
 WRAK-FM Williamsport, Pa.
 WRAL-FM Raleigh, N. C.
 WRAY-FM Princeton, Ind.
 WRBL-FM Columbus, Ga.
 WRBS Baltimore
 WRC-FM Washington
 WRCM New Orleans
 WRED Youngstown, Ohio
 WREO-FM Ashtabula, Ohio
 WRFD-FM Columbus-Worthington, Ohio
 WRFK-FM Richmond, Va.
 WRFL Winchester, Va.
 WRFM New York
 WRFS-FM Alexander City, Ala.
 WRFY-FM Reading, Pa.
 WRHM-FM Livingston, Tenn.
 WRIG-FM Wausau, Wis.
 WRIT-FM Milwaukee
 WRJN-FM Racine, Wis.
 WRKB-FM Kannapolis, N. C.
 WRKO-FM Boston
 WRKT-FM Cocoa Beach, Fla.
 WRLB Long Branch, N. J.
 WRML N. Attleboro, Mass.
 WRML Hopkinsville, Ky.
 WRMI-FM Morris, Ill.
 WRMN-FM Elgin, Ill.
 WRNJ Atlantic City
 WRNL-FM Richmond, Va.
 WRNW Mount Kisco, N. Y.
 WROA-FM Gulfport, Miss.
 WROC-FM Rochester, N. Y.
 WROK-FM Rockford, Ill.
 WROW-FM Albany
 WROY-FM Carmi, Ill.
 WRR-FM Dallas, Tex.
 WRRN Warren, Pa.
 WRSJ-FM Bayamon, P. R.
 WRSV Skokie, Ill.
 WRSW-FM Warsaw, Ind.
 WRUF-FM Gainesville, Fla.
 WRUN-FM Utica, N. Y.
 WRUS-FM Russellville, Ky.
 WRVA-FM Richmond, Va.
 WRVB-FM Madison, Wis.
 WRVC Norfolk, Va.
 WRVM-FM Rochester, N. Y.
 WRVR New York
 WRWR-FM Fort Clinton, Ohio
 WRXO-FM Roxboro, N. C.
 WRYM-FM New Britain, Conn.

WRYT-FM Pittsburgh
 WSAB Mt. Carmel, Ill.
 WSAC-FM Fort Knox, Ky.
 WSAI-FM Cincinnati
 WSAL-FM Logansport, Ind.
 WSAM-FM Saginaw, Mich.
 WSAU-FM Wausau, Wis.
 WSB-FM Atlanta
 WSBA-FM York, Pa.
 WSBT-FM South Bend, Ind.
 WSCH Hartford, Conn.
 WSEI, Olney, Ill.
 WSEV-FM Seirville, Tenn.
 WSFC-FM Somerset, Ky.
 WSFM Birmingham, Ala.
 WSGM-FM Staunton Va.
 WSID-FM Baltimore
 WSIX-FM Nashville
 WJSJ-FM Winston-Salem, N. C.
 WLSM-FM Salem, Ind.
 WLSL-FM Roanoke, Va.
 WSMO Waldorf, Md.
 WSMI-FM Littlefield, Ill.
 WSMJ Greenfield, Ind.
 WSMT-FM Sparta, Tenn.
 WSNJ-FM Bridgeton, N. J.
 WSNW-FM Seneca, S. C.
 WSOC-FM Charlotte, N. C.
 WSOM Salem, Ohio
 WSON-FM Henderson, Ky.
 WSOY-FM Decatur, Ill.
 WSPA-FM Spartanburg, S. C.
 WSPB-FM Sarasota, Fla.
 WSPD-FM Toledo, Ohio
 WSPD-FM Stevens Point, Wis.
 WSRK Worcester, Mass.
 WSRW-FM Hillsboro, Ohio
 WSTC-FM Stamford, Conn.
 WSTO Owensboro, Ky.
 WSTP-FM Salisbury, N. C.
 WSTR-FM Sturgis, Mich.
 WSTV-FM Steubenville, Ohio
 WSWA-FM Harrisonburg, Va.
 WSVL-FM Shelbyville, Ind.
 WSVS-FM Crewe, Va.
 WSWG Greenwood, Miss.
 WSWM East Lansing, Mich.
 WSWN-FM Belle Glade, Fla.
 WSYR-FM Syracuse, N. Y.
 WTAD-FM Quincy, Ill.
 WTAN-FM Clearwater, Fla.
 WTAP-FM Parkersburg, W. Va.
 WTAR-FM Norfolk, Va.
 WTAS Crete, Ill.
 WTAW-FM College Station, Tex.
 WTAX-FM Springfield, Ill.
 WTAY-FM Robinson, Ill.
 WTBC-FM Tuscaloosa, Ala.
 WTBO-FM Cumberland, Md.
 WTCC-FM Campbells-ville, Ky.
 WTCW-FM Whitesburg, Ky.
 WTCX St. Petersburg, Fla.
 WTFM Lake Success, N. Y.
 WTHG-FM Jackson, Ala.
 WTHI-FM Terre Haute, Ind.
 WTIH-FM Hartford, Conn.
 WTIW-FM Charleston, W. Va.
 WTJS-FM Jackson, Tenn.
 WTMA-FM Charleston, S. C.
 WTMJ-FM Milwaukee
 WTNC-FM Thomasville, N. C.
 WTOA Trenton, N. J.
 WTOC-FM Savannah, Ga.
 WTOD-FM Toledo, Ohio
 WTOF Canton, Ohio

WTOL-FM Toledo, Ohio
 WTOP-FM Washington
 WTOS Wauwatosa, Wis.
 WTOT-FM Marianna, Fla.
 WTLA-FM Harrisburg, Pa.
 WTRC-FM Elkhart, Ind.
 WTRE Greensburg, Ind.
 WTRF-FM Wheeling, W. Va.
 WTSB-FM Luberton, N. C.
 WTSV-FM Claremont, N. H.
 WTTT-FM Towanda, Pa.
 WTTT-FM Tiffin, Ohio
 WTTM-FM Trenton, N. J.
 WTTN-FM Watertown, Wis.
 WTRT-FM Westminster, Md.
 WTTV-FM Bloomington, Ind.
 WTVN-FM Columbus, Ohio
 WUFM Utica, N. Y.
 WVAM-FM Altoona, Pa.
 WVBR-FM Ithaca, N. Y.
 WVCA-FM Gloucester, Mass.
 WVCC-FM Coral Gables, Fla.
 WVEC-FM Hampton, Va.
 WVGR Grand Rapids, Mich.
 WVHI Evansville, Ind.
 WVIC-FM East Lansing, Mich.
 WVIP-FM Mount Kisco, N. Y.
 WVKO-FM Columbus, Ohio
 WVLR-FM Lexington, Ky.
 WVLR Sauk City, Wis.
 WVNA-FM Tuscumbia, Ala.
 WVNJ-FM Newark, N. J.
 WVNO-FM Mansfield, O.
 WVOR Rochester, N. Y.
 WVOS-FM Liberty, N. Y.
 WVOT-FM Wilson, N. C.
 WVOX-FM New Rochelle, N. Y.
 WVPO-FM Stroudsburg, Pa.
 WVQM Huntington, Va.
 WVSC-FM Somerset, Pa.
 WVTS Terre Haute, Ind.
 WVUD-FM Kettering, Ohio
 WVVV Blacksburg, Va.
 WVVC Greenfield, Wis.
 WVWC-FM Waterbury, Conn.
 WVDC-FM Washington
 WVWL-FM Scranton, Pa.
 WVGP-FM Sanford, N. C.
 WVHC Hartford City, Ind.
 WVHG-FM Hornell, N. Y.
 WVHO Jackson, Miss.
 WVIL-FM Ft. Lauderdale, Fla.
 WVJ-FM Detroit
 WVJC-FM Superior, Wis.
 WVLA La Crosse, Wis.
 WVMO Reidsville, N. C.
 WVMT New Orleans
 WVOD-FM Lynchburg, Va.
 WVWG Boca Raton, Fla.
 WVOL-FM Buffalo, N. Y.
 WVON-FM Woonsocket, R. I.
 WVOS Palm Beach, Fla.
 WWPB Miami
 WVST-FM Wooster, Ohio
 WVSW-FM Pittsburgh
 WWTW-FM Cadillac, Mich.
 WVVA-FM Wheeling, W. Va.
 WVWB-FM Jasper, Ala.
 WVYN-FM Erie, Pa.
 WXAX Elkhart, Ind.
 WXBM-FM Milton, Fla.
 WXBR Cocoa Beach, Fla.
 WXEL Louisville, Ky.
 WXEN-FM Cleveland
 WXPB Elmwood Park, Ill.
 WXHR Boston, Mass.
 WXRA Woodbridge, Va.
 WXRI Norfolk, Va.
 WXRT Chicago

WXTA Annapolis, Md.
 WXTG Grand Rapids, Mich.
 WXCW-FM Media, Pa.
 WXYZ-FM Detroit
 WYAK Sarasota, Fla.
 WYIC-FM New Haven, Conn.
 WYCA Hammond, Ind.
 WYCR York-Hanover, Pa.
 WYDD New Kensington, Pa.
 WYFE Lansing, Mich.
 WYFI Norfolk, Va.
 WYFM Charlotte, N. C.
 WYFS Winston-Salem, N. C.
 WYSL-FM Buffalo, N. Y.
 WYZZ Wilkes-Barre, Pa.
 WZAK Cleveland
 WZEP-FM De Funiak, Fla.
 WZIP-FM Cincinnati

Educational FM Call Letters

As of Oct. 15, 1964

*KALW San Francisco
 *KANG Angwin, Calif.
 *KANU Lawrence, Kan.
 *KANW Albuquerque, N. M.
 *KASU Jonesboro, Ark.
 *KBGL Pocatello, Idaho
 *KBYU-FM Provo, Utah
 *KCMR San Francisco
 *KCMW-FM Warrensburg, Mo.
 *KCPK Tacoma, Wash.
 *KCRW Santa Monica, Cal.
 *KCSB-FM Santa Barbara, Calif.
 *KCSM San Mateo, Cal.
 *KCSU-FM Fort Collins, Colo.
 *KCUI Pella, Iowa
 *KCUR-FM Kansas City, Mo.
 *KCVS-FM Ellensburg, Wash.
 *KDPS Des Moines, Iowa
 *KEBS San Diego, Calif.
 *KEDC-FM Northridge, Cal.
 *KEMR Loma Linda, Cal.
 *KERS Sacramento, Calif.
 *KEWC-FM Cheney, Wash.
 *KFCA Phoenix, Ariz.
 *KFJC Los Altos, Calif.
 *KGTS College Place, Wash.
 *KHLB Plainview, Tex.
 *KHPC Brownwood, Tex.
 *KHSC Arcata, Calif.
 *KLON Long Beach, Cal.
 *KMSM Rolla, Mo.
 *KMSU Mankato, Minn.
 *KMUW Wichita, Kan.
 *KNR Dallas
 *KOAP-FM Portland, Ore.
 *KOCV Odessa, Tex.
 *KOKH Oklahoma City
 *KOSU-FM Stillwater, Okla.
 *KPCS Pasadena, Calif.
 *KPFK Berkeley, Calif.
 *KPFK Los Angeles
 *KPPS-FM Parsons, Kan.
 *KRCC Colorado Springs
 *KRNL Mount Vernon, Iowa
 *KRRC Portland, Ore.
 *KRVM Eugene, Ore.
 *KRVS Lafayette, La.
 *KRWG University Park, N. M.
 *KSDA La Sierra, Calif.
 *KSDB-FM Manhattan, Kan.
 *KSDS San Diego
 *KSHS Colorado Springs
 *KSJS San Jose, Cal.
 *KSLH St. Louis
 *KSOZ Point Lookout, Mo.
 *KSPC Claremont, Calif.
 *KSTE Emporia, Kan.
 *KSUI Iowa City, Iowa
 *KTCP Cedar Falls, Iowa
 *KTCU Fort Worth
 *KTEC Oratech, Ore.
 *KTJO-FM Ottawa, Kan.
 *KTOY Tacoma, Wash.
 *KTSR Kansas City, Mo.

*KTXT-FM Lubbock, Tex.
 *KUAC College, Alaska
 *KUER Salt Lake City
 *KUFM Missoula, Mont.
 *KUIH Houston
 *KUID Moscow, Ida.
 *KUMD-FM Duluth, Minn.
 *KUNR Reno
 *KUOP Stockton, Cal.
 *KUSC Los Angeles
 *KUSU-FM Logan, Utah
 *KUT-FM Austin, Tex.
 *KVCR San Bernardino, Cal.
 *KVOF-FM El Paso, Tex.
 *KVOK Honolulu
 *KVTT Dallas
 *KWAR Waverly, Iowa
 *KWAX Eugene, Ore.
 *KWGS Tulsa, Okla.
 *KWWC Columbia, Mo.
 *KXXK San Francisco
 *KXLU Los Angeles
 *KZSU Stanford, Calif.
 *WABE Atlanta
 *WABR Syracuse, N. Y.
 *WAMC Albany, N. Y.
 *WAMF Amherst, Mass.
 *WAMU-FM Washington
 *WAPS Akron, Ohio
 *WARC Meadville, Pa.
 *WAUP Akron, Ohio
 *WBEZ Chicago
 *WBFO Buffalo, N. Y.
 *WBGW Newark, N. J.
 *WBGU Bowling Green, Ohio
 *WBJC Baltimore
 *WBKY Lexington, Ky.
 *WBOE Cleveland
 *WBOR Brunswick, Me.
 *WBST Muncie, Ind.
 *WBUR Boston
 *WBWC Berea, Ohio
 *WCBF Columbus, Ohio
 *WCDR-FM Cedarville, Ohio
 *WCFM Williamstown, Mass.
 *WCMO Marietta, Ohio
 *WCMU-FM Mt. Pleasant, Mich.
 *WCSQ Central Square, N. Y.
 *WCWM Williamsburg, Va.
 *WCWP Brookville, N. Y.
 *WDFM State College, Pa.
 *WDTR Detroit
 *WDUB Granville, Ohio
 *WDUQ Pittsburgh
 *WECI Richmond, Ind.
 *WECW Elmira, N. Y.
 *WEDK Springfield, Mass.
 *WEMC Harrisonburg, Va.
 *WEPS Elgin, Illinois
 *WERS Boston, Mass.
 *WESU Middletown, Conn.
 *WETL South Bend, Ind.
 *WETN Wheaton, Ill.
 *WEVC Evansville, Ind.
 *WFCL Franklin, Ind.
 *WFCR Amherst, Mass.
 *WFDD-FM Winston-Salem, N. C.
 *WFMU East Orange, N. J.
 *WFOS Chesapeake, Va.
 *WFPK Louisville, Ky.
 *WFPL Louisville, Ky.
 *WFSU-FM Tallahassee, Fla.
 *WFUV New York
 *WGBH-FM Boston, Mass.
 *WGSF Goshen, Ind.
 *WGLS-FM Glassboro, N. J.
 *WGRE Greencastle, Ind.
 *WGRN Greenville, Ill.
 *WGSU Geneseo, N. Y.
 *WGTF-FM Washington
 *WGTS-FM Takoma Park, Md.
 *WGUC Cincinnati
 *WGVG Gary, Ind.
 *WHA-FM Madison, Wis.
 *WHAD Delafield, Wis.
 *WHCI Hartford City, Ind.
 *WHLC-FM Clinton, N. Y.
 *WHFH Flossmoor, Ill.
 *WHHI Highland, Wis.

*WHHS Havertown, Pa.	*WKCR-FM New York	*WOBN Westerville, Ohio	*WSBF-FM Clemson, S. C.	*WUHY-FM Philadelphia
*WHJE Carmel, Ind.	*WKSC-FM Knoxville, Tenn.	*WOI-FM Ames, Iowa	*WSCB Springfield, Mass.	*WUNC Chapel Hill, N. C.
*WIKW Chilton, Wis.	*WKSU-FM Kent, Ohio	*WOSU-FM Columbus, Ohio	*WSCI-FM Platteville, Wis.	*WUNH Durham, N. H.
*WHIA Holmen, Wis.	*WLFM Appleton, Wis.	*WMBI-FM Chicago	*WSHS Floral Park, N. Y.	*WUOA Tuscaloosa, Ala.
*WHOV Hampton, Va.	*WMCO New Concord, Ohio	*WMBI-FM Chicago	*WSHU Fairfield, Conn.	*WUOM Ann Arbor, Mich.
*WHPR Highland Park, Mich.	*WMBE-FM Orono, Me.	*WMBI-FM Chicago	*WSIU Carbondale, Ill.	*WUOT Knoxville, Tenn.
*WHPS High Point, N. C.	*WMHC South Hadley, Mass.	*WMBI-FM Chicago	*WSKS Wabash, Ind.	*WUSC-FM Columbia, S. C.
*WHRM Wausau, Wis.	*WMTB Park Ridge, Ill.	*WMBI-FM Chicago	*WSLN Delaware, Ohio	*WUSF Tampa, Fla.
*WHSA Highland Twp., Wis.	*WMTI Norfolk, Va.	*WMBI-FM Chicago	*WSLU Canton, N. Y.	*WUSV Scranton, Pa.
*WHSR-FM Winchester, Mass.	*WMTA Amherst, Mass.	*WMBI-FM Chicago	*WSMC-FM Colledale, Tenn.	*WUWM Milwaukee
*WHUS Storrs, Conn.	*WMTM Oxford, Ohio	*WMBI-FM Chicago	*WSND-FM Notre Dame, Ind.	*WVBU-FM Lewisburg, Pa.
*WHWC Colfax, Wis.	*WMTU Huntington, W. Va.	*WMBI-FM Chicago	*WSOU South Orange, N. J.	*WVCR Loudonville, N. Y.
*WIAA Interlochen, Mich.	*WMTV Norman, Okla.	*WMBI-FM Chicago	*WSPE Springville, N. Y.	*WVHC Hempstead, N. Y.
*WIAN Indianapolis	*WMTW New Albany, Ind.	*WMBI-FM Chicago	*WSUW Whitewater, Wis.	*WVIR Rock Island, Ill.
*WIBC Ithaca, N. Y.	*WMTX DeKalb, Ill.	*WMBI-FM Chicago	*WTBS Cambridge, Mass.	*WVKC Galesburg, Ill.
*WICR Indianapolis	*WMTY Marquette, Mich.	*WMBI-FM Chicago	*WTHS Miami	*WVSH Huntington, Ind.
*WIL-L-FM Urbana, Ill.	*WNTA Winnetka, Ill.	*WMBI-FM Chicago	*WTJU Charlottesville, Va.	*WVWH Muncie, Ind.
*WIPR-FM San Juan, P. R.	*WNTB Hackettstown, N. J.	*WMBI-FM Chicago	*WTSC-FM Potsdam, N. Y.	*WVWKS McComb, Ill.
*WIRQ Rochester, N. Y.	*WNTC Evanston, Ill.	*WMBI-FM Chicago	*WTUN Tampa, Fla.	*WVWWS Greenville, N. C.
*WISU Terre Haute, Ind.	*WNYE Brooklyn, N. Y.	*WMBI-FM Chicago	*WUAG Greensboro, N. C.	*WXPB Philadelphia
*WJRH Easton, Pa.	*WNYE Brooklyn, N. Y.	*WMBI-FM Chicago		*WYSO Yellow Springs, Ohio
*WJSC-FM Wilberforce, Ohio	*WNYE Brooklyn, N. Y.	*WMBI-FM Chicago		
*WKAR-FM East Lansing, Mich.	*WNYE Brooklyn, N. Y.	*WMBI-FM Chicago		

U. S. AM Radio by Frequencies

As of July 1, 1964

CP—Construction permit for frequency.
 L—Limited time; operates night hours only when dominant station is not operating.
 CR—Canadian restricted.
 CH—Critical hours.
 DA—Directional antenna.
 D—Daytime operation.
 LS—Local sunset.
 N—Night.
 U—Unlimited time.
 SH—Specified hours.
 *CP granted for increase in power.
 †CP granted for new station.
 ‡Special authorization for power or frequency.
 Note: Class of station is shown in parentheses. For explanation of classes see FCC Rules, C-38.

540 KC (Canadian) I-A	
KVIP Redding, Calif. (II)	D-1,000
KFMB San Diego, Calif. (II)	DA-N-5,000
WGTO Cypress Gardens, Fla. (II)	D-500
	DA-D-50,000
	CR-10,000
WDAK Columbus, Ga. (II)	LS-5,000
	DA-N-500
	D-500
KRRV Soda Springs, Ida. (II)	DA-D-5,000
KWMT Ft. Dodge, Iowa (II)	LS-5,000
KNOE Monroe, La. (II)	DA-U-N-1,000
WDVM Pocomoke City, Md. (II)	D-500
WBIC Islip, N. Y. (II)	D-250
WETC Wendell-Zebulon, N. C. (II)	D-250
	*DA-D-5,000
WARO Canonsburg, Pa. (II)	DA-D-250
WYNN Florence, S. C. (II)	D-250
WDXN Clarksville, Tenn. (II)	D-1,000
WRIC Richland, Va. (II)	D-1,000
WYLO Jackson, Wis. (II)	DA-D-250
560 KC REGIONAL	
KENI Anchorage, Alaska (III-A)	5,000
KOY Phoenix, Ariz. (III-A)	LS-5,000
	N-1,000
KAFY Bakersfield, Calif. (III)	DA-1,000
KRAI Craig, Colo. (III)	LS-1,000
	DA-N-500
WAYR Orange Park, Fla. (III)	D-1,000
WGGG Gainesville, Ga. (III)	LS-5,000
	DA-N-500
KMVI Walluku, Hawaii (III-A)	1,000
KFRM Salina, Kan. (III)	DA-D-5,000
WCBI Columbus, Miss. (III)	LS-1,000
	DA-U-N-500
KSD St. Louis, Mo. (III-A)	DA-N-5,000
KOPR Butte, Mont. (III-B)	LS-5,000
	DA-N-1,000
WGR Buffalo, N. Y. (III-A)	DA-N-5,000
WDBM Statesville, N. C. (III)	D-500
KFYR Bismarck, N. D. (III-A)	DA-N-5,000
	DA-U-N-1,000
WKRC Cincinnati, Ohio (III-B)	LS-5,000
	DA-U-N-1,000
KOAC Corvallis, Ore. (III-A)	DA-5,000
WHLM Bloomsburg, Pa. (III)	DA-1,000
WXTR Pawtucket, R. I. (III)	LS-1,000
	DA-N-500
KCRS Midland, Tex. (III-B)	LS-5,000
	DA-U-N-1,000
KTSA San Antonio, Tex. (III-A)	DA-N-5,000
	LS-5,000
WDEV Waterbury, Vt. (III-B)	DA-U-N-1,000
WSVA Harrisonburg, Va. (III)	LS-5,000
	DA-N-1,000
KARI Blaine, Wash. (III)	D-500
	*L-S-5,000
	*DA-U-N-1,000
WSAU Wausau, Wis.	DA-5,000

WPAB Ponce, P. R. (III)	LS-5,000
	N-1,000
560 KC REGIONAL	
WVOF Dothan, Ala. (III)	D-5,000
KYUM Yuma, Ariz. (III-B)	DA-N-1,000
KSFO San Francisco, Calif. (III-A)	LS-5,000
	N-1,000
KLZ Denver, Colo. (III-A)	DA-5,000
WQAM Miami, Fla. (III-A)	LS-5,000
	N-1,000
WIND Chicago, Ill. (III-A)	DA-5,000
WMIK Middleboro, Ky. (III)	D-500
WGAN Portland, Me. (III-A)	DA-5,000
WFRB Frostburg, Md. (III)	D-1,000
WHYN Springfield, Mass. (III-B)	DA-1,000
	*LS-5,000
	*DA-U-N-1,000
WQTE Monroe, Mich. (III)	DA-D-500
WEBC Duluth, Minn. (III)	DA-5,000
KWTO Springfield, Mo. (III-B)	DA-N-5,000
KMON Great Falls, Mont. (III-A)	DA-N-5,000
†KCYR Milan, N. Mex. (III-A)	D-500
WGAI Elizabeth City, N. C. (III-A)	LS-1,000
	DA-U-N-500
WFIL Philadelphia, Pa. (III-A)	DA-5,000
WIS Columbia, S. C. (III-A)	DA-N-5,000
WHBQ Memphis, Tenn. (III-B)	LS-5,000
	DA-U-N-1,000
KLVI Beaumont, Tex. (III-A)	DA-N-5,000
KPQ Wenatchee, Wash. (III-A)	DA-N-5,000
WJLS Beckley, W. Va. (III-B)	LS-5,000
	DA-N-500
570 KC REGIONAL	
WAAX Gadsden, Ala. (III)	LS-5,000
	DA-N-500
KCNO Alturas, Cal. (III)	D-5,000
KLAC Los Angeles, Cal. (III-A)	LS-5,000
	N-1,000
†WFSO Pinellas Park, Fla. (III)	DA-D-500
WACL Waycross, Ga.	LS-5,000
	DA-N-1,000
WKYB Paducah, Ky.	LS-1,000
	DA-U-N-500
WGMS Bethesda, Md. (III)	LS-5,000
	DA-U-N-1,000
WVMI Biloxi, Miss. (III)	D-1,000
KGRT Las Cruces, N. M. (III)	D-5,000
WMCA New York, N. Y. (III-A)	DA-5,000
WSYR Syracuse, N. Y. (III-A)	DA-5,000
WWNC Asheville, N. C. (III-A)	DA-N-5,000
WILE Raleigh, N. C. (III)	D-500
WKBN Youngstown, Ohio (III-A)	DA-N-5,000
WNAX Yankton, S. D. (III-A)	DA-N-5,000
WFAA Dallas, Tex. (III-A)	DA-5,000
	(See 820 kc)
WBAP Ft. Worth, Tex. (III-A)	DA-5,000
	(See 820 kc)
KLUB Salt Lake City, Utah (III-A)	DA-5,000
KVI Seattle, Wash. (III-A)	5,000
WMAM Marinette, Wis. (IV)	LS-250
	N-100
580 KC REGIONAL	
WABT Tuskegee, Ala. (III)	D-500
KTAN Tucson, Ariz. (III)	LS-5,000
	DA-N-500
KMJ Fresno, Cal. (III-A)	5,000
KUBC Montrose, Colo. (III)	LS-5,000
	DA-N-1,000
WDBO Orlando, Fla. (III-A)	DA-N-5,000
WGAC Augusta, Ga. (III-B)	LS-5,000
	DA-N-1,000
KFXD Nampa, Ida (III-B)	DA-N-5,000
WILL Urbana, Ill. (III)	DA-D-5,000
KSAC Manhattan, Kan. (III-B)	LS-5,000
	N-500

WIBW Topeka, Kan. (III-A)	DA-N-5,000
KALB Alexandria, La. (III-B)	LS-5,000
	DA-N-1,000
WTAG Worcester, Mass. (III-A)	DA-5,000
WELO Tupelo, Miss. (III)	LS-1,000
	DA-U-N-500
KANA Anaconda, Mont. (III)	D-1,000
WAGR Luberton, N. C. (III)	D-500
KWIN Ashland, Ore. (III)	DA-1,000
WHP Harrisburg, Pa. (III-A)	DA-N-5,000
KOBH Hot Springs, S. D. (III)	D-500
WRKH Rockwood, Tenn. (III)	D-1,000
KDAV Lubbock, Tex. (III)	DA-D-500
WLES Laurenceville, Va. (III)	D-500
WCHS Charleston, W. Va. (III-A)	DA-N-5,000
	LS-5,000
WKTY La Crosse, Wis. (III-B)	DA-U-N-1,000
	DA-U-N-1,000
WKAQ San Juan, P. R. (III-A)	5,000
590 KC REGIONAL	
WRAG Carrollton, Ala.	D-1,000
KHAR Anchorage, Alaska (III)	5,000
KBHS Hot Springs, Ark. (III)	D-5,000
KFXM San Bernardino, Cal. (III-B)	DA-1,000
KTTH Tahoe Valley, Cal. (III)	DA-D-1,000
KCSJ Pueblo, Colo. (III-B)	DA-1,000
WDLP Panama City, Fla. (III-B)	DA-N-1,000
WPO Atlanta, Ga. (III-A)	DA-N-5,000
KGMB Honolulu, Hawaii (III-A)	5,000
KID Idaho Falls, Idaho (III)	LS-5,000
	DA-N-1,000
WBBY Wood River, Ill. (III)	DA-D-500
	*LS-500
	*DA-U-N-1,000
WVLK Lexington, Ky. (III-B)	LS-5,000
	DA-U-N-1,000
WEEI Boston, Mass. (III-A)	DA-5,000
WKZO Kalamazoo, Mich. (III-A)	DA-N-5,000
	D-500
KGLE Glendive, Mont. (III)	5,000
WOW Omaha, Neb. (III-A)	LS-5,000
WROW Albany, N. Y. (III-B)	DA-U-N-1,000
WGTM Wilson, N. C. (III-A)	DA-5,000
KUGN Eugene, Ore. (III)	LS-5,000
	DA-N-1,000
WARM Scranton, Pa. (III)	DA-5,000
WMBS Uniontown, Pa. (III-B)	DA-N-1,000
KTBC Austin, Tex. (III-B)	LS-5,000
	DA-N-1,000
KSUB Cedar City, Utah (III-B)	DA-N-1,000
WLVA Lynchburg, Va. (III-B)	DA-1,000
KHQ Spokane, Wash. (III-A)	5,000
600 KC REGIONAL	
WIRE Enterprise, Ala. (III)	D-1,000
KCLS Flagstaff, Ariz. (III)	LS-5,000
	DA-N-500
KVCV Redding, Cal. (III-B)	DA-1,000
KOGO San Diego, Cal. (III-B)	DA-5,000
KZIX Fort Collins, Colo. (III)	DA-D-1,000
WICC Bridgeport, Conn. (III-B)	LS-1,000
	DA-U-N-500
WPDQ Jacksonville, Fla. (III)	DA-N-5,000
WMT Cedar Rapids, Iowa (III-A)	DA-N-5,000
WWOM New Orleans, La. (III)	D-1,000
WFST Caribou, Me. (III)	5,000
WCAO Baltimore, Md. (III-A)	DA-1,000
WLST Escanaba, Mich. (III)	DA-D-1,000
WTAC Flint, Mich. (III-B)	LS-1,000
	DA-U-N-500
KGEZ Kallispell, Mont. (III)	DA-1,000
WCVP Murphy, N. C. (III)	D-1,000
WSJS Winston-Salem, N. C. (III-A)	DA-5,000
KSJB Jamestown, N. D. (III-A)	DA-5,000
WFRM Coudersport, Pa. (III)	D-1,000

AM FREQUENCIES

WREC Memphis, Tenn. (III-A)	DA-5,000	WHLO Akron, Ohio (II)	LS-1,000	WFMC Goldsboro, N. C. (II)	D-1,000
KROD El Paso, Tex. (III-A)	DA-N-5,000	WNAD Norman, Okla. (II)	DA-L, N-L-1,000	WOHS Shelby, N. C. (II)	D-1,000
KERB Kermit, Tex.	DA-D-1,000	650 KC CLEAR	D-1,000	WMGS Bowling Green, Ohio (II)	DA-D-1,000
KTTB Tyler, Tex. (III)	DA-N-1,000	KORL Honolulu, Hawaii (II)	10,000	KBOY Medford, Ore. (II)	D-1,000
WAEI Mayaguez, P. R. (III)	DA-1,000	WSM Nashville, Tenn. (I-A)	50,000	WNAK Nanticoke, Pa. (II)	D-1,000
610 KC REGIONAL					
WSGN Birmingham, Ala. (III-B)	LS-5,000	KIKK Pasadena, Tex. (II)	D-250	WPIT Pittsburgh, Pa. (II)	D-5,000
KAUW Lancaster, Col. (III)	DA-N-1,000	660 KC CLEAR		WPAL Charleston, S. C. (II)	D-1,000
	LS-1,000	KFAR Fairbanks, Alaska (III-A)	10,000	WLIL Lenoir City, Tenn. (II)	D-1,000
	DA-U-N-500	KOWH Omaha (II)	D-500	KPCN Grand Prairie, Tex. (II)	DA-D-500
KFRS San Francisco, Cal. (III-A)	5,000	WNBC New York, N. Y. (I-A)	50,000	KSVN Ogden, Utah (II)	D-1,000
WTOR Torrington, Conn. (III)	LS-1,000	WESC Greenville, S. C. (II)	DA-D-10,000	WPIK Alexandria, Va. (II)	D-1,000
	DA-U-N-500	KSKY Dallas, Tex. (II)	D-1,000	WMNA Gretna, Va. (II)	*DA-D-5,000
WIOD Miami Fla. (III-A)	DA-5,000	670 KC CLEAR		KULE Ehrata, Wash. (II)	DA-D-1,000
WMEH Pensacola, Fla. (III)	D-500	WMAQ Chicago, Ill. (I-A)	50,000	WXMT Merrill, Wis. (II)	D-1,000
WCFH Hawkinsville, Ga. (III)	D-500	680 KC CLEAR		740 KC (Canadian) CLEAR	
WRUS Russellville, Ky. (III)	D-500	KNBR San Francisco, Cal. (I-B)	50,000	WBAM Montgomery, Ala. (II)	DA-D-50,000
KDAL Duluth, Minn. (III-A)	DA-N-5,000	WPIN St. Petersburg, Fla. (II)	D-1,000	KUEQ Phoenix, Ariz. (II)	DA-D-1,000
WDAF Kansas City, Mo. (III-A)	5,000	WCTT Corbin, Ky. (II)	DA-N-1,000	KGLM Avalon, Cal. (II)	DA-D-10,000
KOJM Havre, Mont. (III)	DA-1,000	WCBM Baltimore, Md. (II)	LS-10,000	KCBS San Francisco, Calif. (II)	DA-50,000
KCSR Chadron, Neb. (III)	D-1,000	WNAC Boston, Mass. (II)	DA-50,000	KSSS Colorado Springs, Colo. (II)	LS-1,000
WGIR Manchester, N. H. (III-B)	LS-5,000	WDBC Escanaba, Mich.	DA-1,000		DA-U-N-250
KGGM Albuquerque, N. M. (III-A)	DA-U-N-1,000		*LS-10,000	KVFC Cortez, Colo. (II)	LS-1,000
	DA-N-5,000	KFEQ St. Joseph, Mo. (II)	DA-5,000		DA-N-250
WAYS Charlotte, N. C. (III-B)	LS-5,000	WINR Binghamton, N. Y.	LS-1,000	+WFSG Boca Raton, Fla. (II)	DA-D-1,000
	DA-U-N-1,000		DA-U-N-500	WKIS Orlando, Fla. (II)	LS-5,000
WTVN Columbus, Ohio (III-A)	DA-N-5,000	WVVM Rochester, N. Y. (II)	D-250		DA-N-1,000
WIP Philadelphia, Pa. (III-A)	DA-5,000	WPTF Raleigh, N. C. (II)	DA-N-50,000	KYME Boise, Ida. (II)	D-500
KILT Houston, Tex. (III-A)	DA-5,000	WISR Butler, Pa. (II)	D-250	WVLN Olney, Ill. (II)	D-250
KVNU Logan, Utah (III-B)	LS-5,000	WMPS Memphis, Tenn. (II)	DA-N-5,000	KBOE Oskaloosa, Iowa (II)	D-250
	DA-N-1,000	KBAT San Antonio, Tex. (II)	LS-5,000	WNOP Newport, Ky. (II)	DA-D-1,000
WLSL Roanoke, Va. (III-B)	LS-5,000		DA-N-10,000	WTAO Cambridge, Mass. (II)	D-250
	DA-U-N-1,000	KOMW Omak, Wash. (II)	D-1,000	KPRM Carlsbad, N. M. (II)	D-1,000
WHPL Winchester, Va. (III)	DA-D-500	WCAW Charleston, W. Va. (II)	LS-10,000	WGSM Huntington, N. Y. (II)	DA-D-5,000
	*DA-500		DA-N-250		CR-1,000
KEPR Kennewick-Richmond-Pasco, Wash. (II)	DA-5,000	WAPA San Juan, P. R. (II)	10,000	WMBL Moorehead City, N. C. (II)	D-1,000
KUAM Agana, Guam. (III)	1,000	690 KC (Canadian) CLEAR		WPAQ Mt. Airy, N. C. (II)	D-10,000
620 KC REGIONAL					
†KECH Ketchikan, Alaska (III)	LS-1,000	WVOK Birmingham, Ala. (II)	DA-D-50,000	KRMG Tulsa, Okla. (II)	CR-1,000
	N-500		LS-1,000		LS-50,000
KTAR Phoenix, Ariz. (III-A)	DA-N-5,000	KVNA Flagstaff, Ariz. (II)	DA-N-500	WVCH Chester, Pa. (II)	D-1,000
KNGS Hanford, Calif. (III-B)	DA-N-1,000	KEVT Tucson, Ariz. (II)	D-250	WBAW Barnwell, S. C. (II)	D-1,000
KWSD Mt. Shasta, Calif. (III)	D-1,000	KBBA Benton, Ark. (II)	D-250	WIRJ Humboldt, Tenn. (II)	D-250
KSTR Grand Junction, Colo. (III)	D-5,000	KAPI Pueblo, Colo. (II)	D-250	WJIG Tullahoma, Tenn. (II)	D-250
WSUN St. Petersburg, Fla. (III-A)	DA-N-5,000	WADS Ansonia, Conn. (II)	DA-D-500	KTRH Houston, Tex. (II)	DA-50,000
	D-1,000	WAPE Jacksonville, Fla. (II)	LS-50,000	KCMC Texarkana, Tex. (II)	DA-1,000
WTRP La Grange, Ga. (III)	D-1,000	KULA Honolulu, Hawaii (II)	10,000	WBCI Williamsburg, Va. (II)	D-500
KWAL Wallace, Idaho (III-B)	DA-N-1,000	KBLI Blackfoot, Ida. (II)	D-1,000	WIAC Santurce, P. R. (II)	DA-10,000
KMNS Sioux City, Iowa (III-B)	DA-1,000	KGGF Coffeyville, Kan. (II)	LS-10,000	750 KC CLEAR	
WTMT Louisville, Ky. (III)	DA-D-500	WTIX New Orleans, La. (II)	DA-5,000	WSB Atlanta, Ga. (I-A)	50,000
WLBY Bangor, Me. (III-A)	DA-N-5,000	KSTL St. Louis, Mo. (II)	D-1,000	WBMD Baltimore, Md (II)	D-1,000
WJDX Jackson, Miss. (III-B)	LS-5,000	KEYR Terrytown, Neb. (II)	DA-D-1,000	KMMJ Grand Island, Neb. (II)	LS-10,000
	DA-N-1,000	KRCO Prineville, Ore. (II)	D-1,000		DA-L, N-L-10,000
WVNV Newark, N. J. (III-A)	DA-5,000	WXUR Media, Pa. (II)	DA-D-500	WHEB Portsmouth, N. H. (II)	LS-1,000
WHEN Syracuse, N. Y. (III-B)	LS-5,000	KUSD Vermillion, S. D. (II)	DA-D-1,000		N-L-1,000
	DA-N-1,000	KHEY El Paso, Tex. (II)	DA-10,000	KSEO Durant, Okla. (II)	D-250
WDNC Durham, N. C. (III-B)	LS-5,000	KPET Lamesa, Tex. (II)	250	KXL Portland, Ore. (II)	LS-50,000
	DA-U-N-1,000	KZCY Tyler, Tex. (II)	DA-D-250		DA-L, N-L-50,000
KGW Portland, Ore. (III-A)	DA-5,000	WCYB Bristol, Va. (II)	D-10,000	WPDX Clarksburg, W. Va. (II)	D-1,000
WHJB Greensburg, Pa. (III-B)	LS-1,000	WNNT Warsaw, Va. (II)	D-250	760 KC CLEAR	
	DA-U-N-500	WELD Fisher, W. Va. (II)	D-500	KGU Honolulu, Hawaii (II)	10,000
WCAY Cayce, S. C. (III)	D-500	700 KC CLEAR		WJR Detroit, Mich. (I-A)	50,000
WATE Knoxville, Tenn. (III-A)	DA-5,000	WLW Cincinnati, Ohio (I-A)	50,000	WCPS Tarboro, N. C. (II)	D-1,000
KWFT Wichita Falls, Tex. (III-A)	DA-N-5,000	710 KC CLEAR		WORA Mayaguez, P. R. (II)	DA-5,000
	DA-N-5,000	WKRK Mobile, Ala. (II)	LS-1,000	770 KC CLEAR	
WVMT Burlington, Vt. (III-A)	DA-5,000	KMPC Los Angeles, Cal. (II)	LS-50,000	KUOM Minneapolis, Minn. (II)	D-5,000
WVNR Beckley, W. Va. (III)	LS-1,000	KBTR Denver, Colo. (II)	DA-N-10,000	WCAL Northfield, Minn. (II)	D-5,000
	DA-N-500	WGBS Miami, Fla. (II)	DA-5,000	WEW St. Louis, Mo. (II)	D-1,000
WTMJ Milwaukee, Wis. (III-A)	DA-N-5,000		LS-50,000	KOB Albuquerque, N. M. (II)	DA-N-50,000
630 KC REGIONAL					
WAVU Albertville, Ala. (III)	D-1,000	WROM Rome, Ga. (II)	D-1,000	WABC New York, N. Y. (I-A)	50,000
WJDB Thomasville, Ala. (III)	D-1,000	KEEL Shreveport, La. (II)	LS-50,000	KXA Seattle, Wash. (II)	LS-1,000
KJNO Juneau, Alaska (III)	LS-1,000		DA-U-N-10,000		N-L-1,000
	N-500	WVTV Memphis, Tenn. (II)	*DA-50,000	780 KC CLEAR	
KVMA Magnolia, Ark. (III)	D-1,000	WVTV Memphis, Tenn. (II)	D-250	WBBM Chicago, Ill. (I-A)	50,000
KIDD Monterey, Cal. (III)	DA-1,000	KGNC Amarillo, Tex. (II)	DA-10,000	WJAG Norfolk, Neb. (II)	LS-1,000
KHOW Denver, Colo. (III-A)	DA-N-5,000	KURV Edinburg, Tex. (II)	DA-N-250		N-L-1,000
WMAL Washington (III-A)	DA-5,000	KIRO Seattle, Wash. (I-B)	DA-N-50,000	WCKB Dunn, N. C. (II)	D-1,000
WSAV Savannah, Ga. (III-A)	DA-N-5,000	WDSM Superior, Wis. (I)	DA-N-5,000	WBBO Forest City, N. C. (II)	D-1,000
WNEG Tooele, Ga. (III)	D-500	WKJB Mayaguez, P. R. (II)	LS-1,000	KSPI Stillwater, Okla. (II)	D-250
KIDO Boise, Idaho (III)	DA-5,000		N-500	WAVA Arlington, Va. (II)	D-1,000
WLAP Lexington, Ky. (III)	LS-5,000	790 KC REGIONAL			
	DA-U-N-1,000	WGN Chicago, Ill. (I-A)	50,000	WTUG Tuscaloosa, Ala. (III)	D-500
KTIB Thibodaux, La. (III)	D-500	730 KC (Mexican) CLEAR		KCAM Glennallen, Alaska (III)	5,000
WJMS Ironwood, Mich. (III-B)	DA-N-1,000	WJMW Athens, Ala. (II)	D-1,000	KCFE Tucson, Ariz. (III)	DA-D-5,000
KDWB St. Paul, Minn. (III)	LS-5,000	KFMW Anchorage, Alaska (II)	10,000		*LS-5,000
	DA-U-N-500	KSUD West Memphis, Ark. (II)	D-250		*DA-U-N-500
KXOK St. Louis, Mo. (III-A)	DA-5,000	WLOR Thomasville, Ga. (II)	D-1,000	KOSY Texarkana, Ark. (III)	LS-1,000
KGWV Belgrade, Mont. (III)	D-1,000		*D-5,000		DA-N-500
KOH Reno, Nev. (III-A)	LS-5,000	KLOE Goodland, Kan. (II)	D-1,000	KDAN Eureka, Colo. (III)	D-5,000
	DA-N-1,000	WFMV Madisonville, Ky. (II)	D-500	KABC Los Angeles, Cal. (III-A)	DA-N-5,000
KLEA Lovington, N. M. (III)	D-500	WMTV Vance, Ky. (II)	D-1,000	WLBE Leesburg-Eustis, Fla. (III-B)	LS-5,000
WIRC Hickory, N. C. (III)	D-1,000	KTRY Bastrop, La. (II)	D-250		DA-N-1,000
WMFD Wilmington, N. C. (III-B)	DA-1,000	WAB Covington, La. (II)	D-250	WPFA Pensacola, Fla. (III)	D-1,000
	DA-1,000	WJTO Bath, Me. (II)	D-1,000	WFUN South Miami, Fla. (III)	DA-5,000
KWRO Coquille, Ore. (III)	D-5,000	WACE Chicopee, Mass. (II)	D-5,000	WQXI Atlanta, Ga. (III)	LS-5,000
WEJL Scranton, Pa.	D-500	i... East Lansing, Mich. (II)	DA-D-500		DA-N-1,000
WPRO Providence, R. I. (III-A)	DA-N-5,000	KWOA Worthington, Minn. (II)	D-1,000	+WKLU Brunswick, Ga. (III)	DA-D-500
KGFX Pierre, S. D. (IV)	D-200	KWRE Warrenton, Mo. (II)	D-1,000	WGRA Cairo, Ga. (III)	D-1,000
KMAC San Antonio, Tex. (III-A)	DA-5,000	KURL Billings, Mont. (II)	D-500	KEKO Kealahouka, Hawaii (III)	1,000
KSXX Salt Lake City, Utah (III)	DA-D-1,000	KVOD Albuquerque, N. M. (II)	DA-D-1,000	KEST Boise, Idaho (III)	D-1,000
	D-5,000	WDOS Oneonta, N. Y. (II)	D-1,000	KRRS Beardstown, Ill. (III)	DA-D-500
KGDN Edmonds, Wash. (III)	D-5,000			KXXX Colby, Kan. (III)	D-5,000
KZUN Opportunity, Wash. (III)	D-500			WAKY Louisville, Ky. (III-B)	LS-5,000
WKYN San Juan, R. P. (III)	DA-N-1,000				DA-U-N-1,000
640 KC CLEAR					
KFI Los Angeles, Cal. (I-A)	50,000			WRUM Rumford, Me. (III)	D-1,000
WOI Ames, Iowa (II)	D-5,000			WVGW Saginaw, Mich. (III-B)	LS-5,000

AM FREQUENCIES

KGHL Billings, Mont. (III-A)	DA-N-5,000		
WWNY Watertown, N. Y. (III-B)	DA-N-1,000		
WLSV Wellsville, N. Y. (III)	D-1,000		
WTNC Thomasville, N. C. (III)	D-1,000		
KXGO Fargo, N. D. (III-A)	DA-N-5,000		
KWIL Albany, Ore. (III)	DA-1,000		
WAEB Allentown, Pa. (III-B)	LS-500		
	DA-U-N-1,000		
WPIC Sharon, Pa. (III)	*DA-1,000		
WEAN Providence, R. I. (III-A)	DA-5,000		
WWBD Bamber, S. C. (III)	D-1,000		
WETB Johnson City, Tenn. (III)	D-1,000		
WMC Memphis, Tenn. (III-A)	DA-N-5,000		
KTHT Houston, Tex. (III-A)	DA-5,000		
KPYO Lubbock, Tex. (III)	LS-5,000		
	DA-U-N-1,000		
KUTA Blanding, Utah (III)	D-1,000		
WSIG Mt. Jackson, Va. (III)	D-1,000		
WTAR Norfolk, Va. (III-A)	DA-N-5,000		
KGMI Bellingham, Wash. (III-B)	LS-5,000		
	DA-N-1,000		
KNEW Spokane, Wash. (III)	DA-N-5,000		
WEAU Eau Claire, Wis. (III-A)	DA-N-5,000		
	DA-N-5,000		
800 KC. (Mexican) CLEAR			
WHOS Decatur, Ala. (II)	D-1,000		
WMGY Montgomery, Ala. (II)	D-1,000		
KINY Juneau, Alaska (II)	5,000		
KAGH Crossett, Ark. (II)	D-250		
KVOM Morrilton, Ark. (III)	D-250		
KUZZ Bakersfield, Calif. (II)	D-250		
†KDDAD Weed, Calif. (II)	D-1,000		
KBRN Brighton Colo. (II)	D-500		
WLAD Danbury, Conn. (II)	D-250		
WSUZ Palatka, Fla. (II)	D-1,000		
WJAT Swainsboro, Ga. (II)	D-1,000		
WKZI Casey, Ill. (II)	D-250		
KKIC Iowa City, Iowa (II)	DA-D-1,000		
WBOK New Orleans, La. (II)	DA-D-1,000		
WCCM Lawrence, Mass. (II)	D-1,000		
WVAL Sauk Rapids, Minn. (II)	D-250		
KREI Farmington, Mo. (II)	D-1,000		
KDBM Dillon, Mont. (II)	D-1,000		
WKDN Camden, N. J. (II)	D-1,000		
KJEM Oklahoma City, Okla. (II)	D-250		
KPDQ Portland, Ore. (II)	D-1,000		
WCHA Chambersburg, Pa. (II)	D-1,000		
WDSC Dillon, S. C. (II)	D-1,000		
WEAB Greer, S. C. (II)	D-250		
WDEH Sweetwater, Tenn. (II)	D-1,000		
KDDD Dumas, Tex. (II)	D-250		
KRUH Brigham City, Utah (II)	D-250		
WVSV Crewe, Va. (II)	D-5,000		
WKEF Huntington, W. Va. (II)	D-5,000		
WDUX Waupaca, Wis. (II)	DA-D-5,000		
810 KC. CLEAR			
KGO San Francisco, Cal. (I-B)	DA-50,000		
WIGO Indianapolis, Ind. (II)	D-250		
WYRE Annapolis, Md. (II)	D-250		
†WJPW Rockford, Mich. (II)	D-500		
KCMO Kansas City, Mo. (II)	LS-50,000		
	DA-N-10,000		
WGY Schenectady, N. Y. (I-B)	50,000		
WKBC N. Wilkesboro, N. C. (II)	D-1,000		
WCEC Rocky Mount, N. C. (II)	D-1,000		
WEDO McKeesport, Pa. (II)	D-1,000		
WMTS Murfreesboro, Tenn. (II)	D-5,000		
WKVM San Juan, P. R.	DA-25,000		
820 KC. CLEAR			
WAIT Chicago, Ill. (II)	LS-5,000		
	N-L-5,000		
WIKY Evansville, Ind. (II)	D-250		
WOSU Columbus, Ohio (II)	LS-5,000		
	N-L-5,000		
WFAA Dallas, Tex. (I-A)	50,000		
(See 570 kc)			
WBAP Fort Worth, Tex. (I-A)	50,000		
(See 570 kc)			
830 KC. CLEAR			
KIKI Honolulu, Hawaii (II)	250		
WCCO Minneapolis, Minn. (I-A)	50,000		
KROA Kennett, Mo. (II)	D-1,000		
WNYC New York, N. Y. (II)	LS-1,000		
	DA-L-N-L-1,000		
840 KC. CLEAR			
WTUF Mobile, Ala. (II)	D-1,000		
WRYM New Britain, Conn. (II)	D-1,000		
WHAS Louisville, Ky. (I-A)	50,000		
WVPO Stroudsburg, Pa. (II)	D-250		
850 KC. CLEAR			
WYDE Birmingham, Ala. (II)	LS-10,000		
	DA-N-1,000		
KICY Nome, Alaska (II)	5,000		
KOA Denver, Colo. (I-B)	50,000		
WRUF Gainesville, Fla. (II)	DA-N-5,000		
WEAT West Palm Beach, Fla. (II)	DA-1,000		
	1,000		
KIMO Hilo, Hawaii (II)	DA-50,000		
WHDH Boston, Mass. (II)	DA-1,000		
WKBZ Muskegon, Mich. (II)	LS-5,000		
KFUO Clayton, Mo. (II)	N-L-5,000		
	LS-10,000		
WKIX Raleigh, N. C. (II)	DA-N-5,000		
	LS-10,000		
WJW Cleveland, Ohio (II)	DA-U-N-5,000		
	DA-10,000		
WJAC Johnstown, Pa. (II)	DA-N-1,000		
WEEU Reading, Pa. (II)	LS-5,000		
WRAP Norfolk, Va. (II)	DA-U-N-1,000		
	DA-N-1,000		
KTAC Tacoma, Wash. (II)	DA-N-1,000		
WABA Aguadilla, P. R. (II)	500		
860 KC. (Canadian) CLEAR			
WHRT Hartselle, Ala. (II)	D-250		
WAMI Opp, Ala. (II)	D-1,000		
KIFN Phoenix, Ariz. (II)	D-1,000		
KOSE Osceola, Ark. (II)	D-1,000		
KWRF Warren, Ark. (II)	D-250		
KTRB Modesto, Cal. (II)	LS-10,000		
	DA-U-N-1,000		
WOWW Naugatuck, Conn. (II)	DA-D-250		
WAZE Clearwater, Fla. (II)	DA-D-500		
WKKO Cocoa, Fla. (II)	D-1,000		
WERD Atlanta, Ga. (II)	D-1,000		
WDMG Douglas, Ga. (II)	DA-N-5,000		
WMRI Marion, Ind. (II)	DA-D-250		
KWPC Muscatine, Ia. (II)	D-250		
KOAM Pittsburg, Kan. (II)	LS-10,000		
	DA-N-5,000		
WSON Henderson, Ky. (II)	D-500		
WAYE Baltimore (II)	DA-D-1,000		
WSBS Great Barrington, Mass. (II)	D-250		
KNUJ New Ulm, Minn. (II)	D-1,000		
WMAG Forest, Miss. (II)	D-500		
KARS Belen, N. Mex. (II)	D-250		
WFMO Fairmont, N. C. (II)	D-1,000		
WSTH Taylorsville, N. C. (II)	D-250		
KSHA Medford, Ore. (II)	D-1,000		
WTEL Philadelphia, Pa. (II)	D-250		
	*DA-D-1,000		
WAMO Pittsburg, Pa.	DA-D-1,000		
WLBG Laurens, S. C. (II)	D-1,000		
WIVK Knoxville, Tenn. (II)	D-1,000		
KFST Ft. Stockton, Tex. (II)	D-250		
KPAN Hereford, Tex. (II)	D-250		
KSFA Nacogdoches, Tex. (II)	D-1,000		
KONO San Antonio, Tex. (II)	LS-5,000		
	DA-N-1,000		
KWHO Salt Lake City, Utah (II)	D-1,000		
WEVA Emporia, Va. (II)	D-1,000		
WOAY Oak Hill, W. Va. (II)	D-10,000		
	CR-5,000		
WFOX Milwaukee, Wis. (II)	D-250		
870 KC CLEAR			
KIEV Glendale, Cal. (II)	D-250		
KAIM Honolulu, Hawaii (II)	5,000		
WWL New Orleans, La. (I-A)	DA-50,000		
WKR E Lansing, Mich. (II)	D-5,000		
WHCU Ithaca, N. Y. (II)	LS-1,000		
	N-L-1,000		
WGTL Kannapolis, N. C. (II)	D-1,000		
KJIM Fort Worth, Tex. (II)	D-250		
WFLO Farmville, Va. (II)	D-1,000		
WFOA San Juan, P. R. (II)	DA-5,000		
880 KC. CLEAR			
WCBS New York, N. Y. (I-A)	50,000		
WRRZ Clinton, N. C. (II)	D-1,000		
WRFD Columbus-Worthington, Ohio (II)	D-5,000		
890 KC. CLEAR			
WLS Chicago, Ill. (I-A)	50,000		
WHNC Henderson, N. C. (II)	D-1,000		
KBYE Oklahoma City, Okla. (II)	D-1,000		
900 KC. (Mexican) CLEAR			
WATV Birmingham, Ala. (II)	D-1,000		
WGOK Mobile, Ala. (II)	DA-D-1,000		
WOZK Ozark, Ala. (II)	D-1,000		
KFRB Fairbanks, Alaska (II)	10,000		
KHOZ Harrison, Ark. (II)	D-1,000		
KRFI Fresno, Cal. (II)	D-1,000		
KGRB W. Covina, Cal. (II)	DA-D-250		
WJWL Georgetown, Del.	D-1,000		
	*DA-D-5,000		
WSWN Belle Glade, Fla. (II)	D-1,000		
WMOP Ocala, Fla. (II)	D-5,000		
WCGA Calhoun, Ga. (II)	D-1,000		
WCRY Macon, Ga. (II)	D-250		
WEAS Savannah, Ga. (II)	D-5,000		
KSIR Wichita, Kan. (II)	DA-D-250		
WKYV Louisville, Ky. (II)	D-1,000		
WLSI Pikesville, Ky. (II)	D-5,000		
KREH Oakdale, La. (II)	D-250		
† Laurel, Md. (II)	DA-D-1,000		
WCME Brunswick, Me. (II)	D-1,000		
WATC Gaylord, Mich. (II)	D-1,000		
KTIS Minneapolis, Minn. (II)	D-1,000		
WDDT Greenville, Miss. (II)	D-1,000		
KPAL Fulton, Mo.	D-1,000		
KJSK Columbus, Neb. (II)	D-1,000		
WOTW Nashua, N. H. (II)	D-1,000		
WBRV Boonville, N. Y. (II)	D-1,000		
WKAJ Saratoga Springs, N. Y. (II)	D-250		
WAYN Rockingham, N. C. (II)	D-1,000		
WIAM Williamston, N. C. (II)	D-1,000		
KFNW Fargo, N. D. (II)	D-1,000		
WCNS Canton, Ohio (II)	D-500		
WFRO Fremont, Ohio (II)	DA-D-500		
WCPA Clearfield, Pa. (II)	D-1,000		
WFLN Philadelphia, Pa. (II)	DA-D-1,000		
WKXV Knoxville, Tenn. (II)	D-1,000		
WCOR Lebanon, Tenn. (II)	D-500		
KALT Atlanta, Tex. (II)	D-1,000		
KMCO Conroe, Tex. (II)	DA-D-500		
KFLD Floydada, Tex. (II)	D-250		
KCLW Hamilton, Tex. (II)	D-250		
WODY Bassett, Va. (II)	DA-D-500		
WAPC Staunton, Va. (II)	D-1,000		
KUEN Wenatchee, Wash. (II)	D-1,000		
WATK Antigo, Wis. (II)	D-250		
910 KC. REGIONAL			
KPHO Phoenix, Ariz. (III-A)	DA-N-5,000		
KLCN Blytheville, Ark. (III)	D-5,000		
KAMD Camden, Ark. (III)	LS-5,000		
	DA-U-N-500		
KDEO El Cajon, Cal. (III)	DA-1,000		
KEWB Oakland, Cal. (III-A)	DA-N-5,000		
KOXR Oxnard, Cal. (III)	DA-D-1,000		
KPOF Denver (III)	LS-5,000		
	N-1,000		
WHAY New Britain, Conn. (III-A)	DA-5,000		
	D-1,000		
WPLA Plant City, Fla. (III)	DA-1,000		
WGAF Valdosta, Ga. (III-A)	DA-N-5,000		
KHGN Caldwell, Idaho (III)	D-1,000		
WAKO Lawrenceville, Ill. (III)	DA-D-500		
WSUI Iowa City, Iowa (III-A)	DA-5,000		
KLSI Salina, Kan. (III)	DA-D-500		
WLCS Baton Rouge, La. (III)	DA-1,000		
WABI Bangor, Me. (III-A)	DA-N-5,000		
WFDF Flint, Mich. (III-B)	LS-5,000		
	DA-U-N-1,000		
WCOC Meridian, Miss. (III-A)	LS-5,000		
	N-1,000		
KOYN Billings, Mont. (III)	D-1,000		
KYSS Missoula, Mont. (III)	D-1,000		
KRIM Roswell, N. Mex. (III)	D-5,000		
WRKL New City, N. Y. (III)	DA-D-1,000		
WLAS Jacksonville, N. C. (III)	D-5,000		
KCJB Minot, N. D. (III)	DA-N-1,000		
†WBRJ Marietta, O. (III)	DA-D-5,000		
WPFH Middletown, Ohio (III)	LS-1,000		
	N-100		
KGLC Miami, Okla. (III-B)	DA-1,000		
KURY Brookings, Ore. (III)	D-1,000		
WAVL Apollo, Pa. (III)	D-1,000		
WGBI Scranton, Pa. (III-B)	LS-1,000		
	N-500		
WSBA York, Pa. (III-B)	LS-5,000		
	DA-U-N-1,000		
WNCG No. Charleston, S. C. (III)	D-500		
WORD Spartanburg, S. C. (III)	LS-5,000		
	DA-U-N-1,000		
WJCW Johnson City, Tenn. (III-A)	LS-5,000		
	DA-N-1,000		
WEPG S. Pittsburg, Tenn. (III)	D-500		
KNAF Fredericksburg, Tex. (III)	D-1,000		
KRIO McAllen, Tex. (III-B)	LS-5,000		
	DA-U-N-1,000		
KRRV Sherman, Tex. (III-B)	DA-1,000		
KALL Salt Lake City, Utah (III-B)	LS-5,000		
	DA-U-N-1,000		
WWRJ White River Junction, Vt. (III)	D-1,000		
WRNL Richmond, Va. (III-A)	DA-N-5,000		
WHYE Roanoke, Va. (III)	D-1,000		
KORD Pasco, Wash. (III)	D-1,000		
KIXI Seattle, Wash. (III)	DA-1,000		
KISN Vancouver, Wash. (III-B)	DA-N-1,000		
	D-5,000		
WHSM Hayward, Wis. (III)	D-5,000		
WDOR Sturgeon Bay, Wis. (III)	D-1,000		
WPRP Ponce, P. R. (III-A)	LS-5,000		
	N-500		
920 KC. REGIONAL			
WCTA Andalusia, Ala. (III)	LS-5,000		
	DA-N-500		
WWRW Russellville, Ala. (III)	D-1,000		
KARK Little Rock, Ark. (III-A)	DA-N-5,000		
	DA-D-500		
KLOC Ceres, Cal. (III)	DA-D-500		
KDES Palm Springs, Cal. (III)	D-1,000		
KVEC San Luis			

AM FREQUENCIES

WJAR Providence, R. I. (III-A) DA-N-5,000
 WTND Orangeburg, S. C. (III) D-1,000
 KEZU Rapid City, S. D. (III) D-1,000
 WLIV Livingston, Tenn. (III) D-1,000
 KELP El Paso, Tex. (III) LS-1,000
 DA-N-500
 KECK Odessa, Tex. (III) LS-1,000
 DA-N-500
 KTLW Texas City, Tex. (III) D-1,000
 KITN Olympia, Wash. (III) D-1,000
 KXLY Spokane, Wash. (III-A) 5,000
 WMMN Fairmont, W. Va. (III-A) DA-N-5,000
 WOKY Milwaukee, Wis. (III) DA-1,000

930 KC. REGIONAL

WJBY Gadsden, Ala. (III) D-1,000
 KTKN Ketchikan, Alaska (III-A) 1,000
 KAPR Douglas, Ariz. (III) D-1,000
 KFGT Flagstaff, Ariz. (III) D-1,000
 KHJ Los Angeles, Cal. (III-A) DA-N-5,000
 KNGL Paradise, Cal. (III) D-500
 KIUP Durango, Colo. (III) LS-5,000
 DA-N-1,000
 WKSB Milford, Del. (II) DA-D-500
 WHAN Haines City, Fla. (III) DA-D-500
 WJAX Jacksonville, Fla. (III-A) DA-N-5,000
 DA-N-5,000
 WKXY Sarasota, Fla. (III) LS-1,000
 DA-U-N-500
 WMGR Bainbridge, Ga. (III) LS-5,000
 DA-N-500
 KSEI Pocatello, Ida. (III-A) DA-N-5,000
 WTAD Quincy, Ill. (III-B) LS-5,000
 DA-N-1,000
 WHON Centerville, Ind. (III) DA-D-500
 WKCT Bowling Green, Ky. (III) LS-1,000
 DA-N-500
 WFMD Frederick, Md. (III-B) LS-5,000
 DA-U-N-1,000
 WREB Holyoke, Mass. D-500
 WBCK Battle Creek, Mich. (II-B) LS-5,000
 DA-U-N-1,000
 KKIN Aitkin, Minn. (III) D-1,000
 WSLI Jackson, Miss. (III-A) DA-N-5,000
 KWOC Poplar Bluff, Mo. (III) LS-5,000
 DA-N-500
 KOFI Kallispell, Mont. (III) D-5,000
 KOGA Ogallala, Neb. (III) D-500
 WPNH Rochester, N.H. (III) DA-N-5,000
 WPAT Paterson, N. J. (III-A) DA-5,000
 WBEN Buffalo, N. Y. (III-A) DA-N-5,000
 †WIZR Johnstown, N. Y. (III) DA-D-1,000
 WSOC Charlotte, N. C. (III) LS-5,000
 DA-N-1,000
 WITN Washington, N. C. (III) LS-5,000
 DA-N-1,000
 WEOL Elyria, Ohio (III-B) DA-1,000
 WKY Oklahoma City, Okla. (III-A) DA-N-5,000
 KAGI Grants Pass, Ore. (III) LS-5,000
 DA-N-1,000
 WCNR Bloomsburg, Pa. (III) D-1,000
 KSDN Aberdeen, S. D. (III-B) DA-N-1,000
 WSEV Sevierville, Tenn. (III) D-5,000
 KDET Center, Tex. (III) D-1,000
 KITE Terrell Hills, Tex. (III) LS-5,000
 DA-N-1,000
 WLLL Lynchburg, Va. (III) D-1,000
 KENY Bellingham-Ferndale, Wash. (II) D-1,000
 WSAZ Huntington, W. Va. (III-B) LS-5,000
 DA-N-1,000

WLBL Auburndale, Wis. (III) D-5,000
 KROE Sheridan, Wyo. (III) D-1,000
940 KC. (Mexican & Canadian) CLEAR

KHOS Tucson, Ariz. (II) DA-250
 KFRE Fresno, Cal. (II) DA-50,000
 WINE Brookfield, Conn. (II) D-1,000
 WINZ Miami, Fla. (II) LS-50,000
 DA-U-N-10,000
 WMAZ Macon, Ga. (II) LS-50,000
 DA-N-10,000
 KAHU Waipahu, Hawaii. (II) 10,000
 WMIX Mt. Vernon, Ill. (II) DA-D-5,000
 KIOA Des Moines, Iowa (II) LS-10,000
 DA-U-N-5,000
 WCND Shelbyville, Ky. (II) D-250
 WYLD New Orleans (II) LS-10,000
 *DA-U-N-500
 †WMEW Baltimore, Md. (II) DA-D-1,000
 WJOR South Haven, Mich. (II) DA-D-1,000
 WCPC Houston, Miss. (II) DA-D-50,000
 KSWM Aurora, Mo. (II) D-500
 KVSH Valentine, Neb. (II) D-5,000
 WFNC Fayetteville, N. C. (II) LS-10,000
 DA-N-1,000
 WCIT Lima, Ohio (II) DA-D-250
 KGRL Bend, Ore. (II) D-1,000
 KWRC Woodburn, Ore. (II) D-250
 WESA Charleroi, Pa. (II) D-250
 WGRP Greenville, Pa. (II) DA-D-1,000
 KIXZ Amarillo, Tex. (II) LS-5,000
 DA-U-N-1,000
 KTON Belton, Tex. (II) DA-D-1,000
 KATQ Texarkana, Tex. (II) D-1,000
 WNRG Grundy, Va. (II) D-5,000
 KQOT Yakima, Wash. (II) D-250
 WFAW Fort Atkinson, Wis. (II) DA-D-250

950 KC. REGIONAL

WRMA Montgomery, Ala. (III) D-1,000
 KXJK Forrest City, Ark. (III) D-5,000

KFSA Ft. Smith, Ark. (III-B) LS-1,000
 DA-N-500
 KAHJ Auburn, Calif. (III) DA-D-5,000
 KIMN Denver, Colo. (III-A) DA-N-5,000
 D-1,000
 WLOF Orlando, Fla. (III-A) DA-N-5,000
 WGTa Summerville, Ga. (III) D-5,000
 WGOV Valdosta, Ga. (III-A) LS-5,000
 DA-U-N-1,000
 KBOI Boise, Idaho (III-A) DA-N-5,000
 KLER Orofino, Idaho (III) D-1,000
 WAAW Chicago, Ill. (III) D-1,000
 WXLW Indianapolis, Ind. (III) DA-D-5,000
 LS-1,000
 KOEL Oelwein, Iowa DA-U-N-500
 *LS-5,000
 *DA-U-N-500

KJRG Newton, Kan. (III) D-500
 WBVL Barboursville, Ky. (III) D-1,000
 WAGM Presque Isle, Me. (III) DA-5,000
 †... Potomac-Cabin John, Md. (III) DA-D-1,000
 WWRJ Boston, Mass. (III) D-5,000
 WORL Detroit, Mich. (III-A) DA-N-5,000
 KRST St. Louis Park, Minn. (III) DA-1,000
 WBKH Hattiesburg, Miss. (III) D-5,000
 KLIK Jefferson City, Mo. (III) D-5,000
 †KLHS Lordsburg, N. M. (III) D-1,000
 WHVW Hyde Park, N. Y. (III) D-500
 WBBF Rochester, N. Y. (III-B) DA-1,000
 WBX Utica, N. Y. (III-A) DA-5,000
 WPET Greensboro, N. C. (III) D-500
 KYES Roseburg, Ore. (III) D-1,000
 WNCC Barnesboro, Pa. (III) D-500
 WPEN Philadelphia, Pa. (III-A) DA-N-5,000
 WBER Moncks Corner, S. C. (III) D-500
 WSPA Spartanburg, S. C. (III-A) DA-N-5,000
 KWAT Watertown, S. D. (III-B) DA-N-1,000
 WAGG Franklin, Tenn. (III) D-1,000
 KDXX Denison-Sherman, Tex. (III) DA-500
 KPRC Houston, Tex. (III-A) DA-N-5,000
 KSEL Lubbock, Tex. (III-B) LS-5,000
 DA-U-N-500
 WXGI Richmond, Va. (III) D-5,000
 KJR Seattle, Wash. (III-A) DA-N-5,000
 WKAZ Charleston, W. Va. (III-B) LS-5,000
 DA-N-1,000
 WERL Eagle River, Wis. (III) D-1,000
 WKTS Sheboygan, Wis. (III) DA-D-500
 KMER Kemmerer, Wyo. (III) D-1,000

960 KC. REGIONAL

WBRC Birmingham, Ala. (III-A) DA-N-5,000
 D-1,000
 WMOZ Mobile, Ala. (III) DA-N-5,000
 KOOL Phoenix, Ariz. (III-A) DA-N-5,000
 KAVR Apple Valley, Cal. (III) D-5,000
 KNEZ Lompoc, Cal. (III) DA-N-500
 KABL Oakland, Cal. (III-A) 1,000
 *DA-5,000
 WELI New Haven, Conn. (III-B) DA-N-5,000
 D-500
 WGRO Lake City, Fla. (III) D-1,000
 WJCM Sebring, Fla. (III) DA-D-5,000
 WJAZ Albany, Ga. (III) LS-5,000
 WRFC Athens, Ga. (III) DA-N-500
 D-1,000
 KSRA Salmon, Idaho (III) DA-D-1,000
 WDLM East Moline, Ill. (III) DA-5,000
 WSBT South Bend, Ind. (III-A) DA-N-5,000
 KMA Shenandoah, Iowa (III-A) DA-N-5,000
 WPRT Prestonsburg, Ky. (III) *DA-D-5,000
 D-1,000
 KROF Abbeville, La. (III) LS-5,000
 WBOC Salisbury, Md. (III-B) DA-U-N-1,000
 WFGM Fitchburg, Mass. (III) DA-1,000
 WHAK Rogers City, Mich. (III) D-5,000
 KLTF Little Falls, Minn. (III) D-5,000
 WABG Greenwood, Miss. (III) LS-1,000
 DA-N-500
 KFVS Cape Girardeau, Mo. (III-B) LS-5,000
 DA-N-500
 †KFLN Baker, Mont. (III) D-5,000
 KNEB Scottsbluff, Neb. (III) LS-1,000
 DA-U-N-500
 KWKY Farmington, N. M. (III) D-1,000
 KRJK Roswell, N. M. (III) D-1,000
 WEAV Plattsburg, N. Y. (III-B) DA-5,000
 WAAK Dallas, N. C. (III) D-1,000
 WFTC Kinston, N. C. (III) LS-5,000
 DA-N-1,000
 WWST Wooster, Ohio (III) D-1,000
 KGWA Enid, Okla. (III-B) DA-1,000
 KLAD Klamath Falls, Ore. (III) D-5,000
 WHYL Carlisle, Pa. (III) DA-D-5,000
 WADP Kane, Pa. (III) D-1,000
 WATS Sayre, Pa. (III) D-1,000
 WBEU Beaufort, S. C. (III) D-1,000
 WBMC McMinnville, Tenn. (III) D-500
 KIMP Mt. Pleasant, Tex. (III) D-1,000
 KGKL San Angelo, Tex. (III-B) LS-5,000
 DA-N-1,000
 KOVO Provo, Utah (III-B) LS-5,000
 DA-N-1,000
 WDBJ Roanoke, Va. (III-A) DA-N-5,000
 KALE Richmond, Wash. (III) DA-N-1,000
 WTCH Shawano, Wis. (III) DA-N-1,000

970 KC. REGIONAL

WERH Hamilton, Ala. (III) D-5,000

WTBF Troy, Ala. (III) LS-5,000
 DA-U-N-500
 KVVM Show Low, Ariz. (III) D-1,000
 KNEA Jonesboro, Ark. (III) D-1,000
 KBIS Bakersfield, Cal. (III) DA-1,000
 KCHV Coachella, Cal. (III) LS-5,000
 DA-U-N-1,000
 KBEE Modesto, Cal. (III) DA-1,000
 KFEL Pueblo, Colo. (III) D-1,000
 WFLA Tampa, Fla. (III-A) DA-N-5,000
 WIIN Atlanta, Ga. (III) DA-D-5,000
 WVOP Vidalia, Ga. (III) D-5,000
 KHRC Hilo, Hawaii (III-A) 1,000
 KAYT Rupert, Idaho (III) D-1,000
 WMAY Springfield, Ill. (III) LS-1,000
 DA-U-N-500

WAVE Louisville, Ky. (II-A) DA-5,000
 KSYL Alexandria, La. (III-B) DA-N-1,000
 WCSH Portland, Me. (III-A) DA-N-5,000
 WAMD Aberdeen, Md. (III) DA-500
 WESO Southbridge, Mass. (III) D-1,000
 WJAN Ishpeming, Mich. (III) D-5,000
 WKHM Jackson, Mich. (III) DA-1,000
 KQAQ Austin, Minn. (III) LS-5,000
 DA-U-N-500
 KOOK Billings, Mont. (III-A) DA-N-5,000
 KJLT North Platte, Neb. (III) D-5,000
 KVEG Las Vegas, Nev. (III) D-500
 WJRZ Newark, N. J. (III-B) LS-5,000
 DA-N-1,000
 KDCE Espanola, N. M. (III) D-1,000
 WEBR Buffalo, N. Y. (III-A) DA-5,000
 WCHN Norwich, N. Y. (III) D-500
 WRCS Aoshkie, N. C. (III) D-1,000
 WWIT Canton, N. C. (III) D-1,000
 WDAY Fargo, N. D. (III-A) DA-N-5,000
 WREO Ashtabula, Ohio (II-B) LS-5,000
 DA-U-N-1,000
 WATH Athens, Ohio (III) D-1,000
 KAKC Tulsa, Okla. (III-B) LS-1,000
 DA-U-N-500
 KOIN Portland, Ore. (III-A) DA-N-5,000
 WWSW Pittsburg, Pa. (III-A) DA-5,000
 WJMX Florence, S. C. (III) LS-5,000
 DA-N-1,000
 KASE Austin, Tex. (III) DA-D-1,000
 KBSN Crane, Tex. (II) D-1,000
 KNOK Fort Worth, Tex. (III) D-1,000
 WYPR Danville, Va. (III) D-1,000
 †WANV Waynesboro, Va. (III) LS-5,000
 DA-U-N-1,000
 KREM Spokane, Wash. (III) LS-5,000
 DA-N-1,000
 WWYO Pineville, W. Va. (III) D-1,000
 WHA Madison, Wis. (III) D-5,000
 WIGL Superior, Wis. (III) D-500
 WVVI Christiansted, V. I. (III) 1,000
 *LS-5,000
 *N-1,000

980 KC. REGIONAL

WKLF Clanton, Ala. (III) D-1,000
 KCAB Dardanelle, Ark. (III) D-1,000
 KINS Eureka, Cal. (III) LS-5,000
 DA-N-500
 KEAP Fresno, Calif. (III) D-500
 KFVB Los Angeles, Cal. (III-A) 5,000
 KCTY Salinas, Cal. (III) DA-D-1,000
 KGLN Glenwood Springs, Colo. (III) D-1,000
 WSUB Groton, Conn. (III) D-1,000
 WRC Washington, D. C. (III-A) DA-N-5,000
 WDVH Gainesville, Fla. (III) D-5,000
 WTOT Marianna, Fla. (III) D-1,000
 WBOP Pensacola, Fla. (III) D-1,000
 WLOD Pompano Beach, Fla. (III) DA-D-1,000
 WKLY Hartwell, Ga. (III) D-1,000
 WPGA Perry, Ga. (III) D-500
 WRIP Rossville, Ga. (III) DA-D-500
 KUPI Idaho Falls, Idaho (III) D-1,000
 KSGM Chester, Ill. (III) LS-1,000
 DA-N-500
 WITY Danville, Ill. (III) DA-1,000
 KCIJ Shreveport, La. (III) D-5,000
 WCAP Lowell, Mass. (III) D-1,000
 WAOP Otsego, Mich. (III) D-500
 WPBC Minneapolis, Minn. (III) D-1,000
 WAPF McComb, Miss. (III) D-1,000
 *D-5,000
 KMBC Kansas City, Mo. (III) DA-N-5,000
 KLYK Hamilton, Mont. (III) D-1,000
 KVLV Fallon, Nev. (III) D-5,000
 KICA Clovis, N. M. (III) DA-N-1,000
 KMIN Grants, N. M. (III) D-1,000
 WTRY Troy, N. Y. (III-A) DA-5,000
 WKLM Wilmington, N. C. (III) D-5,000
 WAAA Winston-Salem, N. C. (III) D-1,000
 WONE Dayton, Ohio (III-A) DA-5,000
 WILK Wilkes-Barre, Pa. (III) LS-5,000
 DA-N-1,000
 WAZS Summerville, S. C. (III) D-500
 KDSJ Deadwood, S. D. (III) DA-N-1,000
 WSIX Nashville, Tenn. (III-A) DA-N-5,000
 KFRD Rosenberg, Tex. (III) D-1,000
 KSCV Richfield, Utah (III) D-5,000
 WFHG Bristol, Va. (III) LS-5,000
 DA-N-1,000
 WMEK Chase City, Va. (III) D-500
 KUTI Yakima, Wash. (III) D-5,000
 WHAW Weston, W. Va. (III) D-1,000
 WCBW Manitowoc, Wis. (III) D-1,000
 WPRE Prairie Du Chien, Wis. (III) D-1,000
 †... Cheyenne, Wyo. (III) DA-D-500

AM FREQUENCIES

990 KC. (Canadian) CLEAR		1020 KC. CLEAR		KSCO Santa Cruz, Cal. (II) LS-10,000	
WEIS Centre, Ala. (II)	D-250	KGBS Los Angeles, Cal. (II)	LS-50,000	WTIC Hartford, Conn. (I-B)	DA-N-50,000
WWWF Fayette, Ala. (II)	D-1,000	WCIL Carbondale, Ill. (II)	DA-L-N-L-50,000	WVCG Coral Gables, Fla. (II)	DA-D-10,000
WTCB Flomaton, Ala. (II)	D-500	WPEO Peoria, Ill. (II)	D-1,000	(CP from 1070 kc)	
KTKT Tucson, Ariz. (II)	LS-10,000 Roswell, N. M. (II)	LS-50,000	WPIV Kissimmee, Fla. (II)	D-5,000
KKIS Pittsburg, Cal. (II)	DA-U-N-1,000	KDKA Pittsburgh, Pa. (I-A)	DA-U-N-10,000	WJOE Port St. Joe, Fla. (II)	D-1,000
KGUD Santa Barbara, Cal. (II)	DA-5,000	1030 KC. CLEAR		WBLE Marietta, Ga. (II)	DA-D-10,000
KLIR Denver, Colo. (II)	DA-D-1,000	WBZ Boston, Mass. (I-B)	DA-50,000	(CP from 1050 kc)	
WBZY Torrington, Conn. (II)	D-1,000	KCTA Corpus Christi, Tex. (II)	D-50,000	WKLO Louisville, Ky. (II)	LS-5,000
WFAB Miami-So. Miami, Fla. (II)	D-1,000	1040 KC. CLEAR		DA-U-N-1,000	
WHOO Orlando, Fla. (II)	DA-5,000	KHVV Honolulu, Hawaii (II)	5,000	WOAP Owosso, Mich. (II)	D-1,000
WDWD Dawson, Ga. (II)	LS-10,000	WHO Des Moines, Iowa (I-A)	50,000	WUFO Amherst, N. Y. (II)	D-1,000
WGML Hinesville, Ga. (II)	D-250	KIXL Dallas, Tex. (II)	D-1,000	WEWO Laurinburg, N. C. (II)	D-1,000
KTRG Honolulu, Hawaii (II)	5,000	1050 KC. (Mexican) CLEAR		WMVR Sidney, Ohio (II)	DA-D-250
WCAZ Carthage, Ill. (II)	D-1,000	WRFS Alexander City, Ala. (II)	D-1,000	KWJJ Portland, Ore. (II)	DA-10,000
WITZ Jasper, Ind. (II)	D-1,000	WCRI Scottsboro, Ala. (II)	D-250	*LS-50,000	
..... Muncie, Ind. (II)	DA-D-250	KMYO Little Rock, Ark. (II)	D-1,000	WEEP Pittsburgh, Pa. (II)	D-1,000
KAYL Storm Lake, Iowa (II)	D-250	†KTOT Big Bear Lake, Calif. (II)	DA-D-250	KRLD Dallas, Tex. (I-B)	DA-N-50,000
KRSL Russell, Kan. (II)	D-250	(II)		KAAY Little Rock, Ark. (I-B)	DA-N-50,000
WNNR New Orleans, (II)	D-250	KOFY San Mateo, Cal. (II)	D-1,000	KHAI Honolulu, Hawaii (II)	5,000
KRIH Rayville, La. (II)	D-250	KWSO Waco, Cal. (II)	D-1,000	WCRF Eflingham, Ill. (II)	D-1,000
WCRM Clare, Mich. (II)	DA-D-250	KLMO Longmont, Colo. (II)	D-250	†WGLC Mendota, Ill. (II)	D-250
WABO Waynesboro, Miss. (II)	D-250	WSUG Welston, Fla. (II)	D-250	KNWS Waterloo, Iowa (II)	D-1,000
KRMO Monett, Mo. (II)	D-250	WJSB Crestview, Fla. (II)	D-1,000	WBAL Baltimore, Md. (I-B)	DA-N-50,000
KSPV Artesia, N. M. (II)	LS-1,000	WIVY Jacksonville, Fla. (II)	D-1,000	WILD Boston, Mass. (II)	D-1,000
WEEB Southern Pines, N. C. (II)	D-5,000	WHBO Tampa, Fla. (II)	D-250	WERB Garden City, Mich. (II)	DA-D-250
WJEH Gallipolis, Ohio (II)	D-1,000	WRMF Titusville, Fla. (II)	D-500	WMUS Muskegon, Mich. (II)	D-1,000
CR-250		WAUG Augusta, Ga. (II)	D-5,000	WKTE King, N. C. (II)	D-500
WTIG Massillon, Ohio (II)	DA-D-250	WBLE Marietta, Ga. (II)	D-500	†WWMW Wilmington, Ohio (II)	DA-D-1,000
KRKT Albany, Ore. (II)	D-250	(CP for 1080 kc)		KING Seattle, Wash. (II)	DA-D-1,000
WIBG Philadelphia, Pa. (II)	LS-50,000	VMNZ Montezuma, Ga. (II)	D-250	WRJS San German, P. R. (II)	250
DA-U-N-10,000		WDZ Decatur, Ill. (II)	D-1,000	1100 KC. CLEAR	
WVSC Somerset, Pa. (II)	D-250	†WTCF Plymouth, Ind. (II)	DA-D-250	KFAX San Francisco, Cal. (II)	LS-50,000
WLKW Providence, R. I. (II)	DA-D-50,000	KNCO Garden City, Kan. (II)	D-1,000	DA-D-N-L-1,000	
WAKN Aiken, S. C. (II)	D-1,000	WNES Central City, Ky. (II)	D-500	WLBB Carrollton, Ga. (II)	D-250
WNOX Knoxville, Tenn. (II)	DA-N-10,000	KLPL Lake Providence, La. (II)	D-250	WHLI Hempstead, L. I. (II)	DA-D-10,000
KWAM Memphis, Tenn. (II)	D-1,000	KVPI Ville Platte, La. (II)	D-250	KYW Cleveland, Ohio (I-A)	DA-50,000
*DA-D-10,000		WMSG Oakland, Md. (II)	D-500	WGPA Bethlehem, Pa. (II)	D-250
KTRM Beaumont, Tex. (II)	DA-1,000	WQMR Silver Spring, Md. (II)	D-1,000	1110 KC. CLEAR	
KAML Kenedy-Karnes City, Tex. (II)	D-250	WPAG Ann Arbor, Mich. (II)	DA-D-5,000	KRLA Pasadena, Cal. (II)	LS-50,000
KNIN Wichita Falls, Tex. (II)	LS-10,000	KLOH Pipestone, Minn. (II)	DA-D-1,000	DA-U-N-10,000	
KDYL Tooele, Utah (II)	D-1,000	WACR Columbus, Miss. (II)	D-1,000	WALT Tampa, Fla. (II)	DA-D-10,000
WNRV Harrows-Pearisburg, Va. (II)	D-1,000	KMIS Portageville, Mo. (II)	D-1,000	KIPA Hilo, Hawaii (II)	1,000
D-1,000		KSIS Sedalia, Mo. (II)	D-1,000	WMBI Chicago, Ill. (II)	LS-5,000
WANT Richmond, Va. (II)	D-1,000	KLUC Las Vegas, Nev. (II)	D-500	N-L-5,000	
WPRA Mayaguez, P. R. (II)	1,000	WBNC Conway, N. H. (II)	D-1,000	KFAB Omaha, Neb. (I-D)	DA-N-50,000
1000 KC. (U. S. & Mexican) CLEAR		WSEN Baldwinville, N. Y. (II)	D-250	WBT Charlotte, N. C. (I-B)	DA-N-50,000
WCFL Chicago, Ill. (I-B)	DA-50,000	WST Massena, N. Y. (II)	D-1,000	KBND Bend, Ore.	LS-5,000
WSPP Hickory, N. C. (II)	D-1,000	WHN New York, N. Y. (II)	DA-50,000	DA-U-N-1,000	
KTOK Oklahoma City, Okla. (II)	DA-5,000	WFSC Franklin, N. C. (II)	D-1,000	WNAR Norristown, Pa. (II)	D-500
KSTA Coleman, Tex. (II)	D-250	WLON Lincoln, N. C. (II)	D-1,000	WHIM Providence, R. I.	D-1,000
KGRI Henderson, Tex. (II)	D-250	WWGP Sanford, N. C. (II)	D-1,000	KDRY Alamo Heights, Tex. (II)	D-1,000
KHWH Rutland, Vt. (II)	D-1,000	WZIP Cincinnati, Ohio (II)	D-1,000	WVJP Caguas, P. R. (II)	250
KOMO Seattle, Wash. (I-B)	DA-N-50,000	KCCO Lawton, Okla. (II)	DA-D-250	1120 KC. CLEAR	
WBNB Charlotte Amalie, V. I. (II)	1,000	KFMJ Tulsa, Okla. (II)	D-1,000	WUST Bethesda, Md. (II)	D-250
1010 KC. (Canadian & Cuban) CLEAR		KUBE Pendleton, Ore. (II)	D-1,000	KMOX St. Louis, Mo. (I-A)	50,000
KCAC Phoenix, Ariz. (II)	D-500	KEED Springfield, Ore. (II)	D-1,000	WWOL Buffalo, N. Y. (II)	D-1,000
KLRA Little Rock, Ark. (II)	LS-10,000	WBUT Butler, Pa. (II)	D-250	KCLE Cleburne, Tex. (II)	D-250
DA-N-5,000		WWDS Everett, Pa. (II)	D-250	1130 KC. (U. S. & Canadian) CLEAR	
KCHJ Delano, Cal. (II)	LS-5,000	WLYC Williamsport, Pa. (II)	D-1,000	KRDU Dinuba, Cal. (II)	DA-1,000
DA-U-N-1,000		WSMT Sparta, Tenn. (II)	D-1,000	KSDO San Diego, Cal. (II)	LS-5,000
KCMJ Palm Springs, Cal. (II)	LS-1,000	KLEN Killeen, Tex. (II)	D-250	DA-U-N-1,000	
DA-U-N-500		KFAZ Liberty, Tex. (II)	DA-D-250	KLEI Kailua, Hawaii (II)	1,000
KSAY San Francisco, Cal. (II)	DA-D-10,000	KCAS Slaton, Tex. (II)	D-250	KWKH Shreveport, La. (I-B)	DA-N-50,000
WCNU Crestview, Fla. (II)	D-1,000	WGAT Gate City, Va. (II)	D-250	WCAR Detroit, Mich. (II)	LS-50,000
WBIX Jacksonville Beach, Fla. (II)	DA-D-10,000	WBRG Lynchburg, Va. (II)	D-1,000	DA-U-N-10,000	
WINQ Tampa, Fla. (II)	DA-D-50,000	WCMS Norfolk, Va. (II)	D-1,000	WDGY Minneapolis, Minn. (II)	LS-50,000
WGUN Decatur, Ga. (II)	D-50,000	KBLE Seattle, Wash.	D-5,000	DA-U-N-25,000	
KATN Boise, Idaho (II)	CR-10,000	WCEF Parkersburg, W. Va. (II)	D-5,000	WNEW New York, N. Y. (I-B)	DA-N-50,000
WCSI Columbus, Ind. (II)	D-1,000	WECL Eau Claire, Wis. (II)	D-1,000	WISN Milwaukee, Wis. (I-B)	LS-50,000
KSMN Mason City, Iowa (II)	D-1,000	WLIP Kenosha, Wis. (II)	D-250	(CP from 1150 kc)	DA-U-N-10,000
KIND Independence, Kan. (II)	D-250	KWIV Douglas, Wyo. (II)	D-250	1140 KC. (U. S. & Mexican) CLEAR	
KDLA DeRidder, La. (II)	D-1,000	1060 KC. (U. S. & Mexican) CLEAR		KRAK Stockton, Cal. (II)	DA-50,000
WSID Baltimore, Md. (II)	D-1,000	KUPD Tempe, Ariz. (II)	DA-500	WMIE Miami, Fla. (II)	LS-10,000
WITL Lansing, Mich. (II)	DA-D-500	KPAY Chico, Cal. (II)	DA-N-10,000	DA-U-N-5,000	
WRCR Maplewood, Minn. (II)	DA-D-250	WNOE New Orleans La. (II)	LS-50,000	KGEM Boise, Idaho (II)	DA-10,000
WMOX Meridian, Miss. (II)	LS-10,000	WHFB Benton Harbor-St. Joseph, Mich. (II)	DA-U-N-5,000	WSIV Pekin, Ill. (II)	D-5,000
DA-U-N-1,000		WMAP Monroe, N. C. (II)	CH-1,000	CH-1,000	
KCHI Chillicothe, Mo.	D-250	WNOE New Orleans, La. (II)	LS-50,000	KLPR Oklahoma City, Okla. (II)	D-1,000
KXEN Festus-St. Louis, Mo. (II)	DA-D-50,000	WRCV Philadelphia, Pa. (I-B)	DA-50,000	KSOO Sioux Falls, S. D. (II)	LS-10,000
KRVN Lexington, Neb. (II)	DA-D-25,000	1070 KC. (U. S. & Canadian) CLEAR		DA-N-5,000	
WCNL Newport, N. H. (II)	D-250	WAPI Birmingham, Ala. (II)	LS-50,000	KORC Mineral Wells, Tex. (II)	D-250
WINS New York, N. Y. (II)	DA-50,000	KNX Los Angeles, Cal. (I-B)	50,000	WRVA Richmond, Va. (I-B)	DA-50,000
WABZ Albemarle, N. C. (II)	D-1,000	WVCG Coral Gables, Fla. (II)	D-1,000	WITA San Juan, P. R. (II)	500
WFGW Black Mountain, N. C. (II)	DA-D-10,000	(CP for 1080 kc)		1150 KC. REGIONAL	
WELS Kinston, N. C.	D-1,000	WIBC Indianapolis, Ind. (II)	LS-50,000	WBCA Bay Minette, Ala. (III)	D-1,000
WIOI New Boston, Ohio (II)	D-1,000	KFDI Wichita, Kan. (II)	DA-U-N-10,000	WGEA Geneva, Ala. (III)	D-1,000
†KBEV Portland, Ore. (II)	DA-D-1,000	KHMO Hannibal, Mo. (II)	LS-5,000	WJRD Tuscaloosa, Ala. (III-B)	LS-5,000
WUNS Lewisburg, Pa. (II)	D-250	WHPE High Point, N. C. (II)	DA-U-N-1,000	DA-N-1,000	
WHIN Gallatin, Tenn. (II)	D-1,000	WKOK Sunbury, Pa. (II)	D-1,000	†KCKY Coolidge, Ariz. (III)	DA-N-1,000
WORM Savannah, Tenn. (III)	D-250	WFLI Lookout Mountain, Tenn. (II)	LS-10,000	KXLR N. Little Rock, Ark. (III)	LS-5,000
KBUY Amarillo, Tex. (II)	LS-5,000	WDIA Memphis, Tenn. (II)	LS-50,000	DA-N-1,000	
DA-U-N-500		KOPY Alice, Tex. (II)	DA-N-1,000	KRKD Los Angeles, Cal. (III-A)	LS-5,000
KODA Houston, Tex. (II)	DA-D-1,000	WKOW Madison, Wis. (II)	LS-10,000	N-1,000	
KAWA Waco-Marlin, Tex.	DA-D-10,000	WMIA Arecibo, P. R. (II)	500	KPLS Santa Rosa, Cal. (III)	LS-5,000
WELK Charlottesville, Va. (II)	D-1,000	1080 KC. CLEAR		DA-U-N-500	
WMEV Marion, Va. (II)	D-1,000	WKAC Athens, Ala. (II)	D-1,000	KGMC Englewood, Colo. (III)	D-1,000
†WPMH Portsmouth, Va. (II)	DA-D-5,000			WCNX Middletown, Conn. (III)	D-500
WCST Berkeley Springs, W. Va. (II)	D-250			WDEL Wilmington, Del. (III-A)	DA-5,000
WSPT Stevens Point, Wis. (II)	D-1,000			WNDB Daytona Beach, Fla. (III)	DA-N-1,000

AM FREQUENCIES

WMST Mt. Sterling, Ky. (III)	D-500	KVSA McGehee, Ark. (II)	D-1,000	WBLJ Dalton, Ga. (IV)	LS-1,000
WLOC Munfordville, Ky. (III)	D-1,000	KLIP Fowler, Calif. (II)	D-250	N-250	
WJBO Baton Rouge, La. (III-A)	DA-5,000	KIBE Palo Alto, Calif. (II)	D-1,000	WXLI Dublin, Ga. (IV)	LS-1,000
WGHM Skowhegan, Me. (II)	D-5,000	KKAR Pomona, Cal. (II)	DA-D-250	N-250	
WHMC Gaithersburg, Md. (III)	LS-1,000	KFSC Denver, Colo. (II)	D-1,000	WFOM Marietta, Ga. (IV)	LS-1,000
	DA-U-N-500	WDEE Hamden, Conn. (II)	DA-D-1,000	N-250	
WCOP Boston, Mass. (III-A)	DA-5,000	WDCJ Arlington, Fla. (II)	D-1,000	WSOK Savannah, Ga. (IV)	LS-1,000
WCEN Mount Pleasant, Mich. (III)	LS-1,000	WOSL Kissimmee, Fla. (II)	D-1,000	N-250	
	DA-N-500	WMET Miami, Fla. (II)	D-250	WAYX Waycross, Ga. (IV)	LS-1,000
	*LS-5,000	WSAF Sarasota, Fla. (II)	DA-D-1,000	N-250	
	*DA-U-N-500	WCLB Camilla, Ga. (II)	D-1,000	KBAR Burley, Idaho (IV)	250
KASM Albany, Minn. (III)	D-1,000	WPLK Rockmart, Ga. (II)	D-500	KORT Grangeville, Idaho (IV)	LS-1,000
WXTN Lexington, Miss. (III)	D-500	WSFT Thomaston, Ga. (II)	D-250	KRXX Rexburg, Idaho (IV)	N-250
KRMS Osage Beach, Mo. (III)	D-1,000	WLPO La Salle, Ill. (II)	DA-D-1,000	WJBC Bloomington, Ill. (IV)	LS-1,000
KSEN Shelby Mont. (III)	LS-1,000	WKRS Waukegan, Ill. (II)	DA-D-1,000	N-250	
	DA-N-500	WSLM Salem, Ind.	D-1,000	WQUA Moline, Ill. (IV)	LS-1,000
KDEF Albuquerque, N. M. (III)	LS-1,000		*DA-D-5,000	N-250	
	DA-N-500	KJAN Atlantic, Iowa (II)	D-250	WHCO Sparta, Ill. (IV)	250
WRUN Utica, N. Y. (III-B)	LS-5,000	KOUR Independence, Iowa (II)	D-250	WJOB Hammond, Ind. (IV)	LS-1,000
	DA-U-N-1,000	KOFO Ottawa, Kan. (II)	D-250	N-250	
WBAG Burlington, N. C. (III-B)	D-1,000	WFKN Franklin, Ky. (II)	D-250	WSAL Logansport, Ind. (IV)	LS-1,000
WGBR Goldsboro, N. C. (III)	LS-5,000	WLBI Denham Springs, La. (II)	D-250	N-250	
	DA-U-N-1,000	KBCL Shreveport, La. (II)	D-250	WTCJ Tell City, Ind. (IV)	LS-1,000
WCUE Cuyahoga Falls, Ohio (III-B)	LS-1,000	WSME Sanford, Me. (II)	D-1,000	N-250	
	DA-U-N-500	WBCH Hastings, Mich. (II)	D-250	WBOW Terre Haute, Ind. (IV)	LS-1,000
	DA-N-1,000	WAVN Stillwater, Minn. (II)	D-5,000	N-250	
WIMA Lima, Ohio (III-B)	LS-1,000	WMDC Hazlehurst, Miss. (II)	D-250	KFJB Marshalltown, Iowa (IV)	LS-1,000
KNED McAlester, Okla. (III)	LS-1,000	KBHM Branson, Mo. (II)	D-1,000	N-250	
	DA-N-500	†KZIM Cape Girardeau, Mo. (II)	D-250	WHIR Danville, Ky. (IV)	LS-1,000
KAGO Klamath Falls, Ore. (III-B)	LS-5,000	KLPW Union, Mo. (II)	D-1,000	N-250	
	DA-N-1,000	WKBK Keene, N. H. (II)	D-1,000	WHOP Hopkinsville, Ky. (IV)	LS-1,000
WHUN Huntingdon, Pa. (III)	D-5,000	WGNV Newburgh, N. Y. (II)	DA-D-5,000	N-250	
WYNS Lehighton, Pa. (III)	DA-D-1,000	WSOQ North Syracuse, N. Y. (II)	D-1,000	WMLF Pineville, Ky. (IV)	LS-1,000
WKPA New Kensington-Tarentum, Pa. (IV)	DA-D-1,000	WKMT Kings Mt., N. C. (II)	D-1,000	N-250	
	LS-5,000	WREW Reidsville, N. C. (II)	D-1,000	KLIC Monroe, La. (IV)	LS-1,000
WDIX Orangeburg, S. C. (III)	LS-5,000	WENC Whiteville, N. C. (II)	D-1,000	N-250	
	DA-U-N-500	KEYD Oakes, N. D. (II)	*D-5,000	WSHO New Orleans, La. (IV)	LS-1,000
WTYC Rock Hill, S. C. (III)	D-1,000	WGAR Cleveland, Ohio (II)	D-1,000	N-250	
WSNW Seneca, S. C. (III)	D-1,000	WERT Van Wert, Ohio (II)	DA-50,000	KSLO Opelousas, La. (IV)	LS-1,000
KIMM Rapid City, S. D. (III)	D-5,000	KGYN Guymon, Okla. (II)	D-250	N-250	
WAPO Chattanooga, Tenn. (III-B)	LS-5,000	KAPT Salem, Ore. (II)	D-1,000	†WBME Belfast, Me. (IV)	250
	DA-N-1,000	WJUN Mexico, Pa. (II)	D-1,000	WQDY Calais, Me. (IV)	LS-1,000
WCRK Morristown, Tenn. (III)	LS-1,000	WRIB Providence, R. I. (II)	D-1,000	N-250	
	DA-N-500	WALD Walterboro, S. C. (II)	D-1,000	WSJR Madawaska Me. (IV)	LS-1,000
WTAW College Station, Tex. (III)	D-1,000	WFWL Camden, Tenn. (II)	D-250	N-250	
KCTT Corpus Christi, Tex. (III)	DA-D-1,000	WCPH Etowah, Tenn. (II)	D-1,000	WITH Baltimore, Md. (IV)	LS-1,000
	D-1,000	WHEY Millington, Tenn. (II)	D-250	N-250	
KIZZ El Paso, Tex. (III)	DA-D-1,000	KVLL Livingston, Tex. (II)	D-250	WCUM Cumberland, Md. (IV)	LS-1,000
KVIL Highland Park-Dallas, Tex. (III)	DA-D-1,000	KZEE Weatherford, Tex. (II)	D-250	N-250	
	D-1,000	WLSB Big Stone Gap, Va. (II)	D-1,000	WMNB North Adams, Mass. (IV)	LS-1,000
KJBC Midland, Tex. (III)	D-1,000	WFAJ Falls Church, Va. (II)	D-5,000	N-250	
KPNG Port Neches, Tex. (III)	DA-D-500	KASY Auburn, Wash. (II)	D-250	WESX Salem, Mass. (IV)	LS-1,000
KOLJ Quannah, Tex. (III)	D-500			DA-D-N-250	
KBER San Antonio, Tex. (III)	DA-D-1,000			WNEB Worcester, Mass. (IV)	LS-1,000
WABH Deerfield, Va. (III)	D-1,000			N-250	
KOFE Pullman, Wash. (III)	D-1,000			WJEF Grand Rapids, Mich. (IV)	LS-1,000
KAYO Seattle, Wash. (III-A)	LS-5,000			N-250	
	N-1,000			WIKB Iron River, Mich. (IV)	LS-1,000
KKEY Vancouver, Wash. (III)	D-1,000			N-250	
WELC Welch, W. Va. (III)	D-1,000			WMPC Lapeer, Mich. (IV)	SH-250
WAXX Chippewa Falls, Wis. (III)	D-5,000			WSOO Sault Ste. Marie, Mich. (IV)	LS-1,000
WISN Milwaukee, Wis. (III-A)	DA-5,000			N-250	
	(CP for 1130 kc)			WSTR Sturgis, Mich. (IV)	LS-1,000
				N-250	
				WKLK Cloquet, Minn. (IV)	LS-1,000
				N-250	
				KGHS International Falls, Minn. (II)	250
				KYSM Mankato, Minn. (IV)	LS-1,000
				N-250	
				KMRS Morris, Minn. (IV)	LS-1,000
				N-250	
				KTRF Thief River Falls, Minn. (IV)	LS-1,000
				N-250	
				KWNO Winona, Minn. (IV)	LS-1,000
				N-250	
				WCMA Corinth, Miss. (IV)	LS-1,000
				N-250	
				WHSY Hattiesburg, Miss. (IV)	LS-1,000
				N-250	
				WSSO Starkville, Miss. (IV)	LS-1,000
				N-250	
				WAZF Yazoo City, Miss. (IV)	250
				KODE Joplin, Mo. (IV)	LS-1,000
				N-250	
				KLWT Lebanon, Mo. (IV)	LS-1,000
				N-250	
				KWIX Moberly, Mo. (IV)	LS-1,000
				N-250	
				KBMN Bozeman, Mont. (IV)	LS-1,000
				N-250	
				KHDN Hardin, Mont. (IV)	LS-1,000
				N-250	
				KXLO Lewiston, Mont. (IV)	LS-1,000
				N-250	
				KLCB Libby, Mont. (IV)	250
				KTNC Falls City, Nebr. (IV)	100
				KHAS Hastings, Neb. (IV)	LS-1,000
				N-250	
				KELY Ely, Nev. (IV)	250
				KLAS Las Vegas, Nev. (IV)	250
				KDOT Reno, Nev. (IV)	250
				WMOU Berlin, N. H. (IV)	LS-1,000
				N-250	
				WTSV Claremont, N. H. (IV)	LS-1,000
				N-250	
				WCMA Wildwood, N. J. (IV)	250
				KALG Alamogordo, N. M. (IV)	250
				KOTS Deming, N. M. (IV)	D-250
				KYVA Gallup, N. M. (IV)	LS-1,000
				N-250	
				KFUN Las Vegas, N. M. (IV)	250

AM FREQUENCIES

KRSY Roswell, N. M. (IV)	LS-1,000 N-250	WHBY Appleton, Wis. (IV)	LS-1,000 N-250	WHA1 Greenfield, Mass. (IV)	LS-1,000 N-250
WNIA Cheektowaga, N. Y. (IV)	LS-500 N-250	WCLO Jancsville, Wis. (IV)	LS-1,000 N-250	WOCB West Yarmouth, Mass. (IV)	LS-1,000 N-250
WENY Elmira, N. Y. (IV)	LS-1,000 N-250	WAUX Warsaw, Wis. (IV)	LS-1,000 N-250	WATT Cadillac, Mich. (IV)	LS-1,000 N-250
WIGS Gouverneur, N. Y. (IV)	250	KVOC Casper, Wyo. (IV)	LS-1,000 N-250	WCBY Cheboygan, Mich. (IV)	LS-1,000 N-250
WHUC Hudson, N. Y. (IV)	LS-1,000 N-250	WNIK Arecibo, P. R. (IV)	LS-1,000 N-250	WJPD Ishpenning, Mich. (IV)	LS-1,000 N-250
WLFH Little Falls, N. Y. (IV)	LS-1,000 N-250	1240 KC. LOCAL		WJIM Lansing, Mich. (IV)	LS-1,000 N-250
WFAS White Plains, N. Y. (IV)	LS-1,000 N-250	WEBJ Brewton, Ala. (IV)	LS-1,000 N-250	WMFG Hibbing, Minn. (IV)	LS-1,000 N-250
WSKY Asheville, N. C. (IV)	LS-1,000 N-250	WPRN Butler, Ala. (IV)	LS-1,000 N-250	KPRM Park Rapids, Minn. (IV)	LS-1,000 N-250
WFAI Fayetteville, N. C. (IV)	LS-1,000 N-250	WULA Eufaula, Ala. (IV)	250	WJON St. Cloud, Minn. (IV)	LS-1,000 N-250
WMFR High Point, N. C. (IV)	LS-1,000 N-250	WOWL Florence, Ala. (IV)	LS-1,000 N-250	WMPA Aberdeen, Miss. (IV)	SH-250
WISP Kinston, N. C. (IV)	LS-1,000 N-250	WARF Jasper, Ala. (IV)	LS-1,000 N-250	WGRM Greenwood, Miss. (IV)	LS-1,000 N-250
WNNC Newton, N. C. (IV)	LS-1,000 N-250	KVRD Cottonwood, Ariz. (IV)	250	WGCM Gulfport, Miss. (IV)	N-250
WCBT Roanoke Rapids, N. C. (IV)	LS-1,000 N-250	KVRC Arkadelphia, Ark. (IV)	250	WMIS Natchez, Miss. (IV)	250
KDIX Dickinson, N. D. (IV)	LS-1,000 N-250	KWAK Stuttgart, Ark. (IV)	250	KFMO Flat River, Mo. (IV)	250
WCPO Cincinnati, Ohio (IV)	LS-1,000 N-250	KPLY Crescent City, Cal. (IV)	250	KWOS Jefferson City, Mo. (IV)	LS-1,000 N-250
WCOL Columbus, Ohio (IV)	LS-1,000 N-250	†KOAD Lemoore, Cal. (IV)	250	KNEM Nevada, Mo. (IV)	250
WIRO Ironton, Ohio (IV)	LS-1,000 N-250	KMBY Monterey, Cal. (IV)	LS-1,000 N-250	KBMY Billings, Mont. (IV)	LS-1,000 N-250
WTOL Toledo, Ohio (IV)	LS-1,000 N-250	KPPC Pasadena, Cal. (IV)	SH-100	KLTZ Glasgow, Mont. (IV)	LS-1,000 N-250
KADA Ada, Okla. (IV)	250	KLOA Ridgecrest, Cal. (IV)	250	KBLH Helena, Mont. (IV)	250
WBBZ Ponca City, Okla. (IV)	250	KROY Sacramento, Cal. (IV)	LS-1,000 N-250	KFOR Lincoln, Neb. (IV)	LS-1,000 N-250
KVAS Astoria, Ore. (IV)	LS-1,000 N-250	KRNO San Bernardino, Cal. (IV)	LS-1,000 N-250	KODY N. Platte, Neb. (IV)	LS-1,000 N-250
KRNS Burns, Ore. (IV)	LS-1,000 N-250	KSON San Diego, Cal. (IV)	250	KELK Elko, Nev. (IV)	LS-1,000 N-250
KOOS Coos Bay, Ore. (IV)	250	KSMA Santa Maria, Cal. (IV)	LS-1,000 N-250	†WFTN Franklin, N. H. (IV)	250
KRDR Gresham, Ore. (IV)	LS-1,000 N-250	KSUE Susanville, Cal. (IV)	LS-1,000 N-250	WSNJ Bridgeton, N. J. (IV)	LS-1,000 N-250
KQIK Lakeview, Ore. (IV)	SH-250	KRDO Colorado Springs, Colo. (IV)	LS-1,000 N-250	KAVE Carlsbad, N. M. (IV)	250
KYJC Medford, Ore. (IV)	LS-1,000 N-250	KDGO Durango, Colo. (IV)	LS-1,000 N-250	KCLV Clovis, N. M. (IV)	LS-1,000 N-250
KTDO Toledo, Ore. (IV)	LS-1,000 N-250	KSLV Monte Vista, Colo. (IV)	LS-1,000 N-250	WGVB Freeport, N. Y. (IV)	LS-1,000 N-250
WBVP Beaver Falls, Pa. (IV)	LS-1,000 N-250	KCRT Trinidad, Colo. (IV)	SH-250	WGVA Geneva, N. Y. (IV)	LS-1,000 N-250
WEEX Easton, Pa. (IV)	LS-1,000 N-250	WWCO Waterbury, Conn. (IV)	LS-1,000 N-250	WJTN Jamestown, N. Y. (IV)	LS-500 N-250
WKBO Harrisburg, Pa. (IV)	LS-1,000 N-250	WBGC Chipley, Fla. (IV)	250	WVOS Liberty, N. Y. (IV)	LS-1,000 N-250
WCRO Johnstown, Pa. (IV)	LS-1,000 N-250	WLCO Eustis, Fla. (IV)	250	WNBZ Saranac Lake, N. Y. (IV)	LS-1,000 N-250
WPZ Lock Haven, Pa. (IV)	LS-1,000 N-250	WINK Ft. Myers, Fla. (IV)	250	WSNY Schenectady, N. Y. (IV)	LS-1,000 N-250
WTIV Titusville, Pa. (IV)	LS-500 N-250	WMMB Melbourne, Fla. (IV)	LS-1,000 N-250	WATN Watertown, N. Y. (IV)	LS-1,000 N-250
WERI Westerly, R. I. (IV)	LS-1,000 N-250	WFOY St. Augustine, Fla. (IV)	LS-1,000 N-250	WPNF Brevard, N. C. (IV)	250
WAIM Anderson, S. C. (IV)	LS-1,000 N-250	WBHB Fitzgerald, Ga. (IV)	LS-1,000 N-250	WIST Charlotte, N. C. (IV)	LS-1,000 N-250
WNOK Columbia, S. C. (IV)	LS-1,000 N-250	WDUN Gainesville, Ga. (IV)	LS-1,000 N-250	WCNC Elizabeth City, N. C. (IV)	LS-1,000 N-250
WOLS Florence, S. C. (IV)	LS-1,000 N-250	WLAG LaGrange, Ga. (IV)	LS-1,000 N-250	WJNC Jacksonville, N. C. (IV)	LS-1,000 N-250
KISD Sioux Falls, S. D. (IV)	L-1,000 N-250	WBML Macon, Ga. (IV)	LS-1,000 N-250	WRAL Raleigh, N. C. (IV)	LS-1,000 N-250
WAKI McMinnville, Tenn. (IV)	LS-1,000 N-250	WVNS Statesboro, Ga. (IV)	LS-1,000 N-250	KDLR Devils Lake, N. D. (IV)	LS-1,000 N-250
KSIX Corpus Christi, Tex. (IV)	LS-1,000 N-250	WPAX Thomasville, Ga. (IV)	250	WBBW Youngstown, Ohio (IV)	LS-1,000 N-250
KDLK Del Rio, Tex. (IV)	250	WTWA Thomson, Ga. (IV)	SH-250	WHIZ Zanesville, Ohio (IV)	LS-1,000 N-250
KNUZ Houston, Tex. (IV)	LS-1,000 N-250	KVNI Coeur D'Alene, Ida. (IV)	LS-1,000 N-250	KVSO Ardmore, Okla. (IV)	LS-1,000 N-250
KERV Kerrville, Tex. (IV)	LS-1,000 N-250	KFLI Mountain Home, Ida. (IV)	250	KEEK Elk City, Okla. (IV)	250
KLVT Levelland, Tex. (IV)	LS-1,000 N-250	KWIK Pocatello, Ida. (IV)	250	KBEL Idabel, Okla. (IV)	LS-1,000 N-250
KEEE Nacogdoches, Tex. (IV)	LS-1,000 N-250	WCRW Chicago, Ill. (IV)	SH-250	KOKL Okmulgee, Okla. (IV)	LS-1,000 N-250
KOSA Odessa, Tex. (IV)	LS-1,000 N-250	WEDC Chicago, Ill. (IV)	SH-250	KFLY Corvallis, Ore. (IV)	LS-1,000 N-250
KHHH Pampa, Tex. (IV)	250	WIBC Chicago, Ill. (IV)	LS-1,000 N-250	KTIX Pendleton, Ore. (IV)	LS-1,000 N-250
KSEY Seymour, Tex. (IV)	SH-250	WEBQ Harrisburg, Ill. (IV)	SH-N-250	KPRB Redmond, Ore. (IV)	LS-1,000 N-250
KSST Sulphur Springs, Tex. (IV)	LS-1,000 N-250	WTAX Springfield, Ill. (IV)	LS-1,000 N-250	KQEN Roseburg, Ore. (IV)	LS-1,000 N-250
KWTX Waco, Tex. (IV)	LS-1,000 N-250	WSDR Sterling, Ill. (IV)	LS-1,000 N-100	WRTA Altoona, Pa. (IV)	LS-1,000 N-250
KMUR Murray, Utah (IV)	LS-1,000 N-250	WHBU Anderson, Ind. (IV)	LS-1,000 N-250	WHUM Reading, Pa. (IV)	LS-1,000 N-250
KOAL Price, Utah (IV)	250	KDEC Decorah, Iowa (IV)	LS-1,000 N-250	WBAX Wilkes-Barre, Pa. (IV)	LS-1,000 N-250
WJOY Burlington, Vt. (IV)	LS-1,000 N-250	KWIC Decorah, Iowa (IV)	LS-1,000 N-250	WWON Woonsocket, R. I. (IV)	LS-1,000 N-250
WBB1 Abington, Va. (IV)	LS-1,000 N-250	KBIZ Ottumwa, Iowa	LS-1,000 N-250	WKDK Newberry, S. C. (IV)	250
WCFV Clifton Forge, Va. (IV)	LS-1,000 N-250	KICD Spencer, Iowa (IV)	LS-1,000 N-250	WDXY Sumter, S. C. (IV)	250
WFVA Fredericksburg, Va. (IV)	LS-1,000 N-250	KIUL Garden City, Kan. (IV)	LS-1,000 N-250	WBEJ Elizabethton, Tenn. (IV)	LS-1,000 N-250
WNOR Norfolk, Va. (IV)	LS-1,000 N-250	KAKE Wichita, Kan. (IV)	LS-1,000 N-250	WEKR Fayetteville, Tenn. (IV)	LS-1,000 N-250
KOZI Chelan, Wash. (IV)	LS-1,000 N-250	WINN Louisville, Ky. (IV)	LS-1,000 N-250	WBIR Knoxville, Tenn. (IV)	LS-1,000 N-250
KWYZ Everett, Wash. (IV)	LS-1,000 N-250	WFTM Maysville, Ky. (IV)	LS-1,000 N-250	VKDA Nashville, Tenn. (IV)	LS-1,000 N-250
KLYK Spokane, Wash. (IV)	250	WPKE Pikesville, Ky. (IV)	LS-1,000 N-250	WENK Union City, Tenn. (IV)	LS-1,000 N-250
KREW Sunnyside, Wash. (IV)	LS-1,000 N-250	WSFC Somerset, Ky. (IV)	LS-1,000 N-250	KVLF Alpine, Tex. (IV)	LS-1,000 N-250
WLOG Logan, W. Va. (IV)	LS-1,000 N-250	KASO Minden, La. (IV)	LS-1,000 N-250	KEAN Brownwood, Tex. (IV)	LS-1,000 N-250
WTAP Parkersburg, W. Va. (IV)	LS-1,000 N-250	KANE New Iberia, La. (IV)	LS-1,000 N-250	KORA Bryan, Tex. (IV)	LS-1,000 N-250
		WCOU Lewiston, Me. (IV)	LS-1,000 N-250		
		†WMKR Millinocket, Me. (IV)	LS-1,000 N-250		
		WCFM Cambridge, Md. (IV)	LS-1,000 N-250		
		WJEJ Hagerstown, Md. (IV)	LS-1,000 N-250		

AM FREQUENCIES

†WGRB Greenburg, Ind. (III)	D-500	WAKE Atlanta, Ga. (IV)	LS-1,000	KRRR Ruidoso, N. M. (IV)	LS-1,000
KWVL Waterloo, Iowa (III-B)	DA-5,000	WBBQ Augusta, Ga. (IV)	N-250		N-250
KFH Wichita, Kan. (III-A)	DA-N-5,000	WGAA Cedartown, Ga. (IV)	LS-1,000	KSIL Silver City, N. M. (IV)	LS-1,000
WYGO Corbin, Ky. (III)	DA-D-5,000	WOKS Columbus, Ga. (IV)	N-250		N-250
WMOR Morehead, Ky. (III)	D-1,000	WBBT Lyons, Ga. (IV)	LS-1,000	KKIT Taos, N. M. (IV)	LS-1,000
KVOL Lafayette, La. (III)	DA-N-1,000	WTIF Tifton, Ga. (IV)	N-250		N-250
WASA Havre de Grace, Md. (III)	D-1,000	KAIN Nampa, Ida. (IV)	LS-1,000	WMBO Auburn, N. Y. (IV)	LS-1,000
	*D-5,000	KPST Preston, Ida. (IV)	N-250		N-250
WCRB Waltham, Mass. (III)	DA-5,000	KSKI Sun Valley, Ida. (IV)	SH-250	WENT Gloversville, N. Y. (IV)	LS-1,000
WTRX Flint, Mich. (III-A)	LS-5,000	WSOY Decatur, Ill. (IV)	LS-1,000		N-250
	DA-U-N-1,000	WJPF Herrin, Ill. (IV)	N-250	WKSN Jamestown, N. Y. (IV)	250
WLOL Minneapolis, Minn. (III-A)	DA-5,000	WJOL Joliet, Ill. (IV)	LS-1,000	WUSJ Lockport, N. Y. (IV)	250
	LS-1,000	WBIW Bedford, Ind. (IV)	N-250	WMSA Massena, N. Y. (IV)	LS-1,000
WJPR Greenville, Miss.	DA-N-500	WTRC Elkhart, Ind. (IV)	LS-1,000		N-250
	D-1,000	WLBC Muncie, Ind. (IV)	N-250	WALL Middletown, N. Y. (IV)	LS-1,000
WDAL Meridian, Miss. (III)	D-1,000	KROS Clinton, Ia. (IV)	LS-1,000		N-250
KUKU Willow Springs, Mo. (III)	D-1,000	KCKN Kansas City, Kan. (IV)	N-250	WIRY Plattsburg, N. Y. (IV)	LS-1,000
KGAK Gallup, N. M. (III)	LS-5,000	KSEK Pittsburg, Kan. (IV)	LS-1,000		N-250
	DA-N-1,000	WCMI Ashland, Ky. (IV)	N-250	WOOW Greenville, N. C. (IV)	LS-1,000
WPOW New York, N. Y. (III-A)	DA-5,000	WBNB Bowling Green, Ky. (IV)	LS-1,000		N-250
WEVD New York, N. Y. (III-A)	DA-5,000	WNBS Murray, Ky. (IV)	N-250	WJRI Lenoir, N. C. (IV)	LS-1,000
WEBO Owego, N. Y. (III)	D-1,000	WEKY Richmond, Ky. (IV)	LS-1,000		N-250
WHAZ Troy, N. Y. (III-A)	D-1,000	KVOB Bastrop, La. (IV)	N-250	WTSB Lumberton, N. C. (IV)	LS-1,000
WUSM Havelock, N. C. (III)	D-1,000	KRMD Shreveport, La. (IV)	LS-1,000		N-250
WHOT Campbell, Ohio (III)	LS-500	WFAU Augusta, Me. (IV)	N-250	WOXF Oxford, N. C. (IV)	LS-1,000
	DA-U-N-1,000	WHOU Houlton, Me. (IV)	LS-1,000		N-250
WFIN Findlay, Ohio (III)	D-1,000	WGAW Gardner, Mass. (IV)	N-250	WGNI Wilmington, N. C. (IV)	LS-1,000
WKOV Wellston, Ohio (III)	D-500	WNBH New Bedford, Mass. (IV)	LS-1,000		N-250
†WELW Willoughby, Ohio (III)	DA-D-500	WBRK Pittsfield, Mass. (IV)	N-250	WAIR Winston-Salem, N. C. (IV)	LS-1,000
KPOJ Portland, Ore. (III-A)	DA-5,000	WLEW Bad Axe, Mich. (IV)	LS-1,000		N-250
WBLF Bellefonte, Pa. (III)	D-500	WLAV Grand Rapids, Mich. (IV)	N-250	KGPC Grafton, N. D. (IV)	LS-1,000
WICU Erie, Pa. (III-A)	DA-5,000	WCSR Hillsdale, Mich. (IV)	LS-500		N-250
WLAT Conway, S. C. (III)	LS-5,000	WMTE Manistee, Mich. (IV)	N-250	WOUB Athens, Ohio (IV)	250
	DA-N-500	WAGN Menominee, Mich. (IV)	LS-1,000	WIZE Springfield, Ohio (IV)	LS-1,000
WFBC Greenville, S. C. (III-A)	DA-N-5,000	WMBN Petosky, Mich. (IV)	N-250		N-250
	D-1,000	WEXL Royal Oak, Mich. (IV)	LS-1,000	WSTV Steubenville, Ohio (IV)	LS-1,000
WAEW Crossville, Tenn. (III)	D-1,000	KVBR Brainerd, Minn. (IV)	N-250		N-250
WTRD Dyersburg, Tenn. (III)	D-500	KDLM Detroit Lakes, Minn. (IV)	LS-1,000	KIHN Hugo, Okla. (IV)	250
KMIL Cameron, Tex. (III)	D-500	WEVE Eveleth, Minn. (IV)	N-250	KOCY Oklahoma City, Okla. (IV)	LS-1,000
KSWA Graham, Tex. (III)	D-500	KROC Rochester, Minn. (IV)	LS-1,000		N-250
KINE Kingsville, Tex. (III)	D-1,000	KWLM Wilmer, Minn. (IV)	N-250	KTOW Sand Springs, Okla. (IV)	250
KVKM Monahans, Tex. (III)	LS-5,000	WJMB Brookhaven, Miss. (IV)	LS-1,000	KLOO Corvallis, Ore. (IV)	LS-1,000
	DA-N-1,000	WKOZ Kosciusko, Miss. (IV)	N-250		N-250
KDOK Tyler, Tex. (III)	D-1,000	WAML Laurel, Miss. (IV)	LS-1,000	KWVR Enterprise, Ore. (IV)	250
WBTM Danville, Va. (III-B)	LS-5,000	KXEO Mexico, Mo. (IV)	N-250	KIHR Hood River, Ore. (IV)	250
	DA-N-1,000	KLID Poplar Bluff, Mo. (IV)	LS-1,000	KBBR North Bend, Ore. (IV)	LS-1,000
WRAA Luray, Va. (III)	D-1,000	KSMO Salem, Mo. (IV)	LS-1,000		N-250
WOLD Marion, Va. (III)	D-1,000	KICK Springfield, Mo. (IV)	N-250	WCVI Connellsville, Pa. (IV)	LS-1,000
WESR Tasley, Va. (III)	DA-D-1,000	KCAP Helena, Mont. (IV)	LS-1,000		N-250
	*D-5,000	KPRK Livingston, Mont. (IV)	N-250	WSAJ Grove City, Pa. (IV)	SH-100
KFKF Bellevue, Wash. (III)	D-5,000	KATL Miles City, Mont. (IV)	LS-1,000	WKRZ Oil City, Pa. (IV)	LS-1,000
KCFA Spokane, Wash. (III)	D-5,000	KYLT Missoula, Mont. (IV)	N-250		N-250
WETZ New Martinsville, W. Va. (III)	D-1,000	KHUB Fremont, Neb. (IV)	LS-500	WHAT Philadelphia, Pa. (IV)	DA-D-N-250
	D-1,000	KGFW Kearney, Neb. (IV)	N-250		N-250
WHBL Sheboygan, Wis. (III-B)	LS-5,000	KSID Sidney, Neb. (IV)	LS-1,000	WRAW Reading, Pa. (IV)	LS-1,000
	DA-U-N-1,000	KORK Las Vegas, Nev. (IV)	N-250		N-250
KOVE Lander, Wyo. (III)	LS-5,000	KBET Reno, Nev. (IV)	LS-1,000	WTRN Tyrone, Pa. (IV)	LS-1,000
	DA-N-1,000	WDCR Hanover, N. H. (IV)	N-250		N-250
		WMID Atlantic City, N. J. (IV)	LS-1,000	WBRE Wilkes-Barre, Pa. (IV)	LS-1,000
		KHAP Aztec, N. M. (IV)	N-250		N-250
				WWPA Williamsport, Pa. (IV)	LS-1,000
					N-250
				WOKE Charleston, S. C. (IV)	LS-1,000
					N-250
				WRHI Rock Hill, S. C. (IV)	LS-1,000
					N-250
				WSSC Sumter, S. C. (IV)	LS-1,000
					N-250
				KIJV Huron, S. D. (IV)	LS-1,000
					N-250
				KRSD Rapid City, S. D. (IV)	LS-1,000
					N-250
				WBAC Cleveland, Tenn. (IV)	LS-1,000
					N-250
				WKRM Columbia, Tenn. (IV)	LS-1,000
					N-250
				WGRV Greenville, Tenn. (IV)	LS-1,000
					N-250
				WKGN Knoxville, Tenn. (IV)	LS-1,000
					N-250
				WLOK Memphis, Tenn. (IV)	LS-1,000
					N-250
				WCDT Winchester, Tenn. (IV)	LS-1,000
					N-250
				KWKC Abilene, Tex. (IV)	LS-1,000
					N-250
				KTSI Burnet, Tex. (IV)	250
				KAND Corsicana, Tex. (IV)	250
				KSET El Paso, Tex. (IV)	250
				KLBK Lubbock, Tex. (IV)	250
				KRBA Lufkin, Tex. (IV)	250
				KPDN Pampa, Tex. (IV)	LS-1,000
					N-250
				KOLE Port Arthur, Tex. (IV)	250
				KTEO San Angelo, Tex. (IV)	250
				KVIC Victoria, Tex. (IV)	250
				WTWN St. Johnsbury, Vt. (IV)	LS-1,000
					N-250
				WKEY Covington, Va. (IV)	LS-1,000
					N-250
				WHAP Hopewell, Va. (IV)	LS-1,000
					N-250
				WJMA Orange, Va. (IV)	LS-1,000
					N-250
				KAGT Anacortes, Wash. (IV)	250
				KGRS Pasco, Wash. (IV)	LS-1,000
					N-250
				KAPA Raymond, Wash. (IV)	LS-1,000
					N-250
				KMEL Wenatchee, Wash. (IV)	250
				WHAR Clarksburg, W. Va. (IV)	LS-1,000
					N-250

1340 KC. LOCAL

WKUL Cullman, Ala. (IV)	LS-1,000
	N-250
WJOI Florence, Ala. (IV)	LS-1,000
	N-250
WGWC Selma, Ala. (IV)	LS-1,000
	N-250
WFEB Sylacauga, Ala. (IV)	LS-1,000
	N-250
KJBH Seward, Alaska (IV)	SH-250
KIKO Miami, Ariz. (IV)	LS-1,000
	N-250
KNOG Nogales, Ariz. (IV)	250
KPGE Page, Ariz. (IV)	LS-1,000
	N-250
KENT Prescott, Ariz. (IV)	250
KBTA Batesville, Ark. (IV)	LS-1,000
	N-250
KAAB Hot Springs, Ark. (IV)	LS-500
	N-250
KBRS Springdale, Ark. (IV)	LS-1,000
	N-250
KATA Arcata, Cal. (IV)	250
KWXY Cathedral City, Cal. (IV)	250
KMAK Fresno, Cal. (IV)	LS-1,000
	N-250
KDOL Mojave, Cal. (III)	100
KSFE Needles, Cal. (IV)	SH-250
KAOR Oroville, Cal. (IV)	250
KATY San Luis Obispo, Cal. (IV)	LS-1,000
	N-250
KIST Santa Barbara, Cal. (IV)	LS-1,000
	N-250
KOMY Watsonville, Cal. (IV)	LS-1,000
	N-250
KDEN Denver, Colo. (IV)	LS-1,000
	N-250
KWSL Grand Junction, Col. (IV)	250
KVRH Salida, Colo. (IV)	LS-1,000
	N-250
WNHC New Haven, Conn. (IV)	LS-1,000
	N-250
WOOK Washington, D. C. (IV)	LS-1,000
	N-250
WTAN Clearwater, Fla. (IV)	250
WSLC Clermont, Fla. (III)	250
WROD Daytona Beach, Fla. (IV)	LS-1,000
	N-250
WDSR Lake City, Fla. (IV)	LS-1,000
	N-250
WTYS Marianna, Fla. (IV)	LS-1,000
	N-250
WQXT Palm Beach, Fla. (IV)	250
WSEB Sebring, Fla. (IV)	250
WNSM Valparaiso-Niceville, Fla. (IV)	250
WGAU Athens, Ga. (IV)	LS-1,000
	N-250

AM FREQUENCIES

WEPM Martinsburg, W. Va. (IV)	LS-1,000	WVMC Mt. Carmel, Ill. (III)	D-500	WDXE Lawrenceburg, Tenn. (III)	D-1,000
N-250		WGFA Watseka, Ill. (III)	DA-D-1,000	WRGS Rogersville, Tenn. (III)	D-1,000
WMON Montgomery, W. Va. (IV)	LS-1,000	KHAK Cedar Rapids, Iowa (III)	DA-D-1,000	KOKE Austin, Tex. (III)	D-1,000
N-250				KFRO Longview, Tex. (III-B)	DA-N-1,000
WOVE Welch, W. Va. (IV)	LS-1,000	KXGI Fort Madison, Iowa (III)	D-1,000	KPOS Post, Tex. (III)	D-500
N-250		KSCJ Sioux City, Iowa (III-A)	DA-N-5,000		*D-1,000
WLDY Ladysmith, Wis. (IV)	LS-1,000	KBTO Eldorado, Kan. (III)	D-500	KSOP Salt Lake City, Utah (III)	D-1,000
N-250		WFLW Monticello, Ky. (III)	D-1,000	WBTN Bennington, Vt. (III)	D-1,000
WRIT Milwaukee, Wis. (IV)	LS-1,000	KDBC Mansfield, La. (III)	D-1,000	WHFE Martinsville, Va. (III)	D-5,000
N-250		KVM New Iberia, La. (III)	D-1,000	WJWS South Hill, Va. (III)	D-5,000
KSGT Jackson, Wyo. (IV)	250	KTLD Tallulah, La. (III)	D-500	KPOR Quincy, Wash. (III)	D-1,000
KYCN Wheatland, Wyo. (IV)	250	WEBB Baltimore, Md. (III)	DA-D-5,000	WMOD Moundsville, W. Va. (III)	D-1,000
KWOR Worland, Wyo. (IV)	LS-1,000	WLYN Lynn, Mass. (III)	D-1,000	WCCN Neillville, Wis. (III)	D-5,000
N-250		WKYO Caro, Mich. (III)	D-500	KVVO Cheyenne, Wyo. (III)	D-1,000
WGRF Aguadilla, P. R. (IV)	250	WKMI Kalamazoo, Mich. (III-B)	LS-5,000	WIVV Island of Vleques, P. R. (III)	1,000
WSTA Charlotte Amalie, V. I. (IV)	250		DA-N-1,000		
1350 KC. REGIONAL		VFFF Columbia, Miss. (III)	D-1,000	1380 KC. REGIONAL	
WELB Elba, Ala. (III)	D-1,000	KLRB Mountain Grove, Mo. (III)	D-1,000	WRAB Arab, Ala. (III)	D-1,000
WGAD Gadsden, Ala. (III-B)	LS-5,000	KWRV McCook, Neb. (III)	D-1,000	WGYV Greenville, Ala. (III)	D-1,000
DA-N-1,000		WNNJ Newton, N. J. (III)	D-1,000	KDXE N. Little Rock, Ark. (III)	D-1,000
KLYD Bakersfield, Cal. (III)	D-1,000	WVWZ Vineland, N. J. (III-B)	DA-N-1,000	KBVM Lancaster, Cal. (III)	DA-D-1,000
KCKC San Bernardino, Cal. (III-B)	LS-5,000	WKOP Binghamton, N. Y. (III)	LS-5,000	KGMS Sacramento, Cal.	DA-1,000
DA-U-N-500			DA-U-N-500	KSBW Salinas, Cal. (III-B)	DA-5,000
KSRO Santa Rosa, Cal. (III-B)	DA-N-5,000	WMNS Olean, N. Y. (III)	D-1,000	KFLJ Walsenburg, Colo. (III)	D-1,000
DA-N-5,000		WCHL Chapel Hill, N. C. (III)	D-1,000	WAMS Wilmington, Del. (III-B)	LS-5,000
KGHF Pueblo, Colo. (III-B)	LS-5,000	KEYZ Williston, N. D. (III)	DA-N-5,000		DA-U-N-1,000
DA-N-1,000		WSAI Cincinnati, Ohio (III-A)	DA-N-5,000	WLIZ Lake Worth, Fla. (III)	D-500
WNLK Norwalk, Conn. (III)	LS-1,000	WWOW Conneaut, Ohio (III)	D-500	WQXQ Ormond Beach, Fla. (III)	D-1,000
DA-N-500		KUIK Hillsboro, Ore. (III)	D-1,000	WLCY St. Petersburg, Fla. (III-A)	DA-N-5,000
WINY Putnam, Conn. (III)	D-1,000	WMCK McKeesport, Pa. (III-B)	LS-5,000		DA-N-5,000
WEZY Cocoa, Fla. (III)	DA-N-1,000		DA-N-1,000	WOAK Atlanta, Ga. (III-A)	DA-N-5,000
WDCF Dade City, Fla. (III)	D-1,000	WPPA Pottsville, Pa. (III-B)	LS-5,000	WSIZ Ocala, Ga. (III)	D-5,000
WCAI Fort Myers, Fla. (III)	D-1,000		DA-U-N-500	KPOI Honolulu, Hawaii (III-A)	5,000
WBSG Blackshear, Ga. (III)	D-500	WELP Easley, S. C. (III)	D-1,000	WBEL S. Beloit, Ill. (III)	DA-N-5,000
WRWH Cleveland, Ga. (III)	D-1,000	WLCM Lancaster, S. C. (III)	D-1,000	WBZI Brazil, Ind. (III)	DA-D-500
WRPB Warner Robbins, Ga. (III)	D-5,000	WNAH Nashville, Tenn. (III)	D-1,000	WKJG Ft. Wayne, Ind. (III-A)	DA-5,000
KRLC Lewiston, Ida.-Clarkston, Wash. (III-B)	LS-5,000	KRAY Amarillo, Tex. (III)	D-500	KCIM Carroll, Iowa (III)	DA-1,000
DA-N-1,000		KACT Andrews, Tex. (III)	D-1,000	KCII Washington, Iowa (III)	D-500
WAAP Peoria, Ill. (III-B)	DA-1,000	KWBA Baytown, Tex. (III-B)	DA-1,000	KUDL Fairway, Kan. (III)	LS-5,000
WJBD Salem, Ill. (III)	D-500	KRYS Corpus Christi, Tex. (III-A)	1,000		DA-U-N-500
WIOU Kowomo, Ind. (III-B)	LS-5,000	KXOL Ft. Worth, Tex. (III-B)	LS-5,000	WMTA Central City, Ky. (III)	D-500
DA-U-N-1,000			DA-N-1,000	WWKY Winchester, Ky. (III)	D-1,000
KRNT Des Moines, Ia. (III-A)	DA-N-5,000	WBOB Galax, Va. (III)	D-1,000	WYNK Baton Rouge, La. (III)	D-500
KMAN Manhattan, Kan. (III)	D-500	WHBG Harrisonburg, Va. (III)	D-5,000	WKTJ Farmington, Me. (III)	D-1,000
WLOU Louisville, Ky. (III)	D-5,000	KFDR Grand Coulee, Wash. (III)	D-1,000	WPLB Greenville, Mich. (III)	DA-D-500
WSMB New Orleans, La. (III-A)	DA-N-5,000	KMO Tacoma, Wash. (III-A)	5,000	WTTH Port Huron, Mich. (III-B)	DA-5,000
	D-500	WHJC Matewan, W. Va.	D-1,000		D-1,000
WHMI Howell, Mich. (III)	D-1,000	WMOV Ravenswood, W. Va. (III)	D-1,000	KLIZ Brainerd, Minn. (III)	D-1,000
KDIO Ortonville, Minn. (III)	D-1,000	WBAV Green Bay, Wis. (III-A)	DA-N-5,000	KAGE Winona, Minn. (III)	D-1,000
WCMP Pine City, Minn. (III)	D-1,000		D-1,000	WNLA Indianola, Miss. (III)	D-500
KCHR Charleston, Mo. (III)	D-1,000	WMNE Menomonie, Wis. (III)	D-1,000	KWK St. Louis, Mo. (III-A)	DA-N-5,000
f... Clinton, Mo. (III)	DA-D-1,000	WISV Viroqua, Wis. (III)	D-1,000	KUVR Holdrege, Nebr. (III)	D-500
KBRX O'Neill, Neb. (III)	D-1,000	KVRS Rock Springs, Wyo. (III-B)	LS-1,000	WBBX Portsmouth, N. H. (III)	DA-N-1,000
WLNH Iaconia, N. H. (III)	D-5,000		DA-N-500		
WHWH Princeton, N. J. (III)	DA-5,000	1370 KC. REGIONAL		WAWZ Zarephath, N. J. (III-A)	(ST-WBNX) DA-5,000
KABQ Albuquerque, N. M. (III)	LS-5,000	WBYE Calera, Ala. (III)	D-1,000	WFSR Bath, N. Y. (III)	D-500
DA-N-500		KTPA Prescott, Ark. (III)	D-500	WBNX New York, N. Y. (III-A)	(ST-WAWZ) DA-5,000
WCBA Corning, N. Y. (III)	D-1,000	KREL Corona, Cal. (III-B)	LS-1,000	WLOS Asheville, N. C. (III-B)	LS-5,000
WRNY Rome, N. Y. (III)	D-500		DA-N-500	WTOB Winston-Salem, N. C. (III)	LS-5,000
WHIP Mooresville, N. C.	D-1,000	KQCY Quincy, Cal. (III)	D-500		DA-N-1,000
WJLY Wilson, N. C. (III)	D-1,000	KEEN San Jose, Cal. (III-B)	DA-5,000	WWIZ Lorain, Ohio (III)	D-500
KBMR Bismarck, N. D. (III)	D-500	KGEN Tulare, Cal. (III)	D-1,000	WPKO Waverly, Ohio (III)	DA-D-1,000
WADC Akron, Ohio (III-A)	DA-5,000	WKMK Blountstown, Fla. (III)	D-500	KSWO Lawton, Okla. (III-B)	DA-1,000
WCMS Celina, Ohio (III)	DA-D-500	WKOS Ocala, Fla. (III)	D-5,000	KMUS Muskogee, Okla. (III-B)	LS-1,000
WCHI Chillicothe, Ohio (III)	D-1,000	WCOA Pensacola, Fla. (III-A)	DA-N-5,000		DA-N-500
KRHD Duncan, Okla. (IV)	LS-250	WAXE Vero Beach, Fla. (III)	D-1,000	KBCH Oceanlake, Ore. (III)	D-1,000
	N-100	WBGR Jesup, Ga. (III)	D-5,000	KSRV Ontario, Ore. (III)	LS-5,000
KTLQ Tahlequah, Okla. (III)	D-1,000	WFDR Manchester, Ga. (III)	D-1,000		DA-N-1,000
KRVC Ashland, Ore. (III)	D-1,000	WKLE Washington, Ga. (III)	D-1,000	WACB Kittanning, Pa. (III)	D-1,000
WWBR Windber, Pa. (III)	D-1,000	WPRC Lincoln, Ill. (III)	D-500	WMLP Milton, Pa. (III)	D-1,000
WOKR York, Pa. (III-B)	LS-5,000		*D-1,000	WAYZ Waynesboro, Pa. (III)	D-1,000
DA-N-1,000		WTTS Bloomington, Ind. (III-B)	LS-5,000	WNRI Woonssocket, R. I. (III)	D-1,000
WDAR Darlington, S. C. (III)	D-1,000		DA-U-N-500	WAGS Bishopville, S. C. (III)	D-1,000
WGSW Greenwood, S. C. (III)	D-1,000	WGRY Gary, Ind. (III)	D-500	WGUS North Augusta, S. C. (III)	D-1,000
WRKM Carthage, Tenn. (III)	D-1,000		*D-1,000	KOTA Rapid City, S. D. (III-A)	DA-N-5,000
KCAR Clarksville, Tex. (III)	D-500	KDTH Dubuque, Iowa (III-B)	LS-5,000	KFCB Redfield, S. D. (III)	DA-D-500
KTXJ Jasper, Tex. (III)	D-1,000		DA-N-1,000	WYSH Clinton, Tenn. (III)	D-1,000
KCOR San Antonio, Tex. (III-B)	LS-5,000	KGNO Dodge City, Kan. (III-B)	LS-5,000	WGMM Millington, Tenn. (III)	D-500
DA-U-N-1,000			DA-N-1,000	KJET Beaumont, Tex. (III)	D-1,000
WRLT Bedford, Va. (III)	D-1,000	KALN Iola, Kan. (III)	DA-D-500	KBWD Brownwood, Tex. (III-B)	LS-1,000
WFLS Fredericksburg, Va. (III)	D-500	WABD Fort Campbell, Ky. (III)	D-500		N-500
WNVA Norton, Va. (III)	D-5,000	WGOH Grayson, Ky. (III)	D-5,000	KTSM El Paso, Tex. (III-B)	LS-5,000
WAVY Portsmouth, Va.	DA-5,000	WTKY Tompkinsville, Ky. (III)	D-1,000		N-500
WPDR Portage, Wis. (III)	D-1,000	KAPB Marksville, La. (III)	D-1,000	KMUL Muleshoe, Tex. (III)	D-1,000
		WDEA Ellsworth, Me. (III)	D-5,000	KBOP Pleasanton, Tex. (III)	D-1,000
1360 KC. REGIONAL		WMHI Braddock Heights, Md. (III)	DA-D-500	WSYB Rutland, Vt. (III-B)	LS-5,000
WWWB Jasper, Ala. (III)	D-1,000		DA-N-500		DA-N-1,000
WLIQ Mobile, Ala. (III)	DA-D-5,000	WKIK Leonardtown, Md. (III)	D-1,000	WMBG Richmond, Va. (III-A)	DA-N-5,000
WMFC Monroeville, Ala. (III)	D-1,000	WGHN Grand Haven, Mich. (III)	D-500		DA-N-5,000
WELR Roanoke, Ala. (III)	D-1,000	KSUM Fairmont, Minn. (III-B)	DA-1,000	KRRK Everett, Wash. (III-A)	DA-N-5,000
KRUX Glendale, Ariz. (III)	LS-5,000	f... So. St. Paul, Minn. (III)	DA-D-500	KFDR Grand Coulee, Wash. (III)	D-1,000
	DA-N-500	VMGO Canton, Miss. (III)	D-1,000	KPEG Spokane, Wash. (III)	D-5,000
KLYR Clarksville, Ark. (III)	D-500	KWRT Booneville, Mo. (III)	D-1,000	WMTD Hinton, W. Va. (III)	D-1,000
KFFA Helena, Ark. (III-B)	DA-N-1,000	KCRV Caruthersville, Mo.	D-1,000		
KFIV Modesto, Cal. (III-B)	DA-N-1,000	KXLF Butte, Mont. (III-A)	5,000	1390 KC. REGIONAL	
	*LS-5,000	KAWL York, Neb. (III)	D-500	WHMA Anniston, Ala. (III-B)	LS-5,000
	*DA-U-N-1,000	WFEA Manchester, N. H. (III-A)	DA-5,000		DA-N-1,000
KRCK Ridgecrest, Cal. (III)	D-1,000	fWELV Ellensville, N. Y. (III)	D-500	KDQN DeQueen, Ark. (III)	D-500
KGB San Diego, Cal. (III-A)	LS-5,000	WALK Patchogue, N. Y. (III)	D-500	KAMO Rogers, Ark. (III)	D-1,000
	N-1,000	WSAY Rock Rochester, N. Y. (III-A)	1)A-N-5,000	KGER Long Beach, Cal. (III-A)	DA-N-5,000
KDEY Boulder, Colo. (III)	DA-D-500		D-5,000		DA-N-5,000
WDRG Hartford, Conn. (III-A)	DA-5,000	WLTC Gastonia, N. C. (III)	D-5,000	KCEY Turlock, Cal. (III-B)	DA-5,000
WOBG Jacksonville, Fla. (III)	D-5,000	WTAB Tabor City, N. C. (III)	D-5,000	KFML Denver, (III)	D-1,000
WKAT Miami Beach, Fla. (III-B)	LS-5,000	KFIM Grand Fork, N. D. (III)	D-1,000		*D-5,000
	N-1,000	WSPD Toledo, Ohio (III-A)	DA-N-5,000	WAVP Avon Park, Fla. (III)	D-1,000
WSFR Sanford, Fla. (III)	D-500	KVYL Holdenville, Okla. (III)	D-500	WUWU Gainesville, Fla. (III)	D-5,000
WINT Winter Haven, Fla. (III)	D-500	KAST Astoria, Ore. (III-B)	DA-N-1,000	WISK Americus, Ga. (III)	D-5,000
	DA-D-1,000	WOTR Corry, Pa. (III)	LS-1,000	WYNR Chicago, Ill. (III-A)	DA-5,000
WAZA Bainbridge, Ga. (III)	D-1,000		DA-N-500	WFIW Fairfield, Ill. (III)	D-1,000
WLAW Laurenceville, Ga. (III)	D-1,000	WPAZ Pottstown, Pa. (III)	D-1,000	WJCD Seymour, Ind. (II)	D-1,000
WMAC Metter, Ga. (III)	D-500	WKMC Roaring Spring, Pa. (III)	D-1,000		
WYIN Rome, Ga. (III)	D-500	WKFD Wickford, R. I. (III)	D-500		
WLBK DeKalb, Ill. (III)	D-1,000	WDEF Chattanooga, Tenn. (III-A)	DA-N-5,000		

AM FREQUENCIES

KCLN Clinton, Iowa (III)	DA-D-1,000	WPAS Zephyrhills, Fla. (IV)	250	WSHB Raeford, N. C. (IV)	LS-1,000
KCBC Des Moines, Iowa (III-B)	DA-1,000	WCQS Alma, Ga. (IV)	LS-1,000	WSIC Statesville, N. C. (IV)	N-250
KNCK Concordia, Kan. (III)	D-500		SH-N-250		LS-1,000
WANY Albany, Ky. (III)	D-1,000	WSGC Elberton, Ga. (IV)	LS-1,000	WLSE Wallace, N. C. (IV)	N-250
WKIC Hazard, Ky. (III)	D-5,000		N-250		LS-1,000
KFRA Franklin, La. (III)	DA-D-500	WNEX Macon, Ga. (IV)	LS-1,000	WHCC Waynesville, N. C. (IV)	N-250
WEGP Presque Isle, Me. (III)	DA-N-5,000		N-250		LS-1,000
WCAT Orange, Mass. (III)	D-1,000	WMGA Moultrie, Ga. (IV)	LS-1,000	WCNF Weldon, N. C. (IV)	N-250
WPLM Plymouth, Mass. (II)	DA-5,000		N-250		LS-1,000
WCER Charlotte, Mich. (III)	DA-D-1,000	WCOH Newnan, Ga. (IV)	LS-1,000	KEYJ Jamestown, N. D. (IV)	N-250
KAOH Duluth, Minn. (III)	D-500		N-250		LS-1,000
KRFO Owatonna, Minn. (III)	D-500	WSGA Savannah, Ga. (IV)	LS-1,000	WMAN Mansfield, Ohio (IV)	N-250
WROA Gulfport, Miss. (III)	D-1,000		N-250		LS-1,000
WGIC Meridian, Miss. (III)	D-5,000	KART Jerome, Idaho (IV)	SH-250	WPAY Portsmouth, Ohio (IV)	N-250
KJPV Waynesville, Mo. (III)	D-1,000	KRPL Moscow, Idaho (IV)	250		LS-1,000
KENN Farmington, N. M. (III)	LS-5,000	KSPT Sandpoint, Idaho (IV)	LS-1,000	KWON Bartlesville, Okla. (IV)	250
	DA-N-1,000		N-250	KTMC McAlester, Okla. (IV)	250
	D-5,000	WDWS Champaign, Ill. (IV)	LS-1,000	KNOR Norman, Okla. (IV)	250
KHOB Hobbs, N. M. (III)	D-5,000		N-250	KNNC Cottage Grove, Ore. (IV)	LS-1,000
WEOK Poughkeepsie, N. Y. (III)	DA-D-5,000	WGIL Galesburg, Ill. (IV)	LS-1,000		SH-N-250
	D-1,000		N-250		250
WRIV Riverhead, N. Y. (III)	D-1,000	WROZ Evansville, Ind. (IV)	LS-1,000	KJDY John Day, Ore. (IV)	LS-1,000
WFRL Syracuse, N. Y. (III-A)	DA-N-5,000		N-250	WEST Easton, Pa. (IV)	N-250
WEED Rocky Mount, N. C. (III)	LS-5,000	WBAT Marion, Ind. (IV)	LS-1,000		N-250
	DA-N-1,000		N-250	WJET Erie, Pa. (IV)	LS-1,000
	D-500	KCOG Centerville, Iowa (IV)	LS-500		N-250
WADA Shelby, N. C. (III)	*LS-1,000		N-100	WFEC Harrisburg, Pa. (IV)	LS-1,000
	*DA-N-500	KVFD Ft. Dodge, Iowa (IV)	LS-1,000		N-250
	D-500		N-250	WWSF Loretto, Pa. (IV)	250
WJRM Troy, N. C. (III)	LS-5,000	KVOE Emporia, Kan. (IV)	250	WKBI St. Marys, Pa. (IV)	LS-1,000
KLPM Minot, N. D. (III-A)	N-1,000	KAYS Hays, Kan. (IV)	250		N-250
	D-500	WCYN Cynthiana, Ky. (IV)	250	WICK Scranton, Pa. (IV)	LS-1,000
WOHP Bellefontaine, Ohio (III)	D-500	WIEL Elizabethtown, Ky. (IV)	LS-1,000		N-250
WMPO Middleport-Pomeroy, Ohio (III)	D-5,000		LS-1,000	WRAK Williamsport, Pa. (IV)	LS-1,000
			N-250		N-250
WFMJ Youngstown, Ohio (III-A)	DA-N-5,000	WFTG London, Ky. (IV)	250	WCOS Columbia, S. C. (IV)	LS-1,000
	DA-1,000		N-250		N-250
KCRC Enid, Okla. (III-B)	LS-5,000	WFPR Hammond, La. (IV)	LS-1,000	WGTN Georgetown, S. C. (IV)	LS-1,000
KSLM Salem, Ore. (III-A)	N-1,000	KAOK Lake Charles, La. (IV)	LS-1,000		N-250
	*LS-5,000	WRDO Augusta, Me. (IV)	LS-1,000	WHCQ Spartanburg, S. C. (IV)	LS-1,000
WLAN Lancaster, Pa. (III-B)	DA-N-1,000		N-250		N-250
	*DA-U-N-1,000	WIDE Biddeford, Me. (IV)	LS-1,000	WJZM Clarksville, Tenn. (IV)	LS-1,000
	D-1,000		N-250		N-250
WRSC State College, Pa. (III)	D-1,000	t.... Machias, Me. (IV)	LS-1,000	WHUB Cookeville, Tenn. (IV)	LS-1,000
WHPB Belton, S. C. (III)	D-1,000		N-250		N-250
WCSC Charleston, S. C. (III-A)	DA-N-5,000	WWIN Baltimore, Md. (IV)	LS-1,000	WLSB Copperhill, Tenn. (IV)	LS-1,000
	D-500		N-250		N-250
KJAM Madison, S. D. (III)	LS-5,000	WALE Fall River, Mass. (IV)	LS-1,000	WKPT Kingsport, Tenn. (IV)	LS-1,000
WTJS Jackson, Tenn. (III-B)	DA-N-1,000		N-250		N-250
	D-500	WLLH Lowell, Mass. (IV)	LS-1,000	WGAP Maryville, Tenn. (IV)	LS-1,000
KULP El Campo, Tex. (III)	DA-D-500		N-250		N-250
KBEC Waxahachie, Tex. (III)	LS-1,000	WHMP Northampton, Mass. (IV)	LS-1,000	WHAL Shelbyville, Tenn. (IV)	LS-1,000
KLGN Logan, Utah (III)	DA-N-500		N-250		N-250
	DA-5,000	WELL Battle Creek, Mich. (IV)	LS-1,000	KRUN Hallinger, Tex. (IV)	SH-250
WEAM Arlington, Va. (III-A)	LS-5,000		N-250	KBYG Big Spring, Tex. (IV)	LS-1,000
WWOD Lynchburg, Va. (III-B)	DA-N-1,000	WJLB Detroit, Mich. (IV)	LS-1,000		N-250
	LS-1,000		N-250	KIUN Corpus Christi, Tex. (IV)	250
KBBO Yakima, Wash. (III)	DA-N-500	WHDF Houghton, Mich. (IV)	250	KILE Galveston, Tex. (IV)	250
	D-1,000	WGON Munising, Mich. (IV)	250	KGVL Greenville, Tex. (IV)	250
†WKLP Keyser, W. Va. (III)	LS-1,000	WSAM Saginaw, Mich. (IV)	LS-1,000	KEBE Jacksonville, Tex. (IV)	LS-1,000
WISA Isabela, P. R. (III)	N-500		N-250		N-250
		WSJM St. Joseph, Mich. (IV)	LS-1,000	KIUN Pecos, Tex. (IV)	LS-1,000
1400 KC. LOCAL			N-250		N-250
WMSL Decatur, Ala. (IV)	LS-1,000	WTCM Traverse City, Mich. (IV)	LS-1,000	KEYE Perryton, Tex. (IV)	250
	N-250		N-250	KVOP Plainview, Tex. (IV)	LS-1,000
WXAL Demopolis, Ala. (IV)	LS-1,000	KEYL Long Prairie, Minn. (IV)	LS-1,000		N-250
	N-250		N-250	KDWT Stamford, Tex. (IV)	LS-1,000
WFPA Fort Payne, Ala. (IV)	LS-1,000	KMHL Marshall, Minn. (IV)	LS-1,000		N-250
	N-250		N-250	KTEM Temple, Tex. (IV)	LS-1,000
WJLD Homewood, Ala. (IV)	LS-1,000	WMIN St. Paul, Minn. (IV)	LS-1,000		N-250
	N-250		N-250	KTFS Texarkana, Tex. (IV)	250
WJHO Opelika, Ala. (IV)	LS-1,000	WHLB Virginia, Minn. (IV)	LS-1,000	KVOU Uvalde, Tex. (IV)	250
	N-250		N-250	KIXX Provo, Utah (IV)	250
KSEW Sitka, Alaska (IV)	250	WBIP Booneville, Miss. (IV)	SH-250	WDOT Burlington, Vt. (IV)	LS-1,000
KJKJ Flagstaff, Ariz. (III)	250	WNAG Grenada, Miss. (IV)	250		N-250
KXIV Phoenix (IV)	LS-1,000	WFOR Hattiesburg, Miss. (IV)	250	WINA Charlottesville, Va. (IV)	LS-1,000
	N-250	WJQS Jackson, Miss. (IV)	250		N-250
KTUC Tucson, Ariz. (IV)	250	WMBC Macon, Miss. (IV)	250	WHHV Hillsville, Va.	LS-1,000
KVOY Yuma, Ariz. (IV)	250	KFRU Columbia, Mo. (IV)	LS-1,000		N-250
KELD El Dorado, Ark. (IV)	LS-1,000		N-250	WHIH Portsmouth, Va. (IV)	LS-1,000
	N-250	KJCF Festus, Mo. (IV)	250		N-250
KCLA Pine Bluff, Ark. (IV)	LS-1,000	KSIM Sikeston, Mo. (IV)	LS-1,000	WHLF South Boston, Va. (IV)	LS-1,000
	N-250		N-250		N-250
KWYN Wynne, Ark. (IV)	LS-1,000	KTTS Springfield, Mo. (IV)	LS-1,000	WINC Winchester, Va. (IV)	LS-1,000
	SH-N-250		N-250		N-250
KPAT Berkeley, Cal. (IV)	LS-1,000	KDRG Deer Lodge, Mont. (IV)	250	KEDO Longview, Wash. (IV)	250
	N-250		250	KRSC Othello, Wash. (IV)	SH-250
KREO Indio, Cal. (IV)	250	KXGN Glendive, Mont. (IV)	LS-1,000		LS-1,000
KOMS Redding, Cal. (IV)	250	KARR Great Falls, Mont. (IV)	N-250	WBOY Clarksburg, W. Va. (IV)	LS-1,000
KSLY San Luis Obispo, Cal. (IV)	250		N-250		N-250
KSPA Santa Paula, Cal. (IV)	250	KCOW Alliance, Neb. (IV)	LS-1,000	WRON Ronceverte, W. Va. (IV)	LS-1,000
KHOE Truckee, Cal. (IV)	LS-1,000		N-250		N-250
	N-250	KLIN Lincoln, Neb. (IV)	LS-1,000	WSPZ Spencer, W. Va. (IV)	LS-1,000
	LS-1,000		N-250		N-250
KUKI Ukiah, Cal. (IV)	LS-1,000	KRMI Henderson, Nev. (IV)	250	WKWK Wheeling, W. Va. (IV)	LS-1,000
	N-250	KWNA Winnemucca, Nev. (IV)	LS-1,000		N-250
KONG Visalia, Cal. (IV)	LS-1,000		SH-N-250	WBTH Williamson, W. Va. (IV)	LS-1,000
	N-250	WBRL Berlin, N. H. (IV)	250		N-250
KRLN Canon City, Colo. (IV)	LS-1,000	WTSL Hanover, N. H. (IV)	LS-1,000	WATW Ashland, Wis. (IV)	LS-1,000
	N-250		N-250		N-250
KDTA Delta, Colo. (IV)	250	WLTN Littleton, N. H. (IV)	250	WBIZ Eau Claire, Wis. (IV)	LS-1,000
KFTM Ft. Morgan, Colo. (IV)	LS-1,000	WOND Pleasantville, N. J. (IV)	LS-1,000		N-250
	N-250		N-250	WDUZ Green Bay, Wis. (IV)	LS-1,000
KBZZ La Junta, Colo. (IV)	LS-1,000	KTRC Santa Fe, N. M. (IV)	LS-1,000		N-250
	N-250		N-250	WRJN Racine, Wis. (IV)	LS-1,000
WSTC Stamford, Conn. (IV)	LS-1,000	KCHS Truth or Consequences, N. M. (IV)	SH-250		N-250
	N-250		LS-1,000	WRDB Reedsburg, Wis. (IV)	LS-1,000
WILI Willimantic, Conn. (IV)	LS-1,000	KTNM Tucumcari, N. M. (IV)	N-250		N-250
	N-250	WABY Albany, N. Y. (IV)	LS-1,000	WRIG Wausau, Wis. (IV)	LS-1,000
WFTL Ft. Lauderdale, Fla. (IV)	250		N-250		N-250
WIRA Ft. Pierce, Fla. (IV)	LS-1,000	WYSL Buffalo, N. Y. (IV)	LS-1,000	KATI Casper, Wyo. (IV)	LS-1,000
	N-250		N-250		N-250
WNUE Fort Walton Beach, Fla. (IV)	LS-1,000	WSLB Ogdensburg, N. Y. (IV)	LS-1,000	KODI Cody, Wyo. (IV)	LS-1,000
	N-250		N-250		N-250
WRHC Jacksonville, Fla. (IV)	250	WBMA Beaufort, N. C. (IV)	250	WVOZ Carolina, P.R. (IV)	250
WPRY Perry, Fla. (IV)	SH-250	WGBG Greensboro, N. C. (IV)	LS-1,000		
WTRR Sanford, Fla. (IV)	LS-1,000		N-250		
	N-250				

AM FREQUENCIES

1410 KC. REGIONAL			
WALA Mobile, Ala. (III-A)	DA-N-5,000		
WRCK Tusculumbia, Ala. (III)	D-500		
KTCS Ft. Smith, Ark. (III)	D-1,000		
KERN Bakersfield, Cal. (III-A)	1,000		
KHML Carmel, Cal. (III)	D-500		
KKOK Lampoc, Cal. (III)	DA-D-500		
KMYC Marysville, Cal.	LS-5,000		
KCAL Redlands, Cal. (III)	DA-U-N-1,000		
	D-1,000		
	*LS-5,000		
	*DA-U-N-500		
KCOL Ft. Collins, Colo. (III-B)	DA-N-1,000		
WPOP Hartford, Conn. (III-A)	DA-5,000		
WDOV Dover, Del. (III)	D-5,000		
	*DA-N-5,000		
WMYR Ft. Myers, Fla.	LS-5,000		
	DA-N-500		
WBIL Leesburg, Fla. (III)	D-5,000		
WONS Tallahassee, Fla. (III)	D-5,000		
WNS Cumming, Ga. (III)	DA-D-1,000		
WRX Griffin, Ga. (III)	D-1,000		
WDAX McKee, Ga. (III)	D-1,000		
WLAQ Rome, Ga.	DA-N-1,000		
WRMN Elgin, Ill. (III)	D-1,000		
WTIM Taylorville, Ill. (III)	DA-D-1,000		
WAZY Lafayette, Ind. (II)	DA-D-1,000		
KGRN Grinnell, Iowa (III)	D-500		
KLEM LeMars, Iowa (III)	D-1,000		
KCLO Leavenworth, Kan. (III)	DA-D-5,000		
KWBB Wichita, Kan. (III-B)	LS-5,000		
	DA-U-N-1,000		
WLBJ Bowling Green, Ky.	LS-5,000		
	DA-N-1,000		
WHLN Harlan, Ky. (III)	D-5,000		
KDBS Alexandria, La. (III)	D-1,000		
WHAG Halfway, Md. (III)	DA-D-1,000		
WOKW Brockton, Mass. (III)	DA-D-1,000		
WGRD Grand Rapids, Mich. (III)	D-1,000		
KLFD Litchfield, Minn. (II)	D-500		
KRWB Roseau, Minn. (III)	D-1,000		
WBSK Cleveland, Miss. (III)	DA-D-1,000		
WBKN Newton, Miss. (III)	D-500		
KNOP North Platte, Neb. (III)	D-1,000		
WHTG Eatontown, N. J. (III)	D-500		
WDOE Dunkirk, N. Y. (III-B)	LS-1,000		
WELM Elmira, N. Y. (III)	DA-N-500		
	LS-1,000		
WSET Glens Falls, N. Y. (III)	D-1,000		
WOTT Watertown, N. Y. (III)	D-5,000		
WEGO Concord, N. C. (III)	D-1,000		
WSRC Durham, N. C. (III)	D-1,000		
WVCB Charlotte, N. C. (III)	D-500		
WING Dayton, Ohio (III-A)	DA-N-5,000		
KPAM Portland, Ore. (III)	D-5,000		
WLSH Lansford, Pa. (III)	DA-D-5,000		
KQV Pittsburgh, Pa. (III-A)	DA-5,000		
WFCC Clinton, S. C. (III)	D-1,000		
WMB Manning, S. C. (III)	D-1,000		
WCMT Martin, Tenn. (III)	D-1,000		
KBUD Athens, Tex. (IV)	D-1,000		
KBAN Bowie, Tex. (III)	DA-D-500		
KVLB Cleveland, Tex. (III)	DA-500		
KXIT Dalhart, Tex. (III)	D-500		
KADO Marshall, Tex. (III)	DA-D-500		
KRIG Odessa, Tex. (III-B)	DA-N-1,000		
KBAL San Saba, Tex. (III)	D-500		
KNAL Victoria, Tex. (III)	DA-N-500		
WIKI Chester, Va. (III)	D-5,000		
WRIS Roanoke, Va. (III)	D-5,000		
WRDS So. Charleston, W. Va. (III)	D-1,000		
WKBH La Crosse, Wis. (III-A)	DA-N-5,000		
KWYO Sheridan, Wyo. (III-B)	LS-1,000		
	N-500		
1420 KC. REGIONAL			
WACT Tuscaloosa, Ala. (III)	D-5,000		
KHFH Sierra Vista, Ariz. (III)	LS-1,000		
	DA-N-500		
KPOC Pocatontos, Ark. (III)	D-1,000		
KSTN Stockton, Cal. (III-B)	LS-5,000		
	DA-U-N-1,000		
WLIS Old Saybrook, Conn. (III)	D-500		
WBRD Bradenton, Fla. (III)	DA-D-1,000		
WDBF Delray, Fla. (III)	LS-5,000		
	DA-U-N-500		
WETH St. Augustine, Fla. (III)	D-1,000		
WRBL Columbus, Ga. (III-A)	DA-N-5,000		
WAVO Decatur, Ga. (III)	DA-D-1,000		
WPEH Louisville, Ga. (III)	D-1,000		
WLET Toccoa, Ga. (III)	D-5,000		
HKOLL Honolulu, Hawaii (III)	5,000		
WINI Murphysboro, Ill. (III)	D-500		
WIMS Michigan City, Ind. (III)	LS-5,000		
	DA-U-N-500		
WOC Davenport, Iowa (III-A)	DA-5,000		
KJCK Junction City, Kan. (III)	D-1,000		
WTCR Ashland, Ky. (III)	D-5,000		
WHBN Harrodsburg, Ky. (III)	D-1,000		
WVJS Owensboro, Ky. (III-B)	LS-5000		
	DA-U-N-1,000		
KPEL Lafayette, La. (III)	LS-1,000		
	DA-N-500		
WBSM New Bedford, Mass. (III)	LS-5,000		
	DA-U-N-1,000		
WBEC Pittsfield, Mass. (III)	DA-1,000		
WAMM Flint, Mich. (III)	DA-D-500		
WKPR Kalamazoo, Mich. (III)	DA-D-1,000		
KTOE Mankato, Minn. (III-A)	DA-N-5,000		
WSUH Oxford, Miss. (III)	D-1,000		
WQBC Vicksburg, Miss. (III-B)	LS-1,000		
	N-500		
KBTN Neosho, Mo. (III)	D-500		
KOOO Omaha, Neb. (III)	DA-D-1,000		
KSYX Santa Rosa, N. M. (III)	D-1,000		
WALY Herkimer, N. Y. (III)	D-1,000		
WACK Newark, N. Y. (III)	D-500		
WLNA Peekskill, N. Y. (III)	D-1,000		
WMYN Mayodand, N. C. (III)	D-500		
WGAS South Gastonia, N. C. (III)	D-500		
WVOT Wilson, N. C. (III)	LS-1,000		
	DA-N-500		
WHK Cleveland, Ohio (III-A)	DA-N-5,000		
KTJS Hobart, Okla. (IV)	D-1,000		
KYNG Coos Bay, Ore. (III)	D-1,000		
WCOJ Coatesville, Pa. (IV)	DA-N-5,000		
WCED DuBois, Pa. (III)	LS-5,000		
	DA-U-N-500		
WCRE Cheraw, S. C. (III)	D-1,000		
KABR Aberdeen, S. D. (III)	D-1,000		
WEMB Erwin, Tenn. (III)	D-5,000		
WKSR Pulaski, Tenn. (III)	DA-N-1,000		
KFYN Bonham, Tex. (IV)	D-250		
KTRF Newfkin, Tex. (III-B)	DA-N-1,000		
KGNB New Braunfels, Tex. (III)	D-1,000		
KPEP San Angelo, Tex. (III)	D-1,000		
WWSR St. Albans, Vt. (III)	D-1,000		
WDDY Gloucester, Va. (III)	D-1,000		
WKCW Warrenton, Va. (III)	D-5,000		
KITI Chehalis-Centralia, Wash. (III)	D-1,000		
KREN Renton, Wash. (III)	DA-D-500		
KUJ Walla Walla, Wash. (III-A)	DA-N-5,000		
WPLY Plymouth, Wis. (III)	D-500		
WEUC Ponce, P. R. (III)	1,000		
1430 KC. REGIONAL			
WFHK Pell City, Ala. (III)	D-1,000		
KHMB Monticello, Ark. (III)	D-1,000		
KAMP El Centro, Cal. (III)	D-1,000		
KARM Fresno, Cal. (III-A)	DA-6,000		
KJAY Sacramento, Cal. (III)	DA-D-500		
KALI San Gabriel, Cal. (III)	DA-5,000		
KGBA Santa Clara, Cal. (III)	DA-1,000		
KOSI Aurora, Colo. (III)	LS-5,000		
	DA-N-500		
WHII Homestead, Fla. (III)	D-500		
WLAK Lakeland, Fla. (III-B)	LS-5,000		
	N-1,000		
WPCF Panama City, Fla. (III)	DA-5,000		
WGF5 Covington, Ga. (III)	D-1,000		
WRCD Dalton, Ga. (III)	D-1,000		
WWGS Tifton, Ga. (III)	LS-5,000		
	DA-N-1,000		
WEEF Highland Park, Ill. (III)	DA-D-1,000		
WCMY Ottawa, Ill. (III)	D-500		
WIRE Indianapolis, Ind. (III-A)	DA-N-5,000		
KASI Ames, Iowa (III)	D-1,000		
KMRC Morgan City, La. (III)	D-500		
WNAV Annapolis, Md. (III-B)	LS-5,000		
	DA-N-1,000		
WTTT Amherst, Mass. (III)	DA-D-5,000		
WHIL Medford, Mass. (III)	D-5,000		
WION Ionia, Mich. (III)	DA-D-5,000		
WBRB Mt. Clemens, Mich. (III)	DA-D-500		
WLAU Laurel, Miss. (III)	D-5,000		
KAOL Carrollton, Mo. (III)	D-500		
WRL St. Louis, Mo. (III-A)	DA-5,000		
KRGI Grand Island, Neb. (III)	LS-5,000		
	DA-N-1,000		
WNJR Newark, N. J. (III-A)	DA-N-5,000		
KGFL Roswell, N. M. (III)	LS-5,000		
	DA-N-1,000		
WENE Endicott, N. Y. (III)	DA-N-5,000		
WMNC Morgantown, N. C. (III)	D-5,000		
WDJS Mount Olive, N. C. (III)	D-1,000		
WRXO Roxboro, N. C. (III)	D-1,000		
WFOB Fostoria, Ohio (III)	DA-1,000		
WCLT Newark, Ohio (III)	D-500		
KALV Alva, Okla. (III)	DA-500		
KELI Tulsa, Okla. (III-A)	DA-N-5,000		
KGAY Salem, Ore. (III)	D-5,000		
WVAM Altoona, Pa. (III-B)	DA-N-1,000		
WFR Franklinton, Pa. (III)	D-500		
	(CP for 1450 kc)		
WBLR Batesburg, S. C. (III)	D-5,000		
WATP Marion, S. C. (III)	D-1,000		
WBUG Ridgeland, S. C. (III)	D-1,000		
KBRK Brookings, S. D. (III)	D-1,000		
WGYW Fountain City, Tenn. (III)	D-1,000		
WENO Madison, Tenn. (III)	LS-5,000		
	DA-N-1,000		
WHER Memphis, Tenn. (III)	D-1,000		
KSTB Breckenridge, Tex. (III)	D-1,000		
KRES Gladewater, Tex. (III)	D-1,000		
KCOH Houston, Tex. (III)	D-1,000		
KLO Ogden, Utah (III-A)	DA-5,000		
WIVE Ashland, Va. (III)	D-1,000		
WDIC Clinchco, Va. (III)	D-1,000		
KBRC Mt. Vernon, Wash. (III)	LS-5,000		
	DA-N-1,000		
WEIR Weirton, W. Va. (III)	DA-1,000		
WBEV Beaver Dam, Wis. (III)	D-1,000		
WNEL Caguer, P. R. (III)	LS-1,000		
	N-500		
	*LS-5,000		
	*N-500		
1440 KC. REGIONAL			
WHHY Montgomery, Ala. (III-B)	LS-5,000		
	DA-N-1,000		
KDOT Scottsdale, Ariz. (III)	D-5,000		
KHOG Fayetteville, Ark. (III)	D-1,000		
KOKY Little Rock, Ark. (III)	D-5,000		
KVON Napa, Cal. (III-B)	LS-1,000		
	DA-U-N-500		
KPRO Riverside, Cal. (III-B)	1,000		
KCOY Santa Maria, Cal. (III)	DA-N-1,000		
WBIS Bristol, Conn. (III)	D-500		
WABR Winter Park, Fla. (III)	D-5,000		
	*LS-5,000		
	*DA-N-1,000		
WWCC Bremen, Ga. (III)	D-1,000		
WGIG Brunswick, Ga. (III-B)	LS-5,000		
	DA-N-1,000		
WRAJ Anna, Ill. (III)	D-500		
WIOK Normal, Ill. (III)	DA-D-1,000		
WPRS Paris, Ill.	D-1,000		
WGEM Quincy, Ill. (III-B)	LS-5,000		
	DA-U-N-1,000		
WROK Rockford, Ill. (III-B)	LS-5,000		
	DA-D-N-500		
WPGW Portland, Ind. (III)	DA-D-500		
KCHE Cherokee, Ia. (III)	D-500		
KEWI Topeka, Kan. (III-B)	LS-5,000		
	DA-U-N-1,000		
WCDS Glasgow, Ky. (III)	D-1,000		
WKLX Paris, Ky. (III)	D-1,000		
WEZJ Williamsburg, Ky. (III)	D-1,000		
KMLB Monroe, La. (III-B)	LS-5,000		
	DA-N-1,000		
WJAB Westbrook, Me. (III)	D-5,000		
WAAB Worcester, Mass. (III-A)	DA-5,000		
WBCM Bay City, Mich. (III-B)	LS-1,000		
	N-500		
WDOW Dowagiac, Mich. (III)	D-1,000		
WCHB Inkster, Mich. (III)	DA-D-1,000		
	*LS-1,000		
	*DA-U-N-500		
KEVE Golden Valley, Minn.	LS-5,000		
	DA-N-500		
WHHT Lucedale, Miss. (III)	D-5,000		
WSEL Pontotoc, Miss. (III)	D-1,000		
WMVB Millville, N. J. (III)	DA-D-1,000		
WBAB Babylon, N. Y. (III)	D-1,000		
WJL Niagara Falls, N. Y. (III)	D-1,000		
WSGO Oswego, N. Y. (III)	D-1,000		
WBLA Elizabethtown, N. C. (III)	D-1,000		
WBUY Lexington, N. C. (III)	LS-5,000		
	DA-N-1,000		
KILO Grank Forks, N. D. (III-B)	LS-1,000		
	N-500		
WHHH Warren, Ohio (III-A)	DA-5,000		
KODL The Dalles, Ore. (III)	DA-N-1,000		
KMED Medford, Ore. (III-A)	LS-5,000		
	N-1,000		
WCDL Carbondale, Pa. (III)	D-5,000		
WNPV Lansdale, Pa. (III)	DA-D-500		
WGCB Red Lion, Pa. (III)	D-1,000		
WQOK Greenville, S. C. (III-A)	DA-N-5,000		
WHHL Holly Hill, S. C. (III)	D-1,000		
WZYX Cowan, Tenn. (III)	D-1,000		
WHDM McKenzie, Tenn. (III)	D-500		
KFDA Amarillo, Tex. (III-B)	LS-5,000		
	DA-N-1,000		
KEYS Corpus Christi, Tex. (III-B)	LS-1,000		
	DA-N-500		
KDNT Denton, Tex. (III)	LS-5,000		
	DA-N-500		
KETX Livingston, Tex. (III)			

AM FREQUENCIES

WOL Washington, D. C. (IV)	LS-1,000 N-250	KVCK Wolf Point, Mont. (IV)	LS-1,000 N-250	WTSA Brattleboro, Vt. (IV)	LS-1,000 N-250
WWJB Brooksville, Fla. (IV)	SH-250	KWBE Beatrice, Neb. (IV)	LS-1,000 N-250	WFTR Front Royal, Va. (IV)	LS-1,000 N-250
WMFJ Daytona Beach, Fla. (IV)	LS-1,000 N-250	KONE Reno, Nev. (IV)	250	WENZ Highland Springs, Va. (IV)	250
WSKP Miami, Fla. (IV)	250	WKXL Concord, N. H. (IV)	LS-1,000 N-250	WREL Lexington, Va. (IV)	LS-1,000 N-250
WBSR Pensacola, Fla. (IV)	LS-1,000 N-250	WFPG Atlantic City, N. J. (IV)	LS-1,000 N-250	WMVA Martinsville, Va. (IV)	LS-1,000 N-250
WSPB Sarasota, Fla. (IV)	LS-1,000 N-250	WCTC New Brunswick, N. J. (IV)	LS-1,000 N-250	KBKW Aberdeen, Wash. (IV)	LS-1,000 N-250
WSTU Stuart, Fla. (IV)	250	KLOS Albuquerque, N. M. (IV)	LS-1,000 N-250	KCLX Colfax, Wash. (IV)	LS-1,000 N-250
WTAL Tallahassee, Fla. (IV)	LS-1,000 N-250	KLMX Clayton, N. M. (IV)	LS-1,000 N-250	KONP Port Angeles, Wash. (IV)	250
WGPC Albany, Ga. (IV)	LS-1,000 N-250	KOBE Las Cruces, N. M. (IV)	LS-1,000 N-250	KAYE Puyallup, Wash. (IV)	LS-1,000 N-250
WBHF Cartersville, Ga. (IV)	LS-1,000 N-250	KENM Portales, N. M. (IV)	LS-1,000 N-250	WPAR Parkersburg, W. Va. (IV)	LS-1,000 N-250
WCON Cornelia, Ga. (IV)	LS-1,000 N-250	WCLI Corning, N. Y. (IV)	LS-1,000 N-250	KFIZ Fond du Lac, Wis. (IV)	250
WKEU Griffin, Ga. (IV)	LS-1,000 N-250	WWSC Glen Falls, N. Y. (IV)	LS-1,000 N-250	WDLB Marshfield, Wis. (IV)	LS-1,000 N-250
WMVG Milledgeville, Ga. (IV)	LS-1,000 N-250	WHDL Olean, N. Y. (IV)	LS-1,000 N-250	WFPF Park Falls, Wis. (IV)	LS-1,000 N-250
WBYG Savannah, Ga. (IV)	LS-1,000 N-250	WKIP Poughkeepsie, N. Y. (IV)	LS-1,000 N-250	WRCO Richland Center, Wis. (IV)	LS-1,000 N-250
WVLD Valdosta, Ga. (IV)	LS-1,000 N-250	WKAL Rome, N. Y. (IV)	250	KBBS Buffalo, Wyo. (IV)	250
KEOK Payette, Idaho (IV)	250	WATA Boone, N. C. (IV)	LS-1,000 N-250	KVOW Riverton, Wyo. (IV)	LS-1,000 N-250
KEEP Twin Falls, Ida. (IV)	LS-1,000 N-250	WGNC Gastonia, N. C. (IV)	250	1460 KC. REGIONAL	
WVON Cicero, Ill. (IV)	LS-1,000 N-250	WIGZ Henderson, N. C. (IV)	LS-1,000 N-250	WFMH Cullman, Ala. (III)	LS-5,000 DA-N-500
WKEI Kewanee, Ill. (IV)	LS-500 N-100	WHKP Hendersonville, N. C. (IV)	LS-1,000 N-250	WPNX Phenix City, Ala.-Columbus, Ga. (III-B)	LS-5,000 DA-N-1,000
WCVS Springfield, Ill. (IV)	LS-1,000 N-250	WHIT New Bern, N. C. (IV)	LS-1,000 N-250	KZOT Marianna, Ark. (III)	DA-D-500
WANE Ft. Wayne, Ind. (IV)	LS-1,000 N-250	WFBS Spring Lake, N. C. (IV)	LS-500 N-250	KCCL Paris, Ark. (III)	D-500
WXVW Jeffersonville, Ind. (III)	250	KGCA Rugby, N. D. (IV)	250	KTYM Inglewood, Cal. (III)	DA-D-5,000
WASK Lafayette, Ind. (IV)	LS-1,000 N-250	WJER Dover- New Philadelphia, Ohio (IV)	LS-1,000 N-250	KDON Salinas, Cal. (III-B)	DA-5,000
WAOV Vincennes, Ind. (IV)	LS-1,000 N-250	WMOH Hamilton, Ohio (IV)	LS-1,000 N-250	KVRE Santa Rosa, Cal. (III)	DA-D-1,000
KLWW Cedar Rapids, Iowa (IV)	LS-1,000 N-250	WLEC Sandusky, Ohio (IV)	LS-1,000 N-250	KYSN Colorado Springs, Colo. (III)	LS-1,000 DA-N-500
KWBW Hutchinson, Kan. (IV)	LS-1,000 N-250	KWHW Altus, Okla. (IV)	LS-1,000 N-250	WBAR Bartow, Fla. (III)	D-1,000
WTCO Campbellsville, Ky. (IV)	LS-1,000 N-250	KGFF Shawnee, Okla. (IV)	LS-1,000 N-250	WZEP DeFuniak Springs, Fla. (III)	D-1,000
WWXL Manchester, Ky. (IV)	LS-1,000 N-250	KSIW Woodward, Okla. (IV)	LS-1,000 N-250	WMBR Jacksonville, Fla. (III-A)	DA-N-5,000
WPAD Paducah, Ky. (IV)	LS-1,000 N-250	KORE Eugene, Ore. (IV)	LS-1,000 N-250	WDMF Buford, Ga. (III)	D-1,000
KSIG Crowley, La. (IV)	LS-1,000 N-250	KFLW Klamath Falls, Ore. (IV)	LS-1,000 N-250	WROY Carmi, Ill. (III)	D-1,000
KNOC Natchitoches, La. (IV)	LS-1,000 N-250	KLBM La Grande, Ore. (IV)	LS-1,000 N-250	WIXN Dixon, Ill. (III)	DA-D-1,000
WNPS New Orleans, La. (IV)	250	KRPS Portland, Ore. (IV)	SH-250	WRTL Rantoul, Ill. (III)	DA-D-500
WRKD Rockland, Me. (IV)	LS-1,000 N-250	WWGO Erie, Pa. (IV)	LS-1,000 N-250	WKAM Goshen, Ind. (III)	D-1,000
WKTQ South Paris, Me. (IV)	LS-1,000 N-250	WFRA Franklin, Pa. (IV) (CP from 1430 kc)	LS-1,000 N-250	VOCH North Vernon, Ind. (III)	*DA-D-N-500 D-1,000
WTBO Cumberland, Md. (IV)	LS-1,000 N-250	WDAD Indiana, Pa. (IV)	LS-1,000 N-250	KSO Des Moines, Iowa (III-B)	DA-N-5,000
WMAS Springfield, Mass. (IV)	LS-1,000 N-250	WPAM Pottsville, Pa. (IV)	LS-1,000 N-250	KCRB Chanute, Kan. (III)	D-1,000
WATZ Alpena, Mich. (IV)	LS-1,000 N-250	WMPT S. Williamsport, Pa. (IV)	250	WRVK Mt. Vernon, Ky. (III)	D-500
WHTC Holland, Mich. (IV)	LS-1,000 N-250	WMAJ State College, Pa. (IV)	LS-1,000 N-250	WAIL Baton Rouge, La. (III-B)	LS-5,000 DA-N-1,000
WMIQ Iron Mountain, Mich. (IV)	LS-1,000 N-250	WJPA Washington, Pa. (IV)	LS-1,000 N-250	KBSF Springhill, La. (III)	D-1,000
WIBM Jackson, Mich. (IV)	LS-1,000 N-250	WWRI W. Warwick, R. I. (IV)	LS-1,000 N-250	WEMD Easton, Md. (III)	DA-D-500 *LS-1,000
WKLA Ludington, Mich. (IV)	250	WQSN Charleston, S. C. (IV)	LS-1,000 N-250	WBET Brockton, Mass. (III)	*DA-U-N-500 LS-5,000
WHLS Port Huron, Mich. (IV)	LS-1,000 N-250	WCRS Greenwood, S. C. (IV)	LS-1,000 N-250	WBRN Big Rapids, Mich. (III)	DA-N-1,000
KATE Albert Lea, Minn. (IV)	LS-1,000 N-250	WHSC Hartsville, S. C. (IV)	LS-1,000 N-250	WPON Pontiac, Mich. (III)	*DA-N-1,000 LS-1,000
KBUN Bemidji, Minn. (IV)	LS-1,000 N-250	WMYB Myrtle Beach, S. C. (IV)	LS-1,000 N-250	KDWA Hastings, Minn. (III)	DA-N-500 D-1,000
KBMW Breckinridge, Minn.-Wahpeton, N. D. (IV)	LS-1,000 N-250	KBFS Belle Fourche, S. D. (IV)	LS-1,000 N-250	KDMA Montevideo, Minn. (III)	DA-N-1,000
WELY Ely, Minn. (IV)	LS-1,000 N-250	KYNT Yankton, S. D. (IV)	250	WELZ Belzoni, Miss. (III)	D-1,000
KFAM St. Cloud, Minn. (IV)	LS-1,000 N-250	WLAR Athens, Tenn. (IV)	LS-1,000 N-250	WACY Moss Point, Miss. (III)	DA-D-1,000
WROX Clarksdale, Miss. (IV)	LS-1,000 N-250	WMOC Chattanooga, Tenn. (IV)	LS-1,000 N-250	KADY St. Charles, Mo. (III)	DA-D-5,000
WCJU Columbia, Miss. (IV)	LS-1,000 N-250	WDSG Dyersburg, Tenn. (IV)	250	KRNY Kearney, Nebr. (III)	D-5,000
WJXN Jackson, Miss. (IV)	LS-1,000 N-250	WSMG Greenville, Tenn. (IV)	250	KFNO Las Vegas, Nev. (III)	DA-N-1,000
WOKK Meridian, Miss. (IV)	LS-1,000 N-250	WLAFL La Follette, Tenn. (IV)	LS-1,000 N-250	WJJK Mount Holly, N. J. (III)	DA-D-5,000
WNAT Natchez, Miss. (IV)	LS-1,000 N-250	WGNS Murfreesboro, Tenn. (IV)	LS-1,000 N-250	WOKO Albany, N. Y. (III-A)	DA-N-5,000
WROB West Point, Miss. (IV)	LS-1,000 N-250	KAYC Beaumont, Tex. (IV)	LS-1,000 N-250	WVOX New Rochelle, N. Y. (III)	D-500
KFTW Fredericktown, Mo. (IV)	LS-1,000 N-250	KBEN Carrizo Springs, Tex. (IV)	SH-250	WHEC Rochester, N. Y. (III-A)	DA-N-5,000
WMBH Joplin, Mo. (IV)	LS-1,000 N-250	KCTI Gonzales, Tex. (IV)	250	WFBG Fuquay Springs, N. C. (III)	D-1,000
KIRX Kirksville, Mo. (IV)	LS-1,000 N-250	KMBL Junction, Tex. (IV)	250	WRKB Kannapolis, N. C. (III)	D-500
KOKO Warrensburg, Mo. (IV)	LS-1,000 N-250	KCYL Lampasas, Tex. (IV)	250	WMMH Marshall, N. C. (III)	D-500
KWPM West Plains, Mo. (IV)	LS-1,000 N-250	KMHT Marshall, Tex. (IV)	LS-1,000 N-250	WBNS Columbus, Ohio (III-B)	LS-5,000 DA-N-1,000
KXXL Bozeman, Mont. (IV)	LS-1,000 N-250	KAMY McCamey, Tex. (IV)	SH-250	WPVL Painesville, Ohio (III)	D-500 *DA-D-1,000
KUDI Great Falls, Mont. (IV)	LS-1,000 N-250	KNET Palestine, Tex. (IV)	250	KELR El Reno, Okla. (III)	D-500
KGMV Missoula, Mont. (IV)	250	KSNY Snyder, Tex. (IV)	LS-1,000 N-250	KROW Dallas, Ore. (III)	D-5,000
KRBN Red Lodge, Mont. (IV)	LS-1,000 N-250	KURA Moab, Utah (IV)	LS-1,000 N-250	WMBA Ambridge, Pa. (III)	DA-D-500
		KEYY Provo, Utah (IV)	250	WCMB Harrisburg, Pa. (III)	DA-N-5,000
		KDXU St. George, Utah (IV)	250	WBCU Union, S. C. (III-B)	DA-N-1,000
		WSNO Barre, Vt. (IV)	LS-1,000 N-250	WGOG Wahalla, S. C. (III)	D-500
				WJAK Jackson, Tenn. (III)	D-1,000
				WEEN Lafayette, Tenn. (III)	D-1,000
				KBRZ Freeport, Tex. (III)	D-500
				KLLL Lubbock, Tex. (III)	D-1,000
				WACO Waco, Tex. (III-B)	DA-N-1,000
				WPRW Manassas, Va. (III)	D-500
				WRAD Radford, Va. (III)	LS-5,000 DA-N-500
				WLPM Suffolk, Va. (III)	LS-5,000
				†KCDI Kirkland, Wash. (III)	DA-D-5,000
				KIMA Yakima, Wash. (III-B)	DA-N-5,000
				WBUC Buckhannon, W. Va. (III)	D-5,000
				WRAC Racine, Wis. (III)	D-500
				WTMB Tomah, Wis. (III)	D-1,000
				†WFBA San Sebastian, P.R. (III)	500
				1470 KC. REGIONAL	
				WBLO Evergreen, Ala. (III)	D-1,000

AM FREQUENCIES

KZNG Hot Springs, Ark. (III)	D-1,000	WYSI Ypsilanti, Mich. (III)	DA-D-500	WKBV Richmond, Ind. (IV)	LS-1,000
KBMX Coalinga, Cal. (III)	D-500	KAUS Austin, Minn. (III-B)	DA-1,000		N-250
KUTY Palmdale, Cal. (III)	D-5,000	KGCX Sidney, Mont. (III-A)	DA-5,000	WNDO South Bend, Ind. (IV)	LS-1,000
KXOA Sacramento, Cal. (III-B)	LS-5,000	KLMS Lincoln, Neb. (III-B)	DA-1,000		N-250
	DA-U-N-1,000	KWEW Hobbs, N. M. (III)	LS-5,000	KBUR Burlington, Iowa (IV)	LS-1,000
WMMW Meriden, Conn. (III)	D-1,000		DA-N-1,000		N-250
WRBD Pompano Beach, Fla. (III)	DA-D-1,000	WLEA Hornell, N. Y. (III)	D-1,000	WDBQ Dubuque, Iowa (IV)	LS-1,000
	DA-D-5,000	WHOM New York, N. Y. (III-A)	DA-5,000		N-250
WRBB Tarpon Springs, Fla. (III)	D-5,000	WREM Remsen, N. Y. (III)	D-1,000	KBAI Indianola, Iowa (IV)	100
WAAG Adel, Ga. (III)	D-1,000		*D-5,000	KRIB Mason City, Iowa (IV)	250
WDOL Athens, Ga. (III)	D-1,000	WWOK Charlotte, N. C. (III)	DA-5,000	KKAN Phillipsburg, Kan. (IV)	LS-1,000
WCLA Claxton, Ga. (III)	D-1,000	WYRN Louisburg, N. C. (III)	D-500		N-250
WRCG Rome, Ga. (III-A)	DA-N-5,000	WMSJ Sylva, N. C. (III)	D-5,000	KTOP Topeka, Kan. (IV)	250
WMIP Chicago Heights, Ill. (III)	DA-D-1,000	WHBC Canton, Ohio (III-A)	DA-N-5,000	WPKY Frankfort, Ky. (IV)	LS-1,000
	DA-5,000	WCIN Cincinnati, Ohio (III)	LS-5,000		N-250
WMBD Peoria, Ill. (III-A)	DA-5,000		DA-U-N-500	WKAY Glasgow, Ky. (IV)	LS-1,000
WHUT Anderson, Ind. (III)	D-1,000	WTRA Latrobe, Pa. (III)	D-500		N-250
KTRI Sioux City, Ia. (III-A)	DA-5,000	WDAS Philadelphia, Pa. (III)	LS-5,000	WOMI Owensboro, Ky. (IV)	LS-1,000
KWVY Waverly, Ia. (III)	DA-D-1,000		DA-U-N-1,000		N-250
KARE Atchison, Kan. (III-B)	DA-1,000	WISL Shamokin, Pa. (III-B)	DA-N-1,000	WSIP Paintsville, Ky. (IV)	LS-1,000
KLIB Liberal, Kan. (III)	D-500	WSHP Shippensburg, Pa. (III)	D-500		N-250
WSAC Fort Knox, Ky. (III)	D-1,000	KSDR Watertown, S. D. (III)	D-1,000	WIKC Bogalusa, La. (IV)	LS-1,000
KTDL Farmerville, La. (III)	D-1,000	WJFC Jefferson City, Tenn. (III)	D-500		N-250
KPLC Lake Charles, La. (III-B)	LS-5,000	WMQM Memphis, Tenn. (III)	D-5,000	KEUN Eunice, La. (IV)	LS-1,000
	DA-N-1,000	WJLE Smithville, Tenn. (III)	D-1,000		N-250
WLAM Lewiston, Me. (III-A)	DA-5,000	KBOX Dallas, Tex. (III)	LS-5,000	KCIL Houma, La. (IV)	LS-1,000
WJDY Salisbury, Md. (III)	DA-D-5,000		DA-U-N-500		N-250
WTRR Westminster, Md. (III)	D-1,000	KLVN Pasadena, Tex.	LS-1,000	KRUS Ruston, La. (IV)	LS-1,000
WSRO Marlborough, Mass. (III)			DA-N-500		N-250
	DA-D-1,000	KAPE San Antonio, Tex. (III)	DA-D-500	WPOR Portland, Me. (IV)	LS-1,000
WNBW Newburyport, Mass. (III)	D-500	KONI Spanish Fork, Utah (III)	D-1,000		N-250
WKMF Flint, Mich. (III)	LS-5,000	WCPR Springfield, Vt. (III)	D-1,000	WTVL Waterville, Me. (IV)	LS-1,000
	DA-U-N-1,000	WBBL Richmond, Va. (III)	SH-DA-5,000		N-250
WKLZ Kalamazoo, Mich. (III)	D-500	WLEE Richmond, Va. (III-A)	DA-5,000	WARK Hagerstown, Md. (IV)	LS-1,000
KANO Anoka, Minn. (III)	D-1,000	WBLU Salem, Va. (III)	D-5,000		N-250
WCHJ Brookhaven, Miss. (III)	D-1,000	KFHA Lakewood Center, Wash. (III)	DA-D-1,000	WHAV Haverhill, Mass. (IV)	LS-1,000
WNAU New Albany, Miss. (III)	DA-N-500		D-1,000		N-250
KGHM Brookfield, Mo. (III)	DA-D-500	KVAN Vancouver, Wash. (III)	D-1,000	WMRC Milford, Mass. (IV)	250
KTCB Malden, Mo. (III)	D-1,000	WISM Madison, Wis. (III-B)	LS-5,000	WTXL W. Springfield, Mass. (IV)	LS-1,000
WTKO Ithaca, N. Y. (III)	D-1,000		DA-U-N-1,000		DA-D-N-250
WPDW Pottsdam, N. Y. (III)	D-1,000	KRAE Cheyenne, Wyo. (III)	D-1,000	WABJ Adrian, Mich. (IV)	LS-1,000
WPGF Burgaw, N. C. (III)	D-1,000	WMDD Fajardo, P. R. (III)	5,000		N-250
WBGW Greensboro, N. C. (III-A)	DA-N-5,000		1490 KC LOCAL	WMDN Midland, Mich. (IV)	LS-1,000
	D-1,000	WANA Anniston, Ala. (IV)	250		N-250
WPNC Plymouth, N. C. (III)	D-1,000	WAJF Decatur, Ala. (IV)	LS-1,000	WCBQ Whitehall, Mich. (IV)	LS-1,000
WTOE Spruce Hill, N. C. (III)	D-1,000		N-250		N-250
WOHO Toledo, Ohio (III)	DA-1,000	WRLD Lanett, Ala.-West Point, Ga. (IV)	250	KXRA Alexandria, Minn. (IV)	LS-1,000
KVLH Pauls Valley, Okla. (IV)	D-250		LS-1,000		N-250
KVIN Vinita, Okla. (III)	D-500	WHBB Selma, Ala. (IV)	LS-1,000	KOZY Grand Rapids, Minn. (IV)	250
KRAF Reedsport, Ore. (III)	D-5,000		N-250	KLGR Redwood Falls, Minn. (IV)	LS-1,000
WSAN Allentown, Pa. (III-A)	DA-N-5,000	KYCA Prescott, Ariz. (IV)	LS-1,000		N-250
WFAR Farrell, Pa. (III)	LS-1,000		N-250	WLOX Biloxi, Miss. (IV)	LS-1,000
	DA-N-500	KAIR Tucson, Ariz. (IV)	250		N-250
WWML Portage, Pa. (III)	D-500	KXAR Hope, Ark. (IV)	LS-1,000	WCLD Cleveland, Miss. (IV)	LS-1,000
WQXL Columbia, S. C. (III)	D-5,000		N-250		N-250
WGOO Georgetown, S. C. (III)	D-500	KTLO Mt. Home, Ark. (IV)	250	WHOC Philadelphia, Miss. (IV)	250
WEAG Alcoa, Tenn. (III)	D-1,000	KDRS Paragould, Ark. (IV)	250	WTUP Tupelo, Miss. (IV)	250
WVOL Berry Hill, Tenn. (III)	LS-5,000	KOTN Pine Bluff, Ark. (IV)	250	WVIM Vicksburg, Miss. (IV)	250
	DA-U-N-1,000	KXRJ Russellville, Ark. (IV)	LS-1,000	KDMO Carthage, Mo. (IV)	250
KRBC Abilene, Tex. (III-B)	LS-5,000		N-250	KTTR Rolla, Mo. (IV)	LS-1,000
	DA-N-1,000	KWAC Bakersfield, Cal. (IV)	LS-1,000		N-250
KDHN Dimmitt, Tex. (III)	DA-D-500		N-250	KDRO Sedalia, Mo. (IV)	250
KWRD Henderson, Tex. (III)	D-500	KPAS Banning, Cal. (IV)	250	KBOW Butte, Mont. (IV)	LS-1,000
KCNY San Marcos, Tex. (IV)	D-250	KOWL Bijou, Cal. (IV)	LS-1,000		N-250
KELA Centralia-Chehalis, Wash. (III-A)	LS-5,000		N-250	KBON Omaha, Neb. (IV)	LS-1,000
	N-1,000	KBLA Burbank, Cal. (IV)	250		N-250
KSEM Moses Lake, Wash. (III)	LS-5,000		(CP for 1500 KC)	WEMJ Laconia, N. H. (IV)	LS-1,000
	DA-U-N-1,000	KICO Calexico, Cal. (IV)	250		N-250
KAPS Mt. Vernon, Wash. (III)	DA-D-500	KRKC King City, Cal. (IV)	LS-1,000	WLDB Atlantic City, N. J. (IV)	LS-1,000
WWHY Huntington, W. Va. (III)	D-5,000		N-250		N-250
WBZE Wheeling, W. Va. (III)	DA-D-500	KTOB Petaluma, Cal. (IV)	LS-1,000	KRSN Los Alamos, N. M. (IV)	LS-1,000
WBKV West Bend, Wis. (III)	D-1,000		N-250		N-250
KTWO Casper, Wyo. (III-B)	LS-5,000	KBLF Red Bluff, Cal. (IV)	LS-1,000	KRTN Raton, N. M. (IV)	LS-1,000
	N-1,000		N-250		N-250
		KDB Santa Barbara, Cal. (IV)	LS-1,000	WCSS Amsterdam, N. Y. (IV)	LS-1,000
			N-250		N-250
		KSYC Yreka, Cal. (IV)	LS-1,000	WBTA Batavia, N. Y. (IV)	LS-500
			N-250		N-250
		KBOL Boulder, Colo. (IV)	LS-1,000	WKNY Kingston, N. Y. (IV)	LS-1,000
			N-250		N-250
		KGUC Gunnison, Colo. (IV)	250	WICY Malone, N. Y. (IV)	LS-1,000
		KCMS Manitou Springs, Colo. (IV)	100		N-250
		KOLR Sterling, Colo. (IV)	250	WDLC Port Jervis, N. Y. (IV)	LS-1,000
		†WVGH Greenwich, Conn. (III)	250		N-250
		WTRJ Bradenton, Fla. (IV)	250	WOLF Syracuse, N. Y. (IV)	LS-1,000
		WJRS Deland, Fla. (IV)	250		DA-D-N-250
		†WCOF Immokalee, Fla. (IV)	250	WSSB Durham, N. C. (IV)	LS-1,000
		WMBM Miami Beach, Fla. (IV)	250		N-250
		WSRA Milton, Fla. (IV)	LS-1,000	WFLB Fayetteville, N. C. (IV)	LS-1,000
			N-250		N-250
		WPXE Starke, Fla. (IV)	SH-250	WLOE Leaksville, N. C. (IV)	250
		WTTB Vero Beach, Fla. (IV)	LS-1,000	WRNB New Bern, N. C. (IV)	LS-1,000
			N-250		N-250
		WSIR Winter Haven, Fla. (IV)	250	WRMT Rocky Mount, N. C. (IV)	LS-1,000
		WMOG Brunswick, Ga. (IV)	LS-1,000		N-250
			N-500	WSTP Salisbury, N. C. (IV)	250
		WMJM Cordele, Ga. (IV)	LS-1,000	WSVJ Valdese, N. C. (IV)	LS-1,000
			N-250		N-250
		WMRE Monroe, Ga. (IV)	LS-1,000	WHSL Wilmington, N. C. (IV)	LS-1,000
			N-250		N-250
		WSFR Quitman, Ga. (IV)	SH-250	KNDC Hettinger, N. D. (IV)	250
		WSNT Sandersville, Ga. (IV)	LS-1,000	KOVC Valley City, N. D. (IV)	LS-1,000
			N-250		N-250
		WSYL Sylvania, Ga. (IV)	SH-250	WBEX Chillicothe, Ohio (IV)	LS-1,000
		KTOH Lihue, Hawaii (IV)	250		N-250
		KCID Caldwell, Idaho (IV)	LS-1,000	WJMO Cleveland Hts., Ohio (IV)	LS-1,000
			N-250		N-250
		WKRO Cairo, Ill. (IV)	250	WOHI East Liverpool, Ohio (IV)	LS-500
		WDAN Danville, Ill. (IV)	LS-1,000		DA-D-N-250
			N-250	WMOA Marietta, Ohio (IV)	LS-1,000
		WAMV E. St. Louis, Ill. (IV)	LS-1,000		N-250
			N-250	WMRN Marion, Ohio (IV)	LS-1,000
		WOPA Oak Park, Ill. (IV)	LS-1,000		N-250
			N-250	KWRW Guthrie, Okla. (IV)	100
		WZOE Princeton, Ill. (IV)	LS-1,000		
			N-250		

AM FREQUENCIES

KBIX Muskogee, Okla. (IV)	250	*LS-50,000	KMAM Butler, Mo. (II)	D-250
KBKR Baker, Ore. (IV)	LS-1,000	*DA-U-N-5,000	KLOL Lincoln, Neb. (II)	DA-D-5,000
	N-250	DA-50,000	WCKY Cincinnati (I-B)	DA-N-50,000
KRRR Roseburg, Ore. (IV)	LS-1,000	D-1,000	WMBT Shenandoah, Pa. (II)	D-250
	N-250		KGTN Georgetown, Tex. (II)	D-1,000
KBZY Salem, Ore. (IV)	LS-1,000	DA-D-500	KGHT Harlingen, Tex. (II)	LS-50,000
	N-250			DA-U-N-10,000
WESB Bradford, Pa. (IV)	LS-1,000	DA-D-1,000	KCLR Rolls, Tex. (II)	D-1,000
	N-250	D-500	WQVA Quantico, Va. (II)	D-250
WAZL Hazelton, Pa. (IV)	LS-1,000	D-500	WUPR Utuado, P. R. (II)	LS-1,000
	N-250	D-10,000		N-250
WARD Johnstown, Pa. (IV)	LS-1,000	D-1,000	1540 KC. (Bahama Island) CLEAR	
	N-250	CH-250	KPOL Los Angeles (II)	LS-50,000
WGAL Lancaster, Pa. (IV)	LS-1,000	D-250		DA-U-N-10,000
	N-250	D-250	WOGA Sylvester, Ga. (II)	D-1,000
WBCB Levittown-Fairless Hills, Pa. (IV)	LS-1,000	DA-500	WSMI Litchfield, Ill. (II)	D-1,000
	N-250	LS-1,000	WBNI Boonville, Ind.	D-250
WMRF Lewistown, Pa. (IV)	LS-1,000	N-250	WADM Decatur, Ind. (II)	D-250
	N-250		WLOI La Porte, Ind. (II)	D-250
WMGW Meadville, Pa. (IV)	LS-1,000		KXEL Waterloo, Ia. (II)	DA-N-50,000
	N-250	1510 KC. CLEAR	KNEK McPherson, Kan. (II)	D-250
WNBT Wellsboro, Pa. (IV)	LS-1,000	D-10,000	KI, KC Parsons, Kan. (II)	D-250
	N-250	D-500	KABE Westwego, La. (II)	D-500
WSIR Beaufort, S. C. (IV)	100	KIRV Fresno, Cal. (II)	WDON Wheaton, Md. (II)	D-1,000
WGCD Chester, S. C. (IV)	LS-1,000	KASK Ontario, Cal. (II)	WMMR Marshall, Mich. (II)	D-250
	N-250	KTIM San Rafael, Cal. (II)	WLEF Greenwood, Miss. (II)	D-500
WMRB Greenville, S. C. (IV)	LS-1,000	KMOR Littleton, Colo. (II)	KBXM Kenneth, Mo. (II)	D-1,000
	N-250	WNLC New London, Conn. (II)		CH-250
KORN Mitchell, S. D. (IV)	LS-1,000	WZZZ Boynton Beach, Fla. (II)	WPTR Albany, N. Y. (II)	DA-50,000
	N-250	WWBC Cocoa, Fla. (II)	WRPL Charlotte, N. C. (II)	D-1,000
WOPI Bristol, Tenn. (IV)	LS-1,000	WINU Highland, Ill. (II)	WIFM Elkin, N. C. (II)	D-1,000
	N-250	WJRC Joliet, Ill. (II)		CH-500
WDXB Chattanooga, Tenn. (IV)	LS-1,000	WKAI Macomb, Ill. (II)	WBCO Bucyrus, Ohio (II)	DA-D-500
	N-250	KIFG Iowa Falls, Iowa (II)	WABQ Cleveland, Ohio (II)	D-1,000
WROL Knoxville, Tenn. (IV)	LS-1,000	KANS Larned, Kan. (II)	WNIO Niles, Ohio (II)	DA-D-5,000
	N-250		WBTC Uhrichsville, Ohio (II)	D-250
WJJM Lewisburg, Tenn. (IV)	LS-1,000	WMEX Boston, Mass. (II)	KWFS Eugene, Ore. (II)	D-1,000
	N-250	WJCO Jackson, Mich. (II)	WJMJ Philadelphia, Pa. (II)	DA-D-50,000
WDXL Lexington, Tenn. (IV)	LS-1,000	WLKM Three Rivers, Mich. (II)	WPST Pittsboro, Pa. (II)	D-1,000
	N-250	WKPO Prentiss, Miss. (II)	WPME Punxsutawney, Pa.	D-5,000
KNOW Austin, Tex. (IV)	LS-1,000	KCCV Independence, Mo. (II)		CH-1,000
	N-250	KTTT Columbus, Neb. (II)	WADK Newport, R. I. (II)	D-1,000
KIBL Beaville, Tex. (IV)	250	*WRAN Dover, N. J. (II)	WPHC Waverly, Tenn. (II)	D-1,000
KBST Big Spring, Tex. (IV)	LS-1,000	WBRW Brewster, N. Y. (II)		CH-500
	N-250	WEAL Greensboro, N. C. (II)	WBFJ Woodbury, Tenn. (II)	D-500
KHUZ Borger, Tex. (IV)	250	WVOT Selma, N. C. (II)	KCUL Fort Worth, Tex. (II)	LS-50,000
KNEL Brady, Tex. (IV)	250	WVPSL Monroeville, Pa. (II)		DA-U-N-1,000
KSAM Huntsville, Tex. (IV)	LS-1,000	WLAC Nashville, Tenn. (I-B)	KGBC Galveston, Tex. (II)	LS-1,000
	N-250	KCTX Childress, Tex. (II)		DA-N-250
KVOZ Laredo, Tex.	250	KARH Midland, Tex. (II)	WRGM Richmond, Va. (II)	DA-D-10,000
KZZN Littlefield, Tex. (IV)	250	KMOO Mineola, Tex. (II)	†... Richmond, Va. (II)	DA-D-10,000
KPLT Paris, Tex. (IV)	250	KROB Robstown, Tex. (II)	KRVU Bellevue, Wash. (II)	DA-1,000
KGKB Tyler, Tex. (IV)	250	KSTV Stephenville, Tex. (II)	WTKM Hartford, Wis. (II)	D-500
KVVC Vernon, Tex. (IV)	250	KGA Spokane, Wash. (I-B)		
KVOG Ogden, Utah (IV)	LS-1,000	WAUX Waukesha, Wis. (II)	1550 KC. (Mexican) CLEAR	
	N-250		WAAY Huntsville, Ala. (II)	LS-5,000
WKVT Brattleboro, Vt. (IV)	LS-1,000	1520 KC. CLEAR		DA-N-500
	N-250	KGHT Hollister, Cal. (II)	WMOE Mobile, Ala. (II)	DA-D-50,000
WIKE Newport, Vt. (IV)	LS-1,000	KACY Port Hueneme, Cal. (II)	KFIF Tucson, Ariz. (II)	D-50,000
	N-250		KXEX Fresno, Cal. (II)	D-500
WCVA Culpeper, Va. (IV)	LS-1,000	†WTLN Apopka, Fla. (II)	KKHI San Francisco, Cal. (II)	DA-10,000
	N-250	WGNP Indian Rocks Beach, Fla. (I)	KDAR Aravada, Colo. (II)	D-10,000
WVEC Hampton, Va. (IV)	LS-1,000		WEXT West Hartford, Conn. (II)	D-1,000
	N-250	WIXX Oakland Park, Fla. (II)	†WRIZ Coral Gables, Fla. (II)	DA-D-10,000
WAYB Waynesboro, Va. (IV)	LS-1,000	WDGL Douglasville, Ga. (II)		
	N-250		WORT New Smyrna Beach, Fla. (II)	D-250
KBRO Bremerton, Wash. (IV)	LS-1,000	WJHUV Clinton, Ill. (II)	WYOU Tampa, Fla. (II)	D-10,000
	N-250	WJUV Loves Park, Ill. (II)	WSMA Smyrna, Ga. (II)	D-10,000
KLOG Kelso, Wash. (IV)	LS-1,000	WSVL Shelbyville, Ind. (II)	WJH, Jacksonvillle, Ill. (II)	DA-D-1,000
	N-250		WCSJ Morris, Ill. (II)	D-250
KENE Toppenish, Wash. (IV)	LS-1,000	KSIB Creston, Iowa (II)	W'DF Corydon, Ind. (II)	D-250
	N-250	WRSI Sanford, Ky. (II)	WCVL Crawfordville, Ind. (II)	DA-N-250
KTEL Walla Walla, Wash. (IV)	250	KXKV Lafayette, La. (II)	WCTW New Castle, Ind. (II)	DA-250
WGKV Charleston, W. Va. (IV)	LS-1,000		WKQV Sullivan, Ind. (II)	D-250
	N-250	WVOR Bel Air, Md. (II)	KIWA Sheldon, Iowa (II)	D-500
WTCS Fairmont, W. Va. (IV)	LS-1,000	WJKR Muskegon Hts., Mich. (II)	KEDD Dodge City, Kan. (II)	DA-D-1,000
	N-250	WYNZ Ypsilanti, Mich. (II)	KNIC Winfield, Kan. (II)	D-250
WLOH Princeton, W. Va. (IV)	250	WOLM Rochester, Minn. (II)	WIRV Irvine, Ky. (II)	D-1,000
WGSB Sutton, W. Va. (IV)	250	WLSL Ocean City-Somers Pt., N. J.	WMSK Morganfield, Ky. (II)	D-250
WGEZ Beloit, Wis. (IV)	LS-1,000	(II)	WLUX Baton Rouge, La. (II)	D-5,000
	N-250	†KHIP Albuquerque, N. M. (II)	KOKA Shreveport, La. (II)	LS-10,000
WLCX La Crosse, Wis. (IV)	LS-1,000	WKBW Buffalo, N. Y. (I-B)		DA-N-500
	N-250	WFWY Mineola, N. Y. (II)	WSER Elkton, Md. (II)	DA-D-250
WIGM Medford, Wis. (IV)	LS-1,000	†WDSL Mocksville, N. C. (II)	WSHN Fremont, Mich. (II)	D-1,000
	N-250	WBNO Bryan, Ohio (II)	†WJAQ Jackson, Miss. (II)	LS-50,000
WOSH Oshkosh, Wis. (IV)	LS-1,000			DA-U-N-10,000
	N-250	†... Canton, Ohio (II)	WSAO Senatobia, Miss. (II)	D-5,000
KIML Gillette, Wyo. (IV)	250	†... Kent, Ohio (II)	KBRL Bolivar, Mo. (II)	D-250
KLME Laramie, Wyo. (IV)	LS-500	KOMA Oklahoma City. (I-B)	KGMO Cape Girardeau, Mo. (II)	
	N-250	†KYMN Oregon City, Ore. (II)		DA-D-5,000
KRTR Thermopolis, Wyo. (IV)	250	WCHE West Chester, Pa. (II)	KKJO St. Joseph, Mo. (II)	DA-N-5,000
KGOS Torrington, Wyo. (IV)	LS-1,000	†... Myrtle Beach, S. C. (II)	KICS Hastings, Neb. (II)	D-500
	N-250	WBHT Brownsville, Tenn. (II)	WCGR Canandaigua, N. Y. (II)	D-250
		WRAI Rio Piedras, P. R. (III)	WRAZ Kingston, N. Y. (II)	D-500
			WRVM Utica, N. Y. (II)	D-1,000
			WPXY Greenville, N. C. (II)	D-1,000
			WNOH Raleigh, N. C. (II)	D-1,000
			WTYN Tyrone, N. C. (II)	D-1,000
			WPEG Winston-Salem, N. C. (II)	D-1,000
			KUTT Fargo, N. D. (II)	D-5,000
			WDLR Delaware, Ohio (II)	DA-D-500
			KMAD Madill, Okla. (II)	D-250
			KREK Sapulpa, Okla. (II)	DA-D-500
			WLOA Braddock, Pa. (II)	D-1,000
			WTTC Towanda, Pa. (II)	D-500
			WBSC Bennettsville, S. C. (II)	LS-10,000
				DA-N-5,000
			WTHB North Augusta, S. C. (II)	D-1,000
			WKYE Bristol, Tenn. (II)	D-1,000
			WPTN Cookeville, Tenn. (II)	D-250
			KCAN Canyon, Tex. (II)	D-1,000
			KCOM Commanche, Tex. (II)	D-250
			KWBC Navasota, Tex. (II)	D-250
			WKBA Vinton, Va. (II)	D-1,000
			WBOF Virginia Beach, Va. (II)	D-5,000
			KOQT Bellingham, Wash. (II)	D-1,000

AM FREQUENCIES—FM FREQUENCIES

WWSK West Jefferson, N. C. (III) D-1,000	WHOL Allentown, Pa. (III) DA-D-500	KMAE McKinney, Tex. (III) D-1,000
KDAK Carrington, N. D. (III) D-500	WHRY Elizabethtown, Pa. (III) DA-D-500	KWEL Midland, Tex. (III) D-1,000
WAQI Ashtabula, Ohio (III) DA-D-1,000	WFIS Fountain Inn, S. C. (III) D-1,000	(CP for 1440 kc)
WBLV Springfield, Ohio (III) D-1,000	WFNL No. Augusta, S. C. (III) D-500	KOGT Orange, Tex. (III-B) DA-N-1,000
WTFE Tiffin, Ohio (III) DA-D-500	WHBT Harriman, Tenn. (III) D-5,000	KBBC Centerville, Utah (III) D-1,000
KUSH Cushing, Okla. (III) D-1,000	WKEJ Milan, Tenn. (III) D-1,000	WHLL Wheeling, W. Va. (III) D-5,000
KASH Eugene, Ore. (III-B) LS-5,000	KBBB Borger, Tex. (III) D-500	WCWC Ripon, Wis. (III) DA-D-5,000
KOHI St. Helens, Ore. (III) DA-N-1,000	KBOR Brownsville, Tex. (III) DA-1,000	†WBPR Bayamon, P.R. (III) DA-1,000
	KCFH Cuero, Tex. (III) D-500	

U. S. FM Radio by Frequencies and Channels

As of July 1, 1964
*Indicates noncommercial, educational

***88.1 mc ch. 201**
KTEC Oretch, Ore.
WSBF-FM Clemson, S.C.
WNAS New Albany, Ind.
KDPS Des Moines, Iowa
WECV Elmira, N.Y.
WETN Wheaton, Ill.
WGVE Gary, Ind.
WHPR Highland Park, Mich.
KHBL Plainview, Tex.
KIHPC Brownwood, Tex.
WRHS Park Forest, Ill.
KNR Dallas
WSMC-FM Collegedale, Tenn.
KTCP Cedar Rapids, Iowa
WSPE Springville, N.Y.
WTBS Cambridge, Mass.
WNTH Winnetka, Ill.
WBGU Bowling Green, Ohio
KSDB-FM Manhattan, Kan.
KUSU-FM Logan, Utah
KANG Angwin, Cal.
WESU Middletown, Conn.
WFDD-FM Winston-Salem, N.C.
WMUL Huntington, W.Va.
KSOZ Point Lookout, Mo.
WAUP Akron, Ohio
WCDR-FM Cedarville, Ohio
KLON Long Beach, Cal.
KVOK Honolulu
WPKN Bridgeport, Conn.
WGSU Geneseo, N.Y.
KUNR Reno
WARC Meadville, Pa.
KTJO Ottawa, Kan.
WCUP Brookville, N.Y.
***88.3 mc ch. 202**
WHWC Colfax, Wis.
KSDS San Diego
WBGU Newark, N.J.
WBWC Berea, Ohio
KEMR Loma Linda, Cal.
WAER Syracuse, N.Y.
KRVS Lafayette, La.
WIAA Interlochen, Mich.
WHOV Hampton, Va.
***88.5 mc ch. 203**
WFRG Amherst, Mass.
WMUB Oxford, Ohio
KFCA Phoenix, Ariz.
WMTB Park Ridge, Ill.
WAMU-FM Washington
KVOR-FM El Paso, Tex.
KCKX San Francisco
KEDC-FM Northridge, Cal.
KMSM Rolla, Mo.
***88.7 mc ch. 204**
WHA-FM Madison, Wis.
KSTE Emporia, Kan.
WBOC-FM Oberlin, Ohio
WBFO Buffalo
WVHC Hempstead, N.Y.
KBGL Pocatello, Idaho
WICR Indianapolis
WRRH Franklin Lakes, N.J.
WRSE-FM Elmhurst, Ill.
WHCL-FM Clinton, N.Y.
KSPC Claremont, Cal.
WGVE Gary, Ind.
***88.9 mc ch. 205**
KBYU-FM Provo, Utah
WXPB Philadelphia
WERS Boston
KOKH Oklahoma City
WTUN Tampa, Fla.
WSND-FM Notre Dame, Ind.
WJSC-FM Wilberforce, Ohio
***89.1 mc ch. 206**
KXLU Los Angeles
WCWM Williamsburg, Va.
KUMD-FM Duluth, Minn.

(United Nations) New York
KMUW Wichita, Kan.
KANW Albuquerque, N.M.
KCUH Pella, Iowa
KWAR Waverly, Iowa
WAPS Akron, Ohio
WVCR-FM Loudonville, N.Y.
***89.3 mc ch. 207**
WFPL Louisville, Ky.
WIKW Chilton, Wis.
WOAK Royal Oak, Mich.
WRTC-FM Hartford, Conn.
WHHS Havertown, Pa.
WNIR Evanston, Ill.
KPCS Pasadena, Cal.
WIIPS High Point, N.C.
WCSQ Central Square, N.Y.
KPFB Berkeley, Cal.
KCUR-FM Kansas City
KRRC Portland, Ore.
WCMO Marietta, Ohio
WFCI Franklin, Ind.
WSAE Spring Arbor, Mich.
WGRN Greenville, Ill.
WSLU Canton, N.Y.
***89.5 mc ch. 208**
WSOU South Orange, N.J.
WAMF Amherst, Mass.
KWGS Tulsa, Okla.
KERS San Diego, Cal.
WCSI-FM Platteville, Wis.
***89.7 mc ch. 209**
WOSU Columbus, Ohio
KSDA La Sierra, Cal.
WGBH-FM Boston
WIPR-FM San Juan, P.R.
KFJC Los Altos, Cal.
WKSU-FM Kent, Ohio
WUSF Tampa, Fla.
WGLS-FM Glassboro, N.J.
WVIS Terre Haute, Ind.
KRLN-FM Mount Vernon, Iowa
WVWM Milwaukee, Wis.
KNIC DeKalb, Ill.
***89.9 mc ch. 210**
KCRW Santa Monica, Cal.
WSPB Springfield, Mass.
WISA Highland Township, Wis.
WUSV Scranton, Pa.
WKCR-FM New York
WUSC-FM Columbia, S.C.
KEWC-FM Cheney, Wash.
***90.1 mc ch. 211**
WRPN Ripon, Wis.
WRTI-FM Philadelphia
WABE Atlanta
WMRI-FM Chicago
KTSR Kansas City
WOI-FM Ames, Iowa
KIUR Salt Lake City
WIAN Indianapolis
WGTB-FM Washington
WCDR-FM Cedarville, Ohio
WRVG Georgetown, Ky.
WCMU-FM Mt. Pleasant, Mich.
WNMR Marquette, Mich.
KZSU Stanford, Calif.
***90.3 mc ch. 212**
WSHS Floral Park, N.Y.
WBOE Cleveland
WAMC Albany
WHLA Holmen, Wis.
KCMa San Francisco
WPLN Nashville, Tenn.
WUNH Durham, N.H.
***90.5 mc ch. 213**
WKAU-FM East Lansing, Mich.
KSHS Colorado Springs
KHSC Arcata, Cal.
WCEB Columbus, Ohio
WFOS Chesapeake, Va.

WHUS Storrs, Conn.
WVKC Galesburg, Ill.
WEDK Springfield, Mass.
WJRH Easton, Pa.
WVBU-FM Lewisburg, Pa.
***90.7 mc ch. 214**
WFUV New York
WHDV Delafield, Wis.
KPFK Los Angeles
WFSR Evansville, Ind.
WMCB-FM South Hadley, Mass.
KUT-FM Austin, Tex.
WBST Muncie, Ind.
KSJS San Jose, Cal.
***90.9 mc ch. 215**
WIRQ Rochester, N.Y.
WGIC Cincinnati
WDR Detroit
WEPB Elgin, Ill.
WNAD-FM Norman, Okla.
WBUR Boston
KCSM San Mateo, Cal.
WUHY-FM Philadelphia
WILJ-FM Urbana, Ill.
KPCS Tacoma, Wash.
KCMW-FM Warrensburg, Mo.
WVIK Rock Island, Ill.
KCSU-FM Fort Collins, Colo.
***91.1 mc ch. 216**
WLFM Appleton, Wis.
WROR Brunswick, Me.
WKCS Knoxville, Tenn.
WSLN Delaware, Ohio
WMLA Amherst, Mass.
WTSC-FM Potsdam, N.Y.
KIPS-FM Parsons, Kan.
WDFM State College, Pa.
WNIC DeKalb, Ill.
KWAX Eugene, Ore.
WMCO New Concord, Ohio
WGCS Goshen, Ind.
WFMU East Orange, N.J.
WSHU Fairfield, Conn.
WRIU Kingston, R.I.
KCSB-FM Santa Barbara, Calif.
***91.3 mc ch. 217**
KUOP Stockton, Cal.
WBKY Lexington, Ky.
WHJE Carmel, Ind.
KUIH Houston
KRCC Colorado Springs
WVKS Macomb, Ill.
WHHI Highland, Wis.
WSSK Wabash, Ind.
WTJU Charlottesville, Va.
WVWS Greenville, N.C.
WDUB Granville, Ohio
WCFM Williamston, Mass.
KGTB College Place, Wash.
WIPR-FM San Juan, P.R.
KOV Odessa, Tex.
***91.5 mc ch. 218**
KUSC Los Angeles
WBEZ Chicago
WRTI Troy, N.Y.
WOUB-FM Athens, Ohio
WNYE Brooklyn, N.Y.
KSLH St. Louis
WDUQ Pittsburgh
WVHI Muncie, Ind.
WYSO Yellow Springs, Ohio
WFCV Evansville, Ind.
KANU Lawrence, Kan.
WUNC Chapel Hill, N.C.
WPRK Winter Park, Fla.
WOBW Westerville, Ohio
WFSU-FM Tallahassee, Fla.
WMTI Norfolk, Va.
WRIJ Lewiston, Me.
WBJC Baltimore
WGRE Greenastle, Ind.
WPHS Warren, Mich.
KOAP-FM Portland, Ore.
KCWS-FM Ellensburg, Wash.
WECI Richmond, Ind.
***91.7 mc ch. 219**
WUOA Tuscaloosa, Ala.

KALW San Francisco
WTHS Miami
WEDK Springfield, Mass.
KSII Iowa City, Iowa
WENC Harrisonburg, Va.
WUOM Ann Arbor, Mich.
KOSU-FM Stillwater, Okla.
KUID Moscow, Idaho
WPWT Philadelphia
KVTT Dallas
WICB Ithaca, N.Y.
KTOY Tacoma, Wash.
***91.9 mc ch. 220**
WVSH Huntington, Ind.
WHRM Wausau, Wis.
WUOT Knoxville, Tenn.
KASU Jonesboro, Ark.
WHSR-FM Winchester, Mass.
KTXT-FM Lubbock, Tex.
KVCB San Bernardino, Cal.
WHCI Hartford City, Ind.
WPEK Louisville
WSUI Carbondale, Ill.
KRVN Eugene, Ore.
WCTS-FM Tacoma Park, Md.
WNTI Hackettstown, N.J.
WETL South Bend, Ind.
WMEB-FM Orono, Me.
92.1 mc ch. 221 Class A
KPRG Newton, Kan.
WJWR Palmyra, Pa.
KWME-FM Walnut Creek, Cal.
WEED-FM Rocky Mount, N.C.
WFNY Racine, Wis.
WFMK Mt. Horeb, Wis.
KSON Tucson, Ariz.
WARD-FM Johnstown, Pa.
WMNC-FM Morgantown, N.C.
WTAW-FM College Station, Tex.
WERN Wapakoneta, Ohio
KPAY-FM Fayetteville, Ark.
KSIS-FM Sedalia, Mo.
WMYB-FM Myrtle Beach, S.C.
92.3 mc ch. 222 Class B
KOTN-FM Pine Bluff, Ark.
KFAC-FM Los Angeles
KSJO-FM San Jose, Cal.
WOW-FM Omaha
WDRS-FM Orlando, Fla.
WHL-FM St. Louis
WLIN Lincoln Park, Mich.
WYCA Hammond, Ind.
WIRJ Roanoke, Va.
WTTV-FM Bloomington, Ind.
WRRN-FM Warren, Pa.
KNPM Midland, Tex.
WSD-FM Baltimore
WREX-FM Grand Junction, Colo.
WPRO-FM Providence, R.I.
WCUY Cleveland Heights, Ohio
WHOM-FM New York
WFLY-FM Troy, N.Y.
VGWR-FM Asheboro, N.C.
WCOL-FM Columbus, Ohio
KJRG-FM Newton, Kan.
KECL Albuquerque, N.M.
WDEF-FM Chattanooga, Tenn.
WKBK-FM Milan, Tenn.
92.5 mc ch. 223 Class B-C
WZIP Cincinnati
KYSN Joplin, Mo.
KZAM Seattle
WLBK-FM DeKalb, Ill.
WATR-FM Waterbury, Conn.
KPBK-FM Sacramento, Cal.
WMHE Toledo, Ohio

WMBD-FM Peoria, Ill.
WOMI-FM Owensboro, Ky.
WRKV-FM West Bend, Wis.
WRFL Winchester, Va.
KRLD-FM Dallas
WHAU-FM Haverhill, Mass.
WESC-FM Greenville, S.C.
WIFI Philadelphia
WFAH-FM Alliance, Ohio
VHNC-FM Henderson, N.C.
KLVF-FM Pasadena, Tex.
WVOR Rochester, N.Y.
KEVE-FM Golden Valley, Minn.
KELO-FM Sioux Falls, S.D.
92.7 mc ch. 224 Class A
KACE-FM Riverside, Cal.
WRAJ-FM Anna, Ill.
KJAZ Alameda, Cal.
WLIR Garden City, N.Y.
WNWC Arlington Heights, Ill.
KNJO Thousand Oaks, Cal.
KJEF-FM Jennings, La.
WBCO-FM Bucyrus, Ohio
WMCB Stuart, Fla.
WCFR-FM Charlotte, Mich.
WJSM Martinsburg, Pa.
92.9 mc ch. 225 Class B-C
KONG Visalia, Cal.
WSDC-FM Dillon, S.C.
WGKA-FM Atlanta
KVOR-FM Colorado Springs
KAKC-FM Tulsa, Okla.
WVLC-FM Lexington, Ky.
WBOS-FM Brookline, Mass.
WSEI Olney, Ill.
KREM-FM Spokane, Wash.
KPAY-FM Cadillac, Mich.
KGMJ Bellingham, Wash.
WBUF Buffalo
WCTM Eaton, Ohio
KITV San Antonio, Tex.
KDKA-FM Pittsburgh
KWBE-FM Beatrice, Neb.
WNDU-FM South Bend, Ind.
WYZZ-FM Wilkes-Barre, Pa.
93.1 mc ch. 226 Class B-C
KSLT Tyler, Tex.
KNX-FM Los Angeles
WZAK Cleveland
WKAT-FM Miami
KEED-FM Springfield-Eugene, Ore.
WXRT Chicago
WIBC-FM Indianapolis
WFMF-FM Baltimore
KGNC-FM Amarillo, Tex.
WHYN-FM Springfield, Mass.
KRVN-FM Lexington, Neb.
WJBK-FM Detroit
WAIR-FM Winston-Salem, N.C.
WDDS-FM Syracuse, N.Y.
WPAT-FM Paterson, N.J.
KHOM Turlock, Cal.
KXLV Las Vegas
93.3 mc ch. 227 Class B-C
WFLS-FM Fredericksburg, Va.
KECR El Cajon, Cal.
KYA-FM San Francisco
KVEC-FM San Luis Obispo, Cal.
WFLA-FM Tampa, Fla.
WBEX-FM Chillicothe, Ohio

FM FREQUENCIES

WAKW Cincinnati	WPEX-FM Pensacola, Fla.	KLRO San Diego	WWMT New Orleans	KRAV Tulsa, Okla.
WKYB-FM Paducah, Ky.	KBNJ-FM Caldwell, Idaho	KCMO-FM Kansas City	WTSB-FM Lumberton, N.C.	96.7 mc ch. 244 Class A
KCMK Kansas City	KQAL-FM Omaha	KCLE-FM Cleburne, Tex.	WKBR-FM Manchester, N.H.	WORX-FM Madison, Ind.
KLEN-FM Killeen, Tex.	WHBC-FM Canton, Ohio	WTMW Mt. Washington, N.H.	WTBC-FM Tuscaloosa, Ala.	KWIZ-FM Santa Ana, Cal.
WJTN-FM Jamestown, N.Y.	WIBG-FM Philadelphia	WWCF Greenfield Twp., Wis.	WHDL-FM Olean, N.Y.	WSTC-FM Stamford, Conn.
KFMP Port Arthur, Tex.	WKOK-FM Sunbury, Pa.	KUOW Seattle	WFID Rio Piedras, P.R.	WFOG-FM Fostoria, Ohio
WBBW-FM Youngstown, Ohio	WHIM-FM Providence, R.I.	WDBN Barborton, O.	WMIL-FM Milwaukee	WCOH-FM Newnan, Ga.
WIP-FM Philadelphia	WBBC Jackson, Mich.	WDBJ-FM Roanoke, Va.	KIXL-FM Seattle	WJOL-FM Joliet, Ill.
WBBO-FM Forest City, N.C.	WOAY-FM Oak Hill, W.Va.	WGRV-FM Greenville, Tenn.	KHUL-Houston	WRXO-FM Roxboro, N.C.
WBIR-FM Knoxville, Tenn.	WOIO Cincinnati	WVIC East Lansing, Mich.	WFLN Philadelphia	KCAL-FM Redlands, Cal.
WQFM Milwaukee	WBUX-FM Lexington, N.C.	WMSJ Harrisburg, Pa.	WTAN-FM Clearwater, Fla.	KOZE-FM Lewiston, Idaho
KBLE-FM Seattle	KOL-FM Seattle	WOCB-FM West Yarmouth, Mass.	WIRC-FM Hickory, N.C.	WLOI-FM La Porte, Ind.
KWDM Des Moines, Iowa	WIAL Eau Claire, Wis.	KVOA-FM Tucson	KDHI-FM Twenty-Nine Palms, Calif.	KGWV-FM Belgrade, Mont.
WITN-FM Washington	WGFA-FM Waukegan, Ill.	95.1 mc ch. 236 Class B-C	95.9 mc ch. 229 Class A	KBHS-FM Hot Springs, Ark.
WJIG-FM Tullahoma, Tenn.	KCHO Amarillo, Tex.	WNDA Huntsville, Ala.	KEZR Anaheim, Cal.	WLUV-FM Loves Park, Ill.
WRLM North Attleboro, Mass.	WTOC-FM Savannah, Ga.	WIST-FM Charlotte, N.C.	WIFN Franklin, Ind.	WAZY-FM Lafayette, Ind.
WWLA LaCrosse Wis.	94.3 mc ch. 232 Class A	KNTD Wichita Falls, Tex.	WDRN Darien, Conn.	WLBK-FM Bowling Green, Ky.
93.5 mc ch. 228 Class A	KVFM San Fernando, Cal.	KHGM Beaumont, Tex.	WKKD-FM Aurora, Ill.	WSPC-FM Somerset, Ky.
KASK-FM Ontario, Cal.	KGKG Garden Grove, Cal.	KRCS San Bernardino, Cal.	KCLB Carlsbad, Cal.	WILE-FM Cambridge, Ohio.
WVBR-FM Ithaca, N.Y.	KQDI Alamogordo, N.M.	KUDU-FM Ventura, Cal.	WISZ-FM Glen Burnie, Md.	WRSR-FM Greenwood, S.C.
KAPP Redondo Beach, Cal.	WYBC-FM New Haven, Conn.	WGGC Glasgow, Ky.	KRHM-FM Livingston, W.D.C.	WVLR Sauk City, Wis.
WVOX-FM New Rochelle, N.Y.	WGLI-FM Babylon, N.Y.	WGHF Brookfield, Conn.	WDXE-FM Lawrenceburg, Tenn.	96.9 mc ch. 245 Class B-C
WAFM-FM Staunton, Va.	WMER Celina, Ohio	WJAX-FM Jacksonville, Fla.	KLBS-FM Los Banos, Calif.	KEPI Phoenix, Ariz.
WAJP Joliet, Ill.	WRMN-FM Elgin, Ill.	WRNJ Atlantic City	WVOS-FM Liberty, N.Y.	KQIP Odessa, Tex.
KXJK-FM Forrest City, Ark.	WZXR Cookeville, Tenn.	WRTH Ft. Wayne, Ind.	WMTN-FM Morristown, Tenn.	WDBM-FM Statesville, N.C.
WKMO Kokomo, Ind.	KLST Colorado Springs	WCHA-FM Chambersburg, Pa.	WOWC-FM Ripon, Wis.	KHFR Monterey, Cal.
WAWR-FM Bowling Green, Ohio	WJLK-FM Asbury Park, N.J.	WTMA-FM Charleston, S.C.	96.1 mc ch. 241 Class B-C	KSFM Sacramento, Cal.
KVWM-FM Show Low, Ariz.	WPTN-FM Cookeville, Tenn.	WGPA-FM Bethlehem, Pa.	WEST-FM Easton, Pa.	WOPJ-FM Bristol, Tenn.
WVPO-FM Stroudsburg, Pa.	WDEC-FM Americus, Ga.	WMIV S. Bristol Township, N.Y.	KLCN-FM Blytheville, Ark.	WGR-FM Buffalo
KRMS-FM Osage Beach, Mo.	KCLU-FM Rolla, Mo.	WRBS Baltimore	KCRA-FM Sacramento	WLAJ-FM Grand Rapids, Mich.
KICS-FM Hastings, Neb.	WCDL-FM Carbondale, Pa.	WFBE Flint, Mich.	KIMP-FM Mt. Pleasant, Tex.	WLBH-FM Mattoon, Ill.
93.7 mc ch. 229 Class B-C	WDBL-FM Springfield, Tenn.	WLIP-FM Kenosha, Wis.	WGCB-FM Red Lion, Pa.	WCSO-FM Charleston, S.C.
WSFM Birmingham, Ala.	94.5 mc ch. 233 Class B	WEDA-FM Grove City, Pa.	WKTZ-FM Jacksonville, Fla.	WLOA-FM Braddock, Pa.
WFJC-FM Miamisburg, Ohio	WMUU Greenville, S.C.	KAMS Mammoth Spring, Ark.	WKLS Atlanta	WPAD-FM Paducah, Ky.
KJSE Houston	KCIB-FM Fresno, Cal.	KWOA-FM Worthington, Minn.	KATY-FM San Luis Obispo, Cal.	KALB-FM Alexandria, La.
KFRE-FM Fresno, Cal.	WDAC Lancaster, Pa.	95.3 mc ch. 237 Class A	WSTO Owensboro, Ky.	WXHR Boston
KTBC-FM Austin, Tex.	WNDB-FM Daytona Beach, Fla.	KNOF-FM St. Paul	KROS-FM Clinton, Iowa	WLAN-FM Lancaster, Pa.
WSCH Hartford, Conn.	WJBL-FM Holland, Mich.	WCUY Cleveland Heights, Ohio	WRYT-FM Pittsburgh	WEQR Goldsboro, N.C.
WDEL-FM Wilmington, Del.	WTMJ-FM Milwaukee	WHRB-FM Cambridge, Mass.	KWFS-FM Eugene, Ore.	WFPG-FM Atlantic City
WMOP-FM Ocala, Fla.	KGAF-FM Gainesville, Tex.	WINA-FM Charlottesville, Va.	WHSB-FM Shelby, N.C.	WAXO Kenosha, Wis.
KCHQ-FM Coachella, Cal.	WLPJ-FM Lexington, Ky.	KFMQ Lincoln, Neb.	WTAG-FM Worcester, Mass.	KRIT Clarion, Iowa
WJCD-FM Seymour, Ind.	KWKH-FM Shreveport, La.	KBOY-FM Medford, Ore.	WBCM-FM Bay City, Mich.	WINK-FM Ft. Myer, Fla.
KDB-FM Santa Barbara, Cal.	WHDH-FM Boston	KDDD-FM Dumas, Tex.	WKIX-FM Raleigh, N.C.	97.1 mc ch. 246 Class B-C
WCCM-FM Lawrence, Mass.	KOOL-FM Phoenix, Ariz.	KFNE Big Spring, Tex.	WMO-FM Auburn, N.Y.	WCOW-FM Sparta, Wis.
WJFM Grand Rapids, Mich.	WLOB-FM Leaksville, N.C.	KLGS Los Gatos, Calif.	WGLM Richmond, Ind.	KFMU Los Angeles
WEKZ-FM Monroe, Wis.	WNFM Naples, Fla.	WLKR-FM Norwalk, Ohio	KZUN-FM Opportunity, Wash.	WASH Washington
KCFM St. Louis	WRWR Port Clinton, Ohio	WTTC-FM Towanda, Pa.	WDFB Buffalo	KFJZ-FM Ft. Worth
WITA-FM San Juan, P.R.	WRVA-FM Richmond, Va.	WJPA-FM Washington, Pa.	KICN Omaha	WNIB Chicago
KSEL-FM Lubbock, Tex.	KWOC-FM Poplar Bluff, Mo.	95.5 mc ch. 238 Class B-C	WHTC-FM Holland, Mich.	KLUB Salt Lake City
WBLK-FM DePew, N.Y.	KELT Harlingen, Tex.	KRFM Phoenix, Ariz.	KOCY-FM Oklahoma City	WRM New Orleans
KPDQ-FM Portland, Ore.	WEBR-FM Buffalo	WIRA-FM Ft. Pierce, Fla.	WLPB Mobile, Ala.	WABI-FM Bangor, Me.
WMVO-FM Mt. Vernon, Ohio	WSYR-FM Syracuse, N.Y.	WCLV Cleveland	KMPM San Antonio	KRKR-FM Los Angeles
WCMI-FM Ashland, Ky.	WFSW-FM Pittsburgh	KABC-FM Los Angeles	96.3 mc ch. 242 Class B-C	WTOP-FM Washington
WFBC-FM Greenville, S.C.	KLEF Houston	KAIM-FM Honolulu	WGSB-FM Miami	WBSB-FM Chicago
WKJF Pittsburgh	WCEN-FM Mt. Pleasant, Mich.	WSAU-FM Wausau, Wis.	WBBM-FM Chicago	KWFM Minneapolis
KBMC Bozeman, Mont.	WTTM-FM Trenton, N.J.	KSPI-FM Diboll, Tex.	WJMC-FM Rice Lake, Wis.	KBIM-FM Roswell, N.M.
WAYL Minneapolis	WLRW Champaign, Ill.	KZFM Corpus Christi, Tex.	WMVA-FM Martinsville, Va.	WNBC-FM New York
93.9 mc ch. 230 Class B-C	KRMC Eugene, Ore.	WDHF Chicago	KFBM Lubbock, Tex.	WMPS-FM Memphis
KPOL-FM Los Angeles	WAPI-FM Birmingham, Ala.	WFMS Indianapolis	WTVN-FM Columbus, Ohio	WBNS-FM Columbus, Ohio
WCHN-FM Norwich, N.Y.	94.7 mc ch. 234 Class B-C	KAZZ-FM Austin, Tex.	KHFM Albuquerque, N.M.	KORK-FM Las Vegas
WRC-FM Washington	KSHE Crestwood, Mo.	WPFM Providence, R.I.	WQXR-FM New York	KPFM Portland, Ore.
WMBM-FM Miami Beach, Fla.	WNGO-FM Mayfield, Ky.	WPGC-FM Morningside, Md.	WJR-FM Detroit	WREO-FM Ashtabula, Ohio
WMEV-FM Marion, Va.	KRHM Los Angeles	WJAC-FM Johnstown, Pa.	WBAF-FM Ft. Worth	WQMG Greensboro, N.C.
WEBH Chicago	WPTF-FM Raleigh, N.C.	KGMM Portland, Ore.	WMTS-FM Murfreesboro, Tenn.	WSVL-FM Shelbyville, Ind.
KWPM-FM West Plains, Mo.	WENR-FM Chicago	WLDM Detroit	WJAZ-FM Albany, Ga.	KURL-FM Billings, Mont.
WCOU-FM Lewiston, Me.	KSET-FM El Paso	KIHI Tulsa, Okla.	96.5 mc ch. 243 Class B-C	97.3 mc ch. 247 Class B-C
WFMW-FM Madisonville, Ky.	WJMD Bethesda, Md.	WHOK-FM Lancaster, Ohio	WQMS Hamilton, Ohio	WMVB-FM Millville, N.J.
WBAG-FM Burlington, N.C.	WDOV-FM Dover, Del.	WHPE-FM High Point, N.C.	KADI St. Louis	WCRT-FM Birmingham
KSPI-FM Stillwater, Okla.	WMAF-FM Springfield, Mass.	KEFC Waco, Tex.	KFMX San Diego	KRNW Boulder, Colo.
WNYC-FM New York	WHFI Birmingham, Mich.	WABC-FM New York	KRON-FM San Francisco	WIOD-FM Miami, Fla.
KCUL-FM Fort Worth	KMWC Midwest City, Okla.	KNEV Reno, Nev.	KFMH Colorado Springs	WTOC-FM Savannah, Ga.
WNTM-FM Moultrie, Ga.	WFBM-FM Indianapolis	WDOG-FM Prestonburg, Ky.	WTIC-FM Hartford, Conn.	WKBC-FM North Wilkesboro, N.C.
94.1 mc ch. 231 Class B-C	KTTS-FM Springfield, Mo.	WLWM Nashville	WHOO-FM Orlando, Fla.	KVOF-FM Plainview, Tex.
KMMK Little Rock, Ark.	WKVO-FM Columbus, Ohio	WGAU-FM Athens, Ga.	KXTR Kansas City	KDMI Des Moines
KERN-FM Bakersfield, Cal.	WFME Newark	KIMN-FM Denver, Colo.	WPEL-FM Montrose, Pa.	WROY-FM Carmi, Ill.
KOGO-FM San Diego	KHUA Honolulu	95.7 mc ch. 239 Class B-C	WPMR Milwaukee	WIBW-FM Topeka, Kan.
KPFA Berkeley, Cal.	WWHO Jackson, Miss.	KLIZ-FM Brainerd, Minn.	KLSN Seattle	WBSM-FM New Bedford, Mass.
KNEB-FM Scottsbluff, Neb.	94.9 mc ch. 235 Class B-C	KKHI-FM San Francisco	WBCI-FM Williamsburg, Va.	WISN-FM Milwaukee
WDJK Smyrna, Ga.	KFMG Des Moines, Iowa	WKLW Grand Rapids, Mich.	KBCL-FM Shreveport, La.	KNCO-FM Garden City, Kan.
WMIX-FM Mt. Vernon, Ill.	KSFR San Francisco	WBMI Meriden, Conn.	KXYZ-FM Houston	WKWK-FM Wheeling, W.Va.
KCKN-FM Kansas City	WFOL Hamilton, Ohio	WTAR-FM Norfolk, Va.	WDOD-FM Chattanooga, Tenn.	WHCU-FM Ithaca, N.Y.
KDEF-FM Albuquerque, N.M.	WSAB Mt. Carmel, Ill.	WFLO-FM Farmville, Va.	WHAT-FM Philadelphia	KTNT-FM Tacoma, Wash.
	WAFZ Miami Beach, Fla.	WPTW-FM Piqua, Ohio	WCMF Rochester, N.Y.	WGH-FM Norfolk, Va.
	WAVQ Atlanta	WCRA-FM Effingham, Ill.	WEWO-FM Laurinburg, N.C.	WHP-FM Harrisburg, Pa.
		KOFO-FM Ottawa, Kan.	KIFM Bakersfield, Cal.	KEEZ-FM San Antonio, Tex.

FM FREQUENCIES

KSEA San Diego
97.5 mc ch. 248 Class B-C
WHLF-FM South
Boston, Va.
KPOI-FM Honolulu
KRCW Santa Barbara,
Cal.
KDUO Riverside, Cal.
WALK-FM Patchogue,
N.Y.
WORA-FM Mayaguez,
P.R.
WCCV-FM Charlottesville,
Va.
WROK-FM Rockford, Ill.
WDWS-FM Champaign,
Ill.
WKAZ-FM Charleston,
W.Va.
KOCV Tulsa, Okla.
KAYD Beaumont, Tex.
WAKR-FM Akron, Ohio
WTOA Trenton, N.J.
WJIM-FM Lansing,
Mich.
WEMP-FM Martinsburg,
W.Va.
WINT-FM Winter
Haven, Fla.
WCAS-FM Knoxville,
Tenn.
97.7 mc ch. 249 Class A
WFST-FM Caribou, Me.
WBET-FM Brockton,
Mass.
WBUT-FM Butler, Pa.
KCVR-FM Lodi, Cal.
WOXR Oxford, Ohio
KWHF Edmond, Okla.
KPGM Los Altos, Calif.
WFOY-FM St. August-
tine, Fla.
WIZZ Streator, Ill.
WFBD Waynesville, Mo.
WVSC-FM Somerset, Pa.
WNRG Grundy, Va.
97.9 mc ch. 250 Class B-C
KDVR Sioux City, Iowa
KMJ-FM Fresno, Cal.
KNOB Long Beach, Cal.
WVOS Palm Beach, Fla.
WEGO-FM Concord,
N.C.
WSIX-FM Nashville,
Tenn.
WHFC Chicago
WAFM Anderson, Ind.
KUPD-FM Tempe, Ariz.
WLOB-FM Portland, Me.
WBAL-FM Baltimore
WAZL-FM Hazelton, Pa.
WMZK Detroit
WSPF-FM Stevens
Point, Wis.
KFMY Eugene, Ore.
KFME Houston
WFAA-FM Dallas
WCOS-FM Columbia,
S.C.
WEVD-FM New York
WROC-FM Rochester,
N.Y.
KBOI-FM Boise, Idaho
WRFD-FM Columbus-
Worthington, Ohio
WXTO Grand Rapids,
Mich.
KPH-FM Wichita, Kan.
KFNW-FM Fargo, N.D.
98.1 mc ch. 251 Class B-C
KAPE San Francisco
KHAK-FM Cedar Rap-
ids, Iowa
WTOF Canton, Ohio
WBOB-FM Galax, Va.
WSNW-FM Seneca, S.C.
KOSE-FM Osceola, Ark.
WJBO-FM Baton Rouge,
La.
WNBH-FM New Bed-
ford, Mass.
WSAM-FM Saginaw,
Mich.
WCTA-FM Andalusia,
Ala.
KCJC Kansas City
KSTL-FM St. Louis
WNBFF-FM Binghamton,
N.Y.
WFBC-FM Altoona, Pa.
WFNC-FM Fayetteville,
N.C.
WISM-FM Madison, Wis.
WRAY-FM Princeton,
Ind.
KHQ-FM Spokane, Wash.
KING-FM Seattle
WCAU-FM Philadelphia
WCOD Richmond, Va.
KJLM San Diego
KTAL-FM Texarkana,
Tex.
98.3 mc ch. 252 Class A
KSGV West Covina, Cal.
KHFI Austin, Tex.
WLAD-FM Danbury,
Conn.

WMLS-FM Sylacauga,
Ala.
WHAJ-FM Greenfield,
Mass.
WPRS-FM Paris, Ill.
WCTC-FM New Brun-
swick, N.J.
WHLI-FM Hempstead,
N.Y.
WRSV Skokie, Ill.
WTNC-FM Thomasville,
N.C.
WHUB-FM Cookeville,
Tenn.
WKTN-FM Kenton, Ohio
WJMK Plainfield, Ind.
WOLI Ottawa, Ill.
WLNH-FM Laconia,
N.H.
KBFM-FM Spearman,
Tex.
98.5 mc ch. 253 Class B-C
KLUC-FM Las Vegas
KRFL-FM San Jose, Calif.
KFML-FM Denver
WSB-FM Atlanta
WANG Coldwater, Mich.
KXRG Sacramento, Cal.
WPRM-FM San Juan,
P.R.
WRKO-FM Boston
WJGS Houghton Lake,
Mich.
KTIS-FM Minneapolis
WAEF Cincinnati
WKNV-FM Charleston,
W.Va.
WKPT-FM Kingsport,
Tenn.
KRSN-FM Los Alamos,
N.M.
WHLDFM Niagara
Falls, N.Y.
WYCR York-Hanover,
Pa.
WBRE-FM Wilkes-
Barre, Pa.
WERE-FM Cleveland
WDJR Oil City, Pa.
KPAC-FM Port Arthur,
Tex.
WFRF-FM Freeport, Ill.
KPOJ-FM Portland, Ore.
98.7 mc ch. 254 Class B-C
KCRH Los Angeles
WNOR-FM Norfolk, Va.
WOL-FM Washington
WARN-FM Ft. Pierce,
Fla.
WFMT Chicago
KSTAR-FM Phoenix, Ariz.
KLIF-FM Dallas
WRLX Hopkinsville, Ky.
WVVA-FM Wheeling,
W.Va.
WBFG Detroit
KCPX-FM Salt Lake
City
WOR-FM New York
WMDE Greensboro, N.C.
WBEU-FM Beaufort,
S.C.
98.9 mc ch. 255 Class B-C
KRNY-FM Kearney-
Holdrege, Neb.
KGBS-FM San Francisco
WHGM Tallahassee, Fla.
WCME-FM Brunswick,
Me.
WHBF-FM Rock Island,
Ill.
KCLO-FM Leavenworth,
Kan.
WFMI Montgomery, Ala.
WLSM-FM Salem, Ind.
KBROA-FM Kennett, Mo.
WPHS Philadelphia
WHFM Rochester, N. Y.
KYFM Oklahoma City
KMCS Seattle
WKBN-FM Youngstown,
Ohio
WSPA-FM Spartanburg,
S.C.
WJOY-FM Burlington,
Vt.
WERT-FM Van Wert,
Ohio
99.1 mc ch. 256 Class B-C
KEYM Santa Maria,
Calif.
WHNC-FM New Haven,
Conn.
WFNC-FM Whiteville,
N. C.
KSCO-FM Santa Cruz,
Calif.
WMAZ-FM Macon, Ga.
KWMO Odessa, Tex.
WNAV-FM Annapolis,
Md.
WILM-FM Plymouth,
Mass.
WSWM East Lansing,
Mich.
WKOP-FM Binghamton,
N. Y.

WEMP-FM Milwaukee
WAHR Huntsville, Ala.
KFUO Clayton, Mo.
KODA-FM Houston
WLSL-FM Roanoke, Va.
WAWZ-FM Zarephath,
N. J.
KUGN-FM Eugene, Ore.
WHIO-FM Dayton, Ohio
WFRO-FM Fremont,
Ohio
WKJB-FM Mayaguez,
P. R.
WEDR Miami
KMAG Fort Smith, Ark.
WQIK-FM Jacksonville,
Fla.
99.3 mc ch. 257 Class A
KFMM Abilene, Tex.
KFGQ-FM Boone, Iowa
WAJR-FM Morgantown,
W. Va.
WFTW-FM Fort Walton
Beach, Fla.
KRIL El Dorado, Ark.
WLPO-FM La Salle, Ill.
WCMB-FM Harrisburg,
Pa.
WSTR-FM Sturgis, Mich.
WDXL-FM Lexington,
Tenn.
99.5 mc ch. 258 Class B-C
KFMM Tucson, Ariz.
WIVI-FM Christiansted,
St. Croix, (V.I.)
WDCX Buffalo
KHOF Los Angeles
KMET Denver
KARA-FM Albuquerque,
N.M.
WJBR-FM Wilmington,
Del.
WGAY Washington
WTCX St. Petersburg,
Fla.
WBKW Beckley, W. Va.
WEFM Chicago
WTAD-FM Quincy, Ill.
WSON-FM Henderson,
Ky.
KISS San Antonio, Tex.
KXOL-FM Fort Worth
WLLH-FM Lowell, Mass.
WABX Detroit
WL0L-FM Minneapolis
WGAR-FM Cleveland
WGFM Schenectady,
N. Y.
WBAI New York
WMFR-FM High Point,
N. C.
WSMJ Greenfield, Ind.
KWGN-FM Abernathy,
Tex.
99.7 mc ch. 259 Class B-C
KNBR-FM San Francisco
WNMI-FM Columbus
WQCD Midland, Mich.
KWPC-FM Muscatine,
Iowa
WIFI Norfolk, Va.
WMC-FM Memphis
WJAS-FM Pittsburgh
WLTA-FM Atlanta
KMBC-FM Kansas City
WKLO-FM Louisville
WLO-FM Frankfurt,
Ind.
WRKB-FM Kannapolis,
N. C.
WMSR-FM Manchester,
Tenn.
WVWF Dothan, Ala.
99.9 mc ch. 260 Class B-C
WKRK-FM Mobile, Ala.
KRFD Marysville, Calif.
KFMW San Bernardino,
Cal.
KGUD-FM Santa
Barbara, Cal.
KTQM-FM Clovis, N. M.
WJZZ Bridgeport, Conn.
WKAK Kankakee, Ill.
KTSM-FM El Paso, Tex.
WEBQ-FM Harrisburg,
Ill.
WACO-FM Waco, Tex.
WTHI-FM Terre Haute,
Ind.
KAFM Salina, Kan.
WKET-FM Kettering,
Ohio
WHFB-FM Benton
Harbor, Mich.
WLOS-FM Asheville,
N. C.
WKRT-FM Cortland,
N. Y.
WEAV-FM Plattsburgh,
N. Y.
KXLY-FM Spokane,
Wash.
KFAB-FM Omaha
WTOD Toledo, Ohio
WCAW Charleston,
W.Va.

WCLO-FM Janesville,
Wis.
KISW Seattle
WEEX-FM Easton, Pa.
WVYN-FM Erie, Pa.
WFMD-FM Frederick,
Md.
WFGM San Juan, P. R.
WVWG Boca Raton, Fla.
KLUR Wichita Falls,
Tex.
KTCS-FM Fort Smith,
Ark.
WPGF-FM Burgaw, N.C.
100.1 mc ch. 261 Class A
WFLT Franklin, Tenn.
WKNT-FM Kent, Ohio
KVOW Bartlesville,
Okla.
WLBR-FM Lebanon, Pa.
WVAM-FM Altoona, Pa.
WVOD-FM Lynchburg,
Va.
KPWD Plentywood,
Mont.
WMNB-FM North
Adams, Mass.
WORD Bluffton, Ind.
KGRI-FM Henderson,
Tex.
100.3 mc ch. 262 Class B-C
KMLA Los Angeles
KLIR-FM Denver
WFAN Washington
WKIS-FM Orlando, Fla.
WKOF Hopkinsville, Ky.
WFMF Chicago
WCNB-FM Connersville,
Ind.
WHO-FM Des Moines
KFH-FM Wichita, Kan.
WXUR-FM Media, Pa.
KTOP-FM Topeka, Kan.
WNSI-FM Laurel, Miss.
WKNR-FM Dearborn,
Mich.
WOKZ-FM Alton, Ill.
KOST Houston
KEEN-FM San Jose,
Calif.
WVNV-FM Newark
WNOS-FM High Point,
N. C.
WCLT-FM Newark
KQFM Portland, Ore.
WVGW-FM Meadville,
Pa.
WVNA-WM Tuscumbia,
Ala.
KSL-FM Salt Lake City,
Utah
KROX-FM Dallas
WCTS-FM Minneapolis
WHEB-FM Portsmouth,
N. H.
WABA-FM Aguadilla,
P. R.
KOAT-FM Albuquerque
KPET-FM Lamesa, Tex.
100.5 mc ch. 263 Class B-C
WHMA-FM Anniston,
Ala.
KEBR Sacramento, Cal.
WVOR-FM Rochester,
N. Y.
WLDS-FM Jacksonville,
Ill.
WOMP-FM Bellaire
WKEE-FM Huntington,
W. Va.
WLBG-FM Laurens-
Chilton, S. C.
KIOO Oklahoma City
WFIN-FM Findlay, Ohio
WCMS-FM Norfolk, Va.
WRYM-FM New Britain,
Conn.
WFKO Kokomo, Ind.
100.7 mc ch. 264 Class B-C
KFMB-FM San Diego
WCLE-FM Cleveland
WLAN-FM Peekskill,
N. Y.
WYFE Lansing, Mich.
WDAE-FM Tampa, Fla.
WMJR Ft. Lauderdale,
Fla.
WTVS Terre Haute, Ind.
WTRC-FM Elkhart, Ind.
WTRF-FM Westminster,
Md.
KVEN-FM Ventura, Cal.
WCOP-FM Boston
WRJN-FM Racine, Wis.
KIRO-FM Seattle
WSVA-FM Harrisonburg,
Va.
WCMC-FM Wildwood,
N. J.
WJOW-FM Johnson
City, Tenn.
WFMZ Allentown, Pa.
WFMA Rocky Mount,
N. C.
WHK-FM Cleveland

WEEC-FM Springfield,
O.
WYDD New Kensington,
Pa.
WRSJ-FM Bayamon,
P. R.
WCOA Pensacola, Fla.
WEAU-FM Eau Claire,
100.9 mc ch. 265 Class A
WABZ-FM Albemarle,
N. C.
WONO Syracuse, N. Y.
KTIM-FM San Rafael,
Calif.
WTFM-FM Elkin, N. C.
WKLF-FM Clanton, Ala.
WBMK-FM West Point,
Ga.
WTOT-FM Marianna,
Fla.
WBRN-FM Big Rapids,
Mich.
WKEY-FM Covington,
Va.
101.1 mc ch. 266 Class B-C
KAOL-FM Carrollton,
Mo.
WORD Bluffton, Ind.
WFMH-FM Cullman,
Ala.
KHJ-FM Los Angeles
KAFI Auburn, Cal.
WVDC-FM Washington
WBAY-FM Green Bay,
Wis.
KTRH-FM Houston
WRR-FM Dallas
WMAQ-FM Chicago
WGMR-FM Tyrone, Pa.
WCAC Anderson, S. C.
WRED Youngstown,
Ohio
KOIN-FM Portland, Ore.
WRMD-FM Shreveport,
La.
WXYZ-FM Detroit
WAMV-FM East St.
Louis, Ill.
WBBB-FM Burlington-
Graham, N. C.
WCBS-FM New York
WDVR Philadelphia
WKYF-FM Greenville,
Ky.
WXBR Cocoa Beach,
Fla.
WGIR-FM Manchester,
N. H.
KOCI-FM Denver
KWAM-FM Memphis
KJSK-FM Columbia,
Neb.
101.3 mc ch. 267 Class B-C
KQTY Wichita, Kan.
WVEC-FM Hampton, Va.
KPEN San Francisco
WDEE-FM Hamden,
Conn.
WKBE-FM Richmond,
Ind.
KTOD-FM Sinton, Tex.
WFAU-FM Augusta, Me.
WPBC-FM Minneapolis
WBBF-FM Rochester,
N. Y.
WNCO-FM Ashland,
Ohio
WGAL-FM Lancaster,
Pa.
WGBI-FM Scranton, Pa.
WFIG-FM Sumter, S. C.
WMAX-FM Grand Rap-
ids, Mich.
101.5 mc ch. 268 Class B-C
WEOK-FM Poughkeep-
sie, N. Y.
KGB-FM San Diego
KQXR Bakersfield, Cal.
WAYZ-FM Waynesboro,
Pa.
WVWP-FM Miami
WBIF-FM Marietta, Ga.
WJBC-FM Bloomington,
Ill.
WJEH-FM Gallipolis,
Ohio
WGNB St. Petersburg,
Fla.
WCSI Columbus, Ind.
WIBA-FM Madison, Wis.
KAYL-FM Storm Lake,
Iowa
WFVA-FM Fredericks-
burg, Va.
KETO-FM Seattle
WXCN Providence, R. I.
WPIT-FM Pittsburgh
WSPD-FM Toledo, Ohio
WRAL-FM Raleigh,
N. C.
WBUD-FM Trenton,
N. J.
KTXR Springfield, Mo.
WSBT-FM South Bend,
Ind.
WISA-FM Isabela, P. R.

KDOK Tyler, Tex.
 KHEP Phoenix, Ariz.
 WJCW-FM Johnson City, Tenn.
 WJBO-FM Baton Rouge
 KLAU Lawton, Okla.
 KFLY-FM Corvallis, Ore. 101.7 mc ch. 269 Class A
 KRBM Hayward, Cal.
 WTAY-FM Robinson, Ill.
 WLYN-FM Lynn, Mass.
 KRML-FM Carmel, Calif.
 WIXN-FM Dixon, Ill.
 WBMP Elwood, Ind.
 WHNR McMinnville, Tenn.
 WDM5-FM Lynchburg, Va.
 101.9 mc ch. 270 Class B-C
 WNES-FM Central City, Ky.
 KBTM-FM Jonesboro, Ark.
 KARM-FM Fresno, Cal.
 KUTE Glendale, Cal.
 WPPA-FM Pottsville, Pa.
 KFNB Oklahoma City
 WKRC-FM Cincinnati
 WCLM Chicago
 WGNC-FM Gastonia, N. C.
 WBFM New York
 WJIV Cherry Valley, N. Y.
 WAQE-FM Baltimore
 WDET-FM Detroit
 KRGN Las Vegas
 WHHY-FM Montgomery, Ala.
 WAJR-FM Morgantown, W. Va.
 KBOC Ogden, Utah
 KNWS-FM Waterloo, Iowa
 WRIG-FM Wausau, Wis.
 102.1 mc ch. 271 Class B-C
 KMCS Alvin, Tex.
 KUDE-FM Oceanside, Cal.
 KDFC San Francisco
 WSEV-FM Sevierville, Tenn.
 KJIM Fort Worth
 KBYR-FM Anchorage
 WHOS-FM Decatur, Ala.
 WMUK Kalamazoo, Mich.
 WMKE Milwaukee
 WRNL-FM Richmond, Va.
 WDAF-FM Kansas City
 WWMO-FM Reidsville, N. C.
 WDOK-FM Cleveland
 WIMA-FM Lima, Ohio
 WCED-FM DuBois, Pa.
 WFIL-FM Philadelphia
 WPBI Danville, Ill.
 102.3 mc ch. 272 Class A
 WEFA Waukegan, Ill.
 WBAB-FM Babylon, N. Y.
 WHYL-FM Carlisle, Pa.
 WHFS Bethesda, Md.
 KFOX-FM Long Beach, Cal.
 KACA Prosser, Wash.
 WLOC-FM Mumfordsville, Ky.
 WLRS Louisville, Ky.
 WMMB-FM Melbourne, Fla.
 WXBM-FM Milton, Fla.
 WTAS Crete, Ill.
 WSAL-FM Logansport, Ind.
 WAGR-FM Lumberton, N. C.
 WDKN-FM Dickson, Tenn.
 WIRJ-FM Humboldt, Tenn.
 KTXJ-FM Jasper, Tex.
 102.5 mc ch. 273 Class B-C
 WWWW-FM Jasper, Ala.
 KATT Woodland, Cal.
 WHIZ-FM Zanesville, Ohio
 WYAK Sarasota, Fla.
 KHBR-FM Hillsboro, Tex.
 KSMA-FM Santa Maria, Cal.
 WCTW-FM New Castle, Ind.
 WNEM-FM Bay City, Mich.
 WIAC San Juan, P. R.
 WCRB-FM Waltham, Mass.
 KNIX Phoenix, Ariz.
 KWBW-FM Salinas, Calif.
 WBEN-FM Buffalo

KQV-FM Pittsburgh
 WHKP-FM Hendersonville, N. C.
 WRVB-FM Madison, Wis.
 WRFY-FM Reading, Pa.
 WKTM N. Charleston, S. C.
 WHPL-FM Winchester, Va.
 102.7 mc ch. 274 Class B-C
 KXKR Fresno, Cal.
 KLAC-FM Los Angeles
 KCMS-FM Manitou Springs, Colo.
 WBRB-FM Mount Clemens, Mich.
 WOPA-FM Oak Park, Ill.
 WRAK-FM Williamsport, Pa.
 WLIE-FM Sandusky, Ohio
 KJEM-FM Oklahoma City
 WCAO-FM Baltimore
 WSAI-FM Cincinnati
 WNEW-FM New York
 WPRR Terre Haute, Ind.
 102.9 mc ch. 275 Class B-C
 WRBL-FM Columbus, Ga.
 KQRO Dallas
 WRIT-FM Milwaukee
 WHAL-FM Shelbyville, Tenn.
 KPAT-FM Berkeley, Cal.
 WDRG-FM Hartford, Conn.
 KQUE Houston
 WFUR-FM Grand Rapids, Mich.
 WSOY-FM Decatur, Ill.
 WBLY-FM Springfield, Ohio
 WOLA-FM Saline, Mich.
 WPIC-FM Sharon, Pa.
 WCUM-FM Cumberland, Md.
 W'EN-FM Philadelphia
 WJDX-FM Jackson, Miss.
 WHKY-FM Hickory, N. C.
 WCCO-FM Minneapolis
 KHQZ-FM Harrison, Ark.
 WRVC Norfolk, Va.
 KBBW San Diego
 103.1 mc ch. 276 Class A
 KOCM Newport Beach, Calif.
 KSRF Santa Monica, Calif.
 WBEL-FM South Beloit, Ill.
 WEEF-FM Highland Park, Ill.
 KELD El Dorado, Ark.
 WZEP-FM Defuniak Springs, Fla.
 WMAJ-FM State College, Pa.
 WJMX-FM Florence, S. C.
 103.3 mc ch. 277 Class B-C
 WAJM-FM Montgomery, Ala.
 KBEE-FM Modesto, Cal.
 WPLO-FM Atlanta
 WGEE-FM Indianapolis
 KMOX-FM St. Louis
 WFHR-FM Wisconsin Rapids, Wis.
 WSBA-FM York, Pa.
 KMUZ Santa Barbara, Cal.
 WYZZ Wilkes-Barre, Pa.
 WEEI-FM Boston
 WCRF Cleveland
 WMNA-FM Gretna, Va.
 WYSI-FM Buffalo
 WNFO-FM Nashville
 KPRS-FM Kansas City
 WPRB Princeton, N. J.
 WBRD-FM Bradenton, Fla.
 WELL-FM Battle Creek, Mich.
 WQVM Huntington, W. Va.
 103.5 mc ch. 278 Class B-C
 KOA-FM Denver
 KGLA Los Angeles
 WGMS-FM Washington
 WWIL-FM Ft. Lauderdale, Fla.
 WSTV-FM Steubenville, Ohio
 WKFM Chicago
 WMUZ Detroit
 WHOH Hamilton, Ohio
 KYSM-FM Mankato, Minn.
 WTFM Lake Success, N. Y.
 WBIR Knoxville, Tenn.
 103.7 mc ch. 279 Class B-C
 WMGH Atlantic City
 KVIL-FM Dallas-Highland Park, Tex.
 KGO-FM San Francisco

WMOU-FM Berlin, N. H.
 WNNJ-FM Newton, N. J.
 KARK-FM Little Rock, Ark.
 WTOS Wauwatosa, Wis.
 WTAX-FM Springfield, Ill.
 WFUI Bloomington, Ind.
 WERI-FM Westerly, R. I.
 WOC-FM Davenport, Iowa
 WASA-FM Havre de Grace, Md.
 KSDO-FM San Diego
 WTTF-FM Tiffin, Ohio
 WEIV Ithaca, N. Y.
 WFMV Richmond, Va.
 WIAM-FM Williamston, N. C.
 WKNE-FM Keene, N. H.
 WRUF-FM Gainesville, Fla.
 WFOR-FM Hattiesburg, Miss.
 WSOC-FM Charlotte, N. C.
 103.9 mc ch. 280 Class A
 KTAC-FM Tacoma, Wash.
 KTYM-FM Inglewood, Cal.
 WIBF Jenkintown, Pa.
 WFAS-FM White Plains, N. Y.
 WEND-FM Ebersburg, Pa.
 WAPC-FM Riverhead, N. Y.
 WHBM Xenia, Ohio
 WJVA-FM South Bend, Ind.
 WTCO-FM Campbellsville, Ky.
 WTOW-FM Whitesburg, Ky.
 KHOK-FM Hoquiam, Wash.
 104.1 mc ch. 281 Class B-C
 WVGR Grand Rapids, Mich.
 KTRB-FM Modesto, Cal.
 WRUF-FM Gainesville, Fla.
 WLAG-FM LaGrange, Ga.
 KRBE Houston
 WIKY-FM Evansville, Ind.
 WMUN-FM Muncie, Ind.
 WTJS-FM Jackson, Tenn.
 KMLB-FM Monroe, La.
 WWC0-FM Waterbury, Conn.
 WBCN Boston
 WFMF Madison, Wis.
 WSMO Waldorf, Md.
 WPAV-FM Portsmouth, Ohio
 WAEB-FM Allentown, Pa.
 WJW-FM Cleveland
 WVOL-FM Buffalo
 WJSJ-FM Winston-Salem, N. C.
 KRSI-FM St. Louis
 Park, Minn.
 WTPA-FM Harrisburg, Pa.
 WLAT-FM Conway, S. C.
 104.3 mc ch. 282 Class B
 KBIG Los Angeles
 KERI Bellingham, Wash.
 WRUN-FM Utica, N. Y.
 WIJD-FM Chicago
 WOHI-FM East Liverpool, Ohio
 WTHF-FM Baltimore
 WJOF Athens, Ala.
 WQMC Detroit
 KBEY Kansas City
 WNCN New York
 WAFF-FM Cincinnati
 WCPS-FM Tarboro, N. C.
 WRKT-FM Cocoa Beach, Fla.
 WBBQ-FM Augusta, Ga.
 KSPF-FM Salt Lake City
 104.5 mc ch. 283 Class B-C
 KFOG San Francisco Calif.
 KIXL-FM Dallas
 WFMG Gallatin, Tenn.
 WWST-FM Wooster, Ohio
 WJMJ-FM Philadelphia
 WAJC Indianapolis
 WXRI Norfolk, Va.
 WMT-FM Cedar Rapids, Iowa
 WGPC-FM Albany, Ga.
 WHIS-FM Bluefield, W. Va.
 WBNE Fitchburg, Mass.

104.7 mc ch. 284 Class B-C
 WJLN Birmingham, Ala.
 KBUZ-FM Mesa, Ariz.
 WRMI-FM Morris, Ill.
 WTTN-FM Waterloo, Wis.
 WNOK-FM Columbia, S. C.
 KPMJ Oxnard, Cal.
 WPKM Tampa, Fla.
 WKAQ-FM San Juan, P. R.
 KXAX Elkhart, Ind.
 WSVS-FM Crewe, Va.
 WITZ-FM Jasper, Ind.
 WJEJ-FM Hagerstown, Md.
 WFGM-FM Fitchburg, Mass.
 WTOL-FM Toledo, Ohio
 WONE-FM Dayton, Ohio
 KFAM-FM St. Cloud, Minn.
 WYFM Charlotte, N. C.
 WKIP-FM Poughkeepsie, N. Y.
 WPGH Pittsburgh
 WOSC-FM Fulton, N. Y.
 KDES-FM Palm Springs, Cal.
 WDOL-FM Athens, Ga.
 KDUX Aberdeen, Wash.
 104.9 mc ch. 285 Class A
 KHVD Fremont, Cal.
 WFUL-FM Fulton, Ky.
 KUAC College, Alaska
 WVCA-FM Gloucester, Mass.
 WTHG-FM Jackson, Ala.
 WCBW Columbia, Ill.
 WFCY-FM Alma, Mich.
 WACY-FM Moss Point, Miss.
 105.1 mc ch. 286 Class B-C
 WAUV-FM Albertville, Ala.
 KBCA Los Angeles
 KHIG Sacramento, Cal.
 KTMG Denver
 WAVA-FM Arlington, Va.
 WVCG-FM Coral Gables, Fla.
 WQRS-FM Detroit
 WEAW-FM Evanston, Ill.
 WGEM-FM Quincy, Ill.
 WJJB-FM Providence, R. I.
 WLYC-FM Williamsport, Pa.
 WSOM Salem, Ohio
 WDNC-FM Durham, N. C.
 WPCO-FM Cincinnati
 WRFM New York
 WOIV DeRuyter Village, N. Y.
 WGSF-FM Ephrata, Pa.
 KUSN-FM St. Joseph, Mo.
 KFMA Salem, Ore.
 KWKC-FM Abilene, Tex.
 105.3 mc ch. 287 Class B-C
 KITT San Diego
 WVHI Evansville, Ind.
 KBRG San Francisco
 KGFN Edmonds, Wash.
 KMAP Dallas
 WDAS-FM Philadelphia
 WAGY-FM Forest City, N. C.
 WDSU-FM New Orleans
 WWHG-FM Hornell, N. Y.
 WCLW-FM Mansfield, O.
 WASK-FM Lafayette, Ind.
 WXRI Norfolk, Va.
 105.5 mc ch. 288 Class A
 KLEM Long Beach, Cal.
 KN'K-FM Anchorage
 WGGP-FM Sanford, N. C.
 WHTG-FM Eatontown, N. J.
 WDHA-FM Dover, N. J.
 KHSJ-FM Hemet, Cal.
 WMVR-FM Sidney, Ohio
 WSMT-FM Sparta, Tenn.
 WRCA-FM Bay Minette, Ala.
 WLAY-FM Muscle Shoals, Ala.
 WCHK-FM Canton, Ga.
 WQRB-FM Pittsfield, Mass.
 WMRP-FM Flint, Mich.
 105.7 mc ch. 289 Class B-C
 KLUE-FM Longview, Tex.
 KUOA-FM Siloam Springs, Ark.
 WOLA San Juan, P. R.
 WAIV Indianapolis
 WAUG-FM Augusta, Ga.

WOOD-FM Grand Rapids, Mich.
 WNOW-FM York, Pa.
 KHCB-FM Houston
 WFMX Statesville, N. C.
 KYW-FM Cleveland
 KXEL-FM Waterloo, Iowa
 WBCB Catonsville, Md.
 WKOX-FM Framingham, Mass.
 KREP Santa Clara, Calif.
 105.9 mc ch. 290 Class B-C
 WLAC-FM Nashville
 WPFB-FM Middletown, Ohio
 KBMS Los Angeles
 WHCN Hartford, Conn.
 WXRA Woodbridge, Va.
 WAMO-FM Pittsburgh
 WCHD Detroit
 WKFM Elmwood Park, Ill.
 WFLM Fort Lauderdale, Fla.
 WHBI Newark
 WTPF-FM Charleston, W. Va.
 KLWN-FM Lawrence, Kan.
 106.1 mc ch. 291 Class B-C
 KFRC-FM San Francisco
 WRFS-FM Alexander City, Ala.
 WPAF-FM Patchogue, N. Y.
 WLET-FM Toccoa, Ga.
 WTBO-FM Cumberland, Md.
 WTSV-FM Claremont, N. H.
 WSMI-FM Litchfield, Ill.
 WAUK-FM Wauskesha, Wis.
 KLAY-FM Tacoma, Wash.
 KDNT-FM Denton, Tex.
 WQAL Philadelphia
 WCLI-FM Corning, N. Y.
 WVOT-FM Wilson, N. C.
 WVNO-FM Mansfield, Ohio
 WKHM-FM Jackson, Mich.
 WOCH-FM North Vernon, Ind.
 106.3 mc ch. 292 Class A
 KYMS Santa Ana, Calif.
 KSFV San Fernando, Cal.
 WWOV-FM Woonsocket, R. I.
 WLNR-FM Lansing, Ill.
 WOTW-FM Nashua, N. H.
 WBBS Crawfordsville, Ind.
 WFHA-FM Red Bank, N. J.
 KWVO-FM Cheyenne, Wyo.
 KNDX Yakima, Wash.
 WVIP-FM Mt. Kisco, N. Y.
 KTPM Sun City, Ariz.
 KARR Great Falls, Mont.
 WSPB-FM Sarasota, Fla.
 KBOE-FM Oskaloosa, Iowa
 KWHG Lincoln, Neb.
 106.5 mc ch. 293 Class B-C
 KLYN-FM Lynden, Wash.
 KJML Sacramento, Cal.
 WLOM Chattanooga, Tenn.
 WCBM-FM Baltimore
 KPRI San Diego
 WHLM-FM Bloomsburg, Pa.
 WFML Washington, Ind.
 WXEN-FM Cleveland
 WSTP-FM Salisbury, N. C.
 WADV Buffalo
 WDRK Greenville, Ohio
 WRFK-FM Richmond, Va.
 KPLX San Jose, Cal.
 WKMI Kalamazoo, Mich.
 WROW-FM Albany, N. Y.
 106.7 mc ch. 294 Class B-C
 KPPC-FM Pasadena, Cal.
 WPRW-FM Manassas, Va.
 WFTL-FM Fort Lauderdale, Fla.
 WDTM Detroit
 KLZ-FM Denver
 WSRW-FM Hillsboro, Ohio
 WBZ-FM Boston
 WMSH-FM Elizabethtown, N. Y.
 WRVR New York

FM FREQUENCIES—CHANNELS

WBVP-FM Beaver Falls, Pa.	WMIO-FM Auburn, N. Y.	WMAL-FM Washington	KBBI Los Angeles	WNCT-FM Greenville, N. C.
WDUN-FM Gainesville, Ga.	KROC-FM Rochester, Minn.	WFAW Fort Atkinson, Wis.	WYFS Winston-Salem, N. C.	WARR Warrenton, Va.
106.9 mc ch. 295 Class B-C	KERO-FM Bremerton, Wash.	KSEO-FM Durant, Okla.	WFMQ Chicago	WFAC Mt. Dora, Fla.
WBRC-FM Birmingham, Ala.	107.1 mc ch. 295 Class A	WEOL-FM Elyria, Ohio	WGPR Detroit	WHSB-FM Alpena, Mich.
WKTA McKenzie, Tenn.	KMAX Sierra Madre, Cal.	KCMB-FM Wichita, Kan.	WLIB-FM New York	107.9 mc ch. 300 Class B-C
KMPX San Francisco	WRLB Long Branch, N. J.	WUFW Utica, N. Y.	KNOK Fort Worth	WMMM-FM Westport, Conn.
WCNO Canton, Ohio	WRNW Mt. Kisco, N. Y.	WOWL-FM Florence, Ala.	WTRF-FM Wheeling, W. Va.	WIFE-FM Indianapolis
WCCO-FM Hartford, Conn.	WLCM Lancaster, S.C.	WPIB-FM Greenville, Mich.	WGET-FM Gettysburg, Pa.	WITI Pittsburgh
WMRI-FM Marion, Ind.	KCIL Houma, La.	WTRE Greensburg, Ind.	WFOY San Mateo, Cal.	KXOA-FM Sacramento, Cal.
WKDN-FM Camden, N. J.	WHHS-FM Port Huron, Mich.	WCOR-FM Lebanon, Tenn.	WSNJ-FM Bridgeton, N. J.	WNOB Cleveland
WMRN-FM Marion, Ohio	WROA-FM Gulfport, Miss.	WPIN-FM St. Petersburg, Fla.	WDAO Dayton, Ohio	WONF-FM Manchester, Conn.
WMT Black Mountain, N. C.	107.3 mc ch. 297 Class B-C	WGBA Columbus, Ga.	WBON Milwaukee	WGMZ Flint, Mich.
WARK-FM Hagerstown, Md.	WABB-FM Worcester, Mass.	KLJT Lake Jackson, Tex.	WBIV Wethersfield Township, N. Y.	WMRO-FM Aurora, Ill.
WMUS-FM Muskegon, Mich.	KSTN-FM Stockton, Cal.	107.5 mc ch. 298 Class B-C	KRAB Seattle	WBT-FM Charlotte, N. C.
	WRSW-FM Warsaw, Ind.	WBYO-FM Boyertown, Pa.	KSHE St. Louis	

Commercial FM Channel Assignments

ALABAMA	Conway 262, 286	230, 234, 238, 242,	Woodland 273	Eau Gallie 296A	Macon 256, 287, 300
Abbeville 249A	Corning 285A	246, 254, 258, 262,	COLORADO	Ft. Lauderdale 264,	Manchester 227
Albertville 286	Dardanelle 272A	266, 274, 278, 282,	Alamosa 228A	278, 290, 294	Marietta 268
Alexander City 291	DeQueen 224A	286, 290, 298	Aspen 249A	Ft. Myers 245, 270	Milledgeville 272A
Andalusia 251, 293	El Dorado 257A, 276A	Los Banos 210A	Boulder 247	Ft. Pierce 238, 254	Metter 285A
Anniston 263	Fayetteville 221A,	Los Gatos 237A	Canon City 280A	Ft. Walton Beach	Moultrie 230
Athens 282	280A	Madera 221A	Colorado Springs,	Newnan 244A	Ocilla 237A
Auburn 249A	Forrest City 228A	Marysville 260	225, 232A, 243, 270	Perry 265A	Rome 249A
Bay Minnette 288A	Fort Smith 229, 256,	Merced 268	Cortez 250, 251	Sandersville 232A	Savannah 226, 231,
Birmingham 229,	260, 265A	Modesto 277, 281	Craig 229, 236	238, 243, 247, 271	Smyrna 231
233, 243, 258, 284,	Helena 298	Mojave 219A	Delta 237A	Statesboro 261A	Swainsboro 252A
295, 299	Harrison 275	Monterey 245	Denver 238, 253, 258,	Thomasville 296A	Tifton 262
Brewton 296A	Hope 285A	Mt. Shasta 237A	262, 266, 278, 286,	Toccoa 291	Valdosta 225, 266
Butler 232A	Hot Springs 244A,	Needles 250	290, 294	Vidalia 249A	Washington 261A
Carrollton 292A	248, 292A	Newport Beach 276A	Durango 263, 267	Waycross 273, 277	Waynesboro 228A
Clanton 249A, 265A	Jonesboro 270, 300	Oceanside 271	Fort Collins 227, 234	IDAHO	Alameda 285A
Cullman 266	Little Rock 226, 231,	Ontario 228A	Fort Morgan 232A	Alameda 285A	Blackfoot 249A
Decatur 245, 271	239, 253, 279	Oroville 219A	Glenwood Springs	Boise 222, 250	Burley 252A
Demopolis 252A	Magnolia 224A	Oxnard 284	224A	Caldwell 231, 276A	Coeur D'Alene 276A
Dothan 238, 259	Malvern 269A	Pacific Grove 285A	Grand Junction 222,	Grangeville 224A	Idaho Falls 223, 241
Enterprise 228A	Mammoth Spring	Palm Springs 284	226	Jerome 224A	Idaho Falls 223, 241
Eufaula 224A	236	Paradise 244A	Greeley 222	Leviston 231, 244A	Moscow 280A
Evergreen 280A	McGehee 272A	Pasadena 294	Gunnison 252A, 272A	Mountain Home	257A
Fairhope 221A	Mena 240A	Paso Robles 232A	La Junta 221A	Nampa 235, 245	Orofino 237A
Fayette 225	Monticello 228A	Porterville 240A	Lamar 227, 245	Payette 261A	Pocatello 229, 235
Florence 297	Mountain Home	Red Bluff 240A, 272A	Leadville 228A	Preston 244A	Rexburg 232A
Gadsden 279	252A	Redding 225, 282	Littleton 299	Rupert 221A	Salmon 224A
Huntsville 236, 256	Nashville 288A	Redlands 244A	Longmont 282	Sandpoint 237A	Soda Springs 228A
Jackson 285A	Newport 288A	Redondo Beach 228A	Loveland 272A	Sun Valley 228A	Twin Falls 239, 243
Jasper 273	Osceola 251	Ridgecrest 221A	Manitou Springs 274	Wallace 264, 282	Weiser 265A
Mobile 225, 235, 241,	Paragould 224A	Riverside 224A, 248,	Monte Vista 244A	ILLINOIS	Alton 262
248, 260	Paris 237A	256	Montrose 231, 241	Anna 224A	Arlington Heights
Monroeville 257A	Pine Bluff 222, 235	Rosville 228A	Pueblo 236, 250, 255,	Aurora 240A, 300	224A
Montgomery 222,	Pocahontas 280A	Sacramento 223, 241,	260	Bardstow 232A	Bloomington 268
255, 270, 277	Rogers 232A	245, 253, 263, 286,	Rocky Ford 240A	Canton 252A	Carbondale 269A
Muscle Shoals 288A	Searcy 257A	293, 300	Salida 221A	Carmi 247	Carthage 221A
Opelika 265A	Siloam Springs 289	Salinas 264, 273,	Sterling 244A, 288A	Centralia 237A	Champaign 233, 248
Ozark 285A	Texarkana 296A	280A	Trinidad 224A	Chicago 226, 230, 234,	Chicago 226, 230, 234,
Phenix City 261A	Walnut Ridge 292A	San Bernardino 236,	Walsenburg 272A	238, 242, 246, 250,	238, 242, 246, 250,
Prichard 276A	CALIFORNIA	260	CONNECTICUT	254, 258, 262, 266,	254, 258, 262, 266,
Roanoke 237A	Alameda 224A	San Diego 231, 235,	Bridgeport 260	270, 278, 282, 298	270, 278, 282, 298
Scottsboro 252A	Alturas 233	243, 247, 251, 264,	Brookfield 236	297	Clinton 240A
Selma 261A	Anaheim 240A	268, 275, 279, 287,	Danbury 252A	297	Danville 271, 276A
Sheffield 292A	Anderson 232A	293	Darien 240A	297	Decatur 275
Sylacauga 252A	Apple Valley 272A	San Fernando 232A,	Hartford 229, 243,	297	DeKalh 223
Thomasville 237A	Arcata 228A	292A	275, 290, 295	297	Dixon 269A
Troy 245, 289	Arroyo Grande 237A	San Francisco, 227,	Manchester 300	297	Elmwood Park 290
Tuscaloosa 239,	Auburn 266	235, 239, 243, 247,	Meriden 239	297	Evanston 286
288A	Bakersfield 231, 243,	251, 255, 259, 267,	Middletown 285A	297	Fairfield 285A
Tuscumbia 262	268	271, 279, 283, 287,	New Britain 263	297	Freeport 253
ARIZONA	Banning 269A	291, 295	New Haven 232A,	297	Galesburg 272A
Apache Junction	Barstow 232A	San Jose 222, 253,	256	297	Granite City 285A
296A	Berkeley 231, 275	262, 293	Norwich 249A	297	Harrisburg 260
Bisbee 221A	Blythe 262	San Luis Obispo 227,	Stamford 244A	297	Havana 257A
Casa Grande 288A	Brawley 233, 241	241	Waterbury 223, 281	297	Highland Park 276A
Clifton 237A	Calexico 249A	Santa Ana 244A,	Westport 300	297	Jacksonville 263
Cottonwood 240A	Carmel 269A	292A	DELAWARE	297	Joliet 228A, 244A
Douglas 237A	Carlsbad 240A	Santa Barbara 299,	Dover 234	297	Kankakee 260, 272A
Flagstaff 225, 230	Chico 229, 236	248, 260, 277	Georgetown 228A	297	
Glendale 222	Coachella 229	Santa Clara 277	Milford 240A	297	
Globe 262	Crescent City 232A	Santa Cruz 256	Seaford 252A	297	
Hilbrook 221A	Delano 253, 287	Santa Maria 256, 273	Wilmington 229, 258	297	
Kingman 224A	Dinuba 255, 262	Santa Monica 276A	DISTRICT OF	297	
Mesa 227, 284	El Cajon 227	Santa Rosa 261A	COLUMBIA	297	
Miami 276A	El Centro 253	Seaside 296A	Washington 230, 242,	297	
Nogales 252A	Escondido 221A	Sierra Madre 296A	246, 254, 258, 262,	297	
Page 228A	Eureka 222, 242	Sonora 224A	266, 278, 297	297	
Phoenix 233, 238,	Fort Bragg 224A,	Stockton 257A, 297	FLORIDA	297	
245, 254, 268, 273	237A	Susanville 224A	Arcadia 252A	297	
Prescott 252A	Fowler 280A	Taft 280A	Atlantic Beach 285A	297	
Safford 231, 256	Freemont 285A	Tahoe Valley 276A	Belle Glade 228A	297	
Sierra Vista 261A	Fresno 229, 233, 250,	Thousand Oaks 221A	Blountstown 272A	297	
Show Low 228A	270, 274	Tracy 265A	Boca Raton 260	297	
Sun City 278, 292A	Garden Grove 232A	Truckee 269A	Bradenton 277	297	
Tempe 250	Glendale 270	Tulare 235, 294	Clearwater 239	297	
Tolleson 264	Hanford 266, 279	Turlock 226	Clewiston 280A	297	
Tucson 221A, 225,	Hayward 269A	Twenty Nine Palms	Cocoa 257A	297	
229, 235, 241, 258	Hemet 288A	239	Cocoa Beach 266, 282	297	
Wickenburg 261A	Indio 252A	Ukiah 228A	Coral Gables 286	297	
Willcox 244A	Inglewood 280A	Ventura 236, 264	Crestview 285A	297	
Winslow 236, 247	King City 221A	Victorville 252A	Daytona Beach 233,	297	
Yuma 226, 236	Lancaster 300	Visalia 225	270	297	
ARKANSAS	Lemoore 285A	Walnut Creek 221A	Delray Beach 274	297	
Arkadelphia 265A	Lodi 237A, 249A	Wasco 249A	Defuniak Springs	297	
Benton 296A	Lompoc 224A	Weed 257A	276A	297	
Berryville 237A	Long Beach 250,	West Covina 252A		297	
Blytheville 241	272A, 288A	Willows 224A		297	
Camden 246	Los Altos 249A	Yreka 219A		297	
Clarksville 224A	Los Angeles 222, 226,	Yuba City 280A		297	

Lansing 292A
LaSalle 257A
Lawrenceville 276A
Lincoln 261A
Litchfield 291
Loves Park 244A
Maconb 261A
Marion 232A
Matoon 245
Mendota 265A
Moline 285A
Morris 284
Monmouth 249A
Mount Carmel 235
Mount Vernon 231
Murphysboro 285A
Normal 244A
Oak Park 274
Olney 225
Ottawa 252A
Paris 252A
Pekin 237A
Peoria 223, 227, 295
Peru 261A
Pittsfield 228A
Quincy 258, 286
Rantoul 237A
Robinson 269A
Rockford 248
Rock Island 255
Salem 249A
Saskia 252A
South Beloit 276A
Springfield 270, 279, 283
Sterling 232A
Streator 249A
Taylorville 224A
Urbana 280A
Watska 231
Waukegan 272A
West Frankfort 296A
Woodstock 288A

INDIANA

Anderson 250
Bedford 237A
Bloomington 222, 279
Bluffton 261A
Brazil 232A
Columbia City 292A
Columbus 268
Connersville 262
Crawfordsville 292A
Elkhart 264, 284
Elwood 269A
Evansville 281, 287
Fort Wayne 236, 247, 269A, 288A
Frankfort 259
Franklin 240A
Goshen 232A
Greensfield 258
Greensburg 297
Hammond 222
Huntington 276A
Indianapolis 226, 231, 238, 277, 283, 289, 300
Jasper 284
Kendallville 227
Kokomo 228A, 263
Lafayette 224A, 241A, 287
Laporte 241A
Linton 228A
Logansport 237A, 272A
Madison 244A
Marion 285A, 295
Michigan City 210A
Muncie 281
New Castle 273
North Vernon 291
Peru 252A
Plainfield 257A
Princeton 251
Richmond 241, 267
Salem 255
Seymour 229
Shelbyville 246
South Bend 225, 268, 276A, 280A
Terre Haute 260, 264, 271, 298
Valparaiso 288A
Vincennes 244A
Wabash 240A
Warsaw 297
Washington 293

IOWA

Algona 228A
Ames 281
Boone 252A, 257A
Burlington 297
Carroll 286
Cedar Rapids 238, 251, 275, 283
Centerville 232A
Charles City 224A
Cherokee 232A
Clarion 245
Clinton 241
Davenport 279, 293

Decorah 280A
Denison 296A
Des Moines 227, 235, 247, 262, 273
Duquoe 257A, 261A, 287
Estherville 240A
Fort Dodge 232A
Fort Madison 269A
Iowa City 230, 261
Keokuk 245
Knoxville 221A
Le Mars 258
Marshalltown 296A
Mason City 252A
Muscatine 225, 259
Newton 210A
Oelwin 299
Oskaloosa 292A
Ottumwa 257A, 285A
Perry 292A
Sioux City 238, 250, 277
Spencer 221A, 300
Storm Lake 268
Waterloo 266, 270, 289
Webster City, 249A

KANSAS

Arkansas City 293
Chanute 252A
Coffeyville 232A
Colby 228A
Concordia 237A
Dodge City 230, 238
Eldorado 237A
Emporia 285A
Fort Scott 280A
Garden City 247
Goodland 273
Great Bend 235
Hays 224A, 277
Hutchinson 256, 271
Independence 269A
Iola 257A
Junction City 233, 252A
Kansas City 231, 251
Lawrence 290
Leavenworth 255
Liberal 257A, 288A
Manhattan 269A
Marysville 276A
McPherson 244A
Newton 229
Ottawa 232
Parsons 228A
Phillipsburg 221A
Pittsburg 245
Pratt 226
Russell 240A
Salina 229, 260
Scott City 232A
Topeka 247, 262, 295, 299
Wichita 250, 262, 267, 275, 279, 297
Winfield 288A

KENTUCKY

Albany 292A
Ashland 229, 272A
Beattyville 272A
Benton 272A
Bowling Green 244A
Campbellsville 280A
Central City 270
Corbin 257A
Cynthiana 292A
Elizabethtown 228A
Erlanger 265A
Fort Knox 288A
Frankfort 285A
Fulton 285A
Glasgow 236
Greenville 266
Hazard 266
Henderson 258
Hopkinsville 254, 262
Lexington 225, 233, 251
London 296A
Louisville 248, 259, 272A, 276A, 280A, 295
Madisonville 230, 292A
Manchester 276A
Mayfield 234
Maysville 240A
Middlesboro 261A
Morehead 221A
Morganfield 237A
Munfordville 272A
Neon 285A
Owensboro, 223, 241
Paducah 227, 245
Paintsville 255
Paris 244A
Pikesville 221A
Prestonsburg 238, 288A
Princeton 249A
Richmond 269A
Russellville 221A

Somerset 244A
Vanceburg 285A
Whitesburg 280A
Winchester 261A

LOUISIANA

Abbeville 285A
Alexandria 245, 262
Bastrop 240A
Baton Rouge 251, 264, 268, 273, 277
Bogalusa 300
Crowley 275
DeRidder 269A
Eunice 288A
Ferriday 228A
Franklin 237A
Hammond 296A
Houma 296A
Jennings 224A
Jonesboro 285A
Lafayette 233, 260
Lake Charles 241, 258, 279
Leesville 288A
Mansfield 224A
Minden 237A
Monroe 270, 281, 291
Morgan City 244A
Natchitoches 249A
New Iberia 256
New Orleans 222, 227, 239, 246, 253, 258, 266, 270, 287
Oak Grove 244A
Opelousas 296A
Ruston 296A
Shreveport 229, 233, 243, 266
Sulphur 265A
Thibodaux 292A
Ville Platte 228A
West Monroe 252A
Winnfield 221A

MAINE

Auburn 261A
Augusta 267, 272A
Bangor 225, 246
Bath 237A
Biddeford 232A
Brunswick 255
Calais 224A
Caribou 249A
Ellsworth 232A
Farmington 257A
Houlton 261A
Lewiston 230, 298
Machias 237A
Madawaska 272A
Portland 243, 250, 270
Presque Isle 237A, 241, 245
Rockland 228A
Rumford 292A
Saco 292A
Sanford 276A
Skowhegan 244A
South Paris 288A
Waterville 252A
Westbrook 285A

MARYLAND

Annapolis 256, 300
Baltimore 222, 226, 236, 250, 270, 274, 282, 293
Bethesda 234, 272A
Cambridge 292A
Catonsville 289
Cumberland 275, 291
Easton 244A
Frederick 260
Frostburg 287
Glen Burnie 240A
Hagerstown 284, 295
Halfway 244A
Havre de Grace 279
Leonardtown 249A
Oakland 238
Oakland (western Md.) 249A
Ocean City 284
Pocomoke City 224A
Salisbury 232A
Waldorf 281
Westminster 264

MASSACHUSETTS

Boston 233, 245, 253, 261, 277, 281, 294
Brookton 249A
Brookline 225
Cambridge 237A
Fitchburg 283
Framingham 289
Gloucester 285A
Greenfield 252A
Haverhill 223
Lawrence 229
Lowell 258
Lynn 269A
Medford 300
Nantucket 260
New Bedford 247, 251
North Adams 261A

North Attleboro 227
Northampton 257A
Pittsfield 288A
Plymouth 256
Springfield 226, 234, 271
Waltham 273
West Yarmouth 235
Worcester 241, 297

MICHIGAN

Adrian 280A
Albion 285A
Alma 285A
Alpena 228A, 299
Bad Axe 231A
Battle Creek 277
Bay City 241, 273
Benton Harbor 260
Big Rapids 265A
Birmingham 234
Cadillac 225, 278
Charlotte 224A
Cheboygan 232A, 286
Coldwater 253
Dearborn 262
Detroit 226, 238, 242, 246, 250, 254, 258, 266, 270, 278, 282, 286, 290, 294, 298
Dowagiac 249A
East Lansing 235, 256
Escanaba 227, 246
Flint 236, 288A, 300
Fremont 257A
Gaylord 237A, 294
Grand Haven 221A
Grand Rapids 229, 239, 245, 250, 267, 275, 281, 289
Greenville 297
Hancock 228A
Hastings 261A
Hillsdale 221A
Holland 233, 241
Houghton 249A
Houghton Lake 253
Ishpeming 222, 296A
Iron Mountain 280A
Iron River 244A
Ironwood 226, 259
Jackson 231, 291, 296A
Kalamazoo 271, 293
Lansing 248, 264, 269A
Lincoln Park 222
Ludington 261A
Manistee 249A
Marquette 239, 261A
Menominee 292A
Midland 269
Mt. Clemens 274
Mt. Pleasant 233
Muskegon 252A
Muskegon 295
Niles 237A
Owosso 280A
Petoskey 244A, 255
Port Huron 296A
Rogers City 249A
Saginaw 251, 292A, 296A
Saline 275
Sault Ste. Marie 224A
St. Helen 288A
St. Johns 221A
St. Joseph 296A
Sturgis 257A
Tawas City 269A
Traverse City 221A, 270
Whitehall 237A

MINNESOTA

Aitkin 232A
Albert Lea 237A
Alexandria 224A
Austin 260
Bemidji 252A, 269A
Benson 228A
Blue Earth 265A
Brainerd 239
Breckenridge 269A
Cambridge 300
Cloquet 228A
Crookston 241, 246
Detroit Lakes 237A
Duluth 235, 248, 255, 273, 277, 286
East Grand Forks 280A
Ely 221A
Eveleth 261A
Fairmont 293
Faribault 240A
Fergus Falls 243, 256
Golden Valley 223
Grand Rapids 244A
Hibbing 292A
International Falls 232A
Little Falls 221A
Mankato 256, 278
Marshall 261A

Minneapolis 229, 233, 246, 253, 258, 262, 267, 271, 275
Montevideo 287
Moorhead 254, 260
Morris 232A
New Ulm 298
Ortonville 292A
Owatonna 285A
Pipestone 252A
Princeton 292A
Red Wing 288A, 296A
Redwood Falls 249A
Rochester 244A, 248, 295
St. Cloud 284, 296A
St. Louis Park 281
St. Paul 237A
Thief River Falls 257A
Virginia 296A
Wadena 264, 290
Willmar 273
Windom 285A
Winona 237A
Worthington 236

MISSISSIPPI

Aberdeen 221A
Amory 237A
Biloxi 292A
Booneville 269A
Brookhaven 224A
Canton 269A
Centerville 285A
Clarksdale 237A
Cleveland 252A, 280A
Columbia 244A
Columbus 276A
Corinth 228A
Forest 228A
Greenville 250, 264
Greenwood 256
Grenada 261A
Gulfport 272A, 296A
Hattiesburg 279, 283
Hazelhurst 296A
Houston 231
Indianola 288A
Iuka 285A
Jackson 234, 238, 242, 259, 275
Kosciusko 286
Laurel 262
Leland 232A
Lexington 292A
Louisville 296A
Macon 280A
Magee 252A
McComb 231, 289
Meridian 246, 267
Natchez 237A
New Albany 278, 292A
Pascagoula 255, 285A
Philadelphia 272A
Pontotoc 244A
Senatobia 224A
Starkville 249A
Tupelo 253
Vicksburg 248, 254
Waynesboro 288A
West Point 265A
Winona 240A
Yazoo City 221A

MISSOURI

Aurora 261A
Boonville 257A
Branson 292A
Brookfield 249A
Cape Girardeau 264, 275
Carrollton 266
Carthage 285A
Chillicothe 280A
Clayton 256
Clinton 237A
Columbia 244A, 288A
Crestwood 234
El Dorado Springs 296A
Fulton 224A
Hannibal 236, 254
Houston 257A
Jefferson City 261A
Joplin 223, 273
Kansas City 227, 235, 243, 259, 271, 277, 282
Kennett 255
Kirksville 288A
Lebanon 279
Marshall 284
Maryville 237A
Mexico 296A
Moberly 272A
Monett 240A
Mountain Grove 224A
Osage Beach 228A
Poplar Bluff 233, 297
Portageville 292A

Potosi 261A
Rolla 332A
Ste. Genevieve 289
St. Joseph 286
St. Louis 222, 229, 243, 251, 273, 277, 293, 299
Salem 240A
Sedalia 221A
Sikeston 249A
Springfield 234, 247, 254, 268
Thayer 244A
Trenton 224A
Union 269A
Waynesville 249A
West Plains 230, 272A
Willow Springs 265A

MONTANA

Anaconda 249A
Belgrade 244A
Billings 227, 246
Bozeman 229
Butte 231, 238
Dillon 252A
Glasgow 228A
Glendive 232A
Great Falls 225, 233, 255, 292A
Hamilton 240A
Hardin 237A
Havre 223, 236
Helena 221A, 276A
Kalispell 246, 253
Libby 269A
Lewistown 240A
Livingston 249A
Miles City 224A
Missoula 227, 235
Plentywood 261A
Red Lodge 257A
Shelby 242, 250
Sidney 226, 236
Wolf Point 224A

NEBRASKA

Alliance 221A
Beatrice 225
Broken Bow 252A
Chadron 228A, 234
Columbus 266
Fairbury 257A
Fremont 288A
Grand Island 239, 243
Hastings 228A
Holdrege 249A
Kearney 255, 272A
Kimbell 261A
Lexington 226
Lincoln 237A, 270, 274, 292A, 297
McCook 240, 276A
Nebraska City 249A
Norfolk 294
North Platte 235, 246
Ogallala 228A
Omaha 222, 231, 241, 253, 260, 264, 279, 283
O'Neill 224A
Scottsbluff 225, 231
Sidney 237A
Superior 280A
Terrytown 265A
Valentine 241
York 285A

NEVADA

Carson City 234, 247
Elko 228A, 237A
Ely 224A
Fallon 257A
Henderson 231, 238
Las Vegas 222, 226, 246, 253, 270
Reno 222, 226, 230, 238
Sparks 252A
Tonahop 224A
Winnemucca 224A

NEW HAMPSHIRE

Berlin 241, 279
Claremont 291
Conway 228A
Dover 248
Hanover 257A
Keene 279
Laconia 252A
Manchester 239, 266
Mt. Washington 235
Nashua 292A
New Port 272A
Portsmouth 262, 296A
Rochester 280A

NEW JERSEY

Asbury Park 232A
Atlantic City 236, 245, 279
Bridgeton 299

FM CHANNELS

Camden 295
 Dover 288A
 Patontown 288A
 Franklin 272A
 Long Branch 296A
 Millville 247
 Newark 234, 262, 290
 New Brunswick 252A
 Newton 279
 Patterson 226
 Pleasantville 285A
 Princeton 277
 Red Bank 292A
 Toms River 224A
 Trenton 233, 248, 268
 Vineland 221A
 Wildwood 261
 Zarephath 256

NEW MEXICO

Alamogordo 232A, 288A
 Albuquerque 222, 227, 231, 242, 258, 262
 Artesia 225
 Aztec 235
 Belen 249A
 Carlsbad 221A
 Clayton 228A
 Clovis 256, 260
 Deming 232A
 Espanola 272A
 Farmington 225, 215
 Gallup 229, 233
 Grants 237A
 Hobbs 231, 239
 Las Cruces 237A
 Las Vegas 265A
 Lordsburg 249A
 Los Alamos 253
 Lovington 269A
 Portales 237A
 Raton 232A
 Roswell 235, 246
 Rudoso 228A
 Santa Fe 238, 247
 Santa Rosa 228A
 Silver City 224A
 Socorro 224A
 Taos 257A
 Truth or Consequences 244A
 Tucumcari 224A

NEW YORK

Albany 238, 265A, 276A, 280A, 293
 Amsterdam 228A, 285A
 Auburn 295
 Babylon 232A, 272A
 Baldwinsville 221A
 Bath 252A
 Binghamton 251, 256
 Buffalo 225, 233, 241, 245, 258, 273, 277, 281, 293
 Cherry Valley (Otsego Co.) 270
 Corning 291
 Cortland 260
 Depew 229
 De Ruyter 286
 Dundee 240A
 Elmira 232A
 Endicott 265A
 Fulton 284
 Garden City 224A
 Geneva 272A
 Hempstead 252A
 Herkimer 224A
 Hornell 287
 Hudson 244A
 Ithaca 228A, 247, 279
 Jamestown 227, 269A
 Kingston 232A, 249A
 Lake Success 278
 Liberty 240A
 Little Falls 288A
 Middletown 224A
 Mt. Kisco 292A, 296A
 Newburgh 276A
 New Rochelle 228A
 New York 222, 230, 238, 242, 246, 250, 254, 258, 266, 270, 271, 282, 286, 294, 298
 Niagara Falls 253
 Norwich 230
 Ogdensburg 244A
 Olean 239
 Oneida 292A
 Oneonta 237A, 276A
 Oswego 288A
 Owego 269A
 Patchogue 248, 291
 Peekskill 261
 Plattsburg 260
 Potsdam 256
 Poughkeepsie 268, 284

Riverhead 280A
 Rochester 223, 243, 250, 255, 263, 267, 280A
 Rome 240A
 Sag Harbor 221A
 Salamanca 261A
 Saranac Lake 237A
 Saratoga Springs 272A
 Schenectady 258
 South Bristow Twp. (Ontario Co.) 236
 Syracuse 226, 233, 265A, 275, 300
 Troy 222
 Utica 235, 245, 282, 297
 Waiton 221A
 Watertown 224A, 248
 Weathersfield Twp. (Wyoming Co.) 299
 Wellsville 257A
 White Plains 280A

NORTH CAROLINA

Ahoskie 249A
 Albermarle 265A
 Asheboro 222
 Asheboro 260
 Beaufort 221A
 Black Mountain 295
 Burlington 230, 266
 Charlotte 236, 279, 284, 300
 Clinton 296A
 Concord 250
 Durham 286, 296A
 Edenton 261A
 Elizabeth City 229, 295
 Elkin 265A
 Fairmont 292A
 Farmville 232A
 Fayetteville 251
 Forest City 227, 287
 Gastonia 270
 Goldsboro 245, 274
 Greensboro 246, 254
 Greenville 299
 Grifton 253
 Havelock 285A
 Henderson 223
 Hendersonville 273
 Hickory 239, 275
 High Point 238, 258, 262
 Jacksonville 288A
 Kannapolis 259
 Kinston 236
 Laurinburg 243
 Leaksville 233
 Lexington 231
 Lumberton 239, 272A
 Morehead City 210A
 Morganton 221A
 New Bern 232A
 N. Wilkesboro 247
 Plymouth 257A
 Raleigh 234, 241, 268
 Reidsville 271
 Roanoke Rapids 272A
 Rocky Mount 221A, 264
 Roxboro 244A
 Salisbury 293
 Salisbury 288A
 Shelby 241
 Statesville 245, 289
 Taber City 285A
 Tarboro 282
 Thomasville 252A
 Washington 227, 270
 Whiteville 256
 Williamston 279
 Wilmington 247, 260
 Wilson 291
 Winston-Salem 226, 281, 298

NORTH DAKOTA

Bismark 225, 233
 Carrington 249A
 Devils Lake 244A
 Dickinson 221A
 Fargo 229, 250
 Grafton 265A
 Grand Forks 225, 234
 Hettinger 228A
 Jamestown 227, 238
 Mandan 285A
 Minot 229, 246
 Oakes 252A
 Raby 237A
 Valley City 265A
 Williston 241, 253

OHIO

Akron 243, 248
 Alliance 223
 Ashland 267

Ashtabula 246
 Athens 252A, 288A
 Barberton 235
 Bellaire 263
 Bowling Green 228A
 Bryan 265A
 Bucyrus 224A
 Cambridge 244A
 Canton 231, 251, 295
 Celina 232A
 Chillicothe 227, 232A
 Cincinnati 223, 227, 231, 253, 270, 271, 282, 286
 Circleville 292A
 Cleveland 226, 238, 253, 258, 264, 271, 277, 281, 289, 293, 300
 Cleveland Heights 222
 Columbus 222, 234, 242, 246, 250, 259
 Conneaut 288A
 Coshocton 257A
 Dayton 256, 284, 299
 Defiance 240A
 Dover-New Philadelphia 269A
 East Liverpool 282
 Eaton 225
 Elyria 297
 Findlay 263
 Findlay 263
 Findlay 263
 Fremont 256
 Gallipolis 268
 Greenville 293
 Hamilton 235, 243, 278
 Hillsboro 294
 Ironton 296A
 Jackson 249A
 Kent 261A
 Kenton 252A
 Kettering 260
 Lancaster 238
 Lima 249A, 271
 London 292A
 Lorain 285A
 Mansfield 287, 291
 Marietta 232A
 Marion 295
 Marietta 232A
 Middletown 229
 Middletown 290
 Mt. Vernon 229
 Newark 262
 Newark 262
 Norwalk 237A
 Oxford 249A
 Piqua 239
 Port Clinton 233
 Portsmouth 257A, 281
 Salem 286
 Sandusky 274
 Sidney 288A
 Springfield 264, 275
 Steubenville 278
 Tiffin 279
 Toledo 223, 252A, 260, 268, 272A, 284, 288A
 Urbana 269A
 Van Wert 255
 Wapakoneta 221A
 Wash. Ct. House 288A
 Waverly 265A
 Wellston 244A
 Wooster 283
 Xenia 280A
 Youngstown 227, 255, 266
 Zanesville 273

OKLAHOMA

Ada 227
 Altus 228A
 Alva 259, 284
 Ardmore 221A
 Bartlesville 261A
 Chickasha 285A
 Clinton 237A
 Duncan 293
 Durant 296A
 Edmond 249A
 Elk City 232A
 Enid 245
 Frederick 240A
 Guymon 224A
 Henryetta 272A
 Hobart 257A
 Hugo 237A
 Idabel 244A
 Lawton 251, 268
 Madill 285A
 McAlester 267
 Miami 265
 Muskogee 295
 Oklahoma City 223, 234, 241, 255, 263, 270, 274, 281, 299
 Okmulgee 285A
 Ponca City 257A, 265A
 Poteau 252A
 Seminole 288A

Stillwater 230
 Tahlequah 269A
 Tulsa 225, 238, 243, 248, 253, 277
 Woodward 228A

OREGON

Albany 300
 Ashland 269A
 Astoria 289
 Baker 237A
 Bend 231, 264
 Brookings 237A
 Burns 224A
 Coos Bay 252A, 288A
 Coquille 272A
 Corvallis 268, 291
 Cottage Grove 237A
 Enterprise 244A
 Eugene 233, 241, 250, 256
 Gold Beach 224A
 Grant's Pass 245, 260
 Hermiston 257A
 Hood River 288A
 Klamath Falls 223, 253
 La Grande 252A
 Lakeview 228A
 Lebanon 279
 Medford 229, 237A
 Newport 274
 North Bend 265A
 Occanlake 244A
 Ontario 226, 241
 Oregon City 294
 Pendleton 267, 278
 Portland 222, 229, 238, 246, 253, 258, 262, 266, 270, 277
 Prineville 237A
 Redmond 224A
 Roseburg 276A
 Salem 286
 Springfield 226
 The Dalles 283
 Tillamook 281
 Toledo 296A

PENNSYLVANIA

Allentown 264, 281
 Altoona 251, 261A
 Beaver Falls 294
 Bethlehem 236
 Bloomsburg 293
 Boyertown 298
 Braddock 245
 Bradford 280A
 Butler 249A
 Carbonada 232A
 Carlisle 272A
 Chambersburg 236
 Clearfield 228A
 Columbia 221A
 Connettsville 280A
 Coudersport 244A
 Dubois 271, 297
 Easton 241, 260
 Ebensburg 280A
 Elizabethtown 294
 Emporium 224A
 Ephrata 286
 Erie 260, 272A, 279, 292A
 Franklin 257A
 Gettysburg 299
 Greensburg 296A
 Greenville 296A
 Grove City 236
 Harrisburg 235, 247, 257A, 281
 Hazleton 250
 Huntingdon 292A
 Indiana 276A
 Jenkintown 280A
 Johnstown 221A, 238
 Kane 292A
 Lancaster 233, 245, 267
 Lebanon 261A
 Lewistown 240A
 Lock Haven 221A
 Martinsburg 224A
 Meadville 262
 Media 262
 Milton 265A
 Montrose 243
 Nanticoke 221A
 New Kensington-Tarentum 264
 Oil City 253
 Palmyra 221A
 Philadelphia 223, 227, 231, 239, 243, 251, 255, 266, 271, 275, 283, 287, 291
 Philipsburg 257A
 Pittsburg 225, 229, 233, 241, 259, 268, 273, 281, 290, 300
 Pottsville 270
 Punxsutawney 288A
 Reading 273
 Red Lion 241
 St. Mary's 232A

Sayre 272A
 Scranton 267, 285A, 296A
 Shamokin 237A
 Sharon 275, 280A
 Shenandoah 288A
 Shippensburg 232A
 Somerset 219A
 State College 276A
 Stroudsburg 228A
 Sunbury 231
 Towanda 237A
 Tyrone 266
 Uniontown 252A
 Warren 222
 Washington 237A
 Waynesboro 268
 Wellsboro 249A
 White Haven 276A
 Wilkes-Barre 225, 253
 Williamsport 274, 286
 York 253, 277, 289

RHODE ISLAND

Providence 222, 231, 238, 268, 286
 Westerly 279
 Woonsocket 292A

SOUTH CAROLINA

Aiken 257A
 Anderson 266, 297
 Bamberg 224A
 Barnwell 269A
 Batesburg 221A
 Beaufort 254
 Charleston 229, 236, 245
 Columbia 250, 284
 Conway 281
 Dillon 225
 Easley 280A
 Florence 276A, 288A
 Georgetown 249A, 292A
 Greenville 223, 229, 233
 Greenwood 244A
 Lancaster 296A
 Laurens 263
 Manning 261A
 Marion 232A
 Mullins 265A
 Myrtle Beach 221A
 North Charleston 273
 Orangeburg 294
 Seneca 251
 Spartanburg 255
 Summerville 240A
 Sumter 267
 Walterboro 265A

SOUTH DAKOTA

Aberdeen 231, 235
 Belle Fourche 240A
 Brookings 269A
 Deadwood 226, 236
 Hot Springs 244A
 Huron 221A
 Madison 276A
 Mitchell 265A
 Mobridge 221A
 Pierre 224A, 237A
 Rapid City 230, 250
 Sioux Falls 223, 228A, 243, 247
 Vermillion 272A
 Watertown 226, 241
 Winner 228A
 Yankton 255, 262

TENNESSEE

Athens 257A
 Bristol 245
 Carthage 272A
 Centerville 285A
 Chattanooga 222, 243, 288A, 293
 Clarksville 300
 Cleveland 264
 Columbia 269A
 Cookeville 232A, 252A
 Covington 228A
 Dayton 280A
 Dickson 272A
 Dyersburg 261A
 Fayetteville 288A
 Franklin 261A
 Gallatin 283
 Greenville 235
 Humboldt 272A
 Jackson 222, 281
 Jamestown 261A
 Johnson City 268
 Kingsport 253, 292A
 Knoxville 227, 248, 278, 299
 Lafayette 257A
 LaFollette 288A
 Lawrenceburg 240A
 Lebanon 297
 Lewisburg 232A
 Lexington 257A
 Livingston 240A

Manchester 259
 McKenzie 295
 McMinnville 269A
 Memphis 246, 259, 266, 274, 283, 290
 Morristown 240A
 Murfreesboro 242
 Nashville 225, 238, 250, 277, 290
 Oak Ridge 285A
 Pulaski 252A
 Ripley 237A
 Savannah 249A
 Sevierville 271
 Shelbyville 275
 Sparta 288A
 Springfield 232A
 Sweetwater 237A
 Tullahoma 227

TEXAS

Abilene 239, 257A, 264, 286
 Alice 272A
 Alpine 224A
 Alvin 271
 Amarillo 226, 231, 250, 254, 270
 Andrews 288A
 Austin 229, 234, 238, 252A
 Ballinger 276A
 Bay City 284
 Beaumont 236, 248, 299
 Beeville 285A
 Belton 292A
 Big Lake 252A
 Big Spring 237A
 Bonham 252A
 Borger 282
 Brady 237A
 Breckenridge 228A
 Brenham 292A
 Brownfield 292A
 Brownsville 226, 262
 Bryan 252A
 Burnet 276A
 Cameron 269A
 Canyon 296A
 Carrizo Springs 228A
 Childress 244A
 Cleburne 235
 Cleveland 295
 Coleman 296A
 College Station 221A
 Colorado City 292A
 Comanche 232A
 Corpus Christi 230, 238, 243, 256, 260
 Crane 265A
 Crockett 224A
 Cuero 249A
 Dalhart 232A
 Dallas 223, 250, 254, 262, 266, 275, 279, 283, 287
 Del Rio 232A
 Denison 269A
 Denton 291
 Diboll 238
 Dumas 237A
 Eagle Pass 224A
 Eastland 252A
 Edinburg 273, 281
 El Paso 227, 234, 242, 245, 253, 260, 264, 271, 275
 Falfurrias 292A
 Farwell 252A
 Floydada 237A
 Fort Stockton 232A
 Fort Worth 230, 242, 246, 258, 271, 298
 Gainesville 233
 Galveston 293
 Georgetown 265A
 Gonzales 272A
 Hamilton 221A
 Harlingen 233, 241
 Henderson 261A
 Hereford 292A
 Hillsboro 273
 Houston 229, 233, 239, 343, 250, 256, 262, 266, 275, 281, 289
 Huntsville 269A
 Jacksonville 257A
 Jasper 272A
 Junction 228A
 Kenedy-Karnes 296A
 Kermit 292A
 Killeen 227
 Kingsville 249A
 Lake Jackson 297
 Lamesa 251, 262
 Lampasas 257A
 Laredo 264, 289, 300
 Levelland 288A
 Longview 289
 Lubbock 229, 233, 242, 258, 266, 273
 Lufkin 277, 286

Marlin 244A
 Marshall 280A
 McAllen 245, 253
 McCamey 237A
 Mercedes 296A
 Merkel 240A
 Mexia 265A
 Midland 222, 227, 271
 Mission 221A
 Monahans 260, 277
 Mt. Pleasant 241
 Muleshoe 276A
 Nacogdoches 252A
 New Braunfels 221A
 Odessa 245, 250, 256
 Orange 233, 291
 Palestine 232A
 Pampa 262
 Paris 257A
 Pasadena 223
 Pecos 252A
 Perryton 240A
 Pharr 285A
 Plainview 247
 Pleasanton 252A
 Port Arthur 227, 231, 253
 Port Lavaca 240A
 Quanah 265A
 Raymondville 269A
 Rusk 249A
 San Angelo 225, 230, 234, 248
 San Antonio 225, 241, 247, 258, 262, 270, 274, 283
 San Marcos 296A
 San Saba 244A
 Sequin 287
 Seminole 280A
 Seymour 232A
 Shamrock 224A
 Sherman 244A
 Sinton 267, 277
 Slaton 224A
 Snyder 269A
 Sonora 221A
 Spearman 252A
 Stamford 221A
 Sweetwater 244A
 Taylor 221A
 Temple 285A

Terrell Hills 292A
 Texarkana 251, 273
 Tulia 285A
 Tyler 226, 268, 293
 Uvalde 237A
 Vernon 272A
 Victoria 221A, 236, 254
 Waco 238, 248, 260
 Weslaco 247, 258
 Wichita Falls 225, 236, 247, 260, 277

UTAH

Blanding 221A
 Bountiful 288A
 Brigham City 296A
 Cedar City 223, 235
 Logan 225, 233
 Moab 244A
 Ogden 238, 250, 266, 270
 Orem 296A
 Price 252A
 Provo 235, 241
 Richfield 229
 St. George 228A
 Salt Lake City 227, 231, 246, 254, 262, 282
 Spanish Fork 292A
 Tooele 276A
 Vernal 224A

VERMONT

Barre 296A
 Bennington 232A
 Burlington 225, 255
 Montpelier 244A, 276A
 Newport 300
 Rutland 246, 251
 St. Albans 272A
 Springfield 228A
 Waterbury 287
 White River Junction 237A

VIRGINIA

Abingdon 224A
 Arlington 286
 Ashland 261A

Blacksburg 285A
 Blackstone 228A
 Charlottesville 237A, 248
 Clifton Forge 280A
 Covington 265A
 Crewe 284
 Culpeper 276A
 Farmville 239
 Fredericksburg 227, 263
 Front Royal 280A
 Galax 251
 Gretna 277
 Grundy 249A
 Hampton 267
 Harrisonburg 264, 288A
 Hopewell 221A
 Lawrenceville 288A
 Lexington 252A
 Luray 257A, 292A
 Lynchburg 261A, 269A
 Manassas 294
 Marion 230
 Martinsville 242
 Norfolk-Newport News 225, 239, 247, 254, 259, 263, 275, 283, 287
 Norton 296A
 Orange 244A
 Petersburg 257A
 Pulaski 296A
 Radford 269A
 Richmond 233, 251, 271, 279, 293
 Roanoke 222, 235, 256
 Salem 228A
 South Boston 248
 Staunton 228A, 272A
 Warrenton 232A, 299
 Warsaw 237A
 Waynesboro 224A
 Williamsburg 243
 Winchester 223, 273
 Woodbridge 290

WASHINGTON

Aberdeen 284
 Bellingham 225, 282

Bremerton 295
 Centralia 275
 Chelan 228A
 Colfax 272A
 Colville 221A
 Edmonds 287
 Ellensburg 221A
 Ephrata 240A
 Grand Coulee 253, 266
 Hoquiam 280A
 Kennewick 287
 Longview 240A
 Lynden 293
 Moses Lake 262
 Omak 224A
 Opportunity 241
 Othello 249A
 Prosser 272A
 Pullman 285A
 Quincy 232A
 Richland 236, 281
 Seattle 223, 227, 231, 235, 239, 243, 251, 255, 260, 264, 268, 273, 299
 Spokane 225, 229, 251, 255, 260, 289, 300
 Sunnyside 244A
 Tacoma 247, 280A, 291
 Toppenish 224A
 Walla Walla 227, 246
 Wenatchee 257A, 285A
 Yakima 292A, 297

WEST VIRGINIA

Bath (Berkeley Springs) 228A
 Beckley 258, 279
 Bluefield 283, 292A
 Buckhannon 237A
 Charleston 241, 248, 253, 260, 290
 Charles Town 252A
 Clarksburg 224A, 249A
 Elkins 232A

Fairmont 261A, 276A
 Grafton 265A
 Huntington 263, 277, 300
 Keyser 240A
 Logan 270, 274
 Martinsburg 248
 Montgomery 265A
 Morgantown 257A, 270, 293
 Moundsville 288A
 New Martinsville 280A
 Oak Hill 231
 Parkersburg 257A, 276A
 Richwood 244A
 Ronceverte 288A
 Weston 228A
 Wheeling 247, 254, 298
 Williamson 243

WISCONSIN

Antigo 285A
 Appleton 257A
 Ashland 240A
 Beloit 237A
 Eagle River 232A
 Eau Claire 231, 264
 Fort Atkinson 297
 Green Bay 253, 266
 Greenfield Twp. 235
 Hayward 221A
 Janesville 260
 Kaukauna 285A
 Kenosha 236, 245
 LaCrosse 227
 Ladysmith 288A
 Madison 251, 268, 273, 281
 Manitowoc 272A, 280A
 Marinette 236
 Marshfield 300
 Medford 257A
 Menomonie 285A
 Merrill 224A
 Milwaukee 227, 233, 239, 243, 247, 256, 271, 275, 299
 Monroe 229

Mt. Horeb 221A
 Neenah-Menasha 230, 289
 Neillsville 288A
 Oshkosh 244A
 Park Falls 252A
 Prairie Du Chien 232A
 Racine 221A, 264
 Rhinelander 298
 Rice Lake 242
 Richland Center 265A
 Ripon 240A
 Sauk City 244A
 Shawano 262, 274
 Sheboygan 249A
 Sparta 246
 Stevens Point 250
 Sturgeon Bay 240A
 Tomah 255
 Viroqua 272A
 Watertown 284
 Waukesha 291
 Waupaca 224A
 Wausau 238, 270
 Wauwatosa 279
 West Bend 223
 Wisconsin Rapids 277

WYOMING

Buffalo 224A
 Casper 233, 238
 Cheyenne 250, 292A
 Cody 232A
 Douglas 221A
 Evanston 292A
 Gillette 228A
 Lander 248
 Laramie 241, 255
 New Castle 257A
 Powell 225
 Rawlins 224A
 Riverton 228A
 Rock Springs 243, 258
 Sheridan 235, 243
 Thermopolis 252A, 269A
 Torrington 257A
 Wheatland 269A
 Worland 240A

Radio Stations in Mexico And the Caribbean Area

Note: The following list of Mexican and Caribbean radio stations is based on available data from the U. S. Federal Communication Commission, and the Foreign Broadcast Service. Like other countries in the North American Regional Broadcasting Agreement area, most follow the 1950 NARBA, although all are not signatory.

BAHAMAS

1240 kc ZNS-2 Nassau, Bahamas Government, 0.25 kw IV.
 1540 kc ZNS Nassau, Bahamas Government, 10 kw I-A.

CUBA

[EDITOR'S NOTE: All stations listed under Cuba are government owned although in many cases they still use the call letters of the former commercial licensees.]

500

540 kc CMJJ Jatibonica, Radio Jatibonica, .25 kw.
 550 kc CMCY Habana, Radio Rebelde, 15 kw.
 560 kc CMKM Holguin, 5 kw (not heard).
 570 kc CMHI Santa Clara, Radio Rebelde, 10 kw.
 580 kc CMJP Ciego de Avila, Radio Cuba Revolucionaria, .5 kw.
 590 kc CMW Habana, Radio Rebelde, 25 kw.

600

600 kc CMKV Holguin, Radio Rebelde, 2.5 kw.
 620 kc CMFB Moron, .25 kw (not heard).
 630 kc CMHQ Santa Clara, Circuito CMQ, 15 kw.
 630 kc CMKU Santiago de Cuba, Circuito CMQ, 2 kw.
 640 kc CMQ Habana, Circuito CMQ, 50 kw.
 650 kc (location not announced), Radio Rebelde, power not known.
 660 kc CMCU, Circuito CMQ, 5 kw.
 670 kc CMKP Holguin, Radio Progreso, 1 kw.
 670 kc CMHG Santa Clara, Radio Progreso, 1 kw.
 680 kc CMHN Cienfuegos, Radio Progreso, 1 kw.
 680 kc CMHN Cienfuegos, Radio Progreso, 1 kw.
 680 kc CMAF Pinar del Rio, Radio Progreso, 1 kw.
 680 kc CMDB Santiago de Cuba, Radio Progreso, 1 kw.
 690 kc CMBC Habana, Radio Progreso

(also broadcasts in English under name of Radio Free Dixie), 50 kw.

700

700 kc CMJT Ciego de Avila, Radio Progreso, .5 kw.
 710 kc CMDU Guantanamo, .25 kw (not heard).
 720 kc CMHU Cienfuegos, Radio Tiempo, .25 kw.
 730 kc CMCA Habana, The Friendly Voice of Cuba (programs in English to United States), 10 kw.
 740 kc CMKJ Holguin, Circuito CMQ, 10 kw.
 760 kc CMJY Ciego de Avila, Radio Cadena Agramonte, 1 kw.
 760 kc CMCD Habana, Reloj Nacional, 10 kw.
 770 kc CMDC Holguin, Circuito Oriental de Radio, 1 kw.
 780 kc CMHB Sancti Spiritus, Radio Musical Nacional, 1 kw.
 790 kc CMCH Habana, Radio Cadena Habana, 10 kw.

800

800 kc CMKL Santiago de Cuba, Reloj Nacional, 2 kw.
 800 kc CMJS de Avila, Reloj Nacional, 1 kw.
 800 kc CMAW Pinar del Rio, .25 kw (not heard).
 810 kc CMHW Santa Clara, Centro Radial Revolucionario, 1 kw.
 820 kc CMDT Bayamo, .25 kw (not heard).
 830 kc CMBZ Habana, 1 kw.
 840 kc CMJM Ciego de Avila, Radio Rebelde, .5 kw.
 840 kc CMDQ Victoria de las Tunas, .25 kw (not heard).
 850 kc CMKC Santiago de Cuba, Circuito Oriental de Radio, 1 kw.
 860 kc CMBL Habana, 1 kw.
 870 kc CMDY Holguin, .25 kw (not heard).
 880 kc CMJB Camaguey, Radio Musical Nacional, 1 kw.
 880 kc CMAG Consolacional del Sur, Radio Musical Nacional, 1 kw.
 890 kc CMHD Santa Clara, Radio Musical Nacional, 1 kw.
 890 kc CMDZ Santiago de Cuba, Radio Cadena Santiago, .25 kw.

900

900 kc CMJV Ciego de Avila, Circuito CMQ, 1 kw.
 910 kc CMCF Habana, Radio Musical Nacional, 10 kw.
 910 kc CMGX Matanzas, Radio Musical Nacional, 1 kw.
 920 kc CMJL Camaguey, Circuito CMQ, 10 kw.

920 kc CMAQ Pinar del Rio, Circuito CMQ, 1 kw.
 930 kc CMGF Matanzas, Radio Rebelde, .25 kw.
 930 kc CMKN Santiago de Cuba, Radio Rebelde, 1 kw.
 940 kc CMHH Cienfuegos, .25 kw (not heard).
 950 kc CMDJ Guantanamo, .25 kw (not heard).
 950 kc CMBF Habana, Radio Musical Nacional, 10 kw.
 960 kc CMJN Camaguey, Radio Rebelde, 1 kw.
 960 kc CMGN Jovellanos, Radio Rebelde, .5 kw.
 970 kc CMKD Holguin, Reloj Nacional, 1 kw.
 970 kc CMHZ Santa Clara, .25 kw (not heard).
 980 kc CMCK Habana, El Periodico del Aire, 5 kw.
 990 kc CMAS Pinar del Rio, .25 kw (not heard).
 990 kc CMHT Sancti Spiritus, Radio Nacional, 1 kw.

1000

1000 kc CMJG Camaguey, Reloj Nacional, 1 kw.
 1000 kc CMKW Santiago de Cuba, .25 kw (not heard).
 1010 kc CMBF Habana, Radio Musical Nacional, 10 kw.
 1020 kc CMHS Caibarien, Revolucionaria, 1 kw.
 1020 kc CMDO Banes, Radio Banes, .25 kw (not heard).
 1030 kc CMJR Camaguey, Radio Revolucion de Camaguey (La Voz de INRA [National Institute of Agrarian Reform]), 1 kw (not heard).
 1030 kc CMGO Colon, .25 kw (not heard).
 1030 kc CMAC San Cristobal, Onda Popular del Occidente/Suroeste, .25 kw.
 1030 kc CMDW Santiago de Cuba, .25 kw (not heard).
 1040 kc CMHF Cienfuegos, .10 kw (not heard).
 1040 kc CMCX Habana, Radio Rebelde, 1 kw.
 1050 kc CMKF Holguin, .25 kw (not heard).
 1060 kc CMJA Camaguey, .25 kw (not heard).
 1060 kc CMDH Santiago de Cuba, Radio Hernandez, .25 kw (not heard).
 1070 kc CMKS Guantanamo, Radio Savon, 1 kw.
 1070 kc CMAB Pinar del Rio, 5 kw (not heard).
 1080 kc CMHE Fomento, CMHW, Centro Radial Revolucionario, .25 kw.
 1090 kc CMBS Habana, Radio Progreso,

CARIBBEAN-MEXICO RADIO

.25 kw.
 1090 kc CMKR Santiago de Cuba, .25 kw (not heard).
1100
 1100 kc CMFA Camaguey, Radio Agramonte, 1 kw.
 1110 kc CMDN Guantanamo, Radio Rebelde, .25 kw (not heard).
 1120 kc CMDK Santiago de Cuba, Radio Turquino, .25 kw.
 1130 kc CMKH Guantanamo, .25 kw (not heard).
 1130 kc CMHM Santa Clara, Reloj Nacional, 1 kw.
 1140 kc CMBY Habana, Radio Musical Nacional, .25 kw.
 1150 kc CMJZ Ciego de Avila, Radio Moron (Revolucionaria), .25 kw (not heard).
 1150 kc CMDL Holguin, Radio Holguin, 1 kw.
 1150 kc (location not announced), Radio Musical Nacional, power not known.
 1160 kc CMJK Camaguey, Radio Cadena Agramonte, .5 kw.
 1160 kc CMBQ Habana, Radio Enciclopedia Popular, 5 kw.
 1160 kc CMGV Matanzas, Radio Veintiseis, .5 kw.
 1170 kc CMKB Santiago de Cuba, Radio Musical Nacional, 1 kw.
 1180 kc CMK Habana, Circuito CMQ, .25 kw.
 1180 kc CMHV Santa Clara, 1 kw (not heard).
 1190 kc CMJD Ciego de Avila, Radio Musical Nacional, .25 kw.
 1190 kc CMAR Pinar del Rio, .25 kw (not heard).
1200
 1200 kc CMDD Bayamo, Circuito Oriental de Radio, .25 kw.
 1210 kc CMHK Cruces, 1 kw.
 1210 kc CMAP Guane, .25 kw (not heard).
 1220 kc CMKO Holguin, .25 kw (not heard).
 1220 kc CMGY Matanzas, Radio Veintiseis, .25 kw.
 1230 kc CMKA Guantanamo, Reloj Nacional, .25 kw (not heard).
 1230 kc CMJX Moron, Radio Moron Revolucionario, .25 kw.
 1230 kc CDMI Santiago de Cuba, .25 kw (not heard).
 1240 kc CMAD Artemisa, Radio Artemisa, .25 kw.
 1240 kc CMKE Victoria de las Tunas, .25 kw (not heard).
 1250 kc CMHP Sancti Spiritus, .25 kw.
 1260 kc CMDE Bayamo, Reloj Nacional, .25 kw.
 1260 kc CMCI Habana, Reloj Nacional, 5 kw.
 1270 kc CMJC Camaguey, 1 kw (not heard).
 1280 kc CMHA Santa Clara, Onda Musical de la Revolucion, 1 kw.
 1280 kc CMDP Victoria de las Tunas, .25 kw (not heard).
 1290 kc CMDG Guantanamo, .25 kw (not heard).
1300
 1300 kc CMJQ Nuevitais, 1 kw (not heard).
 1300 kc CMAE Pinar del Rio, .25 kw (not heard).
 1310 kc CMHO Santa Clara, 1 kw (not heard).
 1320 kc CMFC Moron, Radio Cuba, .25 (not heard).
 1320 kc CMDA Santiago de Cuba, 1 kw (not heard).
 1330 kc CMCB Habana, Reloj Nacional, 1 kw (not heard).
 1340 kc CMJF Camaguey, Radio Camaguey, 1 kw (not heard).
 1340 kc CMGU Colon, Reloj Nacional, .25 kw.
 1340kc AFRTS Guantanamo Bay, United States Navy station, 1 kw.
 1340 kc CMAL Pinar del Rio, .25 kw (not heard).
 1350 kc CMY Puerto Padre, .25 kw (not heard).
 1360 kc CMBG Habana, Radio Popular, .25 kw.
 1370 kc CMJH Ciego de Avila, .5 kw (not heard).
 1370 kc CMBN Santa Fe, Isle of Pines, .25 kw (not heard).
 1390 kc CMKN Bayamo, Radio Revolucionario, .25 kw.
 1390 kc CMBX Habana, .25 kw (not heard).
1400
 1400 kc CMAX Consolacion del Norte, .25 kw (not heard).
 1400 kc CMKI Guantanamo, Radio Musical Nacional, .25 kw (not heard).
 1400 kc CMJI Florida, Radio Tropico, .25 kw.
 1400 kc CMGL Matanzas, Reloj Nacional, .25 kw.
 1410 kc CMDR Holguin, .25 kw (not heard).
 1410 kc CMHC Santa Clara, 1 kw (not heard).

1420 kc CMCQ Habana, Radio Rebelde, .25 kw.
 1420 kc CMJU Moron, Radio Cuba, .25 kw (not heard).
 1430 kc CMKZ Palma Soriano, .25 kw (not heard).
 1440 kc CMJW Camaguey, Radio Tiempo, .25 kw (not heard).
 1440 kc CMGM Matanzas, Radio Atenas, .25 kw (not heard).
 1450 kc CMDX Baracoa, Radio Baracoa, .25 kw (not heard).
 1450 kc CMHL Sancti Spiritus, Radio Tiempo, .25 kw.
 1460 kc CMCN Habana, Circuito CMQ, .25 kw.
 1460 kc CMKQ San Luis, Radio San Luis, .5 kw (not heard).
 1470 kc CMGE Cardenas, Radio Ciudad Bandera, .25 kw.
 1470 kc CMJO Ciego de Avila, .25 kw.
 1480 kc CMHX Santa Clara, .25 kw (not heard).
 1490 kc CMOX Habana, Radio Progreso, .25 kw.
 1490 kc CMKG Victoria de las Tunas, Radio Tunas, .25 kw (not heard).
1500
 1520 kc CMBD Habana, CMBD Revolucionario, .25 kw.
 1520 kc CMKT Victoria de las Tunas, .25 kw (not heard).
 1550 kc CMCG Marianao, Radio Unidad, .25 kw.
 1550 kc CMDV Santiago de Cuba, Radio Valpin, .25 kw.
 1570 kc CMHR Sagua la Grande, Centro Radial Revolucionario, .25 kw.
 1580 kc CMDS Holguin, .25 kw (not heard).
 1580 kc CMGB Playa de Varadero, Reloj Nacional, .25 kw.
 1590 kc CMHY Cabaiguan, .1 kw (not heard).
 1590 kc CMDP Manzanillo, .25 kw (not heard).
 5975 kc Radio Havana Cuba, 100 kw.
 5990 kc Radio Havana Cuba, 100 kw.
 6015 kc Radio Havana Cuba, 100 kw.
 6060 kc Radio Havana Cuba, 100 kw.
 6135 kc Radio Havana Cuba, 100 kw.
 9565 kc Radio Havana Cuba, 100 kw.
 9625 kc Radio Havana Cuba, 100 kw.
 9675 kc Radio Havana Cuba, 100 kw.
 9765 kc Radio Havana Cuba, 100 kw.
 11760 kc Radio Havana Cuba, 100 kw.
 11770 kc Radio Havana Cuba, 100 kw.
 11800 kc Radio Havana Cuba, 100 kw.
 11840 kc Radio Havana Cuba, 100 kw.
 11870 kc Radio Havana Cuba, 100 kw.
 11875 kc Radio Havana Cuba, 100 kw.
 11900 kc Radio Havana Cuba, 100 kw.
 15135 kc Radio Havana Cuba, 100 kw.
 15190 kc Radio Havana Cuba, 100 kw.
 15210 kc Radio Havana Cuba, 100 kw.
 15270 kc Radio Havana Cuba, 100 kw.
 15315 kc Radio Havana Cuba, 100 kw.
 15340 kc Radio Havana Cuba, 100 kw.
 17855 kc Radio Havana Cuba, 100 kw.
 21460 kc Radio Havana Cuba, 100 kw.
 21630 kc Radio Havana Cuba, 100 kw.
CURACAO
 (Netherlands, W. I.)
 775 kc PJA8 St. Nicholas (Aruba), Radio Antilliana, 1 kw.
 855 kc PJC2 Willemstad (Curacao), Curaeosche Radio Vereeniging, 10 kw.
 1010 kc PJC7 Willemstad (Curacao), Radio Hoyer I, 1 kw.
 1230 kc PJJ3 Willemstad (Curacao), Radio Caribe, .25 kw.
 1385 kc PJB2 Bonaire, Radio Hoyer III, 1 kw.
 1502 kc PJC7 Willemstad (Curacao), Radio Hoyer II, 1 kw.
DOMINICAN REPUBLIC
 560 kc HIAA Moca, .5 kw IV.
 570 kc HIMS Santo Domingo, 1 kw III.
 590 kc HIAB Puerto Plata, .5 kw III.
 620 kc HISA Santo Domingo, 10 kw I-C (same call letters as assigned to 1360 kc and 1380 kc).
 630 kc HIAF Monte Cristi, 1 kw III.
 690 kc HIAW Santo Domingo, 5 kw II.
 700 kc HICD Valverde, 1 kw II.
 740 kc HIZ Santo Domingo, 1 kw II (same call letters as assigned to 1350 kw).
 760 kc HIMP Pena-Santiago, 1.0 kw-D, 0.1 kw-N III.
 790 kc HIL Santo Domingo, 5 kw III.
 820 kc HIAZ Santiago de los Caballeros, 3 kw II (same call letters as assigned to 1410 kc).
 860 kc HIUA Santo Domingo, 5.0 kw II (see 1310 kc; 1370 kc and 1390 kc listings).
 910 kc HIBA Santo Domingo, 1.0 kw III.
 920 kc HIIC Santiago de los Caballeros, 1 kw III.
 950 kc HIG Santo Domingo, 1 kw III.
 960 kc HIFF Puerto Plata, 2 kw III.
 980 kc HISA Santiago de los Caballeros, 0.75 kw III.
 1020 kc HIJP Santo Domingo, 5 kw III.
 1050 kc HICB Santiago de los Caballeros, 1.0 kw II.

1100 kc HIMC Santo Domingo, 0.5 kw.
 1120 kc HICN Santo Domingo, 1.0 kw.
 1140 kc HIRL Santiago de los Caballeros, 0.25 kw IV.
 1150 kc HIAS Santo Domingo, 1 kw III.
 1190 kc HIDV Santo Cerro, La Vega, 0.5 kw.
 1240 kc HICV Barahona, 0.25 kw IV.
 1250 kc HIBC San Francisco de Macoris, 3 kw III.
 1260 kc HIIT Santo Domingo, .5 kw III.
 1270 kc HIUA Santiago de los Caballeros, 1 kw III.
 1290 kc HIVM Bonao, 1 kw III.
 1300 kc HIAU Puerto Plata, 2 kw III.
 1300 kc HIKQ Santo Domingo, .5 kw III.
 1310 kc HIAV Bani, 0.5 kw III.
 1310 kc HIUA El Seibo, 1 kw III.
 1320 kc HIDH San Pedro de Macoris, 1.0 kw III.
 1330 kc HIDE Santiago de los Caballeros, 0.5 kw.
 1340 kc HIPT, San Francisco de Macoris, .25 kw IV.
 1340 kc HIVA Barahona, 1 kw (same call letters assigned to 1370 kc and 1390 kc).
 1350 kc HIZ Santo Domingo, 1 kw III.
 1360 kc HISA Santiago de los Caballeros, 1.0 kw IV-N.
 1370 kc HIUA Barahona, 1 kw III (same call letters as assigned to 1340 and 1390 kc).
 1390 kc HIUA San Juan, 1 kw III (same call letters as assigned to 1340 kc and 1370 kc).
 1380 kc HISA La Vega, 1.0 kw III.
 1400 kc HIUA San Juan de la Maguana, 1.0 kw IV.
 1400 kc HIAL La Vega, 0.25 kw IV.
 1410 kc HIAZ Santiago de los Caballeros, 0.5 kw III (same call letters as assigned to 820 kc).
 1420 kc HIAE Santo Domingo, 1 kw III.
 1440 kc HIAD San Juan de la Maguana, 0.5 kw III.
 1440 kc HIAK Santo Domingo, 0.25 kw IV.
 1450 kc HIAR San Cristobal, 0.2 kw IV.
 1450 kc HIAC Salcedo, .25 kw IV.
 1470 kc HIAG Santiago de los Caballeros, 0.5 kw III.
 1490 kc HIAP Moca, .25 kw IV.
 1490 kc HIAH Santo Domingo, 0.55 kw IV.
 1590 kc HIAJ Santo Domingo, 1 kw III.
 1600 kc HIDA Santiago de los Caballeros, 1 kw III.
HAITI
 760 kc 4VI Aux Cayes, Radio Lumiere (West Indies Bible Mission), 1 kw.
 780 kc 4VUF Port au Prince, Radio Lumiere (West Indies Bible Mission), .25 kw.
 860 kc 4VNL Port au Prince, Radio NBS, .20 kw.
 880 kc 4V2A Port au Prince, Radio Nationale, .15 kw.
 970 kc 4VCD Port au Prince, Radio Carillion, .30 kw.
 990 kc 4VCP Port au Prince, Radio Caïque, .20 kw.
 1020 kc 4VP Petionville, Radio Petionville (Ernest Walker), .25 kw.
 1035 kc 4VEC Cap Hatien, Radio 4VEH (La Voix Evangelique [Oriental Missionary Society]), 10 kw.
 1080 kc 4VA Port au Prince, Radio Commerce (govt), 1 kw.
 1120 kc 4VF Port au Prince, Radio Union (Abraham Fougy), .25 kw-D; .50 kw-N.
 1150 kc 4VAB Port au Prince, Radio Caribes (Antoine Braun), .30 kw.
 1170 kc 4VCN Port au Prince, Radio Tropic (Raymond Dambraville), .50 kw.
 1180 kc 4VIE Jeremie, Radio Lumiere (West Indies Bible Mission), .05 kw.
 1240 kc 4VYM Port au Prince, Radiodiffusion Haitienne (Yvan Michel), 1 kw.
 1325 kc 4VV Port au Prince, Radio Haiti (Richard Widmaier Jr), 1 kw.
 1385 kc 4VS Port au Prince, Radio Port au Prince (Antoine Herard), 1 kw.
 1420 kc 4VGM Port au Prince, Magloire Broadcasting System (Frank C. Magloire), .50 kw.
 1475 kc 4VPE Port au Prince, La Voix des Antilles, .20 kw.
 1490 kc 4VCR Cap Hatien, La Voix du Nord (Emile Anacroen), .60 kw.
 1530 kc 4V2AF Port au Prince, Radio Quisqueya, .15 kw.
 2410 kc 4VU Aux Cayes, Radio Lumiere (West Indies Bible Mission), .25 kw.
 2450 kc 4VSO Cap Hatien, Radio 4VEH (La Voix Evangelique [Oriental Missionary Society]), .25 kw.
 5020 kc 4VGS Les Gonaives, Radio Independence (Edne R. Mitton and Jean Dupuy), .25 kw.
 5033 kc 4VGA Port de Paix, Radio Capois la Morte (B. C. Poux), .25 kw.
 5053 kc 4VDP Les Gonaives, La Voix de Gonaives (Daniel Pelissier), .25 kw.
 5090 kc 4VAF Jeremie, La Voix de la Grande Anse, .20 kw.
 5740 kc 4VCB Aux Cayes, La Voix du Sud, .30 kw.
 5982 kc 4VB Port au Prince, Radio Commerce (govt), 7 kw.

6020 kc 4VEB Port au Prince, Radio Caribes (Antoine Braun), .25 kw.
 6060 kc 4VCP Cap Hatien, La Voix du Nord (Emile Anacroen), .25 kw.
 6100 kc 4VO Aux Cayes, Radio Lumiere (East Indies Bible Mission), .25 kw.
 6100 kc Cap Hatien, La Voix de L'Ave Marie (Catholic Church), .54 kw.
 6120 kc 4VE Cap Hatien, Radio 4VEH (La Voix Evangelique [Oriental Missionary Society]), .25 kw.
 6155 kc 4VWA Cap Hatien, Radio Citadelle (Sylvester Wainright), .25 kw.
 6165 kc 4VM Port au Prince, Radio Manresse (Catholic Church), no power listed.
 6175 kc 4VSC St. Marc, La Voix de St. Marc, .50 kw.
 6200 kc 4VHW Port au Prince, Radio Haiti (Ricardo Widmaier Jr.), 1 kw.
 9544 kc 4VB Port au Prince, Radio Commerce (govt), 7 kw.
 9635 kc 4VU Aux Cayes, Radio Lumiere (West Indies Bible Mission), .25 kw.
 9770 kc 4VEH Cap Hatien, Radio 4VEH (La Voix Evangelique [Oriental Missionary Society]), .40 kw.
 11835 kc 4VVI Cap Hatien, Radio 4VEH (La Voix Evangelique [Oriental Missionary Society]), .25 kw.

JAMAICA

550 kc Montego Bay, Radio Jamaica Ltd., 5 kw.
 560 kc Kingston, Jamaica Bcstg. Corp. (govt), 5 kw.
 580 kc Port Maria (Port Galina), Radio Jamaica Ltd., 5 kw.
 620 kc Mandeville, Jamaica Bcstg. Corp. (govt), 5 kw.
 700 kc Montego Bay, Jamaica Bcstg. Corp. (govt), 5 kw.
 720 kc Kingston, Radio Jamaica Ltd., 5 kw.
 750 kc Port Maria (Port Galina), Jamaica Bcstg. Corp. (govt), 5 kw.
 770 kc Mandeville, Radio Jamaica Ltd., 5 kw.

MEXICO

500

540 kc XEWA Monterrey, N.L., 5 kw.
 540 kc XEWA S. Luis Potosi, S. L. P., 150 kw (DA-N) I-A.
 550 kc XEKL Jalapa, Ver., 1.0 kw-D 0.25 kw-N IV.
 550 kc XEQW Merida, Yuc., 5.0 kw (DA-N).
 550 kc XEUC Tehuantepec, Oax., 1.0 kw-D 0.25 kw-N III-D.
 550 kc XEZG Zihuatanejo, Gro., 1 kw-D, 15 kw-N.
 560 kc XEHA Ciudad Camargo, Chih., .25 kw-D, .10 kw-N.
 560 kc XEOC Mexico, D. F., 1 kw-ND III-B.
 570 kc XELQ Morelia, Mich., 1.0 kw-D, .10 kw-N, III.
 570 kc XEAR Monterrey, N. L., 5.0 kw-D 0.5 kw-N IV.
 570 kc XETJ Torreon, Coah., 1.0 kw-D, IV.
 570 kc XEVX Comalcalco, Tab., 1.0 kw.
 570 kc XENZ Culiacan, Sin., 1.0 kw-D, 0.5 kw-N.
 570 kc XEOA Oaxaca, Oax., 5.0 kw-D, 1 kw-N III-D, VI-N.
 580 kc XEMU Piedras Negras, Coah, 5.0 kw-D, 0.25 kw-N III-B.
 580 kc XEFI Chihuahua, Chih. 5.0 kw-D 0.25 kw-N III-D, IV-N.
 580 kc XEDZ Cordoba, Ver., 1.0 kw-D 0.25 kw-N III-B.
 580 kc XEHP Ciudad Victoria, Tams., 1.0 kw-D, 0.15 kw-N IV.
 580 kc XEAV Guadalajara, Jal., 5 kw-D, 1 kw-N.
 580 kc XEUE Tuxtla Gutierrez, Chis., 1.0 kw.
 590 kc XEHQ Hermosillo, Son., 1.0 kw-D, .50 kw-N.
 590 kc XEPH Mexico, D. F., 5.0 kw III-A.
 590 kc XEFD Rio Bravo, Tam., 5 kw-D 0.25 kw-N, IV.
 590 kc XEE Durango, Dgo., 1 kw-D, 0.25 kw-N III.

600

600 kc XEBB Acapulco de Juarez, Gro., 5.0 kw-D, 1.0 kw-N, IIIA.
 600 kc XEDN Torreon, Coah., 1.0 kw-ND III-B.
 600 kc XEMN Monterrey, N. L., 0.5 kw-ND III.
 600 kc XENX Mazatlan, Sin., 1 kw-D, 0.1 kw-N, III-D, IV-N.
 600 kc XEZ Merida, Yuc., 2 kw III-A.
 600 kc XEFW Guanajuato, Gto., 0.25 kw-D IV.
 610 kc XEKZ Tehuantepec, Oax., 1 kw.
 610 kc XEBX Sabinas, Coah., 5.0 kw-D, 0.5 kw-N III-B.
 610 kc XECV Ciudad Valles, S.L.P., 1.0 kw-D 0.25 kw-N IV.
 610 kc XEJA Jalapa, Ver., 1.0 kw-D 0.5 kw-N III-B.
 610 kc XEUF Uruapan, Mich., 10 kw, 1.0 kw-N III-A.
 610 kc XEGS Guasave, Sin., 5.0 kw-D 0.50 kw-N III-B.
 620 kc XEBU Chihuahua, Chih., 5.0 kw-D

0.25 kw-N IV.
 620 kc XECK Durango, Dgo., 1 kw-D, 0.25 kw-N IV.
 620 kc XEGH Rio Bravo, Tam., 0.25 kw-D IV.
 620 kc XENK Mexico City, D. F., 10.0 kw-D, 5.0 kw-N III-A.
 620 kc XEOO Tepic, Nay., 1.0 kw-D 0.25 kw-N IV.
 620 kc XEBU Chihuahua, Chih., 5.0 kw-D 25 kw-N IV.
 630 kc XEFF Monterrey, N. L., 10.0 kw, 5.0 kw-N.
 630 kc XEFU Cosamaloapan, Ver., 2.0 kw-D 0.75 kw-N III-B.
 630 kc XEJB Guadalajara, Jal., State Government, 0.5 kw III-B.
 630 kc XEFF Guaymas, Sen., 0.25 kw.
 630 kc XETK Mazatlan, Sin., 1.0 kw-D 0.25 kw-N IV.
 630 kc XETS Tapachula, Chis., 1.0 kw-D, 0.5 kw-N, III.
 650 kc XEZM Zamora, Mich., 5.0 kw-D II.
 650 kc XERPO Oaxaca, Oax. (power not listed).
 660 kc XEEL Fresnillo, Zac., 0.25 kw.
 660 kc XENB Macuspana (Ciudad Pemex), Tab., 1 kw, II.
 660 kc XERPM Mexico City, D. F., 5 kw-D, 10 kw-N.
 660 kc XEEM Rio Verde, S. L. P., .25 kw-D II.
 670 kc XEIS Ciudad Guzman, Jal., 1.0 kw-D II.
 670 kc XEPM Torreon, Coah., 1 kw.
 680 kc XELG Leon, Gto., 5.0 kw.
 680 kc XEKQ Tapachula, Chis., 1 kw-D, 0.5 kw-N, II.
 680 kc XENF Tepic, Nay., .25 kw-D, ND II.
 680 kc XEFJ Tezuitlan, Pue., 1.0 kw (DA-N) II.
 690 kc XEN Mexico City, D. F., 20.0 kw-D, 5 kw-N II.
 690 kc XERG Monterrey, N. L., 1 kw-D, 0.25 kw-N II-D, IV-N.
 690 kc XETRA Tijuana, B. C., 50 kw-DN, I-B.

700

700 kc XEDV Zapopan, Jal., 1.0 kw-D II.
 700 kc XEVC Cordoba, Ver., 0.5 kw.
 710 kc XEON Tuxtla Gutierrez, Chis., 2.0 kw-D, 1.0 kw-N II.
 710 kc XEKU Acapulco, Gro., 0.25 kw.
 710 kc XEBL Culiacan, Sin., 5.0 kw-D.
 710 XERL Colima, Col., 1 kw-D, 0.2 kw-N, II.
 710 kc XEMP Mexico City, D. F., 2 kw-D, D, 1 kw-N.
 730 kc XEN Mexico City, D. F., 500 kw.
 730 kc relays XEX in Guadalajara, Jal., .50 kw.
 730 kc relays XEX in Leon, Gto., 100 kw-D, 50 kw-N.
 730 kc relays XEX in Monterrey, N. L., .50 kw.
 730 kc relays XEX in Saltillo, Coah., .50 kw.
 730 kc relays XEX in San Luis Potosi, S.L.P., .50 kw.
 730 kc relays XEX in Tampico, Tams., .50 kw.
 730 kc relays XEX in Torreon, Coah., .50 kw.
 730 kc relays XEX in Veracruz, Ver., .50 kw.
 760 kc XEEG Durango, Dgo., 1 kw-D.
 760 kc XEEZ Guadalajara (Tonalá), Jal., 5 kw.
 760 kc relays XEWB in Veracruz, Ver., 50 kw-D, 1 kw-N.
 770 kc XEML Apatzingan, Mich., 0.25 kw-D II.
 770 kc XEHB San Francisco del Oro, Chih., 0.5 kw-D II.
 780 kc XEJX Queretaro, Qro., 1 kw, ND II.
 790 kc XEBI Aguascalientes, Aguas., 1.0 kw-D, 0.25 kw-N IV.
 790 kc XEFE Nuevo Laredo, Tam., 1.0 kw-D, 0.5 kw-N III-B.
 790 kc XELN Linares, N. L., 1 kw III.
 790 kc XESU Mexicali, B.C., 1.0 kw-D III.
 790 kc XENT La Paz, B. C. Sur, 1 kw-D, .25 kw-N.
 790 kc XERC Mexico City, D. F., 10 kw.
 790 kc XEGZ Ciudad Lerdo, Dgo., 1 kw-D, 0.25 kw-N II.
 790 kc XEVA Villahermosa, Tab., 5 kw.

800

800 kc XELO Ciudad Juarez, Chih., 150 kw I-A.
 800 kc XEAN Ocotlan, Jal., 1.0 kw-D II.
 800 kc XEMMM Tijuana, B. C., 0.5 kw-D II.
 810 kc XEIC Ciudad Obregon, Son., .50 kw-D.
 810 kc XEYM Morelia, Mich., 1 kw.
 810 kc XERI Reynosa, Tams., .25 kw.
 810 kc XEFW Tampico, Tams., 50 kw-D, 30 kw-N.
 810 kc XEUX Tuxpan, Nay., 5 kw.
 820 kc XKEG Fortin de las Flores, Ver., 1.0 kw.
 820 kc XESB Santa Barbara, Chih., 1.0 kw-D II.

830 kc XELA Mexico City, D. F., 10.0 kw-D, 5.0 kw-N (DA-N) II.
 830 kc XENP Navolato, Sin., 1 kw-D.
 840 kc XEFG Celaya, Gto., 1 kw-D.
 840 kc XEBA Guadalajara, Jal., 1 kw-D II.
 850 kc XEWI Chapala, Jal., 1 kw-D, II.
 850 kc XETQ Orizaba, Ver., 10.0 kw (DA-2) II.
 850 kc XEZR Zaragoza, Coah., 1 kw-D.
 850 kc XEUS Hermosillo, Son., 1 kw-ND II.
 860 kc XEVD Ciudad Juarez, Chih., 1 kw-D, .50 kw-N.
 860 kc XENW Culiacan, Sin., 1 kw-D, .25 kw-N.
 860 kc XEDU Durango, Dgo., 1 kw-D, .50 kw-N.
 860 kc XEUN Mexico City, D. F., 5 kw.
 860 kc XENL Monterrey, N. L., 5 kw-D, 2 kw-N.
 860 kc XETW Tampico, Tams., .50 kw-D.
 860 kc XEIN Tepic, Nay., 1 kw-D, .175 kw-N.
 860 kc XEMO Tijuana, B. C., 5 kw.
 870 kc XENH Escuinapa, Sin., 1 kw-D II.
 870 kc XEPM Morelia, Mich., 1 kw II.
 870 kc XEEV San Cristobal las Casas, Chis., 1.0 kw-D II.

900

900 kc XEW Mexico City, D. F., 250 kw-D, 100 kw-N, IA.
 910 kc XEHO Ciudad Obregon, Son., 1.0 kw-D 0.25 kw-N IV.
 910 kc XEAO Mexicali, B. C., 0.25 kw IV.
 920 kc XEHM Chihuahua, Chih., 1 kw-D.
 920 kc XECQ Culiacan, Sin., 1 kw-D, .50 kw-N.
 920 kc XEKK Ensenada, B. C., .50 kw-D, .20 kw-N.
 920 kc XELT Guadalajara, Jal., .25 kw.
 920 kc XEBH Hermosillo, Son., 5 kw-D, 1 kw-N.
 920 kc XEOK Monterrey, N. L., 1 kw-D, .25 kw-N.
 920 kc XEMJ Piedras Negras, Coah., 1 kw-D, .25 kw-N.
 920 kc XEBM San Luis Potosi, S.L.P., 5 kw-D, 1 kw-N.
 920 kc XEU Veracruz, Ver., 5 kw-D, .50 kw-N.
 920 kc XEOP Villa Frontera, Coah., .25 kw.
 940 kc XEWV Mexicali, B. C., 1.0 kw-D II.
 940 kc XEQ Mexico City, D. F., 150.0 kw-D, 50.0 kw-N I-B (transitional operation with 50 kw, ND, unl.).
 940 kc XEJN Reynosa, Tam., 0.2 kw.
 950 kc XEGM Tijuana, B. C., 2.5 kw.
 960 kc XEDB Chetumal, Q. R., 5 kw-D, .50 kw-N.
 960 kc XECC Ciudad Camargo, Chih., .25 kw-D, .10 kw-N.
 960 kc XEIQ Ciudad Obregon, Son., 1 kw-D, .50 kw-N.
 960 kc XEGB Coatzacoalcos, Ver., 1 kw-D, .50 kw-N.
 960 kc XEHL Guadalajara, Jal., 1 kw-D, .25 kw-N.
 960 kc XECS Mansanillo, Col., 1 kw-D, .10 kw-N.
 960 kc XEK Nuevo Laredo, Tams., 5 kw-D, 1 kw-N.
 960 kc XEKS Saltillo, Coah., .50 kw-D, .10 kw-N.
 970 kc XECJ Apatzingan, Mich., 1.0 kw-D 0.25 kw-N IV.
 970 kc XEEZ Caborca, Son., 0.25 kw-D 0.1 kw-N IV.
 970 kc XEJ Ciudad Juarez, Chih., 10.0 kw-D, 5.0 kw-N III-A.
 970 kc XEUG Guanajuato, Gto., .5 kw-ND-D.
 970 kc XEO Matamoros, Tamaulipas, 1.0 kw III-B.
 970 kc XEOW Mazatlan, Son., 1.0 kw-D 0.25 kw-N IV.
 970 kc XEDF Mexico, D. F., 10 kw-D, 5 kw-N III.
 970 kc XEQX Monclova, Coah., 0.15 kw IV.
 970 kc XEVT Villahermosa, Tab., 5.0 kw-D 0.4 kw-N III-B.
 980 kc XEFQ Cananea, Son., 0.5 kw III-B.
 980 kc XELC La Piedad, Mich., 5.0 kw-D 0.2 kw-N IV.
 980 kc XEKE Navjoa, Son., 1.0 kw-D 0.25 kw-N IV.
 980 kc XENR Nueva Rosita, Coah., 1.0 kw-D, .25 kw-N III-B.
 980 kc XETU Tampico, Tam., 10 kw-D 1.0 kw-N III-B.
 980 kc XEXT Tepic, Nay., 1.0 kw III-A.
 990 kc XEER Ciudad Cuauhtemoc, .50 kw.
 990 kc XEBC Ciudad Guzman, Jal., 1.0 kw-D 0.1 kw-N II.
 990 kc XEHZ La Paz, B. C. Sur, 1 kw-D, .25 kw-N.
 990 kc XECL Mexicali, B. C., 5.0 kw II.
 990 kc XET Monterrey, N. L., 50.0 kw-D, DA-N II.

1000

1000 kc XEOY Mexico City, D. F., 10 kw.
 1010 c XEDX El Sauzal, B. C., 0.5 kw-D 0.25 kw-N II.

CARIBBEAN-MEXICO RADIO

- 1010 kc NEKD Ciudad Acuna, Coah., .50 kw-D.
 1010 kc XEWS Culiacan, Sin., 5.0 kw-D 1 kw-N II.
 1010 kc XEDX Ensenada, B. C., 1 kw-D, .25 kw-N.
 1010 kc XEHL Guadalajara, Jal., 10.0 kw-D, 5.0 kw-N II.
 1010 kc XEPB Hermosillo, Son., .025 kw-D II.
 1010 kc XETX Nuevo Casas Grandes, Chih., 1.0 kw-D, 0.50 kw-N II.
 1010 kc XEVK Torreon, Coah., 5 kw-D, .10 kw-N.
 1010 kc XEQT Vera Cruz, Ver., .5 kw-D, .2 kw-N II.
 1030 kc XELJ Lagos de Moreno, Jal., .25 kw-D.
 1030 kc XEQR Mexico City, D. F., 10.0 kw-D, 1.0 kw-N II.
 1050 kc XED Mexicali, B. C., 10.0 kw-D, 1.0 kw-N (DA) II.
 1050 kc XEG Monterrey, N. L., 100 kw I-A.
 1060 kc XEDP Mexico City, D. F., 50.0 (DA-N) I-B.
 1080 kc XEGY Tehuacan, Pue., 1 kw-D, 5 kw-N.
 1080kc XEMI Minatitlan, Ver., .5 kw II.
 1080 kc XETA Zitacuaro, Mich., 0.5 kw-D 0.15 kw-N II-D, IV-N.
 1090 kc XELB La Barca, Jal., .25 kw-D.
 1090 kc XEWL Nuevo Laredo, Tams., 2.5 kw-D.
 1090 kc XEHR Puebla, Pue., .25 kw.
 1090 kc XERB Tijuana (Rosarito), B. C., .50 kw.
 1090 kc XEOD Veracruz, Ver., 1 kw.
- 1100**
- 1110 kc XEWR Ciudad Juarez, Chih., 0.5 kw-D II.
 1110 kc XEUB Leon, Gto., 4.85 kw-D.
 1110 kc XERCN Mexico City, D. F., 50.0 kw (DA-1) II.
 1110 kc XEQQ Rio Bravo, Tam., 1 kw-D II.
 1110 kc XEVS Villa de Seris, Son., .5 kw.
 1120 kc XETR Ciudad Valles, S.L.P., 1 kw II.
 1120 kc XEVMC Guadalajara, Jal., .25 kw-D.
 1120 kc XEPJ San Pedro Tlaquepaque, Jal., .50 kw.
 1130 kc XEPE Nogales, Son., 1 kw-D II.
 1130 kc XEFN Uruapan, Mich., .50 kw-D.
 1140 kc XEMR Monterrey, N. L., 50.0 kw (DA-N) I-B.
 1150 kc XEAD Guadalajara, Jal., 1.0 kw-D, .25 kw-N IV.
 1150 kc XEGE Mexicali, B. C., 1 kw-D, .25 kw-N.
 1150 kc XEJP Mexico City, D. F., 10.0 kw (DA-N) III-B.
 1150 kc XEJS Hidalgo del Parral, Chih., .5 kw III-B.
 1150 kc XEXZ Zacatecas, Zac., 1.0 kw-D 0.25 kw-N IV.
 1160 kc XEAK Acambaro, Gto., 1 kw-D II.
 1160 kc XEGR Coatepec, Ver., 1.0 (DA-N) II.
 1170 kc XECD Puebla, Pue., .035 kw II.
 1170 kc XEGV Caborca, Son., .25 kw.
 1170 kc XEVS Coatzacoalcos, Ver., 5.0 kw-D.
 1170 kc XERT Reynosa, Tams., 5 kw-D.
 1170 kc XEIR Saltillo, Coah., 1 kw-D.
 1180 kc XEFR Mexico City, D. F., 1 kw-D, .25 kw-N.
 1180 kc XELV San Luis de la Paz, Gto., .25 kw-D II.
 1190 kc XEWK Guadalajara, Jal., 50.0 kw (DA-N) I-B (relays XEW Mexico City).
 1190 kc XEDO Jojutla, Morelos, 1 kw-D II.
- 1200**
- 1200 kc XEXP Tuxtepec, Oax., .25 kw-D II.
 1220 kc XEB Mexico City, D. F., 100.0 kw I-A.
 1240 kc XERN Ciudad Delicias, Chih., 1 kw-D, .25 kw-N.
 1240 kc XEFV Ciudad Juarez, Chih., .25 kw.
 1240 kc XEBQ Empalme, Son., 1 kw-D, .50 kw-N.
 1240 kc XESCT Ensenada, B. C., .10 kw.
 1240 kc XERZ Leon, Gto., 1 kw-D, .25 kw-N.
 1240 kc XEMQ Merida, Yuc., 1 kw.
 1240 kc XEQB Morelia, Mich., 1 kw-D.
 1240 kc XECG Nogales, Son., .25 kw.
 1240 kc XECE Oaxaca, Oax., .50 kw-D, .25 kw-N.
 1240 kc XEOV Orizaba, Ver., 1 kw-D.
 1240 kc XEVM Piedras Negras, Coah., .25 kw.
 1240kc XESI Santiago Ixcuintla, Nay., .30 kw.
 1240 kc XES Tampico, Tams., 1 kw-D, .25 kw-N.
 1240 kc XECT Torreon, Coah., .25 kw.
 1250 kc XEAT Hidalgo del Parral, Chih., .025 kw IV.
 1250 kc KEDK Guadalajara, Jal., 5.0 kw-D, 1 kw-N.
 1250 kc XEDL Hermosillo, Son., 1.0 kw-D, .5 kw-N III-B.
 1250 kc XESJ Saltillo, Coah., 1.0 kw-D, 0.5 kw-N III-B.
 1250 kc XETF Veracruz, Ver., 1 kw-D, .05 kw-N III-B.
 1250 kc XEPI Tuxtla, Gro., 1 kw-D, 1 kw-D, .10 kw-N.
 1260 kc XEPM Monclova, Coah., .25 kw.
 1260 kc XER Linares, N. L., 1.0 kw-D, .025 kw-N IV.
 1260 kc XEOG Ojinaga, Chih., 1 kw-D, 0.1 kw-N IV.
 1260 kc XEL Mexico City, D. F., 10 kw.
 1260 kc XEDW Minatitlan, Ver., .025 kw IV.
 1270 kc XEAX Oaxaca, Oax., 1 kw-D, .25 kw-N.
 1270 kc XEAZ Tijuana, B. C., 0.5 kw III-B.
 1270 kc XEGL Navojoa, Son., 0.5 kw III-B.
 1270 kc XEMH Merida, Yuc., 0.5 kw.
 1270 kc XENC Taxco, Gro., .025 kw.
 1270 kc XEZU Zacapu, Mich., .50 kw.
 1270 kc XENX Mazatlan, Sin., .025 kw IV.
 1270 kc XEKK Leon, Gto., 0.7 kw-D 0.15 kw-N IV.
 1270 kc XEKO San Luis Rio Colorado, Son., 1.0 kw III.
 1270 kc XEPV Papantla de Clarte, Ver., 1.0 kw-D, 0.25 kw-N IV.
 1280 kc XEAG Cordoba, Ver., 1.0 kw-D, .50 kw-N.
 1280 kc XEAW Monterrey, N. L., 5.0 kw-D 0.5 kw-N III-B.
 1280 kc XEBW Chihuahua, Chih., 1.0 kw-D, 0.6 kw-N III-B.
 1280 kc XEGJ Guadalajara, Jal., 1.0 kw-D, .025 kw-N IV.
 1280 kc XELK Zacatecas, Zac., .025 kw IV.
 1280 kc XESQ San Miguel Allende, Gto., .25 kw.
 1280 kc XEHS Los Mochis, Sin., .025 kw IV.
 1290 kc XEAP Ciudad Obregon, Son., 1.0 kw-D, 0.1 kw-N.
 1290 kc XEDA Mexico, D. F., 1.0 kw III-A.
- 1300**
- 1300 kc XESW Ciudad Cuahatemoc, Chih., 1 kw-ND.
 1300 kc XEGA San Andres Tuxtla, Ver., .05 kw II-B.
 1300 kc XELE Tampico, Tam., 1.0 kw-D, .015 kw-N IV.
 1300 kc XEP Ciudad Juarez, Chih., 1 kw-D, 0.5 kw-N III-B.
 1300 kc XESF Morelia, Mich., 1 kw III-B.
 1300 kc XEXW Nogales, Son., 1 kw-D, 0.1 kw-N IV.
 1300 kc XEHU Martinez de la Torre, Ver., .05 kw-D, 0.1 kw-N IV.
 1300 kc XEYJ Nueva Rosita, Coah., 1.0 kw-D 0.1 kw-N IV.
 1310 kc XEYE La Paz, B. C. Sur., .05 kw III-B.
 1310 kc XEAM Matamoros, Tams., 1.0 kw-D, 0.25 kw-N IV.
 1310 kc XERP Torreon, Coah., 5.0 kw-D, .025 kw-N III.
 1310 kc XEC Tijuana, B. C., .025 kw IV.
 1310 kc XEFH Agua Prieta, Son., 1.0 kw-D III.
 1310 kc XEHV Veracruz, Ver., 1.0 kw III-A.
 1310 kc XETIA Guadalajara, Jal., .25 kw.
 1310 kc XEPO San Luis Potosi, S. L. P., 1.0 kw-D, 0.25 kw-N IV.
 1310 kc XERU Chihuahua, Chih., 1 kw-D, .25 kw-N.
 1310 kc XECX Tehuacan, Puebla, 1.0 kw-D 0.25 kw-N IV.
 1310 kc XEXS Tapachula, Chis., 1 kw-ND III.
 1310 kc XEVG Villa de Guadalupe, N. L., 1 kw-ND III (under construction).
 1310 kc XEVI San Juan del Rio, Qro., 1 kw-D.
 1320 kc XEAI Mexico, D. F., 1.0 kw III-B.
 1320 kc XEJZ Ciudad Jimenez, Chih., .05 kw-D, .25 kw-N.
 1320 kc XEOJ Montemorelos, N. L., 1 kw-D, .10 kw-N IV.
 1320 kc XENI Nueva Italia, Mich., 1.0 kw-D 0.25 kw-N IV.
 1320 kc XERI Mazatlan, Sin., 1.0 kw-D, .05 kw-N III-B.
 1320 kc XETN Tuxtepec, Oax., 1.0 kw-D, .01 kw-N IV.
 1330 kc XEBO Irapuato, Gto., 1 kw (DA-N) III-B.
 1330 kc XEEA Salina Cruz, Oax., 1.0 kw-D, .05 kw-N III-B.
 1330 kc XEFC Merida, Yuc., 1.0 kw III-B.
 1330 kc XEUZ Martinez de la Torre, Ver., 1.0 kw-D, 0.1 kw-N IV.
 1330 kc XERP Ciudad Madero, Tam., 1.0 kw-D, 0.1 kw-N.
 1330 kc XEWQ Monclova, Coah., 1.0 kw-D, .25 kw-N.
 1340 kc XECI Acapulco, Gro., .25 kw.
 1340 kc XEIT Ciudad del Carmen, Cam., .25 kw.
 1340 kc XEJK Ciudad Delicias, Chih., 1 kw-D, .25 kw-N.
 1340 kc XEOS Ciudad Obregon, Son., .25 kw.
 1340 kc XELU Ciudad Serdan, Pue., .25 kw.
- 1340 kc XEBJ Ciudad Victoria, Tams., 1 kw-D, .25 kw-N.
 1340 kc XEOM Coatzacoalcos, Ver., 1 kw-D, .25 kw-N.
 1340 kc XEJC Cuernavaca, Mor., .50 kw-D, .25 kw-N.
 1340 kc XEMA Fresnillo, Zac., .25 kw.
 1340 kc XELW Guadalajara, Jal., 1 kw-D, .25 kw-N.
 1340 kc XEJZ Jalapa, Ver., .25 kw.
 1340 kc XEAM Matamoros, Tams., .25 kw.
 1340 kc XEAA Mexicali, B. C., .25 kw.
 1340 kc XENV Monterrey, N. L., 1 kw-D, .25 kw-N.
 1340 kc XEER Morelia, Mich., .25 kw-D, .10 kw-N.
 1340 kc XEBK Nuevo Laredo, Tams., .25 kw.
 1340 kc XESL San Luis Potosi, S.L.P., .25 kw.
 1340 kc XEOE Tapachula, Chis., .50 kw-D, .25 kw-N.
 1340 kc XEYU Tuxpan, Ver., .25 kw.
 1350 kc XEJF Tierra Blanca, Ver., .025 kw.
 1350 kc XEQK Mexico, D. F., 1.0 kw III-A.
 1350 kc XETB Torreon, Coah., 5.0 kw-D, 0.5 kw-N III-B.
 1350 kc XETM Naco, Son., 1.0 kw III-B.
 1350 kc XEYS Yajalon, Chis., .50 kw-ND III.
 1360 kc XEKF Iguala, Gro., 1.0 kw-D, 0.5 kw-N III-B.
 1360 kc XEUD Tuxtla Gutierrez, Chis., 1.0 kw-D 0.5 kw-N III-B.
 1360 kc XESA Culiacan, Sin., 1.0 kw-D, 0.5 kw-N III-B.
 1360 kc XEY Celaya, Gto., 1.0 kw-D, .25 kw-N IV.
 1360 kc XEDI Chihuahua, Chih., 1 kw-D, .20 kw-N.
 1370 kc XEA Campeche, Cam., 1 kw IV.
 1370 kc XEVQ La Paz, B. C. Sur., .25 kw.
 1370 kc XEHG Mexicali, B. C., 0.5 kw-D III-B.
 1370 kc XEFZ Monterrey, N. L., 10.0 kw (DA-N) III-A.
 1370 kc XEHF Nogales, Son., 5.0 kw III-A.
 1370 kc XEGNK Nuevo Laredo, Tam., .025 kw-D IV.
 1370 kc XEFZ Monterrey, N. L., 10 kw-D, .50 kw-N.
 1370 kc XEXL Patzcuaro, Mich., 10.0 kw-D, 0.1 kw-N.
 1370 kc XEPA Puebla, Pue., 5 kw-D, .25 kw-N.
 1380 kc XEGW Ciudad Victoria, Tams., .25 kw.
 1380 kc XELF Nueva Rosita, Coah., .025 kw IV.
 1380 kc XECO Mexico City, D. F., 1.0 kw III-A.
 1380 kc XERK Tepic, Nay., 1.0 kw.
 1380 kc XEJH La Paz, B. C., .025 kw IV.
 1380 kc XERS Gomez Palacio, Dur., .25 kw.
 1380 kc XEKT Tecate, B. C., .025 kw-D 0.15 kw-N IV.
 1390 kc XEM Chihuahua, Chih., .05 kw.
 1390 kc XEOR Reynosa, Tams., 1.0 kw III.
 1390 kc XERW Leon, Gto., .025 kw IV.
 1390 kc XETL Tuxpan, Ver., 5.0 kw-D, 1.0 kw-N III-B.
- 1400**
- 1400 kc XEAC Aguascalientes, Ags., .50 kw-D, .20 kw-N.
 1400 kc XEWF Cuautla, Mor., .25 kw.
 1400 kc XEPS Empalme, Son., .50 kw-D, .20 kw-N.
 1400 kc XEPF Ensenada, B. C., .25 kw.
 1400 kc XEJL Guamuchil, Sin., 1 kw.
 1400 kc XEPB Hermosillo, Son., .20 kw.
 1400 kc XENG Huauchinango, Pue., .25 kw.
 1400 kc XEXB Jalapa, Ver., .50 kw-D, .25 kw-N.
 1400 kc XELR Linares, N. L., .25 kw-D, .10 kw-N.
 1400 kc XEI Morelia, Mich., 1 kw-D, .25 kw-D.
 1400 kc XEDE Saltillo, Coah., 1 kw-D, .25 kw-D.
 1400 kc XEDQ San Andres Tuxtla, Ver., .25 kw.
 1400 kc XESP San Pedro Tlaquepaque, Jal., .25 kw.
 1100 kc XEAR Santa Ana, Son., 1 kw.
 1400 kc XETO Tampico, Tam., 1 kw.
 1400 kc XETY Tecoman, Col., 1 kw-D, .25 kw-N.
 1410 kc XEAS Nuevo Laredo, Tam., 1.0 kw-D, 0.25 kw-N IV.
 1410 kc XEBS Mexico City, D. F., 5.0 kw-D, 1.0 kw-N III-A.
 1410 kc XECF Los Mochis, Sin., 1.0 kw-D, 0.5 kw-N III-B.
 1410 kc XEXJ Villahermosa, Tab., 1.0 kw-D 0.5 kw-N III-B.
 1410 kc XEBF San Pedro de las Colonias, Coah., .025 kw IV.
 1420 kc XEII Chihuahua, Chih., 5.0 kw-D 0.15 kw-N III-D IV-N.
 1420 kc XEF Ciudad Juarez, Chih., 5.0 kw-D, 0.5 kw-N III-B.

1420 kc XEH Monterrey, N. L., 1.0 kw III-A.
 1420 kc XEPK Pachuca, Hgo., 1.0 kw-D, 0.15 kw-N IV
 1420 kc XEWX Irapuato, Gto., 5.0 kw-D, 1.0 kw-N IV.
 1420 kc XEWJ Tehuacan, Pue., 0.25 kw IV.
 1420 kc XEXX Tijuana, B. C., 2.0 kw III-A.
 1420 kc XEEW Matamoros, Tam., 5.0 kw-D, 2.5 kw-N.
 1420 kc XEUP Tizimin, Yuca., 0.25 kw IV.
 1420 kc XEGF Gutierrez Zamora, Ver., 0.5 kw.
 1420 kc XEH Monterrey, N. L., 1 kw III-A.
 1420 kc XEJV Jaltipan, Ver., .5 kw-D.
 1430 kc XECZ San Luis Potosi, S. L. P., 1.0 kw III-A.
 1430 kc XEOX Ciudad Obregon, Son., 5.0 kw-D, 0.5 kw-N III-B.
 1430 kc XEWD Ciudad Miguel Aleman, Tam., 2.0 kw-D, 0.25 kw-N IV.
 1430 kc XELL Veracruz, Ver., 5.0 kw-D, 0.25 kw-N III-D IV-N.
 1430 kc XELY Morelia, Mich., 1 kw-D.
 1430 kc XEUK Campeche, Cam., 1.0 kw IV.
 1430 kc XEIG Iquala, Gro., .25 kw.
 1440 kc XELZ Mexico City, D. F., 5.0 kw-D, 1.0 kw-N III-A.
 1440 kc XEJQ Parras, Coah., 5.0 kw-D III.
 1440 kc XEHW Rosario, Sin., 0.25 kw IV.
 1440 kc XEVG Villahermosa, Tab., 0.15 kw IV.
 1450 kc XEYZ Aguascalientes, Ags., .10 kw.
 1450 kc XEXD Atlixco, Pue., .50 kw-D, .25 kw-N.
 1450 kc XECM Ciudad Mante, Tams., 1 kw-D, .25 kw-N.
 1450 kc XESS Ensenada, B. C., 0.25 kw.
 1450 kc XEDJ Magdalena, Son., .25 kw-D, .1 kw-N.
 1450 kc XEPY Merida, Yuc., .25 kw.
 1450 kc XEKM Minatitlan, Ver., .25 kw.
 1450 kc XEJM Monterrey, N. L., .25 kw.
 1450 kc XEPP Orizaba, Ver., 1 kw-D, .25 kw-N.
 1450 kc XEJD Poza Rica, Ver., 1 kw-D, .25 kw-N.
 1450 kc XENA Queretaro, Qro., 1 kw-D, .25 kw-N.
 1450 kc XEGC Sahuayo, Mich., .50 kw-D, .25 kw-N.
 1450 kc XECB San Luis Rio Colorado, Son., .25 kw.
 1450 kc XETD Tecuala, Nay., .25 kw.
 1450 kc XEVH Valle Hermoso, Tams., 1 kw-D, .25 kw-N.
 1460 kc XEHX Ciudad Obregon, Son., 1.0 kw-D, 0.25 kw-N IV.
 1460 kc XEJT Altamira, Tams., 1.0 kw.
 1460 kc XEHE Atotonilco el Alto, Jal., 0.25 kw IV.
 1460 kc XEOL Ciudad del Carmen, Cam., 0.25 kw IV.
 1460 kc XEYC Ciudad Juarez, Chih., 1.0 kw III-B.
 1460 kc XEJH Jalapa, Ver., 1 kw-D.
 1460 kc XEXQ San Luis Potosi, S. L. P., 0.25 kw IV.
 1460 kc XELX Zitacuaro, Mich., 10.0 kw (DA-N) III-A.
 1470 kc XEHI Ciudad Miguel Aleman, Tams., 1 kw-D, 0.25 kw-N IV.
 1470 kc XEDS Colima, Col., 1 kw-D, 0.20 kw-N, III-D, IV-N.
 1470 kc XEND Durango, Dgo., .25 kw.
 1470 kc XECU Los Mochis, Sin., 0.25 kw IV.
 1470 kc XEYA Irapuato, Gto., 1 kw-D III.
 1470 kc XESM Mexico City, D. F., 10.0 kw-D, 5.0 kw-N III-A.
 1470 kc XEAY Parras de la Fuente, Coah., 1 kw-D.
 1470 kc XEAU Tijuana, B. C., 5.0 kw III-A.
 1480 kc XENJ Cadereyta de Jimenez, N. L., 1.0 kw-D, 0.5 kw-N III-B.
 1480 kc XEDY Cuervos, B. C., .5 kw-D, .1 kw-N, III-D, IV-N.
 1480 kc XENS Navojoa, Son., 1.0 kw (DA-N) III.
 1480 kc XEPR Poza Rica, Ver., 5.0 kw-D, 0.5 kw-N III-B.
 1490 kc XEVZ Acayucan, Ver., .25 kw.
 1490 kc XEAQ Agua Prieta, Son., .25 kw.
 1490 kc XERO Aguascalientes, Ags., .25 kw.
 1490 kc XEED Ameca, Jal., 1 kw-D, .25 kw-N.
 1490 kc XERA Chihuahua, Chih., 1 kw-D, .25 kw-N.
 1490 kc XEWG Ciudad Juarez, Chih., 1 kw-D, .25 kw-N.
 1490 kc XEJR Hidalgo de Parral, Chih., .25 kw-D, .10 kw-N.
 1490 kc XEKN Huetamo, Mich., .25 kw.
 1490 kc XEMK Huixtla, Chis., .25 kw.
 1490 kc XEAL Manzanillo, Col., 1 kw.
 1490 kc XEMS Matamoros, Tams., .25 kw.
 1490 kc XEFF Matehuala, S.L.P., .25 kw.
 1490 kc XESK San Blas, Nay., .50 kw-D, .25 kw-N.

1490 kc XECH Toluca, Mex., .50 kw-D, .25 kw-N.
 1490 kc XEOB Torreon, Coah., 1 kw-D, .25 kw-N.
 1490 kc XEGT Zamora, Mich., 1 kw-D, .25 kw-N.

1500

1500 kc XEEB Esperanza, Son., 0.25 kw.
 1500 kc XERH Mexico City, D. F., 20.0 kw (DA-N) II.
 1500 kc XEFG Tapatitlan de Morelos, Jal., 0.5 kw-D II.
 1520 kc XEST San Luis Rio Colorado, Son., 0.25 kw-D II.
 1520 kc XEGD Hidalgo del Parral, Chih., 1 kw-D II.
 1520 kc XEUR Tehuacan, Pue., 0.25 kw II.
 1520 kc XEHT Huamantla, Tax., 0.25 kw-D II.
 1520 kc XEVU Villa Union, Sin., .5 kw-D II (under construction).
 1530 kc XEXY Ciudad Altamirano, Gro., .5 kw-D II.
 1530 kc XESD Silao, Gto., 1 kw-D II.
 1540 kc XENC Celaya, Gto., .50 kw-D, .25 kw-N.
 1550 kc XEJJ Jalapa, Ver., 10 kw-D, .25 kw-N.
 1550 kc XENU Nuevo Laredo, Tams., .25 kw.
 1550 kc XEBG Tijuana, B. C., 1.0 kw II.
 1560 kc XEPZ Ciudad Juarez, Chih., 1 kw.
 1560 kc XERMK Mexico City, D. F., .50 kw.
 1560 kc XERX Salamanca, Gto., 1 kw-D, .25 kw-N II.
 1570 kc XERF Ciudad Acuna, Coah., 250.0 kw I-A.
 1580 kc XEUL Campeche, Cam., .25 kw-D, .15 kw-N.
 1580 kc XELI Chilpancingo, Gro., 1 kw-D, .25 kw-N.
 1580 kc XEDM Hermosillo, Son., 50 kw.
 1580 kc XENQ Tulancingo, Hgo., 5 kw-D, .50 kw-N.
 1580 kc XEQL Zamora, Mich., 1 kw-D, .10 kw-N.
 1590 kc XEKB Atemajac, Jal., .50 kw-D, .125 kw-N.
 1590 kc XETE Ciudad Madero, Tams., 1 kw-D.
 1590 kc XEBZ Meoqui, Chih., 1 kw.
 1590 kc XEKC Mexicali, B. C., 10 kw-D, 1.50 kw-N.
 1590 kc XEMC Mexico City, D. F., 10 kw-D, 5 kw-N.
 1590 kc XEVL Villahermosa, Tab., .50 kw-D.

1600

1600 kc XEVW Acambaro, Gto., 0.5 kw-D, 0.2 kw-N IV.
 1600 kc XEAE Ciudad Acuna, Coah., 5.0 kw III-A.
 1600 kc XECW Los Mochis, Sin., 1 kw.
 1600 kc XENY Nogales, Son., 1.0 kw-D III.
 1600 kc XEZK Tepatitlan, Jal., 0.25 kw IV.

SWAN ISLAND

(United States)

1165 kc Radio Americas, Gibraltar Steamship Co., 50 kw.
 6000 kc (varies 5995-6010 kc) Radio Americas, Gibraltar Steamship Co., 7.5 kw.
 11800 kc Radio Americas, Gibraltar Steamship Co., 7.5 kw.

Canadian AM by Frequency

Licensed or Authorized by Canadian Dept. of Transport.

Symbols: N—night power, D—day power. DA—directional antenna.

540 Kilocycles

540 kc CBK Regina, Sask.; CBC; 50 kw.
 540 kc CBT Grand Falls, Nfld.; CBC; 10 kw.

550 Kilocycles

550 kc CFBR Sudbury, Ont.; Sudbury Bestg. Co.; 1 kw-D.
 550 kc CFNB Fredericton, N. B.; Radio Atlantic Ltd.; 50 kw-DA-2.
 550 kc CHLN Three Rivers, Que.; Radio Trois-Rivieres Inc.; 10 kw-D, DA-2; 5 kw-N.
 550 kc CKPG Prince George, B. C.; Telephone City Bestg. Ltd.; 250 w.

560 Kilocycles

560 kc CFOS Owen Sound, Ont.; Grey and Bruce Bestg. Ltd.; 10 kw, DA-2.
 560 kc CHCM Marystown, Nfld.; Colonial Bestg. System Ltd.; 1 kw, D; 500 w, N.
 560 kc CJKL Kirkland Lake, Ont.; Kirkland Lake Bestg. Ltd.; 5 kw, DA-N.
 560 kc CKCN Sept-Iles, Que.; Radio Sept-Iles Inc.; 10 kw-D, 5 kw-N, DA-1.

570 Kilocycles

570 kc CFCB Corner Brook, Nfld.; Hum-ber Valley Bestg. Ltd.; 1 kw

570 kc CJEM Edmundston, N. B.; Edmon-
 ton Radio Ltd.; 5 kw-D, 1 kw-N, DA-N.
 570 kc CKCQ Quesnel, B. C.; Cariboo
 Bcstrs. Ltd.; 1 kw, DA-2.
 570 kc CKFK Cranbrook, B. C.; East
 Kootenay Bestg. Ltd.; 1 kw, DA-1.

580 Kilocycles

580 kc CFRA Ottawa; CFRA Bestg. Ltd.;
 50 kw-D; 10 kw-N, DA-2.
 580 kc CHLC Hauterive, Que.; Radio Cote-
 Nord Inc.; 5 kw, D; 2.5 kw, N, DA-2.
 580 kc CJFX Antigonish, N. S.; Atlantic
 Broadcasters Ltd.; 5 kw, DA-1.
 580 kc CKPR Port Arthur, Ont.; H. F.
 Dougall Ltd.; 5 kw-D, 1 kw-N.
 580 kc CKUA Edmonton, Alta.; University
 of Alberta; 10 kw, DA-2.
 580 kc CKY Winnipeg, Man.; Moffat
 Bestg. Ltd.; 50 kw, DA-2.

590 Kilocycles

590 kc CFAR Flin Flon, Man.; Arctic Ra-
 dio Ltd.; 1 kw.
 590 kc CFTK Terrace, B.C. Skeena Bcstrs
 Ltd.; 1 kw, DA-1.
 590 kc CKEY Toronto; Shoreacres Bestg
 Co. Ltd.; 10 kw-D; 5 kw-N, DA-1.
 590 kc CKRS Jonquiere, Que.; Radio
 Saguenay Ltd.; 10 kw-D, 5 kw-N, DA-2.
 590 kc VOXM St. John's, Nfld.; Colonial
 Bestg. System Ltd.; 10 kw, DA-N.

600 Kilocycles

600 kc CFCF Montreal; Canadian Mar-
 con Co.; 5 kw, DA-1.
 600 kc CFCH North Bay, Ont.; Northern
 Bestg. Ltd.; 10 kw, D, DA-2, 5 kw, N.
 600 kc CFQC Saskatoon, Sask.; A. A.
 Murphy & Sons; 5 kw, DA-N.
 600 kc CJOR Vancouver, B. C.; CJOR
 Ltd., 10 kw, DA-1.
 600 kc CKCL Truro, N. S.; Colchester
 Bestg. Ltd.; 1 kw, DA-1.

610 Kilocycles

610 kc CHNC New Carlisle, Que.; La Cie
 Gaspesienne Radiodiffusion Ltee.; 10
 kw-D, 5 kw-N, DA-1.
 610 kc CJAT Trail, B. C.; Kootenay Bestg.
 Ltd.; 1 kw.
 610 kc CKTB St. Catharines, Ont.; Niag-
 ara District Bestg. Ltd.; 10 kw, D; 5 kw,
 N; DA-1.
 610 kc CKYL Peace River, Alta.; Peace
 River Bestg. Corp.; 1 kw, DA-N.

620 Kilocycles

620 kc CFCL Timmins, Ont.; Radicon Ltd.
 and others; 10 kw-D, DA-2; 5kw, N.
 620 kc CKCK Regina, Sask.; Transcanada
 Communications Ltd.; 5 kw, DA-N.
 620 kc CKCM Grand Falls, Nfld.; Colonial
 Bestg. System Ltd.; 10 kw, DA-1.

630 Kilocycles

630 kc CFCC Chatham, Ont.; Great Lakes
 Bestg. Ltd.; 1 kw-N; 10 kw-D, DA-2.
 630 kc CFCY Charlottetown, P. E. I.; Is-
 land Radio Bestg. Ltd.; 5 kw, DA-N.
 630 kc CHLT Sherbrooke, Que.; La Trib-
 une Inc.; 10 kw, D; 5 kw, N; DA-2.
 630 kc CJET Smiths Falls, Ont.; Rideau
 Bestg. Ltd.; 1 kw, DA-1.
 630 kc CKAR Huntsville, Ont.; Muskoka-
 Parrysound; 1 kw, DA-N.
 630 kc CKOV Kelowna, B. C.; Okanagan
 Bcstrs Ltd.; 1 kw.
 630 kc CKRC Winnipeg, Man.; Transcan-
 ada Communications Ltd.; 5 kw, DA-N.

640 Kilocycles

640 kc CBN St. John's Nfld.; CBC; 10 kw.

680 Kilocycles

680 kc CHFA Edmonton, Alta.; Radio
 Edmonton Ltee.; 5 kw, DA-1.
 680 kc CHFI Toronto; Rogers Bestg Ltd;
 10 kw-N, DA.
 680 kc CHLO St. Thomas, Ont.; Souwesto
 Bcstrs Ltd.; 1 kw, DA-1.
 680 kc CJOB Winnipeg, Man.; Radio OB
 Ltd.; 10 kw-D, 2.5 kw-N, DA-N.
 680 kc CJON-1 Central Newfoundland;
 Nfld Bestg Co., Ltd.; 10 kw, DA-2.
 680 kc CKGB Timmins, Ont.; Timmins
 Bestg. Ltd.; 10 kw, DA-2.

690 Kilocycles

690 kc CRF Montreal; CBC; 50 kw.
 690 kc CBU Vancouver, B. C.; CBC; 10 kw,
 DA-1.

710 Kilocycles

710 kc CJON-2 Grand Bank, Nfld.; Nfld
 Bestg Co. Ltd.; 1 kw.
 710 kc CJSP Leamington, Ont.; Sun Par-
 lor Bcstrs Ltd.; 10 kw, DA-D.
 710 kc CFRG Gravelbourg, Sask.; Radio
 Gravelbourg Ltee; 5 kw, D.
 710 kc CKVM Ville-Marie, Que.; Radio
 Temiscamique Inc.; 10 kw-D; 1 kw-N,
 DA-N.

730 Kilocycles

730 kc CJNR Blind River, Ont.; Nash Ra-
 dio & TV Bestg. Ltd.; 1 kw, DA-N.
 730 kc CKAC Montreal; "La Press" Ltee.;
 50 kw, DA-1.
 730 kc CKDM Dauphin, Man.; Dauphin
 Bestg. Ltd.; 10 kw, D; 5 kw, N; DA-N.
 730 kc CKLG North Vancouver, B. C.;
 Moffat Bestg. Ltd.; 10 kw, DA-2.

740 Kilocycles

740 kc CBL Toronto; CBC; 50 kw.
 740 kc CBXA Edmonton, Alta.; CBC; 250
 w.

CANADIAN RADIO

790 Kilocycles
 790 kc CFDR Dartmouth, N. S.; Radio Dartmouth Ltd.; 5 kw, DA-1.
 790 kc CFCW Camrose, Alta.; Camrose Bestg. Ltd.; 10 kw, DA-2.
 790 kc CKMR Newcastle, N. B.; Miramichi Bestg. Ltd.; 1 kw, DA-1.
 790 kc CKSO Sudbury, Ont.; CKSO Radio Ltd.; 10 kw-D, 5 kw-N, DA-2.

800 Kilocycles
 800 kc CFOB Fort Frances, Ont.; Border Bestg. Ltd.; 1 kw, D; 500 w, N.
 800 kc CHAB Moose Jaw, Sask.; CHAB Ltd.; 10 kw, D; 5 kw, N; DA-N.
 800 kc CHRC Quebec, Que.; CHRC Ltee.; 10 kw, DA-1.
 800 kc CJAD Montreal; CHAD Ltd.; 50 kw-D, 10 kw-N, DA-2.
 800 kc CJBQ Belleville, Ont.; Quinte Bestg. Ltd.; 1 kw, DA-1.
 800 kc CJLX Fort William, Ont.; Lakehead Bestg. Ltd.; 10 kw-D, 5 kw-N, DA-1.
 800 kc CKOK Penticton, B. C.; CKOK Ltd.; 10 kw, D; 500 w, N.
 800 kc CKLW Windsor, Ont.; Western Ontario Bestg. Ltd.; 50 kw, DA-2.
 800 kc VOWR St. John's, Nfld.; Wesley United Church Radio Board; 1 kw.

810 Kilocycles
 810 kc ... Calgary, Alta.; T. S. Soskin, 10 kw, DA-2.

850 Kilocycles
 850 kc CJJC Langley, B. C.; City & County Radio Ltd.; 1 kw, DA-2.
 850 kc CKRD Red Deer, Alta.; Central Alberta Bestg. (1961) Ltd.; 10 kw, D; 1 kw, N; DA-N.
 850 kc CKVL Verdun, Que.; Radio Futura Ltd.; 50 kw-D, 10 kw-N, DA-2.

860 Kilocycles
 860 kc CBH Halifax, N. S.; CBC; 10 kw, DA-N.
 860 kc CFPR Prince Rupert, B.C.; CBC; 10 kw, DA-1.
 860 kc CHAK Inuvik, N. W. T.; CBC; 1 kw.
 860 kc CJBC Toronto; CBC; 50 kw.

900 Kilocycles
 900 kc CHML Hamilton, Ont.; Maple Leaf Bestg. Ltd.; 5 kw, DA-1.
 900 kc CHNO Sudbury, Ont.; Sudbury Bestg. Ltd.; 10 kw, D; 1 kw, N; DA-2.
 900 kc CJBR Rimouski, Que.; Lower St. Lawrence Radio Inc.; 10 kw, DA-N.
 900 kc CJVI Victoria, B. C.; Island Bestg. Ltd.; 10 kw, DA-1.
 900 kc CKBI Prince Albert, Sask.; Central Bestg. Ltd.; 10 kw, DA-2.
 900 kc CKDH Amherst, N. S.; Amherst Bestg. Ltd.; 1 kw, DA-N.
 900 kc CKDR Dryden, Ont.; Lake of the Woods Bestg. Ltd.; 1 kw-D, 250 w-N.
 900 kc CKJL St. Jerome, Que.; Radio Laurentides Inc.; 1 kw, DA-1.
 900 kc CKTS Sherbrooke, Que.; Telegram Printing & Publishing Co.; 1 kw, DA-N.

910 Kilocycles
 910 kc CBO Ottawa; CBC; 5 kw, DA-1.
 910 kc CFJC Kamloops, B. C.; Inland Bestrs. Ltd.; 10 kw, D; 1 kw, N.
 910 kc CHRL Roberval, Que.; Radio Roberval Inc.; 1 kw, DA-N.
 910 kc CJDV Drumheller, Alta.; Dinosaur Bestg. Ltd.; 5 kw, DA-2.
 910 kc CKLY Lindsay, Ont.; Greg-May Bestg. Ltd.; 1 kw, DA-1.

920 Kilocycles
 920 kc CFRY Portage La Prairie, Man.; Portage-Delta Bestg. Ltd.; 1 kw, DA-1.
 920 kc CJCH Halifax, N. S.; CJCH Ltd.; 10 kw, D; 5 kw, N, DA-N.
 920 kc CJCJ Woodstock, N. B.; Carleton-Victoria Bestg. Ltd.; 1 kw, DA-1.
 920 kc CKCY Sault Ste. Marie, Ont.; Algonquin Radio-TV Ltd.; 10 kw, D; 5 kw, N; DA-2.
 920 kc CKNX Wingham, Ont.; CKNX Ltd.; 2.5 kw, D; 1 kw, N; DA-2.

930 Kilocycles
 930 kc CFBC Saint John, N. B.; Fundy Bestg. Ltd.; 10 kw, D; DA-2; 5 kw, N.
 930 kc CJCA Edmonton, Alta.; Edmonton Bestg. Ltd.; 10 kw, D; 5 kw, N; DA-N.
 930 kc CJON St. John's, Nfld.; Newfoundland Bestg. Ltd.; 10 kw, DA-N.

940 Kilocycles
 940 kc CBM Montreal; CBC; 50 kw.
 940 kc CJGX Yorkton, Sask.; Yorkton Bestg. Ltd.; 10 kw-D, 1 kw-N.
 940 kc CJIB Vernon, B. C.; Interior Bestrs. Ltd.; 1 kw.

950 Kilocycles
 950 kc CKBB Barrie, Ont.; Barrie Bestg. Ltd.; 10 kw, D; 2.5 kw, N; DA-2.
 950 kc CKNB Campbellton, N. B.; Restigouche Bestg. Ltd.; 10 kw, D; 1 kw, N; DA-2.

960 Kilocycles
 960 kc CFAC Calgary, Alta.; Calgary Bestg. Ltd.; 10 kw, DA-N.
 960 kc CHNS Halifax, N. S.; Maritime Bestg. Ltd.; 10 kw, DA-N.
 960 kc CKWS Kingston, Ont.; Frontenac Bestg. Ltd.; 5 kw, DA-1.

970 Kilocycles
 970 kc CKCH Hull, Que.; La Co. de Radiodiffusion CKCH de Hull Ltee.; 5 kw, DA-1.
 970 kc CKNL Fort St. John, B. C.; Northern Lights Bestg. Ltd.; 1 kw, D; 500 w, N.

980 Kilocycles
 980 kc CBV Quebec, Que.; CBC; 5 kw, DA-1.
 980 kc CFPL London, Ont.; London Free Press Printing Co.; 10 kw, D; 5 kw, N, DA-2.
 980 kc CHEX Peterborough, Ont.; Kawartha Bestg. Ltd.; 5 kw, DA-2.
 980 kc CKGM Montreal; Maisonneuve Bestg. Ltd.; 10 kw, DA-1.
 980 kc CKNW New Westminster, B. C.; Radio NW Ltd.; 50 kw, DA-1.
 980 kc CKRM Regina, Sask.; Western Communications Ltd.; 10 kw, D; 5 kw, N; DA-2.

990 Kilocycles
 990 kc CBW Winnipeg, Man.; CBC; 50 kw.
 990 kc CBY Corner Brook, Nfld.; CBC; 1 kw.

1000 Kilocycles
 1000 kc CKBW Bridgewater, N. S.; Acadia Bestg. Ltd.; 10 kw, DA-N.

1010 Kilocycles
 1010 kc CBN Edmonton, Alta.; CBC; 50 kw, DA-1.
 1010 kc CFRB Toronto; CFRB Ltd.; 50 kw, DA-2.

1050 Kilocycles
 1050 kc CFGP Grande Prairie, Alta.; Northern Bestg. Ltd.; 10 kw, DA-1.
 1050 kc CHUM Toronto; Radio C-HUM Ltd.; 50 kw, DA-2.
 1050 kc CJIC Sault Ste. Marie, Ont.; Hyland Radio-TV Ltd.; 10 kw-D, 2.5 kw-N, DA-N.
 1050 kc CKSB St. Boniface, Man.; Radio St. Boniface Ltee.; 10 kw, DA-N.

1060 Kilocycles
 1060 kc CFCN Calgary, Alta.; Voice of Prairies Ltd.; 10 kw, DA-N.
 1060 kc CJLR Quebec, Que.; CJLR Inc.; 10 kw, DA-1.

1070 Kilocycles
 1070 kc CBA Sackville, N. B.; CBC; 50 kw.
 1070 kc CFAN Victoria, B.C. Saanich Bestg. Co. Ltd., 1 kw.
 1070 kc CHOK Sarnia, Ont.; Sarnia Bestg. Ltd.; 5 kw, D; 1 kw, N, DA-N.

1080 Kilocycles
 1080 kc CHED Edmonton, Alta.; Radio CHED Ltd.; 10 kw, D, 1 kw, N, DA-N.

1090 Kilocycles
 1090 kc CHEC Lethbridge, Alta.; Southern Alberta Bestg. Ltd.; 5 kw, DA-2.
 1090 kc CHIC Brampton, Ont.; CHIC Radio Ltd.; 250 w, D.
 1090 kc CHRS St. Jean, Que.; Radio Ierville Ltee.; 10 kw.

1110 Kilocycles
 1110 kc CBD Saint John, N.B.; CBC; 10 kw, DA-2.
 1110 kc CFML Cornwall, Ont.; Mrs. Madeline Laframboise; 1 kw, DA-D.
 1110 kc CFTJ Galt, Ont.; Galt Bestg. Ltd.; 250 w, D.

1130 Kilocycles
 1130 kc CKWX Vancouver, B. C.; CKWX Radio Ltd.; 50 kw, DA-N.
1140 Kilocycles
 1140 kc CBI Sydney, N. S.; CBC; 10 kw, DA-N.
 1140 kc CKXL Calgary, Alta.; CKXL Ltd.; 10 kw, DA-N.

1150 Kilocycles
 1150 kc CHSJ Saint John, N. B.; New Brunswick Bestg. Ltd.; 10 kw, 5 kw, DA-2.
 1150 kc CKOC Hamilton, Ont.; Wentworth Radio Bestg. Ltd.; 5 kw, DA-2.
 1150 kc CKSA Lloydminster, Alta.; Sask-Alta Bestrs. Ltd.; 10 kw, DA-2.
 1150 kc CKTR Three Rivers, Que.; CKTR (1958) Ltee.; 10 kw-D; 1 kw-N, DA-2.
 1150 kc CKX Brandon, Man.; Western Manitoba Bestrs. Ltd.; 10 kw-D; 1 kw-N.

1170 Kilocycles
 1170 kc CFNS Saskatoon, Sask.; Radio-Prairies-Nord; 1 kw, DA-1.

1220 Kilocycles
 1220 kc CJOC Lethbridge, Alta.; Lethbridge Bestg. Ltd.; 10 kw-D, 5 kw-N, DA-N.
 1220 kc CJSS Cornwall, Ont.; Cornwall Bestg. Ltd.; 1 kw, DA-2.
 1220 kc CJRL Kenora, Ont.; Lake of the Woods Bestg. Ltd.; 1 kw.
 1220 kc CKDA Victoria, B. C.; Capital Bestg. Ltd.; 10 kw, DA-1.
 1220 kc CKCW Moncton, N. B.; Moncton Bestg. Ltd.; 10 kw, DA-N.
 1220 kc CKSM Shawinigan, Que.; La Co. de Radiodiffusion de Shawinigan Falls Ltee.; 1 kw, DA-1.

1230 Kilocycles
 1230 kc CFBV, Smithers, B.C.; CFBV Ltd.; 1 kw-D, 250 w-N.
 1230 kc CFGR Gravelbourg, Sask.; Radio Gravelbourg Ltd.; 250 w.

1230 kc CFKL Schefferville, Que.; Hollinger Ungava Ltd.; 250 w.
 1230 kc CFPA Port Arthur, Ont.; Ralph H. Parker Ltd.; 1 kw, D; 250 w, N.
 1230 kc CHFC Churchill, Man.; CBC; 250 w.
 1230 kc CKLD Theford Mines, Que.; Radio Megantic Ltee.; 250 w-N, 1 kw-D.
 1230 kc CKMP Midland, Ont.; Midland-Penetang Bestg. Ltd.; 250 w.
 1230 kc CKTK Kitimat, B.C.; Skeena Bestrs. Ltd.; 1 kw-D, 250 w-N.
 1230 kc CKVD Val d'Or, Que.; Radio Nord Inc.; 1 kw-D, 250 w-N.
 1230 kc VOAR St. John's, Nfld.; Newfoundland Mission of Seventh Day Adventists; 100 w.

1240 Kilocycles
 1240 kc CJWA Wawa, Ont.; Hyland Radio-TV Ltd.; 1 kw-D, 250 w-N.
 1240 kc CFLM La Tuque, Que.; Radio La Tuque; 1 kw, D; 250 w, N.
 1240 kc CFVR Abbotsford, B. C.; Fraser Valley Bestrs. Ltd.; 250 w.
 1240 kc CFWH Whitehorse, Y. T.; CBC; 250 w.
 1240 kc CJAF Cabano, Que.; Radio CJFP Ltd.; 250 w.
 1240 kc CJAV Port Alberni, B. C.; CJAV Ltd.; 250 w-N, 1 kw-D.
 1240 kc CJCS Stratford, Ont.; CJCS Ltd.; 500 w, D; 250 w, N.
 1240 kc CJRW Summerside, P. E. I.; Gulf Bestg. Ltd.; 250 w.
 1240 kc CKCQ-1 Williams Lake, B. C.; Cariboo Bestg. Ltd.; 250 w.
 1240 kc CKBS St. Hyacinthe, Que.; Radio St. Hyacinthe Ltee.; 250 w.
 1240 kc CKLS La Sarre, Que.; Radio La Sarre Inc.; 250 w.

1250 Kilocycles
 1250 kc CBOF Ottawa, Ont.; CBC; 10 kw.
 1250 kc CHSM Steinbach, Man.; Southern Manitoba Bestg. Co., Ltd.; 10 kw, DA-2.
 1250 kc CHWO Oakville, Ont.; CHWO Ltd.; 1 kw, D, 500 w, N, DA-1.
 1250 kc CKBL Matane, Que.; La Co. de Radiodiffusion de Matane Ltee.; 5 kw-N, 10 kw-D, DA-N.
 1250 kc CKOM Saskatoon, Sask.; Saskatoon Community Bestg. Ltd.; 10 kw, DA-N.

1260 Kilocycles
 1260 kc CFRN Edmonton, Alta.; Sunwapta Bestg. Ltd.; 50 kw, DA-N.

1270 Kilocycles
 1270 kc CFGT St. Joseph d'Alma, Que.; Radio Lac St. Jean Ltee.; 1 kw, DA-N.
 1270 kc CHAT Medicine Hat, Alta.; Monarch Bestg. Ltd.; 10 kw, DA-N.
 1270 kc CHWK Chilliwack, B. C.; Fraser Valley Bestrs. Ltd.; 10 kw, DA-1.
 1270 kc CJCB Sydney, N. S.; Cape Breton Bestrs Ltd.; 10 kw, DA-N.

1280 Kilocycles
 1280 kc CHIQ Hamilton, Ont.; CHIQ Ltd.; 10 kw-D, 5 kw-N; DA-2.
 1280 kc CJMS Montreal; CJMS Radio-Montreal Ltd.; 50 kw, DA-2.
 1280 kc CJSL Estevan, Sask.; Soo Line Bestg. Ltd.; 1 kw, DA-1.
 1280 kc CKCV Quebec, Que.; CKCV Ltee.; 10 kw, D; 5 kw, N, DA-2.

1290 Kilocycles
 1290 kc CFAM Altona, Man.; Southern Manitoba Bestg. Ltd.; 10 kw, D, 5 kw, N; DA-2.

1300 Kilocycles
 1300 kc CBAF Moncton, N. B.; CBC; 5 kw, DA-1.
 1300 kc CJME Regina, Sask.; Midwest Bestrs. Ltd.; 1 kw, DA-1.

1310 Kilocycles
 1310 kc CFGM Richmond Hill, Ont.; Radio Richmond Hill Ltd.; 10 kw, D, DA-1; 2.5 kw, N.
 1310 kc CHGB St-Anne-de-la-Pocatière, CHGB Ltd.; 5 kw, DA-N.
 1310 kc CKOY Ottawa; CKOY Ltd.; 50 kw, DA-N.

1320 Kilocycles
 1320 kc CHQM Vancouver, B. C.; Vancouver Bestg. Assoc. Ltd.; 10 kw, DA-1.
 1320 kc CJSO Sorel, Que.; Radio Richelieu Ltee.; 10 kw-D, 5 kw-N, DA-2.
 1320 kc CKEC New Glasgow, N. S.; Hector Bestg. Ltd.; 5 kw, DA-N.
 1320 kc CKKW Kitchener, Ont.; Twin City Bestg. Ltd.; 1 kw, DA-2.

1340 Kilocycles
 1340 kc CFGB Goose Bay, Nfld.; CBC; 1 kw.
 1340 kc CFSL Weyburn, Sask.; Soo Line Bestg. Ltd.; 1 kw, D; 250 w, N.
 1340 kc CFYK Yellowknife, N. W. T.; CBC; 250 w.
 1340 kc CHAD Amos, Que.; Radio Nord Inc.; 250 w.
 1340 kc CHRD Drummondville, Que.; Radio Drummond Ltee.; 250 w.
 1340 kc CJLS Yarmouth, N. S.; Gateway Bestg. Ltd.; 250 w.
 1340 kc CJQC Quebec, Que.; Goodwill Bestrs. of Quebec; 250 w.
 1340 kc CKAR-1 Parry Sound, Ont.; Muskoka-Parry Sound Bestg. Ltd.; 250 w.

CAMPUS STATIONS—CANADIAN AM STATIONS BY CALL LETTERS

OHIO
WYSO Antioch College, Yellow Springs
WBWC Baldwin Wallace College, Berea
WFIB IBS Cincinnati College-Conservatory of Music, Cincinnati 19
WDCW IBS Defiance College, Defiance
WDUC Denison University Granville
WHEE IBS Heidelberg College, Tiffin
WHRM IBS Hiram College, Hiram
WKSU Kent State University, Kent
WKCO Kenyon College, Gambier
WMCO Marietta College, Marietta
WOBC Oberlin College, Oberlin
WMOH Western College for Women, Oxford
WOIO Ohio State University, Columbus 10
WBAB IBS Western Reserve Univ, Cleveland
WGCU IBS Xavier University, Cincinnati
 — Fenn College, Cleveland 15
WOBN Otterbein College, Westerville

OKLAHOMA
KGCB Oklahoma Baptist U, Shawnee
KOSW IBS Panhandle Agricultural and Mechanical College, Goodwell
KUVV Univ of Oklahoma, Norman
KVRO Oklahoma State Univ, Stillwater
KAOS Oklahoma Military Academy, Claremore

OREGON
KLC IBS Lewis and Clark College, Portland
KLIN IBS Linfield College, McMinnville
KPUR IBS Pacific University, Forest Grove
KDUP Univ of Portland, Portland 3

PENNSYLVANIA
WABC IBS Allegheny College, Meadville
WDVC IBS Dickinson College, Carlisle
WWEC IBS Elizabethtown College, Elizabethtown
WVMM Mt. Mercy College, Pittsburgh 13
WEMC Moravian College, Bethlehem

WVBU IBS Bucknell Univ, Lewisburg
WECT IBS Carnegie Institute of Technology, Pittsburgh 13
WKDT Drexel Institute of Technology, Philadelphia 4
WWFM IBS Franklin and Marshall College, Lancaster
WWGC IBS Gettysburg College, Gettysburg
WHERC Haverford College, Haverford
WLRN IBS Lehigh Univ, Bethlehem
WLGR IBS Lycoming College, Williamsport
WXPN Pennsylvania Univ, Philadelphia 4
WMUH Muhlenberg College, Allentown
WPGH IBS Pittsburgh U, Pittsburgh
WNPT IBS Slippery Rock State College, Slippery Rock
KSFC IBS St. Francis College, Loretto
WVVC IBS St. Vincent College, Latrobe
WSRN IBS Swarthmore College, Swarthmore
WRTI IBS Temple Univ, Philadelphia 22
WVVU IBS Villanova Univ, Villanova
WAJC Washington and Jefferson College, Washington
WCSC IBS Westchester State College, Westchester
WGRW IBS Westminster College, New Wilmington
WLCL IBS Wilson College, Chambersburg

RHODE ISLAND
WERU IBS-Ivy Brown University and Pembroke College, Providence 12
WDOM IBS Providence College, Providence 8
WRIU IBS Rhode Island Univ., Kingston

SOUTH CAROLINA
WSBF IBS Clemson Agricultural College, Clemson
WUSC Univ of S. C., Columbia

SOUTH DAKOTA
KAGY S. D. State College, Brookings

TENNESSEE
WETS IBS East Tennessee State College, Johnson City
WRVU IBS Vanderbilt Univ, Nashville 5
WSMC IBS—Southern Missionary College, Collegedale

TEXAS
KACC Baylor University, Waco
KSTM IBS St. Mary's Univ, San Antonio
KTCU Texas Christian Univ, Ft. Worth 9
KVOP IBS Texas Western College, El Paso

UTAH
KUER Utah U, Salt Lake City

VERMONT
WGER Goddard College, Plainfield
WSSE St. Michael's College, Winooski
WVUV Univ of Vermont, Burlington

VIRGINIA
WGMB IBS Bridgewater College, Bridgewater
WGLG Emory and Henry College, Emory
WAVA Randolph-Macon College, Ashland
WURC IBS Richmond, Univ of Richmond
WVUT IBS Virginia Polytechnic Institute, and Radford College, Blacksburg
WUVA Univ of Virginia, Charlottesville
WCWM IBS College of William and Mary, Williamsburg

WASHINGTON
KCWS Central Washington College of Education, Ellensburg
KEWC IBS Eastern Washington State College, Cheney
KURG IBS Washington State College, Pullman

WEST VIRGINIA
WCDE IBS Davis & Elkins College, Elkins
WMUL IBS Marshall Univ, Huntington

WISCONSIN
WBCE Beloit College, Beloit
WRPN IBS Ripon College, Ripon
WLHA Univ of Wisconsin, Madison

Canadian AM Stations By Call Letters

CBA Sackville, N.B.
CBAF Moncton, N.B.
CBD Saint John, N.B.
CBE Windsor, Ont.
CBF Montreal
CBG Gander, Nfld.
CBH Halifax, N.S.
CBI Sydney, N.S.
CBJ Chicoutimi, Que.
CBK Regina, Sask.
CBL Toronto
CBM Montreal
CBN St. John's, Nfld.
CBO Ottawa
CBOW Ottawa
CBT Grand Falls, Nfld
CBU Vancouver, B. C.
CBV Quebec
CBX Edmonton, Alta.
CBXA Edmonton, Alta.
CBY Corner Brook, Nfld.
CBZ Fredericton, N.B.
CFAB Windsor, N.S.
CFAC Calgary, Alta.
CFAM Altona, Mon.
CFAR Flin Flon, Man.
CFAX Victoria, B. C.
CFBC Saint John, N.B.
CFBR Sudbury, Ont.
CFBV Smithers, B. C.
CFCH Montreal, Que.
CFCH North Bay, Ont.
CFCL Timmins, Ont.
CFCN Calgary, Alta.
CFCC Chatham, Ont.
CFCP Courtenay, B. C.
CFCW Camrose, Alta.
CFCY Charlottetown, P.E.I.
CFDA Victoriaville, Que.
CFGM Richmond Hill, Ont.
CFGP Grande Prairie, Alta.
CFGR Gravelbourg, Sask.
CFGT St. Joseph d'Alma, Que.
CFJC Kamloops, B.C.
CFJR Brockville, Ont.
CFKL Schefferville, Que.
CFLM La Tuque, Que.
CFLV Valleyfield, Que.
CFMB Montreal, Que.
CFML Cornwall, Ont.
CFNB Fredericton, N. B.
CFNS Saskatoon, Sask.
CFOB Fort Frances, Ont.
CFOR Orillia, Ont.
CFOS Owen Sound, Ont.
CFOX Pointe Claire, Que.
CFPA Port Arthur, Ont.
CFPL London, Ont.
CFPR Prince Rupert, B.C.
CFQC Saskatoon, Sask.
CFRA Ottawa
CFRB Toronto
CFRC Kingston, Ont.
CFRG Gravelbourg, Sask.

CFRN Edmonton, Alta.
CFRS Simcoe, Ont.
CFRY Portage La Prairie, Man.
CFSL Weyburn, Sask.
CFTJ Galt, Ont.
CFTK Terrace, B.C.
CFUN Vancouver, B.C.
CFVR Abbotsford, B.C.
CFWB Campbell River, B.C.
CHAB Moose Jaw, Sask.
CHAD Amos, Que.
CHAT Medicine Hat, Alta.
CHCM Marystown, Nfld.
CHCC Lethbridge, Alta.
CHED Edmonton, Alta.
CHEF Granby, Que.
CHEX Peterborough, Ont.
CHFA Edmonton, Alta.
CHFC Fort Churchill, Man.
CHFI Toronto
CHGB Ste. Anne de la Pocatiere, Que.
CHIC Brampton, Ont.
CHIQ Hamilton, Ont.
CHLN Three Rivers, Que.
CHLO St. Thomas, Ont.
CHLT Sherbrooke, Que.
CHML Hamilton, Ont.
CHNC New Carlisle, Que.
CHNO Sudbury, Ont.
CHNS Halifax, N.S.
CHNX Wingham, Ont.
CHOK Sarnia, Ont.
CHOV Pembroke, Ont.
CHOW Welland, Ont.
CHQM Vancouver, B. C.
CHRC Quebec
CHRD Drummondville, Que.
CHRL Roberval, Que.
CHRS St. Jean, Que.
CHSJ Saint John, N.B.
CHSM Steinbach, Man.
CHTM Thompson, Man.
CHUB Nanoimo, B.C.
CHUC Cobourg, Ont.
CHUM Toronto, Ont.
CHWK Chilliwack, B.C.
CHWO Oakville, Ont.
CJAD Montreal
CJAF Cabano, Que.
CJAT Trail, B.C.
CJAV Port Alberni, Que.
CJBC Toronto, Ont.
CJBM Causapsal, Que.
CJBQ Belleville, Ont.
CJBR Rimouski, Que.
CJCA Edmonton, Alta.
CJCB Sydney, N.S.
CJCH Halifax, N.S.
CJCJ Woodstock, N.B.
CJCS Stratford, Ont.
CJDC Dawson Creek, B.C.
CJDV Drumheller, Alta.

CJEM Edmundston, N.B.
CJET Smith Falls, Ont.
CJFP Riviere-du-Loup, Que.
CJFX Antigonish, N.S.
CJGX Yorkton, Sask.
CJIB Vernon, B.C.
CJIC Sault Ste. Marie, B.C.
CJJC Langley, B.C.
CJKL Kirkland Lake, Ont.
CJLM Joliette, Que.
CJLR Quebec, Que.
CJLS Yarmouth, N.S.
CJLX Fort William, Ont.
CJME Regina, Sask.
CJMS Montreal, Que.
CJMT Chicoutimi, Que.
CJNB North Battleford, Sask.
CJNR Blind River, Ont.
CJOB Winnipeg, Man.
CJOC Lethbridge, Alta.
CJON St. John's, Nfld.
CJOR Vancouver, B.C.
CJOY Guelph, Ont.
CJQC Quebec, Que.
CJQM Winnipeg, Man.
CJRL Kenora, Ont.
CJRN Niagara Falls, Ont.
CJRW Summerside, P.E.I.
CJSI Estevan, Sask.
CJSO Sorel, Que.
CJSP Leamington, Ont.
CJSS Cornwall, Ont.
CJVI Victoria, B.C.
CJWA Wawa, Ont.
CKAC Montreal, Que.
CKAD Middleton, N. S.
CKAR Huntsville, Ont.
CKAR-1 Parry Sound, Ont.
CKBB Barrie, Ont.
CKBC Bathurst, N.B.
CKBI Prince Albert, Sask.
CKBL Matane, Que.
CKBM Montmagny, Que.
CKBS St Hyacinthe, Que.
CKBW Bridgewater, N.S.
CKCH Hull, Que.
CKCK Regina, Sask.
CKCL Truro, N.S.
CKCM Grand Falls, Nfld.
CKCN Seven Islands, Que.
CKCR Kitchener, Ont.
CKCQ Quessnel, B.C.
CKCQ-1 Williams Lake, B.C.
CKCV Quebec, Que.
CKCW Moncton, N.B.
CKCY Sault Ste. Marie, Ont.
CKDA Victoria, B.C.
CKDH Amherst, N.S.
CKDM Dauphin, Man.
CKDR Dryden, Ont.
CKEC New Glasgow, N.S.
CKEK Cranbrooke, B. C.
CKEN Kentville, N.S.

CKEY Toronto, Ont.
CKFH Toronto, Ont.
CKGB Timmins, Ont.
CKGM Montreal, Que.
CKJL St. Jerome, Que.
CKKW Kitchener, Ont.
CKLB Oshawa, Ont.
CKLC Kingston, Ont.
CKLD Theftford Mines, Que.
CKLG Vancouver, B.C.
CKLM Montreal, Que.
CKLN Nelson, B. C.
CKLS La Sarre, Que.
CKLW Windsor, Ont.
CKLY Lindsay, Ont.
CKML Mont Laurier, Que.
CKMP Midland, Ont.
CKMR Newcastle, N.B.
CKNB Campbellton, N.B.
CKNL Fort St. John, B.C.
CKNW New Westminster, B.C.
CKNX Wingham, Ont.
CKOC Hamilton, Ont.
CKOK Penticton, B.C.
CKOM Saskatoon, Sask.
CKOT Tillsonburg, Ont.
CKOV Kelowna, B.C.
CKOX Woodstock, Ont.
CKOY Ottawa, Ont.
CKPC Brantford, Ont.
CKPG Prince George, B.C.

CKPM Ottawa, Ont.
CKPR Fort William, Ont.
CKPT Petersborough, Ont.
CKRB St. Georges de Beauce, Que.
CKRC Winnipeg, Man.
CKRD Red Deer, Alta.
CKRM Regina, Sask.
CKRN Rouyn, Que.
CKRS Jonquiere, Que.
CKSA Lloydminster, Alta.
CKSB St. Boniface, Man.
CKSL London, Ont.
CKSM Shawinigan, Que.
CKSO Sudbury, Ont.
CKSW Swift Current, Sask.
CKTB St. Catharines, Ont.
CKTK Kitimat, B.C.
CKTR Three Rivers, Que.
CKTS Sherbrooke, Que.
CKUA Edmonton, Alta.
CKVD Val d'Or, Que.
CKVL Verdun, Que.
CKVM Ville Marie, Que.
CKWS Kingston, Ont.
CKWW Windsor, Ont.
CKWX Vancouver, B. C.
CKX Brandon, Man.
CKY Winnipeg, Man.
CKYL Peace River, Alta.
VOCM St. John's, Nfld.

International Radio in U. S.

These stations, located in the U. S. but beaming overseas, operate with a maximum power of 200 kw on various frequencies depending on the seasons of the year. The frequencies (in the 6-25 mc band): 6-6,200, 9,500-9,775, 11,700-11,975, 15,100-15,450, 17,700-17,900, 21,450-21,750, 25,850-26,100.

Crosley Broadcasting Corp.—**KQ2XAU** Cincinnati, Ohio (special experimental station on 6080 kc with 1 kw, identification only, sharing time with WLWO [see below]). **KQ2XAU** is scheduled for a regular 24 hour continuous operation to permit the National Bureau of Standards to make field strength recordings in connection with ionosphere studies.

Far East Broadcasting Co.—**EGEI** Belmont, Calif. with 50 kw, broadcasting in English and Spanish to Mexico, Central America, South America, and Japan. John C. Berger, president, Robert H. Bowman and William J. Roberts are owners. International Educational Broadcasting Corp. (Morman Church), 4 W. 48th St., New York 19, N. Y., PL 2-3322.—**WRUL**, five installations at Scituate, Mass., on various frequencies with 20-50 kw, broadcasting in English, Spanish, to Central

INTERNATIONAL RADIO—CANADA Bd. OF BCST GOVERNORS—RADIO CORP. OF AMERICA

America, Europe, South America and West Africa. WRUL is international affiliate of ABC and Educational Radio Network. Ralph Brent, pres & gen mgr. Represented by Edward Petry and Co. Inc.
 "Radio New York Worldwide-WRUL"—see International Educational Broadcasting Corp.

John M. Norris—WINE Red Lion, Pa., beams programs to land areas bounded by Mediterranean Sea. Owned by Rev. Norris, who also owns WGCB-AM-FM Red Lion, Pa.

Other privately-operated international stations owned by or leased to the Voice of America are as follows (operating firms in parentheses): *WLWO Bethany, Ohio (Crosley) 110 kw, 6 transmitters; WBOU Bound Brook, N. J. (NBC), 50 kw, 6 transmitters; WDSI, 3 transmitters in Brentwood, N. Y.; 2 in Wayne, N. J. (both CBS); WGEO Schenectady, N. Y. (G.E.), 3 transmitters; *KCBR Delano, Calif. (CBS), 50-200 kw, 5 transmitters; *KNBH Dixon, Calif. (NBC), 50-200 kw, 5 transmitters. VOA has new 9 transmitter station (50-500 kw) at Greenville, N. C.

*Stations which are owned 100% by U.S.

Canada: Bd. of Bcst. Governors

Executive Offices: Transportation Bldg., 48 Rideau St., Ottawa, 232-8211.

Full-time Board Members: Dr. Andrew Stewart, chmn; Carlyle Allison, v-chmn; Bernard Goulet.

Part-time Board Members: Joseph F. Brown, Vancouver, B. C.; Leslie M. Marshall, St. John's Nfld.; R. Louis Burge, St. Peter's Bay, P. E. I.; John B. Lewis, Montreal; Claude B. Gagnon, Q. C. Quebec; John M. Coyne, Ottawa; J. W. Grittani Jr., Etobicoke, Ont.; F. G. Holmes, Riverside, Ont.; Jean Paul Lefebvre, Montreal; Mrs. Alan Sweatman, Winnipeg; T. J. Watson, Fredericton, N.B.; Wm. J. Woodfine, Antigonish, N.S.

Radio Corporation of America

30 ROCKEFELLER PLAZA, NEW YORK 10020
MURRAY HILL 9-7200

BOARD OF DIRECTORS

John T. Cahill, Mrs. Everett N. Case, Elmer W. Engstrom, Frank M. Folsom, Harry C. Hagerty, John Hays Hammond Jr., Harry C. Ingles, Arthur L. Malarney, Paul M. Mazur, Andre Meyer, Carroll V. Newsom, Charles M. Odorizzi, David Sarnoff, Robert W. Sarnoff, Lewis L. Strauss, W. Walter Watts, Robert L. Werner.

OFFICERS

David Sarnoff, chmn of the board; Elmer W. Engstrom, pres; Frank M. Folsom, chmn of the exec comm of the bd; Ewen C. Anderson, exec vp, staff; Kenneth W. Bilby, exec vp, public affairs; Arthur L. Malarney, group exec vp; Charles M. Odorizzi, group exec vp; Theodore A. Smith, exec vp, corporate planning; W. Walter Watts, group executive vp; Robert L. Werner, exec vp and gen attorney.

Walter G. Bain, vp, defense electronic products; Martin F. Bennett, vp, distributor and coml relations; George H. Brown, vp, research and engrg; Meade Brunet, vp, staff; Charles R. Denny, vp and managing dir, RCA International Div; Douglas H. Ewing, vp and tech dir; James Hillier, vp, RCA Laboratories; Charles B. Jolliffe, vp & technical consultant; Melvin E. Karns, George R. Marek, vp & gen mgr, RCA Victor Record Div; Delbert L. Mills, vp & gen mgr, RCA Victor Home Instruments Div; Frank Sleeter, vp, manufacturing svcs; Douglas Y. Smith, vp, RCA Electronic Components & Devices; Edward M. Tuft, vp, per; Arnold K. Weber, vp & gen mgr, electronic data processing; Harry R. Wege, vp & dir, special study of U. S. Army; Ernest B. Gorin, vp & treas; Howard L. Letts, vp & controller; John Q. Cannon, secy.

Washington: 1725 K. St., N.W., 20036. Federal 7-8500. Carleton D. Smith, staff vp.

RCA Broadcast and Communications Products Div: Front & Cooper Sts., Camden, N. J. 08102. Woodlawn 3-8000. Charles H. Colledge, div vp & gen mgr.

Plants: Camden, N. J.; Plymouth, Mich.; Burbank, Calif.; Meadow Lands, Pa.

	Total Radio Sets Manufactured		Automobile Sets Manufactured		Auto Sets in use
	Number	Retail Value	Number	Retail Value	Number
1922	100,000	\$ 5,000,000	-----	-----	-----
1923	550,000	30,000,000	-----	-----	-----
1924	1,500,000	100,000,000	-----	-----	-----
1925	2,000,000	165,000,000	-----	-----	-----
1926	1,750,000	200,000,000	-----	-----	-----
1927	1,350,000	168,000,000	-----	-----	-----
1928	3,281,000	400,000,000	-----	-----	-----
1929	4,428,000	600,000,000	-----	-----	-----
1930	3,827,000	300,000,000	34,000	\$ 3,000,000	-----
1931	3,420,000	225,000,000	108,000	5,940,000	100,000
1932	3,000,000	140,000,000	143,000	7,150,000	250,000
1933	3,806,000	180,500,000	724,000	28,598,000	500,000
1934	4,084,000	214,500,000	780,000	28,000,000	1,250,000
1935	6,026,800	330,192,480	1,125,000	54,562,500	2,000,000
1936	8,248,000	450,000,000	1,412,000	69,188,000	3,500,000
1937	8,064,780	450,000,000	1,750,000	87,500,000	5,000,000
1938	6,000,000	210,000,000	800,000	32,000,000	6,000,000
1939	10,500,000	354,000,000	1,200,000	48,000,000	6,500,000
1940	11,800,000	450,000,000	1,700,000	60,000,000	7,500,000
1941	13,000,000	460,000,000	2,000,000	70,000,000	8,750,000
1942	4,400,000	154,000,000	350,000	12,250,000	9,000,000
1943	-----	-----	-----	-----	8,000,000
1944	-----	-----	-----	-----	7,000,000
1945	500,000	20,000,000	-----	-----	6,000,000
1946	14,000,000	700,000,000	1,200,000	72,000,000	7,000,000
1947	17,000,000	800,000,000	3,200,000	194,000,000	9,000,000
1948	14,000,000	600,000,000	4,100,000	293,000,000	11,000,000
1949	10,000,000	500,000,000	3,500,000	240,000,000	14,000,000
1950	14,600,000	721,000,000	4,760,000	248,000,000	17,000,000
1951	13,000,000	605,000,000	4,800,000	255,000,000	20,000,000
1952	10,000,000	500,000,000	2,750,000	148,000,000	25,000,000
1953	13,400,000	536,000,000	4,800,000	250,000,000	29,000,000
1954	10,000,000	400,000,000	4,300,000	220,000,000	32,000,000
1955	14,400,000	559,000,000	6,900,000	346,000,000	35,700,000
1956	14,000,000	553,000,000	5,000,000	258,000,000	37,500,000
1957	15,500,000	603,000,000	5,500,000	303,000,000	39,600,000
1958	12,550,000	468,000,000	3,570,000	193,000,000	41,900,000
1959	15,300,000	548,000,000	5,620,000	304,000,000	43,900,000
1960	16,920,000	606,000,000	6,480,000	350,000,000	46,000,000
1961	16,000,000	574,000,000	5,000,000	270,000,000	49,000,000
1962	19,000,000	735,000,000	7,250,000	502,000,000	52,500,000
1963	18,650,000	724,000,000	8,120,000	558,900,000	53,500,000
*1964	9,120,000	342,000,000	4,200,000	287,000,000	54,800,000

*Estimated for first six months.

Compiled by B. F. Osbahr, editor "Electronic Industries."

RCA Communications Inc.: 66 Broad St., New York 4, N. Y. 363-2121. Thompson H. Mitchell, pres.

RCA Sales Corp.: 600 N. Sherman Drive, Indianapolis, Ind. Melrose 6-5311. Delbert L. Mills, chmn of bd.

RCA Victor Home Instruments Div.: 600 N. Sherman Drive, Indianapolis, Ind. Melrose 6-5311. Raymond W. Saxon, div vp & gen mgr.

Plants: Indianapolis, Bloomington, Monticello, Ind.

RCA Exhibition Hall: 40 West 49 St., N. Y. 10020. Bryan McCraye, mgr.

RCA Victor Distributing Corp.: Room 2000, Merchandise Mart Plaza, Chicago 54, Ill. 467-5900. Delbert L. Mills, chmn of bd; J. F. O'Brien, pres.

Distribution Offices: Atlanta, Ga. 30318: 1500 Marietta Blvd., N.W.; Buffalo, N. Y. 14225: 1680 Walden Ave.; Chicago 60632: 5050 S. Kedzie Ave.; Detroit, Mich. 48238: 7400 Intervale Ave.; Kansas City, Kan. 66110: Fairfax and Funston Rds.; Los Angeles, Calif. 90022: 6051 Telegraph Rd.; Wichita, Kan. 67201: 725 E. Lincoln St.

RCA Victor Record Div.: 155 East 24th St., New York 10010. George R. Marek, vp & gen mgr.

Plants: Hollywood, Calif.; Indianapolis, Ind.; Rockaway, N. J.

RCA Service Co.: Cherry Hill, Camden, N. J.; Woodlawn 3-8000. A. L. Conrad, pres.

RCA Institutes Inc.: 350 West 4th Street,

New York, N. Y. 10014. Yukon 9-2000. George F. Maedel, pres.

RCA Electronic Components and Devices: 415 South Fifth St., Harrison, N. J. 07029. 485-3900. Douglas Y. Smith, vp.

Plants: Avenel, Harrison and Somerville, N. J.; Marion, Ind.; Lancaster and Mountaintop, Pa.; Findlay, Ohio; Needham, Mass.

RCA International Div.: 30 Rockefeller Plaza, New York, N. Y. 10020. Charles R. Denny, vp, managing director.

RCA Defense Electronic Products: Front & Cooper Sts., Camden, N. J. 08102. Woodlawn 3-8000. Walter G. Bain, vp.

Plants: Burlington, Mass.; Camden, Hightstown and Moorestown, N. J.; Los Angeles and Van Nuys, Calif.; Cambridge, Ohio.

RCA Electronic Data Processing: Cherry Hill, N. J. Woodlawn 3-8000. A. K. Weber, vp and gen mgr.

Plants: Palm Beach Gardens, Fla.; Camden, N. J.

RCA Laboratories: David Sarnoff Research Center, Princeton, N. J. Walnut 4-2700. Dr. James Hillier, vp. Electronic Research Laboratory, Systems Research Laboratory, Acoustical and Electromechanical Research Laboratory, Materials Research Laboratory, Microwave Research Laboratory, Computer Research Laboratory, Research Services Laboratory, Process Research & Development Laboratory, and several affiliate laboratories; Zurich, Switzerland; Tokyo, Japan.

Top 50 national spot radio markets

1963 FCC REPORT

Rank	Market	Dollars (in millions)		Rank	Market	Dollars (in millions)	
1.	New York	23.667	Top five	26.	Portland, Ore.	1.675	Top 30
2.	Chicago	12.887	markets got	27.	Indianapolis	1.673	markets got
3.	Los Angeles-Long Beach	12.354	28.5% of total	28.	Dallas	1.611	58.5% of total
4.	Philadelphia	7.479	National	29.	New Orleans	1.466	National
5.	San Francisco-Oakland	6.421	Spot Dollars	30.	San Diego	1.442	Spot Dollars
6.	Detroit	5.907	Top 10	31.	Albany-Schenectady-Troy	1.414	Top 35
7.	Boston	5.278	markets got	32.	Dayton	1.393	markets got
8.	Cleveland	4.362	38.9% of total	33.	Memphis	1.342	61.6% of total
9.	Washington	3.847	National	34.	Des Moines	1.334	National
10.	St. Louis	3.536	Spot Dollars	35.	Sacramento	1.332	Spot Dollars
11.	Pittsburgh	3.222	Top 15	36.	Rochester, N. Y.	1.232	Top 40
12.	Cincinnati	2.990	markets got	37.	Nashville	1.209	markets got
13.	Miami	2.823	45.5% of total	38.	Tampa-St. Petersburg	1.165	64.2% of total
14.	Baltimore	2.822	National	39.	Providence-Pawtucket	1.088	National
15.	Buffalo	2.556	Spot Dollars	40.	Newark	1.067	Spot Dollars
16.	Minneapolis-St. Paul	2.546	Top 20	41.	San Antonio	1.067	Top 45
17.	Hartford	2.290	markets got	42.	Oklahoma City	1.063	markets got
18.	Atlanta	2.221	50.6% of total	43.	Omaha	.999	66.5% of total
19.	Kansas City	2.162	National	44.	Charlotte	.975	National
20.	Houston	2.117	Spot Dollars	45.	Fort Worth	.974	Spot Dollars
21.	Milwaukee	2.055	Top 25	46.	Syracuse	.934	Top 50
22.	Seattle	1.996	markets got	47.	Fresno	.931	markets got
23.	Denver	1.941	54.9% of total	48.	Phoenix	.901	68.5% of total
24.	Louisville	1.782	National	49.	Birmingham	.847	National
25.	Columbus (Ohio)	1.753	Spot Dollars	50.	Richmond	.807	Spot Dollars

A look back at radio's finances over the past ten years

AM AND AM-FM RADIO FINANCIAL DATA,¹ 1953-1963
(Industry Totals)

Year	A. Time Sales						
	Total (\$ millions)	Network (\$ millions)	Percent of total	National Spot (\$ millions)	Percent of total	Local (\$ millions)	Percent of total
1963	\$711.7	\$41.8	6%	\$220.2	31%	\$449.7	63%
1962	665.2	37.3	6	208.4	31	419.5	63
1961	617.2	35.8	6	197.4	32	384.0	62
1960	622.5	35.0	6	202.1	32	385.3	62
1959	582.9	35.6	6	188.2	32	359.1	62
1958	541.6	46.5	8	171.9	32	323.2	60
1957	536.9	50.6	9	169.5	32	316.8	59
1956	491.7	48.4	10	145.5	30	297.8	60
1955	456.5	64.1	14	120.4	26	272.0	60
1954	451.3	83.7	18	120.1	27	247.5	55
1953	477.2	98.1	21	129.6	27	249.5	52

B. Broadcast Revenues, Expenses, and Income²
(\$ Millions)

Year	Revenues	Expenses	Income
1963	\$669.7	\$611.6	\$58.1
1962	626.8	580.1	46.7
1961	583.6	551.6	32.0
1960	591.9	543.6	48.3
1959	555.7	511.7	44.0
1958	520.6	482.6	38.0
1957	515.2	460.9	54.3
1956	479.2	429.6	49.6
1955	452.3	406.0	46.3
1954	448.8	406.3	42.5
1953	474.6	418.8	55.8

¹ Excludes independently owned FM stations.
² Before federal income tax.
Source: Annual Financial Report, Form 324 filed by licensees and permittees.

Revenues and expenses of national networks and stations

COMPARATIVE FINANCIAL DATA OF 4 NATIONWIDE RADIO NETWORKS AND 3,832 AM AND AM-FM STATIONS
1962-1963
(in thousands of dollars)

Item	4 nationwide networks	% change from prev. yr.	19 o&o stations	% change from prev. yr.	3,813 other stations	% change from prev. yr.	Total, 4 networks, 3,832 stations	% change from prev. yr.
A. Revenues from the sale of time:								
1. Network time sales:								
a. Sale of major network time to advertisers	\$39,581	16.6	\$ 1,462	137.7	\$ 8,031 ¹	58.2
b. Sale of other network time	1,731	(42.1)
Total network time sales	39,581	16.6	1,462	137.7	9,762	21.0
2. Deductions from network's revenue from sale of time to advertiser:								
a. Paid to owned and operated stations	1,462	137.7
b. Paid to affiliated stations	7,546	60.7
Total participation by others (excluding commissions) in revenue from sale of network time	9,008	69.6
3. Total retentions from sale of network time	30,573	6.7	1,462	137.7	9,762	21.0	\$ 41,797	12.0
4. Non-network time sales:								
a. National and regional advertisers	21,932	(5.0)	198,295	7.0	220,227	5.6
b. Local advertisers	15,562	16.0	434,155 ²	6.9	449,717	7.2
Total non-network time sales	37,494	2.7	632,450	6.9	669,944	6.7
5. Total time sales	30,573	6.7	38,956	5.0	642,212	7.1	711,741	7.0
6. Deduct—Commissions to agencies, representatives, etc.	5,915	17.6	6,977	1.9	64,096	7.0	76,988	7.2
7. Net time sales	24,658	4.4	31,979	5.7	578,116	7.1	634,753	7.0
B. Revenues from incidental broadcast activities:								
a. Talent	8,698	28.3	1,918	1.0	9,367	(9.2)	19,983	5.2
b. Sundry broadcast revenues	1,282	10.1	401	13.6	13,265	3.6	14,948	4.4
Total incidental broadcast activities	9,980	25.6	2,319	3.0	22,632	(2.1)	34,931	4.8
TOTAL BROADCAST REVENUES	34,638	9.7	34,298	5.5	600,748	6.8	669,684	6.8
C. TOTAL BROADCAST EXPENSES	33,709	(0.7)	29,331	5.0	548,568	5.9	611,608	5.4
D. BROADCAST INCOME (before federal income tax)	\$ 929	³	\$ 4,967	8.6	\$ 52,180	17.2	\$ 58,076	24.4

¹ Amount differs slightly from that shown in Item 2.b because of variations in accounting practices.

² Some small amount of network and national non-network time sales may be included here since stations with less than \$25,000 time sales for the year do not report detailed revenue breakdown.

³ Loss in 1962 was \$2,386 thousand.
() Denotes percentage decrease.

Note: Data for 1962 cover the operations of 4 nationwide networks, their 19 owned and operated stations and 3,679 other stations.

Financial picture for FM-only stations

BROADCAST REVENUES OF ALL FM STATIONS AND EXPENSES, INCOME, INVESTMENT IN TANGIBLE BROADCAST PROPERTY AND EMPLOYMENT OF 294 FM STATIONS OPERATED BY NON-AM LICENSEES

Item	1963		1962	
	Number of Stations	Amount (Millions)	Number of Stations	Amount (Millions)
A. Broadcast Revenues, Expenses, and Income				
Total FM Broadcast Revenues				
FM Stations Operated by				
AM licensees:				
Reporting no FM revenues	372	306
Reporting FM revenues	405	\$ 4.9	408	\$ 4.6
Non-AM licensees	294	11.4 ¹	279	9.3
Total FM Stations	1071	16.3	993	13.9
FM Broadcast Expenses				
FM Stations Operated by				
Non-AM licensees	294	\$14.6	279	12.5
FM Broadcast Income (before Federal income tax)				
FM Stations Operated by				
Non-AM licensees	294	(\$ 3.2)	279	(\$ 3.2)
B. Investment in Tangible Broadcast Property				
1963 (\$ Millions)				
Original Cost			Depreciated Cost	
\$13.2			\$9.1	

Full Time	C. Employment		Total
	(As of December 31, 1963)		
1,297	Part Time	1,005	2,302

() Denotes loss.

¹ Of this amount \$1.3 million was reported as incidental broadcast revenues including revenues from providing functional music or other special services.

NOTE: In view of the difficulty in a joint AM-FM operation in allocating FM operation expense separately from AM station operation expense, licensees of such stations were not required to report FM station expense separately. As a result, FM industry totals for expense and income are not available. AM-FM licensees, however, were requested to report separately the revenues, if any, attributable to FM station operation.

NUMBER OF FM STATIONS OPERATED BY NON-AM LICENSEES REPORTING PROFIT AND LOSS, 1959-1963

Year	Total Number Reporting	Number Reporting Profit	Number Reporting Loss
1963	294	86	208
1962	279	71	208
1961	249	59	190
1960	218	50	168
1959	148	38	110

CANADIAN RADIO—CANADIAN FM BY FREQUENCIES—CANADIAN BROADCASTING CORP.

1340 kc CKON Woodstock, Ont.; Oxford Bestg. Ltd.; 250 w-N, 1 kw-D.
1350 Kilocycles
 1350 kc CHOV Pembroke, Ont.; Ottawa Valley Bestg. Ltd.; 1 kw, DA-1.
 1350 kc CJDC Dawson Creek, B. C.; CJDC Ltd.; 1 kw.
 1350 kc CJLM Joliette, Que.; Radio Richelieu Ltd.; 1 kw, DA-1.
 1350 kc CKFN Kentville, N. S.; Evangeline Bestg. Ltd.; 1 kw, DA-N.
 1350 kc CKLB Oshawa, Ont.; Lakeland Bestg. Ltd.; 10 kw, D; 5 kw, N; DA-2.
1360 Kilocycles
 1360 kc CKBC Bathurst, N. B.; Bathurst Bestg. Ltd.; 10 kw, DA-N.
1370 Kilocycles
 1370 kc CFLV Valleyfield, Que.; Radio Valleyfield Ltd.; 1 kw, DA-1.
1380 Kilocycles
 1380 kc CFDA Victoriaville, Que.; Radio Victoriaville Ltd.; 1 kw, DA-N.
 1380 kc CKLC Kingston, Ont.; St. Lawrence Bestg. Ltd.; 5 kw, DA-2.
 1380 kc CKPC Brantford, Ont.; Telephone City Bdst. Ltd.; 10 kw, DA-2.
1390 Kilocycles
 1390 kc CKLN Nelson, B. C.; News Publishing Ltd.; 1 kw, DA-1.
1400 Kilocycles
 1400 kc CJFP Riviere du Loup, Que.; Radio CJFP Ltée.; 10 kw-D, 250 w-N.
 1400 kc CKRN Rouyn, Que.; Radio Nord Inc.; 250 w.
 1400 kc CKSW Swift Current, Sask.; Frontier City Bestg. Ltd.; 1 kw-D, 250 w-N.
1410 Kilocycles
 1410 kc CFMB Montreal; Chateau Bestg. Ltd.; 10 kw, DA-1.
 1410 kc CFUN Vancouver, B. C.; Radio C-FUN Ltd.; 10 kw, DA-N.
 1410 kc CKSL London, Ont.; London Bestrs Ltd.; 10 kw, DA-2.
1420 Kilocycles
 1420 kc CJMT Chicoutimi, Que.; CJMT Ltée.; 1 kw, DA-1.
 1420 kc CKPT Peterborough, Ont.; Radio CHUM-1050 Ltd.; 1 kw, D; 500 w, N; DA-2.
1430 Kilocycles
 1430 kc CKFH Toronto; Foster Hewitt Bestg. Ltd.; 10 kw, D; 5 kw, N; DA-2.
1440 Kilocycles
 1440 kc CFCP Courtenay, B. C.; CFCP Radio Ltd.; 1 kw, DA-N.
 1440 kc CKPM Ottawa, Ont.; Confederation Bestg. (Ottawa) Ltd.; 10 kw.
1450 Kilocycles
 1450 kc CBG Gander, Nfld.; CBC; 250 w.
 1450 kc CFAB Windsor, N. S.; Evangeline Bestg. Ltd.; 250 w.
 1450 CFJR Brockville, Ont.; Eastern Ontario Bestg. Ltd.; 1 kw, DA-D; 250 w, N.
 1450 kc CHEF Granby, Que.; La Voix de l'Est Ltée.; 1 kw, D; 250 w, N.
 1450 kc CHUC Coburgh, Ont.; Radio CHUC Ltd.; 1 kw.
1460 Kilocycles
 1460 kc CJNB North Battleford, Sask.; Northwestern Bestg. Ltd.; 10 kw, DA-N.
 1460 kc CJOY Guelph, Ont.; CJOY Ltd.; 10 kw, D; 5 kw, N; DA-2.
 1460 kc CKRB Ville St. Georges, Que.; Radio Beauce Inc.; 10 kw, D; 5 kw, N; DA-N.
1470 Kilocycles
 1470 kc CFOX Pointe Claire, Que.; Lakeshore Bestg. Ltd.; 10 kw, D; 5 kw-N, DA-2.
 1470 kc CHOW Welland, Ont.; Wellport Bestg. Ltd.; 1 kw, D; 500 w, N, DA-2.
1490 Kilocycles
 1490 kc CFMR Fort Simpson, N. W. T.; Dept. of Northern Affairs; 25 w.
 1490 kc CFRC Kingston, Ont.; Queens University, 100 w.
 1490 kc CKAD Wilnot Station, N. S.; Evangeline Bestg. Ltd.; 1 kw, D; 250 w, N.
 1490 kc CKBM Montmagny, Que.; Radio Alleghans Inc.; 1 kw, D; 250 w, N.
 1490 kc CKCR Kitchener, Ont.; Kitchener-Waterloo Bestg. Ltd.; 10 kw, D; 5 kw, N.
1500 Kilocycles
 1500 kc Duncan, B.C.; W. R. Jeffcott; 1 kw, DA-1.
1510 Kilocycles
 1510 kc CKOT Tillsonburg, Ont.; Tillsonburg Bestg. Ltd.; 1 kw, DA-D.
1540 Kilocycles
 1540 kc CHFI Toronto; Rogers Bestg. Ltd.; 50 kw, DA-D.
1550 Kilocycles
 1550 kc CBE Windsor, Ont.; CBC, 10 kw, DA-1.
1560 Kilocycles
 1560 kc CFRS Simcoe, Ont.; Simcoe Bestg. Lt.; 250 w, D.
1570 Kilocycles
 1570 kc CFOR Orillia, Ont.; CFOR Ltd.; 10 kw, D; 1 kw, N.

1570 kc CHUB Nanaimo, B. C.; Nanaimo Bestg. Ltd.; 10 kw, DA-2.
 1570 kc CKLM Montreal, Que.; Radio Laval Inc.; 10 kw, DA-1.
1550 Kilocycles
 1550 kc CBJ Chicoutimi, Que.; CBC; 10 kw, DA-1.
1600 Kilocycles
 1600 kc CJRN Niagara Falls, Ont.; Adanac Best Investments Ltd.; 10 kw, DA-2.

Canadian FM by Frequency

Licensed or Authorized by Canadian Dept. of Transport.

91.9 mc CJRT-FM Toronto; Ryerson Institute of Technology; 9.9 kw.
 91.9 mc CFRC-FM Kingston, Ont.; Queen's University; 1.27 kw.
 92.1 mc CKPC-FM Brantford, Ont.; Telephone City Bestg. Ltd.; 405 w.
 92.5 mc CFCF-FM Montreal; Canadian Marconi Co.; 11 kw.
 93.5 mc CKLB-FM Oshawa, Ont.; Lakeland Bestg. Ltd.; 14 kw.
 93.9 mc CFMO-FM Ottawa; CFRA Bestg. Ltd.; 146 kw.
 93.9 mc CKLW-FM Windsor, Ont.; Western Ontario Bestg. Ltd.; 50 kw.
 94.3 mc CKPR-FM Port Arthur, Ont.; H. F. Dougall Co. Ltd.; 48 kw.
 94.3 mc CJMS-FM Montreal, Que.; Supra-Corp.; Ltd., 40 kw.
 94.5 mc CKGB-FM Timmins, Ont.; Timmins Bestg. Ltd.; 425 w.
 94.9 mc CJCB-FM Sydney, N. S.; Cape Breton Bestrs. Ltd.; 675 w.
 95.1 mc CBF-FM Montreal; CBC; 3.86 kw.
 95.3 mc CHML-FM Hamilton, Ont.; Maple Leaf Bestg. Co. Ltd.; 2.9 kw.
 95.9 mc CJFM-FM Montreal; CJAD Ltd.; 11 kw.
 95.9 mc CHFM-FM Calgary, Alta.; Quality FM Ltd.; 11 kw.
 95.9 mc CFPL-FM London, Ont.; London Free Press Printing Co.; 179 kw.
 96.1 mc CHNS-FM Halifax, N. S.; Maritime Bestg. Ltd.; 5.76 kw.
 96.3 mc CKWS-FM Kingston, Ont.; Frontenac Bestg. Ltd.; 350 w.
 96.7 mc CKCR-FM Kitchener, Ont.; Kitchener-Waterloo Bestg. Ltd.; 350 w.
 96.9 mc CKVL-FM Verdun, Que.; Radio Futura Ltd.; 307 kw.
 97.1 mc CJBQ-FM Belleville, Ont.; Quinte Bestg. Ltd.; 3.43 kw.
 97.5 mc CJOB-FM Winnipeg, Man.; Radio OB Ltd.; 310 kw.
 97.7 mc CKTB-FM St. Catherines, Ont.; Niagara District Bestg. Ltd.; 250 w.
 98.1 mc CHFI-FM Toronto; Rogers Bestg. Ltd.; 210 kw.
 98.1 mc CKUA-FM Edmonton, Alta.; University of Alberta; 352 w.
 98.1 mc CHRC-FM Quebec, Que.; CHRC Ltée.; 81 kw.
 98.3 mc CFMW-FM St. Norbert (Winnipeg), Man.; Southern Manitoba Bestg. Ltd.; 354 kw.
 98.3 mc CFFM-FM Kamloops, B. C.; Inland Bestrs. Ltd.; 3.9 kw.
 98.5 mc CKDA-FM Victoria, B. C.; Capital Bestg. System Ltd.; 370 w.
 98.9 mc CFBF-FM; Fundy Bestg. Co. Ltd.; 5.5 kw.
 99.1 mc CBC-FM Toronto; CBC; 11.9 kw.
 99.3 mc CKLG-FM Vancouver, B.C. Moffat Bestg. Ltd.; 97.5 kw.
 99.5 mc CJCA-FM Edmonton, Alta.; Edmonton Bestg. Ltd.; 414 w.
 99.5 mc CKLC-FM Kingston, Ont.; St. Lawrence Bestg. Ltd.; 310 w.
 99.9 mc CKFM-FM Toronto; CFRB Ltd.; 200 kw.
 100.3 mc CFRN-FM Edmonton, Alta.; Sunwapta Bestg. Ltd.; 16.2 kw.
 100.5 mc CJIC-FM Sault Ste. Marie, Ont.; Hyland Radio-TV Ltd.; 3.6 kw.
 100.5 mc CKRD-FM; Red Deer, Alta.; G. E. Spackman; 1.33 kw.
 100.7 mc CBM-FM Montreal; CBC; 3.86 kw.
 100.9 mc CHEC-FM Lethbridge, Alta.; Southern Alberta Bestg. Ltd.; 245 w.
 100.9 mc CKCL-FM Truro, N.S.; Colchester Bestg. Co. Ltd.; 360 w.
 101.5 mc CJBR-FM Rimouski, Que.; Lower St. Lawrence Radio Inc.; 20 kw.
 102.1 mc CHIC-FM Brampton, Ont.; CHIC Radio Ltd.; 857 w.
 102.7 mc CHLT-FM Sherbrooke, Que.; La Tribune Inc.; 62 kw.
 103.1 mc CHUC-FM Coburg, Ont.; 117 kw.
 103.3 mc CBO-FM Ottawa; CBC; 380 w.
 103.5 mc CHQM-FM Vancouver, B. C.; Vancouver Bestg. Assoc. Ltd.; 100 kw.
 103.9 mc Saskatoon, Sask.; G. E. Walburn, 6.02 kw.
 104.3 mc CKCY-FM Sault Ste. Marie, Ont.; Algonquin Radio-TV Ltd.; 6.76 kw.

104.5 mc CJSS-FM Cornwall, Ont.; Cornwall Bestg. Ltd.; 522 w.
 104.7 mc CKOV-FM Kelowna, B.C.; J. H. B. Browne; 3.8 kw.
 105.7 mc CBU-FM Vancouver, B. C.; CBC; 1.4 kw.

Canadian Broadcasting Corp.

Executive Offices: 1500 Bronson Ave., P.O. Box 478, Terminal "A", Ottawa. 731-3111.
CBC Directors: CBC pres. J. Alphonse Ouimet; CBC vp, Capt. W. E. S. Briggs, Ottawa; Mrs. Ellen Armstrong, Calgary (Alta.); Mrs. Alixe Carter, Salmon Arm (B. C.); R. Dupuis, Montreal (Que.); Frederick L. Jenkins, London (Ont.); C. B. Lumsden, Wolfville (N. S.); D. M. MacAulay, Sackville (N. B.); Dr. T. W. L. MacDermott, Lennoxville (Que.); W. L. Morton, Winnipeg (Man.); Roger N. Seguin, Ottawa (Ont.).

CBC National Executives:
 J. P. Gilmore, vp personnel & operations; R. C. Fraser, vp corporate affairs; E. S. Hallman, vp programming; J. M. Beaudet, asst vp programming; V. F. Davies, cmtrlr; J. E. Hayes, dir engineering & technical services; H. G. Walker, gen mgr, net bcstg (English); M. Ouimet, gen mgr, net bcstg (French); Charles Jennings, gen mgr; regional bcstg: C. Delafeld, dir international service; C. B. McKee, dir industrial and talent relations; R. E. Keddy, dir personnel & organization; W. Duffield, dir planning; J. D. Lusher, dir pr; C. G. Stiles, dir purchasing and stores; F. P. Johnson, dir of special projects; A. W. Wilson, dir info serv; George Young, dir stn relations; L. B. MacDonald, dir policy section; A. E. Boisvert, dir French section; A. J. Laird, dir of rsch; R. L. Lewis, dir of statistics; O. Shugg, dir sales policy and planning; D. L. Bennett, dir program policy.

Network Broadcasting (English):
 (At Toronto) A. K. Morrow, dir net & Toronto area; R. W. Brodie, asst to dir net & Toronto area; H. R. Hilliard, dir divisional services; J. N. Kannawin, dir radio opns; J. D. Nixon, dir programming; J. W. R. Graham, dir tv opns; R. S. Bryden, dir info services; M. Sandler, prog dir tv; Jack Craine, prog dir radio; F. B. Rainsberry, sup school broadcasts and youth prog; R. Haggan, supvr public affairs; W. H. Hogg, chief news edit; K. W. E. Ljungh, supvr of drama; W. John Dunlop, supvr of international exchange and institutional broadcasts; G. Waddington, dir of music; R. G. Knowles, supvr farm & fisheries broadcasts; R. W. McGall, supvr of outside broadcasts; J. C. McCabe, sports dir; W. C. Anderson, supvr prog clearance & traffic; Hugh Kemp, script supvr; J. R. Malloy, sis dir; W. Weston, mgr tv film service.

Network Broadcasting (French):
 (At Montreal) Gerard Lamarche, dir of Quebec div and French nets; R. Rolland, dir of prog; Y. Vien, dir TV opns; R. Teasdale, dir of radio opns and prog svcs; M. Pilote, dir of div svcs; E.-C. Hebert, dir of info svcs; P. Dumont-Frenette, pr officer; C. Sylvestre, prog dir; H. Steinhouse, dir English progs; K. C. Withers, prog dir, CBM (English Networks); M. Valliquette, sis dir; J.-L. Desmarais, mgr, radio sis; Benoit Lafleur, supvr of stn relations; M. Thibault, gen supvr, adult education and pub affrs bcsts; P. Desroches, gen supvr, children's broadcasts; G. Robert, gen supvr, drama & continuity broadcasts; A. Berube, gen supvr, farm & fisheries broadcasts; R. Royal, gen supvr, music broadcasts; B. Comeau, gen news supvr; R. David, gen supvr religious, institutional & school broadcasts; P. M. Raymond, gen supvr, sports & spec events broadcasts; L. Hebert, gen supvr, light entertainment broadcasts; J. M. Laurence, chief ann; R. Charbonneau, script supvr.

CBC Regional Offices:
Newfoundland Region: T. A. Bldg., Duckworth St., St. John's. W. F. Galgay, dir for Province of Newfoundland.
Maritime Region: United Services Bldg., 100 Sackville St., Halifax. S. R. Kennedy, dir for Maritime Provinces.
Prairie Region: 541 Portage Ave., Winnipeg, Man. J. R. Finlay, dir for Prairie Provinces.
British Columbia Region: 701 Hornby St., Vancouver, B. C. K. P. Caple, dir for Province of British Columbia.
Quebec Region: 1425 Dorchester St., Montreal. Gerard Lamarche, dir for Province of Quebec.
Ontario Region: 354 Jarvis St., Toronto. A. K. Morrow, dir for Province of Ont. Northern & Armed Forces Service: Box 478, Terminal "A", Ottawa, 731-3111, A. G. Cowan, director.
 Ottawa area: Chateau Laurier, Box 1045, Ottawa, J. J. Dunn, area director.

CAMPUS STATIONS

College or University Campus-Limited Radio Stations in the U.S.

The following college or university campus-limited stations are operated principally by students enrolled in the schools. Their transmission is by radiation, and reception is limited to on-campus listening. IBS indicates affiliation with Intercollegiate Broadcasting System. See Associations, page B-32. Station affiliation is listed beside the call letters.

ALABAMA

WBSD IBS Alabama College, Montevallo
WBAP IBS Univ. of Alabama, University

ARIZONA

KASC IBS Arizona State College, Flagstaff
KASN Arizona State Univ., Tempe

ARKANSAS

KHBM Arkansas A&M College, College Heights

KASU Arkansas State College, Jonesboro
KUAF Univ of Arkansas, Fayetteville

CALIFORNIA

KCMC Claremont Men's College, Claremont

KCSB IBS U of Calif, Santa Barbara Campus, Goleta

KCLA IBS U of Cal Los Angeles, Los Angeles, Calif.

KFSE IBS Fresno State College, Fresno

KCSB IBS Chico State College, Chico, California

State Polytechnic, San Luis

Obspo

KHSC Humboldt State College, Arcata

KBJO Modesto Junior College, Modesto

KCVN Univ of the Pacific, Stockton

KOKY Occidental College, Los Angeles 41

KSVU IBS U of Redlands, Redlands

KZSU IBS Stanford University, Stanford

KLAV Los Angeles Valley College, Van Nuys, Calif.

KUSF IBS U of San Francisco 17

KETG San Francisco State College

COLORADO

KVDU IBS Univ of Denver, Denver 10

KAPA IBS U. S. Air Force Academy, A. F. Academy

CONNECTICUT

WPKN IBS University of Bridgeport, Bridgeport

WTCC Central State College, New Britain

WHUS IBS Univ of Connecticut, Storrs

WESU IBS Wesleyan Univ, Middletown

WYBC IBS-Ivy Yale University, New Haven

DELAWARE

WSLY IBS Wesley College, Dover

DISTRICT OF COLUMBIA

WAMU IBS American Univ, Washington 16

WCUA Catholic University of America, Washington 17

WBGW IBS George Washington Univ, Washington 6

WGTE IBS Georgetown University, Washington 7

WEBS IBS Marjorie Webster Jr. College, Washington 12

FLORIDA

WTUN IBS Tampa Univ, Tampa

HAWAII

KUOH U of Hawaii, Honolulu 14

IDAHO

KYOT IBS College of Idaho, Caldwell

KUOI IBS Univ of Idaho, Moscow

KROK Northwest Nazarene College, Nampa

ILLINOIS

WBEU IBS Bradley Univ., Peoria

WEUE IBS Eureka College, Eureka

WESE IBS Elmhurst College, Elmhurst

WGEN IBS Greenville College, Greenville

WILT IBS Illinois Institute of Technology, Chicago 16

WPGU Univ of Illinois, Champaign

WMMC IBS MacMurray College, Jacksonville

WLFC IBS Lake Forest College, Lake Forest

WNOC North Central College, Naperville

WGLT IBS Illinois State Normal Univ, Normal

WNPC IBS North Park College, Chicago

WNIC Northern Illinois U, De Kalb

WTFC IBS Principia College, Elsau

WIBC IBS Roosevelt U, Chicago

WSIU So. Illinois U, Carbondale

WETN IBS Wheaton College, Wheaton, Ill.

INDIANA

WBST Ball State Teachers College, Muncie

WVGE IBS Earlham College, Richmond

WMIB IBS Manchester College, North Manchester

WSND Notre Dame & St. Mary's College, Notre Dame

WMRE Purdue Univ (Hall H-1) W. Lafayette

WHRC & **KHRC** Purdue Univ (Hall H-2), W. Lafayette

KMRK Purdue Univ (Hall H3) W. Lafayette

WCCE & **WCCR-S** Purdue Univ (Cary Hall Quadrangle), W. Lafayette

WWCE IBS Wabash College, Crawfordsville

WGRE De Pauw U, Greencastle.

WVTI IBS Valparaiso Technical Inst. Valparaiso

WVUE IBS Valparaiso University, Valparaiso

IOWA

KCUI Cornell College, Mt. Vernon

KWLC IBS Luther College, Decorah

KUDD Univ of Dubuque, Dubuque

KGRW Grinnell College, Grinnell

KISU IBS Iowa State University, Ames

KANSAS

KEHS IBS Fort Hays Kansas State College, Hays

KUOK IBS Univ of Kansas, Lawrence

KBCI IBS Bethel College, N. Newton

KTJO Ottawa University, Ottawa

KNIC Univ of Wichita, Wichita

KKWU Kansas Wesleyan U, Salina

KENTUCKY

WBKY IBS Univ of Kentucky, Lexington

LOUISIANA

WTUL IBS Tulane Univ, New Orleans 18

MAINE

WMHB IBS Colby College, Waterville

WRJE IBS Bates College, Lewiston

WORO Univ of Maine, Orono

MARYLAND

WJHU John Hopkins Univ, Baltimore

WMUC IBS Maryland U, College Park

WRNV IBS U.S. Naval Academy, Annapolis

MASSACHUSETTS

WAMP Amherst College, Amherst

WSCB Springfield College, Springfield 9

WVBC IBS Boston College, Boston 67

WTBU Boston Univ, Boston 15

WBRS Brandeis Univ, Waltham

WVMM IBS Merrimack College, North Andover

WECE Emerson College, Boston 16

WBBS Harvard Business School, Boston 63

WBBS IBS Harvard Univ, Cambridge 38

WCHC IBS Holy Cross, Worcester 3

WLTI Lowell Textile Inst, Lowell

WTBS M.I.T. Cambridge 39

WMHC Mount Holyoke College, South Hadley

WMS Williams College, Williamstown

WENC Eastern Nazarene College, Wellaston 70

WNBC IBS Nicholes College, Dudley.

MICHIGAN

WCRG Central Michigan University, Mt. Pleasant

WFRS IBS Ferris Institute, Big Rapids

WJMD Kalamazoo College, Kalamazoo

WCBN IBS Univ of Michigan, Ann Arbor

WJEN IBS Northwood Institute, Midland

WBSD IBS Olivet College, Olivet

WUBG IBS Wayne State Univ, Detroit

WIDE IBS Western Michigan University, Kalamazoo

WUOD IBS U of Detroit, Detroit 21

WKME IBS Michigan State U, East Lansing

WEMU IBS Eastern Michigan Univ, Ypsilanti

MINNESOTA

WMCB Minnesota Univ, Minneapolis 14

KMCS IBS Moorhead State College, Moorhead

KSJU St. John's Univ, Collegeville

KSBC St. Mary's College, Winona

KARB IBS Carleton College, Northfield

KOBB Concordia College, Moorhead

MISSISSIPPI

WMSU Mississippi Southern, Hattiesburg

WCBH IBS Univ. of Mississippi, Oxford

— IBS Millsaps College, Jackson

WMCB IBS Mississippi College, Clinton

MISSOURI

KCCS IBS Univ of Missouri, Columbia

KMOE IBS Central College, Fayette

KCUK Univ of Kansas City, Kansas City 10

KCLC IBS Lindenwood College for Women, St. Charles

KBLL St. Louis Univ, St. Louis 8

WMUC Missouri Valley College, Marshall

KWWC Stephens College, Columbia

KFEU IBS Washington College, St. Louis

MONTANA

KMRA IBS Montana State College, Bozeman

NEBRASKA

KOCU Creighton Univ, Omaha 31

KPRA Nebraska Wesleyan Univ, Lincoln 4

NEW HAMPSHIRE

WMOR Univ of New Hampshire, Durham

WDCE Dartmouth College, Hanover

NEW JERSEY

WFDU IBS Fairleigh Dickinson U, Teaneck

WVMC Monmouth College, West Long Branch

WVRC IBS Rider College, Trenton 9

WPRB Princeton University, Princeton

WESU IBS Rutgers U & Douglass College, New Brunswick

WTSC IBS Trenton State College, Trenton

WFMU Upsala College, East Orange

NEW MEXICO

KNMA IBS New Mexico State Univ., College Park

KNMD New Mexico U, Albuquerque

NEW YORK

WSUA IBS Albany State University, Albany

WATI Agriculture & Technical Institute at Farmingdale, Farmingdale

WALI IBS Adelphi College, Garden City

WBCB Bard College, Annandale-on-Hudson

WBFO Univ of Buffalo, Buffalo

WCCT Clarkson College of Technology & Teachers College at Potsdam, Potsdam

WCUU IBS Colgate University, Hamilton

WCCR IBS Columbia Univ and Barnard College, New York 27

WVBE IBS Cornell University, Ithaca

WVGL IBS Hamilton College, Clinton

WRAF IBS Harper College, Binghamton

WJSL IBS Houghton College, Houghton

WICB Ithaca College, Ithaca

WVCS IBS Keuka College, Keuka Park

WENU Niagara Univ., Niagara

WBSN IBS New York Univ at Brockport, Brockport

WNYU IBS New York Univ, N. Y. 58

WRFI Rensselaer Polytechnic, Troy

WREI IBS Rochester Institute of Technology, Rochester 8

WVUE IBS Rochester U, Rochester 3

WOFM St. Bonaventure U, St. Bonaventure

KSLU IBS St. Lawrence U, Canton

WEOS IBS Hobart and William Smith Colleges, Geneva

WVCE Siena College, Loudonville

WGSU IBS State University College at Geneseo, Geneseo

WGVF IBS Teachers College at Fredonia, Fredonia

WGCY Teachers College at Oswego, Oswego

WRWS Teachers College, Plattsburg

WEUC Union College, Schenectady 8

KDET IBS U.S. Military Academy, West Point

WLEA Alfred U, Hornell

WCWP IBS C. W. Post College, Greenvale City College of N. Y., N. Y. 31

WVHC Hofstra College, Hempstead

WPUV Fordham U, N. Y. 58

WVCE Hunter College, N. Y. 68

— Long Island U, Brooklyn 1

WVLC Sarah Lawrence, Bronxville

WVCE Siena College, Loudonville

WSPN Skidmore College, Saratoga Springs

NORTH CAROLINA

WDBS Duke University, Durham

WWWS East Carolina College, Greenville

WVGC Gardner-Webb College, Boiling Springs

WVNC IBS N. C. State College, Raleigh

WUNC IBS North Carolina, U of, Chapel Hill

WEDD CRC Wake Forest College, Winston-Salem

WVVO IBS Western Carolina College, Cullowhee

WSFC IBS Pfeiffer College, Misenheimer

NORTH DAKOTA

KDSC N. D. State College, Fargo

A DIVISION OF BILLBOARD MAGAZINE

NEW RECORD RELEASES

of ALL RECORD COMPANIES!

Singles and Albums serviced to *Broadcasters* . . . Weekly or Monthly. Pop, Jazz, Folk, Comedy, Classical, C&W, B'way Musicals, Motion Pictures, and Million Sellers!

Such **STARS** as:

SINATRA, COLE, MATHIS, BENNETT, GARLAND, STREISAND, BEATLES, KINGSTONS and all others!

Write for catalog & info.:
RECORD SOURCE INTERNATIONAL
165 W. 46 St., N.Y.C. 36, N. Y.
Box 5

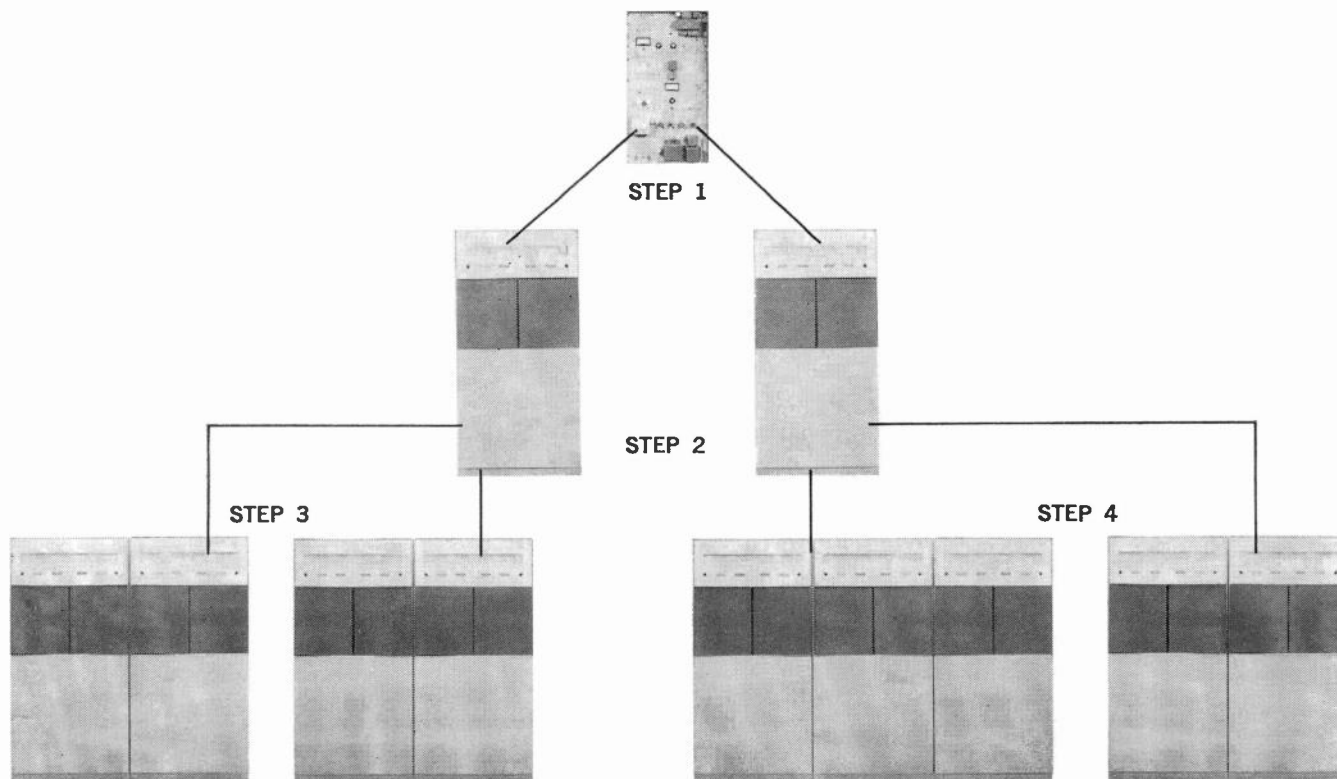

**How
to
build
the
finest
FM station
in
easy,
economical
steps**

STEP 1: Start with Collins A830-2 10-watt Direct FM Exciter — an ideal independent unit for educational stations or other low-power applications. For stereo, add Collins 786M-1 solid state stereo generator for guaranteed 35db stereo separation.

STEP 2: Add Collins 830B-1A 250-watt Amplifier or Collins 830D-1A 1,000-watt Amplifier — the exciter mounts inside either cabinet. You're all set for both stereo and monaural transmission with vastly improved bass response, extremely low distortion and high signal-to-noise ratio.

STEP 3: To the 250-watt Amplifier, you can add Collins 830E-1A 5-kw Amplifier or 830F-1A 10-kw Amplifier —

STEP 4: To the 1,000-watt Amplifier driver, you can add either one or two Collins 830F-2A 10-kw Amplifiers for an output power of either 10-kw or 20-kw — Diplexed amplifiers for 20-kw output provide a redundancy feature not available with a single PA. If one should become inoperative, the other 10-kw amplifier remains in service.

This is Collins easy, economical method of matching your equipment to your FM station growth. Interested? Contact your Collins Sales Engineer today!

COLLINS RADIO COMPANY
Broadcast Communication Division, Dallas, Texas



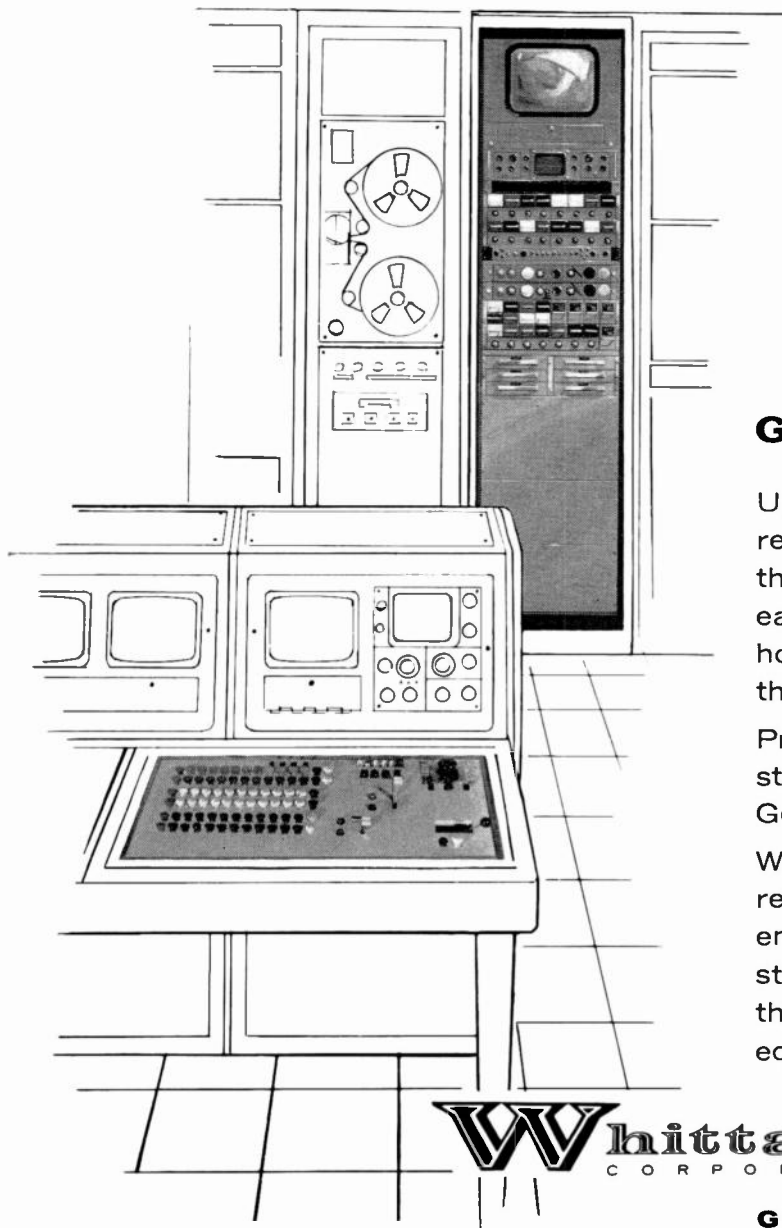

GENCOM...

Unparalleled performance, reliability, and efficiency are the built-in advantages that have earned Gencom equipment its honored reputation for being the industry's finest.

Proof: Almost half of America's stations specify, insist upon, Gencom switchers.

Whatever your switching requirements, let a Gencom engineer prove how your station can profit more with the precision performance equipment of Gencom.

Whittaker
CORPORATION

GENCOM DIVISION
12838 Saticoy Street,
North Hollywood, California 91605
Telephone (213) 765-8160

BROADCAST EQUIPMENT DIRECTORY

Applying for a Broadcast Station C-36
 Equipment Manufacturers, Distributors C-12

F.C.C. Rules Regulating Radio/ TV C-38
 Special Publishing Services C-34

PRODUCT GUIDE

Radio and television broadcast equipment products and services are listed alphabetically in an easy-to-use classified directory style with the manufacturers of each product, or service, listed directly below. (†) Indicates rental equipment.

To locate headquarters, or nearest sales office, of any

listed manufacturer or service, please turn to BROADCAST EQUIPMENT MANUFACTURERS, DISTRIBUTORS, SERVICES Directory starting on page C-13. That alphabetical listing includes address, principal executives, branch offices and telephone numbers.

† Rental Equipment

Acoustic Materials

Harvey Radio Co. Inc.
 Johns-Manville Sales Corp.
 Korfund Dynamics Corp.
 S.O.S. Photo-Cine-Optics Inc.

Air Cleaners

Mitsubishi Electric Corp.
 Radax Corp.
 S.O.S. Photo-Cine-Optics Inc.

Amplifiers, Audio, Video, RF

Adler Educational Systems
 Allied Electronics Corp.
 Altec Lansing Corp.
 Ameco Inc.
 Amplifier Corp. of America
 Audio Acoustic Equipment Co.
 Barton & Marshall
 Bauer Electronics Corp.
 †Behrend's Rental Corp.
 Blonder-Tongue Labs. Inc.
 Broadcast Services
 Canadian General Electric
 Canadian Marconi Co.
 CAS Manufacturing Co.
 CBS Laboratories
 Cohn Electronics
 Collins Radio Co.
 *Communication Productions Inc.
 Continental Electronics
 Davco Electronics Corp.
 Deltronix Corp.
 Dymec Division
 Dynair Electronics Inc.
 EICO Electronic Instrument Co.
 Electro-Find Co.
 Electronic Applications Inc.
 Electronic Equipment Inc.
 Electronics, Missiles & Communications Inc.
 Entron Inc.
 E-Z Way Towers Inc.
 Fairchild Recording Equipment Corp.
 Federal Division, Victoreen Instrument Co.
 Fisher Radio Corp.
 Foto-Video Electronics Inc.
 Gates Radio Co.
 Gencom Division, Whittaker Corp.
 General Electric Co.
 General Radio Co.
 †General Television Network
 Gotham Audio Corp.
 Grass Valley Group
 †Harvey Radio Co. Inc.
 International Nuclear Corp.
 Johnson Electronics Inc.
 K & M Electronics
 Karg Labs Inc.
 Katona Electronics Co.
 Langevin Div., Metropolitan Elec. Mfg. Co.
 Lear Siegler Inc.
 Magnasync Corp.
 Marconi Co. Ltd.
 McMartin Industries Inc.
 Micromega Corp.
 Microwave Assoc.
 Midwestern Instruments Inc.
 Miratel Electronics Inc.
 Mobley FM Antennas

North American Philips
 Pembrex Theatre Supply Corp.
 Precision Instrument Co.
 RCA Service Co.
 Radio Corporation of America
 Rangertone Electronics Corp.
 Raytheon Co.
 Riker Industries Inc.
 Rissi Electronic Supply Co.
 Russco Electronics Mfg.
 †Salescaster Displays Corp.
 Sarkes Tarzian Inc.
 H. H. Scott Inc.
 Scully Recording Instruments Corp.
 Shure Brothers Inc.
 S.O.S. Photo-Cine-Optics Inc.
 Sound Scribe
 †Southwest Video Tapes Inc.
 Spencer-Kennedy Laboratories Inc.
 Standard Electronics Corp.
 Stencil-Hoffman Corp.
 Sylvania Home & Commercial Electronics Div.
 Tarc Electronics Inc.
 Telco
 Telemet Co.
 Tele-Measurements Inc.
 Teletronix Engineering Co.
 TV Cable Supply Co.
 UltraAudio Products
 Universal Audio Inc.
 Video Medical Electronics
 Visual Electronics Corp.
 Vital Industries
 Vue-Tronics Inc.
 Ward Electronic Industries
 Westbury CATV Corp.
 Western Telonics

Animation Materials & Equipment

Barkley & Dexter Labs
 *Communication Productions Inc.
 †Behrend's Rental Corp.
 Cellomatic Corp.
 Cousino Electronics Corp.
 Jerrold Corp.
 Oxberry Corp.
 †S.O.S. Photo-Cine-Optics Inc.

Antennas & Accessories

Adler Educational Systems
 Advance Industries
 Alford Manufacturing Co.
 Allied Electronics Corp.
 Altec Lansing Corp.
 Ameco Inc.
 Andrew Corp.
 Audette's Steeplejacks
 Audio Acoustic Equipment Co.
 Bauer Electronics Corp.
 Blonder-Tongue Labs Inc.
 Broadcast Services
 Cable TV Construction Inc.
 Canadian General Electric
 Canadian Marconi Co.
 CO. EL.
 Collins Radio Co.
 Continental Electronics
 Davco Electronics Corp.
 Delta Electronics Inc.
 Dynair Electronics Inc.
 Electro-Find Co.
 Electronics, Missiles & Communications Inc.

Entron Inc.
 Gates Radio Co.
 General Electric Co.
 Hamilton Erection Inc.
 Harrison Electronics Corp.
 Harvey Radio Co. Inc.
 Houston-Fearless Corp.
 Hy-Gain Electronics Corp.
 Jampro Antenna Co.
 Jerrold Corp.
 K & M Electronics
 Katona Electronics Co.
 Lear Siegler Inc.
 Marconi Co. Ltd.
 Mark Div., Dynascan Corp.
 Marti Corp.
 Mitsubishi Electric Corp.
 New England Tower Const. Co.
 Pacific Tower Co.
 Phelps Dodge Electronic Products Corp.
 Prodelin Inc.
 RCA Service Co.
 Radio Corporation of America
 Rego Insulated Wire Co.
 Rissi Electronic Supply Co.
 Rohn Manufacturing Co.
 Rohn Systems Inc.
 Standard Electronics Corp.
 Surface Conduction Inc.
 Visual Electronics Corp.
 T.C.A. Radio Tower Co.
 Telco
 Tele-Measurements Inc.
 TV Cable Supply Co.
 Telesystem Services Corp.
 Tower Communications Co.
 Tower Service Inc.
 Utility Tower Co.
 Visual Electronics Corp.
 Waber Electronics
 Ward Electronic Industries
 Western Telonics
Anti-skywave Radiators
 Tele-Graphic Electronics Corp.
Audio Systems & Components
 Allied Electronics Corp.
 Altec Lansing Corp.
 Ameco Inc.
 Ampex Corp.
 Amplifier Corp. of America
 Audio Acoustic Equipment Co.
 Automatic Tape Control Inc.
 Bauer Electronics Corp.
 †Behrend's Rental Corp.
 Bodde Projector Co., Bodde Screen Co.
 Canadian General Electric
 Canadian Marconi Co.
 CBS Laboratories
 Cleveland Electronics
 Collins Radio Co.
 *Communication Productions Inc.
 Continental Electronics
 Conley Division

C

For definitions of abbreviations
 used in the 1965 YEARBOOK
 see page D-36

PRODUCT GUIDE

Davco Electronics Corp.
Diacoustic Laboratory
Electro-Find Co.
Electro-Voice Inc.
Electronic Equipment Inc.
Fairchild Recording Equipment Corp.
Federal Division, Victoreen Instrument Co.
Freeman Electronics Division
Gates Radio Co.
General Electric Co.
†General Television Network
Gotham Audio Corp.
Grass Valley Group
Gray Research & Development
Harrison Electronics Corp.
†Harvey Radio Co. Inc.
Jerrold Corp.
Kahn Research Labs
Lear Siegler Inc.
Marconi Co. Ltd.
Magnasync Corp.
McMartin Industries Inc.
Midwestern Instruments Inc.
North American Philips
Radio Corporation of America
Rangertone Electronics Corp.
Rek-O-Kut Co.
Rissi Electronic Supply Co.
H. H. Scott Inc.
Shure Brothers Inc.
Smith Electronics Inc.
†S.O.S. Photo-Cine-Optics Inc.
†Southwest Video Tapes Inc.
Sound Corp. of America
Sound Scriber Corp.
Standard Electronics Corp.
Sylvania Home & Commercial Electronics Div.
Tele-Measurements Inc.
Telepro Industries
Teleprompter Corp.
Telescript-CSP Inc.
UltraAudio Products
Universal Audio Inc.
University Loudspeakers Inc.
Video Medical Electronics
Visual Electronics Corp.
Ward Electronic Industries

Automation Broadcast

Aitken Communications Inc.
Alto Fonic Tape Service Inc.
Audio Acoustic Equipment Co.
Automatic Tape Control Inc.
Boqen Communications
Broadcast Electronics Inc.
Broadcast Services
Canadian General Electric
Canadian Marconi Co.
CBS Laboratories
Century Lighting Inc.
Chrono-Log Corp.
Collins Radio Co.
Continental Electronics
Electro-Find Co.
Gates Radio Co.
General Electric Co.
Grass Valley Group
Indiana General Corp.
†International Good Music Inc.

INTERNATIONAL GOOD MUSIC

**Simplimation
plus
Programming**

P.O. Box 943 Bellingham, Wash.
206 733-4567 (Collect)

MaCarTa Inc.
MacKenzie Laboratories
Parzen Research Inc.
RCA Service Co.
Radio Corporation of America
Rangertone Electronics Corp.
Riker Industries
Rust Corporation of America
SRS Electronics
Sarkes Tarzian Inc.

Schafer Electronics

schafer automation and schafer remote control

schafer electronics
235 south third street
Burbank, California
(213) 845-3561

Scully Recording Instruments Corp.
Standard Electronics Corp.
Tape-Athon Corp.
Tele-Measurements Inc.
Television Zoomar Corp.
Visual Electronics Corp.
Ward Electronic Industries

Batteries

Allied Electronics Corp.
Burgess Battery Co.
Collins Radio Co.
Freeman Electronics Division
Harrison Electronics Corp.
RCA Electron Tube Division
Rissi Electronic Supply Co.
†S.O.S. Photo-Cine-Optics Inc.

Booms, Microphone

Audio Acoustic Equipment Co.
†Behrend's Rental Corp.
Canadian Marconi Co.
Century Lighting Inc.
Cinequipment International
Collins Radio Co.
Diacoustic Laboratory
Electronic Equipment Inc.
†General Television Network
Gotham Audio Corp.
Harrison Electronics Corp.
†Harvey Radio Co. Inc.
Marconi Co. Ltd.
RCA Service Co.
Radio Corporation of America
Rissi Electronic Supply Co.
†S.O.S. Photo-Cine-Optics Inc.
†Southwest Video Tapes Inc.
Visual Electronics Corp.
Ward Electronic Industries

Boosters, TV

Ameco Inc.
Blonder-Tongue Labs. Inc.
CAS Manufacturing Co.
Davco Electronics Corp.
Electronics, Missiles & Communications Inc.
Entron Inc.
Harvey Radio Co. Inc.
Jerrold Corp.
K & M Electronics
Katona Electronics Co.
Microwave Assoc.
Standard Electronics Corp.
Telco
Western Telonics

Cabinets, Racks, Panels

Allied Electronics Corp.
Altec Lansing Corp.
Ameco Inc.
Audio Accessories
Audio Acoustic Equipment Co.
Automatic Tape Control Inc.
Canadian General Electric
Canadian Marconi Co.
Collins Radio Co.
Davco Electronics Corp.
Electronic Equipment Inc.
Entron Inc.
Gates Radio Co.
General Electric Co.
Grinnan Fixture Co.
Harrison Electronics Corp.
Harvey Radio Co. Inc.
Harwald Co.
Lear Siegler Inc.
Nems-Clarke Co.
Neumade Products Corp.
North American Philips
Radio Corporation of America
Rissi Electronic Supply Co.

Sarkes Tarzian Inc.
S.O.S. Photo-Cine-Optics Inc.
Sound Scriber
Telco
Visual Electronics Corp.
Vitro Electronics
Waber Electronics
Wallach & Associates Inc.

Cables & Accessories

Advance Electronics
Allied Electronics Corp.
Ameco Inc.

the recognized leader in CATV...

Solid-State A M E C O

P.O. Box 11326
Phoenix, Arizona 85017
AC 602-252-6041

Andrew Corp.
A-Ok Electronics
Audio Acoustic Equipment Co.
Blonder-Tongue Labs. Inc.
Boston Insulated Wire & Cable Co.
CAS Manufacturing Co.
Canadian General Electric
Canadian Marconi Co.
Cannon Electric Co.
Cohn Electronics
Collins Radio Co.
Davco Electronics Corp.
Entron Inc.
Freeman Electronics Division
General Electric Co.
General Radio Co.
Harrison Electronics Corp.
Harvey Radio Co. Inc.
Jampro Antenna
Jerrold Corp.
E. F. Johnson Co.
Katona Electronics Co.
Kliegl Bros. Lighting
Mectron Co.
Mesa Microwave Inc.
New England Tower Const. Co.
North American Philips
Phelps Dodge Electronic Products Corp.
Prodelin Inc.
Rego Insulated Wire Co.
Rissi Electronic Supply Co.
Sound Scriber
Superior Cable Corp.
Surface Conduction Inc.
T. C. A. Radio Tower Co.
Telco
Telesystem Services Corp.
Times Wire & Cable Division of International
Silver Co.
TV Cable Supply Co.
U. S. Wire & Cable
Utility Tower Co.
Viking Cable Co.
Visual Electronics Corp.
Waber Electronics

Cameras, Projectors & Accessories

Ameco Inc.
Analab Instrument Division
Anso
Audio-Master Corp.
†Behrend's Rental Corp.
Bell & Howell Co.
Blonder-Tongue Labs. Inc.
Bodde Projector Co.
Burke & James Inc.
Camera Mart Inc.
*Communication Productions Inc.
Canadian General Electric
Canadian Marconi Co.
Callomatic Projection Equipment
†Communication Productions
†Conley Division
†Cohn Electronics
Davco Electronics Corp.
Eastman Kodak Co.
Electro-Find Co.
Entron Corp.

Fairchild Camera and Instrument Corp.
 Federal Division, Victoreen Instrument Co.
 Federal Mfg. & Engineering Corp.
 Foto-Video Electronics Inc.
 Gencom Division, Whittaker Corp.
 General Electric Co.
 †General Television Network
 GPL Division-General Precision Inc.
 Gray Research & Development
 Harwald Co.
 Jenfred Inc.
 K & M Electronics
 MGM Teletudios Inc.
 Marconi Co. Ltd.
 Mincom Division
 Mitchell Camera Corp.
 Neumade Products Corp.
 North American Philips
 †Pembrex Theatre Supply Inc.
 Photosonics Inc.
 RCA Service Co.
 Radio Corporation of America
 Rangertone Electronics Corp.
 Raven Screen Corp.
 Riker Industries Inc.
 †Salescaster Displays Corp.
 Sarkes Tarzian Inc.
 †S.O.S. Photo-Cine-Optics Inc.
 †Southwest Video Tapes Inc.
 Sylvania Lighting Products
 Tele-Beam Division
 Tele-Measurements Inc.
 †Telepro Industries
 Teleprompter Corp.
 TV Cable Supply Co.
 Telescript-CSP Inc.
 Trans-Lux Corp.
 The Victoreen Instrument Co.
 Video Medical Electronics
 Visual Electronics Corp.
 Vue-Tronics Inc.
 Ward Electronic Industries

Capacitors

A-Ok Electronics
 Allied Electronics Corp.
 Eitel-McCullough Inc.
 General Electric Co.
 General Radio Co.
 Harrison Electronics Corp.
 Harvey Radio Co. Inc.
 International Electronics Corp.
 Jennings Radio Manufacturing Corp.
 E. F. Johnson Co.
 North American Philips
 Rissi Electronic Supply Co.
 Roanwell Corp.

Cartridge, Automatic Tape

Allied Electronics Corp.
 Amerline Corp.
 Amplifier Corp. of America
 Audio Acoustic Equipment Co.
 Audio Devices Inc.
 Automatic Tape Control, Inc.
 Broadcast Services
 Broadcast Electronics
 Canadian General Electric
 Canadian Marconi Co.
 Collins Radio Co.
 Conley Division
 Cousino Electronics Corp.
 Electro-Find Co.
 Electronic Equipment Inc.
 Gates Radio Co.
 Harwald Co.
 †International Good Music Inc.
 MaCarTa Inc.
 MacKenzie Laboratories
 Radio Corporation of America
 RCA Electron Tube Division
 Rangertone Electronics Corp.
 Rissi Electronic Supply Co.
 Sound Corp of America
 Sparta Electronic Corp.
 Teleprompter Corp.
 Telescript-CSP Inc.
 Visual Electronics Corp.

Cases

ColorTran Industries

S.O.S. Photo-Cine-Optics Inc.
Chronometers, Clocks
 Barton & Marshall
 Chrono-Log Corp.
 M. Ducommun Co.
 Elmor Co.
 Harrison Electronics Corp.
 Jules Racine & Co., Inc.
 Rangertone Electronics Corp.
 Richmond Hill Laboratory Ltd.
 Rissi Electronic Supply Co.
 S.O.S. Photo-Cine-Optics Inc.
 Standard Electric Time Co.
 Ward Electronic Industries
Closed Circuit Systems
 Adler Educational Systems
 Ameco Inc.

the recognized leader in CATV...

**Solid-State
 A M E C O**

P.O. Box 11326
 Phoenix, Arizona 85017
 AC 602-252-6041

Barkley & Dexter Labs.
 Blonder-Tongue Labs. Inc.
 Broadcast Services
 Cable TV Construction Inc.
 Canadian General Electric
 Canadian Marconi Co.
 CAS Manufacturing Co.
 CBS Laboratories
 Century Lighting Inc.
 †Cohn Electronics
 †Communication Productions Inc.
 Continental Electronics
 Davco Electronics Corp.
 Diamond Electronics
 Dynair Electronics Inc.
 Electro-Find Co.
 Elgeet Optical Co.
 Entron Inc.
 †Foto-Video Electronics Inc.
 Gencom Division, Whittaker Corp.
 General Electric Co.
 †General Television Network
 GPL Division-General Precision Inc.
 Harvey Radio Co. Inc.
 International Telephone & Telegraph Corp.
 Jerrold Corp.
 †K & M Electronics
 Katona Electronics Co.
 Lear Siegler Inc.
 Marconi Co. Ltd.
 Miratel Electronics Inc.
 Mitsubishi Electric Corp.
 North American Philips
 Parzen Research Inc.
 †Pembrex Theatre Supply Corp.
 Photo Research Corp.
 Prodelin Inc.
 RCA Service Co.
 Radio Corporation of America
 Raytheon Co.
 Rego Insulated Wire Co.
 Riker Industries Inc.
 †Salescaster Displays Corp.
 Sarkes Tarzian Inc.
 Southwest Video Tapes Inc.
 Spencer-Kennedy Laboratories Inc.
 Superior Cable Corp.
 Surface Conduction Inc.
 Sylvania Home & Commercial Electronics Div.
 Telco
 Tele-Measurements Inc.
 Telemet Co.
 Teleprompter Corp.
 Telesystem Services Corp.
 TV Cable Supply Co.
 Telescript-CSP Inc.
 Television Utilities Corp.
 Times Wire & Cable Division
 Trans-Lux Corp.
 Video Medical Electronics
 Visual Electronics Corp.

Coaxial Cable

See "Cables & Accessories"
Coils

See "Transformers"
Color TV Equipment

See "Cameras, Projectors & Accessories"
 See also "Transmitters"

Community Antenna TV Systems

Alto Fonic Tape Service Inc.
 Ameco Inc.

the recognized leader in CATV...

**Solid-State
 A M E C O**

P.O. Box 11326
 Phoenix, Arizona 85017
 AC 602-252-6041

Blonder-Tongue Labs. Inc.
 Broadcast Services
 Cable TV Construction Inc.
 Canadian Marconi Co.
 CAS Manufacturing Co.
 Craftsman Electronic Products
 Davco Electronics Corp.
 E-Z Way Towers Inc.
 †Electronics, Missiles & Communications Inc.
 Entron Inc.
 Harvey Radio Co.
 Holt Electronic Research
 Jampro Antenna Co.
 Jerrold Corp.
 K & M Electronics
 Katona Electronics Co.
 Kline Iron & Steel Co.
 Lenkurt Electric Co.
 Mesa Microwave Inc.
 Microwave Assoc.
 National Theater Supply Co.
 New England Tower Const. Co.
 RCA Service Co.
 Raytheon Co.
 Rohn Systems Inc.
 Salescaster Displays Corp.
 Spencer-Kennedy Laboratories
 Superior Cable Corp.
 Sylvania Home & Commercial Electronics Div.
 T.C.A. Radio Tower Co.
 Telco
 Tele-Measurements Inc.
 Teleprompter Corp.
 Telesystem Services Corp.
 TV Cable Supply Co.
 Utility Tower Co.
 The Victoreen Instrument Co.
 Visual Electronics Corp.
 Westbury CATV Corp.
 Western Telonics
Communications Systems
 Advanced Communications Engineering
 Aitken Communications Inc.
 Altec Lansing Corp.
 Ameco Inc.
 Amplifier Corp. of America
 Barkley & Dexter Labs
 †Behrend's Rental Corp.
 Browning Labs Inc.
 Cable TV Construction Inc.
 Canadian Marconi Co.
 Collins Radio Co.
 *Communication Productions Inc.
 Conley Division
 CCA Electronics Corp.
 CBS Laboratories
 Delta Electronics Inc.
 Electro-Find Co.
 Entron Inc.
 Federal Mfg. & Engineering Corp.
 Fort Worth Tower Co.
 Gates Radio Co.
 General Electric Co.
 Harrison Electronics Corp.
 Harvey Radio Co.
 †International Good Music Inc.
 International Telephone & Telegraph Co.

PRODUCT GUIDE

Jerrold Corp.
E. F. Johnson Co.
Kaar Engineering Corp.
Katona Electronics Co.
Lear Siegler Inc.
Lenkurt Electric Co.
Marconi Co. Ltd.
Marti Electronics
McMartin Industries Inc.
Microwave Assoc.
Mincom Division
Mitsubishi Electric Corp.
Moseley Associates Inc.
New England Tower Const. Co.
North American Philips
Parzen Research Inc.
Prodelin Inc.
RCA Service Co.
Raven Screen Corp.
Raytheon Co.
Rohn Systems Inc.
Schafer Electronics

**schafer automation
and
schafer remote control**
schafer electronics
235 south third street
Burbank, California
(213) 845-3561

S.O.S. Photo-Cine-Optics Inc.
Sound Scriber
Standard Electronics Corp.
Superior Cable Corp.
Surface Conduction Inc.
T.C.A. Radio Tower Co.
Tele-Measurements Inc.
Telepro Industries
Teleprompter Corp.
Telesystem Services Corp.
Teletronix Engineering Co.
Television Zoomar Corp.
Trans-Lux Corp.
UltraAudio Products
Utility Tower Co.
Visual Electronics Corp.

Consoles

Altec Lansing Corp.
Audio Acoustic Equipment Co.
Bauer Electronics Corp.
Broadcast Services
Canadian General Electric
Canadian Marconi Co.
Collins Radio Co.
Continental Electronics
Electron Corp.
Fairchild Recording Equipment Corp.
Gates Radio Co.
General Electric Co.
Gotham Audio Corp.
Grass Valley Group
Harvey Radio Co. Inc.
Jerrold Corp.
Lear Siegler Inc.
Magnasync Corp.
Miratel Electronics Inc.
North American Philips
Radio Corporation of America
Rust Corporation of America
S.O.S. Photo-Cine-Optics Inc.
Sparta Electronic Corp.
Tele-Measurements Inc.
Tektronix Inc.
Teletronix Engineering Co.
Universal Audio Inc.
Visual Electronics Corp.

Consulting Services

Riker Industries Inc.

Converters, TV

Ameco Inc.
Blonder-Tongue Labs. Inc.
CAS Manufacturing Co.
Eidson Electronic Inc.
Electronics, Missiles & Communications Inc.
Entron Inc.
General Instrument Corp., F. W. Sickles Div.

Jerrold Corp.
K & M Electronics
Katona Electronics Co.
Miratel Electronics Inc.
Piezo Crystal Co.
Radio Corporation of America
Salescaster Displays Corp.
Spencer-Kennedy Laboratories Inc.
TV Cable Supply Co.
Telco
Tel-Ray Inc.
Video Medical Electronics
Western Telonics

Copying Equipment

Charles Bruning Co.

Crystal Units

Eidson Electronic Co.
Piezo Crystal Co.

Deflection Components

Cleveland Electronics

Dehydrators & Accessories

Andrew Corp.
Jampro Antenna Co.
Mectron Co.
Prodelin Inc.
Radio Corporation of America
Visual Electronics Corp.

Desk Name Plates

Desk Sign Mfg. Co.

Development, Equipment

Parzen Research Inc.

Discs, Blank Recording

Allied Electronics Corp.
Audio Acoustic Equipment Co.
Audio Devices Inc.
Diacoustic Laboratory
Electronic Equipment Inc.
Harvey Radio Co. Inc.
Reeves Soundcraft Division
Rissi Electronic Supply Co.
Sound Scriber

Dollies, Instrument Carts, etc.

Behrend's Rental Corp.
Electro-Find Co.
Houston-Fearless Corp.
Marconi Co. Ltd.
Precision Instrument Co.
Radio Corporation of America
Sylvania Home & Commercial Electronics Div.
Tele-Measurements Inc.
†S.O.S. Photo-Cine-Optics Inc.
†Southwest Video Tapes Inc.
Visual Electronics Corp.
Waber Electronics

Editing, Film & Tape

Ampex Corp.
Audio Acoustic Equipment Co.
Behrend's Rental Corp.
Bell & Howell Co.
†Communication Productions Inc.
Electro-Find Co.
†General Television Network
Gotham Audio Corp.
Harvey Radio Co. Inc.
Harwald Co.
MGM Teletudios Inc.
Neumade Products Corp.
Radio Corporation of America
†S.O.S. Photo-Cine-Optics Inc.
†Southwest Video Tapes Inc.
Tall Co.
Video Medical Electronics

Engineering, System

Parzen Research Inc.

Engines, Diesel & Gas

See "Generators, Engine Driven"

Equalizers

Altec Lansing Corp.

Audio Acoustic Equipment Co.
Canadian General Electric
Collins Radio Co.
Dynair Electronics Inc.
Fairchild Recording Equipment Corp.
Gray Research & Development
Gotham Audio Corp.
Harvey Radio Co. Inc.
International Nuclear Corp.
Magnasync Corp.
Rangertone Electronics Corp.
Riker Industries Inc.
Rissi Electronic Supply Co.
Russco Electronics Mfg.
SRS Electronics
Shure Brothers Inc.
Sparta Electronic Corp.
Telemet Co.
Universal Audio Inc.
Visual Electronics Corp.

Erasers, Magnetic Tape

Allied Electronics Corp.
Amplifier Corp. of America
Audio Acoustic Equipment Co.
Automatic Tape Control Inc.
†Behrend's Rental Corp.
Broadcast Electronics Inc.
Electronic Equipment Inc.
Freeman Electronics Div.
Gotham Audio Corp.
Harvey Radio Co. Inc.
Magnasync Corp.
Precision Instrument Co.
Radio Corporation of America
Rissi Electronic Supply Co.
SOS Photo-Cine-Optics Inc.
Sound Scriber
†Southwest Video Tapes Inc.
Visual Electronics Corp.

Facsimile

RCA Service Co.

Films, Magnetic Recording

Audio Devices Inc.
†Behrend's Rental Corp.
Minnesota Mining and Manufacturing Co.
Radio Corporation of America
Reeves Soundcraft Div.
S.O.S. Photo-Cine-Optics Inc.

Film, Photographic

Anso

†Communication Productions Inc.
E. I. du Pont de Nemours & Co.
Eastman Kodak

Film Processors

Analab Instrument Div.
†Behrend's Rental Corp.
Burke & James Inc.
Camera Equipment Co. Inc.
Electro-Find Co.
Federal Division, Victoreen Instrument Co.
Federal Mfg. & Engineering Corp.
Houston-Fearless Corp.
Micro Record Corp.
Oxberry Corp.
Radio Corporation of America
†S.O.S. Photo-Cine-Optics Inc.
Visual Electronics Corp.

Filters

Alford Manufacturing Co.
Ameco Inc.
Audio Acoustic Equipment Co.
Canadian General Electric
CO.EL.
Collins Radio Co.
ColorTran Industries
Fairchild Recording Equipment Corp.
General Electric Co.
General Instrument Corp., F. W. Sickles Div.
Harrison Electronics Corp.
Harvey Radio Co. Inc.
Jampro Antenna Co.
E. F. Johnson Co.
Moseley Associates Inc.
Radex Corp.

Rissi Electronic Supply Co.
SRS Electronics
Spencer-Kennedy Laboratories Inc.
Telco
Universal Audio Inc.
Visual Electronics Corp.

Generators, Engine Driven

Ameco Inc.
†Behrend's Rental Corp.
Davco Electronics Corp.
Electro-Find Co.
Lear Siegler Inc.
†J. G. McAlister Inc.
Mitsubishi Electric Corp.
Moseley Associates Inc.
Rissi Electronic Supply Co.
S.O.S. Photo-Cine-Optics Inc.
Small Motors Inc.
Sound Scriber
Telco
Telesystem Services Corp.
Teletronix Engineering Co.
Utility Tower Co.
Visual Electronics Corp.

Generators, Signal

See "Test Equipment"

Headsets, Headphones

Allied Electronics Corp.
Audio Acoustic Equipment Co.
†Behrend's Rental Corp.
Canadian Marconi Co.
Electronic Applications Inc.
Electronic Equipment Inc.
Freeman Electronics Division
General Electric Co.
Harrison Electronics Corp.
Harvey Radio Co. Inc.
North American Philips
Radio Corporation of America
Rissi Electronic Supply Co.
Roanwell Corp.
S.O.S. Photo-Cine-Optics Inc.
Sound Scriber
Telex/Acoustic Products
UltraAudio Products
Visual Electronics Corp.
Ward Electronic Industries

Heads, Magnetic Film, Magnetic Tape, Disc Recording & Playback

Allied Electronics Corp.
Ampex Corporation
Audio Acoustic Equipment Co.
Behrend's Rental Corp.
Broadcast Electronics Inc.
Canadian Marconi Co.
CBS Laboratories
Diacoustic Laboratory
Electro-Find Co.
Electronic Equipment Inc.
Fairchild Camera & Instrument Corp.
Fairchild Recording Equipment Corp.
Gotham Audio Corp.
Harvey Radio Co. Inc.
Lang Electronics
Magnasync Corp.
Midwestern Instruments Inc.
Pembrex Theatre Supply Co.
Precision Instrument Co.
Radio Corporation of America
Rek-O-Kut Co.
Rissi Electronic Supply Co.
S.O.S. Photo-Cine-Optics Inc.
Shure Brothers Inc.
Sound Scriber
Sparta Electronic Corp.
Tele-Measurements Inc.
Teleprompter Corp.
Visual Electronics Corp.

Helicopter Service

HASCO Helicopter & Airplane Services Corp.

Hydraulics

Lear Siegler Inc.

Indicators

See "Test Equipment"

Installation

Ameco Inc.

the recognized leader in CATV ...

**Solid-State
A M E C O**

P.O. Box 11326
Phoenix, Arizona 85017
AC 602-252-6041

Canadian General Electric
Electronics, Missiles & Communications Inc.
General Electric Co.
General Television Network
Hamilton Erection Inc.
K & M Electronics
Lear Siegler Inc.
New England Tower Const. Co.
RCA Service Co.
Radio Corporation of America
Raytheon Co.
Southwest Video Tapes Inc.
T.C.A. Radio Tower Co.
Telco
Telesystem Services Corp.
Visual Electronics Corp.
Westbury CATV Corp.

Instrument Cases

Kaar Engineering Corp.
Rissi Electronic Supply Co.
Sound Scriber
Tele-Measurements Inc.

Jack Panels & Accessories

Allied Electronics Corp.
Altec Lansing Corp.
Audio Accessories Inc.
Audio Acoustic Equipment Co.
†Behrend's Rental Corp.
Canadian General Electric
Canadian Marconi Co.
Electronic Equipment Inc.
Gates Radio Co.
General Electric Co.
Harrison Electronics Corp.
Harvey Radio Co. Inc.
Lumitron Division
North American Philips
Radio Corporation of America
Rissi Electronic Supply Co.
Sarkes Tarzian Inc.
Sound Scriber
Telco
Universal Audio Inc.
Visual Electronics Corp.
Vitro Electronics

Lenses, Optical & Cameras

Albion Optical Co.
Bach Auricon Inc.
Semon Bache & Co.
Bausch & Lomb Inc.
†Behrend's Rental Corp.
Bell & Howell
Burke & James Inc.
Camera Mart Inc.
Canadian General Electric
Canadian Marconi Co.
Cohn Electronics
†Communication Productions Inc.
Eastman Kodak
Electro-Find Co.
Elgeet Optical Co. Inc.
General Electric Co.
†General Television Network
Marconi Co. Ltd.
North American Philips
Pembrex Theatre Supply Corp.
Q-TV Inc.
Radio Corporation of America
†S.O.S. Photo-Cine-Optics Inc.
†Salescaster Displays Corp.
Sylvania Home & Commercial Electronics Div.
Tele-Measurements Inc.
Television Zoomer Corp.
Trans-Lux Corp.
Visual Electronics Corp.
Zolomatics Corp.

Lights & Lighting

†Behrend's Rental Corp.
Century Lighting Inc.
ColorTran Industries
Electro-Find Co.
E-Z Way Towers
General Electric Co.
Metropolitan Electric Manufacturing Co.
†General Television Network
Hughes & Phillips Inc.
Kliegl Bros. Lighting
Lumitron Division
J. G. McAlister Inc.
Marconi Co. Ltd.
Metropolitan Electric Manufacturing Co.
Mitsubishi Electric Corp.
New England Tower Const. Co.
Rohn Manufacturing Co.
†S.O.S. Photo-Cine-Optics Inc.
†Southwest Video Tapes Inc.
T.C.A. Radio Tower Co.
Tele-Measurements Inc.
Utility Tower Co.
Visual Electronics Corp.
Ward Leonard Electric Co. ✓

Links, Relay

Adler Educational Systems
Ameco Inc.
Canadian Marconi Co.
Collins Radio Co.
CCA Electronics Corp.
Electro-Find Co.
Gates Radio Co.
General Electric Co.
Jampro Antenna Co.
Marconi Co. Ltd.
†Marti Electronics
Micro-Link Corp.
Microwave Assoc.
Moseley Associates Inc.
Radio Corporation of America
Sound Scriber
Visual Electronics Corp.

TELETRONIX

FOR MATCHLESS QUALITY
IN

▶ **FM TRANSMITTERS**
WITH

▶ **DUPLEX DIRECT FM**
MAIN CHANNEL EXCITER

▶ **SCA GENERATORS**

▶ **POWER AMPLIFIERS**
FOR UHF TV AND FM

▶ **LEVELING AMPLIFIERS**
THE FAMOUS LA-2

▶ **FM ANTENNAS**
FOR DUAL POLARIZATION

▶ **CUSTOM REMOTE
CONTROL**

TELETRONIX ENGR. CO.
308 MONTEREY ROAD
SOUTH PASADENA, CALIF.
213-682-2792

PRODUCT GUIDE

Loud Speakers & Accessories

Allied Electronics Corp.
Altec Lansing Corp.
Audio Acoustic Equipment Co.
Audio-Master Corp.
†Behrend's Rental Corp.
Canadian General Electric
Canadian Marconi Co.
Cleveland Electronics
Davco Electronics Corp.
Electro-Find Co.
Electro-Voice Inc.
Electronic Equipment Inc.
Gates Radio Co.
General Electric Co.
Harrison Electronics Corp.
Harvey Radio Co. Inc.
Marconi Co. Ltd.
North American Philips
Raytheon Co.
Radio Corporation of America
Rego Insulated Wire Co.
RCA Electron Tube Division
Rissi Electronic Supply Co.
Sound Scriber
Tele-Measurements Inc.
UltraAudio Products
University Loudspeakers Inc.
Visual Electronics Corp.
Mica & Synthetic Mica
Mycalex Corp. of America

Microphones & Accessories

Allied Electronics Corp.
Altec Lansing Corp.
Audio Acoustic Equipment Co.
†Behrend's Rental Corp.
Broadcast Services
CBS Laboratories
Camera Mart Inc.
Canadian General Electric
Canadian Marconi Co.
Collins Radio Co.
Continental Electronics
Davco Electronics Corp.
Diacoustic Laboratory
Electro-Find Co.
Electro-Voice Inc.
Electronic Applications Inc.
Electronic Equipment Inc.
Federal Mfg. & Engineering Corp.
Gates Radio Co.
General Electric Co.
Gotham Audio Corp.
Harrison Electronics Corp.
Harvey Radio Co. Inc.
Marconi Co. Ltd.
North American Philips
Raytheon Co.
RCA Electron Tube Division
RCA Service Co.
Radio Corporation of America
Rissi Electronic Supply Co.
Roanwell Corp.
Shure Bros. Inc.
Sony Corp. of America
SOS Photo-Cine-Optics Inc.
†Southwest Video Tapes Inc.
Superscope Inc.
Sylvania Home & Commercial Electronics Div.
Telex/Acoustic Products
UltraAudio Products
University Loudspeakers Inc.
Visual Electronics Corp.
Ward Electronic Industries

Microwave

A-OK Electronics
Adler Educational Systems
Ameco Inc.

the largest non-telephone
common carrier in the country...

ANSCO

2949 West Osborn Road
Phoenix, Arizona
AC 602-252-6041

Canadian General Electric
Canadian Marconi Co.
Collins Radio Co.
Electro-Find Co.
Empresas Electronicas Walsler Inc.
Fort Worth Tower Co.
Freeman Electronics Division
General Electric Co.
General Radio Co.
Gates Radio Co.
Jampro Antenna
K & M Electronics
†Marti Electronics
Micro-Link Corp.
New England Tower Const. Co.
Prodelin Inc.
RCA Service Co.
Radio Corporation of America
Raytheon Co.
Rohn Manufacturing Co.
Sarkes Tarzian Inc.
Sylvania Electric Products Inc.
Utility Tower Co.
Visual Electronics Corp.

Mobile Communications

Altec Lansing Corp.
Andrew Corp.
Canadian General Electric
Canadian Marconi Co.
Collins Radio Co.
Electro-Find Co.
E-Z Way Towers
Federal Division, Victoreen Instrument Co.
Gates Radio Co.
General Electric Co.
Harrison Electronics Corp.
J. M. Electronics Co.
E. F. Johnson Co.
Kaar Engineering Corp.
Lampkin Laboratories Inc.
Lear Siegler Inc.
Marconi Co. Ltd.
Marti Electronics
Microwave Assoc.
Mitsubishi Electric Corp.
Moseley Associates Inc.
New England Tower Const. Co.
Prodelin Inc.
RCA Service Co.
Radio Corporation of America
Rohn Manufacturing Co.
Sylvania Home & Commercial Electronics Div.
Topaz Inc.
Utility Tower Co.

Mobile Video Tape Equipment

†Mark Armstead TV Inc.
J. M. Electronics Co.

Modulators

Canadian General Electric
Collins Radio Co.
CCA Electronics Corp.
Davco Electronics Corp.
Dynair Electronics Inc.
Electronics, Missiles & Communications Inc.
Electro-Find Co.
Gates Radio Co.
Jerrold Corp.
North American Philips
Radio Corporation of America
Sylvania Home & Commercial Electronics Div.
Visual Electronics Corp.

Monitors, Audio & Video

Altec Lansing Corp.
Ampex Corporation
Audio Acoustic Equipment Co.
Automatic Tape Control Inc.
Behrend's Rental Corp.
Broadcast Services
Canadian General Electric
Canadian Marconi Co.
CBS Laboratories
†Cohn Electronics
Collins Radio Co.
Communication Productions
Conrac Div., Giannini Controls Corp.
Continental Electronics
Dymec Div., Hewlett-Packard Co.

Electro-Find Co.
Electro-Voice Inc.
Gates Radio Co.
Gencom Division, Whittaker Corp.
General Electric Co.
†General Television Network
GPL Division—General Precision Inc.
Grass Valley Group
Harvey Radio Co. Inc.
†K & M Electronics
Lear Siegler Inc.
McMartin Industries Inc.
Miratel Electronics Inc.
North American Philips
Parzen Research Inc.
Precision Instrument Co.
RCA Service Co.
Radio Corporation of America
S.O.S. Photo-Cine-Optics Inc.
SRS Electronics
†Salescaster Displays Corp.
Sound Scriber
†Southwest Video Tapes Inc.
Tektronix Inc.
Telco
Tele-Measurements Inc.
Universal Audio Inc.
Video Medical Electronics
Visual Electronics Corp.
Vitro Electronics
Monitors, Frequency, Modulation & Phase
Bauer Electronics Corp.
Browning Labs Inc.
CBS Laboratories
CCA Electronics Corp.
Canadian General Electric
Canadian Marconi Co.
Collins Radio Co.
Continental Electronics
Dymec Div., Hewlett-Packard Co.
Electro-Find Co.
Gates Radio Co.
General Electric Co.
Lampkin Laboratories Inc.
McMartin Industries Inc.

FM MONITORS
Frequency & Modulation
FCG TYPE APPROVED

McMartin

SCA Multiplex
Monitors

Multiplex Receivers

North American Philips
Parzen Research Inc.
Radio Corporation of America
Visual Electronics Corp.
Vitro Electronics
Motors

Canadian General Electric
General Electric Co.
Mitsubishi Electric Corp.
Pembrex Theatre Supply Co.
Small Motors Inc.
Sound Scriber

Motor Generator Sets

See "Generators, Engine Driven"

Nameplates

Bro-Tel Service
Desk Sign Manufacturing Co.
Harvey Radio Co. Inc.
Rissi Electronic Supply Co.

Optical Effects

Barkley & Dexter Labs
Bausch & Lomb Inc.
*Communication Productions Inc.
Conley Div., Telepro Industries Inc.
Freeman Electronics Div., Standard Industries Inc.
Oxberry Corp.
Telepro Industries
Teleprompter Corp.

Oscillators

See "Test Equipment"

Panels

See "Cabinets" or "Jack Panels"

Patch Cards

See "Jack Panels"

Pay-TV Equipment

Parzen Research Inc.

Phasing Equipment

Photographic

See "Cameras, Projectors"

Pick-Ups

See "Heads"

Playback Tape Equipment

Tape Athon Corp.

Plugs & Connectors

See "Cables & Accessories"

Power Supplies

Allied Electronics Corp.
Altec Lansing Corp.
Ameco Inc.
Amplifier Corp. of America
A-Ok Electronics
Audio Acoustic Equipment Co.
Behrend's Rental Corp.
Bodde Projector Co., Bodde Screen Co.
Browning Labs Inc.
Canadian General Electric
Cleveland Electronics
†Cohn Electronics
EICO Electronic Instrument Co.
Electro-Find Co.
Fairchild Recording Equipment Corp.
Federal Division, Victoreen Instrument Co.
Foto-Video Electronics Inc.
Gates Radio Co.
General Electric Co.
Grass Valley Group
Harrison Electronics Corp.
Harvey Radio Co. Inc.
International Nuclear Corp.
Lear Siegler Inc.
Power Sources Inc.
RCA Service Co.
Radio Corporation of America
Rissi Electronic Supply Co.
S.O.S. Photo-Cine-Optics Inc.
Sound Scriber
Tele-Measurements Inc.
Topaz Inc.
Universal Audio Inc.
Video Medical Electronics
Visual Electronics Corp.

Program Aids

See "Special Effects, etc."

Projectors, Projection Units

See "Cameras, Projectors"

Prompting Equipment

†Conley Division, Telepro Industries Inc.
Q-TV Inc.
Telepro Industries

Protectors, Tuning & Phasing

Altec Lansing Corp.
Canadian General Electric
Continental Electronics
Delta Electronics Inc.
Electro-Find Co.
Jampro Antenna Co.
Kaar Engineering Corp.
MobilSound Corp.
Sylvania Electric Products Inc.
Tele-Measurements Inc.
University Loudspeakers Inc.
Vitro Electronics

Public Address Systems

See "Loudspeakers & Accessories"

Racks

See "Cabinets, Racks, Panels"

Receivers, AM-FM-TV-Multiplex

Allied Electronics Corp.
Altec Lansing Corp.
Audio Acoustic Equipment Co.
Browning Labs Inc.
Canadian General Electric
Canadian Marconi Co.
Collins Radio Co.
Conrac Div., Giannini Controls Corp.
Continental Electronics
Davco Electronics Corp.
EICO Electronic Instrument Co.
Electro-Find Co.
Federal Division, Victoreen Instrument Co.
General Electric Co.
Harrison Electronics Corp.
Harvey Radio Co. Inc.
Jerrold Corp.
Johnson Electronics Inc.
Kahn Research Labs
Karg Labs
Lear Siegler Inc.
Marconi Co. Ltd.
Marti Electronics
McMartin Industries Inc.
†Microwave Assoc.
Mitsubishi Electric Corp.
Moseley Associates Inc.
North American Philips
Rissi Electronic Supply Co.
RCA Service Co.
Sarkes Tarzian Inc.
H. H. Scott Inc.
Sylvania Home & Commercial Electronics Div.
Telco
Vitro Electronics

Record Blanks

See "Discs, Blank Recording"

Record Player Units

Audio Acoustic Equipment Co.
Audio-Master Corp.
†Behrend's Rental Corp.
Broadcast Electronics Inc.
CBS Laboratories
Canadian General Electric
Canadian Marconi Co.
Conley Division, Telepro Industries Inc.
Davco Electronics Corp.
Diacoustic Laboratory
Electro-Find Co.
Fairchild Recording Equipment Corp.
General Electric Co.
Gotham Audio Corp.
Harrison Electronics Corp.
Harvey Radio Co. Inc.
Jerrold Corp.
Lear Siegler Inc.
McCarTa Inc.
Mitsubishi Electric Corp.
Radio Corporation of America

Rek-O-Kut Co.
Rissi Electronic Supply Co.
Shure Brothers Inc.
Sparta Electronic Corp.
Sylvania Electric Products Inc.
Telepro Industries
Teleprompter Corp.

Recorders, Audio & Video (and Accessories)

Allen Electronic Corp.
Allied Electronics Corp.
Ampex Corporation
Amplifier Corp. of America
Audio Acoustic Equipment Co.
Audio-Master Corp.
Bach Auricon Inc.
†Behrend's Rental Corp.
Bodde Projector Co., Bodde Screen Co.
Broadcast Services
CBS Laboratories
Canadian General Electric
Canadian Marconi Co.
Cohn Electronics
Continental Electronics
Diacoustic Laboratory
EICO Electronic Instrument Co.
Electro-Find Co.
Electronic Applications Inc.
Electronic Equipment Inc.
Fairchild Camera & Instrument Corp.
Federal Division, Victoreen Instrument Co.
Freeman Electronics Div., Standard Industries Inc.
Gates Radio Co.
General Radio Co.
†General Television Network
Gotham Audio Corp.
GPL Division—General Precision Inc.
Harrison Electronics Corp.
Harvey Radio Co. Inc.
Lear Siegler Inc.
MaCarTa Inc.
Machronics Inc.
MacKenzie Laboratories
Magnasync Corp.
Midwestern Instruments Inc.
Mincom Division
Moseley Associates Inc.
North American Philips
Precision Instrument Co.
Pro-Tex Reel Band Co.
Radio Corporation of America
Rangertone Electronics Corp.
Raven Screen Corp.
Rissi Electronic Supply Co.
†Salescaster Displays Corp.
Scully Recording Instruments Corp.
S.O.S. Photo-Cine-Optics Inc.
Sony Corp. of America
Sound Corp. of America
Sound Scriber
†Southwest Video Tapes Inc.
Stancil-Hoffman Corp.
Standard Record Manufacturing Co.
Superscope Inc.
Tape-Athon Corp.
Tele-Measurements Inc.
The Victoreen Instrument Co.
Visual Electronics Corp.
Vus-Tronics Inc.

Recorders, Graphic

See "Test Equipment"

Reels, Magnetic Tape

Amerline Corp.
Pro-Tex Reel Band Co.

Remote Control

See "Communications Systems"

Screens

See "Projectors, Projection Units"

Signs, Engraved Plastics

Desk Sign Mfg. Co.

PRODUCT GUIDE

Slides

Amplifier Corp. of America
Audette's Steeplejacks
†Behrend's Rental Corp.
Bodde Projector Co., Bodde Screen Co.
Communication Productions
Diacoustic Laboratory
Electro-Find Co.
Fairchild Recording Equipment Corp.
Jenfred Inc.
Rangertone Electronics Corp.
Southwest Video Tapes Inc.
Tele-Measurements Inc.
Teleprompter Corp.
Trans-Lux Corp.
Visual Electronics Corp.

Sound Recording Equipment

See "Microphones & Accessories"
"Recorders, Audio & Video"

Speakers

Allied Electronics Corp.
Altec Lansing Corp.
Audio Acoustic Equipment Co.
Audio-Master Corp.
†Behrend's Rental Corp.
Canadian General Electric
Canadian Marconi Co.
Cleveland Electronics
Davco Electronics Corp.
Electro-Find Co.
Electro-Voice Inc.
Electronic Equipment Inc.
Freeman Electronics Div., Standard Industries Inc.
Gates Radio Co.
General Electric Co.
†General Television Network
Harrison Electronics Corp.
Harvey Radio Co. Inc.
Mitsubishi Electric Corp.
North American Philips
RCA Electron Tube Division
Radio Corporation of America
Rego Insulated Wire Co.
Rissi Electronic Supply Co.
S.O.S. Photo-Cine-Optics Inc.
H. H. Scott Inc.
Sound Scriber
Tele-Measurements Inc.
Teleprompter Corp.
University Loudspeakers Inc.

Special Effects, Audio & Video

Altec Lansing Corp.
Audio Acoustic Equipment Co.
Ball Brothers Research Labs
Barkley & Dexter Labs
Bodde Projector Co., Bodde Screen Co.
Broadcast Services
Canadian Marconi Co.
Century Lighting Inc.
Communication Productions
Conley Division, Telepro Industries Inc.
Electro-Find Co.
General Electric Co.
†General Television Network
Gotham Audio Corp.
Harwald Co.
Harvey Radio Co. Inc.
Jenfred Co.
Precision Instrument Co.
Radio Corporation of America
†Riker Industries Inc.
Sarkes Tarzian Inc.
S.O.S. Photo-Cine-Optics Inc.
SRS Electronics
†Salescaster Displays Corp.
Sound Scriber
Southwest Video Tapes Inc.
Sparta Electronic Corp.
Tele-Measurements Inc.
Telemet Co.
Telepro Industries
Teleprompter Corp.
Trans-Lux Corp.
The Victoreen Instrument Co.
Video Medical Electronics
Visual Electronics Corp.

Ward Electronic Industries Splicing Equipment, Film, Tape

Ampex Corporation
†Behrend's Rental Corp.
Burke & James Inc.
Camera Mart Inc.
Gotham Audio Corp.
Harvey Radio Co. Inc.
Harwald Co.
Neumade Products Corp.
Radio Corporation of America
Rissi Electronic Supply Co.
†S.O.S. Photo-Cine-Optics Inc.
†Southwest Video Tapes Inc.
Tall Co.

Stands, Microphone, Projector

Allied Electronics Corp.
Altec Lansing Corp.
†Behrend's Rental Corp.
Canadian General Electric
Canadian Marconi Co.
Century Lighting Inc.
Electro-Voice Inc.
Electronic Equipment Inc.
General Electric Co.
Gotham Audio Corp.
Harrison Electronics Corp.
Harvey Radio Co. Inc.
Moseley Associates Inc.
Neumade Products Corp.
North American Philips
Radio Corporation of America
Rissi Electronic Supply Co.
S.O.S. Photo-Cine-Optics Inc.
Shure Brothers Inc.
Standard Electronics Corp.
Sound Scriber
†Southwest Video Tapes Inc.
University Loudspeakers Inc.
Visual Electronics Corp.
Wallach & Assoc.
Ward Electronic Industries

Stereo

See "Multiplex"
Switches & Accessories

A-Ok Electronics
Alford Manufacturing Co.
Allied Electronics Corp.
Andrew Corp.
Barker & Williamson Inc.
Gates Radio Co.
General Electric Co.
Harvey Radio Co. Inc.
Jennings Radio Manufacturing Corp.
E. F. Johnson Co.
Radio Corporation of America
Rissi Electronic Supply Co.
Sound Scriber
Telex/Acoustic Products
Telsonic Industries Inc.
Visual Electronics Corp.
Waber Electronics

Switching Equipment

Andrew Corp.
Automatic Tape Control Inc.
CBS Laboratories
Canadian General Electric
Chrono-log Corp.
Continental Electronics
Dynair Electronics Inc.
Electro-Find Co.
Gencom Division, Whittaker Corp.
†General Television Network
Harvey Radio Co. Inc.
International Nuclear Corp.
K & M Electronics
North American Philips
Parzen Research Inc.
RCA Service Co.
Radio Corporation of America
Riker Industries Inc.
Sarkes Tarzian Inc.
Tape, Audio & Video
Allied Electronics Corp.
Alto Fonic Tape Service Inc.
Ampex Corporation
Audio Acoustic Equipment Co.

Audio Devices Inc.
Bausch & Lomb Inc.
Behrend's Rental Corp.
Bodde Projector Co., Bodde Screen Co.
Broadcast Electronics Inc.
Burgess Battery Co.
Canadian General Electric
Canadian Marconi Co.
Collins Radio Co.
Cousino Electronics Corp.
Eastman Kodak Co.
Electro-Find Co.
Gates Radio Co.
Gencom Division, Whittaker Corp.
†General Television Network
Harvey Radio Co. Inc.
Minnesota Mining and Manufacturing Co.
Neumade Products Corp.
Radio Corporation of America
Rangertone Electronics Corp.
Reeves Soundcraft
Rissi Electronic Supply Co.
Scully Recording Instruments Corp.
Sony Corp. of America
Sound Scriber
†Southwest Video Tapes Inc.
Sparta Electronics Corp.
Standard Record Manufacturing Co.
Sarkes Tarzian Inc.
Tele-Measurements Inc.
Video Medical Electronics
Visual Electronics Corp.

Tape Equipment

See "Recorders, Audio & Video"

Test Equipment

A-OK Electronics
Alford Manufacturing Co.
Allen Electronic Corp.
Allied Electronics Corp.
Analab Instrument Division
Bausch & Lomb Inc.
CBS Laboratories
Canadian General Electric
Conley Division, Telepro Industries Inc.
†Cohn Electronics
Delta Electronics Inc.
Davco Electronics Corp.
M. Ducommun Co.
Electro-Find Co.
EICO Electronic Instrument Co.
General Radio Co.
Gates Radio Co.
Gotham Audio Corp.
Harvey Radio Co. Inc.
Jerrold Corp.
Jennings Radio Manufacturing Corp.
Karg Labs Inc.
Lear Siegler Inc.
Marconi Co. Ltd.
Mincom Division, Minnesota Mining and Manufacturing Co.
McMartin Industries Inc.
North American Philips
Parzen Research Inc.
Photo Research Corp.
Rissi Electronic Supply Co.
†Riker Industries Inc.
SRS Electronics
Smith Electronics Inc.
Telemet Co.
Telsonic Industries Inc.
TV Cable Supply Co.
Telepro Industries
Visual Electronics Corp.
Vitro Electronics
Testing & Measuring
Alford Manufacturing Co.
Ameco Inc.
Amplifier Corp. of America
Analab Instrument Division, Benrus Watch Co.
A-Ok Electronics
Audio Accessories Inc.
Audio Instrument Co. Inc.
Barkley & Dexter Labs
Barker & Williamson Inc.
Canadian General Electric
Canadian Marconi Co.
Davco Electronics Corp.

Delta Electronics Inc.
 M. Ducommun Co.
 Electro-Find Co.
 Gates Radio Co.
 Gotham Audio Corp.
 Harvey Radio Co. Inc.
 Korfund Dynamics Corp.
 Lear Siegler Inc.
 McMartin Industries Inc.
 North American Philips
 Piezo Crystal Co.
 RCA Electron Tube Division
 RCA Service Co.
 Radio Corporation of America
 Richmond Hill Laboratory Ltd.
 †Riker Industries Inc.
 H. H. Scott Inc.
 Sound Scriber
 Tektronix Inc.
 Telonic Industries Inc.
 Telemet Co.
 Telesystem Services Corp.
 Vitro Electronics

Time Delay Units

Audio Instrument Co. Inc.

Timers

See "Chronometers, Clocks"

Towers, Accessories, Services

Advance Industries
 Air Space Devices Inc.
 Ameco Inc.
 Audette's Steeple Jacks
 Audio Acoustic Equipment Co.
 John F. Beasley Construction Co.
 Broadcast Services
 Cable TV Construction Inc.
 Canadian General Electric
 Canadian Marconi Co.
 CO. EL.
 Continental Electronics
 Davco Electronics Corp.
 Dresser-Ideco Co.
 E-Z Way Towers Inc.
 Electro-Find Co.
 C. H. Fisher & Assoc.
 Fort Worth Tower Co.
 Gates Radio Co.
 General Electric Co.
 Hamilton Erection Inc.
 Harrison Electronics Corp.
 Hughey & Phillips Inc.
 Jampro Antenna Co.
 K & M Electronics
 Katona Electronics Co.
 Kline Iron & Steel Co.
 Marconi Co. Ltd.
 New England Tower Const. Co.
 Gunnar A. Olsen Corp.
 Pacific Tower Co.
 RCA Service Co.
 Radio Corporation of America
 Rissi Electronic Supply Co.
 Roebing Bridge Division, Colorado Fuel and
 Iron Corp.
 Rohn Manufacturing Co.
 Rohn Systems Inc.
 Sound Scriber
 Southern States Tank & Tower Co.
 Stainless Inc.
 T.C.A. Radio Tower Co.
 Telco
 Tower Communications Co.
 Tower Service Inc.
 Utility Tower Co.
 Visual Electronics Corp.
 Western Tower Co.

Transcription Equipment

See "Recorders, Audio & Video"

Transformers

A-OK Electronics
 Allied Electronics Corp.
 Altec Lansing Corp.
 Amplifier Corp. of America
 Behrend's Rental Corp.
 Canadian General Electric
 Canadian Marconi Co.
 Cleveland Electronics

ColorTran Industries
 Electro-Find Co.
 Entron Inc.
 General Electric Co.
 General Instrument Corp., F. W. Sickles Div.
 General Radio Co.
 Gotham Audio Corp.
 Harrison Electronics Corp.
 Harvey Radio Co. Inc.
 Hevi-Duty Electric Co.
 Hughey & Phillips Inc.
 E. F. Johnson Co.
 Rego Insulated Wire Co.
 Rissi Electronic Supply Co.
 Sound Scriber
 Telco
 Topaz Inc.

Transistors

A-OK Electronics
 Allied Electronics Corp.
 Ameco Inc.
 Amperex Electronic Corp.
 Canadian General Electric
 General Electric Co.
 Harrison Electronics Corp.
 Harvey Radio Co. Inc.
 International Electronics Corp.
 JSH Electronics Co.
 Mitsubishi Electric Corp.
 North American Philips
 RCA Electron Tube Division
 Rissi Electronic Supply Co.
 Sony Corp. of America
 Sylvania Electric Products Inc.

Translators & Accessories

Adler Educational Systems
 Blonder-Tongue Labs Inc.
 Canadian General Electric
 Canadian Marconi Co.
 Continental Electronics
 Electro-Find Co.
 Electron Corp.
 †Electronics, Missiles & Communications Inc.

K & M Electronics
 Miratel Electronics Inc.
 Utility Tower Co.
 Visual Electronics Corp.
 Vitro Electronics
 Western Telonics

Transmission Line

Alford Manufacturing Co.
 Ameco Inc.
 Andrew Corp.
 Audio Acoustic Equipment Co.
 Broadcast Services
 Canadian General Electric
 Canadian Marconi Co.
 CO. EL.
 Continental Electronics
 Davco Electronics Corp.
 Gates Radio Co.
 Hamilton Erection Inc.
 Jampro Antenna Co.
 K & M Electronics
 Katona Electronics Co.
 Marti Electronics
 Mectron Co.
 New England Tower Const. Co.
 Prodelin Inc.
 Radio Corporation of America
 Rissi Electronic Supply Co.
 Standard Electronics Corp.
 Surface Conduction Inc.
 T.C.A. Radio Tower Co.
 Telco
 Utility Tower Co.
 Visual Electronics Corp.
 Ward Electronic Industries

Transmitters

Adler Educational Systems
 Audio Acoustic Equipment Co.
 Bauer Electronics Corp.
 Broadcast Services
 CCA Electronics Corp.
 Canadian General Electric
 Canadian Marconi Co.

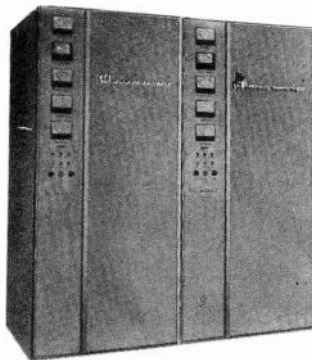

CCA AM - 10,000 D

CCA Quality AM BROADCAST TRANSMITTERS

- VLF, MF, HF FREQUENCIES
- EXCEEDS FCC & CCIR SPECS
- ALL POWERS 100 TO 100,000 WATTS
- CONVENTIONAL HIGH LEVEL MODULATION
- CONSERVATIVE—LONG LIFE MODERN TUBES
- EMPHASIS ON STANDARD PARTS
- SILICON RECTIFIERS
- FULL ACCESSIBILITY
- SINGLE CHANNEL
- MULTIPLE CHANNEL PRESET
- MULTIPLE CHANNEL SIMULTANEOUS

CCA Reliable VHF FM BROADCAST TRANSMITTERS

- 10 TO 40,000 WATTS
- NO REQUIREMENTS FOR NEUTRALIZATION
- TRUE GROUNDED GRID PA CIRCUITRY
- DESIGNED FOR STEREO AND MULTIPLEXING
- SILICON RECTIFIERS
- MINIMUM TUBE COSTS
- AUTOMATIC OVERLOAD RECYCLING

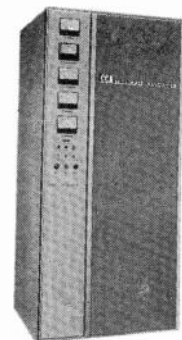

CCA FM - 10,000 D
10 KW FM

CCA CCA ELECTRONICS CORPORATION
 542 INDUSTRIAL DRIVE • P.O. BOX 121
 YEADON INDUSTRIAL PARK • YEADON, PA.
 TELEPHONE: MADISON 6-1427

INTERNATIONAL SALES
 TELESKO INTERNATIONAL
 171 MADISON AVE. — NEW YORK, N. Y.

PRODUCT GUIDE—EQUIPMENT

Collins Radio Co.
Continental Electronics
Dynair Electronics Inc.
Eidson Electronic Inc.
Electro-Find Co.
†Electronics, Missiles & Communications Inc.
Empresas Electronicas Walsler
Federal Mfg. & Engineering Corp.
Gates Radio Co.
General Electric Co.
Harrison Electronics Corp.
K & M Electronics
Kahn Research Labs
Marconi Co. Ltd.
†Microwave Assoc.
Moseley Associates Inc.
Piezo Crystal Co.
RCA Service Co.
Radio Corporation of America
Rust Corporation of America
Standard Electronics Corp.
Sarkes Tarzian Inc.
Tele-Measurements Inc.
Teletronix Engineering Co.
Visual Electronics Corp.
Ward Electronic Industries

Tubes

Allied Electronics Corp.
Amperex Electronic Corp.
A-Ok Electronics
Canadian General Electric
Canadian Marconi Co.
Davco Electronics Corp.
Eitel-McCullough Inc.

Electronic Equipment Inc.
Federal Division, Victoreen Instrument Co.
General Electric Co.
Harrison Electronics Corp.
Harvey Radio Co. Inc.
International Electronics Corp.
JSH Electronics Co.
Machlett Laboratories Inc.
Mitsubishi Electric Corp.
North American Philips
RCA Electron Tube Division
Rissi Electronic Supply Co.
Sylvania Electric Products Inc.
Telco
Tele-Measurements Inc.
Thor Electronics Corp.
Video Medical Electronics
Visual Electronics Corp.

Tuners, RF

Miratel Electronics Inc.

Tuning & Phasing

Bauer Electronics Corp.
CCA Electronics Corp.
Canadian General Electric
Canadian Marconi Co.
Collins Radio Co.
Continental Electronics
Electro-Find Co.
Gates Radio Co.
General Electric Co.
Jampro Antenna Co.
Radio Corporation of America
Sound Scriber

Visual Electronics Corp.
Vitro Electronics
Turntables
Allied Electronics Corp.
†Behrend's Rental Corp.
†Broadcast Services
Canadian General Electric
Canadian Marconi Co.
Collins Radio Co.
Conley Division, Telepro Industries Inc.
Diacoustic Laboratory
Electro-Find Co.
Electronic Equipment Inc.
Fairchild Recording Equipment Corp.
Gates Radio Co.
Gencom Division, Whittaker Corp.
General Electric Co.
Gotham Audio Corp.
Gray Research & Development
Harvey Radio Co. Inc.
RCA Service Co.
Radio Corporation of America
Rek-O-Kut Co. Inc.
Rissi Electronic Supply Co.
Russco Electronics Mfg.
S.O.S. Photo-Cine-Optics Inc.
Sound Scriber
Sparta Electronic Corp.
Tele-Measurements Inc.
Telepro Industries
Teleprompter Corp.
Visual Electronics Corp.
Voltage Regulators
Hevi-Duty Electric Co.

EQUIPMENT MAKERS, DISTRIBUTORS, AND OTHER SERVICES

The following is an alphabetical directory of manufacturers and services to the business of broadcasting. Each listing contains company name, headquarters address, tele-

phone, executive personnel, and branch offices. To locate products or services of these companies, please turn to **PRODUCT GUIDE**, page C-3.

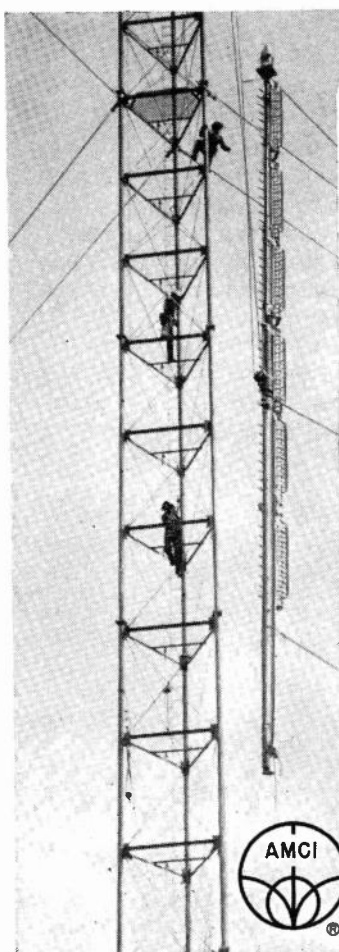

AMCI antennas

for TV and FM

- Omnidirectional TV and FM Transmitting Antennas
- Directional TV and FM Transmitting Antennas
- Tower-mounted TV and FM Transmitting Antennas
- Standby TV and FM Transmitting Antennas
- Diplexers
- Vestigial Sideband Filters
- Coaxial Switches and Transfer Panels
- Power Dividers and other Fittings

Write for information and catalog.



ALFORD

Manufacturing Company

299 ATLANTIC AVE., BOSTON, MASSACHUSETTS

A-OK Electronics. 5405 Hollywood Blvd., Hollywood 465-8773. Robert Averbach, mgr.

Adler Educational Systems Division, Litton Industries. 1 LeFevre Lane, New Rochelle, N. Y. (914) NE 6-6161. Stanley P. Lapin, vp; Joseph Baker, sls mgr; Edward Galuska, engrg mgr; E. L. Strunin, adv & pr mgr.

Advance Industries. 325 Benson Bldg., Sioux City, Iowa. Phone 24475. G. S. Chesen and L. J. Tokarczyk.

Air Space Devices Inc. Safety Tower Ladder Division. 5428 Vineland Ave., North Hollywood, Calif. Triangle 7-0314. Bernard Sternquist, pres; Harold Lane, sls mgr. (See Adv. page C-54).

Aitken Communications. 301 S. Lincoln St., Taft, Calif. (805) 765-5403. Kenneth Aitken, pres.

Albion Optical Co. 1410 North Van Ness Ave., Los Angeles 28. (213) Hollywood 2-0871. J. F. Tennyson.

Toronto 18, Ont.: 23 Canmotor Ave. (416) CL 1-8451. M. Stechly.

Alford Manufacturing Co. 299 Atlantic Ave., Boston 02110. (617) 426-2150. Andrew Alford, pres; Harold H. Leach, mgr.

Allen Electronic Corp. 937 Industrial Ave., Palo Alto, Calif. (415) 321-4050. Steve Allen, pres; George Hurst, office mgr; Clarence Boice, prod mgr.

Allied Electronics Corp. 100 North Western Ave., Chicago 60680. (312) TA 9-9100. A. D. Davis, bd chmn; W. E. Cowan, pres; M. Bond, sls mgr; R. Jay, sls prom & adv.

Cleveland: 3592 Lee Road. (216) 752-3290. James Lansford.

Dallas: 5622 Dyer St. (214) 363-6221. Frank Wolk.

Dayton, Ohio: 2975 Far Hills Ave. (513) 298-9831. Tom Preston.

Denver: 6767 East 39th Ave. (303) 399-2250. Paul White.

Detroit: 16047 West McNichols Road. (313) 836-0007. J. D. Drennan.

Milwaukee: 2461 West Center St. (414) 261-3970. John Bender.

Minneapolis: 730 East 38th St. (612) 827-5401. R. Peterson.

Los Altos, Calif.: 960 North San Antonio Road. (415) 941-0524. F. Dalzell.

Rochester, N. Y.: 942 Monroe Ave. (716) 241-8750. Melvin Sanow.

Seattle: 1020 Fourth Ave., South. (206) 682-8026. Alfred Zornow.

EQUIPMENT

Washington, D. C.: 5509 Colorado Ave., N.W. (202) 882-6560. M. Simms.

Tampa, Fla.: 4605 John F. Kennedy Blvd. (813) 877-6791. C. Smith.

Allied Radio of California. 2085 East Foot-hill Blvd., Pasadena, Calif. (213) 684-0730 or 795-5901. L. M. Burchett.

Altec Lansing Corp. 1515 S. Manchester Ave., Anaheim, Calif. Prospect 4-2900.

New York 3, N. Y.: 222 Park Ave., South. Spring 7-3640.

Alto Fonic Tape Service Inc. 1606 North Highland Ave., Hollywood 90028. D. Alan Clark, pres.

Ameco Inc. 2949 West Osborn Rd., Phoenix, Ariz. 252-6041. Bruce Merrill, pres; John Buchanan, vp-mktg & sls; Eddie Furman, sec-treas; William Ross, vp-comptroller; Louie Coggins, dir contracting & construction; Robert H. Huston, dir adv & pr; Bruce Walters, prod dir; Jim Connor, dir tech sls & mktg dev; William Rheinfeider, dir rsch & dev; Ed Whitney, natl sls mgr; Duane Crist, dir credit & leasing; Milford Richey, dir tech opns.

Dallas: 6111 Harry Hines Blvd. (214) FL 1-1567. Ed Dart, contract sls rep; Paul Clark and George Henderson, tech sls reps.

Harrisburg, Pa.: 132 Locust St. (717) 236-1001. Ed Andrews, contract sls rep; Dick Yearick, regional supvr; Bob Vandegrift and Lloyd Tate, tech sls reps.

Albany, N. Y.: P. O. Box 229. (518) 431-9758. Joe Choquette, tech sls rep.

Cincinnati: P. O. Box 1335. (513) 321-8060. Cliff Beyersdoerfer, tech sls rep.

Decatur, Ala.: 1622 Fifth Ave., S.E. (205) 353-1185. George James, contract sls rep; Bill Bryant, tech sls rep.

Portland, Ore.: 1460 S.E. 58th. (503) 232-7051. Bill Dieterich, tech sls rep.

Minneapolis: P. O. Box 1023. (612) 332-0666. Bruce Frazier, tech sls rep.

San Francisco: P. O. Box 34023. (415) PR 5-4566. Joe Murphy, contract sls rep; John Bryant, tech sls rep.

Amerline Corp. 2727 West Chicago Ave., Chicago 60622. Armitage 6-3235. TWX 312-222-9410. Charles E. Caestecker, pres; Arnold P. Hultgren, vp-chief engr; D. M. Thompson, vp-gen mgr; Frank O. Glaubitz, sls engr.

Ampere Electronic Corp. 230 Duffy Ave., Hicksville, N. Y. Wells 1-6200. Frank Randall, pres; J. Messerschmitt, mgr power tubes & renewals; E. Meagher, mgr semi-conductors & special purpose tubes.

Elmhurst, Ill.: 253 York St. National 5-5910. Roger Gabbel, regional sls mgr.

Ampex Audio Co. (Div. of Ampex Corp.) 1020 Kifer Road, Sunnyvale, Calif. Regent 6-2110. Herbert L. Brown, Ampex Corp. vp, mgr; B. J. Quinn, controller; Rein Norma, chief engr; A. O. Stoeven, mftg mgr; T. J. Nicholson, product mgr; E. Peter Larmer, marketing rsch mgr; Don Truax, service engr mgr.

Ampex Corp. 401 Broadway, Redwood City, Calif. 367-2011. William E. Roberts, pres; Thomas E. Davis, sls mgr; C. Gus Grant, vp & gen mgr of Video & Instrumentation Div.; Robert L. Pappas, vp & gen mgr of Magnetic Tape Div.; Rein Narnier, chief engr of Audio Div.

Redwood City, Calif.: 2220 Bay Road. EM 7-3861. Charles Wirth, regional mgr.

Los Angeles, Calif.: 8467 Beverly Blvd. OL 3-1610. Al Sroka, regional mgr.

Elmhurst, Ill.: Suite 1-A, 2-N-575 York Rd. TE 3-8500. Tom Harleman, regional mgr.

Englewood Cliffs, N. J.: Suite 22, 600 E. Palisades Ave. 567-7800. George Shoaf, regional mgr.

Washington 9, D. C.: Suite 218, Universal Bldg., Connecticut & Florida Ave., N. W. Decatur 2-0300. William Follin, regional mgr.

Atlanta, Ga.: 3376 Peachtree Rd., N.E. 231-3480. William Craig, regional mgr.

Dallas, Tex.: 2626 W. Mockingbird Lane. FL 7-0481. Robert Owens, regional mgr.

Amplifier Corp. of America. 398 Broadway, New York 13, N. Y. Worth 6-2929. R. J. Swartz, pres; N. M. Haynes, vp.

Analog Instrument Division, Benrus Watch Co. 30 Canfield Road, Cedar Grove, N. J. (201) 239-6500. Morton G. Scheraga, gen mgr; Cleo O. Marsh, chief engr; Paul Bernard, sls mgr.

Keith Anderson Co. 918 Tilford St., Stur-gis, S. D. 347-3977.

Andrew Corp. P. O. Box 807, Chicago 60642. (312) FI 9-3300. Robert P. Lamons, vp, sls & mktg; Robert C. Bickel, sls mgr; Joseph F. Sedik, mktg mgr.

Claremont, Calif. 91718: 941 E. Maryland Ave. (714) NA 6-3505. John D. Cupp, dist mgr.

Dallas, Tex. 75240: P.O. Box 30506. (214) AD 5-1279. H. L. Woodbury, dist mgr.

Palo Alto, Calif.: 701 Welch Rd., Rm. 305. (415) 323-3139. William E. Sirvatka, dist mgr.

Ridgewood, N. J. 07451: P. O. Box 416. (201) GI 5-2500. Harold J. Detlefs, regional mgr; Kenneth Robinson, dist mgr; Joseph Geronimo, dist mgr.

Washington, D. C. 20014: P. O. Box 5597. (202) OL 4-2540. Lawrence Krahe, dist mgr; John A. Gilson, dist mgr.

Westwood, Mass. 02090: P. O. Box 296. (617) DA 6-6500.

Whitby, Ont., Canada: 606 Beech St. (Andrew Antenna Co. Ltd.) (416) MO 8-3348. Richard Matthews, vp & gen mgr.

Anso Products. General Aniline & Film Corp., Photo Repro Div., 140 W. 51st St., New York. (212) Judson 2-7600. Norbert F. Rincker, gen sls mgr, photo products; Louis W. Jennis, marketing mgr, motion picture products; Jack Barry, motion picture supvr; P. J. Daly, professional regional sls mgr.

Atlanta, Ga.: 1219 Williams St. (404) Trinity 6-0351. J. D. Coll, professional regional sales mgr.

Boston, Mass.: 80 Federal St. (617) Hubbard 2-0850. J. B. Spilman, office mgr.

Chicago 46, Ill.: 4255 West Touhy Ave. (312) 583-2100. William Hopkins, professional regional sls mgr.

Dallas, Tex.: 1400 Hi-Lane Dr. (214) Riverside 8-9017. P. V. DeGraff, professional regional sls mgr.

Detroit, Mich.: 12790 Westwood Ave. (213) Oldfield 4-0550. L. H. Purcell, professional regional sls mgr.

Los Angeles, Calif.: 1001 N. LaBrea Ave. (213) Oldfield 4-0550. L. H. Purcell, professional regional sls mgr.

South San Francisco, Calif.: 206 Utah Ave. (415) Juno 9-6500. B. E. Kleeman, distributor mgr.

Mark Armistead TV Inc. 1041 North Formosa Ave., Hollywood 46. 467-6174. Mark Armistead, pres; Joe Bluth, vp; E. H. Marshrey, sec-treas.

Services: Mobile video tape equipment—lease out with key personnel or put on entire production.

Audette's Steeple Jacks. P. O. Box 222, Cedar Crest, N. M. 268-7777. (Albuquerque). Robert V. Audette, mgr.

Audio Accessories Inc. 279 Broadway, Amityville, N. Y. (516) Myrtle 1-7080. F. Sumner Hall, pres; Samuel Glassman, sls mgr.

AUDIO-LINE JACK PANELS

are manufactured to your specifications usually within one week

or—pick the panel you need from catalog sheets listing 272 typical panels

1 to 8 rows—16 to 26 jacks per row, or more, or less.

INQUIRE ABOUT AUDIO-LINE JACK PANELS ALREADY WIRED TO TERMINAL BLOCKS!

AUDIO ACCESSORIES, INC.

279 Broadway Amityville, L. I. N. Y.

Audio Acoustic Equipment Co. P.O. Box 444, 3105 Avenue E, East Arlington, Tex. Fort Worth—CR 5-2259; Dallas—AN 4-2437. H. E. Caton Jr., gen mgr.

Audio Devices Inc. 235 East 42nd St., New York 10017. Murray Hill 7-0800. (Radio-TV sales are handled through local distributors.) William T. Hack, pres; Bryce

Haynes, sec-treas; Rolf Haag, adv mgr; Herman Kornbrodt, vp.

Silver Spring, Md.: 8605 Cameron St. 585-4845. Richard Vaughan, mgr.

Skokie, Ill.: 7321 N. Hamlin Ave. 583-4161. B. N. Freifeld, mgr.

Glendale, Calif.: 1426 Flower St. CH 5-6587. Alan H. Bodge, vp.

Audio Instrument Co. 220 East 23rd St., New York 10010. Murray Hill 9-5518. C. J. LeBel, pres.

Audio-Master Co. 17 E. 45th St., New York 17. Oxford 7-0725. Herbert Rosen.

Automatic Tape Control Inc. 1107 East Croxton Ave., Bloomington, Ill. (309) 829-1228. Robert S. Johnson, gen mgr; Elmo Franklin, sls mgr; Fred L. Bailey, dir engr.

B

Bach Auricon Inc. 6950 Romaine St., Hollywood 38. HOLLYWOOD 2-0931. Walter Bach, pres.

Semon Bache & Co. 636 Greenwich St., New York 14, N. Y. Watkins 4-2121. Benjamin Newton, vp in charge of sales and advertising.

Chicago 5, Ill.: 608 S. Dearborn St. Harrison 7-4243. Martin S. Kriegel.

Ball Brothers Research Corp. Boulder Industrial Park, Boulder, Colo. 80301. (303) 442-2965. Dr. R. C. Mercure, dir.

Washington, D. C.: 1000 Sixteenth St., N.W., Rm 860. 783-4093. Jack A. Rickel, eastern mgr.

Barker & Williamson Inc. (subsidiary of Renwell Industries). Beaver & Canal Sts., Bristol, Pa. Stillwell 8-5581. Virgil Millett, pres; Michael Yurko, and T. A. Con-salvi, sls mgrs.

Barkley & Dexter Laboratories Inc. 50 Frankfort St., Fitchburg, Mass. 01422. (617) 343-3716. James M. Moran, pres; Ray Tetrault, Lawrence R. Day and Norman L. Rivers.

THINKING ABOUT AUTOMATION

AM FM STEREO



COMMUNICATIONS, INC.

**301 S. LINCOLN STREET
TAFT, CALIF.**

PHONE: 805-765-5403

EQUIPMENT

Barton & Marshall Inc. 1122 South Espanola, Las Cruces, N. M. 88001. 524-7478. James R. Marshall, pres; George G. Barton Jr., vp.

Bauer Electronics Corp. 1663 Industrial Road, San Carlos, Calif. 591-9466. Fritz Bauer, pres; Chester M. Carr, gen mgr; Paul Gregg, s/s mgr. (See Adv. page C-11)

Aiea, Hawaii: 99-117 Chester Way, Robert H. Pearson, sales engr.
Albemarle, N. C.: Route 3, Box 498. YU 2-5667. John D. Brooks, s/s engr.
Corydon, Ind.: P. O. Box 327. Herbert L. Arms, s/s engr.

Greenville, Pa.: 44 McCracken Rd. 588-4320. Kenneth B. Anderson, s/s engr.
Lake Oswego, Ore.: 16679 S.W. Maple Circle. 636-6257. A. C. McMillan, s/s engr.
Park Ridge, Ill.: 823 South Greenwood Ave. 823-8206. Glenn E. Webster, s/s engr.

San Diego, Calif.: P. O. Box 1549. 295-6234. Dick Venturino, s/s engr.
St. Louis: 1204 Coolidge Drive. WY 1-1414. Jack Sobel, s/s engr.

Broomfield, Colo.: 600 Marble St. 466-3851. Henry S. Broughall, s/s engr.
Dallas 6: P. O. Box 4727. TA 6-1044. Chester Faison, s/s engr.

Dothan, Ala.: Box 828. Sycamore 2-2161. Jess Swicegood, s/s engr.
Ferriday, La.: P. O. Box 592. Telephone 7200. George Wilson, s/s engr.

Fort Smith, Ark.: 2317 S. 25th St. SU 3-8492. R. W. Platt, s/s engr.
Grand Rapids, Mich.: 1247 32d St. S.W. 534-4157. Charles Sprague, s/s mgr.

Montreal, Que.: Northern Electric Co., 1^o O Box 6123. 937-6071. H. R. Gissing, s/s engr.

Phoenix 13: 1328 W. Flower. AM 6-2292. Eugene D. Bradley, s/s engr.
San Francisco 11: Export s/s. Frazar & Hansen Ltd., 150 California St. YU 1-5262. John Koltzau, s/s engr.

Shakopee, Minn.: P. O. Box 66. SK 1-1866. Robert D. Zellmer, s/s engr.
Williamstown, Mass.: Berkshire Dr. GL 8-4538. J. Gordon Keyworth, s/s engr.

Bausch & Lomb Inc. 99665 Bausch St. Rochester 2, N. Y. (716) 232-6000. W. W. McQuilkin, pres; C. Day, exec vp-instrument div; J. A. Marsters, exec vp-opthalmic div; J. W. Taylor, sec-treas.

Boston: 110 Tremont St. Paul W. Hayes, mgr.
New York 19: 136 W. 52d St. Harold Forkosh, mgr.

Philadelphia 3: 1814 Chestnut St. Joseph I. Wexlin, mgr.
Atlanta: 78 Marietta St. N.W. John P. Geisel, mgr.

Chicago 6: 740 W. Washington Blvd. M. Seelinger, mgr.
San Francisco 2: 20 Jones St. E. S. Bissell, mgr.

Los Angeles 15: 1434 W. 11th St. John Sabel, mgr.
Washington 5, D. C.: 1324 Eye St. N.W. Robert Beisheim, mgr.

John F. Beasley Construction Co. 1614 Mercantile Bank Bldg., Dallas 75201. Riverside 1-3228. L. E. Berg, exec vp; B. V. Pruden, vp (radio & TV).

Muskogee, Okla.: P. O. Box 1624. Murray 7-6381. Virgil Rappe, vp.
Chicago, Ill.: 20 N. Wacker Dr. State 2-7589. T. L. Woodward, mgr.

Behrend's Rental Corp. 161 East Grand Ave., Chicago 60611. 642-2281. Jack Behrend, pres.

Bell & Howell Co. 7100 McCormick Rd., Chicago 45, Ill. Ambassador 2-1600. J. L. Wassell, marketing mgr., professional products.

Blonder-Tongue Labs Inc. 9 Alling St. Newark 2, N. J. Market 2-8151. I. S. Blonder, chmn; B. H. Tongue, pres.; H. A. Gilbert, vp; R. B. Helhoski, dir of marketing.

Benco Television Assoc. Ltd. 27 Tabor Rd., Toronto, Canada. Cherry 1-1296. P. Freen, pres.

Bodde Projector Co. Bodde Screen Co. 11541 Bradley Ave., P. O. Box 711, San Fernando, Calif. Empire 5-2551. B. M. Bodde Jr.

Bogen Communications (Div. of Lear Siegler, Inc.) P. O. Box 500 Paramus, N. J. DI 3-5700 or New York City Bryant 9-7573. Thomas Ave, s/s mgr.

Boston Insulated Wire & Cable Co. 65 Bay St., Boston 25. Columbia 5-2104. J. C. Burley, pres & chief engr; H. B. Burley, gen mgr; R. Cowen, vp-s/s mgr.

Inglewood, Calif.: Electronic Accessories Inc. (subsidiary), 408 Ballona St. Oregon 8-6141. J. E. Ferrer, gen mgr.
Broadcast Electronics Inc. 8800 Brookville Rd., Silver Spring, Md. 588-4983. Ben Strouse, chmn of bd; Ross Beville, pres; John L. Neff, vp for s/s; Norman Reed, sec; Otto Menkes, treas.

Broadcast Equipment Specialties Corp. Cedar Hill Rd., Fishkill, N. Y. Twinbrook 6-8035. Albert C. Travis Jr., pres; David S. Gibson, vp.

Broadcast Services. 950 South Grant St., Palmyra, Pa. (717) 838-9031. R. L. Fenstermacher, pres & gen mgr; H. Eugene Smith, s/s mgr.

Philadelphia: 5911 North Hutchinson St. LI 8-1253. Joe Pelletier.
Lewisburg, Pa.: 1622 Adams Ave. 523-6154.

Browning Labs Inc. 100 Union Ave., Laconia, N. H. Lakeside 4-5454. Gardiner G. Greene, pres.

Charles Bruning Co. (division of Addressograph Multigraph Corp.), 1800 West Central Road, Mount Prospect, Ill. Clearbrook 5-1900. Herbert F. Bruning, pres.

Burgess Battery Co. (division of Servel Inc.), Freeport, Ill. (815) 232-2161. J. H. Wall, pres; C. E. Balz, vp-gen s/s mgr; W. E. Palmer, vp-dir mktg.

New York: Port Authority Commerce Bldg., 76 Ninth Ave. (212) CH 2-2270.
Chicago: 4003 West Madison. (312) NE 2-2771.

Los Angeles: Star Truck & Warehouse Co., 1855 Industrial St. (213) 627-3046.
Burke & James Inc. 321 Wabash Ave., Chicago 4, Ill. (312) 427-8393. George A. Drucker, pres; Albert Drucker, mgr.

Washington 12, D. C.: P. O. Box 4397. Juniper 5-9577. Lee C. Chamness, dist rep.

CAS Manufacturing Co. P. O. Drawer B. 400 North Oak Ave., Mineral Wells, Tex. (817) Fairfax 5-5124. John Campbell, pres & owner; Billy L. Meillin, mgr.

CBS Laboratories (division of Columbia Broadcasting System Inc.), 227 High Ridge Road, Stamford, Conn. (203) 325-4321. Dr. Peter C. Goldmark, pres & rsch dir; John W. Christensen, vp & assoc rsch dir; Benjamin B. Bauer, vp-acoustics & magnetics dept; Rupert Stow, gen mgr-electron tube dept; Dr. Wolfgang W. Gaertner, vp-solid state physics; Renville H. McMann Jr., vp-dir military & industrial systems dept.; John Manniello, vp-prog development; Frank Sobierski, vp-admin & bus dev.

CCA Electronics Corporation. 542 Industrial Dr., Yeoman, Pa. (215) Madison 6-1427. Bernard Wise, pres; Juan C. Chiabrando, vp & engr dir; Leonard G. West, chief product engr.

New York 16: Telesco International Corp., 171 Madison Ave.
Albuquerque, N. Mex.: 2912 Rhode Island Ave., S.E. M. Berstler.

Broomfield, Colo.: Highland Associates Inc., 600 Marble St. H. S. Broughall.
Palmyra, Pa.: Broadcast Services, 950 South Grant St. F. L. Fenstermacher.

Puerto de Tierra, Puerto Rico: 00906. Ponce de Leon 400-Stop 7 1/2, Box 5124. Jose A. Fernandez.

Philadelphia 7: Western Savings Fund Bldg., Broadway & Chestnut Sts. William Friedman.

Portsmouth, N. H.: General Sound & Visual Corp., 66 Aldrich Road. C. F. Halle.
Port St. Joe, Fla.: P. O. Box 40. Robert Sidwell.

Seattle 98168: A.C.E. Associates, 1611 South 132d St. J. M. McClamrock.
Louisville, Ky.: Electronic Labs, 1701 South Third St. William G. Willis.
Oklahoma City: 1408 S.W. 24th St. William Wilson.

(See Adv. page C-11).
Cable T-V Construction Inc. P. O. Box 307, Iola, Kan. Endicott 5-2178. Larry D. Hudson, pres.

Fredonia, Kan.: P. O. Box 366. Drake 8-3228. Ronald Marnell.
Cabometer, Inc. P. O. Box 760, 528 S. Wilmer, Anniston, Ala. Adam 7-6771. Thurman Horn, pres; P. S. Adams, vp; Ruth Griffin, sec-treas.

Camera Mart Inc. 1845 Broadway, New York 10023. Plaza 7-6977. Samuel Hyman, pres; Paul Meistrich, vp; Anna Browning, treas.

(See Adv. page C-54).
Canadian General Electric Co. Ltd. 830 Lansdowne Ave., Toronto 4, Ont. 534-6511. R. M. Robinson, vp & gen mgr; I. A. Mayson, marketing mgr; C. E. Spence, mgr. broadcast sales and planning; Edgar J. Gareau, mgr. best equip s/s.

Calgary, Alta.: 3603 Eighth St., S.E. Chestnut 3-2781. J. W. Alsop.
Montreal, Que.: 5000 Jean Talon West, Regent 3-9911. P. G. Bowers, J. P. Watson.

Toronto 4, Ont.: 830 Lansdowne Ave. 534-6511. H. D. Schiller, s/s rep.
Canadian Marconi Co. 2442 Trenton Ave., Montreal 16, Que. Regent 8-9441. S. M. Finlayson, pres; W. V. George, gen mgr; A. G. McCaughey, sec-treas; W. Bitcon, s/s mgr.

Calgary, Alta.: 929 42nd Ave., S.E. Cherry 3-7751. O. H. Cornett, mgr.
Vancouver, B. C.: 3594 Main St. TR 6-4174. H. A. Alexander, mgr.

Halifax, N. S.: 572 Barrington St. 423-1325. D. J. Murphy, mgr.

Ottawa, Ont.: 77 Metcalf St. Central 5-5121.

Toronto, Ont.: 1830 Bayview Ave. Hudson 1-5221. R. R. Maddison, s/s mgr.
Cannon Electric Co. 3208 Humboldt St., Los Angeles 31, Calif. Capitol 5-1251.
Floyd M. Cate, vp-sales.

Anaheim, Calif.: 1845 S. Manchester Ave. Jefferson 4-0110. C. G. Fouts, distributor sales mgr.
Phoenix, Ariz.: 2801 East Airline. Bridge 5-4792.

Santa Ana, Calif.: 666 E. Dyer Rd., Kimberley 5-7121.
Salem, Mass.: Pingree & Leavitt Sts. Pioneer 5-0700.

Cellomatic Projection Equipment. (Div. of Screen Gems Inc.) 711 Fifth Ave., New York 22, N. Y. Plaza 9-7761.

Century Lighting Inc. 521 W. 43rd St., New York 10036. (212) Chickering 4-7050.
Edward F. Kook, pres; Rollo G. Williams, vp, gen s/s mgr; George Gill, vp, tv lighting; Fred M. Wolff, vp-chief, engr & prod; Arnold Wolff, rental dept; Donald McKenzie, vp-New York factory mgr; Al Reburn. Port-O-Vox chief engr; Willard C. Merrill. Port-O-Vox s/s mgr.

Los Angeles 90045: 5432 West 102d St. 776-4600. Louis Erhardt, vp-gen mgr; Henry Klopot, s/s mgr.
Chrono-log Corp. 2583 West Chester Pike, Broomall, Pa. Elgin 6-6771. Arthur Freilich, vp; Saul Meyer, vp.

Cleveland Electronics Inc. 1974 East 61st St., Cleveland 44103. (216) Express 1-3834. Telex: 098-442. P. J. George, pres; D. C. Harris, vp-s/s; S. Z. Steven, chief engr & dir deflection components div; R. J. Tanczos, s/s engr deflection components div.

Cohu Electronics Inc., Kin Tel Division. P. O. Box 623, San Diego, Calif. 92112. (714) 277-6700. La Motte T. Cohu, pres; Robert E. McDowall, vp-gen mgr; Edward T. Clare, vp-mktg; William S. Ivans, vp-engr; Robert F. Lux, vp-mfg; Henry M. Bailey, gen s/s mgr; Richard L. Harmon, mgr tech info & adv.

Beverly Hills, Calif.: 8909 Olympic Blvd. (213) 655-5200. Stanley S. Sievers.
Palo Alto, Calif.: 406 Channing Ave. (415) 323-2466. Jack Sanford.

Seattle: Boeing Field International. (206) 725-7727. Charles G. Inskeep.
CO. EL. (div. of Complementi Elettronici, S.p.A. Lacchiarella (Milan), Italy). 24 Carol Road, Westfield, N. J. Adams 2-0250. G. R. DeVito, pres; Robert Rainey, mgr.

Collins Radio Co. Dallas 75207. (214) AD 5-9511. A. Prose Walker, dir bstg comm div; T. W. Sharpe, s/s dir; C. R. Rollert, product line mgr.

Los Angeles 57: P. O. Box 57087. (213) DU 5-6421. K. A. Blake.
Boulder, Colo.: 2662 Elm St. (303) 442-6163. B. E. Dobbins.

Jackson 4, Miss.: P. O. Box 8026. (601) 353-9345. R. C. Evans.
Roanoke, Ind.: Route #2. (703) 672-2906. R. J. Henry.

New York 20: 1271 Avenue of the Americas. (212) JU 6-5678. L. H. Leggett.
Hopkins, Minn.: 12708 Myrtle Circle (612) 935-7011. J. L. Littlejohn.

Clinton, Ill.: 422 North Grant. (217) 935-5502. R. O. Looper.
Dallas 75207: (214) AD 5-9511. J. H. Speck.

Gatlinburg, Tenn.: P. O. Box 748. (615) 436-5497. J. F. Stanbery.
Jacksonville, Fla.: 3658 Colebrook Drive. (305) 771-2978. C. W. Walters.

Toronto 16, Ont.: 11 Bermondsey Rd. (416) 757-1101. P. R. Wharton.
Washington, D. C.: 1825 Connecticut Ave. N.W. (202) 332-9211. G. C. Wetmore, bestg consultant coord.

(See Adv. page C-1).
ColorTran Industries. 630 South Flower St., Burbank, Calif. Victoria 9-5991. Milton Forman, exec dir.

Communication Productions Inc. 49 Berkeley St., Boston 02116. Hubbard 2-5580. Robert Berman, pres.

Conley Division Telepro Industries Inc. Cherry Hill Industrial Center, Cherry Hill, N. J. (609) 428-6200. Hubert J. Schiafy Jr., pres; William F. Mulcahy, vp; Thomas F. Moscarello, treas; Jack J. Schweighauser, s/s dir; Arnold Kammer, s/s mgr-Conley; Don Williams, s/s mgr-weather; J. Munisteri, s/s mgr-TV broadcast; Ray Wadsworth, chief engr; Charles Towns-

CHRONO-LOG CORP.
2583 WEST CHESTER PIKE, BROOMALL, PA.

"money making machines"

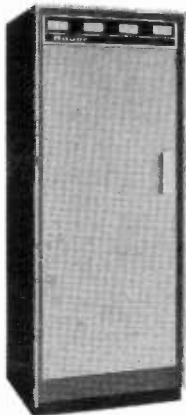

AM and FM TRANSMITTERS—1 KW, 5 KW and 10 KW transmitters designed to increase your performance and decrease your maintenance. 1 KW transmitters also available in "kit" form.

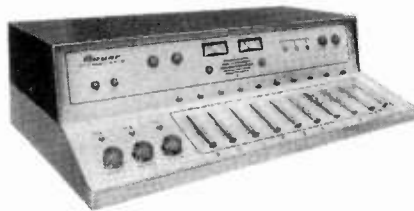

AUDIO CONSOLES—A completely new design, monaural or stereo models featuring ease of operation with multiple mixing channels for modern programming needs.



KBLA, Burbank, California—
Six Tower, 10 KW, DA-2 Phosor.

PHASING & COUPLING EQUIPMENT—Antenna-coupling equipment for all power levels. Economically priced. Phasing equipment engineered to customer specifications.

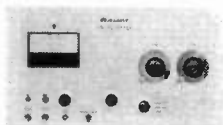

50 WATT CARRIER CURRENT TRANSMITTER—Ideal for Test Site, College and University, Military and other Low Power Applications.



SURROUNDING SOUND—Provides concert hall tone to music, resonance to voices and a high degree of audibility to commercials for a distinctive signal and better fringe area coverage for that extra sales advantage.

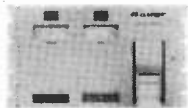

TRANSMITTER LOGGER—The Bauer "Log Alarm" is simple, accurate and easy to operate. Permits better use of your manpower and meets all FCC requirements for automatic logging devices.



TIME DELAY PROGRAMMER—Takes the panic out of telephone interview broadcasting by providing the means to cut objectional program material before it goes on the air.



PEAK LIMITING AMPLIFIER—Requires only 3½" of rack space. Fast attack time, vernier control of input and output. Low cost permits use of two for stereo applications.

Bauer ELECTRONICS CORPORATION

1663 Industrial Road, San Carlos, California Area Code 415 591-9466

BAUER SALES REPRESENTATIVES

ALABAMA—Jess Swicegood, P.O. Box 1828, Dothan, (205) 794-6339; ARIZONA—Eugene Bradley, 1328 W. Flower, Phoenix 13, (602) AM 6-2292; ARKANSAS—R. W. Platt, 2317 So. 25th St., Fort Smith, (501) SU 3-8492; CALIFORNIA—Dick Venturino, P.O. Box 1549, San Diego 12, (714) 295-6234; COLORADO—Henry Broughall, 600 Marble St., Broomfield, (303) 466-3831; DISTRICT OF COLUMBIA—Howard Hayer, 6116 Massachusetts Ave., Washington, D.C., (202) OV 3-3000; HAWAII—Robert Pearson, 99-117 Chester Way, Aiea; ILLINOIS—Glenn Webster, 823 S. Greenwood Ave., Park Ridge, (312) 823-8206; INDIANA—Herbert Arms, Box 327, Corydon, (812) 738-5752; LOUISIANA—George Wilson, P.O. Box 592, Ferriday, (318) 7200; MASSACHUSETTS—J. Gordon Keyworth, Berkshire Drive, Williamstown, (413) GL 8-4338; MICHIGAN—Charles Sprague, 1247 - 32nd St. SW, Grand Rapids, (616) 534-4157; MINNESOTA—Robert Zellmer, P.O. Box 66, Shakopee, (612) 751-2372; MISSISSIPPI—Aubrey Felder, P.O. Box 546, Brookhaven, (601) 1298; MISSOURI—Jack Sobel, 1204 Coolidge Dr., St. Louis, (314) WY 1-1414; NORTH CAROLINA—John Brooks, Route 3, Box 498, Albemarle, (704) YU 2-5667; OREGON—A. C. McMillan, 16679 SW Maple Circle, Lake Oswego, (503) 636-6257; PENNSYLVANIA—Kenneth Anderson, 44 McCracken Road, Greenville, (412) 588-3320; TEXAS—Chester Faison, P.O. Box 4727, Dallas 6, (214) TA 6-1044.

EQUIPMENT



WALSER

Re-Manufactured Broadcast Equipment

AM FM TV

- Transmitters
- Studio Equipment
- Microwave Links

Completely Re-Habilitated and Tested to Original Design Performance.

1. We Design/Build Custom Equipment
2. We sell Re-manufactured Equipment
3. We Re-Manufacture Your Own Equipment

For Information Please Write to

EMPRESAS ELECTRONICAS WALSER, INC.

P. O. Box 1005 - San Juan, P. R.
Telephone 722-3970



WALSER

Equipo de Radiodifusión Reconstruido.

AM FM TV

- Transmisores
- Equipo de Estudios
- Eslabones de Micro-onda

Totalmente Reconstruidos y Probados a las Especificaciones Originales.

1. Diseñamos y Construimos Equipo a la Medida.
2. Vendemos equipo Reconstruido
3. Le Reconstruimos su Propio Equipo

Para información favor de escribir a:

EMPRESAS ELECTRONICAS WALSER, INC.

Apartado 1005 - San Juan, P. R.
Teléfono 722-3970

end, dir research & development.
Conrac Div., Giannini Controls Corp. 19217 E. Foothill Blvd., Glendora, Calif. Edge-wood 5-0541. W. J. Moreland, vp & gen mgr; R. M. Alston, opns mgr; J. G. Jones, chief engr; R. N. Vendeland, sls mgr.
Consolidated Electrodynamics (subsidiary of Bell & Howell), Pasadena, Calif. 91109.
Construction Services, Hamilton Erecton Inc. P. O. Box 460, 16 North Congress St., York, S. C. 29745. (803) 684-3166. Melvin L. Roberts, pres & gen mgr.
Continental Electronics. (division of Ling-Temco-Vought). P. O. Box 17040, Dallas 17. (214) Evergreen 1-7161. J. O. Weldon, pres; Thomas B. Moseley, vp, products; Mark W. Bullock, vp, engrg; Vernon Collins, adv & pr mgr.
Dallas 22; P. O. Box 5024. (214) Adams 5-1251. J. C. Nickens.

Washington 6, D. C.: 1725 Eye St., N.W. (202) Federal 3-8866. William E. Waldrup. See Advs. C-16, C-20, C-22, C-24, C-32.
Continental Manufacturing Inc. See McMartin Industries Inc.
Cousino Electronics Corp. 1945 Franklin Ave., Toledo 2, Ohio. (419) 246-3691. Bernard A. Cousino, pres; Ralph E. Cousino, exec vp, chief engr; Joseph C. Meidt, vp and sls mgr.
Craftsman Electronic Products Inc. 133 West Seneca St., Manlius, N. Y. OV 2-9105. Daniel Mezzalingua, pres; Fred W. Marriotti, chief tech.

D

DAVCO Electronics Corp. P. O. Drawer 861, 2150 E. Harrison St., Batesville, Ark. RI 3-3818. James Davidson, pres. Greenville, Miss.: 875 Jefferson St.

DAVCO
ELECTRONICS CORPORATION
CATV our only business since 1949!
P.O. Drawer 861 Telephone: Riverside 3-3816
BATESVILLE, ARKANSAS

Delta Electronics Inc. 4206 Wheeler Ave., Alexandria, Va. 22304. 836-3133. Stephen W. Kershner, pres; Kenneth Owen, vp & gen mgr; Charles S. Wright, vp engrg.
Deltrox Corporation. 2860 Detroit Ave., Cleveland 13, Ohio. (216) 861-7384. Frank W. Rauer, pres.

Desk Sign Manufacturing Co. 223 S. 61st St., Philadelphia 19139. Sherwood 7-2565. Stanley E. Stady.

Diaconotic Laboratory. P. O. Box 377, Encino, Calif. State 4-0881. Ernest C. Knight, pres; Ernest M. Knight, vp & gen mgr.

Diamond Electronics, Diamond Power Specialty Corp. P. O. Box 145, Lancaster, Ohio. (614) Olive 3-6540. W. J. Fitzburgh, bd chmn; W. H. Jackson, pres; F. I. Hatcher, comp; E. G. Cramond, treas.

Boston 10; 10 High St. 426-6676. J. A. Crowley.
Chicago 3; 105 West Adams St. 726-4426. D. V. Oetjen.
Denver 22; 4950 East Evans. (303) 756-7831. R. L. Dill.

Grosse Pointe 30, Mich.: 16910 Kercheval Place. 882-2422. D. E. Newkirk.
Hartford 3, Conn.: 410 Asylum St. 522-1252. L. F. Kenney.

Los Angeles 8; 4041 Marlton Ave. 291-1262. R. W. Hall.
New York 17; 666 Third Ave. 682-7080. H. L. Walker.

Philadelphia 7; 404 Liberty Trust Bldg., Broad & Arch Sts. 564-1166. W. E. Dill.
Pittsburgh 34; 300 Mt. Lebanon Blvd. 341-9092. J. W. Gilder.

Windsor, Ont.: 660 Ouellette Ave. 253-4910. D. M. Drew.

Dresser-Ideco Co. 875 Michigan Ave., Columbus, Ohio 43215. Axminster 9-2123. C. D. Byrd, exec vp; T. W. Singell, sls & contract administrator; J. R. Hayden, coml sls mgr.

Gardena, Calif.: 2314 Redondo Beach Road. R. Q. Sload, div mgr.

M. Ducommun Co. 580 Fifth Ave., New York 10036. Plaza 7-2540. A. G. Stepchuk, mgr (radio & tv).

E. I. du Pont de Nemours & Co., Photo Products Department. Wilmington, Del. 19898. Prospect 4-1000. I. A. Lundgaard, dir of sls, photo products dept.

Atlanta, Ga. 30325; 1737 Ellsworth Ind. Dr. N.W. 355-1230. W. M. Springer Jr., dis mgr.

Chicago, Ill. 60646; 1560 Touhy Ave., Edgebrook Station. Orchard 5-1010. F. H. Lines, dis mgr.

Cleveland, Ohio 44116; 20575 Center

Ridge Rd. 333-3674. W. D. Baker, dis mgr. Clifton, N. J. 07012; 380 Allwood Rd., Allwood Station. Gregory 3-4004. F. G. Headley, dis mgr.

Dallas, Tex. 75221; 1628 Oak Lawn Ave. Riverside 1-1821. R. N. Kidwell, dis mgr.

Los Angeles 90038; 7051 Santa Monica Blvd. 469-5147. M. A. Hatfield, dist mgr.

Waltham, Mass. 02154 45 Fourth Ave. Twinbrook 9-8300. W. J. Cannon, field sls mgr.

Wynnewood, Pa. 19096; 308 E. Lancaster Ave. Trinity 8-2700. R. K. Perrine, dis mgr.

Dymec Division, Hewlett-Packard Co. 395 Page Mill Rd., Palo Alto, Calif. (415) 326-1755. TWX 415-492-9363. F. W. Schork, mktg svcs mgr.

Dynair Electronics Inc. 6360 Federal Blvd., San Diego, Calif. (714) 582-9211. E. G. Gramman, pres; Dwain A. Keller, sls mgr; Myron D. Bingham, mfg mgr.

E

EICO Electronic Instrument Co. 131-01 39th Ave., Flushing, N. Y. 11352. RO 2-6000. Harry R. Ashley, pres; Philip A. Portnoy, exec vp.

E-Z Way Products Inc. 13119 Nebraska Ave., Tampa 12, Fla. 626-4157. Allan V. DeMarco, pres; Arthur H. Judd, prod mgr.

Eastman Kodak Co. 343 State St., Rochester, N. Y. 14650. 325-2000. D. E. Hyndman, asst vp-mgr motion picture products sls dept.

Hollywood 90038; 6677 Santa Monica Blvd. 464-6131. N. L. Simmons, gen mgr.

Chicago 60601; 130 East Randolph Drive. 236-7234. K. M. Mason, gen mgr.

New York 10017; 200 Park Ave. Murray Hill 7-7080. J. A. Pistor, gen mgr.

Eidson Electronic Co. P. O. Box 96, Temple, Tex. Prospect 3-3901. Merrill Eidson, owner-mgr.

Eitel-McCullough Inc. 301 Industrial Way, San Carlos, Calif. (415) 591-1451. J. A. McCullough, bd chmn; W. W. Eitel, pres; Richard T. Orth, vp & gen mgr; Jack Gilpin, vp-admin; Louis Martin, marketing dir; Robert Landon, adv mgr; Thomas Sege, vp-opns.

Salt Lake City, Utah; 1678 S. Pioneer Rd. Hunter 7-7561. Wade Langley, plant mgr.

Electro-Find Co. 440 Columbus Ave., New York 24. EN 2-5680. Lee Diamond, owner.

Electronic Applications Inc. 80 Danbury Rd., Wilton, Conn. 06897. (203) 762-8404. Vincent J. Skee, pres; Truus M. Skee, sales.

Electronic Equipment Inc. 626 Plaster Ave., N.E., Atlanta 30324. Trinity 6-8373 or Trinity 2-5622. H. G. Skelton, pres; C. L. Wilmot and H. D. Decker, vp's Gloria Sizemore, sec-treas.

Electronics, Missiles & Communications Inc. 160 E. Third St., Mt. Vernon, N. Y. Mount Vernon 8-3012. Byron W. St. Clair, pres; Robert F. Romero, vp; Henry Shapiro, vp-sec; Stanley Harwich, treas.

Electro-Voice Inc. Cecil & Carrol Sts., Buchanan, Mich. (616) 695-6831. Albert Kahn, pres; Lawrence LeKashman, vp-sls; Robert Siekman, exec vp; Louis Burroughs, vp-professional & recording equipment; Wayne Beaverson, vp-engrg; Adolph Wolf, vp-prod; Richard Colip, treas; T. H. Faber, sec & dir purchases.

Richmond Hills, Ont.: 359 Enford Road. (705) OR 7-5033. R. C. Kahnet.

Newport, Tenn.: 603-A College St. R. Planck.

Elgeet Optical Co. 838 Smith St., Rochester, N. Y., 14606. BE 5-8080. David Goldstein, pres; Mortimer A. London, plant mgr; Andor Fleischman, chief engr.

The Elmor Co. 29 E. Madison St., Chicago 2. Central 6-9672. H. Weiner, mgr.

Empresas Electronicas Walsler Inc., P.O. Box 1005, San Juan, P.R. 722-3970.

English Electric Valve Co. Ltd. Chelmsford, England.

New York 10017; 750 Third Ave. Murray Hill 7-0303. Dr. George F. Brett, vp-dir.

Extron Inc. 2141 Industrial Parkway, Silver Spring, Md. (301) 622-2000. Robert J. McGeehan, pres; Edward Shafer & Heinz Blum, vps.

Canoga Park, Calif.: 6455 Dannyboyar. 346-1769. Wm. Lasky.

E-Z Way Towers Inc. 5901 E. Broadway, Tampa, Fla. 626-4157. Clarence Jax, pres; Arthur H. Judd, plant sup.

F

F&B/Ceco Inc. (subsidiary of Ceco Industries). 315 West 43d St., New York 10036. (212) Judson 6-1420. Arthur Florman, pres; John Babb, exec vp; Oliver E. Cain, asst to pres.

Hialeah, Fla.: 51 East 10th Ave. Norman Zuckerman, mgr; Glen Teal, asst mgr.

Fairchild Camera and Instrument Corp. Industrial Products Div. 221 Fairchild Ave., Plainview, L. I., N. Y.

Gencom Division, Whittaker Corp. 12838 Saticoy St., North Hollywood, Calif. (213) 765-8160. Richard Booth, gen mgr; Jack Neitlich, natl sls mgr; Al Malang, chief engr.

Chicago: 636 Travers Court. (312) SK 4-0387. Paul Audet, dist mgr.

Plainview, N. Y.: Engineers Hill, 80 Express St.

General Electric Co., Visual Communications Products Section. 212 West Division St., Syracuse, N. Y. 13204. (315) 456-6188. A. F. Maynard, sect mgr; H. E. Smith, mktg mgr; P. D. Brooks, fin mgr; G. H. Metcalf, mfg mgr; F. J. Bias, engr mgr; J. Wall, best sls mgr; J. W. Stonig, export sls mgr; L. M. Storey, educ-indust sls mgr. M. R. Duncan, svc engr mgr; C. J. Simon, prod planning mgr; G. W. Freeborn, spec-mktg admin & personnel dev; J. L. MacNair, adv & sls prom mgr; R. E. Putman, audio & video engr mgr; J. T. Tillman Jr., trans engr mgr; L. S. Plelps, engr admin mgr; G. A. Anderson, supvr-stands & reliability engr; W. G. Broughton, dist sls mgr.

Medford, Mass.: 3960 Mystic Valley Pkwy. (617) 396-9600. H. R. Owen, dist sls mgr.

New York: 205 East 42d St., Rm 600. (212) 751-1311. L. F. Page, dist sls mgr.

Cleveland: 907 Williamson Bldg. (216) 781-6822. E. H. Platt, dist sls mgr.

Atlanta: 1330 West Peachtree St., N.W., Rm 517. (404) 875-6691. T. F. Bost Jr. and J. M. Comer Jr., dist sls mgrs.

Des Plaines, Ill.: 478 N.W. Highway. (312) 299-3369. V. H. Russell, dist sls mgr.

Shawnee Mission, Kan.: 3628 West 95th St. (913) 649-7131. R. E. Lauterbach, dist sls mgr.

Dallas: 4447 North Central Expressway, Rm. 400. (214) 526-0426. J. H. Douglas, dist sls mgr.

Palo Alto, Calif.: Whelan Bldg., suite 2219, 701 Welch Road. (415) 323-4108. H. W. Granberry, dist sls mgr; R. E. Utterback, dist sls mgr-special markets.

Pasadena, Calif.: 232 North Lake Ave., suite 210. (213) 681-5965. R. W. Cochran, dist sls mgr.

Detroit: 700 Antoinette St. (313) 872-2600. R. L. Nenaud, dist sls mgr.

Washington, D. C.: 777 14th St., N.W., 739 Wyatt Bldg. (202) 393-3600. J. F. Watter, dist sls mgr; J. P. Stack, dist sls mgr-special markets.

Syracuse, N. Y.: 212 West Division St. (315) 456-6405. W. G. Broughton, dist sls mgr.

General Instrument Corp., F. W. Sickles Division. 165 Front St., Chicopee, Mass. 01014. 733-6621 or 594-5781. Edgar Messing, vp & gen mgr; S. Edward Franklin, vp-opns; H. W. Lamothe, product sls mgr.

Joliet, Ill.: 1301 Herkimer St. (factory). (815) 723-9341. W. Englert.

Chicago 60639: 5405 West Diversey Ave. (sales office). (312) 622-6970. P. M. Pritchard.

GFL Division—General Precision Inc. 63 Bedford Rd., Pleasantville, N. Y. Rogers 9-5000. N. M. Marshall, director, industrial products division.

General Radio Co. 22 Baker Ave., West Concord, Mass. Emerson 9-4400. Arthur E. Thiessen, chmn of bd.

General Television Network. 901 Livernois, Ferndale, Mich. 48220. LI 8-2500. Stanley R. Akers, pres; John L. Mayer, vp; R. Randolph Hippler, sls mgr; Gerald Guerin, chief engr; Kenneth Neubrecht, regional rep.

Cleveland: 4847 Pearl Road. 749-4747. Ray Leporati.

Columbus, Ohio: 21 Smith Place. 294-4638. Troy Taylor.

Toledo, Ohio: 1758 Sylvania. 475-2289. Otto Whittaker.

Grand Rapids, Mich.: 1101 North College. GL 6-7065. Ed Ohman.

Louisville, Ky.: 3404 West Market. 778-1923. Jack Whitten.

Pittsburgh: 5403 Smithville. HO 2-7575.

Gibbs Manufacturing & Research Corp. (subsidiary of Hammond Organ Co.). 450 North Main St., Janesville, Wis. 53546. (608) 754-4467. G. W. Mulder, pres; R. E. Mowris, sls mgr; A. A. Phillips, purchasing agent; L. Van Bakel, prod mgr; Kenneth D. Scott, asst sls mgr; H. A. Weckwerth, chief engr.

ANOTHER FILMLINE FIRST!

The REVOLUTIONARY R-36

DEVELOPS 16MM FILM AT 2160 FT. PER HR.
NEGATIVE FILM AT 3000 FT. PER HR.
POSITIVE FILM AT 3600 FT. PER HR.

Super Speed—Super Quality. The R-36 is the answer to the film industry's exacting requirements for increased speed and quality in reversal processing. It is ideal for military, industrial and commercial use. The Filmline R-36 gives you performance that never existed before. You must see it in action... see its results to believe it. Write or phone today.

- **EXCLUSIVE OVERDRIVE TRANSPORT SYSTEM** eliminates film breakage, automatically compensates for elongation—tank footage stays constant.
- **OPERATES** at 83°F at better than 60 ft. per min.
- **EASY TO OPERATE**...needs no attention.
- **COMPLETE DAYLIGHT OPERATION** on all emulsions—no darkroom necessary.
- **FEED IN AND DRY BOX ELEVATOR**, plus 1200' magazine permits continuous processing.
- **TEMPERATURE CONTROL SYSTEM** controls heating and cooling of all chemical solutions.
- **VARIABLE SPEED DRIVE**, development times from 1½ to 15 minutes.



MILFORD, CONN.

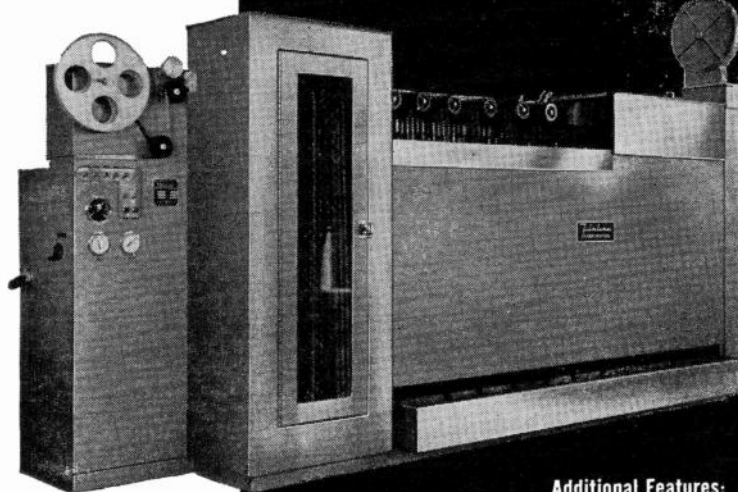

K-87

Recent Filmline Installations:

- N. A. S. A. Huntsville, Ala.
- Reeves Sound, N. Y. C.
- Thiokol Chemical Co.
- WHYN-TV, KNDO-TV, WFMV-TV
- Moral Rearmament

Dept. BS-65

FAST!
MODEL R-36
REVERSAL FILM
PROCESSOR

Additional Features:
• Forced Warm Air Dry Box • Filtered Air Supply
• 316 Stainless Steel Construction • Film Speed tachometer • Two developer pumps • Built in air compressor • Bottom drain valves and drain trough
• Rotary Oilless air compressor • Dry box and solution thermometers • Plumbed for continuous replenishment • Weight: Approx. 1150 lbs. • Size: 9'4" x 33", 55½" • Only \$7950.00 F.O.B. Milford, Conn.

WHEN YOU BUY QUALITY—FILMLINE COSTS LESS

EQUIPMENT

Gold Stripe, 2060 Brentwood St., Dept. B413, High Point, N. C.

Gotham Audio Corp., 2 West 46th St., New York 10036. (212) Columbia 5-4111. Stephen F. Temmer, pres; Hugh S. Allen Jr., vp; Gladys Browne, sec-off mgr.

The Grass Valley Group Inc., P.O. Box 1114, Grass Valley, Calif. 273-8421. D. G. C. Hare, pres; W. L. Rorden, senior vp; W. H. Hartman, vp-sls.

Gray Research & Development Co., 333 Roberts St., East Hartford, Conn. 289-2743. Mail: Box 296, Hartford 1, Conn. Donald E. Briere, pres; John Hari, sis & svc mgr; William J. Bsullak, prod mgr.

Grinnan Fixture Co., R.D. #3, Minerva, Ohio. John F. Grinnan, pres & owner. Services: Cabinets & racks for LP's.

H

Harrison Electronics Corp., 227 Greenwich St., New York 7, N. Y. Barclay 7-7777. William E. Harrison, pres; Ben Synder, vp; Bert Schriener, industrial sales mgr. Jamaica, N. Y.: 139-20 Hillside Ave. RE 9-4102. Bernie Shapiro, branch mgr.

Harvey Radio Co., 103 W. 43rd St., New York 36. JU 2-1500. Harvey E. Sampson Jr., pres; Paul Sampson, vp.

Vestal, N. Y.: Vestal Parkway. DI 8-8211. Barnett H. Green, pres, Federal Electronics Div.

Harwald Co., 1245 Chicago Ave., Evanston, Ill. Davis 8-7070. Robert Grunwald, pres; Ray L. Short, western div mgr; Sam C. Caldwell, central div mgr; George Casanane, eastern div mgr; Dick Wallace, vp; Howard Bowen, prod mgr & chief engr.

HASCO Helicopter & Airplane Services Corp., 1832 M St. N.W., Washington 6, D. C. 333-6139. Alexander Carey, pres; M. Howard Baugh, chief pilot.

Hevi-Duty Electric Co., 3830 West Grant St., Milwaukee, Wis. 383-6250. J. M. Frank. Lake Geneva, Wis.: 1009 Wells St., Harry Eikenberry, Art Hawkinson, Al Charbonneau.

Watertown, Wis.: 304 Hart St. Bill Biega.

Little Ferry, N. J.: 84 Industrial Ave. (201) HU 9-1444. Jon Zieber.

Houston Fearless Corp., Westwood Div., 11801 W. Olympic Blvd., Los Angeles 90064. (213) Granite 9-4101. F. C. Mehner, pres; A. J. Kjointvedt, vp-mktg. Berkeley, Calif.: 841-7012. D. B. Avery. Maitland, Fla.: 644-8512. B. Lansford. Rome, N. Y.: FF 7-4240 or FF 6-0530.

G. Taylor. Washington, D. C.: EX 3-0800 or EX 3-3838. T. MacIndoe. Dayton, Ohio: 885-2166. W. Nearing. Irlington, Ont., Canada: Belmont 1-3303. J. Quinney. Toronto, Ont., Canada: PL 5-3380. G. Schmidt.

Hughey & Phillips Inc., 3050 North California St., Burbank, Calif. 91503. (213) 849-1104. J. H. Ganzenhuber, vp & gen mgr. (Also see Adv. page C-23).

FOR BEST QUALITY & SERVICE IN
OBSTRUCTION LIGHTS
300MM BEACONS, FLASHERS,
Tubeless PHOTOELECTRIC CONTROLS

Hughey & Phillips, Inc.
3050 N. California St., Burbank, Calif. 91503

Hy-Gain Electronics Corp., Highway 6, at Stevens Creek, Lincoln, Neb. (402) 434-6331. A. A. Andros, pres; T. A. Andros, vp; J. E. Magnusson, contracts admin mgr; Arthur E. Taylor, adv mgr.

I

Indiana General Corp., 20 North Wacker Drive, Chicago 6. 316-5136. Ivan A. Dickey, vp-mktg; Mario W. Conti, consultant—Keasbey, N. J.

International Electronics Corp., 316 S. Service Rd., Huntington Station, Melville, L. I., N. Y. (516) 694-7700. B. B. Grossman, pres; M. Grossman, E. J. Porto, vps; I. Friedman, sis mgr; H. S. Siegman, adv mgr.

International Good Music Inc., 3950 Home Rd., Bellingham, Wash. (206) 733-4567. Rogan Jones, pres; Danny Coulthurst, rsch & dev; Phil Wiley, chief engr; Lee Facto, vp.

New York, N. Y. (Tele-Measurements Inc.): 45 W. 45th St. (212) LI 1-9028.

INTERNATIONAL GOOD MUSIC
Simplimation
plus
Programming
P.O. Box 943 Bellingham, Wash.
206 733-4567 (Collect)

International Nuclear Corp., 608 Norris Ave., Nashville 4, Tenn. (615) 254-3366. Raymond L. Weiland, pres & gen mgr.

International Telephone & Telegraph Corp., 320 Park Ave., New York 22, N. Y. Eugene F. Peterson, vp marketing, consumer & industrial products.

Industrial Products Div., 15191 Bledsoe St., San Fernando, Calif.

ITT Federal Laboratories, 100 Kingsland Rd., Clifton, N. J.

ITT Kellogg, 6650 S. Cicero Ave., Chicago 38, Ill.

Components Div., 100 Kingsland Rd., Clifton, N. J.

Royal Electric Corp., 95 Grand Ave., Pawtucket, R.I.

J

J. M. Electronics Co., 29 Josephine Drive, Hampton, N. H. 03842. (603) 926-2763. John N. MacInnes III, pres & owner.

Services: Custom built, compact, solid-state radio-TV mobile production units.

JSH Electronics Co., 8549 Higuera St., Culver City, Calif. 90231. (213) 870-4616. J. S. Harwit, gen mgr; Charles A. Tepper, mktg dir; Nate Beckerman, sis mgr; Devorah S. Deutch, purchasing agent; Shigeyuki Mizukoshi, chief engr.

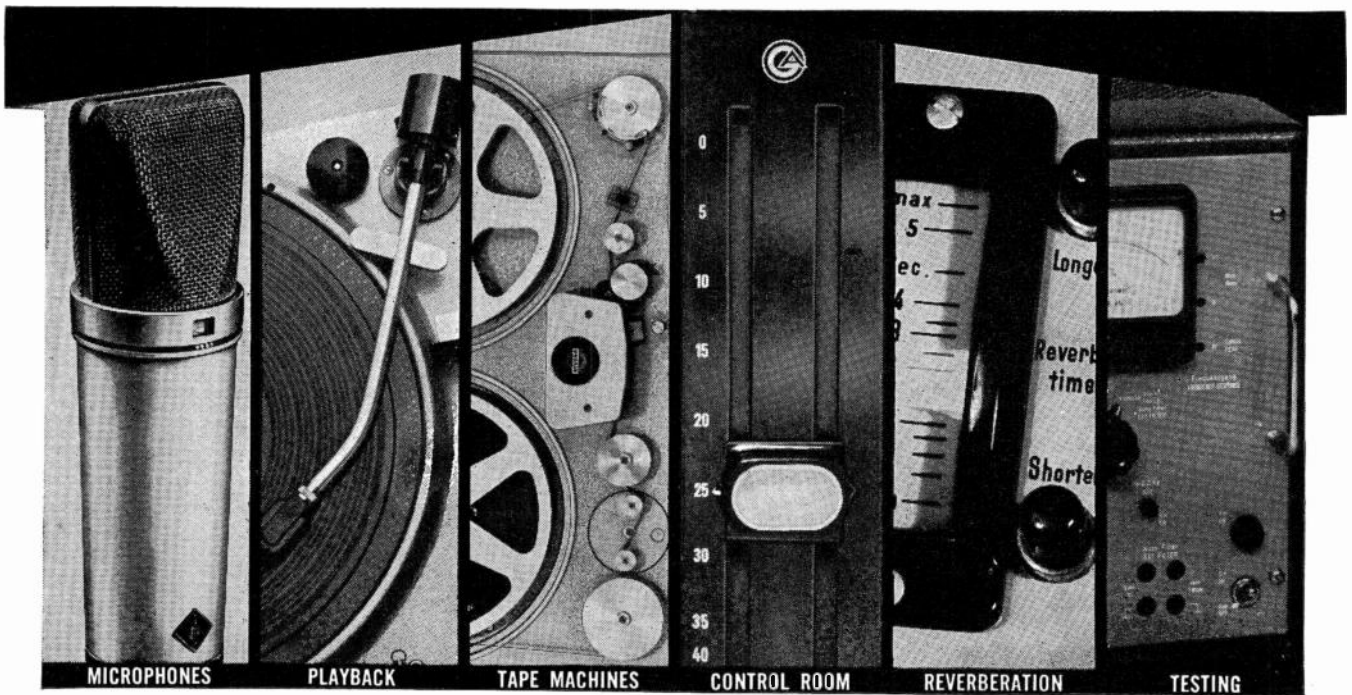

SATISFYING THE HIGHEST QUALITY DEMANDS OF BROADCAST TECHNOLOGY

G O T H A M

AUDIO CORPORATION

2 WEST 46 STREET, NEW YORK 36, N. Y. • 212-CC 5-4111

In Canada: J-Mar Electronics Ltd., P. O. Box 158, Don Mills, Ontario

CATALOG ON LETTERHEAD REQUEST





Instant *recognition...

Everybody knows green—bountiful symbol of spring and growing things.

People see color—think color—buy color! That's why Green Giant Brand is moving to color commercials for greater selling effectiveness in terms of both appetite appeal and brand identification. These are two good reasons why you should give your TV commercials the *Plus of Color*.

Even if your present broadcasting decision must be black-and-white, be sure to film your commercials in color.

It serves for both, should you later adopt color TV. And what's more, your black-and-white showings will be improved. Shades and subtleties will stand out as never before.

You can also make excellent panchromatic prints from Eastman color negatives. At the same time, you'll be gaining experience with color... building a backlog of color material today for use tomorrow!

For the purchase of film, service, and technical queries, write or phone:

Motion Picture Products Sales Dept.,
EASTMAN KODAK COMPANY,
Rochester, N.Y. 14650, or the regional
sales divisions, 200 Park Avenue,
New York, N.Y.; 130 East Randolph
Drive, Chicago, Ill.; 6706 Santa
Monica Boulevard, Hollywood, Calif.

FOR COLOR...



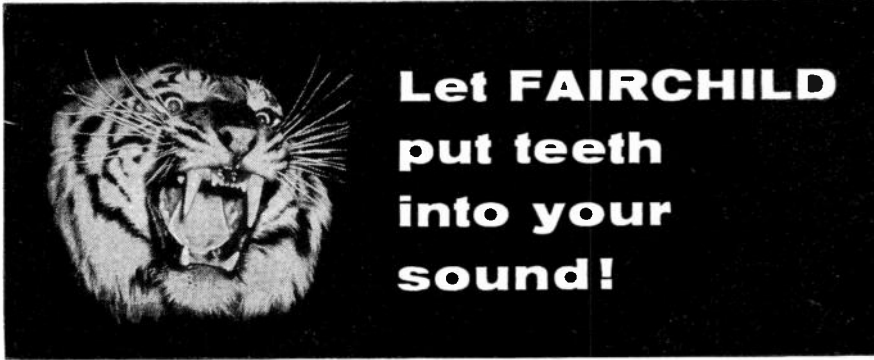

**Let FAIRCHILD
put teeth
into your
sound!**

FAIRCHILD DYNALIZER

The newest approach for the creation of "apparent loudness" — the Dynalizer is an automatic audio spectrum equalizer which redistributes frequency response of the channel to compensate for listening response curves as developed by Fletcher-Munson. Adds fullness and body to program material. Completely automatic with flexible controls. Easily integrated into existing equipment. Two models available: Model 673 — Dynalizer only (17 db insertion loss.) Model 683 — Complete no loss Dynalizer system (as illustrated.)

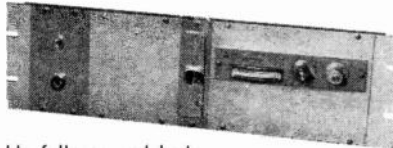

FAIRCHILD CONAX

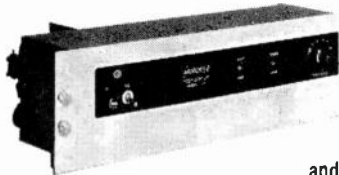

The world-acknowledged device that eliminates distortion problems caused by pre-emphasis curves. Allows higher average program levels through inaudible control of high frequencies. Invaluable in FM broadcast and disc recording. Eliminates stereo splatter problems in multiplex channels. Mono or stereo.

FAIRCHILD LIMITER

Fast attack stereo limiter with low distortion and absence of thumps. Sum and difference limiting position eliminates floating stereo image, despite amount of limiting used in one of the two channels. Also includes regular channel A and B limiting. Dual controls and dual meters provided. Now used throughout the world in recording and broadcast studios. (Mono model available.)

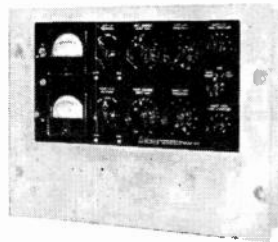

Introducing the New **FAIRCHILD REVERBERTRON**

Reverberation now comes in a compact, portable, attractive and rack mountable package 24½" high by 19" wide with the FAIRCHILD REVERBERTRON. The REVERBERTRON, Model 658A, comes complete with mixing system for reverberated to regular signal mixing and contains a unique electronic control of reverberant time. Three time periods available at the flick of a switch — fast (staccato); a moderate time period; and a prolonged time decay for unusual effects.

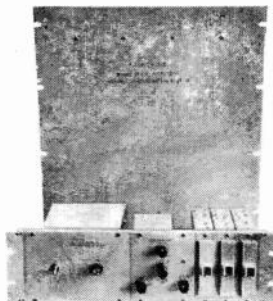

The compact size of the FAIRCHILD REVERBERTRON and its relatively low cost now allows every studio and broadcaster to have the production-plus of controlled flexible reverberation with the FAIRCHILD REVERBERTRON.

Write to Fairchild — the pacemaker in professional audio products — for complete details.

FAIRCHILD
FAIRCHILD RECORDING EQUIPMENT CORP., 10-40 45TH AVE., LONG ISLAND CITY 1, N. Y.

Fairchild Recording Equipment Corp. 10-40 45th Ave., Long Island City 1, N. Y. (212) Stillwell 4-6163. Donald J. Plunkett, pres; M. P. McLaughlin, sls admin; George Alexandrovich, chief engr.

(Also see Adv. page C-26).

Federal Division, The Victoreen Instrument Co. 1055 Stewart Ave., Garden City, N. Y. (516) CH 8-7400. Irvin M. Zimet, pres; George R. Lippert, vp; Kenneth Lidonnici, chief engr; Edwin C. Meister, prod mgr.

Filmline Corp. 43 Erna St., Milford, Conn. TR 8-2433. Ed Krause, pres; Jack Grady, sls mgr; John Kotas, sls rep.

Fort Worth Tower Co. 5201 Bridge St., Fort Worth, Texas, JE 6-5676. T. W. Moore, pres; B. Moore, sec-treas.

Foto-Video Electronics Inc. 36 Commerce Rd., Cedar Grove, N. J. Center 9-6100. Tom Kennedy Jr., sales advertising mgr.

Freeman Electronics Division, Standard Industries Inc. 733 North Highland Ave., Los Angeles 90038. (213) 937-268-4. E. J. Freeman, pres; I. J. Berger, senior vp.

G

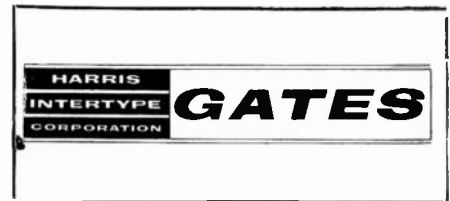

Gates Radio Co. 123 Hampshire St., Quincy, Ill. (ZIP Code 62302) 222-8202. Parker S. Gates, pres; Larry Cervone, vp, sales; Norbert Jochem, vp, eng; Gene Edwards, sls mgr; Edward S. Gagnon, mgr, prod mktg; Robert C. Newth, sls prom mgr. Houston, Tex.: 4019 Richmond Ave.

Los Angeles: 1945 South Figueroa. London England.

New York 10: 808 Second Ave. Joe Engle. Washington, D. C.: 523 Pennsylvania Ave. Edward Shuey.

Sales engineers: Birmingham 16, Ala.: 3220 Mockingbird Lane. William Moats.

Brea, Calif.: 369 S. Sequoia, Orange County. Ed Wilder.

Cypress, Tex.: P. O. Box 221, Route 1. Joe E. Woods.

Denver: 8171 Orchard Drive. Howard T. Dempsey.

Halifax, Va.: P. O. Box 246. Joe Cole. Jacksonville, Fla.: P. O. Box 8735. Richard Spruill.

Latham, N. Y.: 11 Ridgecrest. Robert Hallenbeck.

Portland, Ore.: 11848 Northeast Morris St. Lewis J. Denes.

Quincy, Ill.: 1230 S. 15th St. Paul Timpe.

Rio Piedras, P.R.: Acosta Frequency Standard Measurements. P. O. Box 89. Rafael Jose Acosta.

Tulsa, Okla.: 2719 S. Hudson Ave. Urlin Whitman.

Villa Park, Ill.: 292 E. Elm St. Clarence Morgan.

Waterloo, Iowa: 246 Baltimore. Stanley Whitman.

West Nyack, N. Y.: 2 Spruce Lane. Joe Engle.

Woodbridge, Va.: 533 Maurice Dr. Walton Ayer.

(See Adv. page C-22).



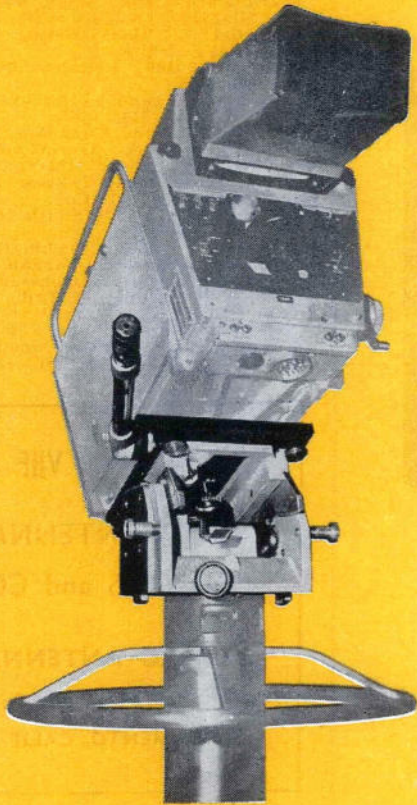

NEW CAM HEAD . . . latest innovation in the world famous Houston Fearless studio line for either the heaviest or lightest weight camera. The new head provides smooth, fingertip control of pan and tilt. Easily changed cams make the same head useable for color or black and white cameras. Sturdy aluminum and steel head is designed for long use with little upkeep.

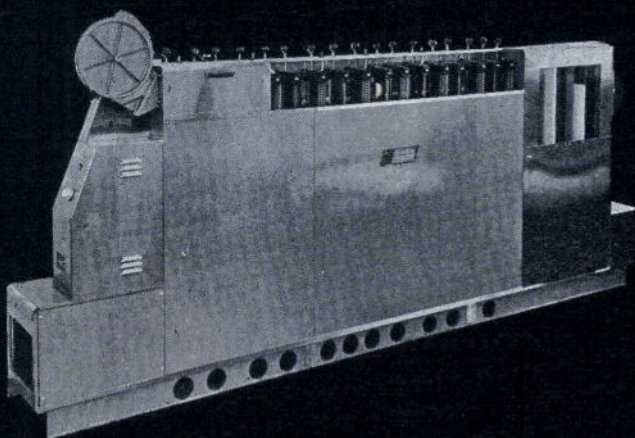

REVERSAL LABMASTER . . . now in use in 175 television stations throughout the world for fast, quality processing of news, commercial or entertainment film. You'll find speeds to 65 fpm in standard models; special models available for even faster processing.

Some of our best ideas are 30 years old...and still the best

Add our experience to your own

Some of the earliest processors built by Houston Fearless are still in operation. That's customer service at its best. But dependability like that comes from quality work to begin with. Not only with processors, that goes for the complete line of studio camera mounts as well: pedestals (manual, remote or motorized), tripods, dollies and mounting heads. There's a great deal more to customer service than life expectancy and dependability. There's know-how, too.

And Houston Fearless has 30 years experience to add to your own. Parts — even Houston Fearless parts — must be occasionally replaced. The causes of excessive wear must — occasionally — be traced and eliminated. Whatever the cause, inoperable equipment can mean expensive downtime. When it happens, it may require anything from a trouble shooting visit by the local Houston Fearless representative, to quick delivery of a spare part (we stock thousands) and a dependable service/spare-parts department, always at your call. (When you do need a spare part, it's nice to know there's a company available to supply it.) If you'd like to renew your old equipment or replace it with new, write or call Houston Fearless, today.

*Color film processing? The famous Labmaster is now available as a color processor, too. Why not investigate, today?

Good reasons for using Houston Fearless equipment

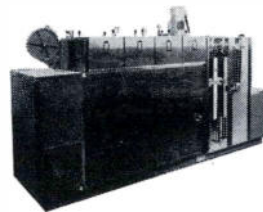

Spray Labmaster



Tripod and Dolly Combination



Remote Control Antenna Rotator



PD-9 Pedestal

For further information, write or call

HOUSTON FEARLESS CORPORATION
WESTWOOD DIVISION

11801 West Olympic Boulevard
Los Angeles, California 90064
Telephone (213) GRanite 9-4101

EQUIPMENT

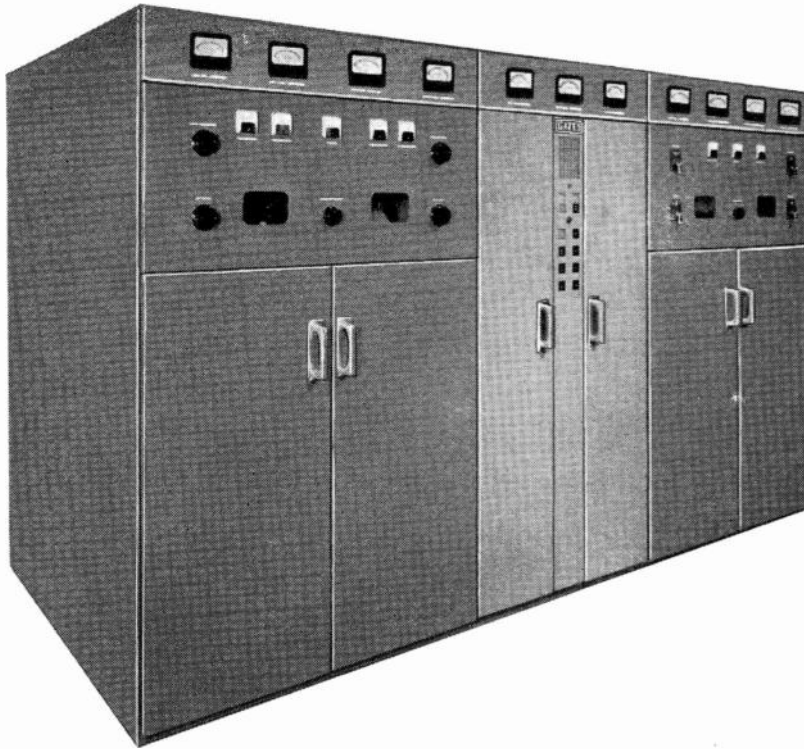

40 Transmitters
15 Countries
2 Million Watts

Gates 50,000 Watt Transmitters are
the Number One Choice For Rugged
Broadcast Service

40,000 hours of actual logged tube life • flatter frequency response • lower distortion • simple remote control. These are features that have sold independent broadcasters and governments world-wide on the Gates 50 kilowatt medium and short wave transmitters.

High level modulation with heavy duty oil filled transformers, silicon rectifiers with 7 to 1 current and 3 to 1 voltage safety factors are key reasons why discriminating broadcasters choose the Gates 50 kilowatt transmitter.

More than forty Gates medium and short wave 50 kilowatt transmitters are in operation world-wide, offering unquestioned proof that the BC-50C offers unmatched reliability, economy and performance.



GATES RADIO COMPANY
A SUBSIDIARY OF HARRIS-INTERTYPE CORPORATION
QUINCY, ILLINOIS 62302

Offices: NEW YORK, HOUSTON, LOS ANGELES, WASHINGTON, O.C. • Export: ROCKE INTERNATIONAL CORPORATION, NYC. • In Canada CANADIAN MARCONI CO., MONTREAL

Jampro Antenna Co. 6939 Power Inn Rd. Sacramento, Calif. 95828. (916) 422-1177. Bud Blaksley, vp & sls mgr.
Boston: 195 Massachusetts Ave. UN 4-8500. Sal Fulchino.
Houston: 4007 Bellaire Blvd. 688-4896. Wayne Marcy.
Kampala, Uganda: Intercontinental Services Ltd., P. O. Box 4208.
Montreal, Que.: Canadian Marconi Co., 2442 Trenton Ave. Arne Clapp.
New York: Rocke International Corp., CBS International, Telesco International and Singer Products Co.
Omaha, Neb.: 2921 South 104th St. 342-7221. Bill Dunbar.
Paris 18, France: Techmation, 113 Rue de Lamarck. Jacques Bargan.
Sydney, Australia: Overseas Heavy Electrical Trading Co. Pty. Ltd., 1 Church St. Tom Guler.
Tel Aviv, Israel: Supaco, 4 Herzl St.
Winnipeg, Manitoba, Canada: Northern Electric Co., 590 Berry St., H. R. Gissing.

**TV Antennas for VHF and UHF
FM ANTENNAS
TOWERS and COAX**

JAMPRO ANTENNA CO.

6939 Power Inn Rd.

SACRAMENTO, CALIF. 95828

Jenfred Inc. 36 W. 57th St., New York 19, N. Y. Circle 7-1429. Caude Frederick Jr., pres; Voss Frederick, sec-treas.

Jennings Radio Manufacturing Corp. 970 McLaughlin Ave., San Jose 8, Calif. Cypress 2-1000. Roderick Neibaur, sls mgr.

Jerrold Corp. 15th & Lehigh Ave., Philadelphia 32, Pa. (215) 226-3456. Milton J. Shapp, pres, chief exec officer & bd chmn.
Jerrold Electronics Corp., 15th & Lehigh Ave., Philadelphia 32, Pa. (215) 226-3456. Robert H. Beisswenger, vp & gen mgr.

Harmon-Kardon Inc., Plainview, N. Y. (516) 681-4000. Walter Goodman, mgr.
Technical Appliance Corp. (TACO), Sherburne, N. Y. (607) 674-2211. Paul Garrison, vp & gen mgr.

Pilot Radio Corp., 100 Electra Lane, East Station, Yonkers, N. Y. (914) 237-7700. Sidney Brandt, gen mgr.

Johns-Manville Sales Corp. 22 E. 40th St., New York, N. Y. Lexington 2-7600. P. J. Washburn.

E. F. Johnson Co. 299 S.W. Tenth Ave., Waseca, Minn. (507) 835-2050. C. Willson, in charge of radio & TV component sls.

Johnson Electronics Inc. P. O. Box 7, Highway 17-92, Casselberry, Fla. (305) 838-2111. Ralph L. Weber, pres; James R. Clark, vp; E. C. Johnson, mktg dir; Clyde Redwine, chief engr-prod div.

K

K&M Electronics. 4991 Excelsior Blvd. Minneapolis 16, Minn. WA 7-6545. R. J. Klindworth, pres. See Miratel Electronics.

Kaar Engineering Corp. 2989 Middlefield Road, Palo Alto, Calif. 94302. (415) 326-5050. N. C. Helwig, vp & gen mgr; F. A. Genochio, sls mgr; J. L. Lombardi, purchasing agent.

Karg Labs Inc. 162 Ely Ave., S. Norwalk, Conn. Volunteer 6-3200. Lester A. Karg, pres.

Kahn Research Labs. 81 S. Bergen Place, Freeport, N. Y. FR 9-8800. Leonard R. Kahn, pres.
North Hollywood, Calif. 91604: 11515 Amanda Drive. Donald S. Sanford.

Katona Electronics Co., 140 Forsythia Dr. North, Levittown, Pa. Windsor 5-4575. Anthony S. Katona, pres.

Kliegl Bros. Lighting. 32-32 48th Ave., Long Island City, N. Y. 11101. Stilwell

6-7474. Herbert R. More, vp & mgr. TV dept.

Los Angeles 15, Calif.: 1420 W. 9th St. DUNKIRK 8-1343. Chet Glass mgr.

Kline Iron & Steel Co. 1225-35 Huger St., P. O. Box 1013, Columbia, S. C. AL 4-0301. B. H. Kline, vp; J. R. Trotter, sls mgr-tower dept; F. L. Anderson Jr., chief engr-tower dept.

Korfund Dynamics Corp. Cantiague Road, Westbury, Long Island, N. Y. Edgewood 3-7580. Dr. B. K. Erdoss, pres; Donald H. Vance, exec vp; L. Montellaro, vp; John E. Fosano, sls mgr; S. Lee Perlow, adv mgr; Jack Harris, exec engr.

L

Lampkin Labs Inc., Mobile Radio Dept. Bradenton, Fla. 746-4175. G. F. Lampkin, pres; David A. Boyers, gen mgr.

Lang Electronics. 507 Fifth Ave., New York 17. N. Y. Murray Hill 2-7147. Leo Lang, pres.

Lear Siegler Inc. 3171 South Bundy Drive, Santa Monica, Calif. 90406. Exmont 1-0666. John G. Brooks, bd chmn & pres; Robert L. Purcell, exec vp & treas; Robert T. Campion, senior vp & sec; John J. Burke, senior vp.

Paramus, N. J. 67562; see Bogen Communications Division listing.
Anaheim, Calif.: Electronic Instrumentation Division, 714 North Brookhurst St. (714) Prospect 4-1010. Lloyd G. Hallamore, pres (corporate vp); Harry P. Smith, mgr-video systems & instrumentation prods.

Paris 16E, France: 12 Rue Degas. MIR 5204. TWX: 2799 Lear/Paris. Harold J. Downes, gen mgr.

Grand Rapids, Mich. 49502: 110 Ionia Ave., N.W. (616) Glendale 1-1542. James V. Bitner, pres; Robert A. Gollhardt, vp; William F. Zoellmer, prod mgr; Harold R. Walton, product info mgr.

Maple Heights, Ohio: Power Equipment Division, 17600 Broadway (P. O. Box 6719, Cleveland 44101). (216) 662-1000. K. Robert Hahn, pres (corporate vp); R. J. Eschborn, mktg vp; G. L. Loomis, opns vp.

Lenkurt Electric Co. 1105 County Rd., San Carlos, Calif. 94070. Lytell 3-8461. R. J. Gressens, pres; A. George Ewing, vp-mfg; Herbert K. Krenkel, vp-mktg; Gerd D. Wallenstein, vp-planning; Alan Culbertson, vp-engr.

Washington, D. C. 20036: Bender Bldg., 1120 Connecticut Ave. (202) Federal 7-6600. Paul Meier, dist mgr.

Chicago 60606: 130 North Franklin St. (312) AN 3-1321. B. K. McCann, dist mgr. Dallas 75201: 1425 Southland Center. (214) RI 8-6841. M. C. Royalty, dist mgr. New York 10022: 845 Third Ave. (212) EL 5-1507. A. M. Seymour, dist mgr.

Atlanta 30305: 361 East Paces Ferry Road, N.E. (404) 237-6489. F. S. Swett, dist mgr.

Lumitron Div. Metropolitan Electric Manufacturing Co. 22-50 Steinway St., Long Island City 5, N. Y. Astoria 8-3200.

M

MGM Teletudios Inc., Special Products Division, 550 Fifth Ave., New York. LO 3-1122. George K. Gould, pres; Stanley J. Parnas, div mgr; Warren R. Smith, dir tech dev.

MacCarTa Inc. 709 Railroad Ave., West Des Moines, Iowa. 274-3869. G. D. Andrews, pres.

The Machlett Laboratories Inc. 1063 Hone St., Springdale, Conn. (203) 348-7511. J. W. Skehan, pres; R. E. Nelson, vp-mktg; E. H. Gilbert, sls mgr-large power tubes.

Chicago: 510 North Dearborn St. D. S. Frankel.
San Francisco: 636 Potero Ave. K. G. Morrison.

Machtronics Inc. 470 San Antonio Rd., Palo Alto, Calif. (415) 327-1220. Kurt R. Machain, pres & bd chmn; Henry Howard, vp & sec; Wayne L. Prim, treas.

MacKenzie Laboratories. 1367 North Fair Oaks Ave., Pasadena, Calif. Murray 4-0473 or 798-6220. Louis G. MacKenzie, owner.

Magnasync Corp. (subsidiary of Monogram Industries Inc.), 5547 Satsuma Ave., North Hollywood, Calif. 91601. (213) 877-1591. Harvey Karp, pres; Les Wayman, vp & gen mgr; Bob Dickinson, customer service mgr; Jim Green, engrg & rsch dir.

Magnatech Co. 17 North 9th St., Minneapolis 3, Minn. FE 9-5222. Laurence F. Durfee, pres-owner; Richard Jankowski, technician; John Monaghan, consulting engr; Janna Mae Gordon, secretary.

Magnecord (See Midwestern Instruments Inc.).

The Marconi Co. Ltd. Marconi House, Chelmsford, Essex, England. T. Mayer, mgr bestg div.
New York 10017: English Electric Corp., 750 Third Ave., suite 1941. J. S. V. Walton.

Mark Division, Dynascan Corporation. 1801 W. Belle Plaine Ave., Chicago. EA 7-7270. Carl Korn, pres; James B. Hart, chief engr.

Marco Electronic Products Inc. P.O. Box 158, Four Corners, Sonoma, Calif. WEBSTER 8-8531.

Marti Electronics. P.O. Box 661, Cleburne, Tex. MILTON 5-4091. George W. Marti, Robert E. Richards, Roger I. Bast.

Specializing in

Broadcast-Quality, Remote Pick-up and STL equipment in the 26-150-450-950 mc. bands.

"Ask the Broadcaster who owns one"

MARTI ELECTRONICS P. O. Box 661
Cleburne, Texas

J. G. McAllister Inc. 1117 North McCadden Place, P. O. Box 38368, Hollywood 38, Hollywood 3-3253. Leo J. Aronica, pres.

McMartin Industries Inc. 605 North 13th St., Omaha, Neb. 68102. (402) 342-2753. Ray B. McMartin, pres; Ray M. Uhrath, mktg mgr; Leonard Hedlund, chief engr; Gary J. Smith, Midwest sls mgr.

Lynn, Mass.: Rm. G14, Professional Bldg. (617) 595-1001. Bill Keene, sls engr. Columbus, Ohio: 3850 Fairlington Dr. (614) HU 8-9994. Pete Seay, sls mgr. Dallas 17: P. O. Box 17070. (214) EV 1-4645. A. K. (Ken) Wyborny, sls engr.

Great Neck, N. Y.: 43 S. Middle Neck Rd., P. O. Box 146. (516) HU 7-9395. Joel Joseph, sls engr.

Greensboro, N. C.: 307 Warren St. (919) BR 2-4942. A. W. Greenson Jr., sls engr. Los Angeles: 336 South LaBrea Ave. (213) WE 6-8201. Jack Carter, Tony Rossney, both sls engr.

North Miami Beach, Fla.: P. O. Box 186. (305) 947-3531. Art Cohen, sls engr. Phoenix, Ariz.: 4614 Seventh St. (602) 264-4031. Robert Fissell, sls engr.

Prairie Village, Kan.: 7830 State Line, suite 16. (913) AN 9-4522. T. H. Ellis and Duane Haverty, sls engr.

Oakland, Calif.: 1530 East 12th St. (415) 261-7676. F. W. Moulthrop and Bruce Jacobs, sls engr.

Honolulu: Foster Tower, 2500 Kalakaua Ave. 938-448. Larry O. Hawkins, sls mgr. Georgia Territory: 1507 Guest St., Greensboro, N. C. (919) 274-0693. Mort Liebman, sls mgr.

Birmingham, Ala.: P. O. Box 9212. (205) 595-7114. Joe Clancy, sls engr. Seattle, Wash.: 9210 28th N.W. (206) SU 4-6447. Pat Quinn, sls engr.

Tampa, Fla.: P. O. Box 7102. (813) 227-5051. John Govreau, sls engr.

Syracuse 14, N. Y.: Paston-Hunter Co. P. O. Box 129, DeWitt Station. (315) 446-2180. Neal Hunter, sls engr.

Montreal 16, Que.: Canadian Marconi Co., 2442 Trenton Ave. (514) RE 8-9441. Arnie Clapp, sls engr.

New York (Overseas): Singer Products Co., 95 Broad St. (212) WH 4-8700. Alvin Schwartz.

Mectron Co. 5 Jackson Ave., North Plainfield, N. J. Plainfield 6-6513. James F. Cosgrove, pres and sales mgr; Saul Escoff, sec-prod mgr.

Roselle, N. J.: (Factory) 501 E. First Ave. Chestnut 5-1068. Saul Escoff, production mgr.

Mesa Microwave Inc. 11 N. Lee, Oklahoma City, Okla. Central 2-8881.

Metropolitan Electric Manufacturing Co. 2252 Steinway St., Long Island City 5, N. Y. Astoria 8-3200.

Micro-Link Corp. 1355 Marconi Blvd., Copiague, N. Y. Lincoln 1-5656. David L. McPherson, gen mgr; Louis J. Francisco, sls mgr.

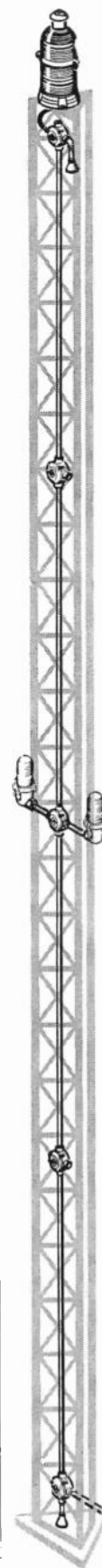

Specify

HUGHEY & PHILLIPS the Leader in Tower Obstruction Lighting Kits & Controls - - & make certain your Tower Obstruction Lighting System meets all FCC - FAA - NEC Regulations.

APPROVED by the FAA

300MM BEACONS SINGLE & DOUBLE OBSTRUCTION LIGHTS

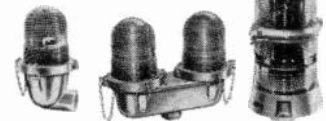

JUNCTION BOXES with built-in WIRE SUPPORTS to meet NATL. ELEC. CODE requirements.



A wide choice in types of TERMINALS, WIRE SUPPORTS, and factory installed screw cap recpts.

CONTROL UNITS to meet any Standard or Special Installation including LAMP FAILURE ALARM

NEW TUBELESS PHOTOELECTRIC CONTROL UNIT Indoor or Outdoor Many Sizes and Voltages



BEACON FLASHERS Single and Multi-circuit Indoor or Outdoor

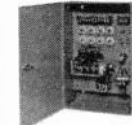

COMBINATION PHOTO CONTROL AND BEACON FLASHER Many Standard and Special Units

TOWER LIGHTING ISOLATION TRANSFORMERS 750, 1750, 3500, 5000, 7500 Watts

FEATURING...

- HIGHER EFFICIENCY
- IMPROVED REGULATION
- FIBER GLASS INSULATION
- EPOXY ENCASED
- VERSATILE MOUNTING



HUGHEY & PHILLIPS, INC.

Specialized Mfrs. of 300MM Beacons, Obstruction Lights, Tubeless Photoelectric Control Units, Beacon Flashers, Lamp Failure Alarms, Tower Lighting Isolation Transformers, Complete Tower Lighting & Deicer Kits.

3050 N. California St., Burbank, Calif.

EQUIPMENT

Micro Record Corp. 487-19 South Ave., Beacon, N. Y. 12508. (914) 831-2750. Samuel Rose, pres.

Micromega Corp. 4131 Del Rey Ave., Venice, Calif. 90292. 391-7137 or 870-5965. E. Strumwasser, pres; A. D. Berk, exec vp.

Microwave Associates Inc. Burlington, Mass. (617). BRowning 2-3000. Dana W. Atchley Jr., pres; Dr. L. Gould, gen mgr; J. Bothwell, gen sls mgr; E. Stromsted, bestg equip sls mgr.

MICROWAVE ASSOCIATES

Manufacturer of:

mobile microwave relay TV and sound solid state transmitters and receivers; TWT microwave TV and sound power amplifiers for fast coverage of newsworthy events from news wagons, on foot, rooftops, and helicopters. Microwave STL and point to point relay equipment.

MICROWAVE ASSOCIATES
BURLINGTON, MASSACHUSETTS

Midwestern Instruments Inc. P. O. Box 7509, Tulsa 35, Okla. National 7-1111. G. K. Morrow, pres; E. P. Sykes Jr., marketing dir; J. S. Arrington, Magnecord sls mgr; Paul Bunker, Magnecord prod mgr.

Mincom Division, 3M Co. 300 South Lewis Rd., Camarillo, Calif. 93010. (805). 482-9848. Robert J. Brown, mktg mgr; Ralph E. Lovell, sls engr, dropout compensator & coml products.

New York 10019: 135 West 50th St. 581-1416. Mel Lieberman, sls supvr; TV tape dropout compensator & coml products.
Washington, D. C. 425 13th St. N.W. (202) NA 8-1771. V. T. Bartell, fld sls mgr.

Minnesota Mining and Manufacturing Co. (3M Co.) Magnetic Products Division. 2501 Hudson Rd., St. Paul 19, Minn. 733-1110. Dan Denham, gen sls & mktg mgr; Bill Madden, sls mgr-video tapes; Duane Windahl, sls mgr-audible range tapes.
Chamblee, Ga.: 5925 Peachtree Industrial Blvd. 451-1661.

Needham Heights 94, Mass.: 155 4th Ave. Hillcrest 9-0300.
Buffalo 5, N. Y.: 330 Greene St. All mail: P. O. Box 2012. TX 4-5214.

Bedford Park, Ill.: 6850 S. Harlem Ave., Argo P. O. Globe 8-2200. (Chicago-Ludlow 5-7800).

Cincinnati 37, Ohio: 4835 Para Dr. Elmhurst 1-2313.

Cleveland 30, Ohio: 12200 Brookpark Rd. Clearwater 2-4300.

Dallas 28, Texas: 2121 Santa Anna Ave. Davis 7-7311.

Detroit 2, Mich.: 411 Piquette Ave. 875-7111.

High Point 3, N. C.: 2401 Brevard St. All mail: P. O. Box 151. Phone: 883-1496

Hollywood 36: 116 North La Brea Ave. WE 1-1289.

Honolulu 14, Hawaii: 1441 Kapiolani Blvd., Room 1116. 996-483.

Los Angeles 22, Calif.: 6023 South Garfield Ave. Raymond 3-6641.

Philadelphia 20, Pa.: 5698 Rising Sun Ave. Pilgrim 2-0200.

Ridgefield, N. J.: 700 Grand Ave. Whitney 3-6700. (New York-Oxford 5-5520)

St. Louis 32, Mo.: 10725 Blair Blvd. Wydown 1-1320.

St. Paul 1, Minn.: P. O. Box 3211. 936 Bush Ave. 733-1110.

South San Francisco, Calif.: 320 Shaw Rd. 761-1155.

Seattle 98188: 100 Andover Park West. Andover Industrial Park. Cherry Hill 4-7200.

Washington, D. C.: 401 Pennsylvania Bldg., 425 13th St. N.W. National 8-9478.

Miratel Manufacturing Div. (See Miratel Electronics Inc.)

Miratel Electronics Inc. 3600 Richardson St., New Brighton, St. Paul, Minn. 55112. 633-1742. B. J. Klindworth, pres; W. S. Sadler, exec vp; N. C. Ritter, gen mgr. Also see: K&M Electronics, Mid-America Relay.

Mitchell Camera Corp. 666 West Harvard St., Glendale 4, Calif. (213) 245-1085. R. B. Hill, sls dir; Donald L. Tucker, asst sls mgr.

Mitchell Industries. 257 South Maple Drive, Beverly Hills, Calif. Mitchell Li-bow, pres.

Mitsubishi Electric Corp. 2-12 Marunouchi, Chiyoda-ku, Tokyo, Japan. 212-6111. Y. Seki, pres; R. Yamaguchi & K. Kuoka, vp's; Y. Mitani, Y. Kuoka, T. Onaka, H. Inoue, mgng dirs. Cable address: MELCO TOKYO.

MobilSound Corp. 321 S. McClelland, P. O. Box 951, Santa Maria, Calif. Walnut 5-2439. Marion A. Smith, pres.

Mobley FM Antennas. 6170 Sepulveda Blvd., Van Nuys, Calif. 782-1529. Mal Mobley Jr., pres.

Moseley Associates, Inc. 135 Nogal Drive, Santa Barbara, Calif. 967-0424. John A. Moseley, pres; Howard M. Ham Jr., engrg mgr; Joe B. Angelo, sls mgr.

Mycalex Corp. of America. 125 Clifton Rd., Clifton, N. J. Prescott 9-8866. J. Taishoff, pres; A. S. Backus, vp operations.

N

National Theatre Supply Co. 50 Prospect Ave., Tarrytown, N. Y. (914) ME 1-6200. J. W. Servies, vp.

Neumade Products Corp. 250 W. 57th St., New York 10019. Judson 6-5810. Lee E. Jones, exec vp.

New England Tower Construction Co. Box 6, Brandon, Vt. (802) 247-5725. Curtis Prescott, mgr; Betty Prescott, bookkeeper.

New England Tower Construction Co. Brandon, Vermont

Tower Erection-Microwave-AM-FM-TV
Painting—Dismantling

World's Largest Tower Maintenance Service
Telephone: Area Code 802—247-5725 C. Prescott, Mgr.

North American Philips. 100 East 42d St., New York 10022. OX 7-3600. J. McConnell, audio-video div; R. Bellows, telephone equip div; M. Zuxen, cinema div; W. Semmelink, tape recorder div.

Mount Vernon, N. Y.: 900 S. Columbus Ave. R. Cavanagh, tv studio equip.
Hicksville, N. Y. 11802: 230 Duffy Ave. J. Messerschmitt, AmpereX.

Nortronics. 8173 Tenth Ave., N., Minneapolis, Minn. 55427.

O

Harry O'Connor Assoc. Inc. P. O. Box 12011, Dallas 25, Tex. Lakeside 8-9900. Harry O'Connor, pres.

Gunnar A. Olsen Corp. 215-11 42nd Ave., Bayside 61 N. Y. Bayside 9-8092. Gunnar A. Olsen, pres.

Oxberry Corp. 620 Fayette Ave., Mamaroneck, N. Y. 10543. (914) Owens 8-9400. A. Kip Livingston, exec vp; Jack W. Silberlicht, sls dir; Edward G. Willette, sls mgr; Ralph D. Whitmore Jr., tech sls dir; Carlos A. Chapman, educ & indus sls mgr.

Hollywood 90046: Animation Equipment Corp. of California, 7445 1/2 Sunset Blvd. Robert W. Troy, western mgr.
Slough, Bucks, England: Oxberry (UK) Ltd., Ipswich Road #515. Peter Neilson, European mgr.

Ozolid Repro Products of General Aniline & Film Corp. 140 W. 51st St., New York. (212) Judson 2-7600. James M. Cloney.

Atlanta 9: 1219 Williams St., N.W. TR 6-0351. L. D. Ramsey.

Chicago 46: 4255 W. Touhy Ave. 583-2100. T. Fennell.

Boston 10: 80 Federal St. HU 2-0850. W. Leach.

Cincinnati 14: 2524 Spring Grove Ave. CH 1-5110. R. V. Hawkey.

Denver 23: 135 S. Malamatch St. PE 3-7286. J. Linkins.

Detroit 23: 12790 Westwood Ave. BR 3-8410.

Indianapolis 216 S. Pennsylvania St. ME 7-2481. T. Manley.

Los Angeles 38: 922 N. Vine St. HO 9-3921.



BROADCAST EQUIPMENT

Moseley Associates, Inc. broadcast equipment has an established reputation for proven reliability, sound engineering and high performance standards.

STATION MANAGERS —

We invite your inquiries on the tremendous savings you can effect through Moseley equipment . . . and how our equipment honestly offers you the best dollar value in these important installations:

950 MC/S STUDIO TRANSMITTER LINKS
for AM, FM, FM Stereo, TV, and intercity relay service

RADIO and WIRE REMOTE CONTROL SYSTEMS
21 channels using solid state digital logic. Wire system requires single low quality (not DC) line. Radio system compatible with FM Stereo and SCA.

10 WATT FM EXCITER—STEREO and SCA GENERATORS
Fully FCC type accepted. Ideal for modernizing pre-stereo transmitters. The perfect choice for an EDUCATIONAL MAIN TRANSMITTER for EFM.

160-450 MC/S REMOTE PICK-UP SYSTEMS
Full fidelity, low noise, and linear automatic leveling. For quality remotes, from concerts to catastrophes.

MOSELEY ASSOCIATES, INC.

135 Nogal Drive, Santa Barbara, California, 93105
Telephone 805-967-0424

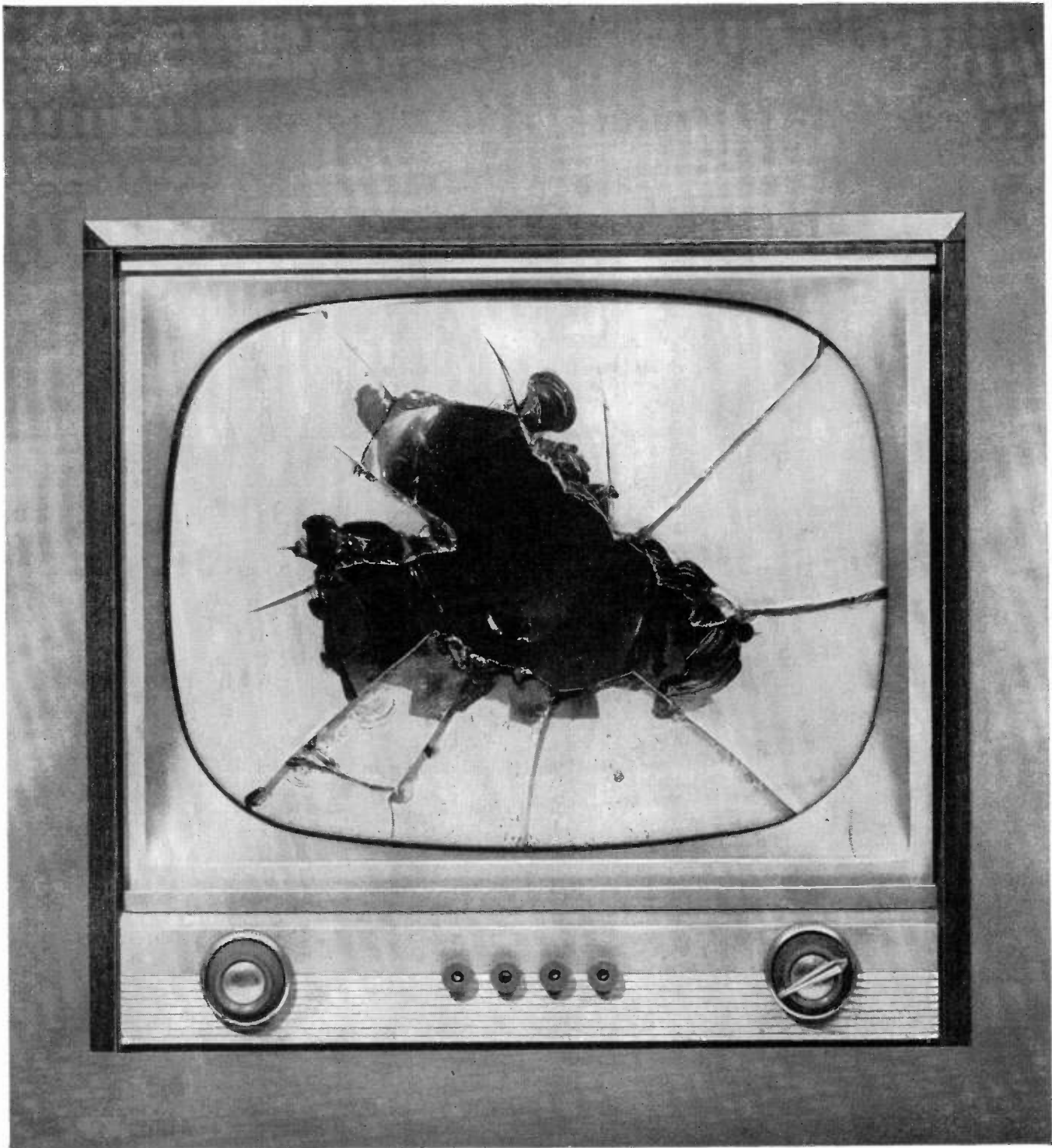

Watch out! We shatter old TV ideas!

That's what video tape (SCOTCH® BRAND, of course) is doing. There are more production improvements than you can shake a storyboard at. With this result: Today, there are very few tv commercials that can't be produced *better* on tape than on film or live! Surprised? Then at least have your next tv commercials costed out for tape, whether for local or national use.

Why *better* on tape? Incomparable "live" picture and sound quality, no danger of a live goof. Instant playback. Pushbutton-fast special effects, no lab processing. Your rewards: production speed (you may save weeks over film), convenience, peace-of-mind, and frequently, lower cost. Call



your nearby tv station or tape studio for specifics in terms of *your* commercials. Over 175 tv stations have already signed up for 3M's comprehensive new program to help advertisers and agencies create better commercials. *These stations have available a 25-minute demonstration reel, plus a variety of printed materials.* (If we haven't contacted your local station yet, write to the Magnetic Products Division, Dept. MEF-114, 3M Company, St. Paul, Minn. 55119.)

"SCOTCH" AND THE PLAID DESIGN ARE REG. T.M.'S OF 3M CO. ©1964, 3M CO.

Magnetic Products Division **3M** COMPANY

EQUIPMENT



FAIRCHILD Model 750 — the only quality 3-speed, 16" turntable with -65 db rumble, .03% wow and flutter, 3 speeds easily selected, whisper soft operation, cue pad provided, and minimal moving parts for long trouble-free performance.

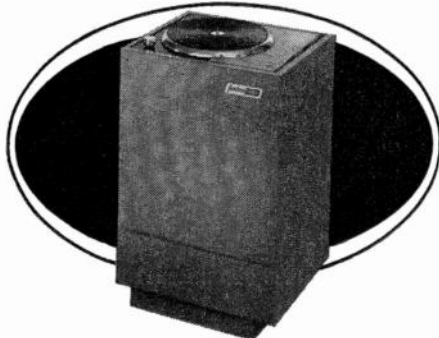

FAIRCHILD Model 755 — a quality 2-speed belt drive turntable which incorporates extremely low rumble and imperceptible wow and flutter, fast cueing, attractive packaging and easy installation. Far superior to any other turntable at this or even higher price.

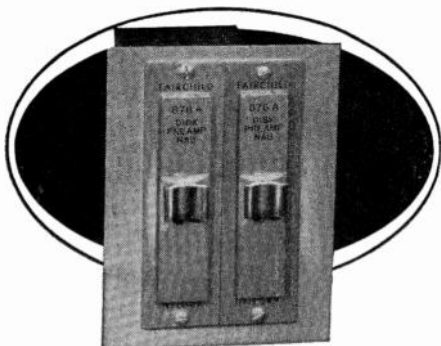

FAIRCHILD EQUALIZED NAB PLAYBACK PRE-AMP, Model 676A — a low noise silicon transistor preamp for proper NAB playback of records. Minimum controls assure consistency of station quality. Available mono — 676A; stereo — 676A-2 (pictured).

Write to **FAIRCHILD** — the pacemaker in professional audio products — for complete details.

FAIRCHILD
RECORDING EQUIPMENT CORPORATION
10-40 45th Ave., Long Island City 1, N. Y.

Milwaukee 9: 4821 N. 32nd St. HI 2-4640.

Orlando, Fla.: 11114 Satellite Blvd., P. O. Box 5097. 855-1220. J. Suarez.

Paoli, Pa.: 1800 E. Lancaster Ave. NI 4-5110. R. Bryant.

Pittsburgh 6: 106 Stratford Ave. EM 1-8100. R. D. Steensen.

South San Francisco: 206 Utah Ave. JU 9-6500. T. Connelly.

St. Louis 10: 5429 Chippewa Ave. HU 1-4115. V. Ladd.

Syracuse, N. Y.: 2366 James St. HO 3-0285. J. Griffin.

(See Adv. page C-39).

P

Pacific Tower Co. 6100 N.E. Columbia Blvd., Portland 18, Ore. (503) 287-7303. C. H. Fisher, pres.

Parzen Research Inc. 48 Urban Ave., Westbury, L. I. N. Y. Edgewood 4-3900. Lewis Ott Ward, vp.

Pembrex Theatre Supply Corp. 1969 S. Vermont Ave., Los Angeles 7, Calif. Republic 1-3111. L. M. Wutke, pres.

Phoenix, Ariz., 2213 N. 37th St. BR 5-1634. N. Cornell, sls mgr.

Phaotron Instrument & Electronic Co. 151 Pasadena Ave., South Pasadena, Calif. CI 5-1471. Frank A. Emmet, mktg mgr.

Phelps Dodge Electronic Products Corp. 60 Dodge Ave., North Haven, Conn. (203) 239-3311. Henry W. Jones III, vp; Fred W. DeTurk, sls dir; William R. Hickey, sls prom mgr.

Photo Research Corp. 837 North Cahuenga Hollywood 90038. (213) 462-6673. Karl Freund, pres.

Piezo Crystal Co. 265 E. Pomfret St., Carlisle, Pa. Chapel 9-2151. Herman Shall, pres. Wallace Samuelson, vp.

Power Sources Inc. South Avenue, Burlington, Mass. Browning 2-2000. Raymond W. Sprague, gen mgr; Robert R. Smyth, exec vp; Charles R. Rich, gen sls mgr.

Precision Instrument Co. 3170 Porter Dr., Palo Alto, Calif. (415) 321-5615. Konrad W. Schoebel, pres; Vincent H. Nelson, vp-mktg; Stewart Smith, vp-engrg; William H. Butler, natl sls mgr; C. Robert Paulson, tv prod mgr.

Los Angeles: 1245 East Walnut. (213) 684-0991. William Borman, mgr.

Albuquerque, N. Mex.: 3120 California, N.E. (505) 255-4995. Clyde Bell, mgr.

Indianapolis, Ind.: 4091 Millersville Rd. (317) 547-5115. Frank Beeler, mgr.

Washington, D. C.: 4903 Del Ray Ave. (301) 654-6133. Robert Schmidt, mgr.

Prodelln Ino. Hightstown, N. J. (609) 448-2800. A. Haselman, exec vp; F. A. Kazalski, customer service mgr.

Pro-Tex Reel Band Co. 2108 Payne Ave., Cleveland 14, Ohio. Tower 1-2624. Thomas S. Kulka, proprietor.

Services: Reel accessories.

Q

Q-TV Inc. 342 West 40th St., New York 10018. Judson 6-6466. Sam Elgort, pres; Alvin Eisenberg, vp & bd chmn; Sam Monteforte, vp-sls; George Andros, prod sls dir.

Hollywood: 7350 Beverly Blvd. WE 6-6195. Fred Barton.

R

Jules Racine & Co., Inc. 20 West 47th St., New York 10036. Judson 2-0768. Morgan F. Smith, pres; Roger B. Smith, vp.

Los Angeles: 215 West 5th St. James Dawson.

Radex Corp. 2076 Elston Ave., Chicago, Ill. Armitage 6-6900. R. R. Cook, pres.

Radio Corporation of America. Broadcast & Communications Products Division, Front & Cooper Sts., Camden, N. J. 08102. (609) Woodlawn 3-8000. C. H. Colledge, div vp & gen mgr; E. C. Tracy, mgr-bcstg, tech & scientific sls dept; J. E. Hill, mgr-northern bcstg sls; D. Pratt, mgr-southern bcstg sls.

Burbank, Calif. 91505: 2700 W. Olive St. (213) 849-6741. E. Frost & M. Ellison.

San Francisco 94102: 420 Taylor St., 3d floor. (415) OR 3-8027. R. J. Newman.

Washington, D. C. 20036: 1725 K St., N.W. (202) FE 7-8500. O. J. McReynolds.

West Palm Beach, Fla. 33401: 645 S. Military Trail. (305) 683-2219. Roy Givley.

Atlanta, Ga. 30303: 1121 Rhodes Haverty Bldg., 134 Peach Tree St., N.W. (404) 524-7703. P. G. Walters.

Chicago 60654: Rm. 2000, Mdse. Mart. Plaza. (312) 467-5900. A. B. Jester, A. W. Power.

Indianapolis 46201: 501 N. LaSalle St. (317) ME 6-5321. C. E. Raasch.

Dedham, Mass. (Boston) 46201: Dedham Office Park, 886 Washington St. (617) DA 6-8850. E. H. Herlihy.

Southfield, Mich. (Detroit) 48076: Rm A3-300, Southfield Office Plaza. (313) 357-0080. J. P. Shipley.

Kansas City, Mo. 64114: 7711 State Line Rd., Suite 112. (816) EM 3-6770. R. F. Goodspeed & V. Mattison.

Camden, N. J. 08102: Front & Cooper Sts., Bldg 15. (609) WO 3-8000. J. Gimbel.

New York 10020: 36 W. 49th St. (212) 689-7200. O. Wagner, J. Nickels & J. Sims.

Charlotte, N. C. 28204: 504 Charlottetown Mall. (704) 333-3996. R. M. Williams.

Cleveland 44115: 1600 Keith Bldg. (216) CH 1-3450. D. P. Allen, W. C. Wiseman & W. I. McCord.

Memphis, Tenn. 38112: 3189 Summer Ave. (901) FA 4-4434. B. E. Fincher.

Austin, Tex. 78731: 4605 Laurel Canyon Dr. (512) GL 3-8233. J. N. Barclay.

Dallas 75210: 7901 Carpenter Freeway (214) ME 1-3050. D. A. Crawford, E. H. Hoff.

Seattle 98134: 2250 First Ave., South (206) MA 2-8350. R. Varda.

(See Adv. page A-1).

RCA Electronic Components and Devices. 415 S. Fifth St., Harrison, N. J. Humboldt 5-3900. D. Y. Smith, vp & gen mgr; H. F. Bersche, mgr, Distributor Products Dept.; H. C. Vance, mgr, sales engineering.

Atlanta, Ga.: 1121 Rhodes Haverty Bldg., 134 Peachtree St., N.W. Jackson 4-7703. R. O. Etheridge.

Chicago, Ill.: Room 2000, Merchandise Mart. 467-5900. J. T. Houlihan.

Cleveland, Ohio: 1600 Keith Bldg., 1621 Euclid Ave. Cherry 1-3450. G. R. Vance.

Dallas 7, Tex.: 7901 Carpenter Freeway, Melrose 1-3050. O. A. Goedecke III.

Kansas City, Mo.: 7711 State Line, Suite 112. Emerson 1-6462. A. K. Mallard.

Los Angeles 22, Calif.: 6801 E. Washington Blvd. Raymond 3-8361. C. A. Brokaw.

Needham Heights 94, Mass.: 80 A St. Hillcrest 4-8480. J. J. Hemberger.

TV SPECIAL #106000 Boomman's Headset
List Price \$54.00

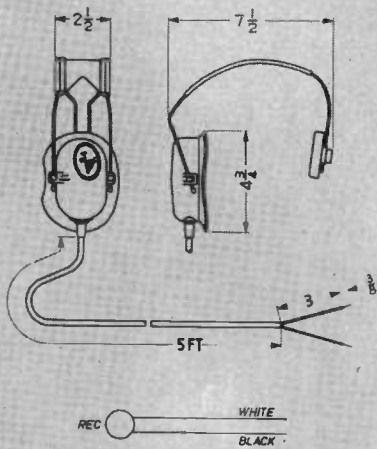

TV SPECIAL #106010 Boomman's Headset
List Price \$68.00

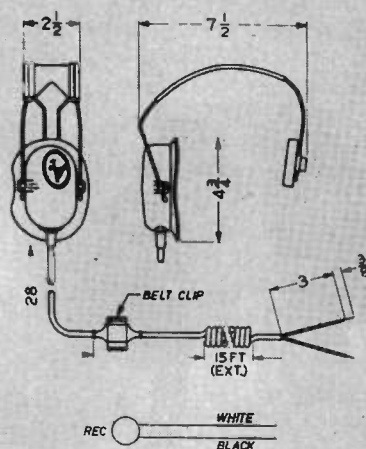

TV SPECIAL #106100 Boomman's Headset
List Price \$92.00

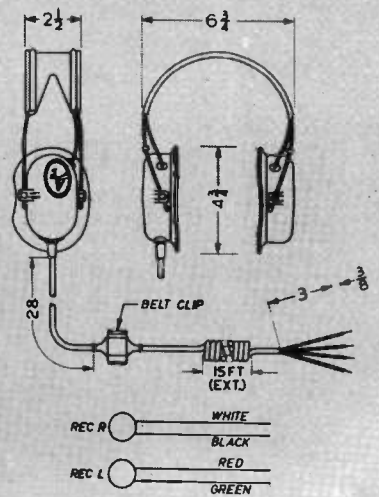

THE HEADSETS YOU SAW ON THE TV CONVENTION COVERAGE PROGRAMS

TV SPECIAL #106110 Boomman's Headset
List Price \$75.00

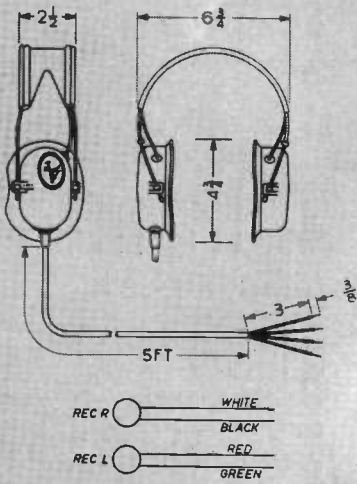

TV SPECIAL #106020 Cameraman's Headset
List Price \$105.00

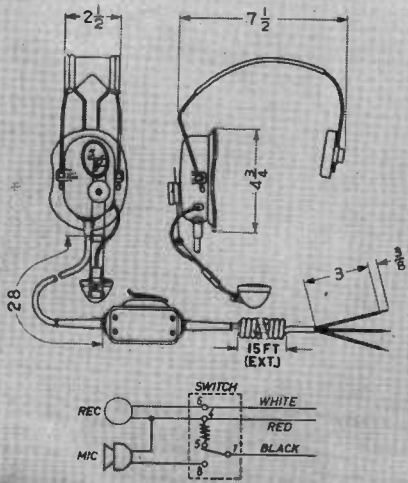

TV SPECIAL #106030 Cameraman's Headset
List Price \$75.00

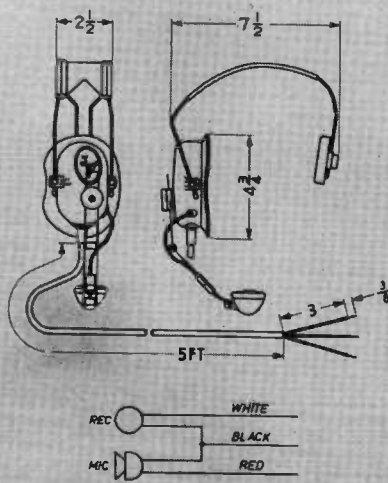

TV SPECIAL #106060 Cameraman's Headset
List Price \$128.00

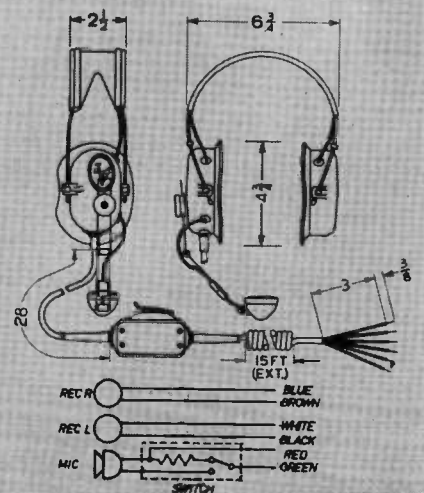

New York, N. Y.: 36 W. 49th St., Murray Hill 9-7200. W. H. Allen.
Washington 36, D. C.: 1725 K St., N.W. Federal 7-8500. G. E. Dittman.
(See Adv. page C-31).

RCA Service Co. (Division of Radio Corporation of America). Building 203-1, Camden 8, N. J.
Atlanta, Ga.: 355-6110.
Chicago, Ill.: WE 9-6117.
Hollywood, Calif.: OL 4-0880.
Philadelphia: HO 7-3300.

Rangertone Electronics Corp. 73 Winthrop St., Newark 4, N. J. 485-2550. George P. Zazzali, pres; P. C. Zazzali, vp.

Raven Screen Corp. 124 E. 124th St., New York 35, N. Y. Lehigh 4-8408. Ernest D. Reif, sec-treas.

Raytheon Co. 1115 Providence Turnpike, Norwood, Mass. 762-6700. William T. Welsh, ops mgr; Hugh P. Bannon, mktg mgr; Paul J. Pontecorvo, engrg mgr; Varna E. Love Jr., product mgr-TV systems. Jack E. Banister, coml sls mgr.
Hawthorne, Calif.: 12701 S. Van Ness Ave. Plymouth 7-4186. Don E. Ranniger, dist sls mgr.

Atlanta: 3110 Maple Dr., N.E. 231-3350. John S. Barber, dist sls mgr.
Kansas City, Mo.: P. O. Box 9117. Sherwood 1-1560. Robert A. Keller, dist sls mgr.

Rego Insulated Wire Co. 830 Monroe St., Hoboken, N. J. Arthur Baum, pres; Robert Baum, sls mgr.

Rek-O-Kut Co. Inc. 38-19 108th St., Corona 65, N. Y. Hal Dennis, vp-sls.

Reeves Soundcraft Division of Reeves Industries Inc. 15 Great Pasture Rd., Danbury, Conn. (203) 743-7601. John S. Kane, vp & gen mgr; Robert E. Snare, marketing mgr; George P. Petetin, distributor product mgr.

Chicago: 28 E. Jackson Blvd. WA 2-5853. Les G. McElwain, midwestern sls mgr.
Los Angeles 36: 342 N. La Brea. WE 1-1181. John E. Borg, western sls mgr.
New York: 302 E. 44th St. MU 6-6451. Charles H. Donahue, eastern sls mgr.

Rheem Califone Corp. 5922 Bowcroft St.,

Los Angeles 16, Calif. Upton 0-9631. James S. Brown, sales mgr; O. X. Pitney, vp and gen mgr; Geri Langsner, advertising mgr.

Richmond Hill Laboratories Ltd. 35 Crockford Blvd., Scarborough, Ont., Canada. (416) 755-5911

Riker Industries Inc. Norden Lane, Huntington Station, N. Y. (516) Hamilton 1-3414 H. Charles Riker, pres; James Leitch, vp.
Miami: 5610 S.W. 116 Ave. (305) 271-1961. Carl Carlton.
Hollywood 28: 3611 Yucca St. Hollywood 2-1133. S. Krinsky.

Rissi Electronic Supply Co. 14405 Wyoming Ave., Detroit 48038. (313) Texas 4-8420. V. A. Wilton, mgr.
Grand Rapids 3, Mich.: Radio Electronic Supply Co. 505 Jefferson S.E. (616) Glendale 9-4611. D. Landon, mgr.

Roanwell Corp. 180 Varick St., New York 10014. (212) Yukon 9-1090. Metro Sirko, mktg dir; Robert Ennis, bcstg prod mgr; Marvin Payne, adv mgr.
(See Adv. pages C-28 and C-29).

Roebbling Bridge (Div. of Colorado Fuel and Iron Corp.), 640 S. Broad St., Trenton 2, N. J. (609) EX 6-6511. J. M. Herrmann, sls mgr.

Rohn Manufacturing Co. P.O. Box 2000, Peoria, Ill. (309). 637-8417. Dwight Rohn, pres & gen mgr; Donald Rohn, sec; Richard Kleine, gen sls mgr; William Hall, traf mgr & factory sls mgr; Grady Rooker, microwave & AM sls mgr; James Duncan, credit mgr; Al Repsumer, midwest div sls mgr; H. E. (Bud) Blaksley, western div sls mgr; W. L. (Buddy) Lindsay, southeastern div sls mgr; David Fehr, eastern div sls mgr.

Reno, Nev.: 310 Quincy. (702) 322-9300. H. E. (Bud) Blaksley, western div sls mgr.

Rohn Systems Inc. P.O. Box 2000, Peoria, Ill. (309). 637-8417. Dwight Rohn, pres; Donald Rohn, sec; Richard Kleine, gen mgr; Grady Rooker, bid & systems coord; James Duncan, credit mgr; Al Repsumer, midwest div sls mgr; H. E. (Bud) Blaksley, western div sls mgr; W. L. (Buddy) Lindsay, southeastern div sls mgr; David Fehr, eastern div sls mgr.

Reno, Nev.: 310 Quincy. (702) 322-9300. H. E. (Bud) Blaksley, western div sls mgr.



**BROADCAST
EXPERIENCE
AT YOUR
COMMAND!**

**RCA
SERVICE...**

FROM REPAIRS TO COMPLETE OVERHAUL

- Video tape recorder service
- TV camera overhaul
- Antenna inspection measurements
- Microphone & pick-up repairs
- Transmitter performance measurements
- Custom fabrication
- Installation supervision
- Console repairs
- TV projector service
- Microwave service

Broadcasters have selected RCA for dependable service over the past 30 years.

To guard performance of all your equipment . . . simply telephone one of the following field offices: Atlanta (phone 355-6110), Chicago (WE 9-6117), Phila. (HO 7-3300), Hollywood (OL 4-0880). Or contact Technical Products Service, RCA Service Company, A Division of Radio Corporation of America, Bldg. 203-1, Camden, N. J. 08101.



The Most Trusted Name
in Electronics

From a Tower
to a Whole
System of Towers

**RELY on
ROHN**



**ROHN Towers
and Accessories
are in use for:**

Communication Systems
Microwave
AM Radio
FM Radio
TV Transmission
Mobile Radio
Industrial Radio
Radar
Ground Support Systems
Military Systems

ROHN towers and tower systems, including ROHN microwave passive reflectors, ROHN lighting equipment and accessories enjoy the benefit of having been tested and proven by long-term service, under every conceivable climatic condition and for practically every major application and usage. *Dependability is built in to every ROHN product.* Towers are available in a wide range of models, both guyed and self supporting, and from all heights up to 1000 feet. Complete engineering service available. For all your needs, call on ROHN—leader in excellent service, unquestioned reliability and dependable products. Complete catalog and specifications available on request.

WRITE—PHONE—WIRE FOR PROMPT SERVICE

"World's Largest EXCLUSIVE
Manufacturer of Towers;
designers, engineers and
installers of complete
communication tower systems."

ROHN Manufacturing Co.

Box 2000, Peoria, Illinois
PHONE 309-637-8417—TWX 309-697-1488

TV SPECIAL #106080 Cameraman's Headset
List Price \$103.00

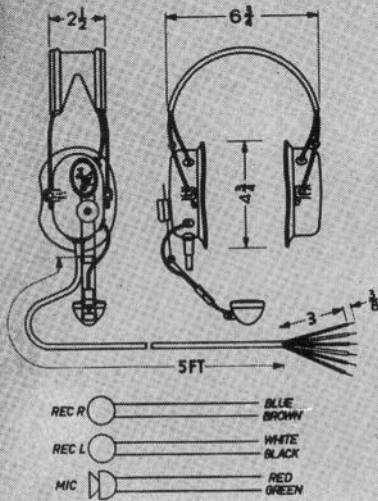

TV SPECIAL #106120 RF Cameraman's Headset
with Noise-Canceling Dynamic Microphone
(150 ohms) List Price \$143.00

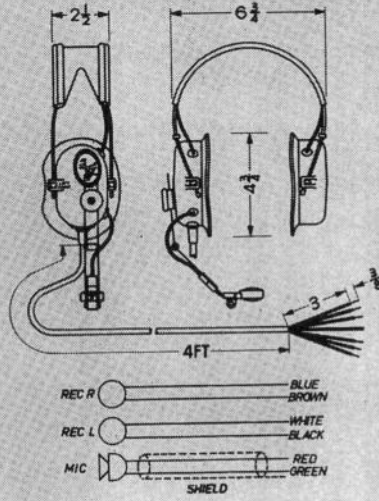

TV SPECIAL #106040 Commentator's Headset
with Noise-Canceling Dynamic Microphone
(150 ohms) List Price \$120.00

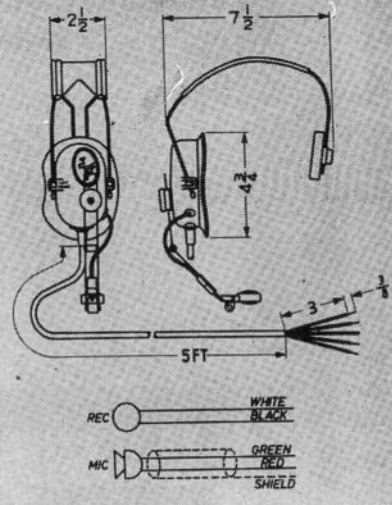

HERE THEY ARE . . . ONLY FROM ROANWELL:

11 different TV SPECIALS - A model for every TV/Radio, studio/field use

Choose the headset that fits your specific studio needs. Previously obtainable only by custom order, these *TV Specials* are now readily available.

These headsets include advanced design characteristics found in the latest type military communication terminal equipment. PLUS these additional custom features:

- Comfortable increased headband tension. Greater mobility without slippage.
- Sliding friction adjustments fit all sizes and head shapes.
- Adjustable boom-mounted microphone. Cone bearing joints provide positive fitted positioning.
- Heavy-duty, neoprene cordage, shielded when necessary.
- Belt clip to support cordage.

- Integral hand operated switch, 68 ohm dummy load resistor included.

- Momentary or lock-in two way conversation modes, leave both hands free.

Important Component Specs

- Monaural or binaural earphones (magnetic), Part #102040, 275 ohms impedance.
- Supplied with standard RN-1H carbon microphone, Part #10258, 25 ohms impedance, except for headsets #106120, #106040, and #106070, which use Dynamic Noise-Canceling Microphone, Part #101760, 150 ohms impedance.
- To change standard carbon microphone to noise-canceling carbon type, use Modification Kit #53760, 80 ohms impedance.

TV SPECIAL #106070 Commentator's Headset
with Noise-Canceling Dynamic Microphone
(150 ohms) List Price \$144.00

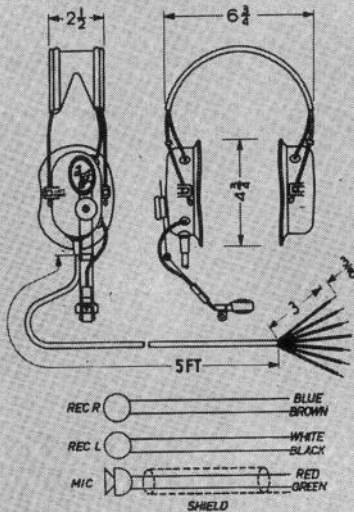

TV SPECIAL #53760 Noise-Canceling
Microphone Modification Kit
List Price \$19.00

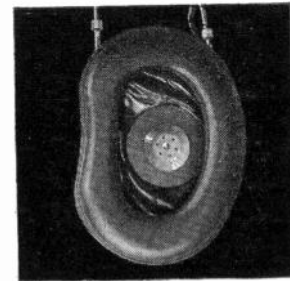
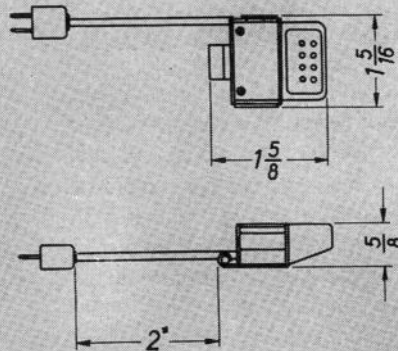

NO FATIGUE

An outstanding feature—standard in every *TV Special*—is the circumaural ear cushion. A cavity designed rigid plastic ear cup attenuates ambient noise. Foam-padded cushions act as an acoustic seal gently distributing pressure around the ear. This combination of wearing comfort and noise exclusion reduces fatigue. Permits longer wearing.

Order yours today. Call or write:



ROANWELL CORPORATION

Roanwell Building
180 Varick Street, New York, N. Y. 10014
(212) YUkon 9-1090 • TWX: (212) 640-4791

EQUIPMENT

Botolite Sales Corporation. 328 Essex St., Stirling, N. J. MI 7-1040. R. M. Ellis, pres; L. A. Nelligan, sls mgr. Manufactures Diazo copying machine.

Russco Electronics Mfg. 6879 North Sunnyside, Clovis, Calif. 93612. Russell C. Friend, owner & mgr.

Rust Corp. of America. 195 Massachusetts Ave., Cambridge (Boston), Mass. 864-9150. Sal Fulchino, John L. Wyman Jr., B. T. Newman, David A. Shaw and John W. Beck.

Omaha, Neb.: 2921 South 104th St. 393-4747. Bill L. Dunbar and Robert C. Leedham.

S

S.O.S. Photo-Cine-Optics Inc. 387 Park Ave., New York 10016. (212) Murray Hill 9-9150. Cable: SOSOUND Telegraph; FAX. Alan C. Macauley, pres & dir; Joseph A. Tanney, chmn of bd; Dominick J. Capano,

vp & gen mgr; William H. Allen, engrg vp & sec; Jan T. Macauley, treas; Irv Turvey, western mgr.

Hollywood 28: 6331 Hollywood Blvd. (213) 467-2124.

SRS Electronics. 20929-2 Roscoe Blvd., Canoga Park, Calif. DI 1-5983. S. S. Krinsky, sls mgr; R. Cobler, systems mgr; S. Heytow, chief engr.

Safety Tower Ladder Division, Air Space Devices Inc. 5428 Vineland Ave., North Hollywood, Calif. Triangle 7-0314. Bernard Sternquist, pres; Harold Lane, sls mgr.

Salecaster Displays Corp. 1010 East Elizabeth Ave., Linden, N. J. W. Heidi, pres; Robert Beckett, exec vp.

Schafer Electronics. 235 S. 3rd St., Burbank, Calif. 845-3561. Paul C. Schafer, pres; James W. Harford, vp.

**schafer automation
and
schafer remote control**
schafer electronics
235 south third street
Burbank, California
(213) 845-3561

H. H. Scott Inc. 111 Powder Mill Rd., Maynard, Mass. Twinoaks 7-8801. Peter Ogle, asst sls mgr.

Scully Recording Instruments Corp. 180 Bunnell St., Bridgeport, Conn. (203) 335-5146. Lawrence J. Scully, pres; Hamilton Brosious, vp & gen mgr; Arthur Gruber, vp-engr; John H. Bossert, sec-treas.

Shure Bros. Inc. 222 Hartrey Ave., Evanston, Ill. R. W. Carr, professional products. (See Adv. page C-33).

Small Motors Inc. 2076 Elston Ave., Chicago 14, Ill. Armitage 6-6900. R. R. Cook, sales mgr.

Smith Electronics Inc. 8200 Snowville Rd., Cleveland 44141. Carl E. Smith, pres; W. G. Hutton, vp.

Sony Corp. of America. 580 Fifth Ave., New York 10036. (Service & Shipping Depts.: 514 Broadway, New York 12). LT 1-0100. Akio Morita, pres; S. Inagaki, exec vp; George Stewart, vp, Consumer Products Div.; Bruce L. Birchard, vp, Industrial Products Div.; Milton D. Thalberg, vp, adv & pr; Irving Sagor, vp, Accounting Div.

Chicago 41, Ill.: 4959 W. Belmont Ave. Avenue 3-0712. M. Jinnu, branch mgr, central regional office.

Los Angeles: 500 W. Florence Avenue. Hiroshi Ohkochi, branch mgr, western regional office.

Sound Corp. of America. 45 New St., Worcester, Mass. 754-1773. Richard P. Ellison, pres; Austin A. Knox, vp, chief engr; Richard G. Paxson, dir, sls.

SoundScriber. 6 Middletown Ave., North Haven, Conn. C. W. Sink, vp in charge of sls.

Southern States Tank & Tower Co. Central City, Ky. Phone: 1321 or 1978. Guy Drake Jr., owner.

Princeton, W. Va.

proved...

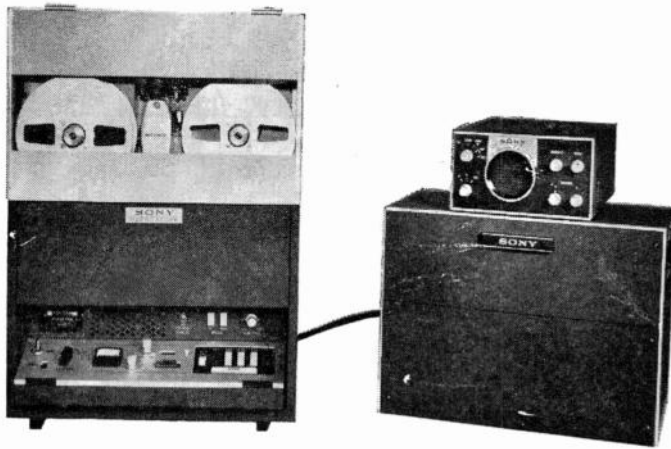

and *improved*

THE NEW SONY PV-120 VIDEO TAPE RECORDER

The SONY PV-100 Videocorder has proved itself in scores of fields—in airline entertainment, military, medicine and education, to name a few. Now SONY offers broadcasters an improved Videocorder, the model PV-120. Designed to exceed FCC standards, it makes the most flexible equipment on the market today. Portable and fully transistorized, it includes such features as continuously variable forward and reverse slow motion, as well as full stop. It records instantly at the touch of a button, with no warm-up, has 330-line resolution capability and accepts the optional TIS-1 stabilizer for horizontal stability exceeding FCC requirements. Call your SONY representative now for full details.

SONY®

SONY CORPORATION OF AMERICA, INDUSTRIAL PRODUCTS DIVISION, 580 Fifth Ave., New York, N.Y. 10036
Regional Offices:

Dallas • Boston • Miami • Tulsa • Washington, D.C. • Chicago • Los Angeles • San Francisco • Seattle

NEW & USED

TOWERS

Coax antennas and
accessories. Tower
erection and maintenance

Guy Drake, Jr.

**Southern States Tank & Tower
Central City, Kentucky**

Southwest Video Tapes Inc. 151 Ridgela State Bank Bldg., Ft. Worth, Tex. Pershing 8-9411. Night phone (Ft. Worth): Pershing 7-0825. Night phone (Dallas): FR 1-9064. George W. Chyka, pres; Warren C. Jaynes, dir engrg.

Sparta Electronic Corp. 6450 Freeport Blvd., Sacramento 22, Calif. (916) Garden 1-2070. William J. Overhauser, pres; Jack J. Lawson, vp-sls; Floyd Overhauser, dir engrg; Ramon G. Kohfeld, prod mgr.

Lake Oswego, Ore.: 16679 S.W. Maple Circle. (503) 636-6257. A. C. McMillan, sls rep.

Corydon, Ind.: Harrison Radio Inc., P. O. Box 327. (812) 738-5732. Herb Arms, sls rep.

Park Ridge, Ill.: Webster Engineering Co., 823 South Greenwood Ave. (312) 823-8206. Glenn E. Webster, sls rep.

Broomfield, Colo.: Highland Associates, 600 Marble St. Henry Broughall, sls rep.

Phoenix, Ariz.: 1328 W. Flower. (602) AM 6-2292. Eugene D. Bradley, sls engr.

Dothan, Ala.: P. O. Box 828. (205) SY 2-2161. Jess Swicegood, sls engr.

Puerta De Tierra. Puerto Rico: Film Center Bldg., 524 Ponce De Leon Ave. 722-0669. The Alden Corp. Dennis L. Smith, sls engr.

Spencer-Kennedy Laboratories Inc. 1320 Soldiers Field Rd., Boston 02135. (617) 251-5400. Donald Spencer, pres; Wm. K. Headley, vp sls admin; Albert Clark, vp, prod; Charles H. Wright, treas.

Created by the hand of experience

RCA-4415 AND 4416 IMAGE ORTHICONS

Living color with only black-and-white studio lighting

With this 3-tube set in the TV camera, the studio lighting you now use for B&W pickup is all you need to transmit superior color pictures. At the same time, you air high resolution pictures having normal tone rendition for B&W receivers. You avoid many of the lighting costs normally associated with high-quality studio color pickup... as well as the high scene-lighting temperatures and need for extra air-conditioning.

Precision construction, field mesh, and closely matched tube characteristics assure excellent registration and color uniformity over the entire scanned area.

RCA ELECTRONIC COMPONENTS AND DEVICES, HARRISON, N.J.



The Most Trusted Name in Electronics

High signal-to-noise ratio and signal output, and excellent life expectancy are additional features of the RCA-4415 and -4416.

This factory-matched set consists of two RCA-4415's and one RCA-4416 with a high blue sensitivity which increases over-all camera sensitivity by as much as a factor of two. For quick identification, each image orthicon is marked for its particular color channel.

Write or call your local distributor of RCA broadcast tubes for information on these orthicons that enable you to air living color with only B&W studio lighting.

AVAILABLE THROUGH YOUR LOCAL RCA BROADCAST TUBE DISTRIBUTOR

FOR NAME AND ADDRESS OF YOUR LOCAL DISTRIBUTOR WRITE OR CALL YOUR NEAREST RCA DISTRIBUTOR PRODUCTS SALES OFFICE—NEW YORK, NEW YORK: 36 W. 49th St., (212) MU 9-7200; NEEDHAM HEIGHTS 94, MASSACHUSETTS: 80 "A" St., (617) HI 4-8480; WASHINGTON 6, D. C.: 1725 "K" St., N.W., (202) FE 7-8500; ATLANTA, GA.: 134 Peachtree St., N.W., (404) JA 4-7703; CLEVELAND, OHIO: 1621 Euclid Ave., (216) CH 1-3450; CHICAGO, ILL.: Merchandise Mart, (312) 467-5900; DALLAS 7, TEXAS: 7901 Carpenter Freeway, (214) ME 1-3050; KANSAS CITY 14, MO.: 7711 State Line, (816) EM 1-6462; HOLLYWOOD, CALIFORNIA: 6363 Sunset Boulevard, (213) 461-9171; SAN FRANCISCO 2, CALIFORNIA: 420 Taylor St., (415) PR 5-5135-6-7.

EQUIPMENT

Stainless Inc. 3rd St., North Wales, Pa. 699-4871. Henry J. Guzewicz, pres; Richard J. Eberle, vp in charge of engr; Jess C. Rodriguez, in charge of tv; Walter O. Walther, in charge of AM s/s.

(See Adv. page C-37).
Stancil-Hoffman Corp. 921 N. Highland Ave., Hollywood 90038. (213) 464-7461. William V. Stancil, pres.

STANCIL-HOFFMAN CORP.

- **MINITAPE PROFESSIONAL BATTERY** Operated Portable Recorder, Mono, Stereo, Synchronous
 - **MAGNETIC FILM RECORDERS**, Single and Multi-Channel, 18, 17½, 35 MM
 - **BROADCAST LOGGING** Recorders, Slow Speed Single Channel to 32 Channels
 - **HIGH SPEED TAPE DUPLICATORS** for Full, Half and Two Track Stereo Duplication
- 921 N. Highland Ave., Hollywood, Calif. 90038

Standard Electric Time Co. 98 Logan St., Springfield, Mass. 732-1141. G. L. Riggs, vp-s/s; E. S. White, s/s svpr.

Standard Electronics Corp. Rt. 33 Manalapan Township, P. O. Box 677, Freehold, N. J. (201) 446-7611. William H. Zillger, pres; Arno Zillger, vp-engrg; Joseph Ewansky, field engrg svc mgr; Erwin Taper, field applications engr; Michael Zullo, prod mgr.

Minneapolis 16: K&M Electronics, 4991 Excelsior Blvd. John Klindworth.

Jacksonville, Fla.: Southeast Electronics, P. O. Box 11373. Beechen Hayford.

Birmingham, Ala.: North American Electronics, 723 Third Ave., West. Jimmie Evans.

Park Ridge, Ill.: Webster Electronics, 823 South Greenwood Ave. Glenn Webster.

Salt Lake City, Utah: ElSCO Electronics Sales Corp., 167 Social Hall Ave. Lyle Keys.

Seattle 98168: A.C.E. Electronics, 1644 South 132d St. Jim McClamvoek.

Redwood City, Calif.: Broadcast Engineering Associates, 413 Lathrop St. Jim Heaton.

Standard Record Mfg. Co. 70 N. San Gabriel Blvd., Pasadena, Calif. (213) 681-0537. Sales Office, 792-4265. Tom R. Wyper, pres; Caroline B. Raikes, sec-treas & s/s mgr; James Cara, chief engr.

Starex Inc. 430 Schuyler Ave., Kearny, N. J. (212) Cortland 7-5020. Ely Todorow,

s/s mgr; Stanley Asinof, factory mgr.

Services: Manufacturer of motion picture film leader in all colors; also special messages imprinted on leader.

Superscope Inc. 8150 Vineland Ave., Sun Valley, Calif. 767-9750. Joseph S. Tushinsky, pres; Irving Tushinsky, exec vp; Fred C. Tushinsky, national sales mgr; Nathan Tushinsky, prod mgr.

Superior Cable Corp. P. O. Box 489, Hickory, N. C. 28601. (704) 345-1161. J. I. Robb, pres; J. H. Bowman, vp-s/s; W. T. Smith, vp-engrg; L. J. Styles, vp-mfg; D. W. Hoffman, indus s/s mgr.

Rocky Mount, N. C. P.O. Box 1021. (919) GI 6-8155. B. Goodsell, mgr.

Hickory, N. C.: Systems Equipment Division, 224 Twelfth St., S.W. (704) 328-1612. Jules Mack, mgr.

Brownwood, Tex.: Brownwood Division. J. Webb, mgr.

Surface Conduction Inc. 1501 Broadway, New York 10036. Longacre 5-5535. Dr. Theodore Hafner, pres.

Carlisle, Pa.: Telco TV Cable Supply Co., Box 38. (717) 243-4918.

Beverly Hills, Calif.: Guided Space Transmissions, 250 North Canon Drive. (213) 276-7123.

Surrounding Sound Inc. 848 N. Vine St., Hollywood 38, Calif. (213) HO 6-3301. Milton Brucker, pres.

Sylvania Electric Products Inc. Electronic Tubes Division (a subsidiary of General Telephone & Electronics), 730 Third Ave., New York 17, N. Y. 551-1000. R. G. Lynch, vp in charge of mktg.

Seneca Falls, N. Y. (factory): Logan 8-5881. R. G. Lynch, vp in charge of mktg.

Sylvania Electric Products Inc. Home & Commercial Electronics Division. (a subsidiary of General Telephone & Electronics), 730 Third Ave., New York 10017. (212) 551-1000. Robert E. Brockway, vp-mktg.

Sylvania Electric Products Inc. Photolamp Division (a subsidiary of General Telephone & Electronics), 730 Third Ave., New York 10017. 551-1000. Paul F. Cameron, vp & gen mgr; Robert L. Kleinfeld, vp in chg mktg; David V. Hall, asst adv mgr.

T

The Tall Co. (trade mark EdiTall), 141 Mount Vernon Ave., Mount Vernon, N. Y. 10550. (212) MO 8-0388. Joel Tall, owner & gen mgr; L. B. Tall, s/s mgr.

Tape-Athon Corp. 523 South Hindry, Inglewood, Calif. 90307. OR 8-5445. George M. Anthony, pres; David J. Anthony, vp; Thomas L. Aye, s/s mgr.

Tapcaster Electronics. P. O. Box 662, Rockville, Md. (301) Garden 4-8893. Paul Shore.

Sarkes Tarran Inc. (Broadcast Equipment Div.) East Hillside Dr., Bloomington, Ind. (812) 332-7251, ext 339. Biagio Presti, div mgr; Neff Cox Jr., mdse mgr; Russ Ide, mktg mgr; Richard T. Swan, switching systems mgr.

Van Nuys, Calif.: 6852 McLennan. (213) 786-2476. Dale Matheny, dist s/s mgr.

Atlanta, Ga.: 40 Peachtree Valley Rd., N.E., Apt. G-2. (404) 873-1957. Nubar Donoyan, dist s/s mgr.

Terre Haute, Ind.: 2644 N. Seventh St. North 3845. Morrell Beavers, dist s/s mgr.

Fairfax, Va.: 1003 Groves Lane. (703) 273-6171. Jack J. Roden, dist s/s mgr.

Dundee, Ill.: Richard J. Dougherty, dist s/s mgr.

East Longmeadow, Mass.: 201 Chestnut St. (413) 525-6553. Joe Ryan, dist s/s mgr. (See Adv. page C-41).

TCA Radio Tower Co. 2615 Bankhead Hwy., N.W., Atlanta 30318. 799-1203. H. C. Tant, pres.

Tektronix Inc. P.O. Box 500, Beaverton, Ore. 97005. Mitchell 4-0161.

Atlanta: 3384 Peachtree Rd., N.E., Suite 419. 237-5503. Chuck Bouffou.

Chicago: 3150 Des Plaines Ave., Des Plaines, Ill. 229-7715. Ralph Ebert.

Dallas: 6434 Maple Ave., Suite 420. P. O. Box 35514. Fleetwood 7-6301. Gordon Allison.

Long Island, N. Y.: 125 Mineola Ave., Roslyn Heights, HT 4-2308. Ted Brandt.

Orange, Calif.: 1722 East Rose Ave. 633-8001-2. Ed Bauder.

Los Altos, Calif.: 960 North San Antonio Road. 941-0484. Bill Ewin.

Haddonfield, N. J.: 3 South Haddon Ave. 428-0313. Dick Herdman.

Syracuse, N. Y.: East Molloy Road & Pickard Drive. P. O. Box 267. 455-6626. Bill Kladke. (See Adv. page C-43)

TELECO. Box 472, Lewistown, Pa. (717) 248-3941. George F. Gardner, pres & gen mgr; James V. Coffey, gen s/s mgr; Jerry Conn, asst s/s mgr; Kerwin Sanford, s/s service mgr; Robert F. Ennist, chief engr; C. F. Ted Bair, office mgr.

Tele-Beam Division, NEWAL Inc. Brookfield, Conn. (203) 743-3886. Louis I. Ripley, pres; Wilfred Dawes, s/s mgr (Waltham, Mass.; TW 3-4000).

Telecraft Products. P. O. Box 5248, Washington Station, Reno, Nev. Jim Bentley, mgr.

Tele-Graphic Electronics Corp. 266 Maple Place., Mineola, N. Y. PI 7-5115 or LI 1-3881. Lee Hollingsworth, pres.

Tele-Measurements Inc. 45 W. 45th St., New York 10036. (212) 581-9020; 72 N. Mitchell Ave., Livingston, N. J. J. R. Poppele, pres; William Endres, vp & gen mgr; George Franklin, s/s mgr.

Telemet Co. 185 Dixon Ave., Amityville, N. Y. (516) 541-3600. J. Horowitz, pres; D. J. Dudley, vp s/s.

Santa Ana, Calif.: 3841 S. Main St. 545-7171. John Guerrero, s/s engr.

Lombard, Ill.: 670 N. Elizabeth St. MA 9-1232. D. E. Chapman, rep.

Atlanta, Ga.: 1368 Sheffield Dr. N.E. 634-5766. Eric King, s/s engr.

TelePro Industries Inc. Cherry Hill Industrial Center, Cherry Hill, N. J. (609) 428-6200. Hubert J. Schlafly Jr., pres; William F. Mulcahy, vp; Thomas F. Moscarello, treas; J. J. Schweighauser, s/s dir; Arnold Kaminer, s/s mgr-Conley Division; Don Williams, s/s mgr-Weathers; J. Munisteri, tv bestg s/s mgr.

New York 10036: 67 West 44th St. (212) TN 7-9600. Herb Nettleton, s/s dir-govt & inter; George Snell, s/s dir-communications.

Teleprompter Corp. 50 W. 44th St., New York 36, N. Y. Judson 2-3800. Irving B. Kahn, chmn & pres; H. J. Schlafly Jr., vp, engr; Gerald G. Griffin, vp, mktg; George Liebowitz, treas; Jay J. Merkle, vp, programs & productions; Raymond V. Schneider, vp, CATV systems; Peter Funk, s/s mgr, Conley Electronics Div.; George Andros, station s/s mgr; Hubert Wilke, dir of communications systems; Herbert Nettleton, govt s/s mgr.

Chicago: 345 W. Huron St. 943-2396. Brad Macy, mgr.

Huntsville, Ala.: 2700 S. Memorial Parkway, 539-7726; Clifford Paul, mgr.

Washington, D. C.: 1737 DeSales St., N.W., Metropolitan 8-3178.

London, Eng.: Teleprompter U-K Ltd., 93 Crawford St.; James Young, mgr.

Toronto, Ont.: Teleprompter of Canada Ltd., 447 Jarvis St., Walnut 2-2103; Bruce Emonson, pres.

Cherry Hill, N. J.: Weathers Industries Division, Fellowship Rd., Cherry Hill Industrial Park, Hazel 8-6200. H. J. Schlafly, dir of engr.

Telescript-CSP Inc. 155 West 72d St., New York 10023. SU 7-8111. Curtis Howard, pres; David Reiner and Trygve, vps.

Beverly Hills, Calif.: 321 South Beverly Drive. BR 2-0424.

Telesystem Services Corp. 113 S. Easton Rd. Glenside, Pa. (215) Turner 4-6635. Fred Lieberman, pres.

Teletronic Engineering Co. 4688 Eagle Rock Blvd., Los Angeles, Calif. (213) CL 5-5393. James Lawrence Jr., pres. (See Adv. page C-7).

TV Cable Supply Co. P.O. Box 38, Carlisle, Pa. (717) 243-4918. George F. Gardner, pres & gen mgr; Robert F. Ennist, chief engr; Andrew B. Calhoun, office & credit mgr; Steve Herman, s/s svc mgr; Jim Morton, s/s mgr.

Television Zoomar Corp. 500 Fifth Ave., New York 36, N. Y. Bryant 9-5835. Bill Pegler, s/s mgr; Jack A. Pegler, dir.

Television Utilities Corp. (Division of Nord) 135 Fulton Ave., Garden City Park, L. I., N. Y. Twining 8-1000. Eugene Kron, pres; David Sigler, vp; David Harris, vp; Charles Odom, vp & chief engr.

Telex/Acoustic Products. 3054 Excelsior Blvd., Minneapolis, Minn. (612) 927-4671. Stephen A. Keller, exec vp; Ansel Kleiman, gen mgr; J. R. Dow, asst s/s mgr.

Telonic Industries Inc. 60 North First Ave., Beech Grove, Ind. (317) State 7-3231. Robert Shevliot, s/s mgr.

Tel-Bay Inc. 1825 Bardstownd Rd., Louisville 5, Ky. (502) 451-1882. W. R. Cobb Jr., pres.

Thor Electronics Corp. 287 Morris Ave., Elizabeth, N. J. 354-2420. A. C. Crudele and Roy Gettis.

Times Wire & Cable Division of International Silver Co. Wallingford, Conn. CO 9-3381. Robert Burton, s/s mgr.

Topaz Inc. 3802 Houston St., San Diego, Calif. (714) 297-4815. Robert C. McLoughlin, pres; Robert L. Hill, exec vp & treas; Robert F. Gibb, vp-electronics; Lois E. Rasmussen, sec; George Winans, vp-magnetics.

Tower Communications Co. 2700 Hawkeye Dr., Sioux City 2, Iowa. 2-3631. G. S. Chesen, corporate sec; M. M. Lasensky,

Tele-Measurements Inc.

"Electronic Products
for the
Radio/Television Industry"

- Mark VI Special Effects Generator
- Tele-Beam Large Screen TV Projector
- TV Cameras — GPL — Hi-Resolution Cameras and Film Chains for • TV Stations • Educational Stations • Industrial • Surveillance
- Distribution Amplifiers
- Video Switchers—solid state
- Conrac Monitors
- Tele-Pat Light Boxes and Dyascopes for TV Camera set up
- Tele-Test Slides and Station ID's
- McCarta Cartridge equipment—Carousels and Tape Playback
- Tape Cartridges — TM Unireel — all sizes
- TM Color Coded Labels — to identify tape cartridges
- Automation—Radio AM/FM

Tele-Measurements Inc.

45 West 45th Street
New York, N.Y. 10036
(212) 581-9020



Owners and Operators—
WACE—Chicopee/Springfield, Mass.
WAFS—Amsterdam/Albany, N.Y.

Today's many worlds of music
are the result of an opportunity provided
by BMI for thousands of composers,
writers and publishers to be heard,
to be treated with dignity and respect,
and to share impartially
in the economic rewards
of their talents.

ALL THE WORLDS OF MUSIC FOR ALL OF TODAY'S AUDIENCE



BROADCAST MUSIC, INC.



Why WNEM-TV bought Volumes 1, 2, 3, 4, 5, 7, 8 and 9 of Seven Arts' "Films of the 50's"

Says James Gerity, Jr.:

President of Gerity Broadcasting Company
WNEM-TV 5 Flint-Saginaw-Bay City, Michigan

"The people of the Flint-Saginaw-Bay City Metro Market, and all of Eastern Michigan as well, are a sophisticated and discriminating audience. They buy more—(our Market has higher retail sales than five other markets with larger populations and higher daily television circulation)—and they expect more for their money.

The same holds true in their viewing habits. They demand the best. And with Seven Arts' 'Films of the 50's' we give them the best.

WE NEEDED A GOOD SUPPLY OF TOP QUALITY COLOR FEATURES TO MEET OUR EXCITING FALL COLORCASTING SCHEDULE

Seven Arts' 100—5 minute Cartoons
"OUT OF THE INKWELL"
will also be part of
WNEM-TV's Fall Schedule in Color!



... Seven Arts came up with just the quantity and quality we were looking for ... and, therefore, this Fall we'll be colorcasting such excellent films as 'SAYONARA,' 'DESK SET,' 'THE REMARKABLE MR. PENNYPACKER,' and many many more.

As an NBC affiliate, TV-5 prides itself on offering the finest programming in the market, including: First Run Seven Arts' 'Films of the 50's,' the best of NBC and complete Local News seven days a week. *We are the only station in Eastern Michigan with colorcasting facilities.*

Further, TV-5 has delivered continuous service to the 462,400 television homes in the Flint-Saginaw-Bay City Metro Market and Eastern Michigan for more than 10 years UNDER THE SAME OWNERSHIP.

Seven Arts' features play a big role in WNEM-TV's quality programming—further proof that TV-5 is always first with the finest."



A SUBSIDIARY OF SEVEN ARTS PRODUCTIONS, LTD.
NEW YORK: 200 Park Avenue, YUkon 6-1717
CHICAGO: 4630 Estes, Lincolnwood, Ill., ORchard 4-5105
DALLAS: 5511 Royal Crest Drive, EMerson 3-7331
LOS ANGELES: 3562 Royal Woods Drive, Sherman Oaks, Calif., STate B-8276
TORONTO, ONTARIO: 11 Adelaide St. West, EMpire 4-7193
Distributed outside of the United States & Canada, Cable: NORFILM London
For list of TV stations programming Seven Arts' "Films of the 50's"
see Third Cover SRDS (Spot TV Rates and Data)

NAB CODES AND PROGRAM SERVICES

Country & Western Stations	D-33	Program Distributors	D-8
Foreign Language Stations	D-31	Program Producers	D-8
Music Licensing Groups	D-7	Radio Code	D-6
Negro Programing	D-35	Talent Agents	D-28
News Services	D-29	Television Code	D-3

NAB Television Code

Preamble

Television is seen and heard in every type of American home. These homes include children and adults of all ages, embrace all races and all varieties of religious faith, and reach those of every educational background. It is the responsibility of television to bear constantly in mind that the audience is primarily a home audience, and consequently that television's relationship to the viewers is that between guest and host.

The revenues from advertising support the free, competitive American system of telecasting, and make available to the eyes and ears of the American people the finest programs of information, education, culture and entertainment. By law the television broadcaster is responsible for the programming of his station. He, however, is obliged to bring his positive responsibility for excellence and good taste in programming to bear upon all who have a hand in the production of programs, including networks, sponsors, producers of film and of live programs, advertising agencies, and talent agencies.

The American businesses which utilize television for conveying their advertising messages to the home by pictures with sound, seen free-of-charge on the home screen, are reminded that their responsibilities are not limited to the sale of goods and the creation of a favorable attitude toward the sponsor by the presentation of entertainment. They include, as well, responsibility for utilizing television to bring the best programs, regardless of kind, into American homes.

Television and all who participate in it are jointly accountable to the American public for respect for the special needs of children, for community responsibility, for the advancement of education and culture, for the acceptability of the program materials chosen, for decency and decorum in production, and for propriety in advertising. This responsibility cannot be discharged by any given group of programs, but can be discharged only through the highest standards of respect for the American home, applied to every moment of every program presented by television.

In order that television programming may best serve the public interest, viewers should be encouraged to make their criticisms and positive suggestions known to the television broadcasters. Parents in particular should be urged to see to it that out of the richness of television fare, the best programs are brought to the attention of their children.

I. Advancement of Education and Culture

1. Commercial television provides a valuable means of augmenting the educational and cultural influences of schools, institutions of higher learning, the home, the church, museums, foundations, and other institutions devoted to education and culture.

2. It is the responsibility of a television broadcaster to call upon such institutions for counsel and cooperation and to work with them on the best methods of presenting educational and cultural materials by television. It is further the responsibility of stations, networks, advertising agencies and sponsors consciously to seek opportunities for introducing into telecasts factual materials which will aid in the enlightenment of the American public.

3. Education via television may be taken to mean that process by which the individual is brought toward informed adjustment to his society. Television is also responsible for the presentation of overtly instructional and cultural programs, scheduled so as to reach the viewers who are naturally drawn to such programs, and produced so as to attract the largest possible audience.

4. The television broadcaster should be thoroughly conversant with the educational and cultural needs and desires of the community served.

5. He should affirmatively seek out responsible and accountable educational and cultural institutions of the community with a view toward providing opportunities for the instruction and enlightenment of the viewers.

6. He should provide for reasonable experimentation in the development of programs specifically directed to the advancement of the community's culture and education.

7. It is in the interest of television as a vital medium to encourage and promote the broadcast of programs presenting genuine artistic or literary material, valid moral and social issues, significant controversial and challenging concepts and other subject matter involving adult themes. Accordingly, none of the provisions of this code, including those relating to the responsibility toward children, should be construed to prevent or impede their broadcast. All such programs, however, should be broadcast with due regard to the composition of the audience. The highest degree of care should be exercised to preserve the integrity of such programs and to ensure that the selection of themes, their treatment and presentation are made in good faith upon the basis of true instructional and entertainment values, and not for the purposes of sensationalism, to shock or exploit the audience or to appeal to prurient interests or morbid curiosity.

II. Responsibility Toward Children

1. The education of children involves giving them a sense of the world at large. It is not enough that only those programs which are intended for viewing by children shall be suitable to the young and immature. In addition, those programs which might be reasonably expected to hold the attention of children and which are broadcast during times of the day when children may be normally expected to constitute a substantial part of the audience should be presented with due regard for their effect on children.

2. Such subjects as violence and sex shall be presented without undue emphasis and only as required by plot development or character delineation. Crime should not be presented as attractive or as a solution to human problems, and the inevitable retribution should be made clear.

3. The broadcaster should afford opportunities for cultural growth as well as for wholesome entertainment.

4. He should develop programs to foster and promote the commonly accepted moral, social and ethical ideals characteristic of American life.

5. Programs should reflect respect for parents, for honorable behavior, and for the constituted authorities of the American community.

6. Exceptional care should be exercised with reference to kidnapping or threats of kidnapping of children in order to avoid terrorizing them.

7. Material which is excessively violent or would create morbid suspense, or other undesirable reactions in children, should be avoided.

8. Particular restraint and care in crime or mystery episodes involving children or minors, should be exercised.

III. Community Responsibility

1. A television broadcaster and his staff occupy a position of responsibility in the community and should conscientiously endeavor to be acquainted fully with its needs and characteristics in order better to serve the welfare of its citizens.

2. Requests for time for the placement of public service announcements or pro-

grams should be carefully reviewed with respect to the character and reputation of the group, campaign or organization involved, the public interest content of the message, and the manner of its presentation.

IV. General Program Standards

1. Program materials should enlarge the horizons of the viewer, provide him with wholesome entertainment, afford helpful stimulation, and remind him of the responsibilities which the citizen has towards his society. The intimacy and confidence placed in Television demand of the broadcaster, the network and other program sources that they be vigilant in protecting the audience from deceptive program practices.

2. Profanity, obscenity, smut and vulgarity are forbidden, even when likely to be understood only by part of the audience. From time to time, words which have been acceptable, acquire undesirable meanings, and telecasters should be alert to eliminate such words.

3. Words (especially slang) derisive of any race, color, creed, nationality or national derivation, except wherein such usage would be for the specific purpose of effective dramatization such as combating prejudice, are forbidden, even when likely to be understood only by part of the audience. From time to time, words which have been acceptable, acquire undesirable meanings, and telecasters should be alert to eliminate such words.

4. Racial or nationality types shall not be shown on television in such a manner as to ridicule the race or nationality.

5. Attacks on religion and religious faiths are not allowed. Reverence is to mark any mention of the name of God, His attributes and powers. When religious rites are included in other than religious programs the rites shall be accurately presented. The office of minister, priest or rabbi shall not be presented in such a manner as to ridicule or impair its dignity.

6. Respect is maintained for the sanctity of marriage and the value of the home. Divorce is not treated casually as a solution for marital problems.

7. In reference to physical or mental afflictions and deformities, special precautions must be taken to avoid ridiculing sufferers from similar ailments and offending them or members of their families.

8. Excessive or unfair exploitation of others or of their physical or mental afflictions shall not be presented as praiseworthy.

The presentation of cruelty, greed and selfishness as worthy motivations is to be avoided.

9. Law enforcement shall be upheld and, except where essential to the program plot, officers of the law portrayed with respect and dignity.

10. Legal, medical and other professional advice, diagnosis and treatment will be permitted only in conformity with law and recognized ethical and professional standards.

11. The use of animals both in the production of television programs and as part of television program content, shall at all times, be in conformity with accepted standards of humane treatment.

12. Care should be exercised so that cigarette smoking will not be depicted in a manner to impress the youth of our country as a desirable habit worthy of imitation.

13. Criminality shall be presented as un-

For definitions of abbreviations used in the 1965 YEARBOOK see page D-36

NAB TV CODE

desirable and unsympathetic. The condoning of crime and the treatment of the commission of crime in a frivolous, cynical or callous manner is unacceptable.

The presentation of techniques of crime in such detail as to invite imitation shall be avoided.

14. The presentation of murder or revenge as a motive for murder shall not be presented as justifiable.

15. Suicide as an acceptable solution for human problems is prohibited.

16. Illicit sex relations are not treated as commendable.

Sex crimes and abnormalities are generally unacceptable as program material.

The use of locations closely associated with sexual life or with sexual sin must be governed by good taste and delicacy.

17. Drunkenness should never be presented as desirable or prevalent.

The use of liquor in program content shall be de-emphasized. The consumption of liquor in American life, when not required by the plot or for proper characterization, shall not be shown.

18. Narcotic addiction shall not be presented except as a vicious habit. The administration of illegal drugs will not be displayed.

19. The use of gambling devices or scenes necessary to the development of plot or as appropriate background is acceptable only when presented with discretion and in moderation, and in a manner which would not excite interest in, or foster, betting nor be instructional in nature.

20. Telecasts of actual sport programs at which on-the-scene betting is permitted by law should be presented in a manner in keeping with Federal, state and local laws, and should concentrate on the subject as a public sporting event.

21. Exhibitions of fortune-telling, occultism, astrology, phrenology, palm-reading and numerology are acceptable only when required by plot or the theme of a program, and then the presentation should be developed in a manner designed not to foster superstition or excite interest or belief in these subjects.

22. Quiz and similar programs that are presented as contests of knowledge, information, skill or luck must, in fact, be genuine contests and the results must not be controlled by collusion with or between contestants, or any other action which will favor one contestant against any other.

23. No program shall be presented in a manner which through artifice or simulation would mislead the audience as to any material fact. Each broadcaster must exercise reasonable judgment to determine whether a particular method of presentation would constitute a material deception, or would be accepted by the audience as normal theatrical illusion.

24. The appearances or dramatization of persons featured in actual crime news will be permitted only in such light as to aid law enforcement or to report the news event.

25. The use of horror for its own sake will be eliminated; the use of visual or aural effects which would shock or alarm the viewer, and the detailed presentation of brutality or physical agony by sight or by sound are not permissible.

26. Contests may not constitute a lottery.

27. Any telecasting designed to "buy" the television audience by requiring it to listen and/or view in hope of reward rather than for the quality of the program, should be avoided.

28. The costuming of all performers shall be within the bounds of propriety and shall avoid such exposure or such emphasis on anatomical detail as would embarrass or offend home viewers.

29. The movements of dancers, actors, or other performers shall be kept within the bounds of decency, and lewdness and impropriety shall not be suggested in the positions assumed by performers.

30. Camera angles shall avoid such views of performers as to emphasize anatomical details indecently.

31. The use of the television medium to transmit information of any kind by the use of the process called "subliminal perception," or by the use of any similar technique whereby an attempt is made to convey information to the viewer by transmitting messages below the threshold of normal awareness, is not permitted.

32. The broadcaster shall be constantly alert to prevent activities that may lead to such practices as the use of scenic properties, the choice and identification of prizes, the selection of music and other creative program elements and inclusion of any identification of commercial products or services, their trade names or advertising slogans, within a program dic-

tated by factors other than the requirements of the program itself. The acceptance of cash payments or other considerations in return for including any of the above within the program is prohibited except in accordance with Sections 317 and 508 of the Communications Act.

33. A television broadcaster should not present fictional events or other non-news material as authentic news telecasts or announcements, nor should he permit dramatizations in any program which would give the false impression that the dramatized material constitutes news. Expletives, (presented aurally or pictorially) such as "flash" or "bulletin" and statements such as "we interrupt this program to bring you . . ." should be reserved specifically for news room use. However, a television broadcaster may properly exercise discretion in the use in non-news programs of words or phrases which do not necessarily imply that the material following is a new release.

34. Program content should be confined to those elements which entertain or inform the viewer and to the extent that titles, teasers and credits do not meet these criteria, they should be restricted or eliminated.

V. Treatment of News and Public Events News

1. A television station's news schedule should be adequate and well-balanced.

2. News reporting should be factual, fair and without bias.

3. A television broadcaster should exercise particular discrimination in the acceptance, placement and presentation of advertising in news programs so that such advertising should be clearly distinguishable from the news content.

4. At all times, pictorial and verbal material for both news and comment should conform to other sections of these standards, wherever such sections are reasonably applicable.

5. Good taste should prevail in the selection and handling of news:

Morbid, sensational or alarming details not essential to the factual report, especially in connection with stories of crime or sex, should be avoided. News should be telecast in such a manner as to avoid panic and unnecessary alarm.

6. Commentary and analysis should be clearly identified as such.

7. Pictorial material should be chosen with care and not presented in a misleading manner.

8. All news interview programs should be governed by accepted standards of ethical journalism, under which the interviewer selects the questions to be asked. Where there is advance agreement materially restricting an important or newsworthy area of questioning, the interviewer will state on the program that such limitation has been agreed upon. Such disclosure should be made if the person being interviewed requires that questions be submitted in advance or if he participates in editing a recording of the interview prior to its use on the air.

9. A television broadcaster should exercise due care in his supervision of content, format, and presentation of newscasts originated by his station, and in his selection of newscasters, commentators, and analysts.

Public Events

1. A television broadcaster has an affirmative responsibility at all times to be informed of public events, and to provide coverage consonant with the ends of an informed and enlightened citizenry.

2. The treatment of such events by a television broadcaster should provide adequate and informed coverage.

VI. Controversial Public Issues

1. Television provides a valuable forum for the expression of responsible views on public issues of a controversial nature. The television broadcaster should seek out and develop with accountable individuals, groups and organizations, programs relating to controversial public issues of import to his fellow citizens; and to give fair representation to opposing sides of issues which materially affect the life or welfare of a substantial segment of the public.

2. Requests by individuals, groups or organizations for time to discuss their views on controversial public issues, should be considered on the basis of their individual merits, and in the light of the contribution which the use requested would make to the public interest, and to a well-balanced program structure.

3. Programs devoted to the discussion of controversial public issues should be identified as such. They should not be

presented in a manner which would mislead listeners or viewers to believe that the program is purely of an entertainment, news, or other character.

4. Broadcasts in which stations express their own opinions about issues of general public interest should be clearly identified as editorials. They should be unmistakably identified as statements of station opinion and should be appropriately distinguished from news and other program material.

VII. Political Telecasts

1. Political telecasts should be clearly identified as such. They should not be presented by a television broadcaster in a manner which would mislead listeners or viewers to believe that the program is of any other character.

(Ref.: Communications Act of 1934, as amended, Secs. 315 and 317, and FCC Rules and Regulations, Secs. 3.654, 3.657, 3.663, as discussed in NAB's "A Political Catechism.")

VIII. Religious Programs

1. It is the responsibility of a television broadcaster to make available to the community appropriate opportunity for religious presentations.

2. Telecasting which reaches men of all creeds simultaneously should avoid attacks upon religion.

3. Religious programs should be presented respectfully and accurately and without prejudice or ridicule.

4. Religious programs should be presented by responsible individuals, groups and organizations.

5. Religious programs should place emphasis on broad religious truths, excluding the presentation of controversial or partisan views not directly or necessarily related to religion or morality.

6. In the allocation of time for telecasts of religious programs the television station should use its best efforts to apportion such time fairly among the representative faith groups of its community.

IX. General Advertising Standards

1. This Code establishes basic standards for all television broadcasting. The principles of acceptability and good taste within the Program Standards section govern the presentation of advertising where applicable. In addition, the Code establishes in this section special standards which apply to television advertising.

2. A commercial television broadcaster makes his facilities available for the advertising of products and services and accepts commercial presentations for such advertising. However, a television broadcaster should, in recognition of his responsibility to the public, refuse the facilities of his station to an advertiser where he has good reason to doubt the integrity of the advertiser, the truth of the advertising representations, or the compliance of the advertiser with the spirit and purpose of all applicable legal requirements.

3. Identification of sponsorship must be made in all sponsored programs in accordance with the requirements of the Communications Act of 1934, as amended, and the Rules and Regulations of the Federal Communications Commission.

4. In consideration of the customs and attitudes of the communities served, each television broadcaster should refuse his facilities to the advertisement of products and services, or the use of advertising scripts, which the station has good reason to believe would be objectionable to a substantial and responsible segment of the community. These standards should be applied with judgment and flexibility, taking into consideration the characteristics of the medium, its home and family audience, and the form and content of the particular presentation.

5. The advertising of hard liquor (distilled spirits) is not acceptable.

6. The advertising of beer and wines is acceptable only when presented in the best of good taste and discretion, and is acceptable only subject to Federal and local laws.

7. The advertising of cigarettes should not be presented in a manner to convey the impression that cigarette smoking promotes health or is important to personal development of the youth of our country.

8. Advertising by institutions or enterprises which in their offers of instruction imply promises of employment or make exaggerated claims for the opportunities awaiting those who enroll for courses is generally unacceptable.

9. The advertising of firearms is acceptable only subject to Federal and local laws.

10. The advertising of fortune-telling, occultism, astrology, phrenology, character

reading or subjects of a like nature is not permitted.

11. Because all products of a personal nature create special problems, such products, when accepted, should be treated with especial emphasis on ethics and the canons of good taste. Such advertising of personal products as is accepted must be presented in a restrained and obviously inoffensive manner.

The advertising of particularly intimate products which ordinarily are not freely mentioned or discussed is not acceptable. (See *Television Code Interpretation No. 4*)

12. The advertising of tip sheets, race track publications, or organizations seeking to advertise for the purpose of giving odds or promoting betting or lotteries is unacceptable.

13. An advertiser who markets more than one product should not be permitted to use advertising copy devoted to an acceptable product for purposes of publicizing the brand name or other identification of a product which is not acceptable.

14. "Bait-switch" advertising, whereby goods or services which the advertiser has no intention of selling are offered merely to lure the customer into purchasing higher-priced substitutes, is not acceptable.

X. Presentation of Advertising

1. Advertising messages should be presented with courtesy and good taste; disturbing or annoying material should be avoided; every effort should be made to keep the advertising message in harmony with the content and general tone of the program in which it appears.

2. The role and capability of television to market sponsors' products are well recognized. In turn, this fact dictates that great care be exercised by the broadcaster to prevent the presentation of false, misleading or deceptive advertising. While it is entirely appropriate to present a product in a favorable light and atmosphere, the presentation must not, by copy or demonstration, involve a material deception as to the characteristics, performance or appearance of the product.

3. The broadcaster and the advertiser should exercise special caution with the content and presentation of television commercials placed in or near programs designed for children. Exploitation of children should be avoided.

Commercials directed to children should in no way mislead as to the product's performance and usefulness.

Appeals involving matters of health which should be determined by physicians should not be directed primarily to children.

4. Appeals to help fictitious characters in television programs by purchasing the advertiser's product or service or sending for a premium should not be permitted, and such fictitious characters should not be introduced into the advertising message for such purposes.

5. Commercials for services or over-the-counter products involving health considerations are of intimate and far-reaching importance to the consumer. The following principles should apply to such advertising:

a. Physicians, dentists, or nurses, or actors representing physicians, dentists or nurses, shall not be employed directly or by implication. These restrictions also apply to persons professionally engaged in medical services (e.g., physical therapists, pharmacists, dental assistants, nurses' aides).

b. Visual representations of laboratory settings may be employed, provided they bear a direct relationship to bona fide research which has been conducted for the product or service. (See Code, X, 10.) In such cases, laboratory technicians shall be identified as such and shall not be employed as spokesmen or in any other way speak on behalf of the product.

c. Institutional announcements not intended to sell a specific product or service to the consumer and public service announcements by non-profit organizations may be presented by accredited physicians, dentists or nurses, subject to approval by the broadcaster. An accredited professional is one who has met required qualifications and has been licensed in his resident state.

6. Advertising copy should contain no claims dealing unfairly with competitors, competing products, or other industries, professions or institutions.

7. A sponsor's advertising messages should be confined within the framework of the sponsor's program structure. A television broadcaster should avoid the use of commercial announcements which are divorced from the program either by preceding the introduction of the program

(as in the case of so-called "cow-catcher" announcements) or by following the apparent sign-off of the program (as in the case of so-called trailer or "hitch-hike" announcements). To this end, the program itself should be announced and clearly identified, both audio and video, before the sponsor's advertising material is first used, and should be signed off, both audio and video, after the sponsor's advertising material is last used.

8. Since advertising by television is a dynamic technique, a television broadcaster should keep under surveillance new advertising devices so that the spirit and purpose of these standards are fulfilled.

9. A charge for television time to churches and religious bodies is not recommended.

10. Reference to the results of bona fide research, surveys or tests relating to the product to be advertised shall not be presented in a manner so as to create an impression of fact beyond that established by the work that has been conducted.

XI. Advertising of Medical Products

1. The advertising of medical products presents considerations of intimate and far-reaching importance to the consumer because of the direct bearing on his health.

2. Because of the personal nature of the advertising of medical products, claims that a product will effect a cure and the indiscriminate use of such words as "safe," "without risk," "harmless," or terms of similar meaning should not be accepted in the advertising of medical products on television stations.

3. A television broadcaster should not accept advertising material which in his opinion offensively describes or dramatizes distress or morbid situations involving ailments, by spoken word, sound or visual effects.

XII. Contests

1. Contests shall be conducted with fairness to all entrants, and shall comply with all pertinent laws and regulations. Care should be taken to avoid the concurrent use of the three elements which together constitute a lottery—prize, chance and consideration.

2. All contest details, including rules, eligibility requirements, opening and termination dates should be clearly and completely announced and/or shown, or easily accessible to the viewing public, and the winners' names should be released and prizes awarded as soon as possible after the close of the contest.

3. When advertising is accepted which requests contestants to submit items of product identification or other evidence of purchase of products, reasonable facsimiles thereof should be made acceptable unless the award is based upon skill and not upon chance.

4. All copy pertaining to any contest (except that which is required by law) associated with the exploitation or sale of the sponsor's product or service, and all references to prizes or gifts offered in such connection should be considered a part of and included in the total time allowances as herein provided. (See *Time Standards for Advertising Copy*.)

XIII. Premiums and Offers

1. Full details of proposed offers should be required by the television broadcaster for investigation and approval before the first announcement of the offer is made to the public.

2. A final date for the termination of an offer should be announced as far in advance as possible.

3. Before accepting for telecast offers involving a monetary consideration, a television broadcaster should satisfy himself as to the integrity of the advertiser and the advertiser's willingness to honor complaints indicating dissatisfaction with the premium by returning the monetary consideration.

4. There should be no misleading descriptions or visual representations of any premiums or gifts which would distort or enlarge their value in the minds of viewers.

5. Assurances should be obtained from the advertiser that premiums offered are not harmful to person or property.

6. Premiums should not be approved which appeal to superstition on the basis of "luck-bearing" powers or otherwise.

XIV. Time Standards for Advertising

In accordance with good telecast advertising practice, the time standards for commercial material are as follows:

1. Prime Time [Programs]

Definition: A continuous period of not

less than three evening hours per broadcast day as designated by the station.

Commercial material, including total station break time, in prime time shall not exceed 17.2% (10 minutes and 20 seconds) in any 60-minute period.

Not more than three announcements shall be scheduled consecutively.

Commercial material in prime time includes billboards, public service announcements, promotional announcements (except those for the same program) and "below the line" credits as well as commercial copy.

2. All Other Time [Programs]

Definition: All time other than prime time. Commercial material, including total station break time, within any 60-minute period may not exceed 27.2% (16 minutes and 20 seconds).

Individual programs of five minutes duration may include commercial material not in excess of one minute and 15 seconds and individual programs of 10 minutes duration may include commercial material not in excess of one minute and 15 seconds.

Not more than three announcements shall be scheduled consecutively.

Commercial material in all other times does not include public service announcements, promotional announcements and opening and closing billboards which give sponsor identification.

3. Station Breaks

Definition: Station breaks are those periods of time between programs, or within a program as designated by the program originator, which are set aside for local station identification and spot announcements.

In prime time a station break shall consist of not more than two commercial announcements plus non-commercial copy such as station identification or public service announcements. Total station break time in any 30-minute period may not exceed one minute and 10 seconds.

In other than prime time individual station breaks shall consist of not more than two commercial announcements plus the conventional sponsored 10-second ID.

Station break announcements shall not adversely affect a preceding or following program.

4. Multiple-Product Announcements

A multiple-product announcement is one in which two or more products or services are presented within the framework of a single announcement.

(1) Only those multiple-product announcements which meet the following criteria shall be counted under the code (Section XIV, 1, 2, 3) as a single announcement:

(a) The products or services are related in character, purpose or use; and

(b) The products or services are so treated in audio and video throughout the announcement as to appear to the viewer as a single announcement; and

(c) The announcement is so constructed that it cannot be divided into two or more separate announcements.

(2) Multiple-product announcements not meeting the criteria of 4 (1) above (commonly referred to as "piggybacks") shall be counted as two or more announcements under this section of the code.

(3) Multiple-product announcements of retail or service establishments are exempted from the provisions of (1) (a) above.

5. Prize Identification

Reasonable and limited identification of prizes and statement of the donor's name within formats wherein the presentation of contest awards or prizes is a necessary and integral part of program content shall not be included as commercial time within the meaning of paragraphs 1 and 2, above; however, any aural or visual presentation concerning the product or its donor, over or beyond such identification and statement, shall be included as commercial time within the meaning of paragraph 1, above (See *Television Code Interpretation No. 5*.)

6. Care should be exercised in the selection, placement and integration of non-program material in order to avoid adversely affecting the program or diminishing audience interest.

7. Programs presenting women's services, features, shopping guides, fashion shows, demonstrations and similar material with genuine audience interest provides a special service to the viewing public in which what ordinarily might be considered advertising material as an informative and necessary part of the program content. Because of this, the Time Standards may be waived to a reasonable extent and limited frequency.

NAB RADIO CODE

The Code Authority will evaluate each such program on its own merits.

8. Except for normal guest identifications, any casual reference by talent in a program to another's product or service under any trade name or language sufficiently descriptive to identify it should be condemned and discouraged.

9. Stationary backdrops or properties in television presentations showing the sponsor's name or product, the name of his product, his trade-mark or slogan may be used only incidentally. They should not obtrude on program interest or entertainment. "On Camera" shots of such materials should be fleeting, not too frequent, and mindful of the need of maintaining a proper program balance.

10. Each opening and closing billboard, regardless of the number of sponsors, shall not exceed 10 seconds in program periods of one half-hour or less, or in the ratio of 10 seconds of opening and closing billboard per 30 minutes of program time in periods exceeding 30 minutes, provided that a billboard for any one sponsor at no time shall exceed 20 seconds in programs exceeding 30 minutes.

11. Billboard language may not include a commercial message and should be confined to the sponsor's name, product and established claim or slogan. Billboards should not mention contests, premiums, offers or special sales.

Interpretations of the Television Code by the Code Review Board

No. 1, June 7, 1956, Revised March 3, 1960, March 15, 1962

Integrated and Piggy-Back Announcements

Note: Interpretation No. 1 has been replaced by amendment to the code. See Section XIV, paragraph 4, Time Standards for Advertising.

No. 2, June 7, 1956, revised June 9, 1958

"Pitch" Programs

The "pitchman" technique of advertising on television is inconsistent with good broadcast practice and generally damages the reputation of the industry and the advertising profession.

Sponsored program-length segments, consisting substantially of continuous demonstration or sales presentation, violate not only the time standards established in the Code, but the broad philosophy of improvement implicit in the voluntary Code operation and are not acceptable.

No. 3, June 7, 1956

Hollywood Film Promotion

The presentation of commentary or film excerpts from current theatrical releases in some instances may constitute "advertising copy" under "Time Standards for Advertising." Specifically, for example, when such presentation, directly or by inference, urges viewers to attend, it shall be counted against the advertising copy time allowance for the program of which it is a part.

No. 4, June 7, 1956

Non-Acceptability of Particularly Intimate Products

Paragraph 10 of the "Advertising Standards" reads in part, "The advertising of intimately personal products which are not freely mentioned or discussed is not acceptable."

Products for the treatment of hemorrhoids and for use in connection with feminine hygiene are not acceptable under the above stated language.

No. 5, Jan. 23, 1959

Prize Identification

Aural and/or visual prize identification of up to 10 seconds duration may be deemed "reasonable and limited" under the language of Paragraph 4 of the Time Standards for Advertising. Where such identification is longer than 10 seconds, the entire announcement or visual presentation will be charged against the total commercial time for the program period.

NAB Radio Code of Good Practices

The Radio Broadcaster's Creed We Believe:

That radio broadcasting in the United States of America is a living symbol of democracy; a significant and necessary instrument for maintaining freedom of expression, as established by the First Amendment to the Constitution of the United States;

That its influence in the arts, in science, in education, in commerce, and upon the public welfare is of such magnitude that

the only proper measure of its responsibility is the common good of the whole people;

That it is our obligation to serve the people in such manner as to reflect credit upon our profession and to encourage aspiration toward a better estate for all mankind; by making available to every person in America such programs as will perpetuate the traditional leadership of the United States in all phases of the broadcasting art;

That we should make full and ingenious use of man's store of knowledge, his talents, and his skills and exercise critical and discerning judgement concerning all broadcasting operations to the end that we may, intelligently and sympathetically;

Observe the proprieties and customs of civilized society;

Respect the rights and sensitivities of all people;

Honor the sanctity of marriage and the home;

Protect and uphold the dignity and brotherhood of all mankind;

Enrich the daily life of the people through the factual reporting and analysis of news, and through programs of education, entertainment, and information;

Provide for the fair discussion of matters of general public concern; engage in works directed toward the common good; and volunteer our aid and comfort in times of stress and emergency;

Contribute to the economic welfare of all by expanding the channels of trade, by encouraging the development and conservation of natural resources, and by bringing together the buyer and seller through the broadcasting of information pertaining to goods and services.

Toward the achievement of these purposes we agree to observe the following:

1. PROGRAM STANDARDS

A. News

Radio is unique in its capacity to reach the largest number of people first with reports on current events. This competitive advantage bespeaks caution—being first is not as important as being right. The following standards are predicated upon that viewpoint.

NEWS SOURCES. Those responsible for news on radio should exercise constant professional care in the selection of sources—for the integrity of the news and the consequent good reputation of radio as a dominant news medium depend largely upon the reliability of such sources.

NEWSCASTING. News reporting shall be factual and objective. Good taste shall prevail in the selection and handling of news. Morbid, sensational, or alarming details not essential to factual reporting should be avoided. News should be broadcast in such a manner as to avoid creation of panic and unnecessary alarm. Broadcasters shall be diligent in their supervision of content, format, and presentation of news broadcasts. Equal diligence should be exercised in selection of editors and reporters who direct news gathering and dissemination, since the station's performance in this vital informational field depends largely upon them.

COMMENTARIES AND ANALYSES. Special obligations devolve upon those who analyze and/or comment upon news developments, and management should be satisfied completely that the task is to be performed in the best interest of the listening public. Programs of news analysis and commentary shall be clearly identified as such, distinguishing them from straight news reporting.

EDITORIALIZING. Some stations exercise their rights to express opinions about matters of general public interest. Implicit in these efforts to provide leadership in matters of public consequence and to lend proper authority to the station's standing in the community it serves, is an equal obligation to provide opportunity for qualified divergent viewpoints.

The reputation of a station for honesty and accuracy in editorializing depends upon willingness to expose its convictions to fair rebuttal.

Station editorial comment shall be clearly identified as such.

TREATMENT OF NEWS AND PUBLIC EVENTS. All news interview programs shall be governed by accepted standards of ethical journalism, under which the interviewer selects the questions to be asked. Where there is advance agreement materially restricting an important or noteworthy area of questioning, the interviewer shall state on the program that such limitation has been agreed upon. Such disclosure shall be made if the person being interviewed requires that questions be submitted in advance or if he participates in editing a recording of the

interview prior to its use on the air.

B. Public Issues

A broadcaster, in allotting time for the presentation of public issues, shall exert every effort to insure equality of opportunity.

Time should be allotted with due regard to all elements of balanced program schedules, and to the degree of interest on the part of the public in the questions to be presented or discussed. (To discuss is "to sift or examine by presenting considerations pro and con.") The broadcaster should limit participation in the presentation of public issues to those qualified, recognized, and properly identified groups or individuals whose opinions will assist the general public in reaching conclusions.

Presentation of public issues shall be clearly identified.

C. Political Broadcasts

Political broadcasts, or the dramatization of political issues designed to influence an election, shall be properly identified as such.

D. Advancement of Education and Culture

Because radio is an integral part of American life, there is inherent in radio broadcasting a continuing opportunity to enrich the experience of living through the advancement of education and culture.

The radio broadcaster, in augmenting the educational and cultural influences of the home, the Church, schools, institutions of higher learning, and other entities devoted to education and culture: Should be thoroughly conversant with the educational and cultural needs and aspirations of the community served; Should cooperate with the responsible and accountable educational and cultural entities of the community to provide enlightenment of listeners; Should engage in experimental efforts designed to advance the community's cultural and educational interests.

E. Religion and Religious Programs

Religious programs shall be presented respectfully and without prejudice or ridicule.

Radio broadcasting, which reaches men of all creeds simultaneously, shall avoid attacks upon religion.

Religious programs shall be presented by responsible individuals, groups, or organizations.

Religious programs shall place emphasis on religious doctrines of faith and worship.

F. Dramatic Programs

In determining the acceptability of any dramatic program containing any element of crime, mystery, or horror, proper consideration should be given to the possible effect on all members of the family.

Radio should reflect realistically the experience of living, in both its pleasant and tragic aspects, if it is to serve the listener honestly. Nevertheless, it holds a concurrent obligation to provide programs which will encourage better adjustments to life.

This obligation is apparent in the area of dramatic programs particularly. Without sacrificing integrity of presentation, dramatic programs on radio shall avoid:

Techniques and methods of crime presented in such manner as to encourage imitation, or to make the commission of crime attractive, or to suggest that criminals can escape punishment;

Detailed presentation of brutal killings, torture, or physical agony, horror, the use of supernatural or climactic incidents likely to terrify or excite unduly;

Episodes involving the kidnapping of children;

Sound effects calculated to mislead, shock, or unduly alarm the listener;

Disrespectful portrayal of law enforcement;

The portrayal of suicide as a satisfactory solution to any problem.

G. Children's Programs

Programs specifically designed for listening by children shall be based upon sound social concepts and shall reflect respect for parents, law and order, clean living, high morals, fair play, and honorable behavior.

They shall convey the commonly accepted moral, social, and ethical ideals characteristic of American life.

They should contribute to the healthy development of personality and character.

They should afford opportunities for cultural growth as well as for wholesome entertainment.

They should be consistent with integrity of realistic production, but they should

avoid material of an extreme nature which might create undesirable emotional reaction in children.

They shall avoid appeals urging children to purchase the product specifically for the purpose of keeping the program on the air or which, for any reason, encourage children to enter inappropriate places.

H. General

The intimacy and confidence placed in radio demand of the broadcaster, the networks and other program sources that they be vigilant in protecting the audience from deceptive program practices.

Sound effects and expressions characteristically associated with news broadcasts (such as "bulletin," "flash," etc.) should be reserved for announcement of news, and the use of any deceptive techniques in connection with fictional events and non-news programs shall not be employed.

The broadcaster shall be constantly alert to prevent activities that may lead to such practices as the choice and identification of prizes, the selection of music and other creative program elements and inclusion of any identification of commercial products or services, their trade names or advertising slogans, within a program dictated by factors other than the requirements of the program itself. This expressly forbids the acceptance by producer, talent, or any other personnel of cash payments or other considerations in return for including any of the above within the program.

When plot development requires the use of material which depends upon physical or mental handicaps, care shall be taken to spare the sensibilities of sufferers from similar defects.

Stations shall avoid broadcasting program material which would tend to encourage illegal gambling or other violations of Federal, State and local laws, ordinances, and regulations.

Simulation of court atmosphere or use of the term "court" in a program title shall be done only in such manner as to eliminate the possibility of creating the false impression that the proceedings broadcast are vested with judicial or official authority.

When dramatized advertising material involves statements by doctors, dentists, nurses, or other professional people, the material shall be presented by members of such profession reciting actual experience, or it shall be made apparent from the presentation itself that the portrayal is dramatized.

Quiz and similar programs that are presented as contests of knowledge, information, skill or luck must, in fact, be genuine contests and the results must not be controlled by collusion with or between contestants, or any other action which will favor one contestant against any other.

No program shall be presented in a manner which through artifice or simulation would mislead the audience as to any material fact. Each broadcaster must exercise reasonable judgment to determine whether a particular method of presentation would constitute a material deception, or would be accepted by the audience as normal theatrical illusion.

In cases of programs broadcast over multiple station facilities, the originating station or network shall assume responsibility for conforming such programs to this radio code.

Requests for time for public service announcements or programs should be carefully reviewed with respect to the character and reputation of the campaign, group or organization involved, the public interest content of the message, and the manner of its presentation.

Program material pertaining to fortune-telling, occultism, astrology, phrenology, palm-reading, numerology, mind-reading, or character-reading, is unacceptable when presented for the purpose of fostering belief in these subjects.

The use of cigarettes shall not be presented in a manner to impress the youth of our country that it is a desirable habit worthy of imitation in that it contributes to health, individual achievement or social acceptance.

II. ADVERTISING STANDARDS

Advertising is the principal source of revenue of the free, competitive American system of radio broadcasting. It makes possible the presentation to all American people of the finest programs of entertainment, education, and information.

Since the great strength of American radio broadcasting derives from the public respect for and approval of its programs, it must be the purpose of each broadcaster to establish and maintain high standards of performance, not only in the selection and production of all programs,

but also in the presentation of advertising.

A. Time Standards for Advertising Copy

1. The maximum time to be used for advertising shall not exceed an average of fourteen minutes an hour, computed on a weekly basis; provided, however, that in no event shall the maximum exceed eighteen minutes in any single hour or five minutes in any fifteen-minute segment.

2. The maximum time to be used for advertising allowable to any single sponsor regardless of type of program, shall be—

5 minute programs	1:30
10 " "	2:10
15 " "	3:00
25 " "	4:00
30 " "	4:15
45 " "	5:45
60 " "	7:00

3. Any reference to another's products or services under any trade name, or language, sufficiently descriptive to identify it, shall, except for normal guest identifications, be considered as advertising copy.

4. For the purpose of determining advertising limitations, such program types as "classified," "swap shop," "shopping guides," and "farm auction programs," etc., shall be regarded as containing one and one-half minutes of advertising for each five-minute segment.

B. Presentation of Advertising

The advancing techniques of the broadcast art have shown that the quality and proper integration of advertising copy are just as important as measurement in time. The measure of a station's service to its audience is determined by its overall performance.

The final measurement of any commercial broadcast service is quality. To this, every broadcaster shall dedicate his best efforts.

C. Acceptability of Advertisers and Products

1. A commercial radio broadcaster makes his facilities available for the advertising of products and services and accepts commercial presentations for such advertising. However, he shall, in recognition of his responsibility to the public, refuse the facilities of his station to an advertiser where he has good reason to doubt the integrity of the advertiser, the truth of the advertising representations, or the compliance of the advertiser with the spirit and purpose of all applicable legal requirements. Moreover, in consideration of the laws and customs of the communities served, each radio broadcaster shall refuse his facilities to the advertisement of products and services, or the use of advertising scripts, which the station has good reason to believe would be objectionable to a substantial and responsible segment of the community. The foregoing principles should be applied with judgment and flexibility, taking into consideration the characteristics of the medium and the form of the particular presentation. In general, because radio broadcasting is designed for the home and the entire family, the following principles shall govern the business classifications listed below:

a) The advertising of hard liquor shall not be accepted.

b) The advertising of beer and wines is acceptable only when presented in the best of good taste and discretion, and is acceptable subject to existing laws.

c) The advertising of fortune-telling, occultism, astrology, phrenology, palm-reading, numerology, mind-reading or character-reading is not acceptable.

d) The advertising of certain intimate personal products which might offend or embarrass the listening audience is unacceptable. In this category are products for the treatment of hemorrhoids and for use in feminine hygiene.

e) All advertising of products of a personal nature, when accepted, shall be treated with special concern for the sensitivities of the listeners.

f) The advertising of tip sheets, publications, or organizations seeking to advertise for the purpose of giving odds or promoting betting or lotteries is unacceptable.

g) The advertising of cigarettes shall not state or imply claims regarding health and shall not be presented in such a manner as to indicate to the youth of our country that the use of cigarettes contributes to individual achievement, personal acceptance, or is a habit worthy of imitation.

2. An advertiser who markets more than one product shall not be permitted to use advertising copy devoted to an acceptable product for purposes of publicizing the brand name or other identification of a product which is not acceptable.

3. Care shall be taken to avoid presentation of "bait-switch" advertising where-

by goods or services which the advertiser has no intention of selling are offered merely to lure the customer into purchasing higher-priced substitutes.

4. Advertising copy should contain no claims dealing unfairly with competitors, competing products, or other industries, professions or institutions.

D. Contests

Contests should offer the opportunity to all contestants to win on the basis of ability and skill, rather than chance.

All contest details, including rules, eligibility requirements, opening and termination dates, shall be clearly and completely announced or easily accessible to the listening public; and the winners' names shall be released as soon as possible after the close of the contest.

When contestants are required to submit items of product identification or other evidence of purchase of product, reasonable facsimiles thereof shall be made acceptable.

All copy pertaining to any contest (except that which is required by law) associated with the exploitation or sale of the sponsor's product or service, and all references to prizes or gifts offered in such connection shall be considered a part of and included in the total time limitations heretofore provided.

E. Premiums and Offers

The broadcaster shall require that full details of proposed offers be submitted for investigation and approval before the first announcement of the offer is made to the public.

A final date for the termination of an offer shall be announced as far in advance as possible.

If a consideration is required, the advertiser shall agree to honor complaints indicating dissatisfaction with the premium by returning the consideration.

There shall be no misleading descriptions or comparisons of any premiums or gifts which will distort or enlarge their value in the minds of the listeners.

Music Licensing Groups

American Composers Alliance. 170 W. 74th St., New York 23, N. Y. Trafalgar 3-1250. Richard Donovan, pres; Avery Clafin, treas.

American Society of Composers, Authors & Publishers (ASCAP). 575 Madison Ave., New York, N. Y. 10022. Murray Hill 8-8800. Stanley Adams, pres; Adolph Vogel, vp; Ned Washington, vp; Paul Creston, sec; Frank H. Conner, treas; Morton Gould, asst sec; Jack Mills, asst treas; Board of Directors: Stanley Adams, Richard Adler, Leon J. Brettler, J. J. Bregman, Irving Caesar, Frank H. Connor, Paul Creston, Howard Dietz, L. Wolfe Gilbert, Morton Gould, Lou Levy, Jimmy McHugh, Jack Mills, Edwin H. Morris, Richard Rodgers, Arthur Schwartz, Maurice Scopp, Herman Starr, Rudolph Tauher, Deems Taylor, Adolph Vogel, Ned Washington, Jack Yellen.

(See Adv., page D-9)

Broadcast Music Inc. (BMI). 589 Fifth Ave., New York 17, N. Y. Plaza 9-1500. Sydney M. Kaye, chmn of bd; Robert J. Burton, pres; Robert B. Sour, vp, writer admin; Theodora Zavin, vp, publisher admin; Richard L. Kirk, vp, Calif; Frances Preston, vp, Nashville; Edward J. Mollinelli, vp, finance, & treas; Robert J. Higgins, vp, gen svcs & sec; Russell Sanjek, vp, pub rel; Justin Bradshaw, vp, bcst rel; George Gabriel, vp, nonbroadcast licensing. Directors: Sydney M. Kaye, chmn; Robert J. Burton, John Elmer, Dwight W. Martin, Leonard Kapner, Paul W. Morency, John F. Patt, Ward L. Quaal, William Regan, J. Leonard Reinsch, G. Richard Shafto, E. R. Vadeboncoeur, Merrill Lindsay, Robert O. Reynolds.

710 16th Ave. S., Nashville, Tenn. (615) 242-6553.

Suite 802, 9720 Wilshire Blvd., Beverly Hills, Calif. 90212. (213) 276-6196.

(See Adv., page D-1)

Franco Colombo Inc. 16 West 61st St., New York 23, N. Y. Judson 2-5300. Franco Colombo, pres. (Represents G. Ricordi & Co. of Milan, Paris, London, Basel, Frankfurt, Toronto, Sao Paulo, Buenos Aires, Sydney; Editions Salabert and Bessel & Cie of Paris; Musikverlage Hans Sikorski of Hamburg.)

Composers, Authors & Publishers Assn. of Canada, Ltd. 1263 Bay St., Toronto 5, Ont. 924-4427. Sir Ernest MacMillan, pres; W. S. Low, gen mgr; John V. Mills, Q.C. asst gen mgr; D. W. Hopkins, exec asst.

Harry Fox, Agent and Trustee. 460 Park Ave., New York 22, N. Y. Plaza 1-1930. (music clearances).

Sesac Inc. 10 Columbus Circle, New York, N. Y. 10019. Judson 6-3450. Paul Heinecke, pres; A. H. Prager; R. C. Heinecke, treas.

Program Producers, Distributors; Production Services

Key to symbols:

PLP—producer of live programs.
 PFP—producer of film programs.
 PLC—producer of live commercials.
 PFC—producer of film commercials.

PTC—producer of tape commercials.
 PBF—producer of business films.
 DFF—distributor of feature films.
 DFS—distributor of tv film series.
 DBF—distributor of business films.

LRP—producer of live radio programs.
 TRP—transcribed radio programs.
 RRC—recorded radio commercials.
 STP—syndicator transcribed programs.
 JP—jingle producer.

A
ABC Films Inc. 1501 Broadway, New York 36, N. Y. Lackawanna 4-5050. Henry G. Platt, pres; Harold J. Klein, vp, worldwide sls mgr; Raymond C. Fox, vp-domestic syndicated sls; Irving Paley, dir adv & prom; Phil Conway, eastern div mgr.

Chicago: 360 N. Michigan Ave. Andover 3-0800. Michael G. Gould, central div mgr. Beverly Hills, Calif.: 190 N. Canon Dr. Normandy 3-3311. Howard M. Lloyd, western div mgr.

New Orleans: 9624 Justin Place. (504) 729-5130. Ross McCausland, southern rep. Toronto, Ont.: 2 Carlton St. (416) 368-2335. William D. Hannah, Canadian div mgr.

Services: PFP; DFF; DFS.
ASF Productions Ltd. Box 7006 Adelaide St. Post Office, Toronto, Ont., Canada. Phone: 288-1158. Maxine Samuels, pres.

Services: PFP.
Achemy Film Productions Inc. 123 W. Chestnut St., Chicago. Bernard Howard, pres & exec prod.

Services: PLP; PFP; PLC; PFC; PBF; DFS; LRP; TRP; RRC; JP.

Academy TV Films Productions of Canada. 433 Jarvis St., Suite 912, Toronto, Ont., Canada. 925-5997. Mickey Schwarz, pres. Services: PFC.

Acme Film Labs Inc. 1161 N. Highland Ave., Hollywood 38, Calif. Hollywood 4-7471. Samuel Sawelson, pres; Mel Sawelson, vp operations.

Services: 16mm-35mm color and monochrome film processing laboratory; video tape to film; film to tape; PTC.

Acuff-Rose Publications Inc. 2510 Franklin Rd., Nashville 4, Tenn. (615) 297-8591. Wesley Rose, pres.

Acus Pictures Corp. 165 W. 46th St., New York 36, N. Y. Plaza 7-2265. Patrick E. Shanahan, pres. Service: DFF.

Ad-image Associates. 30 Overlook Terrace, East Hills, Roslyn Heights, Long Island, N. Y. (516) MAYfair 1-3484 or (201) 746-6163. Adele M. Purcell and Charles Baskerville Jr.

Ad-Staff Inc. 1680 N. Vine St., Hollywood 28, Calif. HO 9-7274. Martin Sperzel, pres. Services: PFC; RRC; JP.

Advertisers' Broadcasting Co. 117 W. 46th St., New York 36, N. Y. Plaza 7-3560. Sholom Rubinstein, exec prod & ptrn; Bernard Rubinstein, ptrn. Services: PLP; PFP; PLC; PFC; LRP; TRP; RRC.

Advertising Radio & Television Services Inc. 421 W. 54th St., New York 19, N. Y. Plaza 7-2125. Gerald Auerbach, pres; Louis Mucciollo, exec vp; Henry Traiman, vp & gen mgr; Robert Rawson, vp-sales. Services: PFP; PLP; PFC; PBF; DFF; DFS; DBF.

Air Programs International. 412 George St., Sydney, Australia. Telephone: 25-3648. Services: PFP; DFS; TRP; RRC; STP; JP.

Alexander Film Co. Alexander Film Bldg., Colorado Springs, Colo. (303) 633-1771. Cortlandt S. Dietler, chmn-chief exec officer; Floyd L. Sparks, pub dir.

Denver: 1700 Broadway. (303) 222-4515. New York: 6 East 45th St. (212) Yukon 6-3537. Calhoun McKean.

Chicago: 400 North Michigan. (312) Whitehall 4-5980. Richard Lewis. Birmingham, Mich.: 950 East Maple Ave. (313) 644-1212. N. Donald Ringsred. Services: PFP; PFC; PBF; DBF.

Allend'or Productions Inc. 3449 Cahuenga Blvd., West Hollywood 28, Calif. Hollywood 6-5365. Algernon G. Walker, pres; W. A. Blanchard, vp. Services: PFC; PBF.

All-Scope Pictures Inc. 15836 Londelius St., Sepulveda, Calif. Empire 2-3640. Gordon S. Mitchell, pres. Services: PFC; PBF.

Allied Artists Television Corp. 165 West 46th St., New York 36. Plaza 7-8530. Edward Morey, pres; Robert B. Morin, vp & gen sls mgr; Morton Slakoff, prom & adv mgr; James C. Stern, asst gen sls mgr.

Chicago 5, Ill.: 1232 South Michigan Ave. Wabash 2-7937. Howard Grafman. Hollywood 27, Calif.: 4376 Sunset Drive. Normandy 2-9181. William Thomas, western div sls mgr.

Dallas 1, Texas: 2204 Commerce St. Riverside 7-1658. Roy George, southwestern sls mgr. Services: PFP; DFF; DFS.

Almanac Productions. 3904 Riveredge Rd., Cleveland 44111. Phone: 251-2373. Gene Martin. North Hollywood, Calif. 91602: 11134 Kling St. Phone: 762-0027. Dan Riss. Services: Production and sales of radio program, Almanac.

Alpha Film Productions. P. O. Box 5325, Baltimore 9, Md. CL 2-4150. W. E. Wood, owner.

Services: PFC; PBF; 16mm reversal processing; sound on film recording; kine-scopes—producer of documentary films and location shots for others.

Amazing But True Inc. 80 Barnard Rd., New Rochelle, N. Y. Phone: (914) NE 2-9643. Doug Storer, pres-owner.

Services: PLP; PFP; PLC; PFC; PTC; PBF; DFS; DBF; LRP; TRP; RRC.

American Baptist Convention, Radio-TV Department. 6515 Sunset Blvd., Hollywood 28, Calif. Hollywood 3-5653. Frederick L. Essex, dir.

New York 27, N. Y.: 475 Riverside Dr., Room 1745. Riverside 9-2200. Lois J. Anderson, asst dir. Services: TRP; STP; religious broadcasting workshops.

American Diversified Services. Lock Box 975, Kingsport, Tenn. Johnson City (615) 477-7413. C. E. Feltner Jr., gen mgr.

Services: PLP; PFP; PLC; PFC; PTC; PBF; DFF; DFS; DBF; LRP; TRP; RRC; STP.

American Film Co. 1329 Vine St., Philadelphia 7. Walnut 2-1800. Ben Harris, mgr. Services: DFF; producer of films on special order; facilities for storage, booking, inspection, shipping of all types of films; rental of shorts & features, distribution of industrial, medical, travel films.

American Film Productions Inc. 1600 Broadway, New York 19. Plaza 7-5915. Robert Gross, pres; Lawrence A. Glesnes, sec-treas; Sheldon Abramowitz, exec prod; Harriet H. Hester, program development dir; Barbara Brazong, office mgr. Services: PFC.

American Foundation for the Blind Inc. 15 W. 18th St., New York 11, N. Y. Watkins 4-0420. Daniel O'Connor, info dir. Services: STP; DFS; LRP; TRP; community relations.

American International Television Inc. 165 West 46th St., New York 36. Circle 5-3035. Stanley Dudelson, vp-gen mgr. Los Angeles 46: 7165 Sunset Blvd. Howard Brown.

Chicago 5: 1301 South Wabash Ave. Frank O'Driscoll. Services: DFF, DFS.

The American Lutheran Church, Dept. of TV/Radio/Films, 422 S. Fifth St., Minneapolis 15, Minn. Federal 8-3821. Rev. John V. Rydgren, asst dir. Production Center, 2353 Hendon Ave., St. Paul 8, Minn. Services: PLP; TRP; DFF; DFS; STP.

American Medical Assn. 535 N. Dearborn St., Chicago 60610. 527-1500. Jim Reed, dir communications div; Dick Du Mont, dir radio-TV motion picture dept; John Briska, radio-TV news edit.

Washington 6, D. C.: One Farragut Square South. 783-8155. Dayton Moore, media relations rep.

Hollywood 28: 1717 Highland Ave. 466-7225. Jerry L. Pettis, media relations rep. Services: PLP; PFP; DFF; TRP; STP.

America's Productions Inc. 600 Biscayne Blvd., 5th floor. 373-3393-94. Louis J. Boeri, pres; Luis R. Santeiro, treas. Services: LRP; TRP; RRC; STP; JP (Spanish language).

Jack Anderson Productions. 1701 North 74th St., Omaha, Neb. (402) 393-3888. Jack Anderson, owner-gen mgr. Services: PLP; PFP; PLC; PFC; PTC; PBF; DFF; RRC.

Andre Productions Ltd. 3236 West Foster Ave., Chicago 25. Keystone 9-9170. John

Almanac

"Weather is Entertaining"

Refreshing, new radio program on the weather and the seasons always on target in the places where winter is a bad word.

Taped, five-minute capsule, Monday-through-Friday.

Extraordinary writing plus fine delivery on the world's favorite subject.

Makes the weather a dramatic, moving pageant throughout the year.

A distinguished program for a distinguished sponsor.

Almanac Productions

3904 Riveredge Road

CLEVELAND, OHIO 44111

GENE MARTIN 251-2373



ROCKY MARCIANO

for live or taped radio & TV interviews. Sports interviews and guest appearances tailored to your needs. Available: a new series of

five minute taped interviews by the Champ himself. Call 212 229-0271 or write:

ROCKY MARCIANO-AL FALLONI ENTERPRISES, INC.

211-16 50th Ave.

Bayside Hills 64, N. Y.

ASCAP'S 50th Anniversary

The Music of America 1914-1964

1964 marks the 50th Anniversary of the founding of the American Society of Composers, Authors and Publishers.

Organized in 1914 by Victor Herbert and his colleagues, ASCAP has always been an unincorporated, non-profit, membership association which today numbers 10,000 outstanding men and women who write and publish our nation's musical works.

Members of ASCAP represent every phase of musical literature:

the popular songs of today, the standards of yesterday, the Broadway and motion picture hits, the finest symphonic, concert and religious works, jazz, folk, country and band music.

The Society serves the American public by encouraging musically creative talent. It also serves the public by making it possible for every user of copyrighted music to obtain, quickly and reasonably, the right to perform that music publicly for profit through a single ASCAP license.



The American Society of Composers, Authors and Publishers
575 Madison Avenue, New York, New York 10022

PROGRAMS

E. Pozniak, pres.

Arizona Recording Productions. 831 N. 7th Ave., Phoenix, Ariz. Alpine 2-1719. Raymond A. Boley, owner-mgr.
Services: RRC; sound for movies.

J. Armstrong & Co. 420 Lexington Ave., New York 17, N. Y. Lexington 2-5970. Joseph Armstrong, owner.
Services: PFC; PFP.

Arrowhead Productions. 291 S. LaCienega Blvd., Beverly Hills, Calif. OL 5-8378. Burt I. Harris and Edmund Bejoia, prods.
Services: PFP.

Artransa Pty. Ltd. 132-8 Phillip St., Sydney, Australia. 20360. Sam Baker, sls mgr. New York 36, N. Y.: Suite 651, 229 West 43d St. Lackawanna 4-9058. Harry Hughes, dir.
Johannesburg, South Africa: Fox & Troye Sts., 22-2188. John Walker, mgng dir, Artransa (S.A.) (Pty.) Ltd.
Services: TRP; STP.

Asbury Theological Seminary, The Radio Ministry (see Radio Ministry of Asbury Theological Seminary).

Associated TeleVision Ltd. ATV House, 17 Great Cumberland Place, London, W.1, England. AMBassador 8040. Telex: 23762. Sir Robert Renwick, chmn; Norman Collins, deputy chmn; Lew Grade, mgng dir; Robin D. Gill, deputy mgng dir; J. E. G. Wardrop, gen sls mgr.
Birmingham 3: 150 Edmund St. Central 5191.
Manchester 2: Television House, Mount St. Blackfriars 3130.

Association Films Inc. 347 Madison Ave., New York 10017. Murray Hill 5-2242. R. D. Mitchell, pres; R. Finehout, vp tv. Ridgfield, N. J.: Broad at Elm. Whitney 3-8200. E. H. Johnson, mgr.
La Grange, Ill.: 561 Hillgrove Ave. 352-3377. M. G. Weiland, mgr.
Hayward, Calif.: 25358 Cypress Ave. 783-0100. W. O. Siler, mgr.
Dallas, Tex.: 1621 Dragon St. Riverside 8-8759. C. L. Stahl, mgr.
Oakmont, Pa.: 324 Delaware Ave., Allegheny County. 828-5900. J. R. Liebich, mgr.
Services: DFS; DBF.

no problems
in your programming



with
BAVARIA TV-Productions

Bavaria Atelier GmbH—
Munich/Geiseltalsteig
Germany

American Representative
Munio Podhorzer
1546 Broadway, New York 36, N. Y.
Tel: JU 6-1442

Atlantic Television Inc. 625 Madison Ave., New York 22, N. Y. Plaza 2-7766. Alfred H. Morton, pres.

Hollywood 28, Calif.: 5746 Sunset Blvd. Hollywood 2-4448. Tom Corradine & Assoc.

Audio Artistry Recordings Inc. P. O. Box 832, Rochester, Minn. 282-5207 or 289-4166. Walter T. Bruzek, pres; Thomas H. Jones, vp.
Services: TRP; RRC.

Audio Fabrications Inc. (div of Audiofax Corp.) Music City Bldg., 821 19th Ave., South, Nashville, Tenn. 37203. (615) 242-6451. Bill Connor, pres-gen mgr; Kenny Marlow, sec-treas and prod mgr; Scott Moore, vp-chief engr.
Services: RRC; JP.

Audio Images Inc. 205 West End Ave., New York 23, Susquehanna 7-5590. Buck Rosner, pres.
Services: PTC; RRC; JP.

Audio Productions Inc. 630 Ninth Ave., New York 10036. Plaza 7-0760. Frank K. Steidell, pres; Peter J. Mooney, vp-treas; Alexander E. Gansell, sec; T. H. Westermann, vp-sls; John Henderson 3d, tv-sls.
Services: PFP; PLC; PFC; PBF; DBF.

Aura Recording Inc. 136 W. 52nd St. New York 19, N. Y. Judson 2-8105. Herbert Kaplan, pres.; Benjamin Stern, vp; Allen Mirebin, sec.; Heinz Kubicka, treas.
Services: Complete recording facilities; editing and mastering rooms; pressings, remotes; sound effects dept; 35 mm projection and transfer facilities.

Aurvid Productions, Division of Entertainment-Plus Inc. 109-121 W. York St., Philadelphia 33, GA 6-0550. Abe Abramson, pres; F. O. Pease, gen mgr.
Clewiston, Fla.: P. O. Box 265.

Services: PFP; PFC; PTC; PBF; DFF; DFS; DBF; TRP; RRC; STP; live film and taped endorsements and testimonials; closed circuit radio-tv casts; contest judging; distribution of free sponsored films to tv; and air checks.

Auslander Productions Inc. 807 N. Rexford Dr., Beverly Hills, Calif. Crestview 3-0570. Leland Auslander, pres.
Services: PFP; PFC; PLP; PBF.

Austin Productions Inc. 232½ N. Main St., Lima, Ohio. 229-7881. Otto Austin, pres.
Services: PFC; PBF; RRC.

Azrael Productions. 913 Charles St., Baltimore 1, Md. Lexington 9-7575. Maurice Azrael, pres; Bill Wolff, vp; Helen Wolff, exec sec.
Services: PLP; STP.

B

BCG Films Inc. 405 Lexington Ave., New York 17, N. Y. Murray Hill 7-0870. Nat Gassman, pres.
Services: PFP; DFF; DFS.

George Bagnall Associates Inc. 8827 Olympic Blvd., Beverly Hills, Calif. Olympic 2-8050. George Bagnall, pres; Fred Lindquist, sec; Bill Brooks, sls mgr.
Pittsburgh: 5082 Lantern Hill Drive. Les Anthony, vp.
Services: DFF; DFS.

Baldwin Organization Inc. 10 W. 65th St., New York 23, N. Y. Trafalger 7-6607. Ted Baldwin, pres.

Services: PBF; DBF; producer of industrial films; distributor of public service tv films

Bandelier Films Inc. 1837 Lomas Blvd., N.E., Albuquerque, N. M. Robert Stevens, pres.
Services: PFC; PTC.

Banner Films Inc. 527 Madison Ave., New York 22, N. Y. Plaza 5-4811. Charles McGregor, pres.
Services: DFF; DFS.

Thos. J. Barbre Productions. 2130 S. Bellaire St., Denver 23, Colo. 756-8383. Anita T. Barbre, pres; Paul F. Emrich, vp-mgr.
Services: PFP; PFC; PBF; DBF; motion picture producing facilities; writing, photography, recording, editing, printing; sound stage, mobile sync-sound units.

Basch Radio & Television Productions. 25 West 45th St., New York 36, Judson 6-7570. Charles J. Basch Jr., partner.

Services: PLP; PFP; PFC; PLC; LRP; TRP; RRC; STP; PBF; JP; musical commercials; animation.

Bavaria Atelier Gesellschaft GmbH. Munchen-Geiseltalsteig, Germany. Bavaria Film Platz 7, Phone: 47691. Dr. Helmut Jedele, prod dir; Walter Lindter, tech dir; Dr. Heinz Savelberg, admin-finance dir.
Services: PFP.

Les Baxter Productions. 1680 Vine St., Suite 1101, Hollywood 28. Hollywood 6-

3415. Charles H. Stern, sls mgr.

Services: JP; musical scoring of films; creator of original music and arrangements for radio & tv commercials.

Beacon Sports Inc. 506 Harvard St., Brookline 46, Mass. (617) 734-3120. Fred Cusick, pres; Neal P. Cortell, treas & prod dir; Arthur Spivak, sls dir.

Services: Complete spot coverage and play-by-play of major events in sports via direct line, beeper, film, video tape recordings—for radio & tv stations; producers of syndicated daily sports reports; "Stuart on Sports" with Dick Stuart of Boston Red Sox and "Cusick on Sports" with Fred Cusick, both radio & television via film video tape recording.

Beacon TV Features Inc. 115 Newbury St., Boston 16, Commonwealth 6-6881. J. L. Sanderson, pres; B. G. Keane, treas.
Services: PFP; PFC; PBF; RRC; JP.

William G. Beal Inc. 188 Carlton House, Pittsburgh 15219. (412) 281-7020. Wm. G. Beal, pres; Timothy W. Kirby, prod mgr; Ronald J. Fees, sls mgr.

Services: PFP; PFC; PBF; DFS.

V. S. Becker Productions. 2593 Grand Concourse, New York 68. FO 5-3832. Viola S. Becker, exec prod.

Services: PLP; PFP; PLC; PFC; PTC; PBF; DFS; LRP; TRP; RRC; STP; JR.

Beverly Hills Film Corp. 433 South Fairfax Ave., Los Angeles 36. Webster 3-5731. Richard H. Loeffler, pres; Alan Wise, vp-prod; Sidney V. Freeman, exec vp.

Services: PFP; PLC; PFC; PTC; DFF; DFS.

Biddick Co. 219 Hollister Ave., Santa Monica, Calif. (213) 396-1250. Guy Biddick, mgr.

Services: PFC; TRP; RRC; STP; PTC; JP.

Bingo Cards Omaha. 6602 Military Ave., Omaha 4, Neb. (402) 551-4126.

Mel Blanc Associates Inc. 706 Taft Bldg., Hollywood & Vine, Hollywood 90028. HO 6-6127. Mel Blanc, pres; Noel Blanc, exec vp-pro; Richard Clorfene, vp-creative serv; Robert Lyte, vp-sls dir & pr; Randy Van Horne, music prod; John McCarthy, music composition.

Services: PLC; PFC; TRP; RRC; STP; JP; develop & produce humorous radio & TV campaigns.

Chuck Blore Creative Services. 1606 North Argyle Ave., Hollywood 90028. (213) 466-4116. Milt Klein and Chuck Blore, ptrns.
Services: PLC; PFC; PTC; RRC.

Boston Broadcasting Co. First National Building, Tulsa 3, Okla. George R. Kravis, pres.

Services: fm and am air checks; consultant for fm stations.

Stephen Bosustow Productions. 721½ N. LaCienega Blvd., Hollywood 90069. 655-9310. Stephen Bosustow, pres-exec prod.
Services: PFP; PFC; PBF.

Bray Studios Inc. 729 7th Ave., New York 19, N. Y. Circle 5-4582. Paul A. Bray, pres; Paul Bray Jr., vp; T. S. Egle, film dist mgr.

Services: DFS; PFP; PBF; DBF; animation; safety, health, educational, free industrial films.

Brentwood Pacific. 8167 La Jolla Shores Drive., La Jolla, Calif. 459-4066. Jack Keiner, pres; Geoffrey B. Edwards, vp.

Services: PLP; PFP.

British Broadcasting Corp. and BBC-TV Enterprises. 630 Fifth Ave., New York 20, LT 1-7100. Jack Aistrop, U. S. rep, and Peter G. Green, sls dir, respectively.

Washington 4, D.C.: National Press Bldg. Executive 3-1465. Leonard Parkin; Douglas W. Stuart.

New York 17: United Nations, Room C-309. Eldorado 5-4244. Anthony Wigan.
Services: PLP; PFP; DFS; TRP; LRP; STP.

British Information Services. 845 Third Ave., New York 10022. Plaza 2-8400. Alan J. Waple, dir news div.

Services: PFP; DFS.

Broadcast Associates. Pipersville, Pa. 766-8907. Chuck Read, pres.
Services: TRP; STP.

Broadcasters Service Bureau (division of Al Petker Publicity), 8730 Wilshire Blvd., Beverly Hills, Calif. 90211. OL 7-2350. Al Petker, pres.

Services: TRP; STP.

Broadcasting & Film Commission of National Council of Churches of Christ in the U.S.A. (See National Council of Churches of Christ listing.)

Broadcast Information Bureau. 535 Fifth Ave., New York 17. Julienne Dupuy, gen mgr.

Services: Film research & publishing.

Broadcast Productions Inc. 3504 Time-

Life Bldg., New York 19. Circle 5-2870. Blair Walliser, pres; Cornel Tanassy, gen mgr.

Services: RRC; STP; JP.

Broadcast Sales Inc. 2 West 46th St., New York 10036. Circle 6-6770. Russell Clancy, pres & gen mgr; Ira V. Edelson, bus mgr; Sharron G. Clive, opns mgr.

Services: Producers *Doctor's House Call*; *Mr. Titan*; 1964 Nobel Awards Special; *Championship Bowling*; *Championship Bridge*; *Impromptu* (new live-on-tape game show) and *Billiards Tournament of Champions*.

Broadcasters Service Bureau (div. of Al Petker Publicity). Beverly Hills, Calif. OL 7-2350. Al Petker, pres; Richard Greenberg, sec-treas.

Services: TRP, STP.

Broadcasting Foundation of America. 52 Vanderbilt Ave., New York. MU 4-2505. George E. Probst, bd chmn; Eleanor McKinney, exec dir.

Services: TRP, STP.

Bry Kinescope Labs. 6731 Lincoln Ave., Lincolnwood, Ill. 60645. Juniper 3-1060. A. Arthur Becker, mgng dir.

Services: Kinescope recording on film of tv programs or commercials; off-air or closed-circuit with mobile unit; kinescopes in color; video tape to film transcriptions; photo storyboard conversion.

Buena Vista Sales Corp. 477 Madison Ave., New York 10022. Plaza 6-3880. Irving H. Ludwig, pres & gen sls mgr; Barr Sheets, tv sls admin.

Bill Burrud Productions. 1100 S. La Brea Ave., Los Angeles 19. WE 7-0300. Bill Burrud, pres.

Services: PFC; PFP; PTC; PBF.

C

C & B Music Library Inc. & Blue River Music Library & Musi-Que Spot Library & Sheraton Mood Music Library. Suite 219, 6223 Selma Ave., Hollywood 28, Calif. Hollywood 3-7661. Harry Bluestone, pres.

Services: RRC; JP; pre-recorded mood music for TV film production, industrial motion picture productions and pre-recorded music library for radio-TV commercials.

C & G Film Effects Inc. 1600 Broadway, New York 19. Plaza 7-2098. Hugo A. Casolaro, pres; Martin Gottlieb, sec-treas.

Services: PFP; PFC; optical effects; animation; stand photography; slide films; titles; cinemascope unsqueezing; 35 mm-16 mm, color & bw.

CBS Films Inc. 485 Madison Ave., New York 22, N. Y. Plaza 1-2345. Sam Cook Digges, administrative vp; Ralph Baruch, vp intl sls; James Victory, vp dom sls; Joe Irwin, dir bus affrs.

Chicago, Ill.: 630 N. McClurg Court, Whitehall 4-6000. Henry A. Gillespie, mgr. Dallas, Tex.: 622 Fidelity Union Life Bldg. Riverside 8-4996. Carter Ringlep, mgr.

San Francisco, Calif.: Sheraton-Palace Hotel. Yukon 2-7000. Edward E. Hewitt, mgr.

Atlanta, Ga.: 1371 Peachtree Bldg. Trinity 6-0727. Jack Waldrep, mgr.

Toronto, Ontario (Page One Limited): 18 Grenville St., 925-3161. Ken Page.

Services: PBF; PFP; DFS; color stock library.

C R Enterprises Ltd. 1148 S. Shenandoah St., Los Angeles 35. Bradshaw 2-6884. Saul K. Leavitt, pres; P. Leavitt, vp-sls; C. Roth, vp-prod.

Services: PFP; PFC; PBF; DFF, DFS.

S. W. Caldwell Ltd. 447 Jarvis St. Toronto 5, Ontario. Walnut 2-2103. S. W. Caldwell, pres; G. F. Keeble, exec vp; S. Banks, vp-prod; K. J. Page, vp-sales.

Montreal, Quebec: 1410 Stanley St. Avenue 8-0528. J. R. DeBow, mgr.

Vancouver, British Columbia: 1049 32nd Ave. W. Republic 6-9421.

Ottawa, Ontario: 355 Main St. Central 5-1023. Donald Manson.

Services: PFP, PFC; DFS; TRP; RRC; STP; 35-16mm printing and process laboratory; negative-positive, reversal, reduction.

California International Productions. 6710 Melrose Ave., Hollywood 38, Calif. Webster 9-1491. Homer O'Donnell, owner.

Services: PFP; PFC; industrial films.

Cameo Productions Inc. 1411 Touhy Ave., Chicago 60626. 743-0186. James S. Barth, pres-treas; Frank R. Barth, sec; Nancy Hendricks, vp Indianapolis; Rev. Erling Wold, vp North Hollywood, Calif; Betty J. Barth, exec prod.

Services: PLP; PFP; PBF; TRP.

Campus Film Productions Inc. 20 E. 46th St., New York 17, N. Y. Murray Hill 2-8735. Nat Campus, pres-producer.

Services: PFC. Producers of medical and industrial films.

Canyon Films of Arizona. 834 North 7th Ave., Phoenix 85007. 252-1718. Raymond A. Boley, pres; Robert J. Allen, sec-treas; David H. Burch, vp.

Services: PFC; RRC.

Capital Film Labs Inc., 470 E St. S.W., Washington 20024. District 7-1717. Alfred E. Bruch, pres; William N. Brooks and Garland C. Misener, vps; N. Dean Cole and Samuel C. Gale, sls.

Services: Motion picture laboratory; editorial and sound services; 35mm and 16mm color and black & white printing and processing; magnetic stripping.

Capital Recording Co. 7085 Brookfield Plaza, Springfield, Va. (703) 451-3050. Clarence E. McDaniel, pres; George H. Chapin, vp; Jacqueline M. McDaniel, sec-treas.

Services: LRP; TRP; RRC; STP.

Capitol Library Services. 1750 North Vine St., Hollywood. Hollywood 2-6252. Ole Georg, supvr; Lorene Wildason, sec.

Services: Broadcast music production.

Capitol Transcriptions Inc. 620 Eleventh St., N.W., Washington 1, D. C. (202) 393-1246. H. Edw. Behre, pres.

Services: PFP; PBF; LRP; TRP; RRC; video and audio tapes of news conferences.

Caravan Productions. 277 Victoria St., Toronto, Ontario, Canada. 366-6433. Richard Rosenberg, pres; Jerry Solway, vp; Lawrence Fein, sls.

Services: DFF; DFS; PFP.

Carousel Productions. 17 East 48th St., New York 17. (212) Plaza 5-1127. George Roberts, exec prod.

Services: PFC; PBF; TRP; RRC.

Cathedral Films Inc. 2921 W. Alameda Ave., Burbank, Calif. Thornwall 8-6637. Dr. James K. Friedrich, pres; Milton West, comptroller; A. L. LaCom, vp sls.

Services: PFP; DFF; DFS; films and sound filmstrips dealing with stories from Bible.

Cavalcade Pictures Inc. 959 N. Fairfax Ave., Hollywood 46, Calif. Oldfield 4-1444. Harvey Pergament, pres.

Services: DFF; DFS.

Celomatic (Division of Screen Gems). 711 Fifth Ave., New York 22. Plaza 9-7761; Plaza 1-4400. Thomas B. Howell, vp. Also at 1546 Broadway, New York 36, N. Y.

Services: PFC; PBF.

Center for Mass Communication of Columbia University Press. 1125 Amsterdam Ave., New York 25, N. Y. University 5-2000. Sumner J. Glimcher, mgr.

Services: PFP; DFS; TRP.

Century Productions. Goldwyn Studios, 1041 N. Formosa Ave., Hollywood 46, Calif. HO 2-3879 or HO 9-6161. E. Charles Straus, pres; Steven M. Perry, exec vp.

Services: PLP; PFP; PLC; PFC; PTC; PBF; RRC; JP.

Hu Chain Assoc. 15 E. 48th St., New York 17. Plaza 5-5240. Hubert V. Chain, owner.

Services: PFC; PBF; LRP; TRP; RRC.

Champions Network Inc. 5801 Peabody St., Hyattsville, Md. Harrison 2-3233. Robert Best, pres.

Services: PLP; PLC; PTC; RRC; STP; JP. Producers of sports broadcasts, radio & tv. Mobile equipment for tv remotes, 4 camera chain, video tape recordings.

Channel One Inc. 1727 Clifton Rd., N.E., Atlanta, Ga. (404) 636-3167. Ernest J. Arnold, pres.

Services: PFP; PFC; PBF; DFS; DBF; TRP; RRC.

The Bruce Chapman Co. 125 W. 41st St. New York 36, N. Y. Wisconsin 7-9244. Bruce Chapman, pres.

Services: PFP; PBF; TRP; STP; PFC.

Chapman 5 Productions Inc. 3805 West Magnolia Blvd., Burbank, Calif. 91505. 849-6889. James H. Flint, pres & gen mgr; Frank E. Guire, vp-prod supvr; James R. Graham Jr., dir aerospace div; Wayne Mitchell, dir of motion picture photography; William Garnet, still photography dir; Stod Herbert, art dir.

San Diego, Calif.: 344 Grape St. 232-8104. Frederick C. Whitney Co.

Fresno, Calif.: 821 North VanNess. 268-5643. Edmond D. Boles & Associates.

Sacramento, Calif.: 3112 O St., GL 5-7346.

Birmingham, Ala.: 1104 Linda Vista Lane, LY 2-4715. Robert G. Thomas.

Services: PFP; PFC; PTC; PBF; DBF; RRC.

Chicago Film Laboratory Inc. 1322 Belmont Ave., Chicago. Telephone: 935-6785. Eugene G. Josephson, pres; Robert D. Casterline, vp.

Services: PFC; PBF.

Children's Chapel Productions. 422 S. Fifth St., Minneapolis 15. FE 8-3821. New York 10: 50 Madison Ave. Helen Stockton.

Services: PLP; DFF; DFS; TRP; STP; non-denominational radio-TV programs.

Cinecraft-Continental Productions Inc. 2515 Franklin Blvd., Cleveland 15. Telephone: 781-2300. Ray Culley, pres; Paul Culley, vp & gen mgr; Julius Potocnsy, vp & exec prod.

Services: Producer of documentary films.

Cinema Corp. of America. 55 Valhalla Way, Wayne, N. J. Oxbow 4-2377. Alan F. Martin, vp.

Services: DFF. One feature film only—Cecil B. deMille's "The King of Kings."

Cinema-Vue Corp. 245 W. 55th St., New York 19, N. Y. Judson 6-1336. Joseph P. Smith, pres; Arthur J. Steel, exec vp and treas; Egon C. Nielson, pres, intl opns.

Los Angeles, Calif.: 20613 Parthenia St., Canoga Park. Diamond 1-4894. Francis D. Smith, vp-gen sales mgr.

Services: PFP; DFF; DFS; PFC; distributors and packagers of tv musical shows, documentaries, industrial and public service films.

Cine-View Inc. (Cine-Tele Productions.) 6325 Santa Monica Blvd., Hollywood 38, Calif. Hollywood 5-3376. Harry J. Lehman, pres; Cecile Lehman, vp.

Services: PFP; PBF; DBF; PFC; commercial, industrial and educational films in monochrome or color.

Cinews. P. O. Box 295, 1008 10th St., Manhattan Beach, Calif. 772-2973 or 374-1005. Jim Wakeland, mgr.

Services: PFP; PFC; PBF; 16mm news-reel film; publicity films for tv release.

Citizens' Council Forum. 315-325 Plaza Bldg., Jackson, Miss. 352-4456. Richard D. Morpheus, exec prod.

Services: PFP; DFS; TRP; STP; provides weekly 15-minute radio and/or TV news interview program, *Citizens' Council Forum*, on topical issues.

Clifton Productions Inc. 305 East 86th St., New York 28. Filmore 8-7600. Maurice T. Groen, pres; Ronald T. Groen, prod vp; Edward Folger, asst prod mgr.

Services: PBF; PFP; color stock library.

Cluny Productions. 20th Century-Fox Television, P. O. Box 900, Beverly Hills, Calif. CR 6-2211. James J. Komack and J. Stanley Levy, producers.

Services: PFP.

Coast Recorders Inc. 960 Bush St., San Francisco 94109. Prospect 5-3900. Milton T. Putnam, pres; Donald C. Geis, vp; A. M. Parri, sec-treas.

Hollywood: United Recording Corp. (parent company) 6050 Sunset Blvd. Hollywood 9-3983. Western Recorders Inc., 6000 Sunset Blvd. Hollywood 3-6811.

Las Vegas: United Recording Corp. of Nevada. 3143 Industrial Rd. 735-7131.

Co-Bre Distributors. P. O. Box 5, Maderno/Garda, Italy. Arthur E. Breider, owner.

Services: DFF; DFS; buyer of foreign films, distributor of educational films.

John Colburn Associates Inc. P. O. Box 236, 1122 Central Ave., Wilmette, Ill. John E. Colburn, pres.

Services: PFP; PFC; PBF.

College Broadcasting Affiliates. Bethlehem, Pa. 868-4121. J. Theodore Anagnason, dir; Fritz Kass, exec sec; Ted Kennedy, prog dir.

Services: TRP; STP.

Colorama Features Inc. 16 W. 46th St., New York. LT 1-2143. Dino Fazio, pres; Samuel Greller, sls mgr.

Hollywood, Calif.: 5746 Sunset Blvd. Tom Corradine.

Chicago, Ill.: 203 N. Wabash Ave. Ben Barry.

Miami Beach, Fla.: 7922 East Drive. Frank Stone.

Louisville, Ky.: 110 W. Chestnut St. Bryan Stohler.

Services: DFF.

Columbia Films Inc. P. O. Box 5031, 2515 Devine St., Columbia, S. C. 256-9979. Greenville Seibels, pres; John H. Sammons Jr., chief photographer.

Services: PFP; PFC; PBF; JP.

PROGRAMS

Columbia Record Productions. (A Custom Service of Columbia Records.) 799 Seventh Ave., New York 19, N. Y. Circle 5-7300. Cal Roberts, dir.

Chicago 11: 630 McClurg Court, Whitehall 4-6000. Richard Hutter, mgr.

Los Angeles: 6121 Sunset Blvd. Hollywood 6-2481. Michael Coolidge, mgr.

Services: STP; custom transcription services, press records; premium, promotional and laminated paper records.

Commercial Producers, Inc. Commercial Producers Bldg., 261 Tremont St., Boston 16, Mass. Hancock 6-9266. Arthur Hammell, gen mgr; Mortimer Van Brink, gen sls mgr.

Services: PFC; JP.

Commercial Recording Corp. 3104 Maple Ave., Dallas 19 (P. O. Box 6726). Riverside 8-8004. John J. Coyle, pres-gen mgr; Don Zimmers, creative dir; Tom Gwin, prod mgr; Jim Collins, sls coord.

Tenafly, N. J.: 48 Buff Rd. Henry Onorati, eastern div. vp.

Services: TRP; RRC; STP, JP.

Commonwealth Film & Television Inc. 723 7th Ave., New York 19, N. Y. Circle 5-6456. Mort Sackett, pres; Leo Gottlieb, gen sales mgr.

Services: DFS; DFF; monochrome and color; cartoons.

Community Club Awards, Inc. CCA Bldg., P. O. Box 151, Westport, Conn. 255-1075.

John C. Gilmore, pres; Bess Gilmore, exec vp; Phillip G. Peterson, vp-sls; Richard N. Robbins, dir ad & prom; Walter K. White, comptr; Charles C. Adams, publicity-promo-merch mgr; Cay C. Allen, coord club activities.

New York: Murray Hill 7-4466.

Comstock Productions Inc. 8321 Beverly Blvd., Los Angeles 90048. OL 1-4560. Art Linkletter, pres; Mort Green and Irvin S. Atkins, vps.

Services: PLP; PFP; PLC; PFC; PTC; LRP; TRP; RRC; JP.

Condor Films Inc. 1006 Olive St., St. Louis 1, Mo. Main 1-8876. Bradford Whitney, pres.

Services: PFC; PBF; producer of industrial and public relations films.

Congress Calling. 300 Independence Ave., S.E., Washington, D. C. P. O. Box 1622.

Robert B. Barrows, prod.

Services: Firm syndicates *Congress Calling*, a 15-minute public service radio program of weekly taped interviews with congressional leaders by Chuck Sullivan.

Connecticut-New York Broadcasters Inc. 2190 Post Road, Fairfield, Conn. 255-0461.

(New York City, Circle 5-0668). Kenneth M. Cooper, pres; John E. Metts, exec vp.

New York: 60 East 42d St. 661-2277.

Services: PLP; RRC.

Charles M. Conner Productions. 3511 Link Valley, Houston 77025. MO 7-0549. Charles Conner, pres.

Services: RRC, STP; JP.

Consolidated Film Industries. 959 Seward St., Hollywood 90038. HO 2-0881 or HO 9-1441. Sidney P. Solow, vp-gen mgr; Ted Fogelman, lab supt; Richard Rodgers, sls mgr; Lewis Mansfield, asso supt, 16mm div.

Services: Processing of 16mm & 35 mm black-and-white and Eastman color; processing 16 mm b/w reversal; titles; optical effects; inserts, and animation photography.

Continental Film Productions Corp. 2320 Rossville Blvd., Chattanooga, Tenn. James W. Webster, pres; Jack Thomas, natl sls mgr.

Services: PFC; PBF.

Jack L. Copeland Productions. 9301 Wilshire Blvd., Beverly Hills, Calif. Crestview 3-4620. Jack L. Copeland, pres.

Services: PFP.

Corelli-Jacobs Film Music Inc. 723 7th Ave., New York 19, N. Y. Judson 6-6673.

Fred Jacobs, pres; Alfonso Corelli, vp.

Services: music and sound effects library on tape and disc; editing music scores for films and filmstrips from library; original scores.

Thomas Craven Film Corp. 330 E. 56th St., New York 22. (212) MU 8-1585.

Thomas Craven, pres; D. William Robinson, prod suptv; Beverly O'Reilly, sls dir.

Services: PFP; PFC; PTC; PBF.

Crawley Films Ltd. 19 Fairmont Ave., Ottawa 3, Ont. 728-3513. F. R. Crawley, C.A., pres; Graeme Fraser, vp; Charles Everett, vp.

Toronto, Ont.: 181 Eglinton Ave., East. 485-0325. William C. Kennedy, mgr.

Montreal, Que.: Place Ville Marie. 861-9449. Henry Strub, mgr.

Vancouver, B. C.: 736 Granville St. MU 2-3538. Jack Lindsay.

New York: 663 Fifth Ave. Plaza 3-4233. Philip Murphy.

Services: PFP; PFC; PBF.

Creative Television Associates. P. O. Box 303, Cambridge, Mass. 02138. Frederick F. Barzyk, pres; Harold F. Pyke Jr., vp.

Services: PFP; PFC; PTC; TRP; RRC.

Creativision Inc. 1780 Broadway, New York 10019. Circle 5-4830. Jane L. Kayfetz, mgng vp; David Meyers, distribution mgr.

Services: DFS; DBF.

Bing Crosby Productions. 9229 Sunset Blvd., Los Angeles 69, Calif. Crestview 1-1171. Bing Crosby, chmn of board; Basil F. Grillo, pres.

Services: PFP; PLP.

Crosley Broadcasting Corp. 140 W. 9th St., Cincinnati 2. (513) 241-1822. James R. Kerr, bd chmn; John T. Murphy, pres; J. J. Crane, vp & gen mgr; H. P. Lasker, vp-sls (N.Y.); Gene Dailey, radio program dir; Brady Louis, sls mgr.

New York 17 (Crosley Broadcasting Sales): 415 Madison Ave. (212) 751-5353.

Chicago 10: 360 N. Michigan Ave. (312) 782-6693.

Cleveland 14: Nat'l City E. Sixth Bldg., Suite 727. (216) 621-7756.

Los Angeles & San Francisco: Edward Petry & Co.

Atlanta & Dallas: Bomar Lowrance & Associates.

Services: LRP.

Cummings Productions Inc. P. O. Box 428, New Canaan, Conn. (914) LE 3-2055. New York: Plaza 7-6452. Ralph Waldo Cummings, pres.

Services: RRC; JP.

D

D & E Productions Inc. 301 E. 47th St., New York 17. Plaza 2-6520. Ronald Fritz, pres; Daniel Hunn, vp.

Services: PLC; PFC.

Damon Recording Studios Inc. 117 W. 14th St., Kansas City 5, Mo. Victor 2-2585.

Vic Damon, pres; George Damon, chief engr.

Services: PTC; RRC; JP; custom made jingles, complete recording service, p.a. equipment supplied on rental.

Phil Davis Musical Enterprises Inc. 59 E. 54th St., New York 22. Murray Hill 8-3950.

Phil Davis, pres; Earl Paul, vp-music dir; L. H. Davis, sec-treas; Hale Rood, film score dir; Frances B. O'Brien, prod; E. C. Redding, creative dir; Joe Rhodes, prod mgr; Helen Whitmore, copy dir.

Services: PFC; PLC; RRC; PTC; JP; producer of musical commercials for TV film sound tracks and radio transcriptions.

Gordon M. Day Inc. 72 W. 45th St., New York 36, N. Y. TN 7-7390. Gordon M. Day, pres.

Services: PFC; RRC; JP; writing-production of tv-radio jingles and tv film commercials.

Decco Inc. 120 East Camino Dr., Beverly Hills, Calif. Debbie Reynolds, pres.

Services: Syndicator of the five-minute radio show *Date with Debbie*.

Decca Records Inc. 445 Park Ave., New York 22, N. Y. Plaza 2-1600. Sydney N. Goldberg, vp & gen sls mgr; Claude Brennan, natl sls mgr; Lou Sebok, asst gen sls mgr; Leonard Salidor, natl dir of prom & publ.

Services: Records; stereotapes; transcriptions; studios available.

D4 Film Studios, Inc. 56 Elmwood St., Newton 58, Mass. Woodward 9-7770. Joseph Dephoure, pres & treas.

Services: PFC; PFP; PBF; sound studio; recording; film printing; animation; slides; filmstrips; printing; processing; editorial.

De Frenes Co. 1909-17 Buttonwood St., Philadelphia 30, Pa. Locust 3-1686. Joseph De Frenes, pres & producer; Michael Levanios, vp & prod mgr.

Services: PFC; PBF.

Delaware Valley Radio Recording. 708 Blythe Ave., Drexel Hill, Pa. 19026. (215) CLearbrook 9-9531. Robert A. Campbell, pres & prod mgr; George Vanaman, prod dir.

Services: PTC; TRP; RRC; STP; JP.

Delta Films International. 152 Tetuan St., San Juan, Puerto Rico. 722-0919 or 723-0887. Dr. Akos Litsek, pres.

New York 36: Delta Films-Charter Oak International, 75 West 45th St. 582-5711.

Klaus A. Werner, mgr.

Services: PFC.

Demby Productions Inc. 44 W. 56th St., New York 19, N. Y. Plaza 7-0813. Emanuel H. Demby, pres; Betty Jeffries, vp.

Services: PLP; PFP; PLC; PFC; PBF; LRP; TRP; RRC; STP; producer of public relations films and commercials.

Florian DeNarde Productions. 3 East 57th St., New York City. Plaza 3-7030. Florian DeNarde, owner.

Desilu Productions Inc. 780 N. Gower St., Hollywood 38, Calif. Hollywood 9-5911. Lucille Ball, pres; Oscar Katz, exec vp; Edwin E. Holly, vp, sec & treas; W. Argyle Sr., vp-prod.

Services: PLP; PFP; PFC.

Desilu Sales Inc. 780 North Gower St., Hollywood 38. Hollywood 9-5911. Richard Dinsmore, vp & gen mgr.

New York 10001: 200 West 34th St. LT 1-2040. Howard M. Girouard.

St. Louis 41: 905 Woodshire Lane. WO

1-2233. Robert F. Neece.

Jacksonville, Fla.: 3334 Olive St. EX 8-5313. Jack Newson.

Toronto: 1000 Yonge St. Dana Murray. London W. 1: 25 Berkeley House, Hay Hill. Peter Cary.

Mexico 5, D.R.: Magnum International, 403 Paseo de la Reforma, 10th floor. John Manson.

Sydney, N.S.W., Australia: Box 4272, GPO. Bruce Gordon.

Services: Producers and distributors of TV programs; distributors of feature films.

Detroit Council of Churches, radio-TV department. 65 Columbia East, Detroit 48201. 962-0340. Rev. Edward B. Willingham Jr., dir.

Services: PLP; LRP; TRP; STP.

Detroit University Radio-TV Centre, 3800 Puritan. University 2-6000. W. T. Rabe, radio mgr; Anthony Reda, tv mgr; Tom Bennett, radio prog mgr.

Services: PLP; PFP; TRP; STP; produces TV progs for ch. 56 Detroit; recorded 3 minute and half hour public service radio programs for national distribution free of charge.

Dynamic Films Inc. 405 Park Ave., New York 22, N. Y. Plaza 1-7447. Nathan Zucker, pres; Walter Lowendahl, exec vp;

1-2233. Robert F. Neece.

Jacksonville, Fla.: 3334 Olive St. EX 8-5313. Jack Newson.

Toronto: 1000 Yonge St. Dana Murray. London W. 1: 25 Berkeley House, Hay Hill. Peter Cary.

Mexico 5, D.R.: Magnum International, 403 Paseo de la Reforma, 10th floor. John Manson.

Sydney, N.S.W., Australia: Box 4272, GPO. Bruce Gordon.

Services: Producers and distributors of TV programs; distributors of feature films.

Detroit Council of Churches, radio-TV department. 65 Columbia East, Detroit 48201. 962-0340. Rev. Edward B. Willingham Jr., dir.

Services: PLP; LRP; TRP; STP.

Detroit University Radio-TV Centre, 3800 Puritan. University 2-6000. W. T. Rabe, radio mgr; Anthony Reda, tv mgr; Tom Bennett, radio prog mgr.

Services: PLP; PFP; TRP; STP; produces TV progs for ch. 56 Detroit; recorded 3 minute and half hour public service radio programs for national distribution free of charge.

Dynamic Films Inc. 405 Park Ave., New York 22, N. Y. Plaza 1-7447. Nathan Zucker, pres; Walter Lowendahl, exec vp;

1-2233. Robert F. Neece.

Jacksonville, Fla.: 3334 Olive St. EX 8-5313. Jack Newson.

Toronto: 1000 Yonge St. Dana Murray. London W. 1: 25 Berkeley House, Hay Hill. Peter Cary.

Mexico 5, D.R.: Magnum International, 403 Paseo de la Reforma, 10th floor. John Manson.

Sydney, N.S.W., Australia: Box 4272, GPO. Bruce Gordon.

Services: Producers and distributors of TV programs; distributors of feature films.

Detroit Council of Churches, radio-TV department. 65 Columbia East, Detroit 48201. 962-0340. Rev. Edward B. Willingham Jr., dir.

Services: PLP; LRP; TRP; STP.

Detroit University Radio-TV Centre, 3800 Puritan. University 2-6000. W. T. Rabe, radio mgr; Anthony Reda, tv mgr; Tom Bennett, radio prog mgr.

Services: PLP; PFP; TRP; STP; produces TV progs for ch. 56 Detroit; recorded 3 minute and half hour public service radio programs for national distribution free of charge.

Dynamic Films Inc. 405 Park Ave., New York 22, N. Y. Plaza 1-7447. Nathan Zucker, pres; Walter Lowendahl, exec vp;

1-2233. Robert F. Neece.

Jacksonville, Fla.: 3334 Olive St. EX 8-5313. Jack Newson.

Toronto: 1000 Yonge St. Dana Murray. London W. 1: 25 Berkeley House, Hay Hill. Peter Cary.

Mexico 5, D.R.: Magnum International, 403 Paseo de la Reforma, 10th floor. John Manson.

Sydney, N.S.W., Australia: Box 4272, GPO. Bruce Gordon.

Services: Producers and distributors of TV programs; distributors of feature films.

Detroit Council of Churches, radio-TV department. 65 Columbia East, Detroit 48201. 962-0340. Rev. Edward B. Willingham Jr., dir.

Services: PLP; LRP; TRP; STP.

Detroit University Radio-TV Centre, 3800 Puritan. University 2-6000. W. T. Rabe, radio mgr; Anthony Reda, tv mgr; Tom Bennett, radio prog mgr.

Services: PLP; PFP; TRP; STP; produces TV progs for ch. 56 Detroit; recorded 3 minute and half hour public service radio programs for national distribution free of charge.

Dynamic Films Inc. 405 Park Ave., New York 22, N. Y. Plaza 1-7447. Nathan Zucker, pres; Walter Lowendahl, exec vp;

1-2233. Robert F. Neece.

Jacksonville, Fla.: 3334 Olive St. EX 8-5313. Jack Newson.

Toronto: 1000 Yonge St. Dana Murray. London W. 1: 25 Berkeley House, Hay Hill. Peter Cary.

Mexico 5, D.R.: Magnum International, 403 Paseo de la Reforma, 10th floor. John Manson.

Sydney, N.S.W., Australia: Box 4272, GPO. Bruce Gordon.

Services: Producers and distributors of TV programs; distributors of feature films.

Detroit Council of Churches, radio-TV department. 65 Columbia East, Detroit 48201. 962-0340. Rev. Edward B. Willingham Jr., dir.

Services: PLP; LRP; TRP; STP.

Detroit University Radio-TV Centre, 3800 Puritan. University 2-6000. W. T. Rabe, radio mgr; Anthony Reda, tv mgr; Tom Bennett, radio prog mgr.

Services: PLP; PFP; TRP; STP; produces TV progs for ch. 56 Detroit; recorded 3 minute and half hour public service radio programs for national distribution free of charge.

Dynamic Films Inc. 405 Park Ave., New York 22, N. Y. Plaza 1-7447. Nathan Zucker, pres; Walter Lowendahl, exec vp;

1-2233. Robert F. Neece.

Jacksonville, Fla.: 3334 Olive St. EX 8-5313. Jack Newson.

Toronto: 1000 Yonge St. Dana Murray. London W. 1: 25 Berkeley House, Hay Hill. Peter Cary.

Mexico 5, D.R.: Magnum International, 403 Paseo de la Reforma, 10th floor. John Manson.

Sydney, N.S.W., Australia: Box 4272, GPO. Bruce Gordon.

Services: Producers and distributors of TV programs; distributors of feature films.

Detroit Council of Churches, radio-TV department. 65 Columbia East, Detroit 48201. 962-0340. Rev. Edward B. Willingham Jr., dir.

Services: PLP; LRP; TRP; STP.

Detroit University Radio-TV Centre, 3800 Puritan. University 2-6000. W. T. Rabe, radio mgr; Anthony Reda, tv mgr; Tom Bennett, radio prog mgr.

Services: PLP; PFP; TRP; STP; produces TV progs for ch. 56 Detroit; recorded 3 minute and half hour public service radio programs for national distribution free of charge.

Dynamic Films Inc. 405 Park Ave., New York 22, N. Y. Plaza 1-7447. Nathan Zucker, pres; Walter Lowendahl, exec vp;

1-2233. Robert F. Neece.

Jacksonville, Fla.: 3334 Olive St. EX 8-5313. Jack Newson.

Toronto: 1000 Yonge St. Dana Murray. London W. 1: 25 Berkeley House, Hay Hill. Peter Cary.

Mexico 5, D.R.: Magnum International, 403 Paseo de la Reforma, 10th floor. John Manson.

Sydney, N.S.W., Australia: Box 4272, GPO. Bruce Gordon.

Services: Producers and distributors of TV programs; distributors of feature films.

Detroit Council of Churches, radio-TV department. 65 Columbia East, Detroit 48201. 962-0340. Rev. Edward B. Willingham Jr., dir.

Services: PLP; LRP; TRP; STP.

Detroit University Radio-TV Centre, 3800 Puritan. University 2-6000. W. T. Rabe, radio mgr; Anthony Reda, tv mgr; Tom Bennett, radio prog mgr.

Services: PLP; PFP; TRP; STP; produces TV progs for ch. 56 Detroit; recorded 3 minute and half hour public service radio programs for national distribution free of charge.

Dynamic Films Inc. 405 Park Ave., New York 22, N. Y. Plaza 1-7447. Nathan Zucker, pres; Walter Lowendahl, exec vp;

1-2233. Robert F. Neece.

Jacksonville, Fla.: 3334 Olive St. EX 8-5313. Jack Newson.

Toronto: 1000 Yonge St. Dana Murray. London W. 1: 25 Berkeley House, Hay Hill. Peter Cary.

Mexico 5, D.R.: Magnum International, 403 Paseo de la Reforma, 10th floor. John Manson.

Sydney, N.S.W., Australia: Box 4272, GPO. Bruce Gordon.

Services: Producers and distributors of TV programs; distributors of feature films.

Detroit Council of Churches, radio-TV department. 65 Columbia East, Detroit 48201. 962-0340. Rev. Edward B. Willingham Jr., dir.

Services: PLP; LRP; TRP; STP.

Detroit University Radio-TV Centre, 3800 Puritan. University 2-6000. W. T. Rabe, radio mgr; Anthony Reda, tv mgr; Tom Bennett, radio prog mgr.

Services: PLP; PFP; TRP; STP; produces TV progs for ch. 56 Detroit; recorded 3 minute and half hour public service radio programs for national distribution free of charge.

Dynamic Films Inc. 405 Park Ave., New York 22, N. Y. Plaza 1-7447. Nathan Zucker, pres; Walter Lowendahl, exec vp;

1-2233. Robert F. Neece.

Jacksonville, Fla.: 3334 Olive St. EX 8-5313. Jack Newson.





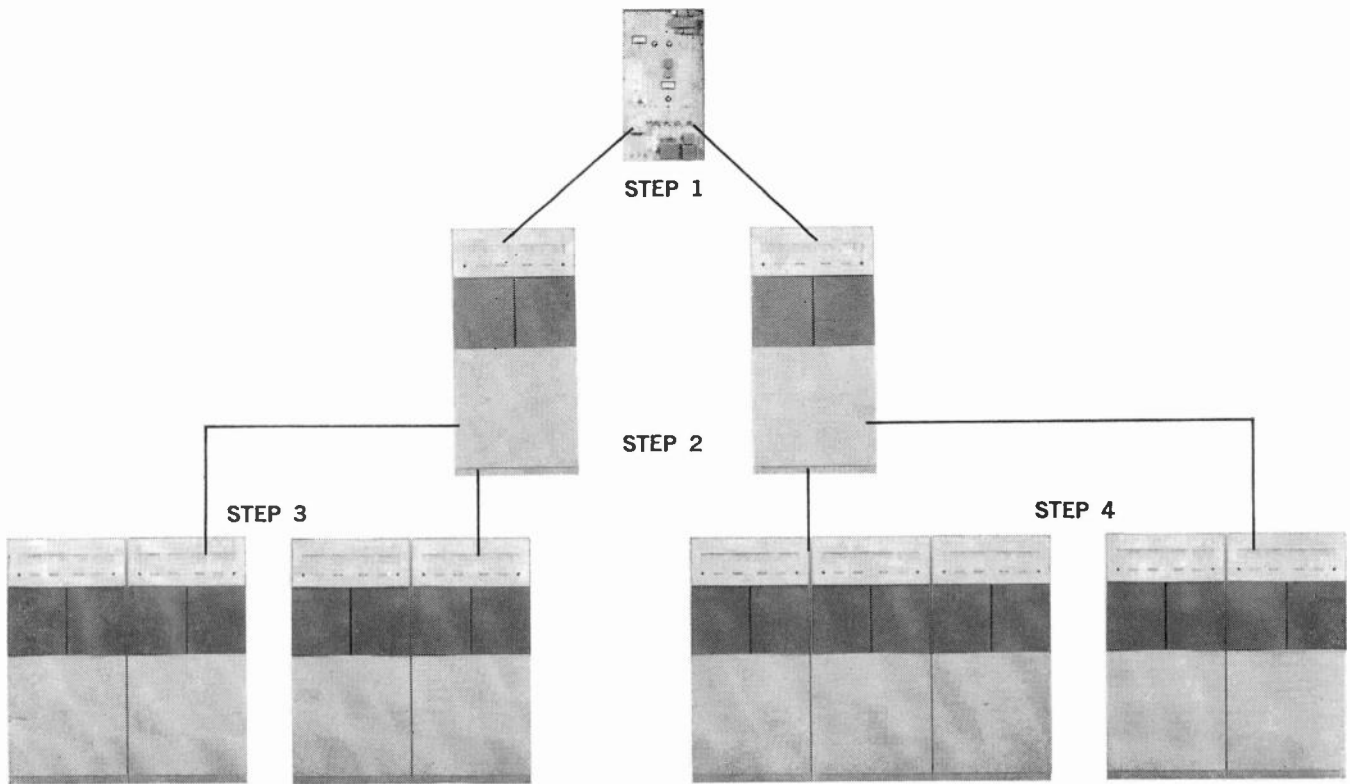

**How
to
build
the
finest
FM station
in
easy,
economical
steps**

STEP 1: Start with Collins A830-2 10-watt Direct FM Exciter — an ideal independent unit for educational stations or other low-power applications. For stereo, add Collins 786M-1 solid state stereo generator for guaranteed 35db stereo separation.

STEP 2: Add Collins 830B-1A 250-watt Amplifier or Collins 830D-1A 1,000-watt Amplifier — the exciter mounts inside either cabinet. You're all set for both stereo and monaural transmission with vastly improved bass response, extremely low distortion and high signal-to-noise ratio.

STEP 3: To the 250-watt Amplifier, you can add Collins 830E-1A 5-kw Amplifier or 830F-1A 10-kw Amplifier —

STEP 4: To the 1,000-watt Amplifier driver, you can add either one or two Collins 830F-2A 10-kw Amplifiers for an output power of either 10-kw or 20-kw — Diplexed amplifiers for 20-kw output provide a redundancy feature not available with a single PA. If one should become inoperative, the other 10-kw amplifier remains in service.

This is Collins easy, economical method of matching your equipment to your FM station growth. Interested? Contact your Collins Sales Engineer today!

COLLINS RADIO COMPANY
Broadcast Communication Division, Dallas, Texas



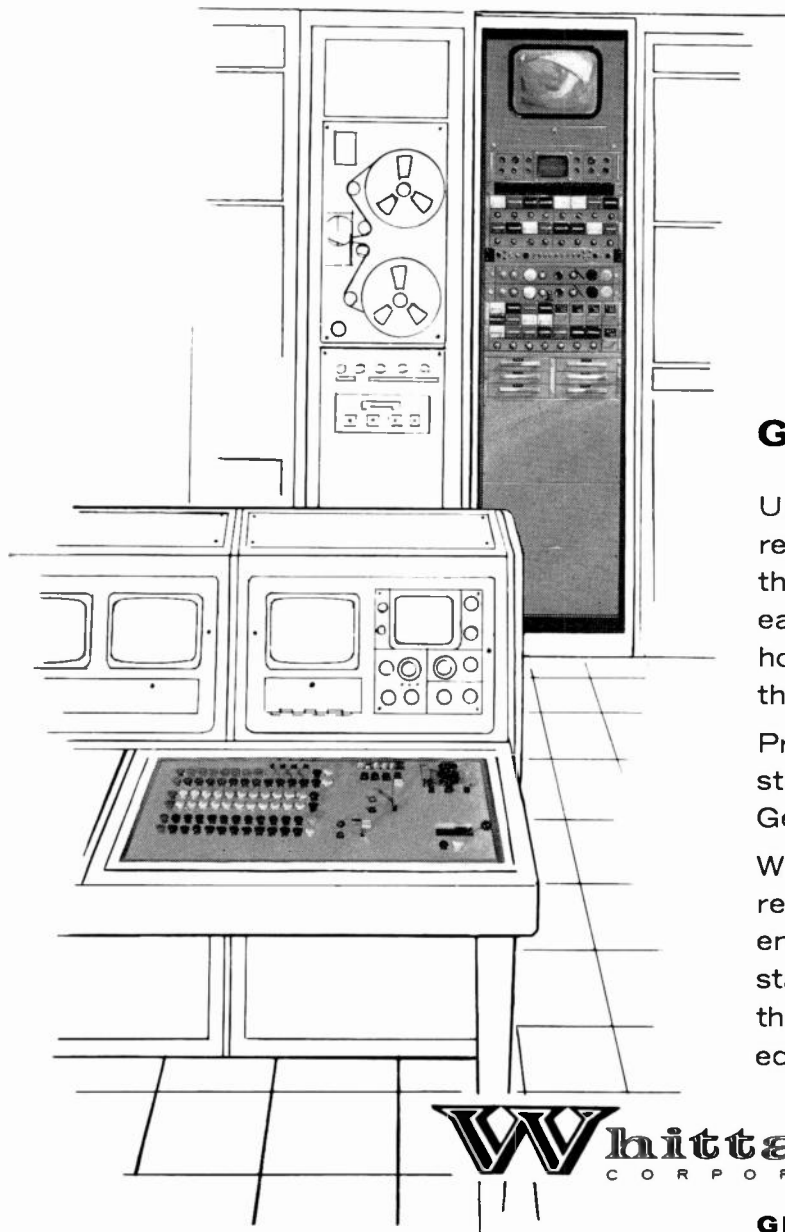

GENCOM...

Unparalleled performance, reliability, and efficiency are the built-in advantages that have earned Gencom equipment its honored reputation for being the industry's finest.

Proof: Almost half of America's stations specify, insist upon, Gencom switchers.

Whatever your switching requirements, let a Gencom engineer prove how your station can profit more with the precision performance equipment of Gencom.

Whittaker
CORPORATION

GENCOM DIVISION
12838 Saticoy Street,
North Hollywood, California 91605
Telephone (213) 765-8160

BROADCAST EQUIPMENT DIRECTORY

Applying for a Broadcast Station C-36
Equipment Manufacturers, Distributors C-12

F.C.C. Rules Regulating Radio/ TV C-38
Special Publishing Services C-34

PRODUCT GUIDE

Radio and television broadcast equipment products and services are listed alphabetically in an easy-to-use classified directory style with the manufacturers of each product, or service, listed directly below. (†) Indicates rental equipment.

To locate headquarters, or nearest sales office, of any

listed manufacturer or service, please turn to BROADCAST EQUIPMENT MANUFACTURERS, DISTRIBUTORS, SERVICES Directory starting on page C-13. That alphabetical listing includes address, principal executives, branch offices and telephone numbers.

† Rental Equipment

Acoustic Materials

Harvey Radio Co. Inc.
Johns-Manville Sales Corp.
Korfund Dynamics Corp.
S.O.S. Photo-Cine-Optics Inc.

Air Cleaners

Mitsubishi Electric Corp.
Radex Corp.
S.O.S. Photo-Cine-Optics Inc.

Amplifiers, Audio, Video, RF

Adler Educational Systems
Allied Electronics Corp.
Altec Lansing Corp.
Ameco Inc.
Amplifier Corp. of America
Audio Acoustic Equipment Co.
Barton & Marshall
Bauer Electronics Corp.
†Behrend's Rental Corp.
Blonder-Tongue Labs. Inc.
Broadcast Services
Canadian General Electric
Canadian Marconi Co.
CAS Manufacturing Co.
CBS Laboratories
Cohn Electronics
Collins Radio Co.
*Communication Productions Inc.
Continental Electronics
Davco Electronics Corp.
Deltronix Corp.
Dymec Division
Dynair Electronics Inc.
EICO Electronic Instrument Co.
Electro-Find Co.
Electronic Applications Inc.
Electronic Equipment Inc.
Electronics, Missiles & Communications Inc.
Entron Inc.
E-Z Way Towers Inc.
Fairchild Recording Equipment Corp.
Federal Division, Victoreen Instrument Co.
Fisher Radio Corp.
Foto-Video Electronics Inc.
Gates Radio Co.
Gencom Division, Whittaker Corp.
General Electric Co.
General Radio Co.
†General Television Network
Gotham Audio Corp.
Grass Valley Group
†Harvey Radio Co. Inc.
International Nuclear Corp.
Johnson Electronics Inc.
K & M Electronics
Karg Labs Inc.
Katona Electronics Co.
Langevin Div., Metropolitan Elec. Mfg. Co.
Lear Siegler Inc.
Magnasync Corp.
Marconi Co. Ltd.
McMartin Industries Inc.
Micromega Corp.
Microwave Assoc.
Midwestern Instruments Inc.
Miratel Electronics Inc.
Moblely FM Antennas

North American Philips
Pembrex Theatre Supply Corp.
Precision Instrument Co.
RCA Service Co.
Radio Corporation of America
Rangertone Electronics Corp.
Raytheon Co.
Riker Industries Inc.
Rissi Electronic Supply Co.
Russo Electronics Mfg.
†Salescaster Displays Corp.
Sarkes Tarzian Inc.
H. H. Scott Inc.
Scully Recording Instruments Corp.
Shure Brothers Inc.
S.O.S. Photo-Cine-Optics Inc.
Sound Scriber
†Southwest Video Tapes Inc.
Spencer-Kennedy Laboratories Inc.
Standard Electronics Corp.
Stancil-Hoffman Corp.
Sylvania Home & Commercial Electronics Div.
Tarc Electronics Inc.
Telco
Telemet Co.
Tele-Measurements Inc.
Teletronix Engineering Co.
TV Cable Supply Co.
UltraAudio Products
Universal Audio Inc.
Video Medical Electronics
Visual Electronics Corp.
Vital Industries
Vue-Tronics Inc.
Ward Electronic Industries
Westbury CATV Corp.
Western Telonics

Animation Materials & Equipment

Barkley & Dexter Labs
*Communication Productions Inc.
†Behrend's Rental Corp.
Cellomatic Corp.
Cousino Electronics Corp.
Jerrold Corp.
Oxberry Corp.
†S.O.S. Photo-Cine-Optics Inc.

Antennas & Accessories

Adler Educational Systems
Advance Industries
Alford Manufacturing Co.
Allied Electronics Corp.
Altec Lansing Corp.
Ameco Inc.
Andrew Corp.
Audette's Steeplejacks
Audio Acoustic Equipment Co.
Bauer Electronics Corp.
Blonder-Tongue Labs Inc.
Broadcast Services
Cable TV Construction Inc.
Canadian General Electric
Canadian Marconi Co.
CO. EL.
Collins Radio Co.
Continental Electronics
Davco Electronics Corp.
Delta Electronics Inc.
Dynair Electronics Inc.
Electro-Find Co.
Electronics, Missiles & Communications Inc.

Entron Inc.
Gates Radio Co.
General Electric Co.
Hamilton Erecton Inc.
Harrison Electronics Corp.
Harvey Radio Co. Inc.
Houston-Fearless Corp.
Hy-Gain Electronics Corp.
Jampro Antenna Co.
Jerrold Corp.
K & M Electronics
Katona Electronics Co.
Lear Siegler Inc.
Marconi Co. Ltd.
Mark Div., Dynascan Corp.
Marti Corp.
Mitsubishi Electric Corp.
New England Tower Const. Co.
Pacific Tower Co.
Phelps Dodge Electronic Products Corp.
Prodelin Inc.
RCA Service Co.
Radio Corporation of America
Rego Insulated Wire Co.
Rissi Electronic Supply Co.
Rohn Manufacturing Co.
Rohn Systems Inc.
Standard Electronics Corp.
Surface Conduction Inc.
Visual Electronics Corp.
T.C.A. Radio Tower Co.
Telco
Tele-Measurements Inc.
TV Cable Supply Co.
Telesystem Services Corp.
Tower Communications Co.
Tower Service Inc.
Utility Tower Co.
Visual Electronics Corp.
Waber Electronics
Ward Electronic Industries
Western Telonics
Anti-skywave Radiators
Tele-Graphic Electronics Corp.
Audio Systems & Components
Allied Electronics Corp.
Altec Lansing Corp.
Ameco Inc.
Ampex Corp.
Amplifier Corp. of America
Audio Acoustic Equipment Co.
Automatic Tape Control Inc.
Bauer Electronics Corp.
†Behrend's Rental Corp.
Bodde Projector Co., Bodde Screen Co.
Canadian General Electric
Canadian Marconi Co.
CBS Laboratories
Cleveland Electronics
Collins Radio Co.
*Communication Productions Inc.
Continental Electronics
Conley Division

For definitions of abbreviations
used in the 1965 YEARBOOK
see page D-36

PRODUCT GUIDE

Davco Electronics Corp.
 Diacoustic Laboratory
 Electro-Find Co.
 Electro-Voice Inc.
 Electronic Equipment Inc.
 Fairchild Recording Equipment Corp.
 Federal Division, Victoreen Instrument Co.
 Freeman Electronics Division
 Gates Radio Co.
 General Electric Co.
 †General Television Network
 Gotham Audio Corp.
 Grass Valley Group
 Gray Research & Development
 Harrison Electronics Corp.
 †Harvey Radio Co. Inc.
 Jerrold Corp.
 Kahn Research Labs
 Lear Siegler Inc.
 Marconi Co. Ltd.
 Magnasync Corp.
 McMartin Industries Inc.
 Midwestern Instruments Inc.
 North American Philips
 Radio Corporation of America
 Rangertone Electronics Corp.
 Rek-O-Kut Co.
 Rissi Electronic Supply Co.
 H. H. Scott Inc.
 Shure Brothers Inc.
 Smith Electronics Inc.
 †S.O.S. Photo-Cine-Optics Inc.
 †Southwest Video Tapes Inc.
 Sound Corp. of America
 Sound Scriber Corp.
 Standard Electronics Corp.
 Sylvania Home & Commercial Electronics Div.
 Tele-Measurements Inc.
 Telepro Industries
 Teleprompter Corp.
 Telescript-CSP Inc.
 UltraAudio Products
 Universal Audio Inc.
 University Loudspeakers Inc.
 Video Medical Electronics
 Visual Electronics Corp.
 Ward Electronic Industries
Automation Broadcast
 Aitken Communications Inc.
 Alto Fonic Tape Service Inc.
 Audio Acoustic Equipment Co.
 Automatic Tape Control Inc.
 Boogen Communications
 Broadcast Electronics Inc.
 Broadcast Services
 Canadian General Electric
 Canadian Marconi Co.
 CBS Laboratories
 Century Lighting Inc.
 Chrono-Log Corp.
 Collins Radio Co.
 Continental Electronics
 Electro-Find Co.
 Gates Radio Co.
 General Electric Co.
 Grass Valley Group
 Indiana General Corp.
 †International Good Music Inc.

INTERNATIONAL GOOD MUSIC
Simplimation
plus
Programming
 P.O. Box 943 Bellingham, Wash.
 206 733-4567 (Collect)

MaCarTa Inc.
 MacKenzie Laboratories
 Parzen Research Inc.
 RCA Service Co.
 Radio Corporation of America
 Rangertone Electronics Corp.
 Riker Industries
 Rust Corporation of America
 SRS Electronics
 Sarks Tarzian Inc.

Schafer Electronics

**schafer automation
 and
 schaffer remote control**
 schaffer electronics
 235 south third street
 Burbank, California
 (213) 845-3561

Scully Recording Instruments Corp.
 Standard Electronics Corp.
 Tape-Athon Corp.
 Tele-Measurements Inc.
 Television Zoomar Corp.
 Visual Electronics Corp.
 Ward Electronic Industries
Batteries

Allied Electronics Corp.
 Burgess Battery Co.
 Collins Radio Co.
 Freeman Electronics Division
 Harrison Electronics Corp.
 RCA Electron Tube Division
 Rissi Electronic Supply Co.
 †S.O.S. Photo-Cine-Optics Inc.
Booms, Microphone

Audio Acoustic Equipment Co.
 †Behrend's Rental Corp.
 Canadian Marconi Co.
 Century Lighting Inc.
 Cinequipment International
 Collins Radio Co.
 Diacoustic Laboratory
 Electronic Equipment Inc.
 †General Television Network
 Gotham Audio Corp.
 Harrison Electronics Corp.
 †Harvey Radio Co. Inc.
 Marconi Co. Ltd.
 RCA Service Co.
 Radio Corporation of America
 Rissi Electronic Supply Co.
 †S.O.S. Photo-Cine-Optics Inc.
 †Southwest Video Tapes Inc.
 Visual Electronics Corp.
 Ward Electronic Industries
Boosters, TV

Ameco Inc.
 Blonder-Tongue Labs. Inc.
 CAS Manufacturing Co.
 Davco Electronics Corp.
 Electronics, Missiles & Communications Inc.
 Entron Inc.
 Harvey Radio Co. Inc.
 Jerrold Corp.
 K & M Electronics
 Katona Electronics Co.
 Microwave Assoc.
 Standard Electronics Corp.
 Telco
 Western Telonics
Cabinets, Racks, Panels

Allied Electronics Corp.
 Altec Lansing Corp.
 Ameco Inc.
 Audio Accessories
 Audio Acoustic Equipment Co.
 Automatic Tape Control Inc.
 Canadian General Electric
 Canadian Marconi Co.
 Collins Radio Co.
 Davco Electronics Corp.
 Electronic Equipment Inc.
 Entron Inc.
 Gates Radio Co.
 General Electric Co.
 Grinnam Fixture Co.
 Harrison Electronics Corp.
 Harvey Radio Co. Inc.
 Harwald Co.
 Lear Siegler Inc.
 Nems-Clarke Co.
 Neumade Products Corp.
 North American Philips
 Radio Corporation of America
 Rissi Electronic Supply Co.

Sarks Tarzian Inc.
 S.O.S. Photo-Cine-Optics Inc.
 Sound Scriber
 Telco
 Visual Electronics Corp.
 Vitro Electronics
 Waber Electronics
 Wallach & Associates Inc.

Cables & Accessories

Advance Electronics
 Allied Electronics Corp.
 Ameco Inc.

the recognized leader in CATV...

Solid-State
A M E C O
 P.O. Box 11326
 Phoenix, Arizona 85017
 AC 602-252-6041

Andrew Corp.
 A-Ok Electronics
 Audio Acoustic Equipment Co.
 Blonder-Tongue Labs. Inc.
 Boston Insulated Wire & Cable Co.
 CAS Manufacturing Co.
 Canadian General Electric
 Canadian Marconi Co.
 Cannon Electric Co.
 Cohn Electronics
 Collins Radio Co.
 Davco Electronics Corp.
 Entron Inc.
 Freeman Electronics Division
 General Electric Co.
 General Radio Co.
 Harrison Electronics Corp.
 Harvey Radio Co. Inc.
 Jampro Antenna
 Jerrold Corp.
 E. F. Johnson Co.
 Katona Electronics Co.
 Kliegl Bros. Lighting
 Mectron Co.
 Mesa Microwave Inc.
 New England Tower Const. Co.
 North American Philips
 Phelps Dodge Electronic Products Corp.
 Prodelin Inc.
 Rego Insulated Wire Co.
 Rissi Electronic Supply Co.
 Sound Scriber
 Superior Cable Corp.
 Surface Conduction Inc.
 T. C. A. Radio Tower Co.
 Telco
 Telesystem Services Corp.
 Times Wire & Cable Division of International
 Silver Co.
 TV Cable Supply Co.
 U. S. Wire & Cable
 Utility Tower Co.
 Viking Cable Co.
 Visual Electronics Corp.
 Waber Electronics
Cameras, Projectors & Accessories
 Ameco Inc.
 Analab Instrument Division
 Anso
 Audio-Master Corp.
 †Behrend's Rental Corp.
 Bell & Howell Co.
 Blonder-Tongue Labs. Inc.
 Bodde Projector Co.
 Burke & James Inc.
 Camera Mart Inc.
 *Communication Productions Inc.
 Canadian General Electric
 Canadian Marconi Co.
 Cellomatic Projection Equipment
 †Communication Productions
 †Conley Division
 †Cohn Electronics
 Davco Electronics Corp.
 Eastman Kodak Co.
 Electro-Find Co.
 Electron Corp.

Fairchild Camera and Instrument Corp.
 Federal Division, Victoreen Instrument Co.
 Federal Mfg. & Engineering Corp.
 Foto-Video Electronics Inc.
 Gencom Division, Whittaker Corp.
 General Electric Co.
 †General Television Network
 GPL Division-General Precision Inc.
 Gray Research & Development
 Harwald Co.
 Jenfred Inc.
 K & M Electronics
 MGM Teletudios Inc.
 Marconi Co. Ltd.
 Mincom Division
 Mitchell Camera Corp.
 Neumade Products Corp.
 North American Philips
 †Pembrex Theatre Supply Inc.
 Photosonics Inc.
 RCA Service Co.
 Radio Corporation of America
 Rangertone Electronics Corp.
 Raven Screen Corp.
 Riker Industries Inc.
 †Salescaster Displays Corp.
 Sarkes Tarzian Inc.
 †S.O.S. Photo-Cine-Optics Inc.
 †Southwest Video Tapes Inc.
 Sylvania Lighting Products
 Tele-Beam Division
 Tele-Measurements Inc.
 †Telepro Industries
 Teleprompter Corp.
 TV Cable Supply Co.
 Telescript-CSP Inc.
 Trans-Lux Corp.
 The Victoreen Instrument Co.
 Video Medical Electronics
 Visual Electronics Corp.
 Vue-Tronics Inc.
 Ward Electronic Industries

Capacitors

A-Ok Electronics
 Allied Electronics Corp.
 Eitel-McCullough Inc.
 General Electric Co.
 General Radio Co.
 Harrison Electronics Corp.
 Harvey Radio Co. Inc.
 International Electronics Corp.
 Jennings Radio Manufacturing Corp.
 E. F. Johnson Co.
 North American Philips
 Rissi Electronic Supply Co.
 Roanwell Corp.

Cartridge, Automatic Tape

Allied Electronics Corp.
 Amerline Corp.
 Amplifier Corp. of America
 Audio Acoustic Equipment Co.
 Audio Devices Inc.
 Automatic Tape Control, Inc.
 Broadcast Services
 Broadcast Electronics
 Canadian General Electric
 Canadian Marconi Co.
 Collins Radio Co.
 Conley Division
 Cousino Electronics Corp.
 Electro-Find Co.
 Electronic Equipment Inc.
 Gates Radio Co.
 Harwald Co.
 †International Good Music Inc.
 MaCarTa Inc.
 MacKenzie Laboratories
 Radio Corporation of America
 RCA Electron Tube Division
 Rangertone Electronics Corp.
 Rissi Electronic Supply Co.
 Sound Corp of America
 Sparta Electronic Corp.
 Teleprompter Corp.
 Telescript-CSP Inc.
 Visual Electronics Corp.

Cases

ColorTran Industries

S.O.S. Photo-Cine-Optics Inc.

Chronometers, Clocks

Barton & Marshall
 Chrono-Log Corp.
 M. Ducommun Co.
 Elmor Co.
 Harrison Electronics Corp.
 Jules Racine & Co., Inc.
 Rangertone Electronics Corp.
 Richmond Hill Laboratory Ltd.
 Rissi Electronic Supply Co.
 S.O.S. Photo-Cine-Optics Inc.
 Standard Electric Time Co.
 Ward Electronic Industries
Closed Circuit Systems
 Adler Educational Systems
 Ameco Inc.

the recognized leader in CATV...

**Solid-State
 A M E C O**

P.O. Box 11326
 Phoenix, Arizona 85017
 AC 602-252-6041

Barkley & Dexter Labs.
 Blonder-Tongue Labs. Inc.
 Broadcast Services
 Cable TV Construction Inc.
 Canadian General Electric
 Canadian Marconi Co.
 CAS Manufacturing Co.
 CBS Laboratories
 Century Lighting Inc.
 †Cohn Electronics
 †Communication Productions Inc.
 Continental Electronics
 Davco Electronics Corp.
 Diamond Electronics
 Dynair Electronics Inc.
 Electro-Find Co.
 Elgeet Optical Co.
 Entron Inc.
 †Foto-Video Electronics Inc.
 Gencom Division, Whittaker Corp.
 General Electric Co.
 †General Television Network
 GPL Division-General Precision Inc.
 Harvey Radio Co. Inc.
 International Telephone & Telegraph Corp.
 Jerrold Corp.
 †K & M Electronics
 Katona Electronics Co.
 Lear Siegler Inc.
 Marconi Co. Ltd.
 Miratel Electronics Inc.
 Mitsubishi Electric Corp.
 North American Philips
 Parzen Research Inc.
 †Pembrex Theatre Supply Corp.
 Photo Research Corp.
 Prodelin Inc.
 RCA Service Co.
 Radio Corporation of America
 Raytheon Co.
 Rego Insulated Wire Co.
 Riker Industries Inc.
 †Salescaster Displays Corp.
 Sarkes Tarzian Inc.
 Southwest Video Tapes Inc.
 Spencer-Kennedy Laboratories Inc.
 Superior Cable Corp.
 Surface Conduction Inc.
 Sylvania Home & Commercial Electronics Div.
 Telco
 Tele-Measurements Inc.
 Telemet Co.
 Teleprompter Corp.
 Telesystem Services Corp.
 TV Cable Supply Co.
 Telescript-CSP Inc.
 Television Utilities Corp.
 Times Wire & Cable Division
 Trans-Lux Corp.
 Video Medical Electronics
 Visual Electronics Corp.

Coaxial Cable

See "Cables & Accessories"

Coils

See "Transformers"

Color TV Equipment

See "Cameras, Projectors & Accessories"

See also "Transmitters"

Community Antenna TV Systems

Alto Fonic Tape Service Inc.

Ameco Inc.

the recognized leader in CATV...

**Solid-State
 A M E C O**

P.O. Box 11326
 Phoenix, Arizona 85017
 AC 602-252-6041

Blonder-Tongue Labs. Inc.
 Broadcast Services
 Cable TV Construction Inc.
 Canadian Marconi Co.
 CAS Manufacturing Co.
 Craftsman Electronic Products
 Davco Electronics Corp.
 E-Z Way Towers Inc.
 †Electronics, Missiles & Communications Inc.
 Entron Inc.
 Harvey Radio Co.
 Holt Electronic Research
 Jampro Antenna Co.
 Jerrold Corp.
 K & M Electronics
 Katona Electronics Co.
 Kline Iron & Steel Co.
 Lenkurt Electric Co.
 Mesa Microwave Inc.
 Microwave Assoc.
 National Theater Supply Co.
 New England Tower Const. Co.
 RCA Service Co.
 Raytheon Co.
 Rohn Systems Inc.
 Salescaster Displays Corp.
 Spencer-Kennedy Laboratories
 Superior Cable Corp.
 Sylvania Home & Commercial Electronics Div.
 T.C.A. Radio Tower Co.
 Telco
 Tele-Measurements Inc.
 Teleprompter Corp.
 Telesystem Services Corp.
 TV Cable Supply Co.
 Utility Tower Co.
 The Victoreen Instrument Co.
 Visual Electronics Corp.
 Westbury CATV Corp.
 Western Telonics
Communications Systems
 Advanced Communications Engineering
 Aitken Communications Inc.
 Altec Lansing Corp.
 Ameco Inc.
 Amplifier Corp. of America
 Barkley & Dexter Labs
 †Behrend's Rental Corp.
 Browning Labs Inc.
 Cable TV Construction Inc.
 Canadian Marconi Co.
 Collins Radio Co.
 *Communication Productions Inc.
 Conley Division
 CCA Electronics Corp.
 CBS Laboratories
 Delta Electronics Inc.
 Electro-Find Co.
 Entron Inc.
 Federal Mfg. & Engineering Corp.
 Fort Worth Tower Co.
 Gates Radio Co.
 General Electric Co.
 Harrison Electronics Corp.
 Harvey Radio Co.
 †International Good Music Inc.
 International Telephone & Telegraph Co.

PRODUCT GUIDE

Jerrold Corp.
E. F. Johnson Co.
Kaar Engineering Corp.
Katona Electronics Co.
Lear Siegler Inc.
Lenkurt Electric Co.
Marconi Co. Ltd.
Marti Electronics
McMartin Industries Inc.
Microwave Assoc.
Mincom Division
Mitsubishi Electric Corp.
Moseley Associates Inc.
New England Tower Const. Co.
North American Philips
Parzen Research Inc.
Prodelin Inc.
RCA Service Co.
Raven Screen Corp.
Raytheon Co.
Rohn Systems Inc.
Schafer Electronics

**schafer automation
and
schafer remote control**
schafer electronics
235 south third street
Burbank, California
(213) 845-3561

S.O.S. Photo-Cine-Optics Inc.
Sound Scriber
Standard Electronics Corp.
Superior Cable Corp.
Surface Conduction Inc.
T.C.A. Radio Tower Co.
Tele-Measurements Inc.
Telepro Industries
Teleprompter Corp.
Telesystem Services Corp.
Teletronix Engineering Co.
Television Zoomar Corp.
Trans-Lux Corp.
UltraAudio Products
Utility Tower Co.
Visual Electronics Corp.

Consoles

Altec Lansing Corp.
Audio Acoustic Equipment Co.
Bauer Electronics Corp.
Broadcast Services
Canadian General Electric
Canadian Marconi Co.
Collins Radio Co.
Continental Electronics
Electron Corp.
Fairchild Recording Equipment Corp.
Gates Radio Co.
General Electric Co.
Gotham Audio Corp.
Grass Valley Group
Harvey Radio Co. Inc.
Jerrold Corp.
Lear Siegler Inc.
Magnasync Corp.
Miratel Electronics Inc.
North American Philips
Radio Corporation of America
Rust Corporation of America
S.O.S. Photo-Cine-Optics Inc.
Sparta Electronic Corp.
Tele-Measurements Inc.
Tektronix Inc.
Teletronix Engineering Co.
Universal Audio Inc.
Visual Electronics Corp.

Consulting Services

Riker Industries Inc.

Converters, TV

Ameco Inc.
Blonder-Tongue Labs. Inc.
CAS Manufacturing Co.
Eidson Electronic Inc.
Electronics, Missiles & Communications Inc.
Entron Inc.
General Instrument Corp., F. W. Sickles Div.

Jerrold Corp.
K & M Electronics
Katona Electronics Co.
Miratel Electronics Inc.
Piezo Crystal Co.
Radio Corporation of America
Salescaster Displays Corp.
Spencer-Kennedy Laboratories Inc.
TV Cable Supply Co.
Telco
Tel-Ray Inc.
Video Medical Electronics
Western Telonics

Copying Equipment

Charles Bruning Co.

Crystal Units

Eidson Electronic Co.
Piezo Crystal Co.

Deflection Components

Cleveland Electronics

Dehydrators & Accessories

Andrew Corp.
Jampro Antenna Co.
Mectron Co.
Prodelin Inc.
Radio Corporation of America
Visual Electronics Corp.

Desk Name Plates

Desk Sign Mfg. Co.

Development, Equipment

Parzen Research Inc.

Discs, Blank Recording

Allied Electronics Corp.
Audio Acoustic Equipment Co.
Audio Devices Inc.
Diacoustic Laboratory
Electronic Equipment Inc.
Harvey Radio Co. Inc.
Reeves Soundcraft Division
Rissi Electronic Supply Co.
Sound Scriber

Dollies, Instrument Carts, etc.

Behrend's Rental Corp.
Electro-Find Co.
Houston-Fearless Corp.
Marconi Co. Ltd.
Precision Instrument Co.
Radio Corporation of America
Sylvania Home & Commercial Electronics Div.
Tele-Measurements Inc.
†S.O.S. Photo-Cine-Optics Inc.
†Southwest Video Tapes Inc.
Visual Electronics Corp.
Waber Electronics

Editing, Film & Tape

Ampex Corp.
Audio Acoustic Equipment Co.
Behrend's Rental Corp.
Bell & Howell Co.
†Communication Productions Inc.
Electro-Find Co.
†General Television Network
Gotham Audio Corp.
Harvey Radio Co. Inc.
Harwald Co.
MGM Telestudios Inc.
Neumade Products Corp.
Radio Corporation of America
†S.O.S. Photo-Cine-Optics Inc.
†Southwest Video Tapes Inc.
Tall Co.
Video Medical Electronics

Engineering, System

Parzen Research Inc.

Engines, Diesel & Gas

See "Generators, Engine Driven"

Equalizers

Altec Lansing Corp.

Audio Acoustic Equipment Co.
Canadian General Electric
Collins Radio Co.
Dynair Electronics Inc.
Fairchild Recording Equipment Corp.
Gray Research & Development
Gotham Audio Corp.
Harvey Radio Co. Inc.
International Nuclear Corp.
Magnasync Corp.
Rangertone Electronics Corp.
Riker Industries Inc.
Rissi Electronic Supply Co.
Russco Electronics Mfg.
SRS Electronics
Shure Brothers Inc.
Sparta Electronic Corp.
Telemet Co.
Universal Audio Inc.
Visual Electronics Corp.

Erasers, Magnetic Tape

Allied Electronics Corp.
Amplifier Corp. of America
Audio Acoustic Equipment Co.
Automatic Tape Control Inc.
†Behrend's Rental Corp.
Broadcast Electronics Inc.
Electronic Equipment Inc.
Freeman Electronics Div.
Gotham Audio Corp.
Harvey Radio Co. Inc.
Magnasync Corp.
Precision Instrument Co.
Radio Corporation of America
Rissi Electronic Supply Co.
SOS Photo-Cine-Optics Inc.
Sound Scriber
†Southwest Video Tapes Inc.
Visual Electronics Corp.

Facsimile

RCA Service Co.

Films, Magnetic Recording

Audio Devices Inc.
†Behrend's Rental Corp.
Minnesota Mining and Manufacturing Co.
Radio Corporation of America
Reeves Soundcraft Div.
S.O.S. Photo-Cine-Optics Inc.

Film, Photographic

Anso

†Communication Productions Inc.
E. I. du Pont de Nemours & Co.
Eastman Kodak

Film Processors

Analab Instrument Div.
†Behrend's Rental Corp.
Burke & James Inc.
Camera Equipment Co. Inc.
Electro-Find Co.
Federal Division, Victoreen Instrument Co.
Federal Mfg. & Engineering Corp.
Houston-Fearless Corp.
Micro Record Corp.
Oxberry Corp.
Radio Corporation of America
†S.O.S. Photo-Cine-Optics Inc.
Visual Electronics Corp.

Filters

Alford Manufacturing Co.
Ameco Inc.
Audio Acoustic Equipment Co.
Canadian General Electric
CO.EL.
Collins Radio Co.
ColorTran Industries
Fairchild Recording Equipment Corp.
General Electric Co.
General Instrument Corp., F. W. Sickles Div.
Harrison Electronics Corp.
Harvey Radio Co. Inc.
Jampro Antenna Co.
E. F. Johnson Co.
Moseley Associates Inc.
Radex Corp.

Rissi Electronic Supply Co.
SRS Electronics
Spencer-Kennedy Laboratories Inc.
Telco
Universal Audio Inc.
Visual Electronics Corp.

Generators, Engine Driven

Ameco Inc.
†Behrend's Rental Corp.
Davco Electronics Corp.
Electro-Find Co.
Lear Siegler Inc.
†J. G. McAlister Inc.
Mitsubishi Electric Corp.
Moseley Associates Inc.
Rissi Electronic Supply Co.
S.O.S. Photo-Cine-Optics Inc.
Small Motors Inc.
Sound Scriber
Telco
Telesystem Services Corp.
Teletronix Engineering Co.
Utility Tower Co.
Visual Electronics Corp.

Generators, Signal

See "Test Equipment"

Headsets, Headphones

Allied Electronics Corp.
Audio Acoustic Equipment Co.
†Behrend's Rental Corp.
Canadian Marconi Co.
Electronic Applications Inc.
Electronic Equipment Inc.
Freeman Electronics Division
General Electric Co.
Harrison Electronics Corp.
Harvey Radio Co. Inc.
North American Philips
Radio Corporation of America
Rissi Electronic Supply Co.
Roanwell Corp.
S.O.S. Photo-Cine-Optics Inc.
Sound Scriber
Telex/Acoustic Products
UltraAudio Products
Visual Electronics Corp.
Ward Electronic Industries

Heads, Magnetic Film, Magnetic Tape, Disc Recording & Playback

Allied Electronics Corp.
Ampex Corporation
Audio Acoustic Equipment Co.
Behrend's Rental Corp.
Broadcast Electronics Inc.
Canadian Marconi Co.
CBS Laboratories
Diacoustic Laboratory
Electro-Find Co.
Electronic Equipment Inc.
Fairchild Camera & Instrument Corp.
Fairchild Recording Equipment Corp.
Gotham Audio Corp.
Harvey Radio Co. Inc.
Lang Electronics
Magnasync Corp.
Midwestern Instruments Inc.
Pembrex Theatre Supply Co.
Precision Instrument Co.
Radio Corporation of America
Rek-O-Kut Co.
Rissi Electronic Supply Co.
S.O.S. Photo-Cine-Optics Inc.
Shure Brothers Inc.
Sound Scriber
Sparta Electronic Corp.
Tele-Measurements Inc.
Teleprompter Corp.
Visual Electronics Corp.

Helicopter Service

HASCO Helicopter & Airplane Services Corp.

Hydraulics

Lear Siegler Inc.

Indicators

See "Test Equipment"

Installation

Ameco Inc.

the recognized leader in CATV . . .

**Solid-State
A M E C O**

P.O. Box 11326
Phoenix, Arizona 85017
AC 602-252-6041

Canadian General Electric
Electronics, Missiles & Communications Inc.
General Electric Co.
General Television Network
Hamilton Erection Inc.
K & M Electronics
Lear Siegler Inc.
New England Tower Const. Co.
RCA Service Co.
Radio Corporation of America
Raytheon Co.
Southwest Video Tapes Inc.
T.C.A. Radio Tower Co.
Telco
Telesystem Services Corp.
Visual Electronics Corp.
Westbury CATV Corp.

Instrument Cases

Kaar Engineering Corp.
Rissi Electronic Supply Co.
Sound Scriber
Tele-Measurements Inc.

Jack Panels & Accessories

Allied Electronics Corp.
Altec Lansing Corp.
Audio Accessories Inc.
Audio Acoustic Equipment Co.
†Behrend's Rental Corp.
Canadian General Electric
Canadian Marconi Co.
Electronic Equipment Inc.
Gates Radio Co.
General Electric Co.
Harrison Electronics Corp.
Harvey Radio Co. Inc.
Lumitron Division
North American Philips
Radio Corporation of America
Rissi Electronic Supply Co.
Sarkes Tarzian Inc.
Sound Scriber
Telco
Universal Audio Inc.
Visual Electronics Corp.
Vitro Electronics

Lenses, Optical & Cameras

Albion Optical Co.
Bach Auricon Inc.
Semon Bache & Co.
Bausch & Lomb Inc.
†Behrend's Rental Corp.
Bell & Howell
Burke & James Inc.
Camera Mart Inc.
Canadian General Electric
Canadian Marconi Co.
Cohn Electronics
†Communication Productions Inc.
Eastman Kodak
Electro-Find Co.
Elgeet Optical Co. Inc.
General Electric Co.
†General Television Network
Marconi Co. Ltd.
North American Philips
Pembrex Theatre Supply Corp.
Q-TV Inc.
Radio Corporation of America
†S.O.S. Photo-Cine-Optics Inc.
†Salescaster Displays Corp.
Sylvania Home & Commercial Electronics Div.
Tele-Measurements Inc.
Television Zoomar Corp.
Trans-Lux Corp.
Visual Electronics Corp.
Zolomatics Corp.

Lights & Lighting

†Behrend's Rental Corp.
Century Lighting Inc.
ColorTran Industries
Electro-Find Co.
E-Z Way Towers
General Electric Co.
†General Television Network
Hughey & Phillips Inc.
Kliegl Bros. Lighting
Lumitron Division
J. G. McAlister Inc.
Marconi Co. Ltd.
Metropolitan Electric Manufacturing Co.
Mitsubishi Electric Corp.
New England Tower Const. Co.
Rohn Manufacturing Co.
†S.O.S. Photo-Cine-Optics Inc.
†Southwest Video Tapes Inc.
T.C.A. Radio Tower Co.
Tele-Measurements Inc.
Utility Tower Co.
Visual Electronics Corp.
Ward Leonard Electric Co. ✓

Links, Relay

Adler Educational Systems
Ameco Inc.
Canadian Marconi Co.
Collins Radio Co.
CCA Electronics Corp.
Electro-Find Co.
Gates Radio Co.
General Electric Co.
Jampro Antenna Co.
Marconi Co. Ltd.
†Mart Electronics
Micro-Link Corp.
Microwave Assoc.
Moseley Associates Inc.
Radio Corporation of America
Sound Scriber
Visual Electronics Corp.

TELETRONIX

FOR MATCHLESS QUALITY
IN

▶ **FM TRANSMITTERS**
WITH

▶ **DUPLEX DIRECT FM**
MAIN CHANNEL EXCITER

▶ **SCA GENERATORS**

▶ **POWER AMPLIFIERS**
FOR UHF TV AND FM

▶ **LEVELING AMPLIFIERS**
THE FAMOUS LA-2

▶ **FM ANTENNAS**
FOR DUAL POLARIZATION

▶ **CUSTOM REMOTE
CONTROL**

TELETRONIX ENGR. CO.
308 MONTEREY ROAD
SOUTH PASADENA, CALIF.
213-682-2792

PRODUCT GUIDE

Loud Speakers & Accessories

Allied Electronics Corp.
Altec Lansing Corp
Audio Acoustic Equipment Co.
Audio-Master Corp.
†Behrend's Rental Corp.
Canadian General Electric
Canadian Marconi Co.
Cleveland Electronics
Davco Electronics Corp.
Electro-Find Co.
Electro-Voice Inc.
Electronic Equipment Inc.
Gates Radio Co.
General Electric Co.
Harrison Electronics Corp.
Harvey Radio Co. Inc.
Marconi Co. Ltd.
North American Philips
Raytheon Co.
Radio Corporation of America
Rego Insulated Wire Co.
RCA Electron Tube Division
Rissi Electronic Supply Co.
Sound Scriber
Tele-Measurements Inc.
UltraAudio Products
University Loudspeakers Inc.
Visual Electronics Corp.

Mica & Synthetic Mica

Mycalex Corp. of America

Microphones & Accessories

Allied Electronics Corp.
Altec Lansing Corp.
Audio Acoustic Equipment Co.
†Behrend's Rental Corp.
Broadcast Services
CBS Laboratories
Camera Mart Inc.
Canadian General Electric
Canadian Marconi Co.
Collins Radio Co.
Continental Electronics
Davco Electronics Corp.
Diacoustic Laboratory
Electro-Find Co.
Electro-Voice Inc.
Electronic Applications Inc.
Electronic Equipment Inc.
Federal Mfg. & Engineering Corp.
Gates Radio Co.
General Electric Co.
Gotham Audio Corp.
Harrison Electronics Corp.
Harvey Radio Co. Inc.
Marconi Co. Ltd.
North American Philips
Raytheon Co.
RCA Electron Tube Division
RCA Service Co.
Radio Corporation of America
Rissi Electronic Supply Co.
Roanwell Corp.
Shure Bros. Inc.
Sony Corp. of America
SOS Photo-Cine-Optics Inc.
†Southwest Video Tapes Inc.
Superscope Inc.
Sylvania Home & Commercial Electronics Div.
Telex/Acoustic Products
UltraAudio Products
University Loudspeakers Inc.
Visual Electronics Corp.
Ward Electronic Industries

Microwave

A-OK Electronics
Adler Educational Systems
Ameco Inc.

the largest non-telephone
common carrier in the country...

ANSCO

2949 West Osborn Road
Phoenix, Arizona
AC 602-252-6041

Canadian General Electric
Canadian Marconi Co.
Collins Radio Co.
Electro-Find Co.
Empresas Electronicas Walsler Inc.
Fort Worth Tower Co.
Freeman Electronics Division
General Electric Co.
General Radio Co.
Gates Radio Co.
Jampro Antenna
K & M Electronics
†Marti Electronics
Micro-Link Corp.
New England Tower Const. Co.
Prodelin Inc.
RCA Service Co.
Radio Corporation of America
Raytheon Co.
Rohn Manufacturing Co.
Sarkes Tarzian Inc.
Sylvania Electric Products Inc.
Utility Tower Co.
Visual Electronics Corp.

Mobile Communications

Altec Lansing Corp.
Andrew Corp.
Canadian General Electric
Canadian Marconi Co.
Collins Radio Co.
Electro-Find Co.
E-Z Way Towers
Federal Division, Victoreen Instrument Co.
Gates Radio Co.
General Electric Co.
Harrison Electronics Corp.
J. M. Electronics Co.
E. F. Johnson Co.
Kaar Engineering Corp.
Lampkin Laboratories Inc.
Lear Siegler Inc.
Marconi Co. Ltd.
Marti Electronics
Microwave Assoc.
Mitsubishi Electric Corp.
Moseley Associates Inc.
New England Tower Const. Co.
Prodelin Inc.
RCA Service Co.
Radio Corporation of America
Rohn Manufacturing Co.
Sylvania Home & Commercial Electronics Div.
Topaz Inc.
Utility Tower Co.

Mobile Video Tape Equipment

†Mark Armstead TV Inc.
J. M. Electronics Co.

Modulators

Canadian General Electric
Collins Radio Co.
CCA Electronics Corp.
Davco Electronics Corp.
Dynair Electronics Inc.
Electronics, Missiles & Communications Inc.
Electro-Find Co.
Gates Radio Co.
Jerrold Corp.
North American Philips
Radio Corporation of America
Sylvania Home & Commercial Electronics Div.
Visual Electronics Corp.

Monitors, Audio & Video

Altec Lansing Corp.
Ampex Corporation
Audio Acoustic Equipment Co.
Automatic Tape Control Inc.
Behrend's Rental Corp.
Broadcast Services
Canadian General Electric
Canadian Marconi Co.
CBS Laboratories
†Cohn Electronics
Collins Radio Co.
Communication Productions
Conrac Div., Giannini Controls Corp.
Continental Electronics
Dymec Div., Hewlett-Packard Co.

Electro-Find Co.
Electro-Voice Inc.
Gates Radio Co.
Gencom Division, Whittaker Corp.
General Electric Co.
†General Television Network
GPL Division—General Precision Inc.
Grass Valley Group
Harvey Radio Co. Inc.
†K & M Electronics
Lear Siegler Inc.
McMartin Industries Inc.
Miratel Electronics Inc.
North American Philips
Parzen Research Inc.
Precision Instrument Co.
RCA Service Co.
Radio Corporation of America
S.O.S. Photo-Cine-Optics Inc.
SRS Electronics
†Salescaster Displays Corp.
Sound Scriber
†Southwest Video Tapes Inc.
Tektronix Inc.

Telco

Tele-Measurements Inc.
Universal Audio Inc.
Video Medical Electronics
Visual Electronics Corp.
Vitro Electronics

Monitors, Frequency, Modulation & Phase

Bauer Electronics Corp.
Browning Labs Inc.
CBS Laboratories
CCA Electronics Corp.
Canadian General Electric
Canadian Marconi Co.
Collins Radio Co.
Continental Electronics
Dymec Div., Hewlett-Packard Co.
Electro-Find Co.
Gates Radio Co.
General Electric Co.
Lampkin Laboratories Inc.
McMartin Industries Inc.

FM MONITORS
Frequency & Modulation
FCC TYPE APPROVED

McMartin

SCA Multiplex
Monitors

Multiplex Receivers

North American Philips
Parzen Research Inc.
Radio Corporation of America
Visual Electronics Corp.
Vitro Electronics

Motors

Canadian General Electric
General Electric Co.
Mitsubishi Electric Corp.
Pembrex Theatre Supply Co.
Small Motors Inc.
Sound Scriber

Motor Generator Sets

See "Generators, Engine Driven"

Nameplates

Bro-Tel Service
Desk Sign Manufacturing Co.
Harvey Radio Co. Inc.
Rissi Electronic Supply Co.

Optical Effects

Berkley & Dexter Labs
Bausch & Lomb Inc.
*Communication Productions Inc.
Conley Div., Telepro Industries Inc.
Freeman Electronics Div., Standard Industries Inc.
Oxberry Corp.
Telepro Industries
Teleprompter Corp.

Oscillators

See "Test Equipment"

Panels

See "Cabinets" or "Jack Panels"

Patch Cords

See "Jack Panels"

Pay-TV Equipment

Parzen Research Inc.

Phasing Equipment

Photographic

See "Cameras, Projectors"

Pick-Ups

See "Heads"

Playback Tape Equipment

Tape Athon Corp.

Plugs & Connectors

See "Cables & Accessories"

Power Supplies

Allied Electronics Corp.
Altec Lansing Corp.
Ameco Inc.
Amplifier Corp. of America
A-Ok Electronics
Audio Acoustic Equipment Co.
Behrend's Rental Corp.
Bodde Projector Co., Bodde Screen Co.
Browning Labs Inc.
Canadian General Electric
Cleveland Electronics
†Cohn Electronics
EICO Electronic Instrument Co.
Electro-Find Co.
Fairchild Recording Equipment Corp.
Federal Division, Victoreen Instrument Co.
Foto-Video Electronics Inc.
Gates Radio Co.
General Electric Co.
Grass Valley Group
Harrison Electronics Corp.
Harvey Radio Co. Inc.
International Nuclear Corp.
Lear Siegler Inc.
Power Sources Inc.
RCA Service Co.
Radio Corporation of America
Rissi Electronic Supply Co.
S.O.S. Photo-Cine-Optics Inc.
Sound Scriber
Tele-Measurements Inc.
Topaz Inc.
Universal Audio Inc.
Video Medical Electronics
Visual Electronics Corp.

Program Aids

See "Special Effects, etc."

Projectors, Projection Units

See "Cameras, Projectors"

Prompting Equipment

†Conley Division, Telepro Industries Inc.
Q-TV Inc.
Telepro Industries

Protectors, Tuning & Phasing

Altec Lansing Corp.
Canadian General Electric
Continental Electronics
Delta Electronics Inc.
Electro-Find Co.
Jampro Antenna Co.
Kaar Engineering Corp.
MobilSound Corp.
Sylvania Electric Products Inc.
Tele-Measurements Inc.
University Loudspeakers Inc.
Vitro Electronics

Public Address Systems

See "Loudspeakers & Accessories"

Racks

See "Cabinets, Racks, Panels"

Receivers, AM-FM-TV-Multiplex

Allied Electronics Corp.
Altec Lansing Corp.
Audio Acoustic Equipment Co.
Browning Labs Inc.
Canadian General Electric
Canadian Marconi Co.
Collins Radio Co.
Conrac Div., Giannini Controls Corp.
Continental Electronics
Davco Electronics Corp.
EICO Electronic Instrument Co.
Electro-Find Co.
Federal Division, Victoreen Instrument Co.
General Electric Co.
Harrison Electronics Corp.
Harvey Radio Co. Inc.
Jerrold Corp.
Johnson Electronics Inc.
Kahn Research Labs
Karg Labs
Lear Siegler Inc.
Marconi Co. Ltd.
Marti Electronics
McMartin Industries Inc.
†Microwave Assoc.
Mitsubishi Electric Corp.
Moseley Associates Inc.
North American Philips
Rissi Electronic Supply Co.
RCA Service Co.
Sarkes Tarzian Inc.
H. H. Scott Inc.
Sylvania Home & Commercial Electronics Div.
Telco
Vitro Electronics

Record Blanks

See "Discs, Blank Recording"

Record Player Units

Audio Acoustic Equipment Co.
Audio-Master Corp.
†Behrend's Rental Corp.
Broadcast Electronics Inc.
CBS Laboratories
Canadian General Electric
Canadian Marconi Co.
Conley Division, Telepro Industries Inc.
Davco Electronics Corp.
Diacoustic Laboratory
Electro-Find Co.
Fairchild Recording Equipment Corp.
General Electric Co.
Gotham Audio Corp.
Harrison Electronics Corp.
Harvey Radio Co. Inc.
Jerrold Corp.
Lear Siegler Inc.
McCarTa Inc.
Mitsubishi Electric Corp.
Radio Corporation of America

Rek-O-Kut Co.
Rissi Electronic Supply Co.
Shure Brothers Inc.
Sparta Electronic Corp.
Sylvania Electric Products Inc.
Telepro Industries
Teleprompter Corp.

Recorders, Audio & Video (and Accessories)

Allen Electronic Corp.
Allied Electronics Corp.
Ampex Corporation
Amplifier Corp. of America
Audio Acoustic Equipment Co.
Audio-Master Corp.
Bach Auricon Inc.
†Behrend's Rental Corp.
Bodde Projector Co., Bodde Screen Co.
Broadcast Services
CBS Laboratories
Canadian General Electric
Canadian Marconi Co.
Cohn Electronics
Continental Electronics
Diacoustic Laboratory
EICO Electronic Instrument Co.
Electro-Find Co.
Electronic Applications Inc.
Electronic Equipment Inc.
Fairchild Camera & Instrument Corp.
Federal Division, Victoreen Instrument Co.
Freeman Electronics Div., Standard Industries Inc.
Gates Radio Co.
General Radio Co.
†General Television Network
Gotham Audio Corp.
GPL Division—General Precision Inc.
Harrison Electronics Corp.
Harvey Radio Co. Inc.
Lear Siegler Inc.
MaCarTa Inc.
Machronics Inc.
MacKenzie Laboratories
Magnasync Corp.
Midwestern Instruments Inc.
Mincom Division
Moseley Associates Inc.
North American Philips
Precision Instrument Co.
Pro-Tex Reel Band Co.
Radio Corporation of America
Rangertone Electronics Corp.
Raven Screen Corp.
Rissi Electronic Supply Co.
†Salescaster Displays Corp.
Scully Recording Instruments Corp.
S.O.S. Photo-Cine-Optics Inc.
Sony Corp. of America
Sound Corp. of America
Sound Scriber
†Southwest Video Tapes Inc.
Stancil-Hoffman Corp.
Standard Record Manufacturing Co.
Superscope Inc.
Tape-Athon Corp.
Tele-Measurements Inc.
The Victoreen Instrument Co.
Visual Electronics Corp.
Vue-Tronics Inc.

Recorders, Graphic

See "Test Equipment"

Reels, Magnetic Tape

Amerline Corp.
Pro-Tex Reel Band Co.

Remote Control

See "Communications Systems"

Screens

See "Projectors, Projection Units"

Signs, Engroved Plastics

Desk Sign Mfg. Co.

PRODUCT GUIDE

Slides

Amplifier Corp. of America
Audette's Steeplejacks
†Behrend's Rental Corp.
Bodde Projector Co., Bodde Screen Co.
Communication Productions
Diacoustic Laboratory
Electro-Find Co.
Fairchild Recording Equipment Corp.
Jenfred Inc.
Rangertone Electronics Corp.
Southwest Video Tapes Inc.
Tele-Measurements Inc.
Teleprompter Corp.
Trans-Lux Corp.
Visual Electronics Corp.

Sound Recording Equipment

See "Microphones & Accessories"
"Recorders, Audio & Video"

Speakers

Allied Electronics Corp.
Altec Lansing Corp.
Audio Acoustic Equipment Co.
Audio-Master Corp.
†Behrend's Rental Corp.
Canadian General Electric
Canadian Marconi Co.
Cleveland Electronics
Davco Electronics Corp.
Electro-Find Co.
Electro-Voice Inc.
Electronic Equipment Inc.
Freeman Electronics Div., Standard Industries Inc.
Gates Radio Co.
General Electric Co.
†General Television Network
Harrison Electronics Corp.
Harvey Radio Co. Inc.
Mitsubishi Electric Corp.
North American Philips
RCA Electron Tube Division
Radio Corporation of America
Rego Insulated Wire Co.
Rissi Electronic Supply Co.
S.O.S. Photo-Cine-Optics Inc.
H. H. Scott Inc.
Sound Scribe
Tele-Measurements Inc.
Teleprompter Corp.
University Loudspeakers Inc.

Special Effects, Audio & Video

Altec Lansing Corp.
Audio Acoustic Equipment Co.
Ball Brothers Research Labs
Barkley & Dexter Labs
Bodde Projector Co., Bodde Screen Co.
Broadcast Services
Canadian Marconi Co.
Century Lighting Inc.
Communication Productions
Conley Division, Telepro Industries Inc.
Electro-Find Co.
General Electric Co.
†General Television Network
Gotham Audio Corp.
Harwald Co.
Harvey Radio Co. Inc.
Jenfred Co.
Precision Instrument Co.
Radio Corporation of America
†Riker Industries Inc.
Sarkes Tarzian Inc.
S.O.S. Photo-Cine-Optics Inc.
SRS Electronics
†Salescaster Displays Corp.
Sound Scribe
Southwest Video Tapes Inc.
Sparta Electronic Corp.
Tele-Measurements Inc.
Telemet Co.
Telepro Industries
Teleprompter Corp.
Trans-Lux Corp.
The Victoreen Instrument Co.
Video Medical Electronics
Visual Electronics Corp.

Ward Electronic Industries

Splicing Equipment, Film, Tape

Ampex Corporation
†Behrend's Rental Corp.
Burke & James Inc.
Camera Mart Inc.
Gotham Audio Corp.
Harvey Radio Co. Inc.
Harwald Co.
Neumade Products Corp.
Radio Corporation of America
Rissi Electronic Supply Co.
†S.O.S. Photo-Cine-Optics Inc.
†Southwest Video Tapes Inc.
Tall Co.

Stands, Microphone, Projector

Allied Electronics Corp.
Altec Lansing Corp.
†Behrend's Rental Corp.
Canadian General Electric
Canadian Marconi Co.
Century Lighting Inc.
Electro-Voice Inc.
Electronic Equipment Inc.
General Electric Co.
Gotham Audio Corp.
Harrison Electronics Corp.
Harvey Radio Co. Inc.
Moseley Associates Inc.
Neumade Products Corp.
North American Philips
Radio Corporation of America
Rissi Electronic Supply Co.
S.O.S. Photo-Cine-Optics Inc.
Shure Brothers Inc.
Standard Electronics Corp.
Sound Scribe
†Southwest Video Tapes Inc.
University Loudspeakers Inc.
Visual Electronics Corp.
Wallach & Assoc.
Ward Electronic Industries

Stereo

See "Multiplex"

Switches & Accessories

A-Ok Electronics
Alford Manufacturing Co.
Allied Electronics Corp.
Andrew Corp.
Barker & Williamson Inc.
Gates Radio Co.
General Electric Co.
Harvey Radio Co. Inc.
Jennings Radio Manufacturing Corp.
E. F. Johnson Co.
Radio Corporation of America
Rissi Electronic Supply Co.
Sound Scribe
Telex/Acoustic Products
Telonic Industries Inc.
Visual Electronics Corp.
Waber Electronics

Switching Equipment

Andrew Corp.
Automatic Tape Control Inc.
CBS Laboratories
Canadian General Electric
Chrono-log Corp.
Continental Electronics
Dynair Electronics Inc.
Electro-Find Co.
Gencom Division, Whittaker Corp.
†General Television Network
Harvey Radio Co. Inc.
International Nuclear Corp.
K & M Electronics
North American Philips
Parzen Research Inc.
RCA Service Co.
Radio Corporation of America
Riker Industries Inc.
Sarkes Tarzian Inc.

Tape, Audio & Video

Allied Electronics Corp.
Alto Fonic Tape Service Inc.
Ampex Corporation
Audio Acoustic Equipment Co.

Audio Devices Inc.
Bausch & Lomb Inc.
Behrend's Rental Corp.
Bodde Projector Co., Bodde Screen Co.
Broadcast Electronics Inc.
Burgess Battery Co.
Canadian General Electric
Canadian Marconi Co.
Collins Radio Co.
Cousino Electronics Corp.
Eastman Kodak Co.
Electro-Find Co.
Gates Radio Co.
Gencom Division, Whittaker Corp.
†General Television Network
Harvey Radio Co. Inc.
Minnesota Mining and Manufacturing Co.
Neumade Products Corp.
Radio Corporation of America
Rangertone Electronics Corp.
Reeves Soundcraft
Rissi Electronic Supply Co.
Scully Recording Instruments Corp.
Sony Corp. of America
Sound Scribe
†Southwest Video Tapes Inc.
Sparta Electronics Corp.
Standard Record Manufacturing Co.
Sarkes Tarzian Inc.
Tele-Measurements Inc.
Video Medical Electronics
Visual Electronics Corp.

Tape Equipment

See "Recorders, Audio & Video"

Test Equipment

A-OK Electronics
Alford Manufacturing Co.
Allen Electronic Corp.
Allied Electronics Corp.
Analab Instrument Division
Bausch & Lomb Inc.
CBS Laboratories
Canadian General Electric
Conley Division, Telepro Industries Inc.
†Cohn Electronics
Delta Electronics Inc.
Davco Electronics Corp.
M. Ducommun Co.
Electro-Find Co.
EICO Electronic Instrument Co.
General Radio Co.
Gates Radio Co.
Gotham Audio Corp.
Harvey Radio Co. Inc.
Jerrold Corp.
Jennings Radio Manufacturing Corp.
Karg Labs Inc.
Lear Siegler Inc.
Marconi Co. Ltd.
Mincom Division, Minnesota Mining and Manufacturing Co.
McMartin Industries Inc.
North American Philips
Parzen Research Inc.
Photo Research Corp.
Rissi Electronic Supply Co.
†Riker Industries Inc.
SRS Electronics
Smith Electronics Inc.
Telemet Co.
Telonic Industries Inc.
TV Cable Supply Co.
Telepro Industries
Visual Electronics Corp.
Vitro Electronics

Testing & Measuring

Alford Manufacturing Co.
Ameco Inc.
Amplifier Corp. of America
Analab Instrument Division, Benrus Watch Co.
A-Ok Electronics
Audio Accessories Inc.
Audio Instrument Co. Inc.
Barkley & Dexter Labs
Barker & Williamson Inc.
Canadian General Electric
Canadian Marconi Co.
Davco Electronics Corp.

Delta Electronics Inc.
 M. Ducommun Co.
 Electro-Find Co.
 Gates Radio Co.
 Gotham Audio Corp.
 Harvey Radio Co. Inc.
 Korfund Dynamics Corp.
 Lear Siegler Inc.
 McMartin Industries Inc.
 North American Philips
 Piezo Crystal Co.
 RCA Electron Tube Division
 RCA Service Co.
 Radio Corporation of America
 Richmond Hill Laboratory Ltd.
 †Riker Industries Inc.
 H. H. Scott Inc.
 Sound Scriber
 Tektronix Inc.
 Telonic Industries Inc.
 Telemet Co.
 Telesystem Services Corp.
 Vitro Electronics

Time Delay Units

Audio Instrument Co. Inc.

Timers

See "Chronometers, Clocks"
Towers, Accessories, Services

Advance Industries
 Air Space Devices Inc.
 Ameco Inc.
 Audette's Steeple Jacks
 Audio Acoustic Equipment Co.
 John F. Beasley Construction Co.
 Broadcast Services
 Cable TV Construction Inc.
 Canadian General Electric
 Canadian Marconi Co.
 CO. EL.
 Continental Electronics
 Davco Electronics Corp.
 Dresser-Ideco Co.
 E-Z Way Towers Inc.
 Electro-Find Co.
 C. H. Fisher & Assoc.
 Fort Worth Tower Co.
 Gates Radio Co.
 General Electric Co.
 Hamilton Erection Inc.
 Harrison Electronics Corp.
 Hughey & Phillips Inc.
 Jampro Antenna Co.
 K & M Electronics
 Katona Electronics Co.
 Kline Iron & Steel Co.
 Marconi Co. Ltd.
 New England Tower Const. Co.
 Gunnar A. Olsen Corp.
 Pacific Tower Co.
 RCA Service Co.
 Radio Corporation of America
 Rissi Electronic Supply Co.
 Roebing Bridge Division, Colorado Fuel and
 Iron Corp.
 Rohn Manufacturing Co.
 Rohn Systems Inc.
 Sound Scriber
 Southern States Tank & Tower Co.
 Stainless Inc.
 T.C.A. Radio Tower Co.
 Telco
 Tower Communications Co.
 Tower Service Inc.
 Utility Tower Co.
 Visual Electronics Corp.
 Western Tower Co.

Transcription Equipment

See "Recorders, Audio & Video"

Transformers

A-OK Electronics
 Allied Electronics Corp.
 Altec Lansing Corp.
 Amplifier Corp. of America
 Behrend's Rental Corp.
 Canadian General Electric
 Canadian Marconi Co.
 Cleveland Electronics

ColorTran Industries
 Electro-Find Co.
 Entron Inc.
 General Electric Co.
 General Instrument Corp., F. W. Sickles Div.
 General Radio Co.
 Gotham Audio Corp.
 Harrison Electronics Corp.
 Harvey Radio Co. Inc.
 Hevi-Duty Electric Co.
 Hughey & Phillips Inc.
 E. F. Johnson Co.
 Rego Insulated Wire Co.
 Rissi Electronic Supply Co.
 Sound Scriber
 Telco
 Topaz Inc.

Transistors

A-OK Electronics
 Allied Electronics Corp.
 Ameco Inc.
 Amperex Electronic Corp.
 Canadian General Electric
 General Electric Co.
 Harrison Electronics Corp.
 Harvey Radio Co. Inc.
 International Electronics Corp.
 JSH Electronics Co.
 Mitsubishi Electric Corp.
 North American Philips
 RCA Electron Tube Division
 Rissi Electronic Supply Co.
 Sony Corp. of America
 Sylvania Electric Products Inc.

Translators & Accessories

Adler Educational Systems
 Blonder-Tongue Labs Inc.
 Canadian General Electric
 Canadian Marconi Co.
 Continental Electronics
 Electro-Find Co.
 Electron Corp.
 †Electronics, Missiles & Communications Inc.

K & M Electronics
 Miratel Electronics Inc.
 Utility Tower Co.
 Visual Electronics Corp.
 Vitro Electronics
 Western Telonics

Transmission Line

Alford Manufacturing Co.
 Ameco Inc.
 Andrew Corp.
 Audio Acoustic Equipment Co.
 Broadcast Services
 Canadian General Electric
 Canadian Marconi Co.
 CO. EL.
 Continental Electronics
 Davco Electronics Corp.
 Gates Radio Co.
 Hamilton Erection Inc.
 Jampro Antenna Co.
 K & M Electronics
 Katona Electronics Co.
 Marti Electronics
 Mectron Co.
 New England Tower Const. Co.
 Prodelin Inc.
 Radio Corporation of America
 Rissi Electronic Supply Co.
 Standard Electronics Corp.
 Surface Conduction Inc.
 T.C.A. Radio Tower Co.
 Telco
 Utility Tower Co.
 Visual Electronics Corp.
 Ward Electronic Industries

Transmitters

Adler Educational Systems
 Audio Acoustic Equipment Co.
 Bauer Electronics Corp.
 Broadcast Services
 CCA Electronics Corp.
 Canadian General Electric
 Canadian Marconi Co.

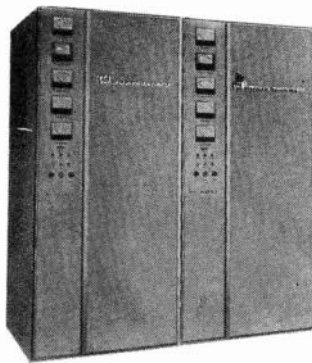

CCA AM - 10,000 D

CCA Quality AM BROADCAST TRANSMITTERS

- VLF, MF, HF FREQUENCIES
- EXCEEDS FCC & CCIR SPECS
- ALL POWERS 100 TO 100,000 WATTS
- CONVENTIONAL HIGH LEVEL MODULATION
- CONSERVATIVE—LONG LIFE MODERN TUBES
- EMPHASIS ON STANDARD PARTS
- SILICON RECTIFIERS
- FULL ACCESSIBILITY
- SINGLE CHANNEL
- MULTIPLE CHANNEL PRESET
- MULTIPLE CHANNEL SIMULTANEOUS

CCA Reliable VHF FM BROADCAST TRANSMITTERS

- 10 TO 40,000 WATTS
- NO REQUIREMENTS FOR NEUTRALIZATION
- TRUE GROUNDED GRID PA CIRCUITRY
- DESIGNED FOR STEREO AND MULTIPLEXING
- SILICON RECTIFIERS
- MINIMUM TUBE COSTS
- AUTOMATIC OVERLOAD RECYCLING

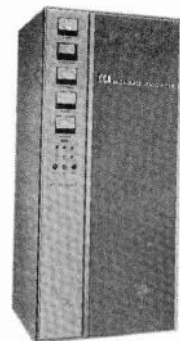

CCA FM - 10,000 D
 10 KW FM

CCA CCA ELECTRONICS CORPORATION
 542 INDUSTRIAL DRIVE • P.O. BOX 121
 YEADON INDUSTRIAL PARK • YEADON, PA.
 TELEPHONE: MADISON 6-1427

INTERNATIONAL SALES
 TELESCO INTERNATIONAL
 171 MADISON AVE. — NEW YORK, N. Y.

PRODUCT GUIDE—EQUIPMENT

Collins Radio Co.
Continental Electronics
Dynair Electronics Inc.
Eidson Electronic Inc.
Electro-Find Co.
†Electronics, Missiles & Communications Inc.
Empresas Electronicas Walsler
Federal Mfg. & Engineering Corp.
Gates Radio Co.
General Electric Co.
Harrison Electronics Corp.
K & M Electronics
Kahn Research Labs
Marconi Co. Ltd.
†Microwave Assoc.
Moseley Associates Inc.
Piezo Crystal Co.
RCA Service Co.
Radio Corporation of America
Rust Corporation of America
Standard Electronics Corp.
Sarkes Tarzian Inc.
Tele-Measurements Inc.
Teletronix Engineering Co.
Visual Electronics Corp.
Ward Electronic Industries

Tubes

Allied Electronics Corp.
Amperex Electronic Corp.
A-Ok Electronics
Canadian General Electric
Canadian Marconi Co.
Davco Electronics Corp.
Eitel-McCullough Inc.

Electronic Equipment Inc.
Federal Division, Victoreen Instrument Co.
General Electric Co.
Harrison Electronics Corp.
Harvey Radio Co. Inc.
International Electronics Corp.
JSH Electronics Co.
Machlett Laboratories Inc.
Mitsubishi Electric Corp.
North American Philips
RCA Electron Tube Division
Rissi Electronic Supply Co.
Sylvania Electric Products Inc.
Telco
Tele-Measurements Inc.
Thor Electronics Corp.
Video Medical Electronics
Visual Electronics Corp.

Tuners, RF

Miratel Electronics Inc.

Tuning & Phasing

Bauer Electronics Corp.
CCA Electronics Corp.
Canadian General Electric
Canadian Marconi Co.
Collins Radio Co.
Continental Electronics
Electro-Find Co.
Gates Radio Co.
General Electric Co.
Jampro Antenna Co.
Radio Corporation of America
Sound Scriber

Visual Electronics Corp.
Vitro Electronics
Turntables
Allied Electronics Corp.
†Behrend's Rental Corp.
†Broadcast Services
Canadian General Electric
Canadian Marconi Co.
Collins Radio Co.
Conley Division, Telepro Industries Inc.
Diacoustic Laboratory
Electro-Find Co.
Electronic Equipment Inc.
Fairchild Recording Equipment Corp.
Gates Radio Co.
Gencom Division, Whittaker Corp.
General Electric Co.
Gotham Audio Corp.
Gray Research & Development
Harvey Radio Co. Inc.
RCA Service Co.
Radio Corporation of America
Rek-O-Kut Co. Inc.
Rissi Electronic Supply Co.
Russco Electronics Mfg.
S.O.S. Photo-Cine-Optics Inc.
Sound Scriber
Sparta Electronic Corp.
Tele-Measurements Inc.
Telepro Industries
Teleprompter Corp.
Visual Electronics Corp.
Voltage Regulators
Hevi-Duty Electric Co.

EQUIPMENT MAKERS, DISTRIBUTORS, AND OTHER SERVICES

The following is an alphabetical directory of manufacturers and services to the business of broadcasting. Each listing contains company name, headquarters address, tele-

phone, executive personnel, and branch offices. To locate products or services of these companies, please turn to PRODUCT GUIDE, page C-3.

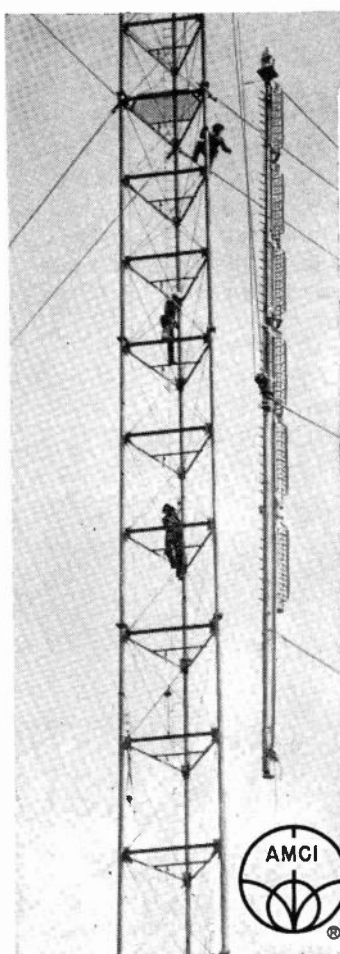

AMCI antennas

for TV and FM

- Omnidirectional TV and FM Transmitting Antennas
- Directional TV and FM Transmitting Antennas
- Tower-mounted TV and FM Transmitting Antennas
- Standby TV and FM Transmitting Antennas
- Diplexers
- Vestigial Sideband Filters
- Coaxial Switches and Transfer Panels
- Power Dividers and other Fittings

Write for information and catalog.



ALFORD

Manufacturing Company

299 ATLANTIC AVE., BOSTON, MASSACHUSETTS

A-OK Electronics. 5405 Hollywood Blvd., Hollywood 465-8773. Robert Averbach, mgr.

Adler Educational Systems Division, Litton Industries. 1 LeFevre Lane, New Rochelle, N. Y. (914) NE 6-6161. Stanley P. Lapin, vp; Joseph Baker, sls mgr; Edward Galuska, engrg mgr; E. L. Strunin, adv & pr mgr.

Advance Industries. 325 Benson Bldg., Sioux City, Iowa. Phone 24475. G. S. Chesen and L. J. Tokarczyk.

Air Space Devices Inc. Safety Tower Ladder Division. 5428 Vineland Ave., North Hollywood, Calif. Triangle 7-0314. Bernard Sternquist, pres; Harold Lane, sls mgr.
(See Adv. page C-54).

Aitken Communications. 301 S. Lincoln St., Taft, Calif. (805) 765-5403. Kenneth Aitken, pres.

Albion Optical Co. 1410 North Van Ness Ave., Los Angeles 28. (213) Hollywood 2-0871. J. F. Tennyson.
Toronto 18, Ont.: 23 Canmotor Ave. (416) CL 1-8451. M. Stechly.

Alford Manufacturing Co. 299 Atlantic Ave., Boston 02110. (617) 426-2150. Andrew Alford, pres; Harold H. Leach, mgr.

Allen Electronic Corp. 937 Industrial Ave., Palo Alto, Calif. (415) 321-4050. Steve Allen, pres; George Hurst, office mgr; Clarence Boice, prod mgr.

Allied Electronics Corp. 100 North Western Ave., Chicago 60680. (312) TA 9-9100. A. D. Davis, bd chmn; W. E. Cowan, pres; M. Bond, sls mgr; R. Jay, sls prom & adv.
Cleveland: 3592 Lee Road. (216) 752-3290. James Lansford.
Dallas: 5622 Dyer St. (214) 363-6221. Frank Wolk.
Dayton, Ohio: 2975 Far Hills Ave. (513) 298-9831. Tom Preston.
Denver: 6767 East 39th Ave. (303) 399-2250. Paul White.
Detroit: 16047 West McNichols Road. (313) 836-0007. J. D. Drennan.
Milwaukee: 2461 West Center St. (414) 261-3970. John Bender.
Minneapolis: 730 East 38th St. (612) 827-5401. R. Peterson.
Los Altos, Calif.: 960 North San Antonio Road. (415) 941-0524. F. Dalzell.
Rochester, N. Y.: 942 Monroe Ave. (716) 241-8750. Melvin Sanow.
Seattle: 1020 Fourth Ave., South. (206) 682-8026. Alfred Zornow.

EQUIPMENT

Washington, D. C.: 5509 Colorado Ave., N.W. (202) 882-6560. M. Simms.

Tampa, Fla.: 4605 John F. Kennedy Blvd. (813) 877-6791. C. Smith.

Allied Radio of California. 2085 East Foothill Blvd., Pasadena, Calif. (213) 684-0730 or 795-5901. L. M. Burchett.

Altec Leasing Corp. 1515 S. Manchester Ave., Anaheim, Calif. Prospect 4-2900.

New York 3, N. Y.: 222 Park Ave., South, Spring 7-3640.

Alto Fonic Tape Service Inc. 1606 North Highland Ave., Hollywood 90028. D. Alan Clark, pres.

Ameco Inc. 2949 West Osborn Rd., Phoenix, Ariz. 252-6041. Bruce Merrill, pres; John Buchanan, vp-mktg & sls; Eddie Furman, sec-treas; William Ross, vp-comptroller; Louie Coggins, dir contracting & construction; Robert H. Huston, dir adv & pr; Bruce Walters, prod dir; Jim Connor, dir tech sls & mktg dev; William Rheinfelder, dir rsch & dev; Ed Whitney, natl sls mgr; Duane Crist, dir credit & leasing; Milford Richey, dir tech opns.

Dallas: 6111 Harry Hines Blvd. (214) FL 1-1667. Ed Dart, contract sls rep; Paul Clark and George Henderson, tech sls reps.

Harrisburg, Pa.: 132 Locust St. (717) 236-1001. Ed Andrews, contract sls rep; Dick Yearick, regional supvr; Bob Vandegriff and Lloyd Tate, tech sls reps.

Albany, N. Y.: P. O. Box 229. (518) 434-9758. Joe Choquette, tech sls rep.

Cincinnati: P. O. Box 1335. (513) 321-8060. Cliff Beyersdoerfer, tech sls rep.

Decatur, Ala.: 1622 Fifth Ave., S.E. (205) 353-1185. George James, contract sls rep; Bill Bryant, tech sls rep.

Portland, Ore.: 1460 S.E. 58th. (503) 232-7051. Bill Dietrich, tech sls rep.

Minneapolis: P. O. Box 1023. (612) 332-0666. Bruce Frazier, tech sls rep.

San Francisco: P. O. Box 34023. (415) PR 5-4566. Joe Murphy, contract sls rep; John Bryant, tech sls rep.

Amerline Corp. 2727 West Chicago Ave., Chicago 60622. Armitage 6-3235. TWX 312-222-9410. Charles E. Caestecker, pres; Arnold P. Hultgren, vp-chief engr; D. M. Thompson, vp-gen mgr; Frank O. Glaubitz, sls engr.

Ampere Electronic Corp. 230 Duffy Ave., Hicksville, N. Y. Wells 1-6200. Frank Randall, pres; J. Messerschmitt, mgr power tubes & renewals; E. Meagher, mgr semi-conductors & special purpose tubes.

Elmhurst, Ill.: 253 York St. National 5-5910. Roger Gabbel, regional sls mgr.

Ampex Audio Co. (Div. of Ampex Corp.) 1020 Kifer Road, Sunnyvale, Calif. Regent 6-2110. Herbert L. Brown, Ampex Corp. vp, mgr; B. J. Quinn, controller; Rein Narma, chief engr; A. O. Stoenen, mftg mgr; T. J. Nicholson, product mgr; E. Peter Larmer, marketing rsch mgr; Don Truax, service engr mgr.

Ampex Corp. 401 Broadway, Redwood City, Calif. 367-2011. William E. Roberts, pres; Thomas E. Davis, sls mgr; C. Gus Grant, vp & gen mgr of Video & Instrumentation Div.; Robert L. Pappas, vp & gen mgr of Magnetic Tape Div.; Rein Narmer, chief engr of Audio Div.

Redwood City, Calif.: 2220 Bay Road. EM 7-3861. Charles Wirth, regional mgr.

Los Angeles, Calif.: 8467 Beverly Blvd. OL 3-1610. Al Sroka, regional mgr.

Elmhurst, Ill.: Suite 1-A, 2-N-575 York Rd. TE 3-8500. Tom Harleman, regional mgr.

Englewood Cliffs, N. J.: Suite 22, 600 E. Palisades Ave. 567-7800. George Shoaf, regional mgr.

Washington 9, D. C.: Suite 218, Universal Bldg., Connecticut & Florida Ave., N. W. Decatur 2-0300. William Follin, regional mgr.

Atlanta, Ga.: 3376 Peachtree Rd., N.E. 231-3480. William Craig, regional mgr.

Dallas, Tex.: 2626 W. Mockingbird Lane. FL 7-0481. Robert Owens, regional mgr.

Amplifier Corp. of America. 398 Broadway, New York 13, N. Y. Worth 6-2929. R. J. Swartz, pres; N. M. Haynes, vp.

Analab Instrument Division, Benrus Watch Co. 30 Canfield Road, Cedar Grove, N. J. (201) 239-6500. Morton G. Scheraga, gen mgr; Cleo O. Marsh, chief engr; Paul Bernard, sls mgr.

Keith Anderson Co. 918 Tilford St., Sturris, S. D. 347-3977.

Andrew Corp. P. O. Box 807, Chicago 60642. (312) FI 9-3300. Robert P. Lamons, vp, sls & mktg; Robert C. Bickel, sls mgr; Joseph F. Sedik, mktg mgr.

Claremont, Calif. 91718: 941 E. Maryland Ave. (714) NA 6-3505. John D. Cupp, dist mgr.

Dallas, Tex. 75240: P.O. Box 30506. (214) AD 5-1279. H. L. Woodbury, dist mgr.

Palo Alto, Calif.: 701 Welch Rd., Rm. 305. (415) 323-3139. William E. Sirvatka, dist mgr.

Ridgewood, N. J. 07451: P. O. Box 416. (201) GI 5-2500. Harold J. Detlefs, regional mgr; Kenneth Robinson, dist mgr; Joseph Geronimo, dist mgr.

Washington, D. C. 20014: P. O. Box 5897. (202) OL 4-2540. Lawrence Krahe, dist mgr; John A. Gilson, dist mgr.

Westwood, Mass. 02090: P. O. Box 296. (617) DA 6-6500.

Whitby, Ont., Canada: 606 Beech St. (Andrew Antenna Co. Ltd.) (416) MO 8-3348. Richard Matthews, vp & gen mgr.

Anso Products, General Aniline & Film Corp. Photo Repro Div., 140 W. 51st St., New York. (212) Judson 2-7600. Norbert F. Rincker, gen sls mgr, photo products; Louis W. Jennis, marketing mgr, motion picture products; Jack Barry, motion picture supvr; P. J. Daly, professional regional sls mgr.

Atlanta, Ga.: 1219 Williams St. (404) Trinity 6-0351. J. D. Coll, professional regional sales mgr.

Boston, Mass.: 80 Federal St. (617) Hubbard 2-0850. J. B. Spilman, office mgr.

Chicago 46, Ill.: 4255 West Touhy Ave. (312) 583-2100. William Hopkins, professional regional sls mgr.

Dallas, Tex.: 1400 Hi-Lane Dr. (214) Riverside 8-9017. P. V. DeGraft, professional regional sls mgr.

Detroit, Mich.: 12790 Westwood Ave. (213) Oldfield 4-0550. L. H. Purcell, professional regional sls mgr.

Los Angeles, Calif.: 1001 N. LaBrea Ave. (213) Oldfield 4-0550. L. H. Purcell, professional regional sls mgr.

South San Francisco, Calif.: 206 Utah Ave. (415) Juno 9-6500. B. E. Kleeman, distributor mgr.

Mark Armistead TV Inc. 1041 North Formosa Ave., Hollywood 46. 467-6174. Mark Armistead, pres; Joe Bluth, vp; E. H. Marshrey, sec-treas.

Services: Mobile video tape equipment—lease out with key personnel or put on entire production.

Audette's Steeple Jacks. P. O. Box 222, Cedar Crest, N. M. 268-7777. (Albuquerque). Robert V. Audette, mgr.

Audio Accessories Inc. 279 Broadway, Amityville, N. Y. (516) Myrtle 1-7080. F. Sumner Hall, pres; Samuel Glassman, sls mgr.

AUDIO-LINE JACK PANELS

are manufactured to your specifications usually within one week

or—pick the panel you need from catalog sheets listing 272 typical panels

1 to 8 rows—16 to 26 jacks per row, or more, or less.

INQUIRE ABOUT AUDIO-LINE JACK PANELS ALREADY WIRED TO TERMINAL BLOCKS!

AUDIO ACCESSORIES, INC.

279 Broadway Amityville, L. I. N. Y.

Audio Acoustic Equipment Co. P.O. Box 444, 3105 Avenue E, East Arlington, Tex. Fort Worth—CR 5-2259; Dallas—AN 4-2437. H. E. Caton Jr., gen mgr.

Audio Devices Inc. 235 East 42nd St., New York 10017. Murray Hill 7-0800. (Radio-TV sales are handled through local distributors.) William T. Hack, pres; Bryce

Haynes, sec-treas; Rolf Haag, adv mgr; Herman Kornbrodt, vp.

Silver Spring, Md.: 8605 Cameron St. 585-4845. Richard Vaughan, mgr.

Skokie, Ill.: 7321 N. Hamlin Ave. 583-4161. B. N. Freifeld, mgr.

Glendale, Calif.: 1426 Flower St. CH 5-6587. Alan H. Bodge, vp.

Audio Instrument Co. 220 East 23rd St., New York 10010. Murray Hill 9-5518. C. J. LeBel, pres.

Audio-Master Co. 17 E. 45th St., New York 17. Oxford 7-0725. Herbert Rosen.

Automatic Tape Control Inc. 1107 East Croxton Ave., Bloomington, Ill. (309) 829-1228. Robert S. Johnson, gen mgr; Elmo Franklin, sls mgr; Fred L. Bailey, dir engr.

B

Bach Auricon Inc. 6950 Romaine St., Hollywood 38. Hollywood 2-0931. Walter Bach, pres.

Semon Bachs & Co. 636 Greenwich St., New York 14, N. Y. Watkins 4-2121. Benjamin Newton, vp in charge of sales and advertising.

Chicago 5, Ill.: 608 S. Dearborn St. Harrison 7-4243. Martin S. Kriegel.

Ball Brothers Research Corp. Boulder Industrial Park, Boulder, Colo. 80301. (303) 442-2965. Dr. R. C. Mercure, dir.

Washington, D. C.: 1000 Sixteenth St., N.W., Rm 860. 783-4093. Jack A. Rickel, eastern mgr.

Barker & Williamson Inc. (subsidiary of Renwell Industries). Beaver & Canal Sts., Bristol, Pa. Stillwell 8-5581. Virgil Millett, pres; Michael Yurko, and T. A. Consalvi, sls mgrs.

Barkley & Dexter Laboratories Inc. 50 Frankfort St., Fitchburg, Mass. 01422. (617) 343-3716. James M. Moran, pres; Ray Tetrault, Lawrence R. Day and Norman L. Rivers.

THINKING
ABOUT
AUTOMATION

AM
FM
STEREO



Aitken

COMMUNICATIONS, INC.

301 S. LINCOLN STREET
TAFT, CALIF.

PHONE: 805-765-5403

EQUIPMENT

Barton & Marshall Inc. 1122 South Española, Las Cruces, N. M. 88001. 524-7478. James R. Marshall, pres; George G. Barton Jr., vp.

Bauer Electronics Corp. 1663 Industrial Road, San Carlos, Calif. 591-9466. Fritz Bauer, pres; Chester M. Carr, gen mgr; Paul Gregg, sls mgr. (See Adv. page C-11)

Alea, Hawaii: 99-117 Chester Way, Robert H. Pearson, sales engr.

Albemarle, N. C.: Route 3, Box 498. YU 2-5667. John D. Brooks, sls engr.

Corydon, Ind.: P. O. Box 327. Herbert L. Arms, sls engr.

Greenville, Pa.: 44 McCracken Rd. 588-4320. Kenneth B. Anderson, sls engr.

Lake Oswego, Ore.: 16679 S.W. Maple Circle. 636-6257. A. C. McMillan, sls engr.

Park Ridge, Ill.: 823 South Greenwood Ave. 828-8206. Glenn E. Webster, sls engr.

San Diego, Calif.: P. O. Box 1519. 295-6234. Dick Venturino, sls engr.

St. Louis: 1204 Coolidge Drive. WY 1-1414. Jack Sobel, sls engr.

Broomfield, Colo.: 600 Marble St. 466-3851. Henry S. Broughall, sls engr.

Dallas 6: P. O. Box 4727. TA 6-1044. Chester Faison, sls engr.

Dothan, Ala.: Box 828. Sycamore 2-2161. Jess Swicegood, sls engr.

Ferriday, La.: P. O. Box 592. Telephone 7200. George Wilson, sls engr.

Fort Smith, Ark.: 2317 S. 25th St. SU 3-8492. R. W. Platt, sls engr.

Grand Rapids, Mich.: 1247 32d St., S.W. 534-4157. Charles Sprague, sls mgr.

Montreal, Que.: Northern Electric Co., P. O. Box 6123. 937-6071. H. R. Gissing, sls engr.

Phoenix 13: 1328 W. Flower. AM 6-2292. Eugene D. Bradley, sls engr.

San Francisco 11: Export sls, Frazar & Hansen Ltd., 150 California St. YU 1-5262. John Koltzau, sls engr.

Shakopee, Minn.: P. O. Box 66. SK 1-1866. Robert D. Zellmer, sls engr.

Williamstown, Mass.: Berkshire Dr. GL 8-4538. J. Gordon Keyworth, sls engr.

Bausch & Lomb Inc. 99665 Bausch St., Rochester 2, N. Y. (716) 232-6000. W. W. McQuilkin, pres; C. Day, exec vp-instrument div; A. Marsters, exec vp-opthalmic div; J. W. Taylor, sec-treas.

Boston: 110 Tremont St. Paul W. Hayes, mgr.

New York 19: 136 W. 52d St. Harold Forgoth, mgr.

Philadelphia 3: 1814 Chestnut St. Joseph I. Wexlin, mgr.

Atlanta: 78 Marietta St., N.W. John P. Geisler, mgr.

Chicago 6: 740 W. Washington Blvd. M. Seelinger, mgr.

San Francisco 2: 20 Jones St. E. S. Bissell, mgr.

Los Angeles 15: 1434 W. 11th St. John Sabel, mgr.

Washington 5, D. C.: 1324 Eye St., N.W. Robert Beisheim, mgr.

John F. Beasley Construction Co. 1614 Mercantile Bank Bldg., Dallas 75201. Riverside 1-3228. L. E. Berg, exec vp; B. V. Pruden, vp (radio & TV).

Muskogee, Okla.: P. O. Box 1624. Murray 7-6381. Virgil Rappe, vp.

Chicago, Ill.: 20 N. Wacker Dr. State 2-7589. T. L. Woodward, mgr.

Behrend's Rental Corp. 161 East Grand Ave., Chicago 60611. 642-2281. Jack Behrend, pres.

Bell & Howell Co. 7100 McCormick Rd., Chicago 45, Ill. Ambassador 2-1600. J. L. Wassell, marketing mgr., professional products.

Blonder-Tongue Labs Inc. 9 Alling St., Newark 2, N. J. Market 2-6151. I. S. Blonder, chmn, B. H. Tongue, pres., H. A. Gilbert, vp; R. B. Helhoski, dir of marketing.

Benco Television Assoc. Ltd. 27 Tabor Rd., Toronto, Canada. Cherry 1-1296. P. Freen, pres.

Bodde Projector Co., Bodde Screen Co. 11541 Bradley Ave., P. O. Box 711, San Fernando, Calif. Empire 5-2551. B. M. Bodde Jr.

Bogen Communications (Div. of Lear Siegler, Inc.) P. O. Box 500 Paramus, N. J. DI 3-5700 or New York City Bryant 9-7573. Thomas Aye, sls mgr.

Boston Insulated Wire & Cable Co. 65 Bay St., Boston 25. Columbia 5-2104. J. C. Burley, pres & chief engr; H. B. Burley, gen mgr; R. Cowen, vp-sls mgr.

Inglewood, Calif.: Electronic Accessories Inc. (subsidiary), 408 Ballona St. Oregon 8-6141. J. E. Ferrer, gen mgr.

Broadcast Electronics Inc. 8800 Brookville Rd., Silver Spring, Md. 588-4983. Ben Strouse, chmn of bd; Ross Beville, pres; John L. Neff, vp for sls; Norman Reed, sec; Otto Menkes, treas.

Broadcast Equipment Specialties Corp. Cedar Hill Rd., Fishkill, N. Y., Twinbrook 6-6035. Albert C. Travis Jr., pres; David S. Gibson, vp.

Broadcast Services. 950 South Grant St., Palmyra, Pa. (717) 838-9031. R. L. Fenstermacher, pres & gen mgr; H. Eugene Smith, sls mgr.

Philadelphia: 5911 North Hutchinson St. LI 8-1253. Joe Pelletier.

Lewisburg, Pa.: 1622 Adams Ave. 523-6154.

Browning Labs Inc. 100 Union Ave., Laconia, N. H. Lakeside 4-5454. Gardiner G. Greene, pres.

Charles Bruning Co. (division of Addressograph Multigraph Corp.), 1800 West Central Road, Mount Prospect, Ill. Clearbrook 5-1900. Herbert F. Bruning, pres.

Burgess Battery Co. (division of Servel Inc.), Freeport, Ill. (815) 232-2161. J. H. Wall, pres; C. E. Balz, vp-gen sls mgr; W. E. Palmer, vp-dir mktg.

New York: Port Authority Commerce Bldg., 76 Ninth Ave. (212) CH 2-2270.

Chicago: 4003 West Madison. (312) NE 2-2771.

Los Angeles: Star Truck & Warehouse Co., 1855 Industrial St. (213) 627-3046.

Burke & James Inc. 321 Wabash Ave., Chicago 4, Ill. (312) 427-8393. George A. Drucker, pres; Albert Drucker, mgr.

Washington 12, D. C.: P. O. Box 4397. Juniper 5-9577. Lee C. Chamness, dist rep.

CAS Manufacturing Co. P. O. Drawer B, 100 North Oak Ave., Mineral Wells, Tex. (817) Fairfax 5-5124. John Campbell, pres & owner; Billy L. Meillin, mgr.

CBS Laboratories (division of Columbia Broadcasting System Inc.), 227 High Ridge Road, Stamford, Conn. (203) 325-4321. Dr. Peter C. Goldmark, pres & rsch dir; John W. Christensen, vp & assoc rsch dir; Benjamin B. Bauer, vp-acoustics & magnetics dept; Rupert Stow, gen mgr-electron tube dept; Dr. Wolfgang W. Gaertner, vp-solid state physics; Renville H. McMann Jr., vp-dir military & Industrial systems dept; John Manniello, vp-prog development; Frank Sobieralski, vp-admin & bus dev.

CCA Electronics Corporation. 542 Industrial Dr., Yeadon, Pa. (215) Madison 6-1427. Bernard Wise, pres; Juan C. Chiarando, vp & engr dir; Leonard G. West, chief product engr.

New York 16: Telesco International Corp., 171 Madison Ave.

Albuquerque, N. Mex.: 2912 Rhode Island Ave., S.E. M. Berstler.

Broomfield, Colo.: Highland Associates Inc., 600 Marble St. H. S. Broughall.

Palmyra, Pa.: Broadcast Services, 950 South Grant St. F. L. Fenstermacher.

Puerta De Tierra, Puerto Rico 00906; Ponce de Leon 400-Stop 7 1/2, Box 5124. Jose A. Fernandez.

Philadelphia 7: Western Savings Fund Bldg., Broadway & Chestnut Sts. William Friedman.

Portsmouth, N. H.: General Sound & Visual Corp., 66 Aldrich Road. C. F. Halle.

Port St. Joe, Fla.: P. O. Box 40. Robert Sidwell.

Seattle 98168: A.C.E. Associates, 1611 South 132d St. J. M. McClamrock.

Louisville, Ky.: Electronic Labs, 1701 South Third St. William G. Willis.

Oklahoma City: 1408 S.W. 24th St. William Wilson.

(See Adv. page C-11).

Cable T-V Construction Inc. P. O. Box 307, Iola, Kan. Endicott 5-2178. Larry D. Hudson, pres.

Fredonia, Kan.: P. O. Box 366. Drake 8-3228. Ronald Marnell.

Cabometer, Inc. P. O. Box 760, 528 S. Wilmer, Anniston, Ala. Adam 7-6771. Thurman Horn, pres; P. S. Adams, vp; Ruth Griffin, sec-treas.

Cameras Mart Inc., 1845 Broadway, New York 10023. Plaza 7-6977. Samuel Hyman, pres; Paul Meistrich, vp; Anna Browning, treas.

(See Adv. page C-54).

Canadian General Electric Co. Ltd. 830 Lansdowne Ave., Toronto 4, Ont. 534-6511. R. M. Robinson, vp & gen mgr; I. A. Mayson, marketing mgr; C. E. Spence, mgr, broadcast sales and planning; Edgar J. Gareau, mgr, best equip sls.

Calgary, Alta.: 3603 Eighth St., S.E. Chestnut 3-2781. J. W. Alsop.

Montreal, Que.: 5000 Jean Talon West, Regent 3-9911. P. G. Bowers, J. P. Watson.

Toronto 4, Ont.: 830 Lansdowne Ave. 534-6511. H. D. Schiller, sls rep.

Canadian Marconi Co. 2442 Trcnton Ave., Montreal 16, Que. Regent 8-9441. S. M. Finlayson, pres; W. V. George, gen mgr; A. G. McCaughey, sec-treas; W. Bitcon, sls mgr.

Calgary, Alta.: 929 42nd Ave., S.E. Cherry 3-7751. O. H. Cornett, mgr.

Vancouver, B. C.: 3594 Main St. TR 6-4174. H. A. Alexander, mgr.

Halifax, N. S.: 572 Barrington St. 423-1325. D. J. Murphy, mgr.

Ottawa, Ont.: 77 Metcalf St. Central 5-5121.

Toronto, Ont.: 1830 Bayview Ave. Hudson 1-5221. R. R. Maddison, sls mgr.

Canon Electric Co. 3208 Humboldt St., Los Angeles 31, Calif. Capitol 5-1251. Floyd M. Cate, vp-sales.

Anaheim, Calif.: 1845 S. Manchester Ave. Jefferson 4-0110. C. G. Fouts, distributor sales mgr.

Phoenix, Ariz.: 2801 East Airplane. Bridge 5-4792.

Santa Ana, Calif.: 666 E. Dyer Rd., Kimberly 5-7121.

Salem, Mass.: Pingree & Leavitt Sts. Pioneer 5-0700.

Cellomatic Projection Equipment. (Div. of Screen Gems Inc.) 711 Fifth Ave., New York 22, N. Y. Plaza 9-7761.

Century Lighting Inc. 521 W. 43rd St., New York 10036. (212) Chickering 4-7050.

Edward F. Kook, pres; Rollo G. Williams, vp, gen sls mgr; George Gill, vp, tv lighting; Fred M. Wolff, vp-chief, engr & prod; Arnold Wolff, rental dept; Donald McKenzie, vp-New York factory mgr; Al Reburn. Port-O-Vox chief engr; Willard C. Merrill. Port-O-Vox sls mgr.

Los Angeles 90045: 5432 West 102d St. 776-4600. Louis Erhardt, vp-gen mgr; Henry Klopot, sls mgr.

Chrono-log Corp. 2583 West Chester Pike, Broomall, Pa. Elgin 6-6771. Arthur Freilich, vp; Saul Meyer, vp.

STEP SYSTEM
for TV Automation
eliminates switching errors

CHRONO-LOG CORP.
2583 WEST CHESTER PIKE, BROOMALL, PA.

Cleveland Electronics Inc. 1974 East 61st St., Cleveland 44103. (216) Express 1-3834. Telex: 098-442. P. J. George, pres; D. G. Harris, vp-sls; S. Z. Steven, chief engr & dir deflection components div; R. J. Tanczos, sls engr deflection components div.

Cohu Electronics Inc., Kin Tel Division. P. O. Box 623, San Diego, Calif. 92112. (714) 277-6700. La Motte T. Cohu, pres; Robert E. McDowall, vp-gen mgr; Edward T. Clare, vp-mktg; William S. Ivans, vp-engr; Robert F. Lux, vp-mfg; Henry M. Bailey, gen sls mgr; Richard L. Harmon, mgr tech info & adv.

Beverly Hills, Calif.: 8909 Olympic Blvd. (213) 655-5200. Stanley S. Stevers.

Palo Alto, Calif.: 406 Channing Ave. (415) 323-2466. Jack Sanford.

Seattle: Boeing Field International. (206) 725-7727. Charles G. Inskip.

CO. EL. (div. of Complementi Elettronici, S.p.A. Lacciarella (Milan), Italy). 24 Carol Road, Westfield, N. J. Adams 2-0250. G. R. DeVito, pres; Robert Rainey, mgr.

Collins Radio Co. Dallas 75207. (214) AD 5-9511. A. Prose Walker, dir bestg comm div; T. W. Sharpe, sls dir; C. R. Rollert, product line mgr.

Los Angeles 57: P. O. Box 57087. (213) DU 5-6421. K. A. Blake.

Boulder, Colo.: 2662 Elm St. (303) 442-6163. B. E. Dobbins.

Jackson 4, Miss.: P. O. Box 8026. (601) 353-9345. R. C. Evans.

Roanoke, Ind.: Route #2. (703) 672-2906. R. J. Henry.

New York 20: 1271 Avenue of the Americas. (212) JU 6-5678. L. H. Leggett.

Hopkins, Minn.: 12708 Myrtle Circle (612) 935-7011. J. L. Littlejohn.

Clinton, Ill.: 422 North Grant. (217) 935-5502. R. O. Looper.

Dallas 75207: (214) AD 5-9511. J. H. Speck.

Gatlinburg, Tenn.: P. O. Box 748. (615) 436-5497. J. F. Stanbery.

Jacksonville, Fla.: 3658 Colebrook Drive. (305) 771-2978. C. W. Walters.

Toronto 16, Ont.: 11 Bermondsey Rd. (416) 757-1101. P. R. Wharton.

Washington, D. C.: 1825 Connecticut Ave., N.W. (202) 332-9211. G. C. Wetmore, bestg consultant coord.

(See Adv. page C-1).

ColorTran Industries. 630 South Flower St., Burbank, Calif. Victoria 9-5991. Milton Forman, exec dir.

Communication Productions Inc. 49 Berkeley St., Boston 02116. Hubbard 2-5580. Robert Berman, pres.

Conley Division Telepro Industries Inc. Cherry Hill Industrial Center, Cherry Hill, N. J. (609) 428-6200. Hubert J. Schlafly Jr., pres; William F. Mulcahy, vp; Thomas F. Moscarello, treas; Jack J. Schweighauser, sls dir; Arnold Kamler, sls mgr-Conley; Don Williams, sls mgr-weather; J. Munisteri, sls mgr-TV broadcast; Ray Wadsworth, chief engrg; Charles Towns-

"money making machines"

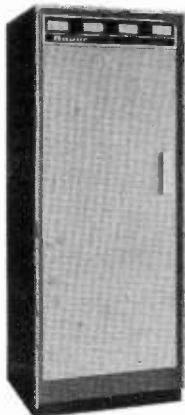

AM and FM TRANSMITTERS—1 KW, 5 KW and 10 KW transmitters designed to increase your performance and decrease your maintenance. 1 KW transmitters also available in "kit" form.

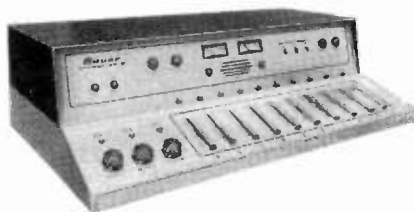

AUDIO CONSOLES—A completely new design, monaural or stereo models featuring ease of operation with multiple mixing channels for modern programming needs.

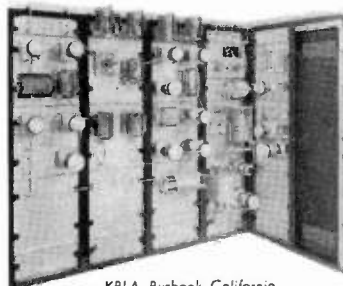

KBLA, Burbank, California—
Six Tower, 10 KW, DA-2 Phosor.

PHASING & COUPLING EQUIPMENT—Antenna-coupling equipment for all power levels. Economically priced. Phasing equipment engineered to customer specifications.

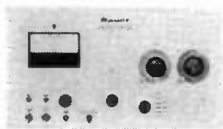

50 WATT CARRIER CURRENT TRANSMITTER—Ideal for Test Site, College and University, Military and other Low Power Applications.

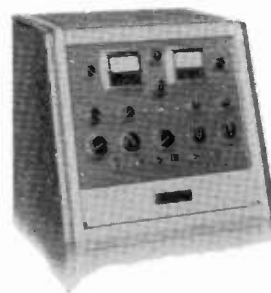

SURROUNDING SOUND—Provides concert hall tone to music, resonance to voices and a high degree of audibility to commercials for a distinctive signal and better fringe area coverage for that extra sales advantage.



TRANSMITTER LOGGER—The Bauer "Log Alarm" is simple, accurate and easy to operate. Permits better use of your manpower and meets all FCC requirements for automatic logging devices.



TIME DELAY PROGRAMMER—Takes the panic out of telephone interview broadcasting by providing the means to cut objectionable program material before it goes on the air.



PEAK LIMITING AMPLIFIER—Requires only 3½" of rack space. Fast attack time, vernier control of input and output. Low cost permits use of two for stereo applications.

Bauer ELECTRONICS CORPORATION

1663 Industrial Road, San Carlos, California Area Code 415 591-9466

BAUER SALES REPRESENTATIVES

ALABAMA—Jess Suitegood, P.O. Box 1828, Duthan, (205) 794-6339; ARIZONA—Eugene Bradley, 1328 W. Flower, Phoenix 13, (602) AM 6-2292; ARKANSAS—R. W. Platt, 2317 So. 25th St., Fort Smith, (501) SU 3-8492; CALIFORNIA—Dick Venturino, P.O. Box 1549, San Diego 12, (714) 293-6234; COLORADO—Henry Broughall, 600 Marble St., Broomfield, (303) 466-3851; DISTRICT OF COLUMBIA—Howard Hayes, 6116 Massachusetts Ave., Washington, D.C., (202) OV 3-3000; HAWAII—Robert Pearson, 99-117 Chester Way, Aiea; ILLINOIS—Glenn Webster, 823 S. Greenwood Ave., Park Ridge, (312) 823-8206; INDIANA—Herbert Arms, Box 327, Corydon, (812) 738-5752; LOUISIANA—George Wilson, P.O. Box 592, Ferriday, (318) 7200; MASSACHUSETTS—J. Gordon Keyworth, Berkshire Drive, Williamstown, (413) GL 8-4338; MICHIGAN—Charles Sprague, 1247-32nd St. SW, Grand Rapids, (616) 534-4157; MINNESOTA—Robert Zellmer, P.O. Box 66, Shakopee, (612) 751-2372; MISSISSIPPI—Aubrey Felder, P.O. Box 546, Brookhaven, (601) 1298; MISSOURI—Jack Sobel, 1204 Coolidge Dr., St. Louis, (314) WY 1-1414; NORTH CAROLINA—John Brooks, Route 3, Box 498, Albemarle, (704) YU 2-5667; OREGON—A. C. McMillan, 16679 SW Maple Circle, Lake Oswego, (503) 636-6257; PENNSYLVANIA—Kenneth Anderson, 44 McCracken Road, Greenville, (412) 588-4320; TEXAS—Chester Faison, P.O. Box 4727, Dallas 6, (214) TA 6-1044.

EQUIPMENT



WALSER

Re-Manufactured Broadcast Equipment

AM FM TV

- Transmitters
- Studio Equipment
- Microwave Links

Completely Re-Habilitated and Tested to Original Design Performance.

1. We Design/Build Custom Equipment
2. We sell Re-manufactured Equipment
3. We Re-Manufacture Your Own Equipment

For Information Please Write to

EMPRESAS ELECTRONICAS WALSER, INC.
P. O. Box 1005 - San Juan, P. R.
Telephone 722-3970



WALSER

Equipo de Radiodifusión Reconstruido.

AM FM TV

- Transmisores
- Equipo de Estudios
- Eslabones de Micro-onda

Totalmente Reconstruidos y Probados a las Especificaciones Originales.

1. Diseñamos y Construimos Equipo a la Medida.
2. Vendemos equipo Reconstruido
3. Le Reconstruimos su Propio Equipo

Para información favor de escribir a:

EMPRESAS ELECTRONICAS WALSER, INC.
Apartado 1005 - San Juan, P. R.
Teléfono 722-3970

end, dir research & development.
Conrac Div., Giannini Controls Corp. 19217 E. Foothill Blvd., Glendora, Calif. Edge-wood 5-0541. W. J. Moreland, vp & gen mgr; R. M. Alston, opns mgr; J. G. Jones, chief engr; R. N. Vendeland, sls mgr.
Consolidated Electrodynamics (subsidiary of Bell & Howell). Pasadena, Calif. 91109.
Construction Services, Hamilton Erection Inc. P. O. Box 460, 16 North Congress St., York, S. C. 29745. (803) 684-3166. Melvin L. Roberts, pres & gen mgr.
Continental Electronics. (division of Ling-Temco-Vought). P. O. Box 17040, Dallas 17. (214) Evergreen 1-7161. J. O. Weldon, pres; Thomas B. Moseley, vp, products; Mark W. Bullock, vp, engrg; Vernon Collins, adv & pr mgr.
Dallas 22: P. O. Box 5024. (214) Adams 5-1251. J. C. Nickens.
Washington 6, D. C.: 1725 Eye St., N.W. (202) Federal 3-8866. William E. Waldrup. See Advs. C-16, C-20, C-22, C-24, C-32.
Continental Manufacturing Inc. See McMartin Industries Inc.
Cousino Electronics Corp. 1945 Franklin Ave., Toledo 2, Ohio. (419) 246-3691. Bernard A. Cousino, pres; Ralph E. Cousino, exec vp, chief engr; Joseph C. Meidt, vp and sls mgr.
Craftsman Electronic Products Inc. 133 West Seneca St., Manlius, N. Y. OV 2-9105. Daniel Mezzalingua, pres; Fred W. Marriotti, chief tech.

D

DAVCO Electronics Corp. P. O. Drawer 861, 2150 E. Harrison St., Batesville, Ark. RI 3-3816. James Davidson, pres. Greenville, Miss.: 875 Jefferson St.

DAVCO
ELECTRONICS CORPORATION
CATV our only business since 1949!
P.O. Drawer 861 Telephone: Riverside 3-3816
BATESVILLE, ARKANSAS

Delta Electronics Inc. 4206 Wheeler Ave., Alexandria, Va. 22304. 836-3133. Stephen W. Kershner, pres; Kenneth Owen, vp & gen mgr; Charles S. Wright, vp engrg.
Deltronix Corporation. 2860 Detroit Ave., Cleveland 13, Ohio. (216) 861-7384. Frank W. Rauer, pres.
Desk Sign Manufacturing Co. 223 S. 61st St., Philadelphia 19139. Sherwood 7-2565. Stanley E. Stady.
Diacoustic Laboratory. P. O. Box 377, Encino, Calif. State 4-0881. Ernest C. Knight, pres; Ernest M. Knight, vp & gen mgr.
Diamond Electronics, Diamond Power Specialty Corp. P. O. Box 145, Lancaster, Ohio. (614) Olive 3-6540. W. J. Fitzburgh, bd chmn; W. H. Jackson, pres; F. I. Hatcher, comp; E. G. Cramond, treas.
Boston 10: 10 High St. 426-6676. J. A. Crowley.
Chicago 3: 105 West Adams St. 726-4426. D. V. Oetjen.
Denver 22: 4950 East Evans. (303) 756-7831. R. L. Dill.
Grosse Pointe 30, Mich.: 16910 Kercheval Place. 882-2422. D. E. Newkirk.
Hartford 3, Conn.: 110 Asylum St. 522-1252. L. F. Kenney.
Los Angeles 8: 4041 Marlton Ave. 291-1262. R. W. Hall.
New York 17: 666 Third Ave. 682-7080. H. L. Walker.
Philadelphia 7: 404 Liberty Trust Bldg., Broad & Arch Sts. 564-1166. W. E. Dill.
Pittsburgh 34: 300 Mt. Lebanon Blvd. 341-9092. J. W. Gilder.
Windsor, Ont.: 660 Ouellette Ave. 253-4910. D. M. Drew.
Dresser-Idco Co. 875 Michigan Ave., Columbus, Ohio 43215. Axminster 9-2123. C. D. Byrd, exec vp; T. W. Singell, sls & contract administrator; J. R. Hayden, coml sls mgr.
Gardena, Calif.: 2314 Redondo Beach Road. R. Q. Sload, div mgr.
M. Ducommun Co. 580 Fifth Ave., New York 10036. Plaza 7-2540. A. G. Stepchuk, mgr (radio & tv).
E. I. du Pont de Nemours & Co., Photo Products Department. Wilmington, Del. 19898. Prospect 4-1000. I. A. Lundgaard, dir of sls, photo products dept.
Atlanta, Ga. 30325: 1737 Ellsworth Ind. Dr. N.W. 355-1230. W. M. Springer Jr., dis mgr.
Chicago, Ill. 60646: 1560 Touhy Ave., Edgebrook Station. Orchard 5-1010. F. H. Lines, dis mgr.
Cleveland, Ohio 44116: 20575 Center

Ridge Rd. 333-3674. W. D. Baker, dis mgr.
Clifton, N. J. 07012: 380 Allwood Rd., Allwood Station. Gregory 3-4004. F. G. Hedley, dis mgr.
Dallas, Tex. 75221: 1628 Oak Lawn Ave. Riverside 1-1821. R. N. Kidwell, dis mgr.
Los Angeles 90038: 7051 Santa Monica Blvd. 469-5147. M. A. Hatfield, dist mgr.
Waltham, Mass. 02154 45 Fourth Ave. Twinbrook 9-8300. W. J. Cannon, field sls mgr.
Wynnewood, Pa. 19096: 308 E. Lancaster Ave. Trinity 8-2700. R. K. Perrine, dis mgr.
Dymec Division, Hewlett-Packard Co. 395 Page Mill Rd., Palo Alto, Calif. (415) 326-1755. TWX 415-492-9363. F. W. Schork, mktg svcs mgr.
Dynair Electronics Inc. 6360 Federal Blvd., San Diego, Calif. (714) 582-9211. E. G. Gramman, pres; Dwain A. Keller, sls mgr; Myron D. Bingham, mfg mgr.

E

EICO Electronic Instrument Co. 131-01 39th Ave., Flushing, N. Y. 11352. RO 2-6000. Harry R. Ashley, pres; Philip A. Portnoy, exec vp.
E-Z Way Products Inc. 13119 Nebraska Ave., Tampa 12, Fla. 626-4157. Allan V. DeMarco, pres; Arthur H. Judd, prod mgr.
Eastman Kodak Co. 343 State St., Rochester, N. Y. 14650. 325-2000. D. E. Hyndman, asst vp-mgr motion picture products sls dept.
Hollywood 90038: 6677 Santa Monica Blvd. 464-6131. N. L. Simmons, gen mgr.
Chicago 60601: 130 East Randolph Drive. 236-7234. K. M. Mason, gen mgr.
New York 10017: 200 Park Ave. Murray Hill 7-7080. J. A. Pistor, gen mgr.
Eidson Electronic Co. P. O. Box 96, Temple, Tex. Prospect 3-3901. Merrill Eidson, owner-mgr.
Eitel-McCullough Inc. 301 Industrial Way, San Carlos, Calif. (415) 591-1451. J. A. McCullough, bd chmn; W. W. Eitel, pres; Richard T. Orth, vp & gen mgr; Jack Gilpin, vp-admin; Louis Martin, marketing dir; Robert Landon, adv mgr; Thomas Sege, vp-opns.
Salt Lake City, Utah: 1678 S. Pioneer Rd. Hunter 7-7561. Wade Langley, plant mgr.
Electro-Find Co. 440 Columbus Ave., New York 24. EN 2-5680. Lee Diamond, owner.
Electronic Applications Inc. 80 Danbury Rd., Wilton, Conn. 06897. (203) 762-8404. Vincent J. Skee, pres; Truus M. Skee, sales.
Electronic Equipment Inc. 526 Plaster Ave., N.E., Atlanta 30324. Trinity 6-8373 or Trinity 2-5622. H. G. Skelton, pres; C. L. Wilmot and H. D. Decker, vp's Gloria Sizemore, sec-treas.
Electronics, Missiles & Communications Inc. 160 E. Third St., Mt. Vernon, N. Y. Mount Vernon 8-3012. Byron W. St. Clair, pres; Robert F. Romero, vp; Henry Shapiro, vp-sec; Stanley Harwich, treas.
Electro-Voice Inc. Cecil & Carrol Sts., Buchanan, Mich. (616) 695-6831. Albert Kahn, pres; Lawrence LeKashman, vp-sls; Robert Siekman, exec vp; Louis Burroughs, vp-professional & recording equipment; Wayne Beaverson, vp-engrg; Adolf Wolf, vp-prod; Richard Colip, treas; T. H. Faber, sec & dir purchases.
Richmond Hills, Ont.: 359 Enford Road. (705) OR 7-5033. R. C. Kahnert.
Newport, Tenn.: 603-A College St. R. Planck.
Elgest Optical Co. 838 Smith St., Rochester, N. Y. 14606. BE 5-8080. David Goldstein, pres; Mortimer A. London, plant mgr; Andor Fleischman, chief engr.
The Elmor Co. 29 E. Madison St., Chicago 2. Central 6-9672. H. Weiner, mgr.
Empresas Electronicas Walsler Inc., P.O. Box 1005, San Juan, P.R. 722-3970.
English Electric Valve Co. Ltd. Chelmsford, England.
New York 10017: 750 Third Ave. MUR-ray Hill 7-0303. Dr. George F. Brett, vp-dir.
Etron Inc. 2141 Industrial Parkway, Silver Spring, Md. (301) 622-2000. Robert J. McGeehan, pres; Edward Shafer & Heinz Blum, vps.
Canoga Park, Calif.: 6455 Dannyboyar. 346-1769. Wm. Lasky.
E-Z Way Towers Inc. 5901 E. Broadway, Tampa, Fla. 626-4157. Clarence Jax, pres; Arthur H. Judd, plant sup.

F

F&B/Ceco Inc. (subsidiary of Ceco Industries). 315 West 43d St., New York 10036. (212) Judson 6-1420. Arthur Florman, pres; John Babb, exec vp; Oliver E. Cain, asst to pres.
Hialeah, Fla.: 51 East 10th Ave. Norman Zuckerman, mgr; Glen Teal, asst mgr.
Fairchild Camera and Instrument Corp. Industrial Products Div. 221 Fairchild Ave., Plainview, L. I., N. Y.

EQUIPMENT

Gencom Division, Whittaker Corp. 12838 Saticoy St., North Hollywood, Calif. (213) 765-8160. Richard Booth, gen mgr; Jack Neitlich, natl sls mgr; Al Malang, chief engr.

Chicago: 636 Travers Court. (312) SK 4-0387. Paul Audet, dist mgr.

Plainview, N. Y.: Engineers Hill, 80 Express St.

General Electric Co., Visual Communications Products Section. 212 West Division St., Syracuse, N. Y. 13204. (315) 456-6188. A. F. Maynard, sect mgr; H. E. Smith, mktg mgr; P. D. Brooks, fin mgr; G. H. Metcalf, mfg mgr; F. J. Bias, engrg mgr; J. Wall, best sls mgr; J. W. Stonig, export sls mgr; L. M. Storey, educ-indust sls mgr. M. R. Duncan, svc engrg mgr; C. J. Simon, prod planning mgr; G. W. Freeborn, spec-mktg admin & personnel dev; J. L. MacNair, adv & sls prom mgr; R. E. Putman, audio & video engrg mgr; J. T. Tillman Jr., trans engrg mgr; L. S. Plelps, engrg admin mgr; G. A. Anderson, supvr-stands & reliability engrg; W. G. Broughton, dist sls mgr.

Medford, Mass.: 3960 Mystic Valley Pkwy. (617) 396-9600. H. R. Owen, dist sls mgr.

New York: 205 East 42d St., Rm 600. (212) 751-1311. L. F. Page, dist sls mgr.

Cleveland: 907 Williamson Bldg. (216) 781-6822. E. H. Platt, dist sls mgr.

Atlanta: 1330 West Peachtree St., N.W., Rm 517. (404) 875-6691. T. F. Bost Jr. and J. M. Comer Jr., dist sls mgrs.

Des Plaines, Ill.: 478 N.W. Highway. (312) 299-3369. V. H. Russell, dist sls mgr.

Shawnee Mission, Kan.: 3628 West 95th St. (913) 649-7131. R. E. Lauterbach, dist sls mgr.

Dallas: 4447 North Central Expressway, Rm. 400. (214) 526-0426. J. H. Douglas, dist sls mgr.

Palo Alto, Calif.: Whelan Bldg., suite 2219, 701 Welch Road. (415) 323-4108. H. W. Granberry, dist sls mgr; R. E. Utterback, dist sls mgr-special markets.

Pasadena, Calif.: 232 North Lake Ave., suite 210. (213) 681-5965. R. W. Cochran, dist sls mgr.

Detroit: 700 Antoinette St. (313) 872-2600. R. L. Nenaud, dist sls mgr.

Washington, D. C.: 777 14th St., N.W., 739 Wyatt Bldg. (202) 393-3600. J. F. Watter, dist sls mgr; J. P. Stack, dist sls mgr-special markets.

Syracuse, N. Y.: 212 West Division St. (315) 456-6405. W. G. Broughton, dist sls mgr.

General Instrument Corp., F. W. Sickles Division. 165 Front St., Chicopee, Mass. 01014. 733-6621 or 594-5781. Edgar Messing, vp & gen mgr; S. Edward Franklin, vp-ops; H. W. Lamothe, product sls mgr.

Joliet, Ill.: 1301 Herkimer St. (factory). (815) 723-9341. W. Englert.

Chicago 60639: 5405 West Diversey Ave. (sales office). (312) 622-6970. P. M. Pritchard.

GPL Division—General Precision Inc. 63 Bedford Rd., Pleasantville, N. Y. Rogers 9-5000. N. M. Marshall, director, industrial products division.

General Radio Co. 22 Baker Ave., West Concord, Mass. Emerson 9-4400. Arthur E. Thiessen, chmn of bd.

General Television Network. 901 Livernois, Ferndale, Mich. 48220. LI 8-2500. Stanley R. Akers, pres; John L. Mayer, vp; R. Randolph Hippler, sls mgr; Gerald Guerin, chief engr; Kenneth Neubrecht, regional rep.

Cleveland: 4847 Pearl Road. 749-4747. Ray Leporati.

Columbus, Ohio: 21 Smith Place. 294-4638. Troy Taylor.

Toledo, Ohio: 1758 Sylvania. 475-2289. Otto Whittaker.

Grand Rapids, Mich.: 1101 North College. GL 6-7065. Ed Ohman.

Louisville, Ky.: 3404 West Market. 778-1923. Jack Whitten.

Pittsburgh: 5403 Smithville. HO 2-7575.

Gibbs Manufacturing & Research Corp. (subsidiary of Hammond Organ Co.). 450 North Main St., Janesville, Wis. 53546. (608) 754-4467. G. W. Mulder, pres; R. E. Mowris, sls mgr; A. A. Phillips, purchasing agent; L. Van Bakel, prod mgr; Kenneth D. Scott, asst sls mgr; H. A. Weckwerth, chief engr.

ANOTHER FILMLINE FIRST!

The REVOLUTIONARY R-36

DEVELOPS 16MM FILM AT 2160 FT. PER HR.
NEGATIVE FILM AT 3000 FT. PER HR.
POSITIVE FILM AT 3600 FT. PER HR.

Super Speed—Super Quality. The R-36 is the answer to the film industry's exacting requirements for increased speed and quality in reversal processing. It is ideal for military, industrial and commercial use. The Filmline R-36 gives you performance that never existed before. You must see it in action... see its results to believe it. Write or phone today.

- **EXCLUSIVE OVERDRIVE TRANSPORT SYSTEM** eliminates film breakage, automatically compensates for elongation—tank footage stays constant.
- **OPERATES** at 83°F at better than 60 ft. per min.
- **EASY TO OPERATE...** needs no attention.
- **COMPLETE DAYLIGHT OPERATION** on all emulsions —no darkroom necessary.
- **FEED IN AND DRY BOX ELEVATOR**, plus 1200' magazine permits continuous processing.
- **TEMPERATURE CONTROL SYSTEM** controls heating and cooling of all chemical solutions.
- **VARIABLE SPEED DRIVE**, development times from 1½ to 15 minutes.



MILFORD, CONN.



K-87

Recent Filmline Installations:

- N. A. S. A. Huntsville, Ala.
- Reeves Sound, N. Y. C.
- Thiokol Chemical Co.
- WHY-TV, KNDD-TV, WFMV-TV
- Moral Rearmament

Dept. BS-65

FAST! MODEL R-36 REVERSAL FILM PROCESSOR

- Additional Features:**
- Forced Warm Air Dry Box • Filtered Air Supply
 - 316 Stainless Steel Construction • Film Speed tachometer • Two developer pumps • Built in air compressor • Bottom drain valves and drain trough
 - Rotary Oilless air compressor • Dry box and solution thermometers • Plumbed for continuous replenishment • Weight: Approx. 1150 lbs. • Size: 9'4" x 33" x 55½" • Only \$7950.00 F.O.B. Milford, Conn.

WHEN YOU BUY QUALITY—FILMLINE COSTS LESS

EQUIPMENT

Gold Stripe, 2060 Brentwood St., Dept. B413, High Point, N. C.

Gotham Audio Corp., 2 West 46th St., New York 10036. (212) Columbia 5-4111. Stephen F. Temmer, pres; Hugh S. Allen Jr., vp; Gladys Browne, sec-off mgr.

The Grass Valley Group Inc., P.O. Box 1114, Grass Valley, Calif. 273-8421. D. G. C. Hare, pres; W. L. Rorden, senior vp; W. H. Hartman, vp-sls.

Gray Research & Development Co., 333 Roberts St., East Hartford, Conn. 289-2743. Mail: Box 296, Hartford 1, Conn. Donald E. Briere, pres; John Hari, sls & svc mgr; William J. Bsullak, prod mgr.

Grinnan Fixture Co., R.D. #3, Minerva, Ohio. John F. Grinnan, pres & owner. Services: Cabinets & racks for LP's.

H

Harrison Electronics Corp., 227 Greenwich St., New York 7, N. Y. Barclay 7-7777. William E. Harrison, pres; Ben Synder, vp; Bert Schriener, industrial sales mgr. Jamaica, N. Y.: 139-20 Hillside Ave. RE 9-4102. Bernie Shapiro, branch mgr.

Harvey Radio Co., 103 W. 43rd St., New York 36. JU 2-1500. Harvey E. Sampson Jr., pres; Paul Sampson, vp.

Vestal, N. Y.: Vestal Parkway. DI 8-8211. Barnett H. Green, pres, Federal Electronics Div.

Harwald Co., 1245 Chicago Ave., Evanston, Ill. Davis 8-7070. Robert Grunwald, pres; Ray L. Short, western div mgr; Sam C. Caldwell, central div mgr; George Casanane, eastern div mgr; Dick Wallace, vp; Howard Bowen, prod mgr & chief engr.

HASCO Helicopter & Airplane Services Corp., 1832 M St. N.W., Washington 6, D. C. 333-5139. Alexander Carey, pres; M. Howard Baugh, chief pilot.

Hevi-Duty Electric Co., 3830 West Grant St., Milwaukee, Wis. 383-6250. J. M. Frank. Lake Geneva, Wis.: 1009 Wells St., Harry Eikenberry, Art Hawkinson, Al Charbonneau.

Watertown, Wis.: 304 Hart St. Bill Biega.

Little Ferry, N. J.: 84 Industrial Ave. (201) HU 9-1444. Jon Zieber.

Houston Fearless Corp., Westwood Div., 11801 W. Olympic Blvd., Los Angeles 90064. (213) Granite 9-4101. F. C. Mehner, pres; A. J. Kjointvedt, vp-mktg. Berkeley, Calif.: 841-7012. D. B. Avery. Maitland, Fla.: 644-8512. B. Lansford. Rome, N. Y.: FF 7-4240 or FF 6-0530. G. Taylor.

Washington, D. C.: EX 3-0800 or EX 3-3838. T. MacIndoe. Dayton, Ohio: 885-2166. W. Nearing. Islington, Ont., Canada: Belmont 1-3303. J. Quinney. Toronto, Ont., Canada: PL 5-3380. G. Schmidt.

Hughey & Phillips Inc., 3050 North California St., Burbank, Calif. 91503. (213) 849-1104. J. H. Ganzenhuber, vp & gen mgr. (Also see Adv. page C-23).

FOR BEST QUALITY & SERVICE IN
OBSTRUCTION LIGHTS
300MM BEACONS, FLASHERS,
Tubeless PHOTOELECTRIC CONTROLS

Hughey & Phillips, Inc.
3050 N. California St., Burbank, Calif. 91503

Hy-Gain Electronics Corp., Highway 6, at Stevens Creek, Lincoln, Neb. (402) 434-6331. A. A. Andros, pres; T. A. Andros, vp; J. E. Magnusson, contracts admin mgr; Arthur E. Taylor, adv mgr.

I

Indiana General Corp., 20 North Wacker Drive, Chicago 6. 316-5136. Ivan A. Dickey, vp-mktg; Mario W. Conti, consultant—Keasbey, N. J.

International Electronics Corp., 316 S. Service Rd., Huntington Station, Melville, L. I., N. Y. (516) 694-7700. B. B. Grossman, pres; M. Grossman, E. J. Porto, vps; I. Friedman, sls mgr; H. S. Siegman, adv mgr.

International Good Music Inc., 3950 Home Rd., Bellingham, Wash. (206) 733-4567. Rogan Jones, pres; Danny Coulthurst, rsch & dev; Phil Wiley, chief engr; Lee Facto, vp.

New York, N. Y. (Tele-Measurements Inc.): 45 W. 45th St. (212) LI 1-9028.

INTERNATIONAL GOOD MUSIC
Simplimation
plus
Programming
P.O. Box 943 Bellingham, Wash.
206 733-4567 (Collect)

International Nuclear Corp., 608 Norris Ave., Nashville 4, Tenn. (615) 254-3366. Raymond L. Weiland, pres & gen mgr.

International Telephone & Telegraph Corp., 320 Park Ave., New York 22, N. Y. Eugene F. Peterson, vp marketing, consumer & industrial products.

Industrial Products Div., 15191 Bledsoe St., San Fernando, Calif.

ITT Federal Laboratories, 100 Kingsland Rd., Clifton, N. J.

ITT Kellogg, 6650 S. Cicero Ave., Chicago 38, Ill.

Components Div., 100 Kingsland Rd., Clifton, N. J.

Royal Electric Corp., 95 Grand Ave., Pawtucket, R.I.

J

J. M. Electronics Co., 29 Josephine Drive, Hampton, N. H. 03842. (603) 926-2763. John N. MacInnes III, pres & owner.

Services: Custom built, compact, solid-state radio-TV mobile production units.

JSE Electronics Co., 8549 Higuera St., Culver City, Calif. 90231. (213) 870-4616. J. S. Harwit, gen mgr; Charles A. Tepper, mktg dir; Nate Beckerman, sls mgr; Devorah S. Deutch, purchasing agent; Shigeyuki Mizukoshi, chief engr.

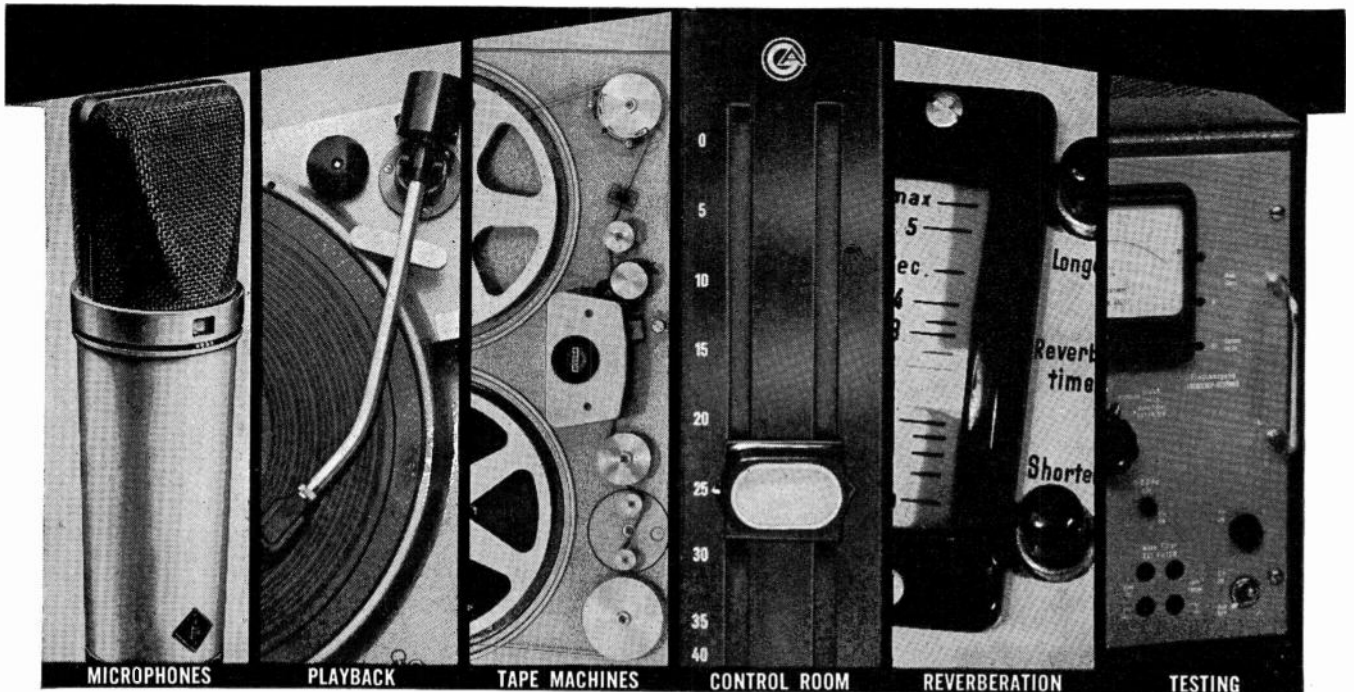

MICROPHONES

PLAYBACK

TAPE MACHINES

CONTROL ROOM

REVERBERATION

TESTING

SATISFYING THE HIGHEST QUALITY DEMANDS OF BROADCAST TECHNOLOGY

GO THAM

AUDIO CORPORATION

2 WEST 46 STREET, NEW YORK 36, N. Y. • 212-CO 5-4111

In Canada: J-Mar Electronics Ltd., P.O. Box 158, Don Mills, Ontario

CATALOG ON LETTERHEAD REQUEST





Instant recognition . . .

Everybody knows green—bountiful symbol of spring and growing things.

People see color—think color—buy color! That's why Green Giant Brand is moving to color commercials for greater selling effectiveness in terms of both appetite appeal and brand identification. These are two good reasons why you should give your TV commercials the *Plus of Color*.

Even if your present broadcasting decision must be black-and-white, be sure to film your commercials in color.

It serves for both, should you later adopt color TV. And what's more, your black-and-white showings will be improved. Shades and subtleties will stand out as never before.

You can also make excellent panchromatic prints from Eastman color negatives. At the same time, you'll be gaining experience with color . . . building a backlog of color material today for use tomorrow!

For the purchase of film, service, and technical queries, write or phone:

Motion Picture Products Sales Dept.,
EASTMAN KODAK COMPANY,
Rochester, N.Y. 14650, or the regional
sales divisions, 200 Park Avenue,
New York, N.Y.; 130 East Randolph
Drive, Chicago, Ill.; 6706 Santa
Monica Boulevard, Hollywood, Calif.

FOR COLOR . . .





Let **FAIRCHILD**
put teeth
into your
sound!

FAIRCHILD DYNALIZER

The newest approach for the creation of "apparent loudness" — the Dynalizer is an automatic audio spectrum equalizer which redistributes frequency response of the channel to compensate for listening response curves as developed by Fletcher-Munson. Adds fullness and body to program material. Completely automatic with flexible controls. Easily integrated into existing equipment. Two models available: Model 673 — Dynalizer only (17 db insertion loss.) Model 683 — Complete no loss Dynalizer system (as illustrated.)

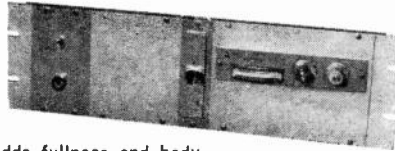

FAIRCHILD CONAX



The world-acknowledged device that eliminates distortion problems caused by pre-emphasis curves. Allows higher average program levels through inaudible control of high frequencies. Invaluable in FM broadcast and disc recording. Eliminates stereo splatter problems in multiplex channels. Mono or stereo.

FAIRCHILD LIMITER

Fast attack stereo limiter with low distortion and absence of thumps. Sum and difference limiting position eliminates floating stereo image, despite amount of limiting used in one of the two channels. Also includes regular channel A and B limiting. Dual controls and dual meters provided. Now used throughout the world in recording and broadcast studios. (Mono model available.)

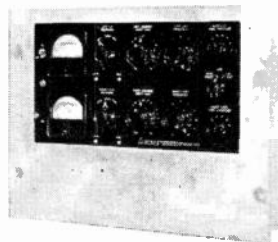

Introducing the New **FAIRCHILD REVERBERTRON**

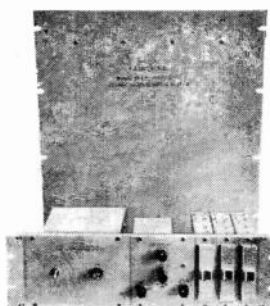

Reverberation now comes in a compact, portable, attractive and rack mountable package 24½" high by 19" wide with the FAIRCHILD REVERBERTRON. The REVERBERTRON, Model 658A, comes complete with mixing system for reverberated to regular signal mixing and contains a unique electronic control of reverberant time. Three time periods available at the flick of a switch — fast (staccato); a moderate time period; and a prolonged time decay for unusual effects.

The compact size of the FAIRCHILD REVERBERTRON and its relatively low cost now allows every studio and broadcaster to have the production-plus of controlled flexible reverberation with the FAIRCHILD REVERBERTRON.

Write to Fairchild — the pacemaker in professional audio products — for complete details.

FAIRCHILD
FAIRCHILD RECORDING EQUIPMENT CORP., 10-40 45TH AVE., LONG ISLAND CITY 1, N. Y.

Fairchild Recording Equipment Corp. 10-40 45th Ave., Long Island City 1, N. Y. 212) Stillwell 4-6163. Donald J. Plunkett, pres; M. P. McLaughlin, sls admin; George Alexandrovich, chief engr.
(Also see Adv. page C-26).

Federal Division, The Victoreen Instrument Co. 1055 Stewart Ave., Garden City, N. Y. (516) CH 8-7400. Irvin M. Zimet, pres; George R. Lippert, vp; Kenneth Litvonnici, chief engr; Edwin C. Meister, prod mgr.

Filmline Corp. 43 Erna St., Milford, Conn. TR 8-2433. Ed Krause, pres; Jack Grady, sls mgr; John Kotas, sls rep.

Fort Worth Tower Co. 5201 Bridge St., Fort Worth, Texas. JE 6-5676. T. W. Moore, pres; B. Moore, sec-treas.

Foto-Video Electronics Inc. 36 Commerce lrd., Cedar Grove, N. J. Center 9-6100. Tom Kennedy Jr., sales advertising mgr.

Freeman Electronics Division, Standard Industries Inc. 733 North Highland Ave., Los Angeles 90038. (213) 937-268-4. E. J. Freeman, pres; I. J. Berger, senior vp.

G

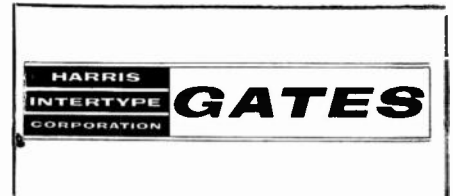

Gates Radio Co. 123 Hampshire St., Quincy, Ill. (ZIP Code 62302) 222-8202. Parker S. Gates, pres; Larry Cervone, vp, sales; Norbert Jochem, vp, eng; Gene Edwards, sls mgr; Edward S. Gagnon, mgr-prod mktg; Robert C. Newth, sls prom mgr. Houston, Tex. 4019 Richmond Ave.

Los Angeles: 1945 South Figueroa. London England.

New York 10: 808 Second Ave. Joe Engle. Washington, D. C.: 523 Pennsylvania Ave. Edward Shuey.

Sales engineers: Birmingham 16, Ala.: 3220 Mockingbird Lane. William Moats.

Brea, Calif.: 369 S. Sequoia, Orange County. Ed Wilder.

Cypress, Tex.: P. O. Box 221, Route 1. Joe E. Woods.

Denver: 8171 Orchard Drive. Howard T. Dempsey.

Halifax, Va.: P. O. Box 246. Joe Cole. Jacksonville, Fla.: P. O. Box 8735. Richard Spruill.

Latham, N. Y.: 11 Ridgcrest. Robert Hallenbeck.

Portland, Ore.: 11848 Northeast Morris St. Lewis J. Denes.

Quincy, Ill.: 1230 S. 15th St. Paul Timpe. Rio Piedras, P.R.: Acosta Frequency Standard Measurements. P. O. Box 89. Rafael Jose Acosta.

Tulsa, Okla.: 2719 S. Hudson Ave. Urlin Whitman.

Villa Park, Ill.: 292 E. Elm St. Clarence Morgan.

Waterloo, Iowa: 246 Baltimore. Stanley Whitman.

West Nyack, N. Y.: 2 Spruce Lane. Joe Engle.

Woodbridge, Va.: 533 Maurice Dr. Walton Ayer.
(See Adv. page C-22).



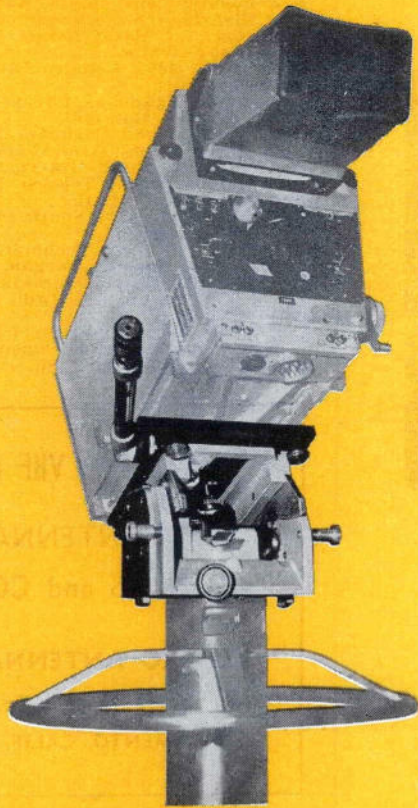

NEW CAM HEAD . . . latest innovation in the world famous Houston Fearless studio line for either the heaviest or lightest weight camera. The new head provides smooth, fingertip control of pan and tilt. Easily changed cams make the same head useable for color or black and white cameras. Sturdy aluminum and steel head is designed for long use with little upkeep.

REVERSAL LABMASTER . . . now in use in 175 television stations throughout the world for fast, quality processing of news, commercial or entertainment film. You'll find speeds to 65 fpm in standard models; special models available for even faster processing.

Some of our best ideas are 30 years old...and still the best

Add our experience to your own

Some of the earliest processors built by Houston Fearless are still in operation. That's customer service at its best. But dependability like that comes from quality work to begin with. Not only with processors, that goes for the complete line of studio camera mounts as well: pedestals (manual, remote or motorized), tripods, dollies and mounting heads. There's a great deal more to customer service than life expectancy and dependability. There's know-how, too.

And Houston Fearless has 30 years experience to add to your own. Parts — even Houston Fearless parts — must be occasionally replaced. The causes of excessive wear must — occasionally — be traced and eliminated. Whatever the cause, inoperable equipment can mean expensive downtime. When it happens, it may require anything from a trouble shooting visit by the local Houston Fearless representative, to quick delivery of a spare part (we stock thousands) and a dependable service/spare-parts department, always at your call. (When you do need a spare part, it's nice to know there's a company available to supply it.) If you'd like to renew your old equipment or replace it with new, write or call Houston Fearless, today.

*Color film processing? The famous Labmaster is now available as a color processor, too. Why not investigate, today?

Good reasons for using Houston Fearless equipment

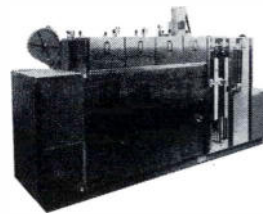

Spray Labmaster



Tripod and Dolly Combination



Remote Control Antenna Rotator

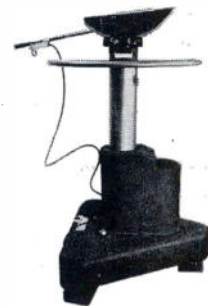

PD-9 Pedestal

For further information, write or call

HOUSTON FEARLESS CORPORATION
WESTWOOD DIVISION

11801 West Olympic Boulevard
Los Angeles, California 90064
Telephone (213) GRanite 9-4101

EQUIPMENT

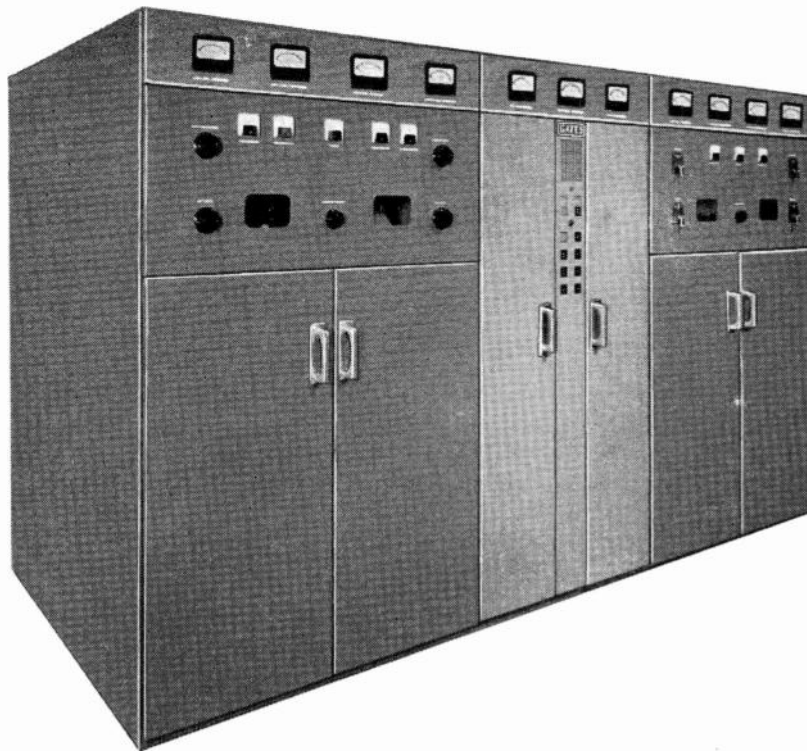

40 Transmitters
15 Countries
2 Million Watts

Gates 50,000 Watt Transmitters are
the Number One Choice For Rugged
Broadcast Service

40,000 hours of actual logged tube life • flatter frequency response • lower distortion • simple remote control. These are features that have sold independent broadcasters and governments world-wide on the Gates 50 kilowatt medium and short wave transmitters.

High level modulation with heavy duty oil filled transformers, silicon rectifiers with 7 to 1 current and 3 to 1 voltage safety factors are key reasons why discriminating broadcasters choose the Gates 50 kilowatt transmitter.

More than forty Gates medium and short wave 50 kilowatt transmitters are in operation world-wide, offering unquestioned proof that the BC-50C offers unmatched reliability, economy and performance.



GATES RADIO COMPANY
A SUBSIDIARY OF HARRIS-INTERTYPE CORPORATION
QUINCY, ILLINOIS 62302

Offices: NEW YORK, HOUSTON, LOS ANGELES, WASHINGTON, D.C. • Export: ROCKE INTERNATIONAL CORPORATION, NYC. • In Canada CANADIAN MARCONI CO., MONTREAL

Jampro Antenna Co. 6939 Power Inn Rd. Sacramento, Calif. 95828. (916) 422-1177. Bud Blaksley, vp & sls mgr.
Boston: 195 Massachusetts Ave. UN 4-8500. Sal Fulchino.
Houston: 4007 Bellaire Blvd. 688-4896. Wayne Marcy.
Kampala, Uganda: Intercontinental Services Ltd., P O. Box 4208.
Montreal, Que.: Canadian Marconi Co., 2442 Trenton Ave. Arne Clapp.
New York: Rocke International Corp., CBS International, Telesco International and Singer Products Co.
Omaha, Neb.: 2921 South 104th St. 342-7221. Bill Dunbar.
Paris 18, France: Techmation, 113 Rue de Lamarck. Jacques Bargan.
Sydney, Australia: Overseas Heavy Electrical Trading Co. Pty. Ltd., 1 Church St. Tom Guler.
Tel Aviv, Israel: Supaco, 4 Herzl St.
Winnipeg, Manitoba, Canada: Northern Electric Co., 590 Berry St., H. R. Gissing.

TV Antennas for VHF and UHF

FM ANTENNAS

TOWERS and COAX

JAMPRO ANTENNA CO.

6939 Power Inn Rd.

SACRAMENTO, CALIF. 95828

Jenfred Inc. 36 W. 57th St., New York 19, N. Y. Circle 7-1429. Caude Frederick Jr., pres; Voss Frederick, sec-treas.

Jennings Radio Manufacturing Corp. 970 McLaughlin Ave., San Jose 8, Calif. Cypress 2-1005. Roderick Nelbaur, sls mgr.

Jerrold Corp. 15th & Lehigh Ave., Philadelphia 32, Pa. (215) 226-3456. Milton J. Shapp, pres, chief exec officer & bd chmn. Jerrold Electronics Corp., 15th & Lehigh Ave., Philadelphia 32, Pa. (215) 226-3456. Robert H. Beisswenger, vp & gen mgr.

Harmon-Kardon Inc., Plainview, N. Y. (516) 681-4000. Walter Goodman, mgr.
Technical Appliance Corp. (TACO), Sherburne, N. Y. (607) 674-2211. Paul Garrison, vp & gen mgr.
Pilot Radio Corp., 100 Electra Lane, East Station, Yonkers, N. Y. (914) 237-7700. Sidney Brandt, gen mgr.

Johns-Manville Sales Corp. 22 E. 40th St., New York, N. Y. Lexington 2-7600. P. J. Washburn.

E. F. Johnson Co. 299 S.W. Tenth Ave., Waseca, Minn (507) 835-2050. C. Willson, in charge of radio & TV component sls.

Johnson Electronics Inc. P. O. Box 7, Highway 17-92, Casselberry, Fla. (305) 838-2111. Ralph L. Weber, pres; James R. Clark, vp; E. C. Johnson, mktg dir; Clyde Redwine, chief engr-prod div.

K

K&M Electronics. 4991 Excelsior Blvd. Minneapolis 16, Minn. WA 7-6545. B. J. Klindworth, pres. See Miratel Electronics.

Kaar Engineering Corp. 2989 Middlefield Road, Palo Alto, Calif. 94302. (415) 326-5050. N. C. Helwig, vp & gen mgr; F. A. Genochio, sls mgr; J. L. Lombardi, purchasing agent.

Karg Labs Inc. 162 Ely Ave., S. Norwalk, Conn. Volunteer 6-3200. Lester A. Karg, pres.

Kahn Research Labs. 81 S. Bergen Place, Freeport, N. Y. FR 9-8800. Leonard R. Kahn, pres.

North Hollywood, Calif. 91604: 11515 Amanda Drive. Donald S. Sanford.

Katona Electronics Co., 140 Forsythia Dr. North. Levittown, Pa. Windsor 5-4575. Anthony S. Katona, pres.

Kliegl Bros. Lighting. 32-32 48th Ave., Long Island City, N. Y. 11101. Stilwell

6-7474. Herbert R. More, vp & mgr. TV dept.

Los Angeles 15, Calif.: 1420 W. 9th St. DUNKIRK 8-1343. Chet Glass mgr.

Kline Iron & Steel Co. 1225-35 Huger St., P. O. Box 1013, Columbia, S. C. AL 4-0301. B. H. Kline, vp; J. R. Trotter, sls mgr-tower dept; F. L. Anderson Jr., chief engr-tower dept.

Korfund Dynamics Corp. Cantiague Road, Westbury, Long Island, N. Y. Edgewood 3-7580. Dr. B. K. Erdoss, pres; Donald H. Vance, exec vp; L. Montellaro, vp; John E. Fosano, sls mgr; S. Lee Perlow, adv mgr; Jack Harris, exec engr.

L

Lampkin Labs Inc. Mobile Radio Dept. Bradenton, Fla. 746-4175. G. F. Lampkin, pres; David A. Boyers, gen mgr.

Lang Electronics. 507 Fifth Ave., New York 17, N. Y. Murray Hill 2-7147. Leo Lang, pres.

Lear Siegler Inc. 3171 South Bundy Drive, Santa Monica, Calif. 90406. Exmont 1-0666. John G. Brooks, bd chmn & pres; Robert L. Purcell, exec vp & treas; Robert T. Campion, senior vp & sec; John J. Burke, senior vp.

Paramus, N. J. 67562; see Bogen Communications Division listing.
Anaheim, Calif.: Electronic Instrumentation Division, 714 North Brookhurst St. (714) Prospect 4-1010. Lloyd G. Hallamore, pres (corporate vp); Harry P. Smith, mgr-video systems & instrumentation prods.

Paris 16E, France: 12 Rue Degas, MIR 5204. TWX: 2799 Lear/Paris. Harold J. Downes, gen mgr.

Grand Rapids, Mich. 49502; 110 Ionia Ave., N.W. (616) Glendale 1-1542. James V. Bitner, pres; Robert A. Gollhardt, vp; William F. Zoelmer, prod mgr; Harold R. Walton, product info mgr.

Maple Heights, Ohio: Power Equipment Division, 17600 Broadway (P. O. Box 6719, Cleveland 44101). (216) 662-1000. K. Robert Hahn, pres (corporate vp); R. J. Eschborn, mktg vp; G. L. Loomis, opns vp.

Lenkurt Electric Co. 1105 County Rd., San Carlos, Calif. 94070. Lytell 1-8461. R. J. Gressens, pres; A. George Ewing, vp-mfg; Herbert K. Kregel, vp-mktg; Gerd D. Wallenstein, vp-planning; Alan Culbertson, vp-engr.

Washington, D. C. 20036: Bender Bldg., 1120 Connecticut Ave. (202) Federal 7-6600. Paul Meier, dist mgr.

Chicago 60606: 130 North Franklin St. (312) AN 3-1321. B. K. McCann, dist mgr.
Dallas 75201: 1425 Southland Center. (214) RI 8-6841. M. C. Royalty, dist mgr.
New York 10022: 845 Third Ave. (212) EL 5-1507. A. M. Seymour, dist mgr.
Atlanta 30305: 361 East Paces Ferry Road, N.E. (404) 237-6489. F. S. Swett, dist mgr.

Lumitron Div. Metropolitan Electric Manufacturing Co. 22-50 Steinway St., Long Island City 5, N. Y. Astoria 8-3200.

M

MGM Teletudios Inc., Special Products Division. 550 Fifth Ave., New York. LO 3-1122. George K. Gould, pres; Stanley J. Parnas, div mgr; Warren R. Smith, dir tech dev.

MacCarTa Inc. 709 Railroad Ave., West Des Moines, Iowa. 274-3869. G. D. Andrews, pres.

The Machlett Laboratories Inc. 1063 Hope St., Springdale, Conn. (203) 348-7511. J. W. Skehan, pres; R. E. Nelson, vp-mktg; E. H. Gilbert, sls mgr-large power tubes.

Chicago: 510 North Dearborn St. D. S. Frankel.
San Francisco: 636 Potero Ave. K. G. Morrison.

Machtronics Inc. 470 San Antonio Rd., Palo Alto, Calif. (415) 327-1220. Kurt R. Machein, pres & bd chmn; Henry Howard, vp & sec; Wayne L. Prim, treas.

MacKenzie Laboratories. 1367 North Fair Oaks Ave., Pasadena, Calif. Murray 4-0473 or 798-6220. Louis G. MacKenzie, owner.

Magnasync Corp. (subsidiary of Monogram Industries Inc.) 5547 Satsuma Ave., North Hollywood, Calif. 91601. (213) 877-1591. Harvey Karp, pres; Les Wayman, vp & gen mgr; Bob Dickinson, customer service mgr; Jim Green, engrg & rsch dir.

Magnatech Co. 17 North 9th St., Minneapolis 3, Minn. FE 9-5222. Laurence F. Durfee, pres-owner; Richard Jankowski, technician; John Monaghan, consulting engr; Janna Mae Gordon, secretary.

Magnecord (See Midwestern Instruments Inc.).

The Marconi Co. Ltd. Marconi House, Chelmsford, Essex, England. T. Mayer, mgr bcsg div.
New York 10017: English Electric Corp., 750 Third Ave., suite 1941. J. S. V. Walton.

Mark Division, Dynascan Corporation. 1801 W. Belle Plaine Ave., Chicago. EA 7-7270. Carl Korn, pres; James B. Hart, chief engr.

Marco Electronic Products Inc. P.O. Box 158, Four Corners, Sonoma, Calif. WEBster 8-8531.

Marti Electronics. P.O. Box 661, Cleburne, Tex. MILton 5-4091. George W. Marti, Robert E. Richards, Roger I. Bast.

Specializing in

Broadcast-Quality, Remote Pick-up and STL equipment in the 26-150-450-950 mc. bands.

"Ask the Broadcaster who owns one"

MARTI ELECTRONICS P. O. Box 661
Cleburne, Texas

J. G. McAllister Inc. 1117 North McCadden Place, P. O. Box 38368, Hollywood 38, Hollywood 3-3253. Leo J. Aronica, pres.

McMartin Industries Inc. 605 North 13th St., Omaha, Neb. 68102. (402) 342-2753. Ray B. McMartin, pres; Ray M. Unrath, mktg mgr; Leonard Hedlund, chief engr; Gary J. Smith, Midwest sls mgr.

Lynn, Mass.: Rm. G14, Professional Bldg. (617) 595-1001. Bill Keene, sls engr.
Columbus, Ohio: 3850 Fairlington Dr (614) HU 8-9994. Pete Seay, sls mgr.
Dallas 17: P. O. Box 17070. (214) EV 1-4645. A. K. (Ken) Wyborny, sls engr.

Great Neck, N. Y.: 43 S. Middle Neck Rd., P. O. Box 486. (516) HU 7-9395. Joel Joseph, sls engr.

Greensboro, N. C.: 307 Warren St. (919) BR 2-4942. A. W. Greeson Jr., sls engr.

Los Angeles: 336 South LaBrea Ave. (213) WE 6-8201. Jack Carter, Tony Rossney, both sls engr.

North Miami Beach, Fla.: P. O. Box 186. (305) 947-3531. Art Cohen, sls engr.
Phoenix, Ariz.: 4614 Seventh St. (602) 264-4031. Robert Fissell, sls engr.

Prairie Village, Kan.: 7830 State Line, suite 16. (913) AN 9-4522. T. H. Ellis and Duane Haverty, sls engr.

Oakland, Calif.: 1530 East 12th St. (415) 261-7676. F. W. Moulthrop and Bruce Jacobs, sls engr.

Honolulu: Foster Tower, 2500 Kalakaua Ave. 938-448. Larry O. Hawkins, sls mgr.
Georgia Territory: 1507 Guest St., Greensboro, N. C. (919) 274-0693. Mort Liebman, sls mgr.

Birmingham, Ala.: P. O. Box 9212. (205) 595-7114. Joe Clancy, sls engr.

Seattle, Wash.: 9210 28th N.W. (206) SU 4-6447. Pat Quinn, sls engr.

Tampa, Fla.: P. O. Box 7102. (813) 227-5051. John Goveau, sls engr.

Syracuse 14, N. Y.: Paston-Hunter Co. P. O. Box 129, DeWitt Station. (315) 446-2180. Neal Hunter, sls engr.

Montreal 16, Que.: Canadian Marconi Co., 2442 Trenton Ave. (614) RE 8-9441. Arnie Clapp, sls engr.

New York (Overseas): Singer Products Co., 95 Broad St. (212) WH 4-8700. Alvin Schwartz.

Mectron Co. 5 Jackson Ave., North Plainfield, N. J. Plainfield 6-6513. James F. Cosgrove, pres and sales mgr; Saul Escoff, sec-prod mgr.

Roselle, N. J.: (Factory) 501 E. First Ave. Chestnut 5-1068. Saul Escoff, production mgr.

Mesa Microwave Inc. 11 N. Lee, Oklahoma City, Okla. Central 2-8881.

Metropolitan Electric Manufacturing Co. 2262 Steinway St., Long Island City 5, N. Y. Astoria 8-3200.

Micro-Link Corp. 1355 Marconi Blvd., Copiague, N. Y. Lincoln 1-5656. David L. McPherson, gen mgr; Louis J. Francisco, sls mgr.

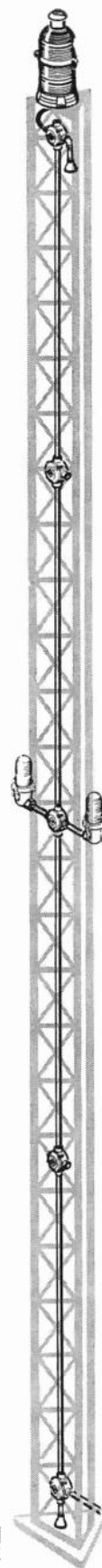

Specify

HUGHEY & PHILLIPS the Leader in Tower Obstruction Lighting Kits & Controls - & make certain your Tower Obstruction Lighting System meets all FCC - FAA - NEC Regulations.

APPROVED by the FAA

300MM BEACONS SINGLE & DOUBLE OBSTRUCTION LIGHTS



JUNCTION BOXES with built-in WIRE SUPPORTS to meet NATL. ELEC. CODE requirements.

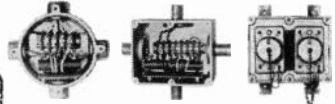

A wide choice in types of TERMINALS, WIRE SUPPORTS, and factory installed screw cap recpts.

CONTROL UNITS to meet any Standard or Special Installation including LAMP FAILURE ALARM

NEW TUBELESS PHOTOELECTRIC CONTROL UNIT Indoor or Outdoor Many Sizes and Voltages



BEACON FLASHERS Single and Multi-circuit Indoor or Outdoor



COMBINATION PHOTO CONTROL AND BEACON FLASHER Many Standard and Special Units

TOWER LIGHTING ISOLATION TRANSFORMERS 750, 1750, 3500, 5000, 7500 Watts

FEATURING...

- HIGHER EFFICIENCY
- IMPROVED REGULATION
- FIBER GLASS INSULATION
- EPOXY ENCASED
- VERSATILE MOUNTING



HUGHEY & PHILLIPS, INC.

Specialized Mfrs. of

300MM Beacons, Obstruction Lights, Tubeless Photoelectric Control Units, Beacon Flashers, Lamp Failure Alarms, Tower Lighting Isolation Transformers, Complete Tower Lighting & Deicer Kits.

3050 N. California St., Burbank, Calif.

EQUIPMENT

Micro Record Corp. 487-19 South Ave., Beacon, N. Y. 12508. (914) 831-2750. Samuel Rose, pres.

Micromega Corp. 4134 Del Rey Ave., Venice, Calif. 90292. 391-7137 or 870-5965. E. Strumwasser, pres; A. D. Berk, exec vp.

Microwave Associates Inc. Burlington, Mass. (617). BRowning 2-3000. Dana W. Atchley Jr., pres; Dr. L. Gould, gen mgr; J. Bothwell, gen sls mgr; E. Stromsted, bestg equip sls mgr.

MICROWAVE ASSOCIATES

Manufacturer of:

mobile microwave relay TV and sound solid state transmitters and receivers; TWT microwave TV and sound power amplifiers for fast coverage of newsworthy events from news wagons, on foot, rooftops, and helicopters. Microwave STL and point to point relay equipment.

MICROWAVE ASSOCIATES
BURLINGTON, MASSACHUSETTS

Midwestern Instruments Inc. P. O. Box 7509, Tulsa 35, Okla. National 7-1111. G. R. Morrow, pres; E. P. Sykes Jr., marketing dir; J. S. Arrington, Magnecord sls mgr; Paul Bunker, Magnecord prod mgr.

Mincom Division, 3M Co. 300 South Lewis Rd., Camarillo, Calif. 93010. (805). 482-9848. Robert J. Brown, mktg mgr; Ralph E. Lovell, sls engr, dropout compensator & coml products.

New York 10019: 135 West 50th St. 581-1116. Mel Lieberman, sls supvr; TV tape dropout compensator & coml products.
Washington, D. C. 425 13th St. N.W. (202) NA 8-1771. V. T. Barteli, fld sls mgr.

Minnesota Mining and Manufacturing Co. (3M Co.) Magnetic Products Division, 2501 Hudson Rd., St. Paul 19, Minn. 733-1110. Dan Denham, gen sls & mktg mgr; Bill Madden, sls mgr-video tapes; Duane Windahl, sls mgr-audible range tapes.
Chamblee, Ga.: 5925 Peachtree Industrial Blvd. 451-1661.

Needham Heights 94, Mass.: 155 4th Ave. Hillcrest 9-0300.

Buffalo 5, N. Y.: 330 Greene St. All mail: P. O. Box 2012, TX 4-5214.

Bedford Park, Ill.: 6850 S. Harlem Ave., Argo P. O. Globe 8-2200. (Chicago-Ludlow 5-7800).

Cincinnati 37, Ohio: 4835 Para Dr. Elm-hurst 1-2313.

Cleveland 30, Ohio: 12200 Brookpark Rd. Clearwater 2-4300.

Dallas 28, Texas: 2121 Santa Anna Ave. Davis 7-7311.

Detroit 2, Mich.: 411 Piquette Ave. 875-7111.

High Point 3, N. C.: 2401 Brevard St. All mail: P. O. Box 151. Phone: 883-1496

Hollywood 36: 146 North La Brea Ave. WE 1-1289.

Honolulu 14, Hawaii: 1441 Kapiolani Blvd., Room 1116. 996-483.

Los Angeles 22, Calif: 6023 South Garfield Ave. Raymond 3-6641.

Philadelphia 20, Pa.: 5698 Ritsing Sun Ave. Pilgrim 2-0200.

Ridgefield, N. J.: 700 Grand Ave. Whitney 3-6700. (New York-Oxford 5-5520)

St. Louis 32, Mo.: 10725 Laur Blvd. Wydown 1-1320.

St. Paul 1, Minn.: P. O. Box 3211, 936 Bush Ave. 733-1110.

South San Francisco, Calif.: 320 Shaw Rd. 761-1155.

Seattle 98188: 100 Andover Park West. Andover Industrial Park. Cherry Hill 4-7200.

Washington, D. C.: 401 Pennsylvania Bldg., 425 13th St. N.W. National 8-9478.

Miratel Manufacturing Div. (See Miratel Electronics Inc.)

Miratel Electronics Inc. 3600 Richardson St., New Brighton, St. Paul, Minn. 55112. 633-1742. B. J. Klindworth, pres; W. S. Sadler, exec vp; N. C. Ritter, gen mgr. Also see: K&M Electronics, Mid-America Relay.

Mitchell Camera Corp. 666 West Harvard St., Glendale 4, Calif. (213) 245-1085. R. B. Hill, sls dir; Donald L. Tucker, asst sls mgr.

Mitchell Industries. 257 South Maple Drive, Beverly Hills, Calif. Mitchell Li-bow, pres.

Mitsubishi Electric Corp. 2-12 Marunouchi, Chiyoda-ku, Tokyo, Japan. 212-6111. Y. Seki, pres; R. Yamaguchi & K. Kuoka, vp's; Y. Mitani, Y. Kuoka, T. Onaka, H. Inoue, mgng dirs. Cable address: MELCO TOKYO.

MobilSound Corp. 321 S. McClelland, P. O. Box 951, Santa Maria, Calif. Walnut 5-2439. Marion A. Smith, pres.

Mobley FM Antennas. 6170 Sepulveda Blvd., Van Nuys, Calif. 782-1529. Mal Mobley Jr., pres.

Moseley Associates, Inc. 135 Nogal Drive, Santa Barbara, Calif. 967-0424. John A. Moseley, pres; Howard M. Ham Jr., engrg mgr; Joe B. Angelo, sls mgr.

Mycalex Corp. of America. 125 Clifton Rd., Clifton, N. J. Prescott 9-8866. J. Talshoff, pres; A. S. Backus, vp operations.

N

National Theatre Supply Co. 50 Prospect Ave., Tarrytown, N. Y. (914) ME 1-6200. J. W. Servies, vp.

Neumade Products Corp. 250 W. 57th St., New York 10019. Judson 6-5810. Lee E. Jones, exec vp.

New England Tower Construction Co. Box 6, Brandon, Vt. (802) 247-5725. Curtis Prescott, mgr; Betty Prescott, bookkeeper.

New England Tower Construction Co. Brandon, Vermont

Tower Erection-Microwave-AM-FM-TV
Painting—Dismantling

World's Largest Tower Maintenance Service
Telephone: Area Code 802—247-5725 C. Prescott, Mgr.

North American Philips. 100 East 42d St., New York 10022. OX 7-3600. J. McConnell, audio-video div; R. Bellows, telephone equip div; M. Zuxen, cinema div; W. Semmelink, tape recorder div.

Mount Vernon, N. Y.: 900 S. Columbus Ave. R. Cavanagh, tv studio equip.
Hicksville, N. Y. 11802: 230 Duffy Ave. J. Messerschmitt, Ampere.

Nortronics. 8173 Tenth Ave., N. Minneapolis, Minn. 55427.

O

Harry O'Connor Assoc. Inc. P. O. Box 12011, Dallas 25, Tex. Lakeside 8-9900. Harry O'Connor, pres.

Gunnar A. Olsen Corp. 215-11 42nd Ave., Bayside 61 N. Y. Bayside 9-8092. Gunnar A. Olsen, pres.

Oxberry Corp. 620 Fayette Ave., Mamaroneck, N. Y. 10543. (914) Owens 8-9400. A. Kip Livingston, exec vp; Jack W. Silberlicht, sls dir; Edward G. Willette, sls mgr; Ralph D. Whitmore Jr., tech sls dir; Carlos A. Chapman, educ & indus sls mgr.

Hollywood 90046: Animation Equipment Corp. of California, 7445 1/2 Sunset Blvd. Robert W. Troy, western mgr.

Slough, Bucks, England: Oxberry (UK) Ltd., Ipswich Road #515. Peter Neilson, European mgr.

Ozald Repro Products of General Aniline & Film Corp. 140 W. 51st St., New York. (212) Judson 2-7600. James M. Cloney.

Atlanta 9: 1219 Williams St., N.W. TR 6-0351. L. D. Ramsey.

Chicago 46: 4255 W. Touhy Ave. 583-2100. T. Fennell.

Boston 10: 80 Federal St. HU 2-0850. W. Leach.

Cincinnati 14: 2524 Spring Grove Ave. CH 1-5110. R. V. Hawkey.

Denver 23: 135 S. Malamatch St. PE 3-7286. J. Linkins.

Detroit 23: 12790 Westwood Ave. BR 3-8410.

Indianapolis 216 S. Pennsylvania St. ME 7-2481. T. Manley.

Los Angeles 38: 922 N. Vine St. HO 9-3921.



BROADCAST EQUIPMENT

Moseley Associates, Inc. broadcast equipment has an established reputation for proven reliability, sound engineering and high performance standards.

STATION MANAGERS —

We invite your inquiries on the tremendous savings you can effect through Moseley equipment . . . and how our equipment honestly offers you the best dollar value in these important installations:

950 MC/S STUDIO TRANSMITTER LINKS
for AM, FM, FM Stereo, TV, and intercity relay service

RADIO and WIRE REMOTE CONTROL SYSTEMS
21 channels using solid state digital logic. Wire system requires single low quality (not DC) line. Radio system compatible with FM Stereo and SCA.

10 WATT FM EXCITER—STEREO and SCA GENERATORS
Fully FCC type accepted. Ideal for modernizing pre-stereo transmitters. The perfect choice for an EDUCATIONAL MAIN TRANSMITTER for EFM.

160-450 MC/S REMOTE PICK-UP SYSTEMS
Full fidelity, low noise, and linear automatic leveling. For quality remotes, from concerts to catastrophes.

MOSELEY ASSOCIATES, INC.

135 Nogal Drive, Santa Barbara, California, 93105
Telephone 805-967-0424

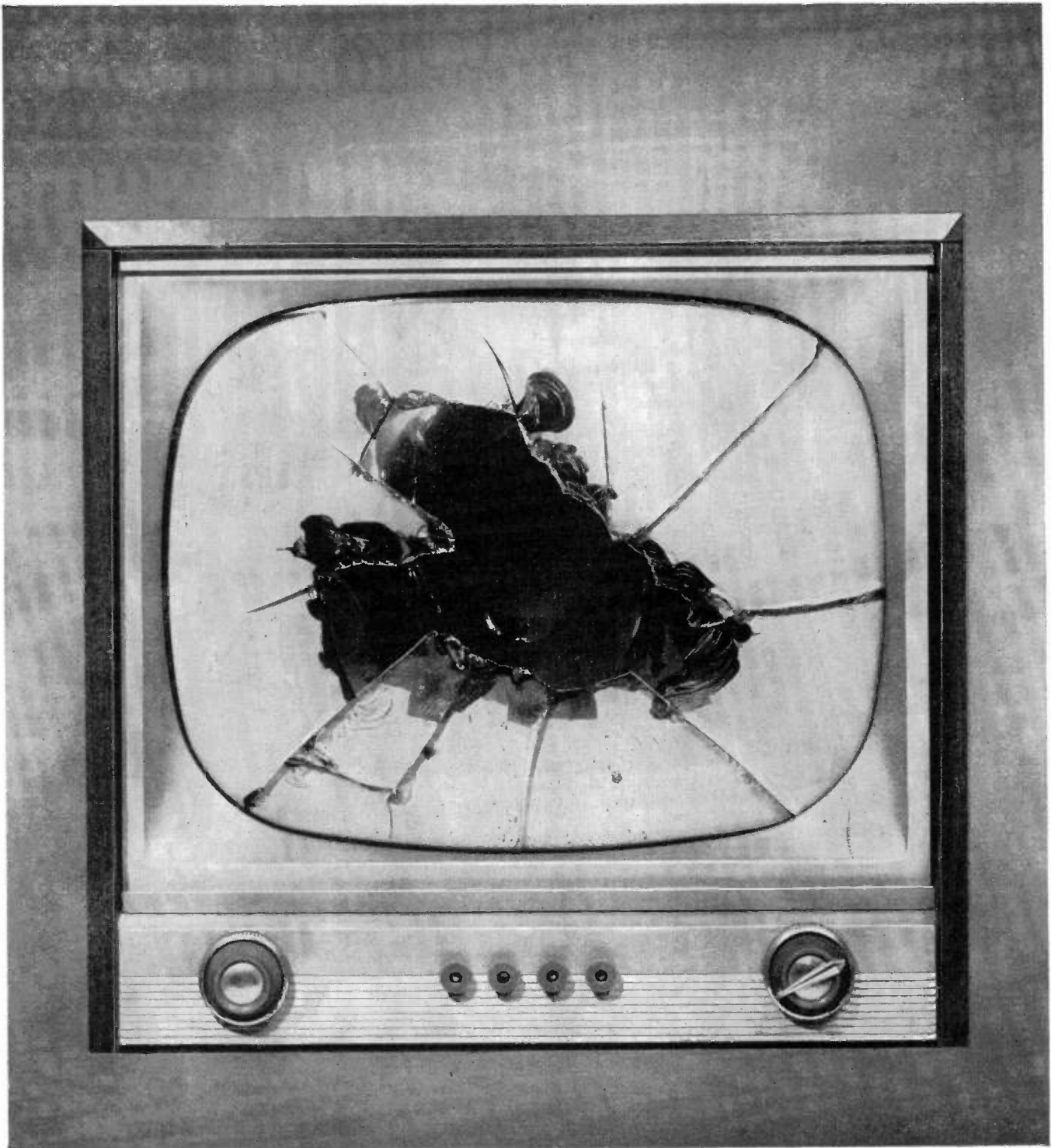

Watch out! We shatter old TV ideas!

That's what video tape (SCOTCH® BRAND, of course) is doing. There are more production improvements than you can shake a storyboard at. With this result: Today, there are very few tv commercials that can't be produced *better* on tape than on film or live! Surprised? Then at least have your next tv commercials costed out for tape, whether for local or national use.

Why *better* on tape? Incomparable "live" picture and sound quality, no danger of a live goof. Instant playback. Pushbutton-fast special effects, no lab processing. Your rewards: production speed (you may save weeks over film), convenience, peace-of-mind, and frequently, lower cost. Call



your nearby tv station or tape studio for specifics in terms of *your* commercials. Over 175 tv stations have already signed up for 3M's comprehensive new program to help advertisers and agencies create better commercials. *These stations have available a 25-minute demonstration reel, plus a variety of printed materials.* (If we haven't contacted your local station yet, write to the Magnetic Products Division, Dept. MEF-114, 3M Company, St. Paul, Minn. 55119.)

"SCOTCH" AND THE PLAID DESIGN ARE REG. TM'S OF 3M CO. ©1964, 3M CO.

Magnetic Products Division **3M**
COMPANY

*Quality Sound
Starts with
Fairchild Quality!*



FAIRCHILD Model 750 — the only quality 3-speed, 16" turntable with -65 db rumble, .03% wow and flutter, 3 speeds easily selected, whisper soft operation, cue pad provided, and minimal moving parts for long trouble-free performance.

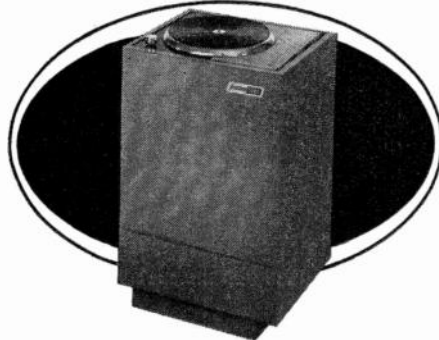

FAIRCHILD Model 755 — a quality 2-speed belt drive turntable which incorporates extremely low rumble and imperceptible wow and flutter, fast cueing, attractive packaging and easy installation. Far superior to any other turntable at this or even higher price.

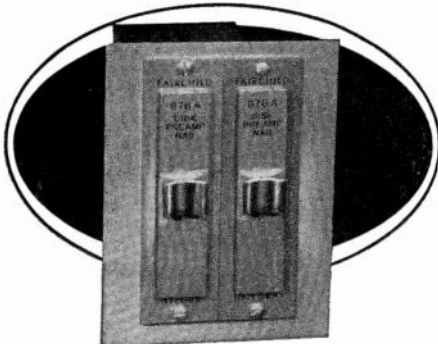

FAIRCHILD EQUALIZED NAB PLAYBACK PRE-AMP, Model 676A — a low noise silicon transistor preamp for proper NAB playback of records. Minimum controls assure consistency of station quality. Available mono — 676A; stereo — 676A-2 (pictured).

Write to **FAIRCHILD** — the pacemaker in professional audio products — for complete details.

FAIRCHILD
RECORDING EQUIPMENT CORPORATION
10-40 45th Ave., Long Island City 1, N. Y.

Milwaukee 9: 4821 N. 32nd St. HI 2-4640.

Orlando, Fla.: 11114 Satellite Blvd., P. O. Box 5097. 855-1220. J. Suarez.

Paoli, Pa.: 1800 E. Lancaster Ave. NI 4-5110. R. Bryant.

Pittsburgh 6: 106 Stratford Ave. EM 1-8100. R. D. Steensen.

South San Francisco: 206 Utah Ave. JU 9-6500. T. Connelly.

St. Louis 10: 5429 Chippewa Ave. HU 1-4115. V. Ladd.

Syracuse, N. Y.: 2366 James St. HO 3-0285. J. Griffin.

(See Adv. page C-39).

P

Pacific Tower Co. 6100 N.E. Columbia Blvd., Portland 18, Ore. (503) 287-7303. C. H. Fisher, pres.

Parzen Research Inc. 48 Urban Ave., Westbury, L. I. N. Y. Edgewood 4-3900. Lewis Ott Ward, vp.

Pembrex Theatre Supply Corp. 1969 S. Vermont Ave., Los Angeles 7, Calif. Republic 1-3111. L. M. Wutke, pres.

Phoenix, Ariz., 2213 N. 37th St. BR 5-1634. N. Cornell, sls mgr.

Phaostron Instrument & Electronic Co. 151 Pasadena Ave., South Pasadena, Calif. CI 5-1471. Frank A. Emmet, mktg mgr.

Phelps Dodge Electronic Products Corp. 60 Dodge Ave., North Haven, Conn. (203) 239-3311. Henry W. Jones III, vp; Fred W. DeTurk, sls dir; William R. Hickey, sls prom mgr.

Photo Research Corp. 837 North Cahuenga Hollywood 90038. (213) 462-6673. Karl Freund, pres.

Piezo Crystal Co. 265 E. Pomfret S., Carlisle, Pa. Chapel 9-2151. Herman Shall, pres. Wallace Samuelson, vp.

Power Sources Inc. South Avenue, Burlington, Mass. Browning 2-2000. Raymond W. Sprague, gen mgr; Robert R. Smyth, exec vp; Charles R. Rich, gen sls mgr.

Precision Instrument Co. 3170 Porter Dr., Palo Alto, Calif. (415) 321-5615. Konrad W. Schoebel, pres; Vincent H. Nelson, vp-mktg; Stewart Smith, vp-engrg; William H. Butler, natl sls mgr; C. Robert Paulson, tv prod mgr.

Los Angeles: 1245 East Walnut. (213) 684-0991. William Borman, mgr.

Albuquerque, N. Mex.: 3120 California, N.E. (505) 255-4995. Clyde Bell, mgr.

Indianapolis, Ind.: 4091 Millersville Rd. (317) 547-5115. Frank Beeler, mgr.

Washington, D. C.: 4903 Del Ray Ave. (301) 654-6133. Robert Schmidt, mgr.

Prodelin Inc. Hightstown, N. J. (609) 448-2800. A. Haselman, exec vp; F. A. Kazalski, customer service mgr.

Pro-Tex Reel Band Co. 2108 Payne Ave., Cleveland 14, Ohio. Tower 1-2624. Thomas S. Kulka, proprietor.

Services: Reel accessories.

Q

Q-TV Inc. 342 West 40th St., New York 10018. Judson 6-6466. Sam Elgort, pres; Alvin Eisenberg, vp & bd chmn; Sam Monteforte, vp-sls; George Andros, prod sls dir.

Hollywood: 7350 Beverly Blvd. WE 6-6195. Fred Barton.

R

Jules Racine & Co., Inc. 20 West 47th St., New York 10036. Judson 2-0768. Morgan F. Smith, pres; Roger B. Smith, vp.

Los Angeles: 215 West 5th St. James Dawson.

Radex Corp. 2076 Elston Ave., Chicago, Ill. Armitage 6-6900. R. R. Cook, pres.

Radio Corporation of America. Broadcast & Communications Products Division, Front & Cooper Sts., Camden, N. J. 08102. (609) Woodlawn 3-8000. C. H. Colledge, div vp & gen mgr; E. C. Tracy, mgr-bcstg, tech & scientific sls dept; J. E. Hill, mgr-northern bcstg sls; D. Pratt, mgr-southern bcstg sls.

Burbank, Calif. 91505: 2700 W. Olive St. (213) 849-6741. E. Frost & M. Ellison.

San Francisco 94102: 420 Taylor St., 3d floor. (415) OR 3-8027. R. J. Newman.

Washington, D. C. 20036: 1725 K St., N.W. (202) FE 7-8500. O. J. McReynolds.

West Palm Beach, Fla. 33401: 645 S. Military Trail. (305) 683-2219. Roy Giles.

Atlanta, Ga. 30303: 1121 Rhodes Haverty Bldg., 134 Peach Tree St., N.W. (404) 524-7703. P. G. Walters.

Chicago 60654: Rm. 2000, Mdse. Mart. Plaza. (312) 467-5900. A. B. Jester, A. W. Power.

Indianapolis 46201: 501 N. LaSalle St. (317) ME 6-5321. C. E. Raasch.

Dedham, Mass. (Boston) 46201: Dedham Office Park, 886 Washington St. (617) DA 6-8850. E. H. Herlihy.

Southfield, Mich. (Detroit) 48076: Rm A3-300, Southfield Office Plaza. (313) 357-0080. J. P. Shipley.

Kansas City, Mo. 64114: 7711 State Line Rd., Suite 112. (816) EM 3-6770. R. F. Goodspeed & V. Mattison.

Camden, N. J. 08102: Front & Cooper Sts., Bldg 15. (609) WO 3-8000. J. Gimbel.

New York 10020: 36 W. 49th St. (212) 689-7200. O. Wagner, J. Nickels & J. Sims.

Charlotte, N. C. 28204: 504 Charlottetown Mall. (704) 333-3996. R. M. Williams.

Cleveland 44115: 1600 Keith Bldg. (216) CH 1-3450. D. P. Allen, W. C. Wiseman & W. I. McCord.

Memphis, Tenn. 38112: 3189 Summer Ave. (901) FA 4-4434. B. E. Fincher.

Austin, Tex. 78731: 4605 Laurel Canyon Dr. (512) GL 3-8233. J. N. Barclay.

Dallas 75210: 7901 Carpenter Freeway (214) ME 1-3050. D. A. Crawford, E. H. Hoff.

Seattle 98134: 2250 First Ave., South (206) MA 2-8350. R. Varda.

(See Adv. page A-1).

RCA Electronic Components and Devices. 415 S. Fifth St., Harrison, N. J. Humboldt 5-3900. D. Y. Smith, vp & gen mgr; H. F. Bersche, mgr, Distributor Products Dept.; H. C. Vance, mgr, sales engineering.

Atlanta, Ga.: 1121 Rhodes Haverty Bldg., 134 Peachtree St., N.W. Jackson 4-7703. R. O. Etheridge.

Chicago, Ill.: Room 2000, Merchandise Mart. 467-5900. J. T. Houlihan.

Cleveland, Ohio: 1600 Keith Bldg., 1621 Euclid Ave. Cherry 1-3450. G. R. Vance.

Dallas 7, Tex.: 7901 Carpenter Freeway, Melrose 1-3050. O. A. Goedecke III.

Kansas City, Mo.: 7711 State Line, Suite 112. Emerson 1-6462. A. K. Mallard.

Los Angeles 22, Calif.: 6801 E. Washington Blvd. Raymond 3-8361. C. A. Brokaw, Needham Heights 94, Mass.: 80 A St. Hillcrest 4-8480. J. J. Hemberger.

TV SPECIAL #106000 Boomman's Headset
List Price \$54.00

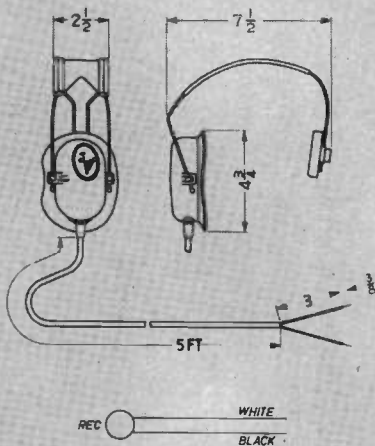

TV SPECIAL #106010 Boomman's Headset
List Price \$68.00

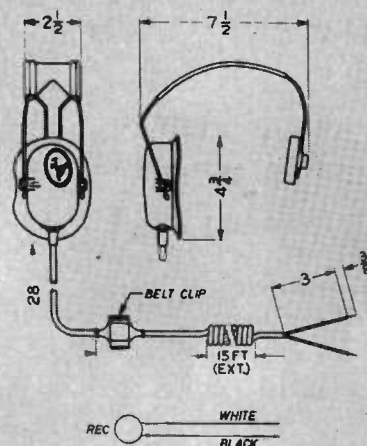

TV SPECIAL #106100 Boomman's Headset
List Price \$92.00

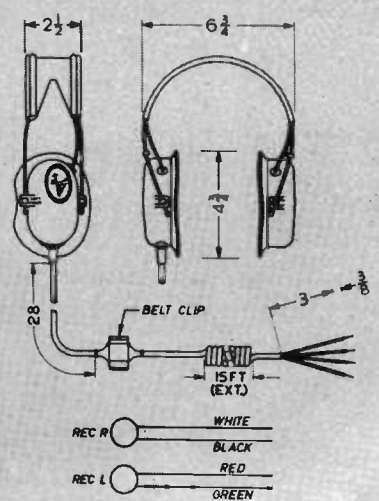

THE HEADSETS YOU SAW ON THE TV CONVENTION COVERAGE PROGRAMS

TV SPECIAL #106110 Boomman's Headset
List Price \$75.00

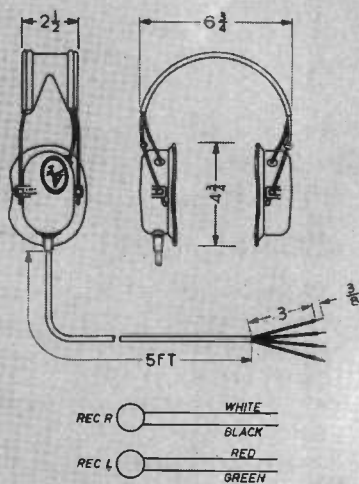

TV SPECIAL #106020 Cameraman's Headset
List Price \$105.00

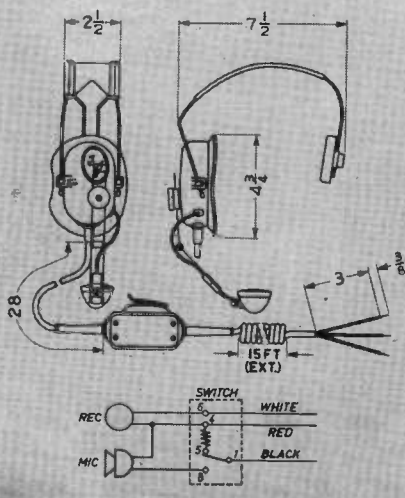

TV SPECIAL #106030 Cameraman's Headset
List Price \$75.00

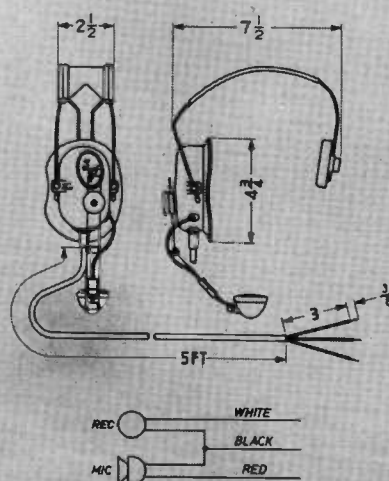

TV SPECIAL #106060 Cameraman's Headset
List Price \$128.00

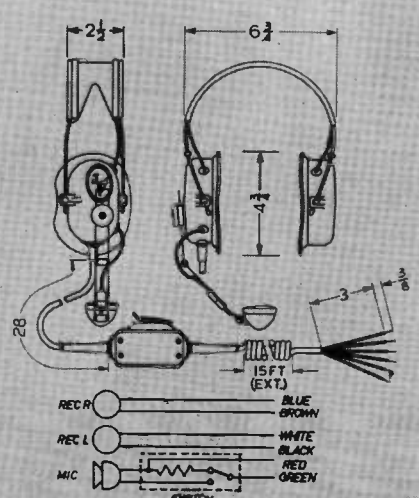

New York, N. Y.: 36 W. 49th St., Murray Hill 9-7200. W. H. Allen.
Washington 36, D. C.: 1725 K St., N.W. Federal 7-8500. G. E. Dittman.
(See Adv. page C-31).

RCA Service Co. (Division of Radio Corporation of America). Building 203-1, Camden 8, N. J.
Atlanta, Ga.: 355-6110.
Chicago, Ill.: WE 9-6117.
Hollywood, Calif.: OL 4-0880.
Philadelphia: HO 7-3300.

Rangertone Electronics Corp. 73 Winthrop St., Newark 4, N. J. 485-2550. George P. Zazzali, pres; P. C. Zazzali, vp.

Raven Screen Corp. 124 E. 124th St., New York 35, N. Y. Lehigh 4-8408. Ernest D. Reif, sec-treas.

Raytheon Co. 1415 Providence Turnpike, Norwood, Mass. 762-6700. William T. Welsh, opns mgr; Hugh P. Bannon, mktg mgr; Paul J. Pontecorvo, engrg mgr; Varna E. Love Jr., product mgr-TV systems. Jack E. Banister, coml sls mgr.
Hawthorne, Calif.: 12701 S. Van Ness Ave. Plymouth 7-4186. Don E. Ranniger, dist sls mgr.

Atlanta: 3110 Maple Dr., N.E. 231-3350. John S. Barber, dist sls mgr.
Kansas City, Mo.: P. O. Box 9117. Sherwood 1-1560. Robert A. Keller, dist sls mgr.

Rego Insulated Wire Co. 830 Monroe St., Hoboken, N. J. Arthur Baum, pres; Robert Baum, sls mgr.

Rek-O-Kut Co. Inc. 38-19 108th St., Corona 68, N. Y. Hal Dennis, vp-sls.

Reeves Soundcraft Division of Reeves Industries Inc. 15 Great Pasture Rd., Danbury, Conn. (203) 743-7601. John S. Kane, vp & gen mgr; Robert E. Snare, marketing mgr; George P. Petetin, distributor product mgr.

Chicago: 28 E. Jackson Blvd. WA 2-5853. Les G. McElwain, midwestern sls mgr.
Los Angeles 36: 342 N. La Brea. WE 1-1181. John E. Borg, western sls mgr.
New York: 302 E. 44th St. MU 6-6451. Charles H. Donahue, eastern sls mgr.

Rheem Califone Corp. 5922 Bowcroft St.,

Los Angeles 16, Calif. Upton 0-9631. James S. Brown, sales mgr; O. X. Pitney, vp and gen mgr; Geri Langsner, advertising mgr.

Richmond Hill Laboratories Ltd. 35 Crockford Blvd., Scarborough, Ont., Canada. (416) 755-5911

Riker Industries Inc. Norden Lane, Huntington Station, N. Y. (516) Hamilton 1-3114 H. Charles Riker, pres; James Leitch, vp.
Miami: 5610 S.W. 116 Ave. (305) 271-1961. Carl Carlton.
Hollywood 28: 3611 Yucca St. Hollywood 2-1133. S. Krinsky.

Rissi Electronic Supply Co. 14405 Wyoming Ave., Detroit 48038. (313) Texas 4-8420. V. A. Wilton, mgr.
Grand Rapids 3, Mich.: Radio Electronic Supply Co. 505 Jefferson S.E. (616) Glendale 9-4611. D. Landon, mgr.

Roanwell Corp. 180 Varick St., New York 10014. (212) Yukon 9-1090. Metro Sirko, mktg dir; Robert Ennis, bcstg prod mgr; Marvin Payne, adv mgr.
(See Adv. pages C-28 and C-29).

Roebbling Bridge (Div. of Colorado Fuel and Iron Corp.), 640 S. Broad St., Trenton 2, N. J. (609) EX 6-6511. J. M. Herrmann, sls mgr.

Rohn Manufacturing Co. P.O. Box 2000, Peoria, Ill. (309). 637-8417. Dwight Rohn, pres & gen mgr; Donald Rohn, sec; Richard Kleine, gen sls mgr; William Hall, traf mgr & factory sls mgr; Grady Rooker, microwave & AM sls mgr; James Duncan, credit mgr; Al Repsumer, midwest div sls mgr; H. E. (Bud) Blaksley, western div sls mgr; W. L. (Buddy) Lindsay, southeastern div sls mgr; David Fehr, eastern div sls mgr.

Reno, Nev.: 310 Quincy. (702) 322-9300. H. E. (Bud) Blaksley, western div sls mgr.

Rohn Systems Inc. P.O. Box 2000, Peoria Ill. (309). 637-8417. Dwight Rohn, pres; Donald Rohn, sec; Richard Kleine, gen mgr; Grady Rooker, bid & systems coord; James Duncan, credit mgr; Al Repsumer, midwest div sls mgr; H. E. (Bud) Blaksley, western div sls mgr; W. L. (Buddy) Lindsay, southeastern div sls mgr; David Fehr, eastern div sls mgr.

Reno, Nev.: 310 Quincy. (702) 322-9300. H. E. (Bud) Blaksley, western div sls mgr.



**BROADCAST
EXPERIENCE
AT YOUR
COMMAND!**

**RCA
SERVICE.**

FROM REPAIRS TO COMPLETE OVERHAUL

- Video tape recorder service
- TV camera overhaul
- Antenna inspection measurements
- Microphone & pick-up repairs
- Transmitter performance measurements
- Custom fabrication
- Installation supervision
- Console repairs
- TV projector service
- Microwave service

Broadcasters have selected RCA for dependable service over the past 30 years.

To guard performance of all your equipment... simply telephone one of the following field offices: Atlanta (phone 355-6110), Chicago (WE 9-6117), Phila. (HO 7-3300), Hollywood (OL 4-0880). Or contact Technical Products Service, RCA Service Company, A Division of Radio Corporation of America, Bldg. 203-1, Camden, N. J. 08101.



The Most Trusted Name
in Electronics

From a Tower
to a Whole
System of Towers

**RELY on
ROHN**



**ROHN Towers
and Accessories
are in use for:**

Communication Systems
Microwave
AM Radio
FM Radio
TV Transmission
Mobile Radio
Industrial Radio
Radar
Ground Support Systems
Military Systems

ROHN towers and tower systems, including ROHN microwave passive reflectors, ROHN lighting equipment and accessories enjoy the benefit of having been tested and proven by long-term service, under every conceivable climatic condition and for practically every major application and usage. *Dependability is built in to every ROHN product.* Towers are available in a wide range of models, both guyed and self supporting, and from all heights up to 1000 feet. Complete engineering service available. For all your needs, call on ROHN—leader in excellent service, unquestioned reliability and dependable products. Complete catalog and specifications available on request.

WRITE—PHONE—WIRE FOR PROMPT SERVICE

"World's Largest EXCLUSIVE
Manufacturer of Towers;
designers, engineers and
installers of complete
communication tower systems."

ROHN Manufacturing Co.

Box 2000, Peoria, Illinois
PHONE 309-637-8417—TWX 309-697-1488

TV SPECIAL #106080 Cameraman's Headset
List Price \$103.00

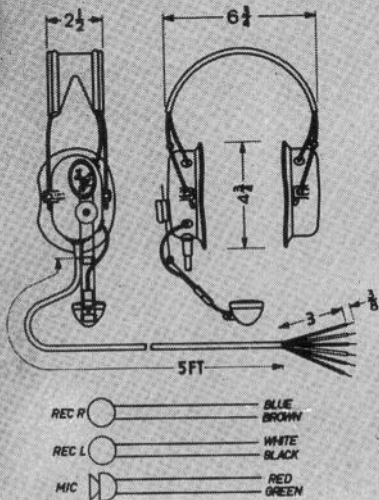

TV SPECIAL #106120 RF Cameraman's Headset with Noise-Canceling Dynamic Microphone (150 ohms) List Price \$143.00

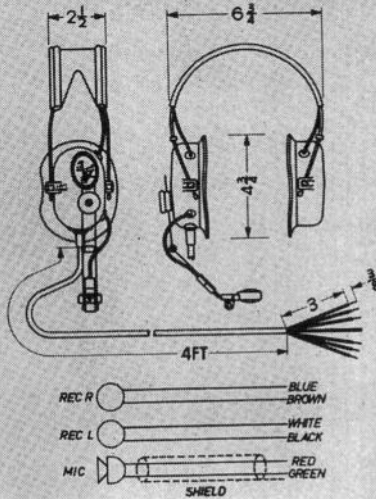

TV SPECIAL #106040 Commentator's Headset with Noise-Canceling Dynamic Microphone (150 ohms) List Price \$120.00

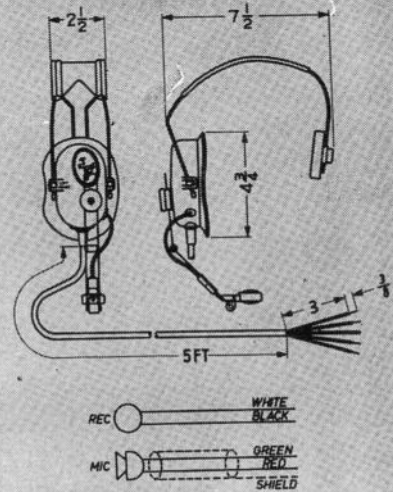

HERE THEY ARE . . . ONLY FROM ROANWELL:

11 different TV SPECIALS - A model for every TV/Radio, studio/field use

Choose the headset that fits your specific studio needs. Previously obtainable only by custom order, these TV Specials are now readily available.

These headsets include advanced design characteristics found in the latest type military communication terminal equipment. PLUS these additional custom features:

- Comfortable increased headband tension. Greater mobility without slippage.
- Sliding friction adjustments fit all sizes and head shapes.
- Adjustable boom-mounted microphone. Cone bearing joints provide positive fitted positioning.
- Heavy-duty, neoprene cordage, shielded when necessary.
- Belt clip to support cordage.

- Integral hand operated switch, 68 ohm dummy load resistor included.
- Momentary or lock-in two way conversation modes, leave both hands free.

Important Component Specs

- Monaural or binaural earphones (magnetic), Part #102040, 275 ohms impedance.
- Supplied with standard RN-1H carbon microphone, Part #10258, 25 ohms impedance, except for headsets #106120, #106040, and #106070, which use Dynamic Noise-Canceling Microphone, Part #101760, 150 ohms impedance.
- To change standard carbon microphone to noise-canceling carbon type, use Modification Kit #53760, 80 ohms impedance.

TV SPECIAL #106070 Commentator's Headset with Noise-Canceling Dynamic Microphone (150 ohms) List Price \$144.00

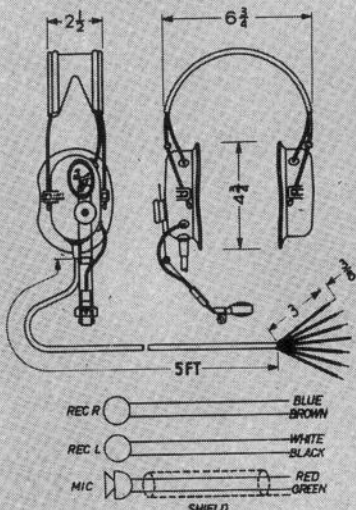

TV SPECIAL #53760 Noise-Canceling Microphone Modification Kit List Price \$19.00

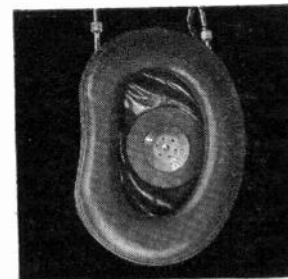
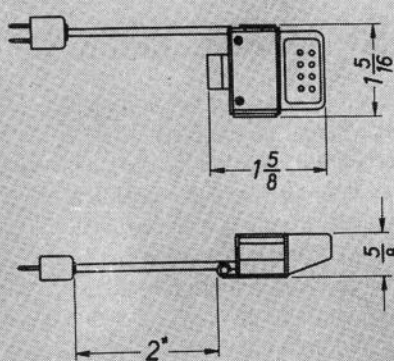

NO FATIGUE

An outstanding feature—standard in every TV Special—is the circumaural ear cushion. A cavity designed rigid plastic ear cup attenuates ambient noise. Foam-padded cushions act as an acoustic seal gently distributing pressure around the ear. This combination of wearing comfort and noise exclusion reduces fatigue. Permits longer wearing.

Order yours today. Call or write:



ROANWELL CORPORATION
Roanwell Building
180 Varick Street, New York, N. Y. 10014
(212) Yulon 9-1090 • TWX: (212) 640-4791

EQUIPMENT

Botolite Sales Corporation. 328 Essex St., Stirling, N. J. MI 7-1040. R. M. Ellis, pres; L. A. Nelligan, sls mgr. Manufactures Diazo copying machine.

Russco Electronics Mfg. 6879 North Sunnyside, Clovis, Calif. 93612. Russell C. Friend, owner & mgr.

Rust Corp. of America. 195 Massachusetts Ave., Cambridge (Boston), Mass. 864-9150. Sal Fulchino, John L. Wyman Jr., B. T. Newman, David A. Shaw and John W. Beck.

Omaha, Neb.: 2921 South 104th St. 393-4747. Bill L. Dunbar and Robert C. Leedham.

S

S.O.S. Photo-Cine-Optics Inc. 387 Park Ave., New York 10016. (212) Murray Hill 9-9150. Cable: SOSOUND Telegraph; FAX. Alan C. Macauley, pres & dir; Joseph A. Tanney, chmn of bd; Dominick J. Capano,

vp & gen mgr; William H. Allen, engrg vp & sec; Jan T. Macauley, treas; Irv Turvey, western mgr.

Hollywood 28: 6331 Hollywood Blvd. (213) 467-2124.

SRS Electronics. 20929-2 Roscoe Blvd., Canoga Park, Calif. DI 1-5983. S. S. Krinsky, sls mgr; R. Cobler, systems mgr; S. Heytow, chief engr.

Safety Tower Ladder Division, Air Space Devices Inc. 5428 Vineland Ave., North Hollywood, Calif. Triangle 7-0314. Bernard Sternquist, pres; Harold Lane, sls mgr.

Salecaster Displays Corp. 1010 East Elizabeth Ave., Linden, N. J. W. Heidi, pres; Robert Beckett, exec vp.

Schafer Electronics. 235 S. 3rd St., Burbank, Calif. 845-3561. Paul C. Schafer, pres; James W. Harford, vp.

**schafer automation
and
schafer remote control**
schafer electronics
235 south third street
Burbank, California
(213) 845-3561

H. H. Scott Inc. 111 Powder Mill Rd., Maynard, Mass. Twinoaks 7-8801. Peter Ogle, asst sls mgr.

Scully Recording Instruments Corp. 480 Bunnell St., Bridgeport, Conn. (203) 335-5146. Lawrence J. Scully, pres; Hamilton Brosious, vp & gen mgr; Arthur Gruber, vp-engrg; John H. Bossert, sec-treas.

Shure Bros. Inc. 222 Hartrey Ave., Evanston, Ill. R. W. Carr, professional products. (See Adv. page C-33)

Small Motors Inc. 2076 Elston Ave., Chicago 14, Ill. Armitage 6-6900. R. R. Cook, sales mgr.

Smith Electronics Inc. 8200 Snowville Rd., Cleveland 44141. Carl E. Smith, pres; W. G. Hutton, vp.

Sony Corp. of America. 580 Fifth Ave., New York 10036. (Service & Shipping Depts.: 514 Broadway, New York 12). LT 1-0100. Akio Morita, pres; S. Inagaki, exec vp; George Stewart, vp, Consumer Products Div.; Bruce L. Birchard, vp, Industrial Products Div.; Milton D. Thalberg, vp, adv & pr; Irving Sagor, vp, Accounting Div.

Chicago 41, Ill.: 4959 W. Belmont Ave. Avenue 3-0712. M. Jinno, branch mgr, central regional office.

Los Angeles: 500 W. Florence Avenue. Hiroshi Ohkochi, branch mgr, western regional office.

Sound Corp. of America. 45 New St., Worcester, Mass. 754-1773. Richard P. Ellison, pres; Austin A. Knox, vp, chief engr; Richard G. Paxson, dir, sls.

SoundScriber. 6 Middletown Ave., North Haven, Conn. C. W. Sink, vp in charge of sls.

Southern States Tank & Tower Co. Central City, Ky. Phone: 1321 or 1978. Guy Drake Jr., owner.

Princeton, W. Va.

proved...

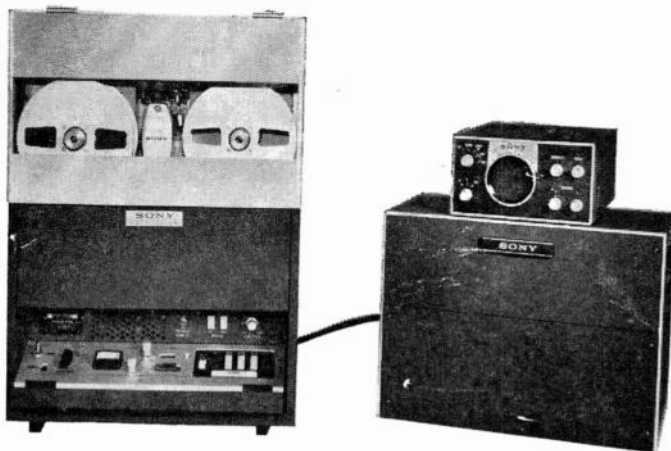

and *improved*

THE NEW SONY PV-120 VIDEO TAPE RECORDER

The SONY PV-100 Videocorder has proved itself in scores of fields—in airline entertainment, military, medicine and education, to name a few. Now SONY offers broadcasters an improved Videocorder, the model PV-120. Designed to exceed FCC standards, it makes the most flexible equipment on the market today. Portable and fully transistorized, it includes such features as continuously variable forward and reverse slow motion, as well as full stop. It records instantly at the touch of a button, with no warm-up, has 330-line resolution capability and accepts the optional TIS-1 stabilizer for horizontal stability exceeding FCC requirements. Call your SONY representative now for full details.

SONY®

SONY CORPORATION OF AMERICA, INDUSTRIAL PRODUCTS DIVISION, 580 Fifth Ave., New York, N.Y. 10036

Regional Offices:
Dallas • Boston • Miami • Tulsa • Washington, D.C. • Chicago • Los Angeles • San Francisco • Seattle

NEW & USED

TOWERS

Coax antennas and
accessories. Tower
erection and maintenance

Guy Drake, Jr.

Southern States Tank & Tower
Central City, Kentucky

Southwest Video Tapes Inc. 151 Rtdglea State Bank Bldg., Ft. Worth, Tex. Pershing 8-9411. Night phone (Ft. Worth): Pershing 7-0825. Night phone (Dallas): FR 1-9064. George W. Chyka, pres; Warren C. Jaynes, dir engrg.

Sparta Electronic Corp. 6450 Freeport Blvd., Sacramento 22, Calif. (916) Garden 1-2070. William J. Overhauser, pres; Jack J. Lawson, vp-sls; Floyd Overhauser, dir engrg; Ramon G. Kohfeld, prod mgr.

Lake Oswego, Ore.: 16679 S.W. Maple Circle. (503) 636-6257. A. C. McMillan, sls rep.

Corydon, Ind.: Harrison Radio Inc., P. O. Box 327. (812) 738-5732. Herb Arms, sls rep.

Park Ridge, Ill.: Webster Engineering Co., 823 South Greenwood Ave. (312) 823-8206. Glenn E. Webster, sls rep.

Broomfield, Colo.: Highland Associates, 600 Marble St. Henry Broughall, sls rep.

Phoenix, Ariz.: 1328 W. Flower. (602) AM 6-2292. Eugene D. Bradley, sls engr.

Dothan, Ala.: P. O. Box 828. (205) SY 2-2161. Jess Swicegood, sls engr.

Puerta De Tierra, Puerto Rico: Film Center Bldg., 524 Ponce De Leon Ave. 722-0669. The Alden Corp. Dennis L. Smith, sls engr.

Spencer-Kennedy Laboratories Inc. 1320 Soldiers Field Rd., Boston 02135. (617) 254-5400. Donald Spencer, pres; Wm. K. Headley, vp sls admin; Albert Clark, vp, prod; Charles H. Wright, treas.

Created by the hand of experience

RCA-4415 AND 4416 IMAGE ORTHICONS

Living color with only black-and-white studio lighting

With this 3-tube set in the TV camera, the studio lighting you now use for B&W pickup is all you need to transmit superior color pictures. At the same time, you air high resolution pictures having normal tone rendition for B&W receivers. You avoid many of the lighting costs normally associated with high-quality studio color pickup...as well as the high scene-lighting temperatures and need for extra air-conditioning.

Precision construction, field mesh, and closely matched tube characteristics assure excellent registration and color uniformity over the entire scanned area.

RCA ELECTRONIC COMPONENTS AND DEVICES, HARRISON, N.J.



The Most Trusted Name in Electronics

High signal-to-noise ratio and signal output, and excellent life expectancy are additional features of the RCA-4415 and -4416.

This factory-matched set consists of two RCA-4415's and one RCA-4416 with a high blue sensitivity which increases over-all camera sensitivity by as much as a factor of two. For quick identification, each image orthicon is marked for its particular color channel.

Write or call your local distributor of RCA broadcast tubes for information on these orthicons that enable you to air living color with only B&W studio lighting.

AVAILABLE THROUGH YOUR LOCAL RCA BROADCAST TUBE DISTRIBUTOR

FOR NAME AND ADDRESS OF YOUR LOCAL DISTRIBUTOR WRITE OR CALL YOUR NEAREST RCA DISTRIBUTOR PRODUCTS SALES OFFICE—NEW YORK, NEW YORK: 36 W. 49th St., (212) MU 9-7200; NEEDHAM HEIGHTS 94, MASSACHUSETTS: 80 "A" St., (617) HI 4-8480; WASHINGTON 6, D. C.: 1725 "K" St., N.W., (202) FE 7-8500; ATLANTA, GA.: 134 Peachtree St., N.W., (404) JA 4-7703; CLEVELAND, OHIO: 1621 Euclid Ave., (216) CH 1-3450; CHICAGO, ILL.: Merchandise Mart, (312) 467-5900; DALLAS 7, TEXAS: 7901 Carpenter Freeway, (214) ME 1-3050; KANSAS CITY 14, MO.: 7711 State Line, (816) EM 1-6462; HOLLYWOOD, CALIFORNIA: 6363 Sunset Boulevard, (213) 461-9171; SAN FRANCISCO 2, CALIFORNIA: 420 Taylor St., (415) PR 5-5135-6-7.

EQUIPMENT

Stainless Inc. 3rd St., North Wales, Pa. 699-4871. Henry J. Guzewicz, pres; Richard J. Eberle, vp in charge of engr; Jess C. Rodriguez, in charge of tv; Walter O. Walther, in charge of AM svs.
(See Adv. page C-37).

Stancil-Hoffman Corp. 921 N. Highland Ave., Hollywood 90038. (213) 464-7461. William V. Stancil, pres.

STANCIL-HOFFMAN CORP.

- MINITAPE PROFESSIONAL BATTERY Operated Portable Recorder, Mono, Stereo, Synchronous
 - MAGNETIC FILM RECORDERS, Single and Multi-Channel, 16, 17 1/2, 35 MM
 - BROADCAST LOGGING Recorders, Slow Speed Single Channel to 32 Channels
 - HIGH SPEED TAPE DUPLICATORS for Full, Half and Two Track Stereo Duplication
- 921 N. Highland Ave., Hollywood, Calif. 90038

Standard Electric Time Co. 98 Logan St., Springfield, Mass. 732-1141. G. L. Riggs, vp-sls; E. S. White, sls svpr.

Standard Electronics Corp. Rt. 33 Manalapan Township, P. O. Box 677, Freehold, N. J. (201) 446-7611. William H. Zillger, pres; Arno Zillger, vp-engrg; Joseph Ewansky, field engrg svc mgr; Erwin Taper, field applications engr; Michael Zullo, prod mgr.

Minneapolis 16: K&M Electronics, 4991 Excelsior Blvd., John Klindworth, Jacksonville, Fla.; Southeast Electronics, P. O. Box 11373, Beechen Hayford, Birmingham, Ala.; North American Electronics, 723 Third Ave., West. Jimmie Evans.

Park Ridge, Ill.: Webster Electronics, 823 South Greenwood Ave. Glenn Webster, Salt Lake City, Utah; ElSCO Electronics Sales Corp., 167 Social Hall Ave., Lyle Keys.

Seattle 98168: A.C.E. Electronics, 1644 South 132d St. Jim McClamvock, Redwood City, Calif.; Broadcast Engineering Associates, 413 Lathrop St. Jim Heaton.

Standard Record Mfg. Co. 70 N. San Gabriel Blvd., Pasadena, Calif. (213) 681-0537. Sales Office, 792-4265. Tom R. Wyper, pres; Caroline B. Raikes, sec-treas & sls mgr; James Cara, chief engr.

Starex Inc. 430 Schuyler Ave., Kearny, N. J. (212) Cortland 7-5020. Ely Todorow,

sls mgr; Stanley Asinof, factory mgr.

Services: Manufacturer of motion picture film leader in all colors; also special messages imprinted on leader.

Superscope Inc. 8150 Vineland Ave., Sun Valley, Calif. 767-9750. Joseph S. Tushinsky, pres; Irving Tushinsky, exec vp; Fred C. Tushinsky, national sales mgr; Nathan Tushinsky, prod mgr.

Superior Cable Corp. P. O. Box 489, Hickory, N. C. 28601. (704) 345-4161. J. L. Robb, pres; J. H. Bowman, vp-sls; W. T. Smith, vp-engrg; L. J. Styles, vp-mfg; D. W. Hoffman, indus sls mgr.

Rocky Mount, N. C.; P.O. Box 1021. (919) GI 6-8155. B. Goodsell, mgr.

Hickory, N. C.; Systems Equipment Division, 224 Twelfth St., S.W. (704) 328-1612. Jules Mack, mgr.

Brownwood, Tex.: Brownwood Division, J. Webb, mgr.

Surface Conduction Inc. 1501 Broadway, New York 10036. Longacre 5-5535. Dr. Theodore Hafner, pres.

Carlisle, Pa.: Telco TV Cable Supply Co., Box 38. (717) 243-4918.

Beverly Hills, Calif.: Guided Space Transmissions, 250 North Canon Drive. (213) 276-7123.

Surrounding Sound Inc. 848 N. Vine St., Hollywood 38, Calif. (213) HO 6-3301. Milton Brucker, pres.

Sylvania Electric Products Inc. Electronic Tubes Division (a subsidiary of General Telephone & Electronics), 730 Third Ave., New York 17, N. Y. 551-1000. R. G. Lynch, vp in charge of mktg.

Seneca Falls, N. Y. (factory): Logan 8-5881. R. G. Lynch, vp in charge of mktg.

Sylvania Electric Products Inc. Home & Commercial Electronics Division. (a subsidiary of General Telephone & Electronics), 730 Third Ave., New York 10017. (212) 551-1000. Robert E. Brockway, vp-mktg.

Sylvania Electric Products Inc. Photolamp Division (a subsidiary of General Telephone & Electronics), 730 Third Ave., New York 10017. 551-1000. Paul F. Cameron, vp & gen mgr; Robert L. Kleinfeld, vp in chg mktg; David V. Hall, asst adv mgr.

T

The Tall Co. (trade mark EdiTall), 141 Mount Vernon Ave., Mount Vernon, N. Y. 10550. (212) MO 8-0388. Joel Tall, owner & gen mgr; L. B. Tall, sls mgr.

Tape-Athon Corp. 523 South Hindry, Inglewood, Calif. 90307. OR 8-5445. George M. Anthony, pres; David J. Anthony, vp; Thomas L. Aye, sls mgr.

Tapcaster Electronics. P. O. Box 662, Rockville, Md. (301) Garden 4-8893. Paul Shore.

Sarkes Tarzian Inc. (Broadcast Equipment Div.) East Hillside Dr., Bloomington, Ind. (812) 332-7251, ext 339. Biagio Presti, div mgr; Neff Cox Jr., mdse mgr; Russ Ide, mktg mgr; Richard T. Swan, switching systems mgr.

Van Nuys, Calif.: 6852 McLennan. (213) 786-2476. Dale Matheny, dist sls mgr.

Atlanta, Ga.: 40 Peachtree Valley Rd., N.E., Apt. G-2. (404) 873-1957. Nubar Donoyan, dist sls mgr.

Terre Haute, Ind.: 2644 N. Seventh St. North 3845. Morrell Beavers, dist sls mgr.

Fairfax, Va.: 1003 Groves Lane. (703) 273-6171. Jack J. Roden, dist sls mgr.

Dundee, Ill.: Richard J. Dougherty, dist sls mgr.

East Longmeadow, Mass.: 201 Chestnut St. (413) 525-6553. Joe Ryan, dist sls mgr.

(See Adv. page C-41).

TCA Radio Tower Co. 2615 Bankhead Hwy., N.W., Atlanta 30318. 799-1203. H. C. Tant, pres.

Tektronix Inc. P.O. Box 500, Beaverton, Ore. 97005. Mitchell 4-0161.

Atlanta: 3384 Peachtree Rd., N.E., Suite 419. 237-5503. Chuck Bouffou.

Chicago: 3150 Des Plaines Ave., Des Plaines, Ill. 229-7715. Ralph Ebert.

Dallas: 6434 Maple Ave., Suite 420. P. O. Box 35514. Fleetwood 7-6301. Gordon Allison.

Long Island, N. Y.: 125 Mineola Ave., Roslyn Heights, HT 4-2308. Ted Brandt.

Orange, Calif.: 1722 East Rose Ave. 633-8001-2. Ed Bauder.

Los Altos, Calif.: 960 North San Antonio Road. 941-0484. Bill Ewin.

Haddonfield, N. J.: 3 South Haddon Ave. 428-0313. Dick Herdman.

Syracuse, N. Y.: East Molloy Road & Pickard Drive. P. O. Box 267. 455-6626. Bill Kladke.

(See Adv. page C-43)

TELCO. Box 472, Lewistown, Pa. (717) 248-3941. George F. Gardner, pres & gen mgr; James V. Coffey, gen sls mgr; Jerry Conn, asst sls mgr; Kerwin Sanford, sls service mgr; Robert F. Ennist, chief engr; C. F. Ted Bair, office mgr.

Tele-Beam Division, NEWAL Inc. Brookfield, Conn. (203) 743-3886. Louis I. Ripley, pres; Wilfred Dawes, sls mgr (Waltham, Mass.; TW 3-4000).

Telecraft Products. P. O. Box 5248, Washington Station, Reno, Nev. Jim Bentley, mgr.

Tele-Graphic Electronics Corp. 266 Maple Place., Mineola, N. Y. PI 7-5115 or LI 1-3881. Lee Hollingsworth, pres.

Tele-Measurements Inc. 45 W. 45th St., New York 10036. (212) 581-9020; 72 N. Mitchell Ave., Livingston, N. J. J. R. Poppele, pres; William Endres, vp & gen mgr; George Franklin, sls mgr.

Telemet Co. 185 Dixon Ave., Amityville, N. Y. (516) 541-3600. J. Horowitz, pres; D. J. Dudley, vp sls.

Santa Ana, Calif.: 3841 S. Main St. 545-7171. John Guerrero, sls engr.

Lombard, Ill.: 670 N. Elizabeth St. MA 9-1232. D. E. Chapman, rep.

Atlanta, Ga.: 1368 Sheffield Dr. N.E. 634-5766. Eric King, sls engr.

TelePro Industries Inc. Cherry Hill Industrial Center, Cherry Hill, N. J. (609) 428-6200. Hubert J. Schlafly Jr., pres; William F. Mulcahy, vp; Thomas F. Moscarello, treas; J. J. Schweighauser, sls dir; Arnold Kammer, sls mgr-Conley Division; Don Williams, sls mgr-Weathers; J. Munisteri, tv bstg sls mgr.

New York 10036: 67 West 44th St. (212) TN 7-9600. Herb Nettleton, sls dir-govt & inter; George Snell, sls dir-communications.

Teleprompter Corp. 50 W. 44th St., New York 36, N. Y. Judson 2-3800. Irving B. Kahn, chmn & pres; H. J. Schlafly Jr., vp, engr; Gerald G. Griffin, vp, mktg; George Liebowitz, treas; Jay J. Merkle, vp, programs & productions; Raymond V. Schneider, vp, CATV systems; Peter Funk, sls mgr, Conley Electronics Div.; George Andros, station sls mgr; Hubert Wilke, dir of communications systems; Herbert Nettleton, govt sls mgr.

Chicago: 345 W. Huron St. 943-2396. Brad Macy, mgr.

Huntsville, Ala.: 2700 S. Memorial Parkway, 539-7726; Clifford Paul, mgr.

Washington, D. C.: 1737 DeSales St., N.W., Metropolitan 8-3178.

London, Eng.: Teleprompter U-K Ltd., 93 Crawford St., James Young, mgr.

Toronto, Ont.: Teleprompter of Canada Ltd., 447 Jarvis St., Walnut 2-2103; Bruce Emonson, pres.

Cherry Hill, N. J.: Weathers Industries Division, Fellowship Rd., Cherry Hill Industrial Park, Hazel 8-6200. H. J. Schlafly, dir of engrg.

Telescript-CSP Inc. 155 West 72d St., New York 10023. SU 7-8111. Curtis Howard, pres; David Reiner and Trygve, vps.

Beverly Hills, Calif.: 321 South Beverly Drive. BR 2-0424.

Telesystem Services Corp. 113 S. Easton Rd. Glenside, Pa. (215) Turner 4-6635. Fred Lieberman, pres.

Telextronix Engineering Co. 4688 Eagle Rock Blvd., Los Angeles, Calif. (213) CL 5-5393. James Lawrence Jr., pres.

(See Adv. page C-7).

TV Cable Supply Co. P.O. Box 38, Carlisle, Pa. (717) 243-4918. George F. Gardner, pres & gen mgr; Robert F. Ennist, chief engr; Andrew B. Calhoun, office & credit mgr; Steve Herman, sls svc mgr; Jim Morton, sls mgr.

Television Zoomar Corp. 500 Fifth Ave., New York 36, N. Y. Bryant 9-5835. Bill Pegler, sls mgr; Jack A. Pegler, dir.

Television Utilities Corp. (Division of Nord) 135 Fulton Ave., Garden City Park, L. I., N. Y. Twining 8-1000. Eugene Kron, pres; David Sigler, vp; David Harris, vp; Charles Odom, vp & chief engr.

Telex/Acoustic Products. 3054 Excelsior Blvd., Minneapolis, Minn. (612) 927-4671. Stephen A. Keller, exec vp; Ansel Kleiman, gen mgr; J. R. Dow, asst sls mgr.

Telonic Industries Inc. 60 North First Ave., Beech Grove, Ind. (317) State 7-3231. Robert Shevlot, sls mgr.

Tel-Bay Inc. 1825 Bardstown Rd., Louisville 5, Ky, (502) 451-1882. W. R. Cobb Jr., pres.

Thor Electronics Corp. 287 Morris Ave., Elizabeth, N. J. 354-2420. A. C. Crudele and Roy Gettis.

Times Wire & Cable Division of International Silver Co. Wallingford, Conn. CO 9-3381. Robert Burton, sls mgr.

Topaz Inc. 3802 Houston St., San Diego, Calif. (714) 297-4815. Robert C. McLoughlin, pres; Robert L. Hill, exec vp & treas; Robert F. Gibb, vp-electronics; Lois E. Rasmussen, sec; George Winans, vp-magnetics.

Tower Communications Co. 2700 Hawkeye Dr., Sioux City 2, Iowa. 2-3631. G. S. Chesen, corporate sec; M. M. Lasensky,

Tele-Measurements Inc.

"Electronic Products
for the
Radio/Television Industry"

Mark VI Special Effects Generator

Tele-Beam Large Screen TV Projector

TV Cameras — GPL — Hi-Resolution Cameras and Film Chains for • TV Stations • Educational Stations • Industrial • Surveillance

Distribution Amplifiers

Video Switchers—solid state

Conrac Monitors

Tele-Pat Light Boxes and Dyascopes for TV Camera set up

Tele-Test Slides and Station ID's

McCarta Cartridge equipment—Carousels and Tape Playback

Tape Cartridges — TM Unireel — all sizes

TM Color Coded Labels — to identify tape cartridges

Automation—Radio AM/FM

Tele-Measurements Inc.

45 West 45th Street

New York, N.Y. 10036

(212) 581-9020



Owners and Operators—
WACE—Chicopee/Springfield, Mass.
WAFS—Amsterdam/Albany, N.Y.

NEW

SHURE SM5

UNIDIRECTIONAL DYNAMIC BOOM MICROPHONE

SOLVES THE AUDIO ENGINEER'S MOST ANNOYING BOOM PROBLEMS

THE PROBLEM	HOW THE SHURE SM5 SOLVES IT
Sound coloration—from stage reflections or off-mike performers.	True Cardioid pickup pattern—symmetrical about the axis and exceptionally uniform with frequency. Excellent background noise rejection.
Wind and Boom noise from fast boom swings.	Two-stage mechanical isolation—two-stage permanent windscreens assembly. Element and isolation completely surrounded by outer wind shell, minimizing wind and mechanical noise in any indoor or outdoor application.
Pickup of electrical hum	No transformers or inductors. May be used in extreme hum fields.
Maneuverability	Perfectly balanced, lightweight—excellent stability, minimum overswing.
Mechanical Damage	Element and isolation assembly protected by outer wind-screen and steel reinforcing rods.



50-15,000 CPS
CARDIOID PICKUP

SHURE STATION-ENGINEERED BROADCAST AUDIO EQUIPMENT

MICROPHONES

Specially designed for exacting studio applications. Extensively field-tested, many in use by leading radio and TV stations.



**MODEL 576
OMNIDIRECTIONAL
DYNAMIC**

Only 3/4" diameter! 40% smaller diam., 60% smaller area than popular dynamic omnidirectionals. Virtually flat from 40 to 20 Kc. Rugged steel case.



**MODEL 570
LAVALIER DYNAMIC**

Outstanding on the job. Specially shaped response cuts "chest boom" . . . provides unequalled presence. Non-metallic "Flex-Grip" hanger . . . silent, secure. Only 3/4" diam.

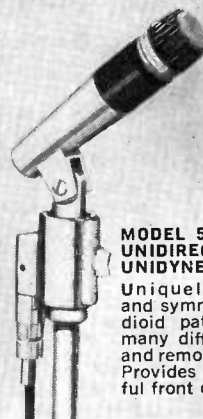

**MODEL 546
UNIDIRECTIONAL
UNIDYNE III**

Uniquely uniform and symmetrical cardioid pattern solves many difficult studio and remote problems. Provides broad useful front coverage.



**MODEL 333
UNIDIRECTIONAL
RIBBON**

Extremely rugged. Exceptionally attractive and compact. Ideal for music (stereo or mono) and general applications on stand or boom. Super cardioid, flat wide-range response.

CIRCUITRY

Shure stereo equalizer and preamplifiers are praised as MAJOR contributions to upgrading station quality by broadcasters.

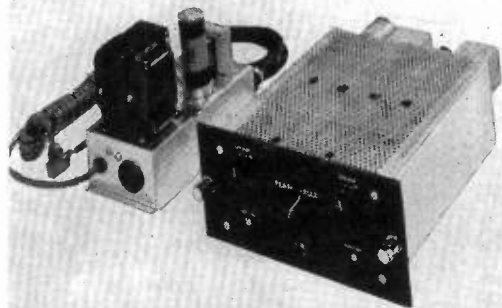

**SE-1 STEREO
TRANSCRIPTION PREAMPLIFIER**

Provides precise RIAA equalization from magnetic phono reproducers at line levels. Separate high and low frequency response trimmers. Lowest distortion, noise level, susceptibility to stray RF fields.

**M66 BROADCAST
STEREO EQUALIZER**

Passive equalizer compensates recorded frequency to three playback characteristics: RIAA, flat, roll-off. Provides precise equalization from magnetic pickup at microphone input level.

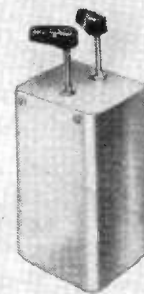

TONE ARMS & CARTRIDGES

World standard for quality sound.

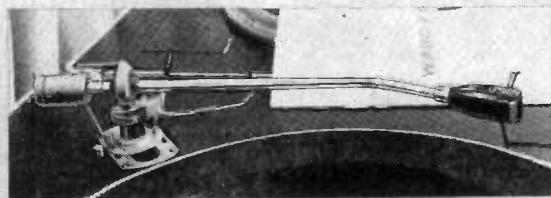

**SHURE SME
"THE BEST PICK-UP
ARM IN THE WORLD"**

Utterly beyond comparison. Supremely accurate, proved reliable in quality music stations.

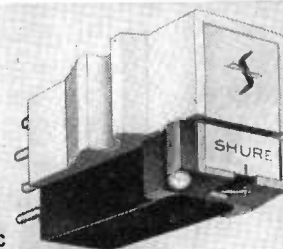

**STEREO DYNETIC
Phono Cartridges**

First choice on every count—standard in the quality music stations.

Write directly to Mr. Robert Carr, Manager of Professional Products Division, for personalized assistance, technical data, samples for testing: Shure Brothers, Inc., 222 Hartrey Ave., Evanston, Ill.

ANOTHER
TOWER OF
STRENGTH by
Utility

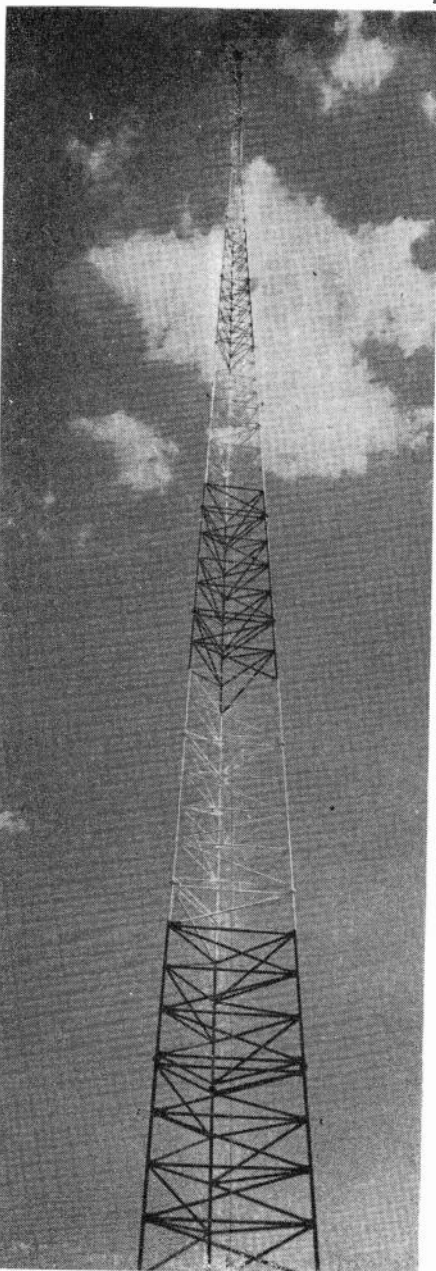

GUARANTEED BY QUALITY CERTIFIED SERVICE FROM ENGINEERING TO ERECTION. NO MATTER WHAT YOUR TOWER NEED IS, YOU CAN DEPEND ON A "TOWER OF STRENGTH" FROM UTILITY

Utility Tower co.

BOX 12027
OKLAHOMA CITY, OKLA.
BOX 163
MAYFIELD, KY.

pres & treas; G. A. Collins, exec vp; I. Lasensky, vp.
Scarborough, Ont.: 105 Howden Rd. Tower Communications Co. (Canada) Ltd. R. C. English, mgr; 757-1191.
Panama, R. P.: Apartado 3105, Edificio Elga, Calle 46y 50. Via Espana. Phone: 3-7132. Pan American Communications S. A. Dean Goldie, mgr.

Tower Service Inc. N 75 W15722 Colony Rd., Menomonee Falls, Wis. 251-3010. Charles H. Lomas, pres.

Trans-Lux Corp. Long Island City plant, 30-12 41st Ave., Long Island City 1, N. Y. ST 6-7814. B. W. Roth, dir of special effects.

U

UltraAudio Products. 7471 Melrose Ave., Los Angeles 46, Calif. Hollywood 6-7366. J. Trevor, mgr.

Universal Audio Inc. 6000 Sunset Blvd., Los Angeles 90028. (213) 466-7688. DeWitt F. Morris, vp & gen mgr.

University Loudspeakers Inc. Division of Ling-Temco Electronic Inc. 9500 West Reno, Oklahoma City, Okla. (405) Sunset 9-1220. Haskel A. Blair, pres; Stan Neufeld, natl sls mgr.

Utility Tower Co. 3200 N.W. 38th St., Oklahoma City 12, Okla. 73112. Windsor 6-5551. C. E. Nelson, owner; Verle G. Duvall, mgr; Jim D. Nelson, asst mgr; D. D. Giroux, western div mgr.
Mayfield, Ky.: P. O. Box 163, Paducah Rd. Chapel 7-3612. M. N. Sholar, eastern div mgr.

V

Varian Associates. 611 Hansen Way, Palo Alto, Calif. Emmett Brownell, adv mgr

Video Components Inc. 200 West 57th St. New York 10019. (212) JUDson 2-4510 Dick Turchen, pres.

Video-Medical Electronics Corp. Time & Life Bldg., Rockefeller Center, New York 10020. (212) 245-2411. Spelman Irentice pres; T. W. Ratnoff, exec vp.

Visual Electronics Corp. 356 West 10th St., New York 10018. (212) 736-5840. James B. Tharpe, pres; George H. Wagner, sls mgr; Leo L. Darrigo, product mgr-EEV sls; Robert Striker, sls engrg mgr; Charles E. Spicer, automation mgr; Morris A. Meyers, mgr-closed circuit TV; Rafael Cruz Rivera, mgr South American sls.
Hollywood, Calif.: 1617 El Centro Ave. (213) 466-6417. Alfred Kallman and Dallas Barnard.

Greensboro, N. C.: 307 Warren St. (919) 272-4942. A. W. Greeson Jr.
Miami, Ohio: 1310 Greenview Dr. (513) 866-5272. Felix Bonvouloir.
White Haven, Pa.: P. O. Box 96. (717) 443-9465. John P. Gallagher.
Houston, Tex.: 4007 Bellaire. (713) 668-4896. Wayne Marcy.

Salt Lake City, Utah: 2275 South West Temple. (801) 466-8631. Lyle O. Keys.
Portsmouth, N. H.: 66 Aldrich Rd. (603) 436-8963. Charles Halle.
Thomasville, N. C.: 411 Price St. Thomasville 4130. James Howard.
Winston Salem, N. C.: 724 Gales Ave. (919) 721-2171. P. D. Thompson.
Wichita, Kan.: 1416 Fultz St. (316) 591-1272. Linton D. Hargreaves.
Sunnyvale, Calif.: 1208 Poplar Ave. (408) 215-8696. Robert Kuhl.
Atlanta: 254 East Paces Ferry Road. (404) 237-3154. L. C. Radford.
Bethesda, Md.: 5940 Avon Drive. (301) 365-1767. Edward S. Clammer.
Lebanon, Pa.: 1107 Cathedral St. (717) 273-5691. Chester A. Siegrist.

Vital Industries. 3614 S.W. Archer Rd., Gainesville, Fla. (305) 372-7254. William Boehme, gen mgr.

Vitro Electronics. 919 Jesup-Blair Dr., Silver Spring, Md. Juniper 5-1000. V. M. Setterholm, pres; K. B. Boothe, sls mgr; J. Andre, product mgr-bcstg equip.
Los Angeles, Calif.: 2301 Pontius Ave. Granite 7-6717 T. Johnson.

Vue-Tronics Inc. (Division of Prescott Television Co.) 920 N. Citrus Ave. Los Angeles 38, Calif. Hollywood 6-5358. M. Prescott, sls mgr; Ben W. Reagan, sls engr; Arthur M. Gentry, chief engr.

W

Waber Electronics Inc. Hancock & Somerset Sts., Philadelphia 19133. Nebraska 4-

3200. Isadore Waber, pres; Arnold Goldman, vp-engrg.

Wallach & Assoc. Inc. 5701 Euclid Ave., Cleveland 3, Ohio. (216) 361-7616. Charles D. Wallach, sls mgr (radio & TV).

Ward Electronic Industries Inc. P. O. Box 1045, Mountaintop, N. J. 07092. (201) 232-1167. G. Kurt Butenhoff, sls mgr.

Ward Leonard Electric Co. 31 South St., Mount Vernon, N.Y. Mount Vernon 4-1000. Ward L. Berry, pres; Bernard M. Gilligan, exec vp; Leonard H. Wurzel, mktg dir.

Los Angeles 90021: 1605 East Olympic Blvd. (213) MA 7-3093.

Niles, Ill. 60648: 7514 West Oakton St. (312) 631-3553.

Westbury CATV Corp. (a division of Electronics, Missiles & Communications Inc.). 212 South Fulton Ave., Mount Vernon, N. Y. 10550. (914) Owens 9-5225. Byron W. St. Clair, pres; Robert F. Romero, and Henry Shapiro, vps.

Western Telonics. 918 Tilford St., Sturgis, S. D. 317-3977. Keith V. Anderson, pres (manufacturing and marketing division of Keith Anderson Co.).

Rusheutters Bay, N.S.W., Australia: 110 Bays Water Rd., Sydney 310-995. L. D. Stewart, mgr.

Wellington, New Zealand: 13 Taranaki St. Phone: 53-460. W. G. Leatham, mgr.

F.C.C. TYPE ACCEPTED

ATT-27 TRANSISTOR TRANSLATOR

For Rebroadcast of Television or F.M. Anywhere

- BATTERY POWERED—A full year's power supply may be installed with the unit.
- SOLID STATE conservatively operated components are specifically free of maintenance.
- MEETS SPECIFICATIONS for use in the United States, Canada and Australia.
- POWER CONSUMED—is only 1.5 watts at 24 volts. Costs 5 cents per month to operate with rechargeable battery or A.C. \$10.00 dry cells.
- SOLAR POWER and wind or water recharging systems available.
- 25 WATTS directional E.R.P. from 250 mw final and 20 db. antenna will often outperform one watt units due to higher location and improved input.
- QUALITY COVERAGE up to 27 miles line of sight.
- DESIGNED by the inventor of Transistor Translators and the first manufacturer of V.H.F. Translators.
- COMPLETE GUARANTEED INSTALLATION. Reasonably priced, installed anywhere on earth. Your community can now have television!

Manufactured by

WESTERN TELONICS

918 Tilford St. Sturgis, S. Dak.
Area Code 605 Phone 347-3977

Western Tower Co. 12806 Black Diamond Rd., Kent, Wash. Ulrick 2-7225. Earl Griffith, owner

Westinghouse Electric Corp., Semiconductor Division. Youngwood, Pa. (412). WA 5-7272. Ozzie Jaeger.

Z

Zo'omatics Corp. 5869 Melrose Ave., Hollywood 90038. (213) 163-7900. Tom Finn.

Zoomar, Television. See Television Zoomar Corp.

Special Services

There are three companies which provide special publishing services of FCC actions and other engineering and legal matters.

Broadcast Service Bureau Inc. P. O. Box 5974, Washington 14, Oliver 4-8531. Burr N. Edwards, pres & treas; John C. Keating vp; James Christopher, sec. Supplies rules and standards to radio and TV.

Pike & Fischer Inc. 1735 DeSales St., N.W., Washington 36. Sterling 3-3660. Henry G. Fischer, pres; John W. Willis, vp. Publishers of "Pike & Fischer Radio Regulation," the standard, comprehensive reference work, maintained to date with weekly reports, on all phases of the regulation of radio and TV by federal administrative agencies and the courts.

Rules Service Co. 1001 15th St., N.W., Room 70, Washington 5. Sterling 3-3917. M. B. Spaulding Jr., ed & pub. Loose leaf subscription service on FCC Parts 1, 17, 73 & 87 as well as all FAA and CAB regulations.

VME is turning the broadcast industry upside down!

SYLVESTER L. (PAT) WEAVER, JR.
DIRECTOR
VIDMECO 224573
TIME AND LIFE BUILDING, NEW YORK

AS USUAL YOU HAVE SUCCEEDED IN TURNING THE INDUSTRY UPSIDE DOWN WITH SPECTACULAR DEMONSTRATION AT TWENTY-ONE CLUB OF THE NEW LOEWE-OPTA 2500 DOLLAR VTR. THIS COUP FOLLOWING SUCCESSFUL USE OF FERNSEH WIRELESS CAMERA WITH REMOTE SYNC. AT POLITICAL CONVENTIONS IS THE TALK OF THE TRADE.

REGARDS, R.S.

RCA COMMUNICATIONS, INC.



VTR/\$2950 OPTACORD 600

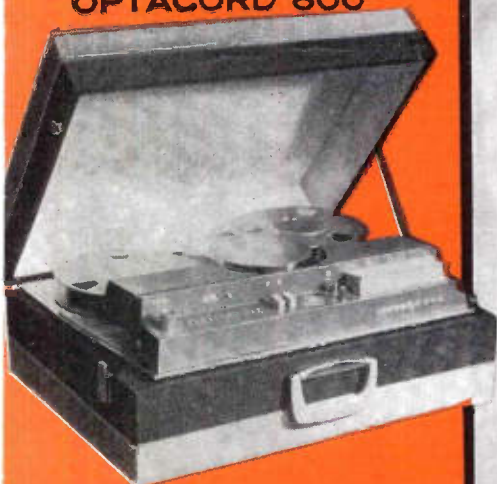

Slow speed (6 i.p.s.) slant track, 3.5 MC bandwidth, 1 hour recording on 8" NARTB reel, 1" tape, single video head, 40 lbs., 165 Watts, 20" x 16" x 8". Portable model \$2,500. Specifications of broadcast version on request.

NEW TYPE 1255 RESISTRON

Only "Non-Sticking"
Replacement for
One-inch Vidicon

Non-smearing performance achieved with no sacrifice of picture quality. Each tube individually tested and calibrated by factory engineers. Complete performance data provided with every tube. Also available 1/2" high resolution Resistron and precision deflection components for both 1" and 1/2" tubes. Specification bulletins available.

FERNSEH CENTRAL SYNC. SYSTEM

Synchronizes any number of remote picture sources from central control point by telephone line so that horizontal and vertical pulses at all locations are in exact phase and can be cross faded or placed on common effects bus. Sync. information transmitted via 7.75 or 1.85 KC for use on 15 KC or 8 KC phone lines. Departure from vertical lock can only occur due to phone line break — never by TV feed interruption. Lack of vertical lock with any remote position flashed by indicator and reset by push button. High quality of sync. system results from extremely good noise suppression in sync. receiver. Solid state. Rack mounting. Sync. Transmitter YG 03A \$1,500. Sync. Receiver YE 02A \$1,250. Request quotation on 1.85 KC converter.

Write today on your company letterhead for complete details.



VIDEO-MEDICAL ELECTRONICS CORP.

TIME & LIFE BUILDING
ROCKEFELLER CENTER

NEW YORK, N. Y. 10020. Telephone: 245-2411

Cable: VIDMEDCO, NEWYORK / Telex 224573

Exclusive distributors for: Fernseh Wireless (26 lbs.) Monochrome Camera with Remote Sync.
Used by networks at political conventions.

STATION APPLICATION PROCEDURE

How to Apply for a Broadcasting Station (AM/FM/TV)

(Updated to June 1964)

Any qualified citizen, firm, or group may apply to the Federal Communications Commission for authority to construct a standard (AM), frequency modulation (FM), or television (TV) broadcast station.

Licensing of these facilities is prescribed by the Communications Act of 1934, as amended, which sets up certain basic requirements. In general, applicants must satisfy the Commission that they are legally, technically and financially qualified, and that operation of the proposed station would be in the public interest.

The licensing procedure is detailed in Part 1 of the Commission's rules, "Practice and Procedure," while station operation is covered by Part 3, "Radio Broadcast Services." The latter includes technical standards for AM, FM, and TV stations; FM frequency allocations by classes of stations and TV channel assignments by states and communities. Copies of these rules are not supplied by the Commission but are available in Volumes I and III of the FCC rules and regulations sold by the Superintendent of Documents, Washington 25, D. C.

Most applicants employ engineering and legal services in preparing their applications. The workload of the Commission does not enable it to make frequency studies, etc., for prospective applicants. Nor does it recommend individual lawyers or engineers. Those who practice before the Commission have their own associations, the members of which are listed in various trade publications.

Following is a summary of the consecutive steps to be followed in applying for authorization to build and operate a broadcast station. The application procedure is substantially the same whether the facility sought is AM, FM, or TV.

Selecting a Facility

An AM applicant must make his own search for a frequency on which he could operate without causing or receiving interference. AM broadcast stations operate on "local," "regional," or "clear" channels. Stations of 250 watts power nighttime and up to 1 kilowatt daytime serve small communities; stations of 500 watts to 5 kilowatts power cover centers of population and surrounding areas; stations of 10 to 50 kilowatts power are for large area coverage, particularly at night.

An FM station applicant must request an FM channel assigned to the community in which he proposes to operate, or a place within a 25-mile radius which has no FM channel assignment. Power, antenna height and station separation are governed by which of three zones the station is to be located. There are three classes of commercial FM stations. Class A stations use power of from 100 watts to 3 kilowatts to cover a radius of about 15 miles; Class B stations, 5 kilowatts to 50 kilowatts for 40-mile service and Class C, 25 kilowatts to 100 kilowatts for 65-mile range. Non-commercial educational FM stations are in a separate category and may operate with power as low as 10 watts. Operating commercial and educational FM stations may apply for a "Subsidiary Communications Authorization" (Form 318) to furnish certain supplemental services (those of educational FM stations being of a non-commercial nature). FM stations, if they so desire, may engage in stereophonic broadcasting, for which no special application is required.

An application for a TV station must request a VHF (Very High Frequency) or a UHF (Ultra High Frequency) channel assigned to the community in which he proposes to operate, or a place having no channel assignment within 15 miles of that community. Power depends upon the kind of channels used (VHF or UHF) and station separation is determined by three zones. TV "translator" stations serve remote communities by picking up and re-broadcasting the programs of outside stations, with latter's permission. They operate on VHF or the upper 14 UHF chan-

nels. Booster stations fill in the shadows of UHF station service areas. Certain channels are assigned for noncommercial educational TV operation.

Applying for a Construction Permit

Once a prospective licensee has decided upon the type of station he desires, the place where it would be located and determines the programming needs of the audience he intends to serve, the next step is to apply for a construction permit. This is done on FCC Form 301, "Application for Authority to Construct a New Broadcast Station or Make Changes in an Existing Broadcast Station," which covers AM, FM or TV broadcast, except educational FM applicants who use Form 340, translators (Form 346) and UHF station boosters (Form 343). These forms require information about the citizenship and character of the applicant, as well as his financial, technical, and other qualifications, plus details about the transmitting apparatus to be used, antenna and studio locations, and the service proposed. A specific channel or frequency must be requested. Triplicate copies are required.

Applicants Must Give Local Notice

Applicants for new broadcast stations, license renewals, station sales or major changes in existing stations must give local notice of such intent, also of any subsequent designation of their applications for hearing. This is done over the applicant's local station (if any) and by advertising in the local newspaper.

Application Processing

All broadcast applications are twice reported by the Commission—when first tendered and, again, when accepted for filing. An application is not acted upon until at least 30 days after public notice is given of its acceptance. During that time it is subject to objecting petitions being filed.

Applications are, in general, processed in the order in which accepted. They are reviewed in their engineering, legal, and financial aspects by the Broadcast Bureau, which makes recommendations to the Commission.

If, upon examination of an application, the Commission determines that there are no engineering or other conflicts, that the applicant is qualified, and that all other requirements are met, the application is granted without hearing and a construction permit is issued. All such grants are announced publicly. Petitions for reconsideration must show good cause why the objections were not raised prior to the grant.

Hearing Procedure

Where it appears that an application violates the Commission's rules and regulations; that serious interference would be caused; there is protest of merit; or if other serious questions of a technical, legal, or financial character are involved, a hearing is usually required. The Commission must accord a hearing to competing, timely filed applicants.

In designating an application for hearing, the Commission gives public notice of the issues for the information of the applicant and others concerned. The hearing notice generally allows the applicant 60 days or more in which to prepare. Even after being designated for hearing, an applicant may find it possible to amend his application to resolve engineering or other problems. (Commission approval is required for all mergers or "pay-offs" involving competing applicants.)

Hearing on competing applications are normally held at the Commission's Washington offices; however, hearings on license revocations and renewals often are held in the communities affected.

Hearings are customarily conducted by an examiner. The hearing examiner has authority to administer oaths, examine witnesses and rule upon the admission of evidence. A prehearing conference is generally held to reach agreement on procedural matters.

Within 20 days after the close of a record by the hearing examiner, each party and the chief of the Broadcast Bureau of the Commission has the privilege of filing proposed findings of fact and conclusions to support their contentions. After review of the evidence and statements, the hearing examiner issues an initial decision.

If he wishes to contest the initial decision, the applicant or any other interested party has 30 days from the date on which the initial decision was announced to file exceptions. In all cases heard by an examiner, the Commission or the Review Board may hear oral argument on timely request of any party. After oral argument, the Commission or the Review Board may adopt, modify, or reverse the hearing examiner's initial decision. Where

the Review Board has acted on the exceptions an appeal may be taken to the full Commission within 30 days. However, the Commission may in its discretion deny an appeal for review without stating its reasons. Court appeals can be taken within 30 days following the announcement of the final decision.

Construction Permit

When an application is granted, a construction permit is issued. The permittee may then suggest call letters which, if available and conforming to the rules, are issued. A maximum of 60 days from date of the construction permit is provided in which construction shall begin, and a maximum of 6 months thereafter as the time for completion (or 8 months in all). Application to modify a broadcast construction authorization, or to make changes in an existing station, or to modify a license, is made on the same form (301) used in seeking initial construction authorization. If the permittee is unable to build his station within the time specified, he must apply for extension of time on Form 701 ("Application for Additional Time to Construct a Radio Station"), giving the reasons. Upon completion of construction the permittee conducts equipment (not program) tests.

License

The final step is to apply for the actual license on Form 302 ("Application for New Broadcast Station License"), or Form 341 (for non-commercial educational fm stations), Form 344 (for UHF station boosters), or Form 347 (for tv translators). Applicants must show compliance with all terms, conditions, and obligations set forth in the original application and the construction permit. Not until he applies for a license can the holder of a construction permit request authority to conduct program tests. The license application form provides a space for making program test request, or it can be made separately. A station license and program test authority are issued if no new cause or circumstance has come to the attention of the Commission that would make operation of the station contrary to public interest.

Renewal of License

Applicants for renewal of station licenses must show that they have operated according to the terms of their authorizations and the promises they made in obtaining them. Renewal applications are made on Form 303 ("Application for Renewal of Broadcast Station License"), except that noncommercial educational FM licensees use Form 342; UHF station boosters Form 345, and TV translators Form 348.

Sales and Transfers

If the holder of a construction permit or license desires to assign the same to someone else, he makes application on Form 314 ("Application for Consent to Assignment of Radio Broadcast Station Construction Permit or License"). Should the permittee or licensee wish to transfer corporate control, he applies on Form 315 ("Application for Consent to Transfer Control of Corporation Holding Radio Broadcast Station Construction Permit or License").

Form 316 ("Application for Assignment or Transfer—Short Form") may be used when the transfer or assignment involves no substantial change in interest. Sales of stations held less than three years are subject to automatic hearing, except in case of death, hardship or other mitigating circumstances beyond the licensee's control.

Construction Changes

Applicants for authority to make construction changes in existing stations make application on the same form used in applying for a construction permit for the type of station involved.

Fees

Since March 17, 1964, the FCC has charged fees for application filing. In broadcast, the fee for applications for construction permit for a new station or major change in a station, renewal and assignment or license and transfer of control is \$50 for AM and FM, \$100 for TV, and \$30 for translator and auxiliary. For those using the short Form 315, where the transfer or assignment involves no substantial change in interest, the fee is \$30 for AM, FM and TV (none for translator and auxiliary). A fee of \$20 is charged for applications for change of call letters. For all other broadcast applications (except TV translator) the fee is \$30. No fee is required for applications by tax-exempt organizations in the operation of noncommercial educational broadcast stations, whether or not such stations operate on frequencies allocated for noncommercial educational use.

CONCERNING FCC RULES AND REGULATIONS

"How to Apply for a Broadcast Station License" is a concise report prepared by the FCC Office of Reports & Information as a lay language guide. Serious applicants will also wish to study the FCC Rules & Regulations. Excerpts of the rules begin on page

Portrait of Proud, Satisfied **Stainless** Customers!

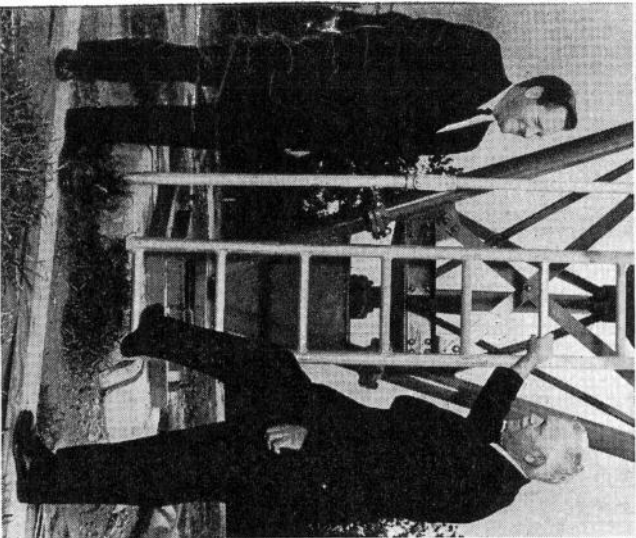

Winston B. Linnam (left) General Manager of KSLA-TV
and Morris C. Barton, Jr., Chief Engineer

KSLA-TV 12
S H R E V E P O R T
New STAINLESS 1,800-foot elevator tower ▶

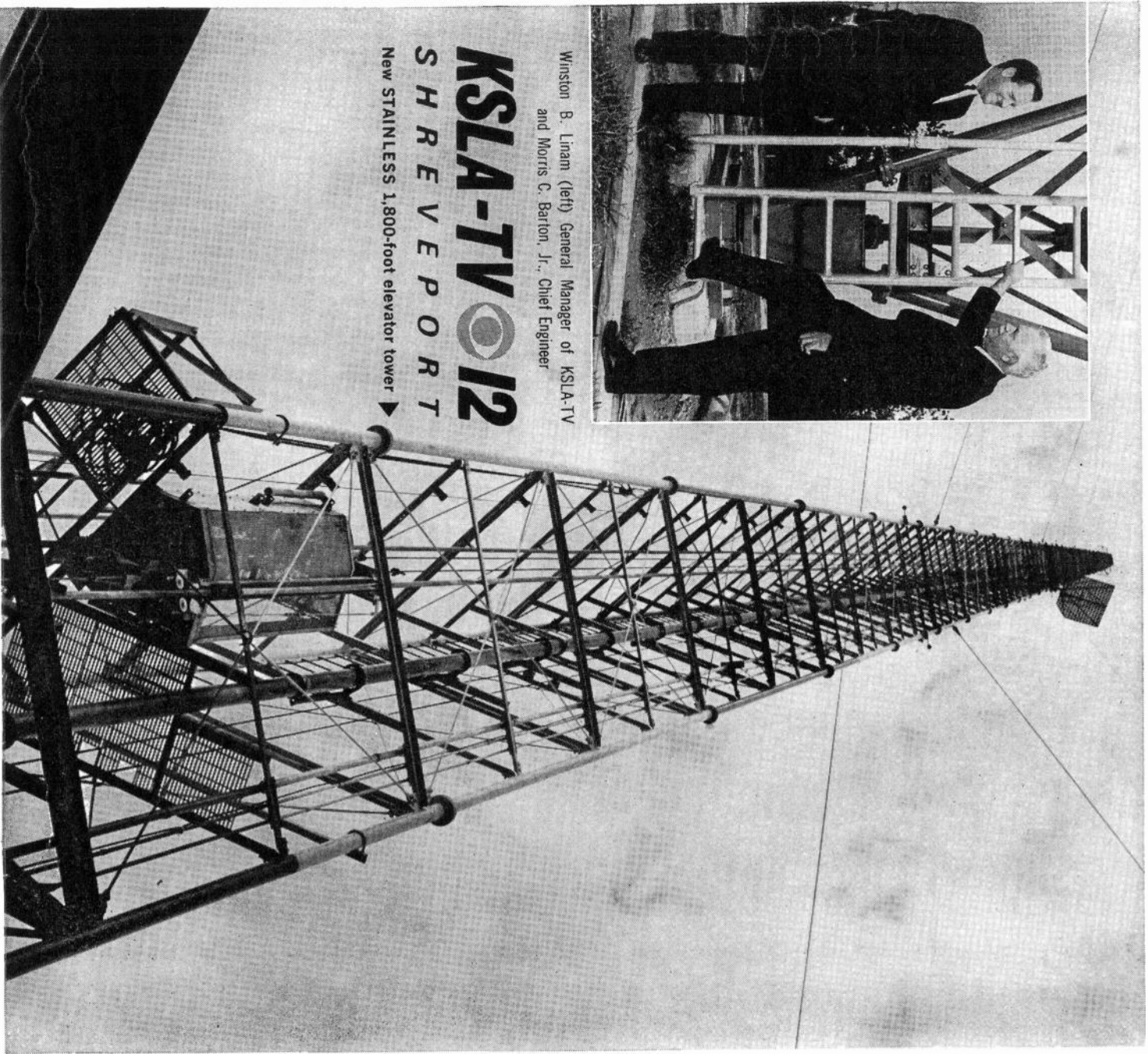

Want to smile and be happy? Make your next tower a STAINLESS.



Stainless, inc. NORTH WALES • PENNSYLVANIA
IN CANADA: WALCAN, LTD., CARLETON PLACE, ONT.

FCC Rules Regulating Radio-Television

(Selected sections amended to Sept. 1, 1964. Compiled with the cooperation of Pike & Fischer Inc., publisher of Pike & Fischer Radio Regulation.)

ALLOCATIONS AND DEFINITIONS

In am rules . . .

§73.1 Standard broadcast station.—The term "standard broadcast station" means a broadcasting station licensed for the transmission of radio-telephone emissions primarily intended to be received by the general public and operated on a channel in the band 535-1605 kilocycles.

§73.2 Standard broadcast band.—The term "standard broadcast band" means the band of frequencies extending from 535-1605 kilocycles.

§73.3 Standard broadcast channel.—The term "standard broadcast channel" means the band of frequencies occupied by the carrier and two side bands of a broadcast signal with the carrier frequency at the center. Channels shall be designated by their assigned carrier frequencies. The 107 carrier frequencies assigned to standard broadcast stations shall begin at 540 kilocycles and be in successive steps of 10 kilocycles.

§73.4 Dominant station.—The term "dominant station" means a Class I station, as defined in §73.21, operating on a clear channel.

§73.5 Secondary station.—The term "secondary station" means any station except a Class I station operating on a clear channel.

§73.6 Daytime.—The term "daytime" means that period of time between local sunrise and local sunset.

§73.7 Nighttime.—The term "nighttime" means that period of time between local sunset and 12 midnight local standard time.

§73.8 Sunrise and sunset.—The term "sunrise and sunset" means for each particular location and during any particular month, the time of sunrise and sunset as specified in the instrument of authorization.

§73.9 Broadcast day.—The term "broadcast day" means that period of time between local sunrise and 12 midnight local standard time.

§73.10 Experimental period.—The term "experimental period" means that time between 12 midnight and local sunrise. This period may be used for experimental purposes in testing and maintaining apparatus by the licensee of any standard broadcast station on its assigned frequency and with its authorized power, provided no interference is caused to other stations maintaining a regular operating schedule within such period. No station licensed for "daytime" or "specified hours" of operation may broadcast any regular or scheduled program during this period.

§73.11 Service areas.—(a) The term "primary service area" of a broadcast station means the area in which the ground wave is not subject to objectionable interference or objectionable fading.

(b) The term "secondary service area" of a broadcast station means the area served by the sky wave and not subject to objectionable interference. The signal is subject to intermittent variations in intensity.

(c) The term "intermittent service area" of a broadcast station means the area receiving service from the ground wave but beyond the primary service area and subject to some interference and fading.

§73.12 Portable transmitter.—The term "portable transmitter" means a transmitter so constructed that it may be moved about conveniently from place to place, and is in fact so moved about from time to time, but not ordinarily used while in motion. In the standard broadcast band, such a transmitter is used in making field intensity measurements for locating a transmitter site for a standard broadcast station. A portable broadcast station will not be licensed in the standard broadcast band for regular transmission of programs intended to be received by the public.

§73.13 Auxiliary transmitter.—The term "auxiliary transmitter" means a transmitter maintained only for transmitting the regular programs of a station in case of failure of the main transmitter.

Allocations—(am)

§73.21 Classes of standard broadcast channels and stations.

(a) Clear channel. A clear channel is one on which the dominant station or stations render service over wide areas, and which are cleared of objectionable interference within their primary service areas and over all or a substantial portion of their secondary service areas. Stations operating on these channels are classified as follows:

(1) Class I station. A Class I station is a dominant station operating on a clear channel and designed to render primary and secondary service over an extended area and at relatively long distances. Its primary service area is free from objectionable interference from other stations on the same and adjacent channels, and its secondary service area free from interference except from stations on adjacent channels, and from stations on the same channel in accordance with the channel designation in §§73.25 or 73.182. The operating power shall not be less than 10 kilowatts nor more than 50 kilowatts. (Also see §73.25[a] for further power limitation.)

(2) Class II station. A Class II station is a secondary station which operates on a clear channel (see §73.25) and is designed to render service over a primary service area which is limited by and subject to such interference as may be received from Class I stations. Whenever necessary a Class II station shall use a directional antenna or other means to avoid interference with Class I stations and with other Class II stations, in accordance with §73.182 (and §73.22 in the case of Class II-A stations). Class II stations are divided into three groups:

(i) Class II-A station. A Class II-A station is an unlimited time Class II station operating on one of the clear channels listed in §73.22 and assigned to a community within a state specified in the Table contained in that section. A Class II-A station shall operate with power of not less than 10 kilowatts nighttime nor more than 50 kilowatts at any time.

(ii) Class II-B station. A Class II-B station is an unlimited time Class II station other than those included in Class II-A. A Class II-B station shall operate with power not less than 0.25 kilowatts nor more than 50 kilowatts.

NOTE: The Class II station operating unlimited time on 760 kc at San Diego and the Class II station operating unlimited time on 750 kc at Anchorage, Alaska, shall be limited to a power of 10 kw. Both stations shall protect the I-A station on the same frequency to its 0.5 mv/m 50% skywave contour.

(iii) Class II-D station. A Class II-D station is a Class II station operating daytime or limited time. A Class II-D station shall operate with power not less than 0.25 kilowatts nor more than 50 kilowatts.

(b) Regional channel. A regional channel is one on which several stations may operate with powers not in excess of 5 kilowatts. The primary service area of a station operating on any such channel may be limited to a given field intensity contour as a consequence of interference.

(1) Class III station. A Class III station is a station which operates on a regional channel and is designed to render service primarily to a principal center of population and the rural area contiguous thereto. Class III stations are contiguous into two classes.

(i) Class III-A station. A Class III-A station is a Class III station which operates with power not less than 1 kilowatt nor more than 5 kilowatts and the service area of which is subject to interference in accordance with §73.182.

(ii) Class III-B station. A Class III-B station is a Class III station which operates with power not less than 0.5 kilowatt, nor more than 1 kilowatt night and 5 kilowatts daytime, and the service area of which is subject to interference in accordance with §73.182.

(c) Local channel. A local channel is one on which several stations operate with powers no greater than provided in this paragraph. The primary service area of a station operating on any such channel may be limited to a given field intensity contour as a consequence of interference. Such stations operate with power no greater than 250 watts nighttime, and power daytime no greater than 1 kilowatt (or no greater than 250 watts if the station is located 100 kilometers [62 miles] or closer to the Mexican border, or in the area of the state of Florida south of 28 degrees north latitude and between 80 and 82 degrees west longitude).

(1) Class IV station. A Class IV station is a station operating on a local channel and designed to render service primarily to a city or town and the suburban and rural areas contiguous thereto. The pow-

er of a station of this class shall not be less than 0.1 kilowatt, and not more than 0.25 kilowatt nighttime and 1 kilowatt daytime, and its service area is subject to interference in accordance with §73.182.

NOTE 1: Under NARBA the power ceiling for Class IV stations is 250 watts daytime as well as nighttime. The U.S.-Mexican Agreement permits such stations to operate with up to 1 kilowatt power daytime if they are located further than 100 kilometers [62 miles] from the Mexican border. Pursuant to the U.S.-Mexican Agreement and informal coordination with the other NARBA signatories, the Commission will consider applications for Class IV stations on local channels with daytime powers more than 250 watts, up to 1 kilowatt, if such station is to be located outside of the areas specified in paragraph (c) of this section, and if no objectionable interference would be caused (under the standards set forth in the pertinent international agreement) to a duly notified station in Mexico, Haiti, or any foreign country signatory to NARBA.

NOTE 2: All authorizations of new or changed Class I-B, Class II-B, Class II-D, Class III or Class IV facilities after October 30, 1961, are subject to whatever interference may be received from, or whatever overlap of 2.0 mv/m and 25 mv/m groundwave contours or overlap of 25 mv/m groundwave contours may be involved with previously or subsequently authorized Class II-A facilities.

§73.22 Assignment of Class II-A stations.

(a) Table of assignments. One Class II-A station may be assigned on each channel listed in the following table within the designated state or states:

Channel (kc)	Existing Class I Station	State(s) in which Class II-A Assignment may be Applied for
670	WMAQ Chicago	Idaho
720	WGN Chicago	Nevada or Idaho
780	WBBM Chicago	Nevada
880	WCBS New York	No. Dakota, So. Dakota or Nebraska
890	WLS Chicago	Utah
1920	KDKA Pittsburgh	New Mexico
1030	WBZ Boston	Wyoming
1100	KYW Cleveland	Colorado
1120	KMOX St. Louis	California or Oregon
1180	WHAM Rochester	Montana
1210	WCAU Philadelphia	Kansas, Nebraska or Oklahoma

(b) Minimum service to "white" areas. No Class II-A station shall be assigned unless at least 25% of its nighttime interference-free service area or at least 25% of the population residing therein receives no other interference-free nighttime primary service.

(c) Power. Class II-A stations shall operate with not less than 10 kw power nighttime.

(d) Protection. (1) Protection by Class II-A stations to other stations. The co-channel Class I-A station shall be protected by the Class II-A station to its 0.1 mv/m contour daytime and its 0.5 mv/m 50% skywave contour nighttime. All other stations of any class authorized on or before October 30, 1961, shall normally receive protection from objectionable interference from Class II-A stations as provided in §3.182.

(2) Protection to Class II-A stations. A Class II-A station shall normally receive daytime protection to its 0.5 mv/m groundwave contour and nighttime protection to the contour to which it is limited by the co-channel Class I-A station.

(e) Applications not complying with this section. Applications for Class II-A stations which do not meet the requirements of paragraphs (b) and (c) of this section will be returned without further consideration.

§73.23 Time of operation of the several classes of stations.—The several classes of standard broadcast stations may be licensed to operate in accordance with the following:

(a) "Unlimited time" permits operation without a maximum limit as to time.

(b) "Limited time" is applicable to class II (secondary) stations operating on a clear channel with facilities authorized before Nov. 30, 1959. It permits operation of the secondary station during daytime, and until local sunset if located west of the dominant station on the channel, or if located east thereof, until sunset at the dominant station; and in addition during night hours, if any, not used by the domi-

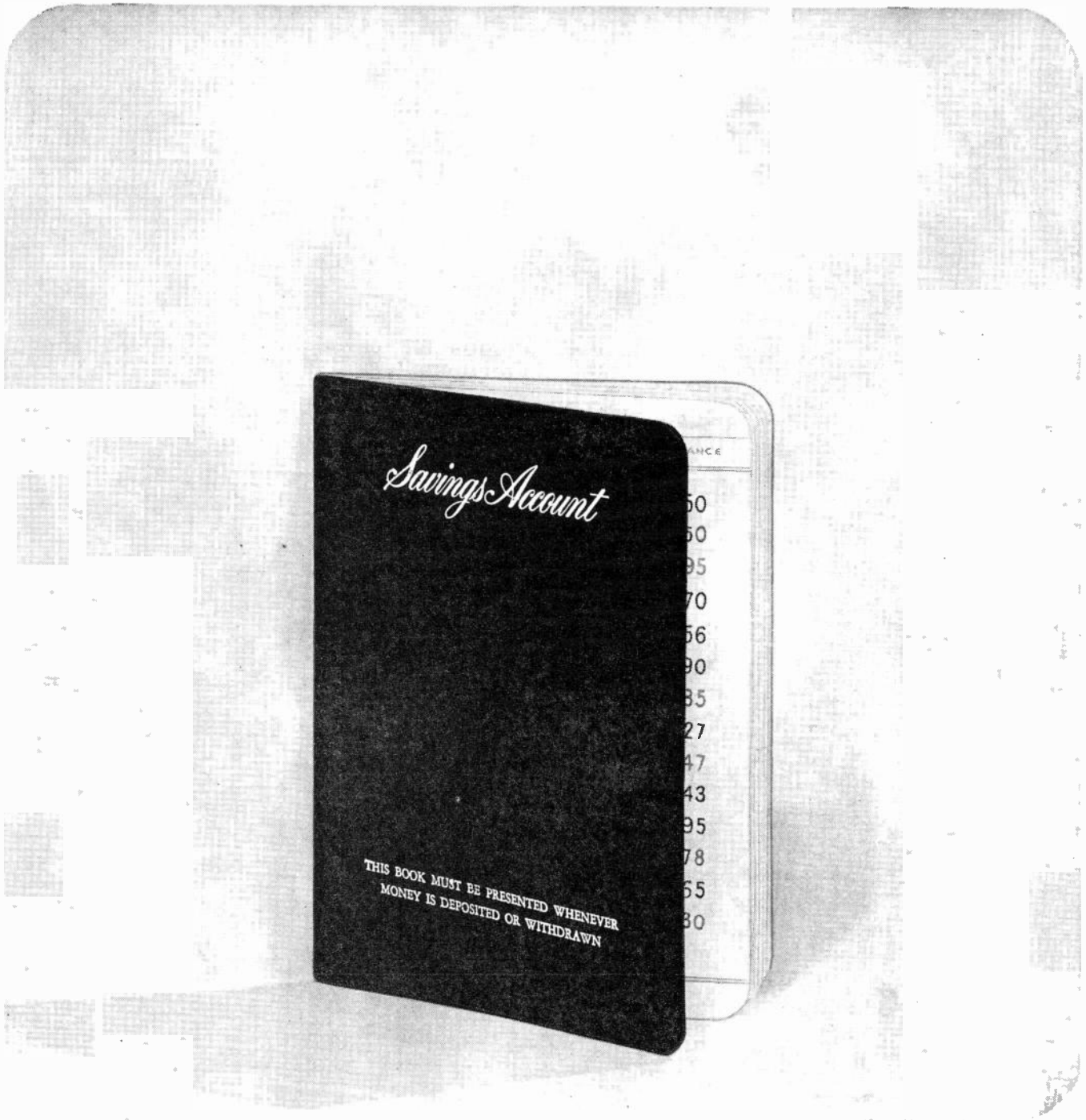

Daily Station log for those using the GAF Ozalid system

SAVINGS...that's the big news from stations who have adopted the lower-cost Ozalid data processing system.

Yes, almost 200 stations have installed Ozalid systems and gained faster billing methods, faster traffic procedures—more accurate and current availabilities. All of which log important savings.

One station told us their GAF Ozalid system saved them at least 1½ people, and eliminated *all* overtime. In salaries alone, you'll agree this represents a significant reduction.

Another station reported it cut daily log preparation time from 2 days with 2 girls, to 2 hours with 1 girl!

Whether your station is large or small, a GAF Ozalid system can bring this kind of performance and economy to your internal operation. It will pay you to check into it. Just write: Dept. LGO



OZALID

REPRO PRODUCTS OF
GENERAL ANILINE & FILM CORPORATION
140 WEST 51 STREET · NEW YORK 10020

FCC RULES

nant station or stations on the channel.

(c) Daytime permits operation during the hours between average monthly local sunrise and average monthly local sunset. Daytime stations operating on local channels with a power of 0.1 kw or 0.25 kw may, upon notification to the Commission and to the Engineer in Charge of the radio district in which they are located, operate at hours beyond those specified in their license.

(d) "Sharing time" permits operation during hours which are so restricted by the station license as to require a division of time with one or more other stations using the same channel.

(e) Specified hours means that the exact operating hours are specified in the license. (The minimum hours that any station shall operate are specified in §73.71.) Specified hours stations operating on local channels with a power of 0.1 kw or 0.25 kw, except those sharing time with other stations may, upon notification to the Commission and the Engineer in Charge of the radio district in which they are located, operate at hours beyond those specified in their license.

§73.24 Broadcast facilities; showing required.—An authorization for a new standard broadcast station or increase in facilities of an existing station will be issued only after a satisfactory showing has been made in regard to the following, among others:

(a) That the proposed assignment will tend to effect a fair, efficient, and equitable distribution of radio service among the several states and communities.

(b)(1) That a proposed new daytime station (or change in frequency of an existing daytime station) complies with the standards of station separation set forth in §73.37.

(2) That a proposed change in daytime facilities (other than a change in frequency or a Class IV station increasing daytime power) does not involve overlap of contours prohibited by §73.37 with any other station in any area where there is not already such overlap between the two stations.

(3) That a proposed new nighttime operation or change in frequency of any existing nighttime operation (except Class IV stations) would (i) not cause objectionable interference to any existing station (see §73.182(o)); and (ii) provide a first primary AM service to at least 25 percent of the area within the proposed interference free nighttime service area.

(4) That a proposed change in nighttime facilities (other than a change in frequency) would not cause objectionable interference to any other station (see §73.182(o)).

NOTE: The preceding provisions of this paragraph (b) shall not be applied to applications for new Class II-A stations or to applications accepted for filing before July 13, 1964. With respect to such applications, a showing must be made that:

(a) Objectionable interference will not be caused to existing stations or that, if interference will be caused, the need for the proposed service outweighs the need for the service which will be lost by reason of such interference. (For special provisions concerning interference from Class II-A stations to stations of other classes authorized after October 30, 1961, see Note 2 to §73.21 and §73.22(d). For determining objectionable interference, see §§73.182 and 73.186.)

(b) The proposed station will not suffer interference to such an extent that its service would be reduced to an unsatisfactory degree.

(c) That the applicant is financially qualified to construct and operate the proposed station.

(d) That the applicant is legally qualified. That the applicant (or the person or persons in control of an applicant corporation or other organization) is of good character and possesses other qualifications sufficient to provide a satisfactory public service.

(e) That the technical equipment proposed, the location of the transmitter, and other technical phases of operation comply with the regulations governing the same, and the requirements of good engineering practice. (See technical regulations of this subpart and §73.188.)

(f) That the facilities sought are subject to assignment as requested under existing international agreements and the rules and regulations of the Commission.

(g) That the population within the 1 m/v contour does not exceed 1.0 percent of the population within the 25 m/v contour: Provided, however, that where the number of persons within the 1 m/v contour is 300 or less the provisions of

this subparagraph are not applicable.

(h) That, in the case of an application for a class II station, the proposed station would radiate, during two hours following local sunrise and two hours preceding local sunset, in any direction toward the 0.1 mv/m ground-wave contour of a co-channel United States Class I station, no more than the maximum radiation values permitted under the provisions of §73.187.

(i) That, in the case of an application for a Class II-A station (see §73.22), 25% or more of the area or population within the nighttime interference-free service contour of the proposed station receives no nighttime interference-free primary service from another station.

(j) That the public interest, convenience and necessity will be served through the operation under the proposed assignment.

§73.25 Clear channels: Classes I and II stations.—The frequencies in the following tabulations are designated as clear channels and assigned for use by the classes of stations given:

(a) On each of the following channels, one Class I station will be assigned, operating with power of 50 kw: 640, 650, 660, 670, 700, 720, 750, 760, 780, 820, 830, 840, 870, 880, 890, 1020, 1030, 1040, 1100, 1120, 1160, 1180, 1200 and 1210 kc. In addition, on the channels listed in this paragraph, Class II stations may be assigned as follows:

(1) On 670, 720, 780, 880, 890, 1020, 1030, 1100, 1120, 1180 and 1210 kc, one Class II-A unlimited time station, assigned and located pursuant to the provisions of §73.22.

(2) On the channel 750 kc, an unlimited time Class II station located at Anchorage.

(3) On the channel 760 kc, an unlimited time Class II station located at San Diego.

(4) On any of the channels listed in this paragraph (to the extent consistent with the assignments provided in subparagraphs [1], [2], and [3] of this paragraph), unlimited time Class II stations located in Alaska, Hawaii, Virgin Islands, or Puerto Rico, which will not deliver more than 5 microvolts per meter groundwave day or night or microvolts per meter 10 percent time skywave at night at any point within the continental limits of the United States excluding Alaska.

(5) On any of the channels listed in this paragraph (to the extent consistent with the Class I, Class II-A, and Anchorage and San Diego Class II assignments provided in this paragraph, and, in the case of limited time stations, subject to the restrictions contained in §73.38), limited time and daytime only stations, as follows:

(i) In Alaska, Hawaii, Puerto Rico and Virgin Islands.

(ii) Within the continental United States excluding Alaska, where the station would operate with facilities authorized as of October 30, 1961.

NOTE 1: In view of special circumstances arising from the provision of pre-sunrise broadcast service on 640 kc at Ames, Iowa, applications will be accepted for broadcast operations on 640 kc between 6:00 a.m. central standard time and local sunrise at Ames, Iowa, with not to exceed 1 kw power: Provided, that such applications will be acted upon only after and in light of the decision reached in Docket No. 11290.

NOTE 2: In view of special circumstances arising from the provision of a service during some nighttime hours by a Class II station operating on 830 kc at New York, N. Y., (i.e. from 6:00 a.m. to local sunrise and from sunset at Minneapolis to 10:00 p.m. E.S.T.), applications will be accepted for such operation: Provided, that they will be acted upon only after and in light of the decision reached in Docket No. 11227.

NOTE 3: On the frequency 770 kc, two Class I stations may be assigned.

NOTE 4: See NARBA concerning priority for Canadian Class I-B and Cuban I-C assignments on 640 kc.

NOTE 5: See NARBA concerning Cuban Class II-E assignments on 660, 670, 760, 780, 830, 1020, 1030 and 1120 kc.

NOTE 6: See U.S.-Mexican Agreement concerning Mexican use of 660, 760 and 830 kc.

(b) To each of the following channels there may be assigned Class I and Class II stations: 680, 710, 810, 850, 940, 1000, 1060, 1070, 1080, 1090, 1110, 1130, 1140, 1170, 1190, 1500, 1510, 1520, 1530, 1540, 1550 and 1560 kilocycles.

NOTE 1: See NARBA and the U.S.-Mexican Agreement concerning a Cuban Class II-F assignment on, and Mexican use of, 1030 kc.

NOTE 2: Class I and Class II stations on 1540 kc shall deliver not over 5 micro-

volts per meter groundwave or 25 microvolts per meter 10 percent time skywave at any point of land in the Bahama Islands, and such stations operating nighttime (i.e., sunset to sunrise at the location of the Class II station) shall be located not less than 650 miles from the nearest point of land in the Bahama Islands.

(c) For Class II stations which will not deliver over 5 microvolts per meter groundwave or 25 microvolts per meter 10 percent time skywave at any point on the Canadian border, and provided that such station operating nighttime (i.e. sunset to sunrise at the location of the Class II station) are located not less than 650 miles from the nearest point on the Canadian border, 690, 740, 860, 990, 1010, and 1580 kilocycles.

NOTE: See NARBA concerning priority for Cuban Class I-B assignment on 1010 kcs, Class I-C assignments on 690 and 860 kcs, and Class I-D assignment on 740 kcs.

(d) The frequencies 730, 800, 900, 1050, 1220 and 1570 kilocycles, for Class II stations which operate daytime only, which will not deliver at any point on the Mexican border over 5 microvolts per meter groundwave, and which operate with no more than the following powers:

(1) If not located within the areas specified in subparagraph (2) of this paragraph, 5 kilowatts.

(2) If operating on any of the following frequencies within the following specified areas, no more than one kilowatt:

(i) 800 kcs: less than 1319 kilometers (820 miles) from Ciudad Juarez, Chihuahua.

(ii) 1050 kcs: less than 998 kilometers (620 miles) from Monterrey, Nuevo Leon.

(iii) 1570 kcs: less than 998 kilometers (620 miles) from Ciudad Acuna, Coahuila.

NOTE: See the U.S./Mexican Agreement concerning specific U.S. unlimited time Class II assignments on each of the following channels: 730, 800, 900, 1050 and 1220 kcs.

(e) The frequency 540 kilocycles, for Class II stations which will not deliver a signal of more than 5 microvolts per meter groundwave or 25 microvolts per meter 10% skywave at any point on the Canadian border, nor more than 10 microvolts per meter daytime or 50 microvolts per meter nighttime at any point on the Mexican border: Provided, that stations operating at night shall be located:

(1) Within the continental United States including Alaska; and

(2) Not less than 650 miles from the nearest point on the Canadian border; and

(3) North of the parallel 35° N. if west of the meridian 93° W., or north of the parallel 30° N. if east of said meridian.

NOTE: See §2.106(a) of this chapter with respect to use of 540 kcs.

§73.26 Regional channels: Classes III-A and III-B stations.—The following frequencies are designated as regional channels and are assigned for use by class III-A and III-B stations: 550, 560, 570, 580, 590, 600, 610, 620, 630, 790, 910, 920, 930, 950, 960, 970, 980, 1150, 1250, 1260, 1270, 1280, 1290, 1300, 1310, 1320, 1330, 1350, 1360, 1370, 1380, 1390, 1410, 1420, 1430, 1440, 1460, 1470, 1480, 1590, and 1600 kilocycles.

NOTE: See NARBA concerning Cuban Class I-C assignment on 550 kc, Class I-D assignments on 570, 590, 630, 920, 950 and 980 kcs, and Class III-E assignments on 790, 910 and 1150 kcs.

§73.27 Local channels: Class IV stations.—The following frequencies are designated as local channels and are assigned for use by class IV stations: 1230, 1240, 1400, 1450, and 1490 kilocycles.

NOTE: See NARBA concerning Cuban Class IV-E assignments on 1240 and 1340 kcs.

§73.28 Assignment of stations to channels.—(a) With respect to applications for new Class II-A stations, and other applications accepted for filing before July 13, 1964, the individual assignments of stations to channels which may cause interference to other United States stations only shall be made in accordance with the provisions of this part for the respective classes of stations involved. (For determining objectionable interference, see §§73.22, and 73.182 through 73.186.)

(b) Except as provided in §73.21(c) concerning Class IV stations, no assignment of a standard broadcast station will be made which would be inconsistent with the provisions of NARBA or the U.S./Mexican Agreement. Similarly, as long as protection for U.S. assignments from Haitian assignments continues, no U.S. assignment of a standard broadcast station will be made which would cause objectionable interference (under the standards set forth in NARBA) to a duly notified Haitian sta-

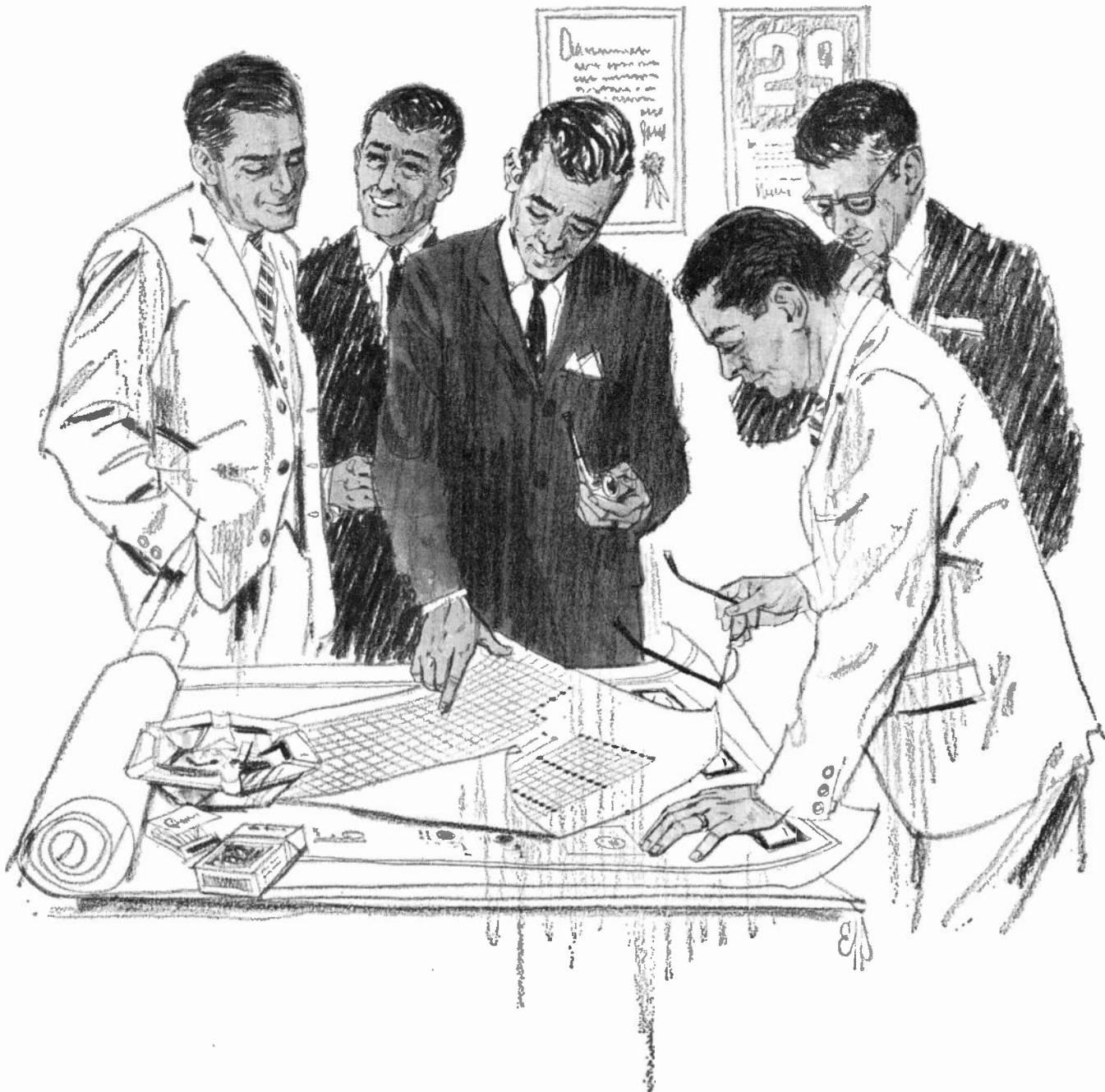

Odds Are—The Choice Will Be Tarzian for Elaborate New Switching Facilities

Why? Start with a proven system capability. In recent years, Sarkes Tarzian, Inc. has developed some of the most sophisticated switching complexes in the exciting world of television. Complicated master switching control systems, multiple studio controls, remote controls, automated control systems, delegation systems—each custom designed to fulfill an individual station's specific requirements. Each proving an impressive technical

competence. Tarzian's modular concept permits notable flexibility in planning. Solid state design delivers total reliability—dependable, maintenance-free performance.

Why not translate this technical competence into increased programming capability and smoother broadcast operation for your station? Complete system engineering is available if desired.

S A R K E S
BROADCAST EQUIPMENT DIVISION



T A R Z I A N
BLOOMINGTON, INDIANA

1965 BROADCASTING YEARBOOK • PAGE C-41

FCC RULES

tion. (The Haitian stations considered to be duly notified are those notified and accepted in accordance with past agreements, and those subsequently notified in accordance with the procedures and understandings which have pertained thus far.) In all cases where an individual assignment may cause interference with, or may involve a channel assigned for priority of use by, a station in another North American country, the classifications, allocation requirements, and engineering standards set forth in NARBA and the U.S./Mexican Agreement shall be observed.

NOTE: In general, an application for a standard broadcast station assignment, the grant of which would be consistent with the provisions of NARBA and the U.S./Mexican Agreement and would not cause objectionable interference to a duly notified station in Haiti, will be considered and acted upon by the Commission in accordance with its rules and established procedure for action upon such applications. However, in particular cases such applications may also present considerations of an international nature which require that a different procedure be followed. In such cases the procedure to be followed will be determined by the Commission in the light of the special considerations involved.

With respect to applications for facilities which would involve conflict with NARBA only as to a country which has signed but not completed formal ratification of that agreement, and facilities which would cause objectionable interference to a duly notified Haitian station, special provisions of a procedural nature are contained in §1.352 of this chapter.

(c) Engineering standards now in force domestically differ in some respects from those specified for international purposes. The engineering standards specified for international purposes (in NARBA and the U.S./Mexican Agreement) will be used to determine: (1) the extent to which interference might be caused by a proposed station in the United States to a station in another country of the North American Region; and (2) whether the United States should register an objection to any new or changed assignment notified by another country of the North American Region. The domestic standards in effect in the United States will be used to determine the extent to which interference exists or would exist from a foreign station where the value of such interference enters into a calculation of: (1) the service to be rendered by a proposed operation in the United States; or (2) the permissible interfering signal from one station in the United States to another United States station.

(d) With respect to applications for new Class II-A stations, and other applications accepted for filing before July 13, 1964, the following shall apply: Upon showing that a need exists, a Class II, III, or IV station may be assigned to a channel available for such class, even though interference will be received within its normally protected contour, subject to the following conditions: (1) No objectionable interference will be caused by the proposed station to existing stations or that if interference will be caused, the need for the proposed service outweighs the need for the service which will be lost by reason of such interference; (2) Primary service will be provided to the community in which the proposed station is to be located; (3) The interference received does not affect more than 10 percent of the population in the proposed station's normally protected primary service area; however, in the event that the nighttime interference received by a proposed Class II or III station would exceed this amount, then an assignment may be made if the proposed station would provide either a standard broadcast nighttime facility to a community not having such a facility or if 25 percent or more of the nighttime primary service area of the proposed station is without primary nighttime service. This subparagraph (3) shall not apply to existing Class IV stations on local channels applying for an increase in power above 250 watts, nor to new Class IV stations proposing power in excess of 250 watts with respect to population in the primary service area outside the equivalent 250 watt, 0.5 mv/m contour.

§73.29 Class IV stations on regional channels.—No license will be granted for the operation of a class IV station on a regional channel, provided, however, that class IV stations presently authorized to operate on regional channels will not be required to change frequency or power but will not be protected against interference from class III stations.

In FM rules . . .

§73.201. Numerical designation of fm broadcast channels.—For convenience, the frequencies available for fm broadcasting (including those assigned to noncommercial educational broadcasting) are given numerical designations which are shown in the table below:

EDITOR'S NOTE: [The band is 88-108 mc. Noncommercial educational fm occupies 88-92 mc.]

§73.202. Table of Assignments.—(a) General. The following Table of Assignments contains the channels (other than noncommercial educational channels) assigned to the listed communities in the 48 conterminous United States. Channels designated with an "A" are for Class A FM stations. All other listed channels are for Class B stations in Zones I and I-A and for Class C stations in Zone II.

EDITOR'S NOTE: Channel assignments by cities are reprinted in the AM-FM Directory and are not repeated here.]

§73.203. Availability of channels.—(a) Subject to the provisions of paragraph (b) of this section, applications may be filed to construct FM broadcast stations in the 48 conterminous states only on the channels assigned in the Table of Assignments (§73.202(b)) only in communities listed therein. Applications which fail to comply with this requirement, whether or not accompanied by a petition to amend the Table, will not be accepted for filing; provided, however, that applications specifying channels which accord with publicly announced Commission orders changing the Table of Assignments will be accepted for filing even though such applications are tendered before the effective dates of such channel changes.

(b) A channel assigned to a community listed in the Table of Assignments is available upon application in any unlisted community which is located within 25 miles of the listed community. Where channels are assigned to two or more communities listed in combination in the Table of Assignments the provisions of this paragraph shall apply separately to each community so listed. The distance between communities shall be determined by the distance between the respective coordinates thereof as set forth in the publication of the United States Department of Commerce entitled "Air Line Distance Between Cities in the United States." (This publication may be purchased from the Superintendent of Documents, Government Printing Office, Washington, D. C. 20402). If said publication does not contain the coordinates of either or both communities, the coordinates of the main post office in either or both of the communities shall be used. The method to be followed in making the measurements is set forth in §73.208(b).

§73.204. International agreements and other restrictions on use of channels.

(a) Authorizations issued by the Commission for fm broadcast facilities will be subject to the provisions of any agreements entered into by the United States with Canada concerning fm assignments and authorizations. The Commission may decide after consultation with Canada that an application should not be granted; or if, pursuant to an agreement providing for timely objection after grant, Canada files such objection, the Commission may on its own motion set aside the grant pending consideration. The Commission will give notice of the filing of such objections.

(b) The frequency 89.1 mcs (ch. 206) is reserved in the New York City metropolitan area for the use of the United Nations with the equivalent of an antenna height of 500 feet above average terrain and effective radiated power of 20 kilowatts, and the Commission will make no assignments which would cause objectionable interference with such use.

(c) In Alaska, the frequency band 88-100 mcs is allocated exclusively to Government radio services and the non-Government fixed service. The frequencies 88.1 through 99.9 mcs (chs. 201 through 260) will not be assigned in Alaska for use by fm broadcast stations.

(d) In Hawaii the frequency band 98-108 mcs is allocated for nonbroadcast use. The frequencies 98.1 through 107.9 mcs (chs. 251 through 300) will not be assigned in Hawaii for use by fm broadcast stations.

§73.205. Zones. For the purpose of allocation and assignment, the United States is divided into three zones as follows:

(a) Zone I consists of that portion of the United States located within the confines of the following lines drawn on the United States Albers Equal Area Projection Map (based on standard parallels 29½° and 45½°; North American datum): Beginning at the most easterly point on

the state boundary line between North Carolina and Virginia; thence in a straight line to a point on the Virginia-West Virginia boundary line located at North Latitude 37° 49' and West Longitude 80° 12' 30"; thence westerly along the southern boundary lines of the states of West Virginia, Ohio, Indiana, and Illinois to a point at the junction of the Illinois, Kentucky, and Missouri state boundary lines; thence northerly along the western boundary line of the State of Illinois to a point at the junction of the Illinois, Iowa, and Wisconsin state boundary lines; thence easterly along the northern state boundary line of Illinois to the 90th meridian; thence north along the meridian to the 43.5° parallel; thence east along this parallel to the 71st meridian; thence in a straight line to the intersection of the 69th meridian and the 45th parallel; thence east along the 45th parallel to the Atlantic Ocean. When any of the above lines pass through a city, the city shall be considered to be located in Zone I.

(b) Zone IA consists of that portion of the State of California which is located south of the 40th parallel.

(c) Zone II consists of Alaska, Hawaii, Puerto Rico, the Virgin Islands, and the rest of the United States which is not located in either Zone I or Zone IA.

§73.206. Classes of commercial channels, and stations operating thereon.

(a) **Class A channels and stations.**

(1) Except as provided in §73.202, the following frequencies are designated as Class A channels and are assigned for use, in all zones, by Class A stations only:

Pre-Channel frequency (mc)	Channel No.	Frequency (mc)	Channel No.
92.1	221	100.1	261
92.7	224	100.9	265
93.5	228	101.7	269
94.3	232	102.3	272
95.3	237	103.1	276
95.9	240	103.9	280
96.7	244	104.9	285
97.7	249	105.5	288
98.3	252	106.3	292
99.3	257	107.1	296

(2) A Class A station is a station which operates on a Class A channel, and is designed to render service to a relatively small community, city, or town, and the surrounding rural area.

(3) A Class A station will not be authorized to operate with effective radiated power greater than 3 kilowatts (4.8 dbk), and the coverage of a Class A station shall not exceed that obtained from 3 kilowatts effective radiated power and antenna height above average terrain of 300 feet. For provisions concerning minimum facilities, and concerning reduction in power where antenna height above average terrain exceeds 300 feet, see §73.211.

(b) **Class B-C channels and Class B and Class C stations.**

(1) Except for the channels specified in paragraph (a)(1) of this section, all of the channels listed in §73.201 from 222 through 300 (92.3 through 107.9 mcs) are classified as Class B-C channels, and (subject to the restrictions set forth in §73.204) are assigned for use in Zones I and I-A by Class B stations only, and for use in Zone II by Class C stations only (there are no Class C stations in Zones I or I-A and no Class B stations in Zone II).

(2) A Class B station is a station which operates on a Class B-C channel in Zone I or Zone I-A, and is designed to render service to a sizable community, city, or town, or to the principal city or cities of an urbanized area, and to the surrounding area.

(3) With respect to Class B stations authorized after September 10, 1962, no such station will be authorized with effective radiated power greater than 50 kilowatts (17 dbk), and the coverage of a Class B station authorized after that date shall not exceed that obtained from 50 kilowatts effective radiated power and 500 feet antenna height above average terrain. For provisions concerning minimum power, and concerning reduction in power where antenna height above average terrain exceeds 500 feet, see §73.211.

(4) A Class C station is a station which operates on a Class B-C channel in Zone II, and is designed to render service to a community, city, or town, and large surrounding area.

(5) With respect to Class C stations authorized after September 10, 1962, no such station will be authorized with effective radiated power greater than 100 kilowatts (20 dbk), and the coverage of a Class C station authorized after that date shall not exceed that obtained from 100 kilowatts effective radiated power and antenna height above average terrain of 2,000 feet.

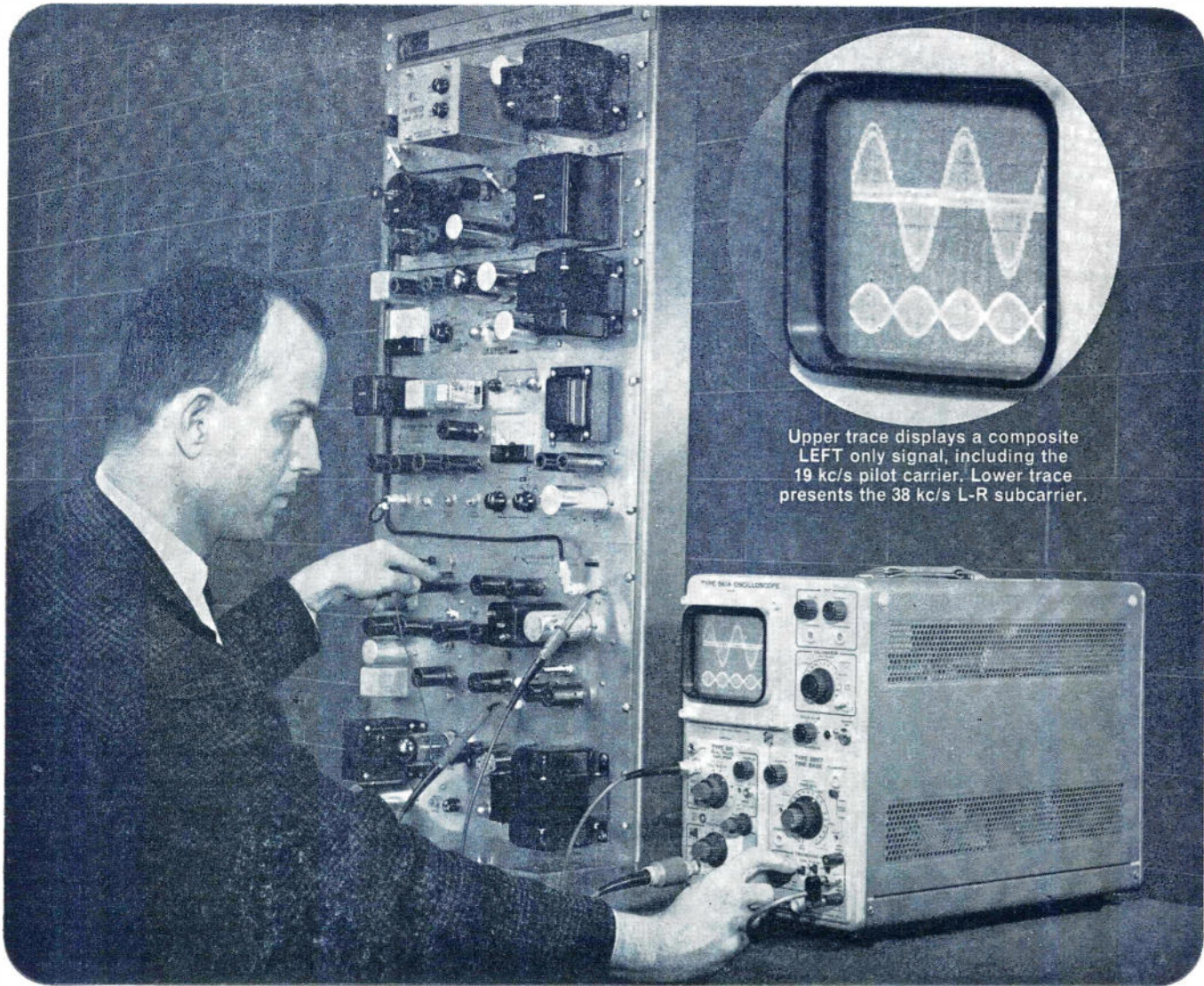

Upper trace displays a composite LEFT only signal, including the 19 kc/s pilot carrier. Lower trace presents the 38 kc/s L-R subcarrier.

peak stereo performance for **FM STATIONS**

with the aid of a Tektronix Oscilloscope



At Moseley Associates, Inc., an engineer uses a Tektronix Type 561A Oscilloscope to check performance characteristics of their FM Stereo Generator and Ten Watt FM Transmitter.

Making adjustments and observing the waveform displays, the engineer tests generator/transmitter operation quickly and conveniently, monitors equipment performance simply and reliably, and thus effectively evaluates operational features of the stereo instrumentation. High in performance, moderate in cost, the Type 561A ideally suits test applications of the FM Stereo Broadcaster.

Whatever your broadcast equipment test needs, the Type 561A can very likely meet them.

You can use any of 17 amplifier and time-base plug-in units for many different types of application.

You can display single or multi-trace presentations.

You can observe no-parallax displays and sharp trace photography over the full 8-cm by 10-cm viewing area. For the crt has an internal graticule with controllable edge lighting.

Type 561A Oscilloscope \$500

Plug-Ins illustrated

Type 3A1 Dual-Trace Unit \$450

Type 2B67 Time-Base Unit \$210

15 other plug-ins available.

For rack mounting, in 7 inches of standard rack height, order Type RM561A \$550

U. S. Sales Prices f.o.b. Beaverton, Oregon
oscilloscope prices without plug-in units

For your test needs, there is a Tektronix Oscilloscope to fit every quality-assurance program—and comprehensive field services to back up every instrument.

For information, call your Tektronix Field Engineer or representative now.

Tektronix, Inc.

P. O. BOX 500 • BEAVERTON, OREGON 97005
Phone: (Area Code 503) Mitchell 4-0161
Telex: 036-691 • TWX 503-291-6805
Cable: TEKTRONIX

OVERSEAS DISTRIBUTORS IN 25 COUNTRIES
TEKTRONIX FIELD OFFICES in principal cities
in United States. Consult Telephone Directory.

Tektronix Australia Pty., Ltd., Melbourne, Sydney.
Tektronix Canada Ltd., Montreal, Toronto.
Tektronix International A.G., Zug, Switzerland.
Tektronix Ltd., Guernsey, C. I.
Tektronix U. K. Ltd., Harpenden, Herts.

FCC RULES

Class of Sta.	Class of Station and Frequency Separation (kc/s)															
	Class A			Class B			Class C			10-watt educational						
	Co-ch.	200	400	600	Co-ch.	200	400	600	Co-ch.	200	400	600	Co-ch.	200	400	600
Class A	65	40	15	15	—	65	40	40	—	105	65	65	—	30	15	15
Class B					150	105	40	40	170	135	65	65	—	—	40	40
Class C									180	150	65	65	—	—	65	65
10-watt educational													—	—	—	—

NOTE: Intermediate frequency amplifiers of most fm broadcast receivers are designed to operate on 10.7 megacycles. For this reason the assignment of two stations in the same area, one with a frequency of 10.6 or 10.8 megacycles removed from that of the other, will be avoided if possible.

For provisions concerning minimum power, and reduction in power where antenna height above average terrain exceeds 2,000 feet, see §73.211.

§73.207. Minimum mileage separations between co-channel and adjacent-channel stations on commercial channels.

(a) Petitions to amend the Table of Assignments (§73.202(b)) (other than those expressly requesting amendment of this section or §73.205) will be dismissed and no application for a new station, change in the channel of an existing station, or (except as provided in paragraph (b) of this section) increase in antenna height or effective radiated power, or change in location of an existing station will be accepted for filing unless the proposed facilities will be located at least as far from the transmitter sites of other co-channel and adjacent-channel stations (both existing and proposed) as the distances specified in this paragraph. Proposed stations of the respective classes shown in the left-hand column of the table (above) shall be located no less than the distance shown from co-channel stations and first adjacent-channel stations (200 kc/s removed) and second and third adjacent-channel stations (400 and 600 kc/s removed) of the classes shown in the remaining columns of the table. The distances shown between stations of different classes apply regardless of which is the proposed station under consideration (e.g., distances shown from a new Class A station to an existing Class C station are also the distances between a new Class C and an existing Class A station.) The distances between Class B and Class C stations apply only across zone lines. The adjacent-channel spacings listed also apply: (1) To applications for noncommercial educational facilities on channels 218, 219, or 220, with respect to other stations on channels 221, 222, or 223; (2) to applications for facilities on channels 221, 222, or 223 with respect to noncommercial educational stations on channels 218, 219, or 220 (for classification of noncommercial educational stations, see §73.504).

(b) Where an existing station is located less than the minimum distances specified in paragraph (a) of this section with respect to co-channel or adjacent-channel stations:

(1) It may apply for increases in antenna height, or in effective radiated power up to the maximum specified in §3.204 for its class, if the application for increase is accompanied by a request to decrease power or antenna height so that the station's 1 mv/m contour (located pursuant to Figure 1 of §3.333) will be no further from the station's transmitter than with its present facilities.

(2) It may apply for permission to move transmitter site, but this will not be granted if it would increase the amount by which the station is located at substandard separation.

(c) The zone in which the transmitter of an fm station is located or proposed to be located determines the applicable rules with respect to minimum required spacings.

§73.209. Protection from interference.

(a) Permittees and licensees of fm broadcast stations are not protected from any interference which may be caused by the grant of a new station, or of authority to modify the facilities of an existing station, in accordance with the provisions of this subpart.

(b) The nature and extent of the protection from interference accorded to FM broadcast stations is limited solely to the protection which results from the minimum assignment and station separation requirements and the rules with respect to maximum powers and antenna heights set forth in this subpart.

§73.211. Power and antenna height requirements.

(a) Minimum requirements.
 (1) Except as provided in paragraph (b) (2) of this section, the minimum effective radiated power shall be:

Class A	100 watts (—10 dbk)
Class B	5 kw (7 dbk)
Class C	25 kw (14 dbk)

(2) No minimum antenna height above average terrain is specified.

(b) Maximum power and antenna height.

(1) The maximum effective radiated power in any direction, and maximum antenna height for equivalence purposes, shall be as follows for the various classes of stations:

	Maximum power	Maximum antenna height (feet above average terrain)
Class A	3 kw (4.8 dbk)	300
Class B	50 kw (17.0 dbk)	500
Class C	100 kw (20.0 dbk)	2,000

(2) Antenna heights may be used exceeding those specified in this paragraph for equivalence purposes, provided effective radiated power is reduced in the amount determined by use of the appropriate curves in Figure 3 of §73.333. Where, under Figure 3 of §73.333, effective radiated power must be reduced to an amount less than the normal minimum specified in paragraph (a) (1) of this section for the class of station involved, the effective radiated power determined by Figure 3 of §73.333 shall be the minimum for the station involved.

(c) Determination of applicable rules. The zone in which the transmitter of an fm station is located or proposed to be located determines the applicable rules with respect to the class of station, and thus the minimum and maximum requirements as to facilities.

(d) Existing stations. Pending resolution of the issues in Docket No. 14185, stations authorized as of September 10, 1962, which do not conform to the requirements of this section, may continue to operate as authorized; but any application to change facilities will be subject to the provisions of this section, except that the minimum power specified in paragraph (a) of this section shall not apply to an application to increase facilities.

In TV rules . . .

§73.603. Numerical designation of television channels—(a)

Chan- nel No.	Frequency band (Mega- cycles)	
41	632-638	
42	638-644	
43	644-650	
44	650-656	
45	656-662	
46	662-668	
47	668-674	
48	674-680	
49	680-686	
50	686-692	
51	692-698	
52	698-704	
53	704-710	
54	710-716	
55	716-722	
56	722-728	
57	728-734	
58	734-740	
59	740-746	
60	746-752	
61	752-758	
62	758-764	
63	764-770	
64	770-776	
65	776-782	
66	782-788	
67	788-794	
68	794-800	
69	800-806	
70	806-812	
71	812-818	
72	818-824	
73	824-830	
74	830-836	
75	836-842	
76	842-848	
77	848-854	
78	854-860	
79	860-866	
80	866-872	
81	872-878	
82	878-884	
83	884-890	

(b) In Alaska and Hawaii the frequency bands 76-82 mc and 82-88 mc are allocated for nonbroadcast use. These frequency bands (Channels 5 and 6) will not be as-

signed in Alaska and Hawaii for use by television broadcast stations.

§73.606. Table of Assignments.—(a) The following Table of Assignments contains the channels assigned to the listed communities in the United States, its Territories, and Possessions. Channels designated with an asterisk are assigned for use by noncommercial educational broadcast stations only. A station on a channel identified by a plus or minus mark is required to operate with its carrier frequency offset 10 kc above or below, respectively, the normal carrier frequencies.

[EDITOR'S NOTE: Channel assignments by cities are reprinted in the TV station directory and are not repeated here.]

§73.607. Availability of channels.—(a) Subject to the provisions of paragraph (b) of this section, applications may be filed to construct television broadcast stations only on the channels assigned in the Table of Assignments and only in the communities listed therein. Applications which fail to comply with this requirement, whether or not accompanied by a petition to amend the Table, will not be accepted for filing provided, however, that applications specifying channels which accord with publicly announced Commission orders changing the Table of Assignments will be accepted for filing even though such applications are tendered before the effective dates of such channel changes.

(b) A channel assigned to a community listed in the Table of Assignments is available upon application in any unlisted community which is located within 15 miles of the listed community. In addition, a channel assigned to a community listed in the Table of Assignments and not designated for use by noncommercial educational stations only, is available upon application in any other community within 15 miles thereof which, although listed in the table, is assigned only a channel designed for use only by noncommercial educational stations. Where channels are assigned to two or more communities listed in combination in the Table of Assignments the provisions of this paragraph shall apply separately to each community so listed. The distance between communities shall be determined by the distance between the respective coordinates thereof as set forth in the publication of the United States Department of Commerce entitled "Air Line Distances Between Cities in the United States." (This publication may be purchased from the Government Printing Office, Washington, D. C.) If said publication does not contain the coordinates of either or both communities, the coordinates of the main post office in either or both of such communities shall be used. The method to be followed in making the measurements is set forth in §73.611(d).

§73.609. Zones.—(a) For the purpose of allocation and assignment, the United States is divided into three zones as follows:

(1) Zone I consists of that portion of the United States located within the confines of the following lines drawn on the United States Albers Equal Area Projection Map (based on standard parallels 29° and 45½°; North American datum): Beginning at the most easterly point on the state boundary line between North Carolina and Virginia; thence in a straight line to a point of the Virginia-West Virginia boundary line located at North Latitude 37° 49' and West Longitude 80° 12' 30"; thence westerly along the southern boundary lines of the states of West Virginia, Ohio, Indiana and Illinois to a point at the junction of the Illinois, Kentucky, and Missouri State boundary lines; thence northerly along the western boundary line of the State of Illinois to a point at the junction of the Illinois, Iowa, and Wisconsin state boundary lines; thence easterly along the northern state boundary line of Illinois to the 90th meridian; thence north along this meridian to the 43.5° parallel; thence east along this parallel to the 71st meridian; thence in a straight line to the intersection of the 69th meridian and the 45th parallel; thence east along the 45th parallel to the Atlantic Ocean. When any of the above lines pass through a city, the city shall be considered to be located in Zone I. (See Figure 1 of §73.699.)

(2) Zone II consists of that portion of the United States which is not located in either Zone I or Zone III, and Puerto Rico, Alaska, Hawaiian Islands and the Virgin Islands.

(3) Zone III consists of that portion of the United States located south of a line, drawn on the United States Albers Equal Area Projection Map (based on standard parallels 29° and 45½°; North American datum), beginning at a point on the east coast of Georgia and the 31st parallel and ending at the United States-Mexican bor-

der, consisting of arcs drawn with a 150 mile radius to the north from the following specified points:

North Latitude	West Longitude
a) 29°40'00"	83°24'00"
b) 30°07'00"	84°12'00"
c) 30°31'00"	86°30'00"
d) 30°48'00"	87°58'30"
e) 30°00'00"	90°38'30"
f) 30°04'30"	93°19'00"
g) 29°46'00"	95°05'00"
h) 28°43'00"	96°30'30"
i) 27°52'30"	97°32'00"

When any of the above arcs pass through a city, the city shall be considered to be located in Zone II. (See Figure 2 of §73.699.)

§73.610. Separations.—(a) The provisions of this section relate to assignment separations and station separations. Petitions to amend the Table of Assignments (§73.606(b)) (other than those also expressly requesting amendment of this section or §73.609) will be dismissed and all applications for new television broadcast stations or for changes in the transmitter sites of existing stations will not be accepted for filing if they fail to comply with the requirements specified in paragraphs (b), (c) and (d) of this section.

NOTE: Licensees and permittees of television broadcast stations which were operating on April 14, 1952 pursuant to one or more separations below those set forth

in §73.610 may continue to so operate, but in no event may they further reduce the separations below the minimum. As the existing separations of such stations are increased, the new separations will become the required minimum separations until separations are reached which comply with the requirements of §73.610. Thereafter, the provisions of said section shall be applicable.

(b) Minimum co-channel assignment and station separations:

(1) Zone	Channels 2-13	Channels 14-83
I	170 miles	155 miles
II	190 miles	175 miles
III	220 miles	205 miles

(2) The minimum co-channel mileage separation between a station in one zone and a station in another zone shall be that of the zone requiring the lower separation.

(c) Minimum assignment and station adjacent channel separations applicable to all zones:

(1) Channels 2-13	Channels 14-83
60 miles	55 miles

(2) Due to the frequency spacing which exists between channels 4 and 5, between channels 6 and 7, and between channels 13 and 14, the minimum adjacent channel separations specified

above shall not be applicable to these pairs of channels (see §73.603).

(d) In addition to the requirements of paragraphs (a), (b) and (c) of this section, the minimum assignment and station separations between stations on channels 14-83, inclusive, as set forth in Table IV of §73.698 must be met in either rule making proceedings looking towards the amendment of the Table of Assignments (§73.606(b)) or in licensing proceedings. No channel listed in column (1) of Table IV of §73.698 will be assigned to any city, and no application for an authorization to operate on such a channel will be granted unless the mileage separations indicated at the top of columns (2)-(7), inclusive, are met with respect to each of the channels listed in those columns and parallel with the channel in column (1).

(e) The zone in which the transmitter of a television station is located or proposed to be located determines the applicable rules with respect to co-channel mileage separations where the transmitter is located in a different zone from that in which the channel to be employed is located.

§73.614. Power and antenna height requirements.—(a) Minimum requirements. Applications will not be accepted for filing if they specify less than—10 dbk (100 watts) visual effective radiated power in any horizontal direction. No minimum antenna height above average terrain is specified.

(b) Maximum power. Applications will not be accepted for filing if they specify a power in excess of that provided in this paragraph. Except as provided in subparagraph (1) below, the maximum effective radiated powers of television broadcast stations operating on the channels set forth below with antenna heights not in excess of 2000 feet above average terrain shall be as follows:

Channel Nos.	Maximum visual effective radiated power in db above one kilowatt (dbk)
2-6	20 dbk (100 kw)
7-13	25 dbk (316 kw)
14-83	37 dbk (5000 kw)

(1) In Zone I, on Channels 2-13 inclusive, the maximum powers specified above for these channels may be used only with antenna heights not in excess of 1000 feet above average terrain. Where antenna heights exceeding 1000 feet above average terrain are used on Channels 2-13, or antenna heights exceeding 2000 feet above average terrain are used on Channels 14-83, the maximum power shall be based on the chart designated as Figure 3 of §73.699.

NOTE: This limitation shall not apply to any licensee or permittee in Zone I who received an authorization after March 22, 1951, to relocate its transmitter site and construct a new tower and antenna to a height in excess of 1000 feet above average terrain and who constructed or who had substantially completed construction of said tower and antenna prior to April 14, 1952. In such case, maximum power may be utilized at the height above average terrain specified in the authorization. The limitation shall apply, however, where the tower or other principal supporting structure had been constructed prior to the date of such authorization.

(2) In Zones II and III, the maximum powers which may be used by television broadcast stations operating on the respective channels set forth in the above table with antenna heights exceeding 2000 feet above average terrain shall be based on the chart designated as Figure 1 of §73.699.

(3) The effective radiated power in any horizontal or vertical direction may not exceed the maximum values permitted by this section and Figures 3 and 4 of §73.699.

(4) The maximum effective radiated power in any direction above the horizontal plane shall be as low as the state of the art permits and may not exceed the effective radiated power in the horizontal direction in the same vertical plane.

(c) The zone in which the transmitter of a television station is located or proposed to be located determines the applicable rules with respect to maximum antenna heights and powers for vhf stations when the transmitter is located in Zone I and the channel to be employed is located in Zone II, or the transmitter is located in Zone II and the channel to be employed is located on Zone I.

[Note: The maximum visual effective radiated power of television broadcast stations operating on channels 14-83 within 250 miles of the Canadian-U. S. border may not be in excess of 30 dbk (1000 kw).]

TABLE IV*

(1) Channel	(2) 20 miles (I.F. beat)	(3) 20 miles (Intermodulation)	(4) 55 miles (Adjacent channel)	(5) 60 miles (Oscillator)	(6) 60 miles (Sound image)	(7) 75 miles (Picture image)
14	22	16-19	15	21	28	29
15	23	17-20	14,16	22	29	30
16	24	14,18-21	15,17	23	30	31
17	25	14-15,19-22	16,18	24	31	32
18	26	14-16,20-23	17,19	25	32	33
19	27	14-17,21-24	18,20	26	33	34
20	28	15-18,22-25	19,21	27	34	35
21	29	16-19,23-26	20,22	28,14	35	36
22	30,14	17-20,24-27	21,23	29,15	36	37
23	31,15	18-21,25-28	22,24	30,16	37	38
24	32,16	19-22,26-29	23,25	31,17	38	39
25	33,17	20-23,27-30	24,26	32,18	39	40
26	34,18	21-24,28-31	25,27	33,19	40	41
27	35,19	22-25,29-32	26,28	34,20	41	42
28	36,20	23-26,30-33	27,29	35,21	42,14	43
29	37,21	24-27,31-34	28,30	36,22	43,15	14,14
30	38,22	25-28,32-35	29,31	37,23	44,16	45,15
31	39,23	26-29,33-36	30,32	38,24	45,17	46,16
32	40,24	27-30,34-37	31,33	39,25	46,18	47,17
33	41,25	28-31,35-38	32,34	40,26	47,19	48,18
34	42,26	29-32,36-39	33,35	41,27	48,20	49,19
35	43,27	30-33,37-40	34,36	42,28	49,21	50,20
36	44,28	31-34,38-41	35,37	43,29	50,22	51,21
37	45,29	32-35,39-42	36,38	44,30	51,23	52,22
38	46,30	33-36,40-43	37,39	45,31	52,24	53,23
39	47,31	34-37,41-44	38,40	46,32	53,25	54,24
40	48,32	35-38,42-45	39,41	47,33	54,26	55,25
41	49,33	36-39,43-46	40,42	48,34	55,27	56,26
42	50,34	37-40,44-47	41,43	49,35	56,28	57,27
43	51,35	38-41,45-48	42,44	50,36	57,29	58,28
44	52,36	39-42,46-49	43,45	51,37	58,30	59,29
45	53,37	40-43,47-50	44,46	52,38	59,31	60,30
46	54,38	41-44,48-51	45,47	54,40	61,33	62,32
47	55,39	42-45,49-52	46,48	55,39	60,32	61,31
48	56,40	43-46,50-53	47,49	56,41	62,34	63,33
49	57,41	44-47,51-54	48,50	56,42	63,35	64,34
50	58,42	45-48,52-55	49,51	57,43	64,36	65,35
51	59,43	46-49,53-56	50,52	58,44	65,37	66,36
52	60,44	47-50,54-57	51,53	59,45	66,38	67,37
53	61,45	48-51,55-58	52,54	60,46	67,39	68,38
54	62,46	49-52,56-59	53,55	61,47	68,40	69,39
55	63,47	50-53,57-60	54,56	62,48	69,41	70,40
56	64,48	51-54,58-61	55,57	63,49	70,42	71,41
57	65,49	52-55,59-62	56,58	64,50	71,43	72,42
58	66,50	53-56,60-63	57,59	65,51	72,44	73,43
59	67,51	54-57,61-64	58,60	66,52	73,45	74,44
60	68,52	55-58,62-65	59,61	67,53	74,46	75,45
61	69,53	56-59,63-66	60,62	68,54	75,47	76,46
62	70,54	57-60,64-67	61,63	69,55	76,48	77,47
63	71,55	58-61,65-68	62,64	70,56	77,49	78,48
64	72,56	59-62,66-69	63,65	71,57	78,50	79,49
65	73,57	60-63,67-70	64,66	72,58	79,51	80,50
66	74,58	61-64,68-71	65,67	73,59	80,52	81,51
67	75,59	62-65,69-72	66,68	74,60	81,53	82,52
68	76,60	63-66,70-73	67,69	75,61	82,54	83,53
69	77,61	64-67,71-74	68,70	76,62	83,55	54
70	78,62	65-68,72-75	69,71	77,63	56	55
71	79,63	66-69,73-76	70,72	78,64	57	56
72	80,64	67-70,74-77	71,73	79,65	58	57
73	81,65	68-71,75-78	72,74	80,66	59	58
74	82,66	69-72,76-79	73,75	81,67	60	59
75	83,67	70-73,77-80	74,76	82,68	61	60
76	68	71-74,78-81	75,77	83,69	62	61
77	69	72-75,79-82	76,78	70	63	62
78	70	73-76,80-83	77,79	71	64	63
79	71	74-77,81-84	78,80	72	65	64
80	72	75-78,82-85	79,81	73	66	65
81	73	76-79,83	80,82	74	67	66
82	74	77-80	81,83	75	68	67
83	75	78-81	82	76	69	68

*UHF mileage separations, see Sec 73.610(d).

FCC RULES

MULTIPLE OWNERSHIP

In AM rules . . .
§73.35. Multiple ownership.—No license for a standard broadcast station shall be granted to any party (including all parties under common control) if:

(a) Such party directly or indirectly owns, operates, or controls one or more standard broadcast stations and the grant of such license will result in any overlap of the predicted or measured 1 mv/m groundwave contours of the existing and proposed stations, computed in accordance with §73.183 or §73.186.

(b) Such party, or any stockholder, officer or director of such party, directly or indirectly owns, operates, controls, or has any interest in, or is an officer or director of any other standard broadcast station if the grant of such license would result in a concentration of control of standard broadcasting in a manner inconsistent with public interest, convenience, or necessity. In determining whether there is such a concentration of control, consideration will be given to the facts of each case with particular reference to such factors as the size, extent and location of area served, the number of people served, classes of stations involved and the extent of other competitive service to the areas in question. The Commission, however, will in any event consider that there would be such a concentration of control contrary to the public interest, convenience or necessity for any party or any of its stockholders, officers or directors to have a direct or indirect interest in, or be stockholders, officers, or directors of, more than seven standard broadcast stations.

NOTE 1: The word "control" as used herein, is not limited to majority stock ownership but includes actual working control in whatever manner exercised.

NOTE 2: In applying the foregoing provisions to the stockholders of a corporation which has more than 50 voting stockholders, only those stockholders need be considered who are officers or directors or who directly or indirectly own 1% or more of the outstanding voting stock.

NOTE 3: Paragraph (a) of this section will not be applied so as to require divestiture, by any licensee, of existing facilities. Paragraph (a) will apply to applicants for new stations, major changes in existing stations, assignments of licenses, and transfers of control (except those applications for assignment of license or transfer of control listed in §1.540(b) of this chapter). Commonly owned stations with overlapping contours prohibited by paragraph (a) of this section may not be transferred or assigned to a single person, group, or entity. Paragraph (a) of this section will not be applied to Class IV stations requesting power increases.

In FM rules . . .

§73.240. Multiple ownership.—(a) No license for an FM broadcast station shall be granted to any party (including all parties under common control) if:

(1) Such party directly or indirectly owns, operates, or controls one or more FM broadcast stations and the grant of such license will result in any overlap of the predicted 1 mv/m contours of the existing and proposed stations, computed in accordance with §73.313.

(2) Such party, or any stockholder, officer or director of such party, directly or indirectly owns, operates, controls or has any interest in, or is an officer or director of any other FM broadcast station if the grant of such license would result in a concentration of control of FM broadcasting in a manner inconsistent with the public interest, convenience or necessity. In determining whether there is such a concentration of control, consideration will be given to the facts of each case with particular reference to such factors as the size, extent and location of areas served, the number of people served, classes of stations involved and the extent of other competitive service to the areas in question. The Commission, however, will in any event consider that there would be such a concentration of control contrary to the public interest, convenience or necessity for any party or any of its stockholders, officers or directors to have a direct or indirect interest in, or be stockholders, officers, or directors of, more than seven FM broadcast stations.

(b) Paragraph (a) of this section is not applicable to non-commercial educational FM stations.

NOTE 1: The word "control" as used herein is not limited to majority stock ownership, but includes actual working control in whatever manner exercised.

NOTE 2: In applying the foregoing provisions to the stockholders of a corporation which has more than 50 voting stockholders, only those stockholders need be

considered who are officers or directors or who directly or indirectly own 1% or more of the outstanding voting stock.

NOTE 3: Paragraph (a)(1) of this section will not be applied so as to require divestiture, by any licensee, of existing facilities. Paragraph (a)(1) will apply to applicants for new stations, major changes in existing stations, assignments of licenses, and transfers of control (except those applications for assignment of license or transfer of control listed in §1.540(b) of this chapter). Commonly owned stations with overlapping contours prohibited by paragraph (a)(1) of this section may not be transferred or assigned to a single person, group, or entity.

In TV rules . . .

73.636. Multiple ownership.—(a) No license for a television broadcast station shall be granted to any party (including all parties under common control) if:

(1) Such party directly or indirectly owns, operates, or controls one or more television broadcast stations and the grant of such license will result in overlap of the Grade B contours of the existing and proposed stations, computed in accordance with §73.684.

(2) Such party, or any stockholder, officer or director of such party, directly or indirectly owns, operates, controls, or has any interest in, or is an officer or director of any other television broadcast station if the grant of such license would result in a concentration of control of television broadcasting in a manner inconsistent with public interest, convenience, or necessity. In determining whether there is such a concentration of control, consideration will be given to the facts of each case with particular reference to such factors as the size, extent and location of areas served, the number of people served, and the extent of other competitive service in the areas in question. The Commission, however, will in any event consider that there would be such a concentration of control contrary to the public interest, convenience or necessity for any party or any of its stockholders, officers or directors to have a direct or indirect interest in, or be stockholders, officers, or directors of, more than seven television broadcast stations, no more than five of which may be in the vhf band.

(b) Paragraph (a) of this section is not applicable to non-commercial educational stations.

NOTE 1: The word "control" as used herein is not limited to majority stock ownership, but includes actual working control in whatever manner exercised.

NOTE 2: In applying the provisions of paragraph (a) of this section to the stockholders of a corporation which has more than 50 voting stockholders, only those stockholders need be considered who are officers or directors or who directly or indirectly own 1% or more of the outstanding voting stock.

NOTE 3: Paragraph (a)(1) of this section will not be applied so as to require divestiture, by any licensee, of existing facilities. Paragraph (a)(1) will apply to applicants for new stations, major changes in existing stations, assignments of licenses, and transfers of control (except those applications for assignment of license or transfer of control listed in §1.50(b) of this chapter). Commonly owned stations with overlapping contours prohibited by paragraph (a)(1) of this section may not be transferred or assigned to a single person, group, or entity.

NOTE 4: Paragraph (a)(1) of this section will not be applied to television stations which are primarily "satellite" operations. Television "satellite" operations will be considered on a case by case basis in order to determine whether such overlap exists with a commonly owned station as to be against the public interest. Whether or not a particular station which does not present a substantial amount of locally originated programming is primarily a "satellite" operation will be determined on the facts of the particular case.

STUDIO LOCATION ORIGINATIONS

In AM rules . . .

§73.30 Station location and program origination.—(a) Except as provided in paragraph (b) of this section, each standard broadcast station will be licensed to serve primarily a particular city, town, political subdivision, or community which will be specified in the station license and the station will be considered to be located in such place. Unless licensed as a synchronous amplifier transmitter, each station shall maintain a studio, which will be known as the main studio, in the place

where the station is located provided that the main studio may be located at the transmitter site whether or not the transmitter site is in the place where the station is located. A majority (computed on the basis of duration and not number) of a station's programs or in the case of a station affiliated with a network 2/3 of such station's non-network programs, whichever is smaller, shall originate from the main studio or from other studios or remote points situated in the place where the station is located.

(b) Stations will be licensed to serve more than one city, town, political subdivision, or community only where a satisfactory showing is made that each such place meets all the requirements of the rules and regulations of this subpart with substantial number of local live programs that the station can and will originate a respect to the location of main studios; from each such place; and that the requirements as to origination of programs contained in paragraph (a) of this section would place an unreasonable burden on the station if it were licensed to serve only one city, town, political subdivision or community. A station licensed to serve more than one place shall be considered to be located in and shall maintain main studios in each such place. With respect to such station the requirements as to origination of programs contained in paragraph (a) of this section shall be satisfied by the origination of programs from any or all of the main studios or from other studios and remote points situated in any or all of the places in which the main studios are located.

(c) The transmitter of each standard broadcast station shall be so located that primary service is delivered to the borough or city in which the main studio is located in accordance with the rules and regulations of this subpart.

§73.31. Authority to move main studio.—The licensee of a station shall not move its main studio outside the borders of the borough or city, state, district, territory, or possession in which it is located, unless such move is to the location of the station's transmitter, without first securing a modification of construction permit or license. The licensee shall promptly notify the Commission of any other change in location of the main studio.

In FM rules . . .

§73.210.—[EDITOR'S NOTE: In substance the same as §73.30, above, except that subsection (c) reads as follows:

(c) The transmitter of each FM broadcast station shall be so located that, on the basis of the effective radiated power and antenna height above average terrain employed, a minimum field strength of 70 decibels above one microvolt per meter, or 3.16 millivolts per meter, will be provided over the entire principal community to be served.

In TV rules . . .

§73.613 Main studio location.—(a) The main studio of a television broadcast station shall be located in the principal community to be served. Where the principal community to be served is a city, town, village or other political subdivision, the main studio shall be located within the corporate boundaries of such city, town, village or other political subdivision. Where the principal community to be served does not have specifically defined political boundaries, applications will be considered on a case-to-case basis in the light of the particular facts involved to determine whether the main studio is located within the principal community to be served.

(b) In cases where an adequate showing is made that there is good cause for locating a main studio outside the principal community to be served and that to do so would not be inconsistent with the operation of the station in the public interest, the Commission will permit the use of a main studio location other than that specified in paragraph (a) of this section. The licensee or permittee of a television broadcast station shall not move his main studio outside the principal community in which it is located without first securing a modification of construction permit or license. Such a licensee or permittee shall notify the Commission promptly of any change of the location of the main studio within the community. In any case where the main studio is located outside the principal community to be served, the licensee or permittee of a television broadcast station shall not move his main studio without first securing a modification of construction permit or license.

OPERATING SCHEDULES

For AM stations . . .

§73.71 Minimum operation schedule.—(a) All standard broadcast stations are required to maintain an operating schedule of not less than two-thirds of the total hours they are authorized to operate between 6 a.m. and 6 p.m., local standard time, and two-thirds of the total hours they are authorized to operate between 6 p.m. and midnight, local standard time, on each day of the week except Sunday: Provided, however, that stations authorized for daytime operation only need comply only with the minimum requirement for operation between 6 a.m. and 6 p.m.

(b) In the event that causes beyond the licensee's control make it impossible to adhere to the operating schedule in paragraph (a) of this section or to continue operating, the station may limit or discontinue operation for a period of not more than 10 days, without further authority of the Commission. However, the Commission and the Engineer in Charge of the radio district in which the station is located shall be immediately notified in writing if the station is unable to maintain the minimum operating schedule and shall be subsequently notified when the station resumes regular operation.

§73.72 Operation during experimental period.—The licensee of each standard broadcast station shall operate or refrain from operating its station during the experimental period as directed by the Commission in order to facilitate frequency measurement or for the determination of interference.

§73.73 Specified hours.—If the license of a station specifies the hours of operation, the schedule so specified shall be adhered to except as provided in §§73.71 and 73.72.

§73.79 License to specify sunrise and sunset hours.—If the licensee of a broadcast station is required to commence or cease operation, or to change the mode of operation of the station at the times of sunrise and sunset at any particular location, the controlling times of each month of the year are set forth in the station's instrument of authorization. Uniform sunrise and sunset times are specified for all of the days of each month, based upon the actual times of sunrise and sunset for the fifteenth day of that month adjusted to the nearest quarter hour. In accordance with a standardized procedure described therein, actual sunrise and sunset time are derived by interpolation in the tables of the 1946 American Nautical Almanac, issued by the Nautical Almanac Office of the United States Naval Observatory.

§73.80 Secondary station; filing of operating schedule.—The license of a secondary station authorized to operate limited time and which may resume operation at the time the dominant station (or stations) on the same channel ceases operation shall, with each application for renewal of license, file in triplicate a copy of its regular operating schedule, bearing a signed notation by the licensee of the dominant station of its objection or lack of objection thereto. Upon approval of such operating schedule, the Commission will affix its file mark and return one copy to the licensee authorized to operate limited time, which shall be posted with the station license and considered as a part thereof. Departure from said operating schedule will be permitted only in accordance with the procedure set forth in §73.77.

§73.81 Secondary station; failure to reach agreement.—If the licensee of a secondary station authorized to operate limited time and a dominant station on a channel are unable to agree upon a definite time for resumption of operation by the station authorized limited time, the Commission shall be so notified by the licensee of the station authorized limited time. After receipt of such statement the Commission will designate for hearing the applications of both stations for renewal of license, and pending the hearing the schedule previously adhered to shall remain in full force and effect.

§73.82 Departure from schedule; material violation.—In all cases where a station licensee is required to prepare and file an operating schedule, any deviation or departure from such schedule, except as herein authorized, shall be considered as a violation of a material term of the license.

§73.83 Local standard time.—All references herein to standard time or local standard time refer to local standard time as determined and fixed by the Interstate Commerce Commission.

§73.84 Daylight saving time.—If local time is changed from standard time to

daylight saving time at the location of all stations sharing time on the same channel, the hours of operation of all such stations on that channel shall be understood to refer to daylight saving time, and not standard time, as long as daylight saving time is observed at such location. This provision shall govern when the time is changed by provision of law or general observance of daylight saving time by the various communities, and when the time of operation of such stations is specified in the license or is mutually agreed upon by the licensee; provided, however, that when the license specifies average time of sunrise and sunset, local standard time shall be observed. In no event shall a station licensed for daytime only operate on regular schedule prior to local sunrise, or shall a station licensed for greater daytime power than nighttime power or for a different radiation pattern for daytime operation than for nighttime operation operate with the daytime power or radiation pattern prior to local sunrise.

§73.85 Changes in time; agreement between licensees.—Where the local time is not changed from standard to daylight saving time at the location of all stations sharing time on the same channel, the hours of operation of such stations shall be understood to have reference to standard time, and not daylight saving time, unless said licensees mutually agree upon a new schedule which shall be effective only while daylight saving time is observed at the location of some of these stations.

§73.86. Local standard time; license provisions.—The time of operation of any broadcast station which does not share time with other stations on the same channel shall be understood to have reference to local standard time unless modification of such license with respect to hours of operation is authorized by the Commission.

§73.87 Program transmission prior to local sunrise.—(a) The provisions of §§73.6, 73.8, 73.9, 73.10, 73.23, 73.79 and 73.84 shall not prevent the transmission of programs between four o'clock a.m., local standard time, and local sunrise of standard broadcast stations with their authorized daytime facilities, provided, that the provisions of this rule shall not extend to:

(1) Stations regularly sharing time during daylight hours either under licenses pursuant to which time-sharing agreements have been entered into or licenses specifying hours of operation, unless time-sharing agreements have been reached covering such operation prior to local sunrise. Sections 73.74, 73.77, and 73.78 shall be applicable to such agreements.

(2) Any Class II station which by use of its daytime facilities causes objectionable interference, as determined by the standard broadcast Technical Standards of this subpart or by the engineering standards of NARBA or the U.S./Mexican Agreement (whichever is controlling) within the 0.5 mv/m 50 percent time sky-wave contour of any Class I station of the United States, Mexico or any country party to NARBA, except (i) where the Class I station is located east of the Class II station, in which case operation may begin at local sunrise at the Class I station; (ii) where an agreement has been reached with the United States Class I station affected to begin operation prior to local sunrise.

(3) Operation by use of its daytime facilities of any Class II station on any Class I-A channel not assigned to the United States under the North American Regional Broadcasting Agreement or under the U.S./Mexican Agreement.

(4) Class IV stations authorized for operation with daytime power in excess of 250 watts.

(b) Any station operating during such hours receiving notice from the Commission that undue interference is caused shall refrain from such operation during such hours pending further notice from the Commission.

(c) Nothing contained in outstanding instruments of authorization for such stations shall prohibit such operation except as herein provided.

(d) The period 4 a.m. to 6 a.m., local standard time, shall not be included in determining compliance with §73.71.

(e) Restrictions imposed by §73.187 on daytime operations shall apply to pre-sunrise operation under this section.

EDITOR'S NOTE: Further notice of proposed rulemaking adopted Nov. 28, 1962, would permit daytime-only stations in areas without unlimited time stations to begin operating at 6 a.m. or sunrise, whichever is earlier. Grants authorizing such operation would be conditioned on

stations limiting power to 500 w and to using directional antenna.

§73.88 Blanketing interference.—The licensee of each broadcast station is required to satisfy all reasonable complaints of blanketing interference with the 1 v/m contour.

For FM stations . . .

§73.242 Duplication of AM and FM programming.—(a) After August 1, 1965, licensees of FM stations in cities of over 100,000 population (as listed in the latest U. S. Census Reports) shall operate so as to devote no more than 50 percent of the average FM broadcast week to programs duplicated from an AM station owned by the same licensee in the same local area. For the purposes of this paragraph, duplication is defined to mean simultaneous broadcasting of a particular program over both the AM and FM station or the broadcast of a particular FM program within 24 hours before or after the identical program is broadcast over the AM station.

(b) Compliance with the non-duplication requirement shall be evidenced by such showing in connection with renewal applications as the Commission may require.

(c) Upon a substantial showing that continued program duplication over a particular station would better serve the public interest than immediate non-duplication, a licensee may be granted a temporary exemption from the requirements of paragraph (a) of this section. Requests for such exemption must be submitted to the Commission, accompanied by supporting data, at least 6 months prior to the time the non-duplication requirement of paragraph (a) of this section is to become effective as to a particular station. Such exemption, if granted, will ordinarily run to the end of the station's current license period, or if granted near the end of the license period, for some other reasonable period not to exceed 3 years.

§73.261 Time of operation.—(a) All FM broadcast stations will be licensed for unlimited time operation. A minimum of 36 hours per week during the hours of 6 a.m. to midnight, consisting of not less than 5 hours in any one day, except Sunday, must be devoted to the fm broadcast operation.

(b) In the event that causes beyond a licensee's control make it impossible to adhere to the operating schedule in paragraph (a) of this section or to continue operating, the station may limit or discontinue operation for a period of not more than 10 days, without further authority of the Commission. However, the Commission and the Engineer in Charge of the radio district in which the station is located shall be immediately notified in writing if the station is unable to maintain the minimum operating schedule and shall be subsequently notified when the station resumes regular operation.

§73.262 Experimental operation.—The period between 1:00 a.m. and 6:00 a.m., local standard time, may be used for experimental purposes in testing and maintaining apparatus by the licensee of any fm broadcast station on its assigned frequency and not in excess of its authorized power, without specific authorization by the Commission.

For TV stations . . .

§73.651 Time of operation.—(a) (1) All television broadcast stations will be licensed for unlimited time operation. Each such station shall maintain a regular program operating schedule as follows: not less than 2 hours daily in any five broadcast days per week and not less than a total of 12 hours per week during the first 18 months of the station's operation; not less than 2 hours daily in any 5 broadcast days per week and not less than a total of 16 hours, 20 hours and 24 hours per week for each successive 6-month period of operation, respectively; and not less than a total of 28 hours per week thereafter.

(2) "Operation" includes the period during which a station is operated pursuant to temporary authorization or during program tests, as well as during the license period. Time devoted to test patterns, or to aural presentations accompanied by the incidental use of fixed visual images which have no substantial relationship to the subject matter of such aural presentations, shall not be considered in computing periods of program service.

(3) In the event that causes beyond a licensee's control make it impossible to adhere to the operating schedule in paragraph (a) (1) of this section or to continue operating, the station may limit or discontinue operation for a period of not more than 10 days, without further authority of the Commission. However, the Commission and the engineer in charge of the radio district in which the station is located shall be immediately notified in

FCC RULES

writing if the station is unable to maintain the minimum operating schedule and shall be subsequently notified when the station resumes regular operation.

(b) Noncommercial educational television broadcast stations are not required to operate on a regular schedule and no minimum number of hours of operation is specified; but the hours of actual operation during a license period shall be taken into account when considering the renewal of noncommercial educational television broadcast licenses.

(c) (1) The aural transmitter of a television station shall not be operated separately from the visual transmitter except for the following purposes:

(i) For actual tests of station equipment or actual experimentation in accordance with §73.666; and

(ii) For emergency "fills" in case of visual equipment failure or unscheduled and unavoidable delays in presenting visual programs. In such situations the aural transmitter may be used to advise the audience of difficulties and to transmit for a short period program material of such nature that the audience will be enabled to remain tuned to the station; for example, music or news accompanying a test pattern or other visual presentation.

(2) During periods of transmission of a test pattern on the visual transmitter of a television station, aural transmission shall consist only of a single tone or series of variable tones. During periods when still pictures or slides are employed to produce visual transmissions which are accompanied by aural transmissions, the aural and visual transmission shall be integral parts of a program or announcement and shall have a substantial relationship to each other; Provided: That nothing herein shall preclude the transmission of a test pattern, still picture or slides for the following purposes and periods:

(1) To accompany aural announcements of the station's program schedule and aural news broadcasts or news commentaries, for a total period not to exceed one hour in any broadcast day.

(ii) To accompany aural transmissions for a period of time not to exceed fifteen minutes immediately prior to the commencement of a programming schedule.

Examples: (1) Duplication of am or fm programs on the aural transmitter of a television station while the same program is broadcast on the visual transmitter (i.e., a "simulcast") is consistent with this paragraph.

(2) Duplication of am or fm programs on the aural transmitter of a television station while a test pattern is broadcast on the visual transmitter is not consistent with this paragraph, except for the specific purposes and periods specified in paragraph (c) (2).

(3) A travel lecture in which the words of the lecturer are broadcast simultaneously with still pictures or slides of scenes illustrating the lecture, and a newscast in which the words of the newscaster are broadcast simultaneously with still pictures or slides of the news events, are examples of programs in which the aural and visual transmission are integral parts of the same program having a substantial relationship to each other, within the meaning of paragraph (c) (2). Mood music unrelated to the visual transmission is not consistent with this paragraph.

(4) The broadcast of a test pattern accompanied by a musical composition for the purpose of demonstration, sale, installation or orientation of television receivers, or receiving antennas is not consistent with this paragraph.

(5) Music accompanying the transmission of a test pattern upon which is visually imposed a moving test consisting of continuous program material, such as a running newscast or news commentary, is consistent with this paragraph.

(6) Music accompanying the transmission of a test pattern upon which is visually imposed a clock indicating the time of day, or a text that is changed at spaced intervals, is not consistent with this paragraph.

OPERATOR REQUIREMENTS

In AM rules . . .

§73.93 Operator requirements.—(a) One or more radio operators holding a valid radiotelephone first-class operator license, except as provided in paragraph (b) of this section, shall be in actual charge of the transmitting apparatus and shall be on duty either at the transmitter location or remote control point.

(b) In cases where a station is authorized for non-directional operation with power not in excess of 10 kilowatts, the routine operation of the transmitter may be performed by an operator holding a valid first-class or second-class radiotelephone or radiotelegraph operator license or

a radiotelephone third-class operator permit which has been endorsed for broadcast station operation. The operator shall be on duty at the transmitter or authorized remote control point and in actual charge thereof. Until April 19, 1964, routine operation of transmitters of such stations may be performed by persons holding valid radiotelephone operator third-class permits which are not endorsed for broadcast station operation, or valid restricted radiotelephone operator permits. Except at times when the operation of the station is under the immediate supervision of an operator holding a valid radiotelephone first-class operator license, adjustments of the transmitting equipment shall be limited to the following:

(1) Those necessary to turn the transmitter on and off.

(2) Adjustments of external controls as may be required to compensate for voltage fluctuations in the power supply.

(3) Adjustments of external controls to maintain modulation of the transmitter within the prescribed limits.

(4) Adjustments of external controls necessary to effect routine changes in operating power which are required by the station's instrument of authorization.

(5) Adjustments of external control necessary to effect operation in accordance with a National Defense Emergency Authorization during an Emergency Action Condition.

It shall be the responsibility of the licensee to insure that the person who may be required to perform these tasks as well as to perform other duties (such as reading meters and making log entries), is properly instructed so as to be capable of performing the duties required of him at times when not under the immediate supervision of a radiotelephone first-class operator. Where necessary, printed step-by-step instructions shall be posted for those transmitter adjustments which the lesser grade operator is authorized to make. Should the transmitting apparatus be observed to be operating in any manner inconsistent with this subpart or the current instrument of authorization for the station at any time when an operator holding a valid radiotelephone first-class operator license is not immediately available and none of the above adjustments is effective in correcting the condition of improper operation, the emissions of the station shall be immediately terminated.

(c) If the routine operation of the transmitting apparatus at a standard broadcast station with power of 10 kw or less and non-directional antenna is performed by an operator other than a radiotelephone first-class operator pursuant to the provisions of paragraph (b) of this section, the licensee shall either employ one or more operators holding a valid radiotelephone first-class operator license as a full-time member of the station staff or, in the alternative, contract in writing for the services on a part-time basis of one or more such operators. The radiotelephone first-class operator or operators shall perform transmitter maintenance and shall be promptly available at all times to correct conditions of improper operation beyond the scope of authority of the lesser grade operator on duty. If such services are on a contract part-time basis, a signed copy of the agreement shall be kept in the files of the station and at the transmitter or control point and shall be made available for inspection upon request by any authorized representative of the Commission. A signed copy of the agreement shall also be forwarded to the Commission and to the Engineer in Charge of the radio district in which the station is located within 3 days after the agreement is signed.

NOTE: During the period prior to April 19, 1964, the alternative of contracting in writing for the services of radiotelephone first-class operators on a part-time basis may not be followed unless the routine transmitter operation under the provisions of paragraph (b) of this section is performed by operators holding at least valid radiotelephone third-class operator permits which have been endorsed for broadcast station operation. Information concerning examinations for such operator permits is available to all applicants through the Commission's field offices.

(d) The licensed operator on duty and in charge of a standard broadcast transmitter may, at the discretion of the licensee, be employed for other duties or for the operation of another radio station or stations in accordance with the class of operator's license which he holds and the rules and regulations governing such other stations; Provided, however, that such duties shall in no wise interfere with the proper operation of the standard broadcast transmitter.

(e) At all standard broadcast stations,

a complete inspection of all transmitting equipment in use shall be made by an operator holding a valid radiotelephone first-class operator license at least once each day, 5 days each week, with an interval of not less than 12 hours between successive inspections. This inspection shall include such tests, adjustments, and repairs as may be necessary to insure operation in conformance with the provisions of this subpart and the current instrument of authorization for the station.

In FM rules . . .

§73.265 Operator requirements.

[EDITOR'S NOTE: Substantially the same as §73.93.]

In TV rules . . .

§73.661. Operator requirements. One or more operators holding a valid radiotelephone first-class operator license shall be on duty at the place where the transmitting apparatus of each is located or at a remote control point established pursuant to the positions of §73.676, and in actual charge thereof whenever the transmitter is delivering power to the transmitting antenna. The original license (or FCC Form No. 759) of each station operator shall be posted at the place where he is on duty. The licensed operator on duty and in charge of a television broadcast transmitter may, at the discretion of the licensee, be employed for other duties or for the operation of another station or stations in accordance with the class of license which he holds and the rules and regulations governing such other stations. However, such other duties shall in no wise impair or impede the required supervision of the television broadcast transmitter.

FACSIMILE

§73.266 Facsimile broadcasting and multiplex transmission.—(a) FM broadcast stations may transmit simplex facsimile in accordance with transmission standards set forth in §73.318 during periods not devoted to fm aural broadcasting. Such transmissions may not exceed one hour during the period between 7 a.m. and midnight (no limit for the hours between midnight and 7 a.m.) and may not be counted toward the minimum operation required by §73.261. The Commission shall be notified by the licensee of the FM broadcast station of its intent to transmit such facsimile.

(b) Fm broadcast stations may, upon securing authorization from the Commission, transmit multiplex facsimile in accordance with transmission standards set forth in §73.318; provided that the transmission of such facsimile does not reduce the quality of aural programs simultaneously transmitted by the licensee below that required by the technical standards of this subpart and that no degradation of such aural programs will result from such facsimile transmissions when received on fm receivers not equipped with filter or other additional equipment.

NETWORK AFFILIATION

In AM rules . . .

§73.131 Exclusive affiliation of station.—No license shall be granted to a standard broadcast station having any contract, arrangement, or understanding, express or implied, with a network organization under which the station is prevented or hindered from, or penalized for, broadcasting the programs of any other network organization. (The term "network organization" as used herein includes national and regional network organizations. See Chapter VII, J of Report on Chain Broadcasting.)

§73.132. Territorial exclusivity.—No license shall be granted to a standard broadcast station having any contract arrangement, or understanding, express or implied, with a network organization which prevents or hinders another station serving substantially the same area from broadcasting the network's programs not taken by the former station, or which prevents or hinders another station serving a substantially different area from broadcasting any program of the network organization. This section shall not be construed to prohibit any contract, arrangement, or understanding between a station and a network organization pursuant to which the station is granted the first call in its primary organization.

§73.133 Term of affiliation.—No license shall be granted to a standard broadcast station having any contract, arrangement, or understanding, express or implied, with a network organization which provides, by original term, provisions for renewal, or otherwise for the affiliation of the station with the network organization for a period longer than two years; provided, that a contract, arrangement, or understanding for a period up to two years, may be entered into within six months prior to the commencement of such period.

§73.134 Option time.—No license shall be granted to a standard broadcast station which options for network programs any time subject to call on less than 56 days' notice, or more time than a total of three hours within each of four segments of the broadcast day, as herein described. The broadcast day is divided into four segments, as follows: 8:00 a.m. to 1:00 p.m.; 1:00 p.m. to 6:00 p.m.; 6:00 p.m. to 11:00 p.m.; 11:00 p.m. to 8:00 a.m. (These segments are to be determined for each station in terms of local time at the location of the station but may remain constant throughout the year regardless of shifts from standard to daylight saving time or vice versa.) Such option may not be exclusive as against other network organizations and may not prevent or hinder the station from optioning or selling any or all of the time covered by the option, or other time, to other network organizations.

NOTE: As used in this section, an option is any contract, arrangement, or understanding, express or implied, between a station and a network organization which prevents or hinders the station from scheduling programs before the network agrees to utilize the time during which such programs are scheduled, or which requires the station to clear time already scheduled when the network organization seeks to utilize the time.

NOTE: All time options permitted under this section must be for specified clock hours, expressed in terms of any time system set forth in the contract agreed upon by the station and network organization. Shifts from daylight saving to standard time or vice versa may or may not shift the specified hours correspondingly as agreed by the station and network organization.

§73.135 Right to reject programs.—No license shall be granted to a standard broadcast station having any contract, arrangement, or understanding, express or implied, with a network organization which (a) with respect to programs offered pursuant to an affiliation contract, prevents or hinders the station from rejecting or refusing network programs which the station reasonably believes to be unsatisfactory or unsuitable; or which (b) with respect to network programs so offered or already contracted for, prevents the station from rejecting or refusing any program which, in its opinion, is contrary to the public interest, or from substituting a program of outstanding local or national importance.

§73.136 Network ownership of stations.—No license shall be granted to a network organization, or to any person directly or indirectly controlled by or under common control with a network organization, for more than one standard broadcast station where one of the stations covers substantially the service area of the other station, or for any standard broadcast station in any locality where the existing standard broadcast stations are so few or of such unequal desirability (in terms of coverage, power, frequency, or other related matters) that competition would be substantially restrained by such licensing. (The word "control" as used herein, is not limited to full control but includes such a measure of control as would substantially affect the availability of the station to other networks.)

NOTE: Effective date of this section with respect to any station may be extended from time to time in order to permit the orderly disposition of properties; and it shall be suspended indefinitely with respect to regional network organizations.

§73.137 Dual network operation.—No license shall be issued to a standard broadcast station affiliated with a network organization which maintains more than one network; provided, that this section shall not be applicable if such networks are not operated simultaneously, or if there is no substantial overlap in the territory served by the group of stations comprising each such network.

§73.138 Control by networks of station rates.—No license shall be granted to a standard broadcast station having any contract, arrangement, or understanding, express or implied, with a network organization under which the station is prevented or hindered from, or penalized for, fixing or altering its rates for the sale of broadcast time for other than the network's programs.

In FM rules . . .

§73.231-73.236, inclusive.—**EDITOR'S NOTE:** Same as §§73.131-73.138, above with the following exceptions: (1) references are to fm rather than standard stations and networks; and (2) the section on "Network Ownership of Stations" is changed to read as follows:

§73.236 Network ownership of stations.—No license shall be granted to a net-

work organization, or to any person directly or indirectly controlled by or under common controls of a network organization, for an fm broadcast station in any locality where the existing fm broadcast stations are so few or of such unequal desirability (in terms of coverage, power, frequency, or other related matters) that competition would be substantially restrained by such licensing. (The word "control" as used herein, is not limited to majority stock ownership but includes actual working control in whatever manner exercised.)

In TV rules . . .

§73.658. Affiliation agreements.—(a) Exclusive affiliation of station. No license shall be granted to a television broadcast station having any contract, arrangement, or understanding, express or implied, with a network organization under which the station is prevented or hindered from, or penalized for, broadcasting the programs of any other network organization.

(The term "network organization" as used herein includes national and regional network organizations. See ch. VII, J. of Report on Chain Broadcasting.)

(b) Territorial exclusivity. No license shall be granted to a television broadcast station having any contract, arrangement, or understanding, express or implied, with a network organization which prevents or hinders another broadcast station in the same community from broadcasting the network's programs not taken by the former stations, or which prevents or hinders another broadcast station located in a different community from broadcasting any program of the network organization. This regulation shall not be construed to prohibit any contract, arrangement, or understanding between a station and a network organization pursuant to which the station is granted the first call in its community upon the program of the network organization. As employed in this paragraph the term "community" is defined as the community specified in the instrument of authorization as the location of the station.

(c) Term of Affiliation. No license shall be granted to a television broadcast station having any contract, arrangement, or understanding, express or implied, with a network organization which provides, by original terms, provisions for renewal, or otherwise for the affiliation of the station with the network organization for a period longer than 2 years; provided that a contract, arrangement, or understanding for a period of up to two years may be entered into within 6 months prior to take commencement of such period.

(d) Station commitment of broadcast time. No license shall be granted to a television broadcast station having any contract, arrangement, or understanding, express or implied, with any network organization, which provides for optioning of the station's time to the network organization, or which has the same restraining effect as time optioning. As used in this section, time optioning is any contract, arrangement, or understanding, express or implied, between a station and a network organization which prevents or hinders the station from scheduling programs before the network agrees to utilize the time during which such programs are scheduled, or which requires the station to clear time already scheduled when the network organization seeks to utilize the time.

(e) Right to reject programs. No license shall be granted to a television broadcast station having any contract, arrangement, or understanding, express or implied, with a network organization which, with respect to programs offered or already contracted for pursuant to an affiliation contract, prevents or hinders the station from (1) rejecting or refusing network programs which the station reasonably believes to be unsatisfactory or unsuitable or contrary to the public interest, or (2) substituting a program which in the station's opinion, is of greater local or national importance.

(f) Network ownership of stations. No license shall be granted to a network organization, or to any person directly or indirectly controlled by or under common control of a network organization, for a television broadcast station in any locality where the existing television broadcast stations are so few or of such unequal desirability (in terms of coverage, power, frequency, or other related matters) that competition would be substantially restrained by such licensing. (The word "control" as used in this section is not limited to full control but includes such a measure of control as would substantially affect the availability of the station to other networks.)

(g) Dual network operation. No license shall be issued to a television broadcast

station affiliated with a network organization which maintains more than one network of television broadcast stations; provided, that this section shall not be applicable, if such networks are not operated simultaneously, or if there is no substantial overlap in the territory served by the group of stations comprising each such network.

(h) Control by networks of station rates. No license shall be granted to a television broadcast station having any contract, arrangement or understanding, express or implied, with a network organization under which the station is prevented or hindered from, or penalized for, fixing or altering its rates for the sale of broadcast time for other than the network's programs.

(i) No license shall be granted to a television broadcast station which is represented for the sale of non-network time by a network organization or by an organization directly or indirectly controlled by or under common control with a network organization, if the station has any contract, arrangement or understanding, express or implied, which provides for the affiliation of the station with such network organization; provided, however, that this rule shall not be applicable to stations licensed to a network organization or to a subsidiary of a network organization.

COMMON ANTENNA SITE

§73.635. Use of common antenna site. No television license or renewal of a television license will be granted to any person who owns, leases, or controls a particular site which is peculiarly suitable for television broadcasting in a particular area and (a) which is not available for use by other television licensees; and (b) no other comparable site is available in the area; and (c) where the exclusive use of such site by the applicant or licensee would unduly limit the number of television stations that can be authorized in a particular area or would unduly restrict competition among television stations.

REPORTS TO BE FILED

All broadcast stations . . .

§1.611 Financial report.—Each licensee or permittee of a commercially operated standard, fm, television, or international broadcast station (as defined in Part 73 of this chapter) shall file with the Commission on or before April 1 of each year, on FCC Form 324, an annual financial report.

§1.613 Filing of contracts.—Each licensee or permittee of a standard, fm, television, or international broadcast station (as defined in Part 73 of this chapter), whether operating or intending to operate on a commercial or non-commercial basis, shall file with the Commission copies of the following contracts, instruments, and documents together with amendments, supplements, and cancellations, within 30 days of execution thereof. The substance of oral contracts shall be reported in writing.

(a) Contracts relating to network service. All network affiliation contracts, agreements, or understandings between a station and a national, regional, or other network shall be filed. Transcription agreements or contracts for the supplying of film for the television stations which specify option time must be filed. This section does not require the filing of transcription agreements or contracts for the supplying of film for television stations which do not specify option time, nor contracts granting the right to broadcast music such as ASCAP, BMI, or SESAC agreements.

(b) Contracts relating to ownership or control. Contracts, instruments, or documents relating to the present or future ownership or control of the licensee or permittee or of the licensee's or permittee's stock, rights, or interests therein, or relating to changes in such ownership or control. This paragraph shall include but is not limited to the following:

(1) Articles of partnership, association, and incorporation, and changes in such instruments;

(2) Bylaws, and any instruments effecting changes in such bylaws;

(3) Any agreement, document, or instrument (i) providing for the assignment of a license or permit or (ii) affecting, directly or indirectly, the ownership or voting rights of the licensee's or permittee's stock (common or preferred, voting or non-voting), such as: (a) Agreements for transfer of stock; (b) Instruments for the issuance of new stock; or (c) Agreements for the acquisition of licensee's or permittee's stock by the issuing licensee or permittee corporation. Pledges, trust agreements, options to purchase stock and other executory agreements are required to be filed.

(4) Proxies with respect to the licensee's

FCC RULES

or permittee's stock running for a period in excess of one year; and all proxies, whether or not running for a period of one year, given without full and detailed instructions binding the nominee to act in a specified manner. With respect to proxies given without full and detailed instructions, a statement showing the number of such proxies, by whom given and received, and the percentage of outstanding stock represented by each proxy shall be submitted by the licensee or permittee within 30 days after the stockholders' meeting in which the stock covered by such proxies has been voted: Provided, however, that when the licensee or permittee is a corporation having more than 50 stockholders, such complete information need be filed only with respect to proxies given by stockholders who are officers or directors, or who have 1% or more of the corporation's voting stock; in cases where the licensee or permittee is a corporation having more than 50 stockholders and the stockholders giving the proxies are neither officers or directors nor hold 1% or more of the corporation's stock, the only information required to be filed is the name of any person voting 1% or more of the stock by proxy, the number of shares voted by proxy by such person, and the total number of shares voted at the particular stockholders' meeting in which the shares were voted by proxy:

(5) Mortgage or loan agreements containing provisions restricting the licensee's or permittee's freedom of operation, such as those affecting voting rights, specifying or limiting the amount of dividends payable, the purchase of new equipment, the maintenance of current assets, etc.; or

(6) Any agreement reflecting a change in the officers, directors, or stockholders of a corporation, other than the licensee or permittee, having an interest, direct or indirect, in the licensee or permittee as specified by §1.615.

(c) Contracts relating to the sale of broadcast time to "time brokers" for resale.

(d) Contracts relating to Subsidiary Communications Authorization Operation, except contracts granting licenses or permittees engaged in SCA the right to broadcast copyright music.

(e) Time sales contracts. Time sales contracts with the same sponsor for 4 or more hours per day, except where the length of the events (such as athletic contests, musical programs, and special events) broadcast pursuant to the contract is not under control of the station.

(f) Contracts relating to personnel.

(1) The following contracts, agreements, or understandings shall be filed: management consultant agreements with independent contractors; contracts relating to the utilization in a management capacity of any person other than an officer, director, or regular employee of the licensee or permittee station; management contracts with any persons, whether or not officers, directors, or regular employees which provide for both a percentage or profits and a sharing in losses, of any similar agreements.

(2) The following contracts, agreements, or understandings need not be filed: agreements with persons regularly employed as general or station managers or salesmen; contracts with program managers or program personnel; contracts with chief engineers or other engineering personnel except those contracts required to be filed under the provisions of §73.93(c), 73.265(c), and 73.565(c); contracts with attorneys, accountants, or consulting radio engineers; contracts with performers; contracts with station representatives; contracts with labor unions; or any similar agreements.

§1.615 Ownership reports.—(a) Each licensee of a TV, FM or standard broadcast station (as defined in Part 73 of this chapter), other than noncommercial educational stations, shall file an Ownership Report (FCC Form 323) at the time the application for renewal of station license is required to be filed: Provided, however, that licensees owning more than one TV, FM, or standard broadcast station need file only one Ownership Report at 3-year intervals. Ownership Reports shall give the following information as of a date not more than 30 days prior to the filing of the Ownership Report:

(1) In the case of an individual, the name of such individual;

(2) In the case of a partnership, the names of the partners and the interest of each partner:

NOTE: Any change in partners or in their rights will require prior consent of the Commission upon an application for consent to assignment of license or permit. If such change involves less than a con-

trolling interest, the application for Commission consent to such change may be made upon FCC Form 316 (Short Form).

(3) In the case of a corporation, association, trust, estate, or receivership, the data applicable to each:

(i) The name, residence, citizenship, and stock-holdings of officers, directors, stockholders, trustees, executors, administrators, receivers, and members of any association;

(ii) Full information as to family relationship or business association between two or more officials, and/or stockholders, trustees, executors, administrators, receivers, and members of any association;

(iii) Capitalization with a description of the classes and voting power of stock authorized by the corporate charter or other appropriate legal instrument and the number of shares of each class issued and outstanding; and

(iv) Full information on FCC Form 323 with respect to the interest, and identity of any person having any direct, indirect, fiduciary, or beneficiary interest in the licensee or any of its stock;

For example:

(a) Where A is the beneficial owner or votes stock held by B, the same information should be furnished for A as is required for B.

(b) Where X corporation controls the licensee, or holds 25% or more of the number of issued and outstanding shares of either voting or non-voting stock of the licensee, the same information should be furnished with respect to X corporation (its capitalization, officers, directors, and stockholders and the amount of stock [by class] in X held by each) as is required in the case of the licensee, together with full information as to the identity and citizenship of the person authorized to vote licensee's stock, in case of voting stock.

(c) The same information should be furnished as to Y corporation if it controls X corporation or holds 25% or more of the number of issued and outstanding shares of either voting or non-voting stock of X, and as to Z corporation if it controls Y corporation or holds 25% or more of the number of issued and outstanding shares of either voting or non-voting stock of Y and so on back to natural persons.

(4) In the case of all licensees:

(i) A list of all contracts still in effect required to be filed with the Commission by §1.342 showing the date of execution and expiration of each contract; and

(ii) Any interest which the licensee may have in any other broadcast station.

(b) A permittee shall file an Ownership Report (FCC Form 323) within 30 days of the date of grant by the Commission of an application for original construction permit. The Ownership Report of the permittee shall give the information required by the applicable portions of paragraph (a) of this section.

(c) A supplemental Ownership Report (FCC Form 323) shall be filed by each licensee or permittee within 30 days after any change occurs in the information required by the Ownership Report from that previously reported. Such report shall include without limitation:

(1) Any change in capitalization or organization;

(2) Any change in officers and directors;

(3) Any transaction affecting the ownership, direct or indirect, or voting rights of licensee's or permittee's stock, such as:

(i) A transfer of stock;

(ii) Issuance of new stock or disposition of treasury stock; or

(iii) Acquisition of licensee's or permittee's stock by the issuing corporation; or

(4) Any change in the officers, directors, or stockholders of a corporation other than the licensee or permittee such as X, Y, or Z corporation described in the example in paragraph (a)(3) of this section.

NOTE: Before any change is made in the organization, capitalization, officers, directors, or stockholders of a corporation other than licensee or permittee, which results in a change in the control of the licensee or permittee, prior Commission consent must be received under Section 310(b) of the Communications Act and §1.329. A transfer of control takes place when an individual, or group in privity, gains or loses affirmative or negative (50%) control. See instruction on FCC Form 323 "Ownership Report."

(d) Exceptions: Where information is required under paragraphs (a), (b), or (c) of this section with respect to a corporation or association having more than 50 stockholders or members, such information need be filed only with respect to stockholders or members who are officers or directors of the corporation or association, or to other stockholders or members who have 1% or more of either the voting or non-voting stock of the corporation or

voting rights in the association.

(e) The provisions of this paragraph apply to all licensees and permittees of noncommercial educational TV, FM, or standard broadcast stations.

(1) Each licensee covered by this paragraph shall file an Ownership Report (FCC Form 323E): Provided, however, that licensees owning more than one non-commercial educational TV, FM, or standard broadcast station need file only one Ownership Report at 3-year intervals. Ownership Reports shall give the following information as of a date not more than 30 days prior to the filing of the Ownership Report:

(i) The following information as to all officers, members of governing board, and holders of 1 percent or more ownership interest (if any): Name, residence, office held, citizenship, principal profession or occupation, and by whom appointed or elected.

(ii) Full information on FCC Form 323E with respect to the interest and identity of any individual, organization, corporation, association, or any other entity which has direct or indirect control over the licensee or permittee.

(iii) A list of all contracts still in effect required by §1.342 to be filed with the Commission, showing the date of execution and expiration of each contract.

(iv) Any interest which the licensee or permittee or any of its officers, members of the governing board, and holders of 1 percent or more ownership interest (if any) hold in any other broadcast station.

(2) A permittee shall file an Ownership Report (FCC Form 323E) within 30 days of the date of grant by the Commission of an application for original construction permit. The Ownership Report of the permittee shall give the information required by the applicable portions of this paragraph.

(3) A supplemental Ownership Report (FCC Form 323E) shall be filed by each licensee or permittee within 30 days after any change occurs in the information required by Ownership Report from that previously reported. Such report should include, without limitation:

(i) Any change in organization;

(ii) Any change in officers or directors;

(iii) Any transaction affecting the ownership (direct or indirect) or voting rights with respect to the licensee or permittee (or with respect to any stock interest therein).

LICENSE RENEWALS

General . . .

§1.539 Application for renewal of license.

—(a) Unless otherwise directed by the Commission, an application for renewal of license shall be filed at least 90 days prior to the expiration date of the license sought to be renewed except that applications for renewal of license of an experimental or developmental broadcast station shall be filed at least 60 days prior to the expiration date of the license sought to be renewed.

(b) No application for renewal of license of any broadcast station will be considered unless there is on file with the Commission, the information, if any, currently required by §§1.611-1.615, inclusive, for the particular class of station. The renewal application shall include a reference by date and file number to such information on file.

(c) Whenever the Commission regards an application for a renewal of license as essential to the proper conduct of a hearing or investigation, and specifically directs that it be filed by a certain date, such application shall be filed within the time thus specified. If the licensee fails to file such application within the prescribed time, the hearing or investigation shall proceed as if such renewal application had been received.

(d) The following application forms shall be used:

[EDITOR'S NOTE: There follows a list of forms to be used in filing for license renewals.]

In AM rules . . .

§73.34 Normal license period.—(a) Licenses for standard broadcast stations ordinarily will be issued for a period of three years and, when regularly renewed, at three year intervals thereafter; provided, however, that, if the Commission finds that the public interest, convenience and necessity will be served thereby, it may issue either an initial license or a renewal thereof for a lesser term. When regularly issued or renewed, licenses will be issued to expire at the hour of 3:00 a.m., eastern standard time, in accordance with the following schedule, and at three year intervals thereafter.

[EDITOR'S NOTE: Expiration dates for licenses are grouped geographically.]

In FM rules . . .

§73.218 Normal license period.—(a) Licenses for fm broadcast stations ordinarily will be issued for a period of three years and, when regularly renewed, at three year intervals thereafter: Provided, however, that, if the Commission finds that the public interest, convenience and necessity will be served thereby, it may issue either an initial license or a renewal thereof for a lesser term. When regularly issued or renewed, licenses will be issued to expire at the hour of 3:00 a.m., eastern standard time, in accordance with the following schedule, and at three year intervals thereafter.

[EDITOR'S NOTE: Expiration dates for licenses are grouped geographically.]

In TV rules . . .

§73.430 Normal license period.—(a) Licenses for television broadcast stations ordinarily will be issued for a period of three years and when regularly renewed, at three year intervals thereafter: Provided, however, that, if the Commission finds that the public interest, convenience and necessity will be served thereby, it may issue either an initial license or a renewal thereof for a lesser term. When regularly issued or renewed, licenses will be issued to expire at the hour of 3:00 a.m., eastern standard time, in accordance with the following schedule, and at three year intervals thereafter.

- (1) For stations located in Florida, Puerto Rico, and Virgin Islands, February 1, 1964.
- (2) For stations located in Alabama and Georgia, April 1, 1964.
- (3) For stations located in Arkansas, Louisiana, and Mississippi, June 1, 1964.
- (4) For stations located in Tennessee, Kentucky, and Indiana, August 1, 1964.
- (5) For stations located in Ohio and Michigan, October 1, 1964.
- (6) For stations located in Illinois and Wisconsin, December 1, 1964.
- (7) For stations located in Iowa and Missouri, February 1, 1965.
- (8) For stations located in Minnesota, North Dakota, South Dakota, Montana, and Colorado, April 1, 1965.
- (9) For stations located in Kansas, Oklahoma, Nebraska, June 1, 1965.
- (10) For stations located in Texas, August 1, 1965.
- (11) For stations located in Wyoming, Nevada, Arizona, Utah, New Mexico, and Idaho, October 1, 1965.
- (12) For stations located in California, December 1, 1965.
- (13) For stations located in Washington, Oregon, Alaska, Guam and Hawaii, February 1, 1966.
- (14) For stations located in Connecticut, Maine, Massachusetts, New Hampshire, Rhode Island, Vermont, April 1, 1966.
- (15) For stations located in New Jersey and New York, June 1, 1966.
- (16) For stations located in Delaware and Pennsylvania, August 1, 1966.
- (17) For stations located in Maryland, District of Columbia, Virginia, West Virginia, October 1, 1966.
- (18) For stations located in North Carolina, South Carolina, December 1, 1966.

STATION IDENTIFICATION

In AM rules . . .

§73.117 Station identification.—(a) A licensee of a standard broadcast station shall make station identification announcement (call letters and location) at the beginning and ending of each time of operation and during operation (1) on the hour and (2) either on the half hour or at the quarter hour preceding the next hour: Provided,

(b) Such identification announcement need not be made on the hour when to make such announcement would interrupt a single consecutive speech, play, religious service, symphony concert, operatic production or forum of longer duration than 30 minutes. In such cases the identification announcement shall be made at the beginning of the program, at the first interruption of the entertainment continuity, and at the conclusion of the program.

(c) Such identification announcement need not be made on the half hour or quarter hours when to make such an announcement would interrupt a single consecutive speech, play, religious service, symphony concert, or operatic production. In such cases an identification announcement shall be made at the first interruption of the entertainment continuity and at the conclusion of the program: provided, that an announcement within 5 minutes of the time specified in paragraph (a) (2) of this section will satisfy the requirements of identification announcements.

(d) In the case of variety show programs of longer duration than 30 minutes, the identification announcement shall be made within 5 minutes of the hour and of the times specified in paragraph (a)(2) of

this section.

(e) In the case of all other programs the identification announcement shall be made within 2 minutes of the hour and of the times specified in paragraph (a) (2) of this section.

(f) In making the identification announcement the call letters shall be given only on the channel of the station identified thereby, except as otherwise provided in §73.287 of the Commission's Rules Governing Fm Broadcast Stations.

In FM rules . . .

§73.287 Station identification.—(a) A licensee of an fm broadcast station shall make separate station identification announcement (call letters and location) for such station: provided, however, that if the same licensee operates an fm radio broadcasting station and a standard broadcast station and simultaneously broadcasts the same programs over the facilities of both such stations, station identification announcements may be made jointly for both stations for periods of such simultaneous operation. If the call letters of the fm station do not clearly reveal that it is an fm station, the joint announcement shall state that one of the stations is an fm station. Station identification announcements shall be made at the beginning and ending of each time of operation and during operation (1) on the hour and (2) either on the half hour or at the quarter hour following the hour and at the quarter hour preceding the next hour: Provided:

[EDITOR'S NOTE: Remainder is identical with paragraphs (b), (c), (d), (e) and (f) of §73.117 above.]

In TV rules . . .

§73.652. Station identification.—(a) A licensee of a television broadcast station shall make station identification announcements (call letters and location) at the beginning and ending of each time of operation and during the operation on the hour. The announcement at the beginning and ending of each time of operation shall be by both aural and visual means. Other announcements may be by either aural or visual means.

(b) Identification announcements during operation need not be made when to make such announcement would interrupt a single consecutive speech, play, religious service, symphony concert, or any type of production. In such cases, the identification announcement shall be made at the first interruption of the entertainment continuity and at the conclusion thereof.

SPONSORED PROGRAMS (Announcement of)

In AM rules . . .

§73.119 Sponsored programs, announcement of.—(a) When a standard broadcast station transmits any matter for which money, services, or other valuable consideration is either directly or indirectly paid or promised to, or charged or received by, such station, the station shall broadcast an announcement that such matter is sponsored, paid for, or furnished, either in whole or in part, and by whom or on whose behalf such consideration was supplied: Provided, however, that "service or other valuable consideration" shall not include any service or property furnished without charge or at a nominal charge for use on, or in connection with, a broadcast unless it is so furnished in consideration for an identification in a broadcast of any person, product, service, trademark, or brand name beyond an identification which is reasonably related to the use of such service or property on the broadcast.

(b) The licensee of each standard broadcast station shall exercise reasonable diligence to obtain from its employees, and from other persons with whom it deals directly in connection with any program matter for broadcast, information to enable such licensee to make the announcement required by this section.

(c) In any case where a report (concerning the providing or accenting of valuable consideration by any person for inclusion of any matter in a program intended for broadcasting) has been made to a standard broadcast station, as required by Section 508 of the Communications Act of 1934, as amended, of circumstances which would have required an announcement under this section had the consideration been received by such standard broadcast station, an appropriate announcement shall be made by such station.

(d) In the case of any political program or any program involving the discussion of public controversial issues for which any records, transcriptions, talent, scripts, or other material or services of

any kind are furnished, either directly or indirectly, to a station as an inducement to the broadcasting of such program, an announcement shall be made both at the beginning and conclusion of such program on which such material or services are used that such records, transcriptions, talent, scripts, or other material or services have been furnished to such station in connection with the broadcasting of such program: Provided, however, that only one such announcement need be made in the case of any such program of 5 minutes' duration or less, which announcement may be made either at the beginning or conclusion of the program.

(e) The announcement required by this section shall fully and fairly disclose the true identity of the person or persons by whom or in whose behalf such payment is made or promised, or from whom or in whose behalf such services or other valuable consideration is received, or by whom the material or services referred to in paragraph (d) of this section are furnished. Where an agent or other person contracts or otherwise makes arrangements with a station on behalf of another, and such fact is known to the station, the announcement shall disclose the identity of the person or persons in whose behalf such agent is acting instead of the name of such agent.

(f) In the case of any program, other than a program advertising commercial products or services, which is sponsored, paid for, or furnished, either in whole or in part, or for which material or services referred to in paragraph (d) of this section are furnished, by a corporation, committee, association, or other unincorporated group, the announcement required by this section shall disclose the name of such corporation, committee, association, or other unincorporated group. In each such case the station shall require that a list of the chief executive officers or members of the executive committee or of the board of directors of the corporation, committee, association or other unincorporated group shall be made available for public inspection at the studios or general offices of one of the standard broadcast stations carrying the program in each community in which the program is broadcast.

(g) In the case of broadcast matter advertising commercial products or services, an announcement stating the sponsor's corporate or trade name, or the name of the sponsor's product, when it is clear that the mention of the name of the product constitutes a sponsorship identification, shall be deemed sufficient for the purposes of this section and only one such announcement need be made at any time during the course of the program.

(h) Commission interpretations in connection with the foregoing rules may be found in the Commission's Public Notice entitled "Applicability of Sponsorship Identification Rules" and such supplements thereto as are issued from time to time.

In FM rules . . .

§73.289 [EDITOR'S NOTE: Identical with §73.119 above.]

In TV rules . . .

§73.654 [EDITOR'S NOTE: Identical §73.119 above.]

[EDITOR'S NOTE: In a statement issued in 1950, the FCC warned that the sponsor or his product must be identified by a distinctive name and not by one merely descriptive of the type of business or product. The following are acceptable, the Commission said: "Henry Smith offers you . . ." or "Smith Stove Co. offers you . . ." or "Ajax Pens brings you . . ." The following are not acceptable: "Write to the Comb Man . . ." or "Send your money to Nylons, Box— . . ." or "This program is sponsored by your Sink man . . ."]

RECORDINGS AND TRANSCRIPTIONS (Identification of)

In AM rules . . .

§73.118 Mechanical reproductions.—(a) No mechanically reproduced program consisting of a speech, news event, news commentator, forum, panel discussion, or special event in which the element of time is of special significance, or any other program in which the element of time is of special significance and presentation of which would create, either intentionally or otherwise, the impression or belief on the part of the listening audience that the event or program being broadcast is in fact occurring simultaneously with the broadcast shall be broadcast without an appropriate announcement being made either at the beginning or end of such reproduction or at the beginning or end of the program in which such reproduction

FCC RULES

is used that it is a mechanical reproduction or a mechanically reproduced program: Provided, however, that each such program of one minute or less need not be announced as such.

(b) The exact form of identifying announcement is not prescribed, but the language shall be clear and in terms commonly used and understood. Any other program mechanically reproduced or series of mechanical reproductions, including a mechanical reproduction used for background music, sound effects, station identification, program identification (theme music of short duration) or identification of sponsorship of the program proper, need not be announced as provided in subsection (a), but the licensee shall not attempt affirmatively to create the impression that any program being broadcast by mechanical reproduction consists of live talent.

(c) The requirements of subsection (a) are waived with respect to network programs, transcribed and rebroadcast at a later hour because of the time zone differentials between the place where the program originates and where it is rebroadcast, this waiver being applicable whether the off-the-line recording is made by the network itself at one of its key stations or by an individual station, but only when the on-the-line recording is for broadcast at an hour not exceeding the time zone differential between the place where the program originates and where it is rebroadcast. Each station which broadcasts network programs at a later hour in accordance with this waiver shall make an appropriate announcement at least once each day between the hours of 10:00 a.m. and 10 p.m., stating that some or all of the network programs which are broadcast by that station are delayed broadcasts by means of transcription. This waiver provision also applies during the annual period in which daylight saving time will be effective with respect to network programs transcribed and rebroadcast one hour later because of the time differential resulting from the adoption of daylight saving time in some areas.

In FM rules . . .
§73.288—[EDITOR'S NOTE: Identical with §73.118 above.]

In TV rules . . .
§73.653—[EDITOR'S NOTE: Identical with §73.118 above.]

POLITICAL BROADCASTS

For AM, FM and TV . . .

§73.120 Definitions.—(a) A "legally qualified candidate" means any person who has publicly announced that he is a candidate for nomination by a convention of a political party or for nomination or election in a primary, special, or general election, municipal, county, state or national, and who meets the qualifications prescribed by the applicable laws to hold the office for which he is a candidate, so that he may be voted for by the electorate directly or by means of delegates or electors, and who

(1) has qualified for a place on the ballot or
(2) is eligible under the applicable law to be voted by sticker, by writing in his name on the ballot, or other method, and
(1) has been duly nominated by a political party which is commonly known and regarded as such, or (2) make a substantial showing that he is a bona fide candidate for nomination or office, as the case may be.

(b) General requirements.—No station licensee is required to permit the use of its facilities by any legally qualified candidate for public office, but if any licensee shall permit any such candidate to use its facilities, it shall afford equal opportunities to all other such facilities; provided, that such licensee shall have no power of censorship over the material broadcast by any such candidate.

(c) Rates and practices.—(1) The rates, if any, charged all such candidates for the same office shall be uniform and shall not be rebated by any means direct or indirect. A candidate shall, in each case, be charged no more than the rate the station would charge if the candidate were a commercial advertiser whose advertising was directed to promoting its business within the same area as that encompassed by the particular office for which such person is a candidate. All discount privileges otherwise offered by a station to commercial advertisers shall be available upon equal terms to all candidates for public office.

(2) In making time available to candidates for public office no licensee shall make any discrimination between candidates in charges, practices, regulations, facilities, or services for or in connection with the service rendered pursuant to this part, or make or give any preference to

any candidate for public office or subject any such candidate to any prejudice or disadvantage; nor shall any licensee make any contract or other agreement which shall have the effect of permitting any legally qualified candidate for any public office to broadcast to the exclusion of other legally qualified candidates for the same public office.

(d) Records: inspections.—Every licensee shall keep and permit public inspection of a complete record of all requests for broadcast time made by or on behalf of candidates for public office, together with an appropriate notation showing the disposition made by the licensee of such request, and the charges made, if any, if request is granted. Such records shall be retained for a period of two years.

(e) A request for equal opportunities must be submitted to the licensee within one week of the day on which the prior use occurred.

(f) A candidate requesting such equal opportunities of the licensee, or complaining of non-compliance to the Commission, shall have the burden of proving that he and his opponent are legally qualified candidates for the same public office.

[EDITOR'S NOTE: In FM this is §73.290; in TV, §73.657.]

REBROADCASTS

In AM rules . . .

§73.121 Rebroadcast.—(a) The term "rebroadcast" means reception by radio of the program of a radio station, and the simultaneous or subsequent retransmission of such program by a broadcast station.

NOTE: As used in §73.121, program includes any complete program or part thereof, or any signals if other than A-3 emission. In case a program is transmitted from its point of origin to a broadcast station entirely by telephone facilities in which a section of such transmission is by radio, the broadcasting of this program is not considered a rebroadcast.

(b) The licensee of a standard broadcast station may, without further authority of the Commission, rebroadcast the program of a United States standard or high frequency broadcast station, provided the Commission is notified of the call letters of each station rebroadcast and the licensee certifies that express authority has been received from the licensee of the station originating the program.

The foregoing requirements concerning notification of call letters and certification of authority shall not apply to a station when rebroadcasting Defense Network (FM) programs. Blanket authorizations for the rebroadcast of such programs have been filed with the commission by all Defense Network (FM) stations.

NOTE: The notice and certification of consent shall be given within three (3) days of any single rebroadcast, but in case of the regular practice of rebroadcasting certain programs of a standard broadcast station several times during a license period, notice and certification of consent shall be given for the ensuing license period with the application for renewal of license, or at the beginning of such rebroadcast practice if begun during a license period.

(c) (1) The licensee of a standard broadcast station located within a state or the District of Columbia may, without further authority of the Commission, rebroadcast on a noncommercial basis a noncommercial program of a United States international broadcast station.

(2) The licensee of a standard broadcast station located in any territory or insular possession of the United States may, without further authority of the Commission, rebroadcast any program of a United States international broadcast station.

(3) In the case of any rebroadcast under the provisions of this paragraph (c), the Commission shall be notified of the call letters of each station whose programs are rebroadcast and the licensee shall certify that express authority has been received from the licensee of the station originating the program.

(d) No licensee of a standard or high frequency broadcast station shall rebroadcast the program of any other class of United States radio station without written authority having first been obtained from the Commission upon application accompanied by written consent or certification of consent of the licensee of the station originating the program.

NOTE: The broadcasting of a program relayed by a remote pickup broadcast station (§74.401) is not considered a rebroadcast. Informal application may be employed. By Order No. 82, dated and effective June 24, 1941, until further order of the Commission, §73.121(d) is sus-

pending only insofar as it requires prior written authority of the Commission for the rebroadcasting of programs originated for that express purpose by U.S. Government radio stations.

(e) In case of a program rebroadcast by several standard broadcast stations, such as a chain rebroadcast, the person legally responsible for distributing the program or the network facilities may obtain the necessary authorization for the entire rebroadcast both from the Commission and from the person or licensee of the station originating the program.

(f) Attention is directed to section 325 (b) of the Communications Act of 1934, which reads as follows:

No person shall be permitted to locate, use, or maintain a radio broadcast studio or other place or apparatus from which or whereby sound waves are converted into electrical energy, or mechanical or physical reproduction of sound waves produced, and caused to be transmitted or delivered to a radio station in a foreign country for the purpose of being broadcast from any radio station there, having a power output of sufficient intensity, and/or being so located geographically that its emissions may be received consistently in the United States, without first obtaining a permit from the Commission, upon proper application therefor. [See §1.327.]

In FM rules . . .

§73.291—[EDITOR'S NOTE: Identical in terms with §73.121, above, with two exceptions: Paragraph (e) of §73.121 is deleted in §73.291, and Paragraph (b) relates to rebroadcast of programs of U.S.: "standard, FM or noncommercial educational" stations.]

In TV rules . . .

§73.655 Rebroadcast.—(a) The term "rebroadcast" as used below means reception by radio of the program of a television broadcast station, and the simultaneous or subsequent retransmission of such programs by a broadcast station. The broadcasting of a program relayed by an auxiliary broadcast station licensed to the television broadcast station is not considered a rebroadcast. (As used in this section, program includes any complete program or part thereof.)

(b) The licensee of a television broadcast station may, without further authority of the Commission, rebroadcast the program of a United States television broadcast station, provided the Commission is notified of the call letters of each station rebroadcast and the licensee certifies that express authority has been received from the licensee of the station originating the program.

NOTE: The notice and certification of consent shall be given within 3 days of any single rebroadcast, but in case of the regular practice of rebroadcasting certain programs of a television broadcast station several times during a license period, notice and certification of consent shall be given for the ensuing license period with the application for such rebroadcast practice if begun during a license period.

(c) No licensee of a television broadcast station shall rebroadcast the program of any United States radio station not designated in paragraph (b) of this section without written authority having first been obtained from the Commission upon application (informal) accompanied by written consent or certification of consent of the licensee of the station originating the program. The foregoing requirements concerning notification of call letters and certification of authority shall not apply to a station when rebroadcasting Defense Network (FM) programs. Blanket authorizations for the rebroadcast of such programs have been filed with the commission by all Defense Network (FM) stations.

NOTE: By Order No. 82, dated and effective June 24, 1941, until further order of the Commission, Section 73.655(c) is suspended only insofar as it requires prior written authority of the Commission for the rebroadcasting of programs originated for that express purpose by U. S. Government radio stations.

REVOCATIONS, MODIFICATIONS, SUSPENSIONS

(All Classes of Station Licenses)

§1.87 Modification of license or construction permit on motion of the Commission.—(a) Whenever it appears that a station license or construction permit should be modified, the Commission will notify the licensee or permittee in writing of the proposed action and the grounds and reasons therefor and direct him to show cause why an order modifying the license or construction permit in the man-

ner proposed by the Commission should not be issued.

(b) Any order to show cause issued in accordance with paragraph (a) of this section will notify the licensee or permittee that he may request, within a period of time to be stated in the order to show cause, that a hearing be held on the proposed modification. In case of timely request, a hearing will be held on the proposed modification, in no event less than 30 days after the receipt of the order to show cause, unless the Commission finds that safety of life or property require the fixing of a shorter period.

(c) In order to avail himself of the right to request a hearing and of the opportunity to appear and give evidence upon the matters specified in the order to show cause, the licensee or permittee, in person or by his attorney shall, within the period of time as may be specified in the order to show cause, file with the Commission a written statement stating that he requests a hearing and will appear at the hearing and present evidence on the matter specified in the order to show cause. Such written statement must contain a detailed response to the matter specified in the order to show cause and the permittee or licensee shall be limited in the hearing to matters fairly encompassed within the issues raised by the response.

(d) The right to request a hearing shall, unless a good cause is shown in a petition to be filed not later than 5 days before the lapse of the time specified in paragraph (c) of this section, be deemed waived:

- (1) In case of failure to timely file a written statement as required by paragraph (c) of this section.
- (2) In case of filing the written statement provided for in paragraph (c) of this section but failure to appear at the hearing, either in person or by counsel.

(e) Where the right to request a hearing is waived and no written statement has been filed within the period of time specified in the order to show cause, the licensee or permittee will be deemed to consent to the modification as proposed in the order to show cause and a final decision will be issued by the Commission accordingly.

(f) Where the right to request a hearing has been waived, a written statement may be filed within the period of time to be specified in the order to show cause, showing with particularity why the license or construction permit should not be modified or not so modified as proposed in the order to show cause. In this case, the Commission may, depending upon the facts alleged and proof offered, either call upon the submitting party to furnish additional information under oath, designate the proceeding for hearing, or issue without further proceedings an order modifying the construction permit or license as proposed in the order to show cause or in said written statement. The order to show cause will advise the person against whom it is directed of procedure set forth in this paragraph.

(g) Any order of modification issued pursuant to this section shall include a statement of the findings and the grounds and reasons therefor, shall specify the effective date of the order and shall be served on the licensee or permittee.

§1.89 Notice of violations.—(a) Any licensee who appears to have violated any provision of the Communications Act or any provision of this chapter shall be served with a written notice calling the facts to his attention and requesting a statement concerning the matter. FCC Form 793 may be used for this purpose.

(b) Within 10 days from receipt of notice or such other period as may be specified, the licensee shall send a written answer, in duplicate, direct to the office of the Commission originating the official notice. If an answer cannot be sent nor an acknowledgement made within such 10-day period by reason of illness or other unavoidable circumstances, acknowledgement and answer shall be made at the earliest practicable date with a satisfactory explanation of the delay.

(c) The answer to each notice shall be complete in itself and shall not be abbreviated by reference to other communications or answers to other notices. In every instance the answer shall contain a statement of action taken to correct the condition or omission complained of and to preclude its recurrence. In addition:

(1) If the notice relates to violations that may be due to the physical or electrical characteristics of transmitting apparatus and any new apparatus is to be installed, the answer shall state the date such apparatus was ordered, the name of the manufacturer, and the promised date of delivery. If the installation of such

apparatus requires a construction permit, the file number of the application shall be given, or if a file number has not been assigned by the Commission, such identification shall be given as will permit ready identification of the application.

(2) If the notice of violation relates to lack of attention to or improper operation of the transmitter, the name and license number of the operator in charge shall be given.

EDITOR'S NOTE: FCC has warned licensees it will impose forfeitures for failure to respond to official notices of violation or failure to show the deficiency has been corrected.

§1.91 Revocation and/or cease and desist proceedings: hearings.—(a) If it appears that a station license or construction permit should be revoked and/or that a cease and desist order should be issued, the Commission will issue an order directing the person to show cause why an order of revocation and/or a cease and desist order, as the facts may warrant, should not be issued.

(b) An order to show cause why an order to show cause why an order of revocation and/or a cease and desist order should not be issued will contain a statement of the matters with respect to which the Commission is inquiring and will call upon the person to whom it is directed (the respondent) to appear before the Commission at a hearing, at a time and place stated in the order, but not less than thirty days after the receipt of such order, and give evidence upon the matters specified in the order to show cause. However, if safety of life or property is involved, the order to show cause may specify a hearing date less than thirty days from the receipt of such order.

(c) To avail himself of such opportunity for hearing, the respondent, personally or by his attorney, shall file with the Commission, within thirty days of the service of the order or such shorter period as may be specified therein, a written appearance stating that he will appear at the hearing and present evidence on the matters specified in the order. The Commission in its discretion may accept a late appearance. However, an appearance tendered after the specified time has expired will not be accepted unless accompanied by a petition stating with particularity the facts and reasons relied on to justify such late filing. Such petition for acceptance of late appearance will be granted only if the Commission determines that the facts and reasons stated therein constitute good cause for failure to file on time.

(d) Hearings on the matters specified in such orders to show cause shall accord with the practice and procedure prescribed in this subpart and Subpart B of this part, with the following exceptions: (1) In all such revocation and/or cease and desist hearings, the burden of proceeding with the introduction of evidence and the burden of proof shall be upon the Commission; and (2) the Commission may specify in a show cause order, when the circumstances of the proceeding require expedition, a time less than that prescribed in §§1.276 and 1.277 within which the initial decision in the proceeding shall become effective, exceptions to such initial decision must be filed, parties must file requests for oral argument, and parties must file notice of intention to participate in oral argument.

(e) Correction or promise to correct the conditions or matters complained of in a show cause order shall not preclude the issuance of a cease and desist order. Corrections or promises to correct the conditions or matters complained of, and the past record of the licensee, may, however, be considered in determining whether a revocation and/or cease and desist order should be issued.

(f) Any order of revocation and/or cease and desist order issued after hearing pursuant to this section shall include a statement of findings and the grounds therefor, shall specify the effective date of the order, and shall be served on the person to whom such order is directed.

§1.92 Revocation and/or cease and desist proceedings: after waiver of hearing.—(a) After the issuance of an order to show cause, pursuant to §1.91, calling upon a person to appear at a hearing before the Commission, the occurrence of any one of the following events or circumstances will constitute a waiver of such hearing and the proceeding thereafter will be conducted in accordance with the provisions of this section.

(1) The respondent fails to file a timely written appearance as prescribed in §1.91(c) indicating that he will appear at a hearing and present evidence on the matters specified in the order.

(2) The respondent, having filed a timely written appearance as prescribed in §1.91

(c), falls in fact to appear in person or by his attorney at the time and place of the duly scheduled hearing.

(3) The respondent files with the Commission, within the time specified for a written appearance in §1.91(c), a written statement expressly waiving his rights to a hearing.

(b) When a hearing is waived under the provisions of paragraph (a) (1) or (3) of this section, a written statement signed by the respondent denying or seeking to mitigate or justify the circumstances or conduct complained of in the order to show cause may be submitted within the time specified in §1.91(c). The Commission in its discretion may accept a late statement. However, a statement tendered after the specified time has expired will not be accepted unless accompanied by a petition stating with particularity the facts and reasons relied on to justify such late filing. Such petitions for acceptance of a late statement will be granted only if the Commission determines that the facts and reasons stated therein constitute good cause for failure to file on time.

(c) Whenever a hearing is waived by the occurrence of any of the events or circumstances listed in paragraph (a) of this section, the Chief Hearing Examiner (or the presiding officer if one has been designated) shall, at the earliest practicable date, issue an order reciting the events or circumstances constituting a waiver of hearing, terminating the hearing proceeding, and certifying the case to the Commission. Such order shall be served upon the respondent.

(d) After a hearing proceeding has been terminated pursuant to paragraph (c) of this section, the Commission will act upon the matters specified in the order to show cause in the regular course of business. The Commission will determine on the basis of all the information available to it from any source, including such further proceedings as may be warranted, if a revocation order and/or a cease and desist order should issue, and if so, will issue such order. Otherwise, the Commission will issue an order dismissing the proceeding. All orders specified in this paragraph will include a statement of the findings of the Commission and the grounds and reasons therefor, will specify the effective date thereof, and will be served upon the respondent.

(e) Corrections or promise to correct the conditions or matters complained of in a show cause order shall not preclude the issuance of a cease and desist order. Corrections or promises to correct the conditions or matters complained of, and the past record of the licensee, may, however, be considered in determining whether a revocation and/or cease and desist order should be issued.

§1.6 Availability of station logs and records for Commission inspection.—(a) Station records and logs shall be made available for inspection or duplication at the request of the Commission or its representative. Such logs or records may be removed from the licensee's possession by a Commission representative or, upon request, shall be mailed by the licensee to the Commission by either registered mail, return receipt requested, or certified mail, return receipt requested. The return receipt shall be retained by the licensee as part of the station records until such records or logs are returned to the licensee. A receipt shall be furnished when the logs or records are removed from the licensee's possession by a Commission representative and this receipt shall be retained by the licensee as part of the station records until such records or logs are returned to the licensee. When the Commission has no further need for such records or logs, they shall be returned to the licensee. The provisions of this rule shall apply solely to those station logs and records which are required to be maintained by the provisions of this chapter.

(b) Where records or logs are maintained as the official records of a recognized law enforcement agency and the removal of the records from the possession of the law enforcement agency will hinder its law enforcement activities, such records will not be removed pursuant to this section if the Chief of the law enforcement agency shall promptly certify in writing to the Federal Communications Commission that the removal of the logs or records will hinder law enforcement activities of the agency, and stating insofar as feasible the basis for his decision and the date when it can reasonably be expected that such records may be released to the Federal Communications Commission.

(Of Operator Licenses)

§1.85 Suspension of operator licenses.—Whenever grounds exist for suspension of



**SAF-T-CLIMB
SAVES A LIFE!**

Saf-T-Climb — the only 100% positive safe climbing device — prevents falls from any vertical structure, above or below ground.

And, Saf-T-Climb is simplest to install, simplest to use — even on convex and concave structures. Galvanized, aluminum or stainless Saf-T-Notch Rail attaches rigidly to structure.

Worker wears belt snapped to manganese bronze Saf-T-Lok Sleeve with patented locking pawl that limits falls to 6-inch maximum. Widely approved; proven in use for over 12 years.



For informative brochure write:

AIR SPACE DEVICES, INC. 
Safety Tower Ladder Division
Dept. 65, 5428 Vineland Ave.
N. Hollywood, Calif. 91603 / TR 7-0314

an operator license, as provided in Section 303(m) of the Communications Act, the Chief of the Safety and Special Radio Services Bureau, with respect to amateur operator licenses, or the Chief of the Field Engineering and Monitoring Bureau, with respect to commercial operator licenses, may issue an order suspending the operator license. No order of suspension in any operators' license shall take effect until 15 days' notice in writing of the cause for the proposed suspension has been given to the operator licensee, who may make written application to the Commission at any time within said 15 days for a hearing upon such order. The notice to the operator licensee shall not be effective until actually received by him, and from that time he shall have 15 days in which to mail the said application. In the event that physical conditions prevent mailing of the application before the expiration of the 15-day period, the application shall then be mailed as soon as possible thereafter, accompanied by a satisfactory explanation of the delay. Upon receipt by the Commission of such application for hearing, said order of suspension shall be designated for hearing by the Chief, Safety and Special Radio Services Bureau or the Chief, Field Engineering Bureau, as the case may be, and said order of suspension shall be held in abeyance until the conclusion of said hearing. Upon the conclusion of said hearing, the Commission may affirm, modify or revoke said order of suspension. If the license is ordered suspended, the operator shall send his operator license to the office of the Commission in Washington, D. C., on or before the effective date of the order, or, if the effective date has passed at the time notice is received, the license shall be sent to the Commission forthwith.

LOTTERIES

§3.122 Lotteries.—(a) An application for construction permit, license, renewal of license, or any other authorization for the operation of a broadcast station, will not be granted where the applicant proposes to follow or continue to follow a policy or practice of broadcasting or permitting "the broadcasting of any advertisement of or information concerning any lottery, gift enterprise, or similar scheme, offering prizes dependent in whole or in part upon lot or chance or any list of the prizes drawn or awarded by means of any such lottery, gift enterprise, or scheme, whether said list contains any part or all such prizes." (See 18 U.S.C. §1304.)

(b) The determination whether a particular program comes within the provisions of paragraph (a) of this section depends on the facts of each case. However, the Commission will in any event consider that a program comes within the provisions of paragraph (a) of this section if in connection with such program a prize consisting of money or thing of value is awarded to any person whose selection is dependent in whole or in part upon lot or chance, if as a condition of winning or competing for such prize, such winner or winners, are required to furnish any money, or thing of value or are required to have in their possession any product sold, manufactured, furnished or distributed by a sponsor of a program broadcast on the station in question.

§1304 (of U. S. Criminal Code) Broadcasting Lottery information.—Whoever broadcasts by means of any radio station for which a license is required by any law of the U. S. or whoever, operating any such station, knowingly permits the broadcasting of any advertisement of or information concerning any lottery, gift enterprise, or similar scheme, offering prizes dependent in whole or in part upon lot or chance, or any list of the prizes drawn or awarded by means of any such lottery, gift enterprise or scheme, whether said list contains any part or all of such prizes, shall be fined not more than \$1,000 or imprisoned not more than one year, or both. Each day's broadcasting shall constitute a separate offense.

CENSORSHIP

§326 (of Communications Act.)—Nothing in this Act shall be understood to give the Commission the power of censorship over the radio communications or signals transmitted by any radio station, and no regulation or condition shall be promulgated or fixed by the Commission which shall interfere with the right of free speech by means of radio communication.

INDECENT LANGUAGE

§1404 (of U. S. Criminal Code) Broadcasting obscene language.—Whoever utters any obscene, indecent, or profane language by means of radio communication shall be fined not more than \$10,000 or imprisoned not more than two years, or both.

TRANSFERS and ASSIGNMENTS

§1.540 Application for voluntary assignment or transfer of control.—(a) Application for consent to the assignment of construction permit or license, or for consent to the transfer of control or for consent to the transfer of control or a corporation holding such a construction permit or license, shall be filed with the Commission on FCC Form 314 (Assignment of License), FCC Form 315 (Assignment of Control), or FCC Form 316 (Short Form). Such application should be filed with the Commission at least 45 days prior to the contemplated effective date of assignment or transfer of control.

(b) The following assignment or transfer applications may be filed on Form 316.

(1) Assignment from individual or individuals (including partnerships) to a corporation owned and controlled by such individuals or partnerships without any substantial change in their relative interests; (2) Assignment from a corporation to its individual stockholders without effecting any substantial change in the disposition of their interests; (3) Assignment or transfer by which certain stockholders retire and interest transferred is not a controlling one; (4) Corporate reorganization which involves no substantial change in beneficial ownership; (5) Assignment or transfer from corporation to wholly owned subsidiary thereof or vice versa, or where there is assignment owned or controlled by assignor stockholders without substantial change in their interests; or (6) Assignment of less than a controlling interest in a partnership.

§1.541 Application for involuntary assignment of license or transfer of control.

—(a) The Commission shall be notified in writing promptly of the death or legal disability of an individual permittee or licensee, a member of a partnership, or a person directly or indirectly in control of a corporation which is a permittee or licensee.

(b) Within 30 days after the occurrence of such death or legal disability, an application on FCC Form 316 shall be filed requesting consent to involuntary assignment of such permit or license or for involuntary transfer of control of such corporation to a person or entity legally qualified to succeed to the foregoing interests under the laws of the place having jurisdiction over the estate involved.

CAMERA MART

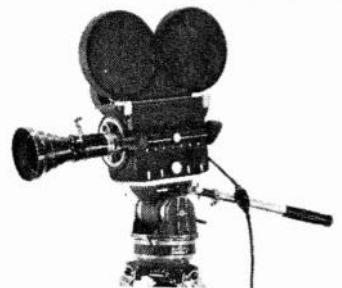

**HAS A COMPLETE LINE OF
QUALITY-MADE EQUIPMENT
FOR EVERY PHASE OF
MOTION PICTURE PRODUCTION**

Here is a partial listing:

- Arriflex • Auricon • Angenieux Lenses • Bell & Howell • Colortran • Ecco • Electro-voice • Frezzo • Frezzolites • Kenyon Gyro Stabilizer • Lowel-Lights • Moviola • Magnasync • Siemens • Sylvania • Wollensak • Zeiss Camart Products: Dollies • Tightwinds Optical FX units

Send for free catalog of products and data sheet on how ABC News Purchased A Quarter Million Dollars in Equipment.

SALES • SERVICE • RENTALS

the **CAMERA • MART inc.**
1845 BROADWAY • NEW YORK 23, NEW YORK
PLaza 7-6977

Today's many worlds of music
are the result of an opportunity provided
by BMI for thousands of composers,
writers and publishers to be heard,
to be treated with dignity and respect,
and to share impartially
in the economic rewards
of their talents.

ALL THE WORLDS OF MUSIC FOR ALL OF TODAY'S AUDIENCE



BROADCAST MUSIC, INC.



Why WNEM-TV bought Volumes 1, 2, 3, 4, 5, 7, 8 and 9 of Seven Arts' "Films of the 50's"

Says James Gerity, Jr.:

President of Gerity Broadcasting Company
WNEM-TV 5 Flint-Saginaw-Bay City, Michigan

"The people of the Flint-Saginaw-Bay City Metro Market, and all of Eastern Michigan as well, are a sophisticated and discriminating audience. They buy more—(our Market has higher retail sales than five other markets with larger populations and higher daily television circulation)—and they expect more for their money.

The same holds true in their viewing habits. They demand the best. And with Seven Arts' 'Films of the 50's' we give them the best.

WE NEEDED A GOOD SUPPLY OF TOP QUALITY COLOR FEATURES TO MEET OUR EXCITING FALL COLORCASTING SCHEDULE

Seven Arts' 100—5 minute Cartoons
"OUT OF THE INKWELL"
will also be part of
WNEM-TV's Fall Schedule in Color!



... Seven Arts came up with just the quantity and quality we were looking for ... and, therefore, this Fall we'll be colorcasting such excellent films as 'SAYONARA,' 'DESK SET,' 'THE REMARKABLE MR. PENNYPACKER,' and many many more.

As an NBC affiliate, TV-5 prides itself on offering the finest programming in the market, including: First Run Seven Arts' 'Films of the 50's,' the best of NBC and complete Local News seven days a week. *We are the only station in Eastern Michigan with colorcasting facilities.*

Further, TV-5 has delivered continuous service to the 462,400 television homes in the Flint-Saginaw-Bay City Metro Market and Eastern Michigan for more than 10 years UNDER THE SAME OWNERSHIP.

Seven Arts' features play a big role in WNEM-TV's quality programming—further proof that TV-5 is always first with the finest."



A SUBSIDIARY OF SEVEN ARTS PRODUCTIONS, LTD.
NEW YORK: 200 Park Avenue, YUkon 6-1717
CHICAGO: 4630 Estes, Lincolnwood, Ill., ORchard 4-5105
DALLAS: 5511 Royal Crest Drive, EMerson 3-7331
LOS ANGELES: 3562 Royal Woods Drive, Sherman Oaks, Calif., STATE 8-8276
TORONTO, ONTARIO: 11 Adelaide St. West, EMpire 4-7193
Distributed outside of the United States & Canada, Cable: NORFILM London
For list of TV stations programming Seven Arts' "Films of the 50's"
see Third Cover SRDS (Spot TV Rates and Data)

NAB CODES AND PROGRAM SERVICES

Country & Western Stations	D-33	Program Distributors	D-8
Foreign Language Stations	D-31	Program Producers	D-8
Music Licensing Groups	D-7	Radio Code	D-6
Negro Programing	D-35	Talent Agents	D-28
News Services	D-29	Television Code	D-3

NAB Television Code

Preamble

Television is seen and heard in every type of American home. These homes include children and adults of all ages, embrace all races and all varieties of religious faith, and reach those of every educational background. It is the responsibility of television to bear constantly in mind that the audience is primarily a home audience, and consequently that television's relationship to the viewers is that between guest and host.

The revenues from advertising support the free, competitive American system of telecasting, and make available to the eyes and ears of the American people the finest programs of information, education, culture and entertainment. By law the television broadcaster is responsible for the programming of his station. He, however, is obliged to bring his positive responsibility for excellence and good taste in programming to bear upon all who have a hand in the production of programs, including networks, sponsors, producers of film and of live programs, advertising agencies, and talent agencies.

The American businesses which utilize television for conveying their advertising messages to the home by pictures with sound, seen free-of-charge on the home screen, are reminded that their responsibilities are not limited to the sale of goods and the creation of a favorable attitude toward the sponsor by the presentation of entertainment. They include, as well, responsibility for utilizing television to bring the best programs, regardless of kind, into American homes.

Television and all who participate in it are jointly accountable to the American public for respect for the special needs of children, for community responsibility, for the advancement of education and culture, for the acceptability of the program materials chosen, for decency and decorum in production, and for propriety in advertising. This responsibility cannot be discharged by any given group of programs, but can be discharged only through the highest standards of respect for the American home, applied to every moment of every program presented by television.

In order that television programming may best serve the public interest, viewers should be encouraged to make their criticisms and positive suggestions known to the television broadcasters. Parents in particular should be urged to see to it that out of the richness of television fare, the best programs are brought to the attention of their children.

I. Advancement of Education and Culture

1. Commercial television provides a valuable means of augmenting the educational and cultural influences of schools, institutions of higher learning, the home, the church, museums, foundations, and other institutions devoted to education and culture.

2. It is the responsibility of a television broadcaster to call upon such institutions for counsel and cooperation and to work with them on the best methods of presenting educational and cultural materials by television. It is further the responsibility of stations, networks, advertising agencies and sponsors consciously to seek opportunities for introducing into telecasts factual materials which will aid in the enlightenment of the American public.

3. Education via television may be taken to mean that process by which the individual is brought toward informed adjustment to his society. Television is also responsible for the presentation of overtly instructional and cultural programs, scheduled so as to reach the viewers who are naturally drawn to such programs, and produced so as to attract the largest possible audience.

4. The television broadcaster should be thoroughly conversant with the educational and cultural needs and desires of the community served.

5. He should affirmatively seek out responsible and accountable educational and cultural institutions of the community with a view toward providing opportunities for the instruction and enlightenment of the viewers.

6. He should provide for reasonable experimentation in the development of programs specifically directed to the advancement of the community's culture and education.

7. It is in the interest of television as a vital medium to encourage and promote the broadcast of programs presenting genuine artistic or literary material, valid moral and social issues, significant controversial and challenging concepts and other subject matter involving adult themes. Accordingly, none of the provisions of this code, including those relating to the responsibility toward children, should be construed to prevent or impede their broadcast. All such programs, however, should be broadcast with due regard to the composition of the audience. The highest degree of care should be exercised to preserve the integrity of such programs and to ensure that the selection of themes, their treatment and presentation are made in good faith upon the basis of true instructional and entertainment values, and not for the purposes of sensationalism, to shock or exploit the audience or to appeal to prurient interests or morbid curiosity.

II. Responsibility Toward Children

1. The education of children involves giving them a sense of the world at large. It is not enough that only those programs which are intended for viewing by children shall be suitable to the young and immature. In addition, those programs which might be reasonably expected to hold the attention of children and which are broadcast during times of the day when children may be normally expected to constitute a substantial part of the audience should be presented with due regard for their effect on children.

2. Such subjects as violence and sex shall be presented without undue emphasis and only as required by plot development or character delineation. Crime should not be presented as attractive or as a solution to human problems, and the inevitable retribution should be made clear.

3. The broadcaster should afford opportunities for cultural growth as well as for wholesome entertainment.

4. He should develop programs to foster and promote the commonly accepted moral, social and ethical ideals characteristic of American life.

5. Programs should reflect respect for parents, for honorable behavior, and for the constituted authorities of the American community.

6. Exceptional care should be exercised with reference to kidnapping or threats of kidnapping of children in order to avoid terrorizing them.

7. Material which is excessively violent or would create morbid suspense, or other undesirable reactions in children, should be avoided.

8. Particular restraint and care in crime or mystery episodes involving children or minors, should be exercised.

III. Community Responsibility

1. A television broadcaster and his staff occupy a position of responsibility in the community and should conscientiously endeavor to be acquainted fully with its needs and characteristics in order better to serve the welfare of its citizens.

2. Requests for time for the placement of public service announcements or pro-

grams should be carefully reviewed with respect to the character and reputation of the group, campaign or organization involved, the public interest content of the message, and the manner of its presentation.

IV. General Program Standards

1. Program materials should enlarge the horizons of the viewer, provide him with wholesome entertainment, afford helpful stimulation, and remind him of the responsibilities which the citizen has towards his society. The intimacy and confidence placed in Television demand of the broadcaster, the network and other program sources that they be vigilant in protecting the audience from deceptive program practices.

2. Profanity, obscenity, smut and vulgarity are forbidden, even when likely to be understood only by part of the audience. From time to time, words which have been acceptable, acquire undesirable meanings, and telecasters should be alert to eliminate such words.

3. Words (especially slang) derisive of any race, color, creed, nationality or national derivation, except wherein such usage would be for the specific purpose of effective dramatization such as combating prejudice, are forbidden, even when likely to be understood only by part of the audience. From time to time, words which have been acceptable, acquire undesirable meanings, and telecasters should be alert to eliminate such words.

4. Racial or nationality types shall not be shown on television in such a manner as to ridicule the race or nationality.

5. Attacks on religion and religious faiths are not allowed. Reverence is to mark any mention of the name of God, His attributes and powers. When religious rites are included in other than religious programs the rites shall be accurately presented. The office of minister, priest or rabbi shall not be presented in such a manner as to ridicule or impair its dignity.

6. Respect is maintained for the sanctity of marriage and the value of the home. Divorce is not treated casually as a solution for marital problems.

7. In reference to physical or mental afflictions and deformities, special precautions must be taken to avoid ridiculing sufferers from similar ailments and offending them or members of their families.

8. Excessive or unfair exploitation of others or of their physical or mental afflictions shall not be presented as praise-worthy.

The presentation of cruelty, greed and selfishness as worthy motivations is to be avoided.

9. Law enforcement shall be upheld and, except where essential to the program plot, officers of the law portrayed with respect and dignity.

10. Legal, medical and other professional advice, diagnosis and treatment will be permitted only in conformity with law and recognized ethical and professional standards.

11. The use of animals both in the production of television programs and as part of television program content shall at all times, be in conformity with accepted standards of humane treatment.

12. Care should be exercised so that cigarette smoking will not be depicted in a manner to impress the youth of our country as a desirable habit worthy of imitation.

13. Criminality shall be presented as un-

For definitions of abbreviations used in the 1965 YEARBOOK see page D-36

NAB TV CODE

desirable and unsympathetic. The condoning of crime and the treatment of the commission of crime in a frivolous, cynical or callous manner is unacceptable.

The presentation of techniques of crime in such detail as to invite imitation shall be avoided.

14. The presentation of murder or revenge as a motive for murder shall not be presented as justifiable.

15. Suicide as an acceptable solution for human problems is prohibited.

16. Illicit sex relations are not treated as commendable.

Sex crimes and abnormalities are generally unacceptable as program material.

The use of locations closely associated with sexual life or with sexual sin must be governed by good taste and delicacy.

17. Drunkenness should never be presented as desirable or prevalent.

The use of liquor in program content shall be de-emphasized. The consumption of liquor in American life, when not required by the plot or for proper characterization, shall not be shown.

18. Narcotic addiction shall not be presented except as a vicious habit. The administration of illegal drugs will not be displayed.

19. The use of gambling devices or scenes necessary to the development of plot or as appropriate background is acceptable only when presented with discretion and in moderation, and in a manner which would not excite interest in, or foster, betting nor be instructional in nature.

20. Telecasts of actual sport programs at which on-the-scene betting is permitted by law should be presented in a manner in keeping with Federal, state and local laws, and should concentrate on the subject as a public sporting event.

21. Exhibitions of fortune-telling, occultism, astrology, phrenology, palm-reading and numerology are acceptable only when required by plot or the theme of a program, and then the presentation should be developed in a manner designed not to foster superstition or excite interest or belief in these subjects.

22. Quiz and similar programs that are presented as contests of knowledge, information, skill or luck must, in fact, be genuine contests and the results must not be controlled by collusion with or between contestants, or any other action which will favor one contestant against any other.

23. No program shall be presented in a manner which through artifice or simulation would mislead the audience as to any material fact. Each broadcaster must exercise reasonable judgment to determine whether a particular method of presentation would constitute a material deception, or would be accepted by the audience as normal theatrical illusion.

24. The appearances or dramatization of persons featured in actual crime news will be permitted only in such light as to aid law enforcement or to report the news event.

25. The use of horror for its own sake will be eliminated; the use of visual or aural effects which would shock or alarm the viewer, and the detailed presentation of brutality or physical agony by sight or by sound are not permissible.

26. Contests may not constitute a lottery.

27. Any telecasting designed to "buy" the television audience by requiring it to listen and/or view in hope of reward rather than for the quality of the program, should be avoided.

28. The costuming of all performers shall be within the bounds of propriety and shall avoid such exposure or such emphasis on anatomical detail as would embarrass or offend home viewers.

29. The movements of dancers, actors, or other performers shall be kept within the bounds of decency, and lewdness and impropriety shall not be suggested in the positions assumed by performers.

30. Camera angles shall avoid such views of performers as to emphasize anatomical details indecently.

31. The use of the television medium to transmit information of any kind by the use of the process called "subliminal perception," or by the use of any similar technique whereby an attempt is made to convey information to the viewer by transmitting messages below the threshold of normal awareness, is not permitted.

32. The broadcaster shall be constantly alert to prevent activities that may lead to such practices as the use of scenic properties, the choice and identification of prizes, the selection of music and other creative program elements and inclusion of any identification of commercial products or services, their trade names or advertising slogans, within a program dic-

tated by factors other than the requirements of the program itself. The acceptance of cash payments or other considerations in return for including any of the above within the program is prohibited except in accordance with Sections 317 and 508 of the Communications Act.

33. A television broadcaster should not present fictional events or other non-news material as authentic news telecasts or announcements, nor should he permit dramatizations in any program which would give the false impression that the dramatized material constitutes news. Expletives, (presented aurally or pictorially) such as "flash" or "bulletin" and statements such as "we interrupt this program to bring you . . ." should be reserved specifically for news room use. However, a television broadcaster may properly exercise discretion in the use in non-news programs of words or phrases which do not necessarily imply that the material following is a new release.

34. Program content should be confined to those elements which entertain or inform the viewer and to the extent that titles, teasers and credits do not meet these criteria, they should be restricted or eliminated.

V. Treatment of News and Public Events News

1. A television station's news schedule should be adequate and well-balanced.

2. News reporting should be factual, fair and without bias.

3. A television broadcaster should exercise particular discrimination in the acceptance, placement and presentation of advertising in news programs so that such advertising should be clearly distinguishable from the news content.

4. At all times, pictorial and verbal material for both news and comment should conform to other sections of these standards, wherever such sections are reasonably applicable.

5. Good taste should prevail in the selection and handling of news:

Morbid, sensational or alarming details not essential to the factual report, especially in connection with stories of crime or sex, should be avoided. News should be telecast in such a manner as to avoid panic and unnecessary alarm.

6. Commentary and analysis should be clearly identified as such.

7. Pictorial material should be chosen with care and not presented in a misleading manner.

8. All news interview programs should be governed by accepted standards of ethical journalism, under which the interviewer selects the questions to be asked. Where there is advance agreement materially restricting an important or newsworthy area of questioning, the interviewer will state on the program that such limitation has been agreed upon. Such disclosure should be made if the person being interviewed requires that questions be submitted in advance or if he participates in editing a recording of the interview prior to its use on the air.

9. A television broadcaster should exercise due care in his supervision of content, format, and presentation of newscasts originated by his station, and in his selection of newscasters, commentators, and analysts.

Public Events

1. A television broadcaster has an affirmative responsibility at all times to be informed of public events, and to provide coverage consonant with the ends of an informed and enlightened citizenry.

2. The treatment of such events by a television broadcaster should provide adequate and informed coverage.

VI. Controversial Public Issues

1. Television provides a valuable forum for the expression of responsible views on public issues of a controversial nature. The television broadcaster should seek out and develop with accountable individuals, groups and organizations, programs relating to controversial public issues of import to his fellow citizens; and to give fair representation to opposing sides of issues which materially affect the life or welfare of a substantial segment of the public.

2. Requests by individuals, groups or organizations for time to discuss their views on controversial public issues, should be considered on the basis of their individual merits, and in the light of the contribution which the use requested would make to the public interest, and to a well-balanced program structure.

3. Programs devoted to the discussion of controversial public issues should be identified as such. They should not be

presented in a manner which would mislead listeners or viewers to believe that the program is purely of an entertainment, news, or other character.

4. Broadcasts in which stations express their own opinions about issues of general public interest should be clearly identified as editorials. They should be unmistakably identified as statements of station opinion and should be appropriately distinguished from news and other program material.

VII. Political Telecasts

1. Political telecasts should be clearly identified as such. They should not be presented by a television broadcaster in a manner which would mislead listeners or viewers to believe that the program is of any other character.

(Ref.: Communications Act of 1934, as amended, Secs. 315 and 317, and FCC Rules and Regulations, Secs. 3.654, 3.657, 3.663, as discussed in NAB's "A Political Catechism.")

VIII. Religious Programs

1. It is the responsibility of a television broadcaster to make available to the community appropriate opportunity for religious presentations.

2. Telecasting which reaches men of all creeds simultaneously should avoid attacks upon religion.

3. Religious programs should be presented respectfully and accurately and without prejudice or ridicule.

4. Religious programs should be presented by responsible individuals, groups and organizations.

5. Religious programs should place emphasis on broad religious truths, excluding the presentation of controversial or partisan views not directly or necessarily related to religion or morality.

6. In the allocation of time for telecasts of religious programs the television station should use its best efforts to apportion such time fairly among the representative faith groups of its community.

IX. General Advertising Standards

1. This Code establishes basic standards for all television broadcasting. The principles of acceptability and good taste within the Program Standards section govern the presentation of advertising where applicable. In addition, the Code establishes in this section special standards which apply to television advertising.

2. A commercial television broadcaster makes his facilities available for the advertising of products and services and accepts commercial presentations for such advertising. However, a television broadcaster should, in recognition of his responsibility to the public, refuse the facilities of his station to an advertiser where he has good reason to doubt the integrity of the advertiser, the truth of the advertising representations, or the compliance of the advertiser with the spirit and purpose of all applicable legal requirements.

3. Identification of sponsorship must be made in all sponsored programs in accordance with the requirements of the Communications Act of 1934, as amended, and the Rules and Regulations of the Federal Communications Commission.

4. In consideration of the customs and attitudes of the communities served, each television broadcaster should refuse his facilities to the advertisement of products and services, or the use of advertising scripts, which the station has good reason to believe would be objectionable to a substantial and responsible segment of the community. These standards should be applied with judgment and flexibility, taking into consideration the characteristics of the medium, its home and family audience, and the form and content of the particular presentation.

5. The advertising of hard liquor (distilled spirits) is not acceptable.

6. The advertising of beer and wines is acceptable only when presented in the best of good taste and discretion, and is acceptable only subject to Federal and local laws.

7. The advertising of cigarettes should not be presented in a manner to convey the impression that cigarette smoking promotes health or is important to personal development of the youth of our country.

8. Advertising by institutions or enterprises which in their offers of instruction imply promises of employment or make exaggerated claims for the opportunities awaiting those who enroll for courses is generally unacceptable.

9. The advertising of firearms is acceptable only subject to Federal and local laws.

10. The advertising of fortune-telling, occultism, astrology, phrenology, character

reading or subjects of a like nature is not permitted.

11. Because all products of a personal nature create special problems, such products, when accepted, should be treated with especial emphasis on ethics and the canons of good taste. Such advertising of personal products as is accepted must be presented in a restrained and obviously inoffensive manner.

The advertising of particularly intimate products which ordinarily are not freely mentioned or discussed is not acceptable. (See *Television Code Interpretation No. 4*)

12. The advertising of tip sheets, race track publications, or organizations seeking to advertise for the purpose of giving odds or promoting betting or lotteries is unacceptable.

13. An advertiser who markets more than one product should not be permitted to use advertising copy devoted to an acceptable product for purposes of publicizing the brand name or other identification of a product which is not acceptable.

14. "Bait-switch" advertising, whereby goods or services which the advertiser has no intention of selling are offered merely to lure the customer into purchasing higher-priced substitutes, is not acceptable.

X. Presentation of Advertising

1. Advertising messages should be presented with courtesy and good taste; disturbing or annoying material should be avoided; every effort should be made to keep the advertising message in harmony with the content and general tone of the program in which it appears.

2. The role and capability of television to market sponsors' products are well recognized. In turn, this fact dictates that great care be exercised by the broadcaster to prevent the presentation of false, misleading or deceptive advertising. While it is entirely appropriate to present a product in a favorable light and atmosphere, the presentation must not, by copy or demonstration, involve a material deception as to the characteristics, performance or appearance of the product.

3. The broadcaster and the advertiser should exercise special caution with the content and presentation of television commercials placed in or near programs designed for children. Exploitation of children should be avoided.

Commercials directed to children should in no way mislead as to the product's performance and usefulness.

Appeals involving matters of health which should be determined by physicians should not be directed primarily to children.

4. Appeals to help fictitious characters in television programs by purchasing the advertiser's product or service or sending for a premium should not be permitted, and such fictitious characters should not be introduced into the advertising message for such purposes.

5. Commercials for services or over-the-counter products involving health considerations are of intimate and far-reaching importance to the consumer. The following principles should apply to such advertising:

a. Physicians, dentists, or nurses, or actors representing physicians, dentists or nurses, shall not be employed directly or by implication. These restrictions also apply to persons professionally engaged in medical services (e.g., physical therapists, pharmacists, dental assistants, nurses' aides).

b. Visual representations of laboratory settings may be employed, provided they bear a direct relationship to bona fide research which has been conducted for the product or service. (See Code, X, 10.) In such cases, laboratory technicians shall be identified as such and shall not be employed as spokesmen or in any other way speak on behalf of the product.

c. Institutional announcements not intended to sell a specific product or service to the consumer and public service announcements by non-profit organizations may be presented by accredited physicians, dentists or nurses, subject to approval by the broadcaster. An accredited professional is one who has met required qualifications and has been licensed in his resident state.

6. Advertising copy should contain no claims dealing unfairly with competitors, competing products, or other industries, professions or institutions.

7. A sponsor's advertising messages should be confined within the framework of the sponsor's program structure. A television broadcaster should avoid the use of commercial announcements which are divorced from the program either by preceding the introduction of the program

(as in the case of so-called "cow-catcher" announcements) or by following the apparent sign-off of the program (as in the case of so-called trailer or "hitch-hike" announcements). To this end, the program itself should be announced and clearly identified, both audio and video, before the sponsor's advertising material is first used, and should be signed off, both audio and video, after the sponsor's advertising material is last used.

8. Since advertising by television is a dynamic technique, a television broadcaster should keep under surveillance new advertising devices so that the spirit and purpose of these standards are fulfilled.

9. A charge for television time to churches and religious bodies is not recommended.

10. Reference to the results of bona fide research, surveys or tests relating to the product to be advertised shall not be presented in a manner so as to create an impression of fact beyond that established by the work that has been conducted.

XI. Advertising of Medical Products

1. The advertising of medical products presents considerations of intimate and far-reaching importance to the consumer because of the direct bearing on his health.

2. Because of the personal nature of the advertising of medical products, claims that a product will effect a cure and the indiscriminate use of such words as "safe," "without risk," "harmless," or terms of similar meaning should not be accepted in the advertising of medical products on television stations.

3. A television broadcaster should not accept advertising material which in his opinion offensively describes or dramatizes distress or morbid situations involving ailments, by spoken word, sound or visual effects.

XII. Contests

1. Contests shall be conducted with fairness to all entrants, and shall comply with all pertinent laws and regulations. Care should be taken to avoid the concurrent use of the three elements which together constitute a lottery—prize, chance and consideration.

2. All contest details, including rules, eligibility requirements, opening and termination dates should be clearly and completely announced and/or shown, or easily accessible to the viewing public, and the winners' names should be released and prizes awarded as soon as possible after the close of the contest.

3. When advertising is accepted which requests contestants to submit items of product identification or other evidence of purchase of products, reasonable facsimiles thereof should be made acceptable unless the award is based upon skill and not upon chance.

4. All copy pertaining to any contest (except that which is required by law) associated with the exploitation or sale of the sponsor's product or service, and all references to prizes or gifts offered in such connection should be considered a part of and included in the total time allowances as herein provided. (See *Time Standards for Advertising Copy*.)

XIII. Premiums and Offers

1. Full details of proposed offers should be required by the television broadcaster for investigation and approval before the first announcement of the offer is made to the public.

2. A final date for the termination of an offer should be announced as far in advance as possible.

3. Before accepting for telecast offers involving a monetary consideration, a television broadcaster should satisfy himself as to the integrity of the advertiser and the advertiser's willingness to honor complaints indicating dissatisfaction with the premium by returning the monetary consideration.

4. There should be no misleading descriptions or visual representations of any premiums or gifts which would distort or enlarge their value in the minds of viewers.

5. Assurances should be obtained from the advertiser that premiums offered are not harmful to person or property.

6. Premiums should not be approved which appeal to superstition on the basis of "luck-bearing" powers or otherwise.

XIV. Time Standards for Advertising

In accordance with good telecast advertising practice, the time standards for commercial material are as follows:

1. Prime Time [Programs]

Definition: A continuous period of not

less than three evening hours per broadcast day as designated by the station.

Commercial material, including total station break time, in prime time shall not exceed 17.2% (10 minutes and 20 seconds) in any 60-minute period.

Not more than three announcements shall be scheduled consecutively.

Commercial material in prime time includes billboards, public service announcements, promotional announcements (except those for the same program) and "below the line" credits as well as commercial copy.

2. All Other Time [Programs]

Definition: All time other than prime time. Commercial material, including total station break time, within any 60-minute period may not exceed 27.2% (16 minutes and 20 seconds).

Individual programs of five minutes duration may include commercial material not in excess of one minute and 15 seconds and individual programs of 10 minutes duration may include commercial material not in excess of one minute and 15 seconds.

Not more than three announcements shall be scheduled consecutively.

Commercial material in all other times does not include public service announcements, promotional announcements and opening and closing billboards which give sponsor identification.

3. Station Breaks

Definition: Station breaks are those periods of time between programs, or within a program as designated by the program originator, which are set aside for local station identification and spot announcements.

In prime time a station break shall consist of not more than two commercial announcements plus non-commercial copy such as station identification or public service announcements. Total station break time in any 30-minute period may not exceed one minute and 10 seconds.

In other than prime time individual station breaks shall consist of not more than two commercial announcements plus the conventional sponsored 10-second ID.

Station break announcements shall not adversely affect a preceding or following program.

4. Multiple-Product Announcements

A multiple-product announcement is one in which two or more products or services are presented within the framework of a single announcement.

(1) Only those multiple-product announcements which meet the following criteria shall be counted under the code (Section XIV, 1, 2, 3) as a single announcement:

(a) The products or services are related in character, purpose or use; and

(b) The products or services are so treated in audio and video throughout the announcement as to appear to the viewer as a single announcement; and

(c) The announcement is so constructed that it cannot be divided into two or more separate announcements.

(2) Multiple-product announcements not meeting the criteria of 4 (1) above (commonly referred to as "piggybacks") shall be counted as two or more announcements under this section of the code.

(3) Multiple-product announcements of retail or service establishments are exempted from the provisions of (1) (a) above.

5. Prize Identification

Reasonable and limited identification of prizes and statement of the donor's name within formats wherein the presentation of contest awards or prizes is a necessary and integral part of program content shall not be included as commercial time within the meaning of paragraphs 1 and 2, above; however, any aural or visual presentation concerning the product or its donor, over or beyond such identification and statement, shall be included as commercial time within the meaning of paragraph 1, above (See *Television Code Interpretation No. 5*.)

6. Care should be exercised in the selection, placement and integration of non-program material in order to avoid adversely affecting the program or diminishing audience interest.

7. Programs presenting women's services, features, shopping guides, fashion shows, demonstrations and similar material with genuine audience interest provides a special service to the viewing public in which what ordinarily might be considered advertising material as an informative and necessary part of the program content. Because of this, the Time Standards may be waived to a reasonable extent and limited frequency.

NAB RADIO CODE

The Code Authority will evaluate each such program on its own merits.

8. Except for normal guest identifications, any casual reference by talent in a program to another's product or service under any trade name or language sufficiently descriptive to identify it should be condemned and discouraged.

9. Stationary backdrops or properties in television presentations showing the sponsor's name or product, the name of his product, his trade-mark or slogan may be used only incidentally. They should not obtrude on program interest or entertainment. "On Camera" shots of such materials should be fleeting, not too frequent, and mindful of the need of maintaining a proper program balance.

10. Each opening and closing billboard, regardless of the number of sponsors, shall not exceed 10 seconds in program periods of one half-hour or less, or in the ratio of 10 seconds of opening and closing billboard per 30 minutes of program time in periods exceeding 30 minutes, provided that a billboard for any one sponsor at no time shall exceed 20 seconds in programs exceeding 30 minutes.

11. Billboard language may not include a commercial message and should be confined to the sponsor's name, product and established claim or slogan. Billboards should not mention contests, premiums, offers or special sales.

Interpretations of the Television Code by the Code Review Board

No. 1, June 7, 1956, Revised March 3, 1960, March 15, 1962

Integrated and Piggy-Back Announcements

Note: Interpretation No. 1 has been replaced by amendment to the code. See Section XIV, paragraph 4, Time Standards for Advertising.

No. 2, June 7, 1956, revised June 9, 1958
"Pitch" Programs

The "pitchman" technique of advertising on television is inconsistent with good broadcast practice and generally damages the reputation of the industry and the advertising profession.

Sponsored program-length segments, consisting substantially of continuous demonstration or sales presentation, violate not only the time standards established in the Code, but the broad philosophy of improvement implicit in the voluntary Code operation and are not acceptable.

No. 3, June 7, 1956

Hollywood Film Promotion

The presentation of commentary or film excerpts from current theatrical releases in some instances may constitute "advertising copy" under "Time Standards for Advertising." Specifically, for example, when such presentation, directly or by inference, urges viewers to attend, it shall be counted against the advertising copy time allowance for the program of which it is a part.

No. 4, June 7, 1956

Non-Acceptability of Particularly Intimate Products

Paragraph 10 of the "Advertising Standards" reads in part, "The advertising of intimately personal products which are not freely mentioned or discussed is not acceptable."

Products for the treatment of hemorrhoids and for use in connection with feminine hygiene are not acceptable under the above stated language.

No. 5, Jan. 23, 1959

Prize Identification

Aural and/or visual prize identification of up to 10 seconds duration may be deemed "reasonable and limited" under the language of Paragraph 4 of the Time Standards for Advertising. Where such identification is longer than 10 seconds, the entire announcement or visual presentation will be charged against the total commercial time for the program period.

NAB Radio Code of Good Practices

The Radio Broadcaster's Creed We Believe:

That radio broadcasting in the United States of America is a living symbol of democracy; a significant and necessary instrument for maintaining freedom of expression, as established by the First Amendment to the Constitution of the United States;

That its influence in the arts, in science, in education, in commerce, and upon the public welfare is of such magnitude that

the only proper measure of its responsibility is the common good of the whole people;

That it is our obligation to serve the people in such manner as to reflect credit upon our profession and to encourage aspiration toward a better estate for all mankind; by making available to every person in America such programs as will perpetuate the traditional leadership of the United States in all phases of the broadcasting art;

That we should make full and ingenious use of man's store of knowledge, his talents, and his skills and exercise critical and discerning judgement concerning all broadcasting operations to the end that we may, intelligently and sympathetically:

Observe the proprieties and customs of civilized society;

Respect the rights and sensitivities of all people;

Honor the sanctity of marriage and the home;

Protect and uphold the dignity and brotherhood of all mankind;

Enrich the daily life of the people through the factual reporting and analysis of news, and through programs of education, entertainment, and information;

Provide for the fair discussion of matters of general public concern; engage in works directed toward the common good; and volunteer our aid and comfort in times of stress and emergency;

Contribute to the economic welfare of all by expanding the channels of trade, by encouraging the development and conservation of natural resources, and by bringing together the buyer and seller through the broadcasting of information pertaining to goods and services.

Toward the achievement of these purposes we agree to observe the following:

1. PROGRAM STANDARDS

A. News

Radio is unique in its capacity to reach the largest number of people first with reports on current events. This competitive advantage bespeaks caution—being first is not as important as being right. The following standards are predicated upon that viewpoint.

NEWS SOURCES. Those responsible for news on radio should exercise constant professional care in the selection of sources—for the integrity of the news and the consequent good reputation of radio as a dominant news medium depend largely upon the reliability of such sources.

NEWSCASTING. News reporting shall be factual and objective. Good taste shall prevail in the selection and handling of news. Morbid, sensational, or alarming details not essential to factual reporting should be avoided. News should be broadcast in such a manner as to avoid creation of panic and unnecessary alarm. Broadcasters shall be diligent in their supervision of content, format, and presentation of news broadcasts. Equal diligence should be exercised in selection of editors and reporters who direct news gathering and dissemination, since the station's performance in this vital informational field depends largely upon them.

COMMENTARIES AND ANALYSES. Special obligations devolve upon those who analyze and/or comment upon news developments, and management should be satisfied completely that the task is to be performed in the best interest of the listening public. Programs of news analysis and commentary shall be clearly identified as such, distinguishing them from straight news reporting.

EDITORIALIZING. Some stations exercise their rights to express opinions about matters of general public interest. Implicit in these efforts to provide leadership in matters of public consequence and to lend proper authority to the station's standing in the community it serves, is an equal obligation to provide opportunity for qualified divergent viewpoints.

The reputation of a station for honesty and accuracy in editorializing depends upon willingness to expose its convictions to fair rebuttal.

Station editorial comment shall be clearly identified as such.

TREATMENT OF NEWS AND PUBLIC EVENTS. All news interview programs shall be governed by accepted standards of ethical journalism, under which the interviewer selects the questions to be asked. Where there is advance agreement materially restricting an important or noteworthy area of questioning, the interviewer shall state on the program that such limitation has been agreed upon. Such disclosure shall be made if the person being interviewed requires that questions be submitted in advance or if he participates in editing a recording of the

interview prior to its use on the air.

B. Public Issues

A broadcaster, in allotting time for the presentation of public issues, shall exert every effort to insure equality of opportunity.

Time should be allotted with due regard to all elements of balanced program schedules, and to the degree of interest on the part of the public in the questions to be presented or discussed. (To discuss is "to sift or examine by presenting considerations pro and con.") The broadcaster should limit participation in the presentation of public issues to those qualified, recognized, and properly identified groups or individuals whose opinions will assist the general public in reaching conclusions.

Presentation of public issues shall be clearly identified.

C. Political Broadcasts

Political broadcasts, or the dramatization of political issues designed to influence an election, shall be properly identified as such.

D. Advancement of Education and Culture

Because radio is an integral part of American life, there is inherent in radio broadcasting a continuing opportunity to enrich the experience of living through the advancement of education and culture.

The radio broadcaster, in augmenting the educational and cultural influences of the home, the Church, schools, institutions of higher learning, and other entities devoted to education and culture: Should be thoroughly conversant with the educational and cultural needs and aspirations of the community served; Should cooperate with the responsible and accountable educational and cultural entities of the community to provide enlightenment of listeners; Should engage in experimental efforts designed to advance the community's cultural and educational interests.

E. Religion and Religious Programs

Religious programs shall be presented respectfully and without prejudice or ridicule.

Radio broadcasting, which reaches men of all creeds simultaneously, shall avoid attacks upon religion.

Religious programs shall be presented by responsible individuals, groups, or organizations.

Religious programs shall place emphasis on religious doctrines of faith and worship.

F. Dramatic Programs

In determining the acceptability of any dramatic program containing any element of crime, mystery, or horror, proper consideration should be given to the possible effect on all members of the family.

Radio should reflect realistically the experience of living, in both its pleasant and tragic aspects, if it is to serve the listener honestly. Nevertheless, it holds a concurrent obligation to provide programs which will encourage better adjustments to life.

This obligation is apparent in the area of dramatic programs, particularly. Without sacrificing integrity of presentation, dramatic programs on radio shall avoid:

Techniques and methods of crime presented in such manner as to encourage imitation, or to make the commission of crime attractive, or to suggest that criminals can escape punishment; Detailed presentation of brutal killings, torture, or physical agony, horror, the use of supernatural or climactic incidents likely to terrify or excite unduly; Episodes involving the kidnapping of children;

Sound effects calculated to mislead, shock, or unduly alarm the listener; Disrespectful portrayal of law enforcement;

The portrayal of suicide as a satisfactory solution to any problem.

G. Children's Programs

Programs specifically designed for listening by children shall be based upon sound social concepts and shall reflect respect for parents, law and order, clean living, high morals, fair play, and honorable behavior.

They shall convey the commonly accepted moral, social, and ethical ideals characteristic of American life.

They should contribute to the healthy development of personality and character. They should afford opportunities for cultural growth as well as for wholesome entertainment.

They should be consistent with integrity of realistic production, but they should

avoid material of an extreme nature which might create undesirable emotional reaction in children.

They shall avoid appeals urging children to purchase the product specifically for the purpose of keeping the program on the air or which, for any reason, encourage children to enter inappropriate places.

H. General

The intimacy and confidence placed in radio demand of the broadcaster, the networks and other program sources that they be vigilant in protecting the audience from deceptive program practices.

Sound effects and expressions characteristically associated with news broadcasts (such as "bulletin," "flash," etc.) should be reserved for announcement of news, and the use of any deceptive techniques in connection with fictional events and non-news programs shall not be employed.

The broadcaster shall be constantly alert to prevent activities that may lead to such practices as the choice and identification of prizes, the selection of music and other creative program elements and inclusion of any identification of commercial products or services, their trade names or advertising slogans, within a program dictated by factors other than the requirements of the program itself. This expressly forbids the acceptance by producer, talent, or any other personnel of cash payments or other considerations in return for including any of the above within the program.

When plot development requires the use of material which depends upon physical or mental handicaps, care shall be taken to spare the sensibilities of sufferers from similar defects.

Stations shall avoid broadcasting program material which would tend to encourage illegal gambling or other violations of Federal, State and local laws, ordinances, and regulations.

Simulation of court atmosphere or use of the term "court" in a program title shall be done only in such manner as to eliminate the possibility of creating the false impression that the proceedings broadcast are vested with judicial or official authority.

When dramatized advertising material involves statements by doctors, dentists, nurses, or other professional people, the material shall be presented by members of such profession reciting actual experience, or it shall be made apparent from the presentation itself that the portrayal is dramatized.

Quiz and similar programs that are presented as contests of knowledge, information, skill or luck must, in fact, be genuine contests and the results must not be controlled by collusion with or between contestants, or any other action which will favor one contestant against any other.

No program shall be presented in a manner which through artifice or simulation would mislead the audience as to any material fact. Each broadcaster must exercise reasonable judgment to determine whether a particular method of presentation would constitute a material deception, or would be accepted by the audience as normal theatrical illusion.

In cases of programs broadcast over multiple station facilities, the originating station or network shall assume responsibility for conforming such programs to this radio code.

Requests for time for public service announcements or programs should be carefully reviewed with respect to the character and reputation of the campaign, group or organization involved, the public interest content of the message, and the manner of its presentation.

Program material pertaining to fortunetelling, occultism, astrology, phrenology, palm-reading, numerology, mind-reading, or character-reading, is unacceptable when presented for the purpose of fostering belief in these subjects.

The use of cigarettes shall not be presented in a manner to impress the youth of our country that it is a desirable habit worthy of imitation in that it contributes to health, individual achievement or social acceptance.

II. ADVERTISING STANDARDS

Advertising is the principal source of revenue of the free, competitive American system of radio broadcasting. It makes possible the presentation to all American people of the finest programs of entertainment, education, and information.

Since the great strength of American radio broadcasting derives from the public respect for and approval of its programs, it must be the purpose of each broadcaster to establish and maintain high standards of performance, not only in the selection and production of all programs,

but also in the presentation of advertising.

A. Time Standards for Advertising Copy

1. The maximum time to be used for advertising shall not exceed an average of fourteen minutes an hour, computed on a weekly basis; provided, however, that in no event shall the maximum exceed eighteen minutes in any single hour or five minutes in any fifteen-minute segment.

2. The maximum time to be used for advertising allowable to any single sponsor regardless of type of program, shall be—

5 minute programs	1:30
10 " " "	2:10
15 " " "	3:00
25 " " "	4:00
30 " " "	4:15
45 " " "	5:45
60 " " "	7:00

3. Any reference to another's products or services under any trade name, or language, sufficiently descriptive to identify it, shall, except for normal guest identifications, be considered as advertising copy.

4. For the purpose of determining advertising limitations, such program types as "classified," "swap shop," "shopping guides," and "farm auction programs," etc., shall be regarded as containing one and one-half minutes of advertising for each five-minute segment.

B. Presentation of Advertising

The advancing techniques of the broadcast art have shown that the quality and proper integration of advertising copy are just as important as measurement in time. The measure of a station's service to its audience is determined by its overall performance.

The final measurement of any commercial broadcast service is quality. To this, every broadcaster shall dedicate his best efforts.

C. Acceptability of Advertisers and Products

1. A commercial radio broadcaster makes his facilities available for the advertising of products and services and accepts commercial presentations for such advertising. However, he shall, in recognition of his responsibility to the public, refuse the facilities of his station to an advertiser where he has good reason to doubt the integrity of the advertiser, the truth of the advertising representations, or the compliance of the advertiser with the spirit and purpose of all applicable legal requirements. Moreover, in consideration of the laws and customs of the communities served, each radio broadcaster shall refuse his facilities to the advertisement of products and services, or the use of advertising scripts, which the station has good reason to believe would be objectionable to a substantial and responsible segment of the community. The foregoing principles should be applied with judgment and flexibility, taking into consideration the characteristics of the medium and the form of the particular presentation. In general, because radio broadcasting is designed for the home and the entire family, the following principles shall govern the business classifications listed below:

a) The advertising of hard liquor shall not be accepted.

b) The advertising of beer and wines is acceptable only when presented in the best of good taste and discretion, and is acceptable subject to existing laws.

c) The advertising of fortune-telling, occultism, astrology, phrenology, palm-reading, numerology, mind-reading or character-reading is not acceptable.

d) The advertising of certain intimate personal products which might offend or embarrass the listening audience is unacceptable. In this category are products for the treatment of hemorrhoids and for use in feminine hygiene.

e) All advertising of products of a personal nature, when accented, shall be treated with special concern for the sensitivities of the listeners.

f) The advertising of tip sheets, publications, or organizations seeking to advertise for the purpose of giving odds or promoting betting or lotteries is unacceptable.

g) The advertising of cigarettes shall not state or imply claims regarding health and shall not be presented in such a manner as to indicate to the youth of our country that the use of cigarettes contributes to individual achievement, personal acceptance, or is a habit worthy of imitation.

2. An advertiser who markets more than one product shall not be permitted to use advertising copy devoted to an acceptable product for purposes of publicizing the brand name or other identification of a product which is not acceptable.

3. Care shall be taken to avoid presentation of "bait-switch" advertising where-

by goods or services which the advertiser has no intention of selling are offered merely to lure the customer into purchasing higher-priced substitutes.

4. Advertising copy should contain no claims dealing unfairly with competitors, competing products, or other industries, professions or institutions.

D. Contests

Contests should offer the opportunity to all contestants to win on the basis of ability and skill, rather than chance.

All contest details, including rules, eligibility requirements, opening and termination dates, shall be clearly and completely announced or easily accessible to the listening public; and the winners' names shall be released as soon as possible after the close of the contest.

When contestants are required to submit items of product identification or other evidence of purchase of product, reasonable facsimiles thereof shall be made acceptable.

All copy pertaining to any contest (except that which is required by law) associated with the exploitation or sale of the sponsor's product or service, and all references to prizes or gifts offered in such connection shall be considered a part of and included in the total time limitations heretofore provided.

E. Premiums and Offers

The broadcaster shall require that full details of proposed offers be submitted for investigation and approval before the first announcement of the offer is made to the public.

A final date for the termination of an offer shall be announced as far in advance as possible.

If a consideration is required, the advertiser shall agree to honor complaints indicating dissatisfaction with the premium by returning the consideration.

There shall be no misleading descriptions or comparisons of any premiums or gifts which will distort or enlarge their value in the minds of the listeners.

Music Licensing Groups

American Composers Alliance. 170 W. 74th St., New York 23, N. Y. Trafalgar 3-1250. Richard Donovan, pres; Avery Claffin, treas.

American Society of Composers, Authors & Publishers (ASCAP). 575 Madison Ave., New York, N. Y. 10022. Murray Hill 8-8800. Stanley Adams, pres; Adolph Vogel, vp; Ned Washington, vp; Paul Creston, sec; Frank H. Conner, treas; Morton Gould, asst sec; Jack Mills, asst treas; Board of Directors: Stanley Adams, Richard Adler, Leon J. Bretler, J. J. Bregman, Irving Caesar, Frank H. Connor, Paul Creston, Howard Dietz, L. Wolfe Gilbert, Morton Gould, Lou Levy, Jimmy McHugh, Jack Mills, Edwin H. Morris, Richard Rodgers, Arthur Schwartz, Maurice Scopp, Herman Starr, Rudolph Tauthert, Deems Taylor, Adolph Vogel, Ned Washington, Jack Yellen.

(See Adv., page D-9)
Broadcast Music Inc. (BMI). 589 Fifth Ave., New York 17, N. Y. Plaza 9-1500. Sydney M. Kaye, chmn of bd; Robert J. Burton, pres; Robert B. Sour, vp, writer admin; Theodora Zavin, vp, publisher admin; Richard L. Kirk, vp, Calif; Frances Preston, vp, Nashville; Edward J. Mollinelli, vp, finance, & treas; Robert J. Higgins, vp, gen svcs & sec; Russell Sanjek, vp, pub rel; Justin Bradshaw, vp, best rel; George Gabriel, vp, nonbroadcast licensing.

Directors: Sydney M. Kaye, chmn; Robert J. Burton, John Elmer, Dwight W. Martin, Leonard Kapner, Paul W. Morency, John F. Patt, Ward L. Quaal, William Regan, J. Leonard Reinsch, G. Richard Shafto, E. R. Vadeboncoeur, Merrill Lindsay, Robert O. Reynolds.
710 16th Ave. S., Nashville, Tenn. (615) 242-6553.

Suite 802, 9720 Wilshire Blvd., Beverly Hills, Calif. 90212. (213) 276-6196.
(See Adv., page D-1)

Franco Colombo Inc. 16 West 61st St., New York 23, N. Y. Judson 2-5300. Franco Colombo, pres. (Represents G. Ricordi & Co. of Milan, Paris, London, Basel, Frankfurt, Toronto, Sao Paulo, Buenos Aires, Sydney; Editions Salabert and Bessel & Cie of Paris; Musikverlage Hans Sikorski of Hamburg.)

Composers, Authors & Publishers Assn. of Canada, Ltd. 1263 Bay St., Toronto 5, Ont. 924-4427. Sir Ernest MacMillan, pres; W. S. Low, gen mgr; John V. Mills, Q.C. asst gen mgr; D. W. Hopkins, exec asst.

Harry Fox, Agent and Trustee. 460 Park Ave., New York 22, N. Y. Plaza 1-1930. (music clearances).

Serac Inc. 10 Columbus Circle, New York, N. Y. 10019. Judson 6-3450. Paul Heinecke, pres; A. H. Prager; R. C. Heinecke, treas.

Program Producers, Distributors; Production Services

Key to symbols:

PLP—producer of live programs.
 PFP—producer of film programs.
 PLC—producer of live commercials.
 PFC—producer of film commercials.

PTC—producer of tape commercials.
 PBF—producer of business films.
 DFF—distributor of feature films.
 DFS—distributor of tv film series.
 DBF—distributor of business films.

LRP—producer of live radio programs.
 TRP—transcribed radio programs.
 RRC—recorded radio commercials.
 STP—syndicator transcribed programs.
 JP—jingle producer.

A
ABC Films Inc. 1501 Broadway, New York 36, N. Y. Lackawanna 4-5050. Henry G. Plitt, pres; Harold J. Klein, vp, worldwide sls mgr; Raymond C. Fox, vp-domestic syndicated sls; Irving Paley, dir adv & prom; Phil Conway, eastern div mgr.
 Chicago: 360 N. Michigan Ave. Andover 3-0800. Michael G. Gould, central div mgr.
 Beverly Hills, Calif.: 190 N. Canon Dr. Normandy 3-3311. Howard M. Lloyd, western div mgr.
 New Orleans: 9624 Justin Place. (504) 729-5130. Ross McCausland, southern rep.
 Toronto, Ont.: 2 Carlton St. (416) 368-2335. William D. Hannah, Canadian div mgr.
 Services: PFP; DFF; DFS.
ASP Productions Ltd. Box 7006 Adelaide St. Post Office, Toronto, Ont., Canada. Phone: 288-1158. Maxine Samuels, pres.
 Services: PFP.
Academy Film Productions Inc. 123 W. Chestnut St., Chicago. Bernard Howard, pres & exec prod.
 Services: PLP; PFP; PLC; PFC; PBF; DFS; LRP; TRP; RRC; JP.
Academy TV Films Productions of Canada. 433 Jarvis St., Suite 912, Toronto, Ont., Canada. 925-5997. Mickey Schwarz, pres.
 Services: PFC.
Acme Film Labs Inc. 1161 N. Highland Ave., Hollywood 38, Calif. Hollywood 4-7471. Samuel Sawelson, pres; Mel Sawelson, vp operations.
 Services: 16mm-35mm color and monochrome film processing laboratory; video tape to film; film to tape: PTC.
Acuf-Rose Publications Inc. 2510 Franklin Rd., Nashville 4, Tenn. (615) 297-8591. Wesley Rose, pres.
Acus Pictures Corp. 165 W. 46th St., New York 36, N. Y. Plaza 7-2265. Patrick E. Shanahan, pres.
 Service: DFF.

Ad-Image Associates. 30 Overlook Terrace, East Hills, Roslyn Heights, Long Island, N. Y. (516) MAYfair 1-3484 or (201) 746-6163. Adele M. Purcell and Charles Baskevill Jr.

Ad-Staff Inc. 1680 N. Vine St., Hollywood 28, Calif. HO 9-7274. Martin Sperzel, pres.
 Services: PFC; RRC; JP.

Advertisers' Broadcasting Co. 117 W. 46th St., New York 36, N. Y. Plaza 7-3560. Sholom Rubinstein, exec prod & ptrnr; Bernard Rubinstein, ptrnr.
 Services: PLP; PFP; PLC; PFC; LRP; TRP; RRC.

Advertising Radio & Television Services Inc. 421 W. 54th St., New York 19, N. Y. Plaza 7-2125. Gerald Auerbach, pres; Louis Mucciolo, exec vp; Henry Traiman, vp & gen mgr; Robert Rawson, vp-sales.
 Services: PFP; PLP; PFC; PBF; DFF; DFS; DBF.

Air Programs International. 412 George St., Sydney, Australia. Telephone: 25-3648.
 Services: PFP; DFS; TRP; RRC; STP; JP.

Alexander Film Co. Alexander Film Bldg., Colorado Springs, Colo. (303) 633-1771. Cortlandt S. Dietler, chmn-chief exec officer; Floyd L. Sparks, pub dir.
 Denver: 1700 Broadway. (303) 222-4515.
 New York: 6 East 45th St. (212) Yukon 6-3537. Calhoun McKean.
 Chicago: 400 North Michigan. (312) Whitehall 4-5980. Richard Lewis.
 Birmingham, Mich.: 950 East Maple Ave. (313) 644-1212. N. Donald Ringsred.
 Services: PFP; PFC; PBF; DBF.

Allend'or Productions Inc. 3449 Cahuenga Blvd., West Hollywood 28, Calif. Hollywood 6-5365. Algernon G. Walker, pres; W. A. Blanchard, vp.
 Services: PFC; PBF.

All-Scope Pictures Inc. 15836 Londelius St., Sepulveda, Calif. Empire 2-3610. Gordon S. Mitchell, pres.
 Services: PFC; PBF.

Allied Artists Television Corp. 165 West 46th St., New York 36, Plaza 7-8530. Edward Morey, pres; Robert B. Morin, vp & gen sls mgr; Morton Slakoff, prom & adv mgr; James C. Stern, asst gen sls mgr.
 Chicago 5, Ill.: 1232 South Michigan Ave. Wabash 2-7937. Howard Grafman.
 Hollywood 27, Calif.: 4376 Sunset Drive. Normandy 2-9181. William Thomas, western div sls mgr.
 Dallas 1, Texas: 2204 Commerce St. Riverside 7-1658. Roy George, southwestern sls mgr.
 Services: PFP; DFF; DFS.

Almanac Productions. 3904 Riveredge Rd., Cleveland 44111. Phone: 251-2373. Gene Martin.
 North Hollywood, Calif. 91602: 11134 Kling St. Phone: 762-0027. Dan Riss.
 Services: Production and sales of radio program, Almanac.

Alpha Film Productions. P. O. Box 5325, Baltimore 9, Md. CL 2-4150. W. E. Wood, owner.
 Services: PFC; PBF; 16mm reversal processing; sound on film recording; kineoscopes—producer of documentary films and location shots for others.

Amazing But True Inc. 80 Barnard Rd., New Rochelle, N. Y. Phone: (914) NE 2-9643. Doug Storer, pres-owner.
 Services: PLP; PFP; PLC; PFC; PTC; PBF; DFS; DBF; LRP; TRP; RRC.

American Baptist Convention, Radio-TV Department. 6515 Sunset Blvd., Hollywood 28, Calif. Hollywood 3-5653. Frederick L. Essex, dir.
 New York 27, N. Y.: 475 Riverside Dr., Room 1745. Riverside 9-2200. Lois J. Anderson, asst dir.
 Services: TRP; STP; religious broadcasting workshops.

American Diversified Services. Lock Box 975, Kingsport, Tenn. Johnson City (615) 477-7413. C. E. Feltner Jr., gen mgr.
 Services: PLP; PFP; PLC; PFC; PTC; PBF; DFF; DFS; DBF; LRP; TRP; RRC; STP.

American Film Co. 1329 Vine St., Philadelphia 7. Walnut 2-1800. Ben Harris, mgr.
 Services: DFF; producer of films on special order; facilities for storage, booking, inspection, shipping of all types of films; rental of shorts & features, distribution of industrial, medical, travel films.

American Film Productions Inc. 1600 Broadway, New York 19, Plaza 7-5915. Robert Gross, pres; Lawrence A. Glesnes, sec-treas; Sheldon Abromowitz, exec prod; Harriet H. Hester, program development dir; Barbara Brazong, office mgr.
 Services: PFC.

American Foundation for the Blind Inc. 15 W. 16th St., New York 11, N. Y. Watkins 4-0420. Daniel O'Connor, info dir.
 Services: STP; DFS; LRP; TRP; community relations.

American International Television Inc. 165 West 46th St., New York 36. Circle 5-3035. Stanley Dudelson, vp-gen mgr.
 Los Angeles 46: 7165 Sunset Blvd. Howard Brown.
 Chicago 5: 1301 South Wabash Ave. Frank O'Driscoll.
 Services: DFF, DFS.

The American Lutheran Church, Dept. of TV/Radio/Films. 422 S. Fifth St., Minneapolis 15, Minn. Federal 8-3821. Rev. John V. Rydgren, asst dir. Production Center, 2353 Hendon Ave., St. Paul 8, Minn.
 Services: PLP; TRP; DFF; DFS; STP.

American Medical Assn. 535 N. Dearborn St., Chicago 60610. 527-1500. Jim Reed, dir communications div; Dick Du Mont, dir radio-TV motion picture dept; John Briska, radio-TV news edit.
 Washington 6, D. C.: One Farragut Square South. 783-8155. Dayton Moore, media relations rep.
 Hollywood 28: 1717 Highland Ave. 466-7225. Jerry L. Pettis, media relations rep.
 Services: PLP; PFP; DFF; TRP; STP.

America's Productions Inc. 600 Biscayne Blvd., 5th floor. 373-3393-94. Louis J. Boeri, pres; Luis R. Santeiro, treas.
 Services: LRP; TRP; RRC; STP; JP (Spanish language).
Jack Anderson Productions. 1701 North 74th St., Omaha, Neb. (402) 393-3888. Jack Anderson, owner-gen mgr.
 Services: PLP; PFP; PLC; PFC; PTC; PBF; DFF; RRC.

Andre Productions Ltd. 3236 West Foster Ave., Chicago 25. Keystone 9-9170. John

Almanac

"Weather is Entertaining"

Refreshing, new radio program on the weather and the seasons always on target in the places where winter is a bad word.

Taped, five-minute capsule, Monday-through-Friday.

Extraordinary writing plus fine delivery on the world's favorite subject.

Makes the weather a dramatic, moving pageant throughout the year.

A distinguished program for a distinguished sponsor.

Almanac Productions
 3904 Riveredge Road
 CLEVELAND, OHIO 44111
 GENE MARTIN 251-2373



ROCKY MARCIANO

for live or taped radio & TV interviews. Sports interviews and guest appearances tailored to your needs. Available: a new series of

five minute taped interviews by the Champ himself. Call 212 229-0271 or write:

ROCKY MARCIANO-AL FALLONI ENTERPRISES, INC.
 211-16 50th Ave.
 Bayside Hills 64, N. Y.

ASCAP'S 50th Anniversary

The Music of America 1914-1964

1964 marks the 50th Anniversary of the founding of the American Society of Composers, Authors and Publishers.

Organized in 1914 by Victor Herbert and his colleagues, ASCAP has always been an unincorporated, non-profit, membership association which today numbers 10,000 outstanding men and women who write and publish our nation's musical works.

Members of ASCAP represent every phase of musical literature:

the popular songs of today, the standards of yesterday, the Broadway and motion picture hits, the finest symphonic, concert and religious works, jazz, folk, country and band music.

The Society serves the American public by encouraging musically creative talent. It also serves the public by making it possible for every user of copyrighted music to obtain, quickly and reasonably, the right to perform that music publicly for profit through a single ASCAP license.



The American Society of Composers, Authors and Publishers
575 Madison Avenue, New York, New York 10022

PROGRAMS

E. Pozniak, pres.

Arizona Recording Productions. 831 N. 7th Ave., Phoenix, Ariz. Alpine 2-1719. Raymond A. Boley, owner-mgr.
Services: RRC; sound for movies.

J. Armstrong & Co., 420 Lexington Ave., New York 17, N. Y. Lexington 2-5970. Joseph Armstrong, owner.
Services: PFC; PFP.

Arrowhead Productions. 291 S. LaCienega Blvd., Beverly Hills, Calif. OL 5-8378. Burt I. Harris and Edmund Beloin, prods.
Services: PFP.

Artransa Pty. Ltd. 132-8 Phillip St., Sydney, Australia. 20360. Sam Baker, sls mgr.
New York 36, N. Y.: Suite 651, 229 West 43d St. Lackawanna 4-9058. Harry Hughes, dir.
Johannesburg, South Africa: Fox & Troye Sts., 22-2188. John Walker, mgng dir.
Artransa (S.A.) (Pty.) Ltd.
Services: TRP; STP.

Asbury Theological Seminary, The Radio Ministry (see Radio Ministry of Asbury Theological Seminary).

Associated Television Ltd. ATV House, 17 Great Cumberland Place, London, W.1, England. AMBassador 8040. Telex: 23767. Sir Robert Renwick, chmn; Norman Collins, deputy chmn; Lew Grade, mgng dir; Robin D. Gill, deputy mgng dir; J. E. G. Wardrop, gen sls mgr.
Birmingham 3: 150 Edmund St. Central 5191.
Manchester 2: Television House, Mount St. Blackfriars 3130.

Association Films Inc. 317 Madison Ave., New York 10017. Murray Hill 5-2242. R. D. Mitchell, pres; R. Fineout, vp tv. Ridgefield, N. J.: Broad at Elm. Whitney 3-8200. E. H. Johnson, mgr.
La Grange, Ill.: 561 Hillgrove Ave. 352-3377. M. G. Weiland, mgr.
Hayward, Calif.: 25358 Cypress Ave. 783-0100. W. O. Siler, mgr.
Dallas, Tex.: 1621 Dragon St. Riverside 8-8759. C. L. Stahl, mgr.
Oakmont, Pa.: 324 Delaware Ave., Allegheny County. 828-5900. J. R. Liebich, mgnt.
Services: DFS; DBF.

no problems
in your programming



with

BAVARIA TV-Productions

Bavaria Atelier GmbH—
Munich/Geiseltasteig
Germany

American Representative
Munio Podhorzer
1546 Broadway, New York 36, N. Y.
Tel: JU 6-1442

Atlantic Television Inc. 625 Madison Ave., New York 22, N. Y. Plaza 2-7766. Alfred H. Morton, pres.

Hollywood 28, Calif.: 5746 Sunset Blvd. Hollywood 2-4448. Tom Corradine & Assoc.

Audio Artistry Recordings Inc. P. O. Box 832. Rochester, Minn. 282-5207 or 289-4166. Walter T. Bruzek, pres; Thomas H. Jones, vp.
Services: TRP; RRC.

Audio Fabrications Inc. (div of Audiofax Corp.) Music City Bldg., 821 19th Ave., South, Nashville, Tenn. 37203. (615) 242-6451. Bill Connor, pres-gen mgr; Kenny Marlow, sec-treas and prod mgr; Scott Moore, vp-chief engr.
Services: RRC; JP.

Audio Images Inc. 205 West End Ave., New York 23, Susquehanna 7-5590. Buck Rosner, pres.
Services: PTC; RRC; JP.

Audio Productions Inc. 630 Ninth Ave., New York 10036, Plaza 4-0760. Frank K. Siedell, pres; Peter J. Mooney, vp-treas; Alexander E. Gansell, sec; T. H. Westermann, vp-sls; John Henderson 3d, tv-sls.
Services: PFP; PLC; PFC; PBF; DBF.

Aura Recording Inc. 136 W. 52nd St New York 19, N. Y. Judson 2-8105. Herbert Kaplan, pres; Benjamin Stern, vp; Allen Mirchin, sec; Heinz Kubicka, treas.
Services: Complete recording facilities; editing and mastering rooms; pressings, remotes; sound effects dept; 35 mm projection and transfer facilities.

Aurvid Productions, Division of Entertainment-Plus Inc. 109-121 W. York St., Philadelphia 33, GA 6-0550. Abe Abramson, pres; F. O. Pease, gen mgr.
Clewiston, Fla.: P. O. Box 265.

Services: PFP; PFC; PTC; PBF; DFF; DFS; DBF; TRP; RRC; STP; live film and taped endorsements and testimonials; closed circuit radio-tv casts; contest judging; distribution of free sponsored films to tv; and air checks.

Auslander Productions Inc. 807 N. Rexford Dr., Beverly Hills, Calif. Crestview 3-0570. Leland Auslander, pres.
Services: PFP; PFC; PLP; PBF.

Austin Productions Inc. 232½ N. Main St., Lima, Ohio. 229-7881. Otto Austin, pres.
Services: PFC; PBF; RRC.

Azrael Productions. 913 Charles St., Baltimore 1, Md. Lexington 9-7575. Maurice Azrael, pres; Bill Wolff, vp; Helen Wolff, exec sec.
Services: PLP; STP.

B

BCG Films Inc. 405 Lexington Ave., New York 17, N. Y. Murray Hill 7-0870. Nat Gassman, pres.
Services: PFP; DFF; DFS.

George Bagnall Associates Inc. 8827 Olympic Blvd., Beverly Hills, Calif. Olympic 2-8050. George Bagnall, pres; Fred Lindquist, sec; Bill Brooks, sls mgr.
Pittsburgh: 5082 Lantern Hill Drive. Les Anthony, vp.
Services: DFF, DFS.

Baldwin Organization Inc. 10 W. 65th St., New York 23, N. Y. Trafalger 7-6607. Ted Baldwin, pres.

Services: PBF; DBF; producer of industrial films; distributor of public service tv films

Bandelier Films Inc. 1837 Lomas Blvd., N.E., Albuquerque, N. M. Robert Stevens, pres.
Services: PFC; PTC.

Banner Films Inc. 527 Madison Ave., New York 22, N. Y. Plaza 5-4811. Charles McGregor, pres.
Services: DFF; DFS.

Thos. J. Barbre Productions. 2130 S. Bellaire St., Denver 22, Colo. 756-8383. Anita T. Barbre, pres; Paul F. Emrich, vp-mgr.
Services: PFP; PFC; PBF; DBF; motion picture producing facilities; writing, photography, recording, editing, printing; sound stage, mobile sync-sound units.

Basch Radio & Television Productions. 25 West 45th St., New York 36, Judson 6-7570. Charles J. Basch Jr., partner.
Services: PLP; PFP; PFC; PLC; LRP; TRP; RRC; STP; PBF; JP; musical commercials; animation.

Bavaria Atelier Gesellschaft GmbH. Munchen-Geiseltasteig, Germany. Bavaria Film Platz 7. Phone: 47691. Dr. Helmut Jedele, prod dir; Walter Pindter, tech dir; Dr. Heinz Savelsberg, admin-finance dir.
Services: PFP.

Les Baxter Productions. 1680 Vine St., Suite 1101, Hollywood 28. Hollywood 6-

3415. Charles H. Stern, sls mgr.

Services: JP; musical scoring of films; creator of original music and arrangements for radio & tv commercials.

Beacon Sports Inc. 506 Harvard St., Brookline 46, Mass. (617) 731-3120. Fred Cusick, pres; Neal P. Cortell, treas & prod dir; Arthur Spivak, sls dir.

Services: Complete spot coverage and play-by-play of major events in sports via direct line, beeper, film, video tape recordings—for radio & tv stations; producers of syndicated daily sports reports; "Stuart on Sports" with Dick Stuart of Boston Red Sox and "Cusick on Sports" with Fred Cusick, both radio & television via film video tape recording.

Beacon TV Features Inc. 115 Newbury St., Boston 16, Commonwealth 6-6881. J. L. Sanderson, pres; B. G. Keane, treas.
Services: PFP; PFC; PBF; RRC; JP.

William G. Beal Inc. 188 Carlton House, Pittsburgh 15219. (412) 281-7020. Wm. G. Beal, pres; Timothy W. Kirby, prod mgr; Ronald J. Fees, sls mgr.
Services: PFP; PFC; PBF; DFS.

V. S. Becker Productions. 2593 Grand Concourse, New York 68. FO 5-3832. Viola S. Becker, exec prod.
Services: PLP; PFP; PLC; PFC; PTC; PBF; DFS; LRP; TRP; RRC; STP; JR.

Beverly Hills Film Corp. 433 South Fairfax Ave., Los Angeles 36. Webster 3-5731. Richard H. Loeffler, pres; Alan Wise, vp-prod; Sidney V. Freeman, exec vp.
Services: PFP; PLC; PFC; PTC; DFF; DFS.

Biddick Co. 219 Hollister Ave., Santa Monica, Calif. (213) 396-1250. Guy Biddick, mgr.
Services: PFC; TRP; RRC; STP; PTC; JP.

Bingo Cards Omaha. 6602 Military Ave., Omaha 4, Neb. (402) 551-4426.

Mel Blanc Associates Inc. 706 Taft Bldg., Hollywood & Vine, Hollywood 90028. HO 6-6127. Mel Blanc, pres; Noel Blanc, exec vp-pro; Richard Clorfene, vp-creative serv; Robert Lyte, vp-sls dir & pr; Randy Van Horne, music prod; John McCarthy, music composition.

Services: PLC; PFC; TRP; RRC; STP; JP; develop & produce humorous radio & TV campaigns.

Chuck Blore Creative Services. 1606 North Argyle Ave., Hollywood 90028. (213) 466-4116. Milt Klein and Chuck Blore, ptrns.
Services: PLC; PFC; PTC; RRC.

Boston Broadcasting Co. First National Building, Tulsa 3, Okla. George R. Kravis, pres.

Services: fm and am air checks; consultant for fm stations.

Stephen Bosustow Productions. 721½ N. LaCienega Blvd., Hollywood 90069. 655-9340. Stephen Bosustow, pres-exec prod.
Services: PFP; PFC; PBF.

Bray Studios Inc. 729 7th Ave., New York 19, N. Y. Circle 5-4582. Paul A. Bray, pres; Paul Bray Jr., vp; T. S. Egle, film dist mgr.

Services: DFS; PFP; PBF; DBF; animation; safety, health, educational, free industrial films.

Brentwood Pacific. 8167 La Jolla Shores Drive., La Jolla, Calif. 459-4066. Jack Keiner, pres; Geoffrey B. Edwards, vp.
Services: PLP; PFP.

British Broadcasting Corp. and BBC-TV Enterprises. 630 Fifth Ave., New York 20, LT 1-7100. Jack Aistrop, U. S. rep, and Peter G. Green, sls dir, respectively.

Washington 4, D.C.: National Press Bldg. Executive 3-1165. Leonard Parkin; Douglas W. Stuart.

New York 17: United Nations, Room C-309. Eldorado 5-4244. Anthony Wigan.
Services: PLP; PFP; DFS; TRP; LRP; STP.

British Information Services. 845 Third Ave., New York 10022. Plaza 2-8400. Alan J. Waple, dir news div.
Services: PFP; DFS.

Broadcast Associates. Pipersville, Pa. 766-8907. Chuck Read, pres.
Services: TRP; STP.

Broadcasters Service Bureau (division of Al Petker Publicity). 8730 Wilshire Blvd., Beverly Hills, Calif. 90211. OL 7-2350. Al Petker, pres.
Services: TRP; STP.

Broadcasting & Film Commission of National Council of Churches of Christ in the U.S.A. (See National Council of Churches of Christ listing.)

Broadcast Information Bureau. 535 Fifth Ave., New York 17. Juliette Dupuy, gen mgr.

Services: Film research & publishing.
Broadcast Productions Inc. 3504 Time-

PROGRAMS

Life Bldg., New York 19. Circle 5-2870. Blair Walliser, pres; Cornel Tanassy, gen mgr.

Services: RRC; STP; JP.

Broadcast Sales Inc. 2 West 46th St., New York 10036. Circle 6-6770. Russell Clancy, pres & gen mgr; Ira V. Edelson, bus mgr; Sharron G. Clive, opns mgr.

Services: Producers *Doctor's House Call*; *Mr. Titan*; 1964 Nobel Awards Special; *Championship Bowling*; *Championship Bridge*; *Impromptu* (new live-on-tape game show) and *Billiards Tournament of Champions*.

Broadcasters Service Bureau (div. of Al Petker Publicity). Beverly Hills, Calif. OL 7-2350. Al Petker, pres; Richard Greenberg, sec-treas.

Services: TRP, STP.

Broadcasting Foundation of America. 52 Vanderbilt Ave., New York. MU 4-2505. George E. Probst, bd chmn; Eleanor McKinney, exec dir.

Services: TRP, STP.

Bry Kinescope Labs. 6731 Lincoln Ave., Lincolnwood, Ill. 60645. Juniper 3-1060. A. Arthur Becker, mgng dir.

Services: Kinescope recording on film of tv programs or commercials; off-air or closed-circuit with mobile unit; kinescopes in color; video tape to film transcriptions; photo storyboard conversion.

Buena Vista Sales Corp. 477 Madison Ave., New York 10022. PLaza 6-3880. Irving H. Ludwig, pres & gen sls mgr; Barr Sheets, tv sls admin.

Bill Burrud Productions. 1100 S. La Brea Ave., Los Angeles 19. WE 7-0300. Bill Burrud, pres.

Services: PFC; PFP; PTC; PBF.

C

C & B Music Library Inc. & Blue River Music Library & Must-Que Spot Library & Sheraton Mood Music Library. Suite 219, 6223 Selma Ave., Hollywood 28, Calif. Hollywood 3-7661. Harry Bluestone, pres.

Services: RRC; JP: pre-recorded mood music for TV film production, industrial motion picture productions and pre-recorded music library for radio-TV commercials.

C & G Film Effects Inc. 1600 Broadway, New York 19. Plaza 7-2098. Hugo A. Casolaro, pres; Martin Gottlieb, sec-treas.

Services: PFP; PFC; optical effects; animation; stand photography; slide films; titles; cinemascope unsqueezing; 35 mm-16 mm, color & bw.

CBS Films Inc. 485 Madison Ave., New York 22, N. Y. Plaza 1-2345. Sam Cook Digges, administrative vp; Ralph Baruch, vp intl sls; James Victory, vp dom sls; Joe Irwin, dir bus affrs.

Chicago, Ill.: 630 N. McClurg Court. Whitehall 4-6000. Henry A. Gillespie, mgr. Dallas, Tex.: 622 Fidelity Union Life Bldg. Riverside 8-4996. Carter Ringlep, mgr.

San Francisco, Calif.: Sheraton-Palace Hotel. Yukon 2-7000. Edward E. Hewitt, mgr.

Atlanta, Ga.: 1371 Peachtree Bldg. Trinity 6-0727. Jack Waldrep, mgr.

Toronto, Ontario (Page One Limited): 18 Grenville St., 925-3161. Ken Page.

Services: PBF; PFP; DFS; color stock library.

C B Enterprises Ltd. 1148 S. Shendoah St., Los Angeles 35. Bradshaw 2-6884. Saul K. Leavitt, pres; P. Leavitt, vp-sls; C. Roth, vp-prod.

Services: PFP; PFC; PBF; DFF, DFS.

S. W. Caldwell Ltd. 447 Jarvis St. Toronto 5, Ontario. Walnut 2-2103. S. W. Caldwell, pres; G. F. Keeble, exec vp; S. Banks, vp-prod; K. J. Page, vp-sales.

Montreal, Quebec: 1410 Stanley St. Avenue 8-0528. J. R. DeBow, mgr.

Vancouver, British Columbia: 1049 32nd Ave. W. Republic 6-9421.

Ottawa, Ontario: 355 Main St. Central 5-1023. Donald Manson.

Services: PFP, PFC; DFS; TRP; RRC; STP; 35-16mm printing and process laboratory; negative-positive, reversal, reduction.

California International Productions. 6710 Melrose Ave., Hollywood 38, Calif. Webster 9-1491. Homer O'Donnell, owner.

Services: PFP; PFC; industrial films.

Cameo Productions Inc. 1411 Touhy Ave., Chicago 60626. 743-0186. James S. Barth, pres-treas; Frank R. Barth, sec; Nancy Hendricks, vp Indianapolis; Rev. Erling Wold, vp North Hollywood, Calif; Betty J. Barth, exec prod.

Services: PLP; PFP; PBF; TRP.

Campus Film Productions Inc. 20 E. 46th St., New York 17, N. Y. Murray Hill 2-8735. Nat Campus, pres-producer.

Services: PFC. Producers of medical and industrial films.

Canyon Films of Arizona. 834 North 7th Ave., Phoenix 85007, 252-1718. Raymond A. Boley, pres; Robert J. Allen, sec-treas; David H. Burch, vp.

Services: PFC; RRC.

Capital Film Labs Inc. 470 E St. S.W., Washington 20024, District 7-1717. Alfred E. Bruch, pres; William N. Brooks and Garland C. Misener, vps; N. Dean Cole and Samuel C. Gale, sls.

Services: Motion picture laboratory; editorial and sound services: 35mm and 16mm color and black & white printing and processing; magnetic stripping.

Capital Recording Co. 7085 Brookfield Plaza, Springfield, Va. (703) 451-3050. Clarence E. McDaniel, pres; George H. Chapin, vp; Jacqueline M. McDaniel, sec-treas.

Services: LRP; TRP; RRC; STP.

Capitol Library Services. 1750 North Vine St., Hollywood, Hollywood 2-6252. Ole Georg, supvr; Lorene Wildason, sec.

Services: Broadcast music production.

Capitol Transcriptions Inc. 620 Eleventh St., N.W., Washington 1, D. C. (202) 393-1246. H. Edw. Behre, pres.

Services: PFP; PBF; LRP; TRP; RRC; video and audio tapes of news conferences.

Caravan Productions. 277 Victoria St., Toronto, Ontario, Canada. 366-6433. Richard Rosenberg, pres; Jerry Solway, vp; Lawrence Fein, sls.

Services: DFF; DFS; PFP.

Carousel Productions. 17 East 48th St., New York 17. (212) Plaza 5-1127. George Roberts, exec prod.

Services: PFC; PBF; TRP; RRC.

Cathedral Films Inc. 2921 W. Alameda Ave., Burbank, Calif. Thornwall 8-6637. Dr. James K. Friedrich, pres; Milton West, comptroller; A. L. LaCom, vp sls.

Services: PFP; DFF; DFS; films and sound filmstrips dealing with stories from Bible.

Cavalcade Pictures Inc. 959 N. Fairfax Ave., Hollywood 46, Calif. Oldfield 4-4144. Harvey Pergament, pres.

Services: DFF; DFS.

Cellomatic (Division of Screen Gems). 711 Fifth Ave., New York 22, Plaza 9-7761; Plaza 1-4400, Thomas B. Howell, vp. Also at 1546 Broadway, New York 36, N. Y.

Services: PFC; PBF.

Center for Mass Communication of Columbia University Press. 1125 Amsterdam Ave., New York 25, N. Y. University 5-2000. Sumner J. Glimcher, mgr.

Services: PFP; DFS; TRP.

Century Productions. Goldwyn Studios, 1041 N. Formosa Ave., Hollywood 46, Calif. HO 2-3879 or HO 9-6161. E. Charles Straus, pres; Steven M. Perry, exec vp.

Services: PLP; PFP; PLC; PFC; PTC; PBF; RRC; JP.

Hu Chain Assoc. 15 E. 48th St., New York 17, Plaza 5-5240. Hubert V. Chain, owner.

Services: PFC; PBF; LRP; TRP; RRC.

Champions Network Inc. 5801 Peabody St., Hyattsville, Md. Harrison 2-3233. Robert Best, pres.

Services: PLP; PLC; PTC; RRC; STP; JP. Producers of sports broadcasts, radio & tv. Mobile equipment for tv remotes. 4 camera chain, video tape recordings.

Channel One Inc. 1727 Clifton Rd., N.E., Atlanta, Ga. (404) 636-3167. Ernest J. Arnold, pres.

Services: PFP; PFC; PBF; DFS; DBF; TRP; RRC.

The Bruce Chapman Co. 125 W. 41st St. New York 36, N. Y. Wisconsin 7-9244. Bruce Chapman, pres.

Services: PFP; PBF; TRP; STP; PFC.

Chapman 5 Productions Inc. 3805 West Magnolia Blvd., Burbank, Calif. 91505. 849-6889. James H. Flint, pres & gen mgr; Frank E. Guire, vp-prod supvr; James R. Graham Jr., dir aerospace div; Wayne Mitchell, dir of motion picture photography; William Garnet, still photography dir; Stod Herbert, art dir.

San Diego, Calif.: 344 Grape St. 232-8104. Frederick C. Whitney Co. Fresno, Calif.: 821 North VanNess. 268-5643. Edmond D. Holes & Associates. Sacramento, Calif.: 3112 O St., GL 5-7316.

Birmingham, Ala.: 1404 Linda Vista Lane. LY 2-4715. Robert G. Thomas.

Services: PFP; PFC; PTC; PBF; DBF; RRC.

Chicago Film Laboratory Inc. 1322 Belmont Ave., Chicago. Telephone: 935-6785. Eugene G. Josephson, pres; Robert D. Casterline, vp.

Services: PFC; PBF.

Children's Chapel Productions. 422 S. Fifth St., Minneapolis 15. FE 8-3821. New York 10: 50 Madison Ave. Helen Stockton.

Services: PLP; DFF; DFS; TRP; STP; non-denominational radio-TV programs.

Cinecraft-Continental Productions Inc. 2515 Franklin Blvd., Cleveland 15. Telephone: 781-2300. Ray Culley, pres; Paul Culley, vp & gen mgr; Julius Potocsny, vp & exec prod.

Services: Producer of documentary films.

Cinema Corp. of America. 55 Valhalla Way, Wayne, N. J. Oxbow 4-2377. Alan F. Martin, vp.

Services: DFF. One feature film only—Cecil B. deMille's "The King of Kings."

Cinema-Vue Corp. 245 W. 55th St., New York 19, N. Y. Judson 6-1336. Joseph P. Smith, pres; Arthur J. Steel, exec vp and treas; Egon C. Nielson, pres, intl opns.

Los Angeles, Calif.: 20613 Parthenia St., Canoga Park. Diamond 1-4894. Francis D. Smith, vp-gen sales mgr.

Services: PFP; DFF; DFS; PFC; distributors and packagers of tv musical shows, documentaries, industrial and public service films.

Cine-View Inc. (Cine-Tele Productions.) 6325 Santa Monica Blvd., Hollywood 38, Calif. Hollywood 5-3376. Harry J. Lehman, pres; Cecile Lehman, vp.

Services: PFP; PBF; DBF; PFC; commercial, industrial and educational films in monochrome or color.

Cinews. P. O. Box 295, 1008 10th St., Manhattan Beach, Calif. 772-2973 or 374-1005. Jim Wakeland, mgr.

Services: PFP; PFC; PBF; 16mm news-reel film; publicity films for tv release.

Citizens' Council Forum. 315-325 Plaza Bldg., Jackson, Miss. 352-4156. Richard D. Morphew, exec prod.

Services: PFP; DFS; TRP; STP; provides weekly 15-minute radio and/or TV news interview program, *Citizens' Council Forum*, on topical issues.

Clifton Productions Inc. 305 East 86th St., New York 28. Filmore 8-7600. Maurice T. Groen, pres; Ronald T. Groen, prod vp; Edward Folger, asst prod mgr.

Services: PBF; PFP; color stock library.

Cluny Productions. 20th Century-Fox Television, P. O. Box 900, Beverly Hills, Calif. CR 6-2211. James J. Komack and J. Stanley Levy, producers.

Services: PFP.

Coast Recorders Inc. 960 Bush St., San Francisco 94109. Prospect 5-3900. Milton T. Putnam, pres; Donald C. Geis, vp; A. M. Parri, sec-treas.

Hollywood: United Recording Corp. (parent company) 6050 Sunset Blvd. Hollywood 9-3983. Western Recorders Inc., 6000 Sunset Blvd. Hollywood 3-6811.

Las Vegas: United Recording Corp. of Nevada. 3143 Industrial Rd. 735-7131.

Co-Bre Distributors. P. O. Box 5, Maderno/Garda, Italy. Arthur E. Breider, owner.

Services: DFF; DFS; buyer of foreign films, distributor of educational films.

John Colburn Associates Inc. P. O. Box 236, 1122 Central Ave., Wilmette, Ill. John E. Colburn, pres.

Services: PFP; PFC; PBF.

College Broadcasting Affiliates. Bethlehem, Pa. 868-4121. J. Theodore Anagnason, dir; Fritz Kass, exec sec; Ted Kennedy, prog dir.

Services: TRP; STP.

Colorama Features Inc. 16 W. 46th St., New York. LT 1-2143. Dino Fazio, pres; Samuel Greller, sls mgr.

Hollywood, Calif.: 5746 Sunset Blvd. Tom Corradine. Chicago, Ill.: 203 N. Wabash Ave. Ben Barry.

Miami Beach, Fla.: 7922 East Drive. Frank Stone.

Louisville, Ky.: 110 W. Chestnut St. Bryan Stoner.

Services: DFF.

Columbia Films Inc. P. O. Box 5031, 2515 Devine St., Columbia, S. C. 256-9979. Grenville Seibels, pres; John H. Sammons Jr., chief photographer.

Services: PFP; PFC; PBF; JP.

PROGRAMS

Columbia Record Productions. (A Custom Service of Columbia Records.) 799 Seventh Ave., New York 19, N. Y. Circle 5-7300. Cal Roberts, dir.

Chicago 11: 630 McClurg Court, Whitehall 4-6000. Richard Hutter, mgr.
Los Angeles: 6121 Sunset Blvd. Hollywood 6-2481. Michael Coolidge, mgr.

Services: STP; custom transcription services, press records; premium, promotional and laminated paper records.

Commercial Producers, Inc. Commercial Producers Bldg., 261 Tremont St., Boston 16, Mass. Hancock 6-9266. Arthur Hammell, gen mgr; Mortimer Van Brink, gen sls mgr.

Services: PFC; JP.

Commercial Recording Corp. 3104 Maple Ave., Dallas 19 (P. O. Box 6726). Riverside 8-8004. John J. Coyle, pres-gen mgr; Don Zimmers, creative dir; Tom Gwin, prod mgr; Jim Collins, sls coord.

Tenafly, N. J.: 48 Buff Rd. Henry Onorati, eastern div vp.

Services: TRP; RRC; STP, JP.

Commonwealth Film & Television Inc. 723 7th Ave., New York 19, N. Y. Circle 5-6456. Mort Sackett, pres; Leo Gottlieb, gen sales mgr.

Services: DFS; DFF; monochrome and color; cartoons.

Community Club Awards, Inc. CCA Bldg., P. O. Box 151, Westport, Conn. 255-1075. John C. Gilmore, pres; Bess Gilmore, exec vp; Phillip G. Peterson, vp-sls; Richard N. Robbins, dir ad & prom; Walter K. White, compt; Charles C. Adams, publicity-promo-merch mgr; Cay C. Allen, coord club activities.

New York: Murray Hill 7-4466.

Comstock Productions Inc. 8321 Beverly Blvd., Los Angeles 90048. OL 1-4560. Art Linkletter, pres; Mort Green and Irvin S. Atkins, vp's.

Services: PLP; PFP; PLC; PFC; PTC; LRP; TRP; RRC; JP.

Condor Films Inc. 1006 Olive St., St. Louis 1, Mo. Main 1-8876. Bradford Whitney, pres.

Services: PFC; PBF; producer of industrial and public relations films.

Congress Calling. 300 Independence Ave., S.E., Washington, D. C. P. O. Box 1622. Robert B. Barrows, prod.

Services: Firm syndicates *Congress Calling*, a 15-minute public service radio program of weekly taped interviews with congressional leaders by Chuck Sullivan.

Connecticut-New York Broadcasters Inc. 2190 Post Road, Fairfield, Conn. 255-0461. (New York City, Circle 5-0668). Kenneth M. Cooper, pres; John E. Metts, exec vp.

New York: 60 East 42d St. 661-2277.

Services: PLP; RRC.

Charles M. Conner Productions. 3511 Link Valley, Houston 77025. MO 7-0549. Charles Conner, pres.

Services: RRC, STP; JP.

Consolidated Film Industries. 959 Seward St., Hollywood 90038. HO 2-0881 or HO 9-1441. Sidney P. Solow, vp-gen mgr; Ted Fogelman, lab supt; Richard Rodgers, sls mgr; Lewis Mansfield, asso supt, 16mm div; Dale Tate, mgr, title and optical div.

Services: Processing of 16mm & 35 mm black-and-white and Eastman color; processing 16 mm b/w reversal; titles; optical effects; inserts, and animation photography.

Continental Film Productions Corp. 2320 Rossville Blvd., Chattanooga, Tenn. James W. Webster, pres; Jack Thomas, natl sls mgr.

Services: PFC; PBF.

Jack L. Copeland Productions. 9301 Wilshire Blvd., Beverly Hills, Calif. Crestview 3-4620. Jack L. Copeland, pres.

Services: PFP.

Corelli-Jacobs Film Music Inc. 723 7th Ave., New York 19, N. Y. Judson 6-6673. Fred Jacobs, pres; Alfonso Corelli, vp.

Services: music and sound effects library on tape and disc; editing music scores for films and filmstrips from library; original scores.

Thomas Craven Film Corp. 330 E. 56th St., New York 22. (212) MU 8-1585. Thomas Craven, pres; D. William Robinson, prod supvr; Beverly O'Reilly, sls dir.

Services: PFP; PFC; PTC; PBF.

Crawley Films Ltd. 19 Fairmont Ave., Ottawa 3, Ont. 728-3513. F. R. Crawley, C.A., pres; Graeme Fraser, vp; Charles Everett, vp.

Toronto, Ont.: 181 Eglinton Ave., East. 485-0325. William C. Kennedy, mgr.

Montreal, Que.: Place Ville Marie. 861-9149. Henry Strub, mgr.

Vancouver, B. C.: 736 Granville St. MU 2-3538. Jack Lindsay.

New York: 663 Fifth Ave. Plaza 3-4233. Philip Murphy.

Services: PFP; PFC; PBF.

Creative Television Associates. P. O. Box 303, Cambridge, Mass. 02138. Frederick F. Barzky, pres; Harold F. Pyke Jr., vp.

Services: PFP; PFC; PTC; TRP; RRC.

Creativision Inc. 1780 Broadway, New York 10019, Circle 5-4830. Jane L. Kayfetz, mgng vp; David Meyers, distribution mgr.

Services: DFS; DBF.

Bing Crosby Productions. 9229 Sunset Blvd., Los Angeles 69, Calif. Crestview 1-1171. Bing Crosby, chmn of board; Basil F. Grillo, pres.

Services: PFP; PLP.

Crosley Broadcasting Corp. 140 W. 9th St., Cincinnati 2. (513) 241-1822. James R. Kerr, bd chmn; John T. Murphy, pres; J. J. Crane, vp & gen mgr; H. P. Lasker, vp-sls (N.Y.); Gene Dailey, radio program dir; Brady Louis, sls mgr.

New York 17 (Crosley Broadcasting Sales): 415 Madison Ave. (212) 751-5353. Chicago 10: 360 N. Michigan Ave. (312) 782-6693.

Cleveland 14: Nat'l City E. Sixth Bldg., Suite 727. (216) 621-7756.

Los Angeles & San Francisco: Edward Petry & Co.

Atlanta & Dallas: Bomar Lowrance & Associates.

Services: LRP.

Cummings Productions Inc. P. O. Box 428, New Canaan, Conn. (914) LE 3-2055. New York: Plaza 7-6452. Ralph Waldo Cummings, pres.

Services: RRC; JP.

D

D & R Productions Inc. 301 E. 47th St., New York 17. Plaza 2-6520. Ronald Fritz, pres; Daniel Hunn, vp.

Services: PLC; PFC.

Damon Recording Studios Inc. 117 W. 14th St., Kansas City 5, Mo. Victor 2-2585. Vic Damon, pres; George Damon, chief engr.

Services: PTC; RRC; JP; custom made jingles, complete recording service, p.a. equipment supplied on rental.

Phil Davis Musical Enterprises Inc. 59 E. 54th St., New York 22. Murray Hill 8-3950. Phil Davis, pres; Earl Paul, vp-music dir; L. H. Davis, sec-treas; Hale Rood, film score dir; Frances B. O'Brien, pr dir; E. C. Redding, creative dir; Joe Rhodes, prod mgr; Helen Whitmore, copy dir.

Services: PFC; PLC; RRC; PTC; JP; producer of musical commercials for TV film sound tracks and radio transcriptions.

Gordon M. Day Inc. 72 W. 45th St., New York 36, N. Y. TN 7-7390. Gordon M. Day, pres.

Services: PFC; RRC; JP; writing-production of tv-radio jingles and tv film commercials.

Decco Inc. 120 East Camino Dr., Beverly Hills, Calif. Debbie Reynolds, pres.

Services: Syndicator of the five-minute radio show, *Date with Debbie*.

Decca Records Inc. 445 Park Ave., New York 22, N. Y. Plaza 2-1600. Sydney N. Goldberg, vp & gen sls mgr; Claude Brennan, natl sls mgr; Lou Sebok, asst gen sls mgr; Leonard Salidor, natl dir of prom & publ.

Services: Records; stereotapes; transcriptions; studios available.

D Film Studios, Inc. 56 Elmwood St., Newton 58, Mass. Woodward 9-7770. Joseph Dephoure, pres & treas.

Services: PFC; PFP; PBF; sound studio; recording; film printing; animation; slides; filmstrips; printing; processing; editorial.

De Frenes Co. 1909-17 Buttonwood St., Philadelphia 30, Pa. Locust 3-1686. Joseph De Frenes, pres & producer; Michael Levanios, vp & prod mgr.

Services: PFC; PBF.

Delaware Valley Radio Recording. 708 Blythe Ave., Drexel Hill, Pa. 19026. (215) CLEARbrook 9-9531. Robert A. Campbell, pres & prod mgr; George Vanaman, prod dir.

Services: PTC; TRP; RRC; STP; JP.

Delta Films International. 152 Tetuan St., San Juan, Puerto Rico. 722-0919 or 723-0887. Dr. Akos Litsek, pres.

New York 36: Delta Films-Charter Oak International, 75 West 45th St. 582-5711. Klaus A. Werner, mgr.

Services: PFC.

Demby Productions Inc. 44 W. 56th St., New York 19, N. Y. Plaza 7-0813. Emanuel H. Demby, pres; Betty Jeffries, vp.

Services: PLP; PFP; PLC; PFC; PBF; LRP; TRP; RRC; STP; producer of public relations films and commercials.

Florian DeNarde Productions. 3 East 57th St., New York. Plaza 3-7030. Florian DeNarde, owner.

Desilu Productions Inc. 780 N. Gower St., Hollywood 38, Calif. Hollywood 9-5911. Lucille Ball, pres; Oscar Katz, exec vp; Edwin E. Holly, vp, sec & treas; W. Argyle Sr., vp-prod.

Services: PLP; PFP; PFC.

Desilu Sales Inc. 780 North Gower St., Hollywood 38, Hollywood 9-5911. Richard Dinsmore, vp & gen mgr.

New York 10061: 200 West 34th St. LT 1-2040. Howard M. Girouard.

St. Louis 11: 905 Woodshire Lane. WO

1-2233. Robert F. Neece.

Jacksonville, Fla.: 3334 Olive St. EX 8-5313. Jack Newson.

Toronto: 1000 Yonge St. Dana Murray. London W. 1: 25 Berkeley House, Hay Hill. Peter Cary.

Mexico 5, D.R.: Magnum International, 403 Paseo de la Reforma, 10th floor. John Manson.

Sydney, N.S.W., Australia: Box 4272, GPO. Bruce Gordon.

Services: Producers and distributors of TV programs; distributors of feature films.

Detroit Council of Churches, radio-TV department. 65 Columbia East, Detroit 48201. 962-0340. Rev. Edward B. Willingham Jr., dir.

Services: PLP; LRP; TRP; STP.

Detroit University Radio-TV Centre, 3800 Puritan. University 2-6000. W. T. Rabe, radio mgr; Anthony Reda, tv mgr; Tom Bennett, radio prog mgr.

Services: PLP; PFP; TRP; STP; produces TV progs for ch. 56 Detroit; recorded 3 minute and half hour public service radio programs for national distribution free of charge.



PUBLIC SERVICE TAPE RECORDED RADIO PROGRAMS

'Royal Academy of Higher Jazz, Uptown' pat-

terned after and produced by the creator of 'Chamber Music Society of Lower Basin Street,' with educational commentary. (:24.30 weekly)

'Ask the Professor,' answers to listener questions, information, and wit. (:29.30 weekly)

'Word for the Day,' meaning derivation and use of a word. Three voices. (:02.30, 5/week)

'Capsule Shows'—Four authoritative monologues on Real Estate, Public Speaking, Theatre Psychology for insertion in your dee-jay or Monitor-Type programs. (@ 4½ min. weekly)

'Town Hall,' debate, talks, panels, documentaries, distinguished visitors. (:24.30 weekly)

'Written Word,' panel talks on books, poems, magazines, etc. (:14.30 weekly)

'Concert Hall,' classical recorded music and authoritative commentary. (:24.30 weekly)

FOR AUDITION TAPES, information write to:

W. T. Rabe, PIO, U. of Detroit, Detroit 21.

Leo Diner Films Inc. 332 Golden Gate Ave., San Francisco 2. PR 6-6898. Leo Diner, pres; John Tomaschke, prod mgr.

Services: PFP; PFC; PBF; complete 16 mm lab; tape to film transfers.

Walt Disney Productions. 500 S. Buena Vista, Burbank, Calif. TH 5-3141. Roy O. Disney, pres; E. Cardon Walker, vp-sls & adv; William H. Anderson, vp-prod; Donn Patun, vp-TV; Bonar Dyer, vp-labor rel.

Services: Producers of TV shows.

Documentary Programs Inc. 3132 M St., N.W., Washington 7, D. C. Federal 7-0700. Peter von Zahn, pres; Hans-Adolf Seeborg, vp; Christian van Panhuys, treas; Peter Heidenberger, sec.

Services: PFP; PBF; LRP; TRP.

Dolphin Productions Inc. and Dolphin International. 4 East 53d St., New York 22. Plaza 3-5892. Allan Stanley, pres; Kenneth A. Silver, vp; Clarence Smit, bus mgr.

Services: PFP; PFC; PBF; TRP; RRC.

Dominion Broadcasting Co. 12 Shuter St., Toronto 1, Ontario. Empire 3-3283. Cy Strange, pres.

Services: LRP; TRP; RRC; STP.

Douglas Film Industries. 10 W. Kinzie St., Chicago 10, Ill. Mohawk 4-7456. Fred C. Raymond, pres.

Services: PFP; PFC; DFS; RRC; production of slide films; laboratory facilities; editing, titling, animation, black and white printing and processing; magnetic and optical sound recording.

Jack Douglas Sales Co. 8833 Sunset Blvd., Hollywood 69, Calif. OL 5-7798. Jack Douglas, pres; Winifred Waring, supvr; Larry Krasner, sls dir.

Services: Producer of films for industry and "specialized products and services;" color film commercials.

Cal Dunn Studios Inc. 141 W. Ohio St., Chicago 60610. Phone 644-7600. Cal Dunn, pres; Joseph Betzer, vp.

Hollywood 38: 1040 North Las Palmas. 469-9011. Alan S. Lee, gen mgr.

Services: PFC; PBF; PFP; TRP; RRC; JP; motion picture and slide films for sales promotion, training, product information and employee indoctrination; 35mm-16mm equipment.

Dynamic Films Inc. 405 Park Ave., New York 22, N. Y. Plaza 1-7447. Nathan Zucker, pres; Walter Lowendahl, exec vp;

Wayne Leonard, controller.
Elgin, Ill.: 573 N. Melrose St. Mal Mid-
dlesworth, mgr.
Pittsburgh: 204 Triangle Bldg. William
Mathews, mgr.
Services: PFC; PFP; PBF; DFS; DBF;
RRC; sound stages, recording studios.

E
Eade Enterprises Inc. 1742 Church St.,
N.W. Washington 6, D. C. Adams 2-5548.
Edith H. Cockrill, pres; Dorothy Looker,
sec & prod dir; Evelyn Davis, treas.
Services: PLP; PFP; PLC; PBF; LRP;
TRP.

EAES, International and Guest Editorials.
509 Clearview Ave., Pittsburgh 15205. 922-
4204. J. James Moore, pres.
Services: LRP; Editorials for radio sta-
tions.

East Coast Productions Inc. 25 W. 45th
St., New York 36. Circle 6-2145-6. Joseph
Josephson, pres.
Services: PFC; PBF; PFP; DBF; pro-
duction, editorial and technical services
for motion pictures and TV.

**Educational Communication Association
Inc.** 1319 F St., N.W., Room 1011, Wash-
ington, D. C. 20004. Executive 3-6267. Ella
F. Harlikee, dir; Arthur Miller, pub & dist
dir.

Indianapolis, Ind.: 143 North Meridian
St., Margaret Frakes, assoc-dir-field opns.
Services: PFP; DFS; TRP.

Educational Film Enterprises Inc. 6770
Hollywood Blvd., Hollywood 28, Calif.
HO 4-7721. George Rony, pres & gen mgr.
Services: PFP; PFC; PBF; DFF; DFS.

Educational Films Corp. of America, 1501
Broadway, New York 36, N. Y. Pennsyl-
vania 6-1780. Earle W. Hammons, pres.
Services: PFP; PFC; DFS.

Educational Productions. 8328 Willow
Way, Raytown, Mo. Fleming 3-6767. Bill
L. Godden, pres; Walter M. Burks, vp;
John Dowrey Jr., sec.
Services: PFP; producers of federal and
state constitution slide films.

Ed-Venture Films. 1122 Calada St., Los
Angeles 23, Calif. Angelus 1-1885. Wil-
liam E. Hines, pres.

Services: PFP; PFC; PBF; consultant-
producer of packages; live action location;
aerial & underwater filming.

Aaron Ehrlich Enterprises Inc. 320 River-
side Drive, New York 25, N. Y. Rivers-
ide 9-8416. Aaron Ehrlich, pres.

Services: PLP; PFP; PLC; PFC; PTC;
PBF; TRP.

Elektra Film Productions Inc. 33 W. 46th
St. New York 22, N. Y. Judson 2-3606.
Samuel Magdoff, pres; W. Lee Sauge, exec
creative dir; Harold Friedman, sls, prod;
Dan Davis, prod.

Services: PFP; PBF; PTC; PFC.
Elliot, Unger & Elliot. (Commercial Div.
of Screen Gems Inc. See Screen Gems list-
ing.)

Charles Elms Productions Inc. 5 E. 40th
St., New York 16, Murray Hill 6-8877.
Charles D. Elms, pres.

N. Tarrytown, N. Y.: 163 Highland Ave.
Medford 1-3363. Charles D. Elms, pres.

Services: PFP; PFC; RRC; PBF; sales
training films; promotion packages.

Embassy Pictures Corp. 1271 Sixth Ave.
(Time-Life Bldg.), New York 20. E. Jonny
Graff, vp for TV; Arnold Friedman, TV
adv & prom mgr. Judson 2-2100.

Los Angeles: 8831 Sunset Blvd. 652-
0112. Gerry Liddiard, sls mgr.

Empire Broadcasting Corp. 18 West 45th
St., New York. Yukon 6-5700. Mrs. Helen
D. Kelleher, pres; Arthur Luto, vp.

Services: RRC, TRP; STP; JP.

EMPIRE
• Sound • Film

Empire Broadcasting Corporation
18 West 45th Street, New York City
YUkon 6-5700

Enterprise Broadcast Features. 7 East 43d
St., New York 10017. (212) TN 7-6800.
Alan Swenson.

Encyclopaedia Britannica Films Inc. 1150
Wilmette Ave., Wilmette, Ill. 60091. AL
1-8700. Charles Benton, pres; Milan Her-
zog, vp-prod; Ralph Wagner, mktg dir;
James McGuire, asst treas; Gale Liven-
good, dir, Films Inc.

Skokie, Ill.: 4420 Oakton St. OR 6-1088.
Orin Wallick Jr., mgr.

New York: 202 East 44th St. MU 7-0725.
Joseph Novello, mgr.

Detroit: 26539 Grand River. KE 3-2044.
Monard Sanford, mgr.

Hollywood: 5625 Hollywood Blvd. HO
6-5481. Thomas Hamlen, mgr.

Atlanta, Ga.: P. O. Box 11707, Northside
Station. CE 7-0341. Walt Renner, mgr.
Services: PFP; DFF; DFS.

Endorsements Inc. 111 W. 57th St., New
York 19. LT 1-7375. Jules Alberti, pres.
Services: Live or film tv endorsements
and testimonials.

Lyle Kenyon Engel Assoc. 211 W. 58th
St., New York 19. Circle 7-6382. Lyle Ken-
yon Engel, pres; George S. Engel, vp.

Services: PLP; PTP; music and dia-
logue.

Enterprise Broadcast Features. 7 East
43d St., New York 10017. (212) TN 7-6800.

Enterprise Productions. 6925 Tujunga
Ave., North Hollywood, Calif. (213) 877-
0401. Sherman L. Weiss, exec producer.

Services: PLP; PFP; PLC; PFC; PTC;
PBF; LRP; TRP.

**The Episcopal Church (Div of Radio &
Television of the National Council)** 815
Second Ave., New York 17. TN 7-8400.

Rev. D. Williams McClurken, exec sec.

Services: PFP; DFS; TRP; STP.

Era Productions Inc. 8451 Melrose Ave.,
Los Angeles 90069. OL 1-0597. Brice Mack,
pres.

Services: PFC; PBF.

John A. Ettinger Assoc. (See Medallion
TV Enterprises listing.)

F
Mike Fadell Television Productions. 603
Second Ave. South, Minneapolis 2, Minn.
(612) 333-3416. Michael J. Fadell, pres;

Ruth A. Bergene, account exec.

Services: PLP; PFP.

Faillace Productions Inc. 1270 Avenue of
the Americas, New York 20. Circle 6-7676.
Anthony S. Faillace Jr., pres; Leonard C.
MacKenzie Jr., vp; Jordan Bentley, vp-sls
prom.

Services: PFC; JP.

**Jerry Fairbanks Productions of California
Inc.** 1330 N. Vine St., Hollywood 28, Calif.
Hollywood 2-1101. Jerry Fairbanks, pres;

Ken Banes, vp for tv commercials; Rob-
ert C. Scrivner, vp for industrial films.

Services: PBF; PLC.

Faith for Today. 200 Stonehinge Lane,
Carle Place, L. I., N. Y. 11514 (516) ED
3-7210. W. A. Fagal, dir; Ernest N.
Wendth, stn rel dir.

Services: PFP, DFS; TRP; STP.



*Faith for Today
Now On 214
TV Stations*

**Available in Black &
White or COLOR!**

Faith for Today—America's oldest church-
sponsored telecast is still growing. This public
service one-half hour program is currently be-
ing televised on stations in United States, Can-
ada, and eight foreign countries.

For All Faiths
—practical religion is emphasized rather than
theology.

Varied Format
—dramas, interviews, and all music programs.

Popular
—up to 9000 letters are received each week
in the New York City headquarters.

This family telecast is available on a weekly
basis without charge. For further infor-
mation write to:

Director of Station Relations
Faith for Today
200 Stonehinge Lane
Carle Place, Long Island, New York

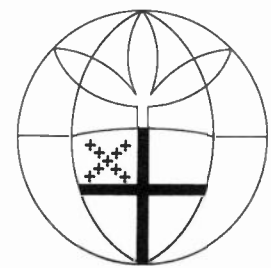

**Timely, Stimulating
Public Service Programming
for
Radio**

AVAILABLE FREE OF CHARGE

★ **DRAMA**

"The Witness"—Completely new dra-
matic series featuring top Hollywood stars
hosted by Robert Young. Available spring
1965. 15 mins. 52 weeks.

★ **INTERVIEWS**

"Viewpoint"—In-depth interviews with
guests and topics as current as today's
headlines. Produced weekly. 15 mins.

"The Good Life"—Designed to be of
special interest for women. Guests are
outstanding figures from various fields.
Produced weekly. 15 mins.

★ **DEVOTIONAL**

"In His Hands"—New series brings
speakers from all parts of the country.
Music. Available early 1965. 15 mins. 52
weeks.

★ **MUSIC**

Album for your music library includes
hymns for all seasons.

★ **SPOTS**

One-minute meditations on disc.

**WRITE FOR FREE ALBUM OF
AUDITION EXCERPTS**

Also . . .
let us place you on our mailing list to
receive word of special seasonal and news
programs.

*All programs produced to meet highest
professional standards*

**DIVISION OF RADIO, TV
AND AUDIO-VISUALS**

Episcopal Church Center

815 Second Avenue
New York, N. Y. 10017
Telephone: TN 7-8400

PROGRAMS

Family Stations Inc. 2728 San Bruno Ave., San Francisco 34. Delaware 3-3500. Dick Palmquist, gen mgr; Ed LeBeau, bus mgr; Bill Mansdoerfel, pr dir.

Services: Producer of Family Stations Program Services, a taped recorded service of 24-hour-a-day sacred music and inspirational broadcasting; TRP; STP.

Family Theater Inc. 7201 Sunset Blvd., Hollywood 90046. HOLLYWOOD 2-1317. Rev. Patrick Peyton, pres; Rev. Albert J. Heinzer, sec.

Services: Public service radio & tv programs.

Far Eastern Features Service Ltd. 21A Battery Rd., Singapore 1. Paul Markandan, mng dir & edit; Pek Boon Kang, sec-treas.

Manila, Philippines: R-717 Don Santiago Bldg., Taft Ave. Leonardo Ignacio Jr., mgr.

Melbourne, Australia: Temple Court. 422 Collins St. G. G. Alexandra, mgr.

Tokyo, Japan: Tsukasaikaikan 5, 1-chome. Tsukasa-cho, Chiyoda-ku. M. Matsusawa, resident representative.

Services: PLP; PFP; DFS; LRP; TRP; RRC; STP; DFF; PBF; JP; production & recording facilities, research, scripts, consultants.

Farkas Productions International. 257 Park Ave., South, New York. SP 7-8810. Richard Farkas, bd chmn.

Hong Kong: 424 LiPo Chun Bldg. Marvin Farkas.

Tokyo: 47 Tango Cho, Akasaka. George Reid.

Sydney, Australia: 321 Pitt St. Dudley Fegan.

Joe Feagins Productions. 407 West 44th St., New York 36. Judson 2-0250. Joe Feagins, pres & creative dir; William Roos, vp & treas; Stan Bahr, vp-sls.

Services: PLP; PFP; PLC; PFC; PTC; PBF; LRP; TRP; RRC JP.

Don Feddersen Productions. 780 N. Gowar, Hollywood 38; Calif. Hollywood 9-5911. Don Feddersen, pres; Jack Minor, vp; Fred Henry, vp; Robert Sinclair, treas.

New York 36, N. Y.: 19 W. 44th St. Yudson 6-3535. Joe Landis.

Services: PLP; PFP.

Gustave Feig & Co. 614 Ninth Ave., New York 36, N. Y. Columbus 5-0800. Sydney A. Feig, sec.

Services: Furniture and props for rent.

Irving Feld Ltd. 230 Park Ave., New York. Murray Hill 9-5857. William Hillpot, natl sls mgr.

Services: Distributor of radio dramas.

Paul J. Fennell Co. 4063 Radford Ave., Studio City, Calif. (213) 761-4011. Paul J. Fennell, prod; John E. Burks, dir.

Services: PFC; PBF; animation.

George Fenneman Productions Ltd. 6269 Selma Ave., Hollywood, Calif. George Fenneman and Charles H. Keilus, partners; David Licht, sec-treas.

Services: PFC; PTC.

John B. Ferebee & Co. 8469 East Jefferson Ave., Detroit 14. John B. Ferebee, owner.

Mexico: Apartado Postal 209, Ciudad Acuna Coahuila.

Services: RRC.

Fidelity Recording & Film Studios. 1540 McDaniels St., Highland Park, Ill. Michael Levin, mgr.

Services: PFP; PFC; PBF; RRC; JP.

Fidelity Sound Inc. 1427 Landon Avenue, Jacksonville, Fla. 32207. 359-2485. Wallace Ybanez, vp.

Services: Recording studio; custom pressed records; tape duplication.

Sid O. Fields Productions. 5437 Laurel Canyon Blvd., North Hollywood, Calif. (213) 769-4011. Sid O. Fields, pres.

Filmack Studios. 1327 S. Wabash Ave., Chicago 5, Ill. Harrison 7-4855. Irving Mack, chmn of board; Joseph Mack, pres; Bernard Mack, vp production; Don Mack, vp sales.

Services: PFP; PLC; PFC; PBF; TRP; DFS; DBF; RRC; JP; animated cartoons; semi-animated films; slides and slide films; titles and announcements; sound recording laboratory services, color and monochrome.

Filmaster Inc. 650 N. Bronson Ave., Hollywood, Calif. Hollywood 6-1681. Robert W. Stabler, pres; Glenn N. Cook, vp; Clifford E. Enger, sec-treas.

Services: PFP.

Filmation Associates. 650 North Bronson Ave., Hollywood 4. Hollywood 6-3111. Louis Scheimer, pres; Hal Sutherland, dir.

Services: PFP; PFC; PTC.

FilmFair. 1040 North McCadden Place, Hollywood 38. HO 4-8195. Gus Jekel, pres; Ken Champin, vp; Dick van Benthem, vp; Bob Sage, vp; Bill Jekel, sec; Kay Himes, treas; Ted Goetz, prod.

Services: PLC; PFC; PBF.

Film Investment Corp. 5912 West Olympic Blvd., Los Angeles 90036. (213) 933-8203. Adrian Weiss, pres.

Services: PLP; PFP; PFC; DFF; DFS.

The Film-Makers Inc. 615 N. Wabash Ave., Chicago 11. 337-6264. Edward E. Katz, bd chmn & gen mgr; Lincoln Scheurle, pres & creative dir; Dennis Marlas, exec producer-dir.

Services: PFP; PFC; PTC; PBF; RRC; JP.

Films Five Inc. 18 E. 50th St., New York 22, N. Y. Plaza 2-7960. Walter Bergman, studio ops head.

Services: PFC; PBF; slides & slide films.

Films of India. 109 S. Edinburgh Ave., Los Angeles 48. Webster 1-3822. R. M. Bagai, pres.

Services: DFF; PFP.

Films of the Nations Distributors Inc. 305 East 86th St., New York 28. Filmore 8-7600. Ronald T. Groen, exec dir.

Services: DFS; PFP; distributor of free public service travel films; color stock shot library.

Films by Sel Levy Inc. 45 West 45th St., New York 36. Circle 7-1520 or Circle 7-1574. Sel Levy, pres; Stuart Grant, vp.

Services: PFP; PFC; PBF.

Filmvideo Releasing Corp. 333 W. 52nd St., New York 19. Judson 2-6185. Maurice H. Zouary, pres; Ray Lewis, gen mgr.

Services: PFP; DFF; DFS.

Filmways Inc. Sperry Rand Bldg., 51 W. 51st St., New York 19. LT 1-9200. Martin Rausohoff, chmn of bd; Lee Moselle, pres.

Hollywood, Calif.: 1040 North Las Palmas Ave. Hollywood 9-9011. Al Simon, pres of Filmways TV Productions Inc., programs.

Hollywood, Calif.: 4001 Overland Ave., Upton 0-3311. Will Cowan, pres of Filmways of California Inc., commercial dept.

Services: PFP; PFC.

Fine Arts Productions Inc. 729 Seward St., Hollywood 38. Hollywood 5-0549. John Wilson, pres; Steve Glick, comptroller; Annabelle Wilson, dir.

Detroit: 23371 West Seven Mile Rd. 535-3010. Robert Marcks.

Services: PLP; PFP; PLC; PFC; PBF.

Fiore Films. 128 Mallory Ave., Jersey City, N. J. Henderson 4-4474. Michael A. Fiore, pres; Albert A. Fiore, vp.

RADIODIFFUSION — TELEVISION — FRANCAISE

(THE FRENCH BROADCASTING SYSTEM)



Direct from Paris

RADIO

REGULAR TRANSCRIBED SERVICE — Free of Charge

MUSIC: Serious, Folk, Popular

EDUCATION: French Lessons

WOMEN'S: Fashions, Chit-Chat

TELEVISION

French Television Programs at Cost

THE FRENCH BROADCASTING SYSTEM • Director: Jacques Sallebert

Deputy Director: Yves Allain

Assistant Director: Alice Levitin

1290 Avenue of the Americas
New York, N. Y. 10019

Services: PLP; PFP; PLC; PFC; PBF; DBF; LRP; TRP; RRC; JP.

Alan M. Fishburn Productions. 333 N. Michigan Ave., Chicago 1, Ill. Dearborn 2-0657. Alan M. Fishburn, owner.

Services: PFC; PLP; PLC; soundtracks; recordings of sales meetings & conventions.

Flagg Films Inc. 6345 Fountain Ave., Hollywood 90028. Hollywood 2-0902. Don Flagg, pres; Anne Schwartz, vp-sec; Steve Glick, treas.

Services: PFC; PBF; PFP.

Flamingo Telefilm Sales, Inc. 529 5th Ave., New York TN 7-8760. S. F. Rubin, pres.

Services: DFF; DFS.

Fletcher Film Productions Ltd. RCA Bldg., 225 Mutual St., Toronto 2, Ontario. Howard D. Fletcher, exec producer.

Services: PFP; PFC; PBF.

Florida Film Library. Florida Development Commission, State of Florida, Tallahassee. 223-2706. Bob McHenry, dir.

Services: PFP; PBF; DFS; DBF; LRP; TRP; STP.

Florman & Babb Inc. 68 W. 45th St., New York 36, N. Y.

Services: Sound effects.

Fotovox Productions Inc. 1447 Union Ave., Memphis 4. Broadway 5-3192. Elston Leonard, pres; F. M. Leonard, secy-treas.

Services: PFP; PFC; PBF; RRC.

Foundation for Christian Living. 1 W. 29th St., New York 1. MU 6-2770. Ben E. Wilbur, dir TV-radio dept.

Services: PFP; TRP; STP; DFS.

Four Star Distribution Corp. (See Four Star Television.) 600 Fifth Ave., New York, N. Y. LT 1-8530. Len Firestone, vp & gen mgr; Leo Gutman, vp-adv.

Services: DFS; PLP; PFP.

Four Star Television. 4030 Radford Ave., N. Hollywood, Calif. Poplar 6-4151. Tom McDermott, pres; George Elber, exec vp; David Niven, vp-foreign prod; Charles Boyer, vp.

Services: PLP; PFP.

Erwin Frankel Productions. 49 King St., New York 14. OR 5-8539. Erwin Frankel, owner-exec prod; Vince Gari, prod; H. S. Arpad, prod; Barbara Borack, onns dir.

Services: PLP; PTC; LRP; TRP; RRC; STP; PLC.

Fraser Productions. 38 Hotaling Place, Jackson Square, San Francisco 94111. Yukon 2-9988. Thomas Fraser, pres; Frank V. Robinson, exec prod.

Services: PLP; PFP; PLC; PFC; PBF; PTC.

Carlton Fredericks Productions. 350 Lincoln Rd., Miami, Fla.

New York 22: Suite 12G, 211 E. 53d St. Plaza 3-4241.

Services: Syndicator of *Living Should Be Fun* radio program and a long-playing album titled "Calories Do Count" issued by Epic Records.

French Broadcasting System (RTF). 1290 Avenue of the Americas, New York 10019. LT 1-1771. Jacques Sallebert, dir; Yves Allain, deputy dir; Alice Lewitinn, asst dir-radio.

Paris 16, France: 116 Avenue du President Kennedy (Maison de la RTF).

Services: TRP; PFP; PLP; PFC; DFF; DFS; LRP.

Friendship Helicopter Airways. 659 Light St., Baltimore 21230. PL 2-3134. Harvey J. Tate, gen mgr.

Services: Completely packaged helicopter traffic report program, including pilot, communications and maintenance.

Charles Fuller Productions. 2722 South MacDill Ave. and 3015 Granada St., Tampa, Fla. 33609. (813) 839-5471. H. Clay Hart, sls mgr; W. Paul Gossett, engr; D. L. Jones, client service.

Services: PFC; PTC; TRP; RRC; STP; JP. Sound recordings; full studio facilities for tape, disc, film; talent services; music staff; complete sound and music effects library.

G

GBA Productions (See Gallucci Brothers & Assoc.)

Ross Gaffney Inc. 21 W. 46th St., New York 36, N. Y. Judson 2-3744. James Gaffney, vp.

Services: Motion picture editorial services and staff; cutting rooms, moviola; music & sound effects library; recording studio.

Gainsborough Associates Inc. 435 E. 57th St., New York 10022. Plaza 1-0013. J. Mitchell Jablons, pres; Josephine Savoca, vp; David M. Jablons, treas; Pamela Jab-

lons, creative svc dir.

Services: PLP; PFP; PBF; DBF; LRP; TRP; program consultation.

Gallucci Brothers & Assoc. Lake Rd., East Hampton, Conn. Andrew 7-9092. Joe Gallucci, pres.

Louisville, Ky.: 3129 Hewitt Ave. Glendale 4-6031. N. T. Gallucci.

Waterbury, Conn.: 727 Meridien Rd. Plaza 3-5272. Joe Gallucci.

Services: PLP; PLC; PFC; DFF; radio-tv promotions.

William J. Ganz Co. Inc. (division of Institute of Visual Communication Inc.). 40 E. 49th St., New York 17, N. Y. Eldorado 5-1443. William J. Ganz, pres; Patricia E. Keller, circulation mgr; Jay R. Thaw, distribution mgr.

Services: PFP; PBF; DBF.

Ken Gaughran Productions. P. O. Box 1117, New Rochelle, N. Y. 10801. (914) 636-1460. Ken Gaughran, originator & prod.

Services: "Miss America Pageant Reports" radio feature series during September pageant; "Today's The Day" radio featurette series spotlighting an historical event occurring on the day it is programmed; *World's Fair Reports* radio feature series produced in association with Herald-Tribune Radio spotlighting exhibits at the fair; TRP; RRC; STP.

Connie B. Gay Broadcasting Corp. 4000 Albarmar St., N.W., Washington, D. C. 20016. WH 6-1050. Connie B. Gay, chmn of bd; Ed Winton, pres & gen mgr.

Services: PLP; PFP; RRC; STP.

General Artists Corp. (TV Division). 640 Fifth Ave., New York 19. CI 7-7543. Herman Rush, pres; Lester Gottlieb, vp.

Beverly Hills, Calif.: 9025 Wilshire Blvd. CR 3-2400.

Services: PLP; DFS; Selling agents for national-regional live-film radio-tv programs.

General Pictures Corp 4501 W. Pleasant Valley Rd., Cleveland 34, Ohio. Victory 2-3636. George Oliva Jr., pres; Miliard M. Horace, vp.

Services: PFC; PTC; PBF; DBF.

General Conference of Seventh-Day Adventists. 6840 Eastern Ave., N.W., Washington, D. C. 20012. Randolph 3-0800. E. R. Waide, radio-TV dir.

Services: PLP; PFP; DFS; LRP; TRP.

General Television Network Div. of Melink Steel Safe Co. 901 Livernois Ave., Ferndale 20, Mich. Lincoln 8-2500. Stanley R. Akers, pres; John L. Mayer, vp opns.

Toledo 6, Ohio: 1672 Oakwood. Jefferson 6-4641.

Services: PLP; PLC; PBF; DFS; PTC; mobile video tape unit.

Georgetown University Radio Forum. Georgetown University, Washington 7, D. C.: Rev. Francis J. Heyden, S.J., director.

Services: TRP: Weekly 28 min. 45 sec non-commercial audio-tape available free of charge.

Gerald Productions Inc. 421 W. 54th St., New York 10019. Plaza 7-2125. Gerald Auerbach, pres; Louis Mucciolo, exec vp. Henry Traiman, vp & gen mgr; Samuel Auerbach, vp-treas; David Savage, vp-TV prod.

Services: PLP; PFP; PFC; PBF; PTC; PLC; DBF.

Harold R. Gingrich Productions. 111 N. Marion St., Oak Park 1, Ill. Village 8-9444. Harold R. Gingrich, owner-dir; Jack Wonnell, Vicki Stevens, musical dirs; William G. Browne, sls dir.

Services: PLP; PFC; LRP; RRC; JP.

Glenar Studios. 6618 Sunset Blvd., Hollywood 28, Calif. Hollywood 4-0406. Sid Glenar, owner.

Services: PFP; PFC; PLC; PBF.

Melvin L. Gold Enterprises Inc. 301 E. 48th St., New York. Murray Hill 8-0897. Melvin L. Gold, pres.

Services: PLP; PFP; PFC; PBF.

Chuck Goldstein Productions Inc. 730 Fifth Ave., New York 19, N. Y. Judson 6-7477. Chuck Goldstein, pres; Norman Richards, and Ruth Goldstein, vps; Jean Maloney, office mgr.

Toronto, Ontario Canada: 11 Yorkville Ave. Gerry Fahlenhock.

Services: PFC; RRC; PTC; JP.

Samuel Goldwyn Productions. 1041 North Formosa Ave., Hollywood 90046. Hollywood 9-6161. Jack Foreman, mgr; George Slaff, gen counsel; Mervin Houser, pr dir.

New York 10036: 2 West 45th St. Yukon 6-5372. Richard Harper, mgr.

Services: DFF; producer & distributor of motion pictures for theater and TV.

Harry S. Goodman Productions Inc. 19 E. 53rd St., New York 22, N. Y. Plaza 5-6131. Mrs. Harry S. Goodman, gen mgr; D.

Frances, traf mgr.

Toronto 5, Ontario: 433 Jarvis St. (G. N. Mackenzie Ltd.). Walnut 5-2841. Norris Mackenzie.

Services: PFC; RRC; STP; DFS.

Goodson-Todman Productions. 375 Park Ave., New York 10022. Plaza 1-0600. Mark Goodson and William S. Todman, principals; H. M. Austin, exec vp; Howard Todman, vp & bus affairs dir; Giraud Chester, vp-prog admin; Gil Fates, Bob Stewart and Bob Noah, exec prods; Franklin Heller, exec dir.

Beverly Hills, Calif.: 9460 Wilshire Blvd. Crestview 4-7357. Harris Kattelman, exec vp; Cecil Barker, exec prod.

Services: PLP; PFP; DFS.

Gordon Newsfilms. 1424 Bush St., San Francisco 9, Calif. Prospect 6-7484. Jerry Gordon, owner and news dir.

Services: PFC; PBF; PTC; DFF; PFP; DFS; DBF.

Goulding-Elliott-Greybar Productions Inc. Suite 2545, 420 Lexington Ave., New York 17, N. Y. Lexington 2-9014. Ray Goulding and Bob Elliott, ptrns & owners.

Ed Graham Productions, Inc. 516 Fifth Ave., New York 36, N. Y. Yukon 6-2475. Ed Graham, pres; Ruth Kennedy, sec; George Canotta, creative dir.

North Hollywood, Calif.: 4741 Laurel Canyon Blvd. Poplar 9-4636. Irv Spector, mgr.

Services: PFP; PTC; PFC; PBF; DFS.

Grand Valley Broadcast Services. Saranac, Mich. 642-9234. Wayne Stebbins, owner-gen mgr; Doug M. Harrington, asst mgr-prog dir.

Services: TRP; RRC.

Gray-O'Reilly Productions. 480 Lexington Ave., New York 17. Yukon 6-4070. James E. Gray, pres.

Services: PLC; PFC; PBF.

Great Moments of Music. 420 Lexington Ave., New York. MU 5-4582. William Eynon.

Services: Fifteen-minute radio programs.

Greater Metropolitan Sales Co. 333 North Michigan Ave., Chicago. Phone: 332-2303. George Arndorff.

Services: *The Earl Nightingale Program, Our Changing World.*

Lewis G. Green Productions. 520 N. Michigan Ave., Chicago 11. Whitehall 4-7440. Lewis G. Green, mgr.

Services: PFC; RRC; STP; JP.

Ben Greene Film Productions. 318 W. 51st St., New York 19, N. Y. Plaza 7-3858. Ben Greene, owner.

Services: PFP; PLC; PFC; PBF; TRP; RRC.

Greenway Productions. 20th Century-Fox Studios, West Los Angeles, Calif. William Dozier, pres.

Services: PFP.

Sherman Grinberg Productions (div. of Filmrite Associates Inc.). Columbia Studios, 1438 North Gower St., Hollywood 28, Hollywood 2-3111. Sherman Grinberg, pres & exec prod; Nick Caminos and John Gilligan, prod-dirs; Bea Dennis, vp.

New York: 630 Ninth Ave. Judson 6-8750. Bernard Chertok, vp.

Services: PFP.

Gryphon Productions Inc. 39 West 55th St., New York. Plaza 7-3968. Ray Favata, designer; Ed Seeman, animator.

Services: PFC; animation.

H

H-E Productions Inc. 17 E. 45th St., New York 17, N. Y. Oxford 7-0725. Herbert Rosen, pres.

Services: TRP; DFS.

H&S Productions. 13273 Ventura Blvd., Studio City, Calif. (Suite 210). State 3-2860 or Triangle 2-1472. Richard Holst, pres; G. Richard Stoefler, vp; Robert H. Smith, sec-treas.

Services: PLP; PFP; PLC; PTC; LRP.

Haberstroh Special Effects Films Inc. 9 West 19th St., New York 11. Algonquin 5-1827. Alex Haberstroh, pres.

Services: PFC.

Herman Hack Productions & Scripture Films. 571 N. Arden Blvd., Los Angeles 4, Hollywood 7-0557. Herman Hack, owner.

Services: PFP; educational, religious, travel films.

Handel Film Corp. 6926 Melrose Ave., Hollywood 38, Calif. Webster 6-5924. Leo A. Handel, pres.

Services: PFP; PFC; DFS.

Hankinson Studio Inc. 72 West 45th St., New York 10036. Yukon 6-2180. Frederick L. Hankinson, pres; Walter Kias, vp-prod mgr.

Services: PFC; PBF.

Hanna-Barbera Productions. 3400 Cahuen-

PROGRAMS

ga Blvd., Hollywood 28. HO 6-1371. Joseph Barbera, pres; William Hanna, vp; Arthur Pierson, dir, bus film prod; Wally Burr, dir, coml prod.

Chicago: 1 East Wacker Drive, Suite 3728. 527-1740. Ken Drake, vp-sls. Services: PFP; PLC; PFC; PBF.

Hap Music Inc. 115 Waverly Place, New York 10014. AL 5-7945. Howard Plummer, pres; Phil Guba, vp; David Fields, sec. Services: RRC; JJ.

Hardman Associates Inc. 213 Smithfield St., Pittsburgh 22. 281-4450. Karl Hardman, pres.

Services: TRP; RRC; STP; JP; producer-distributor of syndicated programs, humorous program aids, open-end and custom commercials, custom jingles, recording studios.

PROVEN RESULTS

- Humorous program aids
- Jingles • Syndicated features
- Open-end and tailor-made commercials

"Finalists in two radio categories
International Broadcasting Awards."

Hardman Associates, Inc.

213 Smithfield St., Pittsburgh 22, Pa.

Byron Harriott, Radio & Tv Sound-Film Production Studios. 5075 N. 37th St., St. Petersburg 14, Fla. 526-8411. Byron Harriott, gen mgr.

Services: PFP; PFC; PLC; PLP.

Harriscope Inc. 291 So. La Cienega Blvd., Beverly Hills, Calif. OL 5-8378. Burt I. Harris, pres; Geoffrey Nathanson, dir of sales.

Chicago 1. Ill.: 203 N. Wabash Ave. Central 6-1805. Ben Barry.

Services: PLP; PFP; DFS; PLC; PFC; closed-circuit tv installations.

Harris-Tuchman Productions. 751 N. Highland Ave., Hollywood 38, Calif. Webster 6-7189. Ralph G. Tuchman, gen mgr.

Services: PFC; PBF; producers of monochrome-color, 16mm or 35mm industrial films; animation.

Hartley Productions Inc. 279 East 44th St., New York 10017. Yukon 6-0563. Irving Hartley, pres; Elda Hartley, vp.

Services: PFP; PFC; PBF.

Hartwest Productions Inc. 65 West 54th St., New York 10019. Joseph Peoples.

Jim Hawthorne Enterprises. 3536 Berry Dr., Studio City, Calif. 463-1938. Jim Hawthorne, pres; Darr Hawthorne, prod supvr; Scott Hawthorne, opns dir; Farley Zouber, cameraman; Steve Fouce, prod.

Services: DFS.

Sonny Hayes Productions Inc. 141 East 55th St., New York 22. Plaza 8-2470. Sonny Hayes, pres.

Services: RRC; JP.

Hearst Metrotone News Inc. 450 W. 56th St., New York 10019. Plaza 7-4120. C. B. Stratton, executive vp-gen mgr; John Michon, supvr of prod; Max Klein, theatrical newsreel editor; Walter de Hoog, editor-prod; Anthony Calabro, news assignment editor; Ted Troll, chief librarian; Martin Andrews, New York World's Fair rep.

Washington, D. C.: 470 E St., S.W. (202) EX 3-8311. Charles E. Shutt, bureau mgr. Hollywood 27: 6087 Sunset Blvd. (213) Hollywood 4-0650. Norman W. Alley, bureau mgr.

Services: PFP; PFC; PBF.

George Heid Productions. Penn-Sheraton Hotel, Pittsburgh 30, Pa. Grant 1-3696. George Heid, pres.

Services: PLP; PLC; LRP; TRP; PTC; RRC; JP.

Heller-Ferguson Inc. 1606 North Highland Ave., Hollywood 28, Calif. Hugh Heller, pres-prod; Allyn Ferguson, vp; Dave Williams.

Services: Producer of radio-tv commercials; programing aids, comedy and promotion materials.

Mel Henke Productions. 1680 Vine St., Suite 1101, Hollywood 28. HO 6-3415. Charles H. Stern, sls mgr.

Services: JP; creation of original music and arrangements for radio & tv commercials.

Hersholt Co. 237 S. Linden Dr., Beverly Hills, Calif. 275-4768. A. Hersholt, pres.

Services: Packaging and/or production; film programs.

Herridge-Carrington Productions. 524 W. 57th St., New York, N. Y. Judson 6-6000. Robert Herridge, prod-dir-writer; Robert

Carrington, assoc prod.

Services: PFP.
Heyday Productions. 846 Caheunga Blvd., Hollywood 38. HO 9-9061. Leonard Stern, pres.

New York: 16 West 61st St. Plaza 7-5800. James E. Strock, eastern rep.

Services: PLP; PFP; costumes.
Holland-Wegman Productions. 207 Delaware Ave., Buffalo 2, N. Y. TL 3-7411. Edward J. Wegman, pres; Sheldon C. Holland, vp.

Services: PFP; PFC; RRC; PBF; motion picture production; processing facilities.

Hollis Productions Ltd. 950 Teakwood Rd., Los Angeles 49. C. Irving, pres.

Services: PLP; PFP; PLC; PFC; PTC; PBF; LRP; TRP; RRC.

Hollywood Film Enterprises Inc. 6060 Sunset Blvd., Hollywood 28, Calif. Hollywood 4-2181. Mickey Kaplan, pres.

Services: DFS; motion picture film processing.

Hollywood Television Service (div of Republic Corp.). 4024 Radford Ave., North Hollywood, Calif. (213) 877-2604 or 763-8411. David Bloom, gen mgr; Mal W. Sherman, asst sls mgr; Ernest E. Kirkpatrick, film distribution mgr.

Kingsport, Tenn.: Box 975. C. E. Feltner, Jr. and Harold Banga. Johnson City, Tenn. (615) 477-7413.

Winterset, Iowa: 724 Buchanan St. (515) 462-2081. Ken Weldon.

New York: 660 Madison Ave. (212) 688-3045.

Frankfurt, Germany: 37 Baseler Strasse, Frankfurt-Main. Dr. Rudi F. Goldschmidt.

Toronto, Ont.: 277 Victoria St. Services: DFF; DFS.

"The Hour of the Crucified" Radio Program. Passionist Fathers' Radio-TV Center, 1089 Elm St., West Springfield, Mass. 732-4546.

Father Fidelis Rice, C.P., dir; Father Louis McCue, C.P., assoc dir; Father Isaias Powers, C.P., prom mgr.

Services: TRP; STP.
Howard Radio-TV Productions. 123 W. Chestnut St., Chicago. Bernard Howard, owner.

Services: PLP; PFP; PLC; PFC; PBF; DFS; LRP; TRP; RRC; JP.

I

Ideal Bingo Inc. P.O. Box 1213, Englewood, Colo.

Ideal Pictures Inc. 1010 Church St., Evanston Ill. 60201. 273-4565. Paul R. Foght, gen mgr.

Services: DBF.
Idea Research and Development Corp. (TV Bingo). 727 Mendocino Ave., Santa Rosa, Calif. (707) 542-8319. Lawrence M. Laby, pres; R. Anthony Bell, exec vp; Gerald R. Baker, vp; R. A. Bryant, mktg dir.

Services: PLP; producers and distributors of TV Bingo.

Ideas In Motion. 65 Parkway Court, Brooklyn 35, N. Y. Twining 1-2993. George Schindler and Lenny Pensler, co-owners.

Services: PLP; PFP.

Imagination Inc. 531 Pacific St., San Francisco. Yukon 6-6075. Robert Mills, creative dir; Robert Hovorka, prod dir; John Magnuson, pres; Don Albrecht, animation dir.

Services: PFC; PTC; PBF; RRC; JP.

Imperial World Films. P. O. Box 462, Santa Rosa, Calif. Liberty 6-5986. S. H. Davis, pres; Russ W. Davis, exec vp; John Zemanek, traf mgr.

Service: DFS; PFP; PFC.

Independent Television Corp. 555 Madison Ave., New York 22. Plaza 5-2100. Michael Nidorf, pres & bd chmn; Abe Mandell, exec vp; Leonard I. Kornblum, vp & treas; H. L. Bucher, vp-legal & bus affairs; Cy Kaplan, vp-gen sls mgr; Irvin Klein, vp-creative services.

Chicago: 612 N. Michigan Ave. 944-4767. Services: PFP; DFS.

Independent Transcribed Service Inc. (see Orr Production Services Inc.).

Ind-O-Pro Recording Studios. 1733 Broadway, New York 19. LT 1-0960. Bertram Greenberg, pres; Marvin Shapiro, vp.

Services: PBF; TRP; RRC; STP; JP.

Integrated Communications Systems Inc. 300 East 46th St., New York. MO 1-3033. Len Salt, vp-sls; Joseph Morris, vp-admin; Morton Dolinsky, vp-pr, prom & mds.

Services: PLP; PFP; PLC; PFC; PTC; DFF; DFS; TRP; RRC; STP; JP.

Intercom (division of International Communications Corp.). 1420 Madison Ave., S.E., Grand Rapids, Mich. GL 2-6106. William C. Young, pres & gen mgr; Gordon

R. Konkle, vp & creative dir; David E. Konkle, vp-prod chief.

Cleveland, Ohio: Fidelity Bldg. 781-0036. Len Auerbach, sls rep.

Pittsburgh: 1714 Investment Bldg. 471-5862. Jack DeHaven, sls rep.

Cincinnati: 3532 Schwartz Ave. 661-3040. Don Hays, sls rep.

Milwaukee: 4611 North Wildwood Ave. HI 2-7427. Lloyd Mueller, sls rep.

Sacramento, Calif.: 1048 37th St. 451-3190. Joe Kilpatrick, sls rep.

Detroit: 1427 Selfridge Blvd.; Clawson, Mich. 588-7974. John F. O'Brien, sls rep.

Services: PFC; PBF; TRP; RRC; JP.

WE SPECULATE!



The nation's fastest growing producer of jingles, sound tracks, and production spots.
1420 Madison Ave., S.E. Call collect:
Grand Rapids 7, Mich. GL 2-6106

Inter-Continental Broadcast Media (division of Purcell Productions Inc.). 236 W. 55 St., New York 19. Plaza 7-5300. Don Purcell, pres; Lou Carter, creative dir; Marvin Shervan, art dir; Rosalie Paille, prod coord.

Services: Singing commercials; radio production spots; tv story boards and animation; station breaks; syndicated one-minute programettes; PLP; PFC; LRP; TRP; RRC; STP; JP.

Inter-Media Communications Corp. 1140 Broadway, New York 10001. (212) ORegon 9-7871. Cable: Intermedia New York. Telex: 62419. Neal R. Bruckman, pres; Michael A. Bogen and Louis R. Gary, vps; Harlan W. Davis, gen sls mgr; Paul L. Sherwood, prod mgr.

Services: PTC; DFF; TRP; STP.

International Good Music Inc. 3950 Home Rd., Bellingham, Wash. (206) 733-4567. Rogan Jones, pres; Lee Facto, vp; Don Hedman, prog dir; Phil Wiley, chief engr; Rogan Jones Jr., vp-sls.

New York 36: Tele-Measurements Inc. 45 W. 45th St. (212) LI 1-9028.

Tacoma, Wash.: 5584 Broadview. WA 7-3483. Irv Law Jr., sls mgr.

Crestline, Calif.: P. O. Box 998. CR 2038. Tom Butler, sls mgr.

Indianapolis, Ind.: 6029 Haverford Ave. CL 5-1421. William Trunick, midwest sls mgr.

Services: TRP; RRC; STP.

INTERNATIONAL GOOD MUSIC

Simplimation

plus

Programming

P.O. Box 943 Bellingham, Wash.

206 733-4567 (Collect)

International 16mm Corp. 165 W. 46th St., New York 36, N. Y. Plaza 7-2265. Patrick E. Shanahan, pres.

Services: Distributor of one-reel films.

International Productions. 9229 Sunset Blvd., Los Angeles 69. Bradshaw 2-8292. Robert Brandt, pres; Fred Hamilton and Richard M. Rosenbloom, vps.

Services: PFP; PTC.

International Talent Associates Inc. (TV-Motion Picture Department). 75 East 55th St., New York. Dick Birkmayer, vp.

Beverly Hills, Calif.: Ben Shapiro, vp. Services: Representation of artists as well as tv packagers.

International Teleproductions Co. (Div. Educ. Serv. Co.). 1395 E. 46th St., Brooklyn, N. Y. 11234. Cloverdale 2-8568. Murray Levine, pres.

Services: DFF; DFS; TRP; STP; distr of foreign and domestic progs; etv; producers of Span. lang. progs.

Ken Israel & Assoc. Inc. One Twenty Elatan Dr., Pittsburgh 16, Pa. (412) 921-2922. Kenneth M. Israel, pres.

Services: PFP; DFS; PFC; PBF.

Italian Radio TV System (RAI), 717 5th Ave., New York 22, N. Y. Plaza 8-2350. Giorgio Padovano, exec vp. Services: DFF; TRP.

J

JLN Productions Inc., 124 E. 40th St., New York, TN 7-7135. John H. Humphrey, pres (writer-producer-dir.); Lee Jones, vp (producer-dir.); Norton T. Gretzler, sec & treas (producer-dir). Services: PFP; PLC; PFC; PTC; PBF; TRP; RRC.

Riley Jackson Productions, 932 N. La Brea Ave., Hollywood 38. 656-1133. Riley Jackson, pres. Services: PLP; PFP; PLC; PFC; DFF; RRC; JP; creation-production of jingles.

Frederick Jacky Productions, 230 N. Michigan Ave., Chicago 1, Ill. Dearborn 2-3230. Frederick Jacky, pres. Services: PTP; PRC; STP.

Henry Jaffe Enterprises Inc., 8736 Sunset Blvd., Los Angeles 69, Calif. Olympia 7-1940. Henry Jaffe, pres. New York 19, N. Y.: 200 W. 57th St. Circle 5-2400. Henry Jaffe, pres. Services: PLP; PFP.

Japan Broadcasting Corporation (Nippon Hoso Kyokai), 220 East 42nd St., New York 17, N. Y. Murray Hill 2-6280. Kazuo Fujine, bureau chief. Services: PFP; TRP; PLP; LRP.

Jayark Films Corp., 733 Third Ave., New York 17, N. Y. TN 7-3232. Reuben R. Kaufman, pres; Harvey L. Victor, vp sls. Services: PFP; DFF; DFS.

Jerry Jerome Productions Inc., 1 Snapdragon Lane, Roslyn Heights, L. I., N. Y. (516) MA 1-4554 or MA 1-4567. Eve Jerome, pres; Jerry Jerome, vp. Services: PFC; PTC; RRC; JP.

Jefferson Productions, Division of Jefferson Standard Broadcasting Co., 1 Julian Price Place, Charlotte, N. C. Edison 3-8832. John P. Dillon, mgng dir; Jimmy R. Rogers, prod mgr. Services: PLP; PLC; PTC; LRP; TRP; RRC; STP; PFP; DFS.

Jewell Radio and Television Productions, 612 N. Michigan Ave., Chicago 60611. 664-5757, or Graceland 7-7292. James E. Jewell, pres; M. P. Casey, sec; James Harrison, edit.

Detroit 26, Mich.: 3062 Penobscot Bldg. Woodward 3-0617. W. Ralph Jewell, dir. Santa Monica, Calif.: 420 Washington Ave. 394-2826. Lewis Foster, dir.

Services: PLP; PFP; PLC; PFC; PTC; PBF; LRP; TRP; RRC; JP; creators & prod of progs; coml sis tunes, spots & jingles for radio-TV; indus, educ & TV films; consultation svcs to agencies and advertisers on individual spot basis or overall campaign basis.

G. H. Johnston Inc., 515 Madison Ave., New York 22, Plaza 3-0767.

Services: Sunday afternoon concerts of the New York Philharmonic Society, from Philharmonic Hall, Lincoln Center, for live programming to quality radio stations and sponsors; LRP.

Jolee Associates, 517 Watkins Drive, Mineola, N. Y. Pioneer 6-2274. Peter J. Restivo, media dir; Lee Borden, pr dir; Faye Morgan, talent coord; Ted Julian, acct.

Jones Radio Bcstg Co., Box 4396, Chicago 60680. Robert L. Jones, pres; Michael A. Jones, vp.

Services: LRP, TRP, RRC, STP, JP. **Vane A. Jones Co.**, 2525 E. 36th St., Indianapolis 18, Ind. Liberty 6-8135. Vane A. Jones, pres; Corey A. Jones, chief engr.

Services: Tape recordings, mobile or stationary; air checks, central Indiana.

Jones-Mainville Scale Models, 2525 East 36th St., Indianapolis 18, Ind. Liberty 6-8135. Vane A. Jones, owner-mgr.

Service: Construction of scale models for use in planning, programing, displays.

Tom Jones Recordings, 519 Fourth St., N.W., Rochester, Minn. 289-4166. Thomas H. Jones, owner.

Services: TRP; RRC. **Junior Action**, 603 Second Ave., South Minneapolis 2, Minn. Federal 3-3416.

Services: Distributors of the copyrighted television show for children, *Junior Action*.

K

KGMJ-FM Seattle, Wash. See International Good Music Inc.

K & S Films Inc., 5819 Wooster Pike, Cincinnati, Ohio. (513) 271-3700. Jack R. Rabinus, pres; S. Harry Wilmink, vp; Roma I. Rabinus, sec-treas.

Services: PFP; PFC; PBF; RRC; JP. **Al Kane Productions Inc.**, 1526 Sansom St., Philadelphia 2, Locust 3-0222. Albert M. Kane, pres & treas; Margaret A. Kane, vp.

Services: PLP; PFP; PLC; PFC; LRP; TRP; RRC.

Jonathan Karas & Assoc., Science House, Manchester, Mass. 526-1120. Dr. Jonathan Karas, pres.

Services: PLP; PLC; PFC; PBF.

Kay-Tee Productions Inc., 1526 Brookfield Lane, Clarence, N. Y. NF 3-1532 (Buffalo), Preston L. Taplin, pres; Edith M. Taplin, vp; Lloyd B. Gibson, sls mgr.

Services: TRP; STP; syndicated copy.

Stacy Keach Productions, 12240 Ventura Blvd., Studio City, Calif. Poplar 2-0966. Services: PLP; PFP; PFC; PTC; PBF; LRP; TRP; RRC; JP.

Keitz & Herndon Inc., 3601 Oak Grove, Dallas 4, Tex. Lakeside 6-5268. L. F. Herndon, pres; R. K. Keitz, exec vp; T. R. Young, vp & art dir.

Services: PFC; PLC; PBF; industrial, educational & slide films; animation; film strips; sound services.

Herbert Kerkow Inc., 14 East 38th St., New York 16, MI 9-9122. Herbert Kerkow, pres; Rosemond Kerkow, sec.

Services: FC; PBF.

Paul Kim & Lew Gifford Productions Inc., 342 Madison Ave., New York 17, Paul Kim and Lew Gifford, dirs; Julia Whalen, prod mgr; Art Petricone, sls mgr.

Services: PFC; PBF.

King Features Syndicate, 235 E. 45th St., New York 17, N. Y. Murray Hill 2-5600. Al Brodax, dir of tv; Gene Plotnik, dir of creative services, tv; Ted Rosenberg, dir of tv sales, East; Maurie Gresham, dir of tv sales, West.

Services: PFP; DFS.

The Harold Kirk Co., 1189 Warburton Ave., Yonkers, N. Y. (914) HA 3-0738. Harold Kirk, pres; Francis Witte, prod supvr.

New York 10001: 251 West 34th St. CH 4-5850. Mary Kirk.

Services: PLP; PFP; PLC; PFC; PTC; PBF; LRP; TRP; RRC; JP.

Robert H. Klaeger Associates, 35 West 45th St., New York 10036. Judson 6-5090. Robert H. Klaeger, pres; John J. Fenton, exec vp; Steven Kambourian, vp-motion picture completion; Christian Herfel Jr., vp-senior prod.; M. R. Dubin, vp-sls; Caspar Hasselriis, sec-treas.

Hollywood: 8255 Beverly Drive. OL 3-4461. Robert A. Drucker, vp.

Services: PFC; PBF.

Klein/Barzman, 706 N. La Cienega Blvd., Los Angeles 69, Calif. Oleander 5-6565. Bob Klein and Alan Barzman, partners.

Services: PLP; PFP; PLC; PFC; PTC; PBF; LRP; TRP; RRC; JP.

William Klein Productions Inc., 301 E. Erie St., Chicago 60611. Superior 7-9114. William L. Klein, pres & exec prod; Marilyn L. Friedel, vp & exec dir; Ursula Festag, foreign dept; Ed Humphrey, asst to pres; Art C. Brown, asst dir; George Turek, tech dir.

Services: PLP; PFP; PLC; PFC; PBF; LRP; TRP; RRC; PTC; STP; JP.

Kluge Film Productions, 5350 W. Clinton Ave., Milwaukee 23, Wis. Flagstone 4-9490. Donald W. Kluge, production mgr.

Services: PFC; PFP; PBF.

Herb Klynn & Associates, 4721 Laurel Canyon Blvd., North Hollywood, Calif. 91607. Poplar 9-3610. Herbert Klynn, pres; Henrietta Jordan, vp; Melvin Getzler, vp.

Services: PLC; PFC; PBF.

Knickerbocker Productions Inc., 630 Ninth Ave., New York 36, N. Y. Circle 5-6710. Howard A. Lesser, pres.

Services: PFP; PFC; PBF.

L

Lab-TV, 723 Seventh Ave., New York 19, N. Y. Judson 6-2293. John Edward Asher, owner; Ken Williams, mgr.

Services: Film processing & printing.

N. Lee Lacy & Associates Ltd., 8442 Melrose Place, Los Angeles 69. Phone: 651-3610. N. Lee Lacy, exec prod-dir; John W. Erwin, prod mgr; Peter Vieira, animation & art dir; Jerry Webb, supvr editor; Lolita B. Ashe, casting dir.

Services: PFP; PFC; PBF; RRC.

Lakeside Television Co. Inc., 19 West 44th St., New York 10036. Yukon 6-8059. Bernard Schulman, exec vp.

Services: PFP; DFS.

Lance Productions Inc., 353 W. 57th St., New York 19, N. Y. Plaza 7-6167. Lorren Lester, pres; Alfred H. Lessner, dir; Robert Lessner, vp-sound; George Lessner, vp.

Services: PFP; PFC; PBF; TRP; RRC; JP.

Lance Studios, 151 W. 46th St., New York 36. Judson 6-4233. David Wasserman and Amador Chaldez, producers; Leon Winik, sls mgr; Doris Rontowsky, art dir.

Services: PFC; PBF.

Langlois Filmusic Inc. (Div. of Langworth Feature Programs Inc.), 139-141 N. Franklin St., Hempstead, L. I., N. Y. 11550. (516) Ivanhoe 5-2400. C. O. Langlois Jr., pres.

Toronto 5, Ontario: 447 Jarvis St. (416) Walnut 2-2103. S. W. Caldwell Ltd.

Services: Music library on tape, film and disc for tv, industrial, and theatrical films; live and pre-recorded music scoring; picture editing, narration, and music recording, mixing and sound effects library.

Lang-Worth Feature Programs Inc., 139-141 N. Franklin St., Hempstead, L. I., N. Y. 11550. (516) Ivanhoe 5-2400. John D. Langlois, pres; C. O. Langlois Jr., vp & sec; Robert O. Boehmer, gen sls mgr.

Toronto, Ontario: 447 Jarvis St. (416) Walnut 2-2103. S. W. Caldwell Ltd.

Services: TRP; RRC; STP; producers of radio hucksters & airlifts, jingle & station promotion, one-min shows stressing glamor, automobiles, clothing, and cooking tips.

The Latin Sound, 365 West End Ave., New York 10024. SU 7-6763. Marco and Sylvia Rosales.

Services: PFC; RRC; JP.

Robert Lawrence Productions Inc., 419 W. 54th St., New York 10019. Judson 2-5242. Robert L. Lawrence, pres.

Toronto 5, Ontario: 38 Yorkville Ave., Walnut 5-5661. John T. Ross, pres.

Hollywood 28, Calif.: 716 N. La Brea. Webster 6-8158. Ray Patterson, pres.

Services: PFP; PFC; DFS; industrial & sales promotion films.

Herbert Leonard Enterprises, 8530 Wilshire Blvd., Beverly Hills, Calif. Phone: 657-4440. Herbert Leonard, pres.

Don Leshner Productions, 209 Cambridge Ave., Terrace Park, Ohio 45174. 831-4781. Don Leshner, pres.

Services: TRP; RRC; JP; producer of humorous radio commercials and program jingles.

Gene Lester Productions, 12642 Ventura Blvd., Studio City, Calif. Gene Lester, owner-prod; A. J. Silverman, associate.

Services: PFP; PFC; PTC; PBF; RRC.

L & M Films Inc., 621 N. Dearborn St., Chicago 10. Whitehall 4-7477. William R. Johnson, gen mgr.

Services: PFC; PBF; sound slides; in-

“Best Facilities & Crews on the East Coast!”

From Dancer, Fitzgerald & Sample AND Procter & Gamble to N. W. Ayer AND Glenbrook Labs! From J. M. Mathes AND Canada Dry to Burke Dowling Adams AND Delta Airlines! PLUS 127 other happy agencies and clients now producing television commercials at Jefferson Productions! Succinctly, in the words of one client: "Best Facilities and Crews on East Coast!" • TK 60 Cameras • TR 22 Tape Recorders • Complete Remote Facilities • Electronic Editing • Crew Experience—13 Years

JEFFERSON PRODUCTIONS

ONE JULIAN PRICE PL. CHARLOTTE 8, N. C.

PROGRAMS

dustrial training & educational films.
Jack Lieb Productions. 1230 W. Washington Blvd., Chicago 7. Chesapeake 3-2600.
 Jack H. Lieb, pres; Warren H. Lieb, vp.
 Services: PFP; PFC; PRF; DFS; PTC; DBF; RRC.

Lou Lilly Productions Inc. 1522 N. Van Ness, Hollywood 28, Calif. Hollywood 6-6184.
 Lou Lilly, pres; Ken Clark, prod mgr; Mary Ann Wood, office mgr.
 Services: PFC; PBF.

Link Industries Inc. 16 Winthrop Road, Port Washington, N. Y. Martin J. Robinson, pres.
 Services: Film distributors.

Linmar Productions Inc. 2101 Auburn Ave., Toledo 6, Ohio. CH 3-4911. Robert F. Martz, pres.
 Maumee, Ohio: 1258 Shelly Ave. TV 3-2033.

Services: PFC; PTC; TRP; RRC; STP.
Jack Lloyd. 1445 Miller Way, Hollywood 69, Calif. Oldfield 6-4607. Jack Lloyd, exec director.
 Services: PFP; PFC; PLC; PLP; PBF; LRP; TRP; RRC; JP; creation-production of jingles.

John LoBuono & Associates. 4565 DeTonty Ave., St. Louis 10. PR 2-6795. John LoBuono, pres.
 Services: PFC; PTC; RRC; JP.

Arthur Lodge Productions Inc. 333 W. 52nd St., New York 19, N. Y. Judson 2-5477. Arthur J. Lodge Jr., pres.
 Services: PFP; PBF.

Logos Ltd. 3620 South 27th St., Arlington, Va. 22206. 671-1300. Marvin E. Singleton Jr., pres; Michael E. Chaney, vp & gen mgr; Charles F. Riley, vp; Frank B. Thompson, chief engr.
 Services: PLP; PFP; PLC; PFC; PTC; PBF.

Robt Longenecker Agency. 8438 Melrose Place, Los Angeles 69, Calif. Olive 3-3770.
 C. Robert Longenecker, owner & pres.
 Services: PLP; PLC; PFC.

Lorin-Frank Productions Inc. 330 E. 46th St., New York 17. MU 7-1680. Will Lorin, creative dir; Philip Frank, sls-production.
 Toronto 5, Ontario: 433 Jarvis St. 923-5655.

Services: RRC; JP.
James Love Productions Inc. 2 W. 46th St., New York 36. Judson 2-4633. James A. Love, pres; Herbert R. Dietz, vp; Pat Slattery, supvr editor.
 Services: PFP; PFC; PBF.

Lutheran Church in America, Commission on Press, Radio & Tv. 231 Madison Ave., New York 10016. (212) Lexington 2-3410.
 Richard T. Sutcliffe, assoc dir.
 Services: PFP; TRP; STP.

Lutheran Television Productions. 210 N. Broadway, St. Louis 2, Mo. Central 1-6969.
 Eugene R. Bertermann, exec sec.
 Services: PFP; DFS; religious films.

M

M & A Alexander Productions. 6040 Sunset Blvd., Hollywood. Hollywood 4-3414.
 Arthur & Max Alexander.
 Services: Rent old movies for tv.

MCA TV Ltd. 598 Madison Ave., New York 10022. Plaza 9-7500. David V. Sutton, vp in charge; Lou Friedland, vp & syndication dir; Hal Golden, vp & sls dir; DeArv Barton, gen vp; Keith Godfrey, vp; Bob Greenberg, vp-West Coast; Jim Stirton, vp-Chicago; Sheldon A. Saltman, adv & prom dir.
 Services: PFP; DFF; DFS.

MGM-TV (div. of Metro-Goldwyn-Mayer Inc.). 1540 Broadway, New York 35. Judson 2-2000. John Burns, vp-sls; Edward Montanus, syndicated sls dir; John Spires, intl sls dir; Arthur Zeiger, bus affairs dir; Keith Culverhouse, prom & adv dir; Sol Schreiber, opns dir.
 Culver City, Calif.: 10202 West Washington Blvd. Upton 0-3311. Robert M. Weitman, vp-prod; Norman Felton, prog dev dir; Charles Alsop, western sls mgr.
 Chicago: Prudential Plaza. 467-5756.
 Atlanta, Ga.: 1720 Peachtree St., N.W. Suite 628. 873-4000. James Thomson, southern sls mgr.

Toronto, Ont.: 340 Victoria St.
 Services: PLP; PFP; PLC; PFC; PTC; PBF; DFF; DFS; DBF.

M L H Enterprises. P. O. Box 35, Topeka, Kan. Marvin L. Hoerner, pres.
 Services: PFP; PLP; LRP; TRP; STP.

MPO Videotronics Inc. 222 E. 44th St., New York 17, N. Y. TN 7-8200. Judd L. Pollock, pres; Marvin Rothenberg, vp & sec; Gerald Hirschfeld, vp; Gerald Kleppel, vp & asst sec; Sanford Greenberg, treas; William Susman, Marshall Stone & Arnold Kaiser, vps.

North Hollywood: 800 N. Seward St. Hollywood 6-3341. Mel Dellar, vp.
 Detroit, Mich.: 1300 Buhl Bldg. Woodward 3-9291. Haford Kerbawy, pres.
 Chicago, Ill.: 185 N. Wabash Ave., 372-2355. Bill Bailey, mgr.

Services: PFC; DBF; PBF; producers of live industrial shows and industrial films.
Magic Circle Productions. 7027 Pacific View Dr., Hollywood 28, Calif. Hollywood 4-0818. Sam R. Sebbly, producer.
 Services: PLP; PLC; LRP; TRP; RRC.

Magna Film Productions Inc. 49 Berkeley St., Boston, Mass. Hubbard 2-5580. Robert Berman, pres; Richard Flynn, vp-art dir; Bernard Gregorie, vp-prod supvr; Harry Cooper, film dir.
 Services: PFP; PLP; PLC; PFC; PBF; television newsreel coverage, features and public relations films; monochrome-color slides, film strips.

Magnetic Service Corp. 1670 W. First Ave., P. O. Box 2095, Columbus 12, Ohio. 486-2469. Richard M. Wolfe, pres; John L. Castagna, gen mgr.

Services: TRP; RRC; STP; recording studios, tape duplicator, jingles, sound on film, pressing plant.

Magne-Tronics Inc. 850 Third Ave., New York 22, N. Y. Plaza 3-8365. Thomas L. Clarke Jr., pres; John H. Bolendz, vp; A. J. Kendrick, sls mgr.

Services: Background music and tape service for automatic broadcasting.

TAPED MUSIC BY MAGNE-TRONICS, INC.

"Better Music and Better Programming"

BACKGROUND MUSIC: For FM Multiplexing — Wired Line Systems — CATV Operations

RADIO MUSIC: Expertly programmed for Automated AM/FM Main Channel Broadcasting

DISTRIBUTORS of Tape Transports and Automation Equipment

MAGNE-TRONICS, INC.

850 Third Ave., New York 22, N. Y.

Major Television Productions Inc., 527 Madison Ave., New York 22, N. Y. Plaza 2-1122. Irving M. Lesser, pres.
 Services: PFP; DFF; DFS.

Johnny Mann Inc. 13107 Ventura Blvd., Studio City, Calif.
 Services: Producer of radio-tv commercials.

Marathon International Productions Inc. 10 E. 49th St., New York 17, N. Y. Murray Hill 8-1130. Konstantin Kalsner, pres-exec prod; Kenneth Baldwin, exec vp; Philip C. Lewis, vp.
 Services: PFP; PFC; PBF; producer and distributor of newsfilms, public information films and shorts; worldwide news service.

Rocky Marciano-Al Falloni Enterprises Inc. 211-16 50th Ave., Bayside Hills 64, N. Y. (212) 229-0271.
 Services: Live or taped radio and TV interviews featuring boxing champion Rocky Marciano.
 (See Adv., page D-8).

Marcus Associates Inc. 3134 Euclid Ave., Cleveland 15, Ohio. Utah 1-1370.
 Services: Worldwide distributors of *The Bishop Sheen Program*.

Mark Century Corp. 6 West 57th St., New York 19. Circle 5-3741. Milton M. Herson, pres; Marvin A. Kempner, exec vp.
 Services: TRP; RRC; STP; JP.

Mars Broadcasting Inc. 51 South Florence, Memphis, Tenn. (901) 274-6674. William B. Tanner, pres; Wilson Northcross, vp.
 Services: PLC; TRP; RRC; JP.

The Marshall Organization Inc. 750 3rd Ave., New York 17. Murray Hill 7-2722.
 Services: PFP; PFC; PLC; PBF; RRC; TRP; LRP.

Mason Enterprises. 133 N. Mansfield Ave., Los Angeles 36. Webster 1-4770 or Webster 4-6020. Sydney L. Mason, gen mgr; Jack Lewis, writer-editor; Gregory Sandor, cameraman; Martha Mason, liaison.
 Services: PLP; PFP; LRP; TRP; RRC; STP.

EERIE STORIES by WEIRDO

52 quarter hour pgms—outright lease-purchase

—LOW REALISTIC PRICE—

"Tales To Dream By" making money—daytime

OR nighttime

—unlimited use—

MASON ENTERPRISES

133 N. Mansfield Ave., Los Angeles, Calif. 90036

Master Artists Corp. 1040 N. Las Palmas Ave., Hollywood 38, Calif. HO 9-9011. Robert Angus and Joyce Miller.
 Services: Producer and distributor of five-minute and 10-minute radio programs

TOTAL TELEVISION

COMPLETE SERVICE FOR DOCUMENTARY,
 INDUSTRIAL, TRAINING AND COMMERCIAL
 TELEVISION PRODUCTION

- SCRIPTING
- PRODUCTION
- DIRECTION
- EDITING
- EDITEC
- STUDIO
- MOBILE
- VIDEO TAPE
- TV FILM
- TAPE-TO-FILM TRANSFER

ALL FACILITIES IN MONOCHROME AND COLOR

LOGOS • 3620 SOUTH 27th STREET
 ARLINGTON, VA. 22206 • PHONE 703-671-1300

LOGOS

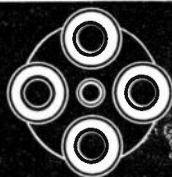

featuring name personalities.
Mastertone Recording Studios Inc. 130 W. 42d St., New York 36, Wisconsin 7-2940.
 Services: LRP; RRC; monaural & stereophonic recording-mastering facilities.



Mastertone Recording Studios, Inc.
 130 West 42 St., New York 36, N. Y.
 (212) WI 7-2940
 Modern studio recording facilities—
 1, 2, 3, 4 track Ampex tape recorders.
 Complete mastering service—
 mono/stereo
 Westrex 2B/3C equipment
 Record pressing, tape duplication

McAllister Broadcasting. P. O. Box 1524, Lubbock, Tex. PO 3-0484. Bill McAllister, pres; R. B. McAllister, mgr; Lew Dee, prog dir.
 Services: LRP; RRC.

McGraw-Hill Text-Films. 330 W. 42nd St., New York 36, N. Y. 971-2992. Albert J. Rosenberg, vp-gen mgr; Alfred H. Allen, mktg dir; Alan Kellock, prod dev mgr; Alan Evans, prom mgr.
 Services: DFF; DFS; PBF; DBF; Producer-distributor of educational films.

Medallion TV Enterprises Inc. 6000 Sunset Blvd, Hollywood 28, Calif. Hollywood 2-6635. John A. Ettlinger, pres; Bob DeViny, natl sls mgr.
 New York, N. Y.: 444 Madison Ave. Eldorado 5-4335. Alfred Ettlinger.
 Services: PLP; PFP; PFC; DFF; DFS; STP.

Media Enterprises. 690 Market St., San Francisco. (415) 362-6750. Robert W. Kelley, pres-gen mgr; Joyce Wilson, gen sls mgr.

Madison, Wis.: P. O. Box 4268, Brookwood Station. John Harvey.
 Dallas: 3104 Maple Ave. RI 8-8004. James Collins.
 Services: PLP; LRP; TRP.

Don Meier Productions Inc. 520 N. Michigan Ave., Suite 1216, Chicago 60611. 222-1755. Don Meier, prod-dir; Patrick Collins, assoc prod.
 Services: PFP.

Lee Mendelson Film Productions. 1310 Howard Ave., Burlingame, Calif. (415) DI 3-5337. Lee Mendelson, pres; Sheldon Fay, vp.
 Services: PFP; PFC; PBF.

Ray Mercer & Co. 4241 Normal Ave., Hollywood 29, Calif. Normandy 3-9331. Ray Mercer, owner; Bud Bassett, sls mgr; George Rohan, prod supvr; James Hand-schiagl, tech advisor.

Services: Opticals, special effects, titles, inserts, trick photography, miniatures and specialized motion picture shooting for television, wide screen, cinemascope in 16mm or 35mm, monochrome or color.

Meridian Studios-Video Tape Center-Meridian Films Ltd. 1202 Woodbine Ave., Toronto, Ontario, Can. 698-5583. N. A. Taylor, pres; D. Griesdorf, exec vp; John A. Winter, vp-gen mgr; P. Styles, dir of opns; J. Zaludek, studio engr.
 Services: PFP; PFC; PBF; tv tape production, electronic film recording and transfer, 16mm-35mm film production, editing and screening.

Messiah College Broadcast Studios. Messiah College, Grantham, Pa. 17027. (717) 766-3622. David Eshelman, dir bstg.
 Services: TRP.

The Methodist Church, Commission of Television, Radio and Films. 1525 McGavock St., Nashville 3, Tenn. Chapel 2-3561. Dr. Harry Spencer, gen secy.
 Services: PFP; DFF; DFS; TRP.

Metro Artist Bureau. 4 W. 57th St., New York 19, Circle 6-8470. T. M. Nelson, mgr.
 Services: PLP; PFP; PFC; PTC; scripts.

Metrovision Inc. 117 W. 48 St., New York 36, Plaza 7-3270. John Hudak, pres; John Walek, sec-treas; Nickolas Albano, vp-exec prod; George Brooks, prod mgr.
 Services: PFP; PFC; PBF; RRC; PLP; PTC; JP.

Charles Michelson Inc. 45 W. 45th St. New York 36, N. Y. Plaza 7-0695. Charles Michelson, pres.

Sydney, Australia: 60 Hunter St. BW 4661. Grace Gibson, managing dir.
 London W.C.2, England: 18-20 Maiden Lane. Frank Coven, c/o Jack Hylton Ltd.
 Services: DFS; DFF; STP; American representatives for overseas tv interests.

Michelson & Sternberg Inc. 45 W. 45th St., New York 36, N. Y. Plaza 7-1269. Aaron Michelson, pres.
 Services: For export only; DFF; DFS; transcriptions and sound effects.

Mid-America Videotape Productions, Division of WGN Inc. 2501 Bradley Place, Chicago 18. Lakeview 8-2311. Bradley R. Erdmann, mgr; Harry B. Miller and Dale Juklin, sls reps.

Services: PLP; PFP; PLC; PFC; PTC; PBF; DFS; DBF; LRP; RRC; VTR Recordings.

Warren Miller Productions Inc. 505 Pier Ave., Hermosa Beach, Calif. Art M. Lawson.
 Services: PLP; PFP.

Minutemen Productions Inc. 1522 N. Van Ness Ave., Hollywood 28. HO 6-6485. Lou Lilly, pres; Ken Clark, vp.
 Services: PBF; PFP.

Mister Titan Inc. P. O. Box 2167, Hollywood, Fla. (305) 923-8426. Richard H. Ullman, pres; Robert D. Buchanan, exec vp; Marvin A. Kempner, vp; John Schleh, vp.

Services: PFP; DFS; producers and distributors of 100 Mister Titan cartoons, the animated exercise show, available in color and black and white. Running time: 3½ minutes. Release date: January 1, 1964.

Mizrachi Womens' Organization of America. 242 Park Ave. S., New York 3, N. Y. Gramercy 7-4720. Marc Siegel, national pub relations dir.
 Services: PFP; social welfare films from Israel.

M-J Productions. 2899 Templeton Rd. Columbus 9, Ohio. Belmont 5-8043. Mary-Jo Cobbs, Robert M. Geis, co-owners.
 Services: LRP; TRP; RRC.

Mode-Art Pictures. 1022 Forbes Ave., Pittsburgh 19. (412) 391-1846. James L. Baker, bd chmn-chief exec officer; Robert L. Stone, pres; H. John Kemmerer, exec vp.
 Los Angeles 34: 1904 Preuss Rd. James L. Baker.
 Services: PFP; PFC; PBF; DBF.

Modern Talking Picture Service Inc. 3 E. 54th St., New York 10022. (212) PLaza 8-2900. Carl H. Lenz, pres; William H. MacCallum, exec vp.

Atlanta 30308: 714 Spring St., N.W. (404) TRinity 5-5667. Larry Gunter and Bob Cole.
 Chicago 60611: 160 E. Grand Ave. (312) 467-6470. William Gallagher.

Cincinnati 45202: 9 Garfield Place. (513) GARfield 1-4896. Rosalie Kuwatch and Helen Hammitt.
 Dallas 75207: 1411 Slocum St. (214) RIVERSide 2-4109. Lynn Meek and Ed Cotthran.

Kansas City, Mo. 64111: 3718 Broadway. (816) LOGan 1-1208. Mike Carroll and Connie Kirk.
 San Francisco 94105: 16 Spear St. (415) YUKon 2-1711. Bob Bobbitt.

Summit, N. J. 07901: 315 Springfield Ave. (201) 277-6303. Eugene Dodge and Maria Newe.
 Don Mills, Ont.: 1875 Leslie St. (416) 444-7347. Bruce Thomas and Lottie Aird.
 Services: DBF.

Monarch Productions Corp. 130 West 57th St., New York 10019. Circle 5-3775. Norman Berman, exec prod & dir.
 Services: PLP; PFP; PFC; PTC; DFS.

Nelson Morris Productions Inc. 11 E. 48th St., New York 17, N. Y. Plaza 3-1484. Nelson Morris, pres.
 Services: PFP; PFC.

Mogubug Ltd. 6 East 46th St., New York. TN 7-8544. Fred Mogubug, pres; Tony Silano, exec vp; Irene Trivas, art dir.
 Services: PFC; PBF.

Morton Productions. 119 West Hubbard St., Chicago. 222-1638. Morton Jacobson, pres.
 Services: PFP; DFS; TRP; STP.

Motion Picture Service Co. 125 Hyde St., San Francisco. Ordway 3-9162. Gerald L. Karski, pres; Harold A. Zell, vp-prod.
 Services: PFC; PBF.

MovieLab Inc. 619 W. 54th St., New York 19, N. Y. Judson 6-0360. Frank S. Berman, exec vp; Ben Bloom, vp sales; Ted Gaski, vp production; John Kowalak, vp color.

Services: 35mm and 16mm color and b&w motion picture, theater, and tv film laboratory. Vaults, cutting rooms, and screening facilities available.

Muppets Inc. 303 East 53rd St., New York 22. James Henson, pres. Plaza 2-1949.
 Services: PFC; PTC.

Owen Murphy Productions Inc. 666 Fifth Ave., New York. Plaza 7-8144. Owen Murphy, pres; Paul Cohen, vp-prod; Eric H. Lawrence, vp-supervisory editor; Arthur Kaplan, contrlor.

Services: PFP; PFC; PBF; DBF.
Music City Recorders Inc. (div. of Audiofax Corp.). Music City Bldg., 821 19th Ave., South, Nashville, Tenn. 37203. (615) 242-6451. Bill Connor, pres-gen mgr; Scott Moore, vp-chief engr; Kenny Marlow, sec-treas, prod mgr.

Services: RRC; JP.
Music Makers Inc. 6 West 57th St., New York 19, N. Y. Circle 5-3737. Mitch Leigh, pres & creative dir; Herman Edel, exec vp; Bill Schwartz, prod vp; Ralph Kessler, creative vp; Milton Herson, vp.

Services: PFP; PFC; PTC; PLC; RRC; JP.
MusiCreations. 4519 Maple Ave., Dallas. (214) Lakeside 1-2178. Robert V. Beades. Hollywood: Morton J. Wagner Cos., 5420 Melrose Ave.

Services: TRP; RRC; STP; JP.
Musifex Inc. 45 W. 45th St., New York 36. Circle 6-4061. E. Robert Velasco, pres.

Services: Background music, sound effects, musical sound effects discs.
Muzak Corp. (see Wrather Corp. listing).

N

NANA Radio (North American Newspaper Alliance). 76 Ninth Ave., New York 10011. (212) CH 2-6700. William H. Shriver Jr., gen mgr.

NBC Films Inc. 30 Rockefeller Plaza, New York 20, N. Y. Circle 7-8300. Morris Rittenberg, pres; William P. Breen, natl sls mgr; Ira Wolf, mgr sls planning.

Montrose, Calif.: P. O. Box 216, NBC Films, Cliff Ogden.
 Lincoln Park, Mich.: 990 Winchester Ave. Harold Pingree, mgr.

Greensboro, N. C.: 3207 Friendly Rd. Hank Profenlus.
 Littleton, Colo.: 26 Fairway Lane. Con Hartscock.
 Forest Hills, N. Y.: Bob Brenner, 104-21 68th Drive.

Services: DFF; DFS.
NBC Telesales. 30 Rockefeller Plaza, New York. Circle 7-8300. Stephen Weston, dir Telesales & unit mgr; Dan Sullivan, mgr.

Hollywood, Calif.: 3000 W. Alameda Blvd. Thornwall 5-7000. Dean Craig, mgr.
 Services: PLC; PTC; PKL; producer of b&w and color kinescope programs and commercials; live and video tape color programs and commercials; and b&w and color closed circuits.

NHK (See Japan Broadcasting Corp.)
Wynn Nathan Associates. 300 East 51st St., New York 10022. HA 1-1570. Wynn Nathan, pres.

Services: DFF; DFS.
National Council of Churches of Christ in U.S.A. Broadcasting and Film Commission. 475 Riverside Drive, New York 10027. 870-2567. William F. Fore, exec dir; Robert C. Currie Jr., prog dir; Ralph Gemberling, prom & stn rel dir.

Los Angeles, Calif.: 1801 Avenue of the Stars. George Helmrich, dir; west coast.
 Services: PLP; PFP; DFS; LRP; TRP; DFF; STP.

National Educational Television (NET). (See network listing). 10 Columbus Circle, New York 19. Judson 6-0055. John F. White, pres.

Distribution Center: 2715 Packard Rd., Ann Arbor, Mich. John T. Caldwell, dir.
 Services: PFP; DFS; producer-distributor of video tape programs.

National Film Board of Canada. 3255 Cote de Liesse Rd., Montreal 3, Quebec. Riverside 7-5511. Guy Roberge, govt film comr; E. S. Coristine, admin dir; J. W. Cosman, distribution dir; G. McLean, dir English prod; P. Juneau, dir French prod; G. Graham, dir tech opns; W. G. Lee, U. S. rep.

New York 19, N. Y.: 680 5th Ave., Judson 6-2400. Joel Samuels.
 Services: DFF; PFP; DFS; distributor of short film subjects for TV.

National Film Studios. 105 11th St., S. E., Washington 3, D. C. Lincoln 6-8822. Elliott Newcomb, pres; F. William Hart, exec vp.

Services: PFP; PFC; rental of motion picture production equipment and stage facilities.
National Lutheran Council, Radio-TV Department. 50 Madison Ave., New York 10010. (212) MU 6-8860. Helen Stockton, asst sec.

Services: PFP; DFS; TRP; STP; non-denominational children's programs.
National Screen Service Corp. 7026 Santa Monica Blvd., Hollywood 38, Calif. Hollywood 6-5111. Ben Ashe, studio mgr.

PROGRAMS

London W1, England: Nascreno House, 27 Soho Sq. Edwin J. Smith.

Services: PFC; PFP; producer of industrial, business, educational and documentary films.

National Studios. 42 W. 48th St., New York 36, N. Y. Judson 2-1926. Sonny Rosenberg, production mgr.

Services: Lantern slides, balops or telops, flip cards, crawls, art, hot press (for tv), commercial photography, contact prints in quantity, enlargements, color prints, transparencies, 35mm film strips, and producer of slide commercials; film stock of over 5,000 motion picture features for TV on pre-1950 films; rear projection slides of foreign capitals.

National Telefilm Associates Inc. 8530 Wilshire Blvd., Beverly Hills, Calif. Oleander 5-7701. Berne Tabakin, pres; Peter Rodgers, senior vp; Burton Lippman, vp; Burt Bastedo, sec-treas; Remi Crasto, foreign sls mgr; Sheldon Lawrence, sls prom dir; Vince Fiumano, film opns dir.

New York 22, N. Y.: 444 Madison Ave. Plaza 3-6106. Remi Crasto.

Services: PFP; DFF; DFS; National Video Tape Productions Inc. (Division of Sports Network Inc.) 36 W. 44th St., New York 36, N. Y. Murray Hill 2-3627. Richard E. Bailey, pres; Charles Voso, vp eng; Thomas Schilling, sec-treas; William Hyand, comptr & vp.

Services: PLP; PLC; PTC. **Nayfack Shipper.** 358 W. 44th St., New York 36, N. Y. Plaza 7-4188, 4173. Jules J. Nayfack, owner.

Services: broker; exporter-importer (films); stock footages; research assignments, liaison arranger.

Byron Nelson Golf. 20 N. Wacker Drive, Chicago 6, Ill. Central 6-8955 Alfred D. Levine, gen mgr.

Wichita Falls, Tex.: 1900 Bluff Street. Charles E. King. Phone: 7-4336.

Services: DFS; PFP; Let's Go Golfing (13) 16mm, b&w. Also "Tips From Top Pros" (6) and "Women's World of Golf" with Mickey Wright, Patty Berg and Betsy Rawls; instruction films.

Newmark International. 15 East 48th St., New York 17. Plaza 2-2323. Bert Lawrence, pres-prod; Jane Maas, assoc. prod. Services: PLP; PFP.

New England Audio Productions. Division of N. E. Audio News Service. P. O. Box 56, Boston 32. P. J. Romano, dir.

Foxboro, Mass.: 9 Sherman Ave. Services: PFP; LRP; RRC; JP; PLP; TRP; STP; broadcast specialists.

Oliver W. Nicoll Productions. 820 West End Ave., New York 10025. Monument 3-7284. Oliver W. Nicoll, exec dir.

Services: PLP; PFP; PBF; LRP; TRP; RRC.

Fred A. Niles Communications Centers, Inc. 1058 W. Washington Blvd., Chicago 7. Seeley 8-4181. Fred A. Niles, pres; William E. Harder, vp, prod; Norman C. Lindquist, vp, sls; Harry Lange, vp, exec prod; Donald Lawrence, asst prod mgr; Orville Hurt, art dir; James E. Morgan, vp-finance.

New York, N. Y.: 108 West End Ave. Susquehanna 7-8770. Charles Ticho, prod-mgr.

Hollywood, Calif.: 650 N. Bronson Ave. Hollywood 3-8154. Lionel Grover, vp, gen mgr.

Services: PFP; PFC; PTC; PBF; TRP; RRC; JP; syndicated television spots; slide films; closed circuit television; business theatre presentations; merchandising materials.

Nirene Productions Corp. 400 Madison Ave., New York, N. Y.

Normandy Productions. 3183 Dona Maria Drive, Studio City, Calif. OL 4-8587 or OL 6-8275. Lee Orgel.

Services: Distributors of a new series of 39 color half hours of *The Three Stooges* cartoons.

North Shore Productions. 30 Timberline Drive, Huntington, N. Y. Myrtle 2-7377. Dick Noel, pres.

Services: PLP; PFP; PLC; PFC; PTC; LRP; TRP; RRC.

North Star Features. 235 Montgomery St., San Francisco 4. SU 1-2534. Robert N. Wold, owner.

Services: PLP; LRP.

Northwestern Inc. 2828 S.W. Front Ave., Portland 1, Ore. 224-3456. Robert M. Lindahl, pres; Sheldon Goldstein, sec-treas.

Services: PFP; PFC; TRP; RRC; PBF; recording; writing.

Norwood Studios Inc. 926 New Jersey Ave., N.W., Washington 1, D. C. District 7-2992. Philip Martin, pres & exec producer; Thomas Burrows, vp & treas.

Services: PFC; PBF; TRP; RRC; JP.

O

Official Films Inc. 724 Fifth Ave., New York 10019. Plaza 7-0100. Seymour Reed, pres; Charles King, vp sls; Louis C. Lerner, bd chmn; Leonard I. Schreiber, vp; Len Bogdanoff, asst to pres; James P. Miller, sec-treas; Hal Williamson, dir prom & publ.

Lillian Okun. 307 East 44th St., New York 17, N. Y. Murray Hill 9-3800 ext 311N. Lillian Okun, pres.

Services: PLP LRP; TRP.

Omega Productions Inc. 1103 St. Matthew St., Montreal 25, Quebec. WE 7-3525. Pierre Harwood, vp & gen mgr; L. M. Gibbs, sec-treas; Bob Harwood, sls dir.

Services: PFP; PFC; PBF; RRC; educational, sales promotion, theatrical films.

Once More Inc. 37 West 12th St., New York. AL 5-8393. Dave Garroway, pres.

Services: Producer of network radio-tv packages and tv commercials.

Orben Publications. 3536 Daniel Crescent, Baldwin Harbor, N. Y. Baldwin 3-3144. Robert Orben, Stanley J. Kupferman, ptrns.

Sam Orleans Film Productions Inc. 211 W. Cumberland Ave., Knoxville 2, Tenn. (615) 523-8098. Sam Orleans, pres; Kaye Finch, film editor; Bill Bolus, pr dir.

Services: PFP; PFC; PBF.

Orr Production Services Inc. 178 East 70th St., New York 10021. Butterfield 8-9679. John D. Orr, pres; Lorraine Orr, vp.

Services: PFP; PBF; DBF; TRP; STP.

John Ott Pictures Inc. Box 158 Lake Bluff, Ill. Cedar 4-3026. John Ott, pres.

Services: Time-lapse photography.

Overland Music Services Co. 2220 Vista del Mar, Hollywood 28, Calif. Jimmy Sheldon, prod mgr.

Services: Producer of radio commercials.

Overseas Programming Cos. Ltd. 230 Park Ave., New York 10017. Murray Hill 9-5857. Irving Feld, pres; Roy B. Kelly, vp; M. O'Shea, sec; Peaches Buechler, treas; Sydney Mayers and V. Crowell, vps.

Services: DFF; DFS; TRP; STP.

P

PAMS Productions. 4141 Office Parkway, Central Park Plaza, Dallas 4, Texas. Taylor 7-0901. William B. Meeks Jr., pres;

Jim West, sls mgr; Euel Box, music dir; Tom Loy, mixing engr; Darrell Grundy, vp; Bob Farrar, custom musical dir; Jody Lyons and Bob Biegler, prods; Dick McGrew, chief electronics engr.

Services: RRC; JP; recorded radio production (jingles) and promotion.

PGL Productions Inc. 6 E. 46th St., New York, N. Y. C. Ciccolini, prod mgr.

Services: PFC.

Pacific Title & Art Studio. 6350 Santa Monica Blvd., Hollywood 38, Calif. Hollywood 3-5611. Gordon Hubbard, vp & gen mgr; Jerry Glickman, vp; Russell Roberts, art dir; Charles McKimmon, animation dir.

Services: Animation, titling; PFC, special effects.

Palamar Productions Inc. 313 Hempstead Ave., West Hempstead, N. Y. (516) Ivanhoe 6-8240. Alexander Buttice, pres.

Services: PFP; PFC; PBF; TRP; RRC.

Pantomime Pictures Inc. 8961 Sunset Boulevard, Hollywood 69, Calif. Crestview 4-8777. Fred Crippen, pres & creat. dir; Paul Shively, prod mgr; Richard Reed, vp sls mgr; Paul Domitrovich, sls; Dee Futch, editor.

Services: PLC; PFC; PBF; producers of animated film coms, animated and live action business and sales films, tv show billboards, titles, openings and closings.

Parade Television Corp. 932 N. La Brea Ave., Hollywood 38, Calif. 656-1133. Riley Jackson, pres.

Services: DFF; DFS.

Paramount Television Productions, Inc. 5800 Sunset Blvd., Hollywood 28, Calif. HO 9-3181. S. L. Adler, vp & gen mgr.

New York 36, N. Y.: 1501 Broadway. Bryant 9-8700. Paul Raibourn, pres.

Services: PLP; PLC; PFC; PFP; PTC.

Lindsley Parsons Productions Inc. 4376 Sunset Drive, Hollywood 27, Hollywood 2-9181. Lindsley Parsons, pres.

Services: PFP; PFC.

Pathe News Inc. 245 W. 55th St., New York 19, N. Y. Judson 6-8920. Joseph P. Smith, pres; John C. Smith, vp dir of educational proj; Robert A. Craig, dir of prod; Irwin Abrams, comptroller; Bernard J. O'Rourke, dir of opns.

Los Angeles, Calif.: 20613 Parthenia St., Conoga Park. Diamond 1-4894. Francis D. Smith, vp-gen sls mgr.

Services: PLP; PFP; PLC; PFC; producer of documentaries, educational films, children's programs, commercials and industrials.

Drew Pearson Productions. 1313 29th St., N.W., Washington 7, D. C. Adams 2-4321. William Neel, business mgr.

Services: PFP; TRP; STP.

Peckham Productions Inc. 9 East 48th St., New York 17, Plaza 8-0490. John L. Peckham, pres; Harvey Yale Gross, vp; Peter H. Peckham, sec-treas; Tom Detienne, sls dir; Hoyt Griffith, editorial services dir; Dennis Wheeler, art dir; Sidonie Dobkin, prod coord; Margaret Anderson, prod asst.

Services: PFP; PFC; PTC; PBF.

Pepper Sound Studios Inc. 51 S. Florence, Memphis, Tenn. (901) 274-6674. William B. Tanner, mgng dir; Wilson Northcross, exec vp; Welton Jetton, vp.

Services: PLC; PFC; TRP; RRC; JP.

Petersen Productions (div. of Petersen Publishing Co.). 5959 Hollywood Blvd., Los Angeles. Hollywood 6-2111. Gene McCabe, dir film prod.

Services: PFP; PFC; PTC; PBF.

Al Pether Publicity. Beverly Hills, Calif. OL 7-2350. Al Pether, pres.

Services: TRP; STP.

Tony Petri Studios. 87 Weybosset St., Providence 3. R. I. Gaspee 1-9242. Tony Petri, pres; Ernest K. Strauss, prod mgr.

Services: PFP; PFC; PBF; sound stage; post recording; sync recording; monochrome-color.

Phoenix Film Studios. 9021 Melrose Ave., Los Angeles 69, Calif. Crestview 5-6144. Kenneth Altose, pres; Juler Schwartz, exec dir & bus mgr.

Services: PFP.

Pike Productions. 97 Lake Ave., Newton Centre 59, Mass. Decatur 2-2400. James A. Pike, pres-exec prod; Charles Eads, mgr, audio-visual dept.

Services: PFP; PFC; PBF.

Playhouse Pictures. 1401 N. La Brea Ave., Hollywood 28, Calif. Hollywood 5-2193. Adrian Woolery, pres. Bill Melendez, sup. dir; H. A. Halderson, sls mgr; George W. Woolery, dir. pub rel

Services: PFC; PFP; PBF; animated films for business, entertainment, public relations and television.

Poole Productions of the Southeast. 510 Rutherford St., Greenville, S. C. (803) 239-7821. Robert D. Poole, pres; Claude E. Freeman, vp.

Services: PLP; PFP; PLC; PFC; PTC; STP.

Post Pictures Corp. 171 E. Post Rd., White Plains, N. Y. White Plains 6-8161. Harry A. Post, pres.

Services: DFS.

Potpurri Productions. 1863 N. 52nd St., Philadelphia 31, Pa. Greenwood 7-9049. Herbert S. Gart, exec prod.

Services: PLP; LRP; TRP; STP.

Prawde Productions. 7932 Orchid St., N.W., Washington, D. C. Randolph 6-1728. Louis L. Prawde, owner.

Services: PFP; PFC.

Premier Film & Recording Corp. 3033 Locust St., St. Louis. (314) JE 1-3555. Theodore P. Desloge, pres & exec prod; Wilson Dalzell, vp & gen mgr.

Services: PFC; PBF; TRP; RRC; JP.

Producing Artists Inc. 17 East 45th St., New York 17, N. Y. MO 1-2131. Robert McCahon, pres; Martin L. Low, exec vp; Gale Terry vp sls.

Services: PFP; PFC; PBF.

Production Center Inc. 221 W. 26th St., New York 1, N. Y. Oregon 5-2211. Himan Brown, pres.

Services: PFP; PFC; LRP; movie stages.

Production Facilities Inc. 145 E. 49th St., New York 17. MU 8-7046. William W. Reilly, pres; Diane S. Munhall, sec-treas.

Services: Sub-contract creative and production services and personnel for local and out-of-town film and live producers.

Professional Programming. 9701 S.W. 77th Terrace, Miami, Fla. 33165. (305) 271-0839. Robert R. Harris, gen mgr.

Programatic Broadcasting Service Inc. 50 East 42d St., New York. Yukon 6-2763. John Esau, pres.

Dallas: 9714 Champa Drive. Davis 7-6288. Robert E. Fender, vp-sls.

Services: TRP; RRC; STP; tape music and equipment.

Program Center. 3757 Wilshire Blvd., Los Angeles 90005. DUnk.rk 2-2301. Robert J. McMahon, partner.

Services: Origination, production and syndication of programs exclusively for radio.

Project: Ideas. Box 8262, Houston 77004. (713) 523-5230. Jack Pulliam, mgng dir; A. F. Pulliam, dir edit; J. V. Pulliam, prod mgr.
San Antonio, Tex.: 1122 Sumner. (512) Taylor 4-3561. Robert O. Magruder, mgr. Services: TRP; RRC; STP.

REMEMBER RADIO?
3 TOP SHOWS CATCH LISTENERS!
'BOOKMARKS'™
with Jack and Aline Pulliam
TODAY'S THE DAY™
with Bob Magruder
A VIEW FROM THE BOTTOM™
with Ray Conaway

For exclusive use in your market, write:
Project: IDEAS!, Box 8262, Houston, 4
or Phone: 713-523-5230 collect!

Project: Television Shows Inc. 830 North Wabash Ave., Chicago 10. Michigan 2-5664. Robert P. Schlessel, pres; Jack Schlessel, vp; Jeannette Mistrretta, sec-treas. Services: PLP; PFP; PFC; DFF; DFS.

Promotional Industries Inc. 2619 West 40th St., Minneapolis, Minn. 55410. Services: Man-carrying balloons.

Protestant Radio and Television Center Inc. 1727 Clifton Rd. N.E., Atlanta 6, Ga. Melrose 4-3324. Ernest Arnold, pres & treas.

Services: PFP; DFS; TRP; PFC; RRC; Note: Production restricted to church, church-related and educational program material because of non-profit status.

Punch Films Inc. 115 Fifth Ave., New York 10. AL 4-2450-1. Louis Bunin, pres; Florence Bunin, vp. Services: PFP; PFC; PBF; PLP.

Furcell Productions Inc. 236 W. 55 St., New York 19. Plaza 7-5300. Don Furcell, pres; Lou Carter, creative dir; Rosalie Paille, prod coord; Marvin Shervan, art dir.

Services: PLP; PFC; TRP; RRC; STP; JP; singing commercials; radio production spots; TV story boards and animation; station breaks; syndicated one-minute programettes.

QM Productions. 1041 North Formosa Ave., Los Angeles 46. Hollywood 9-6161. Quinn Martin, pres-exec prod; Alan Armer and Frank Glicksman, prods. Services: PFP.

Quartet Films Inc. 5631 Hollywood Blvd., Hollywood 28, Calif. Hollywood 4-9225. Arnold B. Gillespie, pres; Michael R. Lah, vp-treas; Stanley Walsh, vp-sec. Services: PFC; PFP; PBF; RRC; PLP; story development; animation; special effects.

RAI Corp. (See Italian Radio TV System.)

RCA Recorded Program Services. (RCA Victor Record Div.). 155 E. 24th St., New York 10. Murray Hill 9-7200. A. B. Sambrook, mgr; G. H. Field, Northeastern rep. Chicago 11, Ill.: 445 N. Lake Shore Drive. Whitehall 4-3693. H. J. Nadeau, Central Northwestern rep; W. M. Peterson, Central Northeastern rep.

Hollywood 28: 6363 Sunset Blvd. 461-9171. W. C. Gartland, western rep. Atlanta: Rhodes-Havert Bldg. Jackson 4-7703. W. D. Cochran, Southeastern rep. Dallas: 3563 Demaret Dr., Mesquite, Tex. Broadway 9-5221. John Alves, southeastern rep.

Nashville, Tenn.: 800 S. 17th Ave. Alpine 5-5781. Jack Dill, East Central rep. Services: DFS; TRP; STP; RRC; JP.

RKO Sound Studios. (Div. of RKO General Inc.). 1440 Broadway, New York 18, N. Y. Longacre 4-8000. John B. Hayes, mgr. Services: Custom sound recording for radio-tv programs and commercials.

Radio Bible Class. P. O. Box 22, Grand Rapids, Mich. Dr. M. R. DeHaan, pres. Services: TRP.

Radio Features of America. 820 West End Ave., New York 10025. Monument 3-7284. Oliver W. Nicoll, exc dir; Sandra Munsell, assoc dir. Services: PLP; PFP; PLC; PFC; PTC; DFS; LRP; TRP; RRC; STP; JP.

Radio & Television Packages, Inc. 11 E. 40th St. New York 16, N. Y. Lexington 2-1711. William D. Cayton, pres. Services: PFP; PFC; PBF; DFF; DFS; TRP; RRC.

Radio & TV Roundup Productions. 111 Maplewood Ave., Maplewood, N. J. 07040. Yukon 6-5700 (New York). South Orange 3-1044 (New Jersey). W. H. Bertenshaw, exec prod; Betty Janeway, sec & business mgr; Daniel E. Frercks, radio-tv dir. Services: PFP; LRP; TRP; RRC; STP; PBF; industrial, public service, charity, agricultural and news films.

Radio Script Services. 301 N. Queen St., Lancaster, Pa. (717) 393-4337. Gloria M. Myers, dir. Services: commercial copy; radio editorials; seasonal shows.

Radio-Television Francaise (See French Broadcasting System).

RadiOzark Enterprises Inc. 1121 South Glenstone, Springfield, Mo. University 2-4422. John B. Mahaffey, E. E. Siman Jr., managing vp's. Services: LRP; TRP; RRC; STP.

Ray-Eye Productions Inc. 1822 Ridge Ave., Evanston, Ill. 273-3525 or 328-9600. Fred Olsen, pres; Charles Schmidt Jr., vp; Raymond Shaheen, sec.

Services: PLP; PFP; PFC; PTC; PBF; TRP; RRC.

Chuck Read's Piano Playhouse. P. O. Box 414, Doylestown, Pa. (215) 766-8907. Chuck Read.

Services: TRP; STP; Local spot insertion show producer.

Walter Reade-Sterling Inc. 241 E. 34th St., New York 10016. Murray Hill 3-6300. Walter Reade Jr., bd chmn; Saul J. Turell, pres; E. Bradley Marks, natl sis mgr; Alan Gleitsman, western sis mgr.

Los Angeles 69, 8833 Sunset Blvd. Olympia 7-1346. Alan Gleitsman, sis mgr. Services: PFP; DFF; DFS; producers and distributors of films for theatrical as well as tv release; distributors of educational and 16mm films; motion picture theater operations.

Record Source International. 165 West 46th St., New York 36. Plaza 7-2800. Caroline Collett, gen mgr.

Services: Provides records and albums to radio and tv stations.

Richard E. Rector Productions. 136 E. 55th St., New York. Plaza 3-4169. Dick Rector, pres; Maury Clark, vp.

Services: PFP; PFC; PTC; PBF; DBF; pay-TV programs; documentaries; sales and industrial presentations.

Redlin Productions. 19116 Lanark, Reseda, Calif. Dickens 2-8925. W. A. Redlin, pres. Services: PFP; PFC; PBF; DFF.

Roland Reed Productions Inc. 650 N. Bronson, Los Angeles 4, Calif. Hollywood 9-1628. Roland Reed, pres; Duke Goldstone, chief editor & production mgr. Services: PFP; PFC; PBF; TRP; RRC; industrial films.

Reela Films Inc. 17 N.W. Third St., Miami 1. 374-2108 or 374-6262. Stanley L. Stern, pres; F. E. (Ted) Sack, vp-gen mgr; J. Anthony, lab mgr; M. Kley, prod mgr. Services: PFP; PFC; PTC; PBF.

Reeves Sound Studios (division of Reeves Broadcasting Corp.). 304 E. 44th St., New York 10017. (212) Oregon 9-3550. Chester L. Stewart, pres; John F. Vorisek, vp & gen mgr; Richard J. Vorisek, vp. Services: recording, sound and video for motion pictures and TV.

Begis Films. 1027 N. Cole Ave., Los Angeles 38, Calif. HO 2-2393. Shull Bonsall, pres.

Highland Park, Ill.: 423 Sumac Road. Karl von Schallern. Services: PFP; PFC; DFS; DFF; videotape productions.

Bob Reichenbach Radio Productions. 81 Buckeye Ave., Oakland, Calif. OL 3-0703. Bob Reichenbach, gen mgr. Services: LRP; TRP; RRC; STP.

Request Records Inc. 66 Mechanic St., New Rochelle, N. Y. H. J. Lengsfelder, gen mgr. Services: TRP.

Resort Radio Productions. 7 S. Cambridge Ave., Atlantic City, N. J. Phone 822-7870 or (609) 345-3992. Len Antell, dir.

Services: PFP; PFC; PBF; DFS; DBF; LRP; TRP; RRC; STP; news reports, celebrity interviews, special features, open end interviews, beeper reports, air mail tapes, exclusive broadcasts of the Miss America Pageant.

Stuart Reynolds Productions. 195 S. Beverly Dr., Beverly Hills, Calif. Crestview 4-7863. Stuart Reynolds, owner. Services: PFP.

Richellen Productions. 524 West 57th St., New York. Judson 6-6000. Keefe Brasselle,

pres-exec prod; Tom Gries, prod; Joel Freman, assoc prod.

New York: 460 West 54th St. Circle 6-5200. Jack Grossberg, prod supvr. Beverly Hills, Calif.: 425 South Beverly Drive. Sam Marx. Services: PFP.

Riviera Productions. 6610 Selma Ave., Hollywood 28, Calif. Hollywood 2-8585. F. W. Zens, exec producer.

Milwaukee 14, Wis.: 340 Westmoor Blvd. Sunset 2-8815. Robert Zens, Midwest rep. Cleveland, Ohio: 3304 Runsom Dr. Pat Rancati, Eastern rep.

Services: PFP; PLC; PFC; PBF; DBF; producer of industrial sales, advertising, medical, theatrical, religious, travel, and promotional motion pictures; monochrome-color.

Sam Robbins Entertainment Enterprises. 1619 Broadway, New York 19, N. Y. Circle 7-3659. Sam Robbins, pres. Services: PLP.

Peter M. Robeck & Co., 230 Park Ave., New York 10017. MU 9-2687. Peter M. Robeck, pres; Otto A. Ohland, and Joseph F. Greene, vps.

Hollywood: 6269 Selma Ave. James F. Hoffman, western div mgr. Services: PFP; DFS.

Roberts & Barry Inc. 20 East Huron St., Chicago 60611. 642-4550. Ben Barry, pres; Paul Roberts, exec vp.

New York: 120 East 34th St. MU 9-9288. Services: DFF.

Dale Robertson & Associates. 3459 Cahuenga, Blvd., Hollywood 28. Hollywood 6-7603. Dale Robertson, pres; Vern Carstensen, exec vp; Harry Koplan, vp.

Services: PFC; RRC; LRP.

Robie Studios. Box 1, Noel, Mo. Greenwood 5-2742. Carl Robie, owner-mgr; Max Tubbs, art dir-animation dept; Kenneth Headlee, sound engr-dir audio services. Services: PFP; PFC; PTC; PBF; RRC.

ANIMATED TV FILM COMMERCIALS

Black & White or Color—
example: 60-sec. spot \$800.
20-sec. lift-outs of the 60-sec.
film only \$325. each
(Cartoon stop motion is less)

INDUSTRIAL & SALES FILMS (COLOR)
example: 15 minutes—\$2800.
These prices are complete
IDEA, STORYBOARD, SCRIPT, ETC.

WE CAN CREATE TO FIT ANY BUDGET
available; 10,000' stock footage
in color—any scene!
OZARKS "Outdoors"
Recreational-Water-Wildlife-Flowers
NATURE at its BEST!
INDIANS—Southwest—Full Costume—
Dances, etc.

ROBIE STUDIOS
BOX 1—NOEL, MISSOURI
Phone: GR 5-2742

Robinson Recording Laboratories. 1015 Chestnut St., Philadelphia 7, Pa. Walnut 2-1875. W. P. Robinson, proprietor. Services: TRP; RRC.

F. K. Rockett Productions. 729 North Seward, Hollywood 90038. 464-3183. Stanton Webb, vp; Ron Sexton, prod mgr; Ed Norton, creative services. Services: PFP; PFC; PBF.

Roffman Associates. 675 West End Ave., New York 25, N. Y. Riverside 9-3647. Richard H. Roffman, bd chmn; Maurice Roffman, pres; Sophie Speiser, vp; Malvina Cohn, vp.

Los Angeles, Calif.: 7755 Hollywood Blvd. Alan Winston, division mgr. Services: PLP; PFP; DFF; DFS; PLC; LRP; TRP; RRC; supply products for prizes, and contest ideas.

Roy Rogers Syndication Inc. 357 N. Canon Dr., Beverly Hills, Calif. Crestview 4-5954. Edward L. Koenig Jr., pres.

Services: Distributor of tv film series.

Rolab Studios. Walnut Tree Hill, Sandy Hook, Conn. (203) 426-2466. Henry Roger. Services: PFP; PFC; PBF; PTC; RRC; sound stage rental; camera service, sound service, set design and construction; special effects; micro shots; time lapse.

ANOTHER NEW SERIES

Available Now!

"The LIVING WORD"

in each episode
stirring music by world-famous
Salvation Army Band.
Songs you will remember.
Bible truths in vivid
drama and documentary

A TELEVISION SERIES THAT WILL GRIP
YOUR INTEREST AND YOUR HEART

PRESENTED
BY



A Public Service Program
for release throughout the
U.S.A. and Canada.

130 episodes available

IN ITS CENTENNIAL YEAR

A CENTURY OF SERVICE TO GOD AND MAN

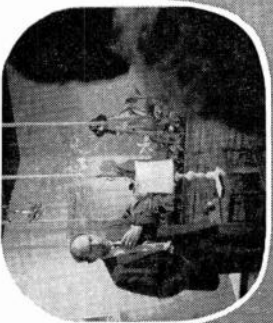
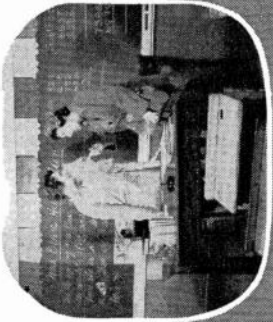
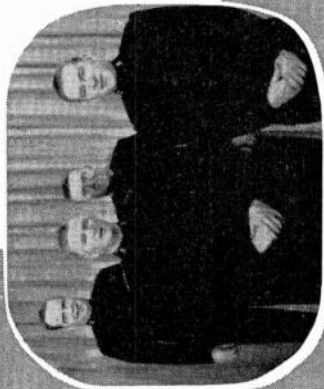
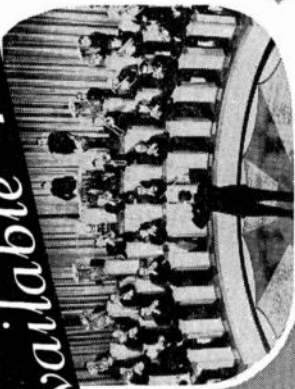

THE SALVATION ARMY

For Details Write

at 120 W. 14th St., New York City • 20 Albert Street, Toronto 1, Canada
675 Seminole Ave., Atlanta, Georgia • 101 Valencia St., San Francisco, Calif.

- Romanis & Messner.** 43 Grove St., Ridgefield Park, N. J. (New York City): LA 4-9080. George Romanis, pres; Johnny Messner, vp.
Services: PFC; PTC; RRC; JP.
- Bomper Room Inc.** 2229 N. Charles St., Baltimore 18, Md. Chesapeake 3-3630. Bert Claster, pres.
Services: Live syndication.
- Roquemore Films.** Motion Picture Producers. 44 Mt. Vernon Blvd., Hamburg, N. Y. Everett E. Roquemore, dir.
Services: PFP; PFC; PBF.
- Ecsa-Magwood Productions Inc.** 72 W. 45th St., New York 36. TN 7-8020. James Rose, Howard T. Magwood, Armand Lebowitz (supervising editor).
Services: PFC; PBF.
- Danny Rouzer Studio.** 7022 Melrose Ave., Hollywood 38, Calif. Webster 6-2494. Danny Rouzer, owner.
Services: PFP; PFC; PBF; kinescopes, audition test commercials.
- Art Bush Inc.** 357 N. Canon Dr., Beverly Hills, Calif. Crestview 4-6841. W. Arthur Rush, pres-owner.
Services: PLP; PFP; LRP.
- Jack Russell & Assoc.** 203 N. Wabash Ave., Chicago 28, Ill. State 2-2818. Jack Russell, pres.
Services: PLP; RRC; JP; talent agent.
- 8
- SESAC Inc.** 10 Columbus Circle, New York 10019. Judson 6-3450. Paul Heinecke, pres; R. C. Heinecke, treas.
Nashville, Tenn.: 806 16th Ave., South. (615) 254-5703. Roy Drusky, rep.
Services: Complete LP music and production aid service for AM, FM and TV; TRP; RRC.
- SIB Productions Inc.** Paramount Studio, 5151 Marathon St., Hollywood, Calif. HO 9-2411. Walter Bien, pres; Sonny Klein, vp. New York: SIB Productions of N. Y. Inc. 609 Fifth Ave. Plaza 2-6710. Robert S. Colodzin, pres; Walter N. Bien, vp; Jack B. Bernstein, prod mgr; Al De Rise, supvr editor; Ernest Haller, photo dir. Hollywood: SIB Productions of Calif., 5451 Marathon St. Hollywood 9-2411. Frank Tuttle, pres; John Coots, prod mgr; Mal Bert, art dir; Bob Leo, supvr editor. Hollywood 28: SIB-Tower 12, 6290 Sunset Blvd. Hollywood 6-3393. Chuck Jones, creative dir; Les Goldman, prod mgr.
Services: PFP; PLC; PFC; PBF; producer of animated commercials.
- STV Programs Inc.** (division of Subscription Television Inc.). 1455 19th St., Santa Monica, Calif. (213) 393-9383. Merritt W. Barnum Jr., Thomas S. Gallery and Thomas F. Greenhow, vp's. New York: 60 East 56th St. Plaza 2-6510. Paul N. Lazarus Jr., vp.
Services: DFF.
- Sacred Heart Program Inc.** 3900 Westminister Place, St. Louis 8, Mo. Jefferson 3-0320. Rev. Eugene P. Murphy, S.J., dir.
Services: PFP; TRP; STP; public service tv and radio programs.
- The Salvation Army.** 120-130 W. 14th St., New York 10011. Chelsea 3-8700. Comr. Holland French, natl comr; Lt. Comr. John Grace, natl chief sec.
Services: PFP; TRP.
- Alan Sands Productions.** 565 Fifth Ave., New York 17, N. Y. Oxford 7-6135. Alan Sands, gen mgr.
Services: LRP; TRP; STP; PLP.
- Sande & Greene Inc.** 1777 N. Vine St., Hollywood 28. HO 6-5103. Robert Sande, pres; Larry Greene, exec vp.
Services: Musical creative and product consultants; PFP; PLC; PFC; TRP; RRC.
- Santa Claus Programs Inc.** 601 North Alvarado St., Los Angeles 90026.
Services: Produces and distributes *Letters from Santa Claus* program.
- James L. Saphier Agency Inc.** 9229 Sunset Blvd., Los Angeles 69, Calif. Crestview 1-7231. James L. Saphier, pres.
Services: PLP; PFP.
- Robert Saudek Assoc. Inc.** 630 Fifth Ave., New York 20, N. Y. Phone: LT 1-1070. Robert Saudek, pres.
Services: PLP; PFP.
- Willis H. Schaefer.** 136 East 55th St., New York 22. Plaza 5-4030. Willis H. Schaefer, creative dir; Marjorie Gordon, secretary & casting.
Services: PFC; PTC; RRC; JP.
- Gerald Schnitzer Productions.** 6063 Sunset Blvd., Hollywood 90028. 469-7311. Gerald J. Schnitzer, pres; Ben Norman, vp-ops dir; Ann McGuire, sec-treas; Richard Evans, prod mgr; Gary Freund, edit supvr.
Services: PFC; PBF.

SESAC

Paul Heinecke, founder-president

America's second oldest music rights organization, licensing the performance, mechanical or synchronization rights in a repertory of distinction to the entire entertainment industry throughout the world.



- RADIO
 - TELEVISION
 - CONCERT HALLS
 - HOTELS
 - STADIA
 - NIGHT CLUBS
 - AD AGENCIES
 - RECORDING AND MOTION PICTURE COMPANIES . . .
- and wherever music is used*



producers of

SESAC® RECORDINGS

"DRUMMERS"®

REPERTORY RECORDINGS

LOW-COST PROGRAM PACKAGES

including

PACEMAKERS* / FOR THE MORNING MAN

*Trademark

"JUST A MINUTE!"®

SPECIAL PROJECTS DEPT.

Scoring for Motion Pictures, Slide films, Syndicated TV series, Agency produced commercials, background music service.

SESAC INC.

NEW YORK: 10 COLUMBUS CIRCLE • NEW YORK, N.Y. 10019 • 212-JU 6-3450

NASHVILLE: 806 16TH AVENUE, SOUTH • NASHVILLE, TENNESSEE • 615 254-5703

PROGRAMS

School Film Service. 549 W. 123 St., New York 27, N. Y. Monument 3-0933. Gertrude Jacobs, pres.

Services: PLP; PFP; PLC; PFC; PTC; PBF; PFS; DBF; LRP; TRP; RRC; STP.

Bernard L. Schubert Inc. 505 Park Ave., New York 22, N. Y. Murray Hill 8-0940. Lillian Horowitz, pres.

Services: PLP; DFF; DFS.

Mickey Schwarz Productions Inc. 419 E. 54th St., New York 22, N. Y. Plaza 5-5610. Mickey Schwarz and Julie Edelman, proddirs.

Toronto, Ont.: Academy Tv Film Productions of Canada, 433 Jarvis St. John Griffiths.

Services: PFC.

Walter Schwimmer Inc. 410 N. Michigan Ave., Chicago 11, Ill. Walter Schwimmer, pres; Bernard Crost, vp-sls; Arthur E. Picken Jr., vp-programing. 467-5220.

New York 22, N. Y.; 527 Madison Ave. Eldorado 5-4616. Jack Arden, office mgr.

Services: DFS; PLP; PFP; TV-radio package programs.

Scope Television Inc. 45 West 45 St., New York 36, N. Y. Judson 2-5667. Elliott Abrams, pres.

Services: PFP; DFS.

Raymond Scott Enterprises Inc. 140 W. 57th St., New York 19, N. Y. Plaza 7-5685. Raymond Scott, pres; Charles Barclay, vp, gen mgr; Robert F. Briody, vp, office mgr.

Services: PFC; PTC; RRC; JP.

Screen Entertainment Co. 4440 Lakeside Drive, Burbank, Calif. VI 9-6666. Harold Goldman, pres; Henry G. Saperstein, sec.

New York: 527 Madison Ave. EL 5-3505. Services: PFP; DFF; DFS.

Screen Gems Inc. 711 5th Ave., New York 22. Plaza 1-4432. Jerome Hyams, exec vp & gen mgr; John Mitchell, vp, sales; Robert Seidelman, vp, syndication; Lloyd Burns, vp, international; Berton Schneider, vp & treas; Russell Karp, vp & sec.

Elliott, Unger & Elliott, Commercial Div.: Steve Elliott, William Unger, Mike Elliott; Alfred Mendelsohn, sales mgr; West Coast studio—Joe Swavley, Dick Kerns.

Atlanta, Ga.: 1112 Peachtree St., N.E. Trinity 5-1807. Don Bryan, southern sales mgr.

Chicago, Ill.: 230 N. Michigan Ave. Franklin 2-3696. William S. Hart, mid-western sales mgr.

Hollywood, Calif.: 1334 N. Beachwood Dr. Hollywood 6-3141. Jackie Cooper, vp-West Coast opns; Harry Ackerman, vp, exec prod; Charles Fries, vp, exec prod mgr.

London W.1., England: 142-150 Wardour St. Gerard 4321. Peter Marriott, UK rep; Jean-Pierre Barrot, European rep.

Mexico 7, D. F., Mexico: Av. Cuauhtemoc 60, 50 Piso. Mexico City 1-1154. Harold Winston, vp-gen mgr.

Dallas: 318 North Pearl St. Riverside 8-3336. Frank Parton, southwestern sls mgr. Sydney, N.S.W., Australia: 105-103 Millet St. 92-0341. Joseph Joel, gen mgr.

Toronto, Ont.: 102-108 Peter St. Empire 8-8643. Ray Junkin, vp & gen mgr. Services: PFP; PFC; DFF; DFS.

Scripps-Howard Broadcasting Co. 300 Park Ave., New York 10017. TN 7-5000. Jack R. Howard, pres; James C. Hanrahan, M. C. Watters and R. B. Westergaard, vps.

Cincinnati: Morgan and Symmes Sts. 861-9000. Robert D. Gordon. Cleveland: Euclid at 30th St. 432-1500. Donald L. Perris.

Memphis, Tenn.: 1960 Union Ave. BR 4-8515. Henry W. Slavick. Knoxville, Tenn.: 4400 Whittle Springs Rd., N.E. Stanley R. Hagan.

Palm Beach, Fla.: 5 Coconut Row. TE 3-2471. Chester E. Pike Jr. Services: PLP; PFP; PLC; PFC; PTC; PBF; LRP; TRP; RRC.

Sears, Roebuck and Co., Department 703PP, 925 S. Homan Ave., Chicago 60607. **Seeburg Background Music.** 360 North Michigan Ave., Chicago 60601. Joseph W. Hards, vp.

Geoffrey Selden Associates. 300 East 51st St., New York 10022. HA 1-1570. Geoffrey Selden, pres.

Services: PLP; PFP; PFC; PBF. **Selling Thru Sound Inc.** 141 East 55th St., New York 22. Sonny Hayes, pres. Plaza 8-2470.

Services: TRP; RRC; JP. **Selmur Productions** (subsidiary of American Broadcasting-Paramount Theaters Inc.). 4151 Prospect Ave., Hollywood 27. Normandy 3-3311. Selig J. Seligman, exec prod; Gene Levitt, prod.

Seven Arts Associated Corp. 200 Park Ave., New York 10017. Yukon 6-1717. Elliot Hyman, pres; Samuel H. Haims, sec-treas; W. Robert Rich, vp & gen sls mgr; Donald Klauber, vp & natl sls mgr; Herbert

Richek, dir of opns; Leonard Hammer, dir of stn rep & natl sls; Lloyd Krause, eastern div mgr; Jack Heim, eastern div acct exec; Harvey Chertok, dir of adv, sls prom & publ.

Chicago, Ill.: 4630 Estes, Lincolnwood, Ill. Orchard 4-5105. Robert Hoffman, mid-west div mgr; Othur V. Oliver, acct exec

Dallas, Tex.: 5641 Charleston Drive, Adams 9-2855. David Hunt, southwest div mgr; Carl Miller, southwest div acct exec.

Los Angeles: 3562 Royal Woods Dr., Sherman Oaks, Calif. ST 8-8276. George Mitchell, west coast div mgr; Alden Adolph, west coast div acct exec.

London W1, England: 24 Berkeley Sq. Hyde Park 0671. Norman Katz, vp foreign opns.

Toronto, Ont.: 11 Adelaide St. West. Empire 4-7193. Charles S. Chaplin, vp-gen sls mgr; Selwyn Ginsler, sls dir. Services: DDF; DFS; PFP.

Seventh-day Adventists (See General Conference of.)

Sextant Inc. 1271 Avenue of the Americas, New York 20. LT 1-7611. Robert D. Graff, pres; Allan B. Schwarty, prod mgr. Services: PLP; PFP.

Sy Shaffer Enterprises Inc. 342 Madison Ave., New York 17. Yukon 6-3045. Sy Shaffer and Ed Kenner. Services: RRC; JP; prod of background music for films and comls.

William E. Sheekey. 150 Broadway, New York, N. Y. Cortland 7-2913. William R. Sheekey, owner. Services: DFS.

Shield Productions Inc. 919 N. Ernst Court, Chicago 11. Michigan 2-6411. James C. Dolan, pres; Martin Rubenstein, musical dir.

Services: PFP; PLC; PFC; PTC; LRP; TRP; RRC; STP; JP.

Show-Biz Comedy Service. 65 Parkway Court, Brooklyn 35, N. Y. Twining 1-2993. George Schindler, owner.

Services: Comedy programing and comedy commercials; comedy material and continuity for disc jockeys; programing aids, commercial aids, publishers.

Show Biz Productions. 143 Kennedy St., N.W., Washington, D. C. 20011. Randolph 3-4215. Hirsch de LaVie, pres.

Chicago 1, Ill.: 203 North Wabash Ave. Leo B. Salkin. Services: PLP; PLC; PTC; LRP; TRP; RRC; JP.

Showcorporation. 45 Rockefeller Plaza, New York 20, N. Y. Plaza 7-9820. C. Robert Manby, pres; Frederick Schneier, vp. Services: DFF; DFS.

Signal Productions. 6223 Selma Ave., Hollywood 28. 463-4173. Edwin W. Buckalew, pres.

Services: TRP; STP. **Signet Productions.** 1041 North Hightland Ave., Hollywood. Louis Lichtenfeld, pres; Frank Brandt, exec prod.

Six Twenty Nine Productions Inc. 47 E. Chase St. Pensacola, Fla. 433-8382 or 455-2244. Arthur G. Keeney, pres & gen mgr; Eddie L. Larsen, vp; C. W. Keeney, sec.

Services: PLP; PFP; PLC; PFC; PBF; LRP; TRP; RRC; STP. **Sixteen Screen Service Co.** 6710 Melrose Ave., Hollywood 38, Calif. Webster 9-1491. Homer O'Donnell, owner.

Services: PFP; PFC; industrial, promotional, sales training & educational films. **Skiho Productions Inc.** 165 W. 46th St., New York 36, N. Y. Plaza 7-2265. Patrick E. Shanahan, pres.

Services: DFS. **Fletcher Smith Studios Inc.** 259 S. W. 21st Terrace, Fort Lauderdale, Fla. Ludlow 1-7300. Fletcher Smith, pres; Janet P. Sneider, vp.

Services: PFP; PFC; PBF; RRC; prod of industrial films, video tape shows. **Walter Harrison Smith Associates Inc.** 222 E. 44th St., New York 17, N. Y. Oxford 7-9174. Walter Harrison Smith, pres.

Services: PFC; PBF; DBF. **Soundac Productions Inc.** P. O. Box 2167, Hollywood, Fla. 923-8426. Studios: 806 S. Dixie Hwy, Hallandale, Fla. Robert D. Buchanan, pres-gen mgr; Jack Schleh Jr., prod mgr; Bob Biddlecom, tech dir.

Services: PFP; PFC; PBF; DFS; RRC; JP. **Sound Ideas.** 1836 Euclid Ave., Cleveland 15, Ohio. TO 1-0288. Norman Wain, pres; Wilton Sogg, vp; Jack Hanrahan, vp.

Services: STP. **Sound Service, The.** P. O. Box 4557, Chicago 80, Ill. F. P. Tattersall, mgng dir; Darold Roach, graphic dir.

Services: TRP; STP. **Southern Baptist Convention** (Radio-TV Commission), P.O. Box 12157, Fort Worth, Tex. 76116. (817) Pershing 7-4011. Paul M. Stevens, dir; Clarence Duncan, prom dir; Ted Lott, radio prod; W. Truefit Myers, TV prod; Charles Roden, mkt rsch-dev (str rels); Carlyle Hayes, acct-per.

Services: PLC; DFS; TRP.

The Producers of:

"MASTERCONTROL"
"PATTERNS"
"THE BAPTIST HOUR"
"THE ANSWER"

(for tv)

offer:

✓ 13 weekly taped radio shows
 ✓ 90 different film titles
 (30-minute—color)

ALL PUBLIC SERVICE—ALL FREE

For specific information, write or call:

SOUTHERN BAPTISTS'
RADIO-TV COMMISSION
 P.O. Box 12157, Fort Worth, Texas 76116
 Telephone: PErshing 7-4011 Area Code 817

Sigmund Spaeth. 400 E. 58th St., New York 22, N. Y. Plaza 8-0879. Sigmund Spaeth, pres.

Services: PLP; PFP; LRP; TRP. **Rick Spalla Video Productions.** Samuel Goldwyn Studios, 1041 North Formosa Ave., Hollywood 46. HO 9-7307 or HO 9-6161. Rick Spalla, exec prod; Tony Spalla, assoc prod; Joe Erven, prod suvr.

New York 36: 630 Ninth Ave. LT 1-9344. Services: PFP; PFC; PBF; DFS; DBF; RRC; JP.

Special Recordings Inc. 138 Duffield St., Detroit 48201. WO 1-4833. Fred Flowerday, pres; Ernie Winstanley, vp.

Services: LRP; TRP; RRC; STP; JP; recording studios and associated services.

Sponsors Film Service (Div. of Advertising Radio and Television Services Inc.). 421 W. 54th St., New York 19, N. Y. Plaza 7-2125. Gerald Auerbach, pres; Henry Traiman, vp & gen mgr; Robert W. Rawson, exec vp; Ervin Rosenfeld, distribution mgr.

Services: PFP; PFC; DFS; DBF. **Sportlight Films Inc.** 20 N. Wacker Drive, Chicago 60606. 236-8955. Alfred D. LeVine, gen mgr; Harvey Shapiro, sec.

Sportlight "500" Films. Address above 263-8488. Alfred LeVine, pres; Tom Carnegie, vp.

Services: DFS; PFP; PFC; PBF; distributor of TV comls; Official Sports Films in 16-mm sound, color and b&w; Olympics; Chicago Bears, Baltimore Bullets, Big 10 Football, Indianapolis "500" Race, Women's World of Golf, Byron Nelson Golf, bowling, tennis, educl, industrial films.

Sports-Films Inc. 4035 S.W. 94th St., Portland, Ore. James Hoffman.

Sports Network Inc. 530 Fifth Ave., New York 10036. MO 1-1000. Richard E. Bailey, pres; Roylance Sharp, vp; Charles Voso, vp eng; Thomas Schilling, sec-treas; William Hyland, vp & compr.

Services: Live telecasts of sports, other special events. Can set up regional or national network. Color remotes. PLP; PLC; PTC.

Square Deal Pictures Co. 5715 North Vista St., San Gabriel, Calif. 286-4191. E. F. Marvin, gen mgr.

Services: PFP; DFS; religious films. **Stage Door Studios.** B-8 Hillside Manor, New Hyde Park, L. I., N. Y. (516) 742-0500. Robert Miles Master, exec (by appointment only).

New York 19: 119 W. 47th St. (212) Circle 7-8466. Phillips St. Claire, dir of photography.

Services: PLC; PFC; PBF; TRP; On-location film services for promotions, pr, reportage.

Stage Productions Inc. (Merger of Jule Styne Productions and Lester Osterman Productions) 1650 Broadway, New York, N. Y. Richard Horner, gen mgr.
Services: PFP.

Stars International Producers. (div of Ullman MusiCreations Inc.) 5420 Melrose Ave., Hollywood 90038. (213) Hollywood 2-6027. Morton J. Wagner, pres; Bill W. Bell, exec prod.
Services: TRP; RRC; STP; JP.

Sterling Movies U.S.A. Inc. 375 Park Ave., New York 22, N. Y. Judson 6-1717. Charles F. Dolan, pres.

Chicago 4, Ill.: 200 South Michigan Ave. (312) 939-6056. William Troy, mgr.

Hollywood 28, Calif.: Sunset-Vine Tower Bldg. Hollywood 4-2656. Ralph Rafik.
Washington, D. C.: 1750 Pennsylvania Ave. Frank J. Havlicek.
Services: DFF; DFS; DBF; distributes free sponsored films to tv station.

Other Free Film Services Provided by Sterling Movies U.S.A.:

NEWS-SCREEN—timely 60-90 second news clips regularly released to 300 television news editors. Each sound-on-film story is accompanied by a script and may deal with any aspect of modern society.

NEWS CAVALCADE—a television series of quarter hour films, each program containing 5 stories, providing background information on news events. Industrial and scientific advances and significant happenings in the world of business and commerce.

Sterling Movies U.S.A.

375 Park Ave., New York, N. Y.
Judson 6-1717

Sterling Television Company—see Walter Reade-Sterling Inc.

Charles H. Stern Agency. 1630 Vine St., Hollywood 28. Hollywood 6-3415.

Services: Specialists in representing talent exclusively for radio & TV commercials; also represents program packagers for TV.

Stock Shots to Order Inc. 550 5th Ave., New York 36, N. Y. Circle 6-0690. Raymond A. Phelan, pres.

Services: Film to order, background footage; inserts and rear projection material, 16mm and 35mm, sound and silent monochrome and color; stock film library.

Stockdale & Co. 200 E. First St., Salt Lake City, Utah. 355-5511. C. L. Stockdale, pres; B. P. Lee, prod mgr.

Services: PFC; PBF.

Mike Stokey Enterprises Inc. 1445 N. Las Palmas, Hollywood 28. Hollywood 6-7304. Mike Stokey, pres; John Hueners, vp.

Services: PLP; PFP; LRP; TRP; PLC; PFC; PBF.

Storer Programs Inc. 500 Park Ave., New York 10021. Plaza 2-7525. George Storer Jr., pres; Terry Lee, vp; Henry J. Davis, gen mgr; Robert Rodgers, eastern mgr; Jonathan Oscher, southern mgr; Charles Britt, central mgr.

Atlanta 5, Georgia. 1018 W. Peachtree St. 876-8500.

Hollywood 28, Calif.: 1717 N. Highland Ave. Hollywood 2-2218. James Strain.
Services: PFP; DFS.

John G. Stratford Film Corp. 250 West 57th St., New York 19, N. Y. Judson 6-7390. John G. Stratford, pres.

Services: PFP; PFC; DFF; DFS; production sequence library and stock shot footage.

Wilbur Streech Productions Inc. 135 W. 52nd St., New York 19, N. Y. Judson 2-3816. Wilbur J. Streech, pres; Sal Guida, prod.

Toronto, Canada: 135 Peter St. Wilbur Streech Ltd.

Services: PFC; PBF; RRC; PTC; industrial, public relation and educational films.

Strip Studio Productions. 810 Keno Lane, Las Vegas, Nev. 735-7116. Torris Brand, pres; Bernie Mannion, creative dir; Mark Barnett, art dir; Tommy Hodges, music dir; Allyn Cohen, sls dir; Bob Flaherty, chief engr.

Services: PLC; PFC; PTC; TRP; RRC; JP.

Dick Strout Inc. 1717 North Highland Ave., First Federal Bldg., Suite 404, Hollywood 28. Hollywood 9-0884. Dick Strout, pres; Millard Garrison, vp-treas; Al McKaye, vp; Gene W. Wayne, sec.

New York: 507 Fifth Ave. at 42d St. Miss Bachman.

Services: PLP; PFP; PBF; DFS; DBF; TRP; STP.

Studio Ten Productions. Suite 1329, Exchange Bank Building, Dallas, Tex. FL 7-6489.

Sturgis-Grant Productions Inc. 328 E. 44th St., New York 17. Murray Hill 9-4994. Warren Sturgis, pres; Benedict Magness, vp; William W. Terry, vp, prod; Hal Arden, associate producer & pr dir; Wynne S. Eastman, assoc prod; Orestes Calpini, art dir; William T. Moeller, live action camera & editing; Lawrence T. Quarataro, animation cameraman.

Services: PFP; PFC; PBF; educational, scientific, medical films and filmstrips; documentaries, industrial films; animation; studio rentals.

Sun Dial Films Inc. 341 E. 43rd St., New York 17, N. Y. Murray Hill 6-2046. Samuel A. Datlowe, pres.

Services: PFC; PFP; PBF; DBF; educational, scientific and PR films.

Swedish Broadcasting Corp. (Sveriges Radio) 1290 Avenue of the Americas, New York 19. Circle 7-6565. Claes Dahlgren, admin dir; Arne Thoren, chief corres.

Swift-Chaplin Productions Inc. 1136 North Highland Ave., Hollywood 38. Hollywood 2-0761. Charles Chaplin, pres; Howard Swift & Miles Pike, vp's.

Services: PFC; PBF; RRC; JP.

T

T B C Recording Co. 1262 Don Mills Road, Toronto, Ont. Hickory 7-5331. William H. McAlpine, mgr.

Services: PTC; RRC.

TRAV-Television, Radio and Audio-Visuals Presbyterian Church in the United States. 341 Ponce de Leon Ave., N.E., Atlanta 3, Ga. Trinity 5-8921. Bluford B. Hestir Jr., exec sec; John Gillies, dir of audio-visuals; Gene Smith, dir prod.

Services: PLP; PFP; DFF; DFS; TRP; STP; producer of tape programs

TV Bingo (Idea Research and Development Corp.). 727 Mendocino Ave., Santa Rosa, Calif. (707) 542-8319

Services: Producers and distributors of TV Bingo.

TV Marketeers. 300 East 51st St., New York 10022. Yukon 6-553. Wynn Nathan, pres.

Services: DFF; DFS.

T.V. Visuals. 20 N. Wacker Dr., Chicago, Ill. Central 6-8955. Alfred D. LeVine, pres; Robert Eiringer, sec.

Services: PFP; PFC; DFS; packager of 16mm & 35mm b/w animation & live action tv commercials and 16mm film programs.

Take Ten Inc. 360 N. Michigan Ave., Chicago 1, Ill. 346-0782. David R. Hayes, pres-exec prod; Dean Di Brito, prod; Inez Harris, prod coord, talent dir.

Services: PLP; PFP; PLC; PFC; PTC; PBF; RRC; JP.

Talent Associates-Paramount Ltd. 444 Madison Ave., New York 22. Plaza 3-1030. David Susskind, pres; Daniel Melnick, exec vp.

Services: PLP; PFP.

Taylor/Nodland Ltd. 75 E. Wacker Dr., Chicago 1, Ill. Central 6-0221. Jory Nodland, pres.

Services: PFP.

Technisonic Studios Inc. 1201 Brentwood Blvd., St. Louis 17, Mo. Parkview 7-1056. Charles E. Harrison.

Services: PFP; PFC; DFS; sound recording studios; sound stage; 35mm and 16mm motion picture production.

Telecine Film Studios Inc. 100 S. Northwest Highway, Park Ridge, Ill. 823-1418. Byron L. Friend, pres.

Services: PLP; PFP; PLC; PFC; PTC; PBF; DFS; DBF; LRP; TRP; RRC; rent studio and facilities.

Tele-Color Inc. 1121 S. Glenstone, Springfield 4, Mo. (417) University 2-4422. Norman Grant, pres.

Services: PLP; PFP; PTC; color consultants.

Teledynamics Corp. 729 Seventh Ave., New York 10019. (212) Judson 6-6052. Dan Kennis, exec vp; Tony Azzato, vp.

Services: Filmed adventure stories.

Teleflex Film Productions. 902 Wentworth Ave., Vancouver, B.C., Canada. 988-0483. Frank E. Fleming, gen mgr.

Freeland, Wash.: EV 2-5786. Ellen Bennett, branch mgr.

Services: PFC; PBF; producers-distributors of rental library of 16mm film to provide moving backgrounds for supered slides, illustrated cat.

Telefilm of Canada. 277 Victoria St., Toronto, Ontario. 366-6433. Jerry Solway,

pres; Richard Rosenberg, vp & gen mgr; Lawrence Fein, sales rep.

Montreal, Que., Can.: 5800 Monkland Ave. 488-9151. Bert Frank.

Calgary, Alta., Can.: 3811 Edmonton Trail. 276-2833. Jack Dichter.

Services: DFF; DFS.

Telemated Motion Pictures. 8 W. 40th St., New York 18. LO 5-5341. Saul S. Taffet, producer-director.

Services: PFC; PBF; animation and live action industrial, educational, sales promotional films, tv commercials.

Telenews (Hearst-Metrotone News Inc.) 450 W. 56th St., New York 19. Plaza 7-4120. C. B. Stratton, exec vp; Ted Troll, chief librarian; Saul Reiss, dir natl tv sales.

Services: PFP; PBF; documentaries; newsfilm; special assignments; stock footage.

Telepix Corp. 1515 N. Western Ave., Hollywood 27, Calif. Hollywood 4-7391. Robert P. Newman, pres; Phil T. Hanna Jr., sales mgr; Pat Shields, prod mgr; Arthur Manikin, stage mgr; Lee Frost, editor; Hal Marienthal, script supervisor.

Services: PFP; PFC; PBF; DBF; RRC; sound recording; mixing, dubbing; sound-stage rental; editing facilities; projection room; animation.

Telephone Order Board. 224 East 38th St., New York. MU 7-7511. Joseph Simon, pres. Telephone order answering service for advertiser, station and agency, telephone surveys.

Tele-Sound Productions Inc. 330 Marcy Ave., #103, Washington 21, D. C. 567-4350. Bill Devries, vp sls.

Services: RRC; PTC; JP.

TeleSynd (See Wrather Corp.)

Tele-Tape Productions. 136 E. 55th St., New York 10022. Plaza 2-7255. Richard E. Riedel, pres; James E. Witte, vp prod & sls.

Ridgefield, N. J.: 471 Victoria Terrace. Telephone: 943-7333 (New York line: Plaza 2-7657). John J. Natale, vp-engr.

Chicago 3: 135 S. LaSalle St. 332-2718. William J. Marshall Jr., sec-treas.

Services: PLP; PTP; PTC; producer of closed circuit and industrial tv shows.

Teletape Inc. 179 Social Hall Ave., Salt Lake City, Utah. Davis 2-2505. John P. Branhy, mgr.

Services: PLP; PFP; PLC; PFC; PTC; RRC.

Television Affiliates Corp. (TAC). 625 Madison Ave., New York 22. N. Y. Plaza 1-3110. Robert Weisberg, vp.

Services: DFS; Station cooperative for the exchange of informational and cultural non-fiction prog.

Television Broadcasting Service Inc. P.O. Box 693, New York 10023. (212) HA 1-1784. William R. Riddle, pres-chmn; Shirley Christensen, sec; Louise Brong, treas; Pat Boyle, music & effects dir; James Uehling, art & titles dir; James C. Moon, script writer; Truman H. Walrod, sls rep.

Plunking Heights, N. Y.: William Baur, resort & inn, Bavarian Manor House.

Services: PLP; PFP; PLC; PFC; PTC; PBF; DFF; DFS; DBF; LRP.

Television City Arizona Inc. c/o Solters, O'Rourke, Sabinson, 321 W. 44th St., New York 36, N. Y. Ben Pivar, pres.

Services: PFP.

Television Features of America. (see Television & Radio Features of America).

Television Productions of America Inc. 77 West 55th St., New York 19. LT 1-1130. Philip D'Antoni and Norman Baer, partners.

Services: Tv production and talent representation.

Television and Radio Bingo Division, World Wide Productions Inc. P. O. Box 1401, Englewood, Colo. C. Rex Gibson, gen sls mgr.

Services: PLP; LRP; producer of tv and radio bingo games.

Television & Radio Features of America. 820 West End Ave., New York 10025. Monument 3-7284. Oliver W. Nicoll, exec dir; Sandra Munsell, assoc dir.

Services: PLP; PFC; PLC; PFC; PBF; LRP; TRP; RRC.

Television Screen Productions. 25 West 45th St., New York 10036. JU 6-7110. Charles J. Basch Jr., pres.

Floral Pk., L. I., N. Y.: Cherry Lane & Lowell Ave. Clarence Schmidt, treasurer.

Services: PFP; PFC; training & industrial films.

1965 BROADCASTING YEARBOOK • PAGE D-25

PROGRAMS

Tel-Fax Television Facilities Inc. 1230 East Mermaid Lane, Wyndmoor-Philadelphia 19118. (215) 247-2020. Herb Oxman, pres; Tony Symanovich, vp; Al Geisler, sec.

Services: Complete studio/mobile production and engineering facilities for video taping of commercials, sporting events, government and industrial requirements.

TEL - FAX TELEVISION FACILITIES, INC.

1230 E. Mermaid Lane
Philadelphia, Pa. 215/247-2020

Complete studio/mobile production and engineering facilities for video tape commercials, sporting events, government and industrial requirements.

Tel National Inc. 6311 Yucca Blvd., Hollywood 28, Calif. Hollywood 2-1133. Don Estey, pres.

Services: PLP; PFC; PLC; PFP; PTC; PBF; LRP; TRP; RRC; STP; JP; rents transcribed comls to radio stns.

Tel Ra Productions. 1518 Walnut St., Philadelphia, Pa. Kingsley 6-4140. W. Norman T. Hayes, pres; Bosh Pritchard, vp sls; Dan Wise, vp prod.

Services: PLP; PFP; PFC; DFS; PBF; producer of sports film programs; library of filmed sports sequences.

Telstar Productions & Publications Inc. 11 Harding Lane, Westport, Conn. 255-1077. Bess Gilmore, pres; John C. Gilmore, exec vp; Phillip G. Peterson, vp; Richard N. Robbins, adv & prom dir; Walter K. White, contrlr.

Terrapin Enterprises. 659 Light St., Baltimore 21230. PL 2-3134. Harvey J. Tate, gen mgr. (See listing for Friendship Helicopter Airways.)

Services: traffic report program.

Terrytoons. (Div. of CBS Films Inc.) 38 Centre Ave., New Rochelle, N. Y. New Rochelle 2-3466. William M. Weiss, exec producer.

Services: PLP; PFC.

Texas Basin' Films Inc. Cadiz and Industrial Blvd., Dallas, Tex. Riverside 8-2083. Ed Watt, sales mgr.

Services: DFS.

The Theatre Guild. 27 W. 53rd St., New York 19, N. Y. Columbus 5-6170. H. William Fitelson, mgng dir, tv.

Services: PLP; producer of legitimate plays.

Thirty Three Productions. 266 East 78th St., New York. TR 9-8989. Jack A. Fenimore, pres; Kay Fenimore, sec-treas; Jules Schwerin, prod-writer-dir; Norman Cohen, prod mgr.

Services: PFP; PFC; PBF.

Skip Thomas Television-Film Production. Suite 209, 710 Peachtree St., N.E., Atlanta 8, Ga. 873-5881. O. E. Thomas, owner.

Services: PLP; PFP; PLC; PFC; PTC; PBF.

Thoroughbred Productions. 1614 Trevilian Way, Louisville, Ky. 40205. (502) 451-1203. James R. Finegan, exec producer.

Services: PLP; PFP; PLC; PFC; producer-director, of industrial films; air checks; radio programs; commercials; sales; industrial film strips, slidefilms; still photography; sound service.

Toddy Pictures Co. 70 Fourth St., N.W., Atlanta, Ga. 874-6269. T. Toddy, pres; C. Small, mgr.

Services: PFC; DFF; PFP.

Toronto Films Inc. 9885 Charleville Blvd., Beverly Hills, Calif. Crestview 4-6023. Robert F. Shewalter, sec-treas.

Studio: Hollywood 46, Calif.; 1041 N. Formosa Ave., Hollywood 9-6161. John London, producer.

Services: PFP

Transcription Sales Inc. 128 W. First St., Dayton, Ohio 45402. 222-3773.

Services: STP; distributes records.

Trans-Lux Television Corp. 625 Madison Ave., New York 22, N. Y. (212) Plaza 1-3110. Film service dept., 47 W. 56th St., New York 19. Irving Kleinfeld, mgr. Production center, 47 W. 56th St., New York 19. Klaus Lehmann, prod supvr; Richard Brandt, pres; Richard Carlton, vp & gen sls mgr; Murray Oken, eastern div mgr; Sidney Ginsberg, asst vp; Frank A. Browne, natl sls mgr; Albert Boyars, adv & publ dir.

Chicago 11: 520 N. Michigan Ave. (312) Superior 7-3995. Marvin Lowe, mgr. Los Angeles 28, Calif.: 6253 Hollywood Blvd. (213) Hollywood 2-6903. Arthur Manheimer, mgr.

Zurich 8, Switzerland: Utoquai 29. Phone: 22-33-52. Rudi Witschi, sls mgr. Miami Beach, Fla.: 1119 16th St. (305) 531-7615. Marshall E. Ormond, mgr.

Services: PFP; DFF; DFS.

Trans Radio Productions Inc. 683 Boylston St., Boston 16. Copley 7-5760 or Copley 7-5761. Oscar H. Cheses, pres & gen mgr; Alfred D. Benjamin, prod mgr; Edward B. Shaw, sls mgr.

Services: PLP; PFP; PFC; PBF; TRP; RRC; JP.

Triangle Program Sales (operated by the radio-TV division of Triangle Publications Inc.), 320 Park Ave., New York 22. (212) HA 1-2770. Mike Roberts, dir.

Services: Offers AM, FM and TV progs prod by the Triangle Stations; PFP; DFF; DFS; TRP; STP.

Trojan Productions Inc. 167 East Ontario St., Chicago 11, Ill. Delaware 7-7189. Ted Weber, pres; Phillip Citrin, vp.

Services: TRP; RRC; STP.

Tv & Motion Picture Productions Inc. P.O. Box 2-L, 707 Dawn St., Richmond, Va. Milton 3-444. John C. Wood, pres.

Services: PFP; PFC; PBF; film handling service; laboratory facilities and services; producer of newsreels, special events; slides; editing services.

Tv Spots Inc. (Division of Creston Studios) 1037 N. Cole, Hollywood 38, Calif. Shull Bonsall, pres.

Services: PFC; PFP.

Tv Stations Inc. 215 E. 51st St., New York 22. Plaza 1-0123. Herb Jacobs, pres.

Twentieth Century-Fox Television Inc. 444 W. 56th St., New York 10019. 957-5000. William Self, dir TV activities; George T. Shupert, vp sls; Alan M. Silverbach, dir syndication, domestic-intl.

Chicago, Ill.: 1260 S. Wabash Ave. John P. Rohrs.

Atlanta, Ga.: 197 Walton St., N.W. Crenshaw Bonner.

Beverly Hills, Calif.: P. O. Box 900. William L. Clark.

Toronto, Ont.: 110 Bond St. Peter Meyers.

Services: PFP; DFF; DFS.

U

UBS Corp. 901 Livernois, Ferndale, Mich. Lincoln 8-2500. John L. Mayer, gen mgr.

Pittsfield, Mass.: Press & Radio Div. Box 903. D. L. Glodt, mgr.

Paris XVIe, France: 14 Rue Weher, Kleber 47-31. Madame Golda G. Antignac, chief.

Services: PTC.

UPA Pictures Inc. 4440 Lakeside Drive, Burbank, Calif. Thornwall 2-7171. Henry G. Saperstein, pres.

New York: 527 Madison Ave. Plaza 2-3630.

Services: PLP; PFP; PLC; PFC; PBF; DFF; DFS; DBF.

U. S. Recording Co. 1347 South Capitol St., Washington 3, D. C. Lincoln 3-2705. Thomas Tait, chief recording engineer; Frank A. Wilkins, sls mgr.

Services: Custom recording.

U. S. Tele-Service Corp. 250 W. 54th St., New York 19. LT 1-6620. Bernard L. Schubert, pres.

Services: Photo-Scripts (of tv commercials & programs); radio-tv monitoring; merchandising of tv commercials; kinescopes.

Richard H. Ullman Inc. (subsidiary of The Peter Frank Organization), 3420 Melrose Ave., Hollywood 90038. Hollywood 2-6027. Peter Frank, pres.

Dallas 75219: MusiCreations Inc., 4519 Maple Ave. Lakeside 1-2178.

Services: LRP; TRP; RRC; SEP; JP; producer of audio ingredients.

Ullman MusiCreations Inc. (see MusiCreations Inc.).

United Artists Associated (div of United Artists Television Inc.), 555 Madison Ave., New York 10022. Murray Hill 8-4700. Erwin H. Ezzes, exec vp; Arthur S. Gross, supvr western & southern divs; John McCormick, mgr central div—Chicago; Jerome Wechsler, central div sls mgr; Amos Baron, western div mgr—Los Angeles; Paul C. Kalvin, eastern div mgr—New York; Vernon Christian, southwestern div mgr—Dallas.

United Artists Television Inc. 555 Madison Ave., New York 10022. Murray Hill 8-4700. John L. Sinn, pres; M. J. Rifkin, exec vp-sls; Norman Glenn, exec vp-prog; A. Frank Reel, exec vp-bus & legal affrs; Herbert Gordon, vp-West Coast opns; Pierre Weiss, vp & gen mgr syndication sls; Howard Gottfried, admin vp-prog (Hollywood); Mel Bernstein, adv & prom dir; Barry Lawrence, pr dir; Ken Joseph, Dick Lawrence and Jim Weathers, div sls mgrs; Edward Broman, vp-Chicago; Robert Reis, special projects mgr.

Services: PFP; DFF; DFS.

United Artists Television of Canada Ltd. 277 Victoria St., Toronto 2, Ontario. (416) 361-6473. Nat Donato, gen mgr.

United Artists Television International. 729 Seventh Ave., New York 10019. Circle 5-6000. Herbert R. Banquer, vp-foreign opns.

Mexico City: Villalongin 196, Mexico DF. 25-32-99. Andrew P. Jaeger, Latin-American supvr.

Sao Paulo, Brazil: Caixa Postal 486. 34-5127/8. Mario Araujo, rep.

Paris 8, France: 25 Rue D'Astorg. Anjou 45-90. Charles D. Wilkes, European sls supvr.

London W.1., England: Film House, Wardour St. Gerrard 9090. George Blaug, United Kingdom sls supvr.

Frankfurt-Main, Germany: Wiesenhutenstrasse 11. 334247. Klaus Hellwig, rep.

Sydney, Australia: 221-225 Elizabeth St. MA 6101. Ronald G. Michaels, Far East sls supvr.

Tokyo, Japan: New Kanesaka Bldg., #15. 2-Chome, Tamura-Cho, Shiba, Minato-Ku. 591-2486. Mitsuo Sekino, gen mgr.

Services: DFF; DFS; distributor of UA TV progs; UA feature films: pre-1949 Warner & Monogram feature films; Bugs Bunny & Popeye cartoons; David Wolper Organization hour-long documentaries and film series.

United Film & Recording Studios. 161 East Grand Ave., Chicago 60611. Superior 7-9114. William L. Klein, pres & exec prod; Marilyn L. Friedel, vp & prod-dir; Ed Humphrey, asst to pres; Art C. Brown, asst dir.

New York, N. Y.: 17 E. 45th St. Oxford 7-0725. H. Rosen, representative.

Washington, D. C.: 425 13th St., N.W. Sterling 3-2951. K. Buchanan, rep.

Hollywood, Calif.: 390 S. Hauser. W. R. Bailey, rep.

Frankfurt, Germany: Neve Mainzer Strasse 22. M. Klein, rep.

Services: PFP; PFC; PBF; DFS; TRP; RRC; PTC; STP; JP; PLP; PLC; LRP; creators and producers of filmed spots, musical jingles & filmed package shows for TV; studios for 16mm/35mm monochrome and color film work; recording studios (tape, disc and film); processing and pressing work.

United Nations. New York 17. Plaza 4-1234. Jean D'Arcy, dir radio & visual serv dir; David Ritchie, deputy dir; Michael Hayward, chief TV; Bedrich Grunzweig, deputy chief TV; Edward Ploman, mgr TV; Paul Jankowski, chief radio.

Services: PLP; PFP; DFF; TRP; processed new clips of U.N. activities.

The United Presbyterian Church in the U.S.A., Radio & Television Div. 475 Riverside Dr., New York 10027. 870-2033. Rev. Richard R. Gilbert, chmn; Rev. Charles Brackbill Jr., assoc chmn planning; Rev. Donald G. Roper, assoc chmn opns; E. Robert Norris, dir field svcs; John Groller, prod dir.

Western area office: 6515 Sunset Blvd., Hollywood 90028. Hollywood 5-4326. Rev. Harold S. Faust, dir.

Central area office: 29 East Madison St., Chicago 60602. 372-4926.

Eastern area office: 20 Nassau St., Princeton, N. J. 08540. 924-5020. M. Russell Jolly, dir.

Services: PLP; PFP; DFF; DFS; LRP; TRP; STP.

United Press International, coml film dept. 448 West 56th St., New York 10019. MU 2-0400. Bert L. Coleman, exec prod; Joseph S. Salzburg, prod supvr.

Washington, D. C.: 1017 New Jersey Ave., S.E. (202) 543-3113. Charles R. Fagan.

Chicago: 430 North Michigan Ave. (312) WH 4-4733. Louis C. Tepke.

Los Angeles: 932 North LaBrea. (213) OL 4-5600. Jack Taylor.

San Francisco: Box 22072, Sunset Station. (415) YU 6-6100. Ken Allan.

Services: PFP; PFC; PBF; DBF.

United Sound Systems. 5840 2nd Ave., Detroit 2, Mich. Trinity 1-2570. James V. Siracuse, pres.

Services: Studio facilities; disc and tape recordings, tape duplication, spots, sound stage, optical transfers.

United States Network (Division of AP Management Corp.) 328 S. Beverly Dr., Hollywood. Al Petker, bd chmn; Frank E. Mullen, pres; Robert Nathe, exec vp.

Services: Placing radio programing on stations in exchange for time to sell to national advertisers.

United Recording Corp. 6050 Sunset Blvd., Hollywood 90028. Hollywood 9-3983. Milton T. Putnam, pres; DeWitt F. Morris, vp-engng; Richard I. Sexty, vp-sls; A. M. Parri, sec-treas.

Las Vegas: United Recording Corp. of Nevada. 3113 Industrial Rd. 735-7131.

Hollywood 28: Western Recorders Inc., 6000 Sunset Blvd. HO 3-6811.

San Francisco 9: Coast Recorders Inc., 960 Bush St. Prospect 5-3900.

United Recording Corp. of Nevada (see

United Recording Corp.).
Universal City Studios. Universal City, Calif. PO 9-0500. Jennings Lang, senior vp-prod.
 Services: Production of tv and motion picture features.
University Detroit Radio-TV Centre, 3800 Puritan, University 2-6000. W. T. Rabe, radio mgr; Anthony Reda, tv mgr; Tom Bennett, radio prod mgr.
 Services: PLP; PFP; TRP; STP; produces programs for ch. 56 Detroit; recorded 3-minute and half-hour public service radio programs for national distribution free of charge.
Upper Room Radio-Television Parish, 1908 Grand Ave., Nashville, Tenn. 37203. 291-5910. Mary R. Coffman, dir.
 Services: STP.

VPI of California Inc. 1515 North Western Ave., Hollywood 27. (213) Hollywood 6-8691. Peck Prior, pres; Michael B. Michaels, vp-gen mgr; Sid R. Hecht, exec prod & gen sls mgr; Dean O'Brien, prod mgr; John Durant, editorial; Ben Colman, cinematographer.
 Services: PFC.

VPI Industrial Productions, 321 West 44th St., New York 10036. Judson 2-8082. Gordon Crowe, pres.

VPI International Inc. (see Video Pictures Inc.).

VPI Productions Ltd. (see Video Pictures Inc.).

Thomas J. Valentino Inc. 150 W. 46th St., New York 36, N. Y. Circle 6-4675. Thomas J. Valentino, pres

Services: PLP; PFP; PLC; PFC; PTC; PBF; DFF; DFS; DBF; LRP; TRP; RRC; STP; JP; library of background mood music, sound effects for video recording and documentary films.

Valor 9 Productions, 9399 Wilshire Blvd., Beverly Hills, Calif. CR 5-9789. Maurice A. Krowitz, pres; Arthur Winness, vp-prod. New York: 2390 Broadway. TR 3-3366. S. Goldrich, mgr.

Toronto, Ont.: 159 Bay St. 364-2027. A. D. Vrono, mgr.

Services: PLP; PLC; PTC; LRP; TRP.
Van Coevering Productions, 20 N. Wacker Drive, Chicago 60606. Central 6-8955. Alfred D. LeVine, gen mgr.

Orchard Lake, Mich.: 6150 Commerce Rd. Empire 3-3192. Jack Van Coevering.
 Services: DFS; PFP; outdoor adventure film series in color and b&w 16mm; hunting, fishing, bow & arrow and nature study expeditions.

Vanguard Productions, 16 Ridgewood Ave., Keene, N. H. 03431. (603) 352-7131. Dave Calef, pres & prod mgr.

Services: PLP, PLC, PTC, LRP, TRP, RRC, STP, JP.

Van Praag Productions Inc. 1600 Broadway, New York 19, N. Y. Plaza 7-2687. William Van Praag, pres; Marc S. Asch, vp; Robert T. Richardson, vp, creative services; Andrew L. Duca, tv account executive, creative services.

Hollywood 28, Calif. 6269 Selma Ave. Hollywood 2-2341. Jean Vallier, gen mgr.

Detroit 26, Mich.: 2301 Dime Bldg. Woodward 2-4896. Andrew Pastula, gen mgr.
 Miami, Coral Gables, Fla.: 3143 Ponce de Leon Blvd. Highland 4-3191.

Services: PFP; PFC; PLP; PTC; PBF.
Vavin Inc. 236 E. 46th St., New York 17. Murray Hill 2-4624. Richard de Roche-mont, bd chmn; Gerald E. Weller, vp.
 Paris II, France: 32 Ave. de l'Opera. Opera 71-58. Andre Schwob, vp.
 Geneva, Switzerland: 31 Grande Rue. phone 26-21-27. N. Z. Moreno, vp.

Services: PLP; PFP; PBF; pr films, closed-circuit telecasts.

The Venard Organization, 113 N. Madison Ave., Peoria, Ill. Phone: 674-2490. C. L. Venard.

Services: Prod-distributor of educl films for pub ser progs of agricultural subjects.

Versatile Television Productions Inc. 324 Broadway, Cape Girardeau, Mo. Edgewater 5-8816. Blaine Baker, mgr.

Memphis, Tenn.: 2158 Union Ave. Bldg. Cecil Beaver.

Kansas City, Mo.: 1012 Baltimore Bldg. Eugene Gray.

St. Louis, Mo.: 915 Olive St. Eugene F. Gray.

Atlanta, Ga.: 1375 Peachtree St. Bldg. C. K. Beaver.

Services: PFP; PBF; PFC; JP; industrial films and newsfilm service.

Harvey Victor Films Ltd. 14 East 75th St., New York 10021. Yukon 8-1506. Harvey L. Victor, pres.

Services: PFP; DFF; DFS.

Videart Inc. 62 West 45th St., New York 10036. Murray Hill 2-2363. Joe Zuckerman, pres-gen mgr; Florence Hartman, corp sec.

Services: Optical effects; animation; title photography and art work in 35mm and 16mm; monochrome and color.

Videocraft International Ltd. 116 E. 30th St., New York 16. Oregon 9-6030. Arthur Rankin Jr., pres; Jules Bass, exec vp; Larry Roemer, vp. Editorial office: 117 East 30th St., New York.

Services: PFP; PLC; PFC; PBF; DFF; DFS; RRC.

Video Editors Inc. 321 West 44th St., New York 10036. Judson 2-8082. Harvey S. Schlags, pres; Bernard Friend and Dick Stone, vps.

Services: PFC.

Video Films Inc. 1004 E. Jefferson Ave., Detroit 7, Mich. Woodward 2-3400. Clifford Hanna, pres. William R. Witherell Jr., vice pres; William E. Lane, prod mgr.

Services: PFC; PBF; producer of industrial films; writing; shooting; editing; recording.

Video House Inc. 48 W. 48th St., New York City. CL 6-2425.

Services: PFP.

Video Opticals Inc. (see Video Pictures Inc.). Sid Greene, pres.

Video Pictures Inc. 321 West 44th St., New York 10036. Judson 2-8082. George Tompkins, pres; Sheldon B. Satin, exec vp; Robert C. Winkler, vp; William E. Huston, vp-sls mgr; James Marshutz, vp-sls; Carl A. Carbone, sls; Dick Feldman, vp-staff dir; Jack Goodford, vp-staff dir; Larry Elikann, Ed Kasner and Dave Kalmenson, staff dirs; Leonard Hirschfeld, vp-staff cameraman; Akos Farkas, cameraman; Ted Zachary, prod mgr; Karl Hueglin, scenic designer.

Services: PFC.

Video Prints Inc. 325 West 44th St., New York 10036. Judson 2-8082. Robert C.

Winkler, pres; Jack Lubow, exec vp. Hollywood 28: 1515 North Western Ave. (213) Hollywood 6-8691. Al Benone, vp.
 Services: PFC.

Video Programs Inc. 145 East 52d St., New York 10036. Judson 2-8082. Dick Feldman, vp.

Hollywood 28: 1515 North Western Ave. (213) Hollywood 6-8691. Thomas Naud Jr., pres.

Services: PFC.

Video View Inc. 1617 N. El Centro Ave., Hollywood 28, Calif. Howard M. Little, owner-mgr.

Services: Tape to film transfers and tv recordings.

Videotape Productions of New York Inc. 101 West 67th St., New York 23. TR 3-5800. John B. Lanigan, vp-gen mgr; G. W. Sandell, gen sls & mktg mgr; Herbert W. Hobbler, vp-prod opns; Charles Holden, prod dir; Donald Collins, chief engr; Nat Weiss, treas; Charles Adams, Joseph DiBuono, Edgar Grower and Donald Kyser, acct execs; Philip Nicolaidis, adv & prom mgr; John Kelly, asst prod dir; Thomas Tausig, prog sls mgr; Lucien Lessard, editor.

Services: PTC; video tape shows.

Video Varieties Inc. 2 Gateway Center, Pittsburgh 22, Pa. Express 1-3450. Thomas W. Steiger, mgng dir.

Services: PFP; PFC; DFS.

Viking Films Inc. 45 W. 46th St., New York 17, N. Y. Circle 5-8858. Israel M. Berman, pres.

Services: PFP.

Owen Vinson & Co. 803 19th St., Santa Monica, Calif. Exbrook 5-1305. Owen Vinson, owner.

Services: PLP; LRP; TRP; RRC; ideas, scripts and production services.

Vogue Film Productions Inc. P. O. Box 20126, Louisville, Ky. 40220. 267-7436. Hal Vinson, pres; Thomas Spalding, prod mgr.

Services: PFP; PFC; PLP; PBF; TRP; RRC; PLC; LRP.

WBC Productions Inc. 122 East 42d St., New York. 983-6535-36-37-39. James E. Allen, exec vp; Alvin Sussman, vp-sls mgr.

Hollywood 1228 North Vine St. 166-7711. Chet Collier, exec prod, *That Regis Philbin Show*.

Services: Program producers and syndicators.

WBKE Broadcast Service. 1169 Sylvania Rd., Cleveland Heights 21, Ohio. 382-0900. William Baker, gen mgr; Craig MacGowan, exec prod; Warren Gibson, continuity dir; Lawrence Baker, chief engr; Richard Homans, dir transcription dept.

Oklahoma City, Okla.: 2416 N.W. 55th Place. Craig MacGowan, regional mgr.

Services: PLP; PFP; JP; LRP; TRP; RRC; STP; PLC; PFC.

WCD Inc. 1600 Broadway, New York 10019. (212) Circle 7-1600. Robert Carlisle, pres; Tom Dunphy, exec vp; Jack Lemmon, vp sls; John Affrill, vp for tv production; Walter Kullberg, sec-treas; Rex Cox, creative prod-dir; Michael Stehney, prod-dir.

Hollywood 90046: 1041 N. Formosa. Hollywood 3-3113. Robert Carlisle Jr., exec in charge.

Services: PFC; PBF.

CREATE THE RIGHT MOOD EVERY TIME

with the

Major Background Music Library

Major offers you a full forty-five hours of background music for titles, bridges, background music for scoring, editing, recording and dubbing music for your Video tape productions, documentaries, TV films, slide films, animation, sales presentations, industrial films and radio commercials.

Major specializes in sound—you get exceptional technical know-how and beautifully-recorded original music on tape record.

IMPORTANT: Major owns its own copyrights on all mood music in its library; world rights available to you on a completely sound legal basis.

Music available on a "per selection" or "unlimited use" arrangement.

WRITE FOR FREE CATALOGUE

to

THOMAS J. VALENTINO, INC.

150 West 46th Street

Established 1932

New York 36, N. Y.

Also available Free catalogue of complete sound effects library

PROGRAMS—TALENT AGENTS

WFB Productions. 637 E. Broad St., Souderton, Pa. Parkway 3-3442. Walter Baghurst, mgr.

Services: Recording.

Wabash Valley Transcription Service. P. O. Box 433, Terre Haute, Ind. D-4605. J. W. Kulinski, gen mgr.

Services: PTP; PRC; custom transcription service.

Jay Ward Productions c/o Brandy Co., 226 S. Beverly Dr., Beverly Hills, Calif. Pete Burness, vp.

Services: PFP; PFC.

Warner Bros. Television Division. 4000 Warner Blvd., Burbank, Calif. Hollywood 9-1251. William T. Orr, vp-exec prod; Hugh Benson, exec asst & prod; Richard Bluel, Richard Linkroum, George Burns, William D'Angelo and Herman Saunders, prods; James Barnett, story editor.

New York 10019: 666 Fifth Ave. CI 6-1000. Joseph Kotler, vp; William P. Andrews, western div sls mgr; John W. Davidson, southeast div sls mgr; Michael Klevman, midwest div sls mgr; Jack E. Rhodes, northeast div sls mgr; William G. Siler, southwest div sls mgr; Gordon A. Hellman, sls prom mgr; Benjamin DeAugusta, sls serv mgr.

Services: PFP; DFS; distributor of TV shows, feature packages and cartoons.

Washington Video Productions Inc. 24 F St., Washington 1, D. C. Lincoln 6-1300. George F. Johnston, pres.

Tokyo, Japan: CPO Box 710. Ian Mutsu, representative.

London, England: 203 Regent St. Regent 6681-2-3. Howard Connell, representative.

Services: PFP; PBF; PFC.

Adrian Weiss Productions. 5912 West Olympic Blvd., Los Angeles 90036. (213) 933-8203. Adrian Weiss, producer.

Services: PFP; PFC; PLC; PLP; editing, equipment for rent.

Louis Weiss & Co. 5912 West Olympic Blvd., Los Angeles 90036. (213) 933-8203. Adrian Weiss, pres.

Services: DFF; DFS.

Ken Weldon & Associates. 1724 W. Buchanan, Winterset, Iowa. Ken Weldon, pres.

Services: DFF; DFS; STP.

Western Cine Service Inc. 312 S. Pearl St., Denver 9, Colo. Sherman 4-1017. John Newell, pres.

Services: PFP; RRC; PFC; PBF; JP; 16mm film laboratory, sound recording studio, motion picture equipment rental.

Western Recorders Inc. (subsidiary of United Recording Corp.). 6000 Sunset Blvd., Hollywood 90028. Hollywood 3-6811. Milton T. Putnam, pres; Donald D. Blake, vp; A. M. Parri, sec-treas; Robert W. Doherty, gen mgr.

Services: recordings.

Westhampton Film Corp. 717 Fifth Ave., New York 10022. Plaza 2-1919. Max Kettner, pres; Henry S. White, exec vp.

Services: DFF.

Whisnand Management Co. Inc. 1111 Statler Office Bldg., Boston 16, Mass. Liberty 2-1223. Roy Whisnand, pres; Oscar E. Rudsten, exec vp.

Services: radio and tv promotions.

Wiederhold Recording Studio. Coleman Bldg., 309 S. 3rd St., Louisville, Ky. 40202. Phone: 584-7808. George Wiederhold, gen mgr.

Services: LRP; RRC; producers and distributors of trim youth physical fitness albums.

Wilding Television. 1345 Argyle St., Chicago 40. Carl J. Nelson, prod mgr; John Marsh, prod dir; Stuart Berg, prod dir.

Services: PLP; PFC; PBF.

Willard Pictures Inc. 45 W. 45th St., New York 10036. Judson 2-0430. John M. Squiers Jr., pres; Frank Brittain, prod mgr; S. H. Childs, treas.

Services: PFP; PFC; PBF; producer of industrial, training, and propaganda films, 16-35mm printing, monochrome and color.

Williams & Meyer Co. 130 Randolph St., Chicago 1, Ill. Phone: 922-3800. William S. Meyer, pres.

Services: Slides for projection, color and monochrome; rear projection balloons, telops, flip cards and photographic backgrounds.

Winnabago Productions. Meridian Rd., Rockford, Ill. Telephone: 963-5413. Hal Froelich, Gene Denari.

Services: Distributors of the *Gabriel Heatter Show*, featuring the veteran news

analyst in a series of five-minute programs live on video tape.

Wolper Productions. 8720 Sunset Blvd., Hollywood 69. OL 2-7075. David L. Wolper, pres; Jack Haley Jr., exec vp; Mel Stuart, vp; Harvey Bernhard, vp-treas; Sylvan Covey, sec.

New York 22: 555 Madison Ave. HA 1-5322. Ira Gottlieb, exec vp.

Services: PLP; PFP; PFC; PTC; PBF; DFF; DFS; documentary films; commercials, industrials.

Services: Production of documentary films for network and syndication.

Wonderland Productions. 7934 Santa Monica Blvd., Hollywood 46, Calif. Oldfield 4-8342. Marvin L. Bryan, exec prod.

Services: PFP; PFC; PBF; DBF; RRC; JP.

World Broadcasting System Inc. 2125 Spring Garden St., Philadelphia 19130. Locust 8-4100. Paul F. Harron, pres; Lawrence D. Biele, sec-treas; John S. Murphy, exec vp; Frank Knight, vp; Ellen Palermo, asst treas.

Services: RRC; STP; TRP; JP; library service; commercial and service aids.

WORLD'S MONEY-MAKING
NATIONAL NAME JINGLES
ARE INCLUDED IN THE

WORLD

COMMERCIAL SERVICE

SALES AIDS, PROMOS, PRODUCTION
MUSIC, PANORAMIC SERIES,
SPONSOR JINGLES, CUSTOMIZATIONS

Call, write, wire:

World Broadcasting System, Inc.
2125 Spring Garden St., Phila., Pa.

World Horizon Films. Maryknoll, N. Y. Wilson 1-7590. Rev. Albert J. Nevins, dir. Los Angeles 7, Calif.: 745 W. Adams Blvd., Richmond 7-9676. Rev. Francis J. Caffrey, M.M.

New York 19, N. Y.: 621 W. 54th St. Plaza 7-8466. Kenneth Cofod.

Services: PFP; DFS.

World Wide Information Services Inc. 660 First Ave., New York 10016. Oregon 9-7240. Richard W. Hubbell, pres; Eugene H. King, vp.

Services: PBF; Producer of newsfilm and worldwide market intelligence service.

Woroner Productions. 9901 S.W. 139th St., Miami 33156. 238-1122. Murry Woroner, pres.

Services: TRP; STP.

Wrather Corporation. 270 N. Canon Drive, Beverly Hills, Calif. Crestview 4-8521. Jack Wrather, pres.

TeleSynd Division (Syndication and Distribution) 375 Park Ave., New York 22. Plaza 2-1470. Hardie Frieberg.

Services: PFP; DFS; DFF.

Carter Wright Enterprises. 6533 Hollywood Blvd., Hollywood 28, Calif. Hollywood 9-0944. Carter Wright, pres.

Services: PLP; PFC; PFP; PTC; LRP; TRP; RRC; JP.

Writcraft Agency. 5880 Hollywood Blvd., Hollywood 28, Calif. Hollywood 9-7855. Carl Coolidge, director.

Services: Tv scripts.

Wurtele Film Productions. P. O. Box 504, Orlando, Fla. Garden 2-9755. Harold S. Wurtele, owner.

Services: PFC; PBF; prod-distributor of 16mm educational and industrial films offered to tv stations on free-loan basis.

Y

Richard G. Yates Film Sales Inc. 230 Park Ave., New York. (212) MU 6-5153. Richard G. Yates, pres.

Services: DFF; DFS.

Marvin Young Assoc. 4432 Farmdale Ave., North Hollywood, Calif. Poplar 3-5347. Marvin Young, head assoc.

Services: PLP; PFP; PFC; PLC; LRP; representation of eastern advertising agencies.

Z

Zapel Studios Inc. 615 N. Wabash Ave., Chicago 11, Ill. 787-2755. Owen Zapel, pres; Virgil Watts, vp; Dan Lawlov, prod mgr.

Services: PLC; PFC; PBF.

Ziv-United Artists Inc. See United Artists Television Inc.

Zouary TV Film Productions. 333 W. 52nd St., New York 10019. Judson 2-6185. Maurice H. Zouary, pres; sls mgr, and exec prod.

Services: PLP; PFP; PBF; DFS; stock footage.

Talent Agents and Managers

Ads-Associated Personnel Services. P. O. Box 2343, Salt Lake City 84110. 359-2478. Chaz Barrington, gen mgr; Rose Barrington, exec asst; Vicki Barrington, assoc.

Artists Agency Corp. 9229 Sunset Blvd., Los Angeles 69, Calif. Crestview 4-7381. Robert Coryell, George Rosenberg, Michael C. Levee Jr., Hal Ross, Evarts Ziegler, Meta Rosenberg, Marvin Moss.

New York 22, N. Y.: 1271 Avenue of the Americas. Plaza 7-8618. Marvin Josephson, Ralph S. Mann, Marian Searchinger.

Ashley Famous Agency Inc. 555 Madison Ave., New York 22. Murray Hill 8-8330. Ted Ashley, pres.

Los Angeles 69: 9255 Sunset Blvd. Crestview 3-8811. Alden Schwimmer, vp-mgr.

Miles Bohm Auer, Artists' Manager. 8344 Melrose Ave., Suite 29, Hollywood 69. HO 2-6416. Miles Bohm Auer, owner.

William Barnes Agency. 247 S. Beverly Dr., Beverly Hills. Crestview 3-0205. William W. Barnes, owner.

Herman Bernie Agency. 260 S. Beverly Dr., Beverly Hills. Crestview 5-0117. Herman Bernie.

Gerard Cloutman Agency. 247 South Beverly Drive, Beverly Hills, Calif. Crestview 3-0242. Gerard Cloutman, owner.

Louis W. Cohan Inc. 2084 Smith St., Box 337, Merrick, L. I., New York. Mayfair 3-6888. Louis W. Cohan, pres.

Columbia Artists Management Inc. 165 W. 57 St., New York 19. Circle 7-6900. Kurt Weinhold, pres.

Hollywood 28: 222 Palmer Bldg., 6362 Hollywood Blvd. Hollywood 2-6623. David Ferguson, vp.

Command Appearance. B-111 Hillside Manor, New Hyde Park, L. I., New York. (516) Pioneer 2-0500. Robert M. Master, dir; Phillips St. Clair, photo dir; William Heller, prom.

New York 19: 119 W. 47th St. (516) 742-0500 (By appointment only). Robert M. Master.

New York 55: 1980 Valentine Ave. (516) 742-0500 (By appointment only). Robert M. Master.

Ray Cooper Agency. 139 S. Beverly Dr. (suite 333), Beverly Hills. Crestview 6-9769. Ray Cooper and Doug Cooper, partners.

Creative Management Associates Ltd. 9255 Sunset Blvd., Los Angeles 69. 273-2020. Freddie Fields, pres; Robert Lewine, exec vp-tv; Perry Leff, vp.

New York: 555 Madison Ave. Murray Hill 8-2020. Herb Rosenthal, bd chmn; David Belgeman, exec vp; Paul Rosen, vp.

London, W.I., England: 28 Burton St. Harvey Orkin.

Mary Webb Davis Agency. 8743 Sunset Blvd., Los Angeles 69. Oleander 5-6747. Mary Webb Davis.

Jim Denny Artists Bureau. 815 16th St., Nashville. 255-6611 or 255-6612.

Diamond Artists Ltd. 8400 Sunset Blvd., Hollywood 46. Oldfield 4-5960. A. J. Greshler, pres; Guy R. Steiner, assistant pres.

New York: 7225 West 57th St

The Donaldson Agency. 951 N. La Cienega Blvd., Hollywood 69. 652 0355.

Isabelle Draesemer Agency. 232 N. Canon Dr., Beverly Hills. Olive 1-3027.

Frieda Fishbein. 353 W. 57th St., New York 10019. Circle 7-4398. Frieda Fishbein, owner.

Hugh French Agency 9405 Brighton Way, Beverly Hills. Crestview 4-8741. Hugh French, pres; Robin French & Michael Wilding, directors.

London W.I., England: 71 Great Portland St., Museum 8873. John Heyman, dir.

Radio and TV News Services

RADIO PULSEBEAT NEWS
The Complete Audio News Service you can **TRUST** and **A-F-F-O-R-D!**

ABC News—7 W. 66th St., New York 23. Susquehanna 7-5000. Elmer W. Lower, pres; Stephen C. Riddleberger, vp & gen mgr; Jesse Zousmer, vp, dir TV news; John T. Madigan, dir of basic news coverage; Tom O'Brien, dir radio news; Donald Coe, dir ops; John Secondari, exec prod sp proj; Wiley Hance, mgr pub affrs; Jack Bush, dir ABC News Film; Nick Archer, asstnmt mgr; Robert Fleming, chief, Washington bureau.

American Radio News Inc. 310 Madison Ave., New York 10017. (212) Yukon 6-5377. 424-8211. Donald J. Fass, exec ed; Irving Terry, mngng ed; Kenneth Irsay, New York bur chf; Paul DeCeglie, sp events prod; Jonathan Byrne, prod dir; Les Schwartz, feat edit; Fred M. Carlin, prom dir.
New York: Worldwide Productions Div., 30 E. 42d St. Yukon 6-3410, Ken Irsay, asst prod.

Miami: 5935 S.W. 8th St. 667-1635. Fred Berney. (Daily audio news service; public affairs progmg; sp events coverage; news feature packages; news commentary; broadcast promotion; also *Worldwide*, music-feature-interview program.)

Associated Correspondents News Service—1502 Massachusetts Ave., SE Washington. 20003. 546-6199. Charles W. Sharpe, edit.

Associated Press—50 Rockefeller Plaza, New York, N. Y. Plaza 7-1111. Executives: Wes Gallagher, gen mgr; Harry T. Montgomery, dpty gen mgr; Louis J. Kramp, Stanley M. Swinton, Keith Fuller, asst gen mgrs; John Aspinwall, bcst news edit.

Audio News Service of Mississippi. 518 E. Capital St., Jackson, Miss. 353-1432. S. Gary Moore, pres & news dir; Charles Malouf, sls mgr; Ann Arthur, bur mgr. (Actuality and voice coverage of Mississippi news.)

Beacon News Service. 111 St. Paul St., Boston 46, Mass. 734-3120. Neal P. Cortell, pres & gen mgr; Nate Custer, news dir; Art Spivak, coml mgr; Albert E. Cortell, treas; Ken George, prod supvr.

Broadcast Editorial Reports—54 W. 40th St., New York 18, N. Y. Longacre 3-2942. A. Maxwell Hage, pres & editor-in-chief; Norwood F. Allman, dir. (Supplies editorial background and opinion material; signed editorial broadcast columns; "Community-casts" "Opinioncasts," "Globalcasts"—script, audio tapes, video; produces public affairs programs.)

Broadcasters News—Room 215-A, State Capitol, Sacramento, Calif. 95814. (916) 967-1628. Murray A. Wesgate, news dir.

Broadcast News Ltd. (subsidiary of Canadian Press)—55 University Ave., Toronto 1, Ont. Empire 4-3172. Gillis Purcell, chief executive; Charles Edwards, mgr; Glen Witherspoon, treasurer. (Worldwide news and features to radio and tv stations by teletype and voice tape circuits.)

CBS News (Div. of CBS Inc.) 524 W. 57th St., New York 10019. (212) Plaza 1-2345. Fred W. Friendly, pres; David Klinger, vp, admin; Ernest Leiser, dir of TV news; Lee Hanna, dir of radio news; Herbert Mitgang, asst to pres & exec dir; Palmer Williams, dir of bcst opns; Blair Clark, dir of intl opns; Alfred Harding, sls liaison; Bob Chandler, dir of info svcs; William J. Fennessy, ctrlr; Donald Hamilton, dir of bus affrs; John Cooper, mgr, News-film; Casey Davidson, mgr, film prod; Arthur Kane, mgr, live and video tape prod; Ralph Paskman, assignment for TV; May Dowell, dir spec proj; Bill Small, mgr, Washington bur; Lehman Otis, exec assignment edit, radio.

CBS Television Stations Washington News Bureau—2020 M St., N.W. 20036. 296-1234. John Hart, bur mgr-correspondent; Ivan Scott, correspondent; Mary Worth Warren, admin asst.

Civil Rights Information Service. 1810 N. Larabee St., Chicago. 664-8707. Robert McNamara.

Services: Audio news, chiefly on race relations.

Congressional Quarterly Inc. 1735 K St., N.W. Washington 20006. (202) 296-6800. Thomas N. Schroth, exec edit; Buel F. Weare, publisher.

Services: Congressional Quarterly Service (news research covering federal gov-

Dick Gabbe-Seymour Heller Management Inc. 119 W. 57th St., New York 19. Circle 5-7998. Richard Gabbe, pres.
Beverly Hills, Calif.: 233 S. Beverly Hills Drive. Seymour Heller, vp.

Blanche Gaines. 350 W. 57th St., New York 19. Plaza 7-4537. Blanche Gaines, owner.

General Artists Corp. 640 Fifth Ave., New York 19. Circle 7-7543. Herbert J. Siegel, pres; Lawrence Barnett, bd chmn.

Beverly Hills: 9025 Wilshire Blvd. Crestview 3-2400. Martin Baum, vp.
Chicago 1: 8 S. Michigan Ave. State 2-6288. Lee Wolfberg, mgr.

Mitchell Gertz Agency. 338 N. Rodeo Dr., Beverly Hills. Crestview 4-5491. Kingsley Colton, executive in charge.

Sid Gold-Jack Fields Agency. 9255 Sunset Blvd., Hollywood 90069. CRestview 4-7247. Sid Gold and Jack Fields, partners.

Martin Goodman Productions Inc. 667 Madison Ave., New York 21. Plaza 1-3555. Martin Goodman, pres; George Spota, Arthur Willi, vps; Billie Biederman and Guy DeLa Passardiere, associates.

Ivan Green Agency. 8665 Wilshire Blvd., Beverly Hills, Calif. Olympia 2-4010. Ivan Green, owner.

Reece Halsey Literary Agency. 8733 Sunset Blvd., Los Angeles 69. Olympia 2-2409.

Mitchell J. Hamilburg Agency. 1104 S. Robertson Blvd., Los Angeles 35, Calif. Crestview 4-9311. Mitchell J. Hamilburg, pres; Michael S. Hamilburg, partner.

Shirley Hamilton. 360 N. Michigan Ave., Chicago, Ill. Dearborn 2-1803.

George Heid Productions. Penn-Sheraton Hotel, Pittsburgh 30, Pa. Grant 1-3696. George Heid, pres.

George B. Hunt & Assoc. 8350 Santa Monica Blvd., Los Angeles 69. Oldfield 4-6600. George B. Hunt, owner; Frank W. Konyl, Earlene Smith, Manny Harmon and Larry Braden, associates.

George Ingersoll Agency. 7167 1/2 Sunset Blvd., Hollywood 46. HO 7-0862. George R. Ingersoll, owner; Teddy O'Toole, secy.

The Jaffe Agency Inc. 8555 Sunset Blvd., Los Angeles 69. Olympic 7-2711. Philip Gersh, pres.

Al Kingston Enterprises Inc. 9301 Wilshire Blvd., Beverly Hills, Calif. Crestview 6-8538. Alfred Kingston, pres.

Jerry Layton Productions. 215 E. 68th St., New York. Yukon 8-7387. Jerry Layton, pres.

Lester Linsk. 195 S. Beverly Dr., Beverly Hills. Crestview 5-4396. Lester Linsk, owner.

Robert Longenecker Agency. 8438 Melrose Pl., Los Angeles 69. Olive 3-3770. Robt. Longenecker, pres-owner.

Earl MacQuarrie. 9157 Sunset Blvd., Hollywood 69. Crestview 4-8919.

Metro Artist Bureau. 4 W. 57th St., New York 19, N. Y. Circle 6-8470. T. M. Nelson, mgr.

The Mishkin Agency Inc. 9255 Sunset Blvd., Los Angeles 69, Calif. Crestview 4-5261. Meyer Mishkin, pres.

Models Bureau & Talent Agency. 75 E. Wacker Dr., Chicago 1. Dearborn 2-7330. Al Seaman, pres.

William Morris Agency. 1740 Broadway, New York 19. Judson 6-5100. Abe Lastfogel, pres; Morris Stoller, secretary; Nat Lefkowitz, treasurer; Wallace S. Jordan, radio-tv head.

Chicago 11: 435 N. Michigan Ave. 467-1714. Sid Epstein, Tony Fantozzi, radio-tv dent.

Beverly Hills: 151 El Camino. Crestview 4-7451. Samuel Weisbord, radio-tv dir.

National Concert & Artists Corp., division of Summy-Birchard Co. 31 W. 57th St., New York 19. Plaza 9-6000. David K. Sengstack, pres; Fran F. White, gen mgr; Muriel Francis, artists mgr; Jule Foster, dir, civic concert service.

Al Ochs Agency. 1651 Cosmo St., Hollywood 28. Hollywood 9-6470. Al Ochs, owner; Frank R. Brown, assoc.

Bob Payton Agency. 8272 Sunset Blvd., Hollywood 46. Oldfield 6-1880.

Ben Pearson Agency. 1046 N. Carol Dr., Los Angeles. Crestview 4-5488. Ben Pearson, pres.

Jack Pomeroy Agency. 7616 Sunset Blvd., Hollywood 46. 876-4940. Jack Pomeroy, pres; Larry Barton, associate.

Leland Powers School Inc. 31 Evans Way, Boston 15. Aspinwall 7-2900. Haven M. Powers, pres.

LELAND POWERS GRADUATES

are fully trained for two years in all phases of broadcasting . . . trained by a staff of experienced professionals to do the right things at the right time in the right way. Wire, write or phone us your personnel needs. You'll be glad you did. There is no placement fee.



LELAND POWERS

SCHOOL OF RADIO • TELEVISION • THEATRE

31 Evans Way BOSTON 15, MASS.

Founded 1904

Premiere Artists & Productions Agency. 1046 Carol Dr., Hollywood 69. Crestview 4-6489. Harold Jovien, owner.

Max Richard Inc. 1776 Broadway, New York 10019. Plaza 7-6414. Robert Richard, pres.

Roffman Assoc. 675 West End Ave., New York 25, N. Y. Riverside 9-3647. Richard H. Roffman, board chmn; Maurice Roffman, pres; Malvina Cohn, sec-treas; Sophie Speiser, vp.

Los Angeles: 7755 Hollywood Blvd. Alan Winton, division mgr.

Jerry Rosen Agency. 275 South Beverly Dr., Beverly Hills. Crestview 4-5861. Jerry Rosen, owner.

Art Rush Inc. 357 N. Canon Dr., Beverly Hills. Crestview 4-6841. W. Arthur Rush, pres and owner.

Jack Russell & Associates. 203 North Wabash Ave., Chicago 28. State 2-2818. Jack Russell, pres (also see listing under program producers).

Lester Salkow Agency Inc. 8776 Sunset Blvd., Hollywood 69, Calif. Olympia 2-6750. Lester Salkow, pres; Arthur Kennard, vp; Maury Calder, vp.

Sam Samuels. 1564 Broadway, New York 36. Plaza 7-3834. Sam Samuels, owner. Services: scripts.

James L. Saphier Agency Inc. 9229 Sunset Blvd., Los Angeles 69. Crestview 1-7231. James L. Saphier, pres.

Schwartz-Luskin Inc. 18 E. 48th St., New York 17, N. Y. Plaza 3-1529. Mort Schwartz and Len Luskin.

Screen Children's Guild Agency. 5445 Sunset Blvd., Los Angeles 27. Hollywood 9-6231. Beryl M. McClay, bd chmn; Arthur F. Roscoe, pres & mngng dir; Ethelgene Wilmoth, sec-treas; Romaine Camusi, cstg dir.

George Seaman Agency. 8272 Sunset Blvd., Hollywood 46. Oldfield 6-1161.

Melville A. Shauer. 9110 Sunset Blvd., Los Angeles 69. Crestview 1-1103. Melville A. Shauer, owner.

Glenn Shaw Agency. 8746 Sunset Blvd., Los Angeles 69. Oleander 5-6956. Glenn E. Shaw, owner.

Shiffrin-Litto Agency. 315 S. Beverly Dr., Beverly Hills, Calif. Crestview 4-7641. William Shiffrin and George Litto.

Wilbur Stark. 25 W. 54th St., New York. Circle 6-0042.

Charles H. Stern Agency. 1680 Vine St., Hollywood 28. Hollywood 6-3415.

Services: Specialists in representing talent exclusively for radio & TV commercials.

Harold Swoverland Agency. 7906 Santa Monica Blvd., Los Angeles 46. 654-7600.

Telepak Inc. DBA (see Robert Longenecker Agency).

Television Artists Corp. Hotel Gotham, New York. Circle 5-1238. Jack Bertell, pres.

George Ullman Agency. 8979 Sunset Blvd., Los Angeles 69. Crestview 4-5238. George Ullman, owner and pres.

Vanguard Productions. 16 Ridgewood Ave., Keene, N. H. 03431. (603) 352-7131. Dave Calef, pres.

Paul Wilkins Agency. 8961 Sunset Blvd., Hollywood 69. Crestview 1-6188. Paul Wilkins, owner.

Herman Zimmerman Agency. 9118 Sunset Blvd., Los Angeles 69. Crestview 6-0266. Herman Zimmerman and Nellie H. Zimmerman, co-owners.

NEWS SERVICES

ernment and politics, provided tri-weekly and weekly.)

Editorial Research Reports (weekly, 6,000-word background report on major issues receiving current attention; supplemented by daily 550-word backgrounders on spot news developments.)

Dixie Productions, P. O. Box 1113, Tallahassee, Fla. (305) 385-4410. Ray Starr, pres; Budd Cummings, vp; Joseph Capers, ops dir; Gene Fripp, sec-treas.

Services: Covers news in the South for radio, tv, networks, independent stations; special features, films; stringer and staff assignments; daily-weekly feature and news material.

Editor's Copy (see Sims News Bureau.)

Inter-Media Communications Corp., 1110 Broadway, New York 10001. (212) Oregon 9-7871. Cable: INTERMEDIA NEWYORK. Telex: 62419. Neal R. Bruckman, pres; Michael A. Bogen, Louis R. Gary, vps; Anthony J. Inglaterra, New York bur ch; John L. Carmichael, foreign news edit; Robert A. Wasserman, feat edit; Robert A. Pompei, gen sls mgr. (Worldwide news coverage via disk and bkngd news scripts.)

John F. Lewis and Washington Farm Broadcasters—705 Warner Bldg., Washington 20004. (202) 347-4688 (Washington farm and public affairs reporting, production and taping service for radio and TV clients only.)

Mid-States News (Mid-States Broadcasting Corp.)—Box 289, East Lansing, Mich. (517) 337-1318. John P. McGoff, pres; Robert Lyle, Michigan capitol correspondent.

St. Joseph, Mo.: 40th and Faeron Sts. (816) 233-2528. Tom Matthews, regional mgr.

Mutual Broadcasting System—1440 Broadway, New York 18, N. Y. Bryant 9-7600. Stephen J. McCormick, vp charge of news; Charles King, dir news; Charles Warren, Washington bur chief; Jack Allen Potts, New York bur chief; Albert LaVie, Washington edit in chief; Ashmead Scott, New York edit in chief; Richard Rosse, prod supvr; Van Patrick, sports dir.

NBC News—30 Rockefeller Plaza, New York 10030. (212) Circle 7-8300. William R. McAndrew, exec vp; Julian Goodman, vp; Robert Northshield, gen mgr; Carl Lindemann Jr., vp in chg of NBC Sports; Rex Goad, dir news; Donald Meaney, dir news programs; Eugene Juster, dir news film; James A. Jurist, dir bus affrs; Edward Stanley, dir pub affrs; William B. Monroe Jr., dir of news, Washington; Irving Gitlin, exec prod creative projects.

National Catholic Welfare Conference News Service—1312 Massachusetts Ave., N.W., Washington 5, D. C. Republic 7-3553. (Issues weekly 15-minute Catholic radio-TV newscast script condensed from full daily news service; pictures also available for use of script on TV.)

National Television News, Inc.—1480 E. Outer Dr., Detroit 48234. 36-3620. Howard Back, exec edit; James E. O'Donnell, mngng edit; Betty Gunther, ops mgr. (Planning, production and full nat'l distribution of business and industrial news film.)

New England Audio News Service—P. O. Box 56, Boston 32. P. J. Romano, dir. Foxboro, Mass.: 9 Sherwood Ave.

(Voice news service, reports & actualities, interviews, special events, taped features, via direct line, beeper or air mail.)

Newsfilm Inc. (affiliate of Marathon International Productions Inc.)—10 E. 49th St., New York 17. Murray Hill 8-3063. Kenneth Baldwin, pres. (Produces news for industry with worldwide coverage and distribution.)

Press Assn. (Associated Press subsidiary) 50 Rockefeller Plaza, New York. Plaza 7-1111. Wes Gallagher, pres; Louis J. Kramp, vp; Harry T. Montgomery, sec; Fred Strozler, asst sec.

Radio Press International—604 Fifth Ave.,

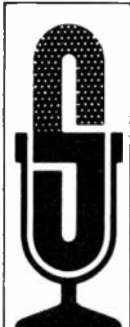

THE
VOICE OF
NEWS

rpi

RADIO
PRESS
INTERNATIONAL

the straus broadcasting group, inc.

SOUNDS MAKE THE NEWS...

Radio Pulsebeat News

- ★ NEWS DISCS
- ★ DAILY FEEDS
- ★ NEWS SPECIALS
- ★ FEATURES

Complete Audio
News Coverage
for just
pennies a day

write
wire
phone

for details and rates
for your market

RADIO PULSEBEAT NEWS
340 EAST 34th STREET
New York, N. Y. 10016

212 686-6850

New York 10020. LT 1-6444. R. Peter Straus, pres; Michael J. Minahan, gen mgr; Bill Scott, dir of news; Michael P. Mallardi, bus mgr; Victor Jay, New York bur chief.

London W. 1: 40 Picadilly. Regent 0093. Noel Bernard, bureau chief.

Washington 20001: 20 E. St., NW. Executive 3-0464. Herb Brubaker, bur chief.

Radio Press News Services—B 8 Hillside Manor, New Hyde Park, L. I., N. Y. 11042. (516) 742-0500. Robert Miles Master, edit-in-chief; Phillips St. Clair, photo edit; Bernard Dubbs, news coordinator; William Heller, spec events edit; C. Freedberg, spec events/editorial. (News, photo features, taped news and special features, special events, special features for publications, radio, TV and industry. Mobile units, vacation and resort area feature reportage. Film.)

New York: 119 W. 47th St., 10019. (516) 742-0500. Phillips St. Claire.

Bronx: 1980 Valentine Ave. (516) 742-0500. Bernard Dubbs.

Radio Pulsebeat News (division of Pulsebeat News Inc.) 340 E. 34th St., New York, 10016. (212) 686-6850. Jay Levy, pres. & dir of news; Ralph Edwards, sis mgr; John Cucci, tech rsch dir; Steven Elliot, prod dir; William Healy, natl spot news and spec features dir.

Washington: Dave Allen, bur ch.

London: Charles Richards, bur ch.

Paris: Dick Sands, bur ch.

West Berlin: Peter Froelich, bur ch.

(Covers worldwide audio news with emphasis on actuality accounts via daily feeds and weekly news discs.)

(Also see Adv. page D-29).

Resort Radio Productions—7 S. Cambridge Ave., Atlantic City, N. J. 822-7810, 349-3992. Len Antell, dir. (Special features: TV news films, direct feeds and coverage of Miss America Pageant; celebrity interviews, on-the-spot-news, localized convention coverage, stringer service for stations and groups, open-end interviews, beeper-phone reports, air mail tape.)

Reuters Ltd. of London—229 W. 43rd St., New York. Bryant 9-8558. D. K. Rogers, North American mgr; Julian Bates, U. S. news editor.

Sims News Bureau—130 Third St., S.E., Washington 20003. (202) 547-2616. Wes Hayden, bur ch. (Voice radio-TV reports to Southern states, principally Carolinas, Georgia and Florida.)

Telenews (div of Hearst Metrotone News Inc.) New York production office: 450 W. 56th St., New York 10019. Plaza 7-4120. C. B. Stratton, exec vp & gen mgr; John Michon, chief of prod; Ted Troll, chief librarian. (Complete coverage and prod serv for news and documentary films.)

United Press International (including United Press International Newspictures and United Press Newsfilm Inc.)—220 E. 42d St., New York 10017. (212) Murray Hill 2-0400. Frank H. Bartholomew, chmn of bd; A. Mims Thomason, pres; Roderick W. Beaton, vp, gen bus mgr; Earl J. Johnson; vp, edit; H. Roger Tatarian, vp, exec edit; LeRoy Keller, vp, gen mgr.; intl div; Frank Tremaine, vp, gen mgr, UPI Newspictures; Harry Varian, gen mgr, UPI Newsfilm; Thomas E. Cunningham, radio-TV sls mgr; Kenneth Smith, prom mgr.

Regional executives: Atlanta: Wayne Sarant, southern div mgr; Fred W. Lyon Jr., southern div Newspictures mgr. Boston: H. Calvin Thornton, northeastern div mgr; David Wurzel, northeastern div Newspictures mgr. Chicago: Dale M. Johns, central div mgr; Dean C. Miller, natl best news mgr; Gene Gillette, news and pictures div mgr; Paul C. Sisco, TV newsfilm bur mgr. Dallas: William C. Payette, southeastern div mgr; Jack C. Dixon, southwestern div Newspictures mgr; Judson J. Dixon, southwestern div best edit. Pittsburgh: Norman Cafarelli, eastern div mgr. San Francisco: Richard A. Litfin, Pacific div mgr; Cliff McDowell, Pacific div Newspictures mgr; Rodney Guilfoil, Pacific div best edit. New York: Marvin Lorber, TV newsfilm bur mgr. Washington: George Gaylin, Washington Newspictures mgr; George J. Marder, Washington best mgr; Bryce Burke, Washington TV newsfilm edit.

UPI Audio—1017 New Jersey Ave., S.E., Washington. Executive 3-3430. John Chambers, bur mgr.

UPI Newsfilm Inc. (formerly UPI Movie-tone News)—448 W. 56th St., New York. Harry Varian, gen mgr; Burt Reinhardt, mngng ed; Bert L. Coleman, exec prod for coml & industrial films. Washington: 1017 New Jersey Ave., S.E. Executive 3-3430. Vern Jones, bur mgr.

United Press International of Canada Ltd. 575 University St. Montreal 3. Que. 866-9357. Frank Eyrl, mngng dir & gen mgr; William H. Neville, news mgr for Canada; Fred A. Darrell, coml mgr; John Chartier, bus rep; Remo Macchini, Newspictures

mgr.
 Toronto, Ont.: 147 University Ave.; 363-8834.
 Vancouver, B. C.: R. A. Wills, western mgr. 500 Beatty St. MU 1-9474.
 Ottawa, Ont.: Room 145-S, House of Commons. CE 6-5715.
 Quebec, Que.: Parliamentary Press Gallery. 693-2850.
 Halifax, N. S.: Broadcasting House, 5230 Tobin St. 423-7894.
 U. S. Television Newsfilm Inc. 6363 Sunset Blvd., Hollywood 90028. Hollywood 2-7212. Webster 5-3655. Clete Roberts, pres; Jul-

ian Macdonald, prod-dir. Foreign bureaus: Tokyo, Manila, Berlin, Paris, Stockholm. (TV news & documentary progs, bus & informational films.)
Vanguard Network News. 16 Ridgewood Ave., Keene, N. H. 03431. (603) 352-7131. Dave Calef, pres.
Washington Broadcast News. 1251 National Press Bld. Washington. (202) National 8-7227. Kenneth Scheibel, bur mgr. (Congressional, government coverage on state, regional and local basis; radio TV beeper reports, sound on film coverage of

congressional delegations.)
Washington Farm Broadcasters — (See John F. Lewis.)
World Wide Information Services—660 First Ave., New York 10016. Oregon 9-7240. Richard W. Hubbell, pres.
 Paris 8: 17 Rue Vernet. Elysee 48-72. Howard Imbrey, bur chief.
 Tokyo: Paul T. Chang, bureau chief. (Services include: Commercial Intelligence Division; Marketing Division, opinion, market research; News and Photo Reporting Division.)

Foreign Language Programming on U. S. Radio Stations

Albanian
 WILD Boston, ½ hr.

Apache
 KIKO Miami, Ariz., 1 hr.

Arabic
 WEVD New York, ½ hr.
 KRAB(FM) Seattle ½ hr.

Armenian
 WXEN-FM Cleveland, ½ hr.
 KGST Fresno, Calif., 3 ½ hrs.
 KTYM Inglewood, Calif., 1 hr.

Basque
 KBOI Boise, Idaho, ½ hr.
 KPTL Carson City, Nev., ½ hr.
 KBBS Buffalo, Wyo., 1 hr.

Bohemian
 WSBC Chicago, 4 ½ hrs.
 WERE Cleveland, ½ hr.

Chinese
 KBRG(FM) San Francisco, 2 hrs.
 KLOK San Jose, Calif., 11 ½ hrs.
 KIKI Honolulu, 4 hrs.
 KAHU Waipahu, Hawaii, 2 ½ hrs.
 KBLE(FM) Seattle, ½ hr.

Chippewa
 KBUN Bemidji, Minn., ¼ hr.

Croatian
 KFAX San Francisco, ½ hr.
 WTAQ La Grange, Ill., 1 hr.
 WXEN-FM Cleveland, 1 hr.
 WZAK-FM Cleveland, 2 hrs.
 WESA Charleroi, Pa.
 WERL Eagle River, Wis., 1 hr.
 WMIL Milwaukee, Wis.
 WAWA West Allis, Wis., 1 ½ hr.

Czechoslovakian
 WHEP Foley, Ala., 1 ½ hrs.
 KTYM Inglewood, Calif., 1 hr.
 WEDC Chicago.
 WTAQ La Grange, Ill., 1 ½ hrs.
 KCRG Cedar Rapids, Iowa, 2 hrs.
 KJSK Columbus, Neb., ½ hr.
 WOMP Bellaire, Ohio, 1 ¼ hrs.
 WZAK-FM Cleveland
 WTAW College Station, Tex., ½ hr.
 KSKY Dallas, ½ hr.
 KULP El Campo, Tex., 6 hrs.
 KFRD Rosenberg-Richmond, Tex., 7 ¾ hrs.
 KTEM Temple, Tex., 1 hr.

Dutch
 KBRG(FM) San Francisco, 4 hrs.
 KIWA Sheldon, Iowa, 1 hr.
 WZAK-FM Cleveland
 KSXX Salt Lake City, 1 hr.

English
 WABA Aguadilla, P.R., 5 hrs.
 WMMD Fajardo, P.R., 1 hr.
 WALO Humaco, P.R., 4 hrs.
 WISA Isabela, P.R., 5 hrs.
 WISA-FM Isabela, P.R., 100%
 WAEL Mayaguez, P.R., 5 hrs.
 WORA Mayaguez, P.R., 1 hr.
 WORA Mayaguez, P.R., 6 hrs.
 WEUC, Ponce, P.R., 7 hrs.
 WPRP Ponce, P.R., 2 hrs.
 WFID-FM Rio Pedras, P.R., 10 ¾ hrs.
 WFQM San Juan, 116 hrs.
 WHOA San Juan, P.R., 126 hr.
 WIPR San Juan, P.R., 12 hrs.

WKYN San Juan, P.R., 116 hr.
 WIVV Vieques, P.R., 126 hrs.

Eskimo
 KICY Nome, Alaska, 4 hrs.

Filipino
 KIMO Hilo, Hawaii
 KIPA Hilo, Hawaii, 8 ½ hrs.
 KAIM Honolulu, 12 ½ hrs.
 KGU Honolulu
 KIKI Honolulu, 17 ½ hrs.
 KULA Honolulu, 7 hrs.
 KTOH Lihue, Hawaii, 6 ½ hrs.
 KAHU Waipahu, Hawaii, 16 ¼ hrs.
 KMVI Wailuku, Hawaii, 3 hrs.

Finnish
 WLIZ Lake Worth, Fla., 1 hr.
 WMPL Hancock, Mich., 4 ½ hrs.
 WHDF Houghton, Mich., 2 ¼ hrs.
 WJPD Ishpeming, Mich.
 WGDN Munising, Mich., 1 hr.
 WSOO Sault Ste. Marie, Mich., ¼ hr.
 WEBC Duluth, Minn., ½ hr.

French
 *KUAC(FM) College, Alaska, ¾ hr.
 KBLU Yuma, Ariz., ¼ hr.
 *KSDA(FM) La Sierra, Calif., ¾ hr.
 *KEMR(FM) Loma Linda, Calif., ½ hr.
 KYMS Santa Ana, Calif., 7 hrs.
 *VRTC-FM Hartford, Conn., 1 hr.
 WINY Putnam, Conn., 1 hr.
 WILI Willimantic, Conn., 1 hr.
 *WAMU-FM Washington, ¾ hr.
 WRWH Cleveland, Ga., 12 hrs.
 WPHN Liberty, Ky., 7%
 WLOC Munfordville, Ky., 7 hrs.
 *KPPS-FM Parsons, Kan., 5 hrs.
 KSGJ Crowley, La., 9 hrs.
 KEUN Eunice, La., 4 hrs.
 KLEB Golden Meadow, La., 13 ½ hrs.
 KCIL Houma, La., 10 hrs.
 KJEF Jennings, La., 2 hrs.
 KVOL Lafayette, La., 1 ½ hrs.
 KXKW Lafayette, La., 1 hr.
 KWRG New Roads, La., 1 hr.
 KSLO St. Landry Parish, La., 20 hrs.
 KTIB Thibodaux, La., 3 hrs.
 KVPI Villa Platte, La., 18 ½ hrs.
 WFAU-AM-FM Augusta, Me., 1 hr.
 WIDE Biddeford, Me., 5 hrs.
 WCME Brunswick, Me., ½ hr.
 WCOU-AM-FM Lewiston, Me., 3 hrs.
 WLAM Lewiston, Me., 2 ½ hrs.
 WGTS-FM Takoma Park, Md., 1 hr.
 WALE Fall River, Mass., 1 hr.
 WSAR Fall River, Mass., 1 hr.
 WREB Holyoke, Mass., 8 hrs.
 WNBH-AM-FM New Bedford, Mass., ½ hr.
 WESO Southbridge, Mass., 1 ½ hrs.
 WARE, Ware, Mass., 3 hrs.
 WCFM(FM) Williamstown, Mass., ½ hr.
 WKLW(FM) Grand Rapids, Mich., ¼ hr.
 WJPD Ishpeming, Mich., 7 hrs.
 WMIS Natchez, Miss., 1 ½ hrs.
 KFOR Lincoln, Neb., 6 hrs.
 WBRL Berlin, N. H., 4 hrs.
 WMSV Berlin, N. H., 3 hrs.
 WTSV Claremont, N. H., 2 hrs.
 WGR Manchester, N. H., 2 hrs.
 WSMN Nashua, N. H., 3 hrs.
 WHBI(FM) Newark, N.J., 1 hr.
 *WHCL-FM Newark, N. Y., ½ hr.
 WGSO(FM) Geneseo, N. Y., 3 hrs.
 WFUV(FM) New York, 2 hrs.
 WKCR(FM) New York, ½ hr.

WNEN(FM) New York, 1 hr.
 KSNB Jamestown, N. D., 25 hrs.
 WGUC(FM) Cincinnati, 1 ¼ hrs.
 WXEN-FM Cleveland, 1 hr.
 *WOSU Columbus, Ohio, 1 ¼ hrs.
 *WOSU(FM) Columbus, Ohio., ¾ hr.
 WMUB-FM Oxford, Ohio, ½ hr.
 WYSO(FM) Yellow Springs, Ohio, ¼ hr.
 KLPR Oklahoma City, ¼ hr.
 *WARC Meadville, Pa., 2 hrs.
 WYNG Warwick-E. Greenwich, R. I.
 WWON Woonsocket, R.I., 2 hrs.
 *WPLN (FM) Nashville, Tenn., 1 hr.
 KOLE Port Arthur, Tex., 3 hrs.
 WHWH Hillsville, Va., ¼ hr.
 WLJR Roanoke, Va., ½ hr.
 KBLE(FM) Seattle, 4 hrs.
 KTWR(FM) Tacoma, Wash., 1 ½ hrs.
 *KGTG(FM) Walla Walla, Wash., ¾ hrs.
 *WHA Madison, Wis.
 WMAM Marinette, Wis., ¼ hr.

German
 WHFP Huntsville, Ala., 1 hr.
 KRHF Sierra Vista, Ariz., 1 hr.
 KRML Carmel, Calif., 1 hr.
 KGGK(FM) Garden Grove, Calif., 1 hr.
 KTYM Inglewood, Calif., 5 hrs.
 KPPC Pasadena, Calif., 6 ½ hrs.
 KLOK San Jose, Calif., 2 hrs.
 KGUD, Santa Barbara, Calif.
 KGBA Santa Clara, Calif., 1 hr.
 KFSC Denver, 2 ½ hrs.
 KFKA Greeley, Colo., ½ hr.
 WNLK Norwalk, Conn., 2 hrs.
 WSTC Stamford, Conn., ½ hr.
 WTOR Torrington, Conn., 2 hrs.
 WNDP Daytona Beach, Fla., 25 min.
 KNDI Honolulu, 1 hr.
 WIBV Belleville, Ill., ½ hr.
 WCRW Chicago, 11 hrs.
 WCBW(FM) Columbia, Ill., 2 hrs.
 WOPA-AM-FM Oak Park, Ill., 3 hrs.
 WPHN Liberty, Ky., 25%
 WBMD Baltimore, 1 hr.
 WJPD Ishpeming, Mich., 7 hrs.
 VOIB-AM Jaline, Mich., 2 hrs.
 KASM Albany, Minn., 1 ¼ hrs.
 KJSC Columbus, Neb., ½ hr.
 WHBI(FM) Newark, N. J., 2 hrs.
 WABY Albany, N. Y.
 IWOL, Buffalo, N. Y., 2 hrs.
 WVHC(FM) Hempstead, N. Y., 5 hrs.
 WBZA Kingston, N. Y., 1 hr.
 WEVD New York, 4 hrs.
 WHOM New York, 5 hrs.
 WKCR(FM) New York, ½ hr.
 WWRP New York, 12 hrs.
 WEOK Poughkeepsie, N. Y., ½ hr.
 *WBWC(FM) Berea, Ohio, ½ hr.
 WGUC(FM) Cincinnati, ¾ hr.
 WXEN-FM Cleveland, 18 hrs.
 WZAK-FM Cleveland, 14 hrs.
 WMUB-FM Oxford, Ohio, ½ hr.
 WTOL Toledo, Ohio, 1 hr.
 KCCO Lawton, Okla., 1 ¼ hrs.
 KWJJ Portland, Ore., ½ hr.
 WJET Erie, Pa., 1 hr.
 WPEL, Montrose, Pa., ½ hr.
 WTEL Philadelphia, 6 hrs.
 WRFY-FM Reading, Pa., 2 hrs.
 WTTT Towanda, Pa., 1 hr.
 KSDN Berween, S. D., 1 hr.
 KBLT Big Lake, Tex., 1 hr.
 KULP El Campo, Tex., 1 hr.
 KINT, El Paso, Tex., ½ hr.
 KLEN Killeen, Tex.
 KVLG La Grange, Tex., ½ hr.
 KAMY McCamey, Tex., 1 hr.
 KGNB New Braunfels, Tex., 4 hrs.
 KCPX Salt Lake City, 1 hr.
 KVHO Salt Lake City, 1 ½ hrs.
 WLJR Roanoke, Va., ¼ hr.

KARI Blaine, Wash., 1 hr.
 KFHA Lakewood (Tacoma), Wash., 1 ½ hrs.
 KBLE(FM) Seattle, 5 hrs.
 KETO Seattle, 1 hr.
 KTWR(FM) Tacoma, Wash., ¼ hr.
 WERL Eagle River, Wis., 2 hrs.
 *WHA Madison, Wis.
 WMIL Milwaukee, 6 hrs.
 WEKZ Monroe, Wis., 3 ½ hrs.
 WPLY Plymouth, Wis., 30 hrs.
 WTOS(FM) Wauwatosa, Wis., 21 hrs.
 WAWA West Allis, Wis., 3 hrs.

Greek
 KAPP(FM) Redondo Beach, Calif., 2 hrs.
 KLOK San Jose, Calif., 2 ½ hrs.
 WMMW Meriden, Conn., 1 hr.
 WOL-AM-FM Washington, 1 hr.
 WYZE Atlanta, 1 hr.
 WCRW Chicago, 1 hr.
 WBSB Chicago, 3 hrs.
 WOPA-AM-FM Oak Park, Ill., 4 hrs.
 WWCA Gary, Ind., 1 hr.
 WJOB Hammond, Ind., 1 hr.
 WNDU-AM-FM South Bend, Ind., 1 hr.
 WIDE Biddeford, Me., ½ hr.
 WBMD Baltimore, 1 ½ hr.
 WILD Boston, 6 ½ hrs.
 WREB Holyoke, Mass., 1 hr.
 WESO Southbridge, Mass., 1 hr.
 WOTW Nashua, N. H., 5 hrs.
 WKDN Camden, N. J., 1 hr.
 WVEVD New York, 3 ½ hrs.
 WLIB New York, 2 ½ hrs.
 WOMP Bellaire, Ohio, 45 min.
 WXEN-FM Cleveland, 7 hrs.
 WZAK-FM Cleveland, 4 hrs.
 WSTV Steubenville, Ohio, 1 hr.
 WFFF Warren, Ohio, 1 hr.
 WRFY-FM Reading, Pa., 1 hr.
 WFAX Falls Church, Va., ½ hr.
 KBLE(FM) Seattle, 1 hr.
 WAWA West Allis, Wis., ½ hr.

Hebrew
 WKCR(FM) New York, ½ hr.

Hungarian
 WNLK Norwalk, Conn., 1 ½ hrs.
 WMIE Miami, 1 ½ hrs.
 WJOB Hammond, Ind., 1 hr.
 WNDU-AM-FM South Bend, Ind., 1 hr.
 WXEN-FM Cleveland, 11 hrs.
 WZAK-FM Cleveland, 4 hrs.
 WBUX Doylestown, Pa., 2 hrs.
 WTOS(FM) Wauwatosa, Wis., 20 hrs.

Irish
 WJOB Hammond, Ind., 2 hrs.
 WNEB Worcester, Mass., 1 hr.
 WEVD New York, 1 hr.
 WXEN-FM Cleveland, 3 hrs.

Italian
 KGST Fresno, Calif., 1 hr.
 KTYM Inglewood, Calif., 4 hrs.
 KWIP Merced, Calif., 2 hrs.
 KYOS Merced, Calif., 1 hr.
 KFIV Modesto, Calif., ½ hr.
 KTOB Petaluma, Calif., 2 ½ hrs.
 KLOK San Jose, Calif., 7 hrs.
 KIST Santa Barbara, Calif., 1 hrs.
 KTMS Santa Barbara, Calif., 1 hr.
 KGBA Santa Clara, Calif., 1 hr.
 KWG Stockton, Calif., 1 hr.
 KCRT Trinidad, Colo., 3 hrs.
 WBIS Bristol, Conn., 1 hr.
 WNLN New London, Conn., 1 hr.
 WNLK Norwalk Conn., 2 hrs.
 WSTC Stamford, Conn., 1 hr.
 WTOR Torrington, Conn., 4 ½ hrs.
 WBRV Waterbury, Conn., 3 hrs.
 WOL-AM-FM Washington, 2 hrs.

FOREIGN LANGUAGE

WSOL Tampa, Fla., 1 hr.
 WEDC Chicago
 WSCB Chicago, 8½ hrs.
 WGNU Granite City, Ill., ½ hr.
 WQFA-AM-FM Oak Park, Ill., 14 hrs.
 WWCA Gary, Ind., 1 hr.
 WBMD Baltimore, 1½ hrs.
 WILD Boston, 20½ hrs.
 WKOX Framingham, Mass., 1 hr.
 WSR0 Marlboro, Mass., 1 hr.
 WMRC Milford, Mass., 1 hr.
 WMNB North Adams, Mass., 1 hr.
 WTXL West Springfield, Mass., 1 hr.
 WORC Worcester, Mass., ½ hr.
 WKLV(FM) Grand Rapids, Mich., ½ hr.
 WMPL Hancock, Mich., 1 hr.
 WJPD Ishpeming, Mich., 7 hrs.
 WSOO Sault Ste., Marie, Mich., ½ hrs.
 WHBI(FM) Newark, N. J., 24 hrs.
 WTTM Trenton, N. J., 1 hr.
 WABY Albany, N. Y.
 WAFS Amsterdam, N. Y., 1 hr.
 WCSS Amsterdam, N. Y., 1 hr.
 WBNR Beacon-Newburgh, N. Y., 1 hr.
 WKOP Binghamton, N. Y., 1 hr.
 WWOL Buffalo, N. Y., 3 hrs.
 WKRT Cortland, N. Y., 1 hr.
 WEHH Elmira Heights-Horseheads, N. Y., 1 hr.
 WENT Gloversville, N. Y., 2 hrs.
 WWHG Hornell, N. Y., 1 hr.
 WJTN Jamestown, N. Y., 1 hr.
 WBAZ Kingston, N. Y., 1 hr.
 WKCR(FM) New York, ½ hr.
 WHOM New York, 6 hrs.
 WEVD New York, 21 hrs.
 WGNV Newburgh, N. Y., ¼ hr.
 WHLD Niagara Falls, N. Y., 6 hrs.
 WCHN Norwich, N. Y., 1 hr.
 WEOK Poughkeepsie, N. Y., 1 hr.
 WHEC Rochester, N. Y., ½ hr.
 WSAY Rochester, N. Y., 1½ hrs.
 WRNY Rome, N. Y., 2 hrs.
 WSNY Schenectady, N. Y., 1 hr.
 WNDR Syracuse, N. Y., 1 hr.
 WRXU Utica, N. Y., 2 hrs.
 WRUN Utica, N. Y., 6¾ hrs.
 WWNV Watertown, N. Y., ½ hr.
 WDOK Cleveland, ½ hr.
 WERE Cleveland, ½ hr.
 WJMO Cleveland, 1 hr.
 WXEN-FM Cleveland, 9 hrs.
 WZAK-FM Cleveland, 4 hrs.
 WNIO Niles, Ohio, 1½ hrs.
 WMUB-FM Oxford, Ohio, 1 hr.
 WSTV Steubenville, Ohio, 2 hrs.
 WBBW Youngstown, Ohio, 1 hr.
 KWJJ Portland, 1 hr.
 WESA Charleroi, Pa., 2 hrs.
 *WARC Meadville, Pa., ¼ hr.
 WTEL Philadelphia, 7 hrs.
 WEEP Pittsburgh, 1 hr.
 WPTS Pittston, Pa., 5 hrs.
 WRFY-FM Reading, Pa., 1 hr.
 WSCR Scranton, Pa., 1 hr.
 WLYC Williamsport, Pa., ½ hr.
 WWBR Windber, Pa., 1 hr.
 WYNG Warwick-E. Greenwich, R. I.
 WERI Westerly, R. I., 1 hr.
 WWRI West Warwick, R. I., 4 hrs.
 WKFD, Wickford, N. Kingstown, R. I., 2 hrs.
 WFAX Fairfax, Va., 1½ hrs.
 KBLE(FM) Seattle, 6 hrs.
 KIRO Seattle, 1 hr.
 KTRW(FM) Tacoma, Wash., 1 hr.
 WAXO Kenosha, Wis., 6 hrs.
 WLIP Kenosha, Wis., 1 hr.
 WTOS(FM) Wauwatosa, Wis., 3 hrs.
 WAWA West Allis, Wis., 1 hr.

Japanese

KRDU Dinuba, Calif., 2½ hrs.
 KLIP Fowler, Calif., 3 hrs.
 KGST Fresno, Calif., 1 hr.
 KHOF(FM) Los Angeles, 3 hrs.
 KFAX San Francisco, 3 hrs.
 KLOK San Jose, Calif., 7¼ hrs.
 KIMO Hilo, Hawaii
 KIPA Hilo, Hawaii, 26 hrs.
 KAIM Honolulu, 20 hrs.
 KGU Honolulu
 KIKI Honolulu, 23 hrs.
 KOHO Honolulu, 100 hrs.
 KTRG Honolulu, 36 hrs.
 KZOO Honolulu, 100%
 KMVI Wailuku, Hawaii, 9 hrs.
 KAHU Waipahu, Hawaii, 36½ hrs.
 WEVD New York, ½ hr.

KBLE Seattle, 1 hr.

Jewish

WADS Ansonia, Conn., 1 hr.
 WMIE Miami, 2 hrs.
 WSBC Chicago, ½ hr.
 WACE Chicopee, Mass., ½ hr.
 WBMD Baltimore, 1 hr.
 WDWL Vineland, N. J., 1 hr.
 WVOS Liberty, N. Y.
 WEVD New York, 35 hrs.
 WSAY Rochester, N. Y., 1½ hrs.

Korean

KNDI Honolulu, 1 hr.

Lebanese

WLAD-AM-FM Danbury, Conn., ¼ hr.

Lithuanian

WBRY Waterbury, Conn., ¾ hr.
 WTAQ La Grange, Ill., 5 hrs.
 WOPA-AM-FM, Oak Park, Ill., 8 hrs.
 WKOX Framingham, Mass., 1 hr.
 WEVD New York, 1 hr.
 WHEC Rochester, N. Y., ½ hr.
 WXEN-FM Cleveland, 1 hr.

Navajo

KINO Winslow, Ariz., 3 hrs.
 KJKJ Flagstaff, Ariz., ¼ hr.
 KVFC Cortez, Colo., 1 hr.
 KENN Farmington, N. M., 14 hrs.
 KWYK Farmington, N. M., 15 hrs.
 KGAK Gallup, N. M., 35 hrs.
 KYVA Gallup, N. M., 16½ hrs.
 KUTA Blanding, Utah., 3½ hrs.

Okinawan

KIKI Honolulu, 3½ hrs.

Polish

KTYM Inglewood, Calif., 1 hr.
 KFWR Los Angeles, ½ hr.
 KGRB West Covina, Calif., ¼ hr.
 WADS Ansonia, Conn., 3 hrs.
 WLAD-AM-FM Danbury, Conn., 1½ hrs.
 WMMW Meriden, Conn., 3 hrs.
 WCNX Middletown, Conn., 1 hr.
 WNLK Norwalk, Conn., 1 hr.
 WSTC Stamford, Conn., 1 hr.
 WTOR Torrington, Conn., 1 hr.
 WILI Willimantic, Conn., 1 hr.
 WSOR Windsor, Conn., 1 hr.
 WMIE Miami, 1 hr.
 WMOP Ocala, Fla., 1 hr.
 WEDC Chicago, Ill.
 WSBC Chicago, 6 hrs.
 WTAQ La Grange, Ill., 5 hrs.
 WOPA-AM-FM Oak Park, Ill., 28 hrs.
 WJOB Hammond, Ind., 2½ hrs.
 WIMS Michigan City, Ind., 5 hrs.
 WJVA South Bend, Ind., 2 hrs.
 WBMD Baltimore, 1 hr.
 WACE Chicopee, Mass., 9 hrs.
 WALE Fall River, Mass., 2 hrs.
 WSAR Fall River, Mass., 1 hr.
 WHAI Greenfield, Mass., 1 hr.
 WREB Holyoke, Mass., 1 hr.
 WCCM Lawrence, Mass., ½ hr.
 WFSM New Bedford, Mass., 1 hr.
 WMNB North Adams, Mass., 1 hr.
 WHMP Northampton, Mass., 2 hrs.
 WBRK Pittsfield, Mass., 1½ hrs.
 WESX Salem, Mass., 1½ hrs.
 WESO Southbridge, Mass., 7½ hrs.
 WARE Ware, Mass., 5 hrs.
 WNEB Worcester, Mass., ½ hr.
 WBCM Bay City, Mich., ½ hr.
 WJLE Detroit, 27 hrs.
 WTRX Flint, Mich., 2½ hrs.
 WJPD Ishpeming, Mich., 7 hrs.
 WIBM Jackson, Mich., 1 hr.
 WMIN St. Paul, Minn., 2 hrs.
 KOOO Omaha, Neb., 8 hrs.
 WKDN, Camden, N. J., 1 hr.
 WHBI(FM) Newark, N. J., 2 hrs.
 WFHA-FM Red Bank, N. J., ½ hr.
 WTTM Trenton, N. J., 12 hrs.
 WABY Albany, N. Y.
 WAFS Amsterdam, N. Y., 2 hrs.
 WCSS Amsterdam, N. Y., 8 hrs.
 WAUB Auburn, N. Y., 1½ hrs.
 WKOP Binghamton, N. Y., 5 hrs.
 WBRV Boonville, N. Y., 1½ hrs.

WNIA Buffalo, N. Y., ½ hr.
 WWOL Buffalo, N. Y., 12 hrs.
 WDOE Dunkirk, N. Y., 2 hrs.
 WKNY Kingston, N. Y., ½ hr.
 WALL Middletown, N. Y., 1 hr.
 WEVD New York, ½ hr.
 WLIB New York, 5 hrs.
 WHLD Niagara Falls, N. Y., 6 hrs.
 WPAC Patchogue, N. Y., 1 hr.
 WREM Remsen, N. Y., 4 hrs.
 WAPC Riverhead, N. Y., 5½ hrs.
 WRNY Rome, N. Y., 2 hrs.
 WGGO Salamanca, N. Y., ½ hr.
 WSNY Schenectady, N. Y., 2 hrs.
 WNDR Syracuse, N. Y., 1 hr.
 WBVM Utica, N. Y., 2½ hrs.
 WIBX Utica, N. Y., 5½ hrs.
 WRUN Utica, N. Y., 2½ hrs.
 WAR0 Canonsburg, Pa., 8 hrs.
 WJET Erie, Pa., 1½ hrs.
 WFER Franklin, Pa., 1 hr.
 WTRA Latrobe, Pa., 9 hrs.
 WTEL Philadelphia, 8 hrs.
 WEEP Pittsburgh, 21 hrs.
 WPTT Pittsburgh, ½ hr.
 WPTS Pittston, Pa., 12 hrs.
 WRFY-FM Reading, Pa., 1 hr.
 WTC Towanda, Pa., 1 hr.
 WBS Uniontown, Pa., ½ hr.
 WBAX Wilkes-Barre, Pa., 48 hrs.
 WWBR Windber, Pa., 1 hr.
 WDOK Cleveland, ½ hr.
 WERE Cleveland, 2 hrs.
 WXEN-FM Cleveland, 4 hrs.
 WZAK-FM Cleveland, 14 hrs.
 WMAM Marinette, Wis., 1 hr.
 WMIL Milwaukee, 1 hr.
 WSPST Stevens Point, Wis., 1½ hrs.
 WAUK Waukesha, Wis., 1 hr.
 WDUX Waupaca, Wis.
 WTOS(FM) Wauwatosa, Wis., 1 hr.

Portuguese

KGST Fresno, Calif., 5 hrs.
 KPER Gilroy, Calif., 9 hrs.
 KNKS Hanford, Calif., 3 hrs.
 KTYM Inglewood, Calif., 2 hrs.
 KLSB Los Banos, Calif., 7 hrs.
 KYOS Merced, Calif., 1½ hrs.
 KFIV Modesto, Calif., 7 hrs.
 KFAX San Francisco, 1½ hrs.
 KLOK San Jose, Calif., 13½ hrs.
 KGEN Tulare, Calif., 1 hr.
 WBRY Waterbury, Conn., ½ hr.
 WSOR Windsor, Conn., 1 hr.
 WNBH Bedford, Mass., 2 hrs.
 WALE Fall River, Mass., 4 hrs.
 WSAR Fall River, Mass., 1 hr.
 WBSM New Bedford, Mass., 1 hr.
 WPEP Taunton, Mass., 1½ hrs.
 WKFD Wickford N. Kingstown, R. I., 3 hrs.

Pueblo (Indian)

KKIT Taos, N. M., 3 hrs.

Rumanian

WZAK-FM Cleveland

Russian

KTYM Inglewood, Calif., 1 hr.
 KBRG(FM) San Francisco, 1 hr.
 KLOK San Jose, Calif., 1 hr.
 *WAMU-FM Washington, ½ hr.
 WEDC Chicago
 WUNH Durham, N. H., ½ hr.
 WEVD New York, 1 hr.
 WKCR(FM) New York, ½ hr.

Samoan

KAHU Waipahu, Hawaii, 1 hr.

Scandinavian (Danish, Norwegian, Swedish)

KLOK San Jose, Calif., 1 hr.
 KHOM(FM) Turlock, Calif., 1 hr.
 WEDC Chicago
 WROK-AM-FM Rockford, Ill., 1 hr.
 WNEB Worcester, Mass., 1 hr.
 KGCN Sidney, Mont., ½ hr.
 KBMO Benson, Minn., ½ hr.
 KDHL Fairbault, Minn., 2 hrs.
 KOTE Ferguson Falls, Minn., 15%
 WJTN Jamestown, N. Y., 2 hrs.
 WEVD New York, 1 hr.
 KLPM Minot, N. D., 2 hrs.
 WZAK-FM Cleveland
 KERG Eugene, Ore., 1 hr.
 KPOJ Portland, Ore.
 WADP Kane, Pa.
 WNXN Yankton, S. D., ¼ hr.
 KBRC Mt. Vernon, Wash., 1 hr.

KAPA Raymond, Wash., 2 hrs.
 KBLE Seattle, ½ hr.
 KBLE(FM) Seattle, 3 hrs.
 WRVB-FM Madison, Wis., ½ hr.

Serbian

WWCA Gary, Ind., 2 hrs.
 WJOB Hammond, Ind., 1 hr.
 WCNS Canton, Ohio, 1 hr.
 WXEN-FM Cleveland, 1 hr.
 WZAK-FM Cleveland, 2 hrs.
 WMIL Milwaukee, 2 hrs.
 WAWA West Allis, Wis., 1 hr.

Sioux

KRSD Rapid City, S. D., ¼ hr.
 KWYR Winner, S. D., ¼ hr.
 KYNT Yankton, S. D., ¼ hr.

Slavic

WGNU Granite City, Ill., 2 hrs.
 KSTL St. Louis, 7 hrs.

Slovak

WWCA Gary, Ind., 1 hr.
 WJOB Hammond, Ind., 1 hr.
 WJOL Joliet, Ill., 1 hr.
 WMBS Uniontown, Pa., ½ hr.

Slovenian

KCSJ Pueblo, Colo., 2 hrs.
 WERE Cleveland, ½ hr.
 WXEN-FM Cleveland, 8 hrs.
 WMIL Milwaukee

Spanish

KCKY Coolidge, Ariz., 12 hrs.
 KAPR, Douglas, Ariz., 1 hr.
 KAWT Douglas, Ariz., ½ hr.
 KAFF, Flagstaff, Ariz., 5 hrs.
 KEOS Flagstaff, Ariz., 1 hr.
 KJKJ Flagstaff, Ariz., 1½ hrs.
 KIKO Miami, Ariz., 6 hrs.
 KNOG Nogales, Ariz., 30 hrs.
 KIFN Phoenix, 100%
 KATO Safford, Ariz., 5 hrs.
 KEVT Tucson, Ariz., 100%
 KXEW Tucson, 100%
 KOLD West Tucson, Ariz., 6 hrs.
 KHIL Willcox, Ariz., 1 hr.
 KBLU Yuma, Ariz., 6 hrs.
 KVOY Yuma, Ariz., 6 hrs.
 KCJH Arroyo Grande, Calif., 1 hr.
 KGEE Bakersfield, Calif., 15 hrs.
 KLYD Bakersfield, Calif., 12 hrs.
 KRDU Dinuba, Calif., 12 hrs.
 KTCO El Centro, Calif., 10 hrs.
 KLIP Fowler, Calif., 36 hrs.
 KGST Fresno, Calif., 85
 KXEX Fresno, Calif., 100%
 KGGK(FM) Garden Grove, Calif., 2 hrs.
 KPER Gilroy, Calif., 37 hrs.
 KNKS Hanford, Calif., 14 hrs.
 KREO Indio, Calif., 18 hrs.
 KTYM Inglewood, Calif., 5 hrs.
 KRKC King City, Calif., 5 hrs.
 *KSDA(FM) La Sierra, Calif., 1 hr.
 KCVR Lodi, Calif., 50 hrs.
 KHOF(FM) Los Angeles, 1½ hrs.
 KWKW Los Angeles, 100%
 KLSB Los Banos, Calif., 7 hrs.
 KWIP Merced, Calif., 8 hrs.
 KYOS Merced, Calif., 13 hrs.
 KFIV Modesto, Calif., 3 hrs.
 KVON Napa, Calif., 1 hr.
 KASK Ontario, Calif., 21 hrs.
 KOXR Oxnard, Calif., 115 hrs.
 KUTY Palmdale, Calif., 2 hrs.
 KPRL Paso Robles, Calif., ½ hr.
 KGMS Sacramento, Calif., 2 hrs.
 KDON Salinas, Calif., 3 hrs.
 KOFY San Francisco, 87 hrs.
 KALI San Gabriel, Calif., 130 hrs.
 KLOK San Jose, Calif., 76 hrs.
 KGUD Santa Barbara, Calif., 15 hrs.
 KIST Santa Barbara, Calif., 12 hrs.
 KTMS Santa Barbara, Calif., 7½ hrs.
 KHER Santa Maria, Calif., 4 hrs.
 KMAX(FM) Sierra Madre, Calif., 1 hr.
 KJOY Stockton, Calif., 3 hrs.
 KUOP(FM) Stockton, Calif.
 KNBA Vallejo, Calif., 1 hr.
 KVEN-AF-FM Ventura, Calif., 7 hrs.
 KONG-AM-FM Visalia, Calif., 10 hrs.
 KATT(FM) Woodland, Calif., 3 hrs.
 KAGR Yuba City, Calif., 9 hrs.

FOREIGN LANGUAGE—COUNTRY & WESTERN

KRDO Colorado Springs, Colo., 1 hr.
 KFSC Denver, 80 hrs.
 KDGO Durango, Colo., 15 hrs.
 KFTM Fort Morgan, Colo., 2 hrs.
 KWSL Grand Junction, Colo., 1½ hrs.
 KAPI Pueblo, Colo., 100%
 KGEK Sterling, Colo., 2½ hrs.
 KCRF Trinidad, Colo., 9 hrs.
 WNAB Bridgeport, Conn., 30 hrs.
 WMMW Meriden, Conn., 1 hr.
 WNLK Norwalk, Conn., 1 hr.
 WBRV Waterbury, Conn., ½ hr.
 WSUG Clewiston, Fla., 20 hrs.
 WNDP Daytona Beach, Fla., 25 min.
 WCOF Immokalee, Fla., 10 hrs.
 WMET Miami, 100%
 WMIE Miami, 115 hrs.
 WSOL Tampa, Fla., 32 hrs.
 KBAR Burley, Idaho, 13 hrs.
 KWIK Pocatello, Idaho, 1¼ hrs.
 KTFI Twin Falls, Idaho, 7 hrs.
 KWEI Weiser, Idaho, 3 hrs.
 WKKD Aurora, Ill., 2 hrs.
 WMRO Aurora, Ill., 1 hr.
 WCRW Chicago, 23 hrs.
 WEDC Chicago, Ill.
 WSBG Chicago, 18 hrs.
 WJOL Joliet, Ill., 2½ hrs.
 WTAQ La Grange, Ill., 22 hrs.
 WOPA-AM-FM Oak Park, Ill., 16 hrs.
 WADM Decatur, Ind., 1½ hrs.
 WGL Fort Wayne, Ind., ½ hr.
 WJOB Hammond, Ind., 3 hrs.
 WYCA(FM) Hammond, Ind., 24 hrs.
 KWPC Muscatine, Iowa, 1 hr.
 KNCO Garden City, Kan., 5 hrs.
 KCKN-AM-FM Kansas City, Kan., 1½ hrs.
 KRSL Russell, Kan., 4 hrs.
 WPHN Liberty, Ky., 3%
 WBGS Slidell, La., 2 hrs.
 WGT5-FM Takoma Park, Md., ½ hr.
 WCFM(FM) Williamstown, Mass., ½ hr.
 WAAM Ann Arbor, Mich., 2 hrs.
 WBCM Bay City, Michigan, 2½ hrs.
 WJLB Detroit, 1 hr.
 WTRX Flint, Mich., 1 hr.
 WJPD Ishpeming, Mich., 7 hrs.
 WCCW Traverse City, Mich., 3 hrs wkly (summer only)
 KRAD East Grand Forks, Minn., 3 hrs.
 WEVE Eveleth, Minn., 1 hr.
 KEYR-KNEB Scottsbluff, Neb., 6¼ hrs.
 KSID Sidney, Neb., 2 hrs.
 *WUNH(FM) Durham, N. H., ½ hr.
 WHBI(FM) Newark, N. J., 12 hrs.
 WPRE Princeton, N. J., 2 hrs.
 WWBZ Vineland, N. J., 3 hrs.
 KABQ Albuquerque, N. M., 100%
 KARS Belen, N. M., 19%
 KLMX Clayton, N. M., ¾ hrs.
 KOTS Deming, N. M., 12 hrs.
 KWEW Hobbs, N. M., 8 hrs.
 KFUN Las Vegas, N. M., 21 hrs.
 KENM Portales, N. M., 1½ hrs.
 KRDD Roswell, N. M., 100%
 KVSF Santa Fe, N. M., 3 hrs.
 KSYX Santa Rosa, N. M., 9 hrs.
 KSIL Silver City, N. M., 7 hrs.
 KSRC Socorro, N. M., 6 hrs.
 KKIT Taos, N. M., 15 hrs.
 *WGSU(FM) Geneseo, N. Y., 2 hrs.
 WJTN Jamestown, N. Y., 2 hrs.
 WALL Middletown, N. Y., ½ hr.
 WHOM New York, 118 hrs.
 WKOR(FM) New York, ½ hr.
 WLIB New York, 2½ hrs.
 WRVM(FM) New York, 2½ hrs.
 WGNV Newburgh, N. Y., ¼ hr.
 WJLL Niagara Falls, N. Y., 1 hr.
 WNDR Syracuse, N. Y., 1 hr.
 KGPC Grafton, N. D., 1 hr. (during summer)
 KSJB Jamestown, N. D., 2 hrs.
 *WBWC(FM) Berea, Ohio, ½ hr.
 WZAK-FM Cleveland, 1 hr.
 WDOK Cleveland, ½ hr.
 WOSU Columbus, Ohio, ¾ hr.
 WONW Defiance, Ohio, 2 hrs.
 WEOL Elyria, Ohio, 2 hrs.
 WMRN Marion, Ohio, 3¼ hrs.
 WYSO(FM) Yellow Springs, Ohio, ¼ hr.
 WTEL Philadelphia, 35 hrs.
 KVLV Alpine, Tex., 6 hrs.
 KOKE Austin, Tex., 12 hrs.
 KVET Austin, Tex., 12 hrs.

KRUN Ballinger, Tex., 2 hrs.
 KIBL Beeville, Tex., 45 hrs.
 KBLT Big Lake, Tex., 30 hrs.
 KBYG Big Spring, Tex., 3 hrs.
 KHEM Big Spring, Tex., 2 hrs.
 KKUB Brownfield, Tex., 30 hrs.
 KBOR Brownville, Tex., 20 hrs.
 KEAN Brownwood, Tex., 1 hr.
 KBEN Carrizo Springs, Tex., 36¼ hrs.
 KCFH Cuero, Tex., 6 hrs.
 KDLK Del Rio, Tex., 24 hrs.
 KDHN Dimmit, Tex., 10 hrs.
 KURV Edinburg, Tex., 30 hrs.
 KULP El Campo, Tex., 10 hrs.
 KFST Fort Stockton, Tex., 12 hrs.
 KGBC Galveston, Tex., 7 hrs.
 KCTI Gonzales, Tex., 5½ hrs.
 KGBT Harlingen, Tex., 43¼ hrs.
 KPAN Hereford, Tex., 8 hrs.
 KLEN Killeen, Tex.
 KINE Kingsville, Tex., 15 hrs.
 KPET La Mesa, Tex., 7 hrs.
 KVOZ Laredo, Tex., 15 hrs.
 KGNS Laredo, Tex., 20 hrs.
 KZZN Littlefield, Tex., 3 hrs.
 KAMY McCamey, Tex., 9 hrs.
 KMAE McKinney, Tex., 7 hrs.
 KJBC Midland, Tex., 6 hrs.
 KIRT Mission, Tex., 50 hrs.
 KRAN Morton, Tex., 30 hrs.
 KGNB New Braunfels, Tex., 9 hrs.
 KOYL Odessa, Tex.
 KLVL Pasadena, Tex., 99-3/10 hrs.
 KVVW Pearsall, Tex., 14 hrs.
 KIUN Pecos, Tex., 7 hrs.
 KGUL Port Lavaca, Tex., 6 hrs.
 KPOS Post, Tex., 16 hrs.
 KSOX Raymondsville, Tex., 27 hrs.
 KFRD Rosenberg-Richmond, Tex., 12 hrs.
 KPEP San Angelo, Tex., 8 hrs.
 KUBO San Antonio, Tex., 100%
 KUKA San Antonio, Tex., 91 hrs.
 KCNY San Marcos, Tex., 19 hrs.
 KTFO Seminole, Tex., 7 hrs.
 KSEY Seymour, Tex., 6 hrs.
 KCKG Sonora, Tex., 16 hrs.
 KTER Terrell, Tex., 3 hrs.
 KTUE Tulia, Tex., 16 hrs.
 KVOU Uvalde, Tex., 18 hrs.

KNAL Victoria, Tex., 9 hrs.
 KRGV Weslaco, Tex., 15 hrs.
 KSVN Ogden, Utah, 2½ hrs.
 KVOG Ogden, Utah, 2 hrs.
 KWHO Salt Lake City, ½ hr.
 WIVI Christiansted, V.I., 12 hrs.
 WMIL Milwaukee, 1 hr.
 KBLE(FM) Seattle, 8 hrs.
 KREW Sunnyside, Wash., 6 hrs.
 KENE Toppenish, Wash., 15 hrs.
 KTWR Tacoma, Wash., ¼ hr.
 WWHY Huntington, W. Va., 4 hrs.
 WTKM Hartford, Wis., 3¼ hrs.
 WTOS Wauwatosa, Wis., 1 hr.
 WAWA West Allis, Wis., 2½ hrs.
 KFBC Cheyenne, Wyo., 1 hr.
 KRAE Cheyenne, Wyo., 1½ hrs.
 KQRS Rock Springs, Wyo., 2 hrs.
 KGOS Torrington, Wyo., 1 hr.
 WCMN Arecibo, P. R., 116½ hrs.
 WMIA Arecibo, P.R., 100%
 WBYM Bayamon, P.R., 16 hrs.
 WVOZ Carolina, P.R., 168 hrs.
 WMDD Fajardo, P.R., 111 hrs.
 WALO Humacao, P.R., 114 hrs.
 WISA Isabela, P.R., 118 hrs.
 WAEL Mayaguez, P.R., 107 hrs.
 WKJB Mayaguez, P.R., 126 hrs.
 WORA Mayaguez, P.R., 116 hrs.
 WPRM Mayaguez, P.R., 105 hrs.
 WTL Mayaguez, P.R., 100%
 WEUC Ponce, P.R., 98 hrs.
 WISO Ponce, P.R., 16½ hrs.
 WLEO Ponce, P.R., 138 hrs.
 WPRP Ponce, P.R., 75 hrs.
 WRAI Ponce, P.R., 131 hrs.
 WAPA San Juan, P.R., 120 hrs.
 WIAC San Juan, 122½ hrs.
 WIPR San Juan, 105 hrs.
 WKAQ San Juan, 119¼ hrs.
 WPRM-FM San Juan, 120½ hrs.
 WUNO San Juan, 100%
 WFD-FM Rio Pedras, P.R., 101¼ hrs.
 WKFE Yauco, P.R., 100%

Turkish

KTYM Inglewood, Calif., 1 hr.

Ukrainian

KLOK San Jose, Calif., ½ hr.
 WEVD New York, 1 hr.
 WHLD Niagara Falls, 6 hrs.
 WHEN Syracuse, N. Y., ¾ hr.
 WIBX Utica, N. Y.
 WZAK-FM Cleveland, 2 hrs.
 WPEL Montrose, Pa., ¼ hr.

Ute

KVFC Cortez, Colo., 1 hr.
 KUTA Blanding, Utah, ¼ hr.

Yugoslav

KDON Salinas, Calif., 1 hr.
 KLOK San Jose, Calif., 1 hr.
 WJOL Joliet, Ill., 1 hr.

COUNTRY & WESTERN STATIONS

WARI Abbeville, Ala., 40 hrs.
 WAVU-AM-FM Albertville, Ala., 25 hrs.
 WCTA Andalusia, Ala., 5 hrs.
 WJMV Athens, Ala., 12 hrs.
 WYAM Bessemer, Ala., 133 hrs.
 WAGO Centre, Ala., 30 hrs.
 WEIS Centre, Ala., 16 hrs.
 WAGF Dothan, Ala., 20 hrs.
 WELB Elba, Ala., 33 hrs.
 WULA Eufaula, Ala., 21 hrs.
 WBLD Evergreen, Ala., 20 hrs.
 WTCB Flomaton, Ala., 20 hrs.
 WFPA Fort Payne, Ala., 14 hrs.
 WARF Jasper, Ala., 4 hrs.
 WMLS Marble City, Ala., 17 hrs.
 WMGY Montgomery, Ala., 100%
 WFHK Pell City, Ala., 10 hrs.
 WPNX Phenix City, Ala., 15 hrs.
 WVWR Russellville, Ala., 3 hrs.
 WRWJ Selma, Ala., 9 hrs.
 WNUZ Talladega, Ala., 12½ hrs.

Syrian

WILD Boston, ½ hrs

Only station
with the right combination
for reaching the
Spanish market in New York

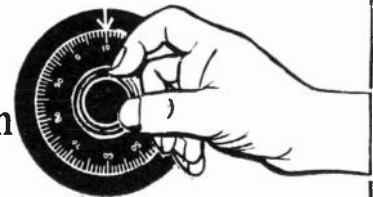

- 1. AUDIENCE SHARE** (60% Average—Pulse and Hooper)
- 2. PROGRAMMING** (custom tailored for the New York Spanish listener)
- 3. COMMUNITY SERVICE** (extending from the heart of New York to every corner of Puerto Rico)
- 4. MERCHANDISING & PROMOTION** (meaningful coverage at consumer, retail, and wholesale levels)

WHOM

AM
 FM New York's Leading Spanish Station

COUNTRY & WESTERN

- KBYR Anchorage, 20 hrs.
 KPRB Fairbanks, Alaska, 5 hrs.
 KCKY Coolidge, Ariz., 60 hrs.
 KAPR Douglas, Ariz., 21 hrs.
 KAWT Douglas, Ariz., 7 hrs.
 KIKO Miami, Ariz., 10 hrs.
 KHAT Phoenix, 100%
 KTAR-AM-FM Phoenix, 12 hrs.
 KENT Prescott, Ariz., 18 hrs.
 KHOS Tucson, Ariz., 100%
 KMOP Tucson, Ariz., 100%
 KHIL Willcox, Ariz., 28 hrs.
 KINO Winslow, Ariz., 3 hrs.
 KVOY Yuma, Ariz., 12 hrs.
 KBBA Benton, Ark., 12 hrs.
 KAMD Camden, Ark., 14 hrs.
 KCCB Corning, Ark., 12 hrs.
 KDQN De Queen, Ark., 15 1/2 hrs.
 KDMS El Dorado, Ark., 15 hrs.
 KFAY Fayetteville, Ark., 21 hrs.
 KXJK Forrest City, Ark., 15 hrs.
 KXAR Hope, Ark., 10 hrs.
 KBHS Hot Springs, Ark., 14 hrs.
 KGMR Jacksonville, Ark., 18 hrs.
 KLRA Little Rock, Ark., 5 hrs.
 KVOB Morrilton, Ark., 20 hrs.
 KCCL Paris, Ark., 5 hrs.
 KADL Pine Bluff, Ark., 50 hrs.
 KCLA Pine Bluff, Ark., 21 hrs.
 KTPA Prescott, Ark., 15 hrs.
 KXRT Russellville, Ark., 12 hrs.
 KATA Arcata, Calif., 100%
 KCJH Arroyo Grande, Calif., 4 hrs.
 KTOT Big Bear Lake, Calif., 2 hrs.
 KLOC Ceres, Calif., 100%
 KICO El Centro, Calif., 7 hrs.
 KIEV Glendale, Calif., 15 hrs.
 KAVL Lancaster, Calif., 1/2 hr.
 KBVM Lancaster, Calif., 1 hr.
 KLSB Los Banos, Calif., 1 hr.
 KRAK Sacramento, Calif., 24 hrs.
 KSON San Diego, 100%
 KSAY San Francisco, 100%
 KEEN San Jose, Calif., 142 hrs.
 KVEC San Luis Obispo, Calif., 10 hrs.
 KHER Santa Maria, Calif., 100%
 KVRE Santa Rosa, Calif., 100%
 KRSA Salinas, Calif., 100%
 KMSL Ukiah, Calif., 66 hrs.
 KSYX Yreka, Calif., 8 hrs.
 KRDO Colorado Springs, 6 hrs.
 KZIX Fort Collins, Colo., 72 hrs.
 KFTM Fort Morgan, Colo., 15 hrs.
 KWSL Grand Junction, Colo., 7 hrs.
 KLAJ Lakewood, Colo., 100%
 KLMO Longmont, Colo., 6 hrs.
 KPUB Pueblo, Colo., 100%
 KCRF Trinidad, Colo., 5 hrs.
 WMMW Meriden, Conn., 2 hrs.
 WNLW New London, Conn., 10 hrs.
 WNLK Norwalk, Conn., 1 hr.
 WTOR Torrington, Conn., 1 hr.
 WBAR Bartow, Fla., 3 hrs.
 WKMK Blountstown, Fla., 3 hrs.
 WSBP Chattahoochee, Fla., 15 hrs.
 WBGC Chiple, Fla., 30 hrs.
 WSLC Clermont, Fla., 7 hrs.
 WEZY Cocoa, Fla., 5 hrs.
 WPAP Fernandina Beach, Fla., 8 hrs.
 WIXX Fort Lauderdale, Fla., 100%
 WUWU Gainesville, Fla., 15 hrs.
 WIII Homestead, Fla., 95%
 WCOF Immokalee, Fla., 60 hrs.
 WQIK-AM-FM Jacksonville, Fla., 100%
 WRHC Jacksonville, Fla., 75 hrs.
 WDSR Lake City, Fla., 6 hrs.
 WWAB Lakeland, Fla., 9 hrs.
 WGRS Lane City, Fla., 24 hrs.
 WEMY Milton, Fla., 10 hrs.
 WMOP Ocala, Fla., 15 hrs.
 WOKC Okeechobee, Fla., 100%
 WJOE Port St. Joe, Fla., 14 hrs.
 WSUZ Palatka, Fla., 24 hrs.
 WWPFL Palatka, Fla., 12 hrs.
 WPLA Plant City, Fla., 43 hrs.
 WETH St. Augustine, Fla., 12 hrs.
 WPIN St. Petersburg, Fla., 7 hrs.
 WYND Sarasota, Fla., 14 hrs.
 WPXE Starke, Fla., 21 hrs.
 WTAL Tallahassee, Fla., 2 hrs.
 WNSM Valparaiso-Niceville, Fla., 10 hrs.
 WAXE Vero Beach, Fla., 36 hrs.
 WAUC Wauchula, Fla., 4 hrs.
 WAAG Adel, Ga., 5 1/2 hrs.
 WALG Albany, Ga., 12 hrs.
 WISK Americus, Ga., 9 hrs.
 WMES Ashburn, Ga., 23 hrs.
 WRFC Athens, Ga., 18 hrs.
 WYZE Atlanta, 63 hrs.
 WMOG Brunswick, Ga., 12 hrs.
 WDMF Buford, Ga., 24 hrs.
 WCHK Canton, Ga., 12 hrs.
 WLBB Carrollton, Ga., 10 hrs.
 WRWH Cleveland, Ga., 18 hrs.
 WCLS Columbus, Ga., 28 hrs.
 WMJM Cordele, Ga., 15 hrs.
 WRCD Dalton, Ga., 25 hrs.
 WDLG Douglasville, Ga., 12 hrs.
 WKIG Glennville, Ga., 15 hrs.
 WVOH Hazlehurst, Ga., 15 hrs.
 WTRP La Grange, Ga., 22 hrs.
 WMAC Metter, Ga., 12 hrs.
 WGSR Millen, Ga., 18 hrs.
 WSIZ Ocilla, Ga., 50 hrs.
 WSGA Savannah, Ga., 2 hrs.
 KGTA Summerville, Ga., 6 hrs.
 WTGA Thomaston, Ga., 12 hrs.
 WLOR Thomasville, Ga., 30 hrs.
 WTIFF Tifton, Ga., 21 hrs.
 WWSGS Tifton, Ga., 35 hrs.
 WGOV Valdosta, Ga., 12 hrs.
 WJEM Valdosta, Ga.
 WRPB Warner Robins, Ga., 18 hrs.
 WALC Waycross, Ga., 34 hrs.
 WBRO Waynesboro, Ga., 20 hrs.
 KATN Boise, Idaho, 100%
 KBAR Burley, Idaho, 8 hrs.
 KORT Grangeville, Idaho, 14 hrs.
 KUPI Idaho Falls, Idaho, 14 hrs.
 KOZE Lewiston, Idaho, 6 hrs.
 KFLL Mountain Home, Idaho, 9 hrs.
 KLER Orofino, Idaho, 12 hrs.
 KSNM Pocatello, Idaho, 27 hrs.
 KLIX Twin Falls, Idaho, 16 hrs.
 KAHU Waipahu, Hawaii, 59 1/2 hrs.
 WNBC(FM) Arlington Heights, Ill., 48 hrs.
 WKKD Aurora, Ill., 1/2 hr.
 WKZI Casey, Ill., 14 hrs.
 WNCN Centralia, Ill., 6 hrs.
 WHOW Clinton, Ill., 80 hrs.
 WIXN Dixon, Ill., 2 hrs.
 WGEN Geneseo, Ill., 21 hrs.
 WGNU Granite City, Ill., 14 hrs.
 WJBM Jerseyville, Ill., 13 hrs.
 WJRC Joliet, Ill., 5 hrs.
 WTAQ La Grange, Ill., 9 1/2 hrs.
 WPRC Lincoln, Ill., 24 hrs.
 WLUV Loves Park-Rockford, Ill., 7 hrs.
 WVMC Mt. Carmel, Ill., 6 hrs.
 WOPA-AM-FM Oak Park, Ill., 28 hrs.
 WAAAP Peoria, Ill., 24 hrs.
 WBBA Pittsfield, Ill., 2 hrs.
 WPMP Vandalia, Ill., 7 hrs.
 WHON Centerville, Ind., 7 hrs.
 WPDF Corydon, Ind.
 WGL Fort Wayne, Ind., 1 hr.
 WILO-AM-FM Frankfort, Ind., 2 1/2 hrs.
 WYCA Gary, Ind., 20 hrs.
 WYCA(FM) Hammond, Ind., 26 hrs.
 WGEE Indianapolis, 26 1/2 hrs.
 WMRI-AM-FM Marion, Ind., 4 hrs.
 WKBY Richmond, Ind., 1 hr.
 WKQV Sullivan, Ind., 1 1/2 hrs.
 WPFV(FM) Terre Haute, Ind., 35 hrs.
 KCOG Centerville, Iowa, 20 hrs.
 KWNT Davenport, Iowa, 100%
 KDTH Dubuque, Iowa, 3 hrs.
 KXGI Fort Madison, Iowa, 1 hr.
 KNIA Knoxville, Iowa, 9 1/2 hrs.
 KFNF Shenandoah, Iowa, 100%
 KXEL Waterloo, Iowa, 35 hrs.
 KWVY Waverly, Iowa, 10 hrs.
 KWBW Hutchinson, Kan., 8 hrs.
 KSCB Liberal, Kan., 15 hrs.
 KWNS Pratt, Kan., 20 hrs.
 KRSL Russell, Kan., 7 hrs.
 KFDD Wichita, Kan., 14 hrs.
 KSIR Wichita, Kan., 100%
 WTGR Ashland, Ky., 95%
 WCHL Benton, Ky., 19 hrs.
 WBGW Bowling Green Ky., 15 hrs.
 WNES Central City, Ky., 6 hrs.
 WKOA Hopkinsville, Ky., 15 hrs.
 WLBN Lebanon, Ky., 28 hrs.
 WPHN Liberty, Ky., 25%
 WFMW Madisonville, Ky., 6 hrs.
 WTTL Madisonville, Ky., 5 hrs.
 WMIK Middlesboro, Ky., 24 hrs.
 WFLW Monticello, Ky., 25 hrs.
 WMST Mt. Sterling, Ky., 20 hrs.
 WLOC Munfordville, Ky., 15 hrs.
 WNVL Nicholasville, Ky., 15 hrs.
 WMLF Pineville, Ky., 33 hrs.
 WSFC Somerset, Ky., 10 hrs.
 WWKY Winchester, Ky., 18 hrs.
 KTRY Bastrop, La., 20 hrs.
 WYNK Baton Rouge, La., 71 hrs.
 WKIC Bogalusa, La., 7 1/2 hrs.
 KSGI Crowley, La., 9 hrs.
 KEUN Eunice, La., 15 hrs.
 KTDL Farmerville, La., 2 hrs.
 KLEB Golden Meadow, La., 17 hrs.
 KLUV Haynesville, La., 3 hrs.
 KVOL Lafayette, La., 6 hrs.
 KXKW Lafayette, La., 6 1/2 hrs.
 KAOK Lake Charles, La., 15 hrs.
 KLPL Lake Providence, La., 24 hrs.
 KLIC Monroe, La., 16 hrs.
 KWCL Oak Grove, La., 12 hrs.
 WSHO New Orleans, 100%
 KVRG New Roads, La., 2 hrs.
 KRHI Rayville, La., 42 hrs.
 KCIJ Shreveport, La., 57 hrs.
 WBSG Slidell, La., 14 hrs.
 KIKS Sulphur, La., 100%
 WGHM Skowhegan, Me., 17 hrs.
 WVOB Belair, Md., 8 hrs.
 WSER Elkton, Md., 5 hrs.
 WFMD Frederick, Md., 29 hrs.
 WFRB Frostburg, Md., 24 hrs.
 WPTX Lexington Park, Md., 18 hrs.
 WACE Chicopee, Mass., 2 hrs.
 WREB Holyoke, Mass., 8 hrs.
 WESO Southbridge, Mass., 2 hrs.
 WPEP Taunton, Mass., 1 hr.
 WARE Ware, Mass., 2 hrs.
 WCFM(FM) Williamstown, Mass., 4 hrs.
 WAAM Ann Arbor, Mich., 6 hrs.
 WKYO Carr, Mich., 6 hrs.
 WCER Charlotte, Mich., 14 hrs.
 WKMF Flint, Mich., 105 hrs.
 WMRP Flint, Mich., 18 hrs.
 WMAX Grand Rapids, Mich., 2 hrs.
 WPLB Greenville, Mich., 2 1/2 hrs.
 WCHH Hastings, Mich., 8 hrs.
 WJPD Ishpeming, Mich., 21 hrs.
 WIBM Jackson, Mich., 8 1/2 hrs.
 WJCO Jackson, Mich., 18 hrs.
 WITL Lansing, Mich.
 WTHM Lapeer, Mich., 16 hrs.
 WGOB Munising, Mich., 4 1/2 hrs.
 WADP Otsego, Mich., 36 hrs.
 WPTH Port Huron, Mich., 6 hrs.
 WYNZ Ypsilanti, Mich., 19 hrs.
 WYSI Ypsilanti, Mich., 27 hrs.
 KXRA Alexandria, Minn., 14 hrs.
 KANO Anoka, Minn., 8 hrs.
 KKNK Atkin, Minn., 12 hrs.
 KQAK Austin, Minn., 25 hrs.
 KLIZ Brainerd, Minn., 6 hrs.
 KAOH Duluth, Minn., 108 1/2 hrs.
 WEVE Eveleth, Minn., 1/2 hr.
 KDHL Faribault, Minn., 35 hrs.
 KOTE Fergus Falls, Minn., 8 hrs.
 KLTF Little Falls, Minn., 9 hrs.
 KTCR Minneapolis, Minn., 100%
 KPRM Park Rapids, Minn., 25 hrs.
 KLOH Pipestone, Minn., 2 hrs.
 KRWB Roseau, Minn., 2 1/2 hrs.
 WMIN St. Paul, Minn., 60 hrs.
 KTRF Thief River Falls, Minn.
 WLBS Centerville, Miss., 24 hrs.
 WCLD Cleveland, Miss., 20 hrs.
 WDSK Cleveland, Miss., 8 hrs.
 WACR Columbus, Miss., 6 hrs.
 WLEF Greenwood, Miss., 14 hrs.
 WCPC Houston, Miss., 30 hrs.
 WNLPL Indianola, Miss., 15 hrs.
 WKOZ Kosciusko, Miss., 15 hrs.
 WAML Laurel, Miss., 12 hrs.
 WHHT Lucedale, Miss., 40 hrs.
 WAPF McComb, Miss., 25 hrs.
 WHNY McComb, Miss., 30 hrs.
 WMIS Natchez, Miss., 6 hrs.
 WNAT Natchez, Miss., 10 hrs.
 WHOC Philadelphia, Miss., 12 hrs.
 WSEL Pontotoc, Miss., 24 hrs.
 WSCA Ripley, Miss., 70 hrs.
 WSAO Senatobia, Miss., 24 hrs.
 WSSO Starkville, Miss., 12 hrs.
 WELO Tupelo, Miss., 21 hrs.
 KOKO Warrensburg, Miss., 12 hrs.
 WAZF Yazoo City, Miss., 9 hrs.
 KGHM Brookfield, Mo., 16 hrs.
 KMAM Butler, Mo., 16 1/2 hrs.
 KCRV Caruthersville, Mo., 11 hrs.
 KDEX Dexter, Mo., 18 hrs.
 KFMO Flat River, Mo., 6 hrs.
 KFAL Fulton, Mo., 18 hrs.
 KBCT Houston, Mo., 12 hrs.
 WMBH Joplin, Mo., 18 hrs.
 KLEX Lexington, Mo., 4 hrs.
 KTCB Malden, Mo., 24 hrs.
 KMMO Marshall, Mo., 10 hrs.
 KNEO Mexico, Mo., 5 hrs.
 KBTN Neosho, Mo., 10 hrs.
 KTTR Rolla, Mo., 18 hrs.
 KDRO Sedalia, Mo., 12 hrs.
 KSIS Sedalia, Mo.
 KUKU Willow Springs, Mo., 7 hrs.
 KOYN Billings, Mont., 100%
 KLTZ Glasgow, Mont., 8 hrs.
 KFTB Great Falls, Mont., 6 hrs.
 KHDN Hardin, Mont., 4 1/2 hrs.
 KBLL Helena, Mont., 5 hrs.
 KGEZ Kalispell, Mont., 8 1/2 hrs.
 KGOV Missoula, Mont., 8 hrs.
 KIMB Kimball, Neb.
 KRVN Lexington, Neb., 6 hrs.
 KFOR Lincoln, Neb., 1 hr.
 KBRL McCook, Neb., 8 hrs.
 KOOO Omaha, 84 hrs.
 KVLV Fallon, Nev., 18 hrs.
 KTOO Henderson, Nev., 100%
 KVEG Las Vegas, Nev., 100%
 WMOU Berlin, N. H., 3 hrs.
 WLNH Laconia, N. H., 1 hr.
 WLTN Littleton, N. H., 9 hrs.
 WDMA-FM Dover, N. J., 2 hrs.
 WRRH Franklin Lakes, N. J., 1/4 hr.
 WHBI(FM) Newark, N. J., 15 hrs.
 WFHA FM Red Bank, N. J., 4 hrs.
 WDUL Vineland, N. J., 5 1/2 hrs.
 KARS Belen, N. M., 18 hrs.
 KICA Clovis, N. M., 15 hrs.
 KRTN Raton, N. M., 6 hrs.
 KRBY Roswell, N. M., 24 hrs.
 KSYX Santa Rosa, N. M., 18 hrs.
 KSRC Socorro, N. M., 15 hrs.
 KTNM Tucumcari, N. M., 30 hrs.
 WCSS Amsterdam, N. Y., 1 1/2 hrs.
 WSEN Baldwinsville, N. Y., 100%
 WBLTV Boonville, N. Y., 6 hrs.
 WBRW Brewster, N. Y., 15 hrs.
 WVOL Buffalo, N. Y., 10 hrs.
 WIGS Gouverneur, N. Y., 12 hrs.
 WWHG Harrell, N. Y., 8 hrs.
 WJTN Jamestown, N. Y., 10 hrs.
 WXYS Jamestown, N. Y., 6 hrs.
 WACK Newark, N. Y., 3 hrs.
 WGNV Newburgh, N. Y., 2 hrs.
 WJLL Niagara Falls, N. Y., 18 hrs.
 WCHN Norwich, N. Y., 13 hrs.
 WEAV Plattsburgh, N. Y., 3 hrs.
 WDLK Port Jervis, N. Y., 4 hrs.
 WPDW Potsdam, N. Y., 1 hr.
 WREM Remsen, N. Y., 30 hrs.
 WEEE Rensselaer, N. Y., 100%
 WAPC Riverhead, N. Y., 3-6 hrs.
 WSAV Rochester, N. Y., 12 hrs.
 WRNY Rome, N. Y., 10 hrs.
 WATN Watertown, N. Y., 19 1/2 hrs.
 WGWR Asheboro, N. C., 21 1/2 hrs.
 WCGC Belmont, N. C., 20 hrs.
 WSOE Charlotte, N. C., 1 hr.
 WCKB Dunn, N. C., 9 hrs.
 WTIK Durham, N. C., 100%
 WFAG Farmville, N. C., 13 1/2 hrs.
 WAGY Forest City, N. C., 40 hrs.
 WFSC Franklin, N. C., 24 hrs.
 WGBG Greensboro, N. C., 24 hrs.
 WOOW Greenville, N. C., 12 hrs.
 WIXS Henderson, N. C., 18 hrs.
 WHKY Hickory, N. C., 12 hrs.
 WIRC Hickory, N. C., 12 hrs.
 WNSO-AM-FM High Point, N. C., 24 hrs.
 WRKB Kannapolis, N. C., 6 hrs.
 WKMT Kings Mountain, N. C., 15 hrs.
 WEWO Laurinburg, N. C., 20 hrs.
 WLNC Laurinburg, N. C., 15 hrs.
 WJRI Lenoir, N. C., 11 hrs.
 WBUY-AM-FM Lexington, N. C., 5 hrs.
 WTSB Lumberton, N. C., 5 hrs.
 WMYN Mayodan, N. C., 17 hrs.
 WMAP Monroe, N. C., 9 hrs.
 WMBL Morehead City, N. C., 8 hrs.
 WDJMS Mt. Olive, N. C., 12 hrs.
 WQVP Murphy, N. C., 3 hrs.
 WHIT New Bern, N. C., 6 hrs.
 WNNC Newton, N. C., 2 hrs.

COUNTRY & WESTERN—NEGRO PROGRAMING

- WSHB Raeford, N. C., 6 hrs.
 WCBT Roanoke Rapids, N. C., 13 hrs.
 WRXO Roxboro, N. C., 21 hrs.
 WYAL Scotland Neck, N. C., 24 hrs.
 WMPM Smithfield, N. C., 18 hrs.
 WTAB Tabor City, N. C., 30 hrs.
 WSTH Taylorsville, N. C., 90% hrs.
 WHCC Waynesville, N. C., 12 hrs.
 WCNF Weidon, N. C., 21 hrs.
 WMFD Wilmington, N. C., 10 hrs.
 WGTM Wilson, N. C., 12 hrs.
 KGPC Grafton, N. D., 2 hrs. (during summer).
 KJSB Jamestown, N. D., 11 hrs.
 *WBWC Berea, Ohio, 2 hrs.
 WMGS Bowling Green, Ohio, 100% hrs.
 WBNO Bryan, Ohio, 25 hrs.
 WBCO Bucyrus, Ohio, 8 hrs.
 WCNLS Canton, Ohio, 2 hrs.
 WHOF Canton, Ohio, ½ hr.
 WDLR Delaware, Ohio, 6 hrs.
 WCNW Hamilton, Ohio, 100% hrs.
 WMPO Middleport-Pomeroy, Ohio, 8 hrs.
 WNIO Niles, Ohio, 1 hr.
 WCHO Washington Court House, Ohio, 6 hrs.
 WYSO(FM) Yellow Springs, Ohio, ½ hr.
 WBBW Youngstown, Ohio, 1 hr.
 KALV Alva, Okla., 2 hrs.
 KLTR Blackwell-Ponca City, Okla., 4 hrs.
 KBEC Elk City, Okla., 10 hrs.
 KTJS Hobart, Okla., 30 hrs.
 KVYL Holdenville, Okla., 21 hrs.
 KSWO Lawton, Okla., 5 hrs.
 KTEA-FM Midwest City, Okla., 6 hrs.
 KBIX Muskogee, Okla., 9 hrs.
 KFNB Oklahoma City, 6 hrs.
 KLPR Oklahoma City, 100% hrs.
 KTLQ Tahlequah, Okla., 6 hrs.
 KFMJ Tulsa, 30 hrs.
 KRTO Tulsa, 100% hrs.
 KRKT Albany, Ore., 2 hrs.
 KWIN Ashland, Ore., 18 hrs.
 KURY Brookings, Ore., 8 hrs.
 KFLY Corvallis, Ore., 12 hrs.
 KWVR Enterprise, Ore., 12 hrs.
 KASH Eugene, Ore., 32 hrs.
 KATR Eugene, Ore., 100% hrs.
 KBMC(FM) Eugene, Ore., 100% hrs.
 KWAY Forest Grove, Ore., 10% hrs.
 KFLW Klamath Falls, Ore., 3½ hrs.
 KQIK Lakeview, Ore., 10 hrs.
 KTXI Pendleton, Ore., 100% hrs.
 KOHI St. Helens, Ore., 15 hrs.
 KGAY Salem, Ore.
 WBYO Boyerstown, Pa., 11 hrs.
 WARO Canonsburg, Pa., 8 hrs.
 WBUX Doylestown, Pa., 12 hrs.
 WWDS Everett, Pa., 25 hrs.
 WHJB Greensburg, Pa., 30 hrs.
 WARD Johnstown, Pa., 4 hrs.
 WCRO Johnstown, Pa., 2 hrs.
 WTRA Latrobe, Pa., 10 hrs.
 WMCK McKeesport, Pa., ¾ hr.
 WJWR(FM) Palmyra, Pa., 5 hrs.
 WPAZ Pittsburgh, Pa., 6 hrs.
 WPKT Pittsburgh, Pa., 10 hrs.
 WPTS Pittston, Pa., 12 hrs.
 WPME Punxsutawney, Pa., 10 hrs.
 WSHP Shippensburg, Pa., 9 hrs.
 WRIB Providence, R. I., 45 hrs.
 WWON Woonsocket, R. I., 1 hr.
 WBLR Batesburg, S. C., 24 hrs.
 WCAY Cayce, S. C., 100% hrs.
 WCRE Cheraw, S. C., 14 hrs.
 WCGD Chester, S. C., 20 hrs.
 WPCC Clinton, S. C., 24 hrs.
 WMCP Columbia, S. C., 4 hrs.
 WDAR Darlington, S. C., 30 hrs.
 WGSW Greenwood, S. C., 45 hrs.
 WCKI Greer, S. C., 42 hrs.
 WDKD Kingstree, S. C., 20% hrs.
 WJOT Lake City, S. C., 40 hrs.
 WAGL Lancaster, S. C., 20½ hrs.
 WLCM Lancaster, S. C., 22 hrs.
 WLSC Loris, S. C., 4 hrs.
 WBER Moncks Corner, S. C., 100% hrs.
 WYNG Warwick-East Greenwich, R. I.
 WQIZ St. George, S. C., 35 hrs.
 WAZS Summerville, S. C., 12 hrs.
 WSSC Sumter, S. C., 12 hrs.
 WALD Walterboro, S. C., 10 hrs.
 KOLY Moberidge, S. D., 3 hrs.
 KRSD Rapid City, S. D., 90 hrs.
 KWRV Winner, S. D., 3 hrs.
 KNYT Yankton, S. D., 90 hrs.
 WDOD Chattanooga, Tenn., 14 hrs.
 WJZM Clarksville, Tenn., 15 hrs.
 WKRM Columbia, Tenn., 6 hrs.
 WIRJ Humboldt, Tenn., 3½ hrs.
 WETB Johnson City, Tenn., 50% hrs.
 WKXV Knoxville, Tenn., 40 hrs.
 WGYW Knoxville, Tenn., 28 hrs.
 WLAJ La Follette, Tenn., 17½ hrs.
 WDXE Lawrenceburg, Tenn., 12 hrs.
 WJMJ Lewisburg, Tenn., 12 hrs.
 WENO Madison, Tenn., 133 hrs.
 WHDM McKenzie, Tenn., 18 hrs.
 WMTS Murfreesboro, Tenn., 2½ hrs.
 WLAC Nashville, Tenn., 16½ hrs.
 WENT Oneida, Tenn., 18 hrs.
 WJIG Tullahoma, Tenn., 7 hrs.
 KWGN-FM Abernathy, Tex., 32 hrs.
 KCAD Abilene, Tex., 50 hrs.
 KNIT Abilene, Tex., 16 hrs.
 KOPY Alice, Tex., 14 hrs.
 KBUY Amarillo, Tex., 100% hrs.
 KOKE Austin, Tex., 89½ hrs.
 KVET Austin, Tex., 25 hrs.
 KIBL Beeville, Tex., 21 hrs.
 KBLT Big Lake, Tex., 35 hrs.
 KBBB Borger, Tex., 22 hrs.
 KEAN Brownwood, Tex., 14 hrs.
 KBEN Carrizo Springs, Tex., 15 hrs.
 KCAR Clarksville, Tex., 2 hrs.
 KVLB Cleveland, Tex., 12 hrs.
 KCOM Comanche, Tex., 16 hrs.
 KBSN Crane, Texas, 50 hrs.
 KDHN Dimmit, Tex., 40 hrs.
 KEPS Eagle Pass, Tex., 18 hrs.
 KURV Edinburg, Tex., 82 hrs.
 KHEY El Paso, Tex., 100% hrs.
 KINT El Paso, Tex., 96 hrs.
 KCUL Fort Stockton, Tex., 168 hrs.
 KBRZ Freeport, Tex., 12 hrs.
 KGTN Georgetown, Tex., 10 hrs.
 KCTI Gonzales, Tex., 21¼ hrs.
 KSWA Graham, Tex., 8 hrs.
 KPCN Grand Prairie, Tex., 100% hrs.
 KCLW Hamilton, Tex., 30 hrs.
 KIKK Houston-Pasadena, Tex., 100% hrs.
 KSAM Huntsville, Tex., 12 hrs.
 KEBE Jacksonville, Tex., 18 hrs.
 KTXJ Jasper, Tex., 6 hrs.
 KOCA Kilgore, Tex., 6 hrs.
 KVLG La Grange, Tex., 18 hrs.
 KPET La Mesa, Tex., 4 hrs.
 KDVA Lubbock, Tex., 100% hrs.
 KILL Lubbock, Tex., 90 hrs.
 KMAE McKinney, Tex., 14 hrs.
 KAMY McCamey, Tex., 30 hrs.
 KMOO Mineola, Tex., 7½ hrs.
 KOGT Orange, Tex., 18 hrs.
 KNET Palestine, Tex., 1½ hrs.
 KFTV Paris, Tex., 12 hrs.
 KPLT Paris, Tex., 6 hrs.
 KVVWG Pearsall, Tex., 30 hrs.
 KEYE Perryton, Tex., 6½ hrs.
 KOLE Port Arthur, Tex., 3 hrs.
 KSOX Raymondville, Tex., 18 hrs.
 KPPE San Angelo, Tex., 75 hrs.
 KBER San Antonio, Tex., 13 hrs.
 KSEY Seymour, Tex., 18 hrs.
 KTXO Sherman, Tex., 100% hrs.
 KSSST Sulphur Springs, Tex., 25 hrs.
 KTER Terrell, Tex., 4 hrs.
 KTUE Tulia, Tex., 22 hrs.
 KVOU Uvalde, Tex., 32 hrs.
 KNIN Wichita Falls, Tex., 4 hrs.
 KUTA Blanding, Utah, 9 hrs.
 KONI Spanish Fork, Utah, 30 hrs.
 WSNO Barre, Vt., 6 hrs.
 WTVR White River, Junction, Vt., 2 hrs.
 WKDE Altavista, Va., 20 hrs.
 WMEK Chase City, Va., 9 hrs.
 WDVA Danville, Va., 50½ hrs.
 WEEL Fairfax, Va., 24 hrs.
 WDDY Gloucester, Va., 12 hrs.
 WNRG Grundy, Va., 28 hrs.
 WHHV Hillsville, Va., 30 hrs.
 WBRG Lynchburg, Va., 72 hrs.
 WOLD Marion, Va., 10 hrs.
 WTDI Newport News, Va., 113 hrs.
 WPC Richlands, Va., 25 hrs.
 WXGI Richmond, Va., 100% hrs.
 WHYE Roanoke, Va., 100% hrs.
 WLSL Roanoke, Va., 36 hrs.
 WYTI Rocky Mt., Va., 30 hrs.
 WJWS South Hill, Va., 3 hrs.
 WAFK Staunton, Va., 1 hr.
 WKBA Vinton, Va., 40 hrs.
 WXRA Woodbridge, Va., 114 hrs.
 KQOT Bellingham, Wash., 100% hrs.
 KXLE Ellenburg, Wash., 15 hrs.
 KFDR Grand Coulee, Wash., 36 hrs.
 KHOK Hoquiam, Wash., 10 hrs.
 KLOG Kelso, Wash., 10½ hrs.
 KFHA Lakewood (Tacoma), Wash., 100% hrs.
 KBAM Longview, Wash., 10 hrs.
 KWIQ Moses Lake, Wash., 16 hrs.
 KAYE Puyallup, Wash., 45 hrs.
 KAPA Raymond, Wash., 7 hrs.
 KAYO Seattle, 100% hrs.
 KBLE Seattle, 35 hrs.
 KLE Spokane, Wash., 70 hrs.
 KMO Tacoma, Wash., 40 hrs.
 KONE Toppenish, Wash., 20 hrs.
 WVNR Backley, W. Va., 10 hrs.
 WCST Berkeley Springs, W. Va., 26 hrs.
 WVVW Grafton, W. Va., 6¼ hrs.
 WMTD Hinton, W. Va., 12 hrs.
 WLOG Logan, W. Va.
 WHJC Matewan, W. Va., 22 hrs.
 WPAR Parkersburg, W. Va., 5 hrs.
 WRON Ronceverte, W. Va., 8 hrs.
 WKLC St. Albans, W. Va., 15 hrs.
 WRDS South Charleston, W. Va., 70 hrs.
 WSGB Sutton, W. Va., 35 hrs.
 WELC Welch, W. Va., 6 hrs.
 WOVE Welch, W. Va., 24 hrs.
 WTKM Hartford, Wis., 18 hrs.
 WFMF Madison, Wis., 1 hr.
 WFMK(FM) Mt. Horeb, Wis., 2 hrs.
 WKTS Sheboygan, Wis., 2½ hrs.
 WCOW Sparta, Wis., 12½ hrs.
 WISV Viroqua, Wis., 6 hrs.
 WDUX Waupaca, Wis., 2 hrs.
 WTOS(FM) Wauwatosa, Wis., 20 hrs.
 WBKV West Bend, Wis., 6 hrs.
 KRAE Cheyenne, Wyo., 6 hrs.
 KODI Cody, Wyo., 15 hrs.
 KEVA Evanston, Wyo., 33¼ hrs.
 KSGT Jackson, Wyo., 12 hrs.
 KMER Kemmerer, Wyo., 12 hrs.
 KOWB Laramie, Wyo., 5 hrs.
 KROE Sheridan, Wyo., 4½ hrs.
 KUAM Agana, Guam, 5 hrs.
- KMAX(FM) Sierra Madre, Calif., 1 hr.
 WCNX Middletown, Conn., 1 hr.
 WNLK Norwalk, Conn., 2 hrs.
 WSTC Stamford, Conn., ½ hr.
 WILM Wilmington, Del., 12 hrs.
 WKMK Blountstown, Fla., 1 hr.
 WSWN Belle Glade, Fla., 2 hrs.
 WFTL Fort Lauderdale, Fla., 10 hrs.
 WARN Fort Pierce, Fla., 14 hrs.
 WUWU Gainesville, Fla., 10 hrs.
 WIII Homestead, Fla., 17 hrs.
 WOBX Jacksonville, Fla., 100% hrs.
 WRHC Jacksonville, Fla., 48 hrs.
 WEBY Milton, Fla., 4 hrs.
 WKOS Ocala, Fla., 100% hrs.
 WWPJ Palatka, Fla., 8 hrs.
 WRBD Pompano Beach, Fla., 100% hrs.
 WJOE Port St. Joe, Fla., 2 hrs.
 WTRR Sanford, Fla., 7 hrs.
 WLEL South Daytona, Fla., 100% hrs.
 WPXE Starke, Fla., 14 hrs.
 WTMP Tampa, Fla., 100% hrs.
 WAXE Vero Beach, Fla., 2 hrs.
 WOKB Winter Garden, Fla., 100% hrs.
 WALG Albany, Ga., 12 hrs.
 WLYB Albany, Ga., 100% hrs.
 WISK Americus, Ga., 12 hrs.
 WMES Ashburn, Ga., ¾ hr.
 WRFC Athens, Ga., 7 hrs.
 WAOK Atlanta, 100% hrs.
 WAUG Augusta, Ga., 100% hrs.
 WHAB Baxley, Ga., 18 hrs.
 WMOG Brunswick, Ga., 8½ hrs.
 WDMF Buford, Ga., 14 hrs.
 WCLS Columbus, Ga., 109 hrs.
 WOKS Columbus, Ga., 100% hrs.
 WMJM Cordele, Ga., 15 hrs.
 WKIG Glennville, Ga., 5 hrs.
 WHIE Griffin, Ga., 13 hrs.
 WVOH Hazlehurst, Ga., 10½ hrs.
 WTRP La Grange, Ga., 8 hrs.
 WBBW Macon, Ga., 100% hrs.
 WMAC Metter, Ga., 7 hrs.
 WGRS Millen, Ga., 7 hrs.
 WCOH-AM-FM Newnan, Ga., 1¼ hrs.
 WSIZ Ocilla, Ga., 10 hrs.
 WSOK Savannah, Ga., 100% hrs.
 WWNS Statesboro, Ga., 18 hrs.
 WTTA Thomson, Ga., 3 hrs.
 WGOV Valdosta, Ga., 24 hrs.
 WACL Waycross, Ga., 10 hrs.
 WBRO Waynesboro, Ga., 1¼ hrs.
 WAAF Chicago, 100% hrs.
 WSCB Chicago, 12¼ hrs.
 WVON Cicero, Ill., 168 hrs.
 WMPD East Chicago Hts., Ill., 100% hrs.
 WBEE Harvey, Ill., 101½ hrs.
 WJRC Joliet, Ill., 1 hr.
 WOPA-AM-FM Oak Park, Ill., 21 hrs.
 WJOB Hammond, Ind., 2 hrs.
 WGEE-AM-FM Indianapolis, 37½ hrs.
 WIMS Michigan City, Ind., 1 hr.
 WKBV Richmond, Ind., 1 hr.
 KXEL Waterloo, Iowa, 3 hrs.
 WKOF(FM) Hopkinsville, Ky., 36 hrs.
 WLAP-FM Lexington, Ky., 100% hrs.
 WPHN Liberty, Ky., 15% hrs.
 WLOU Louisville, Ky.
 WPEH Louisville, Ky., 5 hrs.
 WMTL Madisonville, Ky., 8 hrs.
 WMIK Middlesboro, Ky., 4 hrs.
 WMLF Pineville, Ky., 2 hrs.
 KTRY Bastrop, La., 5 hrs.
 KVOB Bastrop, La., 3 hrs.
 WIKB Bogalusa, La., 2½ hrs.
 KXKW Lafayette, La., 6½ hrs.
 KAKO Lake Charles, La., 21 hrs.
 KLPL Lake Providence, La., 14 hrs.
 KDBC Mansfield, La., 6 hrs.
 KLIC Monroe, La., 24 hrs.
 WBOK New Orleans, 100% hrs.
 WYLD New Orleans, 100% hrs.
 KWLD Oak Grove, La., 10 hrs.
 KRIH Rayville, La., 5 hrs.
 KOKA Shreveport, La., 100% hrs.
 WBSG Slidell, La., ¾ hrs.
 KPVI Ville Platte, La., 7 hrs.
 KMAR Winnsboro, La., 10 hrs.
 WANN Ann Arbor, Md., 100% hrs.
 WBBB Baltimore, 100% hrs.
 WITH Baltimore, 24 hrs.
 WUST Bethesda, Md., 100% hrs.
 WSID(FM) Waldorf, Md., 100% hrs.
 WILD Boston, 79¼ hrs.
 WGRF-FM Detroit, 35 hrs.
 WJLB Detroit, 120 hrs.
 WMRP Flint, Mich., 5 hrs.
 WMAX Grand Rapids, Mich., 1 hr.
 WCHB Inkster, Mich., 100% hrs.

NEGRO PROGRAMING

- WCTA Andalusia, Ala., 3 hrs.
 WENN Birmingham, Ala., 100% hrs.
 WPRN Butler, Ala., 10 hrs.
 WDIG Dothan, Ala., 15 hrs.
 WOOF-AM-FM Dothan, Ala., 5 hrs.
 WULA Eufaula, Ala., 21 hrs.
 WOWL-AM-FM Florence, Ala., 8 hrs.
 WJBY Gadsden, Ala., 1½ hrs.
 WGENA Geneva, Ala., 5 hrs.
 WJLD Homewood, Ala., 100% hrs.
 WEUP Huntsville, Ala., 9½ hrs.
 WIXI Irondale, Ala., 5 hrs.
 WTHG-AM-FM Jackson, Ala., 10 hrs.
 WJAM Marion, Ala., 12 hrs.
 WGOJ Mobile, Ala., 100% hrs.
 WMOZ Mobile, Ala., 100% hrs.
 WGWG Selma, Ala., 10 hrs.
 WHBB Selma, Ala., 20 hrs.
 WNUZ Talladega, Ala., 15 hrs.
 WJDB Thomasville, Ala., 8 hrs.
 WTUG Tuscaloosa, Ala., 91 hrs.
 WABT Tuskegee, Ala., 40 hrs.
 KCAC Phenix
 KVRK Arkadelphia, Ark., 24 hrs.
 KAMD Camden, Ark., 2 hrs.
 KPFA Helena, Ark., 31 hrs.
 KXAR Hope, Ark., 2 hrs.
 KOKY Little Rock, Ark., 100% hrs.
 KZOT Marianna, Ark., 4 hrs.
 KCAT Pine Bluff, Ark., 100% hrs.
 KCLA Pine Bluff, Ark., 1¼ hrs.
 KTPA Prescott, Ark., 5 hrs.
 KWRF Warren, Ark., 7 hrs.
 KWAC Bakersfield, Calif., 3 hrs.
 KICO El Centro, Calif., 3½ hrs.
 KGST Fresno, Calif., 1 hr.
 KTYM Inglewood, Calif., 3 hrs.
 KDAY Los Angeles, 90 hrs.
 KYOS Merced, Calif., 13 hrs.
 KDIS Oakland, Calif., 160 hrs.
 KCKC San Bernardino, Calif., ½ hr.
 KSNAN San Francisco, 18 hrs.

NEGRO PROGRAMING

WYSI Ypsilanti, Mich., 12 hrs.	WVOE Chadbourn, N. C., 100 hrs.	WDAO-FM Dayton, Ohio, 100% hrs.	WLAC Nashville, Tenn., 4 1/2 hrs.
WELZ Belzoni, Miss., 5 hrs.	WGIV Charlotte, N. C., 106 hrs.	WJEH Gallipolis, Ohio, 3 hrs.	KWKC Abilene, Tex., 3 1/2 hrs.
WLBS Centreville, Miss., 18 hrs.	WCKB Dunn, N. C., 2 hrs.	WSTV Steubenville, Ohio, 1/2 hr.	KJET Austin, Tex., 1 hr.
WCLD Cleveland, Miss., 35 hrs.	WSRC Durham, N. C., 100 hrs.	WTOL Toledo, Ohio, 2 1/2 hrs.	KJET Beaumont, Tex., 100%
WDSK Cleveland, Miss., 10 hrs.	WCNC Elizabeth City, N. C., 18 hrs.	WBBW Youngstown, Ohio, 1 1/2 hrs.	KBLT Big Lake, Tex., 8 hrs.
WACR Columbus, Miss., 1 1/2 hrs.	WBLA Elizabethtown, N. C., 20 hrs.	KELR El Reno, Okla., 20 hrs.	KEAN Brownwood, Tex., 7 hrs.
WGVM Greenville, Miss., 16 hrs.	WFMO Fairmont, N. C., 14 hrs.	KBIX Muskogee, Okla., 10 1/2 hrs.	KORA Bryan, Tex., 2 hrs.
WLEF Greenwood, Miss., 14 hrs.	WFAG Farmville, N. C., 5 hrs.	KMUS Muskogee, Okla., 1 hr.	KCAR Clarksville, Tex., 2 hrs.
WMDC Hazlehurst, Miss., 10 hrs.	WAGY Forest City, N. C., 2 hrs.	WESA Charleroi, Pa., 4 hrs.	KULP El Campo, Tex., 9 hrs.
WCPC Houston, Miss., 9 hrs.	WFSC Franklin, N. C., 10 hrs.	WEZ Chester, Pa., 14 hrs.	KNOK Fort Worth-Dallas, 100%
WOKJ Jackson, Miss., 100%	WVFG Fuquay Springs, N. C., 15 hrs.	WDAS Philadelphia, 100%	KGBC Galveston, Tex., 27 hrs.
WNLA Indianola, Miss., 19 hrs.	WEAL Greensboro, N. C., 60 hrs.	WHAT Philadelphia, 100%	KCTI Gonzales, Tex., 1 1/2 hrs.
WKOZ Kosciusko, Miss., 9 hrs.	WOOW Greenville, N. C., 6 hrs.	WAMO Pittsburgh, 100%	WJAK Jackson, Tenn., 55 hrs.
WLAU Laurel, Miss., 5 hrs.	WIXS Henderson, N. C., 7 hrs.	WAIM Anderson, S. C., 3 hrs.	KYOK Houston, 162 hrs.
WESY Leland, Miss., 100%	WMFR High Point, N. C., 8 hrs.	WBEU Beaufort, S. C., 14 hrs.	KSAM Huntsville, Tex., 3 1/2 hrs.
WXTN Lexington, Miss., 15 hrs.	WELS Kingston, N. C., 10 hrs.	WOKE Charleston, S. C., 1 1/2 hrs.	KTXJ Jasper, Tex., 6 hrs.
WAPF McComb, Miss., 5 hrs.	WLNC Laurinburg, N. C., 8 hrs.	WCRE Cheraw, S. C., 7 hrs.	KOCA Kilgore, Tex., 12 hrs.
W4NY McComb, Miss., 9 hrs.	WMAP Monroe, N. C., 2 hrs.	WOIC Columbia, S. C., 100%	KLUE Longview, Tex., 16 hrs.
WOKK Meridian, Miss., 6 hrs.	WMBI Morehead City, N. C., 3 hrs.	WDAR Darlington, S. C., 30 hrs.	KMHT Marshall, Tex., 21 hrs.
WMIS Natchez, Miss., 5 hrs.	WRAL Raleigh, N. C., 7 hrs.	WGSW Greenwood, S. C., 10 hrs.	KAMY McCamey, Tex., 8 hrs.
WNAT Natchez, Miss., 24 hrs.	WREX-WWMO Reidsville, N.C., 21 hrs.	WCKI Greer, S. C., 1 1/2 hrs.	KMOO Mineola, Tex., 1/2 hr.
WHOC Philadelphia, Miss., 8 hrs.	WCBT Roanoke Rapids, N. C., 6 1/2 hrs.	WDKD Kingtree, S. C., 60%	KOLY Odessa, Tex., 1 hr.
WSEL Pontotoc, Miss., 12 hrs.	WRXO Roxboro, N. C., 4 hrs.	WJOT Lake City, S. C., 2 hrs.	KFTV Paris, Tex., 8 hrs.
WSSO Starkville, Miss., 12 hrs.	WYAL Scotland Neck, N. C., 25 hrs.	WAGL Lancaster, S. C., 9 1/2 hrs.	KLVL Pasadena, Tex., 9 1/2 hrs.
WAZF Yazoo City, Miss., 8 hrs.	WADA Shelby, N. C., 10 hrs.	WLCM Lancaster, S. C., 1 hr.	KTAE Taylor, Tex., 8 hrs.
KCRV Caruthersville, Mo., 7 hrs.	WMPM Smithfield, N. C., 15 hrs.	WLBG Laurens, S. C., 7 hrs.	KTEM Temple, Tex., 1 hr.
KFAL Fulton, Mo., 1 1/4 hrs.	WGAS South Gastonia, N. C., 15 hrs.	WLSC Loris, S. C., 5 1/2 hrs.	KTER Terrell, Tex., 3 hrs.
KPRS Kansas City, Mo., 100%	WTAB Tabor City, N. C., 14 1/2 hrs.	WYMB Manning, S. C., 15 hrs.	KDOX Tyler, Tex., 35 hrs.
KATZ St. Louis, 100%	WCPS Tarboro, N. C., 8 hrs.	WJAY Mullins, S. C., 15 hrs.	KZEY Tyler, Tex., 100%
KXLW St. Louis, 115 hrs.	WADE Wadesboro, N. C., 4 1/2 hrs.	WORG Orangeburg, S. C., 10 hrs.	WKDE Altavista, Va., 35 hrs.
WHBI(FM) Newark, N. J., 10 hrs.	WLSE Wallace, N. C., 4 hrs.	WTYC Rock Hill, S. C., 3 hrs.	WCFV Clifton Forge, Va., 1 hr.
WNJR Newark, N. J., 100%	WCNF Weldon, N. C., 27 hrs.	WQIZ St. George, S. C., 10 hrs.	WDVA Danville, Va., 2 hrs.
WBUD Trenton, N. J., 14 hrs.	WIAM Williamston, N. C., 11 hrs.	WSSC Sumter, S. C., 18 hrs.	WILA Danville, Va., 100%
WDVL Vineland, N. J., 1 1/2 hrs.	WHSL Wilmington, N. C., 10 1/2 hrs.	WALD Walterboro, S. C., 12 hrs.	WYSR Franklin, Va., 24 hrs.
KWEV Hobbs, N. M., 8 hrs.	WETM Wilson, N. C., 10 hrs.	WCKM Winnsboro, S. C., 20 hrs.	WFLS Fredericksburg, Va., 1 1/2 hr.
WABY Albany, N. Y.	WVOT-AM-FM Wilson, N. C., 12 hrs.	WCYL York, S. C., 4 1/2 hrs.	WDDY Gloucester, Va., 12 hrs.
WADO New York, 57 hrs.	WCIN Cincinnati, 100%	WVOL Berry Hill, Tenn., 100%	WHEE Martinsville, Va., 6 hrs.
WLIB New York, 100 hrs.	WABQ Cleveland, 100%	WNOO Chattanooga, Tenn., 91 hrs.	WHHF Norfolk, Va., 100%
WWRL New York, 150 hrs.	WJMO Cleveland, 145 hrs.	WJZM Clarksville, Tenn., 15 hrs.	WRAP Norfolk, Va., 168 hrs.
WJLL Niagara Falls, N. Y., 1 hr.	WVKKO Columbus, Ohio, 84 hrs.	WKRM Columbia, Tenn., 1 hr.	WSSV Petersburg, Va., 31 hrs.
WSAY Rochester, N. Y., 1/4 hr.	WAVI Dayton, Ohio, 4 hrs.	WIRJ Humboldt, Tenn., 5 hrs.	WANT Richmond, Va., 84 hrs.
WGWV Ashboro, N. C., 3/4 hr.		WGYW Knoxville, Tenn., 55 hrs.	WLEE Richmond, Va., 1 1/2 hrs.
WCGC Belmont, N. C., 2 hrs.		WXXX Knoxville, Tenn., 20 hrs.	WHLF South Boston, Va., 7 hrs.
WBBB Burlington, N. C., 7 hrs.		WDIA Memphis, 100%	WAFC Staunton, Va., 3 hrs.
		WLOK Memphis, 100%	WKBA Vinton, Va., 7 hrs.
			KRAB(FM) Seattle, Wash., 1 hr.
			WJLS Beckley, W. Va., 2 hrs.
			WELC Welch, W. Va., 3 hrs.
			WOVE Welch, W. Va., 3 hrs.
			WAWA West Allis, Wis., 70 hrs.

ABBREVIATIONS COMMONLY USED IN 1965 YEARBOOK

acting.....actg	educational.....educl	production.....prod
administrative.....admin	engineer.....enr	producer.....prod
advertising.....adv	engineering.....engrg	program.....prog
affiliate.....affil	executive.....exec	promotion.....prom
antenna.....ant	general.....gen	public affairs.....pub affrs
assistant.....asst	German.....Ger	public relations.....pr
associate.....assoc	headquarters.....hqtrs	public service.....pub ser
association.....assn	highway.....hwy	publicity.....publ
attorney.....atty	hours.....hrs	regional.....rgnl
aural.....aur	information.....info	representative.....rep
Avenue.....Ave	Italian.....It	relations.....rel
board.....bd	local.....loc	research.....rsch
Boulevard.....Blvd	manager.....mgr	sales.....sls
broadcaster.....bcstr	management.....mgt	secretary.....sec
building.....bldg	managing.....mgng	services.....svcs
broadcasting.....bcstg	manufacturing.....mfg	Spanish.....Sp
business.....bus	marketing.....mktg	special events.....sp events
chairman.....chmn	media.....med	station.....stn
channel.....ch	merchandising.....mdse	Street.....St
charge.....chg	national.....natl	subscriber.....sub
commercial.....coml	Negro.....Neg	superintendent.....supt
committee.....com	network.....net	supervisor.....supvr
community antenna TV....CATV	newspaper.....nwspr	technical.....tech
controller.....ctrlr	officer.....off	Teletype.....TWX
country & western.....c&w	operations.....opns	traffic.....traf
coordinator.....coord	partner.....ptnr	treasurer.....treas
development.....dev	personnel.....per	vice president.....vp
director.....dir	Polish.....Pol	visual.....vis
duplicates.....dup	potential.....poten	weekly.....wkly
editor.....edit	president.....pres	zone.....z
education.....educ	programing.....progmg	

MAJOR AWARDS AND CITATIONS

AMERICAN COLLEGE OF RADIO ARTS, CRAFTS AND SCIENCES—RADIO HALL OF FAME, nominations limited to those people living or deceased who have contributed to national growth of radio not only as medium of education and information, but also entertainment, technical and advertising medium. **Contact:** Radio Hall of Fame, Conrad Hilton Hotel, 720 S. Michigan Ave., Chicago 5.

AMERICAN TV COMMERCIALS FESTIVAL AWARDS, given annually for best commercials in 35 product categories: Clio statuettes, certificates to runners-up and finalists. Open to all tv commercials telecast in U. S. and Canada between Jan. 1, 1964 and Jan. 1, 1965. **Deadline for entries:** February 1, 1965. **Contact:** Wallace A. Ross, American Tv Commercials Festival, 40 East 49th St., New York 17, N. Y.

ANIMAL AGRICULTURE AWARD FOR FARM DIRECTORS, given to active members of National Assn. of Television and Radio Farm Directors for program material promoting sound, prosperous animal agriculture by encouraging better practices of breeding, management, nutrition and marketing. Entries should consist of written summation of program material broadcast and one tape of film clip, not exceeding thirty minutes, giving best example of air work on subject of animal agriculture (can be composite of several different program features); plaque; Sponsored by American Feed Manufacturers Assn. **Deadline for entries:** Feb. 1. **Contact:** Animal Agriculture Award for Farm Directors, American Feed Manufacturers Assn., 53 W. Jackson Blvd., Chicago.

HOWARD W. BLAKESLEE AWARD, given annually for creative efforts in any medium of mass communication judged to have contributed most to public understanding of progress in research and the prevention, care and treatment of heart and circulatory diseases; \$500 and citation. Programs must have been broadcast March 1 through February 28. **Deadline for entry:** May 1. **Contact:** Chairman, Managing Committee, Howard W. Blakeslee Awards, American Heart Assn., 44 E. 23rd St., New York 10, N. Y.

HEYWOOD BROUN MEMORIAL AWARD for outstanding journalistic achievement "in the spirit of Heywood Broun." **Deadline for entry:** February 1. **Contact:** Yetta Riesel, American Newspaper Guild, 1126 16th St., N.W., Washington 6, D. C.

DR. LEE DEFORREST AWARD, given at discretion of Board of Directors of NAFBRAT to an individual who has made an outstanding contribution for improvement of radio and television. Nominations not solicited. **Contact:** NAFBRAT, 373 N. Western Ave., Los Angeles 90004.

ALFRED I. DUPONT AWARDS, given annually. Two station awards for broadcasting in the public interest, one to a relatively large radio or tv station and one to a relatively small radio or tv station; \$1,000 each. One commentator award for meritorious reporting and interpretation of news and opinion; \$1,000. **Deadline for entries:** December 31. **Contact:** O. W. Riegel, Curator, Alfred I. duPont Awards Foundation, Washington and Lee University, Lexington, Virginia.

THOMAS ALVA EDISON MASS MEDIA AWARDS, given annually for meritorious effort in following categories: television and radio programs best portraying America; television series best portraying America; best children's television and radio program; best science television and radio program for youth; also the television and radio station that best served youth; scrolls and citations for distinguished public service in the interest of education. In category of television and radio station best serving youth there is \$1000 scholarship for high school student in station's area. **Contact:** Director, National Mass Media Awards Program, Thomas Alva Edison Foundation, 8 W. 40th St., New York 18, N. Y.

THE EMMY AWARDS, given annually to television stations, networks, production companies and individuals for outstanding achievement in programing, performance and technical advances; statuettes. Area

Emmys presented in cities where there are chapters of National Academy of Television Arts & Sciences. **Contact:** National Academy of Television Arts & Sciences, 7188 Sunset Blvd., Los Angeles, Calif. or 54 West 40th St., New York 18, N. Y.

HAROLD E. FELLOWS MEMORIAL SCHOLARSHIPS, given annually by National Association of Broadcasters to employees (past or present) of NAB member radio or tv stations or networks or children of employees of same, for study in the field of broadcasting in junior or senior year of college or at graduate level. Criteria for award will be scholarship, ability, interest and intent; two scholarships of \$1100 each. **Deadline for applications:** January 15. **Contact:** Executive Secretary, Assn. for Professional Broadcasting Education, 1771 N St., N.W., Washington 20036.

FREEDOMS FOUNDATION AWARDS, given annually to radio and television stations, sponsors and producers for outstanding programs which better the understanding of American way of life. **Deadline for entry:** Nov 1. **Contact:** Freedoms Foundation at Valley Forge, Valley Forge, Pa.

GAVEL AWARDS, given annually by the American Bar Association in recognition of outstanding public service by newspapers, magazines, radio, television and motion pictures in "increasing public understanding and appreciation of the American system of law and justice." Awards are in the form of individually inscribed gavels. They are presented at the ABA's annual meeting in August. Eligible materials must have been published, broadcast or produced during the year's period ended Feb. 15, and entries must be postmarked not later than April 1. (TV programs considered in two categories: network dramatic shows with legal themes but designed primarily as entertainment, and educational-documentary programs produced primarily as a public service.) **Contact:** American Bar Association, Committee on Gavel Awards, 1155 East 60th St., Chicago 60637.

GOLDEN MIKE AWARDS, given annually for best local radio or television program in the interest of youth, originating over a local station between May 1 and May 1 of succeeding year; trophy to producer and plaque to originating station of national winner, certificates to winners in each state. **Deadline for entry:** July 1.

Golden Mike Medallion, given annually to winning program from four to six specific categories. No formal entries required. Junior Jury award, given annually to best program in opinion of youth, determined by national poll of Auxiliary junior members. No formal entry required. **Contact:** Layton K. Hurst, Radio-Tv Director, American Legion Auxiliary, 1608 K St., N.W., Washington 6, D. C.

HALL OF FAME AWARD (world-wide in scope) to anyone who has made an outstanding contribution to art of broadcasting. Candidate must have been deceased at least two years prior to annual meeting of Broadcast Pioneers in spring of each year. Nomination must be accompanied by short biography and statement of achievement. **Contact:** M. H. Shapiro, Exec. Sec., Broadcast Pioneers, 589 Fifth Ave., New York 17, N. Y.

SIDNEY HILLMAN FOUNDATION PRIZE AWARDS, of \$500 each, given for outstanding contributions by radio-TV and other media to trade union development, race relations, civil liberties, scientific welfare and world understanding. **Deadline for entry:** Feb. 1. **Contact:** Sidney Hillman Foundation, 15 Union Sq. W., New York 3.

INTERNATIONAL BROADCASTING AWARDS, given to "world's best" radio and TV commercials as selected by representative panels of advertising people in England, Canada, New York, Chicago and Hollywood. Competition is sponsored by Hollywood Advertising Club. Trophy, full-color certificates. **Deadline for entries:** Dec. 1. **Contact:** International Broadcasting Awards, Hollywood Advertising Club, 6362 Hollywood Blvd., Hollywood 90028. Cable address, HADCIBA, Lucille Liets, managing director.

NAB DISTINGUISHED SERVICE AWARD, given annually to any individual who has made a significant and lasting contribution to the American system of broadcasting by virtue of singular achievement or continuing service for or in behalf of the industry. **Contact:** National Assn. of Broadcasters, 1771 N St., N.W., Washington 6, D. C.

NAB ENGINEERING AWARD, given annually to individual for single significant engineering contribution or contributions over a period of time which advanced technical state of broadcasting art. **Deadline for nominations:** January. **Contact:** George W. Bartlett, Manager of Engineering, National Assn. of Broadcasters, 1771 N St. N.W., Washington 6, D. C.

NAB ENGINEERING AWARD, given in years when particular contribution warrants it to officers or employees of an organization whose primary business is broadcasting via stations licensed by the FCC and to employees of the federal government actively engaged in broadcast engineering for a single significant contribution or contributions over a period of time. **Contact:** National Assn. of Broadcasters, 1771 N St., N.W., Washington 6, D. C.

NATIONAL HEADLINERS CLUB AWARDS, given annually for radio and television network news broadcasting and individual stations' news, public service and editorials; silver medallions. **Deadline for entry:** February 1. **Contact:** Mal Dodson, Exec. Sec., National Headliners Club, 2300 Pacific Ave., Atlantic City, N. J.

NATIONAL & REGIONAL NAFBRAT AWARDS, given annually, limited to network programs or syndicated programs. Suggestions submitted to evaluation committee which makes nominations. NAFBRAT members select winners. Regional awards at present confined to Los Angeles and Chicago areas. **Deadline:** December 1. (See Dr. Lee DeForest Award) **Contact:** NAFBRAT, 373 N. Western Ave., Los Angeles 90004.

NATIONAL SAFETY COUNCIL PUBLIC INTEREST AWARDS, given annually to radio and television stations and broadcast advertisers which demonstrate exceptional service to safety; plaques. **Deadline for entry:** February 1. **Contact:** Radio-TV Division, National Safety Council, 425 N. Michigan Ave., Chicago 11, Ill.

NATIONAL SCHOOL BELL AWARDS, given annually for distinguished service in interpretation of education by national magazines, press, and network radio and television. **Contact:** National School Public Relations Assn., 1201 16th St., N. W., Washington, D. C.

OHIO STATE AWARDS, given annually for excellence in commercial and non-commercial programs of an educational and public service nature, including school broadcasting. **Contact:** Director, Institute for Education by Radio-Tv, 2470 N. Star Road, Columbus 21, Ohio. Phone 614-293-6641.

OVERSEAS PRESS CLUB AWARDS, given annually in news media categories including radio reporting from abroad, television reporting from abroad, interpretation of foreign affairs (radio), interpretation of foreign affairs (television), Ed Stout Award for best article or report on Latin America (any medium), E. W. Fairchild Award for business news reporting from abroad (any medium), George Polk Memorial Award for reporting requiring exceptional courage and enterprise abroad (any medium); diplomas, citations; winners of Stout, Fairchild and Polk awards receive \$500 honorarium and illuminated diploma. **Contact:** Overseas Press Club of America, 54 W. 40th St., New York 18.

GEORGE FOSTER PEABODY RADIO & TELEVISION AWARDS, given annually for achievement in following fields: news, entertainment, education, youth programs, promotion of international understanding, public service. **Deadline for entry or recommendation:** January 10. **Contact:** John E. Drewry, Dean, Henry W. Grady School of Journalism, U. of Georgia, Athens.

GEORGE POLK MEMORIAL AWARDS, given annually for achievement in foreign reporting, national reporting, metropolitan reporting, community service, radio-TV reporting, magazine reporting, criticism news photography and special awards; bronze plaques. Deadline for entry: February 1. **Contact:** Curator, George Polk Memorial Awards, Long Island University, Zeckendorf Campus, Brooklyn 1, New York.

RCA-NBC FELLOWSHIP awarded annually, provides a year's study at Columbia University Graduate School of Journalism; tuition plus stipend of \$2,100. Open to any news man or woman of an NBC radio or tv affiliate. Deadline for entry: April 1. **Contact:** Milton Brown, News and Information Service, NBC, 30 Rockefeller Plaza, New York 20, New York.

RTNDA RADIO & TELEVISION NEWS given annually to television and radio stations for daily or regular editorializing and documentary editorializing and to television or radio stations for reporting of community problems and reporting of on-the-spot news story. Television entries to be accompanied by typewritten presentation and 16 mm. film; radio entries in written form or on tape. Deadline for entry: July 1, 1965. **Contact:** Prof. Baskett Mosse, Northwestern University, Evanston, Ill. (television); Prof. Richard Yo-

kam, Indiana University, Bloomington, Ind. (radio).

TED V. ROGERS AWARDS, given to radio-TV producers, newspaper and magazine writers for programs, articles and editorials published or broadcast during 1964 that contribute to public understanding of problems, planning and financing metropolitan transportation of people and goods. In each category (radio-TV, newspapers and magazines), first award, \$1,500; second, \$700; third, \$300. Deadline for entries, January 1. **Contact:** Henry Liebschutz, asst. to chairman, ATA Foundation, 1616 P St., N.W., Washington.

TV GUIDE AWARDS, given annually, based on viewers choices in following categories; favorite series, favorite new series, best single dramatic, musical or variety program, best single news or information program, best news or information series, favorite male performer, favorite female performer. Readers make nominations and final selections on ballots appearing in *Tv Guide*. **Contact:** James F. Houghton, publicity manager, TV Guide, Radnor, Pa.

SIGMA DELTA CHI DISTINGUISHED SERVICE AWARDS, given annually for meritorious achievement in following categories: Editorializing on radio, editorializing on television, television reporting, radio reporting, public service in radio jour-

nalism, public service in television journalism; bronze medallions and certificates. Deadline for entry, February 1. **Contact:** Sigma Delta Chi, 35 E. Wacker Dr., Chicago 1.

ALFRED P. SLOAN AWARD for highway safety, given annually to winner in each of a number of categories—radio and tv stations, networks and sponsors. Only winners of National Safety Council Public Interest Award are eligible. Plaques presented at dinner in New York. Deadline for entry: February 1. **Contact:** Radio-TV Division, National Safety Council, 425 N. Michigan Ave., Chicago, Ill.

TELEVISION DIRECTORIAL ACHIEVEMENT AWARD, given annually to a member of the Directors Guild of America for overall directional achievement for TV during the preceding year, a plaque. No fixed deadline for nominations. **Contact:** Directors Guild of America, 7950 Sunset Blvd., Los Angeles 90046.

VOICE OF DEMOCRACY NATIONAL BROADCAST SCRIPTWRITING CONTEST, a nationwide competition for high school students who write compositions on theme of "The Challenge of Citizenship." Contest is sponsored by Veterans of Foreign Wars and solicits the support of broadcasters for on-the-air publicity. **Contact:** Voice of Democracy Contest, VFW National Headquarters, Broadway at 34th St., Kansas City 11, Mo.

Program formats? Here's how they average up

Programing a modern radio station is an intricate business. It requires not only the necessary radio know-how but also the talent to judge with the greatest accuracy the needs and tastes of the community in which the station is located.

Since there are many differing markets and situations there are also many successful formats. Some differ only slightly, some are far apart.

In an effort to find the types of programing that are most popular in various parts of the country and in different sizes of markets **BROADCASTING** surveyed all commercial stations across the country. More than 1,400 usable replies were received. From these a picture of programing on the average station can be drawn.

In the South, for example, there is nearly twice as much Top 40 programing as in the Northeast or West. Northeast and central areas run heavily toward standards. Curiously the South has less than half as much jazz as the Northeast and West.

Country & western music is a strong favorite in the southern states, followed closely by the West. Stations in the

Northeast use less than one-third as many country & western songs as either of these. Central states have less than half as much.

News programs are popular everywhere but especially so in the central and western areas. Talk programing is about evenly distributed except in the South where it lags far behind.

Interest in religious programing, both talk and music, is greatest in the South and West. The South leans more heavily to the musical variety while the West seems to favor sermons.

Most foreign language programing is concentrated in the West and Northeast. The West has four times as much as do the southern and central states.

Public service programing amounts to about 5% of the schedule across the country with slightly more in the central area than in the West. Other types of programing, including classical music, are most popular in the Northeast and West.

Largest markets, those with 15 or more radio stations, average more standards in their program schedules than do the middle-sized markets—those with five to nine stations.

Smallest markets have the heaviest preponderance of news in their schedules. One-station markets carry news in 11.9% of their entire program schedule. Second in the news category are the markets with two to four stations where 10.6% of the schedule is taken up with news.

Talk programing is heaviest in large markets where it occupies 4.3% of the schedule.

The Top-40 format, which some station managers believe is the secret to high ratings, is most popular in markets with five to nine stations—middle sized metropolitan areas. It is second most popular in areas with two to four stations and least popular in one-station markets.

Jazz is most heard in the largest markets while folk music is strongest in the smallest. Country & western formats thrive in middle sized to small markets.

Larger cities are heaviest in foreign language programing with markets hearing 15 or more stations devoting 4.8% of their schedule to such programs and the next smaller markets—those with 10 to 14 stations—5.5%.

Percentages of program types in large and small markets, parts of country

Market	Top 40	Middle Road	Standards	Jazz	Folk Music	Country, West-	Net-work	News	Talk	Religious Talk	Religious Music	Foreign Language	Pub. Service	Other
15 or more stations	10.3	11.8	22.3	4.7	1.1	4.6	1.9	9.0	4.3	4.3	3.6	4.8	4.8	12.5
10-14 stations	13	15.6	21.5	1.8	1.2	6.9	3.9	7.6	4	3.8	2.8	5.5	3.9	8.1
5-9 stations	16.8	16.9	19.5	1.2	1.6	11.1	4.3	9.2	3.3	3.4	3.6	.7	4.7	3.8
2-4 stations	14.3	21	20.9	1.1	1.6	9.1	4.5	10.6	3.5	3	2.9	.7	6	1.2
1 station	9.4	21.7	20.7	1	2	10	2.7	11.9	3.8	4.1	4	1.5	6.8	1.1
Northeast	8.3	22.7	23.9	2.4	1.3	3.5	3.6	9.6	4.1	2.9	2.1	2.1	5.1	7.6
Central	10.9	20	23.9	1.8	1.7	5.5	3.7	11.2	4.7	3.4	2.8	1.1	5.6	2.7
South	16.8	18.2	18	1.1	1.4	11.3	3.6	9.6	2.7	3.7	4.5	1.1	5.5	2.3
West	8.9	15.1	20.8	2.3	1.5	9.5	3.5	11.9	4.4	4.2	2.3	4.5	5	6.7

SPOT RADIO

BUDGET ESTIMATOR



THE KATZ AGENCY, INC.
STATION REPRESENTATIVES

SPOT TELEVISION ADVERTISING COST SUMMARY

WITH FORMULAS FOR ESTIMATING
SPOT TELEVISION BUDGETS



THE KATZ AGENCY, INC.
TELEVISION STATION REPRESENTATIVES

YOU CAN DO BETTER WITH SPOT ...MUCH BETTER!

...and to make your buying of SPOT easier we have developed these handy estimating guides, which are up-dated on a regular basis. May we send you the latest editions?



THE KATZ AGENCY, INC.
STATION REPRESENTATIVES

666 Fifth Avenue, New York, New York 10019
Chicago / Detroit / Atlanta / St. Louis / San Francisco
Los Angeles / Dallas / Minneapolis / Philadelphia / Boston

QUALITY

WAPI-TV	BIRMINGHAM	<i>The Birmingham News</i>	NBC
WBEN-TV	BUFFALO	<i>The Buffalo Evening News</i>	CBS
WJRT	FLINT	<i>WJRT, Inc.</i>	ABC
WFMY-TV	GREENSBORO	<i>Greensboro News Company</i>	CBS
WTPA	HARRISBURG	<i>Harrisburg Patriot</i>	ABC
WTIC-TV	HARTFORD	<i>Broadcast-Plaza, Inc.</i>	CBS
WJAC-TV	JOHNSTOWN	<i>The Johnstown Tribune-Democrat</i>	NBC
WATE-TV	KNOXVILLE	<i>Wate, Inc.</i>	NBC
WHAS-TV	LOUISVILLE	<i>The Courier-Journal and Louisville Times</i>	CBS
WCKT	MIAMI	<i>Sunbeam Television Corp.</i>	NBC
WTMJ-TV	MILWAUKEE	<i>The Milwaukee Journal</i>	NBC
WMTW-TV	MT. WASHINGTON	<i>Mount Washington TV, Inc.</i>	ABC
KETV	OMAHA	<i>World-Herald Corporation</i>	ABC
KOIN-TV	PORTLAND, OREGON	<i>Mount Hood Radio & Television Corp.</i>	CBS
KSLA-TV	SHREVEPORT	<i>The Shreveport Journal</i>	CBS
WSYR-TV	SYRACUSE	<i>Syracuse Herald Journal — Post Standard</i>	NBC
WMAL-TV	WASHINGTON, D. C.	<i>The Evening Star Broadcasting Company</i>	ABC

SERVICE

HARRINGTON, RIGHTER & PARSONS, INC.

REPRESENTATIVES—ABC NETWORK

Chicago: 400 N. Michigan Ave. (312) 527-2277.
 Detroit: Enterprise 1-6775.
 San Francisco: Enterprise 1-1461.
 Los Angeles: Zenith 9-7089.
 Boston: Statler Office Bldg. 482-4845. Bill Creed Associates.

Joe Wootton Associates. 2171 Madison Ave., New York 37. Adirondack 4-8811. Joe Wootton, pres.

Y

Adam Young Inc. and Young Canadian, Ltd. 3 E. 54th St., New York 22. Plaza 1-4848. Adam Young, pres; James F. O'Grady Jr., exec vp; William B. Peavey, gen sls mgr TV; Robert A. Burke, gen sls mgr radio; Marvin Roslin, rsch dir; Chicago 60601: Prudential Plaza, Michigan 2-6190. John Stella, gen mgr; Earl Steil, mgr radio.

Atlanta 30309: 1819 Peachtree Rd. Trinity 3-2564. Harold M. Parks, mgr.
 St. Louis 63101: 915 Olive St. Main 1-1424. Bruce W. Schneider, mgr.
 Los Angeles 90028: 6290 Sunset Blvd. Sunset Vine Towers. Hollywood 2-2289. William L. Wallace, mgr.

San Francisco 94104: 105 Montgomery St. Yukon 6-5366. John Slocum, mgr TV; Bob Somerville, mgr radio.

Detroit 48226: 2213 Detroit Bank & Trust Bldg. Woodward 3-6919. Richard L. Freeman, mgr.

Dallas 75201: 1300 Tower Petroleum Bldg. 748-5239. Clyde B. Melville, mgr.

Canadian Station Representatives

Air-Time Sales Ltd. 2149 Yonge St., Toronto, Ont. Hudson 5-0746. Michael J. Calahan, pres; Adrian C. Egan, exec vp.
 Montreal: 1396 St. Catherine St., W. University 1-0117. Michael Mezo, sls mgr.

All-Canada Radio & Television Ltd. 1000 Yonge St., Toronto 5, Ont. Walnut 5-9361. J. Stuart MacKay, pres; Reo C. Thompson, vp & gen mgr; K. A. Baker, vp, radio div; Ross A. McCreath, vp, TV; Robert F. Tait, VP, client svcs.

Montreal: 922 Dominion Square Bldg. University 1-5656. Wm. Mitchell, mgr.

Winnipeg: 706 Electric Railway Chambers. Whitehall 2-6861. Wm. Edge, mgr.
 Calgary: Taylor, Pearson & Carson Bldg. 244-2455. Jack Cavanaugh, mgr.

Vancouver: 1161 Melville St. Mutual 4-7461. John Baldwin, mgr.

New York: 10 Rockefeller Plaza, Circle 6-1425. Robert L. Bickerton, TV dir; Harold Abernethy, radio dir; I. William Townsend, mgr.

Detroit: Sheraton-Cadillac Hotel. 961-

5438. Jack Sitta.
 Chicago: 333 N. Michigan Ave. (312) ST. 2-7494. Ken Schaefer, radio; Bob Flanagan, TV.

San Francisco: 58 Sutter St. (415) DO 2-7159. Sam Posner.

Atlanta: 1371 Peachtree St. (404) RI 7-3723. Bob Baird.

Dallas: 511 N. Akard Bldg. (214) TR 5-6644. Edgar Robbins Jr.

Los Angeles: 6331 Hollywood Blvd. (213) 462-6676. James C. Gates.

Broadcast Representatives Ltd., 211 Dayton Bldg., Winnipeg, Man. Whitehall 3-6115. J. O. Blick, pres; Mrs. H. Kolomaya, off mgr.

Canadian Broadcasting Corp. National Selective Sales. 31 Wellesley St., East, Toronto, Ont. 925-3311. John R. Malloy, sls dir (Eng); R. S. Joynt, mgr radio sls; F. Bardeau, svpr radio sls; W. F. Cooke, TV sls mgr.

Montreal: 1425 Donchester St. West, Box 6000. 868-3211. M. Valiquette, sls dir (Fr); J. Desmarais, mgr radio sls; W. Chevrier, mgr ntl sel TV sls.

Kardy Radio & Television Ltd. 2 Carlton St., Toronto, Empire 3-9433. A. C. Harrison, gen mgr.

Quebec: 1143 St. Jean St. LaFontaine 5-7373.

Montreal: 1500 Stanley St. Victor 2-1101. Jean Senecal, mgr.

Ralph J. Judge & Co., 1405 Bishop St., Montreal, Que., Victor 9-2076. Ralph J. Judge, pres.

Paul L'Anglais Inc., 2160 Yonge St., Toronto 12, Ont. 487-1551. Gaston Belanger.

Montreal, Que.: 1405 de Maisonneuve St., Lafontaine 6-9201. Paul L'Anglais, pres; Guy Daviault, mgr.

Cam Logan & Associates, 12 Shuter St., Toronto, Ont. 366-4443. Cam Logan, pres.

Montreal: 1405 Bishop St. 849-2076. Ralph J. Judge.

A. J. Messner & Co., 171 McDermot Ave. E., Winnipeg, Man. 943-9574. TWX 03-5563. A. J. Messner, mgr. Murray Messner, asst mgr.

Paul Mulvihill & Co., Ltd. 4 Richmond St. E., Suite 214, Toronto 1. 363-8814. Paul Mulvihill, N. Bonnell, William Wallace, R. J. Dale, B. Sadler.

Montreal: 1434 St. Catherine St. W. University 1-7987. K. Bilings.

National Time Sales. 2149 Yonge St., Toronto. 487-3023—Roy Green, sls mgr.

Montreal, Que.: 1396 St. Catherine St. W., University 1-0117. Michael Mezo, sls mgr.

Lorrie Potts & Co. 1454a Yonge St., Toronto 7, Ont. Walnut 1-8951. Lorrie Potts,

mgr.
 Montreal, Que.: 1117 St. Catherine St. W. Victor 5-6448. Scotty Sheridan, mgr.

Quality Broadcast Sales, 150 King St. W., Toronto 1. 368-4545. W. E. Bellman, pres; Terry Bate, gen mgr.

Radio-Television Representatives Ltd. 76 St. Clair Ave. W., Toronto 7. 927-3221. T. G. Ferris, pres-gen mgr; R. H. Quinn, exec vp.

Montreal: 1411 Crescent St. Avenue 8-1188. Jon Porter, branch mgr.
 Vancouver, B. C.: 1131 Richards St. Mutual 5-0288. Frank Jobs, branch mgr.
 Winnipeg, Man.: 171 McDermot Ave., Whitehall 3-0574. A. J. Messner, mgr.

Radio & Television Sales Inc. 85 Bloor St. E., Toronto 5. 924-4477. Andy McDermott, mgr; Keith Kearney, Bill Tierney, Ted Brock.

Montreal, P. Q.: 1102 Windsor Hotel. University 6-2749. Jim McLennan, mgr.

RadTel International Ltd. 150 King St. W., Toronto 1, Ont. 366-4321. R. C. Armstrong, pres.

Scharf Broadcast Sales Ltd., 1006 Richards St., Vancouver 2, B. C. Mutual 4-6277. C. A. Brian Scharf, pres.

Standard Broadcast Sales Ltd. 37 Bloor St. W., Toronto 5. 924-5721. Waldo J. Holden, pres; Arnold Stinson, vp.

Montreal 25: 1407 Mountain St. 824-2454. Wm. V. Stoeckel, vp.

Stephens & Towndrow Ltd. 1608 Carlton Tower, 2 Carlton St., Toronto, Empire 8-3021. E. P. Towndrow, Wm. Stephens.

Montreal: 2055 Peel St., Suite 675. Victor 4-3975. G. Royal.

FM Division, 1608 Carlton Tower, 2 Carlton St., Toronto. Empire 8-2901. R. Sheppard.

Stovin-Byles Ltd. 400 Jarvis St., Toronto 5, Ont. 924-5764. W. D. Byles, pres; W. H. Clark, exec vp; A. E. Stewart, vp & gen mgr; F. G. Strange, vp & mgr, eastern TV div; W. S. MacDonald, vp & mgr; western TV div; Jack Turrall, vp & mgr radio div.

Montreal: 1500 Stanley St., Room 522. 849-7731. J. R. Genin, vp & mgr, TV div; J. R. Brooks, radio dir.

Winnipeg: Television Center, Winnipeg 10. 772-2714. H. Olson, mgr.

Vancouver: 615 W. Pender St., Suite 517. 684-4831. J. W. Stovin, vp & mgr.

Tyrrell & Nadon Broadcast Representatives Ltd. 130 Merton St., Suite 100, Toronto 7, Ont. 485-0449. John Tyrrell, vp.

Montreal, Que.: Palais du Commerce Bldg., 1600 Berri St. Victor 5-2616. Jean Nadon, pres.

Vancouver, B. C.: 1900 West 4th Ave. Regent 1-6511. D. McDonald, mgr.

ABC 7 WEST 66th ST., NEW YORK 10023

(212) SUSQUEHANNA 7-5000

American Broadcasting—Paramount Theatres Inc.

BOARD OF DIRECTORS

A. H. Blank, John A. Coleman, Everett H. Erick, E. Chester Gersten, Leonard H. Goldenson, Robert H. Hinckley, Robert L. Huffines Jr., Walter P. Marshall, James G. Riddell, Simon B. Siegel, Alger B. Chapman, Joseph A. Martino, Jack Hausman, David B. Wallerstein.

OFFICERS

Leonard H. Goldenson, pres; Simon B. Siegel, exec vp; Edward L. Hyman, vp; Jerome Golden, vp and secretary; James C. Hagerty, vp; Herbert R. Hahn, vp; Martin Brown, treasurer; Joseph Fitzpatrick, asst treasurer; John Regazzi, comptroller; Everett H. Erick, vp & general counsel; Edith Schaffer, Mortimer Weinbach and Franklin Feinstein, assistant secretaries.

American Broadcasting Co.

(A Division of American Broadcasting-Paramount Theatres Inc.)

OFFICERS

Leonard H. Goldenson, pres., AB-PT, and pres., ABC; Simon B. Siegel, exec vp, AB-PT and ABC; Martin Brown, treasurer of AB-PT and vp and treasurer of ABC; Michael P. Boland, vp in chg of financial controls; Charles T. Ayers, vp; Julius Barnathan, vp; Alfred Beckman, vp; Edward Bishoff, vp; Edward Bleier, vp; Slocum Chapin, vp; Robert L. Coe, vp; Douglas Cramer, vp; Don B. Curran, vp; Theodore Douglas, vp; James Duffy, vp; Theo-

dore H. Fetter, vp; Don Foley, vp; Michael J. Foster, vp; Vincent Francis, vp; Richard L. Freund, vp; John O. Gilbert, vp; William C. Gillogly, vp; Armand Grant, vp; Henry T. Hede, vp; Ben Hoberman, vp; Elmer Lower, vp; Jack Mann, vp; Frank Marx, vp; Thomas W. Moore, vp; William P. Mullin, vp; Earl Mullin, vp; Harold Neal, vp; Robert Pauley, vp; Frederick Pierce, vp; James G. Riddell, vp; Stephen C. Riddleberger, vp; Elton Rule, vp; David Sacks, vp; Edgar J. Scherick, vp; Alfred R. Schneider, vp; Walter Schwartz, vp; Theodore Shaker, vp; Mortimer Weinbach, vp.

Engineering: Frank Marx, pres, ABC Engineers; John Bourcier, AM engineering operations supervisor; George Milne, director, traffic and communications; Royce Pointer, dir of audio/video engineering; Richard Hamilton, supervisor of communications; Clure Owen, administrative assistant; Henry Grossman, dir of natl film & video recording services; Lawrence A. Ruddell, director of recording operations; Joseph Sauer, traffic mgr; Merle Worcester, dir of technical operations-tv; Fred Zellner, dir of technical operations-AM; Joseph Patenaude, mgr of teletype; John Riedel, mgr of TV maintenance.

Production Services: Frederick Schuhmann, director; David Echelbacher, asst. dir; Ruth Blainey, operations mgr; Donald Degenhardt, studio svcs mgr; John Kneeshaw, business mgr; Arthur Segal, scenic services mgr.

Continuity Acceptance: Grace Johnson, director.

Finance, Personnel and General Services: Simon B. Siegel, exec vp, AB-PT and ABC; Alfred Schneider, vp & asst to exec vp of ABC; Martin Brown, treasurer of AB-PT and vp and treasurer of ABC;

Michael P. Boland, vp in charge of financial controls; David Sweeney, chief accountant; Marie McWilliams, director of personnel; Joseph J. Spagnola, director, office and studio services; George Ast, purchasing agent; Ronald Ostrow, mgr of data processing; Henry Epstein, art dir.

ABC International Television Inc.: Donald W. Coyle, president; James Larkin, mgr, station development; Jack Singer, network mgr; Patrick Petrino, sls mgr; Donald Hine, program mgr; Harvey Jacobs, mgr, advertising, sales promotion & public relations.

Legal and Labor Relations: Everett H. Erick, vp & gen counsel of AB-PT; Mortimer Weinbach, vp and asst gen counsel; Richard L. Freund, vp in charge of labor relations.

ABC News, Special Events and Public Affairs: Elmer W. Lower, pres; Stephen Riddleberger, vp & gen mgr; Donald Coe, dir of opns; Fraser Head, bus mgr; Frank Little, dir of promotion and pub; John Madigan, dir of basic opns; Thomas O'Brien, dir of radio news; Jesse Zousmer, dir of TV news; Jack Bush, dir, ABC News Film; John Secordari, exec prod; Ben Blank, dir, graphic arts; Nick Archer, assignment mgr; Wiley Hance, mgr, pub affrs.

Press Information: Michael J. Foster, vp in charge; Stephen Strassberg, director; Philip Bernstein, assistant director; George Hoover, trade news editor; Ellen MacKinnon, supervisor of audience information; Sidney R. Mesibov, director, special exploitation projects.

ABC Films Inc.: 1501 Broadway, New York N. Y. Lackawanna 4-5050. Henry G. Plitt, pres; Harold J. Klein, vp in charge of business affairs; Raymond Fox, administrative vp & comptroller; John Tobin, vp & U. S. syndication sales mgr;

ABC NETWORK

Irving Paley, director, advertising and promotion.

ABC-TV Spot Sales Inc.: Theodore F. Shaker, pres (for others see listing under Repts, page E-3).

Washington 6: 1124 Connecticut Ave., N.W. Ex 3-7700. Alfred Beckman, vp in charge.

Owned Tv Stations Div.: Theodore F. Shaker, pres; Symon Cowles, dir of adv & pub; Edward Warren, dir of pgm services; Robert T. Goldman, asst to pres; Walter Stein, dir of research.

Owned Radio Stations Div.: Harold Neal, pres; Ronald Sack, mgr of publicity and promotion.

(See also tv and radio station directory)

WBKB (TV), 190 N. State St., Chicago. Andover 3-0800. D. Thomas Miller, gen mgr.

WLS, 360 N. Michigan Ave., Chicago. State 2-2002. Ralph W. Beaudin, gen mgr.

WXYZ-AM-FM-TV, 20777 W. Ten Mile Rd., Detroit. Kenwood 4-7000. John Pival, pres, WXYZ Inc. and gen mgr, WXYZ-TV; Charles Fritz, gen mgr of WXYZ, vp of WXYZ Inc.

KABC-AM-FM, 1539 N. Vine St., Los Angeles 28. Normandy 3-3311. Ben Hoberman, vp & gen mgr.

KABC-TV, ABC Television Center, Los Angeles 27. Normandy 3-3311. Elton Rule, vp & gen mgr.

WABC-TV, 7 West 66 St., New York 23. Susquehanna 7-5000. John Gilbert, vp & gen mgr.

WABC-AM-FM, 39 West 66 St., New York 23. Susquehanna 7-5000. Walter Schwartz, vp & gen mgr.

KQV, 411 Seventh Ave., Pittsburgh 19. Atlantic 1-9100. John Gibbs, gen mgr.

KGO-AM-FM-TV, 277 Golden Gate Ave., San Francisco, 2. Underhill 3-0077. David M. Sacks, vp & gen mgr, KGO-TV; Don Curran, vp & gen mgr, KGO.

Advertising: Don Foley, vp in charge; Andre Gebstaedt, adv. mgr; Theodore Kirby, mgr of affiliated station prgm; Adolph Seton, mgr of on the air promotion; John Curry, dir of adv & prom opns.

ABC Radio Network

Robert Pauley, president.

Programming: John Thayer, national dir of progs; George Sax, natl dir of prog opns and cooperative progs dir; Ruth B. Smith, supervisor, production control unit; Frank Vagnoni, mgr, music division.

Sales and Sales Service: Theodore Douglas, vp & natl dir of sls; Herbert Granath, eastern sls mgr; Don Schlosser, mgr of adv & sls development; Robert Holmgren, dir, sls service & bus admin.

Stations: Earl Mullin, vp.

Western Div: Jack Mann, vp.

ABC affiliates as of Oct. 1, 1963: 424.

ABC RADIO NETWORK RATES

Segmented ABC rates will include the following gross charges (before discounts): 60-second commercial in "Breakfast Club," \$1,300 for time plus \$300 for talent; 60 seconds in "Flair," \$1,100 plus \$300; 30 seconds in "Flair," \$660 plus \$150; for news and sports events, five-minute segments (1:15 minutes commercial time), \$1,100 plus \$200. 60 seconds \$1,000 plus \$200. 30 seconds \$600 plus \$100; co-sponsorships (alternating 60- and 30-second announcements) \$750 plus \$100. These are gross charges, with time costs discountable according to weekly dollar volume and number of consecutive weeks involved. They assume full-network clearance, rebatable on a pro rata basis for stations not carrying.

ABC Television Network

Thomas W. Moore, pres; Julius Barnathan, vp & gen mgr.

Programming: Edgar Scherick, vp in charge; Armand Grant, vp in charge of daytime prog; Theodore H. Fetter, vp & prog dir; James Levey, mgr of daytime programs; Charles Barris, director TV prog, West Coast; Frederick Laffey, prog service mgr; Douglas Cramer, VP of pgm dev.; Leonard Maskin, dir of prog admin, eastern div; Theodore Lyman, mgr of announcing div; George Patrick, prog & com prod mgr.

Sales: James Duffy, vp in charge; William Mullen, vp; Henry T. Hede, vp and admin sls mgr; Slocum Chapin, vp, sls mgr, natl div; Charles T. Ayres, vp, sls mgr, Eastern div; Edward Bleier, vp in chg of daytime pgmng & Sales.

Station Clearance: Joseph Giaquinto, director.

Station Relations: Robert Coe, vp in chg; Donald Shaw, dir; Ralph S. Hatcher, mgr.

ABC-TV STATIONS AFFILIATES ASSOCIATION

Thomas Chisman, WVEC-TV Norfolk, Chmn; Herbert Cahon, WJZ-TV Baltimore, vice chmn; Burt Ladow, KTVK-TV Phoenix, sec; Robert Wiegand, WTVN-TV Columbus, treas; Leslie Norins, KEYT-TV Santa Barbara, Calif.; Martin Umansky, KAKE-TV Wichita; Mike Shapiro, WFAA-TV Dallas; Joseph Brechner, WFTV-TV Orlando; Joseph Hiady, Jr., KCRG-TV Cedar Rapids, Iowa.

ABC-TV NETWORK RATES

Below are gross rates for Class A hour. Class A time is 6-11 p.m., Sunday through Saturday. Class B rate (75% of Class A rate) applies to stations not primarily affiliated with ABC-TV. Class C time (50% of Class A rate) is 11 p.m. to sign-off Sunday through Saturday, 9 a.m. to 6 p.m. Saturday and Sunday, and 5-6 p.m. Monday through Friday. Class D time (33.3% of Class A rate) is daytime hours up to 5 p.m. Monday through Friday, except for special programs on national holidays, which are charged as Class C. Rates for each period of time of less than one hour are figured at the following percentages of the hour rate: half hour—60%; quarter hour—40%; one-third of an hour—40%; two-thirds of half-hour—40%; one-third of half-hour—20%; one-sixth of hour—20%.

ABC has no must-buy list of basic stations. Its rate card states "Advertisers are required to purchase for each program a minimum cleared gross for station time equivalent to \$90,000.00 for each Class A hour telecast."

Primary Affiliated Stations

KTEN-TV Ada, Okla.	\$ 225
WAKR-TV Akron, Ohio	150
WAST Alb-Schen.-Troy, N. Y.	900
KOAT-TV Albuquerque, N. M.	375
KVII-TV Amarillo, Tex.	325
WATM-TV Anderson, S. C.	150
WLOS-TV Asheville, N. C.-Green-ville-Spartanburg, S. C.	750
WAI Atlanta, Ga.	1,100
KMMT Austin-Rochester, Minn.-Mason City, Ia.	300
KLYD Bakersfield, Calif.	250
WJZ-TV Baltimore, Md.	1,650
KBMT-TV Beaumont, Tex.	350
WLTX-TV Biloxi, Miss.	Bonus
WBJA-TV Binghamton, N. Y.	200
WBRC-TV Birmingham, Ala.	1,450
WNAC-TV Boston, Mass.	2,800
WKBW-TV Buffalo, N. Y.	1,800
KCRG-TV Cedar Rapids-Waterloo, Ia.	625
WUSN-TV Charleston, S. C.	500
WTVC Chattanooga, Tenn.	500
WBKB Chicago, Ill.	4,200
WKRC-TV Cincinnati, Ohio	1,750
WEWS Cleveland, Ohio	2,750
KRDO-TV Colorado Springs, Colo.	300
WCCA-TV Columbia, S. C.	200
WTVM-TV Columbus, Ga.	525
WTVN-TV Columbus, Ohio	1,250
KIII Corpus Christi, Tex.	300
WFAA-TV Dallas-Ft. Worth, Tex.	1,500
WTVF Deatur, Ill.	400
KBT Denver, Colo.	950
WOI-TV Des Moines, Iowa	800
WXYZ-TV Detroit, Mich.	3,000
KELP-TV El Paso, Tex.	250
KEZI-TV Eugene, Ore.	225
†KVIQ-TV Eureka, Calif.	125
WTVV Evansville, Ind.	750
WJPB Fairmont, W. Va.	225
KTHI-TV Fargo, N. D.	400
WJRT Flint, Mich.	1,000
WPTA (TV) Ft. Wayne, Ind.	525
KJEO-TV Fresno, Calif.	575
WZZM-TV Grand Rapids, Mich.	900
WLUK-TV Green Bay, Wis.	600
WGHP-TV Greensboro-High Point, N. C.	550
WNBE-TV Greenville-New Bern, N. C.	275
WSIL-TV Harrisburg, Ill.	350
WTPA Harrisburg, Pa.	450
KTRK-TV Houston, Tex.	1,450
WHTN-TV Huntington, W. Va.	900
WAAY-TV Huntsville, Ala.	75
WLWI Indianapolis, Ind.	1,400
KMBC-TV Kansas City, Mo.	1,500
KHOL Kearney, Neb.	500
†KHPL-TV Hayes Center, Neb.	Bonus
KOTI-TV Klamath Falls, Ore.	150
WTVK Knoxville, Tenn.	300
KATC (TV) Lafayette, La.	225
KSHO-TV Las Vegas, Nev.	Bonus
WKYT Lexington, Ky.	250
KATV Little Rock, Ark.	500
KABC-TV Los Angeles, Cal.	4,000
WLKY (TV) Louisville, Ky.	200
WLVA-TV Lynchburg-Roanoke, Va.	350
WKOW-TV Madison, Wis.	350
WHBQ-TV Memphis, Tenn.	1,100
WLBW-TV Miami, Fla.	1,000
WITI-TV Milwaukee, Wis.	1,600

KMPS-TV Minneapolis-St. Paul, Minn.	1,250
WEAR Mobile, Ala.-Pensacola, Fla.	500
WQAD-TV Moline, Ill.	900
KVKM-TV Monahans, Tex.	100
WKAB Montgomery, Ala.	200
WSIX-TV Nashville, Tenn.	950
WNHC-TV New Haven, Conn.	2,000
WVUE New Orleans, La.	950
WABC-TV New York, N. Y.	6,750
WVEC-TV Norfolk, Va.	850
KOCO-TV Oklahoma City-Enid, Okla.	800
KETV Omaha, Neb.	950
WFTV Orlando, Fla.	575
WTVH-TV Peoria, Ill.	550
KCND-TV Pembina, N. D.	100
WFIL-TV Philadelphia, Pa.	4,000
KTVK Phoenix, Ariz.	550
WTAE Pittsburgh, Pa.	2,600
WMTW-TV Portland, Me.-Mt. Washington, N. H.	750
KPTV Portland, Ore.	1,050
WTEV (TV) Providence-New Bedford	1,000
KRCR-TV Redding, Calif.	225
WRAL-TV Raleigh, N. C.	1,150
WRVA-TV Richmond, Va.	700
WREX-TV Rockford, Ill.	650
WOKR Rochester, N. Y.	800
KOVR Sacramento-Stockton, Cal.	850
KTVI St. Louis, Mo.	1,650
KONO-TV San Antonio, Tex.	900
KCPX Salt Lake City, Utah	800
XETV San Diego, Cal. (Tijuana, Mex.)	800
KGO-TV San Francisco, Calif.	2,400
KNTV San Jose, Calif.	350
KEYT (TV) Santa Barbara, Cal.	330
WNEP-TV Scranton-Wilkes-Barre, Pa.	700
KOMO-TV Seattle, Wash.	1,600
WLSA Selma, Ala.	Bonus
KTBS-TV Shreveport, La.	600
WSJV-TV South Bend-Elkhart, Ind.	450
KREM-TV Spokane, Wash.	550
WHYN-TV Springfield-Holyoke, Mass.	450
WNSY (TV) Syracuse, N. Y.	850
WSUN-TV Tampa-St. Petersburg, Fla.	475
WSPD-TV Toledo, Ohio	1,100
KGUN-TV Tucson, Ariz.	275
KTUL-TV Tulsa, Okla.	825
WMAL-TV Washington, D. C.	1,650
WATR-TV Waterbury, Conn.	200
WEAT-TV West Palm Beach, Fla.	225
KAKE-TV Wichita, Kan.	900
KSOW-TV Wichita Falls, Tex.-Lawton, Okla.	300
KNDO-TV Yakima, Wash.	425
†KNDU-TV Richland, Wash., associated with KNDO-TV Yakima, Wash.	450
WKST-TV Youngstown, Ohio	450

Other Affiliated Stations

KXAB-TV Aberdeen, S. D.	\$ 175
KRBC-TV Abilene, Tex.	325
WALB-TV Albany, Ga.	475
KCMT Alexandria, Minn.	225
WFBG-TV Altoona, Pa.	1,000
WRDW-TV Augusta, Ga.	425
WRD-TV Augusta, Ga.	675
KTBC-TV Austin, Tex.	575
WABI-TV Bangor, Me.	400
WLBZ-TV Bangor, Me.	375
WBRZ-TV Baton Rouge, La.	625
WAFB-TV Baton Rouge, La.	450
KWAB-TV Big Springs, Tex.	65
KOOK-TV Billings, Mont.	250
KULR-TV Billings, Mont.	200
KXMB-TV Bismarck, N. D.	100
WHIS-TV Bluefield, W. Va.	300
KBOI-TV Boise, Idaho	325
KTVB Boise, Idaho	325
WCYB-TV Bristol, Va.-Johnson City, Tenn.	575
KXLF-TV Butte, Mont.	300
†KBLL-TV Helena, Mont., associated with KXLF-TV Butte, Mont.	450
WWTW Cadillac, Mich.	450
†WWUP-TV Sault Ste. Marie, Mich., associated with WWTW (TV) Cadillac, Mich.	450
KTWO-TV Casper, Wyo.	200
WBT Charlotte, N. C.	1,525
WSOC-TV Charlotte, N. C.	1,450
WTOM-TV Cheboygan, Mich.†	
KFBC-TV Cheyenne, Wyo.	275
KSTF-TV Scottsbluff, Neb.†	
WCBI-TV Columbus, Miss.	200
KOMU-TV Columbia, Mo.†	375
WLWD Dayton, Ohio	1,300
WHIO-TV Dayton, Ohio	1,300
KDIX-TV Dickinson, N. D.	75
WTVY Dothan, Ala.*	325
WDSM-TV Duluth, Minn.-Superior, Wis.†	700
KDAL-TV Duluth, Minn.-Superior, Wis.†	675
WEAU-TV Eau Claire, Wis.	325
KTVE El Dorado, Kan.	450
WICU-TV Erie, Pa.	650

AGENCIES, REPS, NETWORKS, TRADE GROUPS, MISCELLANEOUS

Advertisers, TV	E-65	Consultants	E-20	Networks	E-9
Advertising Agencies	E-48	Engineers	E-42	News Directors	E-46
Associations	E-32	Farm Directors	E-45	Public Relations	E-38
Attorneys	E-38	FCC	E-27	Regional Networks	E-17
Billings	E-25	Financing	E-21	Representatives	E-3
Books	E-64	Government	E-29	Research	E-23
Brokers	E-21	Major Trends, Events	E-57	Schools	E-44
		NAB	E-25	Unions, Labor Groups	E-36

Radio and Television Station Representatives

ABC Radio Representatives (represents ABC Radio West). 7 W. 66th St., New York 10023. SUSquehanna 7-5000. T. M. Douglas Jr.
Chicago: 360 N. Michigan Ave. ANdover 3-0800. Edward Bishoff.
San Francisco: 277 Golden Gate Ave. Underhill 3-0777. Joseph Marshall.
Kansas City: Mid-West Time Sales, 800 W. 47th St. 561-3193. Irv Schwartz.

ABC Television Spot Sales Inc. 663 Fifth Ave., New York. SUSquehanna 7-5000. James E. Conley, pres; Fred L. Nettere, gen sls mgr; Martin S. Pollins, eastern sls mgr; Mark S. Ellentuck, bus mgr; Walter M. Stein, dir of rsch.
Chicago 1: 360 N. Michigan Ave. ANdover 3-0800. Arthur DeCoster, sls mgr.
Los Angeles: 1539 N. Vine St. Normandy 3-3311. Charles Barrickman, sls mgr.
San Francisco 4: 41 Sutter St. Yukon 2-4155. James Osborn, sls mgr.
St. Louis 1: 915 Olive St. Chestnut 1-4647. Robert J. Sullivan, sls mgr.

Advertising Time Sales Inc. 777 Third Ave., New York 10017. Plaza 5-1900. Thomas B. Campbell, pres; James A. McManus, vp-tv; W. B. Taylor Eldon, vp-radio; John A. Thompson, vp; William N. Davidson, vp.
Atlanta 30303: 15 Peachtree Bldg., Rm. 934. 524-5486. William T. White.
Chicago 60601: 1 E. Wacker Drive, 321-0180. Marshall Keating, TV; John Murphy, radio.
Dallas 75201: 3010 Fidelity Union Tower Bldg. 1507 Pacific Ave. Riverside 2-2388. George Harding, vp.
Detroit 48202: 615 Fisher Bldg. Trinity 1-4120. Fred Weber.
Los Angeles 90048: 6399 Wilshire Blvd. Olive 1-4720. Robert Maggione.
Minneapolis 55402: Northwestern Bank Bldg. Federal 2-2476. Robert L. Brockman.
San Francisco 94103: 703 Market St. Douglas 2-4560. Thomas R. Murphy.
St. Louis 63101: 1015 Locust St. Chestnut 1-1941. Robert Hetherington.

Airspot Sales. 3354 Merchandise Mart. Chicago 54. 275-3199. Joseph Kapps, gen mgr, radio and tv.

AM Radio Sales Co. 666 Fifth Ave., New York. Plaza 7-4567. Willmot H. Losee, pres; John P. Barry, eastern sls mgr.
Chicago: 400 N. Michigan Ave. Mohawk 4-6555. Jerry Glynn.
Detroit: 1753 Penobscot Bldg. Woodward 5-2420. Glenn Gilbert.
Los Angeles: 5939 Sunset Blvd., Hollywood 9-2923. Ray Taylor.
San Francisco: 950 California St. Garfield 1-0716. Frank A. Tessin Jr.

Atkins-Jewett Advertising Service. 2011-13 Cedar Springs Rd., Dallas 1. Riverside 7-5876. George Atkins, sls mgr; J. J. Jewett, bus mgr.

Avery-Knodel Inc. 555 Madison Ave., New

York 10022. HA 1-5600. J. W. Knodel, pres; Robert J. Klizer Sr., vp tv sales; John S. Stewart, vp radio sales; David N. Simmons, asst tv sls mgr.
Chicago 60601: 2206 Prudential Plaza. (312) 467-6111. Roger O'Sullivan, senior vp; F. Robert Kalthoff, vp midwest sls mgr.
San Francisco 94104: 369 Pine St. (415) Yukon 1-2345. David B. Meblin, William E. Moore.
St. Louis 63101: Syndicate Trust Bldg., 915 Olive St. (314) CH 1-5051. Gene Jones.
Los Angeles 90005: Tishman Bldg., 3325 Wilshire Blvd. (213) DU 5-6394. Douglas Mac Latchie, Donald Bruce.
Atlanta 30303: 120 Marietta St., N.W., (404) JA 3-2545. Charles C. Coleman, vp, southeastern mgr; James Gossett, Dallas 75201: Suite 1006, Fidelity Union Life Bldg. (214) RI 7-7761. Wallis S. Ivy Jr.
Detroit 48226: Guardian Bldg. (313) WO 1-9607 Arthur O'Connor.

James S. Ayers Co. Inc. 702 Glenn Bldg., Atlanta 3, Ga. Jackson 5-0459. James S. Ayers, pres.
Charlotte, N. C.: 711 Baugh Bldg. Franklin 5-6146. Guy Vaughan Jr., vp.

B

Bar-Cone Associates. P.O. Box 238, Smithfield, N. C. Webster 4-2434. John Ciccone, gen mgr.

Mort Bassett & Co. 743 Fifth Ave., New York 10022. MU 8-6435. Mort Bassett, pres; Serge Popper, vp.
Boston: 100 Boylston St. (617) HU 2-4370. George C. Bingham.
Chicago: 333 N. Michigan Ave. (312) 236-2845. Shaun F. Murphy.
Detroit: Sheraton-Cadillac Hotel. (313) 961-3353. Jack Sitta.
Los Angeles: 6223 Selma Ave. (213) 465-7204. Mal Ewing.
Philadelphia: 1713 Spruce St. (215) 545-4334. Paul O'Brien.
San Mateo: 440 Barneson Ave. (415) 341-0863. Roland Kay.

C. K. Beaver & Associates. 2158 Union Avenue Bldg., Memphis 4. 272-7503.
Atlanta, Ga.: 1375 Peachtree St. 874-2736. Harry Harkins.
Dallas: Reliance Life Bldg. Riverside 8-2172. Jack Riley.

Elisabeth M. Beckjorden. 235 E. 46th St., New York 17. Plaza 5-4262. Elisabeth M. Beckjorden.

Charles Bernard Co., Inc. 730 Fifth Ave., New York 19. CI 6-7242. Charles Bernard, pres; Bob Packett, sls dir.
Chicago 60601: 333 N. Michigan Ave. (312) 346-7530. Pat Gatto, Phillip Boll.
Detroit 48226: 424 Book Bldg. (313) 961-9704. Max Goldfarb.
Hollywood 90028: 1680 N. Vine St. (213) 464-7395. Harlan Oakes, Hugh Wallace.
San Francisco 94105: 690 Market St. (415) 397-0535. David Sandeberg.

Biddick Co. 219 Hollister Ave., Santa Monica, Calif. (213) 396-1250. Guy Biddick, mgr.

John Blair & Company. 717 Fifth Ave., New York 22. Plaza 2-0400. John P. Blair, pres; Arthur H. McCoy, exec vp; David E. Lundy, exec vp; Blake Blair, sec-treas; J. G. Rose Jr., contrl.

Blair Radio (A division of John Blair & Company) 717 Fifth Ave., New York 22. PL 2-0400. Thomas C. Harrison, pres; Louis Faust, vp and sls mgr.
Chicago 11: 645 N. Michigan Ave. Superior 7-2300. Stuart W. Cochran Jr., office mgr.
Atlanta 9: 1375 Peachtree St. N.E. 875-7567. Charles F. Dilcher, vp, mgr.
Boston 16. 118 Newbury St., Kenmore 6-1472. Ernest W. Kitchen, mgr.
Dallas: 3028 Southland Center Bldg., Riverside 1-4228. Frank Carter, mgr.
Detroit 2: Eleven-Boulevard West Bldg., 2990 West Grand Blvd. 817-3060. Peter Allen, mgr.
Los Angeles 5: 3460 Wilshire Blvd. Dun- kirk 7-1333. Oliver Ward, office mgr.
Philadelphia 3: 1617 John F. Kennedy Blvd. Locust 8-0290. Henry G. Chadwick, office mgr.
St. Louis 1: 630 Paul Brown Bldg. Gar- field 1-5262. Carlos Reese, mgr.
San Francisco 4: 155 Sansome St. Dou- glas 2-3188. George Hagar, mgr.
(See Adv. page E-5)

Blair Television (A division of John Blair & Company). 717 Fifth Ave., New York 22. Plaza 2-0400. David E. Lundy, pres; Francis Martin Jr., exec vp.
(Same offices and phone numbers as Blair Radio above).
Chicago: Arthur Stringer, vp, mgr.
Atlanta: H. W. Maier, mgr.
Boston: Bruce Pattysen, mgr.
Dallas: Steve Beard, Jr., vp, mgr.
Detroit: Gabriel Dype, vp, mgr.
Los Angeles: Ollie Trittler, mgr.
Philadelphia: E. Gordon Walls, mgr.
St. Louis: Richard Quigley, vp, mgr.
San Francisco: Wally Hutchinson, mgr.

Blair Television Associates. 717 Fifth Ave., New York 22. Plaza 2-0400. David E. Lundy, pres; James Theiss, vp.
(Same offices and phone numbers as Blair Radio above).
Chicago: Arthur Stringer, vp, mgr.
Atlanta: H. W. Maier, mgr.
Boston: Bruce Pattysen, mgr.
Dallas: Steven Beard Jr., mgr.
Detroit: Gabriel Dype, mgr.
Los Angeles: Ollie Trittler, mgr.
Philadelphia: E. Gordon Walls, mgr.
St. Louis: Richard Quigley, mgr.
San Francisco, Edward Smith, mgr.

Bogner & Martin. 295 Madison Ave., New York 17. Murray Hill 9-2586. P. J. Bogner, P. J. Bogner Jr.
Chicago: 75 E. Wacker Dr. 782-6255. M. Roth.
Gene Bolles Co. 510 Madison Ave., New York 22. Oregon 5-5058. Gene Bolles, pres.
Chicago 6: 222 N. Wells St. State 2-5097.
Beverly Hills, Calif.: 111 N. LaCienega Blvd. Lee F. O'Connell.
San Francisco: 681 Market St. Ted Hall.

The Bolling Co. 230 Park Ave., New York 10017. (212) Oregon 9-8686. George W. Bolling, pres; G. William Bolling III, pres, radio div; G. Richard Swift, pres, tv div; Richard Koenig, vp radio div.
Atlanta 8: 1375 Peachtree St. Trinity

For definitions of abbreviations used in the 1965 YEARBOOK see page D-36

REPRESENTATIVES

4-2736. Harry Harkins, mgr.
Chicago 11: 435 N. Michigan Ave. Whitehall 3-2040. Ralph Kelley, mgr.
Boston: 251 Mill St., Newtonville, Mass. 332-0661. Robert Foster.
San Francisco 3: 5 Third St. Garfield 1-6740. John T. Coy, mgr.
Memphis: 2158 Union Ave. Bldg. Broadway 2-7503. C. K. Beaver, mgr.
Dallas 1: Reliance Life Bldg. Riverside 8-2172. John Riley, mgr.
Detroit: 1761 First National Bank Bldg. 961-3430. Larry Olive, mgr.
St. Louis 1: 915 Olive St. Central 1-9151. Gene Gray, mgr.
Denver: 1150 Delaware St. TA 5-7585. John McGuire, mgr.
Los Angeles: Hollywood 2-6471 1680 N. Vine St. William Reitmann, mgr.
Minneapolis: 977 Northwestern Bank Bldg. Federal 3-1496. James D. Bowden, mgr.
Kansas City, Mo.: 1012 Baltimore. Grand 1-5502. Eugene F. Gray, mgr.
Philadelphia 7: Phila. National Bank Bldg. Locust 4-6027. Robert S. Dome, mgr.
Breen & Ward. 400 Madison Ave., New York 17. Plaza 1-5075. Edward J. Breen, partner; Harry Ward.
Atlanta 5: 354 E. Wesley Rd. 233-2887. Joseph F. Murphy.

Broadcast Communications Group Inc. 415 Madison Ave., New York 10017. Plaza 1-5353. H. Peter Lasker, pres; Tom Comerford vp TV eastern div; Sam Schneider, vp radio.
Chicago 1: 360 N. Michigan Ave. State 2-6693. Todd Gaulocher, mgr. TV, central div.; Andy Jacobs, central div, radio sls mgr.
Cleveland 14: 727 Natl City, E. 6th Bldg. Main 1-7756. Bert Julian, mgr, TV sls.

Broadcast Services. 318 Mart Bldg., El Paso, Tex. Keystone 2-6978. Jack R. McVeigh, pres.

Broadcast Time Sales. 509 Madison Ave., New York. Murray Hill 8-1910. Carl Schuele, pres; Bill Buschgen, vp; Sally Botsford, Stan Feinblatt.

Chicago 1: 333 N. Michigan Ave. AN 3-1913. Bill Buschgen, district mgr.
San Francisco: 681 Market St. Sutter 1-8656. Ward Glenn, mgr.
Los Angeles 28: 1540 N. Highland Ave. Hollywood 5-1755. James Lucas.
Philadelphia: 2043 Locust St., LO 4-2300. Norm Hoover.

Clarke Brown Co. 2533 McKinney St. Dallas. Riverside 2-5418. Clarke R. Brown, pres.

Atlanta, Ga.: 1182 W. Peachtree St. Trinity 5-9539.
Denver: 1150 Delaware St., Tabor 5-7586. John L. McGuire, mgr.

Wells F. Bruen Advertising Representatives. 410 Reliance Life Bldg. Dallas, Tex. Riverside 8-0437. W. F. Bruen, pres.

Burn-Smith Co. Inc. 19 W. 44th St., New York 36. Murray Hill 2-3124. C. Stanley Bailey, vp & Eastern mgr.
Chicago 1: 307 N. Michigan Ave. 312-236-4437. John A. Toothill, pres.
San Francisco: 690 Market St. 415-397-4827. David Sandeberg.
Hollywood 28: 304 Taft Bldg. Hollywood 4-7395. Harlan Oakes, mgr.

C

Caribbean Networks Inc. 20 W. 13 St., New York 36. Longacre 5-7840. A. M. Martinez, pres; Juan J. Cerna, vp.

CBS Radio Spot Sales. 485 Madison Ave., New York 22. Plaza 1-2345. Maurie Webster, vp & gen mgr; Ronald M. Gilbert, New York sls mgr; George Arnold, dir of marketing; Norman S. Ginsberg, dir of sls prom.
Chicago 11: 630 N. McClurg Court, Whitehall 4-6000. Edward G. O'Berst, sls mgr.

Philadelphia 31: City & Monument Aves. Tennyson 9-7000. Eugene R. Myers, sls mgr.
Los Angeles 28: 6121 Sunset Blvd. Hollywood 9-1212. Roland McClure, sales mgr.
San Francisco 5: Sheraton Palace Hotel. Yukon 2-7000. James K. Francis, sls mgr. mgr.

Atlanta 3: 15 Peachtree St. Bldg. 525-4953. George Swearingen, sls mgr.
Detroit 2: 932 Fisher Bldg. Trinity 2-5500. Ralph H. Patt Jr., sales mgr.
St. Louis 39: 1144 Hampton Ave. Sterling 1-2345. Bill O'Donnell, sls mgr.

CBS Television Stations National Sales. 485 Madison Ave., New York 22. Plaza 1-2345. Bruce Bryant, vp & gen mgr; Stuart Temkin, business mgr; William R. Hohmann, dir sls prom & rsch; Daniel R. Kelly, mgr rsch & sls prom; Ted O'Connell, eastern sls mgr.
Chicago 11: 630 N. McClurg Court, Whitehall 4-6000. Richard R. Loftus, midwestern sales mgr.
Detroit 2: 932 Fisher Bldg. Trinity 2-5500. John S. Logan, mgr.
Los Angeles 28: 1313 N. Vine St. Hollywood 9-1212. Samuel F. Hill Jr., mgr.
San Francisco 5: Sheraton Palace Hotel. Yukon 2-7000. Robert H. Perez, dir of sls, west coast.
St. Louis 6: 12th and Cole Sts., Main 1-9100. William F. Miller, mgr.

Henry I. Christal Co. 579 Fifth Ave., New York 17. Murray Hill 8-4414. Henry I. Christal, pres; Irvin Gross, vp & gen mgr; Philbin S. Flanagan, vp, dir of sls.
Chicago 1: 333 N. Michigan Ave. Central 6-6357. Richard Charlton, mgr.
Detroit 26: Detroit Bank & Trust Bldg. Woodward 3-2365. John M. Fouts, mgr.
Boston 16: 115 Newbury St., Copley 7-1180. David M. Guinee, mgr.
Atlanta 9: 1447 Peachtree St., N.E., Trinity 5-9311. Neal Robbins, mgr.
San Francisco 4: 1646 Russ Bldg. Yukon 2-1204. Richard E. Green, mgr.
St. Louis 1: 1271 Paul Brown Bldg. Central 1-2272. William J. Budde, mgr.
Los Angeles 5: 3440 Wilshire Blvd. Dunclark 8-1271. Kirk Munroe, mgr.

Clark Station Representatives Inc. 230 Park Ave., New York 17. Oregon 9-5866. M. E. Miklos, mgr.
Chicago: 35 E. Wacker Drive. State 2-8196. Paul Elsberry, mgr.
Detroit: 658 Book Bldg. Woodward 1-6036. Paul Pequinot, mgr.
Atlanta: 501 William-Oliver Bldg. Jackson 4-0454. Henry J. Cannon, mgr.
San Francisco 8: 166 Geary St. Yukon 6-0621. Don R. Pickens, mgr.

College Radio Corp. 20 W. 43rd St., New York 36. Longacre 4-6760. Robert R. Vance Jr., pres.
San Francisco 4: 57 Post St. Sutter 1-5568. Allan Young.

Collegiate Broadcasting Network Inc., 700 Rebecca Ave., Wilkinsburg, Pa. P. O. Box 8801, Pittsburgh, 731-8740. Albert J. Gibbons, pres and dir natl sls; Donald F. Furgerson, vp; Richard W. Barker, rsch dir.

Continental Broadcasting Inc. 565 Fifth Ave., New York 17. Oxford 7-7040. Graeme Zimmer, vp.
Chicago: 75 E. Wacker Drive. Financial 6-8611. John Wilson, midwest sales dir.

Continental Radio Sales. 545 Fifth Ave., New York 17. Murray Hill 7-6865. R. Butche.
Philadelphia 3: 21st & Panama Sts. Locust 3-8139. S. Marshall.
Chicago 1: 228 N. LaSalle St. Franklin 2-2095. R. Olson.

Donald Cooke Inc. 745 Fifth Ave., New York, N. Y. 10022. Murray Hill 8-2190. Donald Cooke, pres; Dorothy McLaughlin, asst to pres.
Beverly Hills 36: 111 N. LaCienega Blvd. Olympia 2-1313. Lee O'Connell, mgr.
Chicago: 3322 W. Petersen Ave. ST 2-5096. Hooper Jones.
San Francisco: 690 Market St. David Sandeberg.

Country Music Sales (Country Music Network). 730 Fifth Ave., New York 19. CI 6-7242. Charles Bernard, pres; Bob Packett, sls dir.
Chicago 60601: 333 N. Michigan Ave. (312) 346-7530. Phillip Boll, Pat Gatto.
Detroit 26: 124 Brook Bldg. (313) 961-9704. Max Goldfarb.
Hollywood 90028: 1680 N. Vine St. (213) 464-7395. Harlan Oakes, Hugh Wallace.
San Francisco 5: 690 Market St. (415) 397-6535. David Sandeberg.

F. T. Crennan & Associates. 2537 Larkin St., San Francisco 9. Prospect 5-2725. F. T. Crennan.

D

Del Day Inc. Vance Bldg., Seattle 1. Mutual 2-6535. Del Day, pres.
Portland, Ore.: Alderway Bldg. CA 3-6690.

Devney Organization Inc. 347 Madison Ave., New York 17, N. Y. Murray Hill 3-5830. Edward J. Devney, pres..
Boston 02116: 100 Boylston St. 482-4370. George C. Bingham, mgr.
Chicago 60601: 360 N. Michigan Ave. 263-5771. John Toothill, mgr.
Los Angeles: 1680 N. Vine St. 464-7395. Harlan G. Oakes, mgr.
San Francisco 5: 681 Market St. Exbrook 2-1507. Ward Glenn, mgr.
Kansas City 5: 1012 Baltimore Bldg. 471-5502. Eugene F. Gray, mgr.
St. Louis: 915 Olive St. 231-9151. Eugene F. Gray, mgr.

Atlanta: 1819 Peachtree Rd., N.W. 876-8518. David Carpenter, mgr.
D.O. Sales Service. 347 Madison Ave., New York 17. MU 3-5830. Edward J. Devney, pres.
(Offices same as Devney Organization above.)
Dora-Clayton Agency. 720 Carnegie Bldg., Atlanta 3. Jackson 5-7841. Clayton J. Cosse, pres-gen mgr; Dora C. Cosse, vp-treas; Al Price, acct exec; Jeanie Price, prom and rsch dir.
Bob Dore Assoc. 200 Park Ave., New York 10017. MU 7-1733. Bob Dore.
Los Angeles 28: 6381 Hollywood Blvd. 462-2351. Tracy Moore, Jerome A. Moore.
San Francisco 3: 681 Market St., (415) 392-1507. Ward Glenn.
Chicago 1: 75 E. Wacker Dr. 312-332-3614. Ed Sherinian.

E

Robert E. Eastman & Co. 1 Rockefeller Plaza, New York 20. LT 1-0800. Robert E. Eastman, pres; Joseph P. Cuff, exec vp; Frank Boyle, admin vp; Lee A. Leahy, vp & sec.
Chicago: 333 N. Michigan Ave. Financial 6-7640. Dale W. Stevens, mgr.
San Francisco: 105 Montgomery St. Yukon 2-9760. David C. McConaughy, mgr.
Dallas: 1606 Two-Eleven N. Ervay Bldg. Riverside 7-0095. Ed Carrell, mgr.
St. Louis: 915 Olive St. Central 1-6055. Glen Hathaway, mgr.
Boston: Statler Office Bldg. 20 Providence St. LI 2-1790. Steve Meterpal, mgr.
Los Angeles: 1680 N. Vine St. Hollywood 4-7276. Richard Leader, vp, mgr.
Detroit: 933 Book Bldg. Woodward 5-5457. William K. Burton, mgr.
Atlanta: 1430 W. Peachtree St., N.W. 875-7418. Richard M. Walker, mgr.
Philadelphia: 1601 Walnut St. Locust 7-7270. Derrick Dyatt, mgr.

Eckels & Co. 80 Boylston St., Boston, Mass. Liberty 2-6481. George R. Eckels, Irvin E. Dierdorff Jr., Diane Putnam.

F

Feltis/Dove/Cannon Inc. 2 Tower Bldg., Seattle 1. Main 3-1868. Hugh Feltis, pres; Doug Dove, vp, radio; John Croghan, tv.
Portland 5, Ore.: Morgan Bldg. Capitol 7-5754. Cliff Engel, vp, mgr.
John E. Ferebee & Co. 8469 E. Jefferson Ave., Detroit 14. John E. Ferebee, owner.
Mexico: Apartado Postal 209, Cuidad Acuna Coahuila, Mexico.
Fine Music Hi-Fi Broadcasters Inc. 8 W. 40th St., New York 18. Bryant 9-3576. Kenneth C. Schwartz, sls dir.
San Francisco 4: 41 Sutter St. Yukon 1-1199. Albert Chance.
James C. Fletcher Jr., Midnight Sun Broadcasting Co. 60 W. 46th St., New York 36. Circle 8-4084.
FM Group Sales. 1 Rockefeller Plaza, New York 20. Plaza 7-2256. Art Sakelson, pres.
Chicago 11: 410 N. Michigan Ave. 467-6070. Chuck Kline, sls mgr.
FM Unlimited. 5449 Augusta. Chicago 51. 379-7557. Charles W. Kline, pres.
Forjoe & Co., Inc. 230 Park Ave., New York 17. Oregon 9-6820. Joseph Bloom, pres.
Chicago 1: 35 E. Wacker Drive, Central 6-7858.
Los Angeles 28: 1540 N. Highland Ave. Hollywood 6-7279.
San Francisco 5: 681 Market St. Douglas 2-6979.
Atlanta: 1182 Peachtree St., N.W. Trinity 5-9539.
Forjoe-Tv Inc. 230 Park Ave., New York 17. Oregon 9-6820. Joseph Bloom, pres.
Chicago 1: 35 E. Wacker Drive, Central 6-7858.
Los Angeles 28: 1540 N. Highland Ave. Hollywood 6-7279.
San Francisco 5: 681 Market St. Douglas 2-6979.
Atlanta: 1182 Peachtree St., N.W. Trinity 5-9539.

G

Gill-Perna Inc. 575 Lexington Ave., New York 10022. Templeton 8-4740. Helen Gill, pres; John J. Perna Jr., executive vp.
Chicago 1: 75 E. Wacker Drive. Financial 6-9393. Marshall Black, midwest sales mgr.
Detroit 26: 2915 Book Bldg. Woodward 2-7022. Daniel W. Bowen, mgr.
Los Angeles 57: 2252 W. Beverly Rd. Dunkirk 8-7115. Bambie C. Herrington, mgr.
San Francisco 4: 57 Post St. Sutter 1-5668. Joe Keller, mgr.
Atlanta 3: 401-2 William-Oliver Bldg. Jackson 4-0454. Harry J. Cannon, mgr.
Good Music Broadcasters Inc. 355 Lexing-

Atlanta: 1819 Peachtree Rd., N.W. 876-8518. David Carpenter, mgr.
D.O. Sales Service. 347 Madison Ave., New York 17. MU 3-5830. Edward J. Devney, pres.
(Offices same as Devney Organization above.)
Dora-Clayton Agency. 720 Carnegie Bldg., Atlanta 3. Jackson 5-7841. Clayton J. Cosse, pres-gen mgr; Dora C. Cosse, vp-treas; Al Price, acct exec; Jeanie Price, prom and rsch dir.
Bob Dore Assoc. 200 Park Ave., New York 10017. MU 7-1733. Bob Dore.
Los Angeles 28: 6381 Hollywood Blvd. 462-2351. Tracy Moore, Jerome A. Moore.
San Francisco 3: 681 Market St., (415) 392-1507. Ward Glenn.
Chicago 1: 75 E. Wacker Dr. 312-332-3614. Ed Sherinian.



WRITE YOUR OWN TICKET

Accent did. So did Alcoa, Alka-Seltzer, Command, Firestone, Kellogg's, Mars Bars, Rambler, Shulton and others. They all penciled Blair Group Plan into their 1964 schedules. And the results were really worth writing home about.

You can do the same. List the audiences you want to reach. Check them off by location, age, sex, income, or what have you. Then let Blair's Bull's-Eye Marketing Service outline the schedule that will bring your message to them.

Only Blair Group Plan can put such a fine point on your marketing plans. And erase so many problems. No wonder Blair represents America's most influential group of radio stations. Call your Blairman today and tell him to draw up your personal plan.



BLAIR RADIO, Division of John Blair & Company
OFFICES IN 10 MAJOR CITIES: New York/Chicago/Atlanta/Boston
Dallas/Detroit/Los Angeles/Philadelphia/St. Louis/San Francisco



REPRESENTATIVES

ton Ave., New York 17, New York. Yukon 6-2680. C. Otis Rawalt, pres; George C. Bingham, vp.
 Chicago: 360 N. Michigan Ave. (312) 236-6269. Harley L. Ward.
 Boston: 100 Boylston St. Hubard 2-4370. George Bingham.
 San Francisco: 391 Sutter St. (415) 986-0621. Don Pickens.
 Beverly Hills: 111 La Cienga Blvd. (213) 653-1313. Lee F. O'Connell.
 St. Louis: 915 Olive St. (314) 231-9151. Eugene Gray.
Herbert E. Groskin & Co. 310 Madison Ave., New York 17. Yukon 6-4366. Herbert Groskin, pres; William Underwood, natl sls mgr; Spyri Tomako, bus mgr.

H

Arthur H. Hagg & Associates, Inc. 75 E. Wacker Drive, Chicago 1. Central 6-7553. Kern W. Hagg, pres; R. D. Hagg, vp.
 New York 17: 205 E. 42nd St. E. J. Volekman.
 Kansas City: 2201 Grand Ave. HA 1-7155. Robert J. Anderson, mgr.
Hj Hamrick and Associates. 6362 Hollywood Blvd., Hollywood 90028. (213) 466-7900. Hj Hamrick.
 San Francisco 4: 681 Market St. Ward Glenn.
 Chicago 60601: 360 N. Michigan Ave. Harley Ward.
 Detroit, Michigan: 424 Book Bldg. 961-9704. Max Goldfarb.
 New York 17: 441 Lexington Ave. 752-6462. Robert Richer.

Harrington, Righter & Parsons. 415 Madison Ave., New York 17. Murray Hill 8-7050. James O. Parsons Jr., pres; Volney Righter, vp-treas; John E. Harrington Jr., vp-sec.
 Chicago 11: 430 N. Michigan Ave., Whitehall 4-0510. Robert L. Gilbertson Jr., vp-mgr.
 Atlanta 9: 1430 W. Peachtree St., N.W. Trinity 5-8458. Frank B. Rice, mgr.
 Boston 16: 80 Boylston St. Liberty 2-7537. Carter S. Knight, mgr.
 San Francisco 94104: 235 Montgomery St. Sutter 1-4125. Lon Nelles, vp.
 Hollywood 28: 1717 N. Highland Ave. Hollywood 6-4129. Byington F. Colvig, mgr.
 St. Louis 1: 915 Olive St. Main 1-7475. Richard M. Gardner, mgr.
 See Adv. page E-2.

Bob Hix Co. Inc. 280 Columbine St., Denver. 303-377-6526 Robert S. Hix, pres-gen mgr.
 Kansas City 5: 1012 Baltimore Bldg. 816-471-5502.
 St. Louis 1: 1005 Syndicate Trust Bldg. 314-231-9151.

George P. Hollingsbery Co. 307 N. Michigan Ave., Chicago 1. Dearborn 2-6060. George P. Hollingsbery, chmn of bd; F. Edward Spencer, vice chmn; Harry Wise, pres, tv; Fred Hague, pres, radio.
 Chicago: 307 N. Michigan Ave. Dearborn 2-6060. George P. Hollingsbery, chmn of bd; Roy S. Edwards, vp in chg Chicago office; Warren Nelson, vp midwest tv; Robert Pierce, radio sls mgr.
 New York: 500 Fifth Ave. Oxford 5-5560. F. Edward Spencer, vice chmn; Harry Wise, pres, tv; Fred Hague, pres, radio.
 Atlanta: 1819 Peachtree St., N.E. 875-9629. Richard Hunter, vp.
 Dallas: 211 N. Ervay Bldg. Riverside 8-0057. George Pettett, office mgr.
 Detroit: 2214 Guardian Bldg., Woodward 1-3555. Harry Betteridge, office mgr.
 Los Angeles: 3075 Wilshire Blvd. Dun-kirk 5-5206. Clem Dowd, office mgr.
 San Francisco: 155 Montgomery St. Yukon 1-2110. George Hemmerle, vp.
 St. Louis: 818 Olive St. GA 1-4030. James Rogers, office mgr.

Hal Holman Co. 307 N. Michigan Ave., Chicago 1. Franklin 2-0016. Hal Holman.
 New York 17: 347 Madison Ave. Murray Hill 3-5830. E. J. Devney.
 Los Angeles 28: 6381 Hollywood Blvd., Hollywood 2-2351. Tracy Moore.
 San Francisco 3: 703 Market St. Exbrook 2-6444. Charles Morin.
George T. Hopewell Inc. 101 Park Ave., New York 17. Lexington 2-3783. George T. Hopewell, pres; Joseph S. Cannon, gen mgr.

Chicago: 3322 W. Peterson Ave., Suite 105. 478-5544. Hooper Jones, mgr; Della Hasewinkle.
 Detroit 26: Park Ave. Bldg. 961-3822. Tom Corlett.
 Beverly Hills, Calif.: 111 N. LaCienga Blvd. 655-8326. Jim Walsh, mgr.
 Atlanta 3: 501-2 William-Oliver Bldg. 524-0454. Harry J. Cannon, mgr.

Bernard Howard and Co. 270 Park Ave., New York 10017. OX 7-3750. Bernard Howard, pres; Jack Davis, exec vp.
 Chicago 60601: 1 E. Wacker Dr. 467-

1350. Robert Bell, vp.
 Atlanta: 1819 Peachtree St. N.E. (404) 873-6804. Pat Norman, mgr.
 Los Angeles, 69: 8430 Santa Monica Blvd. Oldfield 6-7200. Norman Berk, mgr.
 San Francisco 94104: 58 Sutter St. Yukon 1-3676. Leslie Ray Rhodes, vp.

H-R Representatives and H-R Television. (Note—Both firms have same executive and branch offices) 277 Park Ave., New York 10017. Plaza 9-6800. Frank M. Headley, chmn of bd & treas (both companies); Frank E. Pellegrin, pres-sec, H-R Television, exec vp-sec, H-R Representatives; Dwight S. Reed, pres, H-R Representatives, exec vp, H-R Television; James M. Alspaugh, exec vp, H-R Representatives; Avery Gibson, vp; Max E. Everett, vp; Jack White, vp and natl sls mgr, H-R Television; Mel Grossman, dir of sls promotion; John T. Bradley, vp-eastern sls mgr, H-R Television; Edward P. Shurick, vp, H-R Television; Martin E. Goldberg, vp-research dir, both companies; Max M. Friedman, vp-eastern sls mgr, H-R Representatives.

Chicago 1: 35 E. Wacker Drive. Financial 6-6440. Dwight S. Reed (see above); Bill McRae, vp-midwestern sls mgr, H-R Representatives; Grant Smith, vp-midwestern sls mgr, H-R Television.
 Hollywood 28: 6253 Hollywood Blvd. Hollywood 2-6453. William C. Reitz, mgr H-R Representatives; Robert Billingsley, mgr, H-R Television.

San Francisco 4: 321 Bush St. Yukon 2-5837. Joe Friedman, mgr.
 Detroit 26: 506 Penobscot Bldg. Woodward 1-4148. Gene Cloe, mgr.
 Des Moines 9: 1004 Paramount Bldg. Atlantic 2-0201. Donald G. Peterson, mgr.
 Atlanta 9: Peachtree-Palisades Bldg. 1819 Peachtree St., N.E. 355-7701. Cal Cass, mgr.

Dallas 1: 211 North Ervay Bldg. Riverside 8-6035. Robert G. Dalchau, mgr.
 St. Louis 1: 915 Olive St. Chestnut 1-4193. Arthur D. Kelley, mgr.
 Minneapolis 2: Northwestern Bank Bldg. Federal 8-7017. Calden P. Stitt, mgr.
 Boston 16: 1400 Statler Office Bldg. Liberty 2-0478. Santo J. Crupi, mgr.
 Philadelphia 7: 1 East Penn Square. Locust 3-4296. Thomas Wood, mgr.

William L. Hurley. Roanoke Bldg., Minneapolis 2. Minn. 612-335-1341.
Harry S. Hyett Co. 630 Baker Bldg., Minneapolis 2. Federal 9-7179. Harry S. Hyett, pres.

I

Indie Sales, Inc. 15 E. 40th St., New York 16. Lexington 2-5055. Hal Walton, gen mgr.
 Chicago 1: 35 E. Wacker Drive. State 2-8196.
 Detroit 26: 658 Book Bldg. Woodward 1-6036.
 Los Angeles 15: 1540 N. Highland Ave. 466-7279.

Inter-American Publications Inc. 41 E. 42nd St., New York 17. Murry Hill 2-0884. Mrs. Argentina S. Hills, pres; Vincent Schifano, vp; José Oviedo, treas; Octavio González, sec.

Intercontinental Services Ltd. 20 E. 46th St., New York 17. Yukon 6-0820. Harry M. Engel Jr., pres; Jeanette F. Sytsma, vp-mgr.
 Los Angeles 28: 6290 Sunset Blvd. Hollywood 2-2289. William Wallace.
 San Francisco 4: Russ Bldg. Yukon 6-5366. Frank Waters.

Inter-Media Communications Corp. 1140 Broadway, New York 10001. (212) Oregon 9-7871. Telex 62419. Neil R. Bruckman, pres; Michael A. Bogen, vp; Louis R. Gary, vp.

K

The Katz Agency. 666 Fifth Ave., New York 19. Judson 2-9200. Eugene Katz, pres; Edward Codel, vp client relations; Scott Donahue Jr., vp tv sales; Walter Nilson, tv sales mgr, West; Michael Membrado, tv sales mgr East; Morris S. Kellner, vp radio sls; Martin Beck radio sls mgr; James Greenwald, asst radio sls mgr; Daniel Denenholz, vp prom-rsch.
 Chicago 60601: Prudential Plaza, Mohawk 4-7150. Alan T. Axtell, mgr; Robert C. Rohde, Chi tv sales mgr, West; Joseph Hogan, Chi tv sales mgr East; William Lee, Chi radio sales mgr.
 Detroit 48226: 3166 Penobscot Bldg. 963-8420. William W. Joyce, vp-mgr.
 St. Louis 63101: 915 Olive St. Central 1-1868. James E. Muse, mgr.

Atlanta 30309: 1392 Peachtree St., N.E. 875-1627. John G. Bolton Jr., mgr.
 Dallas 75219: 3505 Turtle Creek Blvd. Lakeside 6-7941. David Rutledge, mgr.
 San Francisco 94104: Russ Bldg. Douglas 2-7628. Franklin C. Wheeler Jr., mgr.
 Los Angeles 90036: 5155 Wilshire Blvd. Webster 3-8171. Gerald J. Jones, mgr.
 Minneapolis 55402: 1905 First National Bank Bldg. Federal 3-6201. Roland King,

mgr.
 Boston 02116: 517 Statler Bldg. Liberty 2-5458. C. C. Bowlin, mgr.
 Philadelphia 19110: 1102 Land Title Bldg. Locust 7-7950. Edward Papazon, mgr, tv; Arne N. Ramberg, mgr, radio.
 See Adv. page E-1.

Kentucky Radio Sales. 2007 Kenilworth Ave., Louisville 5, Ky. 451-5045 Harry McTigue, pres.

Kettell-Carter Inc. 118 Newbury St., Boston 16. Kenmore 6-1966. Elmer Kettell, pres; Marjorie Carter, treas-sec.

A. Lewis King. 370 Lexington Ave., New York 17. Chickering 4-0119. A. Lewis King, owner.

Nona Kirby Co. 518 Statler Bldg., Boston 16. Hubbard 2-6117. Joseph Kirby, pres; Kay Chille, vp-treas.

Knight Sales Inc. 490 Commonwealth Ave., Boston 15. Capital 7-2424. Norman Knight, pres.

Boston 15, Mass.: 490 Commonwealth Ave. Kenmore 6-2770.

L

Morton Lowenstein Philadelphia Spot Sales. 601 W. Clivedon St. Philadelphia 19119. Victor 3-8900. Morton Lowenstein, owner-gen mgr.

Bomar Lowrance & Assoc. 710 Peachtree St., N.E., Atlanta 8. Trinity 6-6776. Clyde L. Clem, vp.

Dallas: Fidelity Union Life Bldg. Riverside 2-8206. Bomar A. Lowrance, pres. St. Louis: 1015 Locust St., Chestnut 1-2451. Robert F. Keefe, vp-mgr.

J. A. Lucas Co. 6725 Sunset Blvd., Los Angeles 28. Hollywood 6-7279. James A. Lucas, pres; Sanford L. Kahn, vp.

San Francisco: 681 Market St. Exbrook 2-8038. Don L. Pontius, vp, gen mgr.

M

Jack Masla & Co., 575 Madison Ave., New York 22. Plaza 2-6450. Jack Masla, pres; Allan S. Klammer, vp.

Chicago: 75 E. Wacker Drive, Central 6-7974. Robert A. Wencel, mgr.
 Dallas: 532 Fidelity Union Life Bldg. Riverside 2-5409. Mario Messina, mgr.

Detroit: 1610 Book Bldg, 961-2685. Bernard Pearse, mgr.

Kansas City: 1012 Baltimore Bldg., Suite 502. Grand 1-7822. Eugene F. Gray, mgr. St. Louis: 915 Olive St., Central 1-9151. Eugene F. Gray, mgr.

Los Angeles: 111 N. LaCienega Blvd., Beverly Hills, Olympia 2-1313. Lee O'Connell, mgr.

San Francisco: 681 Market St. Exbrook 2-1507. Ward Glenn, mgr.
 Atlanta: 1182 Peachtree, N.W. TR 5-9539. Clarke Brown, mgr.

Andy McDermott Sales Ltd. 85 Bloor St., E. Toronto, Ont. Phone 924-4477. Andy McDermott.

Montreal, P. Q.: 1102 Windsor Hotel, University 6-2749. James D. McLennan, mgr. Andy McDermott, Keath Kearney, Bill Tierney, Ted Brock.

McGavren-Guild Co. 270 Park Ave., New York 17. MO 1-2500. Daren McGavren, pres; Ralph Guild, exec vp.

San Francisco 4: Russ Bldg. Yukon 6-4112. Ray Watson, mgr.
 Los Angeles: 1741 Ivar Ave., Hollywood 4-7331. Walter B. Lake, vp.

Detroit: 1216 Dime Bldg. Woodward 2-5777. Harvey Glor, mgr.

Chicago: 35 E. Wacker Drive. Franklin 2-1370. Robert Mahlman, mgr.
 St. Louis: 915 Olive St. Chestnut 1-5201. Roger Creaden, mgr.

Atlanta 8: 1447 Peachtree St. N.E. 873-3219. Duncan Mounsey, mgr.

John L. McGuire & Co. 1150 Delaware St., Denver 4. Tabor 5-7585. John L. McGuire, owner.

Media Representatives, c/o S. S. Koppe Co., 30 Rockefeller Plaza, New York 20. Circle 6-1320. Edwin Seymour.

The Meeker Co. Inc. 521 Fifth Ave., New York 10017. Murray Hill 2-2170. Robert D. C. Meeker, pres; Robert L. Dudley, exec vp; Charles E. Standard, vp, sls; Jack Hardingham, dir of sls div; Martin Mills, dir of rsch and prom; John B. Dalton; John Kriete; William D. Burding; James Ewanos; Herbert Hahn, sls mgr, radio div; James O'Brien, radio div.

Chicago: 333 N. Michigan Ave., Central 6-1743. Carl Jewett, vp, midwest mgr; Charles Compton; Frederick Bauman; Leonard Sable, radio div.

San Francisco: 55 New Montgomery St. Yukon 6-4940. James Monroe, mgr.

Los Angeles: 6362 Hollywood Blvd. Hollywood 2-6501. Donald Palmer, mgr.
 Omaha: C 7 Kiewitt Plaza, 3555 Farnam Ave. 341-7535. Harold Soderlund.

Kansas City: 1012 Baltimore Bldg. (816)

REPRESENTATIVES

GR 1-5502. Eugene Gray.

Clyde Melville Co. 1300 Tower Petroleum Bldg., Dallas 1. Riverside 8-5239. Clyde B. Melville, pres.

Mario Messina Co. 532 Fidelity Union Life Bldg., Dallas. Riverside 2-5409. Mario Messina, mgr.

Metro Radio Sales. 3 E. 54th St., New York. Plaza 2-8228. H. D. (Bud) Neuwirth, pres; Martin H. Percival, asst to dir; Robert V. Coppinger, New York sls mgr.

Philadelphia 3: 19th and Walnut Sts. Locust 8-2900. William Dallmann, mgr.
Chicago 11: 410 N. Michigan Ave. 467-6340. Robert Williamson, midwest mgr.
Detroit 2: 1263 Guardian Bldg. 962-3830. William Lauer, mgr.

San Francisco 4: 155 Montgomery St. Douglas 2-1946. Richard Schutte, mgr.
Los Angeles 4: 5746 Sunset Blvd., 464-3168. Bruce Johnson, mgr.
St. Louis 1: 915 Olive St. Main 1-4800. LeRoy (Red) Rizor, mgr.
Boston: 430 Statler Office Bldg., 423-3306. John T. King 2nd, mgr.

Metro TV Sales. 3 E. 54th St., New York. Plaza 2-8228. John B. Sias, pres; Thomas Tilson, eastern sls mgr.

(Same offices and phone numbers as Metro Radio Sales above.)
Philadelphia: Theodore Wrobel, mgr.
Chicago: Alfred T. Parenty, midwest mgr.

Detroit: Robert Glaser, mgr.
San Francisco: Graham Moore, mgr.
Los Angeles: Richard E. Drummy Jr., mgr.
St. Louis: George Diederich, mgr.

Michigan Spot Sales. Penthouse of Sheridan-Cadillac Hotel, Detroit 31. Woodward 1-3353. Charles J. Sitta, pres; Mrs. Frederick A. Knorr, vp; Eleanore Krupp, sec-treas.

Mid-West Time Sales. Board of Trade Bldg., Kansas City, Mo. Grand 1-3434. Irv Schwartz, pres.

St. Louis: 915 Olive St. Chestnut 1-5332. Leo A. Militello.

Art Moore & Associates. Jones Bldg., Seattle 98101. Mutual 2-3377. Art Moore, pres.
Portland 97204: 520 S.W. Sixth Ave. 228-7284.

Tracy Moore & Associates. 6381 Hollywood Blvd., Los Angeles 28. Hollywood 2-2351. Tracy Moore, Jerome A. Moore.
San Francisco 3: 703 Market St. Exbrook 2-6444. Charles E. Morin, mgr.

N

National Time Sales. 122 East 42nd St., New York 17. Murray Hill 2-4500. Arthur Gordon, gen sales mgr.
Chicago 60645: 3322 W. Peterson Ave. (312) 478-5544.

Hollywood 28: 1680 N. Vine St. Hollywood 4-7395. Harlan G. Oakes.
San Francisco 8: 166 Geary St. Exbrook 7-4827. Don Pickens.
Atlanta 30309: 1819 Peachtree St., N.E. (404) 876-8548. Dave Carpenter.

NBC Spot Sales. 30 Rockefeller Plaza, New York 20. Circle 7-8300. Richard H. Close, vp, NBC Spot Sales; Byron E. Goddell, tv spot sls dir; Richard Bergh, eastern sls mgr; TV Spot Sales. Fred Lyons, radio spot sls dir; Caroline Wynkoop, sls svc mgr.

Chicago 54: Merchandise Mart. Superior 7-8300. Jack Tracy, mgr, central division tv spot sls; Frank DeRosa, central division mgr, radio spot sales.
Hollywood: Sunset and Vine Streets. William Edouarde, mgr, LA radio spot sales; William Loudon, mgr, LA tv spot sales.

San Francisco 2: Taylor & O'Farrell Sts. Graystone 4-8700. Robert Anderson, mgr, tv spot sales; Ed Macaulay, western division mgr (radio).
Atlanta: 710 Peachtree St. N.E. Trinity 6-3726. Bomar Lowrance & Assoc.
Dallas: Fidelity Union Bldg. Riverside 6-3726. Bomar Lowrance & Assoc.
St. Louis: 1015 Locust St. CH 1-2451. Robert Keefe, Bomar Lowrance & Assoc.

New England Spot Sales. 100 Boylston St., Boston. Hubbard 2-4370 and Hubbard 2-4442. George C. Bingham, pres-treas; Charles Bell Jr., vp; C. Otis Rawalt, vp.

Northern Broadcast Sales. Box 6. Sault Ste. Marie, Mich. Melrose 2-2231. Russell J. Staffeld, pres.

Northern Time Sales. 1001 Tower Bldg. Seattle 98101. MA 4-6333. A. G. Hiebert, gen mgr; Jack Hauser, Seattle sls mgr; Alma Wilson, traffic mgr.

O

Harlan G. Oakes & Associates. 1680 Vine St., Hollywood 28. Hollywood 4-7395. Harlan G. Oakes, Hugh Wallace.

San Francisco: 690 Market St. Exbrook 7-4827. Dave Sandeberg.

Bernard I. Ochs Co. 1819 Peachtree Rd. N.E., Atlanta 30309. 355-6432. Bernard I. Ochs, pres.

Lee F. O'Connell Co. 111 N. LaCienega Blvd., Beverly Hills, Calif. Olympia 2-1313. Lee F. O'Connell, pres-mgr.

San Francisco: 690 Market St. (415) 397-0536. David H. Sandeberg, mgr.

Richard O'Connell Inc. 7 West 44th St., New York, N. Y. 10036. Yukon 6-0710. Richard O'Connell, pres.

Chicago 60601: 333 N. Michigan Ave. (312) 782-7494. Robert Flanigan.
Dallas 75201: 511 N. Akard Bldg. (214) 747-3723. Edgar R. Robbins Jr.

Atlanta 30309: 1371 Peachtree St. (404) 875-6644. Robert M. Baird.
Los Angeles 90028: 6331 Hollywood Blvd. (213) 462-6676. James C. Gates.

San Francisco 94104: 58 Sutter St. (415) 362-7159. Sam Posner.
Detroit 48231: Sheraton-Cadillac Hotel Penthouse. (313) 961-5438. Jack Sitta.

Roger O'Connor Inc. 270 Park Ave., New York 17. TN 7-9595. Roger O'Connor, pres; Gary Eckard, vp-sls mgr; John Griffin, natl sls mgr.

Chicago: 307 North Michigan Ave. AN 3-6703. John K. Thorsen, mgr.

Minneapolis: 977 Northwestern Bank Bldg. 333-1496. James Bowden, mgr.

Dallas: 410 Reliance Life Bldg. RI 8-0437. Wells F. Bruen, mgr.

Los Angeles: 6223 Selma Ave. HO 4-2722. Mal Ewing, mgr.

Seattle: (Feltis, Dove & Cannon Inc.). Tower Bldg. 623-1868. Hugh Feltis, mgr.

Portland, Ore.: (Feltis, Dove & Cannon Inc.) Morgan Bldg. 227-5754. Cliff Engel, mgr.

Denver: (Bob Hix Co.) 280 Columbine St. 337-6526.

San Francisco: 105 Montgomery St. YU 1-5808. Roland Kay, mgr.

Ohio Stations Representatives. Fidelity Bldg., 2nd Floor, Cleveland 44114. Superior 1-0036. Leonard F. Auerbach, pres; N. Layton, office mgr.

Cincinnati 45205: P. O. Box 5010. (513) 661-3040. Don O. Hays, vp.
Pittsburgh: 1714 Investment Bldg. (412) 471-5862. John M. DeHaven.

P

Pan American Broadcasting Co. 380 Lexington Ave., New York 17. Murray Hill 2-4500. E. Bernard, pres; Arthur Gordon, exec vp; Allen Alpert, prom dir.

Penn State Beps Inc. 1714 Investment Bldg., Pittsburgh, Pa. 15222. (412) 471-5862. John M. DeHaven, pres; E. Brolley, office mgr.

Cincinnati 45205: P. O. Box 5010. (513) 661-3040. Don O. Hays.
Cleveland: Fidelity Bldg., 2nd floor. (216) 781-0036. Leonard F. Auerbach.

Peters, Griffin, Woodward. 277 Park Ave. New York 17. 826-6000. H. Preston Peters, pres; Lloyd Griffin, pres-tv; Ray M. Stanfield, vp-radio; Arthur E. Muth, vp, tv sls mgr; William Walters, vp, tv sls mgr.

Chicago 1: Prudential Plaza. Franklin 2-6373. John A. Croy, vp; Arthur W. Bagge, vp-radio, midwest sls mgr; William J. Tynan, vp; W. Donald Roberts, tv sls mgr; Louis J. Hummel Jr., tv sls mgr.

Detroit 26: Penohscot Bldg. Woodward 1-4255. William W. Bryan, vp, radio; James R. Sefer, tv.

Philadelphia 7: 12 S. 12th St., Walnut 3-0455. Donald Heller.

Los Angeles 36: 5455 Wilshire Blvd. Webster 8-3585. Charles R. Kinney, vp, west coast; Robert G. Hinds, radio.

Atlanta 9: 1371 Peachtree St., N.E. Trinity 5-7763. William J. Stubbs, vp, tv; William O. Jones, radio.

Charlotte 4, N. C.: 1420 E. Seventh St. (704) 333-8641. E. Nathan Hale.

Minneapolis: First National Bank Bldg. 333-2425. John Cameron.

St. Louis: Syndicate Trust Bldg. Chestnut 1-3171. Arnold K. Knippenberg.

Dallas 1: Fidelity Union Life Bldg. Riverside 7-9926. M. C. Via Jr., tv; John C. Butler, radio.

San Francisco 4: International Bldg., St. Mary's Square. (415) Yukon 2-9188. John Brigham, TV sls mgr; George E. Goldman, radio.

Edward Petry & Co., Radio Div. 3 E. 54th St., New York 22. Murray Hill 8-0200. Martin L. Nierman, pres; Ben H. Holmes,

radio vp; William Steese, vp & mgr, sls prom.

Chicago 11: 400 N. Michigan Ave. Whitehall 4-0011. Forrest Blair, sls mgr.

Detroit 26: 645 Griswold St. Woodward 3-0125. William Cartwright, sales mgr.

San Francisco 4: Russ Bldg. Yukon 2-3631. Lloyd McGovern, sales mgr.

Los Angeles 5: 3424 Wilshire Blvd. Dun-kirk 8-1143. Garrett Hollihan, sales mgr.

St. Louis 1: 915 Olive St. Chestnut 1-7191. Samuel Hall Jr., sales mgr.

Atlanta 9: 1375 Peachtree St., N.E. 875-8547. Joseph Sierer, sales mgr.

Boston 16: 801 Statler Bldg. Hubbard 2-6440. Frank Howard, sales mgr.

Dallas 1: 211 N. Ervay St. Riverside 1-9454. Barney Broiles, sales mgr.

Philadelphia 19102: 3 Penn Center Plaza. LLocust 3-3870. Jack Duffy, sls mgr.

Edward Petry & Co., Television Div. 3 E. 54th St., New York 22. Murray Hill 8-0200. Martin L. Nierman, pres; Edward C. Page, vp, eastern sls mgr; Robert L. Hutton Jr., vp-prom mgr; Roger J. La-Reau, vp; Alfred M. Masini, vp; William Rohn, vp, mktg.

Chicago 11: 400 N. Michigan Ave. Whitehall 4-0011. Louis A. Smith, vp-sales mgr.

Atlanta 9: 1375 Peachtree St. 875-8547. Richard Hughes, sales mgr.

Boston 16: 801 Statler Bldg. Hubbard 2-6440. Frank Howard, sales mgr.

Detroit 26: 645 Griswold St. Woodward 3-0125. Bruce C. Mayer, sales mgr.

Los Angeles 5: 3424 Wilshire Blvd. Dun-kirk 8-1143. Bill Larimer, sales mgr.

San Francisco 4: Russ Bldg. Yukon 2-3631. George Ledell, sales mgr.

St. Louis 1: 915 Olive St. Chestnut 1-7191. Robert Schuessler, sls mgr.

Dallas 1: 211 N. Ervay St. Riverside 1-9454. David Milam, sales mgr.

Philadelphia 19102: 3 Penn Center Plaza. LLocust 3-3870. James Carmine Jr., sls mgr.

Don R. Pickens Co. 391 Sutter St., San Francisco 8. Yukon 6-1689. Don Pickens, Phil Sheridan.

Beverly Hills: 111 N. LaCienega Blvd. Oleander 2-1313. Lee F. O'Connell.

Pittsburgh College Network. 7403 Oakland Sta., Pittsburgh 13. 412-621-8579. Daniel G. Johnson, pres.

New York: 11 W. 42nd St. Longacre 4-6761. Michael Marcousky.

What can BUSINESS PAPER ADVERTISING do for YOU?

In each field, there is a leader—and this leader selectively attracts the major share of men and women who are leaders themselves.

Your best index of a business paper's worth is the PAID circulation it commands. People pay for a publication because they value it, want it, depend upon it as a reliable source of facts. Only quality of editorial coverage can make this possible.

IN THE BUSINESS OF BROADCAST ADVERTISING the leader is BROADCASTING. Through the pages of BROADCASTING, your own advertising reaches more than twice the paid circulation among vital agency-&-advertiser readers than any other TV-radio publication can offer. And at a cost-per-contact less than half that of any other.

This is the largest audience with the greatest potential at the biggest economy. BROADCASTING delivers it.

Broadcasting
THE BUSINESSWEEKLY OF TELEVISION AND RADIO
1735 DeSales Street, N.W., Washington 6, D. C.

REPRESENTATIVES

Prestige Representation Organization. 441 Lexington Ave., New York 17. Murray Hill 7-3380. Sam Brownstein, gen mgr.
Chicago 60601: 360 N. Michigan Ave. CE 6-6269. Harley L. Ward.
Hollywood 28: 1540 N. Highland. Hollywood 6-7279. Sanford Kahn.
San Francisco 11: 681 Market St. Exbrook 2-8038. Ward Glenn.
Detroit: 424 Book Bldg. Woodward 1-9704. Max Goldfarb.

Q

Quality Media Inc. 441 Lexington Ave., New York 10017. MO 1-1546. James A. Schulke, pres; Robert E. Richer, vp.
Chicago 60601: 360 N. Michigan Ave. (312) 236-6269. Harley Ward.
Detroit 26: 424 Book Bldg. Woodward 1-9704. Max Goldfarb.

R

Paul H. Raymer Co. 444 Madison Ave., New York 10022. Plaza 9-5570. Paul H. Raymer, pres; Frank A. Browne, asst to pres-natl TV sls mgr; Robert M. Richmond, vp-natl AM sls mgr; Stuart M. Kelly, vp.
Chicago 11: 435 N. Michigan Ave. 644-4473. John H. Wrath, vp & mgr.
Detroit 26: 2949 Penobscot Bldg. 963-0764. Robert B. Rains, mgr.
Dallas 1: 306 Mercantile Securities Bldg. 741-5663. Ralph Widman, mgr.
Atlanta 9: 1627 Peachtree St., N.E. 873-3519. Edward D. Brandt, mgr.
Hollywood 28: 1680 Vine St. 462-2376. John D. Gale, mgr.
San Francisco 15: 1504 Russ Bldg. (415) 981-1833. J. Milton Seropan, mgr.

RKO General Broadcasting/National Sales. 1290 Avenue of the Americas, New York 19. Longacre 4-8000. Donald J. Quinn, dir of natl sls; Sidney P. Allen, dir of agency client relations; Frank Boehm, dir of rsch and prom; Jack Duffield, eastern TV sls mgr; Buck Forker, eastern radio sls mgr.
Chicago: Tribune Towers Bldg. Hollywood 38: 5515 Melrose Ave.
San Francisco 8: 415 Bush St.

Rollins Broadcasting Inc. 565 Fifth Ave., New York 17. Oxford 7-7040. Graeme Zimmer, vp.

S

Savalli/Gates Inc. 7 W. 44th St., New York 10036. Plaza 1-3366. Joseph Savalli, pres; Russell Walker, Samuel F. Jackson, William N. Wilson.
Chicago 1: 333 N. Michigan Ave. State 2-7494. Robert Flanigan, mgr; Kenneth Schaefer.
Atlanta: 1371 Peachtree St. Trinity 5-6644. Robert M. Baird, mgr.
Dallas 1: 511 N. Akard Bldg. Riverside 7-3723. Edgar R. Robbins Jr., mgr.
Los Angeles 57: 6331 Hollywood Blvd. (213) 462-6676. James C. Gates, Harry M. Stanley, Alan Schultz, Juanita Haddy.
San Francisco 4: 58 Sutter St. Douglas 2-7159. Sam Posner, mgr.
Select Broadcast Adv. Inc. 601 W. Clivedon St., Philadelphia 19119. Victor 3-8900. Morton Lowenstein, pres.

Select Station Representatives. 400 Madison Ave., New York 17. Plaza 8-1850. Albert B. Shepard, pres.
Chicago 1: 333 N. Michigan Ave. 332-0946. Irwin W. Unger.
Detroit 26: 1610 Book Bldg. 961-2685. Bernard P. Pearce.
San Francisco 4: 249 Pine St. Exbrook 7-6187. Bob Allen.
Hollywood 38: 1258 N. Highland Ave. Hollywood 6-5427. Art Astor.
St. Louis 63123: 8138 Normal Dr. (314) 843-2400. Jack Hetherington.
Dallas 75201: 410 Reliance Life Bldg. (214) 748-0437. Wells Bruen.
Atlanta 30303: James S. Ayers Co. Suite 702, Glenn Bldg. (404) 525-0459. James S. Ayers.
Charlotte, N. C. 2: James S. Ayers Co. 711 Baugh Bldg. (704) 375-6146. Guy Vaughan Jr.

William L. Simpson & Associates. 314 First Ave. W., Seattle 9, Wash. Atwater 2-7010. William L. Simpson, pres.
Portland, Ore.: 807 Wilcox Bldg. CA 6-3973. William L. Simpson.

Skyline Advertiser Sales Inc. Box 2557, Idaho Falls, Idaho. Jackson 3-4567. Melvin B. Wright, pres & gen mgr; Melva Searle, office mgr.

Soderlund Co. 7 Kiewit Plaza. 3555 Farnam, Omaha 31, Neb. 341-7535. Harold A. Soderlund, pres; Ruth Schmid.

Spanish International Network. 250 Park Ave., New York 10017. OX 7-0585. Rene Anselmo, exec vp.

Hollywood: 721 N. Bronson Ave. Hollywood 6-8134. Al Pryor, mgr.

Spot Times Sales Inc. 444 Madison Ave., New York 22. Plaza 3-3337. John Erickson, pres; Carl Loucks, vp; John Cooke, eastern sls mgr.

Chicago: 400 N. Michigan Ave. 467-6106. John E. Erickson, mgr.
San Francisco: 681 Market St. 392-8038. Jim Lucas, mgr.

Los Angeles: 1540 N. Highland Blvd. 466-7279. Sandy Kahn.

Stone Representatives Inc., 7 E. 47th St., New York 17. Murray Hill 8-4340. Peggy Stone, pres; George Schmidt, vp.

Chicago 1: 75 East Wacker Dr. 312-372-0910. Sy Thomas, vp.
Beverly Hills, Calif.: 111 North LaCienega Blvd. 213-655-7597. Lee F. O'Connell, mgr.

San Francisco 5: 690 Market Street. 415-397-0536. Dave Sandeberg, mgr.
Seattle 98101: Tower Bldg. 206-623-1868. Hugh Feltis, mgr.

Boston 6: 100 Boylston St. 617-482-4412. George Bingham, mgr.
Atlanta 30308: 805 Peachtree St. N.E. (404) 876-6464.

Philadelphia 30: 1713 Spruce St. 215-545-7609. Paul O'Brien, mgr.
Portland, Oregon 5: Morgan Bldg. 503-227-5754. Cliff Engel, mgr.

Storecast Corp. of America. 501 Fifth Ave., New York 10017. Yukon 6-1523. Stanley Joseloff, chmn of bd.; Nate Safferstein, pres; Joe Kennelly, gen mgr.

Philadelphia: 1505 Race St. Locust 7-7609. M. G. Millman, branch mgr.
Chicago 34: 7050 W. Belmont Ave. Avenue 6-0323. Ray Marinangell, branch mgr.

West Hartford 7: 1001 Farmington Ave. Adams 6-0619. Tom Mulligan, branch mgr.
Newark 2, N. J.: 185 Washington St. Mitchell 3-6160. Art McGarrity, branch mgr.

Wilkes-Barre, Pa.: Box 820. 287-3188. Tom Woods, branch mgr.
Johnstown, Pa.: 128 Maple Ave. 536-2521. Larry E. Pierce, branch mgr.

Minneapolis: 4531 W. 36½ St., Walnut 6-1617. James Fischer, branch mgr.

Storer Television Sales Inc. 500 Park Ave., New York 22. Plaza 2-7600. Peter Storer, pres; Francis P. Barron, vp & gen mgr; John D. Kelly, eastern sales mgr; Joseph P. Dowling, promotion mgr; Gail Yingling, cmptlr.

Chicago 1: 333 N. Michigan Ave. Central 6-9550. Julian Kanter, mid-west sales mgr.
Atlanta 5: 1018 W. Peachtree St., N.W. 875-5551. Buddy Ray, gen mgr.

Detroit 2: New Center Bldg. Suite 521. 873-2383. James E. Goldsmith, sales mgr.
Los Angeles 5: 338 S. Western Ave. Dunkirk 9-3138. Henry R. Flynn, west coast sales mgr.

San Francisco 4: Russ Bldg. 235 Montgomery. Yukon 1-8860. William A. Exline, sls mgr.

E. S. Sumner Corp. 620 5th Ave., New York 20. LT 1-8330. E. S. Sumner, pres; Leonard Ziegel.

Chicago 1: 333 N. Michigan Ave. ST 2-0650. Carroll Layman.

T

Tele-Radio & Tv Sales Inc. 733 Third Ave., New York 17. Yukon 6-9717. Warren Shuman, gen mgr.

Los Angeles 28: 1540 N. Highland Ave. Hollywood 6-7279.
San Francisco 11: 100 California St. YU 2-9933.

Television Advertising Representatives, Inc. 666 Fifth Ave., New York 19. Judson 2-3456. Robert M. McGredy, mgng dir; Marvin L. Shapiro, vp & gen sls mgr.

Chicago 11: 400 N. Michigan Ave. 527-4567. Robert M. Williams, mid-west sls mgr.
Detroit 26: 1751 Penobscot Building. Woodward 5-6454. Robert E. Newsham, Jr., mgr.

Los Angeles 28: 6290 Sunset Blvd. Hollywood 6-1144. Robert L. Simmons, mgr.

San Francisco 4: 155 Montgomery St. EXbrook 7-5088. Harry Diner, mgr.
Atlanta: 1776 Peachtree Road, N.W. 876-8843. James Thrash, mgr.

Thoms Radio-Tv Enterprises. 75 Scenic Highway, Asheville, N. C. Area code 704-254-4663. Harold H. Thoms, pres.

T.I.E. Sales, Ltd. 230 Park Ave., New York 17. Oregon 9-0560. Stephen A. Mann, pres; John J. White.

Associated Offices in London, Paris, Dusseldorf.

Triangle Publications Inc. Radio & Television Div. 4100 City Line Ave., Philadelphia 19131. TR 8-9700. Clyde Spitzner, gen

sls mgr.

New York: 320 Park Ave., Plaza 9-7115.

Edward Benedict.

Los Angeles: 3600 Wilshire Blvd. Dun-

kirk 7-1296. Charles Cady.

Baltimore: 6404 Sharon Road, Drexel

7-6222. Charles Powell.

U

U B C Sales Inc. 7 East 43d Street, New York 17. MU 2-1833. Robert Wittig, sls dir.
Chicago: 410 N. Michigan Ave. (312) 467-1632. Warren Daniels.

Washington, D. C.: Shoreham Hotel, Suite 101A. Richard Eaton.
Atlanta: 502 Mortgage Guarantee Bldg. (404) 525-7841.

San Francisco: 681 Market St. (415) 392-7247.
Hollywood: Guaranty Bldg. Suite 809.

V

Venard, Torbet & McConnell, Inc. 579 Fifth Ave., New York 17. Murray Hill 8-1088. Lloyd George Venard, pres; Alan L. Torbet, exec vp; James V. McConnell, vp.

Chicago 1: 35 E. Wacker Drive. State 2-5260. Howard B. Meyers, vp; Stephen R. Rintoul, Radio vp.

Detroit 26: 808 Penobscot Bldg. Woodward 3-4075. James A. Brown Jr.
Los Angeles: 1258 N. Highland Ave. Hollywood 6-5427. N. Arthur Astor.

San Francisco 4: 2 Pine St. Exbrook 7-6187. Robert Allen, vp.
Dallas 1: 1505 Elm St. Riverside 2-5101. Al Hazelwood, mgr.

St. Louis 1: 915 Olive St., Chestnut 1-3444. Martin Ludington, mgr.

W

Walker-Rawalt Co. 347 Madison Ave., New York 17. Murray Hill 3-5830. J. Wythe Walker, pres.

Chicago 1: 360 N. Michigan Ave. Anderson 3-5771. John Toothill.
Boston: 100 Boylston St. Hubbard 2-4370. George Bingham, vp.

Los Angeles: 1680 N. Vine St. Hollywood 28. Hollywood 4-7395. Harlan G. Oakes.

San Francisco 5: 690 Market St. 415-397-4827. David Sandeberg.
Kansas City 5: 1012 Baltimore Bldg. Grand 1-5502. Eugene Gray.

St. Louis: 915 Olive St. Chestnut 1-4350. Eugene Gray.
Atlanta: 1819 Peachtree St. N.E. Trinity 6-8548. David Carpenter.

Hal Walton & Co. 220 Madison Ave., New York 10016. Lexington 2-5055. Hal Walton, pres; Toni Victor, director station relations; James A. Popper, controller.

Chicago 1: 35 E. Wacker Drive. State 2-8196. Paul V. Elsberry, mgr.
Los Angeles 28: 1540 N. Highland Ave. (213) 466-7279.

San Francisco: 481 Market St. 392-8083.
Atlanta 30303: 501 William-Oliver Bldg. 524-0454.

Wayne-Evans & Associates. Northwestern Bank Bldg. Minneapolis 2. Federal 8-7017. Calden P. Stitt, exec vp & gen mgr; John F. Brennan, sls mgr.

Grant Webb & Co. 509 Madison Ave., New York 22. Murray Hill 8-7550. Grant Webb, pres; Harry White, asst to pres; Greg Macafee, vp in charge of sls.

Chicago 1: 333 N. Michigan Ave. 236-5818. Bill Dahlsten, in charge of sls.
San Francisco 5: 681 Market St., Exbrook 7-4512. Al Dougherty, in charge of sales.

Hollywood: 6223 Selma Ave. HO 4-7901. Norman Dean, in charge of sls.

Weed Radio & Television. New York 10017: 535 Fifth Ave. (212) 867-2600. J. J. Weed, pres; E. J. Fitzsimmons, vp; William J. Moyer, vp.

Chicago 60611: 435 N. Michigan Ave. (321) 467-7070. C. C. Weed, vp.
Atlanta 30309: 1819 Peachtree Rd. N.E. (404) 876-8548. David Carpenter, mgr.

Boston 02116: Statler Bldg. (617) 482-6117. Kay Chille, mgr.
Detroit 48226: 1610 Book Bldg. (313) 961-2685. Bernard P. Pearce, mgr.

Beverly Hills: 111 N. La Cienega Blvd. (213) 652-1313. Lee F. O'Connell, mgr.
Portland 4, Ore.: 807 Wilcox Bldg. (503) 226-3973. H. S. Jacobson, mgr.

St. Louis 63123: 8138 Normal Dr. (314) 843-2400. Jack Hetherington, mgr.
San Francisco 94105: 681 Market St. (415) 392-1507. Ward Glenn, mgr.

Seattle 98101: 1001 Tower Bldg. (206) 624-6333. Jack Hauser, mgr.

WGN-AM-TV Chicago. 220 E. 42 St., New York. Murray Hill 2-7545. Ed Gerken, radio sales mgr; Robert Innes, tv sales mgr.

WJCC-AM-TV, WJZZ(FM) Fairfield, Conn. New York: 60 E. 42nd St. (212) 661-2777.

WSEE (TV) Erie, Pa.	275
WBTW Florence, S. C.	575
KFSA-TV Ft. Smith, Ark.	225
KREX-TV Grand Junction, Colo.	175
KFBB-TV Great Falls, Mont.	250
KGBT-TV Harlingen, Tex.	375
WSVA-TV Harrisonburg, Va.	300
WDAM-TV Hattiesburg, Miss.†	250
KAYS-TV Hays, Kan.	95
KID-TV Idaho Falls, Idaho	275
WLBT Jackson, Miss.	600
WJTV Jackson, Miss.	600
WXDI-TV Jackson, Tenn.	175
WFGA-TV Jacksonville, Fla.	850
WJXT Jacksonville, Fla.	325
KRCG-TV Jefferson City, Mo.†	425
HKMOS-TV Sedalia, Mo., associated	
with KRCG-TV Jefferson City, Mo.	
WJHL-TV Johnson City, Tenn.-	
Bristol, Va.†	475
WJAC-TV Johnstown, Pa.	1,250
WARD-TV Johnstown, Pa.	200
KODE-TV Joplin, Mo.†	375
KINY-TV Juneau, Alaska	50
WKBT La Crosse, Wis.†	450
KGNS-TV Laredo, Tex.	100
WIMA-TV Lima, Ohio†	175
KLBK-TV Lubbock, Tex.*	475
KCBD-TV	500
KTRF-TV Lufkin, Tex.	175
WMAZ-TV Macon, Ga.	500
WMUR, Manchester, N. H.	600
WLUC-TV Marquette, Mich.	300
KBES-TV Medford, Ore.	225
KMED-TV Medford, Ore.	200
WTOK-TV Meridian, Miss.†	425
KMXC-TV Minot, N. D.†	200
KMSO-TV Missoula, Mont.	110
KNOE-TV Monroe, La.	500
WLBC-TV Muncie, Ind.	200
KTVO (TV) Ottumwa, Iowa	250
WJHG-TV Panama City, Fla.	200
WJAP-TV Parkersburg, W. Va.	100
KOAM-TV Pittsburg, Kan.†	425
WPTZ Plattsburgh, N. Y.-Burling-	
ton, Vt.†	500
WAGM-TV Presque Isle, Me.	175
WGEM-TV Quincy, Ill.†	575
KHQA-TV Quincy-Hannibal	575
KOTA-TV Rapid City, S. D.	250
KRSD-TV Rapid City, S. D.	100
KOLO-TV, Reno, Nev.	250
KCRL-TV Reno, Nev.	250
KWRB-TV Riverton, Wyo.	100
KSWB-TV Roswell, N. M.*	275
WBOC-TV Salisbury, Md.	175
KCTV San Angelo, Tex.*	200
WAPA-TV San Juan, P. R.*	300
WTOC-TV Savannah, Ga.	325
WSAV-TV Savannah, Ga.	400
KVTV Sioux City, Iowa†	550
KTIV Sioux City, Iowa†	575
KSOO-TV Sioux Falls, S. D.	450
KELO-TV Sioux Falls, S. D.†	875
KYTV Springfield, Mo.†	450
KTTS-TV Springfield, Mo.	375
WBNB-TV St Thomas, Virgin Isles	

(2)	50
WSTV-TV Steubenville, Ohio	725
KPAR-TV Sweetwater-Abilene, Tex.	200
WCTV Tallahassee, Fla.*	450
WTHI-TV Terre Haute, Ind.†	625
WIBW-TV Topeka, Kan.	450
WPBM-TV Traverse City, Mich.	300
KMVT-TV Twin Falls, Idaho	175
KLTV Tyler, Tex.	325
WKTV Utica, N. Y.	600
KWTV-TV Waco, Tex.	325
†KBTX-TV Bryan, Tex.	100
WCNY-TV Watertown-Carthage,	
N. Y.†	350
WSAU-TV Wausau, Wis.†	550
KRGV-TV Weslaco, Tex.*	375
WECT-Wilmington, N. C.	360
WHIZ-TV Zanesville, Ohio	120
WTRF-TV Wheeling, W. Va.	800
(2) When purchased with KPAR-TV	
Sweetwater-Abilene & KDUB-TV Lub-	
bock, advertiser will receive this station	
on a no charge basis.	
Advertisers using any bonus station by	
film, prefilm or delayed telecast will pay	
a service charge of \$5 per commercial	
minute net (non-commissionable) for each	
commercial minute up to a maximum of	
\$15 per telecast, while station is furnished	
as a bonus.	
Alaska-Hawaii-Puerto Rico Service	
KENI-TV Anchorage, Alaska* \$150	\$ 250
KFAR-TV Fairbanks, Alaska* \$150	
KHVH-TV Honolulu*(2)	600
KMVI-TV Kailuku, Mavitt**	
KHJK-TV Hilo, Hawaii**††	
KMVI, Wailuku, Hawaii**††	
WAPA-TV San Juan, P. R.*	300
(Honolulu and San Juan, P. R. subject to	
an additional charge for shipping and	
handling.)	
Combination rate \$250 (class "A" hour)	
for KENI-TV Anchorage & KFAR-TV	
Fairbanks	
*Non-Interconnected.	
††Unless advertiser is notified to the con-	
trary, this station will schedule for sim-	
ultaneous telecast the network programs	
carried by the ordered associated station,	
without additional charge.	
(2) Primarily Affiliated Station.	
Canadian Service	
CKVR-TV Barrie, Ont.	\$ 475
CKX-TV Brandon, Man.	240
CHCT-TV Calgary, Alta.	500
CFCY-TV Charlottetown, P. E. I.	235
CJDC-TV Dawson Creek, B. C.*	125
CJCN-TV Grand Falls, Nfld.	95
CBHT-TV Halifax, N. S.	350
Satellite—Liverpool	
Satellite—Shelburne	
Satellite—Yarmouth	
CFCR-TV Kamloops, B. C.*	125

CHBC-TV Kelowna, B. C.	215
Satellite Vernon, B. C.	
Satellite Penticton, B. C.	
Satellite Olwey, B. C.	
CKWS-TV Kingston, Ont.	360
CKCO-TV Kitchener, Ont.	575
CJLH-TV Lethbridge, Alta.	235
CFPL-TV London, Ont.	620
CHAT-TV Medicine Hat, Alta.	140
KCCW-TV Moncton, N. B.	400
CBMT Montreal, P. Q.	1,000
CFCH-TV North Bay, Ont.	185
CBOT Ottawa, Ont.	520
CKPR-TV Port Arthur, Ont.	260
CKBI-TV Prince Albert, Sask.	255
CKMI-TV Quebec, P. O.	150
CHCA-TV Red Deer, Alta.	225
CKCK-TV Regina, Sask.	400
CKRN-TV Rouyn, P. Q.	255
CHSJ-TV Saint John, N. B.	410
CJON-TV St. John's, Nfld.	275
Satellite, Argentia, Nfld.	
CFQC-TV Saskatoon, Sask.	360
CJIC-TV Saulte Ste. Marie, Ont.	185
CKSO-TV Sudbury, Ont.	320
Satellite Elliot Lake, Ont.	
CJFB-TV Swift Current, Sask.	145
CJCB Sydney, N. S.	290
Satellite—Inverness, N. S.	
CFCL-TV Timmins, Ont.	290
Satellite—Kapuskasung, Ont.	
Satellite—Kearns, Ont.	
CBLT Toronto, Ont.	1,250
CBUT Vancouver, B. C.	680
CHEK-TV Victoria, B. C.	360
CKLW Windsor, Ont.	460
CKNX-TV Wingham, Ont.	275
CBWT Winnipeg, Man.	550
CKOS-TV Yorkton, Sask.*	300
Satellite—Baldy Mountain, Man.	
*Non-Interconnected.	
Canadian stations are not subject to	
ABC discounts or rebate. Special frequen-	
cy and group discounts allowed by CBC	
will be given on request. Rate classifica-	
tion and percentage of the hour are not	
the same as the ABC Television rates and	
percentages. All other charges (such as	
microwave, CBC kinescope recordings,	
sales tax, distribution, teleline rehearsal,	
editing, importation, cut-ins, production	
and facilities services for commercial	
messages and billboards, etc.) will be	
billed to the agency by CBC.	
†Limited Live Service (limited live ser-	
vices stations are subject to change in	
classification).	
*Non-Interconnected.	
††Unless advertiser is notified to the	
contrary, this station will schedule for	
simultaneous telecast the network pro-	
grams carried by the ordered associated	
station, without additional charge.	
†††Rate classification—WREX-TV, WSPD-	
TV—"A" Sun. thru Sat. 6 p.m.-11 p.m.;	
"C" all other times.	

CBS 485 MADISON AVE., NEW YORK 10022

(212) PLAZA 1-2345

Columbia Broadcasting System Inc.

BOARD OF DIRECTORS

William S. Paley, Leon Levy, J. A. W. Iglehart, Ralph F. Colin, Frank Stanton, Robert A. Lovett, Arthur Hull Hayes, Millicent C. McIntosh, Goddard Lieberson, Merle S. Jones, James T. Aubrey Jr., Richard S. Salant.

OFFICERS

William S. Paley, chmn of bd.; Frank Stanton, pres; James T. Aubrey Jr., vp; Leon Brooks, vp; Michael Burke, vp; William C. Fitts Jr., vp; Fred W. Friendly, vp; Gordon, vp; Arthur Hull Hayes, vp; Clarence H. Hopper, vp; Merle S. Jones, vp; Theodore F. Koop, vp; Goddard Lieberson, vp; Lawrence W. Lowman, vp; Everard Kidder Meade Jr., vp; Edmund W. Pugh Jr., vp; Richard S. Salant, vp; Julius F. Brauner, sec; Kenneth W. Hoehn, treas; Walter P. Rozett, asst treas; Bennett L. Newman, asst treas; Kenneth W. Hoehn, dir of taxes; Ralph Briscoe, ctrlr; Eugene F. Connolly, asst ctrlr; C. Edwin Drumheller, asst ctrlr; Peter M. Abel, asst sec; Clive J. Davis, asst sec; Richard A. Forsling, asst sec; Jack B. Purcell, asst sec; Geraldine B. Zorbaugh, asst sec.

CBS International: 46 E. 52nd St., New York 22, N. Y. Plaza 1-2345. Lewis Gordon, pres; William P. Munro, vp.

CBS Laboratories: Dr. Peter C. Goldmark, pres; Benjamin B. Bauer, vp; John W. Christensen, vp; Wolfgang V. Gaertner, vp; John Maniello, vp; Renville H. McMann Jr., vp; Frank B. Sobieralski, vp.

CBS News: Fred W. Friendly, pres. CBS News Div. (for others see CBS News listing).

CBS Radio: Arthur Hull Hayes, pres. (for others see CBS Radio listing).

CBS Television Network: James T. Aubrey Jr., pres. (for others see CBS Television Network listing below).

CBS Television Stations: Merle S. Jones, pres. (for others see CBS Television Stations listing).

Columbia Records: 799 Seventh Ave., New York 1019. (212) Circle 5-7300. Goddard Lieberson, pres; Norman A. Adler, exec vp; William S. Bachman, vp; Leonard Burkart, vp; Walter L. Dean, vp; Albert B. Earl, vp; William P. Gallagher, vp; Peter De Rougemont, vp; Kenneth D. Glancy, vp; William F. Grady, vp; John J. Lorenz, vp; Kenneth E. Raine, vp; Harvey L. Schein, vp; Irving J. Townsend, vp; John C. Reddy Jr., ctrlr.

Columbia Records Distribution Corp.: Cornelius F. Keating, vp & gen mgr, Columbia Record Club; Albert C. Simonson, vp, marketing, Columbia Record Club; Jack Loetz, vp, Columbia Record Distributors.

Facilities: Clarence H. Hopper, vp; Louis R. LaPorte, dir, headquarters office building project; Milton L. Maier, dir, real estate; Michael N. Salgo, dir, facilities engrg.

Finance: Edmund W. Pugh Jr., vp; Kenneth W. Hoehn, treasurer; Ralph Briscoe, ctrlr; Walter P. Rozett, asst treas; Bennett L. Newman, asst treas; Gerald E. Marenoff, gen auditor.

Personnel: Lawrence W. Lowman, vp; William C. Fitts Jr., vp, labor relations;

Albert H. Bryant, dir, office services; Horace R. Guillotte, dir, west coast personnel & labor relations; Robert E. Kalaidjian, dir, personnel.

Washington 20036: 2020 M St. N.W. (202) 296-1234. Theodore F. Koop, vp.

CBS News Division

EXECUTIVES

Fred W. Friendly, pres; David Klinger, vp admin; Ernest Leiser, dir tv news; Lee Hanna, dir radio news; William J. Fennessy, ctrlr; Donald Hamilton, dir bus affairs; Robert Chandler, dir, info and special svcs; Palmer Williams, dir, best opns; Blair Clark, dir, intl opns (Paris); Herbert Mitgang, exec edit and asst to pres; John Cooper, mgr, news film; Ralph Paskman, assignment mgr, TV; Alfred Harding, dir of sls liaison; Marshall Davidson, mgr film prod; Arthur Kans, mgr live & video-tape prod; May Dowell, dir, special projects; Bill Small, mgr, Washington bureau.

CBS Radio Division

OFFICERS

Arthur Hull Hayes, pres; James M. Seward, exec vp; Fred Ruegg, vp, station administration; George M. Perkins, vp, net prog; Maurie Webster, vp & gen mgr, CBS Radio Spot Sales; Andrew Subbiondo, ctrlr; Davidson M. Vorhes, vp, operations; W. Thomas Dawson, vp, information services; George J. Arkedis, vp, net sls; William A. Schudt Jr. vp, afdl rel; Ralph W.

CBS NETWORK

Goshan, vp & gen mgr, WCBS New York; Jules Dundes, vp & gen mgr, KCBS San Francisco; Robert F. Hyland, vp & gen mgr, KMOX St. Louis; Robert P. Sutton, vp & gen mgr, KNX Los Angeles; John O. Downey, vp & gen mgr, WCAU Philadelphia; E. H. Shomo, vp & gen mgr, WBBM Chicago; Donald J. Trageser, vp & gen mgr, WEEI Boston.

Administrative Operations: William Greene, dir.

Affiliate Relations: William A. Schudt Jr., vp; Eric H. Salline, natl mgr; Alfred N. Greenberg, field mgr; Gerald F. Maulsby, admin mgr.

Financial Operations: Andrew Subbiondo, contrl; William T. Wilson, accounting dir; Edward Dropkin, dir of budgets.

Business Affairs: Preston Pumphrey, dir; **Editing:** Donald I. Ball, dir.

Law: Geraldine Zorbaugh, gen atty.

Network Programs: George M. Perkins, vp; James Dolan, sports dir.

Network Sales: George J. Arkedis, vp, net sls; Ben S. Lochridge, gen sls mgr; Cornelius V. S. Knox, eastern sls mgr; Louis Riggio, director sls development; Jack Stuppler, bus mgr; Craig Rogers, mgr Los Angeles; Roger K. Huston, mgr Chicago; Wayne Wilcox, mgr Detroit.

CBS Radio Spot Sales: Maurie Webster, vp & gen mgr. (for others see listing under Reps on page E-4).

Operations: Davidson M. Vorhes, vp; Arthur G. Peck, dir of bdcst opns; Kenneth F. Davis, mgr traffic opns.

Information Services: W. Thos. Dawson, vp.

Press Program Information: Norman Ober, dir; Bernard Rutenberg, asst div, press info; John Connolly, mgr press info; Paul Kagon, asst mgr, press info.

Advertising and Promotion: Naomi Andrews, adv dir; Leon Luxenberg, dir, sls prom & merch; John Tittmann, prod mgr; Sally Miller, art dir.

Station Administration: Fred Ruegg, vp; Richard F. Hess, asst to vp.

Research: Harper Carraine, dir; Edward Reeve, mgr, sls & prom rsch; Howard Miller, mgr, coverage & mkt rsch.

CBS Owned Radio Stations (see Radio Station Directory).

WCBS-AM-FM: 485 Madison Ave., New York 22, N. Y. Plaza 1-2345. Ralph W. Goshan, vp and gen mgr.

WBBM-AM-FM: 630 N. McClurg Ct., Chicago 11, Ill. Whitehall 4-6000. E. H. Shomo, vp and gen mgr.

KNX-AM-FM: and Columbia Pacific Radio Network: 6121 Sunset Blvd., Los Angeles 28, Calif. Hollywood 9-1212. Robert P. Sutton, vp and gen mgr.

WCAU-AM-FM: City Line & Monument Aves., Philadelphia 31, Pa. Tennyson 9-7000. John O. Downey, vp and gen mgr.

WEEI-AM-FM: 182 Tremont St., Boston 11, Mass. Hubbard 2-2323. Donald J. Trageser, vp and gen mgr.

KMOX-AM-FM: 1144 Hampton Ave., St. Louis 39. Sterling 1-2345. Robert F. Hyland, vp and gen mgr.

KCBS-AM-FM: Sheraton-Palace Hotel, San Francisco 5, Calif. Yukon 2-7000. Jules Dundes, vp and gen mgr.

CBS RADIO NETWORK RATES

Rate card provides, in addition to sales of programs of 5 minutes or more in length, sale of 5-minute and 2½-minute units in specified Mon.-Fri. and weekend programs. Five-minute units (before 6:30 PM CNYT, Mon.-Sun.) cost \$1,500 each, if order is for fewer than 4 units per week for under 13 weeks; 2½-minute units (before 6:30 PM CNYT, Mon.-Sun.) cost \$1,150 each, for fewer than 4 units per week for under 13 weeks; 5-minute units (after 6:30 PM CNYT, Mon. through Sun.) cost \$1,200 each, if for fewer than 4 units per week for under 13 weeks; 2½-minute units (after 6:30 PM CNYT, Mon.-Sun.) cost \$950 each, if for fewer than 4 units per week for under 13 weeks.

CBS RADIO AFFILIATES ASSN.

Board of Directors—1963-64: Michael R. Hanna, WHCU Ithaca, chmn; Lee Fonden, KLZ Denver, vice chmn; Joe L. Smith, WJLS Beckley, W. Va., sec-treas; Joe Close, WKNE Keene, N. H.; Charles Sanders, WSPA Spartanburg, S. C.; J. W. Woodruff Jr., WRBL Columbus, Ga.; Arthur O'Neill, WSBT South Bend, Ind.; William A. Roberts, KRDL Dallas; Westerman Whillock, KBOI Boise, Idaho; William Dean, WWL New Orleans, dir at large; E. K. Hartenbower, KCMO Kansas

City, dir at large; Wendell Adams, KINS Eureka, Calif., dir at large.
CBS affiliates as of Aug. 2, 1964: 238.

CBS Television Stations Division

OFFICERS

Merle S. Jones, pres; Craig Lawrence, vp, CBS Owned Stations and CBS Television Stations National Sales; William Weiss, vp and gen mgr, Terrytoons; William J. Flynn, contrl; Harvey Struthers, vp, station services; Hal Hough, vp, prog services; Clark George, vp and gen mgr, WBBM-TV Chicago; John Schneider, vp and gen mgr, WCAU-TV Philadelphia; Norman E. Walt Jr., vp and gen mgr, WCBS-TV New York; Eugene R. Wilkey, vp and gen mgr, KMOX-TV St. Louis; Robert Wood, vp and gen mgr, KNXT (TV) Los Angeles.

Advertising and Sales Promotion: Thomas Means, dir; Ted Andreasakes, art director; Harold Black, production mgr; Jacques Sammes, copy chief.

CBS Films Inc.: Sam Cook Digges, administrative vp; James T. Victory, vp, domestic sls; Joseph Irwin, dir, bus affairs; Fred Mahlstedt, managing dir, operations; Ralph Baruch, vp, international sls; Willard Block, international sls mgr; Eugene Moss, sls prom mgr; Murray Benson, dir, licensing and mdse; Robert Fuller, publ dir.

Engineering: Joseph Stern, dir.
Press Information: Howard Berk, dir.

CBS Television Stations National Sales: Bruce R. Bryant, vp and gen mgr (for others see listing under Reps, page E-4).

Research: Robert Davis, director.
CBS Owned TV Stations: (see Television Station Directory).

WCBS-TV: 485 Madison Ave., New York 22, N.Y. Plaza 1-2345.

WBBM-TV: 630 N. McClurg Court, Chicago 11, Ill. Whitehall 4-6000.

KMOX-TV: 12th & Cole Sts., St. Louis 6, Mo. Main 1-9100.

KNXT (TV): 6121 Sunset Blvd., Los Angeles 28, Calif. Hollywood 9-1212.

WCAU-TV: City & Monument Aves., Philadelphia 31, Pa. Tennyson 9-7000.

CBS Television Network

Headquarters: 485 Madison Ave., New York 10022. (212). Plaza 1-2345.
Broadcast Center: 524 W. 57th St., New York 10019. (212). Judson 6-6000.

OFFICERS

James T. Aubrey Jr., pres; Frank J. Shakespeare, vp and assistant to the president; John T. Reynolds, senior vp-Hollywood; Thomas H. Dawson, vp, sls; John Karol, vp, special projects network sls; Carl Tillmanns, vp, gen sls mgr; William M. Materne, vp, eastern sls; Joseph N. Curl, vp-daytime sls; Michael Dann, vp, network progs; Harold Graham Jr., vp, prog, N. Y.; Joseph Ream, vp, program practices; Edward L. Saxe, vp, opns; William B. Lodge, vp, affiliate relations and engineering; Salvatore J. Iannucci Jr., vp, business affairs; Franklin Rohner, vp, bus affairs, Hollywood; Carl S. Ward, vp and dir of affiliate relations; John P. Cowden, vp, information services; Charles Steinberg, vp, public information; William C. McPhail, vp, CBS TV Sports.

Network Sales: Thomas Dawson, vp, sls; John Karol, vp, special projects; Carl Tillmanns, vp & gen mgr; William M. Materne, vp, eastern sls; Joseph N. Curl, vp-daytime sls; Richard W. Golden, dir of market planning; Roy Porteous, vp-central sales (Chicago); David Fuchs, dir of market development; Robert W. Philpot, sls coord; John W. Purves Jr., sls mgr-sports; Robert Livingston, Pacific sls mgr; Bud Swats, Detroit sls mgr; William J. Fagan, superv, facilities control & scheduling; George Zurich, mgr station clearance; James Aberle, sls mgr-EMP.

Programs: Michael Dann, vp, prog; Hunt Stromberg, vp-programs, Hollywood; Harold Graham Jr., vp, prog, N. Y.; Robert Milford, dir, prog serv; James Lavenstein, mgr, prog liaison; Lawrence White, dir, prog development, N. Y.; Alan Wagner, dir, film programing, N. Y.; Fred Silverman, dir, daytime prog; Jacqueline Babbitt, exec producer, dramatic programs, N. Y.; Russell Stoneham, dir, live programing, N. Y.; Tom Loeb, dir, prog sls, N. Y.; Leonard White, dir, prog dev, Hollywood.

Engineering: William B. Lodge, vp, affiliate relations and engineering; Richard S. O'Brien, dir of engineering; H. A. Chinn, chief consultant; J. D. Parker, dir, transmission engineering; Kenneth B. Benson, dir, audio-video engineering; Frank Fleming, dir, plant systems engineering.

Program Practices: Joseph Ream, vp; Herbert A. Carlborg, director; William Tankersley, dir of program practices, Hollywood.

Business Affairs: Salvatore J. Iannucci Jr., vp, business affairs; Franklin Rohner, vp, business affairs, Hollywood; Merritt Coleman, dir of contracts, music & rights, Hollywood; Bernard Krause, dir of contracts-negotiations; Daniel Sklar, director of business affairs, Hollywood; Robert A. Jelinek, director of business affairs; Aubrey W. Groskopf, director of commitments, talent and properties; Richard N. Burns, asst dir bus affairs-sls; Anthony G. O'Malley, dir of sls contracts.

Accounting: James Geer, controller.
Operations: Edward L. Saxe, vp operations; Drew Brinkerhoff, mgr, N. Y.; H. C. Meier, mgr, unit managers; Gordon Shadwick, dir, recording opns; Walter R. Pierson, mgr, facilities planning; Anthony Boschetti, unit mgr; E. Carlton Winckler, asst gen mgr & dir of prod, development & quality control; John P. Burrell, exec art dir, prod opns dept; Albert J. Raymond, mgr, production services; Paul Wittlig, mgr, production development; Robert Norvet, gen mgr, film opns, Hollywood.

Affiliate Relations: William B. Lodge, vp in charge of affiliate relations and engineering; Carl Ward, vp; Gordon Hayes, natl mgr; Robert Wood, mgr, contracts & records; Ed Hall, western mgr; Ed Scovill, midwest mgr; David R. Williams, eastern mgr; Donald Clancy, administrative mgr; Charles Cadley, mgr, network transmission facilities.

Information Services: J. P. Cowden, vp. **Advertising and Sales Promotion:** George Bristol, adv dir; Mort Rubenstein, creative dir; Robert Strunsky, copy chief; Alex Kennedy, dir of prog prom; Dan Taylor, mgr, strn prom; Leonard Broom, asst to dir.

Press Information: Charles S. Steinberg, vp, public information; Hank Warner, director; Edward Reynolds, assistant director; Leonard Spinrad, executive editor; Harry Feeny, assoc dir; James J. Kane, assoc dir; Sid Garfield, dir of special projects; Dorothy Lefrier, mgr magazine div; James Hardiman, dir, press info, Hollywood.

Research: Jay Eliasberg, director; Phillip Luttinger, asst dir; Rose Marie O'Reilly, mgr of ratings; Marc Golden, dir, prog analysis.

CBS TV AFFILIATES ASSN.

Board of Directors: Tom Murphy, Capital Cities Broadcasting, New York; Robert Lambe Jr., WTAR-TV Norfolk, Va.; Charles Crutchfield, WBTV (TV) Charlotte, N. C.; Donald Sullivan, KVTU (TV) Sioux City, Iowa; Tom Baker Jr., WLAC-TV Nashville, Tenn.; August Meyer, WCIA (TV) Champaign, Ill.; C. B. Locke, KFDM-TV Beaumont, Tex.; James Russell, KKTU (TV) Colorado Springs, Colo.; Robert Wilson, KXTV (TV) Sacramento, Calif.; William Smullin, KOTI-TV Klamath Falls, Ore.; John North, WDXI-TV Jackson, Tenn.

U. S. Network—200 Stations

WTEN Albany, N. Y.	\$1,150
KGGM-TV Albuquerque, N. M.	400
WFBG-TV Altoona, Pa.	1,000
KFDA-TV Amarillo, Texas	325
KTVA Anchorage, Alaska	150
Combination rate w/Fairbanks	250
WAGA-TV Atlanta, Ga.	1,300
WRDW-TV Augusta, Ga.	425
KTBC-TV Austin, Texas	625
KBAK-TV Bakersfield, Calif.	250
WMAZ-TV Baltimore, Md.	1,650
WABI-TV Bangor, Me.	400
WAFB-TV Baton Rouge, La.	450
KFDM-TV Beaumont, Texas	500
KVOS-TV Bellingham, Wash.	300
KOOK-TV Billings, Mont.	275
WNBF-TV Binghamton, N. Y.	1,100
WBRC-TV Birmingham, Ala.	1,400
KXMB-TV Bismarck, N. D.	100
KBOI-TV Boise, Idaho	325
WHDH-TV Boston, Mass.	3,250
KBTX-TV Bryan, Texas	130
Combination rate w/Waco	475
WBEN-TV Buffalo, N. Y.	1,800
WCAX-TV Burlington, Vt.	600
KXLF-TV Butte, Mont.	300
WWTW Cadillac-Traverse City, Mich.	450
KFVS-TV Cape Girardeau, Mo.	775
KAVE-TV Carlsbad, N. M.	70
WMT-TV Cedar Rapids, Iowa	925
WCIA Champaign, Ill.	1,250
WCSC-TV Charleston, S. C.	500
WBTV-TV Charleston, W. Va.	1,000
WDEF-TV Chattanooga, Tenn.	1,757
KFBC-TV Cheyenne, Wyo.	500
WBBM-TV Chicago, Ill.	4,750
KHSL-TV Chico, Calif.	325
WCPO-TV, Cincinnati, Ohio	1,750

CBS—MBS NETWORKS

WJW-TV Cleveland, Ohio	2,400	Combination rate w/Harrisburg & York	550	KIRO-TV Seattle, Wash.	1,100
KKTV Colorado Springs-Pueblo	300	WJIM-TV Lansing, Mich.	900	KSLA-TV Shreveport, La.	625
WNOC-TV Columbia, S. C.	200	KGNS-TV Laredo, Tex.	50	KVTV Sioux City, Iowa	550
WRBL-TV Columbus, Ga.	550	KLAS-TV Las Vegas, Nev.	175	KELO-TV Sioux Falls, S. D.	975
WCBI-TV Columbus, Miss.	200	KLEW-TV Lewiston, Idaho	100	WSBT-TV South Bend, Ind.	500
WBNS-TV Columbus, Ohio	1,200	Combination rate w/Yakima & Pasco, Wash.	650	WSPA-TV Spartanburg & Greenville, S. C.	575
KZTV Corpus Christi, Texas	375	KOLN-TV Lincoln, Neb.	775	KXLY-TV Spokane, Wash.	625
KRLD-TV Dallas, Texas	1,900	KTHV Little Rock-Pine Bluff, Ark.	757	KTTS-TV Springfield, Mo.	375
WHIO-TV Dayton, Ohio	1,300	KNXT Los Angeles, Calif.	5,000	WSTV-TV Steubenville, O.-Wheeling, W. Va.	775
KLZ-TV Denver, Colo.	1,000	WHAS-TV Louisville, Ky.	1,150	KPAR-TV Sweetwater-Abilene, Tex.	200
KRNT-TV Des Moines, Iowa	825	KLKB-TV Lubbock, Texas	500	WHEN-TV Syracuse, N.Y.	1,000
WJBK-TV Detroit, Mich.	3,100	WMAZ-TV Macon, Ga.	500	WCTV Tallahassee & Thomasville, Fla.	450
KDIX-TV Dickinson, N. D.	75	WISC-TV Madison, Wis.	700	WTVT Tampa, Fla.	1,250
WTVV Dothan, Ala.	325	KEYC-TV Mankato, Minn.	150	WTHI-TV Terre Haute, Ind.	625
KDAL-TV Duluth, Minn.	875	WLUC-TV Marquette, Mich.	300	WTOL-TV Toledo, Ohio	1,200
WTVO Durham, N. C.	1,000	KGLO-TV Mason City, Iowa	475	WIBW-TV Topeka, Kan.	500
KROD-TV El Paso, Texas	400	KBES-TV Medford, Ore.	225	KOLD-TV Tucson, Ariz.	250
KTVC Ensign, Kan.	120	WREC-TV Memphis, Tenn.	1,300	KOTV Tulsa, Okla.	925
WSEE Erie, Pa.	275	WTOK-TV Meridian, Miss.	425	KLIX-TV Twin Falls, Idaho	175
KIEM-TV Eureka, Calif.	200	WTVJ Miami, Fla.	1,500	KWTX-TV Waco, Texas	375
Combination rate w/Medford, Ore.	350	WISN-TV Milwaukee, Wis.	1,500	Combination rate w/Bryan, Tex.	475
WEHT Evansville, Ind.	400	WCCO-TV Minneapolis, Minn.	1,700	WTOP-TV Washington, D. C.	1,700
KTFF Fairbanks, Alaska	150	KXMC-TV Minot, N. D.	200	WCNY-TV Watertown, N. Y.	350
Combination rate w/Anchorage	250	KMSO-TV Missoula, Mont.	110	WSAU-TV Wausau, Wis.	550
KXJB-TV Fargo-Valley City, N. D.	450	WKRQ-TV Mobile, Ala.	800	KAUZ-TV Wichita Falls, Tex.	425
WBTW Florence, S. C.	575	KNOE-TV Monroe, La.	500	KTVH Wichita-Hutchinson, Kan.	750
WINK-TV Fort Myers, Fla.	100	WCOV-TV Montgomery, Ala.	225	KIMA-TV Yakima, Wash.	325
KFSA-TV Fort Smith, Ark.	275	WLAC-TV Nashville, Tenn.	1,125	Combination rate w/Pasco, Wash. & Lewiston, Idaho	650
WANE-TV Ft. Wayne, Ind.	525	WWL-TV New Orleans, La.	1,150	WSBA-TV York, Pa.	200
KFRE-TV Fresno, Calif.	600	WCBS-TV New York, N. Y.	9,500	Combination rate w/Harrisburg & Lancaster-Lebanon, Pa.	550
KXGN-TV Glendive, Mont.	50	WTAR-TV Norfolk, Va.	1,050	WKBN-TV Youngstown, Ohio	500
KLOE-TV Goodland, Kan.	50	KOSA-TV Odessa, Texas	375	Total (Based on combination rates)	\$146,390
Combination rate w/Hays, Kan.	130	KWTV Oklahoma City, Okla.	1,100		
KREX-TV Grand Junction, Colo.	175	WOW-TV Omaha, Neb.	950		
KFBF-TV Great Falls, Mont.	250	WDBO-TV Orlando, Fla.	700		
WBAY-TV Green Bay, Wis.	800	KTVO Ottumwa, Iowa	300		
WFMY-TV Greensboro-Winston-Salem, N. C.	950	KEPR-TV Pasco, Wash.	250		
WNCT Greenville, N. C.	600	Combination rate w/Yakima, Wash. & Lewiston, Idaho	650		
WABG-TV Greenwood, Miss.	150	WMBD-TV Peoria, Ill.	575		
KGBT-TV Harlingen, Texas	375	WCAU-TV Philadelphia, Pa.	3,800		
WHP-TV Harrisburg, Pa.	325	KOOL-TV Phoenix, Ariz.	700		
Combination rate w/York and Lancaster-Lebanon, Pa.	550	KDKA-TV Pittsburgh, Pa.	2,700		
WTIC-TV Hartford, Conn.	2,200	WGAN-TV Portland, Me.	600		
KAYS-TV Hays, Kan.	95	KOIN-TV Portland, Ore.	1,225		
Combination rate w/Goodland, Kan.	130	WAGM-TV Presque Isle, Me.	175		
KBLL-TV Helena, Mont.	50	WPRO-TV Providence, R. I.	1,400		
KGMB-TV Honolulu, Hawaii	400	KHQA-TV Quincy-Hannibal, Ill.-Mo.	575		
KHOU-TV Houston, Texas	1,425	KOTA-TV Rapid City, S. D.	275		
WHNT-TV Huntsville, Ala.	100	KOLO-TV Reno, Nev.	250		
KID-TV Idaho Falls, Idaho	275	WTVR Richmond, Va.	750		
WISH-TV Indianapolis, Ind.	1,500	KWRB-TV Riverton, Wyo.	50		
WJTV Jackson, Miss.	600	WDBJ-TV Roanoke, Va.	725		
WDXI-TV Jackson, Tenn.	175	WHBC-TV Rochester, N. Y.	900		
WJXT Jacksonville, Fla.	975	WHBF-TV Rock Island-Davenport	1,050		
KRCG-TV Jefferson City, Mo.	425	KXTV Sacramento, Calif.	1,000		
WJHL-TV Johnson City, Tenn.	475	WKNX-TV Saginaw, Michigan	300		
WARD-TV Johnstown, Pa.	200	KMOX-TV St. Louis, Mo.	2,000		
KODE-TV Joplin, Mo.	375	KSBW-TV Salinas-Monterey, Calif.	650		
KINY-TV Juneau, Alaska	50	WBOC-TV Salisbury, Md.	175		
WKZO-TV Kalamazoo-Grand Rapids	1,400	KSL-TV Salt Lake City, Utah	700		
KCMO-TV Kansas City, Mo.	1,500	KCTV San Angelo, Texas	200		
KOTI-TV Klamath Falls, Ore.	110	KENS-TV San Antonio, Texas	850		
WBIR-TV Knoxville, Tenn.	650	KFMB-TV San Diego, Calif.	1,000		
WKBT La Crosse, Wis.	450	KPIX San Francisco	2,500		
WFAM-TV Lafayette, Ind.	85	WTOC-TV Savannah, Ga.	325		
WLFY-TV Lafayette, La.	400	WDAU-TV Scranton, Pa.	625		
WLYH-TV Lancaster-Lebanon, Pa.	100				

Also Available

WAIM-TV Anderson, S. C.	150
KTWO-TV Casper, Wyo.	200
WBOY-TV Clarksburg, W. Va.	200
WSVA-TV Harrisonburg, Va.	300
WLEX-TV Lexington, Ky.	350
KTRE-TV Lufkin, Tex.	125
WOAY-TV Oak Hill, W. Va.	150
WREX-TV Rockford, Ill.	650
KSWB-TV Roswell, N. M.	275
KFEQ-TV St. Joseph, Mo.	350

Canadian Group

47 stations available individually with network order. (Excluded from all discounts. Special frequency and group discounts allowed by Canadian Broadcasting Corporation available on request. Interconnected stations subject to cable charges payable direct to CBC).

Overseas Group

KUAM-TV Agana, Guam, M. I.	50
XHTV Mexico City, Mexico	350
ZBM-TV Pembroke, Bermuda	75
WBNB-TV St. Thomas, V. I.	50
WKAQ-TV San Juan, Puerto Rico	250
Total	\$ 775

MBS 135 WEST 50TH ST., NEW YORK 10019

(212) LT 1-6100

MUTUAL BROADCASTING SYSTEM

BOARD OF DIRECTORS

Harry Heltzer, Walter S. Meyers, George Behmke, Jack Whitcomb, Robert F. Hurlough, Stephen J. McCormick.

OFFICERS

Robert F. Hurlough, pres; Stephen J. McCormick, vp news and Washington opns; Charles W. Godwin, vp stns; Joseph F. Keating, vp progs and opns; Raymond M. Smith, gen sls mgr; George Behmke, treas; Dudley Cox, comp and asst treas; Carlos Luis, sec; Frank Miller, asst sec.

LEGAL COUNSEL

Regan, Goldfarb, Powell and Quinn, New York; Fly, Shuebruk, Blume and Gaguine, Washington.

DEPARTMENT HEADS

Stephen J. McCormick, vp, news chf and dir of Washing opns; Joseph F. Keating, vp, progs and opns; Charles W. Godwin, vp, stns; Dudley Cox, dir of gen accounting; Frank Miller, dir of admin; Raymond M. Smith, gen sls mgr; Charles A. King, dir of news and spec events; Leslie Learned, dir of eng; Raymond Anderson, dir of rsch; Van Patrick, dir of sports; Harold M. Wagner, dir of sls admin; Rita M. Garner, dir of adv and sls prom; James McElroy, midwest sls mgr (Chicago); Ar-

thur Okun, eastern sls mgr; Eugene Alwick, mgr of mkt and dev; Herbert Cutting, mgr of stns rel-eastern div; Francis X. Zuzolo, mgr of stns rel-western div; Jack Allen, New York news bur chf; Richard Rosse, asst bur chf; Donald Lowstuter, rsch supvr; Clifford Haycock, prod supvr; James Chapman, engr traf supvr; George Tietjen, credit dept supvr; George Germano, stn payments supvr; Edgar Newman, admin asst; Kenneth Trnka, mail and purch supvr.

Washington: Sheraton Park Hotel, 2660 Woodley Rd., Columbia 5-6363. Stephen J. McCormick, vp in chg; Charles Warren, news bur chf; Al LaVie, asst news bur chf; Charles Ray, chf engr.

Mutual Affiliates Advisory Committee

Victor C. Diehm, WAZL Hazleton, Pa., chmn; Carter C. Peterson, WBYG Savannah, Ga., vice-chmn; Ed Breen, KVFD Fort Dodge, Iowa, sec; Sam Anderson, KFFA Helena, Ark.; Lionel Baxter, Storer Broadcasting; Roger Beane, WSSV Petersburg, Va.; Mitchell C. Tackley, WICY Malone, N. Y.; Frank Carman, KLUB Salt Lake City; Francis M. Kadow, WOMT Manitowoc, Wis.; Sherwood Gordon, KSDO San Diego; E. Z. Jones, WBBB Burlington-Graham, N. C.; Mike Layman, WSFC Somerset, Ky.; William Lee, WCFL Chicago; Wendell Mayes, KBWD, Brownwood, Tex.; Mowry Lowe, WLKW Providence, R. I.; Ralph McElroy, KKWL Waterloo, Iowa; Keith Munger, KCOK Tulare, Cal.; Henry Rau, WOL Washington; Jess Swicegood,

WDIG Dothan, Ala; Gene Trace, WBBW Youngstown, O.; Durward Tucker, WRR Dallas.

MBS affiliates as of Oct. 1, 1961: 500.

MUTUAL NETWORK RATES

Hourly, half-hourly, quarter-hourly gross rates available on request.

Special rates for sports, special events programming available on request.

Five-minute news, sportscasts available on half-hour between 6:30 a.m. and 11:30 p.m., NYT, Sunday thru Saturday.

Class AA—7:30 a.m. thru 12:30 p.m.; 5:30 p.m. thru 7:30 p.m., Monday through Friday. 9:30 a.m. thru 6:30 p.m. Saturdays

Class A—1:30 p.m. thru 4:30 p.m., Monday through Friday. 9:30 a.m. thru 6:30 p.m. Sundays

Class B—7:30 a.m. thru 8:30 a.m., Sunday. 8:30 p.m. thru 9:30 p.m., Sunday thru Saturday.

Class C—6:30 a.m., Mondays through Saturdays. 10:30 p.m. thru 11:30 p.m., Sundays thru Saturdays.

PARTICIPATION RATES

	"AA"	"A"	"B"	"C"
60 seconds	\$650	\$575	\$480	\$400
30 seconds	\$495	\$435	\$375	\$300

Announcements of less than 30-seconds in length—information and conditions available upon request.

KEYSTONE BROADCASTING SYSTEM OFFICERS & DIRECTORS

Sidney J. Wolf, pres (director); Noel A. Rhys, executive vp; Edwin R. Peterson, senior vp; William Bayer, vp; Charles A. Hammarstrom, vp; Arthur Wolf, sec-treas (director).

New York 22: 527 Madison Ave. Eldorado 5-3720. Noel A. Rhys, executive vp and eastern sales director; Charles A. Hammarstrom, vp; Barbara Reich, office mgr.

Chicago. Sidney J. Wolf, pres; Edwin R. Peterson, senior vp and midwestern sales dir; John Hartigan, vp; Arthur Wolf, sec-treas; Paul Kolar, ctrlr; William Wolf, account exec; George Caccippio, dir of rsch; Christine Fahy, dir of stn rel; Jane McFadgen, traf mgr and prog dir; Anita Larie, auditor.

Los Angeles 5: 3142 Wilshire Blvd. Duncirk 3-2910. William Bayer, vp; Henry G. Eschen, account executive.

San Francisco: 57 Post St. Sutter 1-7440. Roger Coombe, account executive.

Detroit: Penobscot Bldg. Woodward 2-4505. Richard Yoder, gen mgr.

AVERAGE RATES PER STATION, PER BROADCAST, FOR 5 TIMES A WEEK*

100 Stations—52 Weeks**

1 hour\$25.00
1/2 hour 15.00
1/4 hour 7.50
5 min. 5.60
1 min. 2.80

300 Stations—52 Weeks**

1 hour\$23.00
1/2 hour 13.80
1/4 hour 6.90
5 min. 5.18
1 min. 2.58

1000 or More Stations—52 Weeks**

1 hour\$20.00
--------	--------------

1/4 hour 12.00
1/2 hour 6.00
5 min. 4.50
1 min. 2.25

(*For rate information pertaining to a specific number of stations at a frequency and length of contract other than shown above, please contact the Keystone Broadcasting System Inc.)

(**The length of contract may be 13, 26, 39, or 52 weeks. Please contact the Keystone Broadcasting System Inc. for rate information in this respect.)

KBS affiliates as of Aug. 1, 1964: 1,157.

FM Broadcasting System, a wholly owned subsidiary of KBS. Headquarters: 111 W. Washington St., Chicago 2, Ill. Tel.: State 2-8900. Officers: Sidney J. Wolf, pres; and Paul Kolar, treas.

NET

NATIONAL EDUCATIONAL TELEVISION

10 Columbus Circle, New York 19, N. Y. Judson 6-0055. A network of over 90 non-commercial educational television stations. John F. White, pres; Freda B. Hudson, vp & sec; Arthur M. Griffin, vp & treas; W. Henry Johnston, asst to vp Griffin; Diedrich J. Tietjen, comptroller, Eugene Aleinikoff, dir dev; Nazaret Cherkhezian, dir pub info; Paul Taff, dir prog opns; William H. Kobin, dir pub affrs prog; Donald S. Kellerman, dir cultural affrs progmg; Basil Thornton, dir intl div; Edwin Cohen, dir natl instruc TV lib.

Regional Office

Ann Arbor, Mich. Office: 2715 Packard Rd. Normandy 3-2476. John T. Caldwell Jr., dir of distribution & opns; Howard W. Town, dir of engr.

SNI

SPORTS NETWORK INC.

530 Fifth Ave., New York 36, N. Y. Mohawk 1-1000. Live telecasts of sports and other special events.

Officers

Richard E. Bailey, pres; Roylance Sharp, vp; Charles Voso, vp engineering; Thomas Schilling, sec-treas; William Hyland, compt & vp.

Legal Counsel

Sprague & Peck, New York.

Regional Office

Rutherford, N. J.
158 E. Passaic Ave. Phone Webster 3-4040.

MARKET 1

MARKET 1 NETWORK

565 Fifth Ave. New York 17, N. Y. MO 1-2626.

Officers

James Sondheim, pres; Casper Citron, dir of news and special features; Ralph Arlin, dir of operations.

Legal Counsel

Gilbert Segal, New York.

Regional Offices

San Francisco, Calif.
149 California St. YU 2-6272. Edward David, Western district mgr.
Detroit, Michigan
202 Cadillac Tower, Woodward 1-1940. Marshall Carpenter, midwest district mgr. Ithaca, New York.
945 Cliff St. AR 3-6075. H. Stilwell Brown, New York State District mgr.

NBC 30 ROCKEFELLER PLAZA, NEW YORK N. Y. 10020

(212) CIRCLE 7-8300

National Broadcasting Co.

BOARD OF DIRECTORS

David C. Adams, John T. Cahill, Mrs. Everett Needham Case, Elmer W. Engstrom, Thomas E. Ervin, Frank M. Folsom, Harry C. Hagerty, Paul M. Mazur, William R. McAndrew, Andre Meyer, Harry C. Ingles, Robert E. Kintner, Carroll V. Newsom, David Sarnoff, Lewis L. Strauss, Robert W. Sarnoff, Walter D. Scott, Raymond W. Welpott.

OFFICERS

Robert W. Sarnoff, chmn of bd; Robert E. Kintner, pres; David C. Adams, senior executive vp; William R. McAndrew, executive vp; William K. McDaniel, executive vp; Raymond W. Welpott, executive vp; Walter D. Scott, executive vp; Aaron Rubin, executive vp; Charles R. Abry, vp; Hugh M. Beville, vp; Max E. Buck, vp; Richard H. Close, vp; Thomas Coffin, vp; Don Durgin, vp; Sydney H. Eiges, vp; Thomas E. Ervin, vp; William F. Fairbanks, vp; Edwin S. Friendly Jr., vp; George H. Fuchs, vp; Joseph W. Goodfellow, vp; George A. Graham Jr., vp; Richard H. Graham, vp; Nicholas Gilles, vp; Julian Goodman, vp; Louis Hausman, vp; Felix Jackson, vp; Ernest Lee Jahncke Jr., vp; Michael T. Joseph, vp; Harold E. Kemp, vp; Peter B. Kenney, vp; Thomas E. Knode, vp; Carl Lindemann Jr., vp; Thomas C. McCray, vp; John M. Otter, vp; Angus Robinson, vp; Alexander Rylander, vp; Thomas W. Sarnoff, vp; Herbert S. Schlosser, vp; James A. Stable, vp; Robert L. Stone, vp; William F. Storke, vp; David Tebet, vp; Grant Tinker, vp; William Trevarthen, vp; Ted Walworth, vp; Mort Werner, vp; Robert Wogan, vp; Lloyd E. Yoder, vp; Marion Stephenson, vp; Lawrence Grossman, vp; Merrylye S. Rukeyser, vp; Robert Kasmire, vp; Richard J. Raburn Jr., vp; Rocco M. Laginestra, vp.

DIVISIONS AND DEPARTMENTS

EXECUTIVE: Robert W. Sarnoff, chmn of bd; Robert E. Kintner, pres.

TREASURERS: Aaron Rubin, exec vp & treas; Ulrich F. Caro, director, capital budgets and office services; Anthony J. Dente, mgr, operating budgets and financial evaluation; James White, director, accounting; Julius L. Ross, mgr, audits; Melvin Cornfield, director, tax administration; Randall R. McMillin, dir, purchasing and materials; Richard J. Raburn, vp and controller; Rocco M. Laginestra, vp, financial planning and budgets; William A. Williams, asst treas; Albert E. Walker, mgr transportation.

PERSONNEL: George H. Fuchs, vp, personnel; H. O. Lumb, director, personnel; J. Noel Deutscher, dir, organization development, employment and training; Bernard J. Handler, M.D., company physician; Charles J. Boylan, mgr, employe benefits and services; Richard Goldstein, director, labor relations.

ENTERPRISES DIV.: George A. Graham Jr., vp in charge of the enterprises division; Joseph M. Klein, director, international enterprises; Morris Rittenberg, dir, domestic enterprises; William J. Schmitt, gen mgr; David Horowitz, mgr, business affairs.

Washington 6, D. C.: 1725 K St., N.W. Emerson 2-4000. Peter B. Kenney, vp; Howard Monderer, asst. general attorney; Malcolm H. Oettinger Jr., coordinator, news information.

West Coast: 3000 West Alameda Ave., Burbank, Calif., Thornwald 5-7000. Thomas W. Sarnoff, vp, West Coast; Grant Tinker, vp, TV net prog; Richard H. Graham, vp, law; Penton Coe, director, film production; Frank Gertz, mgr, business affairs, network programs and production; Sheldon B. Hickox Jr., director station relations; Felix Jackson, vp, NBC Productions; Harold Kemp, vp, nighttime programs; Joseph L. Kubin, asst control; Henry Maas, mgr, sis service; Laurence M. Bub, mgr, talent & prog administration; Ralph F. Shawhan, dir, press & Publ; Ed Smith, administrator, practices; Arthur Wakelee, mgr, news; Robert D. Thompson, mgr, facilities administration; Oscar C. Turner, dir, person-

nel and labor relations; Richard C. Welsh, dir, prod and business affairs; Robert A. Wood, mgr, bdst standards; Mort Fleischmann, mgr, prom; Jerome H. Stanley, dir, film prog; Russell C. Stoneham, dir, prog dev;

OFFICE OF THE SENIOR EXECUTIVE VP: David C. Adams, sr executive vp.

Planning & Research: Hugh M. Beville, vp, planning; Thomas Coffin, vp, rsch; Allen R. Cooper, dir, corporate planning; Willis Grant, mgr, rsch proj; Barry Rumpfle, mgr, bdst economics; William S. Dutera, dir, allocations, engrg.

Law: Thomas E. Ervin, vp and general attorney; James A. Stable, vp and assoc general attorney; Richard H. Graham, vp law, West Coast; Benjamin D. Raub, assistant general atty; Howard Monderer, assistant general attorney, Washington; John V. Shute, assistant general attorney.

Standards and Practices: Ernest Lee Jahncke Jr., vp, standards & practices; John A. Cimperman, director, practices; Carl Watson, dir, bdst standards; Doris Williams, coordinator, standards & practices.

Station Relations: Thomas E. Knode, vp, station relations; Donald J. Mercer, director station relations; Sheldon B. Hickox Jr., director, station relations, West Coast.

Station Relations Regional Managers: Joseph J. Berhalter, Anthony A. Cervini, Theodore Reinhard, William M. Kelley, Malcolm B. Laing, Raymond T. O'Connell, Paul Rittenhouse.

Corporate Information: Robert D. Kasmire, vp, corporate info.

General Executive: Louis Hausman, vp, general executive.

Public Information: Sydney H. Eiges, vp.

Advertising: L. K. Grossman, vp, adv dept; David Bellin, dir, on-the-air adv; Gerald E. Rowe, dir, audience adv; John Graham, creative dir.



KEYSTONE MAKES IT EASY FOR YOU!

You can place one order for all, or any number of our 1,180 affiliated radio stations.

1. KEYSTONE furnishes availabilities to reach any type of audience.
2. KEYSTONE secures an affidavit of performance from every station.
3. KEYSTONE checks every affidavit of performance before submitting affidavits to agency.
4. KEYSTONE sends one bill to cover all broadcasts.

You send us one check to cover all broadcasts by all stations selected.

CHICAGO
111 W. Washington St.
State 2-8900

NEW YORK
527 Madison Ave.
ELdorado 5-3720

LOS ANGELES
3142 Wilshire Blvd.
DUnkirk 3-2910

SAN FRANCISCO
57 Post St.
SUtter 1-7440

DETROIT
WO 2-4505



THE VOICE OF NONCIGN AND RURAL AMERICA

NBC NETWORK

Promotion: Alexander S. Rylander, vp, promotion; John Scuppoo, dir, prom; Peter M. Tintle, mgr, guest relations; Mort Fleischmann, mgr, prom, West Coast; Sidney H. Rechetnik, administrator, special press contacts; Paul Mosher, mgr, prog merchandise.

Press and Publicity: M. S. Rukeyser Jr., vp, press & pub; Sidney Desfor, mgr, photo unit; J. Alan Baker, dir, prog publ; Cornelius K. Sullivan, mgr, administration and services; Joseph Derby, dir, news publ; Gene Walsh, mgr, bus & trade publ.

NBC OWNED STATIONS & NBC SPOT SALES: Raymond W. Welpott, executive vp in charge of NBC owned stations and NBC Spot Sales Div.; Dominick G. Ferrara, dir, bus affairs; William Rubens, dir, rsch.

NBC Spot Sales: Richard H. Close, vp, NBC Spot Sales; Frederick Lyons, Jr., director, radio spot sales; Byron E. Goodell, director, tv spot sales (for others see listing under Repts, page E-7).

NBC Owned Stations (for full information on facilities and personnel see Radio and Television Station Directories):

WNBC-AM-FM-TV: 30 Rockefeller Plaza, New York, N. Y. 10020, Circle 7-8300.

WMAQ-AM-FM-TV: Merchandise Mart, Chicago 54, Superior 7-8300.

WRCV-AM-TV: 1619 Walnut St., Philadelphia, Locust 1-3700.

KNBC(TV): Sunset Blvd. and Vine St., Hollywood 28, Hollywood 9-6161.

WJAS-AM-FM: Chamber of Commerce Bldg., Pittsburgh 19, Grant 1-8600.

KNBC-AM-FM: Taylor and O'Farrell Sts., San Francisco 2, Greystone 4-8700.

WRC-AM-FM-TV: 4001 Nebraska Ave., N.W., Washington 16, Emerson 2-4000.

NEWS: William R. McAndrew, executive vp in charge of News Div.; Julian Goodman, vp; Eugene Juster, dir, news film; Carl Lindemann Jr., vp, sports; Don Meany, dir news progs; James Jurist, dir bus affairs; Edward Stanley, dir public affairs; Irving Gitlin, exec prod, creative projects; Reuven Frank, exec prod, "Huntley-Brinkley Report"; Rex Goad, dir, news; Milton Brown, coord, news info; Robert Northshield, gen mgr, news.

Foreign Representatives:

2 Mansfield Street, London W.1, Joseph Harsch, Kenneth Bernstein.

17 Avenue Matignon, Paris, Bernard Frizell, Paul Archinard.

Kurfuerstandamm-26-A, Berlin, Gary Stindt, Welles Hangen.

Piazza Grazioli 18, Apt. 13, Rome, Irving R. Levine.

Foreign Correspondents Club, 111-2-Chome, Marunouchi Chiyodaku, Tokyo, John Rich.

112 Li Po Chun Chambers Des Voeux Road, C. Hong Kong, James G. Robinson.

St. George Hotel, Beirut, Lebanon. Arnaldo Laeagnina.

NBC South Asia News Bureau, New Delhi, Piers Anderton.

Arenales 3891, 20, Buenos Aires, Ed Arnow.

Rio Branco 311—Room 610, Rio de Janeiro, Wilson Hall.

85 Range Rd., Apt. 1008, Ottawa, Canada, Leif Eid.

NBC Radio Network

NBC RADIO NETWORK: William K. McDaniel, exec vp in charge of radio network division; Robert G. Baal, dir, sales; David A. Engles, sls mgr, central office; Paul C. Holter, sls mgr, western office; Howard G. Gardner, mgr sls, eastern office; Robert C. Hitchins, dir, sls planning; Ludwig W. Simmel, mgr, sls service and traffic; Robert Wogan, vp, progs; Marion Stephenson, vp, administration; Robert Maurer, exec prod, "Monitor."

NBC affiliates as of Oct. 1, 1964: 196.

NBC RADIO NETWORK RATES

Gross costs of participations, full network, follow:

Participation or Segment	Weekday "MONITOR" Programming
5 minutes (news)	\$1,530
5 minutes (other than news)	1,800
1 minute	1,350
30 seconds	1,000
6 seconds	400

These prices are based on a full network clearance.

Gross time charges on the full network for sponsored programs follow:

Length of Program	Total Gross Network Charge
5 minutes	\$ 1,743.53
10 minutes	3,281.91
15 minutes	4,615.13
20 minutes	5,743.31
25 minutes	6,794.45
30 minutes	7,691.88
45 minutes	10,153.28
55 minutes	11,281.46
60 minutes	12,307.00

NBC RADIO AFFILIATES

Executive Committee

Lyell Bremser, KFAB Omaha, chairman; Thomas S. Carr, WBAL Baltimore, sec-treas; Elmo Ellis, WSB Atlanta, Ga.; Gustav K. Brandborg, vice chmn, KVOO Tulsa, Okla.; Robert Rich, WDSM Duluth, Minn.; Robert E. Kelly, KCRA Sacramento, Calif.; Rex Preis, WOAI San Antonio, Texas; Carl E. George, WGAR Cleveland, Ohio; Jack Link, KIDO Boise, Idaho.

NBC Television Network

Television Network Administration: Walter D. Scott, exec vp, in charge of tv net div; Robert L. Stone, vp, gen mgr, tv net; Mort Werner, vp, progs; Don Durgin, vp, sls; Thomas W. Sarnoff, vp, West Coast.

Television Network Business Affairs: Nicholas C. Gilles, vp, business affairs, tv network; Edward J. Stegman, senior administrator, prog budgets and servicing; Robert O'Connor, dir, business administration tv network; Donald Carswell, mgr, price and financial evaluation.

Television Network Sales: Don Durgin, vp, tv network sales; John M. Otter, vp, national sales; Max Buck, vp, eastern sales; James G. Hergen, director, daytime program sales; Dean Shaffner, dir, sls planning; Charles R. Abry, vp, gen sls exec; Angus Robinson, vp, central sls; Stephen A. Flynn, dir, sls svcs; Sam K. Maxwell Jr., dir, special program sales.

Television Network Programs: Mort Werner, vp, programs; Grant A. Tinker, vp, tv net progs, West Coast; William F. Storke, vp, prog administration; Joseph P. Cunneff, dir, nighttime programs; Robert F. Aaron, director, daytime programs; Ross Donaldson, dir, program services; Edwin S. Friendly, vp, special progs; David Tebet, vp, talent rel; Herbert S. Schlosser, vp, talent and prog administration; Donald B. Hyatt, dir, special projects; Felix Jackson, vp, NBC Productions.

Operations and Engineering: William Trevarthen, vp.

NBC-TV AFFILIATES

Board of Delegates

A. Louis Read, WDSU-TV New Orleans, chmn; Otto P. Brandt, vice chmn; KING-TV Seattle; David M. Baltimore, vice chairman; WBRE-TV Wilkes-Barre, Pa.; Charles A. Batson, WIS-TV Columbia, S. C.; George Comte, sec-treas; WTMJ-TV, Milwaukee; Gordon Gray, WKTU Utica, N. Y.; Owen Saddler, KMTV Omaha; James Schiavone, WWJ-TV Detroit; Willard Schroeder, WOOD-TV Grand Rapids, Mich.; Robert W. Ferguson, WTRF-TV Wheeling, W. Va.; Irving C. Waugh, WSM-TV, Nashville, Tenn.

NBC-TV NETWORK RATES

Class A time is Mon. through Sun., 6-11 p.m., local time.

Class C time (50% of Class A rates) is all periods except those listed for Class A and D.

Class D time (40% of Class A rates) Mon. through Fri., 7-11 a.m. local time for Eastern Time Zone Stations; Mon. through Fri., 7-10 a.m., local time for Central and Pacific Time Zone stations; Mon. through Fri., 7-9 a.m., local time for Mountain Time Zone stations.

Fractional periods of less than one hour are priced at these percentages of the applicable hour rate: 45 minutes, 80%; 30 minutes, 60%; 20 minutes, 50%; 15 minutes, 40%; 10 minutes 35%; 5 minutes, 25%.

STATIONS BY TIME ZONE

Eastern—72 Stations (Associated Stations # included)	Rate
WALB-TV Albany, Ga.	\$ 475
WABT-TV Atlanta, Ga.	1,500
WJBF Augusta, Ga.	75
WBAL-TV Baltimore	1,650
WLBZ-TV Bangor, Me. (OAI)	
WCSH-TV	375
WINR-TV Binghamton, N. Y. (3)	260
WHIS-TV Bluefield, W. Va. (3)	300
WBZ-TV Boston	3,000
WCYB-TV Bristol, Va.—Johnson City, Tenn.	575

WGR-TV Buffalo, N. Y.	1,500
WCIV-TV Charleston, S. C.	500
WSOC-TV Charlotte, N. C.	1,300
WRCB-TV Chattanooga, Tenn.	600
WLWT-TV Cincinnati, Ohio	1,750
WBOY-TV Clarksburg, W. Va. (3)	200
(P) (OAI) WIIC-TV	
KYW-TV Cleveland	2,650
WIS-TV Columbia, S. C.	600
WLWC-TV Columbus, Ohio	1,150
WLWD-TV Dayton, Ohio	1,300
WESH-TV Daytona Beach-Orlando, Fla.	600
WWJ-TV Detroit	3,300
WTVD-TV Durham-Raleigh, N. C.	1,000
WICU-TV Erie, Pa.	650
WKJG-TV Fort Wayne, Ind.	525
WOOD-TV Grand Rapids, Mich.	1,400
WFBC-TV Greenville-Spartanburg, S. C.	875
WSVA-TV Harrisonburg, Va. (3)	300
(OAI) WRC-TV	
WHNB-TV Hartford-New Britain, Conn.	600
WSAZ-TV Huntington-Charleston, W. Va.	1,600
WFBB-TV Indianapolis	1,550
WFGA-TV Jacksonville, Fla.	850
WJAC-TV Johnstown, Pa.	1,150
WATE-TV Knoxville, Tenn.	875
WGAL-TV Lancaster-Harrisburg, York, Pa.	1,500
WILX-TV Lansing-Onondaga, Mich.	700
WLEX-TV Lexington, Ky. (3)	300
WIMA-TV Lima, Ohio (3) (P)	175
(OAI) WKJG-TV	
WAVE-TV Louisville, Ky.	1,550
WCKT-TV Miami, Fla.	1,200
WLBC-TV Muncie, Ind. (3) (P)	200
(OAI) WFBB-TV	
WNBC-TV New York	9,000
WAVY-TV Norfolk, Va.	850
WPTV-TV Palm Beach, Fla. (3)	275
WTAP-TV Parkersburg, W. Va. (3) (P)	100
(OAI) WTRF-TV	
WRCV-TV Philadelphia	3,900
WIC-TV Pittsburgh, Pa.	2,350
WPTZ-TV Plattsburg, N. Y.—Burlington, Vt. (OAI) WRGB	500
WCSH-TV Portland, Me.	650
WJAX-TV Providence, R. I.	1,550
WXEX-TV Richmond-Petersburg, Va.	750
WLSL-TV Roanoke, Va.	850
WROC-TV Rochester, N. Y.	1,000
WNEM-TV Saginaw-Bay City, Mich. (OAI) WWJ-TV	1,000
WSAV-TV Savannah, Ga.	400
WRGB-TV Schenectady, N. Y.	1,625
WNDU-TV South Bend-Elkhart, Ind.	175
WVLP-TV Springfield-Holyoke, Mass.—Greenfield, Mass. (WRLP-TV) #	600
WSYR-TV Syracuse, N. Y.	1,300
Elmira, N. Y. (WSYE-TV) #	
WFLA-TV Tampa-St. Petersburg, Fla.	1,100
WPBN-TV Traverse City, Mich. (3) (OAI) WOOD-TV or WVEN-TV *Cheboygan, Mich. (WTOM-TV) #	300
WKTU-TV Utica, N. Y.	600
WRC-TV Washington	1,850
WITN-TV Washington-Greenville, N. C.	550
WTRF-TV Wheeling, W. Va.	750
WBRE-TV Wilkes-Barre-Scranton, Pa.	700
WECT-TV Wilmington, N. C.	360
WSJS-TV Winston-Salem-Greensboro, N. C.	900
WFMJ-TV Youngstown, Ohio	500
WHIZ-TV Zanesville, Ohio (3) (P) (OAI) WLWC	120

Central—80 Stations (Associated Stations # included) Rate

KXAB-TV Aberdeen, S. D. (3) (P)	\$ 100
(OAI) WDAY-TV	
KRBC-TV Abilene, Tex.	325
San Angelo (KACB-TV) #	
KCMT-TV Alexandria, Minn. (3)	225
KALB-TV Alexandria, La. (3)	275
KGNC-TV Amarillo, Tex.	425
KXII-TV Ardmore, Okla. (3) (P)	150
(OAI) WBAP-TV	
KTBC-TV Austin, Tex.	575
WBRZ-TV Baton Rouge, La.	625
KPAC-TV Beaumont-Port Arthur, Tex.	510
WAPI-TV Birmingham, Ala.	1,250
KFYR-TV Bismarck, N. D. (3) (P)	175
(OAI) WDAY-TV	
WCHU-TV Champaign, Ill. (P) (3) (OAI) WICS	175
Danville, Ill. (WICD) #	
WMAQ-TV Chicago	4,500
KOMU-TV Columbia, Mo.	375
KRIS-TV Corpus Christi, Tex.	385
WOC-TV Davenport, Iowa	1,100
WMSL-TV Decatur, Ala. (3) (P)	125
WHO-TV Des Moines, Iowa	825
WDSM-TV Duluth, Minn.—Superior, Wis.	\$ 650
WEAU-TV Eau Claire, Wis. (OAI) KSTP-TV	325
KTVE-TV Eldorado, Ark.—Monroe, La.	400

NBC—REGIONAL NETWORKS

WFIE-TV Evansville, Ind.	400	KVAL-TV Eugene, Ore. (3)	300
WDAY-TV Fargo, N. D.	475	Coos Bay, Ore. (KCBY-TV) #	
*WOWL-TV Florence, Ala. (3) (P) ..	125	*Roseburg, Ore. (KPIC-TV) #	
(OAI) WMCT or WSM-TV		*KFAI-TV† Fairbanks, Alaska (3)	
KQTV Fort Dodge, Iowa (3) (P) ..	100	(N)	150
(OAI) WHO-TV		KMJ-TV Fresno, Cal.	650
KFSA-TV Fort Smith, Ark (3)	225	*KONA-TV Honolulu (N)	400
WBAP-TV Fort Worth-Dallas, Tex. 1,400		*Wailuku (KALA-TV) #	
KCKT-TV Great Bend Kan. (3) (P) ..	275	*Hilo (KALU-TV) #	
Garden City, Kan. (KGLD-TV) #		KORK-TV Las Vegas-	
McCook, Neb. (KOMC-TV) #		Henderson, Nev. (3) (P)	200
WFRV-TV Green Bay, Wis.	725	KNBC Los Angeles	4,600
KHAS-TV Hastings-Kearney, Neb. ...	350	KMED-TV Medford, Ore. (3) (P) ..	200
WDAM-TV Hattiesburg-Laurel, Miss.		KGW-TV Portland, Ore.	1,225
(3) (P)	200	KCRL Reno (3) (OAI) KCRA-TV ..	250
KPRC-TV Houston	1,500	KCRA-TV Sacramento, Cal.	1,100
WLBT Jackson, Miss.	600	KSBW-TV Salinas-Monterey, Cal. ...	650
WDAF-TV Kansas City, Mo.	1,600	*San Luis Obispo (KSBY-TV) #	
KPLC-TV Lake Charles, La. (3)	200	KOGO-TV San Diego, Cal.	960
KGNS-TV Laredo, Tex. (3) (P)	100	KRON-TV San Francisco, Cal.	2,750
(OAI) WOAI-TV		KING-TV Seattle-Tacoma, Wash. ...	1,400
KARK-TV Little Rock, Ark.	575	KHQ-TV Spokane, Wash.	725
KCBD-TV Lubbock, Tex.	475	KIMA-TV Yakima, Wash.	650
KTRE-TV Lufkin, Tex. (3) (P)	175	Lewiston, Idaho (KLEW-TV) #	
(OAI) KPRC-TV		Pasco, Wash. (KEPR-TV) #	
WMTV Madison, Wis. (3)	300	KIVA Yuma, Ariz.-El Centro, Cal.	
WMCT Memphis, Tenn.	1,275	(3) (P) (OAI) KNBC	150
KMID-TV Midland-Odessa, Tex.	375	†Combination Rate \$250.00 if both ordered	
WTMJ-TV Milwaukee, Wis.	1,800	and available.	
KSTP-TV Minneapolis-St. Paul,			
Minn.	1,650		
*KMOT-TV Minot, N. D. (3) (P)	125	Non Continental U.S.A.—2 Stations Rate	
(OAI) WDAY-TV and KSTP-TV		*KUAM-TV Agana, Guam (3) (N) ..	100
WALA-TV Mobile, Ala-Pensacola,		*WAPA-TV San Juan, P. R. (3) (N) ..	300
Fla.	500		
WSFA-TV Montgomery, Ala.	575	Canadian Broadcasting Corp. TV Network	
WSM-TV Nashville	1,025	Rates for time, facilities and other services	
WDSU-TV New Orleans, La.	1,300	will be furnished on request.	
KNOP-TV North Platte, Neb. (3)			
(P)	100		
WKY-TV Oklahoma City	1,175	LEGEND TO STATION LISTINGS	
KMTV Omaha, Neb.	1,050	(*) Station not available to receive network	
WPSD-TV Paducah-Cape Girardeau,		color telecasts. (#) Unless an advertiser	
Harrisburg	525	is specifically notified to the contrary,	
WJHG-TV Panama City, Fla. (3)		this Associated Station for which no	
(P)	200	additional time charge is made, will	
WEEK-TV Peoria, Ill.	550	schedule for simultaneous telecast network	
*La Salle, Ill. (WEEQ-TV) #		programs carried by the ordered associated	
KOAM-TV Pittsburg, Kan.-Joplin,		station. (3) Stations offered on	
Mo.	400	basis of third play Kinescope Recording	
WGEM-TV Quincy, Ill.-Hannibal,		or Film Print Service. (P) Stations included	
Mo.	575	in Program Extension Plan group. (N) Non-	
KROC-TV Rochester, Minn.	325	Interconnected Station. (OAI) Interconnection	
WTVO Rockford, Ill.	400	of this station is by means of off-air pickup.	
WOAI-TV San Antonio, Tex.	925	The station or stations whose call letters are	
KTAL-TV Shreveport, La.-Texarkana,		shown must also carry program.	
Tex.	650		
KTIV Sioux City, Iowa	575		
KSOO-TV Sioux Falls, S. D. (OAI			
KTIV)	450		
Mitchell, S. D. (KORN-TV) #			
WICS Springfield-Decatur, Ill.	325	ABC Radio Pacific Network—Comprising	
KYTV Springfield, Mo.	450	KPMC Bakersfield, KIBS Bishop, KICO	
KSD-TV St. Louis, Mo.	2,100	El Centro-Calexico, KPLY Crescent City,	
KCEN-TV Temple-Waco, Tex.	450	KARM Fresno, KNKS Hanford, KABC Los	
KVOO-TV Tulsa, Okla.	875	Angeles, KMYC Marysville, KCEY Modesto,	
KLTV Tyler, Tex. (OAI) WBAP-TV		KDOL Mojave, KPAL Palm Springs,	
325		KNGL Paradise-Chico, KRDG Redding,	
KWWL-TV Waterloo-Cedar Rapids,		KRAK Sacramento, KSBW Salinas, KCKC	
Iowa	525	San Bernardino, KSON San Diego, KGO	
KRGV-TV Weslaco, Tex.	375	San Francisco, KVEC San Luis Obispo,	
KARD-TV Wichita, Kan.	700	KTMS Santa Barbara, KCOY Santa Maria,	
KPDZ-TV Wichita Falls, Tex.	425	KVML Sonora, KSYC Yreka, all California.	
KUMV-TV Williston, N. D. (3) (P)		KAST Astoria, KBND Bend, KOOS Coos	
(OAI) KMOT-TV		Bay, KFLY Corvallis, KASH Eugene,	
		KAGO Klamath Falls, KMED Medford,	
		KUMA Pendleton, KWWJ Portland, KQEN	
		Roseburg, KSLM Salem, all Oregon, KGMI	
		Bellingham, KXLE Ellensburg, KEDO	
		Longview, KOMO Seattle, KREM Spokane,	
		KTEL Walla Walla, KPQ Wenatchee, KIT	
		Yakima, all Washington, KBET Reno,	
		KORK Las Vegas, both Nevada, KOZE	
		Lewiston and KRPL Moscow, both Idaho.	
		48 Pacific coast stations available. KSUN	
		Bisbee, KAWT Douglas, KJKJ Flagstaff,	
		KDJI Holbrook, KNOG Nogales, KOY	
		Phoenix, KNOT Prescott, KHFF Sierra	
		Vista, KTUC Tucson, KVOY Yuma, all	
		Arizona. Headquarters: 4151 Prospect Ave.,	
		Hollywood, Calif. 90027. Normandy 3-3311.	
		Jack Mann, vp western div. Represented	
		nationally by ABC Radio Reps.	
		ABC Radio West—Comprising all ABC	
		Radio Pacific Network plus: KELK Elko,	
		Nevada. KGEM Boise, KTBE Idaho Falls,	
		KWIK Pocatello, KBRV Soda Springs,	
		KLIX Twin Falls, all Idaho. KGIW Ala-	
		mosa, KBOL Boulder, KRLN Canon City,	
		KVOR Colorado Springs, KVFC Cortez,	
		KBTR Denver, KUIP Durango, KCOL	
		Fort Collins, KFTM Fort Morgan, KXCO	
		Grand Junction, KYOU Greeley, KBZZ La	
		Junta, KGHF Pueblo, KVHR Salida, KGEK	
		Sterling, KCRT Trinidad, KLMR Lamar,	
		all Colorado. KBMY Billings, KXXL Boze-	
		man, KOPR Butte, KDBM Dillon, KLTZ	
		Glasgow, KMON Great Falls, KBBL He-	
		lena, KGEZ Kalispell, KNLO Lewiston,	
		KPRK Livingston, KATL Miles City, KYSS	
		Missoula, all Montana. KUTA Blanding-	
		Monticello, KVNJ Logan, KURA Moab,	
		KLO Ogden, KOAL Price, KOVO Provo,	
		KVCV Richfield, KALL Salt Lake City,	
		KVEL Vernal, all Utah. KBBS Buffalo,	

KVOC Casper, KFBC Cheyenne, KEVA Evanston, KIML Gillette, KOVE Lander, KOWB Laramie, KASL Newcastle, KPOW Powell, KRAL Rawlins, KVR8 Rock Springs, KWYO Sheridan, KYCN Wheatland, all Wyoming. KNEB Scottsbluff, KSID Sidney, both Nebraska. KENN Farmington, KKIT Taos, both New Mexico. KEYZ Williston. N. D. 44 West Coast stations, 66 Intermountain stations, and 10 Arizona stations available. Headquarters: 4151 Prospect Ave., Hollywood, Calif. 90027. Normandy 3-3311. Jack Mann, vp, western div. Represented nationally by ABC Radio Reps.

A-Buy in California Group—Comprising KBIS Bakersfield, KPAY Chico, KINS Eureka, KIDD Monterey, KVIP Redding, KCKC San Bernardino, KSEE Santa Maria, KIST Santa Barbara, KRSO Santa Rosa, all California. Pat Wardlaw, KIST, chmn. Represented nationally by George P. Hollingbery Co.

Alabama Ace Network—Comprising WKUL Cullman, WARF Jasper, both Alabama. P.O. Box 620, Cullman, 734-3171. Hudson C. Millar Jr., pres, WKUL.

Alaska Broadcasting System—Comprising KFQD Anchorage, KIBH Seward, KIFW Sitka, KLAM Cordova, KCAM Glennallen, KNIK-FM Anchorage. Headquarters: 1001 Tower Bldg., Seattle 98101. Main 4-6333. A. G. Hiebert, gen mgr. Represented nationally by Alaska Radio-TV Sales and Weed Radio Corp.

Allegheny Mountain Network—Comprising WKBI St. Marys, WFRM Coudersport, WNBTV Wellsboro, WTRN Tyrone, WBLF Bellefonte, WEND-AM-FM Ebensburg, WGMR (FM) Rattlesnake Mtn., all Pennsylvania. Headquarters: Tyrone (Altoona), (814) 854-3200 or (814) 742-7343. Cary H. Simpson, pres; John A. Fay, exec vp; John W. Eschbach, vp, sls; W. A. Herbstreit, opns mgr; Robert A. Cook, dir of engr.

All Islands Radio Network—Comprising KGU Honolulu, KTOH Kauai, KMVI Maui, KIPA Hilo, William O. Paine, mgng dir, P.O. Box 3110, Honolulu, Hawaii.

Arizona Broadcasting System—Comprising KAWT Douglas, KCLS Flagstaff, KIKO Globe-Miami, KAAA Kingman, KTAR Phoenix, KYCA Prescott, KATO Safford, KTAN Tucson, KINO Winslow, KYUM Yuma. Headquarters: KTAR Radio, 1101 N. Central Ave., Phoenix, Ariz. Alpine 4-4161. R. O. Lewis, pres & gen mgr; Ray C. Smucker, vp & mgr; Hayes Stewart, sales mgr; Nancy Chappel, prom mgr; Myron Drake, news dir. Represented nationally by Avery-Knodel Inc.

Arizona Network—Comprising KOY Phoenix, John L. Hogg; KTUC Tucson, C. Van Haften; KVOY Yuma, Neil Sargent; KJKJ Flagstaff; KNOT Prescott, Robert Baker; KHFF Sierra Vista; KSUN Bisbee, Arlo Woolery; KNOG Nogales, KDJI Winslow. P.O. Box 2671, Phoenix. 258-8181.

Beef Empire Radio Stations—Comprising these Nebraska stations: WJAG Norfolk, KVSH Valentine, KCSR Chadron. Headquarters: c/o WJAG Norfolk, Nebraska. 371-2432. Bob Thomas, vp. Represented by Paul Raymer Co.

Big-K Stations—KMHT Marshall, KLUE-AM-FM Longview, both Texas. E. W. Mahone Jr., pres. H. A. Bridge Jr., vp-gen mgr. 2323 Jefferson Ave., Marshall. (214) 935-7826. Clyde Melville, rep. Represented nationally by Jack Masia Assoc., Southwest, Clyde Melville Co., Southeast, C. K. Beaver.

Blair Radio—Comprising WABC New York, WLS Chicago, KFWE Los Angeles, WFIL Philadelphia, WXYZ Detroit, WHDH Boston, KGO San Francisco, WWSW Pittsburgh, KXOK St. Louis, WWDC Washington, WKBW Buffalo, WFBR Baltimore, KLIF Dallas, KFJZ Fort Worth, WDGY Minneapolis, KILT Houston, WPRO Providence, KING Seattle, WCPO Cincinnati, WHB Kansas City, WQAM Miami, WDSU New Orleans, WQXI Atlanta, KWG Portland, WGH Norfolk, Va., WGAR Cleveland, KOA Denver, WPOP Hartford and WNHC New Haven, both Conn., KREM Spokane, Wash., WHYN Springfield, Ill., WMBR Jacksonville, Fla., WIBC Indianapolis, WBNS Columbus, Ohio, KTSA San Antonio, KCBQ San Diego, WFLA Tampa, WTRY Albany, WMC Memphis, WBBF Rochester, N. Y., WOKY Milwaukee, KOY Phoenix, WOW Omaha, WBT Charlotte, N. C., KOMA

REGIONAL NETWORKS

Oklahoma City, WNOX Knoxville, WCHS Charleston, W. Va., WWVA Wheeling, W. Va., KFRE Fresno, KXOA Sacramento, Calif., WFBG Altoona, Pa., KFH Wichita, Kan.; WBNF Binghamton, WDBO Orlando, KFJR Bismarck. Represented nationally by John Blair & Co.

Booth Broadcasting Company—Comprising WSGW Saginaw, WJLB Detroit, WIBM Jackson, all Michigan; WJVA South Bend and WIOU Kokomo, both Indiana and WIOD Toledo, Ohio. Headquarters: 2300 Buhl Bldg., Detroit 26, Mich., Woodward 2-0220-1. John L. Booth, pres.

Paul Bunyan Network—Michigan regional network comprising WTCM Traverse City; WATT Cadillac; WATZ Alpena; WMBN Petosky; WATC Gaylord. Headquarters: Paul Bunyan Bldg., Traverse City. Windsor 7-7675. Les Biederman, pres & gen mgr; Robert E. Detwiler, coml mgr; William H. Kiker, chief engr. Represented nationally by Venard, Torbet & McConnell.

California Farm Network—Comprising KFI Los Angeles, KFBK Sacramento, KGO San Francisco, KBEE Modesto, KMJ Fresno, KPNC Bakersfield, KXO El Centro, KOMY Watsonville, KTOB Petaluma, KCHV Coachella. Headquarters: 2855 Telegraph Ave., Berkeley, Calif. 94705. Thornwall 3-9600. Milton L. Levy, mgr; Hal Sparks, radio dir.

CBS Radio Pacific Network—Comprising KNX Los Angeles, KCBS San Francisco, KFRE Fresno, KFMB San Diego, KFRK Sacramento, KCMJ Palm Springs, KBIS Bakersfield, KHSL Chico, KVCV Redding, KINS Eureka, KBEE Modesto, all California; KERG Eugene, KFLW Klamath Falls, KYJC Medford, KOIN Portland, KRNK Roseburg, all Oregon; KGA Spokane, KIRO Seattle, KREW Sunnyside, KUJ Walla Walla, all Washington; KRLC Lewiston, Idaho; KCBN Reno. Headquarters: 6121 Sunset Blvd., Hollywood 28, Calif. Hollywood 9-1212. Robert P. Sutton, vp & gen mgr; James W. Ingraham, gen sls mgr. Represented by CBS Radio Spot Sales.

Connecticut State Network—Comprising WSTC Stamford, WNAB Bridgeport, WNHC New Haven, WATR Waterbury, WTOR Torrington, WHAY New Britain, WICH Norwich, WNLC New London. Headquarters: WTOR, 52 Main St. 489-4181. Edmund Waller, WTOR, pres. Represented by New England Spot Sales Inc., Mort Bassett & Co.

Denver Metropolitan Markets Group—Comprising KBTR Denver, KVOR Colorado Springs, KGHF Pueblo, all Colorado. Headquarters: 146 S. Main St., Salt Lake City 1, Utah. 364-3561. Lynn L. Meyer, sls mgr. Represented nationally by Edward Petry & Co. Inc.

Dixie Network—Comprising WENK Union City, WTPR Paris, WDXE Lawrenceburg, WDXN Clarksville, all Tennessee, and WDMA Corinth, Mississippi. Headquarters: Williams Building, Jackson, Tennessee. (901) 427-9611. Aaron B. Robinson Jr., pres; J. Kenneth Marston, exec vp & gen mgr; James Thomas, dir of engng. Represented by Grant Webb Co., nationally; Beaver & Associates, regionally.

Farm & Home Radio—Comprising KXXX Colby, Kan., and KMMJ Grand Island, Neb. Headquarters: KMMJ Grand Island, Neb. Don Searle, chmn of the bd; Bill Martin, pres. Represented nationally by H-R Repts. Inc.

FM Broadcasting System—Headquarters: 111 W. Washington St., Chicago 14, Ill. State 2-8900. E. R. Peterson, vp.

Green Valley Group of Mid-Atlantic Network—Comprising: WINC Winchester, WFVA Fredericksburg, WSWG Mount Jackson, WJMA Orange, all Va.; WAYZ Waynesboro, WHYL Carlisle, both Penn.; WELD Fisher, W. Va. Headquarters: Box 605 Winchester, Va. Mohawk 2-4856. Mrs. Marion Lewis, pres. Represented by Spot Time Sales.

Hildreth Radio & Television Network—Comprising WABI-AM-TV Bangor, WAGM-AM-TV Presque Isle, WFOR Portland, all Maine. Headquarters: 35 Hildreth St., Bangor, Me. Bangor, 947-8321. Walter L. Dickson, exec vp; Robert J. Gold, natl sales mgr. Represented nationally by George P. Hollingbery Co.; in New England states by Kettell-Carter Inc.

Illinois Radio Network—Comprising WCMY Ottawa, WFRL Freeport, WGFA Waukegan, WGIL Galesburg, WITY Danville, WIXN Dixon, WJBC Bloomington, WJRL Rockford, WKAI Macomb, WKKD Aurora, WLHB Mattoon, WLKB DeKalb, WLDS Jacksonville, WPEO Peoria, WSMI Litchfield, WSOY Decatur, all Illinois. Headquarters: 35 East Wacker Drive, Chicago 1, Ill. Central 6-1498. Lloyd Burlingham, mgr. Rep: Henry S. Cmiej Assocs, 35 East Wacker Drive. 726-7713.

Intermountain Network—Utah Group: KALL Salt Lake City, KLO Ogden; KOVO Provo, KVNU Logan, KOAL Price, KSVQ Richfield, KVEL Vernal, KURA Moab, KUTA Blanding/Monticello. Wyoming Group: KEVA Evanston, KQRS Rock Springs, KVOW Riverton, KVOC Casper, KPOW Powell, KWYO Sheridan, KRAL Rawlins, KFBC Cheyenne, KOWB Laramie, KYCN Wheatland, KASL Newcastle, KIML Gillette, KBBS Buffalo. Idaho Group: KWIK Pocatello, KTEE Idaho Falls, KBAR Burley, KLIX Twin Falls, KGEM Boise, KBRV Soda Springs. Montana Group: KGHl Billings, KATL Miles City, KPRK Livingston, KOPR Butte, KBLL Helena, KXLO Lewistown, KMON Great Falls, KYSS Missoula, KXXX Bozeman, KGEZ Kallispell, KDBM Dillon, KLTZ Glasgow. Nebraska Group: KNEB Scottsbluff, KSID Sidney. Colorado Group: KBTR Denver, KGHF Pueblo, KGIW Alamosa, KVRH Salida, KLMR Lamar, KGEK Sterling, KBZZ La Junta, KCRT Trinidad, KCOL Fort Collins, KYOU Greeley, KVOR Colorado Springs, KRLN Canon City, KEXO Grand Junction, KVFC Cortez, KIUP Durango, KFTM Fort Morgan, KBOL Boulder, Nevada: KELK Elko. N.D.: KEYZ Williston. Wyo.: KGOS Torrington. Main Office: 146 S. Main St., Salt Lake City, 364-3561, with branch office at 1089 Bannock St., Denver, 292-3344. Officers: George C. Hatch, chmn of bd; Lynn L. Meyer, pres; Jack Paige, exec vp; W. D'Orri Cozzens, engrg dir; Charlie Vais, gen mgr, branch office. National representation by Edward Petry & Co. Inc.

Iowa State University Radio Concert Network—Comprising WOI Ames, KFGQ Boone, KBUR Burlington, KFJB Marshalltown, KSIB Creston, KDPS (FM) Des Moines, KWMT Ft. Dodge, KCHE Cherokee, KWBG Boone, KMCD Fairfield, KGLO Mason City, KCM Capri, KWLC Decorah, KLWW Cedar Rapids, KOKX Keokuk, KXIC Iowa City, KXEL Waterloo, KLEM LeMars, KCII Washington, KCOG Centerville, KAYL Storm Lake, KOEL Oelwen, KCUJ Pella, KWAR (FM) Waverly, KVFD Ft. Dodge, KWVL Waterloo and KDSN Denison, all Iowa. Headquarters: Iowa State University (WOI), Ames. (515) 231-4636.

Ivy Network of College Stations—Comprising WYBC New Haven (Yale), WBRU Providence (Brown), WPRB Princeton (Princeton), WVBR Ithaca (Cornell), WKCR New York (Columbia), WXPB Philadelphia (U. of Penn), WHRB Cambridge (Harvard), WDCR Hanover (Dartmouth). Headquarters: 242-A Yale Station, New Haven, Conn. State 7-0711. Scott H. Robb, vp-gen mgr.

Laurel Radio Network—Comprising WDAD Indiana, WCPA Clearfield, WMAJ State College, all Penn. Headquarters: P.O. Box 888, State College. Milton J. Bergstein, gen mgr; John A. Dame, sales mgr.

Lobster Network—Comprising WLOB-AM-FM Portland, WGUW Bangor, WCOU-AM-FM Lewiston, WFST-AM-FM Caribou (Aroostook), WGHM Waterville-Skowhegan, WFAU-AM-FM Augusta, WSME Sanford (York County), WRUM Rumford (Oxford County), all Maine. Headquarters: 779 Warren Ave., Portland, Maine. Phone 775-2236. Melvin L. Stone, network dir. Represented by Stone Repts Inc.; in Boston by Bill Creed Associates.

Magic Circle (Ozark) Network—Comprising: Missouri—KBLR Bolivar, KBHM Branson, KMAAM Butler, KDKD Clinton, KDEK Dexter, KESM Eldorado Springs, KFMO Flat River, KWOS Jefferson City, KTCE Malden, KRMO Monett, KBTN Neosho, KSMO Salem, KDRO Sedalia, KWPM West Plains, KDMO Carthage, KCGM Columbia, KREI Farmington, WMBH Joplin, KLWT Lebanon, KNIM Maryville, KLRS Mt. Grove, KNEM Nevada, KLID Poplar Bluff, KCLU Rolla, KICK Springfield, KALM Thayer, KJPW Waynesville, KUKU Willow Springs, KGHM Brookfield, KGMO Cape Girardeau, KCHI Chillicothe, KDFN Doniphan, KFTW Fredericktown, KBTC Houston, KMIS Portageville, KYRO Potosi, KSGM Ste. Genevieve, KUSN St. Joseph, KLPW Union, KOKO Warrensburg, KWRE Warrenton. Arkansas—KVEE Conway, KCCB Corning, KHQZ Harrison, KTCA Marked Tree, KTLO Mt. Home, KPOC Pochontas, KWCB Searcy, KBRS Springdale, KRLW Walnut Ridge, KBTO El Dorado, KFAY Fayetteville, KNEA Jonesboro, KDRS Paragould, KAMO Rogers, KUOA Siloam Springs, KWAK Stuttgart, KWYN Wynne. Kansas—KCRB Chanute, KALN Iola, KSEK Pittsburg, KMDO Ft. Scott, KCLK Parsons. Oklahoma—KGLC Miami, KVIN, Vinita, KOLS Pryor. Headquarters: 1718 Meadowmere, Springfield, Mo. TU 1-4114. M. Richard Bradley, gen mgr.

Maine Broadcasting System—Comprising WCSH Portland, WLEZ Bangor, WRDO Augusta. Headquarters: 579 Congress St., Portland 3, Me. 772-0181. William H. Rines, pres; Jack S. Atwood, vp & gen mgr; Benjamin A. Hubley, asst gen mgr. Represented by Robert E. Eastman & Co.

Mid-South Network—Comprising WCBI Columbus, WELO Tupelo, WMOX Meridian, WROX Clarksdale, WNAG Grenada, WONA Winona, all Mississippi. Headquarters: WELO Tupelo. 842-7658. Bob Evans, gen mgr. Represented nationally by M. A. Sales Co.

Mid-State FM Network of Michigan—Comprising WABX Detroit, WGMZ Flint, WQDC Midland and WSWM East Lansing. WXTO Grand Rapids, all Mich. Headquarters: P. O. Box 289, East Lansing. Phone 337-1318. Michael L. Dow, gen mgr; Francis Martin, sls dir; Robert Rentschler, net dir; Walter Wierzbick, tech dir. Herb Groskin Assoc., natl rep.

Montana Metropolitan Markets Group—Comprising KGHl Billings, KMON Great Falls, KOPR Butte, all Montana. Headquarters: 146 S. Main St., Salt Lake City. 364-3561. Lynn L. Meyer, sls mgr. Represented nationally by Edward Petry & Co. Inc.

National Spanish Language Network—Comprising KWKW Pasadena-Los Angeles, KGST Fresno, KCAL Redlands, KWAC Bakersfield, all Calif.; KABQ Albuquerque, N. M.; XEHF Nogales, KIFN Phoenix, KEVT Tucson, all Ariz.; KLVJ Houston, KCCT Corpus Christi, KUKA San Antonio, all Texas; KEGM Tijuana (San Diego), XEJ Juarez (El Paso), XEO Matamoros (Brownsville), XEOR Reynosa (McAllen), all Mexico; KAPI Pueblo, KFSC Denver, both Colo.; XEAS Laredo, Texas; KLOK San Jose, Calif.; WSBK Chicago, Ill.; WSOL Tampa, WMIE Miami, both Fla.; WTEL Philadelphia, Pa. Arthur Gordon, Harlan G. Oakes, dirs. Murray Hill 2-4500. Represented nationally by National Time Sales (New York, Chicago); Harlan G. Oakes & Assoc (LA & SF); David Carpenter Co. (Atlanta).

New South Radio Network—Comprising WOKK Meridian, WLSM Louisville, WVMI Biloxi, WNSL Laurel, all Mississippi; WACT Tuscaloosa, Alabama. Headquarters: P. O. Box 5797, Meridian. Phone 482-6133. Joseph W. Carson, gen mgr. Represented nationally by Grant Webb & Co.

North Country Stations of Vermont—Comprising WTVN St. Johnsbury, WIKE Newport, both Vermont. Headquarters: WTVN, Concord Ave. Phone 748-2344. St. Johnsbury. E. Dean Finney, pres & gen

Regional TV Networks, Groups

mgr; Douglas N. Drown, asst mgr. Represented nationally by Masia Assoc; New England Spot Sales in New England.

Northeast Radio Network—Comprising WMOB-AM-FM Auburn, WKOP-AM-FM Binghamton, WBRV Boonville, WHLD-AM-FM Buffalo-Niagara Falls, WCGR Canadaigua, WDOE Dunkirk, WENY Elmira, WENT Gloversville, WWHG-AM-FM Hornell, WTKO Ithaca, WJTN-AM-FM Jamestown, WHDL-AM-FM Olean, WREM Remsen, WGGO Salamanca, WOLF Syracuse, WBVM Utica-Rome, WUFM (FM) Utica-Rome, WGY Schenectady, WDLA Walton, all New York; E. E. Erdman, pres; Everett E. Wren, gen mgr; Monroe Gordon, sls mgr; Ted Jones, prog dir. Headquarters: Ivy Broadcasting Inc., P.O. Box 1292, Syracuse, Phone Harrison 2-7211. Represented nationally by Vic Piano Assocs.

OK Group—Comprising WBOK New Orleans, KYOK Houston, WXOK Baton Rouge, WLOK Memphis, WGOK Mobile. Headquarters: 505 Baronne St., New Orleans. 524-5363. Jules J. Paglin, pres; Stanley W. Ray Jr., exec vp & gen mgr. Represented by Bob Dore Assoc.

Oregon Trail Network—Owned and operated by Inland Radio Inc. KSRV Ontario; KBKR Baker, KLEB LaGrande. Headquarters: P. O. Box 540, Ontario, Ore. Tucker 9-8651. Gordon Capps, gen mgr, Ontario, Ore. Represented nationally by Sandeburg & Gates.

Resort Market Radio Group—Comprising KCMJ Palm Springs, KGUD Santa Barbara, KOWL Lake Tahoe, all Calif.; KONE Reno, KRAM Las Vegas, both Nev.; KFIF Tucson-Phoenix, Ariz.; KULA Honolulu, Hawaii. Headquarters: 6725 Sunset Blvd., Los Angeles, Calif. 90028. Hollywood 6-7279. J. A. Lucas, pres; Sanford L. Kahn vp. Represented by J. A. Lucas Co.

Rollins Broadcasting Inc.—Comprising WNRJ Newark, N.J.; KDAY Santa Monica, Calif.; WBEE Harvey Ill.; WGEE Indianapolis, Ind.; WRAP Norfolk, Va.; WAMS Wilmington, Del.; WCHS-AM-TV Charleston, W. Va.; WEAR-TV Pensacola, Fla.-Mobile, Ala.; WPTZ-TV Plattsburgh, N.Y. Headquarters: P. O. Box 2167, Wilmington, Del. Olympia 8-7127. O. Wayne Rollins, pres; George BarenBregge, vp, tv; Albert R. Lanphear, vp, radio. Represented by Continental Broadcasting-Blair Television Assoc. John Blair Co.

Rounsville Radio Stations—Comprising WCIN Cincinnati; WLOU Louisville; WTMP Tampa-St. Petersburg, Fla.; WVOL Nashville; WYLD New Orleans. Headquarters: 3220 Peachtree Rd., NE, Atlanta 5, Ga. 231-3000. R. W. Rounsville, pres; Ralph B. Johnson, vp & natl sls. Represented nationally by Gill-Perna.

Salt Lake Metropolitan Markets Group—Comprising KALL Salt Lake City, KLO Ogden, KOVO Provo, all Utah. Headquarters: 146 S. Main St., Salt Lake City. 364-3561. Lynn L. Meyer, sls mgr. Represented nationally by Edward Petry & Co. Inc.

Silver Dollar Network—Comprising KOOK Billings; KBMN Bozeman; KXLF Butte; KFBB Great Falls; KCAP Helena; KGVO Missoula, all Montana; KTWO Casper, Wyo., and KID Idaho Falls, Idaho. Headquarters: KOOK Bldg., P. O. Box 2557, Billings, Mont. 252-8585. Joseph S. Sample, pres; Bettye J. Zuck, gen mgr. Represented by George P. Hollingsbery Co.; Art Moore and Assoc.; John L. McGuire & Co. (Denver).

Sioux Emvire Network—Comprising KSOU-TV Sioux Falls, S. D.; KCMT (TV) Alexandria, Minn.; KORN-TV Mitchell, S. D. Headquarters: KSOU-TV Sioux Falls, S. D. (605) 336-1300. Mort Henkin, pres; Tom Barnes, exec vp, film buyer; Pat Patterson, gen sls mgr; Max Pierce, tech dir. Represented by Avery-Knodel Inc.

Spidel Broadcasters Inc.—Comprising WOIC Columbia, WPCAL Charleston, WYNN Florence, all S. C.; WSOK Savannah, Ga.; WHIH Norfolk, Va. Headquarters: P. O. Box 565, Columbia, S. C. (803) 256-1551. Joe Spidel III, pres; Russell George, exec vp & gen mgr. Represented nationally by Bob Dore Assoc.; Southeast by Dora-Clayton Agency Inc.

Tall Corn Radio Sales—An Iowa Network comprising KCFI Cedar Falls, KROS Clinton, KSIB Creston, WDBQ Dubuque, KVFD Fort Dodge, KXIC Iowa City,

KOKX Keokuk, KFJB Marshalltown, KSMN Mason City, KWPC Muscatine, KOEL Oelwein, KBOE Oskaloosa. Headquarters: 912 First Ave. S., Ft. Dodge, Iowa. 573-4121. Bernard Jacobson, Clinton, pres.

Texas Quality Network—Comprising WFAA Dallas, WOAI San Antonio, KPRC Houston. Represented nationally by Edward Petry Co. Stations sold under one rate, one contract.

Texas Spanish Language Network—Comprising KUKA San Antonio, KLVH Houston, KCCT Corpus Christi; XEJ Juarez (El Paso), XEO Matamoros (Brownsville), XEOR Reynosa (McAllen), XEAS Nuevo Laredo (Laredo), Arthur Gordon, Harlan G. Oakes, dirs. Murray Hill 2-4500. Represented nationally by National Time Sales Inc. (New York, Chicago); Harlan G. Oakes & Assoc. (L.A., SF); David Carpenter Co. (Atlanta).

Thoms Radio-Tv Enterprises Inc.—Comprising WAYS Charlotte, WCOG Greensboro, WISE Asheville, WKLM Wilmington, WMSJ Sylva, WNEB-TV New Bern, all North Carolina; WEAM Arlington, Va. Headquarters: 75 Scenic Highway, Asheville. (704) 254-4663. Harold Thoms, pres; George Roesler, natl sls mgr. Represented nationally by Robert E. Eastman & Co. (WAYS, WCOG, WEAM); Robert L. Williams Co. (WISE); Dora Clayton Agency, Atlanta, SE rep (WKLM); Adam Young Inc. (WNEB-TV).

Tico Enterprises Inc.—Comprising WKTC Charlotte, N. C.; WCAY Columbia, S. C.; WBAZ Kingston, N. Y.; WEET Richmond, WGYW Knoxville. Headquarters: P. O. Box 6955, Richmond, Va. (703) 353-6641. J. Olin Tice Jr., pres; Joe Morris, natl sls mgr.

Tobacco Radio Network—Comprising WRAL Raleigh, WDNC Durham, WFNC Fayetteville, WGBR Goldsboro, WGTC Greenville, WCEC Rocky Mount, WGTW Wilson, WGNL Wilmington, WHIT New Bern, WHNC Henderson, WFMO Fairmont-Lumberton, WFTC Kinston, WLAS Jacksonsville, WRRZ, Clinton, WMPM, Smithfield, WEWO Laurinburg, WENC Whiteville, WCNF Weldon-Roanoke Rapids, WWGP Sanford, WLSE Wallace, WCKB Dunn, WYRN Louisburg, WBLA Elizabethtown, WYAL Scotland Neck, WNCB Siler City, WSHB Raeford, WGWR Sheboro, WSIC Statesville, WGWV Asheville, all N. C.; WJAY Mullins, WSBC Bennettsville, both S. C. Headquarters: 137 S. Salisbury St., Box 1988, Raleigh, N. C. 832-8885. Fred Fletcher, pres; Jesse Helms, vp; Wally Voigt, gen mgr; Merle Kelly, prog prod mgr; Penn Watson Jr., sls mgr. Represented nationally by T-N Spot Sales.

Tri-Mart Radio Network—Comprising KSLM Salem, KFLY Corvallis, KORE Eugene, all Oregon. Headquarters: P. O. Box 689, Corvallis. Lee Bishop, sales mgr. Headquarters: P. O. Box 1032, Eugene, Ore.

Tri-W Network—Comprising WWWB Jasper, WWVF Fayette, WWWR Russellville, all Alabama. Marion B. Grant, pres, WWWB. Represented nationally by Keystone Broadcasting System.

United Broadcasting Network—Comprising WOOK and WFAN (FM) Washington, D. C.; WSTD Baltimore, and WINX Rockville, both Maryland; WANT Richmond, Va.; WJMO Cleveland, Ohio. WRNX N. Y. City, WFAB Miami, Fla., WSID-FM Baltimore, WOOK-TV Washington, WJMY-TV Allen Park (Detroit), WMUR-TV Manchester, N. H. Headquarters: Suite 101 A, Shoreham Hotel, Washington, Columbia 5-4734. Richard Eaton, pres. New York: 7 E. 43rd St. Bob Wittig, rep. Chicago: Wrigley Bldg., Warren Daniels.

Vanguard Network—16 Ridgewood Ave., Keene, N. H. (03431). (603) 352-7131. David S. Calef, pres & gen mgr.

Yankee Network, 21 Brookline Ave., Boston 15, Mass. Phone 266-0800. RKO General Inc. National Sales Division, 1290 Ave. of the Americas, New York 19. LO 4-8000. Comprising WCCC Hartford, WNIC New London, WTOR Torrington, all Conn. WFAU Augusta, WABI Bangor, WIDE Biddeford, WCOU Lewiston, WPOR Portland, WAGM Presque Isle, all Maine. WNBC Boston, WSAR Fall River, WEIM Fitchburg, WHAI Greenfield, WOCB Hyannis, WHMP Northampton, WBRK Pittsfield, WMAS Springfield, WARE Ware, WAAB Worcester, all Mass.; WTSV Claremont, WKXL Concord, WTSL Hanover, WKNE Keene, WGIR Manchester, all N.H.; WEAN Providence, WERI Westerly, both R.I. WKVT Brattleboro, WSYB Rutland, WDEV Waterbury, all Vt.

ABC-TV Western Regional Network—Comprising (Coast) KABC-TV Los Angeles, KGO-TV San Francisco, XETV Tijuana, Mex.-San Diego, KEYT Santa Barbara, KLYD-TV Bakersfield, KJEO-TV Fresno, KOVR-TV Sacramento, KNTV San Jose, KRCR-TV Redding, KVII-TV Eureka, KECC-TV El Centro, all California. KBES-TV Medford, KOTI-TV Klamath Falls, KEZI-TV Eugene, KATU-TV Portland, all Oregon. KOMO-TV Seattle, KNDO-TV Yakima, KREM-TV Spokane, KNDU-TV Richland, all Washington. KOLO-TV Reno, Nevada. (Mountain) KCPC-TV Salt Lake City, Utah. KBTV Denver, KRDO-TV Colorado Springs, both Colorado. KTVB Boise, KMVT-TV Twin Falls, KID-TV Idaho Falls, all Idaho. KXLF-TV Butte, KBLL-TV Helena, KFBB-TV Great Falls, KOOK-TV Billings, KMSO-TV Missoula, all Montana. KFBC-TV Cheyenne, KTWO-TV Casper, KWVB-TV Riverton, all Wyoming. KOAT-TV Albuquerque, KSWS-TV Roswell, both New Mexico. KTVK Phoenix, KGUN-TV Tucson, both Arizona. KSHO-TV Las Vegas, Nevada. KELP-TV El Paso, Texas. KENI-TV Anchorage, KFAR-TV Fairbanks, KINY-TV Juneau, all Alaska. KHVH-TV Honolulu, KMVI-TV Maui. Headquarters: ABC Television Center, 4151 Prospect Ave., Hollywood 27, Calif. Normandie 3-3311. James G. Riddell, vp in charge; Vincent A. Francis, vp sales.

Alaska Television Network—Comprising KTVA (TV) Anchorage, KTVF (TV) Fairbanks, both Alaska. Headquarters: Tower Bldg., Seattle 98101. Main 4-6333. A. G. Hiebert, pres. Represented by Alaska Radio-TV Sales and Weed TV Corp.

California-Oregon Tv Trio—Comprising KIEM-TV Eureka, Calif.; KBES-TV Medford, and KOTI-TV Klamath Falls, both Ore. P. O. Box 1021, Eureka. (707) 443-3123. TWX 707-577-0627. Don Telford, vp & mgr. Represented by Adam Young Inc.; Art Moore & Assoc. in Northwest.

CBS Television Pacific Network—Comprising KXTV Sacramento, KBAK-TV Bakersfield, KIEM-TV Eureka, KFRE-TV Fresno, KNXT Los Angeles, KSBW-TV Salinas-Monterey, KFMR-TV San Diego, KPX San Francisco, KSBY-TV San Luis Obispo, KHSI-TV Chico, all Calif.; KBLU-TV Yuma, KOOL-TV Phoenix, KOLD-TV Tucson, all Ariz.; KIMA-TV Yakima, KVOS-TV Bellingham, KIRO-TV Seattle-Tacoma, KXLY-TV Spokane, KEPR-TV Pasco, all Wash.; KMSO-TV Missoula, Mont.; KLEW-TV Lewiston, Idaho; KLAS-TV Las Vegas, KOLO-TV Reno, both Nev.; KBES-TV Medford, KOIN-TV Portland, KOTI Klamath Falls, all Ore.; KSL-TV Salt Lake City. Headquarters: 6121 Sunset Blvd., Los Angeles. Hollywood 9-1212. Robert Wood, vp & gen mgr; Ray L. Beindorf, gen sls mgr. Represented by CBS Television Stations National Sales.

Crosley Broadcasting Corp.—Comprising WLWC (TV) Columbus, WLWD (TV) Dayton, and WLWT (TV) Cincinnati, all Ohio; and WLWI (TV) Indianapolis, Ind.

General sales headquarters: 415 Madison Ave., New York; H. P. Lasker, vp, in charge of sales. Chicago Sales Office: 360 N. Michigan Ave. Television headquarters: 140 W. Ninth St., Cincinnati.

Eastern Educational Network—Comprising WETA-TV Washington; WHYI-TV Philadelphia, WQED (TV) Pittsburgh, WNDT (TV) New York; WMHT (TV) Schenectady, N. Y.; WNET-TV Buffalo; WEDH (TV) Hartford, Conn.; WGBH-TV Boston; WENH-TV Durham, N. H.; WCBW (TV) Augusta, Me.; WMBE-TV Wrono, Me.; WMEM-TV Presque Isle, Me. Headquarters: 575 Technology Sq., Cambridge, Mass. Donald R. Quayle, exec dir.

Kansas State Network, comprising KARD-TV Wichita and satellites, KCKT-TV Great Bend, KGLD-TV Garden City, all Kansas; KOMC-TV McCook, Nebraska. Headquarters: 833 N. Main, Wichita 3, Kan. Amherst 5-5633. Represented nationally by Edward Petry & Co.

North Dakota KK Network, comprising KXJB-TV Valley City-Fargo, KXMC-TV Minot, KXNB-TV Bismarck, KDIX-TV

CONSULTANTS

Dickinson, all N. D.; and KXAB-TV Aberdeen, S. D. Headquarters: 4000 W. Main Ave., Fargo, N. D. Adams 5-4461. TWX 221-6020. John W. Boler, pres; Robert L. Owens, natl s/s mgr; Connie Blackstead, oper mgr. Represented nationally by Young TV Corp.

Ohio Educational Television Network Commission. 21 W. Broad St., Suite 301, Columbus 15, Ohio. 469-4710. E. H. Gillis Jr., exec sec; Bette Wallach, sec.

Skyline Tv Network—Comprising KMTV-TV Twin Falls, KID-TV Idaho Falls, both Idaho; KXLF-TV Butte, KFBB-TV Great Falls and KOOK-TV Billings, all Montana. Headquarters: P. O. Box 2557, Idaho Falls, Idaho. 523-4567. Melvin B. Wright, pres; & gen mgr; Melva Searle, office mgr. Represented nationally by George P. Hollingbery; Art Moore & Assoc. in Northwest; John McGuire in Denver.

Consultants on Management

Adler Assoc. 519 Transportation Bldg., Washington 6, D. C. Executive 3-3400. M. William Adler, pres (consultant on CATV management, engineering, research, construction, etc.).

Ads-Associated Personnel Services. P. O. Box 2343, Salt Lake City, Utah 84110. 359-2478. Chaz Barrington, gen mgr; Rose Barrington, exec asst. (Management consultant; personnel placement.)

Richard M. Allerton. 20 Arkendale Road, Alexandria, Va. South 8-4949. (Management, marketing and Research.)

AOK Management Services. 110 Edgewood Ave. N.E., Atlanta 3, Ga. Murray 8-3773. Stan Raymond, pres; Zenas Sears, vp. (National, local sales, programming and personnel primarily for Negro radio stations.)

Austin Co. 3650 Mayfield Rd., Cleveland 21. Evergreen 2-6600. Allan S. Austin, chmn; Harold A. Anderson, pres; L. M. Druckenbrod, mgr broadcasting sales. Cleveland: J. W. Erikson, mgr of broadcasting sales, New York (600 Fifth Ave., Plaza 7-0370). (Designers, engineers and builders of broadcasting facilities.)

Robert Best & Assoc. 5801 Peabody St., Hyattsville, Md. Harrison 2-3233. (Management, programming, production, personnel.)

Booz Allen & Hamilton Inc. 135 S. LaSalle, Chicago, Ill. Financial 6-1900.
Los Angeles 17, Calif.: 611 Wilshire Blvd. Madison 7-3215.
San Francisco 4, Calif.: Rm 2500, 120 Montgomery St. Yukon 2-2480.
Detroit 26, Mich.: 3274 Penobscot Bldg. Woodward 1-1900.
New York 17, N. Y.: 380 Madison Ave. Oxford 7-1900.
Cleveland 14, Ohio: Suite 600, 925 Euclid Ave. Cherry 1-1800.
Washington 6, D. C.: 1625 Eye St., N.W. EX 3-5212. (Management consultants.)

Albert Vanden Bosch. P. O. Box 810, Rockford, Mich. (616) 866-1428. Albert Vanden Bosch, pres. (Preparing applications, programming, market & program surveys, construction & supervision, funding, sales and management consultant.)

Brentwood Pacific. 8167 La Jolla Shores Dr., La Jolla, Calif. Glencourt 9-4066. Jack Keiner, pres; Geoff Edwards, vp. (Audience and sales promotions, program prod.)

Broadcast Personnel Agency. 527 Madison Ave., New York, N. Y. 10022. El Dorado 5-2672. Sherlee Barish, dir. (Personnel placement.)

Broadcast Employment Service. 4825 Tenth Ave., South, Minneapolis. Taylor 5-3758. Jimmy Valentine, prop. (Personnel placement.)

Broadcast Services. 950 S. Grant St., Palmyra, Pa. (717) 838-9031. R. L. Fenstermacher, pres-gen mgr; H. Eugene Smith, s/s; Joe Pelletier, chief engr. (Management, engineering, promotion: AM, FM, TV, CCTV, commercial and educational.)

Henry H. Buba & Co. C.P.A. 104 E. 40th St., New York, N. Y. Oxford 7-5980. (Cost, market and financing surveys for radio and tv stations.)

Bushnell Broadcasting Assoc. 1500 Merivale Road, Ottawa 5, Ont. 729-5161. E. L. Bushnell, pres. (Consultants on management, personnel, other phases of radio-tv.)

Carl E. Butman. National Press Bldg., Washington 4, D. C. National 8-7846. (Consultant on regulatory matters.)

Central Broadcast Corp. 5000 Oak, Kansas City, Mo. Plaza 3-4553. Irving Schwartz, pres. (Broadcast management and programming.)

Coats & Burchard Co. 4413 Ravenswood Ave., Chicago 40, Ill. LO 1-2181. J. M. Koetz, vp. (Radio and tv property appraisals.)

Sol Cornberg Assoc. Inc. P. O. Box 487, Holmes, N. Y. 12531. (914) 878-9933. New York City phone: Judson 2-6530. Sol Cornberg, pres.

Charles Cowling & Assoc. Box 1496, Hollywood 90028. HO 2-1133. C. H. Cowling, owner-mgr; M. M. Cowling, assoc.

Dr. William Kenneth Cumming. 707 N. Carolina Ave., Cocoa, Fla. 32924. 632-2769. (Educational tv stations, closed circuits, communications media, curricula.)

Richard P. Doherty Television-Radio Management Corp. 1735 De Sales St., NW, Washington, D. C. 20036. District 7-1957. Richard P. Doherty, pres.

Employers Reinsurance Corp. Insurance Exchange Bldg., Kansas City 5, Mo. Victor 2-9160. William A. Hannon, vp. (Insurance: libel, slander, invasion of privacy, piracy, violation of copyright.)

Executives Consultants. Suite 631, National Press Bldg., Washington, D. C. 347-2472. William Dalton, pres. (Consultant for professional societies, organizations and trade associations.)

Ernest W. Felix. 5301 S.W. 62nd Ave., Miami, Fla. Mohawk 7-3345.
Nassau, Bahamas: Box 756. Phone 9-5555 or 2812. (Station operations personnel, film and station appraisals, budget control, program planning.)

Robert H. Forward & Assocs. Suite 910, Gateway West, 1801 Ave. of the Stars, Los Angeles 90067. Crestview 7-0040. Robert H. Forward, pres. (Communications consultants, including radio & TV stn s/s, prog, prod, prom, and gen mgmt.)

FM Unlimited Inc. 5449 Augusta Blvd., Chicago, Ill. 60651. (312) 379-7557. Charles Kline, pres. (FCC applications, FM station management, engineering, sales, programming, promotion.)

Howard S. Frazier Inc. 1736 Wisconsin Ave., N.W., Washington 7, D. C. Federal 8-1720. Howard S. Frazier, pres; Horace W. Gross, vp; W. W. Warren. (Management consultant, media and CATV broker, appraisals and financing.)

Earl H. Gammons. 1155 15th St., N.W., Washington 5, D. C. 296-2696. (Consultant on regulatory and legislative matters.)

Wilt Gunzendorfer and Assoc. 864 South Robertson Blvd., Los Angeles. Also, 457 South Doheny Dr., Beverly Hills, Calif. Olympia 2-8300. Wilt Gunzendorfer, owner-mgr; Natalie Gunzendorfer, assoc mgr. (Consultant on financial and management problems, media broker, market surveys.)

Michael E. Hanna. 212 E. State St. Ithaca, N. Y. AR 2-2345. (Management consultant.)

International Telecommunications Consultants. 934 Munsey Bldg., Washington 4, D. C. District 7-2330. (Engineering, management, operations, construction and development programs in communications.)

Jonathan Karas & Assoc. Science House, Manchester, Mass. 526-1120. Dr. Jonathan Karas, pres. (Science and engineering consultants for marketing, mass communications, advertising.)

Key Management Inc. Broadcast Management. 7 W. 44th St., New York, N. Y. 10036. (212) TN 7-4943. Arnold Hartley, principal. (Station management, sales, audience promotion.)

A. Lewis King. 370 Lexington Ave., New York, N. Y. 10017. Chickering 4-0119. (TV-radio operations and management consultant.)

Louis L. Lewis. 23 Wesley Ave., Cherry Hill, N. J. Hazel 9-0478. (Educational TV and planning consultant.)

McHugh and Hoffman Inc. 430 N. Woodward, Birmingham, Mich. Midwest 4-9200. Philip L. McHugh, pres; Peter S. Hoffman, vp. (Programming and advertising evaluation.)

John E. McMillin. 225 E. 57th St., New York, Plaza 8-0588.

Mercury Consulting Service. 7525 Gypsy Hill Rd., Indianapolis 46240. (317) 251-2677. Stokes Gresham Jr., owner. (Management consultant, investments, property appraisals, budgets, costs, accounting systems, market research and surveys, sales promotion and analysis, preparation of FCC applications, operations analysis, plant design, and facilities.)

Hudson Millar & Assoc. P.O. Drawer 620, Cullman, Ala. Republic 4-3171. Hudson Millar, Jr., pres; Jerden Ballard, vp, Arthur Bachmann, engineer. (Profit formulas, sales & office management, programming, general engineering public relations, standard operation procedure, personnel management consultants.)

Moss Assoc. Inc. 415 Lexington Ave., New York, Murray Hill 7-7377. Joseph H. Moss, Raphael Malagold. (Consultant to independent TV producers, packagers and syndicators.)

Paul B. Mowrey. 7½ E. 81st St., New York 28, N. Y. Yukon 8-7171. (Tv management consultant.)

National Laugh Enterprises. 360 First Ave., New York, N. Y. 10010. Spring 7-6210. George Q. Lewis, dir. (Program development, gagwriting personnel.)

Ted Nelson Assoc. 730 5th Ave., New York 19, N. Y. Circle 6-8470. Belgium: European Economic Service, 15 Rue de l'Etuve, Brussels. France: International Exportald, 43 Ave. de Wagram, Paris. Italy: Studio CEI, Piazza Della Repubblica 30, Milan. (Consultant on production, advertising, public relations.)

George Norman Broadcasting. 2501 Olympus Dr., Salt Lake City 10, Utah. 277-3905. 925 Federal Blvd., Denver. 623-1243. George I. Norman Jr., pres. (Business sales, program engineering consultants.)

M. S. Novik. 300 W. 23rd St., New York 11, N. Y. Algonquin 5-4385. (Consultant on public service broadcasting.)

Fred A. Palmer Co. 6800 N. High St., Worthington, Ohio. Tuxedo 5-7346. Fred A. Palmer, pres. (Sales consultant.)

Palmer-De Meyer Inc. 50 E. 42nd St., New York 17, N. Y. Murray Hill 2-3900. Jay R. Lazarus, director. (Employment agency.)

The Personnel Laboratory Inc. 500 Summer St., Stamford, Conn. Davis 5-4348.

CR 7-0040/TR 9-1037

Management Consultants to Broadcasters



ROBERT H. FORWARD & ASSOCIATES
COMMUNICATIONS CONSULTANTS/GATEWAY WEST
1801 AVENUE OF THE STARS, LOS ANGELES, CALIF. 90067

King Whitney Jr., chmn & pres; Anthony X. Farmer and Irene Salese, vps.

New York: 211 E. 43rd St. Murray Hill 7-7646. (Management consultant specializing in personnel testing and recruiting.)

J. R. Poppele. 45 W. 45th St., New York, N. Y. (212) 581-2020. (Consultant on management and engineering, to radio, electronics, tv, and pay-tv.)

Radio's Reliable Resources (div of International Treasures). P. O. Box 413, Philadelphia, Pa. 19105. (215) LO4-4429 or LO 4-4477. Franklin O. Pease, gen mgr; Harry I. Greene, asst mgr; A. E. Pease, opns mgr; Charles Stahl, stns rel; David Rosen, motion picture consultant.)

Clewiston, Fla.: P. O. Box 265. (Investments, brokers, management consultants, appraisers, confidential consultant service & financing, audience relations, promotions.)

Russell, Marsh & Kennedy. 5151 Wisconsin Ave., N.W., Washington 16, D. C. 244-7600. William G. Russell, pres. (Radio-TV insurance consultant and broker.)

Frank M. (Scoop) Russell. Ring Bldg., Washington 6, D. C. Federal 8-0343. (Consultant on regulatory and legislative matters.)

Tele-Measurements Inc. 45 West 45th St., New York. (212) 581-9020. J. R. Poppele, pres; William Endres, vp. (Consultants on management, economics and engineering, pay TV.)

John Thorwald. 1516 Pine Bluff Ave., Orlando, Fla. 422-3319. (Consultant on radio-TV station operations.)

United Media Inc. 1659 Yates Ave., New York 10461. (212) Sycamore 2-6658. H. A. Coscia, pres. (Management: electronic data processing services for broadcasting, program distributors, production services.)

Lowell E. Wright. Munsey Bldg., Washington 4, D. C. District 7-1740. (Consultant on tower and aeronautical problems.)

William M. Ziegler Jr. Suite 5210, 60 E. 42d St., New York. Yukon 6-3730. William M. Ziegler Jr., pres; Benjamin D. Gilbert, exec vp. (Marketing, adv., special media negotiations.)

Station Financing

Allied Capitol Corp. 1625 Eye St. N.W., Washington. George C. Williams, pres; Gus Levathes, exec vp.

Bank of New York. 48 Wall St., New York 15. 530-1327. Walston C. Gallie, vp.

Capital Resources Corp. Suite 620, 117 N.E. J Ave., Miami. 373-4711. Jack C. Stein, pres; Alfred E. Garber, vp; Labe B. Mell, business development.

Communications Capital Corp. 3504 Time-Life Bldg., New York 20, N. Y. Circle 5-2870. Blair Walliser, pres; Lewis Cowan, gen counsel.

Communications Fund Inc. (Small Business Investment Co.). Same as Communications Capital Corp. above.

First Heartland Investment Co. 209 Third Ave., N.W., Austin, Minn. 437-4662. Warren F. Plunkett, pres.

We Specialize In CATV & Radio & TV Financing

Brokers Protected
We Supply Management Help as Well
as Money

1st HEARTLAND INVESTMENT CO.
209 3rd Ave., N.W. Austin, Minn.

First Midwest Capital Corp. 703 Northstar Center, Minneapolis 55401. Alan K. Ruvelson, pres; Elroy G. Roelke, asst sec; James Schwarz, asst treas.

General Venture Capital Co. 155 Church St., New Haven, Conn. William Horowitz, pres.

Gibraltar Capital Corp. 155 Montgomery St., San Francisco 4, Calif. W. R. (Ike) Twining.

Lexington International Inc. 655 Madison Ave., New York 21. Plaza 2-1818. Herbert L. Golden, pres; Paul Levine, vp.

CONSULTANTS—FINANCING—BROKERS

Media Investments Co. 6381 Hollywood Blvd., Los Angeles 28, Calif. Hollywood 4-7279. Jack L. Stoll.

Narragansett Capital Corp. 10 Dorrance St., Providence 3, R. I. Gaspee 1-9260. Royal Little, pres; Harvey J. Saries, vp and treas; Alvin H. Hartman, vp; Robert S. Davis, sec.

Royal Street Investment Corp. 520 Royal St., New Orleans 16, La. (subsidiary of Royal Street Corp.). William D. Humphries, vp.

Small Business Investment Co. of New York Inc. 64 Wall St., New York 5, WH 3-9580. E. J. Birmingham Jr., pres.

Society National Bank of Cleveland. 127 Public Square, Cleveland 4114. 861-4000. M. B. France, pres; G. G. Litzko, sr vp; Irving W. Distel, sr vp; Walter F. Linberger Jr., exec vp.

Upstate Small Business Investment Co. 512 First National Bank Bldg., Ithaca, N. Y. AR 2-6710. Roy H. Park, pres; C. W. Sadd, vp; T. B. Maxfield, sec-treas.

Station Brokers

Harry W. Alexander Organization. 220 Madison Ave., New York 10016. Lexington 2-1048. Harry W. Alexander, pres; Joey W. Alexander, sec.

Blackburn & Co. Inc., RCA Bldg., 1725 K St., N.W., Washington, D. C. 20036. Federal 3-9270. James W. Blackburn, Jack V. Harvey, Joseph M. Sitrick.

Atlanta, Ga.: Healey Bldg., Jackson 5-1576. Clifford B. Marshall, John G. Williams.

Chicago, Ill.: 333 N. Michigan Ave., Financial 6-6460. H. W. Cassill, William B. Ryan, Hub Jackson.

Beverly Hills, Calif.: Wilshire Beverly Centre, Crestview 4-8151. Colin M. Selph, G. Bennett Larson.

(See Adv. Inside Front Cover)

Haskell Bloomberg. 208 Fairmount St., Lowell, Mass. Glenview 5-5823. Haskell Bloomberg, gen mgr; Muriel Joan Bloomberg, assistant gen mgr.

Hamilton-Loundis

& ASSOCIATES, INC.

John F. Hardesty, President

NEGOTIATIONS • APPRAISALS • FINANCING OF CHOICE PROPERTIES

WASHINGTON, D.C.

1737 DeSales St., N.W.
EXecutive 3-3456

CHICAGO

Tribune Tower
DElaware 7-2754

DALLAS

1511 Bryan St.
Rlverside 8-1175

SAN FRANCISCO

111 Sutter St.
EXbrook 2-5671

RADIO • TV • CATV • NEWSPAPERS

America's Most Experienced Media Brokers

STATION BROKERS



Business Brokers,
Specializing in TV & Radio Properties
Licensed Securities Dealers
Underwriting—Financing

R. C. CRISLER & CO., INC.

CINCINNATI

Richard C. Crisler	5th/3rd Bank Bldg.
Paul E. Wagner	Phone 381-7775
Alex Howard	(Area 513)

NEW YORK

733 Third Avenue, Suite 2105
Phone MUrray Hill 7-8436
(Area 212)

CATV Associates Inc. P.O. Box 631, Marysville, Calif. (916) Sherwood 2-2396. William T. Stubblefield, pres.
San Francisco, Calif.: 155 Montgomery St. Yukon 1-5510. W. R. Twining, mgr.

Chapman Co., 2045 Peachtree Rd., Atlanta, Ga. 30309. (404) 875-5591. Paul H. Chapman, J. William Chapman.
Nashville, Tenn.: 3702 Belmont Blvd. 297-8361. G. Paul Crowder.
Elmira, N. Y.: 969 Fassett Rd. RE 3-5991. Keith W. Horton.

Charles Cowling Assoc. Box 1496, Hollywood 90028. HO 2-1133. Charles H. Cowling, owner-mgr; M. M. Cowling, assoc.

E. C. Crisler & Co. Inc. Fifth-Third Bank Bldg., Cincinnati 2, Ohio. 381-7775. Richard C. Crisler, pres; Paul E. Wagner, vp; Alex Howard, vp.
New York, N. Y.: 733 Third Ave., Suite 2105. Murray Hill 7-8436.

Daniels & Assoc. Inc. Daniels Bldg., 2930 E. Third Ave., Denver 6, Colo. Dudley 8-5888. Bill Daniels, pres; Alan Harmon, Monroe Riffkin, associates, community antenna system brokers.
Guelph, Ont., Canada: 31 Quebec St. Taylor 2-3205. Fred Metcalf.

Lincoln Dellar & Co., 9465 Wilshire Blvd., Beverly Hills, Calif. Crestview 3-2811. Lincoln Dellar, pres.

Elliott Evans Co. 9601 Wilshire Blvd., Beverly Hills, Calif. 90210. (213) Bradshaw 2-3215.

Howard S. Frazier Inc. 1736 Wisconsin Ave., N.W., Washington, D. C. 20007. (202) Federal 8-1720. Howard S. Frazier, pres; Horace W. Gross, vp; W. W. Warren.

W. B. Grimes & Co. DuPont Circle Bldg., Washington 9, D. C. Decatur 2-2311. Walter B. Grimes.
Fort Lauderdale, Fla.: 2850 N.E. 30th St. Logan 4-3062. Joel H. Scheier.

Wilt Gunzendorfer & Assoc. Mailing address: 864 S. Robertson Blvd., Los Angeles 35, Calif. Also 457 Doheny Dr., Beverly Hills, Calif. Olympic 2-8800 and Tremont 8-5678. Wilton Gunzendorfer, owner-mgr; Natalie Gunzendorfer, assoc mgr.

Hamilton-Landis & Assoc. Inc., 1737 DeSales St., N.W., Washington 20036 (202)

EDWIN TORNBERG & COMPANY, INC.

Negotiators for the Purchase and Sale of Broadcast Properties

Evaluations
Financial Advisers

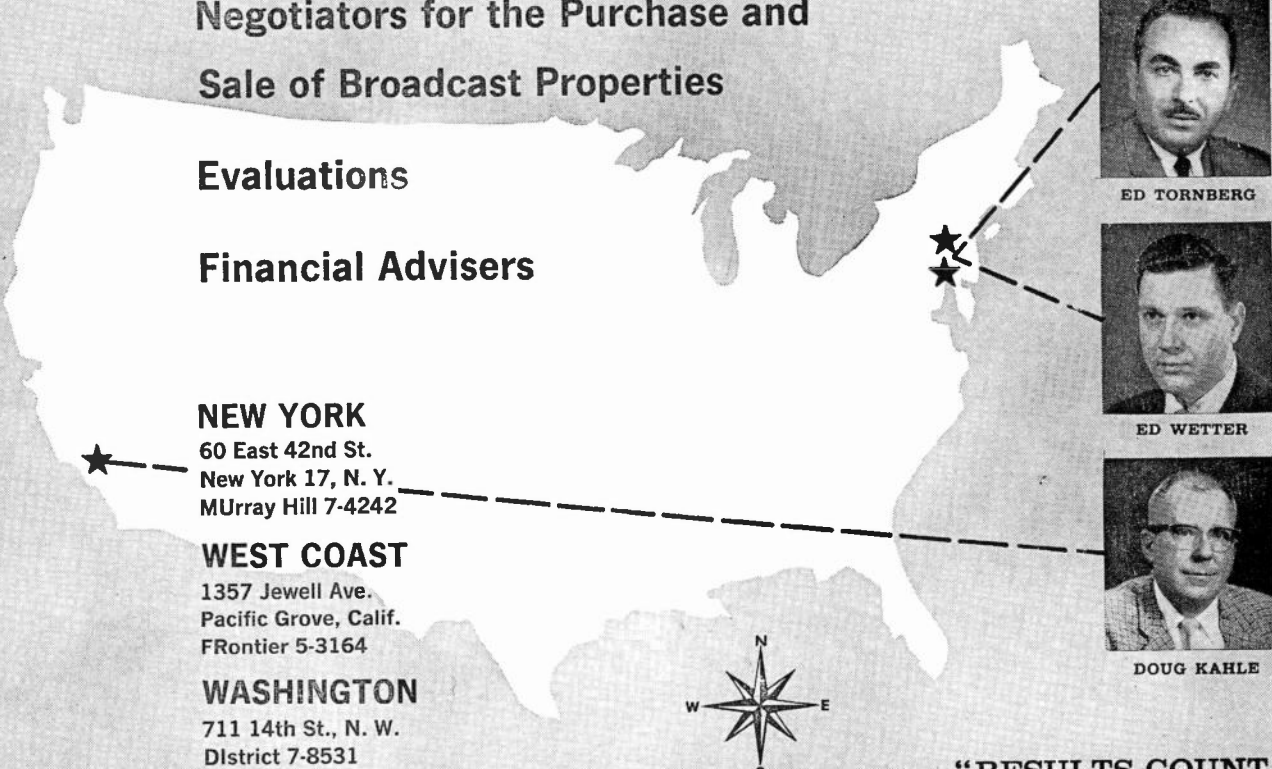

NEW YORK
60 East 42nd St.
New York 17, N. Y.
MUrray Hill 7-4242

WEST COAST
1357 Jewell Ave.
Pacific Grove, Calif.
FRontier 5-3164

WASHINGTON
711 14th St., N. W.
District 7-8531

ED TORNBERG

ED WETTER

DOUG KAHLE

“RESULTS COUNT”

BROKERS—SERVICES

393-3456. Ray V. Hamilton, chmn; John F. Meagher, Barry Winton.
Chicago 60611: Tribune Tower Bldg. (312) 337-2754. Richard A. Shaheen, John D. Stebbins.

Dallas 75201: Fidelity Union Life Bldg. (214) 748-1175. DeWitt Landis, ex vp; A. Boyd Kelley, John H. Hicks Jr. Beaumont, Tex.: (713) 838-3460.
San Francisco 94104: 111 Sutter St. (415) 393-5671. John F. Hardesty, pres.
(See Adv. page E-21)

Robert L. Jones Co. Box 4396, Chicago, Ill. (60680). Robert L. Jones, pres; Michael A. Jones, vp.

New York 10016: Box 201.
Tampa, Fla.: Box 483.

ROBERT L. JONES COMPANY

Chicago—New York—Tampa

Brokers—Consultants

Radio, TV, CATV, Newspapers, Magazines, Advertising Agencies, Outdoor Advertising Negotiations—Financing—Appraisals

ASSOCIATED WITH

JONES RADIO BROADCASTING CO.
PROGRAM PRODUCERS & DISTRIBUTORS

RADIO TIME SALES CO.

NATIONAL RADIO REPRESENTATIVES

TELEVISION TIME SALES CO.

NATIONAL TELEVISION REPRESENTATIVES

Philip L. Kelsner & Associates. 133 East 64th St., New York, N. Y. 10021. (212) Yukon 8-2266. Philip L. Kelsner, partner.

Larue & Associates, 440 East 62nd St., New York. Hugh Ben Larue, pres.

Jackson Lee, 2545 Ridgewood Road, N.W., Atlanta, Ga. 30318. 355-4905.

Patt McDonald Co. P.O. Box 9266. Austin, Tex. 78756. (512) Glendale 3-8080. Patt McDonald, owner-mgr.

Norman & Norman Inc. 1800 Watrous, Des Moines 15, Iowa. 288-1186. Hugh R. Norman, pres.

Radio's Reliable Resources (div. of International Treasures), 317 N. 13th St., Philadelphia 19107. Mail to P.O. Box 413 Philadelphia 19105. (215) LO 4-4477, 4429. Franklin O. Pease, gen mgr; Harry I. Green, asst gen mgr.

Clewiston, Fla.: P.O. Box 265.
Sebring, Fla.: P.O. Box 445.

Howard E. Stark. 50 E. 58th St., New York 22, N. Y. Eldorado 5-0405. Howard E. Stark, mgr; Vincent J. Manno, associate.
(See Adv., page E-24)

Jack L. Stoll & Assoc. Hollywood Security Bldg., 6381 Hollywood Blvd., Los Angeles 28, Calif. Hollywood 4-7279. Jack L. Stoll, Bruce A. Stoll. Also 527 Madison Ave., New York.

Edwin Tornberg & Co. 60 East 42nd St., New York 17, N. Y. Murray Hill 7-4242. Edwin Tornberg, pres; Edward Wetter.

Pacific Grove, Calif.: 1857 Jewell Ave. Frontier 5-3164. Douglas Kahle.

Washington 4, D. C.: 711 Fourteenth St., N.W. District 7-8531.

W. E. Twining. 155 Montgomery St., San Francisco 4, Calif. Yukon 1-5510. See also CATV Assn. Inc.

Western Media Investments

W. R. (Ike) TWINING

Radio—TV—Newspaper—CATV

SALES and FINANCING

155 Montgomery St.

YUkon 1-5510

San Francisco 4

Albert Zugsmith Communications Corp. 440 Riverside Dr., Burbank, Calif. (213) Victoria 9-3201. Arthur B. Hogan, pres; Jack Feldman, sec.

Research Services

Advertising and Marketing Research Library. 1151 W. 6th St., Los Angeles 17. Huntley 2-5850.

Air Check Services Corp. of America. 1743 W. Nelson St., Chicago. 549-6225. Richard Drost, pres; Mrs. Michiko Drost, exec vp; John Thompson, vp; Irwin Rozner, vp; Miss Gunila Wenander, vp; Nathan Levin, treas; Mary McConnell, exec sec; Mrs. Hazel Danzyger, field dir; Roger Waechter, sis mgr; Miss Mimi Katt, pr dir; R. D. Hadlock, West Coast rep; Ray Woods, chief engr.

(Worldwide radio and television monitoring and recording, National Assn. of Broadcasters code monitor services, and complete governmental recording-monitoring services.)

American Research Bureau (Div. of C-E-I-R Inc.). 4320 Ammendale Rd., Beltsville, Md. Webster 5-2600. James W. Sellar, dir; J. Ralph Crutchfield, station sales mgr; Dr. Ira H. Cisin, research dir; R. R. Ridgeway, prod dir.

Los Angeles: 2460 West Whittier Blvd., Montebello. Raymond 3-8536. William Shafer, mgr.

New York: 1 Rockefeller Plaza, Suite 1405. Judson 6-7733. Jack L. Gross, mgr agency, networks, film & advertiser services; Al Petgen, mgr station services.

Chicago, Ill.: 1907 Tribune Tower. 467-5750. A. C. Kellner, station sales representative; Richard Lane, NAFA sales representative.

(Audience measurement.)

American Sales & Servicing Agency. P. O. Box 31, Bedford, N. Y. 10506. Phone (914) Bedford 4-7280 or (212) Lexington 2-2010. Guy Bolam, pres; I. M. Craigmile, vp-finance; I. R. O'Crowley, vp-int'l law.

(Consumer panel, audience measurement, special surveys [all Europe], management consultant.)

GUY BOLAM ASSOCIATES, INC.

Box 31, Bedford, N. Y. 10506

212—LE 2-2010

914—BE 4-7280

Guy Bolam, Pres.; I. M. Craigmile, V.P. Finance; I. R. O'Crowley, V.P. Int'l. Law; Associates: Tokyo; Sydney; Paris; Luxembourg; Bruxelles; London; Wexlar.

Full Services

National Facilities

Audit Bureau of Circulations. 123 N. Wacker, Dr., Chicago 6, Ill. Central 6-7994. Alan T. Wolcott, pres & mgng dir; Leo H. Smith, vp.

(Cooperative association of advertisers, advertising agencies and publishers for verification of circulation of newspapers and periodicals.)

Broadcast Advertisers Reports Inc. 750 Third Ave., New York 17, N. Y. Yukon 6-8410. Phil Edwards, chmn of bd and publisher; Robert W. Morris, pres; Richard F. Kennedy, vp.

Production Center: Darby, Pa. Alfred K. Edwards Jr. vp; Norman E. Barker, vp.

(Publisher of TV coml audits based on off-the-air monitoring of stations.)

R. H. Bruskin Assoc. 96 Bayard St., New Brunswick, N. J. Charter 9-1800. (New York, Whitehall 4-7023). Richard Bruskin, pres; Dr. A. Melvin Gold, vp; Marvin Baiman, vp; Sidney Rowland, Ivan Wyden, Martin Zuger, proj dirs; Irene de Simone, field dir.

(Major media studies, radio-TV station image studies, diary listening studies, before and after effectiveness studies.)

Bruskin International. Same headquarters as R. H. Bruskin Assoc. (above).
(Media research throughout the world.)

Bureau of Broadcast Measurement. 75 Eglinton Ave., E., Toronto 12, Ont., Canada. 485-9464. T. Ralph Hart, Lever Bros. Ltd., pres; Doug C. Trowell, Radio Station CKEY, vp; Ralph G. Draper, Foster Adv. Ltd., vp; Dr. B. K. Byram, exec vp; Wilfred L. Hudson, research and development dir; Charles J. Follett, sec-treas.

(Measures radio-tv in Canada, locally, regionally and nationally.)

Canadian Facts Ltd. 49 Wellington St., W., Toronto 1, Ont., Canada. Empire 4-6373. John F. Graydon, pres; F. S. Lyman, vp. Montreal office: A. C. Welch, psychological consultant; J. G. Cudlip, executive director, the Schwerin system.
(Among services, administrators in Canada Schwerin research system of pre-testing tv programs and commercials.)

Crossley, S.D. Surveys Inc. 405 Park Ave., New York 22, N. Y. Plaza 5-1606. Arthur B. Dougall, chmn of bd; Carl H. Henriksen Jr., pres; Franklin B. Leonard, Robert D. Cabell, Carol A. Cruikshank, vps.

Guardian Monitor Service. 3101 Euclid Ave., Cleveland 15, Ohio. Utah 1-8005. Jack T. Sharp, pres.

(Monitor tv & radio throughout country.)

Guide-Post Research. 36 Glencoe Ave., Pittsburgh 5, Pa. Walnut 1-1111. C. F. Ackenhell, director.

John J. Henderson & Associates Inc. 400 Madison Ave., New York 17. Murray Hill 2-4100. John J. Henderson, pres; Leo Nejel-ski, vp; Justin P. Carey, senior consultant; Richard Cassidy, account exec.

(Subscription tv research services, consumer decision index, radio-tv stn image audits, corporate image audits, brand name studies.)

Home Testing Institute Inc., 50 Maple Place, Manhasset, L.I., N. Y., MA 7-7510. Henry Brenner, pres; George Gagnon, dir of rsch; Helen Hildebrand, assoc dir of rsch.

(Product testing, consumer and media surveys by 75,000-member national consumer mail panel.)

C. E. Hooper Inc. 750 3d Ave., New York 10017. Yukon 6-8010. Frank Stisser, pres; Mrs. C. E. Hooper, chmn of bd; W. Bruce McEwen, exec vp; A. W. Harding, Lucy Woodworth, Dorothy Behrens, Robert D. Atkinson, E. O. Hunting Jr., vps.

Production office and plant: 84 Danbury Road, Wilton, Conn. Porter 2-5514.

Human Factors. B-8 Hillside Manor, New Hyde Park, L. I., N. Y. (516) Pioneer 2-0500. Joseph L. Levit, Ph.D., director.

(Consultations and services in human factors; research, design, development, operations, reliability and maintenance of products, systems, facilities, services for the consumer and in business, commerce, industry and defense projects.)

Market Data Associates. 12 1/2 Church St., Asheville, N. C. 28701. Hughes Welch, exec dir; Basil L. Bauer, assoc dir. Branch offices: Knoxville, Tenn.; Albuquerque, N. M.

(Marketscope Audience profiles, progmg surveys, cooperative brand-station surveys.)

Marketing Evaluations Inc. 14 Vanderventer Ave., Port Washington, L. I., N. Y. Port Washington 7-4540. Jack Landis, pres; Henry Brenner, assoc.

("Product Q" media & consumer rsch.)

Marketing Facts & Figures. P. O. Box 149, Yorktown Heights, N. Y. 10598. (914) Yorktown Heights 2-4003. T. Norman Tveter, mgng dir. New York City phone (212) TN 7-9278.

(Marketing consultant, advertising sales promotion sls analysis, plans for sls, market and media research.)

Market Facts—New York Inc. 845 3d Ave., New York 22, Plaza 9-8313. William F. O'Dell, chmn bd; B. Sherak, pres; P. Geiss, vp.

Market Research Corp. of America. 122 E. 42nd St., New York 17, N. Y. Oxford 7-3540. Russell S. Tate, pres; Daniel F. Connell, vp, marketing.

Chicago, Ill.: 425 N. Michigan Ave., Mo-

We have a number
of qualified buyers
interested in

AM; FM; TV
or
CATV

Your inquiry or
listing treated in
complete confidence

Tix Rue & Associates Inc.

Media Brokers

440 EAST 62ND STREET
NEW YORK CITY
TE 2-9362

SERVICES

hawk 4-4600.

Princeton, N. J.: 70 Nassau St., Walnut 4-2586.

(National and local consumer panels, custom and conventional store audits, interviewing surveys.)

McDonald Research Ltd. 1670 Bayview Ave., Toronto 17, Ont., Canada. Phone: 487-2861.

Clyde H. McDonald, pres; H. James Lee, vp, media; Gordon H. Lusty, vp, consumer products.

(Syndicated media services, special surveys on all aspects of media and consumer research.)

Media Records Inc. 63 Vesey St., New York 7, N. Y. Worth 4-0076. Alfred J. Stansfield, pres.

Columbus 15, Ohio: 257 E. Broad St. Capital 1-7784. Frances Davis, mgr.

Chicago, Ill.: 173 W. Madison St. An. dover 3-5683. Ladious Rajca, mgr.

San Francisco 5, Calif.: 575 Mission St. Garfield 1-4989. Harold F. Gannon, mgr.

Moffett Research Co. 3175 W. Sixth St., Los Angeles 5. Dunkirk 3-7096. Jessie Locke Moffett, pres; Keith Ainsley, vp; Reid Bricker, treas; Carol Locke, sec.

(Opinion polls, sales audits, motivation studies, advertising and media research, product and package development, employ attitude studies.)

The Morse Communication Research Center. Brandeis U. Waltham, Mass. 02154. Twinbrook 4-6000. Louis G. Cowan, dir; Mrs. Sydney Sowles, rsch assoc; Nancy Burrington, admin asst.

(Communications affecting contemporary life, from politics and international relations to education and the formation of group attitudes.)

National Audience Board Inc. 152 East End Ave., New York 28, N. Y. Trafalgar 9-6070. Peter Goelet, pres.

(Research among its membership of community opinion leaders—nationally by mail, locally by mail or screening. Studies on request.)

Donald C. Nelson Corp. 1330 Classen Bldg., Oklahoma City 73106. Jackson 8-6475. Donald C. Nelson, bd chmn; David A. Walker, pres; Rodman A. Frates, vp-treas; Dennis E. Maxey, vp.

(Radio-tv [FM specialization], consumer surveys and all other marketing information.)

A. C. Nielsen Co. 2101 Howard St., Chicago, Ill. 60645. Hollycourt 5-4400. Media rsch providing national and local television and radio audience measurements and station and network coverage survey; A. C. Nielsen, bd chmn; A. C. Nielsen Jr., pres; H. A. Rahmel, executive vp and gen mgr; C. G. Shaw, executive vp; J. K. Churchill, vp; J. C. Beman, pr dir; H. W. Bussman, promotion dir. (Loop office, Franklin 2-3810.)

1290 Avenue of Americas, New York 10019. (212) 956-2500. T. R. Shearer, vp; G. E. Blechta, vp; D. G. McGlathery, vp; W. R. Wyatt, vp; E. Ephron, dir, press relations.

70 Willow Rd., Menlo Park, Calif. 94025. (415) 321-7700. P. F. von Ladau, vp.

68 Post St., San Francisco 94104. (415) 986-6437. J. R. Mathews, vp.

1680 N. Vine St., Hollywood 90028. (213) 466-4391. J. Shoemaker, vp.

(Services include measurement of magazine audiences, marketing research on food, drugs, pharmaceuticals, photographic

supplies; special-order research, coupon clearing and redemption.)

Edward J. Noonan Market Research Organization. 8 Highland Rd., Atkinson, New Hampshire. 362-5274. Edward J. Noonan, pres; Evelyn Walsh, sec and dir of field opns.

(Local, regional and national radio and tv audience surveys; media, program and product analyses.)

Alfred Politz Media Studies. 527 Madison Ave., New York 10022. Plaza 9-5200. Alfred Politz, pres; Paul H. Chook, vp; Clark Schiller, vp.

(Designs and conducts studies of media contributions to advertising performance; measures audience, advertising exposures and advertising influence; specializes in developing and applying new techniques.)

Faterson Qualitative Research. P. O. Box 266, Miami Springs, Fla. (305) 887-7651. Frederick C. Faterson, pres; Fausto G. Menocal, dir of rsch.

Salem, N. Y.: Woodlane Rd., C. F. Heruff, N. Y. dir.

(Exclusively radio; objective qualitative analysis of portable/auto radio listening.)

Psychological Corp. 304 E. 45th St., New York 17, N. Y. Oregon 9-7070. Paul S. Achilles, chmn of bd; George K. Bennett, pres; W. E. Kendall, director, div. of personnel & marketing rsch; Allyn M. Munger, assoc dir; Alvin J. Rosenstein, asst dir; Robert A. Motichka, sen proj dir; Robert K. Daker and Charles W. Freeburn, instruction and training.

(Studies of psychological aspects of consumer behavior, media, communications and public relations.)

Publishers Information Bureau. 575 Lexington Ave., New York 22, N. Y. Plaza 2-0055. John K. Herbert, pres; Robert E. Kenyon Jr., exec vp.

(Monthly reports on advertising space and revenue in magazines and Sunday newspaper supplements.)

The Pulse Inc. 730 5th Ave., New York 36, N. Y. Judson 6-3316. Dr. Sydney Roslow, dir; Laurence Roslow, assoc dir; George Sternberg, vp; Richard Roslow, service dir; Kenneth Gross, sls mgr; David Klein, mgr.

6404 Wilshire Blvd., Los Angeles 90048. Olive 3-7733. Allen Klein, Pacific Coast director.

435 N. Michigan Ave., Chicago, Ill. Superior 7-7140.

(Radio, tv, market research.)

Radio Tv Reports Inc. 15 W. 47th St., New York 10036. (212) CO 5-7650. TWX 710-581-5002. David Fins, pres.

12175 Ilene, Detroit. (313) TE 4-7625.

2201 Filbert St., San Francisco 23. (415) WA 2-2631.

1680 N. Vine St., Los Angeles 28. (213) HO 6-6124. TWX 910-321-2498.

3333 Connecticut Ave., N.W., Washington 8. (202) WO 6-6300. TWX 710-822-9327.

1550 E. 53d St., Chicago 15. (312) HY 3-3215.

(Provides transcripts, digests and analyses of radio and tv news and comment; surveys of program content; monitoring of commercials; tape and disc recordings; photoboards; film conversions; kinescopes.)

Research Co. of America. 185 Madison Ave., New York 16, N. Y. Mu 3-9190. A. Edwin Fein, managing director; E. dePianelli, director, international development; John H. Dahn, director, research; W. H. McDermid, executive staff consultant; A. W. Zelomek, consulting economist.

Research Consultants Inc. 64 Wall St., Norwalk, Conn. 866-8224. John Peatman, pres; M. M. Peatman, vp; M. C. Glidden, S. A. Katona, research assts.

Elmo Roper & Assoc. 111 W. 50th St., New York 20, N. Y. Plaza 7-4900. Elmo Roper, Burns Roper, Carolyn Crusius, Joel Brooke, partners.

N. C. Borabough Co. Inc. 347 Madison Ave., New York 17, N. Y. Murray Hill 6-2193. N. C. (Duke) Borabough, pres.

(Issues reports on spot tv expenditures by advertisers, brands, markets.)

Schwerin Research Corp. 270 Madison Ave., New York 16, N. Y. Oregon 9-5858. Horace S. Schwerin, bd chmn; Leonard Kudisch, pres; Donald H. McCollum, exec vp; Henry H. Newell, Raymond K. Manaval, Harold M. Spielman, senior vps; John V. Roberts, Charles E. Anderson, Norman R. Grusby, George Mihal, Malcolm P. Murphy, vps.

Howland House, Howland St., London W. 1. Colin Golby, mgng dir.

200 Bay St., Toronto 1, Ontario, Canada. J. G. Cudlip, mgng dir.

Schwerin-Institut Für Markt-Und Meinungs-forschung, Burchardstrasse, 14, Hamburg 1, Germany. Charles E. Anderson, mgng dir.

(Evaluation of TV, radio and print adv effectiveness via the competitive preference technique; tv program and institutional film evaluation; package testing; new product testing.)

Sindlinger & Co., Inc. 20 East Winona Ave., Norwood, Pa. Ludlow 6-5100. Albert E. Sindlinger, pres.

441 Lexington Ave., New York, N. Y. Murray Hill 7-8883.

(Radio-tv, entertainment industry, product use and buying plan research.)

Seymour Smith Associates Inc. 211 E. 43d St., New York 17, TN 7-8150. Seymour Smith, pres; Charles Chotiner, Anthony Siciliano, assoc dirs; Ronald Dimbert, proj dir.

(Research and counseling on marketing, advertising and communications.)

Simulmatics Marketing Services. 16 E. 41st St., New York. LE 2-7980. Edward L. Greenfield, pres.

(Creates programs to analyze and evaluate marketing systems, including adv and media effectiveness.)

Southwest Research Inc. 2520 W. Mockingbird Lane, Dallas 35, Tex. Fleetwood 1-6469. Mary H. Winters, pres; Verna C. Brock, sec-treas.

Daniel Starch & Staff. Boston Post Rd. and Beach Ave., Mamaroneck, N. Y. Owens 8-0800. Daniel Starch, chmn; Howard A. Stone, pres; D. Morgan Neu, vp and director of television research.

(Marketing, advertising, product, opinion media research; national, regional, local surveys.)

Storyboard Reports. One Riverdale Ave., New York 63. Tulip 4-3640. Allan Black, mgr; G. Roberts, asst; E. Hodes, asst.

(Provides competitive tv commercials in storyboard form, consisting of still photos and verbatim audio, maintains tv commercials library of competitive commercials in all product categories, dating from 1962, including all current commercials; makes storyboards also directly from 16mm film prints; all editing of frames done by staff editors.)

Survey & Marketing Services Inc. 871 Kapiolani Blvd., Honolulu 13, Hawaii. 587-424. Maurice D. Myers, pres.

9 First St., San Francisco 5, Calif. Exbrook 2-8525.

(Audience measurement service; market research.)

Television Surveys Inc. (Div. of Audits & Surveys Co.). 640 Fifth Ave., New York 10019. (212) 582-5800. Solomon Dutka, pres; Lester R. Frankel; exec vp; Lawrence D. Gibson, vp-marketing; F. Wallace Knudsen, tv surveys vp-dir; Irving Rosh-walb, Morris Gottlieb, Richard Lysaker, Joseph Shapiro, James Partner, John Adler, Leonard Spector, all vps.

(Measurement of viewer recall and retention of tv commercial copy points.)

Trendex Inc. 114 E. 40th St., New York 16 (sales office). Murray Hill 2-1182. 285 Riverside Ave., Westport, Conn. (general office). Capital 7-0851. Edward G. Hynes, pres; Robert B. Rogers, ex vp; John P. List, vp-treas; James S. Bacharach, vp, sales-sec.

(Consumer, market and industrial research by telephone. Telephone coincidental and other audience surveys.)

*More than a decade of Constructive Service
to Broadcasters and the Broadcasting Industry*

HOWARD E. STARK

Brokers—Consultants

50 EAST 58TH STREET

NEW YORK, N. Y.

ELDORADO 5-0405

TVQ. 50 Maple Place, Manhasset, L.I., N. Y. Manhasset 7-7510. Henry Brenner, pres; Herbert Altman, dir client svcs. 200 E. Walton, Chicago: 337-1913. Sarah Frank Howe, Midwest rep. (National qualitative tv rsch serv; measures opinions of family members to all network tv programs.)

U. S. Teleservice Corp. 250 W. 54th St., New York 19, N. Y. Phone LT 1-6620. (Monitoring service, tape recordings, commercial library.)

Videochex. 1743 Nelson St., Chicago 60657. (312) 549-6225. Richard Drost, pres; Mrs. Michiko Drost, 1st vp; Miss Gunilla Wender, vp; Meyer Tobin, treas; Mrs. Hazel Danzyger, field rep-sls mgr; Miss Mimi Katt, pr dir; Mrs. Edith Drost, exec asst; Miss Helen Johnson, ABC VTR dir; Miss Iris Mullen, CBS VTR dir; Miss Loretta Magliori, NBC VTR dir.

(Subscription service for the daily, continuous and uninterrupted video tape recording of ABC, CBS and NBC TV net prog, with all tape kept on file for subscriber use for period of 30 days; issues daily reports showing all net commercial activity.)

Videodex Inc. 342 Madison Ave., New York 17, N. Y. Murray Hill 7-8837. Allan V. Jay, mgr. (Tv audience research.)

Joseph B. Ward & Associates. Central Bldg., Seattle 4, Wash. Main 3-4489. Joseph B. Ward, pres. (Media effectiveness research, point-of-sale and traffic studies.)

World Wide Information Services Inc. 660 First Ave., New York 10016. (212) Oregon 9-7240. Richard W. Hubbell, pres; Eugene H. King, vp. Europe: 17 Rue Vernet, Paris 8, France. ELYsee 48-72. Howard Imbrey, bureau chief.

Far East: 12 Kasumi-cho, Azabu, Tokyo. 401-5076. Paul T. Chang, bureau chief. (Commercial intelligence, market and opinion research, news reporting and photo service covering U. S., Canada and 106 other countries.)

Billing Services

The following companies serve as central billing services for spot radio and tv buying:

Broadcast Clearing House Inc. 50 Rockefeller Plaza, New York 20. Circle 5-3370. Lee Mehlig, pres; Frank Crane, exec vp. Chicago: 333 N. Michigan Ave. Los Angeles: 1771 N. Vine St. San Francisco: Russ Bldg.

Central Media Bureau Inc. 1180 Avenue of Americas, New York 36, N. Y. LT 1-1525. Kenneth C. Schonberg, pres.

Data Inc. (formerly Broadcast Billing Co. a division of Standard Rate & Data Service Inc.) 235 E. 42nd St., New York, N. Y. MU 9-6250. Phillip Wenig, pres.

Datatrol Corp. 8115 Fenton. Silver Spring, Md. Ph. 587-4386. Hugh P. Donaghue, pres.

Broadcasting Rating Council Inc.

Headquarters: 420 Lexington Ave., Room 2347. New York 10017. Phone (212) Oregon 9-7730.

OFFICERS

Chairman
Donald H. McGannon, Westinghouse Bcstg Co.

Executive Dir and Sec-Treas.
Kenneth Baker

Asst Treas.
Howard Mandel, research vp, NAB

Asst Sec.
Douglas Anello, gen counsel, NAB.

BOARD OF DIRECTORS

(Chmn: Donald H. McGannon, Westinghouse Bcstg Co.; Simon Goldman, WJTN Jamestown, N. Y.; Fred Houwink, WMAL-AM-FM-TV Washington; Bennet Korn, Metropolitan Bcstg; Willard Schroeder, WOOD-AM-TV Grand Rapids, Mich.; Robert Foreman, BBDO New York; William Weilbacher, C. J. LaRoche & Co.; Richard Forsling, CBS; Hugh Beville, NBC; Julius Barnathan, ABC; Raymond Anderson, MBS; Norman Cash, TVB; Edmund Bunker, RAB; Lloyd Griffin, Peters, Griffin, Woodward; Abe Voron, WQAL(FM) Philadelphia.

National Assn. of Broadcasters

Headquarters: 1771 N Street, N.W., Washington 20036
Phone (202) Decatur 2-9300

President

Vacant.
James H. Hulbert, asst to pres.

Executive Vice President

Vincent T. Wasilewski
Harold Niven, asst to exec vp.

Office of Administration

Everett E. Revercomb, sec-treas.
William L. Walker, assistant treasurer
LaRue M. Courson, production mgr.
Ella Nelson, administrative assistant
Louise Aldrich, librarian

Vice President for Radio

Sherril Taylor

Vice President for Government Relations

Paul B. Comstock
Hollis Seavey, asst to vp.

Engineering

George L. Bartlett, mgr.

Broadcast Management

David Doughty, asst.
John Hanly, analyst.

Vice President for Station Services

William Carlisle, field representatives:
James T. McKnight, Hamilton M. Woodle, Spencer Denison, Oliver W. Henry, Charles Drew, Paul R. Fry, Ernest Sanders.
Alvin M. King, dir of state association liaison.

Legal

Douglas A. Anello, general counsel.

Vice President for Public Relations

John M. Couric
Milton E. Magruder, publications mgr.
Bill Mansfield, audio-visual mgr.
Robert E. Hallahan, pr asst.

Vice President for Research

Howard Mandel

NAB CODE AUTHORITY

Howard H. Bell, dir.
Jonah Gitlitz, asst to dir.
Charles M. Stone, manager for radio, code authority.
Edward H. Bronson, manager for television, code authority.
Harry H. Ward, assistant manager for television.
Stockton Helffrich, manager, New York office; 1271 Avenue of the Americas, Warren H. Braren, asst mgr.
Frank Morris, manager, Hollywood office, First Federal Bldg., 1717 Highland Ave., Hollywood 28, Hollywood 2-6900; James J. Gillis, assistant mgr.

BOARD OF DIRECTORS

Chairman: Willard Schroeder, WOOD Grand Rapids, Mich.
Executive Committee: Willard Schroeder, WOOD Grand Rapids, Mich.; Rex G. Howell, KREX Grand Junction, Colo.; Jack W. Lee, WPRO Providence, R. I.; John F. Dille Jr., WSJV-TV Elkhart, Ind.; Mike Shapiro, WFAA-TV Dallas.

RADIO BOARD

(Expiration dates of terms are in parentheses)
Rex G. Howell, KREX Grand Junction, Colo. (1966)
Dist. 1: Carleton D. Brown, WTVL Waterville, Me. (1965)
Dist. 2: John R. Henzel, WHDL Olean, N. Y. (1966)
Dist. 3: Cecil Woodland, WEJL Scranton, Penn. (1965)
Dist. 4: Harold Essex, WSJS Winston-Salem, N. C. (1966)
Dist. 5: Kenneth R. Giddens, WKRK Mobile, Ala. (1965)
Dist. 6: Julian F. Haas, KAGH Crosssett, Ark. (1966)
Dist. 7: Gene Trace, WBBW Youngstown, Ohio (1965)
Dist. 8: Lester G. Spencer, WKBV Richmond, Ind. (1966)
Dist. 9: Richard D. Dudley, WSAU Wausau, Wis. (1965)
Dist. 10: George W. Armstrong, WHB Kansas City, Mo. (1966)
Dist. 11: John H. Lemme, KLTF Little Falls, Minn. (1965)

NAB PRESIDENTS

*Eugene F. McDonald Jr. (WJAZ)	1923-1925
Frank W. Elliott (WHO)	1925-1926
*Earle C. Anthony (KFI)	1926-1928
William S. Hedges (WMAQ)	1928-1930
*Walter J. Damm (WTMJ)	1930-1931
*Harry Shaw (WMT)	1931-1932
*Alfred J. McCosker (WOR)	1932-1934
J. Truman Ward (WLAC)	1934-1935
Leo J. Fitzpatrick (WJR)	1935-1936
*Charles W. Myers (KOIN)	1936-1937
John Elmer (WCBM)	6-23-37—2-16-38
Mark Ethridge (WHAS)	3-30-38—7-1-38
Neville Miller	7-1-38—3-1-44
*J. Harold Ryan (WSPD)	4-15-44—9-30-45
Justin Miller	10-1-45—6-4-51
*Harold E. Fellows (WEEI)	6-4-51—3-8-60
LeRoy Collins	1-4-61—8-1-64

*Deceased

Dist. 12: Grover C. Cobb, KVGB Great Bend, Kan. (1966)
Dist. 13: John J. Coyle, KVIL Dallas, Tex. (1965)
Dist. 14: Rex G. Howell, KREX Grand Junction, Colo. (1966)
Dist. 15: Hugh Turner, KTIM San Rafael, Calif. (1965)
Dist. 16: Loyd C. Sigmon, KMPC Hollywood, Calif. (1966)
Dist. 17: Ray Johnson, KMED Medford, Ore. (1965)

Directors-at-Large

Class "A" Market AM: John F. Box Jr., WIL St. Louis (1966); Jack W. Lee, WPRO Providence, R. I. (radio bd v chmn) (1965)
Class "B" Market AM: Willard Schroeder, WOOD Grand Rapids, Mich. (1965); Daniel W. Kops, WAVZ New Haven, Conn. (1966)
Class "C" Market AM: Ben B. Sanders, KICD Spencer, Iowa (1965); James R. Curtis, KFRO Longview, Tex. (1966)
FM Stations: Ben Strouse, WWDC-FM Washington, D. C. (1965); Everett L. Dillard, WASH Washington (1966)
Networks: Robert R. Pauley, ABC-Radio, New York (1965); Arthur Hull Hayes, CBS-Radio, New York (1965); Robert F. Hurligh, MBS, New York (1965); Peter Kenney, NBC-Radio, Washington (1965)

TELEVISION BOARD

John F. Dille Jr., WSJV-TV Elkhart, Ind., chmn (1965)
Mike Shapiro, WFAA-TV Dallas, v chmn (1966)
Joseph E. Baudino, Westinghouse Bcstg Co., Washington, D. C. (1965)
Otto P. Brandt, KING-TV Seattle (1965)
Robert W. Ferguson, WTRF-TV Wheeling, W. Va. (1966)
Gordon Gray, WKTV Utica, N. Y. (1966)
Payson Hall, Meredith Bcstg Co., Des Moines, Iowa (1966)
William B. Quarton, WMT-TV Cedar Rapids, Iowa (1964)
Mike Shapiro, WFAA-TV Dallas (1966)
Glenn Marshall Jr., WJXT Jacksonville, Fla. (1965)
John T. Murphy, Crosley Bcstg Corp., Cincinnati (1966)
James D. Russell, KKTU Colorado Springs (1965)
Joseph S. Sinclair, Outlet Co. Bcstg. Stns., Providence, R. I. (1966)
Robert F. Wright, WTOK-TV Meridian, Miss. (1965)
Networks: Mortimer Weinbach, ABC-TV, New York (1965); William B. Lodge, CBS-TV, New York (1965); David C. Adams, NBC-TV, New York (1965)

TELEVISION CODE REVIEW BOARD

Clair R. McCollough, WGAL Television Inc., Lancaster, Pa., chmn; Roger W. Clipp, Triangle Publications Inc., Philadelphia; Ernest Lee Jahncke Jr., NBC, New York; Douglas L. Manship, WBRZ-TV Baton Rouge; Joseph Ream, CBS, New York; Lawrence H. Rogers II, Taft Bcstg. Co., Cincinnati; Alfred R. Schneider, ABC, New York; George B. Storer, Storer Bcstg. Co., Miami Beach, Fla.; Robert E. Schmidt, KAYS-TV Hays, Kan.

RADIO CODE REVIEW BOARD

Elmo Ellis, WSB Atlanta, chmn; Michael
1965 BROADCASTING YEARBOOK • PAGE E-25

NAB—RAB—TVB

J. Cuneen, WDLA Walton, N. Y.; Richard O. Dunning, KHQ Spokane, Wash.; Richard M. Fairbanks, WIBC Indianapolis; Lee Fondren, KLZ Denver; Clint Formby, KPAN Hereford, Tex.; Herbert L. Krueger, WTAG Worcester, Mass.; Richard H. Mason, WPTF Raleigh, N. C.; Robert L. Pratt, KGGF Coffeyville, Kan.

TELEVISION COMMITTEES

Future of Television in America—Dwight W. Martin, WDSU-TV New Orleans, chmn; William C. Grove, KFBC-TV Cheyenne, Wyo.; C. Howard Lane, KOIN-TV Portland, Ore.; Clair R. McCollough, Steinman Stns., Lancaster, Pa.; John T. Murphy, Crosley Bcstg. Corp., Cincinnati; G. Richard Shaffo, WIS-TV Columbia, S. C.; Willard E. Walbridge, KTRK-TV Houston.

Television Information—Willard E. Walbridge, KTRK-TV Houston, chmn; Gordon Gray, WKTV Utica, N. Y.; Henry B. Clay, KTHV Little Rock, Ark.; John P. Cowden, CBS New York; Sydney H. Elges, NBC New York; Michael J. Foster, ABC New York; C. Wrede Petersmeyer, Corinthian Bcstg. Corp., New York; Joseph S. Sinclair, WJAR-TV Providence, R. I.; Robert F. Wright, WTOK-TV Meridian, Miss.

BOARD COMMITTEES

General Fund Finance — Ben Strouse, WWDC Washington, co-chmn; Payson Hall, Meredith Bcstg. Co., Des Moines, Iowa, co-chmn; Ben Sanders, KICD Spencer, Iowa; John Lemme, KLTF Little Falls, Minn.; Glenn Marshall Jr., WJXT(TV) Jacksonville, Fla.; Robert F. Wright, WTOK-TV Meridian, Miss.; Willard Schroeder, WOOD-AM-FM-TV Grand Rapids, Mich.; Rex Howell, KREX Grand Junction, Colo.; Mike Shapiro, WFAA-AM-FM-TV Dallas.

Radio Public Relations—John F. Box, Jr., WIL St. Louis, chmn; Carleton D. Brown, WTVL Waterville, Me.; Kenneth R. Giddens, WKRK Mobile, Ala.; John R. Henzel, WHDL Olean, N. Y.; Rex G. Howell, KREX Grand Junction, Colo.; Jack W. Lee, WPRO Providence, R. I.; Julian F. Haas, KAGH Crossett, Ark.; Loyd C. Sigmon, KMPC Hollywood, Calif.; Lester G. Spencer, WKBV Richmond, Ind.

Convention—John F. Dille Jr., WSJV-TV South Bend-Elkhart, Ind., co-chmn; Jack W. Lee, WPRO Providence, R. I., co-chmn; Joseph E. Baudino, Westinghouse Bcstg. Co., Washington; Grover C. Cobb, KGBV Great Bend, Kan.; Everett L. Dillard, WASH Washington; Robert W. Ferguson, WTRF-TV Wheeling, W. Va.; Julian F. Haas, KAGH Crossett, Ark.; Glenn Marshall Jr., WJXT(TV) Jacksonville, Fla.; John T. Murphy, Crosley Bcstg. Co., Cincinnati; Loyd C. Sigmon, Golden West Bcstrs., Los Angeles; Ben Strouse, WWDC-AM-FM Washington; Cecil Woodland, WEJL Scranton, Pa.

Membership—Carleton D. Brown, WTVL Waterville, Me., co-chmn; Joseph S. Sinclair, WJAR-TV Providence, R. I., co-chmn; Robert W. Ferguson, WTRF-TV Wheeling, W. Va.; John F. Box Jr., WIL St. Louis; John J. Coyne, KVIL Dallas; James R. Curtis, KFRO Longview, Tex.; Richard D. Dudley, WSAU Wausau, Wis.; Harold Essex, WSJS Winston-Salem, N. C.; Gene Trace, WBBW Youngstown, Ohio; Hugh Turner, KTIM San Rafael, Calif.

By-Laws—Joseph E. Baudino, Westinghouse Bcstg Co., Washington, chmn; Otto P. Brandt, KING-TV Seattle; John R. Henzel, WHDL Olean, N. Y.; Daniel W. Kops, WAVZ New Haven, Conn.; James D. Russell, KKTU(TV) Colorado Springs.

NAB COMMITTEES

Building Committee—Clair R. McCollough, Steinman Stns., Lancaster, Pa.; Joseph E. Baudino, Westinghouse Bcstg Co., Washington; Kenneth R. Giddens, WKRK Mobile, Ala.; Payson Hall, Meredith Bcstg Co., Des Moines, Iowa; Ben Sanders, KICD Spencer, Iowa; Ben Strouse, WWDC Washington.

Editorializing Committee—John F. Dille Jr., WSJV(TV) Elkhart, Ind.; George Comte, WTMJ-AM-FM-TV Milwaukee; Oliver J. Keller, WTAX-AM-FM Springfield, Ill.; Frank J. Abbott Jr., WWGP Sanford, N. C.; Rex G. Howell, KREX-AM-FM-TV Grand Junction, Colo.; A. Louis Read, WDSU-TV New Orleans; George Whitney, KFMB-TV San Diego.

Freedom of Information — Jack Harris, KPRC Houston, chmn; George W. Armstrong, WHB Kansas City, Mo.; Fred W. Friendly, CBS; Robert S. Tyrol, WTIC-AM-FM-TV Hartford, Conn.; George J. Volger, KWPC-AM-FM Muscatine, Iowa; Grover C. Cobb, KVBG Great Bend, Kan.;

Ann M. Corrick, Westinghouse Bcstg Co., representing Radio-TV Correspondents Assn.; Robert H. Fleming, ABC, Washington, representing Radio-TV News Directors Assn.; John W. Guider, WMTW-AM-TV Poland Spring, Me.; James C. Hagerty, ABC; William R. McAndrew, NBC; Stephen J. McCormick, Mutual Bcstg System; Harold Niven, NAB.

Broadcast Engineering Conference—Russell B. Pope, Golden Empire Bcstg Co., Chico, Calif., chmn; William S. Duttera, NBC; Robert A. Holbrook, WSB-AM-FM-TV Atlanta; Clyde M. Hunt, Post-Newsweek Stns., Washington; Charles L. Jeffers, Southland Industries, San Antonio, Tex.; Eldon Kanago, KICD Spencer, Iowa; Leslie S. Learned, Mutual Bcstg System; Frank L. Marx, ABC; James D. Parker, CBS; Harry B. Whittemore, RKO General.

SPECIAL COMMITTEE

International Broadcasting — John S. Hayes, Post-Newsweek Stns., Washington, chmn; Herbert Evans, Peoples Bcstg Co., Columbus, Ohio, v chmn; Otto P. Brandt, King Bcstg Co., Seattle; James Conkling, International Educational Bcstg Corp., Sherman Oaks, Calif.; Donald W. Coyle, ABC; George A. Graham Jr., NBC; Merle Jones, CBS; Margaret M. Kearney, past pres American Women in Radio & TV; Robert T. Mason, WMRN Marlon, Ohio; Sig Mickelson, Time-Life Bcstg Inc.; Richard N. Pack, Westinghouse Bcstg Co.; C. Wrede Petersmeyer, Corinthian Bcstg Corp.; John F. White, National Educational TV Network.

Radio Advertising Bureau Inc.

Headquarters: 116 E. 55th St.
New York 22, N. Y.
Phone Murray Hill 8-4020.

DIRECTORY OF PERSONNEL

President
Edmund C. Bunker
Administrative Vice President
Miles David
Vice President, National Sales
Robert H. Alter
Director, Advanced Research
Dr. Alfred N. Watson
Director of Research
Frank McMann
Director of Promotion
William K. Peterson
Director of Member Development
Lewis P. Birchfield
Director of Member Service
Edward A. Whitney Jr.
Assistant Secretary-Treasurer
Phillip Schloeder Jr.

OFFICERS

Chairman of board: Victor C. Diehm, WAZL Hazleton, Pa.; pres: Edmund C. Bunker, RAB Inc., N. Y.; admin vp: Miles David, RAB Inc., N. Y.; vp natl sis: Robert H. Alter, RAB Inc., N. Y.; secretary: John F. Box Jr., Balaban Stations, St. Louis; treas: George Comte, WTMJ Milwaukee; asst secretary-treasurer: Phillip Schloeder Jr., RAB Inc., N. Y.

BOARD OF DIRECTORS

(Jan. 1, 1964 to Dec. 31, 1964)

George W. Armstrong, WHB Kansas City; Lionel Baxter, Storer Broadcasting Co., Miami Beach; Stephen P. Bellinger, WJZ Decatur, Ill.; John F. Box Jr., Balaban Stations, St. Louis; Paul F. Braden, WFFB Middletown, Ohio; Gustav K. Brandborg, KVOO Tulsa; Edmund C. Bunker, RAB Inc., N. Y.; Don W. Burden, Star Stations, Omaha; Roger W. Clipp, Triangle Stations, Philadelphia; George Comte, WTMJ Milwaukee; Victor C. Diehm, WAZL Hazleton, Pa.; Robert E. Eastman, Robert E. Eastman & Co., New York; Bert Ferguson, WDIA Memphis; Frank P. Fogarty, WOW Omaha; Frank Gaither, WSB Atlanta; Arthur Hull Hayes, CBS Radio, New York; Robert F. Hurleigh, MBS, New York; Robert F. Jones Jr., WFBR Baltimore; Harold Krelstein, Plough Stations, Memphis; William K. McDaniel, NBC Radio, N. Y.; Donald H. McGannon, Westinghouse Broadcasting Co., New York; James McKenna Jr., WCMH Harrisburg, Pa.; Wendell Mayes, KBWD Brownwood, Tex.; Harold L. Neal Jr., ABC Radio, N. Y.; D. L. Provost, Hearst Corp., N. Y.; Weston C. Pullen Jr., Time Inc., New York; A. Louis Read, WDSU New Orleans; William D. Shaw, KSFO San Francisco; Lester Smith, KJR Seattle; John V. B. Sullivan, WNEW New York; Harold H. Thoms, Thoms Radio & TV Enterprises, Asheville, N. C.

BOARD COMMITTEES

Executive Committee—Chairman: Harold Krelstein, Plough Stations, Memphis; John F. Box Jr., Balaban Stations, St. Louis; Frank P. Fogarty, WOW Omaha; Arthur Hull Hayes, CBS Radio, New York; Wendell Mayes, KBWD Brownwood, Texas; Weston C. Pullen Jr., Time Inc., N. Y.; Louis Read, WDSU New Orleans; Roger Clipp, Triangle Stations, Philadelphia.

Finance Committee — Chairman: Lester Smith, KJR Seattle; Frank Gaither, WSB Atlanta; Lionel Baxter, Storer Broadcasting Co., Miami Beach; Don W. Burden, Star Stations, Omaha; William K. McDaniel, NBC Radio, N. Y.; George Comte, WTMJ Milwaukee; Harold H. Thoms, Thoms Radio & TV Enterprises, Asheville, N. C.

Membership Committee—Chairman: Paul Braden, WFFB Middletown, Ohio; Stephen P. Bellinger, WJZ Decatur, Ill.; Bert Ferguson, WDIA Memphis; James McKenna Jr., WCMH Harrisburg, Pa.; Robert E. Eastman, Robert E. Eastman & Co., N. Y.

By-Laws Committee—Chairman: Robert B. Jones Jr., WFBR Baltimore; Gustav K. Brandborg, KVOO Tulsa; Harold L. Neal Jr., ABC Radio, N. Y.

Nominating Committee—Chairman: Wendell Mayes, KBWD Brownwood, Tex.; Robert F. Hurley, Mutual Broadcasting System, New York; Paul Braden, WFFB Middletown, Ohio; Bert Ferguson, WDIA Memphis, Tenn.; Frank P. Fogarty, WOW Omaha.

Television Bureau of Advertising

Headquarters: 1 Rockefeller Plaza
New York 10020
Phone (212) Plaza 7-9420

Central Division: 410 N. Michigan Ave.
Chicago
Phone (312) 644-1215

Western Division:
444 N. Larchmont Blvd.
Los Angeles
Phone (213) 469-8231

President
Norman E. Cash
Executive Vice President
George G. Huntington
Vice President, National Sales
John Sheehan
Vice President, Director, National Sales
James Hirsch
Vice President, Local Sales
Howard P. Abrahams
Vice President, Research
Leon Arons
Vice President, Director, Research
Harvey Spiegel
Vice President, Director, Member Services
William Colvin
Vice President, Director, Spot TV
William B. MacRae
Vice President, Creative Department
Guy C. Cunningham
Director, Retail Sales
Louis Sirota
Manager, Public Relations
Richard D. Erickson
Librarian
Genial Gwin
Vice President, Director, Western Division
John J. O'Mara
Vice President, Director, Central Division
Jacob A. Evans
Assistant Secretary-Treasurer
Henry P. Hayes

BOARD OF DIRECTORS

Chmn: C. George Henderson, WSOC-TV Charlotte, N. C.; pres: Norman E. Cash, TVB, New York; sec: Jack Tipton, KLZ-TV Denver; treas: Frank M. Headley, H-R Television, New York; William R. Brazzil, WTVJ Miami; Lawrence M. Carino, WJBK-TV Detroit; Don L. Chapin, Taft Bcstg, Cincinnati; Joseph P. Dougherty, WPRO-TV Providence; Don Durgin, NBC, New York; A. James Ebel, KOLN-TV, Lincoln, Neb.; Gordon Gray, WKTV Utica, N. Y.; George A. Koehler, WFIL-TV Philadelphia; H. Peter Lasker, Crosley Broadcasting, New York; Craig Lawrence, CBS Television Stations, New York; Mary L. McKenna, Metromedia, New York; Martin L. Nieman, Edward Petry & Co., New York; Theodore F. Shaker, ABC Television Stations, New York; Howard L. Stalnaker, WOW-TV Omaha; George Whitney, KFMB-TV San Diego.

COMMITTEES

Sales Advisory Committee: Co-chmn: Tom Campbell, Advertising Time Sales, New York and George Kapel, WTOL-TV Toledo, Ohio; Jack Atwood, WCSH-TV Portland, Me.; Law Epps, WIS-TV Columbia, S. C.; Dick Harris, KOA-TV Denver; John

J. Karol, CBS, New York; Arden Swisher, KMTV Omaha; Jack White, H-R Television, New York; Yale Roe, ABC-TV, New York; Edward Cheviot, WOAI-TV San Antonio; James E. Muse, Katz Agency, St. Louis; George E. Johnson, WHAS-TV Louisville; Bruce Bryant, CBS, New York; Ed Hennessy, WAVY-TV Norfolk, Va.; Cyril J. Ackerman, WTRF-TV Wheeling, W. Va.; Robert S. Schultis, WDSU-TV New Orleans; Robert D. Thomas, WBNS-TV Columbus, Ohio; Thomas A. Welstead, WLBW-TV Miami; John Sias, Metro TV Sales, New York; Frank Barron, Storer Broadcasting, New York; Gene Cuny, KRLD-TV Dallas; Asa Stallworth, WJBF Augusta, Ga.; Robert Reid, WRGB Schenectady, N. Y.

Research Advisory Committee: Chmn: Avery Gibson, H-R Television, New York; Daniel Denenholz, Katz Agency, New York; Arthur Laird, CBC, Ottawa, Ont.; William Brazzil, WTVJ Miami; Mary L. McKenna, Metromedia, New York; Harvey Spiegel, TvB, New York; Leon Arons, TvB, New York.

Television Information Office

Headquarters: 666 Fifth Ave.
New York 10019.
Phone (212) Plaza 7-4600.

DIRECTORY OF PERSONNEL

Director
Roy Danish
General Manager
Carl Burkland
Manager, Station Services
Ben Wickham
Executive Editor
Jay J. Heitin
Librarian
Catharine Heinz

TELEVISION INFORMATION COMMITTEE

Chairman: Willard E. Walbridge, KTRK-TV Houston; Sydney H. Elges, NBC, New York; Henry B. Clay, KTHV(TV) Little Rock, Ark.; John P. Cowden, CBS-TV network, New York; Michael J. Foster, ABC, New York; C. Wrede Petersmeyer, Corinthian Broadcasting, New York; Joseph S. Sinclair, WJAR-TV Providence, R. I.; Robert F. Wright, WTOK-TV Meridian, Miss.; Gordon Gray, WKTV(TV) Utica, N. Y.

FCC Executives & Staff Personnel

Headquarters: New Post Office Bldg., Washington, D. C. 20554. (212) Executive 3-3620.

Commissioners and Assistants

E. WILLIAM HENRY, Chmn., Room 7115; Democrat; assumed office Oct. 2, 1962; term expires June 30, 1969. Joel Rosenbloom, special assistant; John F. Cushman, administrative assistant; Leonicus P. B. Emerson, legal assistant; Bruce S. Longfellow, engineering assistant; Lillian Watson, confidential assistant; Angie P. Germaine, Anne Piarone, Ruth Hartman, Frankie Fox and Anne Janco, secretaries; Edgar Gaskins, clerk.

ROSEL HERSCHEL HYDE, Comr, Room 7311. Republican; assumed office April 17, 1946; term expires June 30, 1966. C. Phyll Horne, engineering assistant; Vera F. Nordness, confidential assistant; Iona Wickham and Rose E. Hahlen, secretaries.

ROBERT TAYLOR BARTLEY, Comr, Room 7407. Democrat; assumed office March 6, 1952; term expires June 30, 1965. Philip S. Cross, legal assistant; Clinton M. Barrick, engineering assistant; Farrell McGonigal, confidential assistant; Isolene Corbett, Ethel Ciulis and June Farrall, secretaries.

ROBERT EMMET LEE, Comr, Room 6407. Republican; assumed office Oct. 6, 1953; term expires June 30, 1967. George S. Smith, legal assistant; Robert G. Weston, engineering assistant; K. Lois Welch, confidential asst; Sharon L. Pope and Rose Marie Borda, secs.

FREDERICK W. FORD, Comr, Room 7353. Republican; assumed office Aug. 29, 1957; term expires June 30, 1971. vacant, legal asst; Daniel Jacobson, engrg asst; Emma C. Burke, confidential asst; Helen Robinson, Norma A. Budeshelm, secs.

KENNETH A. COX, Comr, Room 7207. Democrat; assumed office March 26, 1963; term expires June 30, 1970. Allen Cordon, legal assistant; William L. North, engineering assistant; Martha P. Shaffer, confidential assistant; Frances R. Jarvis,

Members of Former Federal Radio Commission (Feb. 23, 1927—July 10, 1934)

Admiral W. H. G. Bullard, Pennsylvania March 15, 1927—November 24, 1927 (Deceased)
Orestes H. Caldwell, New York March 15, 1927—February 23, 1929
Eugene O. Sykes, Mississippi March 15, 1927—July 10, 1934 (Deceased)
Henry A. Bellows, Minnesota March 15, 1927—October 31, 1927 (Deceased)
Colonel John F. Dillon, California March 15, 1927—October 8, 1927 (Deceased)
Sam Pickard, Kansas November 1, 1927—January 31, 1929
Harold A. Lafount, Utah November 14, 1927—July 10, 1934 (Deceased)
Ira E. Robinson, West Virginia March 29, 1928—January 15, 1932 (Deceased)
General C. McK. Saltzman, Iowa May 2, 1929—July 19, 1932 (Deceased)
Thad H. Brown, Ohio January 21, 1932—July 10, 1934 (Deceased)
James H. Hanley, Nebraska April 1, 1933—July 10, 1934 (Deceased)

Past Members of Federal Communications Commission

Hampson Gary, Texas July 11, 1934—December 24, 1934 (Deceased)
Anning S. Prall, New York January 17, 1935—July 23, 1937 (Deceased)
Irvin Stewart, Texas July 11, 1934—June 30, 1937
Frank R. McNinch, North Carolina October 1, 1937—August 31, 1939 (Deceased)
Eugene O. Sykes, Mississippi July 11, 1934—April 5, 1939 (Deceased)
Thad H. Brown, Ohio July 11, 1934—June 30, 1940 (Deceased)
Frederick I. Thompson, Alabama April 8, 1939—June 30, 1941 (Deceased)
George H. Payne, New York July 11, 1934—June 30, 1943 (Deceased)
T. A. M. Craven, District of Columbia August 21, 1937—June 30, 1944; July 2, 1956—Jan 31, 1963
Norman S. Case, Rhode Island July 11, 1934—June 30, 1945
James Lawrence Fly, Texas September 1, 1939—November 13, 1944
William H. Wills, Vermont July 1, 1945—March 6, 1946 (Deceased)
Paul A. Porter, Kentucky December 21, 1944—February 25, 1946
Charles R. Denny Jr., District of Columbia March 30, 1945—October 31, 1947
Ewell K. Jett, Maryland February 15, 1944—December 31, 1947
Ray C. Wakefield, California March 22, 1941—June 30, 1947 (Deceased)
Clifford J. Durr, Alabama November 1, 1941—June 30, 1948
Albert Wayne Coy, Indiana December 29, 1947—February 21, 1952 (Deceased)
Robert Franklin Jones, Ohio September 5, 1947—September 19, 1952
Eugene H. Merrill, Utah October 14, 1952—April 15, 1953 (Recess Appointee)
Paul Atee Walker, Oklahoma July 11, 1934—June 30, 1953
George Edward Sterling, Maine January 2, 1948—September 30, 1954
Frieda Barkin Hennock, New York July 6, 1948—June 30, 1955 (Deceased)
Edward Mount Webster, District of Columbia April 10, 1947—June 30, 1956
George C. McConnaughey, Ohio Oct. 4, 1954—June 30, 1957
Richard A. Mack, Florida July 7, 1955—March 3, 1958 (Deceased)
John C. Doerfer, Wisconsin April 15, 1953—March 21, 1960
Charles H. King, Michigan July 19, 1960—March 2, 1961 (Recess Appointee)
John S. Cross, Arkansas May 23, 1958—Sept. 30, 1962
Newton N. Minow, Illinois, March 2, 1961—June 1, 1963

Elizabeth N. Harris, secretaries.
LEE LOEVINGER, Comr, Room 7241. Democrat; assumed office June 11, 1963; term expires June 30, 1968. W. Louise Florencourt, legal assistant; John M. Taff, engrg asst; Lucille C. Robey, confidential asst; Helen Mariolis and Mary Alice Mulroe, secretaries.

Office of the Secretary

BEN F. WAPLE, secretary, Room 7509. Catherine M. Lunders, Charlotte Gladden, administrative secretaries; Thelma T. Thompson, Helen M. Olvey, secretaries. Dockets Div.—Jessie R. Blaine, chief, Room 7406. Minutes Div.—Annette E. Hutterly, chief, Room 6526. Library Div.—Barbara C. Grimes, chief, Room 6510. Tech Assistance Div.—Gordon Kent, chief, Room 8212, 1101 Pennsylvania Ave.

Office of Reports and Information

GEORGE O. GILLINGHAM, chief, Room 7232. Salina M. Lindo, assistant chief. Reports Branch—Eva O. Melton, Lily M. Marshall, Maria Whalen.

Office of Executive Director

CURTIS B. PLUMMER, executive director, Room 7149. Vacant, deputy executive director, Budget and Fiscal Division—Richard F. Solan, chief, Room 1215; Manpower Utilization and Survey Division—Delbert H. Flint, chief, Room 1202; Data Processing Div.—J. N. Hand, chief, Room 6302; Office Services Div.—Paul H. Sheehy, chief, Room 6148; Mail and Files Div.—Clara A. Fairall, Room 7226; Office of Emergency Communications—Kenneth W. Miller, chief, Room 8239; Offices of Security—George W. Adams, chief, Room 7149.

Office of Opinions and Review

SYLVIA B. KESSLER, chief, Room 1207. Fred B. Bartlett, Milton O. Gross, William Jensen, Edward J. McCormick, Jr., Ronald K. Mundy, Walter L. Reitz Jr., David W. Warren Jr., James K. Edmundson Jr., Herman I. Branse, Lenore G. Ehrig, John I. Riffer, Alan L. Saturn, attorneys. Earl G. Coston, engineer.

Review Board

DONALD J. BERKEMEYER, chairman; Joseph N. Nelson, Dee W. Pincock, Horace E. Slone, members. Frances E. Armstrong, administrative asst, Roberta Poindexter, Esther M. Iglesias, Ann J. Taylor, Betty Wilkins, secretaries. George K. Ashenden, chief administration and engineering; Robert W. Geweke, chief, law.
Edward F. Bennett III, Wallace E. Hut-

ton, Carl Roberts, Roy R. Russo, Sylvia B. Sternstein, David Epstein, Carl Roberts, Irving J. Friedland, Aaron J. Fleischman, Katrina Renouf, Anthony J. Sobczak, Stuart F. Feldstein, attorneys. Hideyuki Noguchi, engineer.

Office of Hearing Examiners

JAMES D. CUNNINGHAM, chief hearing examiner, Room 6353. Helen A. O'Dea, office asst; Helen E. Neil, sec; Jay A. Kyle, asst chief hearing examiner. Hearing examiners: Basil P. Cooper, Thomas H. Donahue, Charles J. Frederick, Millard F. French, Arthur A. Gladstone, Walter W. Guenther, Isadore A. Honig, H. Gifford Irion, David I. Kraushaar, Forest L. McClenning, Chester F. Naumowicz Jr., Sol Schildhouse, Herbert Sharfman, Elizabeth C. Smith.

Office of General Counsel

HENRY GELLER, gen counsel, Room 7334. Vacant, deputy gen counsel: HILBERT SLOSBERG, assoc gen counsel.

Litigation Division

DANIEL R. OHLBAUM, assoc gen counsel, Room 7334; John H. Conlin, Arthur R. Goodkind, Howard J. Braun, Ernest O. Eisenberg, Michael Finklestein, Joel H. Levy.

Legislation Division

GERARD M. CAHILL, associate general counsel, Room 7346; Howard Kitzmiller, Elizabeth Edward, Edward W. Hautanen, John D. Hardy.

Enforcement & Defense Division

JOHN C. HARRINGTON, assistant general counsel, Room 7236; John J. O'Malley, Chester D. Roberts, Edward C. McKenzie, John B. Summers, Barbara B. O'Malley, Richard J. Shibem.

Administrative Law & Treaties Division

ROBERT D. GREENBERG, assistant gen counsel, Room 7319; Ruth V. Reel, Robert M. Koteen, John W. Hardwick, Kenneth A. Finch, Upton K. Guthery, Alan D. Reffkin, David M. Dixon.

Broadcast Bureau

JAMES B. SHERIDAN, chief, Room 7530. **James O. Juntilla**, assistant chief; **Hyman H. Goldin**, assistant chief for policy and planning; **Wallace E. Johnson**, assistant chief for engineering; **Estelle J. Bunn**, administrative assistant; **Helena C. Osman**, **Doris P. Cooper**, **Pearl Cook**, **Elizabeth Lindsley**, secretaries.

Broadcast Facilities Division

MARTIN I. LEVY, chief, Room 7451. **Harold L. Kassens**, assistant chief; **Robert F. Braden**, accountant; **Dolores L. Rhymer**, sec, Record Unit; **Vernald E. Kley**, **Nell Shehane**. New and changed Facilities Branch—**Ralph H. Garrett**, chief, Room 7445; **Engineers: Larry Olson**, **Harold D. Russell**, **Edward H. Hackman**, **Cedric G. Morris**, **John A. Cheeks**, **Robert R. Burkhardt**, **Francis D. Richardson**, **George A. Enuton**, **John W. Chambers Jr.**, **Hinton Richardson**, **James C. Powers**, **Clyde E. Gurley**, **Lloyd R. Smith**, **Gary L. Stanford**, **William Walker**, **Henry White**. Attorneys: **James E. Faust**, **Stephen J. Harmelin**, **Ellen R. David**, **Walter Morse**, **Hugh M. Reed**. Accountants: **Viola Slattery**, **Julius Kertz**. Aural Existing Facilities Branch—**Otis Hanson**, chief, Room 7447. **Engineers: John Roseborough**, **Al Ginkel**, **Kenneth M. Hedrick**. Attorneys: **David S. Landis**, **Jonathan David**. Accountant: **Glenn F. Murphy**. Tech and Allocations Branch—**Donald C. Kanode**, chief, Room 7521. **Engineers: John P. McCullin**, **Robert F. Spillane**. TV Applications Branch—**Samuel L. Saady**, chief, Room 7437. **Engineers: Harold G. Kelley**, **Rex Wilson**, **Henri J. Blair**, **John Kimball**, **William J. Martin**. Attorneys: **Jacob Mayer**, **Carol Green**, **K. Gordon Oppenheimer**.

Hearing Division

THOMAS B. FITZPATRICK, chief, Room 7312. **P. W. Valicenti**, asst chief; **Hazel McDonald**, sec. **Engineers: Louis Light**, **Jerome F. Padberg**, **Frank Toth**, **Irving R. McConnell**. Attorneys: **Earl C. Walck**, **Joseph D. Greene**, **Vergil W. Tacy**, **James F. Marten**, **Ernest Nash**, **John B. Letterman**, **William A. Kehoe Jr.**, **William G. Secrest**, **Larry M. Berkow**, **Joseph Stirmer**, **Joseph A. Marino**, **Leo I. George**, **Irwin S. Elyn**, **Joseph Chackin**, **Robert B. Jacobi**, **Walter C. Miller**, **Joseph J. Ryan**.

Renewal & Transfer Division

ROBERT J. RAWSON, chief, Room 7306. **Louis C. Stephens**, assistant chief. **Harry A. Mills**, **Andrew J. Vaccarelli**, engineers. Transfer Branch—**Robert H. Alford**, chief, Room 7518. Attorneys: **John P. Elliott**, **Maurice W. Wilton**, **Leo A. Byrnes Jr.**, **Edward J. Reilly**, **Lois F. Siegel**; **Richard J. Higgins**. Accountants: **Guy E. Douglas**, **John D. Stephenson**. Renewal Branch—**Edward J. Brown**, chief, Room 7514. Attorneys: **D. Joseph Hanlon**, **Stanley S. Kaufman**, **Charles T. Duvall**, **Mark D. Roth**, **Martin E. Greenblatt**, **Peter M. Monahan**, **Gordon S. Walker**. Accountants: **John B. Foret**, **Daisy L. Ward**. Ownership Section—**Mildred Roberts**, chief, Room 7014; examiners: **Catherine Grady**, **Doris L. Nutt**, **Jean M. Kent**, **Jeanne C. Barrows**, **Thelma Miller**. Control Section—**Melba Z. Templeman**, chief, Room 7302.

Complaints & Compliance Div.

WILLIAM B. RAY, chief, Room 6456; **LeRoy Schaaf**, assistant chief; **Pearl Kantor**, secretary; **Elizabeth B. Blumberg**, control clerk. **Arthur L. Ginsberg**, legal asst to chief of div. Complaints Branch—**Robert Cahill**, chief. Attorneys: **Louis B. York**, **Jack L. Estep**, **David Beizer**. Complaints Asst: **Arthur K. Gearheart**. Compliance Branch—**William K. Hunter**, chief. Attorneys: **Michael C. Sullivan**. Investigators: **George Curtis**, **Louis Bryan**, **George Oliviere**, **John Rehder**.

Rules & Standards Division

HART S. COWPERTHWAIT, chief, Room 7438. **John Bass**, asst chief. **Mildred B. Nesterak**, sec. Attorneys: **Lynne A. Kaufman**, **Rudolph V. Lutter**, **Joseph Langbart**, **Alfred S. Frank**, **Evelyn F. Eppley**, **Arthur H. Bernstone**, **Joseph F. Zias**. **Engineers: McIvor L. Parker**, **Louis H. Rein**, **John W. Kimball**.

Research & Education Division

ARTHUR SCHATZOW, chief, Room 6309. Research Branch—**Marvin Margulies**, **John Degnan**, economists. Educational Broadcasting Branch: vacant, chief.

Office of Network Study

ASHBROOK P. BRYANT, chief, Room 8309, 1101 Building, N.W., Washington, D. C. 20554. Attorneys: **James F. Tierney**,

Francis T. Nolan, **Richard J. Tarrant**, **Ethel Wyant**, statistical asst; **Linda Ambil**, sec, **Katherine Mack**, clerk-stenographer.

License Division

CLARA M. IEHL, chief, Room 7010; **Quentin S. Proctor**, asst chief, AM-FM Branch; **David Tau**, chief. Examiners: **Helen D. Donovan**, **Betty J. Proctor**, **Zell W. Bowers**, **Rose Mumaw**, **Thessalee Elam**, **Naomi Domingus**, **Paul DeLeon**, **James Durst**. Services Branch—vacant, chief; examiners: **Doris Foster**, **Bertha Eyer**. TV Branch—**Marie Warren**, chief; examiners: **Olga F. Broaderick**, **Ottie S. Stanton**. Records and Files—chief, **Naomi J. Cochran**.

Public Reference Room

For Am, Fm, Tv Dockets and Files, Room 7018. **George N. Simcoe**, **James L. Martin**; dockets div, **Lorraine Schnaeble**, **Adeline Moore**, **Lynzia Teasley**, **Anna E. Ralph**, **Kenneth E. Smith**.

Office of the Chief Engineer

EDWARD W. ALLEN, chief engineer, Room 2232. **Ralph J. Renton**, deputy chief engineer; **Rudy Caldwell**, admin asst.

Office of Emergency Communications

KENNETH W. MILLER, chief, Room 8239. **Lavelle W. Hughes**, exec sec, National Industry Advisory Com. Emergency Communication Systems Div.—**Neal K. McNaughten**, chief. Preparedness Plans Div.—**Albert Evangelista**, chief. Damage Assessment Officer: **J. F. DeBardeleben**.

Frequency Allocation & Treaty Division

WILLIAM H. WATKINS, chief, Room 2215. **Saul M. Myers**, assistant chief. Engineers: **David O. Cooper**, **Robert L. Cutts**, **Carl T. Nuhn**, **Raymond W. Seddon**, **Grant E. Woodside**, **E. Merle Glunt**, **Thomas L. Heron**, **Francis Shay**, **Robert L. Tosch**, **Thomas Cave**, **David O. Herskowitz**, **Martin Cooperson**, **Barry L. Nadler**.

Laboratory Division

EDWARD W. CHAPIN, chief. **Willmar K. Roberts**, assistant chief. Office: **Laurel, Md. Parkway 5-1585**. Engineers: **Joseph Hanyok**, **John E. Knight**, **L. C. Middlekamp**, **Milton Mobley**, **Adolph W. Andersen**, **Hector Davis III**, **Glen H. Stephens Sr.**, **Harold E. Gullstad**, **Phillip M. Inglis**, **Edward T. Lang**. Technicians: **Andrew R. Gabor**, **Benjamin F. Harrison**.

Technical Division

JULIAN T. DIXON, chief, Room 2220. **Sydney R. Lines**, assistant chief; Engineers: **Herman Garlan**, chief, radio frequencies devices branch, **Louis H. Manning**, **Samuel D. Love**, **L. Glen Whipple**; **Glenn E. West**, chief, experimental svcs branch, **Paul B. Duncan**, **Albert L. Kreis**; **John T. Robinson**, technical standards branch; **Tsu Hsi Hsieh**, **Frank L. Rose**, **Arthur W. Bradley**, **Donald Saunders**, Equipment Specialist.

Research Division

ARNOLD G. SKRIVSETH, chief, Room 2207. **Harry Fine**, assistant chief. Engineers: **George V. Waldo**, **Elton D. Davis**, **Jules Deitz**, **Roger B. Carey**, **Jack Darnell**, **William Daniel**, **Charles Sheets**, **Phillip Tremper**, **Daniel Hutton**, **George D. Knopf**, Research Coordinator.

Safety & Special Radio Services Bureau

JAMES E. BARR, chief, Room 6447. **Irving Brownstein**, asst chief, **Kenneth L. Bergeron**, admin asst to chief; Room 6451. Legal Policy and Enforcement Office—**J. Russell Smith**, chief, Room 6521. Aviation Radio Div.—**John R. Evans**, chief, Room 6435. Industrial Radio Div.—**Daniel J. Arnold**, chief, Room 8507. Marine Div., 1101 Building—**Everett G. Henry**, chief, Room 8409. Amateur and Citizens Radio Div., 1101 Building—**Ivan H. Loucks**, chief, Room 8001. Public Safety Radio Div., 1101 Building—**John J. McCue**, chief, Room 8414.

Common Carrier Bureau

BERNARD STRASSBURG, chief, **Asher Ende**, assoc chief; **John R. Lambert**, asst chief; special asst to chief, **Curtis M. Bushnell**; **Mary O'Neil**, acting admin asst. Office of Satellite Communications—**Asher Ende**, chief; Office of Planning and Special Projects—**John R. Lambert**, chief; Services and Facilities Division, **Charles Cowan**, chief; Rates Division—**Sidney L. O'Guin**, chief; International Div.—**Marion H. Woodward**, chief; Domestic Radio Div.—**Frank Palik**, chief; Accounting Div.—**Robert E. Stromberg**, chief.

Field Engineering Bureau

Headquarters: 1101 Building, N.W., Washington, D. C. 20555.

FRANK M. KRATOKVIL, chief; **Rose Crutchfield**, admin asst; **Eugene E. LeDoux**, tech specialist; **John H. McAllister**, attorney adviser; **Paul H. Herndon Jr.**, chief, Field Offices Div; **Irving L. Weston**, chief, Monitoring Systems Div; **Floyd W. Wickenkamp**, chief, Engineering and Facilities Div.

District Offices

District 1: 1600 Customhouse, Boston, 02109. Capitol 3-6608. **Nathan A. Hallenstein**, engr in charge.
District 2: 641 Washington St., New York, 10014. **Watkins 4-1000**, ext 245. **William L. Kiser**, engr in charge.
District 3: 1005 New U. S. Customhouse, Philadelphia 19106. Market 7-6000, ext 277. **Kenneth M. Roberts**, engr in charge.
District 4: Room 415, U. S. Customhouse, Gay & Water Sts., Baltimore, 21202. Plaza 2-8460, ext 816. **Rudolph J. Macey**, engr in charge.
District 5: Room 4025 Federal Bldg., Norfolk, Va. 23510. Madison 2-4963. **Lyle H. Beebe**, engr in charge.
District 6: 2010 Atlanta Merchandise Mart, 240 Peachtree St., N.E., Atlanta 30303. Jackson 2-4121, ext. 6381. **Arthur T. Cline Jr.**, engr in charge. Sub-Office: Room 238 Post Office Bldg., Savannah, Ga. 31402. Adams 2-7602. **Frederick E. Sheehan**, radio engr.
District 7: 51 S. W. First Ave., Miami 33130. Jackson 2-4121. **Arthur G. Gilbert**, engr in charge. Marine Office: 221 N. Howard Ave., Tampa, Fla. 33606, 257-0661. **Alfred L. Ritter**, marine supvr.
District 8: 600 South St., New Orleans 70130, 527-2594. **William J. Simpson**, engr in charge. Sub-Office: 439 U. S. Courthouse & Customhouse, Mobile, Ala. 36602. 433-3581, ext. 209. **Wayne E. Hall**, radio engr.
District 9: Room 5636 New Federal Office Bldg., Houston 77002. Capitol 8-0611. **Everett H. Marshall**, engr in charge. Sub-Office: 300 Willow St., Beaumont, Tex. 77704. Terminal 2-8141. **Daniel A. Cantrell**, radio engr.
District 10: 1314 Wood St., Dallas 75202. Riverside 8-5611. **Gerald M. Howard**, engr in charge.
District 11: 849 S. Broadway, Los Angeles, 90014. 688-3276 ext 1244. **J. Lee Smith**, engr in charge. Sub-Office: 1245 Seventh Ave., San Diego, 92101. Belmont 4-6211, ext 383. **John W. Crews**, radio engr. Marine Office: 356 W. 5th St., San Pedro, Calif. 90731. Terminal 2-2389. **William E. Cline**, marine supvr.
District 12: 323-A Customhouse, San Francisco 94126. Yukon 6-4141. **Francis V. Sloan**, engr in charge.
District 13: 620 S. W. Main St., Portland, Ore. 97205. 226-3361, ext 1541. **Francis H. McCann**, engr in charge.
District 14: 806 Federal Office Bldg., Seattle 98104. Mutual 2-3306, ext 448. **Herbert H. Arlowe**, engr in charge.
District 15: 521 New Customhouse, Denver 80802. 297-4053. **Andrew Bahlay**, engr in charge.
District 16: 208 Federal Courts Bldg., St. Paul 55102. Capitol 2-8011, ext 261. Mo. 64106. Baltimore 1-7000, ext 253. **Harold A. Murray**, engr in charge.
District 17: 911 Walnut St., Kansas City, old W. Bourell, engr in charge.
District 18: 219 S. Clark St., Chicago 60604. 828-5388. **Ernest J. Galins**, engr in charge.
District 19: 1029 New Federal Bldg., Detroit 48226. 226-6077. **Richard J. Cotton**, engr in charge.
District 20: 328 Post Office Bldg., Buffalo, N. Y. 14203. 842-3216. **Carolus L. Spencer**, engr in charge.
District 21: 502 Federal Bldg., Honolulu 96808. 58-8640. **Melvin S. Vittum**, engr in charge.
District 22: 323 Federal Bldg., San Juan, P. R. 00903. 72-4562. **Eugene W. Klein**, engr in charge.
District 23: U. S. Post Office & Courthouse Bldg., Anchorage 99501. Broadway 2-5501. **Harold D. DeVoe**, engr in charge.
District 24: 1101 Building N.W., Washington 20555. Executive 3-3620, ext 229. **Alfred H. Kleist**, engr in charge.

Radio-TV Galleries of Congress

Senate: **Robert C. Hough**, superintendent; **Con J. D'Andrea**, first assistant superintendent; **William R. Dagg**, second asst superintendent; **Elaine Makris**, third asst superintendent. Phone: Capitol 4-3121, Ext. 6421. Room: S-312.
House: **Robert M. Menaugh**, superintendent; **Mike Michaelson**, first assistant superintendent; **Max Barber**, asst superintendent. Phone: Capitol 4-3121, Ext. 5215. Room: H-323.

Radio-TV Correspondents Assn.

Officers

Wells Church, CBS News, chmn; Stephen J. McCormick, Mutual Broadcasting System, v chmn; John W. (Bill) Roberts, Time-Life Broadcast, sec; John Rolfsen, ABC, treas; Ray Scherer, NBC News, member at large; Joseph McCaffrey, McCaffrey Reports, member at large; Murray Alvey, ABC, member at large; William B. Monroe Jr., NBC News, member ex officio.

Active Members

(All addresses are in Washington, D. C., unless otherwise specified.)
All America Wants to Know & Youth Wants to Know, 1627 K St., N.W. Jay B. Cutler, Robert M. Johnson.
American Broadcasting Co., 1124 Connecticut Ave., N.W. 20036. Murray Alvey, Richard Armstrong, Richard Bate, Edward L. Burch, John J. Casserly, Irwin M. Chapman, Robert E. Clark, David A. Dale, William R. Downes Jr., Robert H. Fleming, W. P. Fowler, John P. Gallagher, James E. Ganser, George Gerlach, Edward M. Gilman, Robert Hemmig, Norman Kraeft, Baden W. Langton, Carl Larsen, William H. Lawrence, William E. Linden Jr., Arthur Lodovichetti, John Lynch, John P. Magee, Edward P. Morgan, David P. Newman, Robert Rogow, John Rolfsen, Richard Roy, John A. Scall, Stokes L. Sharp, Howard K. Smith, Joseph Steiner, George H. Watson Jr., Peggy Whedon.
Associated Press Radio, 1300 Connecticut Ave., N.W. Anthony Catella, Robert E. Geiger, William C. Owen.
Bavarian, Berlin, South-West German, Hesse and Bremen Radio & Tv Networks, 8810 Briery Rd., Chevy Chase, Md. Peter E. Pechel.
Bill Henry Assoc., 2480 16th St., N.W. Virginia H. Blum, William M. (Bill) Henry.
British Broadcasting Corp., 907 National Press Building. Douglas Willoughby Stuart.
Canadian Broadcasting Corp., 1194 National Press Building. J. Grand-Landau, James M. Minifie.
Columbia Broadcasting System, 2020 M St. N.W. Stephen Adler, Martin Agronsky, Stephen Banker, John Bessor, M. B. Bittenbender, Donald E. Bowers, Robert B. Camford, Prentiss Childs, Wells Church, Lee Coney, Thomas Craven Jr., William B. Crawford, Irving E. Drasin, Albert V. Farrell, Francis X. FitzPatrick, Charles V. Franks, William H. Galbraith Jr., George E. Herman, Robert H. Hess, Bruce Hoertel, Marvin Kalb, Stanley Levey, John Bernard Meyer, Roger H. Mudd, Paul Niven, Robert C. Pierpoint, Ann L. Reilly, Louise A. Remmey, Donald W. Richardson, Ralph Santos, Anthony H. Sargent, David E. Schoumacher, C. Lea Shepp, William J. Small, Neil E. Strawser, Robert E. Vitarelli, Charles S. von Fremd, Ellen Wadley, Gerald A. Waters, Sylvia Westerman, Andrew Willoner.
CBS Television Stations—2020 M St. N.W. Robert F. Funk, John Hart, James W. Rhodes, Ivan Scott, Mary W. Warren.
Documentary Programs Inc., 3132 M St. N.W. Melvin R. Rathman, Peg Eck, David Willis.
Draw Pearson Programs, 1313 29th St., N.W. William R. P. Neel.
Fox Movietone News, 413 Third St., N.W. Ellen E. McDonnell, Alfred J. O'Eth, William K. Smythe.
French Broadcasting Corp., 985 National Press Building. Michel Texier.
German Radio and Television (NDR and WDR), 4501 Wisconsin Ave., N.W. Lothar Loewe, Gerd Ruge.
Hamilton-Means Assoc., 103 G St., S.E. Roulhac Hamilton.
Hearst Metrotone News-Telenews-News of the Day, 470 E St., S.W. Gary P. Fookes, George R. Gerlach, Harold Lion, Paul M. Lyons, John O. May, Charles E. Shutt, Murray E. Ward, Ronald Weston.
Japan Broadcasting Corp. (NHK), 900 National Press Bldg. Kyoichi Hoshino, Eiichi Kimura, Michiya Kohne, Shoji Yoshine.
McCaffrey Reports, House Radio-Television Gallery. Leslie W. Higbie, Joseph F. McCaffrey.
Meet the Press (NBC), Sheraton Park Hotel. Betty Cole, Lawrence E. Spivak.
Metromedia Inc., 5151 Wisconsin Ave., N.W. Florence S. Lowe.
Mutual Broadcasting System, Sheraton Park Hotel. Charles F. Batchelder, Dorese Bell, Forrest J. Boyd, Joseph P. Campbell, William A. Costello, B. Constance Davis, Martin Allen Edwards, William Evenson, Jaffray Charles Ford, Cedric Foster, Kenneth H. French, Cleo Giannopoulos, James Thomas Hall, John H. Harms, Alfred R. LaVie Jr., Fulton Lewis Jr., James Frederick McCarthy, Stephen J. McCormick, Richard Rendell, William Schulz, Charles Warren.

National Broiler Network, 501 13th St., N.W. Carl C. Scott.
National Educational Television, 1619 Massachusetts Ave., N.W. Andrew A. Stern.
National Broadcasting Company, 4001 Nebraska Ave., N.W. Elie Abel, Robert G. Abernethy, George H. Allen, Leonard Allen, Robert B. Amdur, LeRoy Anderson, Robert W. Asman, Christie R. Bashman, William Harrison Benedict Sr., Lewis H. Bernhardt, David Brinkley, William T. Corrigan, Paul Davis, Nancy H. Dickerson, Audrey Dillman, Paul W. Duke, Edwin Einarsen, Sheldon Fielman, Charles Fekete, Robert H. Gelenter, Constantine S. Gochis, Robert Goralski, Henry L. Griggs Jr., Peter Hackes, Roger D. Hansen, Richard Harkness, Louis J. Hazam, Charles A. Hoagland, John Hofen, Bert Ivry, Charles O. Jones, Herbert E. Kaplow, Daniel D. Karasik, John S. Klaric Jr., Bradford Kress, John Langenegger, John R. Levy, Robert MacNeil, Robert McCormick, Leo William McDonald, Loftus John McDonough, Raymond Marsh, Robert Mole, William B. Monroe Jr., Fred Montague, Russell T. Moore, Charles E. Murphy, Ronald H. Nessen, Jack M. Perkins, Ralph H. Peterson, Bryson E. Rash, William Richards, Carlyle Robinson, Elvera Ruby, Ray Scherer, Max A. Schindler, Stuart Schulberg, Maureen Sharpe, Frank D. Slingland, George A. Sozio, John J. Travieso, Richard G. Valeriani, Sander Vanocur, John F. Walsh, John A. Walters, Russell H. Ward, Arthur White, Frederick L. Yates, Henrietta L. Young, Philip F. Young.

Phoenix Films Inc., 7313 Maple Ave., Chevy Chase, Md. H. M. Lambert.
Radio Free Europe, National Press Bldg. Russell Hill.
Radio Press International, 20 E St., N.W. Herbert M. Brubaker, Donald R. Fulsom, Stephen E. Nevas.
Spot News, 1359 Kalmia Rd., N.W. George M. Dorsey.
Storer Broadcasting Co., 1725 K St., N.W. Antoinette M. Wells, Fay Gillis Wells, Linton Wells.
Swedish Broadcasting Corp., 2119 Leroy Pl., N.W. Bjorn O. Ahlander.
Three-Star Extra (NBC), 1625 K St., N.W. Ned Brooks, Carl W. Cardin, Ray Henle, Hazel Markel, Fred Morrison.
Time-Life Broadcast Inc.: KLZ-AM-TV Denver; WFBM-AM-TV Indianapolis; WOOD-AM-TV Grand Rapids, Mich.; KOGO-AM-TV San Diego, Calif., 1120 Connecticut Ave., N.W. R. Norris Brock, Carl C. Coleman Jr., John W. (Bill) Roberts.
Triangle Publications (Radio-TV Div.), 3315 Dent Pl., N.W. Anne D. Blair.
Tris Coffin Assoc., 5601 Warwick Place, Chevy Chase, Md. Tristram Coffin.
United Press International Audio, 1017 New Jersey Ave., S.E. Edward Pye Chamberlayne Jr., John Chambers.
United Press International Newsfilm, 1017 New Jersey Ave., S.E. Bryce W. Burke, Ted H. Clark, Thomas C. Craven Sr., Marcus M. Dulmage, Vernon K. Jones, Fred Lawrence, Chester J. Lord, Jack Schultz, Kenneth Seckel.
United Press International Radio, 714 National Press Building. Bernard Brenner, Paula Dranov, Robert L. Kaylor Jr., George J. Marder, John H. Miller II, Michael J. Parker.
WASH-FM WDON Washington, 3040 Dent Pl., N.W., Paul A. Shinkman.
Washington Farm Broadcasters & WFAA Dallas, 501 13th St., N.W. Claude A. Mahoney.
WAVA Arlington, Va., 5232 Lee Highway, Arlington, Va. David L. Nichols, Sidney W. Slappey.
WCAZ-AM-TV Burlington, Vt.: WFIL-AM-TV Philadelphia; WJAR-AM-TV Providence, R. I.; WNEF-AM-TV Binghamton, N. Y., 3714 Underwood Street, Chevy Chase, Md. Marietta Dake.
West German Television, 2914 M St., N.W. K. M. Eckstein, Hanns Joachim Friedrichs, Klaus Harprecht, Renate Harprecht, Karl Gienther Renz, Rolanda M. Stoneback.
Westinghouse Broadcasting Co.: KDKA-AM-TV Pittsburgh, KPIX-TV San Francisco, KYW-AM-TV Cleveland, WBEZ-AM-TV Boston, WIND Chicago, WINS New York, WJZ-TV Baltimore, WOWO Fort Wayne, Ind., 1625 K Street, N.W. Paul Thomas Bryson, Peter R. Clapper, Ann M. Corrick, Sid Davis, James L. Snyder.
WGN Inc., Chicago, 1737 DeSales St., N.W. Robert F. Foster, J. Gregory Guinan, Bert R. Martin.
WKUL Cullman, Ala. Mignon C. Smith.
WMLA Radio-TV News, 4461 Connecticut Ave., N.W. James Clarke, Leonard R. Deibert, Lorraine Flocks, Robert H. Gneiser, Jerome E. Johnson, Lawrence Krebs, Augustine Joseph LaCovey, Keith

W. McBee, Theodore N. McDowell, Edwin Meyer, Joseph A. Pellegrino, Edger W. Turney, Mathew Warren, Thomas R. Winkler.
World Radio News, 5232 Lee Hwy, Arlington, Va. Clayton Willis.
WQMR-WGAY, 11306 Kemp Mill Road, Silver Spring, Md. Robert J. Welch, Edward Winton.
WBC (NBC), 4001 Nebraska Ave., N.W. David A. Dary, D. Donnell Doak, Wallace R. Fanning Jr., B. Ray Farkas, Edward J. Gough, Jim Karany, David Rush, Gabriel Viera, David von Sothen.
WTOP-AM-FM-TV, 40th & Brandywine, N.W. Don C. Allen, Julian Barber, Claire M. Beach, Norman Beebe, Ernest C. Belote Jr., Chester Curtis, Sam Donaldson, Stephen D. Geer, Donald Herbert, Jack Jurey, Paul Edward Liebler, Leo A. Pitts, Kevin Rafferty, Edward F. Ryan, Harold E. Saylor, Bertram E. Schatz, Tony Sylvester, Michael Turner, Harold W. Walker, Frank Wilson, James Wright.
WTTG-TV (Metromedia, Inc.), 5151 Wisconsin Ave., N.W. Richard R. Morgan, Yale Newman, Susan Jo Olney, George Romilly.
WWDC Radio, 1627 K Street, N.W. Gerald W. Clarke, David Fentress, John Goldsmith, John R. Harter, Charles Langston, William McCulloch, Maurice R. Povich, Robert E. Robinson, Jack Weldon Rowzie, Harold Steele, Harold Stepler, Terence Sullivan.

U. S. Government Agencies of Interest to Broadcasting

(All addresses are in Washington, D. C. 20025, unless otherwise specified.)

Executive Office of the President

The White House, 1600 Pennsylvania Ave., N.W. 456-1414. Myer Feldman, counsel to the President; George E. Reedy, news sec to the President; McGeorge Bundy, Lawrence F. O'Brien, P. Kenneth O'Donnell, Ralph A. Dungan, Stafford L. Warren, David A. Lawrence, Bill D. Moyers, Horace Busby Jr., S. Douglas Cater Jr., special asst to the President; Donald F. Hornig, special asst to the President (Director of Office of Science & Technology); Richard W. Reuter, special asst to the President (Director, Food for Peace); Roger L. Stevens, special asst to the President on the Arts; Lee C. White, Hobart Taylor Jr., assoc counsel to the President; Malcolm M. Kilduff, asst news sec; Mike N. Manatos, Henry Hall Wilson Jr., admin assts to the President; Jack J. Valenti, special consultant to the President; Charles A. Horisky, advisor for National Capital Affairs; Rear Admiral George G. Burkley, USN, physician to the President; Major General Chester V. Clifton, USA, military aide to the President; William J. Hopkins, exec clerk; Mrs. Juanita Duggan Roberts, personal sec to the President; Mrs. Elizabeth S. Carpenter, news sec and staff dir for the First Lady; Mrs. Bess Abell, social sec; J. Bernard West, chief usher.

Senate Committee on Commerce

Headquarters Rm. 5202 New Senate Office Bldg. Capitol 4-3121. Ext. 5115. Members: Warren Magnuson*† (D-Wash.), chairman, John Pastore** (D-R.I.), Mike Monroney* (D-Okla.), Strom Thurmond* (R-S.C.), Frank J. Lausche (D-Ohio), Ralph Yarborough*† (D-Tex.), E. L. Bartlett (D-Alaska), Vance Hartke* (D-Ind.), Gale W. McGee*† (D-Wyo.), Philip A. Hart (D-Mich.), Howard W. Cannon (D-Nev.), Daniel B. Brewster (D-Md.), Norris Cotton* (R-N.H.), Thurston B. Morton* (R-Ky.), Hugh Scott*† (R-Pa.), Winston L. Prouty* (R-Vt.), J. Glenn Beall (R-Md.).
 Edward Jarrett, chief clerk; Gerald B. Grinstein, chief counsel; Jeremiah J. Kenney Jr., asst ch counsel (minority); Nicholas Zapple, communications counsel.

*Member of Communications Subcommittee.
 **Chairman, Communications Subcommittee.

†Member of Watchdog Subcommittee.

House Interstate & Foreign Commerce Committee

Headquarters Rm 2123 Rayburn Bldg Capitol 4-3121. Ext. 2927. Members: Oren Harris*†† (D-Ark.), chairman, John Bell Williams (D-Miss.), Kenneth A. Roberts (D-Ala.), Harley O. Staggers (D-W.Va.), Walter Rogers** (D-Tex.), Samuel N. Friedel (D-Md.), Torbert H. MacDonald (D-Mass.), John Jarman (D-Okla.), Leo W. O'Brien (D-N.Y.), John E. Moss*† (D-Calif.), John D. Dingell (D-Mich.), Paul G. Rogers† (D-Fla.), Horace R. Kornegay* (D-N.C.), Lionel Van Deer-

GOVERNMENT AGENCIES

lin (D-Calif.), J. J. Pickle (D-Tex.), Albert W. Watson (D-S.C.), Fred B. Rooney Jr.* (D-Pa.).

Also William L. Springer† (R-Ill.), Paul F. Schenck (R-Ohio), J. Arthur Younger*† (R-Calif.), Milton W. Glenn (R-N.J.), Samuel L. Devine (R-Ohio), Ancher Nelsen (R-Minn.), Hastings Keith (R-Mass.), Willard S. Curtin (R-Pa.), Abner W. Sibal (R-Conn.), Glenn Cunningham* (R-Neb.), James T. Broyhill† (R-N.C.), Donald G. Brotzman† (R-Colo.).

W. E. Williamson, chief clerk; Lou Berry, minority counsel; Kurt Borchardt, communications counsel; Charles P. Howze Jr., chief counsel, Special Subcommittee on Investigations.

*Member of Communications & Power Subcommittee.

**Chairman of Communications and Power Subcommittee.

†Member of Special Subcommittee on Investigations.

‡Chairman, Special Subcommittee on Investigations.

U. S. Supreme Court

Headquarters 1 First St., N.E. Executive 3-1640. Chief Justice: Earl Warren. Associate Justices: Hugo L. Black, William O. Douglas, Tom C. Clark, John M. Harlan, William J. Brennan, Potter Stewart, Byron R. White, Arthur J. Goldberg.

Banning E. Whittington, director public information; John F. Davis, clerk; T. Perry Lippitt, marshal.

U. S. Court of Appeals for the District of Columbia Circuit

Headquarters Third St. and Constitution Ave., N.W. Sterling 3-5700. Chief Judge: David L. Bazelon. Circuit Judges: Wilbur K. Miller, Charles Fahy, George T. Washington, John A. Danaher, Walter N. Bastian, Warren E. Burger, J. Skelly Wright, Carl McGowan. Senior Circuit Judges: Henry W. Edgerton and E. Barrett Prettyman. Nathan J. Paulson, clerk; Joseph N. Weis, marshal.

Dept. of Agriculture

Headquarters 14th & Independence Ave., S.W. Republic 7-4142. Orville L. Freeman, secretary.

Office of Information: Harold R. Lewis, director; Gordon Webb, deputy director; James H. McCormick, assistant director (visual media); Layne R. Beaty, chief, Radio & TV Service, DU 8-5163; Jack H. Towers, supvr, radio prod; Jules Renaud, TV prod specialist; Daniel D. Alfieri, special reports div.

Dept. of Commerce

Headquarters 14th & Constitution Ave., N.W. Sterling 3-9200. Luther H. Hodges, secretary.

Office of Public Information: James G. Morton, special assistant to secretary for pub affrs; Donald E. Bishop, asst to spec asst (radio & TV); Henry Scharer, dir. Office of Public Information; Harry Weiss, chief, news section.

Census Bureau: Redwood 5-2000. Richard Scammon, director; A. Ross Eckler, deputy director; Howard C. Grieves, Dr. Conrad Taeuber, assistant directors.

Information Office: John Baker, pub info officer; Conrad Shamel, info specialist.

National Bureau of Standards: Emerson 2-4040. A. V. Astin, director; W. R. Tilley, chief, Office of Technical Information; Russell Scott, mgr; Boulder Center Labs (Boulder, Colo.); Dr. C. H. Page, chief, electricity div.

U. S. Weather Bureau: 965-2400. James M. Beall, dir of pub info office; Herbert Lieb, asst.

Dept. of Defense

Headquarters Pentagon Bldg. Liberty 5-6700. Robert S. McNamara, secretary; Arthur Sylvester, assistant secretary (public affairs); Nils Lennartson, deputy assistant secretary (public affairs); David G. McGiffert, assistant to the secretary for legislative affairs.

News Services: Oxford 5-3201. William E. Odum, dir; Cdr. Walter J. Ellis, USN, deputy dir (news); Robert W. Harvey, deputy dir (audio-visual); John H. Sullivan, actg chief, defense news branch; Lt. Col. C. Gordon Furbish, chief, armed services news branch; Norman Hatch, chief, radio-TV news branch.

Dept. of the Army: Stephen Ailes, sec. Office of Chief of Information: ext 55135. Maj. Gen. G. V. Underwood, Jr., chief; Brig. Gen. Keith L. Ware, deputy chief, Public Information: ext 55136. Colonel Charles C. Underwood, chief; Lt. Col. Chesley J. Bennett, deputy chief, News Branch: ext 72351. Lt. Col. Walter L. Frankland, chief, Audio Visual Branch: ext 53007. Lt. Col. Patrick L. Klein, chief, Information Services: ext 54635. Lt. Col. R. W. Boys, chief; Tele Radio Branch: ext 57775. Lt. Col. William Ellington, chief; Stanley Field, deputy chief; New York Branch:

663 Fifth Ave., New York 22. Murrayhill 8-7572. Col. Robert H. Pell, chief; Los Angeles Branch: 6087 Sunset Blvd., Hollywood 2-7215. Col. James G. Chestnut, chief.

Office of Civil Defense: William P. Durkee, dir of civil defense, Office of the Secretary of the Army.

Office of Public Information, Oxford 5-9441; Harold H. Kirn, director, audio-visual planning division, Oxford 5-9321; Vincent A. Otto, director, program support division, Oxford 5-6122; Donald E. Thomas, director, editorial programs & analysis division, Oxford 5-9540.

Dept. of the Air Force: Eugene M. Zuckert, sec.

Office of information: Oxford 7-6061. Maj. Gen. E. B. LeBailly, director; Col. Charles H. Franks, chief, radio-TV branch, Oxford 7-7817.

Dept. of the Navy: Paul H. Nitze, secretary.

Office of Navy information: Oxford 7-7391. Rear Adm. William P. Mack, chief; Capt. James S. Dowdell, deputy chief; media relations div.: Capt Hardy Glenn (director); head, audio-visual branch, Lt. Cdr. Herbert Hetu.

Marine Corps: Lt. Gen. Wallace M. Greene Jr., commandant. Div. of Information: Oxford 4-2958; Brig. Gen. Arthur H. Adams, dir; Col. Warren Morris, deputy. Media branch: Oxford 4-1192; Lt. Col. Don Q. Derryberry, head; Lt. Col. T. P. O'Callaghan, asst head; Cecil G. Dunnagan, press officer.

Dept. of Health, Education & Welfare

Headquarters 330 Independence Ave., S.W. Worth 3-1110. Anthony J. Celebrezze, secretary; Harold R. Levy, assistant to the secretary for public affairs.

Office of public information: Harvey A. Bush, director; Charles M. Rogers, press officer.

Food & Drug Administration: Wallace F. Janssen, director, division of public information.

Office of Education: Martin Mayes, acting director, office of info; Gertrude G. Broderick, educational media specialist, Worth 3-7780.

Educational Television Facilities Program: John W. Bystrom, assistant to the under secretary (educational television); John J. Hurley, deputy asst, Worth 2-3015; Raymond J. Stanley, dir, ETV facilities prog, WO 3-7482.

Social Security Administration: G. Hinkley Porter, info officer; Worth 3-5241.

Public Health Service: J. Stewart Hunter, asst to Surgeon Gen for info.

Office of Vocational Rehabilitation: W. Oliver Kincannon, chief, division of publications and reports.

National Institutes of Health: Bethesda 14, Md. 656-4000, ext. 5787. Cliff Johnson, chief, office of research information.

Welfare Administration: Ruth Lauder, info officer.

Dept. of Justice

Headquarters: 9th & Pennsylvania Ave., N.W. 737-8200. Nicholas deB. Katzenbach, actg attorney general; Archibald Cox, solicitor general; assistant attorneys general: William H. Orrick Jr. (Antitrust Div.), John W. Douglas (Civil Div.), Burke Marshall (Civil Rights Div.), Louis F. Oberdorfer (Tax Div.), J. Walter Yeagley (Internal Security Div.), Herbert J. Miller (Criminal Div.), Ramsey Clark (Lands Div.), Norbert A. Schlei (Office of Legal Counsel), S. A. Andretta (Administrative Div.), Edwin O. Guthman, director of public information (ext. 2008).

Dept. of Labor

Headquarters 14th & Constitution Ave., N.W. Executive 3-2420. W. Willard Wirtz, secretary.

Office of information, publications & reports, ext 2024: John W. Leslie, dir.

Dept. of State

Headquarters: 2201 C Street, N.W. Republic 7-5600. Dean Rusk, secretary; George W. Ball, under sec; W. Averell Harriman, under sec for political affairs; William J. Crockett, deputy under sec for administration; James L. Greenfield, asst sec, pub affairs; G. Griffith Johnson, asst sec for economic affairs; Richard I. Phillips, deputy asst sec for public affairs; William D. Blair Jr., dir, Office of Media Services; Paul E. Auerswald, chief, broadcasting services div, ext. 2265.

Office of News: Robert J. McCloskey, dir, ext. 5221.

Telecommunications Division: ext. 5461; C. W. Loeber, chief; Arthur L. Label, special asst.

Dept. of the Treasury

Headquarters 15th & Pennsylvania Ave., N.W. Executive 3-6400. C. Douglas Dillon, secretary.

Information service, ext 2041: Dixon

Donnelley, asst to sec for publ affairs; Stephen C. Manning Jr., deputy.

Internal Revenue Service: Worth 4-4021. Public information division: Joseph S. Rosapepe, dir; Philip L. Rothchild, asst dir; radio-TV section, ext 4037, Charles M. Lammond, chief; James Parker, info specialist.

U. S. Savings Bonds Division: Worth 4-2466. William H. Neal, natl dir.

Advertising & promotion branch: Worth 4-2553. Edmund J. Linehan, dir; Harold Boyer, adv mgr; Edwin I. Halbert, asst adv mgr (radio & tv); Jacob Mogelevor, prog mgr; Robert E. Harper, pub info officer, ext. 5775.

U. S. Secret Service: Worth 4-5985. Bur-rill A. Peterson, inspector (info.)

Comptroller of the Currency: Worth 4-2434. W. Robert Grubb, pub affairs officer.

U. S. Coast Guard: Worth 4-2993. Capt. W. K. Thompson Jr., info officer.

Bureau of Narcotics: Worth 4-2226. George H. Gaffney, info officer.

Bureau of Customs: Worth 4-2475. Arthur Settel, info officer.

Advisory Commission on Information, United States

Headquarters: 2121 Pennsylvania Ave., N.W. Dudley 3-4910. Dr. Frank Stanton, chmn; Mrs. Dorothy B. Chandler, Sigurd S. Larmon, Clark R. Mollenhoff, M. S. Novik; Louis T. Olom, staff dir; Nancy B. Chappellear, exec sec.

Broadcast Advisory Committee

Roger W. Chipp, vp, WFIL Philadelphia; Donley F. Feddersen, U. of Florida, Gainesville, Fla.; Raymond F. Guy, best consulting engr, Haworth, N. J.; Ralph N. Harmon, vp engrg, Westinghouse Broadcasting Co., N. Y.; Jack W. Harris, vp and gen mgr, KPRC Houston; Frank L. Marx, vp, American Broadcasting Co., N. Y.; William R. McAndrew, exec vp, NBC News, N. Y.; Howard S. Meighan, lawyer, New York; Robert Saudek, pres, Robert Saudek Assoc. Inc., N. Y.; Sylvester L. Weaver Jr., pres, Subscription Television Inc., Los Angeles; John F. White, pres, National Educational TV and Radio Center, N. Y.

Atomic Energy Commission

Headquarters Washington, D. C. 20545. (Germantown, Md.), 973-1000. Glenn T. Seaborg, chmn.

Division of Public Information: Duncan C. Clark, director; Philippe G. Jacques, deputy director; James S. Cannon, asst to dir; William E. Hughes, chief, news service branch (ext. 3446).

Federal Aviation Agency

Headquarters 800 Independence Ave., S.W., Washington, D. C. 20553. WO 2-5166. Najeeb E. Halaby, administrator; Lt. Gen. Harold W. Grant (USAF), deputy administrator; Robert J. Shank, assoc administrator for development; Alan L. Dean, assoc administrator for administration; D. D. Thomas, assoc administrator for prog; Lee E. Warren, dir air traffic service.

Office of Info Services: Charles G. Warnick, dir; Howard Bingham, chief, news div.

Federal Communications Commission

Headquarters New Post Office Bldg., 13th & Pennsylvania Ave., N. W. Executive 3-3620. (For full listing of commissioners and staff see page E-26).

Federal Trade Commission

Headquarters 6th St. & Pennsylvania Ave., N.W. 393-6800. Members: Paul Rand Dixon, chmn; Philip Elman, A. Everette MacIntyre, John R. Riley, Mary G. Jones. John N. Wheelock, executive director; Joseph W. Shea, secretary; Joseph E. Sheehy, director, Bureau of Restraint of Trade; Daniel J. Murphy, director, Bureau of Deceptive Practices; Charles A. Sweeney, chief, radio-tv monitoring unit and division policing claims for foods, drugs, cosmetics and devices; Samuel L. Williams, director, Bureau of Field Operations; Willard F. Mueller, director, Bureau of Economics; Chalmers B. Yarley, director, Bureau of Industry Guidance; Henry D. Stringer, director, Bureau of Textiles and Furs; John V. Buffington, assistant to chairman; James M. Henderson, general counsel.

Office of Public Information: ext. 335. (vacant) dir; Wilbur T. Weaver, asst to dir.

National Aeronautics & Space Administration

Headquarters 400 Maryland Ave., S.W. Executive 3-3260. James E. Webb, administrator; Dr. Hugh L. Dryden, deputy administrator; Robert C. Seamans Jr., associate admin; Julian Scheer, asst admin, pub affairs; James V. Bernardo actg dir, office of Educational Programs and Services; Donald M. Swartz, dir, Educational

Audio-Visual; Wade St. Clair, Educational Radio Programing; Richard L. Callaghan, asst admin for legislative affairs; Walter D. Sohler, gen counsel.

Public Information Office: WO 2-1736. O. B. Lloyd Jr., dir of pub info.

National Labor Relations Board
Headquarters 1717 Pennsylvania Ave., N.W., Executive 3-3111. Members: Frank W. McCulloch, chairman; Boyd Leedom, John H. Fanning, Gerald A. Brown, Howard Jenkins, Arnold Ordman, gen counsel. Office of public information: Dupont 2-4094. Thomas W. Miller Jr., director.

Office of Emergency Planning
Headquarters Executive Office Bldg. Annex, 17th & F Sts., N.W. Edward A. McDermott, dir; Franklin B. Dryden, deputy; James D. O'Connell, dir, telecommunications mgmt; Mordecai M. Merker, legal advisor.

James P. Greenstone, dir info & press svcs, ext 2201.

Securities & Exchange Commission
Headquarters 425 Second St., N.W. Worth 3-1110. Members: Manuel F. Cohen, chmn, Byron D. Woodside, Hugh F. Owens, Hamer H. Budge, Francis M. Wheat.

Office of Secretary and General Information: Worth 3-5626. Orval L. DuBois secretary; Edmund H. Worthy, director of corporation finance; Solomon Freedman, actg dir of corporate regulation; Ralph S. Saul, dir of trading and mkts; Philip A. Loomis Jr., gen counsel; Leonard Helfstein, dir office of opinions & reviews.

Voice of America

Headquarters: Health, Education & Welfare Bldg., 4th & Independence Ave., S.W., Washington, D. C. Worth 3-3363. Henry Loomis, dir of bcstg; Keith Adamson, deputy dir of bcstg; Alex Klieforth, prog mgr; Edgar T. Martin, engrg mgr; John E. Bauernschmidt, pub info officer.

Voice of America Fact Sheet

The Voice of America, a part of the U. S. Information Agency, submits evidence to the peoples of other nations that the objectives and policies of the United States are in harmony with and will advance their legitimate aspirations for freedom, progress and peace. Equally, the Voice attempts to expose Soviet imperialism and the fraud of international Communism, while combating their anti-American propaganda.

Radio is the fastest, most effective day-by-day medium for achieving these objectives; it speaks directly to people abroad, instantaneously surmounting barriers of distance and illiteracy. It also overcomes local efforts at censorship and control, including "jamming."

Facilities

The Voice has a network of 102 transmitters, of which 36 are in the United States. These latter are short wave stations ranging in power from 50 kw to 500 kw, owned and operated by the USIA. The largest transmitter complex is at Greenville, North Carolina. There, 18 transmitters feed programs received via microwave from the Washington studios to audiences and relay bases abroad over 73 directional antennas. Total power at Greenville is 4,800 kw. Other domestic facilities are at Bethany, Ohio; Honolulu; Delano and Dixon, both Calif. In addition, the Voice leases NBC short wave facilities at Bound Brook, N. J., and naval medium wave facilities at Sugar Loaf, Fla.

Overseas relay stations are at Munich, Thesaloniki, Rhodes, Tangier, Liberia, the Philippines, Okinawa, England and Ceylon, and include short and medium wave transmitters. Two of these are one million watt transmitters, placing them among the world's most powerful.

In addition to its network of fixed transmitters, the Voice's broadcast service has four transportable transmitters. These are all 50 kw, three shortwave and one medium wave. They are designed to be moved quickly to wherever they are needed by land, sea or air. The medium-wave transportable transmitter is on Marathon Key, Florida, broadcasting Spanish-language programs to Cuba. The three shortwave transportables are in the Philippines, where they augment existing facilities in relaying Voice programs to Southeast Asia and the Far East. A new facility, being planned in the Philippines with 10 250 kw transmitters, is scheduled to be on the air by the end of 1967.

This and other construction planned or now under way by the USIA, both in the United States and overseas, will add 7,800 kw in short and medium wave power to the existing 15,135 kw, giving a total of 22,935 kw and making the USIA's radio

facilities flexible and competitive.

In West Berlin the USIA operates RIAS (Radio in the American Sector), which broadcasts an average of 33 hours a day in German over medium and short wave facilities as well as FM.

Approximately 40% of VOA's total program effort is directed to listeners in Communist countries, including Cuba. Other transcribed programs, music recordings and script material are furnished by U. S. Information Agency offices throughout the free world for local distribution and broadcast. Other relays and rebroadcasts are made through arrangements with local broadcasters in West Europe, Africa, the Near East, South Asia, the Far East and Latin America. Currently some 3,000 stations overseas are rebroadcasting more than 13,000 hours of USIA programing weekly.

Program Content

The USIA's directive to its broadcast service states: "The long-range interests of the United States are served by communicating directly with the peoples of the world by radio. To be effective, the Voice of America must win the attention and respect of listeners. These principles will govern VOA broadcasts:

1. "VOA will establish itself as a consistently reliable and authoritative source of news. VOA news will be accurate, objective and comprehensive.
2. "VOA will represent America, not any single segment of American society. It will therefore present a balanced and comprehensive projection of significant American thought and institutions.
3. "As an official radio, VOA will present the policies of the United States clearly and effectively. VOA will also present responsible discussion and opinion on these policies."

Implementation of this directive has resulted in approximately half of the word output being devoted to news. The other half consists of news analyses, commentaries, press reviews, round-table discussions, documentary programs and special events covering American political, economic, social and cultural topics so as to provide overseas audiences a balanced and accurate concept of the United States and clear information regarding United States policies. The VOA also broadcasts programs of Western popular and popular music.

Audiences

The USIA estimates its current world radio audience is in the range of from 17 to 26 million on an average day, and about double that amount for an average week. During times of international crisis, or for such special events as an American space launch, the audience increases considerably.

Voice of America Weekly Language Broadcasts (June 30, 1964)

	Total Hrs.-Mins.	Total Hrs.-Mins.
World Wide		
English	201:15	Regionalized English to Europe ¹ 3:30
Music, USA	57:45	English audible in area ² 98:00
Total World Wide		
English	259:00	Arab World—Near East
East Europe		Arabic 42:00
Albanian	7:00	Greek 3:30
Armenian	7:00	Turkish 7:00
Bulgarian	8:45	Total Vernacular to Arab World—Near East 52:30
Czech-Slovak	10:30	English to Near & Middle East 3:30
Estonian	8:45	English audible in area ² 82:15
Georgian	7:00	South Asia
Hungarian	14:00	Bengali (East) 3:30
Latvian	8:45	Bengali (West) 3:30
Lithuanian	8:45	Hindi 3:30
Polish	14:00	Tamil 3:30
Rumanian	12:15	Urdu 7:00
Russian	52:30	Total Vernacular to South Asia 21:00
To Far Eastern USSR	10:30	
Serbo-Croat	8:45	
Slovene	3:30	
Ukrainian	3:30	
Total Vernacular to East Europe	175:00	
Total Vernacular to Far Eastern USSR	10:30	

	Total Hrs.-Mins.	Total Hrs.-Mins.
Africa		Total Vernacular to Far East 140:00
Regionalized English to South Asia	10:30	Regionalized English to Far East 10:30
English audible in area ¹	56:00	English audible in area ^{2,3} 70:00
Arabic	7:00	Latin America
French	14:00	Spanish ⁴ 63:00
Hindi	3:30	Portuguese (Brazil) 23:30
Swahili	7:00	Total Vernacular to Latin America ⁵ 85:30
Total Vernacular to Africa ¹	31:30	Regionalized English to Latin America 7:00
Regionalized English to Africa	24:30	English audible in area ¹ 24:30
English audible in area ¹	77:00	Grand Total—Voice of America Direct Broadcasts 776:00
Far East		
Burmese	17:30	
Cambodian	7:00	
Indonesian	14:00	
Korean ⁶	14:00	
Lao	7:00	
Mandarin ⁶	52:30	
Thai	7:00	
Vietnamese ⁶	21:00	

1. Of the 259:00 hours per week English programing the VOA employs specially regionalized shows intended for specific area listeners and additionally beams general content programing to several geographical areas simultaneously.
2. English "to Europe" is intended for listeners in Eastern Europe but it can also be heard in Western Europe.
3. Broadcasts in these languages are intended for Communist Asia as well as Free Asian listeners.
4. Of the 63:00 hours-per-week Spanish language programing, 14:00 hours are intended specifically for Cuban listeners.
5. 7:00 hours of Russian language programing is also beamed to Cuba.

Voice of America Weekly Hours of Special Transmissions (June 30, 1964)

Regular programs which are primarily intended for local rebroadcast but which are audible to shortwave listeners in the area.

	Total Hrs.-Mins.	Total Hrs.-Mins.
Europe		
German To: RIAS, W. Berlin, W. Germany, and Austria	12:15	Hausa, Swahili, and other African vernaculars as might be available) 19:15
French	5:15	Far East
Italian	:30	Multi-language transmission (in Far Eastern languages and English) 14:00
Near East		Japanese 8:45
Arabic	1:15	
Greek	1:15	
Africa		Latin America
Multi-language transmission (in English, French,		Spanish 3:30
		Total Weekly Special Transmissions 66:00

U. S. Information Agency

Headquarters: 1776 Pennsylvania Ave., N.W., Washington, D. C. 20547. Republic 7-8340. Carl Rowan, dir; Donald M. Wilson, deputy dir; Edward Savage, dir, Office of Public Information; Henry Loomis, dir, Broadcasting Service (Voice of America, see above); Ray Mackland, dir, Press Service; George Stevens Jr., dir, Motion Picture Service; Reed Harris, director, Information Center Service; Sanford Marlowe, director, Office of Private Cooperation; Oren Stephens, director, Research and Reference Service; Alan Carter, director, Television Service; Thomas C. Sorensen, deputy director, Policy and Plans, Office of Policy.

Communications Satellite Corp.

3029 Klingle Rd., NW, Washington 20008, 244-6000. Leo D. Welch, chmn & chief exec officer; Joseph V. Charyk, pres; John Johnson, vp intl; S. H. Reiger, vp, tech; Allan Throop, vp & gen counsel; Matthew Gordon, dir, info.

ASSOCIATIONS

Assns. & Professional Societies

Advertising Assn. of the West. 337 World Trade Center, San Francisco 94111. Garfield 1-6867. Howard Willoughby, dir. Lane Publishing Co., San Francisco, bd chmn; Albert D. Ross, Nelson Roberts & Assoc., Denver, v-chmn; Rosalie McElroy, KVOA Tucson, 2d v-chmn; Jack Foley, Pacific Power & Light Co., Portland, Ore., sec; Oliver Crawford, *TV Guide*, Los Angeles, treas; Fred Baker, Frederick E. Baker Adv., Seattle, vp for legislative affairs; Robert Zacher, Arizona State Univ. Tempe, vp for educ; George Ganz, KTVB Boise, Idaho, vp for ethics; Jean Replogle, Jean Replogle & Assoc., Los Angeles, vp for club activities; Bonny White, office mgr.

Advertising Council. 25 W. 45th St., New York 10036. (212) Judson 2-1520. William R. Baker Jr., bd chmn; Edwin W. Ebel, Albert L. Cole, George H. Gribbin, v-chmn; John Crichton, sec; Theodore S. Repplier, pres; Allan M. Wilson, George P. Ludlam, vps; Maxwell Fox, pr dir; Gordon C. Kinney, radio-TV dir; Mrs. L. S. Schwartz, Midwest rep; Austin Peterson, Pacific Coast rep. Washington office: 1200 18th St., N.W. Federal 8-9153. Los Angeles office: 1717 N. Highland Ave., Los Angeles 90028. Phone: Hollywood 2-0988.

Advertising Federation of America. 655 Madison Ave., New York 10021. (212) Templeton 8-0355. Dr. Melvin S. Hattwick, Continental Oil Co., Houston, chmn; Marion Harper Jr., Interpublic Group of Companies Inc., 1st v-chmn; Lee Fondren, KLZ Denver, 2d v-chmn; Mark F. Cooper, pres & gen mgr; Harriet Raymond, Celanese Plastics Co., New York, sec; Samuel Thurm, Lever Brothers, New York, treas; William K. Beard, Assoc. Business Publications, New York, vp for affiliated assns; Charles Farran, Griswold-Eshleman Co., Cleveland, vp for AFA member companies; Irene D. Clough, Philadelphia Bulletin, vp-chmn of Council on Women's Advertising Clubs; Donald A. MacDonald, Wall Street Journal, New York, vp; Gerald T. Connors, Weyerhaeuser Co., vp.

Advertising Research Foundation. 3 E. 54th St., New York 10022. (212) Plaza 1-5656. Richard J. Babcock, Farm Journal Inc., chmn; Arthur C. Bryan, Consumer Products Div., Union Carbide Corp., v-chmn; Alcuin W. Lehman, Advertising Research Foundation, pres; Peter Langhoff, Young & Rubicam Inc., treas; Charles K. Ramond, Advertising Research Foundation, tech dir; Gilbert H. Weil, gen counsel. Directors: Peter W. Allport, Assn of National Advertisers Inc.; Hugh M. Beville Jr., NBC; Lyndon O. Brown, Dancer-Fitzgerald-Sample; John Crichton, American Assn of Advertising Agencies; John P. Cunningham, Cunningham & Walsh; Robert K. Drew, The Milwaukee Journal; Franklin S. Forsberg, Holt, Rinehart and Winston Inc.; Harold J. Graham, The Hartford Insurance Group; John W. Hartman, Bill Brothers Publications; Melvin S. Hattwick, Continental Oil Co.; Arthur Hull Hayes, CBS Radio; John D. Henry, Procter & Gamble; Gordon A. Hughes, Scott Paper; Arno H. Johnson, J. Walter Thompson; John C. Maddox, Fuller & Smith & Ross; Leonard S. Matthews, Leo Burnett Co.; A. Edward Miller, McCall's; Vernon C. Myers, Look; Charles L. Rumrill, The Rumrill Co.; Harry F. Schroeter, National Biscuit Co.; James M. Wallace, N. W. Ayer & Son; Ray Weber, Swift and Co.

Affiliated Advertising Agencies International. P. O. Box 1150, Spokane, Wash. 99210. Madison 4-9101. Harold H. Marquis, Hofer, Dieterich & Brown, San Francisco, pres; Thomas L. Yates, Thomas L. Yates Adv Agency, Ft. Worth, sec-treas; Virgil A. Warren, Warren Adv., Spokane, mgng dir. Directors: John P. Greenlee, Cline Adv Service, Boise, Idaho; Norman B. Foster, Barnes Chase/Adv., San Diego; Thomas Towell, Arthur Towell Inc., Madison, Wis.; Albert H. Rotsinger, Beeson-Reichert Inc., Toledo, Ohio; Robert L. Mansfield, Lloyd Mansfield Inc., Buffalo; Albert W. Emery, Harris D. McKinney Inc., Philadelphia; E. B. Greenhaw, Greenhaw & Rush Adv., Memphis, Tenn.; Edward Acree, Cargill, Wilson & Acree Inc., Charlotte, S. C.; Robin Holmwood, Holmwood Adv. Ltd., London; Paul Fr. Aass, "Plus" s/a, Brussels, Belgium.

Alabama Assn. of Educational Broadcasters. 2151 Highland Ave., Birmingham. Raymond Hurlbert, pres.

Alliance of Television Film Producers Inc. 8480 Beverly Blvd., Los Angeles 48. 653-2200. Richard W. Jencks, pres; Deane F. Johnson, vp; John Zinn, sec-treas.

All-Industry Radio Music License Com-
PAG F-32 • 1965 BROADCASTING YEARBOOK

mittee. P. O. Box 518, c/o Station WMRN Marion, Ohio. Robert T. Mason, chmn.

All-Industry Tv Station Music License Negotiating Committee. 420 Lexington Ave., New York 10017. (212) Lexington 2-3988. Charles H. Tower, Corinthian Broadcasting Co., Time & Life Bldg., Rockefeller Center, New York 10020, chmn; Hamilton Shea, WSA-TV Harrisonburg, Va., v-chmn; Miss Elizabeth Clarkson, 420 Lexington Ave., New York 10017, office mgr.

Alpha Epsilon Rho (national radio-TV fraternity). Broadcast Service Center, California State College at Los Angeles, Los Angeles 90032. (213) Capitol 5-1631, ext 396. Judith C. Waller, Purdue U., honorary pres; Robert Pincus, U. of California at Los Angeles, natl student pres; Sharon Rountree, U. of Texas, natl student vp; Betty Girling, U. of Minnesota, Minneapolis, natl adviser; Don Price, Los Angeles State College, exec sec.

American Assn. of Advertising Agencies (AAA). 200 Park Ave., New York 10017. 972-7200. Branch offices: One East Wacker Dr., Chicago 1; 8500 Wilshire Blvd., Beverly Hills, Calif. Norman H. Strouse, J. Walter Thompson Co., bd chmn; William E. Steers, Doherty, Clifford, Steers & Shenfield Inc., v-chmn; Robert E. Daiger, Vansant, Dugdale & Co., sec-treas; John H. Crichton, AAAA, pres.

Broadcast business affairs: David Miller, Young & Rubicam Inc., chmn; Harold J. Saz, Ted Bates & Co., v-chmn; David W. Dale, Leo Burnett Co., central region v-chmn; Hildred Sanders, Honig-Cooper & Harrington, western region v-chmn; Arthur Bellaire, BBDO; Vincent J. Connelly, Dancer-Fitzgerald-Sample; Robert Finn, William Esty Co.; John Scott Keck, Needham, Louis and Brorby; Hugh L. Lucas, Campbell-Ewald Co.; Arthur Lund, Campbell-Mithun; Jane A. McNamara, McCann-Erickson; John L. Owen, Foote, Cone & Belding; William E. Schneider, Benton & Bowles; Lewis H. Titterton, Compton Advertising; Philip L. Tomalin, Ogilvy, Benson & Mather; Richard Zimbert, J. Walter Thompson Co.

Representing AAAA on ANA-AAAA Joint Policy Committee on Broadcast Talent Union Relations: Mr. Miller (co-chmn), Mr. Saz, Mr. Dale, Miss Sanders, Mr. Bellaire, Mr. Lucas, Miss McNamara, Mr. Schneider, Mr. Titterton, Mr. Zimbert.

Subcommittee on Union Codes and Negotiations: Mr. Saz (chmn), Mr. Connelly, Mr. Finn, Miss McNamara, Mr. Schneider, Mr. Titterton, Mr. Tomalin; Julian Armistead, Young & Rubicam; Stephanie Blaine, Doherty, Clifford, Steers & Shenfield; Marion Preston, J. Walter Thompson Co.

Subcommittee on Technical Developments: Mr. Dale (chmn).

Sec to the committees: Edwin M. Marshall, AAAA.

Broadcast Operating: Richard A. R. Pinkham, Ted Bates & Co., chmn; Philip H. Cohen, Sullivan, Stauffer, Colwell & Bayles, v-chmn; Charles C. Barry, Young & Rubicam; Robert L. Foreman, BBDO; Henry G. Fownes, MacManus, John & Adams; Edward Grey, McCann-Erickson; Alfred L. Hollender, Grey Advertising; William Hyland, J. Walter Thompson Co.; Robert Liddel, DDB; Edward Mahoney, Fuller & Smith & Ross; David Miller (ex officio), Young & Rubicam Inc.; Louis J. Nelson Jr., Wade Advertising; Lee M. Rich, Benton & Bowles; Harold J. Saz (ex officio), Ted Bates & Co.; Thomas A. Wright, Leo Burnett Co.; Ruth Jones, J. Walter Thompson Co., consultant.

Subcommittee on Festivals and Awards: Mr. Mahoney (chmn).

Subcommittee on Broadcast Seminars: Mr. Hollender (chmn).

Directors Representing AAAA on Broadcast Rating Council Inc.: Philip H. Cohen, Sullivan, Stauffer, Colwell & Bayles; William M. Weibacher, C. J. LaRoche and Co.

American Cinema Editors Inc. 17100 Ventura Blvd., Encino, Calif. 91316. 783-1666. Anthony A. Wollner, pres; Philip W. Anderson, vp; Joseph Dervin, treas.

American Council for Better Broadcasts. 423 N. Pinckney St., Madison 3, Wis. Alpine 5-2009. Dr. Warren R. Ebinger, Kansas City Council of Churches, pres; Dr. Stuart W. Hyde, San Francisco State College, 1st vp; Winona Montgomery, 2d vp; Dr. G. Weir Hartman, recording sec; Mrs. Louise Walker, Washington, corres sec; Margaret Kemper, Richmond, Ind., treas; Leslie Spence, exec dir.

American Marketing Assn. 230 N. Michigan Ave., Chicago. (312) 236-8306. Edwin H. Sonneck, Goodyear Tire & Rubber Co., pres; E. Raymond Corey, Harvard U., vp-mktg educ; Seymour Banks, Leo Burnett, vp-mktg rsch; Edward J. Green, Westinghouse Air Brake Co., vp-mktg mgmt; James L. Chapman, Detroit Edison

Co., vp-indus mktg; C. Merle Crawford, Mead Johnson Laboratories, vp-consumer mktg; George L. Herpel, Temple U., vp-assoc dev; Samuel Teitelman, mktg consultant, sec-treas.

American Meteorological Society. 45 Beacon St., Boston 02108. Capitol 7-2425. Dr. Philip D. Thompson, pres; Prof. Phil E. Church, vp; Prof. James E. Miller, sec; Henry DeC. Ward, treas; Kenneth C. Spengler, exec sec.

American Newspaper Publishers Association Inc. (ANPA) 750 Third Ave., New York 10017. (212) Yukon 6-8200. Stanford Smith, gen mgr.

American Radio Relay League. 225 Main St., Newington, Conn. Phone 666-1541. Herbert Hoover Jr., pres; Wayland M. Groves, 1st vp; F. E. Handy, Alex Reid, vps; D. H. Houghton, treas; John Hunt-oon, sec-gen mgr.

American Society of Composers, Authors & Publishers (ASCAP). 575 Madison Ave., New York 10022. (See listing page D-7.) (See Adv. page D-9)

American Society of Magazine Photographers Inc. 1472 Broadway, New York 10036. (212) Longacre 4-6213. Ben Rose, 421 East 54th St., New York 10022, pres; Miss Regina Benedict, exec dir.

American Society of Newspaper Editors c/o Gene Giancarlo, exec sec. 750 Third Ave., New York. Phone Yukon 6-6320.

American Women in Radio & Television Inc. 75 East 55th St., New York 10022. (212) Eldorado 5-7281. Elizabeth Bain, CBS-TV Stations, New York, pres; Dora Cosse, Dora-Clayton Agency, Atlanta, pres-elect; Mimi Hoffmeier, NBC, New York, sec-treas; Dorothy Cotton, WHEC Rochester, N. Y.; Mary Dorr, free-lance broadcaster, Malibu, Calif.; Krin Holzhauser, Goodwin, Dannenbaum, Littman & Wingfield Inc., Houston; Virginia Murrey, WLAC-TV Nashville, Tenn.; Dolores Ryan, Pillsbury Co., Minneapolis; Patti Searight, Washington; Marie Margaret Winthrop, Tech Adgency, Detroit, area vps. Elizabeth W. Evans, KING-TV Seattle; Dene Murray, natl 4-H ser com, Chicago; Frances W. Preston, BMI, Nashville, Tenn.; Jean O. Rainey, Rainey & McEnroe, Washington; Mary T. Walker, Taylor-Walker, New York, dirs-at-large. Margo Anderson, exec sec.

Associated Press Radio Television Assn. (APRTA). 50 Rockefeller Plaza, New York 10020. (212) Plaza 7-1111. Robert Schmidt, pres; Louis J. Kramp, sec. Bd of Dirs: Dwight Martin, WDSU-TV New Orleans; Paul Adanti, WHEN-TV Syracuse, N. Y.; F. O. Carver, WSJS Winston-Salem, N. C.; James Bormann, WCCO Minneapolis; Frank Balch, WIOY Burlington, Vt.; Tom Eaton, WTIC Hartford, Conn.; Dan Kops, WAVZ New Haven, Conn.; Frank Gaither, WSB Atlanta; James L. Howe, WIRA Ft. Pierce, Fla.; Carl Lee WKZO-TV Kalamazoo, Mich.; Tom Bostic, KIMA Yakima, Wash.; Ken Nybo, KBMY Billings, Mont.; Gene Shumate, KRXX Rexburg, Idaho; Sam Sharkey, KING-TV Seattle; Gene Terry, WTAD Quincy, Ill.

Armed Forces Communications & Electronics Assn. 1725 I St., N.W., Washington, D. C. 296-3033. Walter H. Pagenkopf, Western Electric Co., pres; vps—Braig Gen. J. Francis Taylor Jr., USAF; Maj. Gen. David P. Gibbs, USA; Lt. Gen. Alfred D. Starbird, USA; Rear Adm. Bernard F. Roeder, USN; Dr. Albert J. Kelley; Dr. Herbert Trotter Jr.; W. J. Baird, gen mgr; Ralph I. Glasgow, sec; John R. O'Brien, treas.

Assn of American Railroads. Transportation Bldg, Washington 20006. (202) National 8-9020. Daniel P. Loomis, pres; J. Handly Wright, vp, pr; Albert R. Beatty, asst vp, pr; John N. Ragsdale, adv mgr.

Assn. of Broadcast Executives of Texas. P. O. Box 1833, Dallas. Bill Jones, Frito-Lay Inc., pres; James Terrell, KTVT Ft. Worth, vp; George Watts, Republic National Bank of Dallas, treas; Julie Lane, Norsworthy-Mercer Inc., sec.

Assn. on Broadcasting Standards Inc. 1741 DeSales St., N.W., Washington, D. C. 20036. (202) 393-7442. E. K. Hartenbower, KCMO Kansas City, pres; George Comte, WTMJ Milwaukee, vp; Andrew G. Haley, gen counsel; Frederick S. Houwink, WMAL Washington, treas; George S. Dietrich, exec dir-sec (all members of exec committee). Directors: E. K. Hartenbower, KCMO Kansas City; George Comte, WTMJ Milwaukee; Frederick S. Houwink, WMAL Washington; Ben Strouse, WWDC Washington; Alex Buchan, WING Dayton, O.; William B. Quarton, WMT Cedar Rapids, Iowa; Richard M. Fairbanks, WIBC Indianapolis; Jay W. Wright, KING Seattle; James Schiavone, WWJ Detroit; Frederick S.

Gilbert, Time-Life Stations; Lester M. Smith, KJR Seattle; John E. McCoy, Storer Bestg Co.; Ralph Jackson, WAVE Louisville, Ky.; H. William Koster, WEAN Providence, R.I.; Fred P. Shawn, WSUN Tampa, Fla.

Assn. of Canadian Advertisers. 85 Richmond St., W. Toronto 1, Ont. Empire 3-8046. George A. Meen, Christie, Brown and Co., Ltd., pres; Robert M. Sabloff, The House of Seagram Ltd., exec vp; J. F. Glasier, Ford Motor Co. of Canada Ltd., vp-treas; A. F. M. Biggs, Canadian Industries Ltd.; J. W. Cook, Shawinigan Water and Power Co.; Allan E. Ross, The Good-year Tire & Rubber Co. of Canada Ltd., vps; B. Ernest Legate, Assn of Canadian Advertisers Inc., mgng dir-sec.

The Assn. of Cinema Laboratories Inc. 1925 "K" St. N.W., Washington, D.C. Federal 8-3157. Saul Jeffee, pres; W. E. Gephart Jr., vp; Dudley Spruill, sec; Arthur V. Miller, treas; Preston B. Bergin, exec sec.

Assn. of Electronic Manufacturers Inc. Suite 1710, 100 South Wacker Drive, Chicago 60606. Financial 6-4800. Walter Clements, pres; Norman Triplett, 1st vp; Jay J. Greengard, 2d vp; J. Wayne Cargile, treas; Kenneth C. Prince, exec sec.

Assn of Federal Communications Consulting Engineers. (See page E-42.)

Assn. of Maximum Service Telecasters Inc. 1735 DeSales St., N.W., Washington 20036. (202) DI 7-5412. Jack Harris, KPRC-TV Houston, pres; Charles H. Crutchfield, Jefferson Standard Bestg Co., Charlotte, N. C., 1st vp; Lawrence H. Rogers II, Taft Bestg. Co., Cincinnati, 2d vp; Harold Essex, WSJS-TV Winston-Salem, N. C., sec-treas; Lester W. Lindow, exec dir-asst sec-treas. Exec. Committee: Jack Harris, KPRC-TV Houston, Tex.; Harold Essex, WSJS-TV Winston-Salem, N. C.; C. Wrede Petersmeyer, Corinthian Bestg. Corp., New York, N. Y.; Charles Crutchfield, Jefferson Standard Bestg. Co., Charlotte, N. C.; John H. DeWitt Jr., WSM-TV Nashville, Tenn.; John S. Hayes, Post-Newsweek Stations, Washington, D.C.; Lawrence H. Rogers II, Taft Bestg. Co., Cincinnati, Ohio. Directors: Roger W. Chipp, WFIL-TV Philadelphia, Penn.; Charles H. Crutchfield, Jefferson Standard Bestg. Co., Charlotte, N.C.; John H. DeWitt Jr., WSM-TV Nashville, Tenn.; Joseph B. Epperson, Scripps-Howard Bestg Co., Cleveland; Harold Essex, WSJS-TV Winston-Salem, N.C.; Harold Grams, KSD-TV St. Louis, Mo.; Jack Harris, KPRC-TV Houston, Tex.; John S. Hayes, Post-Newsweek Stations, Washington, D.C.; Harold Hough, WBAP-TV Fort Worth, Tex.; C. Howard Lane, KOIN-TV Portland, Ore.; Lester W. Lindow, AMST, Washington, D. C.; Arch L. Madsen, KSLI-TV Salt Lake City; James M. Moroney Jr., WFAA-TV Dallas, Tex.; Carter M. Parham, WDEF-TV Chattanooga, Tenn.; C. Wrede Petersmeyer, Corinthian Bestg. Corp., New York, N.Y.; D. L. Provost, The Hearst Corp., Baltimore, Md.; Ward L. Quaal, WGN-TV Chicago, Ill.; William B. Quarton, WMT-TV Cedar Rapids, Iowa; Lawrence H. Rogers II, Taft Bestg. Co., Cincinnati, Ohio; A. Louis Read, WDSU-TV New Orleans, La.; Harold C. Stuart, KVOO-TV Tulsa, Okla. Technical Committee: Orrin W. Towner, WHAS-TV Louisville, Ky., chmn; John H. DeWitt Jr., WSM-TV Nashville, Tenn.; Joseph B. Epperson, Scripps-Howard Bestg Co., Cleveland; Clyde G. Haehnle, Crosley Bcstg. Co., Cincinnati; Thomas E. Howard, WBT (TV) Charlotte, N. C.; Clyde M. Hunt, Post-Newsweek Stations, Washington; Phillip B. Laeser, WTMJ-TV Milwaukee; Carl G. Nopper, WMAR-TV Baltimore; Henry E. Rhea, Radio and Television Div, Triangle Publications Inc., Philadelphia; Graydon R. Powers Jr., asst exec dir.

Assn. of National Advertisers Inc. 155 E. 44th St., New York 10017. Oxford 7-5950. Douglas L. Smith, S. C. Johnson & Son, chmn; Thomas B. McCabe Jr., Scott Paper Co., v-chmn; Harry F. Schroeter, National Biscuit Co., past chmn & treas; Peter W. Allport, pres; Lowell McElroy, senior vp; William D. Kistler, vp; William F. Heimlich, vp; Gilbert H. Weil, gen counsel. Directors: Kenneth R. Baumbusch, American Home Products Corp.; Richard Borden, Atlantic Refining Co.; Daniel C. Brown, Baumritter Corp.; John W. Burgard, Brown & Williamson Tobacco Corp.; Victor Elting Jr., The Quaker Oats Co.; J. S. Fish, General Mills; Braddock Greene, National Distillers Products Co.; T. M. Hunt, Aluminum Co. of America; John B. Hunter Jr., The B. F. Goodrich Co.; Michael P. Ryan, Allied Chemical Corp.; Gail Smith, General Motors Corp.; Samuel Thurm, Lever Bros. Co.; George H. West, Consolidated Electrodynamics Corp.; M. E. Ziegenhagen, The

Babcock & Wilcox Co.; Ernest P. Zobian, Vick Chemical Co.

Broadcast Advertising Service Commit- John Burgard, Brown & Williamson Tobacco Corp., chmn; J. G. Baird, Major Appliances Div., Westinghouse Electric Corp.; K. R. Baumbusch, American Home Products Corp.; R. M. Budd, Campbell Soup Co.; H. Allan Dingwall Jr., General Foods Corp.; R. A. Dobbins, Best Foods Div, Corn Products Sales Co.; R. L. Eskridge, Ralston Div., Ralston Purina Co.; E. P. Genock, Eastman Kodak Co.; Howard Gray, R. J. Reynolds Tobacco Co.; Paul Huth, The Procter & Gamble Co.; Glenn W. Johnston, Glenbrook Laboratories, Sterling Drug Inc.; Jack Jones, Mattel, Inc.; Henry M. Kennedy, The Prudential Insurance Co. of America; Daniel Ladd, P. Lorillard Co.; Gregg T. Lincoln, Colgate-Palmolive Co.; Palmer D. McKay, Sun Oil Co.; C. F. Mattern, McCormick & Co.; Craig W. Moodie Jr., Armstrong Cork Co.; R. J. Piggott, Pet Milk Co.; Alfred L. Plant, Block Drug Co.; Maxine Rowland, Shulton Inc.; Dorian St. George, Carling Brewing Co.; Harry Schroeter, National Biscuit Co.; C. A. Jackson Jr., American Tobacco Co.; Gail Smith, General Motors Corp.; M. A. Souers Jr., General Mills; James D. Stocker, Scott Paper Co.; Samuel Thurm, Lever Bros. Co.; John Tyner, Bristol-Myers Products Div. (For Joint ANA-AAAA Joint Policy Committee on Broadcast Talent Union Relations, see AAAA listing above.)

Assn. for Professional Broadcasting Education. 1771 N St., N.W., Washington 20036. (202) Decatur 2-9300. Hugh Cordier, U. of Ill., pres; Douglas L. Manship, WJBO, WRZ-TV Baton Rouge, La., vp; Roy E. Morgan, WILK Wilkes-Barre, Pa., sec-treas. Directors: Eldon Campbell, WFBM Indianapolis; Mrs. Marianne Campbell, WJEH Gallipolis, Ohio; Walter B. Emery, Michigan State U., East Lansing, Mich.; Henry H. Fletcher, KSEI Pocatello, Idaho; D. Hugh Gillis, Boston U., Boston; Sherman P. Lawton, U. of Okla.; Owen S. Rich, Brigham Young U., Dr. Harold Niven, National Assn. of Broadcasters, exec sec.

Association of Radio-Television News Analysts. 24 East 39th St., New York 10016. Douglas Edwards, CBS, pres; Allan Jackson, CBS, vp; William Costello, vp-Washington; Edwin Newman, NBC, sec-treas.

Audio Engineering Society. P. O. Box 383, Madison Square Station, New York 10010. (212) Murray Hill 9-5518. Floyd K. Harvey, pres; Daniel W. Martin, exec vp; C. J. LeBel, sec; R. A. Schlegel, treas.

B

Bedside Network of the Veterans Hospital Radio & TV Guild. 353 West 57th St., New York 10019.

Brand Names Foundation. 292 Madison Ave., New York 10017. (212) Murray Hill 5-0888. Louis C. Stengel Jr., Manhattan Shirt Co., bd chmn; William A. Schroeder, Best Foods Div. of Corn Products Sales Co., chmn, exec committee; Everett F. Braden, Foote, Cone & Belding, treas; Albert H. Messer, pres; Charles J. Schreiber, dir of pr; John W. Thorne III, dir of adv and prom.

Broadcast Music Inc. (BMI). 589 Fifth Ave., New York 10017. (See listing page D-7).

Broadcast Pioneers. 589 5th Ave., New York 10017. (212) Plaza 9-1500. Robert L. Burton, Broadcast Music Inc., pres; Joe Baudino, Westinghouse Bestg Co., 1st vp; Leonard Kapner, WTAE, WRYT (TV) Pittsburgh, vp; John T. Murphy, Crosley Bestg Co., vp; Raymond Guy, consultant, sec; Robert J. Higgins, BMI, treas; M. H. Shapiro, exec sec.

Broadcasters Club of Washington. 1737 DeSales St., N.W., Washington, 20036. (212) Metropolitan 8-3535. Lester W. Lindow, Assn of Maximum Service Telecasters Inc., pres; Robert Kennedy, Kear & Kennedy, bd chmn; Henry Rau, WOL-AM-FM, vp; Thomas Dowd, Pierson, Ball & Dowd, sec; Richard Stakes, WMAL-AM-FM-TV, treas; Albert Warren, "Television Digest," asst treas.

Broadcasters Foundation. 589 5th Ave., New York 10017. (212) Plaza 9-1500. Clair R. McCullough, Steinman Stns, pres; Charles Alicoate, Radio-TV Daily, vp; Edward H. Benedict, Triangle Publications, sec; Robert J. Higgins, BMI, treas.

Broadcasters' Promotion Assn. Inc. 215 East 49th St., New York 10017. (212) Plaza 2-4255. Clark Grant, WOOD-AM-TV Grand Rapids, Mich., pres; Caley Augustine, WIIC (TV) Pittsburgh, 1st vp; Casey Cohlmia, WFAA-AM-TV Dallas, 2d vp; Harold S. Meden, Franznick-Meden Inc., sec-treas.

Broadcasting Foundation of America. Suite 1810, 52 Vanderbilt Ave., New York, Murray Hill 4-2505. George E. Probst, bd chmn; Calvin Stillman, vp; Eleanor McKinney, exec dir. (Non-profit educational organization sponsoring exchange of cultural and informative radio programs between U. S. stations and those abroad.)

Broadcast Representative Assn. of Dallas. 3028 Southland Center, Dallas 75201. Riverside 1-4228. Steve Beard, John Blair & Co., pres; George Harding, Advertising Time Sales Inc., vp; Ed Robbins, Savall-Gates Inc., sec; Wallis Ivy, Avery-Knodel Inc., treas.

Bureau of Advertising of The American Newspaper Publishers Assn. 485 Lexington Ave., New York 10017. (212) Murray Hill 7-9300. G. Gordon Strong, chmn of bd; Charles T. Lipscomb Jr., pres.

C

Canadian Assn. of Broadcasters. 85 Sparks St., Ottawa, Ont. 233-4035. Don Jamieson, CJON-AM-TV St. John's, Newfoundland; M. T. Brown, CFPL, CFPI-TV, London, Ont., past pres; Allan Waters, CHUM Toronto, Ont., vp (radio); J. A. Pouliot, CFQM-TV, CKMI-TV Quebec, P.Q., vp (TV).

Directors: (Atlantic) Marven Nathanson, CJCB-TV Sydney, N.S.; J. Fenety, CFNB Fredericton, N.B.; D. Jamieson, CJON-AM-TV St. John's, Nfld.; (French language) A. Pelletier, CHRC Quebec, P.Q.; C. Lavigne, CFCL Timmins, Ont.; Raymond Crepault, CJMS Montreal, P.Q.; J. A. Pouliot, CFQM-TV, CKMI-TV Quebec, P.Q.; (central Canada) J. Moore, CHLO St. Thomas, Ont.; A. F. Waters, CHUM, Toronto, Ont.; H. C. Caine, CHWO Oakville, Ont.; S. C. Ritchie, CKLW Windsor, Ont.; W. D. McGregor, CKCO-TV Kitchener, Ont.; (prairies) N. Botterill, CJLH-TV Lethbridge, Alta.; D. Hartford, CFAC Calgary, Alta.; W. Stovin, CKOM Saskatoon, Sask.; J. S. Boyling, CKY Winnipeg, Man.; (Pacific) W. Speers, CKWX Vancouver, B.C.; J. R. Peters, CHAN-TV Vancouver, B.C.; R. G. Chapman, Kelowna, B.C.

Catholic Apostolate of Radio, Television & Advertising (CARTA). 453 Madison Ave., New York 10022. (212) Plaza 9-1400. John E. McArdle, pres; Michael J. Donovan, 1st vp; Jane Anne McGettrick, 2d vp; James A. Stabile, treas; Joseph Madden, asst treas; Rt. Rev. Monsignor Timothy J. Flynn, moderator. **Washington Chapter (CAMM):** 1711 N St., N.W. Rev. Leonard F. Hurley, moderator; Thomas H. Wall, pres; Joseph E. Baudino, vp; Robert J. Rawson, vp; Gertrude Broderick, sec; Peter E. Kinney, treas.

Catholic Broadcasters Assn. 136 W. Georgia St., Indianapolis 46225. (317) 635-3877. Rev. Kenneth C. Sweeney, pres; Rev. Eugene C. Best, vp; Rev. Elmo Romagosa, sec-treas; Most Rev. John A. Donovan, vp, moderator.

Clear Channel Broadcasting Service. Shoreham Bldg., Washington 5, D.C. Executive 3-0255. Edwin W. Craig, WSM Nashville, chmn; Harold Hough, WBAP Fort Worth, treas; Reed T. Rollo, of Kirkland, Ellis, Hodson, Chaffetz & Masters, counsel; Bernice Hase, sec. Exec comm; Mr. Craig, Mr. Hough, Victor A. Sholis, WHAS Louisville; James Shouse, WLW Cincinnati; Ward L. Quaal, WGN Chicago; Roy Battles, dir.

Committee for the Full Development of All Channel Broadcasting. c/o FCC, Washington 25, D. C. Executive 3-3620. Robert E. Lee, chmn; Robert G. Weston, exec sec; George S. Smith, legal advisor.

Community Broadcasters Assn. c/o WMRN Marion, Ohio. F. Ernest Lackey, WHOP Hopkinsville, Ky., chmn of bd; Robert Mason, WMRN Marion, Ohio, pres; Merrill Lindsay, WSOY Decatur, Ill., vp; John R. Henzel, WHDL Olean, N.Y., sec-treas; Dow, Lohnes & Albertson, atty.

Council on Medical Tv. Box 3163, Duke U. Medical Center, Durham, N. C. 27706. (919) 681-0111. Michael T. Romano, pres; Sam Agnello, sec-treas.

Council on Radio-TV Journalism of the Assn. for Education in Journalism. U. of Minnesota, Minneapolis 55455. (612) 373-3166. Robert Lindsay, chmn; William Baxter, v-chmn; Richard Yoakam, sec-treas.

Country Music Assn. 801-16th Ave., S., Nashville, Tenn. 244-2840. Tex Ritter, pres; vps: Bill Denny, Cedarwood Pub. Co.; Ken Nelson, Capitol Records Inc.; Jack Stapp, Tree Pub. Co.; Steve Sholes, RCA Victor Records; sec: W. E. Moeller, Denny-Moeller Talent, Inc.; asst sec: Douglas

ASSOCIATIONS

Maves, WBT Charlotte, N. C.; treas: Dick Schofield, KFOX Long Beach, Calif.; asst treas: Juanita Jones, ASCAP; exec dir: Jo Walker; chmn: Frances Preston, BMI.

D

Direct Mail Advertising Assn. 230 Park Ave., New York 10017. (212) Murray Hill 9-4977. R. F. DeLay, pres; Angelo R. Venezian, chmn of bd.

Directors Guild of America, Inc. 7950 Sunset Blvd., Hollywood 90046. (213) Oldfield 6-1220. George Sidney, pres; Franklin Schaffner, John Rich, Karl Genus, John C. Bowman, Fielder Cook, all vps; Sheldon Leonard, sec; John Sullivan, asst sec; Lesley Selander, treas; Jerry Fritz, asst treas; Joseph C. Youngerman, exec sec.
New York office: 59 East 54th St., New York 22, N.Y. Plaza 9-2542.

E

Educational Communication Assn. 1319 F St., N.W., Rm. 1011, Washington 4, D. C. 393-6267. Miss Ella Harlee, pres. Field office: 143 N. Meridian St., Rm. 614, Indianapolis 4. Melrose 4-6245. Mrs. Margaret Frakes, dir.

Electronic Industries Assn. (formerly Radio-Electronic-Television Manufacturers Assn.) 1721 DeSales St., N.W., Washington 20036. (202) National 8-3902. Harper Q. North, Thompson Ramo Woolridge Inc., pres; L. L. Waite, North American Inc.; M. W. Kremer, Sylvania Electric Products Inc.; M. Myron Owen, Aerovox Corp.; Ben Adler, Adler Electronics Inc.; Thomas B. Ure, Memcor/Components Div., Model Engineering Manufacturing Co.; Mark Shepherd Jr., Texas Instruments Inc., all vps; James D. Secrest, exec vp & sec; John B. Oliverson, gen counsel; J. A. Milling, Howard W. Sams Co., treas. Headquarters staff: Peter H. Cousins, asst to exec vp; William S. Heppner Jr., pr dir; Edward Baum, mgr, West Coast Office; Harold Honkins, mgr, office of info; Marjorie J. Bailey, admin asst; Virgil M. Graham, mgr, engrg dept; William F. E. Long, mgr, marketing data; William Ellis, mgr, international dept; Donald H. Stover, mgr, industrial relations.

Electronic Industries Assn. of Canada. 200 St. Clair Ave., W., Toronto 7, Ont. Walnut 1-2898. David Knapp, pres & bd chmn; G. P. Adamson, 1st vp-chmn electronics div; H. W. Main, vp-chmn, consumer products div; G. F. Kempf, vp-chmn components div; R. A. Hackbusch, dir of engrg; Cowan Harris, gm-sec.

Electronic Representatives Assn. 600 S. Michigan Ave., Chicago 5, Ill. Harrison 7-0100. Robert J. Morgan, exec dir. (Trade association of independent sales representatives of electronic manufacturers.)

Electronics Manufacturers Assn. 405 Lexington Ave., New York 17. Yukon 6-4900. Julius Fariser, Adams Labs, Inc., pres; Harry R. Ashley, Electronics Instrument Co. Inc., sec; Albert Finkel, JFD Electronics Corp., treas; Leon M. Labes, exec sec-gen counsel.

F

Federal Communications Bar Assn. 1612 K St., N.W., Washington 20006. Metropolitan 8-6190. (See listing page E-38).

Film Producers Assn. of New York. 165 W. 46th St., New York 10036. (212) Circle 5-2545. George Tompkins, pres; Irving Hecht, vp; Lou Mucciolo, sec; Morris Behrend, treas; Harold Klein, exec dir.

Financial Public Relations Assn. 120 Madison Bldg., Chicago. State 2-5547. Vernon E. Schwaegerle, exec vp.

Fm Broadcasters Assn. of Southern Calif. 6362 Hollywood Blvd., Hollywood 90028. (213) Hollywood 6-9877. Bj Hamrick, Bj Hamrick & Assoc., pres; Jeannette Banoczi, KGGK (FM) Garden Grove, Calif., sec; Ed Steete, KBBI(FM) Los Angeles, treas.

I

Institute for Education by Radio-Television. Ohio State U., 2470 North Star Rd., Columbus, Ohio 43221. (614) 293-6641. Richard B. Hull, dir; Dean C. Cannon, asst dir; Martha Haviesen, sec.

Institute of Broadcast Financial Management. 2207 Fisher Bldg., Detroit. Trinity 5-4440. Thomas E. Carroll, Time-Life Inc., bd chmn; Richard M. Thomas, WJR Detroit, pres; Richard C. Percival, KRNT Des Moines, Iowa, vp; G. Robert FitzGerald, WILX Jackson, Mich., treas; Mrs. Mary Lou Callaway, exec sec.

Institute of Electrical and Electronics Engineers Inc. P.O. Box A, Lenox Hill Station, New York 10021. (212) Plaza 2-6800. Clarence H. Linder, pres; Haraden Pratt, sec; W. R. Clark, treas; Donald G. Fink, gm; N. S. Hibshman and G. W. Bailey, exec consultants.
(See Adv. Back Cover)

Institute of High Fidelity Inc. 516 Fifth Ave., New York 10036. (212) Murray Hill 2-5131. Raymond Pepe, bd chmn; Walter O. Stanton, pres; Gertrude Nelson, exec sec.

Inter-American Assn. of Broadcasters. Jose Luis Fernandez, Mexico, pres; Fernando Eleta A., Panama, 1st vp; Felix Cardona Moreno, Venezuela, 2d vp; Boris X. Eserski, El Salvador, sec. U.S. member: Herbert E. Evans (pres, WRPD Columbus, Ohio), 246 N. High St., Columbus 43216. 228-4711, ext 265.

Intercollegiate Broadcasting System Inc. (comprising about 180 school radio stations). Bethlehem, Pa. (215) 868-4121. George Abraham, bd chmn; Charles D. Conrad, pres-bus mgr; Will R. Malone, east coast vp; David W. Borst, west coast vp; J. Theodore Anagnoson, dir of member services.

International Council and Academy of Television Arts and Sciences. 54 West 40th St., New York. (212) LA 4-9666. Rod Serling, chmn; Ted Cott, pres; Royal E. Blakeman, vp.

International Frequency Registration Bd. (IFRB). International Telecommunication Union, Place des Nations, Geneva, Switzerland. Geneva 34 80 00. M. N. Mirza, chmn; R. Petit, v-chmn. The IFRB is an 11-member Board elected at the Administrative Radio Conference, Geneva, 1959, responsible for international regulation of radio communications.

International Radio & Television Society. 444 Madison Ave., New York 22, N.Y. Plaza 8-2450. Sam Cook Digges, CBS Films, pres; Thomas J. McDermott, N. W. Ayer & Son, 1st vp; Richard P. Jones, J. Walter Thompson, vp; C. Wrede Petersmeyer, Corinthian Broadcasting Co., vp; William N. Davidson, Advertising Time Sales, sec; Edward P. Shurick, H-R Representatives, treas; Claude Barrere, exec dir. Bd of governors: Julius Barnathan, ABC-TV; Clifford A. Botway, Ogilvy, Benson & Mather; Erwin H. Ephron, A. C. Nielsen Co.; Sydney H. Eiges, NBC; William B. Lodge, CBS; Howard S. Meighan; Thomas S. Murphy, Capital Cities Best; Alfred R. Schneider, ABC; Samuel Thurm, Lever Bros.

J

Joint Committee Against Pay Tv. 1585 Broadway, New York 10036. (212) Judson 6-8400. Philip F. Harling, chmn.

Joint Council on Educational Broadcasting. 1346 Connecticut Ave., N.W., 20036. North 7-6000. Dr. Harold E. Wigren, chmn; Lawrence E. Dennis, v-chmn; James A. Fellows, exec sec.

Joint Technical Advisory Committee. P. O. Box A, Lenox Hill Station, New York 10021. Plaza 2-6800. Dorman D. Israel, Emerson Radio, chmn; Richard P. Gifford, v-chmn; Dr. Harold H. Beverage; Frederick R. Lack, Dr. John A. Pierce, Dr. William Radford, Dr. Herbert Trotter Jr., H. Edward Weppeler, members; L. G. Cumming, sec.

L

League of Advertising Agencies. 246 Fifth Ave., New York 10001. (212) Lexington 2-6920. Joseph Goldman, pres; Ben Bliss, Charles Charney, Norman Steen, vps; Max Sinowitz, treas; Stelio Roccas, radio-TV advisor; Claude Bolser, exec sec; Mrs. Seymour Blum, sec.

Learning Resources Institute. 1761 E. Museum Dr., Chicago 60637. Museum 4-3800. John W. Taylor, actg pres.

M

Media Research Directors Assn. Mrs. Joan P. Hogan, Conde Nast Publications, pres; Sidney Layafsky, McCall's magazine, vp; John Watson, Business Week magazine, sec-treas; Bernard Saperstein, ABC, dir-at-large.

Motion Picture Assn. of America. 522 Fifth Ave., New York 10036. (212) TN 7-1200. Ralph Hetzel, actg pres.
Washington office: 1600 Eye St., N.W. 20006. (202) Executive 3-5110. Kenneth Clark, exec vp.
Hollywood office: 8480 Beverly Blvd. 90048. (213) Olive 3-2200. Charles Boren, exec vp.

Motion Picture Export Assn. William H. Fineshriber, exec; S. F. Gronich, Paris

dir; Leo D. Hochstettern, Rome dir; S. L. Beers, Frankfurt dir; A. R. Thornton, London dir; Irving Maas, Far East dir; Robert Corkery, Latin American dir.

Motion Picture Industry Credit Group. (National Assn. of Credit Management) 50 Lewis St., Hartford, Conn. 525-4421; New York, Walker 5-3300. Irving Schwartz, Camera Equipment, chmn; Sheldon Kaplan, Hollywood Film, v chmn; W. W. McAdam, Nat Assn of Credit Management, sec. 72 branch offices in major markets.

Musical Commercial Producers Assn. 520 Fifth Ave., New York 10036. (212) Murray Hill 2-5844. Phil Davis, pres; Morris Mamorsky, vp; Victor Sack, sec; Gene Forrell, treas.

Mutual Adv. Agency Network. 20 N. Wacker Drive, Chicago, Ill. Central 6-0570. Paul Mandabach.

N

National Academy of Television Arts and Sciences. 7188 Sunset Blvd., Los Angeles 90046. (213) 467-5115; 54 W. 40th St., New York 10018. (212) LA 4-9666. Rod Serling, pres; Royal E. Blakeman, exec vp; Seymour Berns, sr vp; Edward L. Morris, vp-Chicago; Merv A. Durea, vp-Columbus, Ohio; Hal Metcalf, vp-Phoenix; John B. Gunter, vp-St. Louis; John H. Butler, vp-San Francisco; Robert Hurd, vp-Seattle; James Silman, vp-Washington; Ben Grauer, sec; George L. Bagnall, treas; Peter Cott, exec dir.

Chicago chapter: 203 N. Wabash Ave. FI 6-8320. Robert Lemon, pres.
Columbus chapter: 280 E. Broad St. 288-6361. John D. Metzger, pres.

Hollywood chapter: 7188 Sunset Blvd. 467-5115. John Guedel, pres.
New York chapter: 54 W. 40th St. LA 4-9666. Royal E. Blakeman, pres.

Phoenix chapter: 511 W. Adams St. 253-6770. Robert Davies, pres.

St. Louis chapter: 6996 Millbrook Blvd. VO 3-0995. John B. Gunther, pres.

San Francisco chapter: 311 California St. OX 2-8002. Louis S. Simon, pres.

Seattle chapter: 500 Wall St. 682-3576. Bob Hurd, pres.

Washington chapter: 5151 Wisconsin Ave. 224-5151. Mrs. Lillian Brown, pres.

National Appliance & Radio-Tv Dealers Assn. Inc. 364 Merchandise Mart, Chicago 54, Ill. Michigan 2-5505. Earl T. Holst, pres; Jules Steinberg, exec vp; Carroll D. McMullin, bd chmn; Samuel M. Boyd, chmn exec committee; David Brinton, James Fulford, Billy Yates, vns; Samuel Singer, sec; C. Upton Ziesler, treas.

National Assn. for the Advancement of Colored People. 20 West 40th St., New York 10018. Bryant 9-1400. Arthur B. Spingarn, pres; Bishop Stephen Gill Spottswood, bd chmn; Roy Wilkins, exec sec; Robert L. Carter, gen counsel; Henry Lee Moon, dir of pr.

National Assn. for Better Radio & Television. N.W. Western Ave., Los Angeles 90004. Hollywood 9-3046. Clara S. Logan, pres; James V. Bennett, 1st vp; Dr. Edgar Dale, 2nd vp; Frank Orme, 3d vp; Elizabeth Livingston, corr sec; Gertrude Blackstock, rec sec; Mrs. Victor Roberts, treas.

National Association of Broadcasters. 1771 N St., N.W., Washington 20036. (see listing page E-25).

National Assn. of Educational Broadcasters. 1346 Connecticut Ave., N.W., Washington 20036. (202) North 7-6000. Network & publications: 119 Gregory Hall, Urbana, Ill. William G. Harley, pres; Harold E. Hill, vp.

National Assn. of FM Broadcasters. 45 W. 45th St., New York 10036. (212) LT 1-2980. Abe J. Voron, bd chmn; Will Collier Baird Jr., WFMB Nashville, Tenn., sec; A. Stanley Hamilton, WMAL-FM Washington, treas. Regional dirs: David H. Polinger; Abe J. Voron; George W. Chernaunt; Frank Knorr Jr.; Martin R. Williams; N. L. Benton; Joe M. Leonard Jr.; Gary M. Gielow; J. Lyman Potts. Dirs-at-large: David J. Bennett; T. Mitchell Hastings Jr.; Arthur K. Crawford. Edward F. Kenehan, exec sec.

National Assn. of Gagwriters. P. O. Box 835 Grand Central Stn, New York 10017. (212) Spring 7-6210. George Q. Lewis, dir.

National Assn. of Manufacturers. 227 Park Ave., New York 10017. (212) 826-2100. William T. Brady, chmn of bd; W. P. Gullander, pres; Bennett E. Kline, exec vp-prog development; Leo V. Bodine, exec vp-prog admin; Kenneth R. Miller, senior vp & adviser; David Reeves, sec; A. F. Ambrose, treas; W. H. McGaughey, vp-dr.

National Assn. of TV Program Executives. 215 East 49th St., New York 10017. Murray Hill 8-2040. Stan Cohen, WDSU-TV New Orleans, pres; Roy A. Smith, WLAC-TV Nashville, Tenn., 1st vp; Tom Jones, WFIL-TV Philadelphia, 2d vp; Hal Meden, Franznick-Meden, sec-treas.

National Assn. of Television & Radio Farm Directors. (See listing page E-45.)

National Audience Board Inc. 152 East End Ave., New York 10028. (212) Trafalger 9-6070. Peter Goelet, pres. Washington rep: Leo Solomon, 2430 Pennsylvania Ave., Washington 7, D. C. Federal 3-4212. Japanese rep: Hajime Ishii, Apt. 49-206, Maehara danchi, Funabashi, Chiba, Japan.

Film Producers' Assn. of New York. 165 W. 46th St., New York 10036. (212) Circle 5-2545. Robert Gross, pres; Irving Hecht, vp; Walter Lowendahl, sec; Peter J. Mooney, treas; Harold Klein, exec dir.

National Better Business Bureau. 230 Park Ave., New York 10017. (21) Murray Hill 4-7377. Wallace E. Steers, chmn of bd; Kenneth B. Willson, pres; Allan E. Bachman, exec vp.

National Community Antenna Tv Assn of Canada. 3405 Cote des Neiges Rd., Montreal 25, Quebec. 935-3547. F. T. Metcalf, president; E. R. Jarman, vp; K. J. Easton, Toronto, Ontario, sec; O. Girard, Magog, Que., treas; J. Chevalier, bus mgr.

National Community Television Assn. 535 Transportation Bldg., Washington 20006. (202) District 7-3440. Bruce Merrill, chmn; Frank P. Thompson, vice chmn; Charles Clements, sec; Lee Stone, treas; Robert D. L'Heureux, gen counsel; Frank H. Nowaczek, research dir; James J. Taglia, exec asst; Don Andersson, dir of info. Exec Com: 4 officers listed above plus Fred J. Stevenson, Alfred Stern, F. Gordon Fuqua.

National Education Assn. 1201 - 16th St., N.W., Washington 20036. (202) Adams 4-4848. William G. Carr, exec sec; Frank W. Hubbard, asst exec sec for info svcs; Roy K. Wilson, dir, press, radio and TV rels; John Cox, asst dir for TV & film prog svcs.

National Educational Television. 10 Columbus Circle, New York 10019. (212) Judson 6-0055. John F. White, pres.

Distribution Headquarters: 2715 Packard Road, Ann Arbor, Mich. Normandy 3-2476. John T. Caldwell, dir.

The network headquarters for the more than 90 non-com eductl TV stns in the U.S.

National Federation of Advertising Agencies. 5410 Wilshire Blvd., Los Angeles, (213) 934-5424. E. M. Halvorson, mgng dir.

National Press Club. National Press Bldg., Washington 20004. (202) Republic 7-2500.

National Religious Broadcasters. 210 N. Broadway, St. Louis 2, Mo. Central 1-6969. Eugene R. Bertermann, pres; Thos. F. Zimmermann, Springfield, Mo., vp; Earl P. Paulk, Cleveland, Tenn., 2d vp; Bartlett Peterson, Springfield, Mo., sec; T. W. Willingham, Kansas City, treas.

National Retail Merchants Assn. (formerly National Retail Dry Goods Assn.) 100 W. 31st St., New York 10001. Chickering 4-8780. Carl N. Schmalz, pres; J. Gordon Dakins, exec vp and treas; Edward F. Engle, mgr, sis prom.

1317 F St., N.W., Washington. National 8-3680. John C. Hazen.

P

Premium Advertising Assn. of America. J. Milton Rush, Brown & Williamson Tobacco Co., bd chmn; William P. Dunham, pres; Sam D. Thompson, Borden Co., chmn of exec committee.

Proprietary Assn. 1717 Pennsylvania Ave., N.W., Washington 20006. (202) 298-7484. Ivan D. Combe, Combe Chemical Inc., pres; Hermon A. High, Richardson-Merrell Inc., pres elect; J. N. Cooke, Sterling Drug Inc.; Alex Guerry Jr., Chattanooga Medicine Co.; Kirby Peake, Carter Products Inc. all vps; Howard A. Prentice, exec vp & treas; James D. Cope, sec.

Public Relations Society of America Inc. 845 Third Ave., New York 10022. (212) Plaza 1-1940. Thomas F. Robertson, pres; Ouid R. Davis, vp; M. S. Hauser, sec; William W. Cook, treas; Quentin L. Harvell, exec dir; Thomas J. Sedorff, dir of pr.

R

Radio Advertising Bureau. 116 E. 55th St., New York 10022. (see listing page E-26).

Radio Free Europe. 1 English Garden, Munich, Germany. C. Rodney Smith, dir.

New York 16, N.Y.: 2 Park Ave. Lexington 2-8900. R. E. Walter, dir.

Radio-Newsreel-Television Working Press Assn. 527 Lexington Ave., New York 10017. (212) Plaza 1-2720. Ed Silverman, ABC News, pres; Jim Gash, WNEW News, 1st vp; Bill Beutel, ABC News, 2d vp; Irving Heitzner, ABC News, sec; Bob McGonagle, WHN News, asst sec; Richard Milbauer, Newsfilm, USA, treas; George Jordan, NBC News, sgt-at-arms; Gabe Pressman, NBC News, chmn, bd of governors; Deborah E. Beach, exec sec.

Radio-Television News Directors Assn. (See listing page E-46.)

S

Screen Composers Assn. (Independent) 9250 Wilshire Blvd., Beverly Hills, Calif. Crestview 6-3123. Dr. Miklos Roza, pres; David Buttolph, vp; Arthur Morton, sec; George Duning, treas. c/o Zissu, Marcus & Stein, 292 Madison Ave., New York 17, N.Y. Murray Hill 3-0966.

Sigma Delta Chi. (Professional journalistic society) 35 E. Wacker Dr., Chicago 60601. Central 6-6577. Benjamin M. McKelway, Washington Star, honorary pres; Theodore F. Koop, CBS, pres; Ralph Sewell, Daily Oklahoman & Times, 1st vp-pres elect; A. L. Higginbotham, U. of Nevada, vp for undergraduate affairs; R. L. Spangler, Redwood City (Calif.) Tribune, sec; Robert M. White II, Mexico (Mo.) Ledger, treas; Russell E. Hurst, exec officer.

Society of Motion Picture Art Directors. Local 876 (IATSE) 7715 Sunset Blvd., Hollywood 90046. 876-4330. John B. Mansbridge, pres; Charles J. Koon, sec; Stan Jolley, treas; Richard F. Mahn, exec sec.

Society of Motion Picture & Television Engineers. 9 East 41st St., New York 10017. (212) TN 7-5410. Reid H. Ray, pres; Ethan M. Stiffe, exec vp; Deane R. White, engrg vp; Herbert R. Farmer, edit vp; Joseph T. Dougherty, financial vp; George W. Colburn, conference vp; Wilton R. Holm, sections vp; Robert G. Hufford, sec; Byron Roudabush, treas; Lewis A. Bernhardt Jr., exec sec; Victor H. Allen, ed of Journal; Michael Denson, dir info.

Station Representatives Assn. 366 Madison Ave., New York 10017. (212) Yukon 6-9390. Lloyd Griffin, pres; William Knodel, vp; Robert E. Eastman, treas; Peggy Stone, sec. Directors: Edward Codel, Adam Young, Frank M. Headley, John P. Blair, Lawrence Webb, mgng dir.

Station Representatives Assn. of Canada. 12 Richmond St. E., Suite 347, Toronto 1, Ontario. 366-9567. Gordon Ferris, Radio & TV Reps Ltd., pres; Andy McDermott, Radio & TV Sls Inc, past pres; Gaston Belanger, Paul L'Anglais Inc., treas; Paul Mulvihill, Paul Mulvihill & Co. Ltd., 1st vp; John Malloy, CBC, 2d vp; Lorrie Potts, Lorrie Potts & Co., sec; Mrs. Ruth Hancock, recording sec.

T

Television Bureau of Advertising. 1 Rockefeller Plaza, New York 10020. (see listing page E-26.)

Television Film Assn. 3701 W. Oak St., Burbank, Calif. Phone 845-8371. John P. Ballinger, pres; Jack M. Goetz, vp; Nicholas Muskey, sec-treas; Warren Strang, dir; Harvey Gausman, dir.

Television Information Office (affiliated with Natl Assn of Bcstrs), 666 Fifth Ave., New York 10019. Plaza 7-4600. (See listing page E-27.)

Television Pioneers. Box 1475, Lubbock, Tex. W. D. (Dub) Rogers, pres; John E. Fetzer, 1st vp; Harold Hough, 2d vp; Campbell Arnoux, 3d vp; Glenn Marshall, sec-treas.

Television Program Export Assn. Suite 3800, 375 Park Ave., New York 10022. (212) Plaza 3-7172. John McCarthy, pres; George Graham Jr., vp; Harold Klein, treas; George Muchnic, gen counsel.

Theatre Authority Inc. 545 - 5th Ave., New York 10017. (212) Murray Hill 2-4215. Beverly Roberts, exec sec. 6253 Hollywood Blvd., Hollywood 90028. (213) Hollywood 2-5761. Meredith Snapp, exec sec.

(TA has jurisdiction over performances at benefits of members of participating unions and guilds. TA officers are representatives of Actors Equity Assn., American Guild of Musical Artists, American Guild of Variety Artists, American Federation of Television & Radio Artists, Screen

Actors Guild and other organizations and theatrical charities.)

Theatre Owners of America (TOA). 1501 Broadway, New York 10036. (212) Longacre 3-6238. John H. Rowley, pres; John H. Stembler, chmn of bd; Samuel Pinanski, hon chmn of bd; Joseph G. Alterman, asst. sec.

The Tidewater Assn. of Radio Broadcasters. Correspondence should be addressed to pres. George Crump, WCMS Norfolk, pres; William Eure, WRAP Norfolk, vp; Edward Boydush, WLFPM Suffolk, Va., treas; Harrison Moore, sec.

W

Western Electronic Mfrs. Assn. 3600 Wilshire Blvd., Los Angeles 90005. (213) 387-5191. Palo Alto office: 780 Welch Rd. 324-4497. Burgess Dempster, Elec Engrg Co., pres; E. E. Ferrey, exec vp; Henry M. Bailey, Bernard W. Gilmore, James G. Kirwan, John S. McCullough, Robert M. Ward, vps, Melvin H. Lockett, sec; Albert J. Morris, treas.

Western States Advertising Agencies Assn. 435 S. La Cienega Blvd., Los Angeles 90048. Charles Bowes, bd chmn; Robert C. Frojen, pres; Paul Mitchell, 1st vp; Kay Inouye, 2d vp; William A. West, sec-treas; Ruth Oreck, exec sec.

State Associations of Broadcasters

Alabama Broadcasters Assn.—P. O. Box 6174. University, Ala. James E. Stewart, WHEP Foley, pres; Hal Kirby, WWRW Russellville, vp for radio; Richard B. Biddle, WOWL-TV Florence, vp for TV; Ben K. McKinnon, WSGN Birmingham, sec-treas; Angie Youngson, exec sec.

Arizona Broadcasters Assn.—Homer Lane, KOOL-AM-TV Phoenix, pres; Ray Smucker, KTAR-AM-TV Phoenix, vp; Willard Shoecraft, KIKO Globe-Miami, KATO Safford, KINO Winslow.

Arkansas Broadcasters Assn.—Executive offices: Union Life Bldg, Little Rock. (501) Franklin 5-2545. Robert S. Wheeler, KHOZ Harrison, pres; Lee Bryant, KARK-AM-FM-TV Little Rock, 1st vp; DeWitt Waites, KPCC Marked Tree, 2d vp; Chester Pierce, KADL Pine Bluff, sec-treas.

California Broadcasters Assn.—Box 147, Sacramento 95801. Robert S. Wilson, KXTV (TV) Sacramento, pres; Jules Dundes, KCBS San Francisco, vp-radio; Leslie H. Norins, KEYT (TV) Santa Barbara, vp-TV; Louis S. Simon, KPIX (TV) San Francisco, sec-treas.

Southern California Broadcasters Assn.—6047 Hollywood Blvd., Los Angeles 90028. Robert M. Light, Los Angeles, pres; Robert Sutton, KNX Los Angeles, bd chmn; Fred Custer, KPOL Los Angeles, v chmn of bd; Ben Hoberman, KABC Los Angeles, treas; Richard D. Buckley, KGIL San Fernando, sec.

Colorado Broadcasters Assn.—Isabell L. Prien, 2727 E. Second Ave., Denver 80206, exec sec. E. J. "Pat" Patrick, Rocky Ford (KAVI) pres; Paul Blue, KLZ Denver, pres elect; Ed Scott, KLAK Lakewood, sec-treas.

Connecticut Broadcasters Assn.—Herbert Rice, WILI Willimantic, pres; Howard Maschmeier, WNHC-TV New Haven, 1st vp; Dick Reed, WICH Norwich, sec-treas.

Florida Assn. of Broadcasters.—P. O. Box 14444, University Station, Gainesville. Bernard E. Neary, WGBS Miami, pres; William J. Ryan, WNOG Naples, treas; J. McCarthy Miller, WCOA Pensacola, vp-radio; Arnold F. Schoen Jr., WDBO-TV Orlando, vp-TV; Kenneth Small, WRUF Gainesville, exec sec.

Georgia Assn. of Broadcasters.—24 Ivy St., S.E. Atlanta 30303. Charles Doss, WROM Rome, pres; Ridley Bell, WRBI-TV Columbus, vp-TV; Don McDougald, WWSN Statesboro, vp-radio; Esther Prudett, WTOG Savannah, treas; Jack Williams, exec sec.

Hawaiian Assn. of Broadcasters.—P.O. Box 2399. Milton Hibdon, KULA Honolulu, pres; Wally Jaderstrom, KIPA Hilo, vp; Dan Collins, KORL Honolulu, treas; Jack Benson, exec sec.

ASSOCIATIONS—UNIONS

Idaho Broadcasters Assn.—Earl Glade Jr., KBOI Boise, pres; Allen Jensen, KID, Idaho Falls, vp; Robert Saxvik, KBAR Burley, sec-treas.

Illinois Broadcasters Assn.—Joe M. Baisch, WREX-TV Rockford, pres; Ralph W. Beaudin, WLS Chicago, vp-radio; Fred W. Mueller, WEEK-TV Peoria, vp-TV; M. H. Stuckwish, WTIM Taylorville, sec-treas; Philip E. Hanna, Illinois Bldg., Springfield, exec sec.

Indiana Broadcasters Assn.—Reid G. Chapman, WANE-AM-TV Fort Wayne, pres; W. C. Fowler, WBAT Marion, vp-AM; Martin Williams, WFMS-FM Indianapolis, vp-FM; Arthur R. O'Neil, WSBT-AM-TV South Bend, vp-TV; W. T. Hamilton, WNDU-AM-FM-TV South Bend, sec-treas; Richard Jackson, WSAL Logansport, asst sec; Ben Falber Jr., WTHI-AM-FM-TV Terre Haute, asst treas.

Iowa Broadcasters Assn.—1090 Fox Dr., Dubuque, David Scinle, KBUR Burlington, pres; Harold Heath, WOC-TV Davenport, vp; Redd Gardner, KCRG Cedar Rapids, treas; Kenneth Gordon, exec sec.

Kansas Assn. of Radio Broadcasters—610 Petroleum Bldg., Wichita, Robert L. Pratt, KGGF Coffeyville, pres; Fred Conger, KWBW Hutchinson, vp-pres elect; Dale McCoy Jr., KAKE Wichita, treas; Hank Parkinson, exec dir.

Kentucky Broadcasters Assn.—3747 Park Dr., Louisville, C. A. (Bud) McClain, WFKY Frankfort, pres; William Russell, WSON Henderson, 1st vp; W. P. Sosh, WRUS Russellville, 2d vp; Ed Shadburne, WLKY-TV Louisville, sec.

Louisiana Assn. of Broadcasters—John Vath, WSMB New Orleans, pres; Willard L. Cobb, KALB-TV Alexandria, vp-TV; Roger Davison, WJBO-AM-FM Baton Rouge, vp-radio; Chris Duplechain, KPVI Ville Platte, treas; John H. Pennybacker, P.O. Box 2706, La. State U., Baton Rouge, exec sec.

Maine Assn. of Broadcasters—Box 307, Augusta, Donald E. Knowles, WDEA Elsworth, pres; Eugene W. Wilkin, WGAN Portland, vp; Norman Gallant, WFAU-AM-TV Augusta, sec-treas and exec sec.

Maryland-District of Columbia-Delaware Broadcasters Assn.—Thomas S. Carr, WBAL-AM-TV Baltimore, pres (3800 Hooper Ave.); Morris H. Blum, WANN Annapolis, vp; Mrs. Jason Pate, WASA Havre de Grace, sec-treas.

Massachusetts Broadcasters Assn.—Donald A. Thurston, WMNB North Adams, pres (P.O. Box 707, Curran Hwy.); John Crohan, WCOP Boston, vp; Lamont Thompson, WBZ-TV Boston, sec; Alexander W. Milne, WHMP Northampton, treas.

Michigan Assn. of Broadcasters—Harold W. Waddell, WKRB Muskegon, pres; Larry Carino, WJKB-TV Detroit, vp; Franklin G. Sisson, WWJ-TV Detroit, sec-treas; Robert J. Coleman, 153 Rosewood, E. Lansing, exec sec.

Minnesota Broadcasters Assn.—N. L. Bentson, WLOL Minneapolis, pres (1021 La Salle Ave.); Robert Rich, WDSM-AM-TV Duluth, 1st vp; James Hambacher, KBUN Bemidji, 2d vp; Robert DeHaven, KYSM Mankato, sec-treas.

Mississippi Broadcasters Assn.—W. M. Jones, WCHJ Brookhaven, pres; Marvin L. Mathis, WSJC Magee, vp; Jack King, WROB West Point, sec-treas.

Missouri Broadcasters Assn.—Harold Douglas, KMMO Marshall, pres; Williams Natsch Jr., KWOS Jefferson City, sec-treas.

Montana Broadcasters Assn.—Wheat Bldg., Helena, Pat Goodover, KARR Great Falls, pres; Bill Merrick, KIBN Bozeman, vp; Dan Snyder, KRTV-TV Great Falls, sec-treas; Thomas L. Judge, exec sec.

Nebraska Broadcasters Assn.—525 Stuart Bldg., Lincoln, Frank P. Fogarty, Meredith Broadcasting, pres; Roger Larson, KFOR Lincoln, vp; Charles Thone, exec sec; Richard W. Chapin, Stuart Stns, Lincoln, treas.

Nevada Broadcasters Assn.—Ted Ober-

felder, KRAM Las Vegas, pres; Lee Hirshland, KOLQ-TV Reno, bd chmn; John J. Gammick, KELK Elko, vp-radio; Edward R. Tabor, KORK-TV Las Vegas, sec-treas.

New Hampshire Assn. of Broadcasters—Bernard McGuinness, WGIR Manchester, pres; Frank Estes, WKNL Concord, vp; James Morello, WBRL Berlin, sec-treas.

New Jersey Broadcasters Assn.—Ronald Hickman, WNNJ Newton, pres; Henry Behre, WERA Plainfield, vp; Arnold Zucker, Rutgers U., New Brunswick, exec sec.

New Mexico Broadcasters Assn.—P.O. Box 1964, Santa Fe, Dino Ianni, KQEO Albuquerque, pres; Jim Gober, KOBE Las Cruces, vp; Bob Pettingill, KOB Albuquerque, treas; Ed Pigeon, exec sec.

New York State Broadcasters Assn.—91 State St., Albany 12207, R. Peter Straus, WMCB New York, pres; Herbert Mendelsohn, WKBW Buffalo, vp; John B. Lynch, WWSG Glens Falls, treas; Elliott Stewart, WIBX Utica, sec; H. M. Van de Car, Albany, exec dir.

North Carolina Assn. of Broadcasters—P.O. Box 907, Raleigh 27602, Fred Fletcher, WRAL-TV Raleigh, pres; Frank Lambeth, WMFR High Point, vp-radio; Wallace J. Jorgenson, WBTV-TV Charlotte, vp-TV; Mrs. Doris B. Potter, WKBC North Wilkesboro, sec-treas; E. L. Rankin Jr., exec sec.

North Dakota Broadcasters Assn.—Chesler M. Reiten, KXMC-TV Minot, pres; Paul Lange, WDLR Devils Lake, vp; Leslie E. Maupin, KPLM Minot, sec-treas.

Ohio Assn. of Broadcasters—Mrs. Marianne Campbell, WJEH Gallipolis, pres; Walter E. Bartlett, WLW Cincinnati, 1st vp; Reggie Martin, WSPD Toledo, 2nd vp; Carlton Dargusch Jr., sec-treas.

Oklahoma Broadcasters Assn.—William S. Morgan, KNOR Norman, pres; C. Hewell Jones, KTOK Oklahoma City, vp; Lee Allan Smith, WKY Oklahoma City, sec-treas.

Oklahoma Television Assn.—Jacques Delier, KWTU Oklahoma City, pres; Bill Swanson, KTUL-TV Tulsa, vp; Tom Partridge, WKY-TV Oklahoma City, sec-treas.

Oregon Assn. of Broadcasters—P.O. Box 5025, Eugene, Robert LaBonte, KERK Eugene, pres; Ray Kozak, KROW Dallas, vp; Karl J. Nestvold, gen mgr.

Pennsylvania Assn. of Broadcasters—Cary H. Simpson, WTRN Tyrone, pres; Kenneth W. Stowman, WFIL Philadelphia, 1st vp; Harold C. Lund, KDKA Pittsburgh, 2d vp; Thomas W. Metzger, WMRF Lewistown, sec; Philip K. Eberly, WSBA York, treas; Robert H. Maurer, 407 N. Front Street, Harrisburg, exec sec-counsel.

Rhode Island Broadcasters Assn.—228 Weybosset St., Providence, Mowry Lowe, WLKW Providence, pres; Zel Levin, WWON Woonsocket, vp; David Shurtleff, WJAR-TV Providence, treas; Don Hysko, WXTR Pawtucket, sec.

South Carolina Broadcasters Assn.—P.O. Box 88, Greenville, John Y. Davenport, WESC Greenville, pres; Hub Terry, WJOT Lake City, vp-radio; Richard T. Laughridge, WNOK-TV vp-TV; Wm. T. Arrington, WMRB Greenville, sec-treas.

South Dakota Broadcasters Assn.—1965 officers: Byron McElligott, KSDN Aberdeen, pres; Al Clark, KWYR Winner, vp; Q. P. Coleman, KOLY Mobridge, sec-treas.

Tennessee Assn. of Broadcasters—14 Ayres Hall, U. of Tennessee, Knoxville, Howell Ashford, WCRK Morristown, pres; James C. Wilson, WJCW-AM-FM Johnson City, vp; Franklin H. Brown, WBMC McMinnville, vp; J. Kenneth Marston, Dixie Network, Jackson, vp; Hugh E. Trotter, WSEV-AM-FM Sevierville, sec-treas; Dr. Kenneth D. Wright, University of Tennessee, Knoxville, exec-sec.

Texas Assn. of Broadcasters—Wendell Mayes Jr., KCRS Midland, pres; Lee Glasgow, WACO Waco, vp; Tony Bridge, KMHHT Marshall, sec-treas; Bonner McLane, Austin, exec sec.

Utah Broadcasters Assn.—225 Surety Life

Bldg., 1935 S. Main, Salt Lake City 84115, D. Lennox Murdoch, KSL Salt Lake City, pres; Frank McIntyre, KLUB Salt Lake City, vp; Howard Jorgensen, KCPX Salt Lake City, treas; Des Barker, exec sec.

Vermont Assn. of Broadcasters—Daniel Ruggles III, WSKI Montpelier, pres; Vincent D'Acuti, WJOY Burlington, vp; Alan Noyes, WSNO Barre, treas; Douglas Drown, WTVN St. Johnsbury, clerk.

Virginia Assn. of Broadcasters—Box 648, Petersburg 23804, Arthur M. Gates, WYVE Wytheville, pres; Robert M. Lambe, WTAZ-AM-FM-TV Norfolk, vp; Howard B. Hayes, WPIK Alexandria, sec-treas; William W. Greer, exec sec.

Washington State Assn. of Broadcasters—Tenth Floor, 1411 Fourth Ave. Bldg., Seattle 98101, Joe Chytil, KELA Centralia-Chehalis, chmn bd; James A. Murphy, pres; Jerry Geehan, KTAC Tacoma, vp; Allen Miller, KWSC-AM-TV Pullman, sec-treas; Saul Haas, KIRO-AM-FM-TV Seattle, immediate past chmn of bd.

West Virginia Broadcasters Assn.—C. Leslie Golliday, WEPM Martinsburg, pres; William Becker, WVOW Logan, vp; Robert Harvit, WBTN Williamson, sec-treas; Mary Sonis, 3615 Kanawha Ave., S.E., Charleston, exec sec.

Wisconsin Broadcasters Assn.—P.O. Box 5502, Milwaukee 11, Bruce Wallace, WTMJ-AM-FM-TV Milwaukee, pres; Howard Dahl, WKBT-TV La Crosse, vp-TV; Bernie Strachota, WRIT Milwaukee, vp-radio; Carl Kolata, WTTN Watertown, sec; Richard D. Dudley, WSAU-AM-TV Wausau, treas.

Wyoming Assn. of Broadcasters—Box 271, Torrington, Kerm Kath, KGOS Torrington, pres; Tony Kehl, KVOW Riverton, vp; Leo Morris, KVWO Cheyenne, sec; Scott Mariner, KASL Newcastle, treas.

Broadcasters Assn. of Puerto Rico—Roberto Bocanegra, P.O. Box 10144, Santurce, exec sec.

Unions and Labor Groups

*Organizations affiliated with Associated Actors and Artists of America.

**Organizations affiliated with International Alliance of Theatrical Stage Employees & Moving Picture Operators.

Actors Equity Assn.* (AEA) (AFL-CIO)—226 W. 47th St., New York 36, Plaza 7-7660, Frederick O'Neal, pres; Angus Duncan, exec sec.

Hollywood 28, Calif.: 6636 Hollywood Blvd., Hollywood 2-2334, Leland B. Harris, West Coast representative.
San Francisco, Calif.: 230 Jones St. Graystone 4-9311, George Poulney, Chicago 11-612, N. Michigan Ave. Whitehall 4-3364, Mrs. Marjorie Dare, Toronto, Ont.: 519 Jarvis St. 924-1133, Larry McCance.

Affiliated Property Craftsmen Local 44. (AFL-CIO)**—7429 Sunset Blvd., Hollywood 46, 876-2320, Edwin H. LeRoy, sec-treas; Bruce J. Colville, business representative.

American Communications Assn. (ACA) (Ind.)—18 John St., New York, Cortlandt 7-1374, Joseph P. Selly, pres; William Bender, sec-treas.

Local No. 1, 1737 Chestnut St., Philadelphia 3, M. Borrow, pres.

American Federation of Labor & Congress of Industrial Organizations (AFL-CIO)—Headquarters: 815 16th St. N.W., Washington 6, D. C. National 8-3870, George Meany, pres; Wm. F. Schnitzer, sec-treas; Albert J. Zack, public relations director; Harry W. Flannery, radio coordinator; Ken Fiester, tv coordinator.

American Federation of Musicians (AFM) (AFL-CIO)—Headquarters: 425 Park Ave., New York, Plaza 8-0600, Herman D. Kenin, pres; William Harris, vp; Stanley Ballard, sec; George V. Clancy, treas.
Local 10: 175 W. Washington Blvd., Chicago, State 2-0063, Bernard Richards, pres; H. Leo Nye, recording secretary.
Local 802: 261 W. 52d St., New York, Plaza 7-7722, Al Manuti, pres; Al Knopf, vp; Max L. Arons, sec; Hy Jaffe, treas.

UNIONS AND LABOR GROUPS

American Federation of Television & Radio Artists (AFTRA)* (AFL-CIO)—724 5th Ave., New York 19. CO 5-3367. Vicki Yola, pres.; Tyler McVey, 1st vp; Arwin Schweig, 2d vp; Hal Stepler, 3d vp; Larry Ward, 4th vp; Ernie Winstanley, 5th vp; John M. Kennedy, 6th vp; Gene Rayburn, 7th vp; Bill Bransome, rec sec; Jack Costello, treas.; Donald F. Conaway, natl exec sec; Mortimer Becker, gen counsel. Regional directors: Kenneth Groot (New York), eastern; Raymond Jones (Chicago), central; Claude McCue (Los Angeles), western.

American Guild of Musical Artists* (AGMA) (AFL-CIO)—Headquarters: 1841 Broadway, New York 23. Columbus 5-3687. John Brownlee, pres.; George London, 1st vp; Jascha Helfetz, 2d vp; Betty Stone, 3d vp; Elizabeth Hoepfel, 4th vp; Robert Ackart, 5th vp; Lawrence Davidson, treas.; George Shirley, rec sec; Hy Faine, natl exec sec; DeLloyd Tibbs, asst exec sec. Canada: Larry H. McCance, 519 Jarvis St., Toronto 5, Ont. 924-1133. Los Angeles: Lee Harris, 6636 Hollywood Blvd., Hollywood 28. Hollywood 2-2334.

San Francisco: Harry Polland, Neyhart & Grodin, Russ Bldg, San Francisco 4, Calif. Yukon 6-4060.

Philadelphia: Edward Davis, 215 S. Broad St. Kingsley 5-4310.

Chicago: Raymond A. Jones, 102 E. Hubbard St., Chicago 11. Whitehall 3-1344; Sanford Wolff, Counsel, 105 S. LaSalle St., Chicago 3.

Northwest: George Peckham, 704 Bellevue East, Seattle 2. East 3-0438, Andover 3-6939.

New Orleans: Earl von Hoven, 621 La Barre Rd., New Orleans 21. Vernon 3-2248.

Washington, D. C.: Evelyn Freyman, 4936 Wisconsin Ave., N.W., Washington 16. Kellogg 7-1010.

American Guild of Variety Artists (AGVA) (AFL-CIO)—Headquarters and Eastern Regional Office—551 Fifth Ave., New York. TN 7-5600. Joey Adams, pres.

Mid-West Regional Office: 162 N. State St., Chicago. Central 6-5561.

Western Regional Office: 6513 Hollywood Blvd., Hollywood 28. Hollywood 4-8281.

American Newspaper Guild (ANG) (AFL-CIO)—1126 16th St., NW, Washington 20036. 296-2990. Arthur Rosenstock, pres.; William J. Farson, exec vp; Charles A. Perlik Jr., sec-treas.

Local 69: 920 W. Olympic Blvd., Los Angeles 90015. James P. Bennett, pres.

Local 71: 162 E. Ohio St., Chicago 60611. Robert Zonka, pres.; Justin F. McCarthy Jr., exec dir.

Local 3: 133 W. 44th St., New York 36. Wilfred Alexander, pres.; Thomas J. Murphy, exec vp.

Associated Actors & Artistes of America* (AFL-CIO)—226 W. 47th St., New York. Circle 5-8046. Conrad Nagel, pres.

Authors League of America (ALM) (Ind.)—Headquarters: 6 E. 39th St., New York. Murray Hill 9-4950. Rex Stout, pres.; Mills Ten Eyck Jr., exec sec.

Building Service Employees Local 278 (BSE) (AFL-CIO)—1154 N. Western Ave., Hollywood 29. Hollywood 7-3059. John A. Buchanan, business manager.

Cinema Lodge 1185, International Assn. of Machinists (IAM) (AFL)—214 South Loma Dr., Los Angeles 26, Calif. Hubbard 3-6830. James Robertson, business rep; Jacob R. Stehr, local pres; Paul Troutner, finan sec.

Communications Workers of America (CWA) (AFL-CIO)—1925 K St. N.W., Washington. Federal 7-7711. Joseph A. Beltrne, pres.; Lee White, public relations director.

Composers & Lyricists Guild of America (CLGA) (Ind.)—9157 Sunset Blvd., #204, Los Angeles 69. Crestview 3-8833.

New York 17, N. Y.: 292 Madison Ave. #1204. Murray Hill 3-0966.

David Raksin, pres.; Winston S. Sharples, 1st vp; Jeff Alexander, 2d vp; David Terry, 3d vp; Alexander Courage, sec-treas; Edward Grossman, exec dir.

Directors Guild of America Inc. (DGA)—7950 Sunset Blvd., Hollywood 46. Oldfield 6-1220. 59 E. 54th St., New York 22. Plaza 9-2542. George Sidney, pres.; Franklin Schaffner, 1st vp; John Rich, 2d vp; Karl Genus, 3d vp; John C. Bowman, 4th vp; Fielder Cook, 5th vp; Sheldon Leonard, sec; John Sullivan, asst sec; Lesley Selander, treas; Jerry Fritz, asst treas.

Bd members: Delmer Daves, Stanley Kramer, Sheldon Leonard, John Rich, Lesley Selander, George Sidney, George Stevens, King Vidor, Don Weis, Fielder Cook, Karl Genus, George Paul, Franklin Schaffner, Rex Bailey, John C. Bowman, Robert Vreeland, Jerry Fritz, John Sullivan, Richard Bennett.

Film Technicians Local 693 (AFL)**—6721 Melrose Ave., Hollywood 38. Webster 5-1123. Don Haggerty, business representative; Ernest H. Abell, sec-treas.

Hollywood AFL Film Council (Composed of AFL-CIO Unions)—723 N. Western Ave., Hollywood 29. Hollywood 1-9301. George Flaherty, pres.; John Lehner, vp; Leo S. Moore, treas; H. O'Neil Shanks, rec sec.

Illustrators & Matte Artists of the Motion Picture, Television & Amusement Industries Local 790 (AFL-CIO)**—Los Angeles 46, 7715 Sunset Blvd., Suite 218. 876-2010. Zeal Fairbanks, business representative.

International Alliance of Theatrical Stage Employees & Moving Picture Operators (AFL-CIO)—1270 Ave. of the Americas, New York. Circle 5-4369. Richard Walsh, pres; Harland Holmden, sec-treas; Walter F. Diehl, assistant pres.

Hollywood 46: 7715 Sunset Blvd. 876-1600. George J. Flaherty, intl vp.

International Brotherhood of Electrical Workers (IBEW) (AFL-CIO)—1200 15th St., N.W., Washington 20005. Columbia 5-8040. Albert O. Hardy, director of radio, tv & recording division.

Local 45: 7265 Santa Monica Blvd., Hollywood 46. Hollywood 3-2317. Andrew J. Draghi, business manager.

Local 202: 210 Mississippi St., San Francisco 94107. Market 1-7786. E. J. Bird, bus mgr.

Local 1200: (Washington-Baltimore) 10513 Bucknell Dr., Silver Spring, Md. Lockwood 5-3050. Frank X. Green, bus mgr.

Local 1212: 150 Fifth Ave., Rm. 302, New York 10011. Watkins 4-2210. Leonard Bader, business manager.

Local 1220: 400 N. Michigan Ave., Chicago 11. 644-5244. Marvin W. Balousek, pres.

International Photographers Local 659 (AFL-CIO)**—7715 Sunset Blvd., Los Angeles 46. Hollywood 4-0125. Herbert Aller, business agent.

International Sound Technicians Local 695 (AFL-CIO)**—7614 Sunset Blvd., Hollywood 90046. 876-1330. Thomas A. Carman, bus rep.

Make-Up Artists & Hair Stylists Local 706 (AFL-CIO)**—7429 Sunset Blvd., Hollywood 46. Hollywood 9-6351. Henry Vilardo, business rep.

Motion Picture Costumers Local 705 (AFL-CIO)**—1427 N. La Brea Ave., Hollywood 28. Hollywood 9-8207. William K. Howard, bus rep; Walter Hoffman, sec-treas; William L. Edwards, pres.

Motion Picture Film Editors Local 776 (AFL-CIO)**—7715 Sunset Blvd., Hollywood 46. 876-1770. John W. Lehnert, business representative; Robert F. Joseph, sec.

Motion Picture Screen Cartoonists Local 839 (AFL-CIO)**—3625 W. N. Cahuenga Blvd., Hollywood 28. Hollywood 9-3145. Larry Kilty, bus rep; Ben Washam, pres.

Motion Picture Studio Cinetechnicians Local 789 (AFL-CIO)**—4545 Santa Monica Blvd., Los Angeles 29. 666-2852. P. E. O'Bryant, bus rep; P. F. Marston, local pres; C. E. Dudgoun, rec sec.

Motion Picture Studio Electrical Technicians Local 728 (AFL-CIO)**—1067 N. Fairfax Ave., Hollywood 90016. Oldfield 4-3996. A. T. Dennison, bus rep; Victor R. Jones, pres; Harold Barber, sec-treas.

Motion Picture Studio Grips IATSE Local 80 (AFL-CIO)** 6926 Melrose Ave., Los Angeles 38. Webster 1-1419. Scott L. Miller, bus rep; Ray Schultz, sec-treas.

Motion Picture Studio Projectionists Local 165 (AFL-CIO)**—1065 N. Fairfax Ave., Hollywood 90046. Oldfield 1-4340. Leo S. Moore, bus rep.

Motion Picture Studio Set Painters Local 729 (AFL-CIO)**—7904 Santa Monica Blvd., Hollywood 46. Oldfield 4-3000. Ralph W. Peckham, bus rep; Lenius S. Jorgensen, local pres; Don Robinson, rec sec.

Musicians Union, Local 47, American Federation of Musicians (AFM) (AFL-CIO)—817 N. Vine St., Hollywood 38. Hollywood 2-2161. John Tranchitella, pres;

Max Herman, vp; Don Morris, sec; Bob Manners, treas; Ward Archer, tv-radio rep; Bob Kimic, recording rep.

National Assn. of Broadcast Employees & Technicians (NABET) (AFL-CIO-CLC)—International Office, 80 E. Jackson Blvd., Chicago 4. 922-2462. Eugene P. Klumpp, intl pres; Ken Moon, intl vp; Arthur Hjorth, intl sec-treas; Mary Ellen Trotter, dir of educ; George Maher, reg dir.

Buffalo: 120 Delaware Ave. TL 6-6026. Edward Lynch, Reg. 2 director; Dorr Wilson, rep.

New York: 48 W. 48th St. Plaza 7-3065. Clifford Gorsuch, regional dir.; Eleanor Belack, representative.

Hollywood: 6223 Selma Ave. Hollywood 4-9311. Syd Rose, Reg. 5 dir; T. Redman, D. Cheney, reps.

Montreal: Quebec: 1410 Stanley St. Victor 2-5487. Jaicomo Papa, reg dir.

Toronto, Ontario: 105 Carlton St. 364-5185. T. J. O'Sullivan, net and Reg. 7 dir; Don Bates, rep.

National Assn. of Broadcast Unions & Guilds (NABUG) (Ind.)—820 West End Ave., New York 25. MO 3-7284. Oliver W. Nicoll, national chmn.

Office Employees International Union Local 174 (OEIU) (AFL-CIO)—7904 Santa Monica Blvd., Hollywood 46. OL 6-9550. Herman W. Pope, local pres; Max J. Krug, business representative; Gayne Schenk, assistant business representative.

Scenic & Title Artists Local 816 (STA)**—7429 Sunset Blvd., Hollywood 46. 876-1440. Clayton Thomason, bus rep; Gordon J. Butcher, pres.

Screen Actors Guild* (SAG) (AFL-CIO)—Headquarters: 7750 Sunset Blvd., Hollywood 46. 876-3030. Dana Andrews, pres; John L. Dales, national executive secretary.

New York 17: 551 5th Ave. Murray Hill 7-4623. Mrs. Florence Marston, regional director; Harold Hoffman, executive secretary.

Chicago: 102 E. Hubbard St. Whitehall 3-1344. Ray Jones, representative.

Detroit: 2340 1st National Bank Bldg. Woodward 3-6063. Irving Kroll, rep.

Florida: 1026 Catalonia Ave., Coral Gables, Fla. 443-4593. Melvin Karl, rep.

San Francisco: 436 O'Farrell St., 4th Fl. Prospect 5-3070. Don Tayer, rep.

Boston: 11 Beacon St., Rm. 624. Richmond 2-0208. Robert M. Segal, rep.

Screen Cartoonists Guild (SCG)—2700 N. Cahuenga Blvd., Hollywood 28. Hollywood 4-4197. Ed Levitt, pres; Bob Leventhal, bus agent.

Screen Extras Guild (SEG) (AFL-CIO)—723 N. Western Ave., Los Angeles 29. Hollywood 1-9301. Tony Regan, pres; H. O'Neil Shanks, natl exec sec.

Script Supervisors Local 871**—7715 Sunset Blvd., Hollywood 46. 876-4433. Thelma Preece, bus rep.

Set Designers & Model Makers of the Motion Picture Television & Amusement Industry Local 847 (AFL-CIO)**—7715 Sunset Blvd., Hollywood 46. 876-2010. Zeal Fairbanks, bus rep.

Society of Motion Picture Art Directors. Local 876**—7715 Sunset Blvd., Hollywood 46, Calif. 876-4330. John B. Mansbridge, pres; Charles J. Koon, sec; Stan Jolley, treas; Richard F. Mahn, exec sec.

Stagehands Local 33 (AFL-CIO)**—2858 W. 8th St., Los Angeles 5. Dunkirk 2-2321. Rex Owen, bus rep.

Story Analysts Local 854 (AFL-CIO)**—7715 Sunset Blvd., Los Angeles 46. 876-1600. Carl Bennett, pres; William T. Cole, bus rep.

Studio Electricians Sound Technicians & Air Conditioning Engineers Local 40 (IBEW) (AFL-CIO)—1225 N. Highland Ave., Hollywood 38. Hollywood 7-5139. Vincent J. Murphy, bus mgr.

Writers Guild of America, East Inc. (WGAE)—22 W. 48th St., New York 36. Plaza 7-3317. Evelyn F. Burkey, exec dir.

Writers Guild of America, West Inc. (WGA)—8955 Beverly Blvd., Los Angeles 48. Crestview 4-8601. Michael H. Franklin, exec dir; Nate Monaster, pres; Allen Rivkin, 1st vp & pres screen branch; Christopher Knopf, 2d vp & pres tv-radio branch; Barry Trivers, sec & vp tv-radio branch; John Lee Mann, treas-vp screen branch.

PUBLIC RELATIONS—ATTORNEYS

Public Relations, Publicity And Promotion Services

David O. Alber Assoc. 44 E. 53rd St., New York 10021. (212) Templeton 8-8300. Dan Blumenthal, vp; Mike Alber, Joe Strear, account execs.

Appalachian Advertising Inc. Box 378, Flat Rock, N. C. Richard T. Whittington, partner. Prom svcs for bcstrs and printed forms for stn opns.

Banner & Greif, 369 Lexington Ave., New York 17, N. Y. Murray Hill 7-7730. Jack Banner, Ed Greif, partners.

Buddy Basch Office. 25 W. 45th St., New York 10036. (212) Judson 6-7570. Buddy Basch, owner; West W. Willcox, executive assistant; Henri Adan, assistant.

Aleon Bennett, 8272 Sunset Blvd., Hollywood 90046. (213) Oldfield 6-1616.

Bentley & Livingstone Inc. 8 S. Michigan Ave., Chicago 3, Ill. Dearborn 2-7317. George Livingstone, pres; E. W. Welch, sec-treas.

Bergen and Lee Inc. 510 S. Spring St., Los Angeles 90013. Madison 9-1631.

Robert W. Bloch Public Relations. 1 E. 57th St., New York 10022. (212) Plaza 5-8047.

Brainstorming Associates. 9250 Wilshire Blvd., Beverly Hills, Calif. (213) CR 3-8477.

Broadcast Sales Inc. P.O. Box 5331, Midland, Texas 79702. (915) MUTual 3-5108.

Bill Crawford, pres; Bob Gennings, vp, gen mgr, Midland office; Howard Fenton, vp, gen mgr, Atlanta regional office; Helen Cooper, vp, acctg. (Sales/audience promotions, National Football sweepstakes, Big Bunny Easter promotion, Santa Claus Christmas promotion; National Radio Month sweepstakes; World's Fair sweepstakes; Booster Clubs of America.)

Bro-Tel Service. P. O. Box 592, Huntsville, Ala. Jim Tripp, owner & mgr. (Call letter items, advertising specialties for radio-TV stns, publicity and promotions.)

H. A. Bruno & Assoc. 30 Rockefeller Plaza, New York 10020. (212) Circle 6-8040. Harry A. Bruno, pres; R. D. Gudgeon, exec vp.

Carl Boyer & Assoc. 800 2nd Ave., New York 10017. (212) Yukon 6-6100. Gerry Swinehart, chmn of bd; George Hammond, pres; C. Stuart Hall, Robert J. Wood, Alfred E. McMillan, exec vps; Muriel Fox Aronson, radio & tv dir.

Washington, D. C.: National Press Bldg. Sterling 3-6565. Harry G. Leader, mgr.

Chicago, Ill.: 33 N. LaSalle St., Dearborn 2-6300. Harry Schaden, vp.

Los Angeles, Calif.: 727 W. 7th St. Madison 7-6421. Robert Hatch, mgr.

Chartmakers Inc., The 25 W. 45th St., New York 10036. (212) Circle 7-7200. Edward A. Linker, pres; Charles F. Rutzler, sec-treas; Clarence M. LePeer, vp. (Slide films, movies, presentations, training aids, point of sale, booklets, brochures, reports, manuals, charts, maps, complete promotions, sls meetings.)

Chip Cleary & Co. 610 E. 17th St., Santa Ana, Calif. (exec. offices) Kimberly 7-7331. Chip Cleary, pres.

Los Angeles: 6331 Hollywood Blvd. New York: 247 E. 60th St.

Sacramento, Calif.: Forum Bldg. Honolulu: 116 S. King St.

The Ben Cohn Co. 1040 N. Las Palmas, Los Angeles 90038. (213) Hollywood 9-9011. Ben Cohn, owner.

Harry Coleman & Co. 664 N. Michigan Ave., Chicago 11, Ill., Mohawk 4-3883. P.O. Box 3032. Tucson, Ariz., Axtel 8-1013. Harry M. Coleman, pres.

Communications Affiliates Inc. (See Info-plan).

Communications Assoc. Inc. 8012 Carondelet, St. Louis 2. Parkview 1-3755. Casper S. Yost, pres; Kenneth J. Bayer, vp.

Communication Planners Inc. 185 Madison Ave., New York 16, N. Y. Murray Hill 3-3675. Martin G. Waldman, pres.

Hal Copeland Co. Tower Petroleum Bldg., Dallas 1, Tex. Riverside 8-2350. Hal Copeland, owner; Ann Bryan Copeland, creative dir.

James A. Cowan, 20 Carlton, Toronto 2, Ont., Canada. Empire 4-8561.

Phil Dean Assoc. 2 W. 46th St., New York 10036. (212) Plaza 7-9640. Phil Dean, pres; Betsy Trundle, vp; Constance Cornell, acct exec.

Dorrance and Co. 135 E. 38th St., New York 10016, Murray Hill 3-7851. Dick Dorrance, gen partner; Helen A. Nolan, B. S. Nolan (Advertising promotion, trade advertising campaigns, direct mail campaigns, sales presentations, slide films.)

Joseph A. Dougherty Assoc. Inc. 195 Nassau St., Princeton, N. J. Walnut 1-6511. Joseph A. Dougherty, pres; John F. McCarthy, vp; F. W. Bright, mktg consultant.

Arthur Eddy Public Relations. 1536 Marmon Ave., Los Angeles 69, Calif. 656-8550. Arthur Eddy, owner.

Lyle Kenyon Engel. 211 W. 58th St., New York 10019. (212) Circle 7-6382.

Dave A. Epstein. 6777 Hollywood Blvd., Hollywood 90028. (213) Hollywood 2-6881. David A. Epstein, owner, John Copeland, Burt Moore, Kate Holliday, Maxine Gaither, assoc.

Alex EVELOVE. 9570 West Pico Blvd., Los Angeles 90035. (213) Bradshaw 2-7858.

Milton Fenster Assoc. 4 W. 58th St., New York 10019. (212) Plaza 9-3540. Milton Fenster, pres; Jerry Sherman, vp.

Edward Gottlieb & Assoc. 640 5th Ave., New York 10019. (212) Judson 2-7540. Edward Gottlieb, chmn, Maurice Meriney, vice chmn; Philip Klarnet, pres.

Washington: 1145 19th St., N.W. Federal 8-5020. Gordon Smith, dir.

Benn Hall Assoc. div Jones, Brakeley & Rockwell Inc. 757 Third Ave., New York 10017. (212) Lehigh 5-7776, Plaza 2-0330. Babette Hall, pres.

Hill & Knowlton Inc. 150 E. 42nd St., New York. (212) Oxford 7-5600. Bert C. Goss, pres; Richard W. Darrow, exec vp; John G. Mapes, chmn exec committee; William A. Hosie, vp, dir of publ.

Washington 20036: 1000 16th St., N.W. (202) Sterling 3-0270. Robert Keith Gray, vp.

Larry Hogan Assoc. 1012 14th St., N.W., Washington 20005. (202) Executive 3-2117. Lawrence J. Hogan, pres.

Infopian Div. of Communications Affiliates Inc. 605 Third Ave., New York 10016. 557-5000. Steve Libby, mgr, tv dept.

The Kalnus Corp. 445 Park Ave., New York 10022. (212) 421-1122. Allan H. Kalnus, pres.

Philip Lesly Co. 100 W. Monroe St., Chicago 60603. (312) Central 6-9520. Philip Lesly, pres; A. R. Roalman, vp; Russell Van Cleve, vp; R. Stanwood Weeks, asst to pres.

New York, N. Y.: 1271 Ave. of the Americas, Judson 6-6565. Jack Gerber, gen mgr.

Los Angeles, Calif.: 6399 Wilshire Blvd. Olive 3-9510. Douglas Jennings, gen mgr.

Hal Leyshon & Assoc. 122 E. 42nd St., New York, Murray Hill 7-0272. Hal Leyshon, pres; Eugene Buzzell, vp.

Miami: Leyshon Assoc. of Florida, Inc. Franklin 4-0623. Hal Leyshon, pres; Thomas B. Haggard, exec vp.

Logo Ad Co. 65 W. 55th St., New York. Columbus 5-4114. Hy Finkelstein, Jill Isles. (Promotional items and services; "mike" pens, lighters, key chains, etc.)

Frank McNaughton & Assoc. 332 S. Michigan Ave., Suite 1807, Chicago 60604. (312) Harrison 7-4072. Frank and Florence A. McNaughton, ptrns.

Market Data Associates. 12½ Church St., Asheville, N. C. 28701. Hughes Welch, mngng dir; Betty Welch, assoc dir; B. L. Bauer, research assoc; Lou Bauer, treas. (Radio audience measurement profiles, marketsheets, ratecards, promotion brochures, AAAA standard market data folders. Station forms.)

Howard Mendelsohn. 612 N. Michigan Ave., Chicago 60611. (312) Michigan 2-0244.

Mercury Consulting Service. 7525 Gypsy Hill Rd., Indianapolis 46240. (317) Clifford 1-2677, 251-2677. Stokes Gresham Jr., owner. (Sales brochures, rate sheets, coverage maps, personality sheets, sales promotion ideas, trade promotion and art layouts.)

Reg Mitchell & Assoc. National Press Bldg., Washington 20004. (202) National 8-4457. Reginald P. Mitchell, pres.

F. P. Model & Co. 46 Fayette St., Boston 02116. (617) 426-5046. F. P. Model, mgr.

Robert R. Mullen & Co. 1729 H St., N.W., Washington 20006. (202) Metropolitan 8-2526. Robert R. Mullen, chmn; Earl Minderman, exec vp; Elizabeth S. Colclough, vp; Amanda C. Abernethy, sec-treas.

New York: Jack Galub, vp; 1314 Pan Am Bldg., 200 Park Ave. 10017. MO 1-0044.

London: John Constantine, 172 Fleet St., London E.C.4, FLE 9921, dir.

Paris: Gene d'Olive, dir. c/o J. Walter Thompson, 17, Ave. Matignon, Paris 8. Alma 86-00.

Singapore: Edward George, dir, 10th Floor A.I.A. Bldg., Singapore, Malaysia 79419.

Tokyo: J. Hutcherson Page, 3542 1-chome, Tamagawa Denenchofu, Setagaya-ku, 721-3555.

Pepper Sound Studios Inc. 51 S. Florence Ave., Memphis 4, Tenn (901) Briargate 4-6674. William B. Tanner, pres. Wilson Northross, exec vp; Weldon Jetton, vp. (Sales promotions, creative sales, library service, customized commercials, station IDs.)

Jack Perlis. 310 West End Ave., New York 10023. (212) Trafalgar 3-6284.

Jane Pinkerton Assoc. 527 Madison Ave., New York 10022. (212) Plaza 3 0818. Jane Pinkerton, owner. (Public relations, communications, publicity, promotion.)

Prizes-For-Stations. -565 Fifth Ave., New York 10017. (212) Oxford 7 6135. Jeff Gorman.

Promotional Industries Inc. P. O. Box 99, Wayzata, Minn. (612) 473-5558. Tracy Barnes, dir, balloon operations. (Man-carrying balloons for outdoor promotions and attractions; creators of inflatable and aerial promotional devices.)

Public-Tips. 3090 S. Birch, Denver 22. Skyline 6-9378. Pauline J. Thompson, pres; Sidney R. Thompson, vp; Elizabeth Brooks, sec. (Trade press clippings for broadcasting industry.)

Richards Assoc. 1735 DeSales St., N.W. Washington 20036. (202) 783-4630. Robert K. Richards, pres; Jerry Bailey, acct exec; Peg Trippel, acct exec; Sandy George, admin asst. (Public relations, specialists in best media representation.)

Radio Unlimited. 10035 Greenville Hwy. Tuxedo, N. C. 28784. Hughes Welch, ptrn. (Advertising consultants, coverage data-sheets, rate datasheets, printed forms, etc.)

Richard H. Roffman Assoc. 675 West End Ave., New York 10025. (212) Riverside 9-3647. Richard H. Roffman, bd chmn, Maurice Roffman, pres; Allen Roberts, John A. Bowman, Lou Lawrence, vps; Sophie Speiser, sec; Malvina Cohn, treas.

Los Angeles, Calif.: 7755 Hollywood Blvd. Allen Winston, director of West Coast operations.

Rogers & Cowan Inc. 250 N. Canon Drive, Beverly Hills, Calif. Crestview 5-4581. Henry C. Rogers, bd chmn; Warren J. Cowan, pres; Teme C. Brenner, exec vp; Paul Meneg, Leonard Roller, vps.

New York 10022: 598 Madison Ave. (212) Plaza 9-6272.

Mann Scharf & Co. 9056 Santa Monica Blvd., Los Angeles 90069. (211) Crestview 4-6222. (Press and public relations.)

A. A. Schechter Assoc. Inc. 551 Fifth Ave., New York 10017. (212) Murray Hill 7-1150. A. A. Schechter, pres; Michael Roshkind, vp; Robert F. Kane, Don Von Liebermann, acct execs; Rosalind Stevens, women's dir.

Chicago 60601: 333 N. Michigan Ave. (312) Financial 6-9511.

Hollywood 90028. 6725 Sunset Blvd. (213) Hollywood 9-2197.

London, W.1, England: 388-396 Oxford St., Hyde Park 2155.

Tokyo: Hotel New Japan, 581-1022.

Selva & Lee Inc. 500 5th Ave., New York 10036. (212) Oxford 5-6200. James P. Selva, chmn of exec com; James Cope, chmn of bd; Morris M. Lee Jr., pres.

Chicago 60601: 221 N. LaSalle St. (312) Central 6-7818. C. Russell Turner Jr., vp.

Washington 20006: 1625 Eye St., N.W. (202) Republic 7-4042. S. B. Bledsoe, vp.

Richmond 19, Va.: Central National Bank Bldg. Milton 4-3008. Clinton H. Johnson.

Shelton: National Affairs. 1500 Massachusetts Ave., N.W., Washington 20036. (202) 332-1949. Edgar G. Shelton Jr., pres.

New York: 151 E. 62nd St. Murray Hill 8-3260. Ellen Burke Rawls, rep.

The Softness Group. 211 East 53rd St., New York 10022. (212) PL 2-7770. Don Softness, pres; John Softness, exec vp.

Samuel E. Stavisky & Assoc. Inc. Suite 203, 1730 M St., N.W., Washington 20036. (202) 296-8844. Samuel E. Stavisky, pres; William S. Frank, vp; John T. Skelly, Betty Jo Johnson, Jose A. Gemel, assoc.

New York: 120 Wall St. (212) DI 4-5144. Richard Hubbard, assoc.

Stites Portrait Co. P. O. Box 199, Shelbyville, Ind. 46176. Express 8-6759. George A. Stites. (Display art, photo blowups.)

Jack Tierney Agency. 17100 Ventura Blvd., Encino, Calif. TR 2-1666. Jack Tierney.

Vanguard Productions. 16 Ridgewood Ave., Keene, N. H. (03431). (603) 352-7131. David S. Calef, pres.

Joe Wolhandler. 155 E. 55th St., New York 22. Plaza 9-2050. Abby Rand, Peggy Walters, Mickie McKay.

Attorneys in Radio TV Practice

Postal Zone numbers in parenthesis (add 2000 before single digits, 200 before two digits for Washington ZIP code).

Federal Communications Bar Assn. 1612 K St., N.W. (6). Metropolitan 8-6190. Thomas W. Wilson, pres; Maurice M. Jan-

PROGRESS & PUBLICITY
GO HAND IN HAND
For National Publicity
Consult a Specialist

PHIL DEAN ASSOCIATES

2 W. 46th St. (Room 309), N. Y.
PLaza 7-9640

sky, 1st vp: J. Roger Wollenberg, 2d vp: Herbert M. Schulkind, sec: Stanley S. Harris, asst sec: Robert A. Marmet, treas. Executive committee: officers ex officio: W. Theodore Pierson, Frederick H. Walton Jr., Warren E. Baker, Marcus Cohn, Howard C. Anderson and Robert L. Heald. Delegate to American Bar Assn.; Harold E. Mott.

(For attorneys located in cities other than Washington, D.C., see alphabetical list beginning on page E-40.)

A

Albertson, Fred W., Dow, Lohnes, & Albertson, Munsey Bldg. (4). Sterling 3-1000.
Alk, Isadore G., Alk & Lubic, 1725 Eye St., N.W. (6). 202 Federal 3-9139.
Anderson, Howard C., Chesapeake & Potomac Telephone Cos. 1710 H St., N.W. (6). Exeter 2-5112.
Anello, Douglas A., NAB, 1771 N St., N.W. (6). Decatur 2-9300.
Avery, George, Weaver & Glassie, 1527 New Hampshire Ave., N.W. (36). 232-4660.

B

Bader, Michael E., Haley, Bader & Potts, 1735 DeSales St., N.W. (6). District 7-2724.
Baker, Philip M., Pennsylvania Bldg. (4). District 7-8881.
Baker, Warren E., Chadbourne, Parke, Whiteside & Wolf, Shoreham Bldg. (5) Republic 7-8050.
Ball, Frederic J., Pierson, Ball & Dowd, Ring Bldg. (6). Federal 8-2566.
Banks, John P. Jr., Miller & Schroeder, Munsey Bldg. (4). Metropolitan 8-2193.
Barker, Robert W., Wilkinson, Cragun & Barker, 1616 H St., N.W. (6). National 8-4400.
Barnes, Maurice R., Barnes & Neilson, Munsey Bldg. (4). Sterling 3-7670.
Baron, Theodore, Scharfeld, Bechhoefer, Baron & Stambler, 1710 H St., N.W. (6). 298-6030.
Bauer, William H., 5411 Forty First St., N.W. (15). Woodley 6-8235.
Bechhoefer, Bernhard G., Scharfeld, Bechhoefer, Baron & Stambler, 1710 H St., N.W. (6). 198-6030.
Bechtel, Gene A., Arent, Fox, Kintner, Plotkin & Kahn, 1815 H St., N.W. (6). District 7-8500.
Becker, A. Harry, Pennsylvania Bldg. (4). Executive 3-3003.
Beckman, Robert M., Koteen & Burt, 1000 Vermont Ave., N.W. (5). Republic 7-5566.
Beelar, Donald C., Kirkland, Ellis, Hodson, Chaffetz & Masters, World Center Bldg. (6). Sterling 3-3200.
Bell, Howard E., NAB, 1771 N St., N.W. (6). Decatur 2-9300.
Bell, James F., Pogue & Neal, 1001 Connecticut Ave., N.W. (6). Executive 3-5333.
Berfield, Morton, Cohen & Berfield, 711 Fourteenth St., N.W. (4). 737-1761.
Bergson, Philip, Wilner & Bergson, 1342 H St., N.W. (5). Metropolitan 8-6900.
Bernton, William F., Mallick & Bernton, Colorado Bldg. (5). Sterling 3-7371.
Bilger, Donald E., Smith & Pepper, 1101 Seventeenth St., N.W. (36). Executive 3-7030.
Blair, Forbes W., Welch & Morgan, Farragut Bldg. (6). 296-5151.

Blooston, Arthur, Jeremiah Courtney, 908 20th St., N.W. (6). Federal 7-8020.
Blume, Jack P., Fly, Shuebruk, Blume & Gaguine, 1612 K St., N.W. (6). Metropolitan 8-6190. Also, 30 Rockefeller Plaza, New York Circle 7-3040.
Booth, Robert M. Jr., Booth & Lovett, 1735 DeSales St., N.W. (36). Republic 7-9600.
Borghesani, William H. Jr., Keller & Heckman, 1712 N St., N.W. (36). 296-2700.
Boros, Howard S., 711 Fourteenth St., N.W. (6). Executive 3-3561.
Brown Darwin C., 1815 H St., N.W. (6). 638-1740.
Brown, Russell M., Brown, Goodpasture & Block, 1815 H St., N.W. (6). 783-7300.
Brown, Thad W. Jr., Stoney Creek Rd., Potomac, Md. Empire 5-1173.
Brown, Thomas P. III, Rhyne & Rhyne, 400 Hill Bldg. (6). District 7-1380.
Burke, Eugene L., 821 15th St., N.W. (5). Sterling 3-3717.
Burt, William C., Koteen & Burt, 1000 Vermont Ave., N.W. (5). Republic 7-5566.

C

Cain, J. William Jr., O'Bryan, Grove, Paglin, Jaskiewicz, Sells, Gilliam & Putbrese, 600 Madison Bldg. (5). 296-2900.
Chase, Seymour M., Philipson, Lyon & Chase, Brawner Bldg. (6). 298-9100.
Clagett, John F., 301 E. Capitol St. (3). Lincoln 4-8018.
Cobert, Ronald N., O'Bryan, Grove, Paglin, Jaskiewicz, Sells, Gilliam & Putbrese, 600 Madison Bldg. (5). 296-2900.
Cohen, Harold David, Pierson, Ball & Dowd, Ring Bldg. (36). Federal 8-2566.
Cohen, Lester, Hogan & Hartson, Colorado Bldg. (5). Sterling 3-1900.

Cohen, Lewis, Cohen & Berfield, 711 Fourteenth St., N.W. (4). 737-1761.
Cohen, Stanley B., Cohn & Marks, Cafritz Bldg. (6). Sterling 3-5880.
Cohen, Wallace M., Landis, Cohen & Singman, 1832 Jefferson Pl., N.W. (36). Federal 8-2020.
Cohn, Marcus, Cohn & Marks, Cafritz Bldg. (6). Sterling 3-5880.

Colby, Lauren A., 930 F St., N.W. (4). District 7-0236.
Cole, John P. Jr., Smith & Pepper, 1101 Seventeenth St., N.W. (36). Executive 3-7030.
Cole, Marshall, Wilner & Bergson, 1342 H St., N.W. (5). Metropolitan 8-6900.
Coll, Robert W., McKenna & Wilkinson, 1735 DeSales St., N.W. (6). National 8-2931.
Collins, Linton M., Collins, Robb, Porter & Kistler, 1100 Tower Bldg. (6). District 7-2141.
Comstock, Paul B., NAB, 1771 N St., N.W. (6). Decatur 2-9300.
Connor, J. Parker, Mullin & Connor, 515 Southern Bldg. (5). Sterling 3-2455.
Cooley, Thomas M. II, Weaver & Glassie, 1527 New Hampshire Ave., N.W. (36). 232-4660. Dean, U. of Pittsburgh Law School.
Cooper, Grover Collins, Fisher, Wayland, Duvall & Southmayd, Perpetual Bldg., (4). Republic 7-1450.
Corazzini, Robert F., Smith & Pepper, 1101 Seventeenth St., N.W. (36). Executive 3-7030.
Cordon, Alfred C. Jr., Dow, Lohnes & Albertson, Munsey Bldg. (4). Sterling 3-1000.
Cottone, Benedict P., Cottone & Fanelli, 1001 Connecticut Ave., N.W. (6). Executive 3-4477.
Courtney, Jeremiah, 908 20th St., N.W. (6). Federal 7-8020.
Cragun, John W., Wilkinson, Cragun & Barker, 1616 H St., N.W. (6). National 8-4400.
Crane, Robert D., Haley, Bader & Potts, 1735 DeSales St. (36). District 7-2724.
Crock, Omar L., May, Shannon & Morley, 1700 K St., N.W. (6). 296-4150.
Cutler, Charles E., Kirkland, Ellis, Hodson, Chaffetz & Masters, World Center Bldg. (6). Sterling 3-3200.
Cutler, Lloyd N., Wilmer, Cutler & Pickering, 900 Seventeenth St., N.W. (6). 296-8800.
Csarra, Edgar F. Jr., Covington & Burling, Union Trust Bldg. (5). Republic 7-5900.

D

Daly, Harry J., Daly & Joyce, 1026 Pennsylvania Bldg. (4). District 7-0700.
Davison, Calvin, Pogue & Neal, 1001 Connecticut Ave., N.W. (6). Executive 3-5333.
DeFranco, Joseph, assistant genl atty, CBS Inc., 2020 M St., N.W. (36). 296-1234.
Dempsey, William J., Dempsey & Koplovitz, Bowen Bldg. (5). Republic 7-6363.
Denalow, L. Alton, Washington Bldg. (5). Republic 7-0727.
Dobin, Paul, Cohn & Marks, Cafritz Bldg. (6). Sterling 3-5880.
Donaldson, Ray S., Weaver & Glassie, 1527 New Hampshire Ave., N.W. (36). 232-4660.
Dougherty, Thomas J., Asst. General Counsel, Metromedia Inc., 5151 Wisconsin Ave., N.W. (16). 244-5151.
Doughty, David L., NAB, 1771 N St. N.W. (36). Decatur 2-9300.
Dowd, Thomas N., Pierson, Ball & Dowd, Ring Bldg. (36). Federal 8-2566.
Downs, Thomas J., Daly & Joyce, Pennsylvania Bldg. (4). District 7-0700.
Dukes, Charles A. Jr., 1010 H St., N.W. (1). 927-3100.
Duvall, Charles F., Fisher, Wayland, Duvall & Southmayd, Perpetual Bldg. (4). Republic 7-1450.

E

Eagan, E. Russell, Kirkland, Ellis, Hodson, Chaffetz & Masters, World Center Bldg. (6). Sterling 3-3200.

Ehrenkranz, Philip R., O'Bryan, Grove, Paglin, Jaskiewicz, Sells, Gilliam & Putbrese, 600 Madison Bldg. (5). 296-2900.
Elicott, John V. L., Covington & Burling, Union Trust Bldg. (5). Republic 7-5900.
Ephraim, Allan M., O'Bryan, Grove, Paglin, Jaskiewicz, Sells, Gilliam & Putbrese, 600 Madison Bldg. (5). 296-2900.

F

Fanelli, Joseph A., Cottone & Fanelli, 1001 Connecticut Ave., N.W. (6). Executive 3-4477.
Ferrall, Victor E. Jr., Koteen & Burt, 1000 Vermont Ave., N.W. (5). Republic 7-5566.
Fields, Mark Edward, 1032 Washington Bldg. (5). Sterling 3-6811.
Firestone, Martin E., 534 Munsey Bldg. (4). 737-4421.
Fischer, Henry G., Fischer, & Willis, 1735 DeSales St., N.W. (6). Sterling 3-3660.
Fisher, Ben C., Fisher, Wayland, Duvall & Southmayd, Perpetual Bldg. (4). Republic 7-1450.
Fisher, Thomas G., Arnold, Fortas & Porter, 1229 19th St., N.W. (36). Federal 8-3700.
Fletcher, Frank U., Fletcher, Heald, Rowell, Kenehan & Hildreth, Munsey Bldg. (4). Metropolitan 8-0023.
Fletcher, Thomas W., Smith & Pepper, 1101 Seventeenth St., N.W. (36). Executive 3-7030.
Forrest, Herbert E., Welch & Morgan, Farragut Bldg. (6). 296-5151.
Fortas, Abe, Arnold, Fortas & Porter, 1229 19th St., N.W. (36). Federal 8-3700.
Foules, Ronald J., American Telephone & Telegraph Co., 1730 K St., N.W. (36). National 4-9900.
Freret, Julian P., Roberts & McInnis, Continental Bldg. (5). National 8-0032.
Frohock, Thomas N., McKenna & Wilkinson, 1735 DeSales St. (36). National 8-3902.

G

Gaguine, Benito, Fly, Shuebruk, Blume & Gaguine, 1612 K St., N.W. (6). Metropolitan 8-6190. Also, 30 Rockefeller Plaza, New York Circle 7-3040.
Gammon, James A., Molnar & Gammon, Edmonds Bldg. (5). 783-6822.
Gaynes, Martin J., Cohn & Marks, Cafritz Bldg. (6). Sterling 3-5880.
Gilliam, Armistead W. Jr., Landis, Cohen & Singman, 1832 Jefferson Pl., N.W. (36). Federal 8-2020.
Gilliam, Carroll L., O'Bryan, Grove, Paglin, Jaskiewicz, Sells, Gilliam & Putbrese, 600 Madison Bldg. (5). 296-2900.
Granik, Theodore, Jay B. Cutler Assoc., 1627 K St., N.W. National 8-4600.
Greeley, James E., Wilner & Bergson, 1342 H St., N.W. (5). Metropolitan 8-6900.
Green, Robert N., Welch & Morgan, Farragut Bldg. (6). 296-5151.
Green, William S., Pierson, Ball & Dowd, Ring Bldg. (6). Federal 8-2566.
Griffith, Kelley E., Kirkland, Ellis, Hodson, Chaffetz & Masters, World Center Bldg. (6). Sterling 3-3200.
Grove, William J., O'Bryan, Grove, Paglin, Jaskiewicz, Sells, Gilliam & Putbrese, 600 Madison Bldg. (5). 296-2900.

H

Haggart, Ronald D., National Theatre Bldg. (4). District 7-8803.
Haley, Andrew G., Haley, Bader & Potts, 1735 DeSales St., N.W. (36). District 7-2724.
Hardy, Russell Sr., Hardy & Hardy, Beacon Bldg. (6). 296-4173.
Hardy, Russell Jr., Hardy & Hardy, Beacon Bldg. (6). 296-4173.
Harris, Abraham J., Sher, Oppenheimer & Harris, 888 Seventeenth St., N.W. (5). 298-7464.
Harris, Stanley S., Hogan & Hartson, Colorado Bldg. (5). Sterling 3-1900.
Harrison, Howard, Fletcher, Heald, Rowell, Kenehan & Hildreth, Munsey Bldg. (4). Metropolitan 8-0023.
Heald, Robert L., Fletcher, Heald, Rowell, Kenehan & Hildreth, Munsey Bldg. (4). Metropolitan 8-0023.
Heald, Robert L., Spearman & Roberson, Munsey Bldg. (4). Metropolitan 8-0023.
Healy, Joseph F. Jr., Chadbourne, Parke, Whiteside & Wolf, Shoreham Bldg. (5). Republic 7-8050.
Healy, Robert W., Smith & Pepper, 1101 Seventeenth St., N.W. (36). Executive 3-7030.
Heckman, Jerome H., Keller & Heckman, 1712 N St., N.W. (36). 296-2700.
Hedrick, F. Cleveland Jr., Hedrick & Lane, 1001 Connecticut Ave., N.W. (36). National 8-5923.
Hennessey, Joseph F., Booth & Lovett, 1735 DeSales St., N.W. (36). Republic 7-9600.
Hennessey, Philip J. Jr., Steadman, Leonard & Hennessey, 1730 K St., N.W. (36). 333-8000.
Hennessey, Philip J. III, Steadman, Leon-

TO BUY OR SELL A TELEVISION OR RADIO STATION

HAMILTON-LANDIS & ASSOC., Inc.

WASHINGTON, D.C. CHICAGO

1737 DeSales St., N.W.
EX 3-3456

1714 Tribune Tower
DE 7-2754

SAN FRANCISCO

111 Sutter St.
EX 2-5671

DALLAS

1511 Bryan St.
RI 8-1175

NATIONWIDE • NEGOTIATIONS
FINANCING • APPRAISALS

ATTORNEYS

ard & Hennessey, 1730 K St., N.W. (36). 333-8000.

Hird, Frederick S. Jr., Klagsbrunn & Hanes, Ring Bldg. (36). Federal 8-2100.

Hildreth, Richard, Fletcher, Heald, Rowell, Kenehan & Hildreth, Munsey Bldg. (4). Metropolitan 8-0023.

Hill, Dean George, 1411 Pennsylvania Ave., N.W. (4). 783-2096.

Hilmer, Lucien, 839 Seventeenth St., N.W. (36). 393-3155.

Hobbs, Charles A., Wilkinson, Cragun & Barker, 1616 H St., N.W. (6). National 8-1400.

Hobbs, Claude E. Jr., Westinghouse Electric Corp., 1625 K St., N.W. (6). 638-3569.

Hodson, Robert E., Pierson, Ball & Dowd, Ring Bldg. (36). Federal 8-2566.

Holt, Thaddeus G. Jr., Covington & Burling, Union Trust Bldg. (5). Republic 7-5900.

Holtz, Edgar W., Hogan & Hartson, Colorado Bldg. (5). Sterling 3-1900.

Huntsman, Lawrence Darrow, Miller, Brown & Gilderhorn, Investment Bldg. (6). 317-1111.

I

Imlay, Carl H., Loucks & Imlay, American Bldg. (4). Sterling 3-4004.

J

Jacob, John B., Dow, Lohnes & Albertson, Munsey Bldg. (4). Sterling 3-1000.

Jaskiewicz, Leonard A., O'Bryan, Grove, Paglin, Jaskiewicz, Sells, Gilliam & Putbresse, 600 Madison Bldg. (5). 296-2900.

Jennes, Ernest W., Covington & Burling, Union Trust Bldg. (5). Republic 7-5900.

Johnston, Everett D., Roberts & McInnis, Continental Bldg. (5). National 8-0032.

Jones, Robert F., Perpetual Bldg. (4). Metropolitan 8-6632.

Jorgensen, Norman E., Krieger & Jorgensen, 1926 Eye St., N.W. (6). 337-6313.

Joyce, Leonard S., Daly & Joyce, Pennsylvania Bldg. (4). District 7-0700.

K

Kearney, William E., National Press Bldg. (4). Sterling 3-2977.

Keller, Joseph E., Keller & Heckman, 1712 N St., N.W. (36). 296-2700.

Kenehan, Edward F., Fletcher, Heald, Rowell, Kenehan & Hildreth, 1023 Munsey Bldg. (4). Metropolitan 8-0023.

Kenkel, John E., Miller & Schroeder, Munsey Bldg. (4). Metropolitan 8-2193.

Kertz, Harold A., Barr Bldg., 910 17th St., N.W. (6). 296-3111.

Kessler, Joseph J., Fly, Shuebruk, Blume & Gaguine, 1612 K St., N.W. (6). Metropolitan 8-6190.

Kistler, H. Donald, Collins, Robb, Porter & Kistler, Tower Bldg. (5). District 7-2141.

Kittner, Joseph M., McKenna & Wilkinson, 1735 DeSales St., N.W. (6). National 8-2931.

Kittrie, Nicholas N., Wilner, Bergson, Scheiner & Lassenco, 1343 H St., N.W. (5). Metropolitan 8-6900.

Knauer, Leon T., Wilkinson, Cragun & Barker, 1616 H St., N.W. (6). National 8-4400.

Kohlhaas, Vernon C., Pierson, Ball & Dowd, Ring Bldg. (6). Federal 8-2566.

Koplovitz, William C., Dempsey & Koplovitz, Bowen Bldg. (5). Republic 7-6363.

Koteen, Bernard, Koteen & Burt, 1000 Vermont Ave. (5). Republic 7-5566.

Kramer, Milton, Schoene & Kramer, 1625 K St., N.W. National 8-6926.

Krasnow, Erwin G., Kirkland, Ellis, Hodson, Chaffetz & Masters, World Center Bldg. (6). Sterling 3-3200.

Kraus, Rainer K., Koteen & Burt, 1000 Vermont Ave., N.W. (5). Republic 7-5566.

L

Lambert, Jeremiah D., Koteen & Burt, 1000 Vermont Ave., N.W. (5). Republic 7-5566.

Lane, John D., Hedrick & Lane, 1001 Connecticut Ave., N.W. (6). National 8-5923.

Larocca, Raymond G., Kirkland, Ellis, Hodson, Chaffetz & Masters, World Center Bldg. (6). Sterling 3-3200.

Leonard, George Stephen, Steadman, Leonard & Hennessey, 1730 K St., N.W. (6). 333-8000.

Lerman, Arnold M., Wilmer, Cutler & Pickering, 900 Seventeenth St. (6). 296-8800.

Lassenco, Gilbert E., Wilner & Bergson, 1313 H St., N.W. (5). Metropolitan 8-6900.

Lewis, H. H. Walker, Chesapeake & Potomac Telephone Co., Transportation Bldg. (6). 637-9900.

L'Heureux, Robert D., gen counsel, National Community TV Assoc. Inc., 525 Transportation Bldg. (6). District 7-3110.

Lloyd, David E., Haley, Bader & Potts, 1735 DeSales St. (36). District 7-2724.

Lockwood, Corwin E. Jr., Hogan & Hartson, Colorado Bldg. Sterling 3-1900.

Loucks, Philip G., Loucks & Imlay, The American Bldg. Sterling 3-4004.

Lovett, Lee G., Booth & Lovett, 1735 De-

Sales St., N.W. (36). Republic 7-9600.

Luxford, Ansel F., Pehle, Mann, Riemer & Luxford, 1210 18th St., N.W. (6). Federal 8-0191.

Lyon, Richard K., Philipson, Lyon & Chase, Brawner Bldg. (6). 298-9100.

M

Mallyck, E. Theodore, Mallyck & Bernton, Colorado Bldg. (5). Sterling 3-7371.

Malone, William, Covington & Burling, Union Trust Bldg. (5). Republic 7-5900.

Manwell, John P., Kirkland, Ellis, Hodson, Chaffetz & Masters, World Center Bldg. (6). Sterling 3-3200.

Marks, Leonard E., Cohn & Marks, Cafritz Bldg. (6). Sterling 3-5880.

Marmet, Robert A., Marmet & Schneider, 1820 Jefferson Pl., N.W. (36). Federal 8-7300.

Matthews, John D., Dow, Lohnes & Albertson, Munsey Bldg. (4). Sterling 3-1000.

McCabe, Aloysius E., Kirkland, Ellis, Hodson, Chaffetz & Masters, World Center Bldg. (6). Sterling 3-3200.

McDonough, Francis K., Dow, Lohnes & Albertson, Munsey Bldg. (4). Sterling 3-1000.

McGrath, J. Howard, 1000 Connecticut Ave. (6). Sterling 3-4636.

McInnis, Charles B., Roberts & McInnis, 1012 14th St., N.W. (5). National 8-0032.

McKenna, Edward E., 1629 K St., N.W. 296-8295.

McKenna, James A. Jr., McKenna & Wilkinson, 1735 DeSales St., N.W. (36). National 8-2931.

McKerns, Charles J., Dow, Lohnes & Albertson, Munsey Bldg. (4). Sterling 3-1000.

Meehan, Charles M., Keller & Heckman, 1712 N St., N.W. (36). 296-2700.

Milden, John H., Milden & Harrison, Munsey Bldg. (4). Metropolitan 8-6006.

Miller, Neville, Miller & Schroeder, Munsey Bldg. (4). Metropolitan 8-2193.

Miller, Reed, Arnold, Fortas & Porter, 1229 19th St., N.W. (6). Federal 8-3700.

Miller, Samuel, Washington Bldg. (5). Sterling 3-6811.

Miller, William E., Shoreham Bldg. (5). National 8-7000.

Mitchell, Glenn A., Welch & Morgan, Faragut Bldg. (6). 296-5151.

Molnar, Lorie M., Molnar & Gammon, Edmunds Bldg. (5). 783-6822.

Monderer, Howard, NBC, 1725 K St., N.W. (6). Emerson 2-4000.

Morgan, Edward P., Welch & Morgan, Faragut Bldg. (6). 296-5151.

Mott, Harold E.

Mullin, Eugene F. Jr., Mullin & Connor, 515 Southern Bldg. (5). Sterling 3-2455.

Muntzing, L. Manning, Chesapeake & Potomac Telephone Co., 930 H St., N.W. (1). 637-9900.

Murphy, Joseph Dinsmore, Steadman, Leonard & Hennessey, 1730 K St., N.W. (6). 333-8000.

Myse, Daryl A., 1815 H St., N.W. (6). Republic 7-4926.

N

Naftalan, Alan Y., Koteen & Burt, 1000 Vermont Ave., N.W. (5). Republic 7-5566.

Neustadt, Stanley S., Cohn & Marks, Cafritz Bldg. Sterling 3-5880.

O

O'Bryan, Paul A., O'Bryan, Grove, Paglin, Jaskiewicz, Sells, Gilliam & Putbresse, 600 Madison Bldg. (5). 296-2900.

Ockershausen, Harry J., Dempsey & Koplovitz, Bowen Bldg. (5). Republic 7-6363.

O'Connell, Quinn, Weaver & Glassie, 1527 New Hampshire Ave., N.W. (36). 232-4660.

O'Hare, Richard C., Investment Bldg. (5). Republic 7-3525.

Oliverson, John B., General Counsel, Electronic Industries Assn., 1721 DeSales St., N.W. (36). National 8-3902.

O'Neill, Edward S., Welch & Morgan, Faragut Bldg. (6). 296-5151.

Oppenheimer, Monroe, Sher, Oppenheimer & Harris, Brawner Bldg. (6). 298-7464.

P

Paglin, Max D., O'Bryan, Grove, Paglin, Jaskiewicz, Sells, Gilliam & Putbresse, 600 Madison Bldg. (5). 296-2900.

Panzer, Irving E. M., 1735 DeSales St., N.W. (36). Sterling 3-3391.

Papajohn, John N., Booth & Lovett, 1735 DeSales St., N.W. (36). Republic 7-9600.

Parkinson, Kenneth Wells, Collins, Robb, Porter & Kistler, Tower Bldg. (5). District 7-2141.

Patrick, Duke M., Hogan & Hartson, Colorado Bldg. (5). Sterling 3-1900.

Paul, Joseph M. Jr., Chadbourne, Parke, Whiteside & Wolf, Shoreham Bldg. (5). Republic 7-8050.

Paul, Ray E., Prince & Paul, Bowen Bldg. (5). Republic 7-8154.

Pepper, Vincent A., Smith & Pepper, 1101

Seventeenth St., N.W. (36). Executive 3-7030.

Perkins, Roy F. Jr., Cohn & Marks, Cafritz Bldg. (6). Sterling 3-5800.

Pierson, W. Theodore, Pierson, Ball & Dowd, Ring Bldg. (36). Federal 8-2566.

Plotkin, Harry M., Arent, Fox, Kintner Plotkin & Kahn, 1815 H St., N.W. (6). District 7-8500.

Pogue, L. Welch, Pogue & Neal, 1001 Connecticut Ave., N.W. (6). Executive 3-5333.

Porter, Paul A., Arnold, Fortas & Porter, 1229 19th St., N.W. (36). Federal 8-3700.

Porter, William A., Collins, Robb, Porter & Kistler, Tower Bldg. (5). District 7-2141.

Potts, William J. Jr., Haley, Bader & Potts, 1735 DeSales St., N.W. (36). District 7-2724.

Prather, Alfred V. J., Covington & Burling, Union Trust Bldg. (5). Republic 7-5900.

Putbresse, Keith E., O'Bryan, Grove, Paglin, Jaskiewicz, Sells, Gilliam & Putbresse, 600 Madison Bldg. (5). 296-2900.

Q

Quenstedt, Warren, 1212 LaRonde Ct., Alexandria, Va. 22307. South 5-5171.

R

Rafter, John A., Dow, Lohnes & Albertson, Munsey Bldg. (4). Sterling 3-1000.

Rauh, Joseph L. Jr., Rauh & Sillard, 1625 K St., N.W. (6). Republic 7-7795.

Redmond, Daniel M., Dow, Lohnes & Albertson, Munsey Bldg. (4). Sterling 3-1000.

Resnick, Leo, Occidental Bldg. (4). National 8-9320.

Rhyne, Eric W., Rhyne & Rhyne, Hill Bldg. (6). District 7-1380.

Rhyne, Charles S., Rhyne & Rhyne, Hill Bldg. (6). District 7-1380.

Rhyne, S. White Jr., Mullin & Connor, 515 Southern Bldg. (5). Sterling 3-2455.

Richey, Charles E., 1001 15th St., N.W. (5). National 8-3468.

Robb, Roger, Collins, Robb, Porter & Kistler, Tower Bldg. (5). District 7-2141.

Robbins, Charles E., 983 National Press Bldg. (4). District 7-1200.

Roberts, L. Adrian, Dow, Lohnes & Albertson, Munsey Bldg. (4). Sterling 3-1000.

Roberts, William A., Roberts & McInnis, Continental Bldg. (5). National 8-0032.

Robinson, Glen O., Covington & Burling, Union Trust Bldg. (5). Republic 7-5900.

Roll, Reed T., Kirkland, Ellis, Hodson, Chaffetz & Masters, World Center Bldg. (6). Sterling 3-3200.

Rosenberg, Marvin, Fletcher, Heald, Rowell, Kenehan & Hildreth, Munsey Bldg. (4). Metropolitan 8-0023.

Rosenfeld, Harry N., 1735 DeSales St., N.W. (36). Executive 3-0250.

Ross, Bradford, Ross, Marsh & Foster, 725 Fifteenth St., N.W. (5). National 8-2623.

Ross, William Warfield, Wald, Harkrader & Rockefeller, 1255 Nineteenth St., N.W. (36). 296-2121.

Rowell, Russell, Fletcher, Heald, Rowell, Kenehan & Hildreth, Munsey Bldg. (4). Metropolitan 8-0023.

Russell, Percy H., Kirkland, Ellis, Hodson, Chaffetz & Masters, World Center Bldg. (6). Sterling 3-3200.

S

Scharfeld, Arthur W., Scharfeld, Bechhoefer, Baron & Stambler, 1710 H St., N.W. (6). 298-6030.

Schattenfeld, Thomas, Arent, Fox, Kintner, Plotkin & Kahn, 1815 H St., N.W. (6). District 7-8500.

Scheiner, Arthur, Wilner & Bergson, 1343 H St., N.W. (5). Metropolitan 8-6900.

Schellenberg, Howard J. Jr., Steadman, Leonard & Hennessey, 1730 K St., N.W. (6). 333-8000.

Scher, Gerald, Amram, Hahn & Sundlun, 944 Washington Bldg. (5). Sterling 3-3341.

Schneider, Edwin R., Marmet & Schneider, 1820 Jefferson Pl., N.W. (36). Federal 8-7300.

Schroeder, Arthur E., Miller & Schroeder, Munsey Bldg. (4). Metropolitan 8-2193.

Schulkind, Herbert M., Fly, Shuebruk, Blume & Gaguine, 1612 K St., N.W. (6). Metropolitan 8-6190.

Schwartz, Louis, Krieger & Jorgensen, 1926 Eye St., N.W. (6). Phone: 337-6312.

Sclawy, Leon L., 211 C St., N.W. Republic 7-1464.

Seaks, Robert G., Wheeler & Wheeler, Southern Bldg. (5). District 7-7117.

Sells, Harry G., O'Bryan, Grove, Paglin, Jaskiewicz, Sells, Gilliam & Putbresse, 600 Madison Bldg. (5). 296-2900.

Shack, Thomas G. Jr., Smith & Pepper, 1101 Seventeenth St., N.W. (36). Executive 3-7030.

Shapiro, George H., Arent, Fox, Kintner, Plotkin & Kahn, 1815 H St., N.W. (6). District 7-8500.

Shatteu, Michael L., AT&T, 1730 K St., N.W. (36). National 4-9900.

Shipley, Carl L., National Press Bldg. (4). Sterling 3-1648.
Shrinsky, Jason L., O'Bryan, Grove, Paglin, Jaskiewicz, Sells, Gilliam & Putbres, 600 Madison Bldg. (5). 296-2900.
Siciliano, Rocco C., Wilkinson, Cragun & Barker, 1616 H St., N.W. (6). National 8-4400.
Simmons, Roy, 501 Perpetual Bldg. (4). Metropolitan 8-0171.
Sims, William F. Jr., Dow, Lohnes & Albertson, Munsey Bldg. (4). Sterling 3-1000.
Slaughter, Harrison T., Pierson, Ball & Dowd, Ring Bldg. (6). Republic 8-2566.
Smith, E. Stratford, Smith & Pepper, 1101 Seventeenth St., N.W. (36). Executive 3-7030.
Smith, John G., Wilner & Bergson, 1343 H St., N.W. (5). Metropolitan 8-6900.
Smith, Quayle B., Pierson, Ball & Dowd, Ring Bldg. (6). Federal 8-2566.
Southmayd, John P., Fisher, Wayland, Duvall & Southmayd, Perpetual Bldg. (4). Republic 7-1450.
Springer, James, Covington & Burling, Union Trust Bldg. (5). Republic 7-6900.
Stambler, Arthur, Scharfeld, Bechhoefer, Baron & Stambler, 1710 H St., N.W. (6). 298-6030.
Stanley, Earl E., Dow, Lohnes & Albertson, Munsey Bldg. (4). Sterling 3-1000.
Steadman, Charles W., Steadman, Leonard & Hennessey, 1730 K St., N.W. (6). 333-8000.
Stegemann, Edward J., Welch & Morgan, Farragut Bldg. (6). 296-5151.
Stein, Abe L., Warner Bldg. (4). Republic 7-7944.
Stern, Samuel A., Wilmer, Cutler & Pickering, 900 Seventeenth St., N.W. (6). 296-8800.
Stevens, David S., McKenna & Wilkinson, 1735 DeSales St., N.W. (6). National 8-2931.
Stirling, E. Tillman, Welch & Morgan, Farragut Bldg. (6). 296-5151.
Stollenwerck, Frank, National Press Bldg. (4). National 8-7846.
Stout, Clair L., Dow, Lohnes & Albertson, Munsey Bldg. (4). Sterling 3-1000.
Straus, Jerry C., Wilkinson, Cragun & Barker, 1616 H St., N.W. (6). National 8-4400.
Sutton, George O., National Press Bldg. (4). National 8-7949.
Swezey, Robert D., 3217 Volta Pl., N.W. 333-3439.

Taptich, Edward P., Welch & Morgan, Farragut Bldg. (6). 296-5151.
Thomson, William, Munter, Adams, Thomson & Bastian, National Press Bldg. (4). National 8-0055.
Tiernan, Robert E., Keller & Heckman, 1712 N St., N.W. (36). 296-2700.
Tierney, John L., Fletcher, Heald, Rowell, Kenahan & Hildreth, Munsey Bldg. (4). Metropolitan 8-0023.
Timberg, Sigmund, 815 15th St., N.W., Executive 3-1074.
Tyler, Lyon L. Jr., Tyler & Stetter, Investment Bldg., 1511 K St., N.W. (6). Republic 7-3836.
Tyson, William S., 821 15th St., N.W. (5). National 8-1403.

Ulman, Lewis H. Jr., Chesapeake & Potomac Telephone Co., Transportation Bldg. (6). 637-9900.

Verrill, Charles O. Jr., Weaver & Glassie, 1527 New Hampshire Ave., N.W. (36). 232-4660.

Wall, Thomas H., Dow, Lohnes & Albertson, Munsey Bldg. (4). Sterling 3-1000.
Walton, Frederick H. Jr., Dempsey & Kopolovitz, Bowen Bldg. (5). Republic 7-6363.
Wasilewski, Vincent T., NAB, 1771 N St., N.W. (36). Decatur 2-9300.
Wayland, Charles V., Fisher, Wayland, Duvall & Southmayd, Perpetual Bldg. (4). Republic 7-1450.
Weaver, Henry E. Jr., Weaver & Glassie, 1527 New Hampshire Ave., N.W. (36). 232-4660.

Welch, Vincent B., Welch & Morgan, Farragut Bldg. (6). 296-5151.
Werner, Jack, Wyatt Bldg. (5). Republic 7-5102.

Whalen, Arthur J. Jr., O'Bryan, Grove, Paglin, Jaskiewicz, Sells, Gilliam & Putbres, 600 Madison Bldg. (5). 296-2900.
Wheeler, Burton K., Wheeler & Wheeler, Southern Bldg. (5). District 7-7117.
Wheeler, Edward K., Wheeler & Wheeler, Southern Bldg. (5). District 7-7117.
Wilkinson, Glen A., Wilkinson, Cragun & Barker, 1616 H St., N.W. (6). National 8-4400.
Wilkinson, Vernon L., McKenna & Wilkinson, 1735 DeSales St., N.W. (36). National 8-2931.
Willis, John W., Fischer & Willis, 1735

DeSales St., N.W. (36). Sterling 3-3600.
Wilner, Morton H., Wilner & Bergson, 1343 H St., N.W. (5). Metropolitan 8-6900.
Wilson, James E., Wilson, Woods & Villalon, Perpetual Bldg. (4). National 8-2530.
Wilson, Ronald J., Kirkland, Ellis, Hodson, Chaffetz & Masters, World Center Bldg. (6). Sterling 3-3200.
Wilson, Thomas W., Dow, Lohnes & Albertson, Munsey Bldg. (4). Sterling 3-1000.
Wollenberg, J. Roger, Wilmer, Cutler & Pickering, 900 Seventeenth St., N.W. (6). 296-8800.
Woods, Robert A., Krieger & Jorgensen, 1926 Eye St., N.W. (6). Phone: 337-6313.
Woods, Warren, Wilson, Woods & Villalon, Perpetual Bldg. (4). National 8-2530.
Wray, George, Rhyne & Rhyne, Hill Bldg. (6). District 7-1380.

Zwicky, Warren C., Storer Broadcasting Co., 711 Madison Bldg. (5). 296-2696.

CITIES OTHER THAN WASHINGTON:

Ashby, A. L., 7 Cathy Pl., Menlo Park, Calif.

Babler, Wayne E., Wisconsin Telephone Co., 772 N. Broadway, Milwaukee, Wis. 53202. 393-2151.

Bahakel, Izas, 729 N. 21st St., Birmingham 3, Ala.

Baldwin, James W., RR 1, Box 143, Colonial Beach, Va.

Ballinger, J. Kenneth, P. O. Box 1027, Tallahassee, Fla. 222-3440.

Barrick, William E., Barrick & Jackson, 228 So. Main St., Rockford, Ill.

Bartell, Lee B., 205 E. 42nd St., New York 17. Lexington 2-9050.

Baskin, John E., Baker, Hostetter & Patterson, 1956 Union Commerce Bldg., Cleveland, Ohio 44114. Main 1-0200.

Bechtold, Frederick W., NBC, 30 Rockefeller Plaza, N. Y. (20). Circle 7-8300.

Becker, Mortimer, Becker & London, 518 Fifth Ave., New York 36, N. Y. Oxford 7-9525.

Belaval, Edgar S., Box 1902, San Juan, P.R.

Bellon, Joseph P., CBS News, 485 Madison Ave., New York 22, N.Y.

Benson, Harvey S., Benson, Whitely, McLennan & Burns, Public Service Bldg., Portland, Ore. 97204. 226-3876.

Berk, S. Bernard, 853 Copley Rd., Akron Ohio 44320. 762-8811.

Berkman, Jack N., Berkman, Anglin & McCann, Sinclair Bldg., Steubenville, Ohio. Atlantic 2-9766.

Blustein, Arthur S., 33 N. LaSalle St., Chicago 2.

Boros, Jerome S., Fly, Shuebruk, Blume & Gaguine, 30 Rockefeller Plaza, New York 10020. Circle 7-3040.

Brauner, Julius F., CBS, 485 Madison Ave., New York 22. Plaza 1-2345.

Brooks, Leon E., vice president-general counsel, CBS Inc., 485 Madison Ave., New York 10022. Plaza 1-2345.

Brown, James Harvey, 6223 Selma Ave., Hollywood 28. Hollywood 4-4118.

Burke, Hyle G., Indiana Bell Telephone Co., 240 N. Meridian St., Indianapolis, Ind. 46209. Meridian 0-2481.

Burstein, Herbert, Zelby & Burstein, 160 Broadway, New York 38. Rector 2-0955.

Cahill, John T., Cahill, Gordon, Reindel & Ohl, 80 Pine St., New York (5). Whitehall 4-7400.

Callister, Reed E., 650 S. Spring St., Los Angeles, Calif.

Carrigan, Joe B., Radio Station KWFT Kemp Hotel, Wichita Falls, Tex.

Chopnick, Max, Conner & Chopnick, 9 E. 46th St., New York. Oxford 7-8130.

Church, Abiah A., Storer Broadcasting Co.,

1177 Kane Concourse, Miami Beach 54, Fla. UN 6-0211.
Cleary, James E., Bell, Richardson, Cleary, McLain & Tucker, 200 Terry-Hutchens Bldg., Huntsville, Ala. 35801. 539-7471.
Cohen, Harold J., American Telephone & Telegraph Co., 195 Broadway, New York 10007. 393-3002.

Cohen, Paul F., Cohen, Swados, Wright, Hanfin & Bradford, 256 Third St., Niagara Falls, N. Y. 14303. BU 5-6981.

Coleman, James J., National Bank of Commerce Bldg., New Orleans 70112. 529-5652.

Colin, Ralph F., Rosenman Colin Kaye Petschek & Freund, 575 Madison Ave., New York 22. Murray Hill 8-7800.

Danuett, Emanuel, 3 E. 54th St., New York 22, N. Y.

Davis, Hal C., National Bank of Topeka Bldg., Topeka, Kan. CE 2-7207.

Davis, John Morgan, Davis, Bellis & Kolsby, 1420 Walnut St., Philadelphia 2, Pa. Pennypacker 5-8800.

Davis, Philip E., 1 North LaSalle St., Chicago 60602. FR 2-6050.

Day, Frank E., Reiter, Day, Anderson & Wall, Wilcox Bldg., Portland 4, Ore.

Denechaud, Charles I. Jr., Denechaud & Denechaud, 1412 Pere Marquette Bldg., New Orleans 12, La. Jackson 5-1344.

Derounian, Steven B., 1517 Franklin Ave., Mineola, N. Y.

Douglass, Paul F., 1300 Old Gulph Rd., Rosemont (Philadelphia) Pa. Lawrence 5-0207.

Dresner, Alfred, Ra-Tel Broadcasters Inc, Catskill Broadcasting Corp., and WBNR Inc., 66 Court St., Brooklyn, 11201. Triangle 5-1234.

Dreyer, Robert A., vp, sec'y, and general counsel, Metromedia Inc., 205 E. 67th St., New York 21. Lehigh 5-1000.

Dunbar, Frank C. Jr., 50 W. Gay St., Columbus 15, Ohio.

Dwyer, Albert H., CBS Inc., 485 Madison Ave., New York 22, N.Y.

Eggmann, Horace J. Jr., 400 First Federal Bldg., East St. Louis, Ill. 62201. Upton 3-0200.

Einhorn, Samuel L., Einhorn & Schachtel, PSFS Bldg., Philadelphia. 922-1400.

Elder, Omar Franklin Jr., ABC, 7 W. 66th St., New York. Susquehanna 7-5000.

Emery, Walter B., 437 Rosewood Ave., East Lansing, Mich. Edgewood 2-3664.

Ernst, Morris L., Greenbaum, Wolf & Ernst, 285 Madison Ave., New York 17. Murray Hill 5-1532.

Ervin, Thomas E., Vice President & General Attorney, NBC, 30 Rockefeller Plaza, New York 20. Circle 7-8300.

Etkin, George, Metromedia Inc., 205 E. 67th St., New York 21. Lehigh 5-1000.

Evans, Robert V., CBS Television, 485 Madison Ave., New York 22, N.Y.

Ewing, Samuel E., Staff vp & General Attorney, Manufacturing & Service Div., RCA, Front & Cooper Sts., Camden 2, N.J. Woodlawn 3-8000, ext. PC-5696.

Fawcett, Joseph B., Baker, Hostetter & Patterson, 1956 Union Commerce Bldg., Cleveland, Ohio 44114. Main 1-0200.

Fay, William L., 333 W. State St., Jacksonville, Ill.

Feen, A. Pearley, 119 S. Winooski Ave., Burlington, Vt.

Ferris, Walter V., General Electric Co., Lynchburg, Va. 846-7311.

Fine, Joseph J., Fine & Rolader, Hurt Bldg., Atlanta, Ga. 30303. 688-1210.

Finkelstein, Herman, General Counsel, ASCAP, 575 Madison Ave., New York 22.

Fly, James Lawrence, Fly, Shuebruk, Blume & Gaguine, 30 Rockefeller Plaza, New York 20. Circle 7-3040.

Forsling, Richard A., CBS Inc., 485 Madison Ave., New York 22. Plaza 1-2345.

Friedell, Gerald H., Moses, Friedell, Share & Solomon, 300 Builders Exchange, Minneapolis 2, Minn. Federal 6-9655.

Gaylord, Robert B. Jr., Gaylord & Gaylord, 211 Sutter St., San Francisco 94108. Garfield 1-7331.

George, Carl E., WGAR, Hotel Statler Hilton, Cleveland, Ohio. Prospect 1-0200.

Gold, Daniel E., Westinghouse Electric Corp., 200 Park Ave., New York 10017. 692-7824.

Goldfarb, Elisha, Regan Goldfarb Powell & Quinn, 230 Park Ave., New York 10017. Oregon 9-8181.

Goldstein, Henry B., Trans-Video Corp., 409 W. Douglas Ave., El Cajon, Calif. 92020. 442-0801.

Goldstein, Ira, Metromedia Inc., c/o TV Station KTTV, Los Angeles.

TO BUY OR SELL A TELEVISION OR RADIO STATION

HAMILTON-LANDIS & ASSOC., Inc.

WASHINGTON, D.C. 1737 DeSales St., N.W. EX 3-3456
CHICAGO 1714 Tribune Tower DE 7-2754

SAN FRANCISCO 111 Sutter St. EX 2-5671
DALLAS 1511 Bryan St. RI 8-1175

NATIONWIDE • NEGOTIATIONS
FINANCING • APPRAISALS

ATTORNEYS—ENGINEERS

Golub, William W., McGoldrick, Dannett, Horowitz & Golub, 3 E. 54th St., New York 22.
Goodwin, Bernard, 1 East 57th St., New York 22, N.Y.
Guider, John W., Littleton, N. H. 444-2932.

H

Hamllyn, John J., McClatchey Bcstg. Co., Sacramento 4, Calif.
Hannon, William A., 21 W. 10th St., Kansas City, Mo. 64105. Victor 2-9160.
Hawkins, Howard R., RCA Communications Inc., 60 Broad St., New York 4.
Hearne, John F., 15215 Sunset Blvd., Pacific Palisades, Calif.
Herman, A. M., Brown, Herman, Scott & Young, 203 Ft. Worth Club, Fort Worth, Tex. Edison 2-1248.
Houston, Ray B., RCA, Camden, N.J. 08102.
Howell, Sidney P. Jr., Regan Goldfarb Powell & Quinn, 230 Park Ave., New York 17. Oregon 9-8181.
Hubard, William S., vp-gen counsel, Shenandoah Life Insurance Co., Roanoke, Va. 24010. 344-5571.
Hutchinson, J. Albert, Hutchinson & Quattrin, 55 New Montgomery St., San Francisco 5. Exbrook 2-0125.

I

Irwin, Ellis C., Irwin, Seelig & Nelkin, Baronne Bldg., New Orleans 70112. 521-1393.

J

James, W. Ervin, Hofheinz & James, South Coast Life Bldg., Houston 2, Tex. 228-1541.
Jencks, Richard W., Assn. of Motion Picture & Television Producers, 8480 Beverly Blvd., Los Angeles 90048. (213) 653-2200.
Jones, Clifford A., Jones, Wiener & Jones, 230 South Las Vegas Blvd., Las Vegas, Nev. 89101. 382-0589.

K

Kabacoff, Lester E., National Bank of Commerce Bldg., New Orleans 12, La. 529-3456.
Kaye, Sydney M., Rosenman, Colin, Kaye, Petschek & Freund, 575 Madison Ave., New York 22. Murray Hill 8-7800.
Keesing, John M., Keesing & Keesing, 136 E. 57th St., New York 10022. Plaza 2-1710.
Kirkman, Ellwood F., Kirkman, Mulligan, Bell & Armstrong, Boardwalk, National Bank Bldg., Atlantic City, N. J.
Kreutzer, Arthur C., 79 W. Monroe St., Chicago 60603. 372-5484.

L

Lamb, Edward, Edward Lamb Bldg., Toledo, Ohio.
LeCorgne, Robert E. Jr., Lancaster, King & LeCorgne, 1320 National Bank of Commerce Bldg., New Orleans 12, La. 525-8575.
Lerner, Max K., 485 Lexington Ave., New York 10017. Oxford 7-4343.
Levy, Isaac D., 123 S. Broad St., Philadelphia.
Lipton, Martin, Seligson & Morris, 1290 Ave. of the Americas, New York 19.
Lubic, Robert B., Alk & Lubic, 502 Grant Bldg., Pittsburgh 15219. 412 Grant 1-1501.
Lynch, Paul B., NBC, 30 Rockefeller Plaza, New York 20. Circle 7-8300.

M

Margraf, Gustav B., Reynolds Metals Co., 6601 W. Broad St., Richmond, Va.
Martin, Charles F., American Telephone & Telegraph Co., 32 Ave. of the Americas, New York 13. Exeter 3-5345.
Masters, Keith, 2900 Prudential Plaza, Chicago 1, Ill.
McConaughy, George C., Laylin, McConaughy & Stradley, 50 W. Broad St., Columbus 15, Ohio. 228-6171.
McCoy, John B., Storer Broadcasting Co., 1177 Kane Concourse, Bay Harbor Island, Miami Beach 54, Fla. Union 6-0211.
McDowell, C. Blake, Brouse, McDowell, May, Bierce & Wortman, 500 First National Tower, Akron, Ohio 44308. 535-1591.
McInerney, Denis G., Cahill, Gordon, Reindel & Ohl, 80 Pine St., New York 5, N.Y.
McLeod, W. J. Jr., Jefferies Blvd. & Washington St., Waterboro, S. C.
Meeker, Thomas G., Schnader, Harrison, Segal & Lewis, Packard Bldg., Philadelphia 2, Pa. Locust 3-2550.
Miller, Glenn L., Miller, Tolbert & Hirschauer, 216 Fourth St., Logansport, Ind. 46947. 3195.
Miller, Justin, 15320 Earlham St., Pacific Palisades, Calif.
Moser, John B., Moser & Compere, 400 N. Michigan Ave., Chicago 60611. 467-6776.
Mosteller, L. Kariton, Mosteller, Andrews & Mosburg, 1800 United Founders Tower, Oklahoma City, Okla. 73112. 843-9661.
Mull, Archibald Manson Jr., 715 Crocker-Citizens Bank Bldg., Sacramento, Calif. 95814. 443-4626.
Murphy, Ronald A., 1010-1411 Fourth Ave. Bldg., Seattle, Wash. 98101. Main 3-7466.

Murrell, William O. Jr., 1822 Edgewater Drive, Orlando, Fla. 32804. 841-0585.

N

Nicholas, Minoa J., 93 E. 42nd St., New York 10017. Murray Hill 9-2052.
North, Ernest D., American Telephone & Telegraph Co., 195 Broadway, New York 10007. 393-4434.

O

Overton, George W., 105 W. Adams St., Chicago 3.

P

Petty, Don E., Darling, Shattuck, Hall & Call, 523 W. 6th St., Los Angeles 90014. Madison 7-8104.
Piemonte, Gabriel F., Piemonte & Amico, 213 Hanover St., Boston 02113. Capitol 7-8380.
Pilafian, James, 200 S.W. Second Ave., Miami 33130. FR-1-2773.
Posner, Gene, 2625 W. Wisconsin Ave., Milwaukee.
Powell, Louis H., Regan Goldfarb Powell & Quinn, 230 Park Ave., New York 17. Oregon 9-8181.
Preston, John F. Jr., general attorney, AT&T, 195 Broadway, New York 10007. 393-3721.
Purcell, Jack B., CBS, 7800 Beverly Blvd., Los Angeles 36. Olive 1-2345.

Q

Quinn, Paul J., Regan Goldfarb Powell & Quinn, 230 Park Ave., New York 17. Oregon 9-8181.

R

Raub, Benjamin D., NBC, 30 Rockefeller Plaza, New York 20. Circle 7-8300.
Reams, Frazier, 303 Bell Bldg., Toledo, Ohio.
Reams, Frazier Jr., Reams, Bretherton & Neipp, 303 Bell Bldg., Toledo, Ohio.
Regan, William M., Regan Goldfarb Powell & Quinn, 230 Park Ave., New York 17. Oregon 9-8181.
Reis, Muriel, Metromedia Inc., 205 E. 67th St., New York 21. Lehigh 5-1000.
Reznekamp, Kenneth E., 513.15 Berger Bldg., Pittsburgh 15219. Atlantic 1-1365.
Resnick, Charles E., Raytheon Co., Lexington, Mass. 02173. 862-6600.
Rosen, Leo, Greenbaum, Wolff & Ernst, 285 Madison Ave., New York 17. Murray Hill 5-1582.
Rosenman, Samuel L., Rosenman Colin Kaye Petschek & Freund, 575 Madison Ave., New York 22. Murray Hill 8-7800.
Rudd, R. Hugh Jr., 718 E. Franklin St., Richmond, Va.

S

Samuelson, Cyrus D., 210 Main St., Hackensack, N. J. 488-8700.
Schafer, Justin L., General Motors Corp., Detroit, Mich. 873-7200.
Schmidt, Richard M. Jr., Schmidt & Van Cise, 1310 Denver Club Bldg., Denver, Colo. 80202. 534-6274.
Scott, William Ralph, P. O. Box 2057. Stuart, Fla. 287-3303.
Segal, Bernard G., Schnader, Harrison, Segal & Lewis, Packard Bldg., Philadelphia 2, Pa. Locust 3-2550.
Segal, Irving R., Schnader, Harrison, Segal & Lewis, Packard Bldg., Philadelphia 2, Pa. Locust 3-2550.
Seligman, Harold, Life & Casualty Tower, Nashville, Tenn. 37219. 242-0386.
Shertzer, George Edwin, General Telephone & Electronics Service Corp., 730 Third Ave., New York 17, N. Y.
Shestaok, Jerome J., Schnader, Harrison, Segal & Lewis, Packard Bldg., Philadelphia 19102. Locust 3-2550.
Shuebruk, Peter, Fly, Shuebruk, Blume & Gagune, 30 Rockefeller Plaza, New York 20, N. Y. Circle 7-3040.
Shute, John V., NBC, 30 Rockefeller Plaza, New York 10020. Circle 7-8300.
Sletteland, Greggar P., Zenith Radio Corp., 6001 W. Dickens Ave., Chicago 39. BE 7-7500.
Smith, Dr. James Barclay, Kansas U. Law School, Lawrence, Kan.
Smith, Samuel Burrows, Merriam, Smith & Marshall, 30 W. Monroe St., Chicago 3. Financial 6-5750.
Solinger, David M., Solinger & Gordon, 250 Park Ave., New York 17. Murray Hill 7-1140.
Sonnett, John F., Cahill, Gordon Reindel & Ohl, 80 Pine St., New York 5. Whitehall 4-7400.
Sovik, Laurence, Empire Bldg., Syracuse 2, N. Y.
Spawna, Coy U. Jr., Bankers Mortgage Bldg., Houston 77002. Capitol 2-0105.
Spencer, Lewis D., general attorney, Motorola Inc., 9401 W. Grand Ave., Franklin Park, Ill.
Spillane, Lester W., Central Tower, San Francisco 94103. Yukon 6-1365.
Sprague, E. Stuart, 36 W. 44th St., New York.
Stabile, James A., NBC, 30 Rockefeller

Plaza, New York 20. Circle 7-8300.
Steadman, Charles W., Marshman, Hornbeck, Hollington, Steadman & McLaughlin, Union Commerce Bldg., Cleveland, Ohio 44114. 216-781-8000.
Steen, J. W., Westinghouse Electric Corp., 200 Park Ave., New York 17. 692-7822.
Steinruck, Charles F. Jr., Philco Corp., Tioga & C Sts., Philadelphia.
Struck, William L., Harries Bldg., Dayton 2, Ohio.
Sujack, Edwin T., Kirkland, Ellis, Hodson, Chaffetz & Masters, Prudential Plaza, Chicago 1. Randolph 8-2929.

T

Taft, James G., Davis, Gilbert, Levine & Schwartz, 1 E. 44th St., New York 17. Murray Hill 2-6252.
Taylor, Willis H. Jr., Pennie, Edmonds, Morton, Taylor & Adams, 330 Madison Ave., New York 10017. Yukon 6-8686.
Tighe, Margaret Joan, ABC, 7 W. 66th St., New York 23. Susquehanna 7-5000.
Trendle, George W. Jr., 2450 First National Bldg., Detroit 48226. WO 5-3348.
Tuft, Leonard W., RCA Communications Inc., 66 Broad St., New York 4.
Turner, George B., Cravath, Swaine & Moore, 1 Chase Manhattan Plaza, New York 10005. 422-3000.

W

Walker, Paul A., 1513 Franklin Dr., Norman, Okla.
Warner, Harry P., Golden West Broadcasters, 5800 Sunset Blvd., Hollywood 28, Calif. Hollywood 9-3181.
Waters, John H., Western Union Telegraph Co., 60 Hudson St., New York.
Wels, Richard H., Moss, Wels & Marcus, 341 Madison Ave., New York 17. Murray Hill 9-6450.
Wendt, William, Western Union Telegraph Co., 60 Hudson St., New York.
Werner, Robert L., RCA, 30 Rockefeller Plaza, New York 10020. Murray Hill 9-7200.
Wiener, John A., Greenbaum, Wolff & Ernst, 285 Madison Ave., New York 17, Murray Hill 5-1582.
Wittenburg, Ralph E., 1st National Bank Bldg., Reno, Nev.
Wood, George W., Kanawha Valley Bldg., Charleston, W. Va. 25301. Dickens 2-2137.
Wyatt, Wilson W., Wyatt, Grafton & Sloss, Marion E. Taylor Bldg., Louisville, Ky. 40202. Juniper 2-1881.

Y

Yates, Carlyle E., RCA Labs, Princeton, N. J.

Z

Zinke, William E., General Telephone & Electronics Service Co., 730 Third Ave., New York 17, N. Y.
Zorbaugh, Geraldine B., General Attorney, CBS Inc., 485 Madison Ave., New York 22. Plaza 1-2345.

Consulting Engineers

For Washington addresses where zone number is one digit, add 2000; where zone number is two digits, add 200 for zip code.
Assn. of Federal Communications Consulting Engineers, 527 Munsey Bldg., Washington (4). Sterling 3-0111. Carl T. Jones, pres; Ronald H. Culver, vp; Walter L. Davis, sec; Oscar W. Reed Jr., treas. Executive committee: James C. McNary, John A. Moffet (terms expire 1965); Serge Bergen, Raymond E. Rohrer (terms expire 1966).

A

Adair, George P., George P. Adair Engineering Co., 901 Twentieth St., N.W., Washington, D. C. 20006. (202) 333-1116. Associate engineers: John E. Dettra, Manuel Mayobre Jr., William J. Harding, Bruce M. Smith.
Adcock, Anthony H., See Hoyles, Niblock & Assoc.
Akerman, Ben P. O., Box 631, Cheraw, S. C. Lenox 7-7887.
Anderson Radio Engineering Co., P. O. Box 1671, Greenville, South Carolina. 277-2876. Burton S. Anderson, owner.
Andrus, Alvin H., See Jansky & Bailey.
Augustinus, Frank G., See A. D. Ring & Assoc.

B

Balley, Stuart L., See Jansky & Bailey.
Baker, Marvin C. Jr., See Gautney & Jones.
Barger, Ted, See Carl E. Smith.
Barghausen, A. F., See Vir N. James.
Barkley & Dexter Labs. Inc., 50 Frankfort St., Fitchburg, Mass. 01422. (617) Diamond 3-3716. James M. Moran, pres; Lawrence R. Day, Norman L. Rivers, Martin W. Myllykangas, Ernest A. Charron, Robert A. Mathieu.
Barnard, Alvin E., See Singleton & Barnard.
Barnwell, M. J., See Vir N. James.
John H. Battison, Consulting Radio Engi-

neer, Box 1534, Annapolis, Md. CO 3-6860. John H. Battison, N. Hewitt, D. Smith.
Beecher, Willis C., Translux Bldg., Washington 5, D. C. 393-5621.
Begue, George P., See Jansky & Bailey.
Lawrence Behr Associates Inc., 2501 East Fourth St., Greenville, N. C. 758-3966 or 752-4971. Lawrence Behr, pres; Carl V. Venters, vp (Farmville, N. C.); Jasper L. Tripp Jr., vp (San Francisco).
E. E. Benham & Assoc., 6725 Sunset Blvd., Hollywood, Calif. HO 6-3227.

E. E. BENHAM & ASSOCIATES

Consulting Engineers
 6725 Sunset Blvd., Suite 408
 Hollywood, California
 HO 6-3227

Benns, William E. Jr., 111 Richardson St., Lookout Mountain, Tenn. 37350. 821-3555.
Bergen, Serge, 103 Fairchester Drive, Fairfax, Va. (703) 273-2191.
Bernard Assoc. 237 E. 39th St., New York 16. Murray Hill 6-7445. Bernard Eichwald, senior partner; associate: Gerald C. Sharpe.
Bidlack, Cecil S. See Carl E. Smith Engineers.
Bird, James E. 936 Virginia Dr., Rio Vista, Calif. 374-5101 and 74 "A" St., Concord, Calif. 682-7733.
Ritzler, Ralph J. Arcade Bldg., St. Louis. Mo. 63101. (314) Garfield 1-4954. Assoc.: Theodore A. Giles.
Blanton, K. G. See A. Earl Cullum Jr.
Blumberg, Marvin. See A. D. Ring & Assoc.
Bolotin, Frederick D. See Carl E. Smith.
Bower, L. W. See Vir N. James.
Charles E. Brennan Consulting Radio Engineers, 405 E. Lincoln Ave., Milwaukee, Wis. 53207. (414) 483-3370. Assoc. E. Ray Cooke, 145 N. 72nd St., Milwaukee 13; Paul E. Le Sage, 6706 N. 77th St., Milwaukee 23; Ralph E. Evans, 3500 N. Sherman Blvd., Milwaukee 16.
Broadcast Engineering Service Co. 490 Carr St., Lakewood 26, Colo. 237-5968. Robert R. Blanchard.

C

Cappers, William F. Jr. See Kear & Kennedy.
Carnes, Frances, See L. H. Carr & Assoc.
Carr, William B., P. O. Box 13287, Fort Worth, Tex. Butler 1-1551.
Cavegn, Ambrose J., See Kear & Kennedy.
Charron, Ernest A. See Barkley & Dexter
Chufu, Robert, See Carl E. Smith.
Churchill, Daniel W. 14 Lewis St., Springfield, Vt., (802) 885-2950.

DANIEL W. CHURCHILL

Consulting Engineer
 14 Lewis Street
 Springfield, Vermont
 Applications and Field Engineering
 Phone (Area Code 802) 885-2950

Ciccoricco, Francis A. 169 North West St., Homer, N. Y. Pioneer 9-4400.
Cohen, Jules & Assoc., 729-15th St., N.W., Washington 5, D. C. Executive 3-4616. Staff: Paul L. Wimmer, Bernard R. Segal, William C. King Jr., Albert F. Crider.
Cohen, Julius. See George C. Davis.
Colligan, Francis, See John H. Mullaney.
Commercial Radio Equipment Co., 1319 F St., N.W., Washington 4, D. C. District 7-1319. Gen. Mgr: Everett L. Dillard. Engrg mgr: Edward F. Lorentz.
Cooke, E. Ray. See Charles E. Brennan Engineers.
Creutz & Snowberger. 724 14th St., N.W., Washington, D. C. 20005. (202) Executive 3-5670. John Creutz, Arthur A. Snowberger, partners. Engineer: Charles Smith. Crider, Albert F. See Jules Cohen.
Crosby, Murray G. Mars Electronics. 135 Eileen Way, Syosset, L. I., N. Y. Walnut 1-6234.
Cuellar, Oscar Leon, 250 W. Santa Maria, Tucson, Ariz. 85706. (602) 294-7000.
A. Earl Cullum Jr. Consulting Engineers Inwood Post Office, Dallas 75209. (214) 631-8360. Partners: D. A. Peterson, T. A. Wright, C. M. Daniell; Associates: DeWolf Schatzel, L. F. Heithecker, K. G. Blanton. **Culver, Ronald H.** See Lohnes & Culver.

D

Dahlberg, Elizabeth L., See Lohnes & Culver.

Daniell, C. M. See A. Earl Cullum Jr.
Davey, B. P. See Vir N. James.
George C. Davis Consulting Engineers, 527 Munsey Bldg., Washington 4, D. C. Sterling 3-0111. Partners: George C. Davis, Julius Cohen, Ralph E. Dippell Jr., Walter L. Davis.
Davis, Walter L. See George C. Davis.
Day, Lawrence R. See Barkley & Dexter Labs. Inc.
Deeters, Edward W., See William L. Foss Inc.
Delawder, Douglas B. See Silliman, Moffet & Kowalski.
De Santis, Robert V., See Jansky & Bailey.
Detra, John E., See George P. Adair.
Dickinson, William T., See Jansky & Bailey.
Dillard, Everett L., See Commercial Radio Equipment Co.
Dilts, Fred W. See Hammett & Edison.
Dippell, Ralph E. Jr. See George C. Davis.
Dordal, Raymond, See A. D. Ring & Assoc.
Dunson, R. B. See James C. McNary.
L. J. N. du Treil & Assoc. 10044 Gail Ct., New Orleans 23, La. 721-2661. L. J. N. du Treil, vp.

L. J. N. du Treil & Associates
CONSULTING RADIO ENGINEERS

10044 Gail Court New Orleans 23, La.
 Phone: Area 504 721-2661

du Treil, Louis R. See John H. Mullaney & Assoc.

E

Edison, Edward. See Hammett & Edison.
Eichwald, Bernard. See Bernard Assoc.
English, Thomas J. See Kear & Kennedy.
Evans, John D., See Kear & Kennedy.
Evans, Ralph E. See Charles E. Brennan.

F

FM Unlimited Inc., 5449 Augusta Blvd., Chicago, Ill. 60651. 379-7557. Charles Kline, pres.
Fleet, John H. See John H. Mullaney.
Ford, M. H. See Vir N. James.
Ford, Paul Dean. R.R. 2, Box 50, West Terre Haute, Ind. 47885. Drexel 7597.
Ford, William E. See Pete Johnson Consulting Engineers.
William L. Foss Inc., 927 15th St., N.W., Washington 5, D. C. Republic 7-3883. President: Edward W. Deeters.
Frazier, Edward J. See Hoyles, Niblock.
Frese, George M. 1011 Denis Ave., East Wrentham, Wash. Turner 4-4558.
Friedman, Thomas B. 209 Quadro Veechio Drive, Pacific Palisades, Calif. 90272. 454-2837.

G

Gallagher, Charles L. See Gautney & Jones.
Garland, Gladys. See Louis A. King.
Gautney & Jones. 930 Warner Bldg., Washington 4, D. C. National 8-7757. Partners: George E. Gautney, Carl T. Jones. Staff: Marvin C. Baker Jr., Melvin E. Lawson, Herman E. Hurst Jr., Thomas L. Green, George L. Morgan Jr., Charles I. Gallagher.
Giles, Theodore A. See Ralph J. Bitzer.
Glass, C. E. See Vir N. James.
Paul Godley Co., P. O. Box 798, Upper Montclair, N. J. 07043. (201) Pilgrim 6-3000. Offices and laboratories: Little Falls, N. J.; Paul F. Godley, Paul F. Godley Jr., Carson W. Kauffman, J. G. Littlefield.
Gradick, L. E. See Van Nostrand Radio Engineering Service.
Gray, Claude M., Box 602, Birmingham 1, Ala. Tremont 1-3570.
Greeley, C. E., See Jansky & Bailey Inc.
Green, Thomas L. See Gautney & Jones.
Greer, Palmer A. Route 1, White Horse Rd., Greenville, S. C. 29611. (803) 246-3401.
Gureckis, Peter V., See John H. Mullaney.

TO BUY OR SELL A TELEVISION OR RADIO STATION

HAMILTON-LANDIS & ASSOC., Inc.

WASHINGTON, D.C. CHICAGO
 1737 DeSales St., N.W. 1714 Tribune Tower
 EX 3-3456 DE 7-2754
SAN FRANCISCO DALLAS
 111 Sutter St. 1511 Bryan St.
 EX 2-5671 RI 8-1175

NATIONWIDE • NEGOTIATIONS
FINANCING • APPRAISALS

Guy, Raymond F., 2320 N.E. 34th Court, Lighthouse Point, Fla.

H

Hagerty, William H., 741 Foothill Drive, San Mateo, Calif. 341-2459.
Hall, Floyd. P. O. Box 1017, Crestline, Calif. 92325. Phone: 5852.

FLOYD HALL, E.E.

Radio Engineering Consultant
Applications—Measurements
 P.O. Box 1017, Crestline, Calif.
 Phone: 5852

Hammett & Edison. Box 68, International Airport, San Francisco 94128. (415) 342-5208. Robert L. Hammett and Edward Edison. Staff: Frederick W. Dilts.
Harding, William J., See George P. Adair.
Haskett & Volkman, 7265 Memory Lane, Cincinnati, Ohio. 45239. (513) 931-0307. John D. Haskett, Donald F. Volkman. Thomas R. Haskett.
Hatfield, J. B. 906 36th Ave., Seattle, Wash. East 4-7860.
Hay, James. See Louis A. King.
Head, Howard T. See A. D. Ring & Assoc.
Heffelfinger, J. B. 9208 Wyoming Pl., Kansas City, Mo., 64114. (816) Hiland 4-7010.
Heithecker, L. F. See A. Earl Cullum Jr.
Hogan Faximile Corp., 635 Greenwich St., New York 14, N.Y. Chelsea 2-7855. John W. Smith, vp (engrg); T. F. Whitmarsh, vp & gen mgr; John V. Hogan, sis mgr.
Hogan, John V. See Hogan Faximile Corp.
Holey, W. J. 1146 Briarcliff Place, N.E., Atlanta, Ga. Trinity 4-3228.
Howard, George P. See John H. Mullaney & Assoc.
Hoyles, Niblock & Assoc., 1331 Third Ave., Seattle 1, Wash. Main 3-6836. Herbert A. Hoyles, Peter A. Niblock, partners; Edward J. Frazier, John F. Legg, M. J. Smythe, Anthony H. Adcock, Brian O'Neil. Also 1234 Marine Drive, North Vancouver, B. C. Yukon 7-7664.
Hurst, Herman E. Jr. See Gautney & Jones.
Hutcheson, Guy C. 1100 W. Abram St., P. O. Box 808, Arlington, Tex. 76011. Crestview 4-8721.
Hutton, William G. See Carl E. Smith Consulting Radio Engineers.

I

Isberg, R. A. 1514 Oxford St., Berkeley 9, Calif. Thornwall 1-9355.

J

Jacker, Edward W. 420 S. Chase Ave., Lombard, Ill. 60148. (312) 629-0942.
James, Vir N., 345 Colorado Blvd., Denver, Colo. 80206. (303) 333-5562. A. P. Barghausen, L. W. Bower, B. P. Davey, M. J. Barnwell, M. A. Marano, C. E. Glass, M. W. Owen, M. H. Ford.

VIR JAMES

CONSULTING RADIO ENGINEERS
 Applications and Field Engineering
345 Colorado Blvd.
 Phone: (Area Code 303) 333-5562
DENVER, COLORADO 80206
 Member AFCCE

Jansky & Bailey Divisions of Atlantic Research Corp., Shirley Hwy & Edsall Rd., Alexandria, Va. Fleetwood 4-2400. C. M. Jansky Jr., chmn; Stuart L. Bailey, pres; Delmer C. Ports, vp. Staff: Frank T. Mitchell, John J. Renner, William T. Dickinson, James J. Crenca, Charles E. Greeley, Neil J. Schairer, Lester G. Sturgill. Broadcast Group: 2411 M St., N.W. (37). 296-6400. Oscar Reed Jr., Alvin H. Andrus, George P. Begue, Roger E. Peterson, Robert V. DeSantis, William V. Weakley.
Pete Johnson Consulting Engineers, Kanawha Hotel Bldg., Charleston, W. Va. Dickens 2-6281. Earl M. (Pete) Johnson, William E. Ford, Donald E. Pauley.
Jones, Carl T., See Gautney & Jones.
Jones, Robert A., 425 South 7th Ave., LaGrange, Ill. 60525. (312) 352-2275.

K

Kaufman, Carson W. See Paul Godley Co.
Kean, Walter F. 19 E. Quincy St., Riverside, Ill. 60546. (312) Hickory 7-2401. Associates: George M. Sklom, Ronald M. Stephens.
Kear & Kennedy, 1302 18th St., N.W., Washington 36, D. C. Hudson 3-9000. Partners: Frank G. Kear, Robert E. L. Ken-

ENGINEERS—SCHOOLS

nedey. Staff: William F. Cappers Jr., Thomas J. English, John D. Sadler, Neil M. Smith, John D. Evans, Ambrose J. Cavegn, E. Latrobe-Bateman.
Kear, Frank G. See **Kear & Kennedy.**
Keel, John J., 1121 E. Capitol St., Washington 3, D. C. 544-7943.
Kennedy, Robert E. L. See **Kear & Kennedy.**
Kershner & Wright, 4206 Wheeler Ave., Alexandria, Va. 22304. 549-4633. Partners: Stephen W. Kershner, Charles S. Wright.
King, Louis A., 510 Shelby St., Bristol, Tenn. 37621. (615) South 4-3141. Associates: Earl Tolliver, James Hay, Boyd Wright, Gladys Garland.
King Jr., William C. See **Jules Cohen.**
Kline, Charles. See **FM Unlimited.**
Kowalski, Carl L. See **Silliman, Moffet & Kowalski.**
Kramer, A. W. De Funiak Springs, Fla. TW 4-8041. Also Republic 7-8154 (Washington, D. C.).

L
Lappas, Frank. See **Lappas & Lindberg.**
Lappas & Lindberg Co., 141 W. Jackson, Chicago. Wabash 2-4123. Frank Lappas, Latrobe-Bateman, E. See **Kear & Kennedy.**
Lautz, Robert F., See **A. D. Ring & Assoc.**
Lawson, Melvin E., See **Gautney & Jones.**
Ledford, Donald F. See **A. D. King & Assoc.**
Lee, Paul H., 5209 Bangor Dr., Kensington, Md. Whitehall 6-7238.
Lee, William F., See **WLAK Electronic Service Inc.**
Legg, John F. See **Hoyles, Niblock & Assoc.**
Le Sage, Paul E. See **Charles E. Brennan Engineers.**
Lindner, F. See **E. H. Munn Jr.**
Littlefield, J. G. See **Paul Godley Co.**
Lohnes & Culver. Munsey Bldg., Washington 4, D. C. District 7-8215. Partners: George M. Lohnes, Ronald H. Culver. Engineers: LaVerne M. Poast, Elizabeth L. Dahlberg. Associates: Fred D. Veihmeyer, George A. Powstenko.
Lorents, Edward F., See **Commercial Radio Equipment Co.**
Lubcke, Harry E., 2443 Creston Way, Hollywood, Calif. 90028. (213) Hollywood 9-3266.
Lynch, Cecil., 2460 Illinois Ave., Modesto, Calif. Lambert 3-3955.

M
Marano, M. A. See **Vir N. James.**
Mathieu, Robert A. See **Barkley & Dexter Labs. Inc.**
May, Russell P., 711 14th St. N.W., Washington 5, D. C. Republic 7-3984.
Maybre, Manuel Jr. See **George P. Adair.**
Winfield Scott McCachren & Assoc., 2404 Columbia Pike, Arlington 4, Va. Jackson 8-8000.
Frank H. McIntosh & Assoc., 4912 Cordell Ave., Washington 14, D. C. 652-4477. McIntosh Laboratory Inc., 2 Chambers St., Binghamton, New York, RA 3-5491.
McKenna, John E. See **John H. Mullaney.**
McNary, James C. National Press Bldg., Washington 4, D. C. District 7-1205. R. S. Duncan.
Middlebrooks, James L., 1244 Eucalyptus Ave., Vista, Calif.
Mitchell, Frank T. Jr., See **Jansky & Bailey.**
Mitchum, Martin M., P. O. Box 69, Rolla, Mo. 364-1533.
Mobley, Mal Jr. Broadcast Engineering Services, Box 235, Northridge, Calif. Empire 3-8869.
Moffet, John A., See **Silliman, Moffet & Kowalski.**
Moran, James M. See **Barkley & Dexter.**
Morgan, George L. Jr. See **Gautney & Jones.**
Morrissey, T. G., 1640 Boulder St., Denver, Colo. 80211. (303) Grand 7-6265.
Mostrom, Robert A. See **Carl E. Smith Engineers.**
John E. Mullaney & Assoc. (division of Multronics Inc.), 5712 Frederick Avenue, Rockville, Md. 20852. (311) 427-4666. John H. Mullaney, pres; Peter V. Gureckis, vp; staff engrs: Harold B. Rothrock, John R. McKenna, Louis R. duTreil, Francis S. Colligan, George P. Howard, James F. Pinkham.
Munn, E. Harold Jr., 57 Edison Court, Box 220, Coldwater, Mich. 49036. (517) 278-6733. E. H. Munn Jr., Philip Lindner, Lewis E. Munn, Virgil Royer.
Munn, Lewis E. See **E. Harold Munn Jr.**
Mylykangas, Martin W. See **Barkley & Dexter Labs. Inc.**
Daryal A. Myse & Assoc., 1815 H St., N.W., Washington 6, D. C. Republic 7-4926.

N
Niblock, Peter A. See **Hoyles, Niblock & Assoc.**

O
Oakley, Ron, 445 Crummer Ln., Reno, Nev. 322-7538.
O'Neill, Brian. See **Hoyles, Niblock & Assoc.**

P
Fauley, Donald E. See **Pete Johnson Consulting Engineers.**
Peterson, D. A. See **A. Earl Cullum Jr.**
Peterson, Roger E., See **Jansky & Bailey.**
Finkham, James F., See **James H. Mullaney & Assoc.**
Ports, Delmer C. See **Jansky & Bailey.**
Poast, LaVerne M. See **Lohnes & Culver.**
Powstenko, George A. See **Lohnes & Culver.**

R
Reed, Oscar W. B. Jr., See **Jansky & Bailey.**
Renner, John J., See **Jansky & Bailey.**
Richardson, Claire, See **L. H. Carr & Assoc.**
William E. Richardson & Assoc., 1017 S.W. Washington, Portland, Ore. Capitol 8-7777.
A. D. Ring & Assoc., 1710 H St., N.W., Washington 6, D. C. 298-6850. Partners: Andrew D. Ring, Howard T. Head, Marvin Blumberg. Associates: Donald F. Ledford, Joseph W. Stiepler, Raymond Dordal, Robert F. Lautz, Frank G. Augustitus.
Rivers, Norman L. See **Barkley & Dexter.**
Raymond E. Rohrer & Assoc., 436 Wyatt Bldg., Washington 5, D. C. 347-9061. Associates: Robert L. Purcell, Paul K. Stewart. Staff: Lillian F. Wells, Neil E. Wolford.
Rothrock, H. E., See **John H. Mullaney.**
Rountree, J. G., P. O. Box 9044, Austin, Tex. 78756. (512) Glendale 2-3073.
Royer, Virgil, See **E. H. Munn Jr.**
Rush, Jack. See **Hammett & Edison.**

S
Sadler, J. D. See **Kear & Kennedy.**
Saxon, Merl., 622 Hoskins St., P.O. Box 575, Lurkin, Tex. Neptune 4-9558.
Schaler, Neil J., See **Jansky & Bailey.**
Schatzel, DeWolf. See **A. Earl Cullum Jr.**
Schottland, Frederic D., 6513 Wilmett Rd., Bethesda, Md. 20034. 365-0011.
Seabrooke, Harry. See **Silliman, Moffet & Rohrer.**
Segal, Bernard E. See **Jules Cohen.**
Sharp, Nugent S., 1601 Colonial Terrace, Arlington 9, Va. 524-0489.
Sharpe, Gerald C. See **Bernard Assoc.**
Shekofsky, C. I., Drawer B, Lynn Haven, Fla. 32444. (305) 265-5510.
Silliman, Moffet & Kowalski., 1405 G St. N.W., Washington 5, (202) Republic 7-6646. Robert M. Silliman, John A. Moffet, Carl L. Kowalski. Staff: Dennis E. Christenson, Douglass B. Delawder, Margaret E. Evans, Gaynell Glesner, Gretchen H. Leapley, Earl Judy Jr., Harry R. Seabrooke, Garnett K. Smith, Ray Hueske, Robert L. Miers.
Singleton, Harold C. See **Singleton & Barnard.**
Singleton & Barnard, 1646 SW Council Crest Drive, Portland, Ore. 97201. (503) 223-1201, 228-4393, 252-3535.
Skrom, George M., See **Walter F. Kean.**
Carl E. Smith Consulting Radio Engineers, 8200 Snowville Rd., Cleveland, Ohio 44141. Jackson 6-4386. Carl E. Smith, William G. Hutton, Cecil S. Bidlack, Robert A. Mostrom. Staff: John Musselman, Karl Neuwirth, H. W. Van Wagenen, Edward T. Coll, Frederick D. Bolotin, Robert H. Sublett.

Carl E. Smith Consulting Radio Engineers, 8200 Snowville Rd., Cleveland, Ohio 44141 Area Code 216 Jackson 6-4386

Carl E. Smith, William G. Hutton, Cecil S. Bidlack, Robert A. Mostrom. Staff: John Musselman, Karl Neuwirth, H. W. Van Wagenen, Edward T. Coll, Frederic D. Bolotin, Robert H. Sublett, Robert Chufu, Ted Barger.

Smith, Bruce M. See **George P. Adair.**
Smith, Charles. See **Creutz & Snowberger.**
Smith, John W. See **Hogan Faximile.**
Smith, Neil M. See **Kear & Kennedy.**
Smythe, M. J. See **Hoyles, Niblock & Assoc.**
Snowberger, Arthur A., See **Creutz & Snowberger.**
David L. Steel & Assoc., 3312 M St. N.W., Washington 7, D. C. 337-5400. David L. Steel Sr.
Stephens, Ronald M. See **Walter F. Kean.**
Stiepler, Joseph W. See **A. D. Ring & Assoc.**
Strain, Charles E., 4556 Northside Dr., N.W., Atlanta, Ga. 30327. (404) Blackburn 5-4556.
Sublett, Robert H. See **Carl E. Smith.**

T
T & T Radio Measurements Co., 2557 Atlantic Ave., Long Beach 6, Calif. Garfield 4-2015. Jay E. Tapp.
Tapp, Jay E., See **T & T Radio Measurements.**
Taylor, Archer S., P. O. Box 1479, Missoula, Mont. 549-1589.
Tendick, Cullen E., 912 Roderick Ave., Ox-

nard, Calif. Hunter 3-5248.
Tolliver, Earl, See **Louis A. King.**
Alfred E. Towne Assoc. Inc., 420 Taylor St., San Francisco, Calif. 94102. (415) 715-3100.
Tripp, Jasper L. Jr. See **Lawrence Behr Associates.**

V
Van Nostrand Radio Engineering Service. P. O. Box 3045, Decatur, Ga. 30032. (404) 284-3666. W. L. Van Nostrand, L. E. Graddick
Veihmeyer, Fred D. See **Lohnes & Culver.**
Venters, Carl V. See **Lawrence Behr Associates.**
Volkman, Donald F., 105 N. 4th St., Centerville, Ind. 74330. 2753.

W
Weakley, William C., See **Jansky & Bailey.**
Webster, Edward M., 3133 Conn. Ave., N.W., Washington 8, D. C. 232-1523.
Whitmarsh, T. F. See **Hogan Faximile Corp.**
Williams, J. S., See **Jules Cohen.**
Williams, Kenneth Jr., 5915 6th Ave. #14, Tacoma, Washington 98106. (206) SK 2-7200.

Kenneth Williams, Jr. CONSULTING ENGINEER

Applications & Field Engineering
 5915 6th Ave. #14
 Tacoma, Washington 98406
 Area Code 206-SK 2-7200

Williams, Martin R., 7401 East 14th St., Indianapolis, Ind. 46219. Fleetwood 6-0388.
Williams, Nathan, 110 Algoma Blvd., Oshkosh, Wis. 54901. (414) 235-3590.
Wimmer, Paul L. See **Jules Cohen.**
WLAK Electronics Service Inc., 219½ New Auburndale Hgwy, Lakeland, Fla. Mutual 2-3145.
Woodson, Marianna Cobb., 3849 N. 30th St., Arlington, Va. 20007. Jackson 5-7566.
Jackson 7-7410.
Wrathall, Grant E., Aptos, Calif. (Santa Cruz) Murray 8-3352.
Wright, Boyd. See **Louis A. King.**
Wright, Charles S. See **Kershner & Wright.**
Wright, Lowell E., Munsey Bldg., Washington 4, D. C. District 7-1740.
Wright, T. A. See **A. Earl Cullum Jr.**

Schools Specializing In Radio-TV

(This list includes only those schools which specialize in professional or technical courses in broadcasting. Many colleges and universities also offer courses in radio and television. Current information on college and university radio-TV courses is maintained by the Office of Education, United States Dept. of Health, Education & Welfare, Washington 25, and National Assn. of Broadcasters, 1771 N St., N.W., Washington 6.)
Allied Technical Schools., 207 Madison Ave., Memphis 3. 525-8896. E. R. Ledbetter, pres; G. R. Yarbrough, dir.

Courses offered: Radio-TV announcing, time selling, all phases electronics.
American Broadcasting School. Military Highway & Curlew Dr., Norfolk 2, Va. 853-2797. Warren M. Miller, natl dir; Robert E. Cobbins, stn rel; Helen Lyons, student rels.

Courses offered: Progressive course starting with basic commercial broadcasting through all areas of announcing, news, sports, music library, copy, studio & production equipment, log, broadcast laws and regulations, sales, promotions, public relations and merchandising. Course offered all or in part. All training within commercial broadcast stations although portions may be taken through personal correspondence with final training within station. Placement service for graduates.
Announcer Training Studios., 25 West 43rd St., New York. Oxford 5-9245.

Courses offered: Radio-TV commercial course, radio-TV announcing course; FCC 1st class ticket preparation course.
Chris Borden School of Modern Radio Technique., 259 Geary St., San Francisco.
Broadcasting-Video Arts School., 2016 Walnut St., Philadelphia 3. Locust 3-0826.

Courses offered: Basic courses covering radio-TV performance.
Cambridge School of Broadcasting., 687 Boylston St., Boston 02116. Copley 7-4360. Milton Graham, pres; Jack Nesson, vp; Albert Williams, dir.

Courses offered: Radio and TV production, announcing, sales, continuity writing, sportscasting, newscasting, operation of equipment; FCC license preparation, set design and construction.
Capitol Radio Engineering Institute., 3224

SCHOOLS—FARM DIRECTORS

16th St., N.W., Washington 20010. Hobart 2-1520.

Courses offered: Career development programs in electronic engineering technology; residence and extension; engineering math; management; nuclear engineering technology, and new programs in space data systems, space tracking systems, space guidance and control communications.

Cleveland Institute of Electronics. 1776 E. 17th St., Cleveland 41114. Superior 1-9400.

Courses offered: Electronics technology; industrial electronics & automation; broadcast engineering; 1st-class FCC license; electronic communications; advanced communication engineering.

Columbia College, 2328 W. Seventh St., Los Angeles 57. Dunkirk 8-0551.

Courses offered: TV studio techniques, camera operation, audio-video controls, switching, video tape, lighting; TV production, writing, directing, staging, announcing, acting; radio, board operation, record cueing, personality projection; broadcasting, lab and theory preparation for FCC license. All work credited toward Bachelor of Arts degree. Graduate work also offered.

DeVry Technical Institute. 4141 Belmont Ave., Chicago 60641. Kildare 5-2700. T. J. Lafeber, pres; O. I. Thompson, exec vp; M. E. Houghton, dir of home training; J. J. Gershon, dean; J. T. Anagnost, dean of men; G. C. Fritzsche, registrar.

Courses offered: Laboratory training in radio, TV, communications, automation electronics, instrumentation, electronics engineering technology. Home training in radio, TV, communications, electronic instrumentation and control, space & missile electronics, electronic automation technology.

Elkins Institute of Radio & Electronics. 2603 Inwood Rd., Dallas 35. Fleetwood 7-4001. Bill Elkins, pres; Billy Bob Elkins, exec vp & dir; Jim Craddock, vp in charge of placement & admissions; Gene Riley, vp & dir of training.

Atlanta 9: 1139 Spring St., N.W. Trinity 2-0375. Gene Riley, vp.

Chicago 4: 14 East Jackson Blvd. Wabash 2-6430. George Fore, vp.

New Orleans 12: 333 St. Charles Ave. 525-2910. Don Willard, vp.

Courses offered: 6-week theory & laboratory training in radio, TV, electronics, terminated by acquisition of a 1st class radio-telephone FCC license.

Elkins School of Broadcasting. 2603 Inwood Road, Dallas 35. Fleetwood 7-4001.

Courses offered: 12-week course in fundamental broadcasting encompassing announcing, scriptwriting, sportscasting, newscasting, control operation, recording, programming, production, etc.

Emerson College, 130 Beacon St., Boston 02116. 262-2010.

by correspondence or in resident classes basic electronics and communications, communications laboratory.

Don Martin School of Radio & Television Arts & Sciences. 1653 North Cherokee, Los Angeles 28. Hollywood 2-3281.

Courses offered: Complete TV production and engineering; radio production, announcing, electronics and preparation for FCC license.

Mid-South Electronics Institute Inc. 207 23rd Ave., North, Nashville 5. Cypress 1-7998.

Courses offered: Radio-TV servicing, engineering and announcing.

Midwestern Broadcasting School. 228 S. Wabash Ave., Chicago 4. Wabash 2-0712. Fred Robbins, pres-dir; Alice Lane, registrar.

Courses offered: Announcing, timeselling, copywriting, console operation.

National Academy of Broadcasting. 811 H St., N.W., Washington. EX 3-0727. Charles P. Janssen, pres

Courses offered: Radio & TV announcing, news editing & reporting, sports casting, continuity writing, control room operations, diction & speech, English & vocabulary building, foreign language pronunciation, music programming, sales & management, and FCC regulations. Closed-circuit radio & TV studios provided.

New School for Social Research. 66 West 12th St., New York 11. Oregon 5-2700.

Courses offered: TV writing workshop; TV production workshop, voice and speech for theater and TV.

New York School of Announcing and Speech. 165 W. 46th St., New York 36. LT-1-3471. Joseph Wippler, dir.

Courses offered: Basics of radio; advanced courses in newscasting, disc-jockeying; complete training in closed-circuit AM and TV.

New York University. (Div. of General Education) 1 Washington Square, New York 3. Spring 7-2000.

Dean Warren Bower. Professor Wallace House.

Courses offered: Introduction to television television studio operation. TV workshop. TV script writing, announcing for radio & TV. TV film production, writing commercials for radio & TV. workshop in tape recording & editing. TV acting laboratory. TV bus mgmt, intro to film prod, TV prod and staging.

Northwestern TV & Electronics Institute. 3800 Minnehaha Ave. S., Minneapolis 6. Parkway 1-2169

Courses offered: FCC license preparation, industrial and communications electronics, radio and television receiving equipment. All resident classes.

Northwest Schools. 1221 N.W. 21st Ave., Portland, Ore. 97209. Capitol 6-4811. 737 N. Michigan Ave. Chicago.

Courses offered: TV studio (camera, film, directing, etc.), radio announcing, electronic technician and FCC license preparation.

William B. Ogden Radio Operational Engineering School. 1150 West Olive Ave., Burbank, Calif. Thornwall 2-8291. Reservations required.

Courses offered: Concentrated preparation for first class radiotelephone operator (FCC).

Portland Electronics College. 1017 S.W. Washington St., Portland 5, Ore. Capital 8-7777.

Courses offered: Electronics engineering, radio and TV repair and service, broadcasting engineering.

Leland Powers School Inc. 31 Evans Way, Boston 15. 277-2900.

Havein M. Powers, principal. **Courses offered:** Radio-TV announcing, acting, writing, production, sales.

RCA Institutes. 350 W. 4th St., New York 10014. Yukon 9-2000. 610 S. Main St., Los Angeles 14. Madison 8-1281.

George F. Maedel, pres. **Courses offered:** Electronics technology; industrial and communications electronics; electronics and TV receivers; technical writing; digital computer electronics; automation electronics; electronic drafting; operation & production; radio and TV studio opn and prod.

SRT: The Academy of Broadcasting Arts Inc. 316 W. 57th St., New York 19. Union 5-2277.

Courses offered: TV programming-production; radio-TV announcing; TV acting; TV writing; first class radiotelephone operator's license; motion picture photography for TV; radio-TV sales and merchandising.

Washington Academy of Radio & Television Broadcasting. 1326 18th St., N.W., Washington 6. Adams 4-6916. Robert S. Rush, administrative dir.

Courses offered: Announcing, sportscast-

ing, news reporting, music production, DJ operation, traffic, management & sales, public relations, control operation. Approved for veterans.

THE WASHINGTON ACADEMY OF RADIO AND TELEVISION BROADCASTING

1326 - 18th St., N.W., Washington, D.C. 20036

Day and Evening classes—Fully approved for veterans—Air Conditioned classrooms & studios—Placement Service—In the heart of downtown Washington.

Farm Directors

Officers

National Assn. of Television & Radio Farm Directors. George Menard, WBBM-TV Chicago, pres; Orion Samuelson, WGN-AM-TV Chicago, vp; Wilbur Levering, WIBW-AM-TV Topeka, Kan., sec-treas; Frank Raymond, WDVA Danville, Va., historian; Lola Barrett, 821 Dobson St., Evanston, Ill., asst sec-treas.

Active Members

Aaroe, Alden P., WRVA Richmond, Va.
Almburg, John W., WGN-AM-TV Chicago
Andrews, Harry, WIBC Indianapolis, Ind.
Arnold, Barney, WHAS-AM-TV Louisville, Ky.
Atkins, George S., CBC, Toronto, Ont.
Atwood, Frank, WTIC-AM-FM Hartford, Conn.
Ausley, Wally, WPTF Raleigh, N. C.
Bauer, Al, KSLM Salem, Ore.
Bank, Gail L., University of Missouri, Columbia, Mo.
Beatty, Layne R., USDA, Washington, D. C.
Behymer, Bruce, KFH Wichita, Kan.
Bennett, William, WCAU-TV Philadelphia

LET RCA TRAIN YOU IN TV DIRECTION, PRODUCTION and STUDIO OPERATIONS



Study at RCA Institutes' TV or Radio Studio Schools Located in the heart of the Entertainment World.

Thorough and professional training courses take you through each phase of television and radio production...everything from camera work and film editing, to producing and directing a show.

Work with professional Radio and Television studio equipment. Study under the direction of experienced men in this field. For complete information, fill out the coupon below.

Day and Evening Coeducational Classes Now Forming

RCA INSTITUTES, INC.

A Service of Radio Corporation of America



The Most Trusted Name in Electronics

RCA Institutes, Inc., Dept. B-12-1
Screen Building, 1600 Broadway,
New York 19, N. Y.

Please send me complete information on your TV and Radio Studio Production Courses.

Name

Address

City..... Zone..... State.....

EMERSON COLLEGE

Accredited liberal arts college. Specialization in radio, TV, theatre arts, speech, speech and hearing therapy. B.A., B.S., M.A., M.S. degrees. Day, evening, summer sessions. Broadcasting, announcing, writing, radio and TV production. Electronic production studio, theatre, FM radio station, speech and hearing clinic. Outstanding opportunities for achieving professional competence in acting, directing, and script writing for radio and TV. Coed. 84th year. For catalog write: Director of Admissions.

EMERSON COLLEGE
303 Berkeley St., Boston 16

RADIO
TV
SPEECH
THEATRE

Famous Announcers School. 1836 Euclid Ave., Cleveland 15. PR 1-3663. Leonard J. Kahn, registrar.

Courses offered: Announcing, newscasting, sportscasting and commercials. Correspondence courses.

Grantham School of Electronics. Hollywood Division: 1505 N. Western Ave., Hollywood 90027. Hollywood 7-7227. Washington Division: 818 18th St., N.W. Washington 6. Sterling 3-3614. Seattle Division: 408 Marion St., Seattle 4. Main 2-7227. Kansas City Division: 3123 Gillham Rd., Kansas City 9. Jefferson 1-6320. Donald J. Grantham, pres; Stanley R. Young, admin supvr.

Courses offered: Preparation for FCC operator license examinations and engineering mathematics, engineering analysis.

FARM—NEWS DIRECTORS

Bentley, E. C., WOI-TV Ames, Iowa
 Bernard, Paul, KMOX-TV St. Louis, Mo.
 Bill, Emil N., WMBD Peoria, Ill.
 Blauvelt, Les, KOLN-TV, KGIN-TV, Lincoln, Neb.
 Bode, William T., WCAU-TV Philadelphia
 Bodiford, Royce, KGNC Amarillo, Tex.
 Borg, Dean, WMT Stations Cedar Rapids, Iowa
 Boroughs, Art W., WKAR East Lansing, Mich.
 Boyer, Herbert L., WTMB Tomah, Wis.
 Bradshaw, John, CFRB Toronto, Ont.
 Brady, Jerry, KWMT Fort Dodge, Iowa
 Broom, Glen W., University of Illinois, Urbana, Ill.
 Buice, Bob, KARK-AM-TV Little Rock, Ark.
 Burtenshaw, Bob, KID-AM-TV Idaho Falls, Ida.
 Busse, Larry, WBAY-AM-TV Green Bay, Wis.
 Caine, Larry, Union Stock Yards & Transit Co., Chicago.
 Capener, Ted R., KSL Salt Lake City, Utah
 Collin, Carl, WKZO-AM-TV, WJEF, & WWTV, WWUP-TV Kalamazoo, Mich.
 Compton, Dewey P., KTRH Houston
 Conger, Charles, KRVN Lexington, Neb.
 Conner, Jack, WLW Cincinnati
 Conner, Jean, WLW Cincinnati
 Corbett, Bayliss (Jim) WGTO Cypress Gardens, Fla.
 Costello, Dominick, KWOA Worthington, Minn.
 Covell, Daniel, WION Ionia, Mich.
 Cox, Forrest, WJDX, WLBT Jackson, Miss
 Cox, Murray, WFAA-AM-TV Dallas
 Crawford, Gene, WGBF Evansville, Ind.
 Crowner, Jack M., WAVE-AM-TV Louisville
 Culp, Jesse, WAVU Albertville, Ala.
 Curtiss, Dean, KDHL, Faribault, Minn.
 Davies, Bruce E., KFAB Omaha
 Day, Raymond, WTVT(TV) Tampa, Fla.
 Day, William H., WCMR Elkhart, Ind.
 Densmoor, James, WFRV-TV Green Bay, Wis.
 Dillard, Jack, KWKH Shreveport, La.
 Dunaway, Jimmy, WSB Atlanta
 Edson, Don, WIBW-AM-TV Topeka, Kan.
 Embree, Doc, KXXX Colby, Kan.
 Embry, Dink, WHOP Hopkinsville, Ky.
 Erickson, Wally, KFRE-AM-TV, Fresno, Calif.
 Ethersedge, Bob, WBAP-AM-TV, Fort Worth, Tex.
 Evans, Loyd R., KGBX, KYTV Springfield, Mo.
 Evans, Phil, WDAF Kansas City, Mo.
 Ewin, William W. Jr., ARS Information Service, U. S. Dept. of Agriculture, Washington
 Ferguson, Hugh F., WCAU, Philadelphia
 Ferringer, Edward C., WBAA Lafayette Ind.
 Fleming, William D., Sioux City Livestock Market News Foundation, Sioux City, Iowa
 German, George, WNAX, KVT(TV) Yankton, S. D.
 Gillies, Tom, WFLA-AM-TV Tampa, Fla.
 Gould, Jay, WOWO Fort Wayne, Ind.
 Gowing, Jack D., KMA Shenandoah, Iowa
 Grasmick, Dave, KOLT Scottsbluff, Neb.
 Greene, Dick, WJRL Rockford, Ill.
 Guntow, Roy, WKOW-AM-TV Madison, Wis.
 Haefner, George, WHAM Rochester, N. Y.
 Hansen, Lyle C., WNAX Yankton, S. D.
 Harding, Les, KELO-AM-TV Sioux Falls, S. D.
 Hare, W. B. (Bill), KWT(TV) Oklahoma City, Okla.
 Hatch, J. Cordell, Pennsylvania State University, University Park, Pa.
 Heath, Howard, WPAG Ann Arbor, Mich.
 Harsh, Carl, WRFD Worthington, Ohio
 Heinz, Al, KGLD-AM-TV Mason City, Iowa
 Heiskell, John, WSAZ, Huntington, W. Va.
 Hill, Jim, WCCO Minneapolis, Minn.
 Hoelt, Bill, WTMJ, WTMJ-TV Milwaukee
 Hopkins, Don, KGNO Dodge City, Kan.
 Howell, Glen, WSLR Roanoke, Va.
 Hunter, Earl, WKTY LaCrosse, Wis.
 Husson, Jack, WKYR Keyser, W. Va.
 Jewell, Roy E., CFPL London, Ont.
 Johnson, Burt, KGBT-AM-TV Harlingen, Tex.
 Jones, Ed., WMC Memphis
 Kaiser, Louis W., N. Y. State College of Agriculture, Ithaca, N. Y.
 Keathley, Clyde E., WRFD Worthington, Ohio
 Keilher, Pat, WEAQ Eau Claire, Wis.
 Keller, Donald, WKBW-AM-TV Buffalo
 Kelly, Joe, WHDH-AM-TV Boston
 Kendrick, Jim, KWTO Springfield, Mo.
 Kerwood, Oris, KSOO-AM-TV Sioux Falls, S. D.
 Kester, Warren W., Sioux City Livestock Market News Foundation, Sioux City, Iowa
 Kirk, Larry, KFKA Greeley, Colo.
 Kirkpatrick, Keith, WHO-AM-TV Des Moines, Iowa
 Kister, George C., KMMJ Grand Island, Neb.

Knau, Craighton, WNAX Yankton, S. D.
 Knowles, R. G., CBC Toronto, Ont.
 Kraeft, Norman, ABC, Washington
 Kull, Robert E., KIT Yakima, Wash.
 La Rocque, Gustave, CBC Montreal
 Leach, Tom, North Surrey, B. C.
 Lee, Jim, WMAZ-AM-TV Macon, Ga.
 Levering, Wilbur, WIBW-AM-TV Topeka, Kan.
 Leverton, Buck, WSAU-AM-TV Wausau, Wis.
 Liles, Wayne C., KWT(TV) Oklahoma City, Okla.
 Linn, Gene H., KCBF-AM-TV Lubbock, Tex.
 Logan, George, WLW Cincinnati
 London, Gordon, WJBO, WBRZ-TV Baton Rouge, La.
 McDonald, John, WSM-AM-TV Nashville
 MacDonald, Wm. E., KFOL Lincoln, Neb.
 McLaughlin, John H., WDAY-AM-TV Fargo, N. D.
 McReynolds, Bill, WOAI-AM-TV San Antonio, Tex.
 Mahoney, Claude A., Washington Farm Broadcasters, Washington, D. C.
 Mangner, Ted, KMOX St. Louis, Mo.
 Marley, V., U. S. Department of Agriculture, Beltsville, Md.
 Martin, Harry, WFBM-AM-TV Indianapolis, Ind.
 Martin, Jack, WKBH, WKB(TV) LaCrosse, Wis.
 Mason, Bill, WBBM Chicago, Ill.
 Mason, William C., WDBQ Dubuque, Iowa
 Mayfield, Frank, WIBA Madison, Wis.
 Menard, George, WBBM-TV Chicago, Ill.
 Merrifield, John F., Pennsylvania State University, University Park, Pa.
 Meyerdirk, Carl F., KVOO-AM-TV Tulsa, Okla.
 Michel, Greg, WMT Cedar Rapids, Iowa.
 Miller, James, KFRE-AM-TV Fresno, Calif.
 Miller, Lewis, KWTO Springfield, Mo.
 Miller, Robert C., WLW-WLWT(TV) Cincinnati
 Muller, Chuck, KOA-AM-TV Denver
 Nance, Bob, WMT Stations, Cedar Rapids, Iowa
 Oesterling, Donald O., WISR, Butler, Pa.
 Oliver, Lloyd E., KAYS-AM-TV Hays, Kan.
 Olivo, W. J. (Walt), KXII-TV Sherman, Tex.
 Peoples, Roddy, KWFT Wichita Falls, Tex.
 Peterson, Ernest S., WKTY LaCrosse, Wis.
 Peterson, Arnold W., WOW-AM-TV Omaha
 Philpot, John, KEEL Shreveport, La.
 Pierson, Russell, WKY-AM-TV Oklahoma City, Okla.
 Pippert, Paul, KCMO-AM-TV Kansas City, Mo.
 Flambeck, Herb, WHO-AM-TV Des Moines, Iowa
 Quann, Homer, WWSA Harrisonburg, Va.
 Ragan, Gene, WTVY, WOOF Dothan, Ala.
 Rankin, Art, KCRG-AM-TV Cedar Rapids, Iowa
 Rankin, Charles D., KRGV-AM-TV Waco, Tex.
 Raymond, Frank, WDVA Danville, Va.
 Renaud, Jules, USDA—Radio-TV Service, Washington, D. C.
 Ristau, Duane, KTOE Mankato, Minn.
 Roberts, Marty, WDW Decatur, Ill.
 Robinson, C. W. (Jack), KWG Stockton, Calif.
 Robinson, Conway, WBAL Baltimore, Md.
 Robinson, Nelson, WKYAM-TV Oklahoma City, Okla.
 Rodgers, Raymond L., KFBK Sacramento, Calif.
 Roesser, George E., KPRC-AM-TV Houston, Tex.
 Rooke, Derek, WMC-WMCT(TV) Memphis, Tenn.
 Roquemore, Crawford, WHYY-WSFA-TV Montgomery, Ala.
 Ross, Charles, WIBW-AM-TV Topeka, Kan.
 Rothgeb, Wayne P., WKJG-AM-TV Fort Wayne, Ind.
 Rounds, Dewey, WDAF-AM-TV Kansas City, Mo.
 Samuelson, Orion C., WGN-AM-TV, Chicago, Ill.
 Sargent, Earl, KWFT Wichita Falls, Tex.
 Schmidz, Harold J. (Smitty), KFEQ-AM-TV, St. Joseph, Mo.
 Schneider, Robert M., KLIK Jefferson City, Mo.
 Sechrest, Art, WVLN, Olney, Ill.
 Sheppard, Verne, KOTA-AM-TV, KDUH-TV Rapid City, S. D.
 Shrum, Cal, WMAJ Springfield, Ill.
 Simmons, Ed, KMJ Fresno Calif.
 Slack, Evan, KHOW Denver
 Slate, Charles H., Carolina Radio Network, Wilson, N. C.
 Smith, Cotton John, KGNC-AM-TV Amarillo, Tex.
 Smith, M. Leslie, Canadian Dept. of Agriculture, Ottawa
 Smith, William C., KOAC-AM-TV Corvallis, Wash.
 Sonder, Archie, WJAG Norfolk, Neb.
 Spece, Maynard A., WCCO-AM-TV Minneapolis

Sprake, Jim, KFEQ-AM-TV St. Joseph, Mo.
 Stamper, Gil, WBT-WBTV(TV) Charlotte, N. C.
 Stutz, Vince, WLUK-TV Green Bay, Wis.
 Stebbins, Herman, WSBA-AM-TV York, Pa.
 Stephens, Bob, KDAV Lubbock, Tex.
 Stephens, George, KCMO-AM-TV Kansas City, Mo.
 Stone, David P., KSTP-AM-TV St. Paul, Minn.
 Sundell, Robert, KYOU Greeley, Colo.
 Suter, Cliff, WBCO Bucyrus, Ohio
 Templeton, Tom D., KHQ-AM-TV Spokane, Wash.
 Timmons, Hayden, WLEX-TV Lexington, Ky.
 Todd, James L., KFI Los Angeles
 Tompkins, Jack, KFDA-TV Amarillo, Tex.
 Towers, Jack, USDA Washington, D. C.
 Trent (Schrage), Tony, WCVS Springfield, Ill.
 Tuttle, Donald A., WGY, WRGB(TV) Schenectady, N. Y.
 Tyler, Horace S., WBAA Lafayette, Ind.
 Ummel, Lloyd, WCIA-TV Champaign, Ill.
 Urdahl, Jerome K., WJON St. Cloud, Minn.
 Vallender, Ed., WXOX Bay City, Mich.
 Vance, Shull, WWL New Orleans, La.
 Vines, Marvin, KLRA Little Rock, Ark.
 Waak, Richard, WBAY-AM-TV Green Bay, Wis.
 Wagner, Tom, WMRN Marion, Ohio
 Wagoner, Wally, WBNF-AM-TV Binghamton, N. Y.
 Watkins, Johnny, KWTX-AM-TV (Waco), KBTX-TV (Bryan) Waco, Tex.
 Watson, Ray A., WJRL Rockford, Ill.
 Webster, Dr. George E., WFIL-AM-TV Philadelphia
 Webster, Louis A., WEEI Boston
 Webster, Robert S. (Doc), WJTN Jamestown, N. Y.
 Weidert, John F., KMJ Fresno, Calif.
 Werk, Ben, WHOF Canton, Ohio
 Wells, Marshall, WJR Detroit
 White, Maurice E., WHA, WLBL Madison, Wis.
 Wilkes, Ed, KFYO Lubbock, Tex.
 Wilkinson, Ray S., Tobacco Network, WRAL Raleigh, N. C.
 Wolf, Raymond S., KUOM & KTCA-TV St. Paul, Minn.
 Woodward, Dutch, KMMJ Grand Island, Neb.
 Youngkin, Don, KFRM Olathe, Kan.

News Directors

Radio Television News Directors Association. Edward F. Ryan, WTOP-AM-FM-TV Washington, pres; Bruce Palmer, KWT(TV) Oklahoma City, TV vp; Harry McKenna, WEAN Providence, R. I., radio vp; Lee White, KROS Clinton, Iowa, treas; Rob Downey, WKAR-AM-FM East Lansing, Mich., exec sec; Ernest F. Andrews, Communications Center, State U. of Iowa, Iowa City, bulletin edit.
 Directors: James R. Bennett, KLZ-AM-TV Denver; A. G. Cannings, CFCF Montreal; Bruce Dennis, WGN Chicago; Robert Gamble, WFBM-TV Indianapolis; Norman Heffron, KOTA-AM-TV Rapid City, S. D.; William M. Hutton, CFRB Toronto; Carroll B. McLaughlin, WSOC-TV Charlotte; Ray Moore, WSB-TV Atlanta; William G. Garry, WKB(TV) Chicago; Don Mozley, KCBS San Francisco.
 New officers were to be named at annual convention in Houston, Nov. 11-14 as YEARBOOK was going to press.
 Following is list of active members as well as lifetime members (LTM).
 Allen, Dave, KBES-TV Medford, Ore.
 Allen, W. Graham, CBC-CBHT Halifax, N. S.
 Anderson, Deacon, KPIX-TV San Francisco
 Anderson, Gordon S., WKZO-AM-TV Kalamazoo, Mich.
 Anderson, Henry A., WOAI-TV San Antonio
 Anderson, Van, KPAR-TV Abilene, Tex.
 Arthur, Bill, WRFD Columbus, Ohio
 Ash, Merrill M., KIRO Seattle
 Baker, Harold, WFGA-TV Jacksonville, Fla.
 Barber, Frederick B. Jr., WGHP-TV High Point, N. C.
 Barker, Eddie, KRLD-AM-FM-TV Dallas
 Barr, Robert C., WKMI Kalamazoo, Mich.
 Basso, Nicholas WTVN Columbus, Ohio
 Beauregard, Marcel, CKVL Verdun, Que. Belt, Adrian J. Jr., WLOS-TV Asheville, N. C.
 Bemish, Frank G., WJRT(TV) Flint, Mich.
 Bennett, James E., KLZ-AM-TV Denver
 Benton, Monroe, WVIP Mt. Kisco, N. Y.
 Bernstein, Mel, WJZ-TV Baltimore
 Biggs, Ted, KATV Little Rock, Ark.
 Bigler, Tom, WNEP-TV Avoca, Pa.
 Bishop, Norman, WTVM Columbus, Ga.
 Billman, Robert W., WTVP Decatur, Ill.
 Blair, Ed, WAGA-TV Atlanta
 Blake, Edmund A., CKSL London, Ont.
 Bock, Duane E., KPTV(TV) Portland, Ore.

NEWS DIRECTORS

- Bormann, Jim, WCCO Minneapolis
 Boudreaux, Bidley, WJBO Baton Rouge
 Boyes, Harry E., WION Ionia, Mich.
 Brady, James D., KTVI(TV) St. Louis
 Bremner, Hugh, CFPL London, Ont.
 Bretz, Jerry, KWMT Fort Dodge, Iowa
 Brewer, Norman, WMC, WMCT(TV) Memphis
 Brooks, Fred, KFDX-TV Wichita Falls, Tex.
 Brown, Ed, WPRO-AM-TV Providence
 Brown, Erwin S., WSUN-AM-TV St. Petersburg
 Brown, K. P., CBC Ottawa, Ont.
 Brown, Ken, KERO-TV Bakersfield, Calif.
 Brundage, Hugh E., KMPC Hollywood
 Brunton, Anthony M., WICC Bridgeport, Conn.
 Buckalew, James K., U. of Iowa, Iowa City
 Buehler, Donald G., WDGJ Minneapolis
 Burchar, Albert S., KNBC San Francisco
 Burke, James, WGR-TV Buffalo
 Burton, Robert C., WRFC Athens, Ga.
 Butler, Lee, KIXZ Amarillo, Tex.
 Butter, Clyde, KFDM-TV Beaumont, Tex.
 Byron, Jim, WBAP Fort Worth
 Cameron, Jim E., WREN Topeka, Kan.
 Canning, A. G., CFCF-AM-TV Montreal
 Carano, Robert, CFMJ Youngstown, Ohio
 Cardwell, Leigh, KRGV Weslaco, Tex.
 Carlson, Walter E., WMBI-AM-FM Chicago
 Carstens, Allen J., KDHL Faribault, Minn.
 Carter, David E., KCRG-TV Cedar Rapids, Iowa
 Cereghino, Warren W., KOVR-TV Stockton, Calif.
 Cessna, Hal, KDKA Pittsburgh
 Chambers, Stanley E., KTLA(TV) Hollywood
 Cheverton, Richard E., WOOD-AM-TV Grand Rapids
 Christman, Lansing, WGY-WRGB(TV) Schenectady
 Clark, James F., WWJ-AM-TV Detroit
 Coffey, Joseph M., KODA Houston
 Coleman, Q. P., KOLY Moberidge, S. D.
 Comeau, Bruno, CBF, CBFT Montreal
 Compton, Gene, WPSD-TV Paducah, Ky.
 Conklin, Hartwell B., WDBO-TV Orlando, Fla.
 Cooper, Larry, KWTO-AM-TV Casper, Wyo.
 Cooper, William L., CHSJ-TV St. John, N. B.
 Cordell, Carlton, KFRC San Francisco
 Corley, William A., WMAQ-AM-TV Chicago
 Corporon, John E., WDSU-TV New Orleans
 Cothran, William N., KRON-TV San Francisco
 Cox, Charles H., WSFA-TV Montgomery, Ala.
 Craig, Jack J., KEZI-TV Eugene, Ore.
 Craft, Gene, KFJZ Fort Worth, Tex.
 Cramer, John E., WILL, U. of Illinois, Urbana
 Cranston, Pat, KUOW Seattle
 Creed, Dick, WSJS Winston-Salem, N. C.
 Crosby, Lamar, KID-AM-FM Idaho Falls, Idaho
 Crouse, Jay, WHAS-AM-TV Louisville
 Crusene, Henri, CFCM-TV Quebec, Que.
 Cummings, Keith, KAYS Hays, Kan.
 Dansby, William D., WJIM-AM-TV Lansing, Mich.
 Dary, David, WRC Washington
 Davis, Dave, WKRS Waukegan, Ill.
 Davis, Rex, KMOX St. Louis
 Davis, Sid, Westinghouse, Washington
 Delaney, John P., WTEV(TV) New Bedford, Mass.
 Dembo, Joseph, WCBS New York
 DeMoss, Hugh, WLWC(TV) Columbus, Ohio
 Dennis, Bruce W., WGN Chicago
 Dohyans, Lloyd A. Jr., WAVY-AM-TV Portsmouth, Va.
 Dorsey, Thomas W., WBNS-TV Columbus, Ohio
 Downey, Bob., WKAR E. Lansing, Mich.
 Doyle, Frank, KFHW Wichita, Kan.
 Doyle, George E., KFH-AM-FM Wichita
 Dreier, Alex, ABC, WBKB(TV) Chicago
 Drylie, Bill, CHUM, Toronto
 Duggan, Robert A., KVOE Emporia, Kan.
 Dull, James WELI New Haven, Conn.
 Eardley, Richard E., KBOI-AM-TV Boise, Idaho
 Early, Jim, WBIR-AM-TV Knoxville, Tenn.
 Eaton, Roy J., KKOL Ft. Worth
 Eaton, Tom, WTIC-AM-FM-TV Hartford
 Edwards, Les, CFQC-AM-TV Saskatoon, Sask.
 Edwards, Robert C., WJBL Holland, Mich.
 Elliott, H. King, WSB Atlanta
 Ellis, Ronald E., CHCH-TV Hamilton, Ont.
 Enright, Gary J., KTIV Sioux City, Iowa
 Faulk, Robert W., WPTA-TV Fort Wayne
 Pentress, Stephen, KMOX-TV St. Louis
 Ferrante, Robert E., WNAC-TV Boston
 Fiegel, Frank J., CKRM Regina, Sask.
 Fleming, Robert H., ABC Washington
 Ford, Rodney, WAVE Louisville, Ky.
 Fouty, Edward M., WBZ-TV Boston
 Fowler, Joel P. Jr., KOAA-TV Pueblo, Colo.
 Frawley, Thomas J., WHIO-AM-TV Dayton, Ohio
 Free and, William B., Jr., 2133 N.W., 11th Ave. Miami
 Freedman, Bert, WASK Lafayette, Ind.
 Frey, Harry E., WTHI-TV Terre Haute, Ind.
 Froehlich, Donald H., WISN Milwaukee
 Gadd, Art, CJSP Leamington, Ont., Can.
 Gage, Frederick E., WLAM Lewiston, Me.
 Gallagher, Richard E., WCAX-TV South Burlington, Vt.
 Gamble, Robert F., WFBM-TV Indianapolis
 Garry, J. Greg, KAKE-TV Wichita
 Garry, William G., WEKB(TV) Chicago
 Gantler, Mark O. Jr., KMTV(TV) Omaha
 Gearhart, Nick L., KHOU-TV Houston
 Gelatt, Rod, KOMU-TV, U. of Missouri, Columbia
 Geraghty, Larry, WCSH-TV Portland, Me.
 Gibson, Joseph A., CJOH-TV Ottawa
 Gibson, Roy, KCPX-AM-TV Salt Lake City
 Gillis, Joseph E., WTOL-AM-TV Toledo, Ohio
 Glover, Ray, CKTB St. Catherines, Ont.
 Goodman, Julian, NBC New York
 Gordon, William S., WPTV(TV) Palm Beach, Fla.
 Gottschald, Richard E., WEBC Duluth
 Grant, Austin, CKLW-TV Windsor-Detroit
 Greenberg, Garry, KVOA-TV Tucson, Ariz.
 Gregory, Donald, WSM-TV Nashville, Tenn.
 Griffin, Dean, KXYZ Houston
 Griffin, John E., WTAR Norfolk, Va.
 Grimsby, Roger, KGO-TV San Francisco
 Grove, William D., WJXT(TV) Jacksonville, Fla.
 Haggerty, James, ABC New York (lifetime member)
 Hackel, Daniel R., WEWS(TV) Cleveland
 Hamlyn, Ed, WLWD(TV) Dayton
 Haney, Jack A., CKOK Hamilton, Ont.
 Hardy, Ed, WXYZ Detroit
 Harness, Charles, KVTY Sioux City, Iowa
 Harris, G. Wayne, KTVH-TV Wichita, Kan.
 Harrison, John D., KOCO-TV Oklahoma City
 Haumesser, Robert C., WSLS-AM-TV Roanoke, Va.
 Heatly, Boy F. KNXT(TV) Hollywood
 Heckman, Fred, WIBC Indianapolis
 Heffron, Norman, KOTA-AM-TV Rapid City, S. D.
 Helms, Al, KTVU(TV) Oakland, Calif.
 Henry, William P., WFLA-AM-FM-TV Tampa-St. Petersburg, Fla.
 Herbert, Edward E., KTVT(TV) Fort Worth
 Hickman, Bob, WIS-AM-FM Columbia, S.C.
 Hickox, Richard T., WISH-TV Indianapolis
 Hifpins, Pat, KOGO-AM-TV San Diego
 Hodge, Russell J., WREC-AM-TV Memphis
 Holland, J. Robert, WCAU-TV Philadelphia
 Hoover, Richard E., KREM-TV Spokane
 Horan, Robert D., WHTN-TV Huntington, W. Va.
 Huddy, William P., KEYT-TV Santa Barbara, Calif.
 Hughes, James, WSWM East Lansing, Mich.
 Hume, David B., KCRA-TV Sacramento, Calif.
 Hutton, William Malcolm, CFRB Toronto, Ont.
 Ionne, Joe, WMRN Marion, Ohio
 Johnson, Bos, WSAZ-AM-TV Huntington, W. Va.
 Johnson, Douglas, CFTO-TV Toronto
 Johnson, Rollie, WCCO-TV Minneapolis
 Johnson, William E., KNVZ Houston
 Kavanagh, Walter, KFAR Omaha
 Kave, Robert P., WOAM Miami
 Keller, Charles, WFIL-TV Philadelphia
 Kelly, David J., KDKA-TV Pittsburgh
 Kendall, George R., WJR Detroit
 Kennedy, Edward M., WWLP-TV Springfield, Mass.
 Kennedy, Hal, KKTU Colorado Springs, Colo.
 Kent, Art, KUTV(TV) Salt Lake City, Utah
 Kew, Ken, KGLO Mason City, Iowa
 Kilday, Edward J., WALA-TV Mobile, Ala.
 Kilgore, Gordon O., KDTH Dubuque, Iowa
 King, Charles A., MBS New York
 Kinney, Donald W., KRLC, Lewiston, Idaho
 Knowles, Larry, CFNB Fredericton, N.B.
 Krauss, Mitchell, WRUL New York
 Krueger, Jack, WTMJ Milwaukee
 Laidlaw, Roy W., CFPL-TV London, Ont.
 Lancaster, Sidney S., CFRN-AM-TV Edmonton, Alberta
 Lapointe, Claude, CFTM Montreal
 Larson, Albert E., WALL Middletown, N. Y.
 Larson, Ben T., WBBM Chicago
 Latri, Nick B., KRCL Reno, Nev.
 Leeds, William E. Jr., WDAF Kansas City, Mo.
 Lemieux, Guy, Quebec City, Que., Can.
 Lewis, Charles, WHAK Rogers City, Mich.
 Linster, Charles E., WNDU-AM-FM-TV South Bend, Ind.
 Littauer, Clement L., WRSJ San Juan, P.R.
 Long, Robert J., KMJ-TV Fresno, Calif.
 Loring, David W., WGIL Galesburg, Ill.
 Loughlin, Joseph T., WCBS-TV New York
 Love, William N., CFCN-AM-TV Calgary, Alta.
 Lower, Elmer W., ABC New York
 Lupo, Tony, WCCM Lawrence, Mass.
 McAndrew, William E., NBC New York
 McAuley, Lionel H., CJIC Sault St. Marie, Ont.
 McBride, Robert J., WJBK-TV Detroit
 McDonald, G. Campbell, CFRA Ottawa
 MacDonald, Robert C., WILX-TV Jackson, Mich.
 McDowell, Theodore N., WMAL-AM-TV Washington
 McGaughey, Carroll B., WSOC-TV Charlotte, N. C.
 McGee, Richard E., KWK St. Louis
 McGovern, William E., KSTP-AM-TV Minneapolis
 McKenna, Harry V., WEAN, WPJB-FM Providence, R. I.
 McLaren, Gary K., CKCO-TV Kitchner, Ont.
 McMullin, Don, WCIA-TV Champaign, Ill.
 McSherry, William P., ABC Hollywood
 McPherson, Gene, WLW, WLWT(TV) Cincinnati
 McWilliams, Hal, KFRE-AM-TV Fresno, Calif.
 Mabry, Harry, WBRC-TV Birmingham, Ala.
 Mack, Harold, KCMO-AM-FM-TV Kansas City, Mo.
 Madigan, John T., ABC New York
 Mahan, Richard L., KCRS Midland, Tex.
 Maloney, Vincent W., WEEI Boston
 Marlow, Jess, KNTV(TV) San Jose, Calif.
 Martin, George D., KVOO-TV Tulsa
 Matthews, Robert W., WEBB Baltimore
 Maxham, Glenn, KDAL-AM-TV Duluth, Minn.
 Melton, Erwin T., WBT-WBTV(TV) Charlotte, N. C.
 Miller, Bill, WTAX Springfield, Ill.
 Miller, Don, KMNS Sioux City, Iowa
 Miller, Ray, KPRC-AM-TV Houston
 Mills, Larry, KFYR-AM-TV Bismarck, N. D.
 Mires, Ronald E., WBZ Boston
 Mitchell, William F., WESH-TV Winter Park, Fla.
 Mohr, David P., WJAR-AM-TV Providence, R. I.
 Monroe, William B. Jr., NBC Washington
 Moore, Bob S., KSTT Davenport, Iowa
 Moore, Dick, KBOX Dallas
 Moore, Ray, WSB-TV Atlanta, Ga.
 Morris, Jack, KTUL Tulsa, Okla.
 Morrison, Stuart, CFOX Pointe Claire, Que.
 Morsch, Paul, WKBT-WKBH LaCrosse, Wis.
 Mott, Robert A., KWSC Pullman, Wash.
 Mozley, Don S., KCBS San Francisco
 Murray, David C., WTAE(TV) Pittsburgh
 Murray, Donald P., WDBJ-TV Roanoke, Va.
 Naven, Dean E., KMA Shenandoah, Iowa
 Newburg, Donald, WJBC Bloomington, Ill.
 Nisbet, Neil M., CKWX Vancouver, B. C.
 Nixon, Herbert E., CBC Winnipeg, Man.
 North, John W., WWTU-AM-FM Cadillac, Mich.
 O'Brien, Tom, ABC New York
 O'Dea, Con, WBKB(TV) Chicago
 Olson, Harvey E., WHNB-TV West Hartford, Conn.
 Owen, Don, KSLA-TV Shreveport, La.
 Palmer, Bruce B., KWTU(TV) Oklahoma City
 Palmer, Charles M., KFBB-AM-TV Great Falls, Mont.
 Parcher, WYTV(TV) Youngstown, Ohio
 Parker, Ken, WPTN Albany, N. Y.
 Perryman, Tom, WFAA Dallas
 Peterson, Sheldon W., WTCN Minneapolis
 Petrik, Richard, KOEL Oelwein, Iowa
 Plascak, Martin, WBOW Terre Haute, Ind.
 Postar, Joseph, WLKW Providence, R. I.
 Poston, Jon, KTIV-TV Sioux City, Iowa
 Powell, Thomas, WDAU Scranton, Pa.
 Fressman, Gabe, NBC & WNBC-TV New York
 Price, Grant, WMT-AM-FM-TV Cedar Rapids, Iowa
 Prince, Burroughs H., NBC New York
 Ramos, Ralph, KPAC-TV Port Arthur, Tex.
 Randall, Jim J., KFSB Joplin, Mo.
 Ratliff, Charles W., KCBF-AM-TV Lubbock, Tex.
 Read, Brooks, WBRZ-TV Baton Rouge
 Reed, Fred W., WWL-TV New Orleans
 Renick, Ralph, WTJ Miami
 Rhodes, John H., WRRR Rockford, Ill.
 Richmond, Dick, WQAD-TV Moline, Ill.
 Ringler, Alfred T., WCAU Philadelphia
 Roberts, John W., T-L-F Stations, Washington, D. C.
 Roberts, Philip H., WBUD Trenton, N. J.
 Robinson, Herb, KOMO-TV Seattle
 Robinson, Robert D., WWDC Washington

NEWS DIRECTORS—AGENCIES

Boeder, Charles, WCBM Baltimore
 Rogers, Mark, Mark Rogers Ent., Anderson, Calif.
 Rogers, Michael K., WCTW New Castle, Ind.
 Ross, Walter, KETC-TV St. Louis
 Rowland, Kenneth F., WKLO Louisville
 Rueter, Ray, WFTV-TV Orlando, Fla.
 Runyon, Bob, WLS Lansing, Mich.
 Rust, Paul E., WIP Philadelphia
 Ryan, Edward F., WTOP Washington
 Rye, Gordon, CFCJ-TV Kamloops, B. C.
 Salles, Mauro, TV GLOBO, Rio de Janeiro, Brazil
 Salzman, Harold H., WLS Chicago
 Sanders, Richard E., WJDX, WLBT(TV) Jackson, Miss.
 Sandstrom, John L., KMSP-TV Minneapolis
 Sanford, Charles E., WGAN-AM-TV Portland, Me.
 Scholz, Robert H., KMAK Fresno, Calif.
 Schrader, Norman C., WDAY-AM-TV Fargo, N. D.
 Schreiber, Arthur KYW Cleveland
 Schultz, Ernest J. Jr., WKY-TV Oklahoma City
 Schussler, Dale M., WTRF-TV Wheeling
 Scott, Frank E., KBON Omaha, Neb.
 Scott, Stan, WSTV-TV Steubenville, Ohio
 Shafer, Robert J., WRCV-AM-TV Philadelphia
 Sharkey, Samuel M. Jr., KING-AM-TV Seattle, Wash.
 Shaw, Sidney, WHYY-TV Wilmington, Del.
 Shefrin, David, WABC-TV New York
 Shell, Mark, KWAT Watertown, S. D.
 Shelley, Jack, WHO Des Moines, Iowa
 Sherman, L. E. Bud, CJAY-TV Winnipeg, Man.
 Siskind, Carl I., WIBW-AM-FM-TV Topeka
 Small, William, CBS Washington
 Smith, Howard K., ABC Washington (lifetime member)
 Smith, Hugh L., KVTW(TV) Sioux City, Iowa
 Smith, Lester V. Jr., WIOD Miami
 Snow, Harlan E., KSIS Sedalia, Mo.
 Snyder, James L., WBC Washington, D. C.
 Sovereign, David H., CJBQ Belleville, Ont.
 Stanton, Dr. Frank, CBS New York (lifetime member)
 Stephenson, Ronald J., WJAC-TV Johnston, Pa.
 Stewart, Phillip L., KFMB San Diego, Calif.
 Stickle, David V. E., WMAR-TV Baltimore
 Streeter, Harold F., KTVI(TV) St. Louis
 Strickland, Arthur M., WBTW(TV) Florence, S. C.
 Strong, John A., CKNX-TV Wingham, Ont.
 Strul, Eugene M., WCKT-TV Miami
 Struthers, James, CKCK-TV Regina, Sask.
 Swezey, Robert, Washington (lifetime member)
 Taylor, Robert W., KOLN, KGIN-TV Lincoln, Neb.
 Terry, Hugh, KLZ Denver (lifetime member)
 Terry, Lee, KETV(TV) Omaha
 Thomas, George, WTOB Winston-Salem
 Thomas, John G., WCKB, Dunn, N. C.
 Thomas, Ken, WKBN-AM-TV Youngstown, Ohio
 Thompson, John H., NBC Encino, Calif.
 Thompson, Richard E., WKXX-AM-TV Saginaw, Mich.
 Thomsen, Jack, WOC-AM-FM-TV Davenport, Iowa
 Tilton, John L., KSOO-AM-TV Sioux Falls, S. D.
 Tobias, Richard M., WHAM Rochester, N. Y.
 Tomlinson, Frank, WJR Detroit
 Trembath, Richard Y., KYW-TV Philadelphia
 Trongard, Rodney D., WLOL Minneapolis
 Udwin, Gerald E., WIND Chicago
 Ulrich, Robert E., KJEO-TV Fresno, Calif.
 Valentine, David A., KEX Portland, Ore.
 Van Dyke, Russ, KRNT Des Moines, Iowa
 Vaughn, Ben, WBMC McMinnville, Tenn.
 Vosniacos, Pled, CBMT-CBM Montreal
 Walden, Alan E., WERE Cleveland
 Wagy, Norman G., WJW-TV Cleveland
 Walker, Bob, WFAA-TV Dallas, Tex.
 Wallace, Gregg, WVAI Dayton, Ohio
 Ward, Mac, KNOR-AM-TV Monroe, La.
 Ware, Jack C., KOOL-TV Phoenix
 Warren, Charles, MBS, Washington
 Watson, Donald H., CHFI-AM-FM Toronto, Ont.
 Watt, Thompson E., KOA-AM-TV Denver
 Wayne, Maurice, KTBS-TV Shreveport, La.
 Weldon, Martin, RKO General, New York
 Wells, Carl E., KHOL-TV, Holdrege, Neb.
 Werly, Robert H., WTAC, WSJV-TV Elkhart, Ind.
 Weston, Donald H., KGVO Missoula, Mont.
 Wetzel, Roy, WBBF Rochester, N. Y.
 Whalen, Bill, WNAC Boston
 White, Lee F., KRCS Clinton, Iowa
 Williams, Bill, WSM Nashville

Williams, Jack, WTVD Durham, N. C.
 Williamson, Douglas, CJAD Montreal
 Willmott, John L., WUNC Asheville, N. C.
 Wilson, Philip C., WANE-TV Fort Wayne, Ind.
 Wilson, Philip C., KXTV Sacramento, Calif.
 Wilson, Raymond A., KFMB-TV San Diego, Calif.
 Withers, Frank W., CFBC St. John, N. B.
 Wolford, Harold L., WTVV-TV Evansville, Ind.

Wright, Donald C., WDSM-TV Duluth, Minn.
 Wright, Juliet K., KZTV, KSIZ Corpus Christi, Tex.
 Wright, Richard F., WTAG Worcester, Mass.
 Wright, Thomas E., WREN Topeka, Kan.
 Wright, Tom, WTVT(TV) Tampa, Fla.
 Yoakam, Dick, WFUW Bloomington, Ind.
 Zelman, Sam, CBS Los Angeles
 Zimmerman, Carl G., WITI-TV Milwaukee
 Zousmer, Jesse, ABC New York

Advertising Agencies Handling Major Radio and TV Accounts

(This list was compiled from agency records of the Station Representatives Association.)

A

Burke Dowling Adams Inc. 1750 Peachtree Road, N.W., Atlanta 9, Trinity 5-0121.
 B. D. Adams, pres; Howard Schriener, senior vp; J. Martin Hollinger, radio-tv timebuyer; Robert R. Hendrickson, radio-tv prod mgr; George Bailey, media dir.
Adams & Keyes. 507 Sunrise Professional Bldg. Ft. Lauderdale, Fla. Logan 4-7651.
 Stanley J. Keyes Jr., pres; W. B. Campbell, vp.
Advertising Assoc. Inc. Broad & Eighth Sts., Richmond, Va. Milton 3-0157.
Aitkin-Kynett Co. Inc. 1400 S. Penn Sq., Philadelphia 2, Locust 8-6700.
 Radio-Television Dept.: Allen Gray, radio-tv production director.
 Radio-Television Media Buyers: Alan Bobbe, Marie Ferris, Kay Baltrukonis, Thelma Gardinier.
E. H. Alber Co. 439 N. Larchmont Blvd., Los Angeles 4, Hollywood 9-8273. Pauline Hagen, radio-tv media dir; Mary Masury, asst media buyer; Fred L. Allen, acct exec.
Carl Ally Inc. 711 Third Ave., New York 17, 986-9350. Peter Berla, media dir; Emil Gargano, tv creative dir; Edward Edell, best prod coord; Carol Perlove, best traf.
Allen & Reynolds. 3104 Farnam St., Omaha, Neb. 68131, 342-0150.
 Thomas J. Mack, radio/tv dir; Marilyn Hayes, time buyer.

Altman Stoller Chalk Advertising Inc. 355 Lexington Ave., New York 17, Yukon 6-1177. Radio-TV Department: Elaine Whalen, director of broadcast media.

Anderson-McConnell Adv. Agency Inc. 922 N. Vine St., Hollywood, Calif., 90038. Hollywood 3-4154.
 Radio-Television Dept.: Jim Leiker.
 Radio-Television Media Director: Mary Ellen Wheeling.

Arndt, Preston, Chapin, Lamb & Keen Inc. 1528 Walnut St., Philadelphia 2, Kingsley 6-1383. Kennard Keen Jr., pres; Seymour Preston Jr., exec vp; Curtis Rink, creative dir.
 Radio-Television Dept.: David S. Hogner, media dir; Douglas Talley, timebuyer.
 New York: 375 Park Ave., Suite 1505, Plaza 1-7460. George Dyslin, dir public relations department.

Aves Advertising Inc. 430 Federal Square Bldg., Grand Rapids, Mich. 49502. Glendale 9-3351.
 Radio-TV Dept.: Maxine Wheeler.
 Radio-TV Media Buyers: Wesley Aves, pres & acct supr; William A. Hagerman, Edward F. Davidson, vp & acct exec.

N. W. Ayer & Son Inc. W. Washington Sq., Philadelphia 6, Walnut 5-0100.
 H. A. Batten, chmn bd; Warner S. Shelly, pres.
 Radio-Television Media Buyers: Leslie D. Farnath, vp in charge; George Burrows, media dir; Isabel Ziegler, Chalmers Gates, Frank Carvell, Harlan Radford, William Kane, George McCoy, supervisors; Paul Klizenberger, Jack Coverly-Smith, Edward Hardison, Mildred Farren, James Egan, Ivan Davis, Dee Mack, William Graham, Fred Moffatt, Charles Ventura Jr., Mary Dunlavey, timebuyers. Harold Bennett, supervisor, Chicago office.

New York 20: 1271 Avenue of the Americas, Rockefeller Center. Plaza 7-5700.
 Radio-Television Dept.: James E. Hanna, vp in charge; Thomas J. McDermott, vp; Thomas H. Calhoun, vp; Samuel C. Lurich, vp, commercial production; G. D. Gudebrod, film chief.

Boston 16: Statler Office Bldg. Hubbard 2-4970. Raymond W. Heffron, vp and mgr.
Detroit 26: First National Bldg. Woodward 5-3322. Richard T. O'Reilly, vp and mgr.

Chicago 3: 135 South LaSalle St. Anderson 3-7111. Thomas G. Watson Jr., vp and mgr; Yvonne Prose, timebuyer.
San Francisco 4: 235 Montgomery St.

Sutter 1-2534. Harry C. Graybill, vp and mgr.
Hollywood 28: 900 Taft Bldg., Hollywood and Vine, Hollywood 3-4181. E. H. Rogers Jr., vp, mgr.
Honolulu 13: 1060 Bishop St. Ronald Snead, mgr.

B

Lynn Baker Inc. 720 Fifth Ave., New York 19, Judson 6-3900.

Radio-TV Dept.: Christopher W. Conway, radio-TV dir.
 Radio-TV Media Buyer: William Dolison, vp and media buyer.

E. W. Baker Inc. 1750 Buhl Bldg., Detroit, Mich. 48226, 965-4050. Ernest W. Baker Jr., pres; Mrs. Evelyn McSorley, media buyer.

Ted Bates & Co. Inc. 666 Fifth Ave., New York 19, Judson 6-0600.

T. L. Bates, honorary chmn of bd and chief exec officer; Rosser Reeves, chmn of bd; Rudolph Montgelas, pres; John M. Lyden, vice chmn of bd; William H. Kearns, vice chmn of bd and chmn of exec committee; Thomas J. Carnese, senior vp and gen mgr.

Media and Program Dept.: Richard A. R. Pinkham, sr vp & dir; William J. Kennedy, vp, exec dir; John E. Kucera, vp, network tv; Joan A. Geiker, vp, media rsch; Donald W. Severn, vp, media relations; Harold J. Saz, vp, media services. Vps and media group directors: Norman H. Chester, William T. Kammerer, Winston W. Kirchert, Mitchell Lipman, Martin J. Murphy, Conant Sawyer; Asst vps and Media Supervisors: Jack Dougherty, John T. Hughes, Christopher Lynch, Jack Sinnott, Henry Peterson, Ed Kobza, Sy Drantch, Irwin Fleischer, Albert Skolnik, Bruce Small, Frank Thompson; Asst. Supervisors: Jonathan Brady, John Catanese, Perry Seastrom, William Warner; Time Buyers: Ari Becker, Steve Bierman, June Buckland, John Clement, Jack Deitchman, Frank Delaney, Pete Hall, Margrit Meinrath, Gerard Seufferling, Fred Ward, Peter Duran, Mary Ellis, Paul Fitzgerald, Arthur Goldstein, Eileen Greer, Margaret Hanlon, Alvin Kalish, James Kelly, Arnold Kohler, James LaMarca, Jack Levins, Daniel Monahan, Richard Newnam, William Petty, Francis M. Pfaff, Carol Posa, Anna Rodriguez, Florence Simon, Chet Slaybaugh, Gregory Sullivan, Ingrid Thalheimer, Gerry Van Horson; Andrew W. Bellenot, media services-budgets; Jackie DaCosta, media research supervisor; Thomas P. DeVito, media services-operations; Ruth Erikson, media research supervisor; Paul Reardon, manager of network relations; William Templeton, Asst vp, tv production; Lucille Webster, media services-business affairs; Thomas F. Madigan, dir of radio-TV programming.

Los Angeles: Wilshire-Le Doux Bldg. 8530 Wilshire Blvd., Beverly Hills, Calif. Oleander 5-9081. Thomas F. McAndrews Jr., vp in charge.

Batten, Barton, Durstine & Osborne Inc. 383 Madison Ave., New York 17, Eldorado 5-5800.

Charles H. Brower, bd chmn and chief exec officer; Thomas B. Dillon, pres.

Radio-Television Dept.: R. L. Foreman, exec vp and creative dir; Bud Stefan, vp-dir, TV-radio progmg; W. J. Moore, bus mgr; Art Bellaire, vp in charge TV-radio prod; Larry Berger, Karl Fischer, Malcolm Thompson, Bernard Haber, vps and creative prods.

Radio-TV Media Dept.: Herb Maneloveg, vp-media dir; Mike Donovan, vp-media mgr; Bill Beste, Ed Fleri, Jim North, Mal Ochs, Ed Panazian, Ed Tashjian, assoc media dirs; Bill Borchert, Hal Davis, Bill Dantzie, John Flynn, Nat Gayster, Tom Hill, Joan Leahy, Hope Martinez, John McManus, Lou Millot, Bill O'Brien, Dan O'Grady, Pete Spengler, Bill Thompson, Howard Wehh, Bob Perstein, Walt Reincke, supervisors; Gerry Arcaro, Tom Brander, Lou Bullock, Sue Conrad, George

Brent, Chuck Downing, Nell Faber, Alan Fisher, Madeline Gibbons, Essie Goldstone, Bob MacDonald, Jonne Murphy, Len Peristein, V. Riley, Sid Shane, Jim Walsh, Ray Walsh, Jack Winkelseth, Ed Grosso, Ned Holden, Joan Krejci, Len Lieboff, Betty McCauley, Mal Murray, Phil O'Connell, Annette Pazzani, Len Sass, buyers.

Atlanta 8: 805 Peachtree St., N.E. Trinity 5-8654. C. S. Slayman, mgr.

Boston 16: 462 Boylston St. Copley 7-7800. Richard O. Howe, vp-mgr.

Buffalo 3: Rand Bldg. TL 2-7915. D. G. Casto, vp-mgr.

Chicago 60611: 430 N. Michigan Ave., 644-9200. W. R. Dahliman, vp-mgr.

Cleveland 14: 100 National City Bank Bldg. Tower 1-7270. John H. Fogarty, vp-mgr.

Dallas 1: 223 Mercantile Continental Bldg. Riverside 7-3931. Christy T. Allen, vp-mgr.

Detroit 26: 1800 Penobscot Bldg. 645 Griswold Ave. 313-965-0620. R. E. Anderson, vp-mgr.

Hollywood 28: 1717 North Highland Ave., Hollywood 2-1641. Harminio Traviestas, vp-mgr.

Los Angeles 36: 5820 Wilshire Blvd. Webster 8-3188. W. M. Starkey, vp-mgr.

Montreal 2: Canada Imperial Bank of Commerce Bldg., 1155 Dorchester Blvd. 514-868-2655. D. H. Cole, mgr.

Minneapolis 2: Northwestern Bank Bldg. Federal 8-8401. Henry See, vp-mgr.

Pittsburgh 19: Grant Bldg. Grant 1-9900. Burton E. Vaughan, vp-mgr.

San Francisco 4: 120 Montgomery St. Exbrook 7-1122. J. G. Motheral, vp-mgr.

Seattle 1: 1318 Fourth Ave. MA 3-5500. W. F. Greer, mgr.

Toronto 2: Carlton St. EM 3-9461. M. Hicks, vp-mgr.

Bauer-Tripp-Foley Inc. 1528 Walnut St., Philadelphia 2. Adrian Bauer, chmn of bd; Alan R. Tripp, pres; Charles H. Eyles, chmn of exec comm; E. Bradford Henink, exec vp; A. Edward Morgan, sr vp.

Bennett-Adv. Inc. 1813 N. Main St., Hlzb Point, N. C. 882-4151. W. R. Henderson, pres; Ted Cramer, vp in chg of radio-TV; Robert McKericher, media dir.

Raleigh, N. C. 405 Raleigh Bldg. Temple 3-5792. Ted Cramer.

Charlotte, N. C.: 1416 East Morehead St. Franklin 5-6088. Robert McKericher.

Walter F. Bennett & Co. 20 N. Wacker Drive, Chicago 6, Ill. Franklin 2-1131. Jane M. Gunther, radio-tv timebuyer.

Benton & Bowles. 666 Fifth Ave., New York 10019. Judson 2-6200. Robert E. Lusk, chmn of bd & chief exec officer.

William Hesse, pres; Lee M. Rich, sr vp, media account; L. T. Steele, Victor G. Bloede, exec vps; H. O. Pattison, chmn exec com; Atherton Hobler, founder-chmn.

Radio-Television Dept.: Lee Currin, vp in charge progmg, dept admin; Irwin Segelstein, vp-dir tv programing; William Schneider, vp-bus mgr tv-radio.

Radio-Television Media Buyers: Bern Kanner, vp-mgr media dept; Milton Kiebler, Richard Gershon, Arthur Heller, David Wedeck, vps-assoc media dirs; Merrill Grant, assoc media dir; Roger Clapp, Sam Haven, George Simko, Tom McCabe, Mike Ephen, Charles Kahao, Ken Keoughan, Walter Reichel, asst media dirs; Tom Peschel, Grace Porterfield, Larry Cole, Joel Allerhand, Bob Gorby, Dave Hanson, Peter Kelly, Tony Kloman, Mike Moore, John O'Leary, Laurie Pamental, Larry Schwartz, Mike Selbert, George Sharpe, Len Silverfine, John Timko, Fraser Tindall, Tony Trapp, Clay Briggs, Tom Focone, Bob Jones, Charles Smith, Scott Clark, media buyers.

Hollywood 28: 1800 N. Highland Ave., Hollywood 4-9151. William F. Craig, vp west coast opns; Murray Bolen, vp-progmg prod.

Ted Bernstein Associates. 655 Madison Ave., New York. TE 8-8250. Ted Bernstein, pres; Howard Goldstein, vp, radio-TV; H. Goldstein, media dir.

The Biddle Company. 108 Market St., Bloomington, Ill. 967-6161.

Chicago: 900 N. Michigan Ave. Superior 7-6794.

Kansas City, Mo.: 800 W. 47 St. Valentine 1-0851.

Milwaukee: 4003 W. Capitol Dr. 444-1560.

Ralph Bing Advertising Co. The Park Bldg., Cleveland 14, Ohio. Superior 1-2773.

Radio-Television Dept.: Ralph S. Bing.

Ben B. Bliss & Co. 574 Fifth Ave., New York 36. Judson 2-4733.

Botsford, Constantine & Gardner. 400 S.W. Sixth Ave., Portland 4, Ore. 226-6921.

Seattle 1, Wash.: 1400 Tower Bldg. Main 3-2384.

San Francisco 11, Calif.: 755 Sansome.,

Yukon 2-7211.

New York: 205 E. 42nd St., 685-8615.

Radio-Television Media Buyers: Tom Blosi, Seattle; Maxine Bethel, Portland; Kay Blackburn, San Francisco.

Bozell & Jacobs Inc. Kiewit Plaza, Omaha 31, Neb. 342-8030. Frank C. Miller, vp, mgr.

Radio-Television Dept. Robert Gillan, media buyer.

Chicago: 205 N. LaSalle St. Central 6-0870. Nathan E. Jacobs, pres, mgr; Philip Rouda, broadcast media buyer.

New York 17: 230 Park Ave. Murray Hill 6-4700. Donald D. Hoover, pres; Harold C. Fair, vp, broadcast media buyer.

Indianapolis 2, Ind.: 1803 N. Meridian St. Walnut 3-4524. Charles A. Gallup, vp, mgr; Ralph B. Roberts, vp, broadcast media buyer.

Seattle, Wash.: 1308 Tower Bldg. Mutual 2-6027. R. H. Wensberg, vp, mgr; Betty Hoffman,

Shreveport, La.: 402 Fairfield Bldg. 42-36124. Walter T. Pfeiffer, vp, mgr; H. G. Anthony, vp, broadcast media buyer.

Minneapolis: 333 WCCO Bldg. Federal 9-8621. Sam H. Kaufman, vp, mgr; broadcast media buyer.

Los Angeles 5, Calif.: 3921 Wilshire Blvd. Dunkirk 9-1277. Vincent Fowler, vp, mgr; James Harker, broadcast media buyer.

Houston, Tex.: 1300 Texas Ave. Capitol 4-2761. Don L. Martinson, mgr.

Kansas City 5, Mo.: 1016 Baltimore Bldg. Baltimore 1-4997. Milton Stephen, vp, broadcast media buyer.

Washington, D. C.: 515 National Press Bldg. Sterling 3-2406. James A. Morrissey, vp, mgr broadcast media buyer.

Sioux City, Iowa: 307 Benson Bldg. 5-8968. Milton Bolstein, mgr. William Fogarty, broadcast media buyer.

The Bresnick Co., Inc. 334 Boylston St., Boston 16.

Radio-Television Dept.: Harold Cabot Jr., dir; Robert Finnegan, dir. media & research; Elizabeth Parsons, assoc media dir.

Bronner & Haas Inc. 35 E. Wacker Dr., Chicago 60601. 372-8411. Robert Haas, pres; M. H. Bronner, chmn of bd; Kay Kennelly, media dir.

Radio-TV Media Buyers: Geri Mason, Helen Schlichter.

D. P. Brother & Co. General Motors Bldg., Detroit 2, Trinity 2-8250.

D. P. Brother, chmn of board; K. G. Manuel, pres.

Radio-Television Dept.: Richard F. Reynolds, vp in charge of radio-tv.

Radio-Television Media Buyers: C. Watts Wacker, sr vp; Jack Walsh, head timebuyer; Richard Hoffman, Joe Archer, timebuyers.

Los Angeles 5: 3540 Wilshire Blvd., Dunkirk 5-8288. A. Cochran Jr., Pacific Coast mgr. J. L. Howard, radio-TV prod mgr, L. A.

New York 19: 720 Fifth Ave. Columbus 5-1004. F. E. Egan, senior vp and New York, mgr; Melvyn G. Furney, radio-tv production mgr. (N. Y.).

Broyles, Allebaugh & Davis Inc. 200 Clayton St., Denver 6, 355-3581. Galen E. Broyles, chmn of bd; Frank I. Allebaugh, pres; Claude E. Davis, exec vp.

Radio-Television Dept.: Bob Geddy, radio & tv director.

Radio-Television Media Buyers: Jim McCoy, media director.

Buchen Advertising, Inc. 400 W. Madison St., Chicago 6, Randolph 6-9305.

Radio-Television Dept.: Joseph H. Caro, senior vp; John K. Cole, vp and dir of bcst svcs; Beverly Johnson, radio-TV media buyer.

Leo Burnett Co. Inc. Prudential Plaza, Chicago 1, Central 6-5959.

Leo Burnett, chmn of bd; Philip Schaff, chmn executive and finance committees; Ed Thiele, pres.

Program Dept: Lee Bland, vp and dir of program search and development; Bob Brown, prog prod mgr; Ed Abbott, John Farnell, prog supvrs.

Broadcast Business Dept: Dave Dole, vp; Bob Boyer, mgr legal section; Al Eisenmenger, mgr financial section; Peter Weber, mgr commercial service section.

Commercial Production Section: Boh Tunison, vp in charge of coml prod; Hooper White, mgr.

Media Dept: Thomas A. Wright Jr., vp in charge of media; Harold G. Tillson, vp media mgr; media group supvrs: Dave Arnold, Richard Coons, Bill Eckert, William Oberholtzer, Gus Pfeifer; assoc media group supvrs: Don Amos, Lincoln Bumba, Don Carlson, Rex French, William Harmon, Dave Seidel; asst media group

supvrs: Bill Hadlock, Kenn Hustel, Michael Kennerley, Mike White, timebuyers; Eloise Beatty, Jack Brown, Bergina Cherkezian, Scott Denman, Dick Hobbs, Larry Johns, John Kaemarek, Pat Lynn, Ab Lawrence, Bruce McRitchie, George Miller, John Powers, Bob Rossiter, Mary Lou Ruxton, Bill Schwartz, Barry Weed, Ed Weed, Cal Wilcox, Bill Youngclaus, Dorian Barnard, Mike Bennett, Jack Blomstrom, Robert Houghtlin, Ted Jordan, John Kay, Allen Larson, Dave Percy, Bill Price, Gerry Rubin, Bob Sharpenter, Bruce Strong, Dick Wisner.

Branch Offices:
New York 22: 477 Madison Avenue. Plaza 9-5959. William J. McIlvain, prog vp; Gene Accas, vp in charge of network relations; Pete Katz, prog prod mgr; Frank Martello, coml prod mgr; Milt Slater, prog rsch and dev supvr.

Hollywood 28: 1777 North Vine St. Hollywood 4-7373. Wendell Williams, vp; Wally Ruggles, prog prod mgr; George Bole, coml prod mgr; account execs: Roger Cleary, John Gerlach; John Christ, prog search and dev. supvr.

Leo Burnett Co. of Canada Ltd.
Toronto 1: 133 Richmond St. Empire 6-5801. E. M. Sinclair, pres; E. W. Hudson, vp; Fred Collins, vp; Ed Bailey, vp; Harold Johnston, vp; Paul Moore, mgr media dept.

Montreal: 55 Sherbrooke St. W. Victor 4-3939. E. W. Hudson, management responsibility.

Byer & Bowman Adv. Agency. 66 S. Sixth St., Columbus, Ohio. 43215. 221-7751.

Radio-Television Dept: John D. Metzger, dir and timebuyer; Martha Sullivan, radio prod mgr, timebuyer; Gus Bowman Jr., George Dyer, Ray Wilkin, Charles Hartle, and John A. Bowman, acct exec. Joan Stockhaus, head timebuyer.

Byrds, Richard & Pound. 381 Park Ave. South, New York 16. Oregon 9-4567. Leo Bernstein, pres.

C

J. M. Camp & Co. 333 S. Cross, Wheaton, Ill. 668-8000. John M. Camp, pres.

Radio-TV Media Buyers: Bob Miller, Marion Sanderson, Orva I. Koenigsberg.

New York: 305 E. 40th St. MU 7-8288, James Galbreath.

Racine, Wis.: 1408 Washington. Melrose 2-4613.

Campbell-Ewald Co. General Motors Bldg., Detroit 2, Trinity 2-6200.

Henry G. Little, chmn of bd; Lawrence R. Nelson, v-chmn of bd; Thomas B. Adams, pres.

Radio-Television Dept.: Hugh L. Lucas, vp & dir; Donald L. Miller, Robert S. McTyre, vp & creative dir.

Radio-TV Media Buyers: C. Georgii Jr., vp and media dir; R. H. Crooker, mgr radio-tv timebuying dept.; W. H. Kennedy, N. G. Jackman, Thomas Rice, E. Marwede, timebuyers.

New York 22: 488 Madison Ave. Murray Hill 8-3400. F. W. Townshend, vp and mgr; A. J. Miranda III, creative director; Emil Terevsky, mgr media.

Los Angeles 90005: 3200 Wilshire Blvd. 384-1161; Nelson Carter, vp-mgr

Atlanta 3: 1001 Fulton Federal Building. Jackson 1-3858. W. Robert Milford Jr., mgr

Cincinnati 2: Carew Tower. Main 1-0500. K. E. Nay, mgr.

Denver 80202: Western Federal Savings Bldg., 718 17th St., Keystone 4-4281. John A. Hamill, mgr.

Chicago 60602: 6 N. Michigan Ave. AN 3-3138. Keith Munroe, vp-gen mgr.

Dallas 1: 3010 Southland Center. Riverside 2-6889. L. C. Minor Jr., mgr.

Kansas City 6: 802 Traders National Bank Bldg. Harrison 1-6898. John A. Bluth Jr., mgr

San Francisco 94104: 58 Sutter St. YU 1-2250. King Harris, exec vp; T. M. Johnston, vp.

Washington 6: Cafritz Building. Republic 7-0015. Donald R. Mallon, mgr.

Lakeland, Fla.: 1115 E. Memorial Boulevard. 683-5911. Malcolm M. Barnum, mgr.

Campbell-Mithun Inc. Northstar Center, Minneapolis 2, Federal 9-7383.

Ray O. Mithun, chmn of bd; Albert R. Whitman, pres.

Radio-Television Dept: Arthur H. Lund, director broadcast division; Richard L. Stevens, broadcast division production mgr; William Bandy, George M. Hill, Donald Kramer, broadcast producers; Pete Bastiansen, Steve Griak, Cy DeCosse, Larry LaBelle, tv creative prod; Tom Shallbetter, creative exec; Richard Wilson, tv copywriter.

Radio-Television Media Buyers: Harry M. Johnson, Media director; Robert Hood,

AGENCIES

Robert Zschunke, Rudolph Marti, Vincent Schaefer, Robert Riemenschneider, assoc media dirs; Ben Leighton, Don Pearson, Dick Aune, Rudolph Marti, Tom McBurney, Frank Rolfes, timebuyers.

Chicago 60601: One E. Wacker Dr. 527-1300. Robert R. Burton, exec vp and gen mgr; Clifford Bolgard, media dir; Earl Medintz, Harvey Mann, William Stein, Jay Haller, assoc media dir; John Hudson, Bea Khano, Frank Engberg, timebuyers; William Grisham, dir creative svcs; George Zimbelman, tv creative dir.

Los Angeles 28: 1213 Hollywood Taft Building, Hollywood 2-0715. Paul E. Morgan, vp and gen mgr; Jane Baker, radio-TV production dir.

Cargill, Wilson & Acree Inc. 201 E. Franklin St., Richmond 19, Va. Milton 3-3485.

Radio-Television Dept.: Ken Calfee, radio-TV dir.

Radio-Television Media Buyer: Reynold Siersema.

Charlotte 4, N. C.: Kings Drive at Baxter St. Edison 3-8407. Edward Acree, exec in charge.

Radio-Television Media Buyer: Mary Jo Haskey.

Carpenter, Lamb & Herrick Co. 1220 Huron Rd., Cleveland, Ohio. 44115. MA 1-1570.

Clay Herrick, pres; E. D. Lamb, bd chmn; Gertrude Denny, media dir.

Charles J. Charney & Co. 310 Madison Ave., New York 17. TN 7-2288.

Radio-Television Dept.: Alvin George, radio-TV director; R. A. Fornier, acct exec.

Robert C. Chase & Assoc. Inc. 918 Paul Brown Bldg. 818 Olive St., St. Louis 63101. Garfield 1-0998.

Robert C. Chase, pres; William E. Oliver, vp.

Chirurg & Cairns Inc. 130 E. 59 St., New York 22. Murray Hill 8-5800. J. T. Chirurg, vc of bd; W. L. Shepardson, pres; J. A. Cairns, bd chmn.

Radio-Television Dept.: Channing M. Hadlock, radio-TV dir & vp; Murray Thomas, media dir & vp.

Chestnut Hill 67, Mass.: 824 Boylston St. Regent 4-1055. Hid Welch, vp; Ruth Gaeta, timebuyer.

L. C. Cole Co. Inc. 406 Sutter St., San Francisco 8. Exbrook 2-2565. W. E. Haberman, pres.

Radio-Television Films: Don Arlett, mgr. Radio-Television Media Buyer: S. V. Rogers, Jane Townsend.

Cole, Fischer & Rogow Inc. 660 Madison Ave., New York 21. Plaza 1-1780.

Radio-Television Dept.: Arthur A. Fischer, media dir; Larry Marks, creative dir.

Los Angeles: 9033 Wilshire Blvd. Crestview 5-0135. Dorothy Staff, radio-TV mgr.

Cole & Weber Inc. 712 Corbett Bldg., Portland 4, Ore. Capitol 6-2821.

Radio-Television Dept.: Ralph W. Rogers, dir.

Clark Collard Advertising Agency. 2506 West 8th St., Los Angeles 57. Dunkirk 7-3388. Clark Collard, owner and acct exec.

Cole McVoy Advertising Agency Inc. 411 Clifton Ave., Minneapolis 3. Alfred Colle, pres; Kirk McVoy, vp; Clarence Thompson, sec; Ronal Olson, vp.

Cole McVoy Weston Barnett Inc. 424 E. Fourth St., Waterloo, Iowa. Keith Smith, chmn of the bd; Phillips Taylor, pres; Don Irwin, exec vp; Edna Griffith, sec.

Compton Adv. Inc. 625 Madison Avenue, New York 10022. Plaza 4-1100.

Barton A. Cummings, chmn of bd; Wilson A. Shelton, pres.

Radio-Television Dept.: Lewis H. Titterton, sr vp-dir tv-radio prog; William J. F. Brennan, vp-mgr, TV-radio prog; Martin Slattery, vp commercial prod; Geraldine Weiss, bus mgr.

Media Dept.: Frank Kemp, sr vp-media dir; Walter Barber, Henry Clochessy, Julia Brown, Maurice Sculfort, vp's and assoc media dirs; Graham Hay, assoc media dir; Joseph G. Burbeck, head bcst buyer; Robert Pape, head Canadian buyer; Ethel Wieder, Noel Becker, Lois Underhill, Howard Goldfinger, Carl Sandberg, Judith Fields, bcst buyers.

Chicago 4: 111 W. Jackson Blvd. Harrison 7-4642. Dean Landis, gen mgr; A. E. Zeis, vp-media dir; L. E. Tilden, vp-dir TV-radio.

Los Angeles 48: 6505 Wilshire Blvd. Olive 3-1000. Alvin Kabaker, vp-mgr; Shirley Crowder, media dir.

San Francisco: 703 Market St. Garfield 1-4854. John Butler, vp & mgr; Ted Pearson, bcst buyer.

Comstock & Co. 651 Delaware Ave., Buffa-

lo 14202. TT 5-6187.

Radio-Television Dept.: Howard C. Schellenberg, radio-TV dir.

The Cramer-Krasselt Co. 733 N. Van Buren St., Milwaukee 2, Wis. Broadway 6-3500.

Radio-Television Dept.: Ken Hegard, vp in charge; John Pritchard, Jim Lewis, radio-TV account executives.

Radio-Television Media Buyer: Loretta Mahar.

Creswell, Munsell, Schubert & Zirbel Inc. (formerly W. D. Lyon Co.). Merchants National Bank Bldg. Cedar Rapids, Iowa. EM 4-9141. R. B. Creswell, pres.

Radio-Television Dept.: Sue Callaway, prod dir.

Radio-Television Media Director: Eileen Burns.

Cunningham & Walsh Inc. 260 Madison Ave., New York 16. Murray Hill 3-4900.

John P. Cunningham, chmn of exec com; Carl W. Nichols Jr., pres & chief exec officer; Anthony C. Chevins, exec vp, creative svcs; Edward H. Calhoun, exec vp, mktg svcs; Newman F. McEvoy, sr vp & dir of media.

Radio-Television Dept.: Richard Depew, vp, dir prog; Charles Lavery, tv acct exec; Arthur Wright, vp, exec prod; Edward Kogan, Hal Douglas, Dixie Thompson, Wilma Workman, Jack Zimmer, tv coml prod; John Milligan, Richard Burton, Paul Berkow, Ronald Marchetti, John Milligan, tv art dirs; Earl Rowan, bus mgr.

Radio-Television Media Buyers: William White, vp & assoc media dir; Robert Palmer, Jerry Sprague, group media dirs; Daniel Borg, Rudy Baumohl, Louis Crossin, Frank McDonald, media supvr; Stuart Brown, Richard Busciglio, Thomas Della Corte, Robert Jeremiah, sr buyers; Latchezar Christov, Aldo Traina, Dave Trusel, Thomas Whitman, Angela Nicolais, Jay Holland, Joseph Larsen, buyers.

San Francisco 9: 1660 Bush St. Prospect 6-2600. Fred Hale, vp & gen mgr; Patricia Newhall, media dir; Evelyn Klein, radio-TV buyer.

D

Dancoer-Fitzgerald-Sample Inc. 347 Madison Ave., New York 17. Oregon 9-0600.

Clifford L. Fitzgerald, chmn of bd; C. T. Birch, pres.

Radio-Television Dept.: J. James Neale, vp and director; David O. Nyren, vp in charge of progmg; Vincent J. Connelly, administrator; Norman Mathews, vp in charge of coml prod; William S. Doughten, new prog and script supvr; Joseph Shaw, vp and asst dir coml prod.

Radio-Television Media Buyers: Louis T. Fischer, vp, media dir; Kenneth P. Torgerson, vp, senior assoc media dir; Sheldon Pogue, Glenn Wilmoth, T. Swick, A. Butensky, assoc media dirs.

Hollywood: 1630 N. Vine St. Hollywood 2-3256. Betty O'Hara, vp; Helen Davies, office admin; Mildred Hamilton, Robert Leland, Joel Squier, show supvrs.

San Francisco 4: Russ Bldg. Douglas 2-5107. Lawrence Dunham, vp and gen mgr.

Dayton 2: 333 W. First St. Baldwin 4-1001. Thomas J. Pritchard.

Toronto 7: 200 St. Clair Ave. W. Walnut 4-8425. Gilbert Nunns, vp and gen mgr.

Daniel & Charles Inc. 185 Madison Ave., New York 16. Murray Hill 6-7288. Charles Goldschmidt.

Television-Radio Dept.: John DeBenham, TV and Radio Production; Marcia Pinkus, TV Production.

Media Dept.: Joseph Harris, vp, media dir; Doris Gould, Morton Reiner, timebuyers.

D'Arcy Adv. Co. Missouri Pacific Bldg., St. Louis 3. Central 1-6700.

Radio-Television Dept.: Harry K. Renfro, vp, radio-TV dir.

Radio-Television Media Buyers: J. Dolan Walsh, Floyd C. Warmann, James P. Walsh, Albert T. Meyer, Monte Brummel, Richard Ryan, Harvey De Kroeger, Hal Drake, timebuyers.

New York 22: 430 Park Ave. Plaza 8-2600. Frank S. Ott, vp-media director; Eugene Petrillo, vp-radio-TV dir; Robert Lazetera, senior broadcast buyer; Edward Nugent, timebuyer.

Atlanta 9: 75 8th St., N.E. Trinity 5-0611. M. L. Boyd Jr., vp & mgr.

Chicago 1: Prudential Plaza. Whitehall 3-3600. Russell B. Young, radio-TV director; W. R. Barker, media director; Theodore Giovan, Tom Henry, Gordon Gredell, timebuyers.

Cleveland 13: 55 Public Square. Tower 1-3911. N. F. Stammer Jr., vp-mgr.

Houston 2: First City National Bank Bldg. J. Bob Wilson, vp-mgr.

Los Angeles 5: 3540 Wilshire Blvd.

Dunkirk 5-3171. Merritt Willey, vp-mgr. San Diego 3: 2272 Fourth Ave. Cypress 7-4081. Valentine Caldwell, media mgr.

Wesley Day & Co. Inc. 601 Grand Ave., Des Moines 9, Iowa. 243-4135. Wesley Day, pres; Len Howe, radio-TV dir; Mary B. Alexander, media dir.

DeGarmo Inc. 205 E. 42nd St., New York 17. Oregon 9-3885. John DeGarmo, pres; William M. Walker, Fred Poppe, James S. Peck, vps; Elliott Nonas, exec vp and creative director.

Doe-Anderson Advertising Agency Inc. 315 Commonwealth Bldg., Louisville, Ky. 40202. Juniper 2-1347. Warwick Anderson, chmn; D. Larry Barker, pres; Louis E. Schneider, vp-treas; Robert S. Allison, vp; Warren D. Stewart, vp; Miss G. P. Wagner, sec & media buyer; John L. Shaw, radio-TV dir.

Doherty, Clifford, Steers & Shenfield Inc. 530 5th Ave., New York 36. Yukon 6-6500.

Donald K. Clifford, chmn of bd; William E. Steers, pres.

Radio-Television Media Dept.: Sam B. Vitt, vp in charge of media and bcst prog; William M. Wall, vp in charge of radio-TV prod; Peter Cooper, vp in charge of r-tv coml prod.

Ralph L. Dombrower Co. Inc. 11 E. Franklin St., Richmond 19, Va. Milton 3-1113.

Radio-Television Dept.: T. Michaux Moody, talent buyer.

Radio-Television Media Buyer: Ralph L. Dombrower Jr.

Washington, D. C.: Woodward Bldg. Republic 7-1420. Phillip Rosenfeld.

Montreal 2: 1010 St. Catherine St. W. University 6-8851. Wilfrød J. LaVigne, vp.

W. B. Doner & Co. Washington Blvd. Bldg., Detroit 26. Woodward 5-7400.

Radio-Television Media Buyers: Mrs. Ellen Dryer, media director; Mrs. Mary White, Lois Henrikson, Dominic Ventrella, timebuyers.

Baltimore 18, Md.: 2225 N. Charles St. Belmont 5-1212. Radio-Television Dept.: Emanuel Klein, media dir; John Mackie, Phyllis Ross, Geraldine Rutkowski, timebuyers.

Chicago 1, Ill.: 35 E. Wacker Drive. Andover 3-7800. Radio-Television Dept.: Milford F. Kostman, director; Robert Cohen, timebuyer.

Doner-Harrison Inc. 210 E. 50th St., New York 22. Plaza 1-2820. Lester Harrison, chmn; Sanford Hirschberg, pres; Jeff D. Herrman, radio-TV dir.

Doremus & Co. 120 Broadway, New York 5. Worth 4-0700.

Radio-Television Dept.: Judy Averbach, dir.

Radio-Television Media Buyer: Ed O'Shea.

Chicago 4, Ill.: 208 LaSalle St. Central 6-9132.

Boston 10: 60 Batterymarch St. Hubbard 2-5665.

Philadelphia 3: 1616 Walnut St. Kingsley 5-0700.

San Francisco 4: 425 Bush St. Yukon 1-4020.

Doyle Dane Bernbach Inc. 20 W. 43rd St., New York 36. Longacre 4-1234.

William Bernbach, pres; Ned Doyle, exec vp; Maxwell Dane, vp & gen mgr.

Radio-Television Dept.: Robert Liddell, vp, dir radio-TV prog Don Trevor, vp, dir radio-TV coml prog; Al Petcavage, vp-media dir; Aaron Ehrlich, Joan Wolf, Tom Buscemi, Richard Earle, Christopher Eaton, tv producers; Ernest Hartman, assoc dir radio-TV coml prod; Gerard Gilard, radio-TV bus mgr; Donald McGinn, TV-radio dept admin.; Charlotte Corbett, Jeane Jaffe, Arthur Edelstein, John Quigley, Ralph Bodle, Walter Bowe, Thomas Clancy, timebuyers. Betty Shirley, casting.

Los Angeles 48: 6399 Wilshire Blvd. Olive 3-8080. Ted Factor, sr vp in charge of west coast; Bob Milford, TV-radio prod; George Allison, media dir.

Chicago 6: 645 N. Michigan Ave. Whitehall 3-7722. Dan Sullivan, mgr.

San Francisco 11: 255 California St. Yukon 1-8080. Standish Marsh, contact.

Seattle 1: The Tower Bldg., 7th and Olive Way. Main 2-8511. William Zarkades, contact.

Doyle Dane Bernbach (Canada) Ltd. 1155 Dorchester Blvd. West, Montreal, Que. University 1-3431. Mike A. Rakkim, mgr.

Doyle Dane Bernbach GmbH. Grunstrasse 5, Dusseldorf, Germany. 28324.

Dr. Hans-Joachim Schurholz, gen mgr; Jack Lane, mgr, ae; David Herzbrun, creative dir.

Monroe F. Dreher Inc. 30 Rockefeller Plaza, New York 20. LT 1-9300.

Radio-Television Dept.: John Thayer, dir.

Radio-Television Media Buyers: Rudy Klagstad, dir; Don Coneau, asst dir. Montreal: Dominion Square Bldg. University 6-4715. H. P. Kelley, vp. Nassau: Queen St., Harbour Island. Phone 2040. Joseph Colaci, dir.

B

Ecoff & James Inc. 121 S. Broad St. Philadelphia 7. Pennypacker 5-1459. Wesley M. Ecoff, pres; William J. Ecoff, vp; Margaret J. Brown, media dir.

Ehrlich, Neuwirth & Sobo Inc. 210 Madison Ave., New York 16. Murray Hill 3-6886. Frank Neuwirth, vp, sec-treas.

Elkman Co. Boulevard Bldg. 19th and Pennsylvania Blvd., Philadelphia 3. Pa. Stanley Elkman, pres; Joseph Elgart, vp.

Erwin Wasey, Rutherford & Ryan Inc., a division of Interpublic Inc. 711 Third Ave., New York 17. Oxford 7-4500.

Samuel S. Scott Jr., vp, dir media, programming; Richard Bunbury, chief time-buyer; Benita D'Andrea, prod.

Chicago 11: 410 N. Michigan Ave. 467-1880. Holly Shively, vp & chief timebuyer; William Cline, media dir.

Los Angeles 36: 5045 Wilshire Blvd. Webster 1-1211. Roger L. Redd, vp, radio-TV dir; Taylor Rhodes, vp, media dir; William Thomson, prod mgr; Muriel Hooker, dir, broadcast media; Forrester Mashbir, ops & systems mgr.

Houston 4: 3329 Richmond Ave. Jackson 4-7531. Robert W. Dundas, vp, mgr. St. Paul 14: 690 N. Robert St. Capital 7-7501. Roger H. Pierce, vp, mgr.

San Francisco 4: 140 Montgomery St. Exbrook 2-4616. Edward J. Reilly, vp-mgr. Philadelphia 2: 2 Penn Center. Locust 4-3550. John J. Signor, vp, mgr.

Toronto 5: 610 Church St. Walnut 1-5187. Lloyd Heffort, media dir; Syd Wayne, prod.

Pittsburgh 22: Oliver Bldg. Grant 1-1900. F. L. Newmeyer Jr., sr vp-gen mgr; Donald Grice, media dir; Wilford Thunhurst, radio-tv dir.

William Esty Co. 100 E. 42nd St., New York 17. Oxford 7-1600.

James J. Houlahan, chmn; John H. Peace, pres; Mark Byrne, vp, media dir; Harold B. Simpson, Frank Mahon, assoc media dir.

Radio-Television Dept.: Mitchell Johnson, vp.

Radio-Television Media Buyers: Frank Marshall, assoc media dir; Harry Martin, George Klusmeier, Mike Devine.

Hollywood 28: 6331 Hollywood Blvd. Hollywood 2-6305. Arnold J. Wester, vp, tv commercial director, producer.

F

Fairfax Inc. 270 Madison Ave., New York 16. Murray Hill 4-4484. Nathaniel S. Ensler, pres; Joseph Gage, vp & media dir.

Farson, Huff & Northlich Inc. 700 Terrace Hilton Bldg., Cincinnati 2, Ohio. Garfield 1-8840. W. R. Northlich, chmn bd and pres; J. J. Robinson, vp, acct supvr; B. K. Pawlus, radio-tv dir.

Firestone Advertising Agency Inc. 1801 Nicollet Ave., Minneapolis 3, Minn. 335-5213.

Radio-Television Dept. Execs and Media Buyers: Allan L. Firestone, Richard J. Firestone, Ralf Runquist, David Shore.

Fletcher Richards Co. 485 Lexington Ave., New York. Judson 6-5400.

Robert B. Irons, Jr., pres; Bryan Houston, bd chmn; Fletcher Richards, hon bd chmn; Wolfgang G. Lieschke, sr vp & gen mgr.

Television-Radio Dept.: S. J. Frolick, vp-dir of TV-radio; Steve Roppolo, writer-producer; Georgeette McCarthy, TV-radio business; Ruth Jaffe, TV-radio traffic.

Joel Davis, dir media dept. Radio-Television Media Buyers: Jo Aufero, Johnny John.

Foltz-Wessinger Inc. 120 N. Shippen St., Lancaster, Pa. 392-2105. Lewis H. Wessinger, pres.

Foote, Cone Belding. 200 Park Ave., New York 10017. 973-7000.

Robert F. Carney, chmn of bd; Fairfax M. Cone chmn of exec comm; Rolland W. Taylor, pres; William E. Chambers Jr., exec vp and gen mgr. N. Y.; Charles H. Newbrand, sec-treas; John L. Owen, vp & acct dir, N. Y.; Myron J. Clarke, admin mgr acct, N. Y.

Broadcast Dept: Samuel H. Northcross, vp & natl dir of acct; Garth Gentilen, William Kelly, Richard Wotring, acct supvrs; Nadine Martens, sup acct svcs; Frieda Redder, acct bus mgr; Toni Turgeon, acct sup of acct svcs; Eugene O'Doherty, acct bus mgr/best control;

Sheli Arnason, Joan Atwell, Barbara D'Erasmus, Margaret Hill, prog supvrs. Commercial Prod Dept: William M. LaCava, vp & sr prod; William Durvea, Raymond Dietrich, Gordon Kolvenbach, Arnold Walton, prods; Hal James, coord TV coml prod.

Media Dept: Frank J. Gromer Jr., vp, dir mkt svc; Arthur S. Pardoll, vp & mgr media; Charles B. Hoffman, Peter M. Bardach, Richard C. Pickett, Richard V. Nyborg, assoc media dirs; Edward Fonte, Pat Schinzing, media supvrs; Edward I. Barz, mgr, media services; Betty Ann Morse, media rsch supvr; Emily Schultz, media estimating supvr; Frank Hajak Sr., buyer; Martha S. Murray, Bertrand F. Hopt Jr., Michael J. Moore, Robert Stone, Robert Rowell, best buyers.

Chicago: 155 E. Superior St., Superior 7-4800. Charles S. Winston Sr., exec vp & gen mgr; Homer Heck, vp-dir, best; Harry F. Dieter, best bus mgr; John Libbenton, vp & dir, comml prod; Tom Arend, mgr comml prod; Robert Daubensneck, vp & assoc supvr, best facil; Edward M. Stern, vp & dir of media; Robert E. Ryan, mgr media.

Houston: 3101 Richmond Ave. P. O. Drawer, 66647. Jackson 2-0781. William N. Browder, vp & gen mgr.

Los Angeles: 900 Wilshire Blvd. Madison 9-3611. Richard W. Tully, exec vp; Louis E. Scott, sr vp & gen mgr; Sherman J. McQueen, vp & dir best; Gene Duckwall, vp, dir of media.

San Francisco: 235 Montgomery St. Sutter 1-2355. Richard W. Tully, exec vp; William C. Matthews Sr., vp, gen mgr; Taylor Rhodes, dir media & rsch; Helen Tenison, timebuyer.

Toronto: 10 St. Mary St. Walnut 5-5961. Richard B. Bradshaw, mngn dir.

London W. 1, England: 82 Baker St. Welbeck 4426. Brian F. MacCabe, chmn & mngn dir.

Mexico City: Salamanca No. 102, 10 Piso, Mexico 7, D.F. 11-97-13. P. Martin Klek, pres & gen mgr.

Paris: 77 Avenue des Champs Elysees. Paris 8. Balzac 0290. Richard A. Romaneli, mgr.

Milan: FCB-RADAR S.P.A. Via Della Posta, 8/10, Milano, Italy. 867-851. Gian Luigi Botter, chmn of bd and mngn dir.

Copenhagen: F.C.B.—Balling, Store Renegade 12, Copenhagen C. Minerva 59-12. E. Helbech Hansan, mngn dir.

Frankfurt am Main, Germany: Rossmarkt 11. 2-82-41. Alan Kirby, mngn dir.

Montreal 2, Canada: 1255 Phillips Sq. Victor 2-8781. Robert L. Simpson, mgr, dir, radio-tv.

Frances & Evans Inc. 37 West 57th St., New York 10019. Plaza 5-6153.

Alexander Frances, pres; Robert Dudley, Allen Winston, vps; Dolores Kaplan, media dir.

Albert Frank-Guenther Law Inc. 131 Cedar St., New York 6. Cortland 7-5060.

Radio-Television Dept.: Lawrence Butner, vp, mgr, radio-TV; Arthur Zingaro, asst; Marilyn Schiels, asst.

Los Angeles 38: 5725 Melrose Ave. Hollywood 6-3563. Robert W. Day, vp, dir.

Philadelphia 19107: Philadelphia Nat'l Bank Bldg. Locust 4-2345. Robert G. Fest, vp, dir; Marie Cimino, asst.

Clinton E. Frank Inc. Merchandise Mart, Chicago 54. Whitehall 4-5900.

Radio-Television Dept.: Buckingham W. Gunn, senior vp, dir of bd acct services; D. H. Wallace, vp; Leo Langlois, Jack Lawrence, acct supvrs; Ruth Swett, svr mgr; Mary Jo Priest, bus mgr.

Radio-Television Media Buyers: A. S. Trude Jr., vp, dir of media; Ruth B. Lewis, time supvr; Robert Bauer, print supvr; Paul Hansen, Patricia Burke, Mary Alice Crisafulli, Rolf Norman, Kaye Krueger, time & print buyers.

Hollywood: C.E.F./West Coast, 5455 Wilshire Blvd. L. A. Tom Lowey, vp.

Friend-Reiss Adv. Inc. 167 E. 56th St. New York 22. Plaza 2-2600.

Radio-Television Dept.: Lee Friend, dir.

L. W. Frohlich & Co., Inc. 34 E. 51st., New York 22. Plaza 9-1900.

Radio-Television Dept.: Edwin Rooney Jr., dir. Radio-Television Media Buyers: Stan Yudin.

Fuller & Smith & Ross Inc. 666 Fifth Ave., New York 19. Judson 2-9000. Robert Allen, pres; William E. Holden, sr vp, mgr N.Y. office.

Radio-tv Dept: Arthur E. Duram, sr vp and dir; Ed Mahoney, vp, mgr tv-radio dept; John Nuccio, vp media dept; Bernie Rasmussen, Mike Kennan, Mal Gordon, John Huegel, media buyers.

Chicago 3: 410 N. Michigan Ave. 467-6800. David H. Echols, sr vp, mgr.

Cleveland 15: 55 Public Square. 241-6700. Kirk Tuttle, sr vp, mgr.

Pittsburgh 22: 211 Oliver Ave. Grant 1-9565. John Leahy, vp, mgr.

San Francisco 4: 244 Pine St. Yukon 6-5955. Donald Sternloff, vp, mgr.

Fort Worth 2, Tex.: Dan Waggoner Bldg. Edison 2-2201. Ed Martin, vp, mgr. Los Angeles 5: 3325 Wilshire Blvd. Dunkirk 5-2211. Theodore L. Stromberger, western regions, sp vp; Frank McKibbin, vp, mgr.

Boston 16: McGraw-Hill Bldg., 607 Boylston St. Congress 2-0840. K. E. Moore, vp, mgr.

G

Gardner Adv. Co. 915 Olive St., St. Louis 1. Central 1-3200.

Charles E. Claggett, chmn & pres; William L. Spencer, creative dir.

Radio-Television Dept.: Beatrice Adams, vp in chg of special radio-tv assignments; William D. Fisher, assoc tv dir (prog); Ralph Pasek, tv prod supvr (comls); Earl Hotze, media dir.

New York 17: 370 Lexington Ave. Murray Hill 9-2424. Donald C. Porteous, vp, gen mgr; Roland Martini, exec radio-tv director; Weymouth M. Symmes, media director.

Los Angeles 28: 1717 N. Highland. Hollywood 9-2719. Roy Porter, vp, gen mgr, Ralph Neugebauer, media buyer.

Gaynor & Ducas Inc. 850 Third Ave., New York 22. Plaza 5-2200. Paul Gaynor, pres; Bill Somers, media dir.

Beverly Hills, Calif.: 291 S. LaCienega Blvd. Fred Clements, vp.

Gerst, Sylvester & Walsh, Inc. 3113 Prospect Ave., Cleveland 15. Henderson 1-4710. Radio-Television Media Buyer: Virginia Kostelec.

Geyer, Morey, Ballard Inc. 555 Madison Ave., New York 22. Plaza 1-3300.

Sylvester M. Morey, chmn of board; B. E. Geyer, chmn of exec comm; Richard J. Farricker, pres.

Radio-Television Dept: Lee A. Emmerich, vp, prod mgr; Joseph Danis, prod supvr; Blake Johnson, William B. Robinson, Anthony Rizzo, prod; Donald W. McGuinn, bus mgr.

Radio-Television Media Buyers: Anthony C. DePiero, vp, media dir; Roeland Jan Van Emmerik, Edward S. Richardson, assoc media directors; W. Robert Kutsche, timebuyer.

Dayton 2, Ohio: 931 Third National Bldg. 228-4145. Catherine L. Hamm, media dir; Kenneth P. Langosch, radio-tv prod.

Detroit 32: 14250 Plymouth Rd. Webster 3-5520. Arthur L. Terry, media dir.

Chicago 11: 645 N. Michigan Ave. Mohawk 4-8400. John H. Stilwill, vp, prod; Richard C. Art, media dir.

Los Angeles 36: Lee Tower, 5455 Wilshire Blvd. 937-0510. Louis J. Nicholas, West Coast Operations Manager; Marion E. Welborn, mgr; Richard Gray, prod & tv acct exec.

Omaha, Neb. 2: 1504 Dodge St. 342-7795. Robert J. Livingston, vp, mgr.

Portland, Ore. 1: 2130 S.W. Fifth Ave. Capitol 6-2981. John T. Bruce, vp, mgr.

Racine, Wis.: 610 Wisconsin Ave. 634-6605. Charles Might, radio-tv dir; Tom Kallas, media dir.

Gibraltar Adv. Agency Inc. 25 W. 45th St., New York 10017. Judson 6,7110. Charles J. Basch 3rd, pres; Frances Scott, exec vp; Clarence Schmidt, treas; Leo Besman, vp; Frances Scott, timebuyer.

Givaudan Advertising Inc. 34 East 39th St., New York 16. Oxford 7-4330. B. T. Givaudan, pres; Patricia G. Givaudan, media dir; Arthur J. Lilienthal, vp; Robert J. Kinney, radio-TV dir.

Glenn Advertising Inc. 3410 Republic Bank Bldg., Dallas 1, Texas. Riverside 8-9851. Ward M. Wilcox, bd chmn; John H. Stewart, pres; J. Liener Tomerlin, vp.

Fort Worth: Ft. Worth National Bank Bldg. ED 2-4476. Merle W. Bell, vp. San Antonio: 1101 Majestic Bldg. CA 7-6311. Jack Schlichenmaier, vp.

Houston: 3915 Essex. MO 6-1855. A. S. Black, vp.

El Paso: Southwest Natl. Bank Bldg. KE 2-3606. I. E. Carson, mgr.

Oklahoma City. 651 Skirvin Tower. CE 6-8582. J. Stewart Bell, vp. Chicago: 136 Wrigley Bldg., 527-1385. Edward Renno, mgr.

Monterrey, Mex.: Apartado Postal 4005, 36180. John Rudden, mgr. Mexico City: Melchor Ocampo #463. John Rudden, mgr.

AGENCIES

Gotham-Vladimir Adv. Inc. 342 Madison Ave., New York 17. Oxford 7-4300.
Radio-Television Dept.: Sally Allen, supervisor.
Radio-Television Media Buyer: Robert J. Ricigliano, media dir.
Chicago 2: 1 N. La Salle St. Andover 3-2890.
Santurce, Puerto Rico: 73 Munoz Rivera Ave. Hato Rey, Puerto Rico 767-7570. Humberto Pomenech.
Gould, Brown & Sickett Inc. Rand Tower, Minneapolis 2. Federal 9-5581. Eugene H. Gould, chmn of bd; John M. Lamb, pres; Robert A. Christopher, vp & pr dir.
Gourfain-Loeff Adler Inc. 35 E. Walker Dr., Chicago 1, Ill. State 2-0616. A. S. Gourfain, chmn bd; R. M. Loeff, pres; E. Johnson, media dir; Marlene Sherman Smith, media buyer.
Grant Adv. Inc. 711 Third Ave., New York 17. Oxford 7-5800. Elliott Plowe, pres; Peter Widmer, radio-tv, N. Y.; Jeanette Lehrrecht, vp, media dir.
Chicago 1: 919 N. Michigan Ave. Superior 7-6500. Will C. Grant, chmn; Elliott W. Plowe, pres; Greg Sherry, exec vp.
Radio-Television Dept.: Gail Light, tv-radio.
Media Buyer: Len Herbert.
Hollywood 28: 1680 N. Vine St. Hollywood 1-9231. Robert L. Dellinger, exec vp.
Miami 36: 13th St. at Second Ave. S.W. Franklin 3-6611. John A. Dey, exec vp.
San Francisco 4: 405 Montgomery St. Exbrook 1-6275. Francis Martin Jr., vp, mgr.
Seattle 4: Norton Bldg. Main 4-3232. Dan Madden, vp, mgr.
Dallas 2: 1600 Vaughn Bldg. Riverside 1-3251. Charles Crandall, exec vp.
Gray & Rogers Inc. 12 S. 12th St., Philadelphia 7. Walnut 2-4808. Jerome B. Gray, pres.
Radio-Television Dept: Edmund H. Rogers, sr vp-pres & dept supvr; Walter M. Erickson, vp-pres & dir radio-TV dept; Chester R. Cooper, vp, prod dir; Glee Duff, media dir; Joseph E. Barker, asst media dir; R. L. Ziegler, William Millhollen, Lee Hanes, writers-producers; Donald Boyle, asst prod.
Newark: 744 Broad St. Market 3-7345.
Monroe Greenhalp Co. Inc. 595 Madison Ave., New York 22. Plaza 9-8640.
David Diener, pres; Norman Trell, media dir.
Radio-Television Dept: Radio-Television Media Buyer, Harry Barganian.
Gregory-Giezendanner Co., Adv. & Public Relations. 3005 Louisiana, Houston Tex. 77006. Jackson 6-1071. Annette Kercheval.
Gresh and Kramer Inc. 1528 Walnut St., Philadelphia. 19102. Pennypacker 5-7911. B. J. Kramer, pres; Prudence Kent, vp, media dir; M. E. Donatelli, timebuyer.
Grey Advertising Inc. 777 Third Ave., New York 10017. Plaza 1-3500.
Lawrence Valenstein, chmn exec com; Arthur C. Fatt, chmn of bd; Herbert D. Strauss, pres; Samuel Dalsimer, v-chmn of bd; Alfred L. Hollender, pres. Grey Int'l; Benjamin Alcock, exec vp of creative services; Richard S. Lessler, exec vp of mktg svcs; Edward H. Meyer, exec vp for account svcs; Edmund R. Richer, vp & sec.
Radio-Television Dept.: Howard Eaton Jr., vp for prog; E. Manning Rubin, vp & head of coml prod; Sidney T. Hertz, bus mgr.
Radio-Television Media: Dr. E. L. Deckinger, vp in charge of media and net rel.; Harold Miller, vp, media dir; Philip A. Branch, Jr., assoc media dir; Helen M. Wilbur, asst media dir & supv net bus affairs. Net buyer: David H. Hirsch. Net asst buyers: Daniel Riordan; Michael L. Messinger. Group heads: Aileen M. Barry; Jerry Firestone; Allan J. Reed; Sanford E. Reisenbach; Stanley G. Slorance. Asst group heads: John L. Oliver; Mary Grainger; Frank Domino; Joan G. Stark; Joseph Murray; Roy M. Schwarz. Buyers: Kenneth Kearns, George Karalokas; Edward A. Printz; C. Veronica Welch; James P. Fagan; Joan Sheit; Stanley Gerber; Robert L. Burton; Edward Noyes; John Reese; Lenore Hauptman; Annette Mendola; Mary Galanis; Irene Levy; John Cashwell; Ruth R. Zozula; Betty J. Nasse. Media analysis: Howard M. Kamin, dir; Helen B. Johnston, assoc dir.
Beverly Hills, Calif: 9025 Wilshire Blvd. Crestview 4-8101. Robert L. Humphreys, exec vp; Robert D. Wolfe, vp; Courtenay J. Moon, vp, creative dir; William L. Worster, media dir.
The Griswold-Eshleman Co. 55 Public Square, Cleveland 44113. Tower 1-3232. John Davis, chmn of bd & treasurer; Charles Farrian, pres & chief exec officer;

William Weaver, vp; Clayton Kenney, vp.
Radio-Television Dept.: Ralph A. Borzi, dir of radio-TV.
Radio-Television Media Buyers: Wm. D. Thomas, Louise Plosila; Heinz A. Stadt-hagen, media dir.
Chicago 60601: One E. Wacker Dr. 329-1600. Kenneth Hill, chief exec off.
Pittsburgh: Grant Bldg. 471-5701. Ronald Taylor, chief exec off.
Grubb Adv. Inc. 111 North Market St. Champaign, Ill. Fleetwood 6-3766.
Radio-Television Dept: Dale R. Arvidson, exec vp; Ralph J. Johnson, radio-tv coordinator.
Radio-Television Media Buyers: Ralph J. Johnson; Janice Rogers, Martha Egan, J. J. Dombrowski.
Indianapolis, Ind.: 3231 North Meridian. WA 3-2385. J. J. Dombrowski, vp; Marge Nagle, radio-TV coord.
Guild Bascom & Bonfigli Inc. 222 Columbus Ave. San Francisco 94119. Yukon 2-8400. Walter Guild, chmn of bd; David Bascom, pres; Dan Bonfigli, exec vp.
Radio-Television Dept: Dave Fulmer, vp; Ben Franklin, vp & gen mgr; Maxwell Arnold, Alex Anderson, vps & assoc creative dirs; Rod MacDonald, vp in chg of media; Joe Therrien, sr media dir.
Los Angeles, 90028. 1777 N. Vine St., Hollywood 6-6311. Bob Schulberg, mgr; George Allen, TV bus mgr; Dan Lindquist, exec best prod.
Seattle 98101: 1700 Tower Bldg. Main 4-8790. Hans Stern, sr acct supvr; Lyu Gross, media dir.
New York 10022. 555 Madison Ave. Plaza 1-3979. Hank Buccello, mgr, sr media dir.
Guenther-Bradford & Co. Inc. 230 N. Michigan Ave., Chicago 1. Andover 3-6651. Charles J. Zeller, pres.
Radio-Television Dept.: Robert E. Johnson, radio-tv production mgr; W. C. Conway, West Coast rep; C. W. Williamson Jr., East Coast rep.
Gumbinner-North Co. Inc. 655 Madison Ave., New York 10021. Templeton 8-1717.
Milton Goodman, pres; Paul G. Gumbinner, exec vp in charge of radio-TV; Reggie Schuebel, vp, media dir.
Radio-TV media buyers: W. Parma, H. Gaudsmith, assoc media dirs; T. Kreider, M. Hennefeld, D. Persons, J. Moore, G. Gilchrist.
H
Melvin F. Hall Adv. Agency Inc. 584 Delaware Ave., Buffalo 2, N. Y. TT 6-9900. Melvin F. Hall, pres.
Hall, Haerr, Peterson & Harney, Inc. 735 Jefferson Bldg., Peoria, Ill. Phone: 676-8758. Richard A. Hall, pres; Jo Ann Johnson, media dir.
Jefferson City, Mo.: 302 Adams. Richard Hall, exec in chg; Mrs. J. H. Quinn, med dir.
Hanford & Greenfield (division of Hutchins Advertising Co. Inc.) 1000 Midtown Tower, Rochester, N. Y. 14604. HA 6-1160.
Radio-Television Dept.: James P. Dobyns Jr., acct exec in charge; R. S. Hanford, acct exec.
Lester Harrison Inc. 210 East 50th St., New York 22. Plaza 1-2820. Lester Harrison, pres.
Radio-Television Dept.: Jeff D. Herrman, dir; Lee Kahn, media dir.
Heintz & Co. 1051 Wilshire Blvd., Los Angeles 17. HU 2-8613.
Radio-Television Media Buyer: Robert P. Heintz.
C. J. Herrick Assoc. 2 W. 45 St., New York 21. Yukon 6-6090. Clarence Herrick, pres.
Radio-Television Dept.: David G. Crowell.
Hicks & Greist Inc. 555 Fifth Ave., New York 17. Murray Hill 7-5600.
Radio-Television Dept.: Vincent J. Darraio, sr vp; Joe Felice, exec prod; Jean Halley, traffic coord.
Radio-Television Media Dept.: Stanley Newman, vp and media dir; Lee Peters, Barbara Stumpf, timebuyer.
Hixson & Jorgensen Inc. 3540 Wilshire Blvd., Los Angeles 5. Dunkirk 8-3121. Kai Jorgensen, pres.
Radio-Television Dept.: Dorr Walsh, vp in charge of radio-tv.
Radio-Television Media Buyer: Harriet M. Weigand, timebuyer.
Hoag & Provandis Inc. 137 Newbury St., Boston 16. Commonwealth 6-7515.
Richard V. Lombardi, vp, dir of radio-tv; Marilyn Canton, media dir.
Hoffman-York, 5130 W. Vliet St., Milwaukee, Wis. 53208. Spring 1-2600. Harry G.

Hoffman, pres; Wilford York, bd chmn; J. P. Mulvanny, vp & media dir; W. Joel Kursel, vp and radio-tv dir.
Honig-Cooper & Harrington. 1275 Columbus Ave., San Francisco 11. Ordway 3-4469.
Radio-Television Dept.: George Watson, radio-tv prod mgr; Clarice McCreary, best media dir.
Los Angeles 5: 304 S. Kingsley Dr. Dunkirk 8-3301. Hildred Sanders, vp in charge, radio-tv; Sylvia Goodfriend, timebuyer.
Charles W. Hoyt Co. Inc. 380 Madison Ave., New York 17. Murray Hill 2-2000.
Radio-Television Dept.: Thomas A. Lee Jr., radio-tv dir; Susan Johnson, traffic mgr; James Clinton, media dir.
Radio-Television Media Buyer: Douglas H. Humm, timebuyer; Maureen Murray.
Hutchins Advertising Co., Inc. 1000 Midtown Tower, Rochester, N. Y. 14604. 546-6480.
Frank M. Hutchins, pres; F. Irving Hutchins, dir; Bob A. Wolf, vp in charge of radio-TV; Margaret H. Carl, media dir.
Radio-TV media buyers: Margaret Nugent, Joe McDonald, Dave Rogers, Dwight Greenfield, Bob Hanford, W. F. Lacey, A. R. Tomkinson, W. Wygant.
I
The Interpublic Group of Companies. 850 Third Ave., New York 22. TN 7-1122. Marion Harper Jr., chmn of bd and pres; Frank A. Sherer, exec vp; Robert E. Healy, exec vp; John H. Tinker Jr., sr vp; Edward A. Grey, sr vp, media svcs; Carl Spielvogel, vp admin svcs. [Also see: McCann-Erickson Inc., including ITSM Division, McCann-Erickson (Canada), Jack Tinker & Partners; McCann-Erickson Corporation (International) McCann-Marschalk Co. Inc.; Erwin Wasey, Ruthrauff & Ryan.] Communications Affiliates Inc., including Infoplan, Marnlan, SCI, Institute of Communications Research, Pritchard Wood Inc., Bennett Assoc, Johnstone Inc., Thomas J. Deegan Co., Inventors Marketing Services, New Dimensions In Color Inc. and McDonald, Weller and Klein.
J
Ray C. Jenkins Adv. Agency Inc. 840 Builders Exchange, Minneapolis 2. Federal 2-4421. Ray C. Jenkins, pres; Alfred Schendel, exec vp; Ruth A. Cockburn, prod mgr.
Radio-Television Media Buyer: Roselie Schwenzfeier.
Arnold E. Johnson Associates, Inc. 100 S. Wacker Dr., Chicago, 60606 372-4195.
Arnold E. Johnson, pres; Grace R. Jordan, vp in chg of radio-TV; Joyce E. Johnson, media dir.
Johnstone Inc. 485 Lexington Ave., New York 17. Oxford 7-1222. Muriel E. Johnstone, chmn of bd. Eileen Cummings, media dir.
The Ralph H. Jones Co. 3100 Carew Tower, Cincinnati 2. Garfield 1-2300.
Radio-Television Dept.: Eulla Casello, dir, r-tv; Rosemary Vordenberg, dir media planning.
Columbus 12, Ohio: Suite 31, 1500 N. 3rd St. Phone: 486-0293. Robert Schroer.
K
Kameny Assoc. 477 Madison Ave., New York. 10022. HA 1-5522. Seymour Kameny, chmn; Nat Kameny, pres; Ray Solomon, exec vp; Joe Lesly, vp & cony supvr; Vernon Delston, dir of film & bdst media.
Lawrence Kane & Artley Inc. 405 Park Ave., New York 22. Plaza 1-4120. Lawrence Kane, pres; Patricia McIntyre, media dir.
Kastor, Hilton, Chesley, Clifford & Ather-ton Inc. 575 Lexington Ave., New York 22. Plaza 1-1400.
Radio-Television Dept.: Don McAree, radio-tv dir; Kathy Dorritie, prod casting; Carmella Accella, radio-tv traffic mgr; Tom Zunker, prod; Jack B. Peters, media dir.
Radio-Television Timebuyers: Ro Gordon, Dorothy Glasser.
Atlanta 18: 1012 Northside Dr. Harry L. Siegel, pres; Melvin Finkel, vp.
Joseph Katz Company of Baltimore. 501 St. Paul Place, Baltimore 2. Lexington 9-1500. Stanley E. Blumberg, pres.
Henry J. Kaufman & Assoc. 1050 31st St., Washington 7, D. C. District 7-7400.
Radio-Television Dept.: Jeffrey A. Abel, radio-tv dir.
Kelly, Nason Inc. 300 East 42nd St., New York 17. Yukon 6-4200. James S. O'Doherty, pres; Roger C. Bumstead, vp & dir of media; Robert J. Morano, media buyer.
Don Kemper Co. 608 S. Main St., Dayton 2, Ohio. Baldwin 3-6216
Chicago: 919 N. Michigan Ave. Superior 7-6746.
New York: 655 Madison Ave., Templeton 2-7755.

Kenyon & Eckhardt Inc. 200 Park Ave., New York 17. 973-2000. William B. Lewis, chmn of bd; David C. Stewart, pres; Stephens Dietz, exec vp; Robert A. Dearth, exec vp.

Radio-Television Media Buyers: Joseph P. Braun, vp-media rel; Richard Trea, dir of media rsch; Jack Kaplan, Walter Staab, Louis J. Kennedy, media group heads; Ray Serniak, James Alexander, media supvrs; George Ogren, Lucy Kerwin, Robert Morton, Louise Haut, Agnes Del Colle, Charles Merber, Robert O'Connell, Ted Blumenstein, Irwin David, Phil Ganz, Harold Sieber, Rene Goldmuntz, Robert Geis, Timebuyers.

Boston 16: 334 Boylston St. 267-3550. John L. Baldwin, vp.
Chicago 1: 221 N. LaSalle St. 346-4020. Robert Shirey, vp.

Dallas 1: 2107 Mercantile Bank Bldg. Riverside 2-6508. William Pearson, mgr.
Detroit 26: 1500 Penobscot Bldg. 965-0300. Robert A. Dearth, exec vp.

Hollywood 28: 1717 No. Highland Ave., 464-1177. William Gargan, vp.
Providence 3: 1800 Industrial Bank Bldg., GA 1-2087. Fred Noyes, vp.

San Francisco 4: 465 California St. Yukon 1-7270. John Shannon, vp.
Miami 32: 359 Pan American Bank Bldg. 373-3603.

Toronto: 321 Bloor St., E. Walnut 5-8931. Other offices in: Belgium, France, Germany, Italy, Spain, Switzerland, U.K., Iran, Colombia, Chile, Venezuela, Mexico, Guatemala, Panama, Nicaragua, Jamaica and Trinidad.

Ketchum, MacLeod & Grove Inc. 4 Gateway Center, Pittsburgh 22, Pa. Court 1-5100. George Ketchum, chmn of bd; Edward T. Parrack, pres; W. Stanley Redpath, exec vp; W. J. Gillilan, sr vp; W. E. Pennyl, sr vp; W. R. Parker, vp admin and finance.

TV-Radio Creative Dept.: Arthur R. Ross, vp and dir; Warren C. Rossell, mgr tv-radio prod; William S. Morris, Pittsburgh prod supvr; Samuel A. Datlowe, New York prod supvr; Byron B. Chandler, media mgr; Peter B. Turk, timebuyer; Jon E. McCarthy, asst timebuyer.

TV-Radio Programming: Edgar J. Donaldson, vp and dir; Richard Welsh, business and operations mgr.

Branch Offices:
New York: 733 Third Ave. Murray Hill 7-5640. James J. Cochran, vp and mgr.

Washington: 1000 Connecticut Ave. 296-5520. G. T. Urquhart, mgr.

Houston: 1205 Holman Ave. Jackson 6-1834. D. A. Colvin, adv mgr; H. D. Henderson, mgr pr.

Columbus, Ohio: 8 East Long Street. Columbus 228-3857. William A. Huch, tv-radio prod.

Keyes, Madden & Jones. 919 N. Michigan Ave., Chicago 11. Whitehall 3-2133.

Freeman Keyes, chmn of bd; Howard A. Jones, pres.

Radio-Television Dept.: Janet Conger, mgr, Chicago; Ned Gardner, mgr, New York.

Radio-Television Media Buyers: Merle Myers, Virginia Russett, timebuyers.
New York 20: 1270 Avenue of the Americas. Columbus 5-5814. Jack Bailhe, gen mgr.

Hollywood 28: 1680 Vine St. Hollywood 9-3974. Talcott Jones, mgr.

Miami: 1503 Ainsley Bldg., Franklin 1-2507. Harry B. Goldsmith Jr., exec vp & mgr.

Klan-Van Petersom-Dunlap Inc. Marine Plaza, Milwaukee 2. Broadway 1-6780. Edward F. Ritz, vp of media; Ellsworth H. Smith, asst media dir.

Radio-TV dept: Fred J. Crowl, dir; Carol Stephenson, asst dir.

Chicago: 645 N. Michigan Ave. 644-3061. James W. Packer, vp of stn rel.

Princeton, N. J.: Somerville Rd. Walnut 4-1149. Albert J. Hauptli, vp.

Philip Klein Adv. Inc. 1424 Walnut St., Philadelphia 2, Pa. Pennypacker 5-1260. Allan Kalish, vp radio-TV.

Paul Klemtner & Co. Inc. 1220 Ave. of Americas, New York.

Knollin Adv. Agency. 391 Sutter St., San Francisco 8. Sutter 1-6110. Robert H. Knollin, owner.

Knox Reeves Advertising Inc. 400 Second Ave. South, Minneapolis 1, Minn. Federal 9-0071. R. W. Stafford, pres; Glen Bammann, radio-TV dir; Phil Archer, media dir.

Radio-TV Media Buyers: Paul Ewing, Lois Lindenber, Tom Doolez, Bill Haight.

Chicago 11: Blair Building, Room 430, 645 N. Michigan Ave., Delaware 7-0381.

New Orleans, La. 13: Knox Reeves-Fitzgerald, John Hancock Bldg., Roy Schwarz, mgr.

Knox Reeves-Fitzgerald Advertising Inc. The John Hancock Bldg., New Orleans 13. 529-3161. Ronald J. Thompson, media dir; Darryl Turgeon, radio-TV prod.

Kudner Agency Inc. 605 Third Ave., New York 22. 972-6700.

Radio-TV Dept.: Walter Cooper, exec prod.

Radio-TV Media Buyers: Donald Leonard, Dorothy Shahinian, Mary Meahan, Lucille Giorelli.

Kuttner & Kuttner Inc. 646 N. Michigan Ave., Chicago 11. Superior 7-7940.

C. D. Kuttner, pres; S. C. Kuttner, vp, med dir.

L

Lando Adv. Agency Inc. 725 Liberty Ave., Pittsburgh, Pa. 15222. 281-5887.

Radio-Television Dept.: Jane Callomon, vp in chg radio-TV; Ken Peters, radio-TV dir.

Radio-Television Media Buyers: Bernice G. Priesser, vp in chg of consumer adv; Howard Rothchild, acct supvr; R. Link. Jim Ketcham, media buyers.

Erie, Pa.: 1319 G. Daniel Baldwin Bldg. Glendale 6-2975. Jim Ketcham, exec in chg; Ted House, acct mgr.

Lang, Fisher & Stashower Inc. 1010 Euclid Ave., Cleveland 15. Prospect 1-0300. H. Jack Lang, pres.

Radio-Television Dept.: Alvin B. Fisher, vp in chg of radio-TV; Wayne Schakel, co-ordinator; John Rose, exec prod; Robert Murphy, prod mgr; Charles D. Knepper Jr., media dir.

Media-Television Media Buyers: Gerald R. Gilles, David S. Low.

C. J. LaRoche & Co. 575 Lexington Ave., New York 22, N. Y. Plaza 5-7711.

Chester J. LaRoche, chmn of exec com; James J. McCaffrey, chmn of bd; David B. McCall, pres; M. James Manning, vp in chg of finance.

Radio-TV Dept.: Jack Sidebottom, sr vp-art and best coml prod; Jay Bottomley, vp-best coml prod.

Media Dept.: William M. Weilbacher, sr vp-best, media and rsch; John P. McLaughlin, media dir; Humboldt J. Greig, vp-best media; Robert J. Cagliero, best media buyer.

Hollywood 28: 6269 Selma Ave., Hollywood 9-3656. James T. Fish, mgr.

Lavenson Bureau of Adv. Inc. 116 S. 7th St., Philadelphia 6. Walnut 3-1250.

New York: 22 Central Park S. Plaza 9-6020.

Radio-Television Media Buyers: H. A. Egbert, vp; H. H. Goldberg, asst media dir.

Lavidge Davis & Newman. 401 Fidelity Bankers Bldg., Knoxville 2, Tenn.

Al Paul Lefton Co. 1617 John F. Kennedy Blvd., Philadelphia 3. Locust 8-5600. Irwin W. Solomon, vp; Richard J. Standridge, radio-TV mgr; Catherine DeField, media dir; J. E. M. Wilson, radio-TV media buyer.

New York 10017: 71 Vanderbilt Ave. Murray Hill 9-7470. Charlotte Armstrong, asst to radio-TV dept mgr.

New York 17: 71 Vanderbilt Ave. Murray Hill 9-7470. Charlotte Armstrong, asst. to radio-TV dir.

Lennen & Newell, Inc. 380 Madison Ave., New York 10017. Mu 2-5400. Adolph J. Toigo, pres.

Radio-TV Dept.: Programming: Nicholas Keesely, sr vp & dir; Francis C. Barton Jr., vp & gen mgr; Robert Fenton, bus mgr & daytime prog supvr; Nathan Strom, prog supvr & sports spec; Max Wylie, prog supvr and sr edit; Leonard E. Strobel, asst daytime prog supvr.

Commercial Dept.: George Wolf, sr vp & dir; Edward F. Flynn, sr vp & dir of music svc; Martin Begley, casting dir; Eugene Bassin, prod; John Bohenek, asst prod; Cynthia Cramer, asst prod; Harlay Davis, prod; Harry Hicks, prod; Joseph P. Kane, prod; Ernest Motyl, prod; Gene Robines, prod.

Media Dept.: Herbert Zeltner, sr vp & dir; Mort Keshin, vp & mgr; Francis Howlett, assoc; Joseph Kelley, vp; Martin Narvam, vp; Louis Spino, assoc; Robert W. Kelly, asst media dir in charge of broadcast buying; Selma Grosswirth, Robert Karlan, asst media dirs; Larry Birdsall, George Blinn, Marion Jones, Elizabeth Whalen, Sally Reynolds, Mary Linda Haynie, network timebuyers.

Los Angeles, Calif.: 9255 Sunset Blvd. Crestview 1-7221. Theodore Huston, vp & mgr; Frank Woodruff, vp, prog; Elizabeth M. Williams, vp & radio-TV dir; Kenneth Motta, coml prod; Beverly McKay, TV coml prod.

San Francisco, Calif.: 248 Battery St. Yukon 2-7878. Marshall J. Weigel, sr vp in chg of West Coast opns.

Seattle, Wash.: 1208 Tower Bldg., 7th & Olive Way. Mutual 2-0280. Verne Reynolds, vp & mgr.

Lessing-Flynn Advertising Co. 915 Fleming Bldg., Des Moines 9, Iowa. 243-1148. R. J. Flynn, pres; Peter J. Flynn, radio-TV dir.

Lewis & Gilman Inc. 6 Penn Cent Plaza, Philadelphia 19103. Locust 8-3775.

John C. Belfield, chmn of bd; Robert G. Wilder, pres; Peter A. Krug, dir of radio & TV; Evelyn R. Walmsley, mgr best media.

Carr Liggett Adv. Inc. 815 Superior Ave., Cleveland 14, Ohio. Main 3-0330. John F. Wilson, pres; Raymond O. Augustine, media-research dir; Natalie Scofield, r-tv dir; Myron Craver, sr vp; Edwin J. Howe, vp.

Lilienfeld & Co. 121 W. Wacker Dr., Chicago, 60601. Andover 3-7667.

C. H. Lilienfeld, pres; James K. Jurgensen, vp in charge of radio-TV; Katherine Knight, media dir; radio-TV media buyers: Katherine Knight, Nina Solanka.

Liller, Neal, Battle & Lindsey Inc. 1371 Peachtree St., N.E., Atlanta 30324. Trinity 3-3381.

Radio-Television Dept.: Pamela Steward, media dir.

Radio-Television Media Buyers: Dorothy Lee Nelms, Bobbie Kemp, Mary Jean Meadows, Avrilla Phillips, timebuyers.

New York: 10 Rockefeller Plaza. Circle 5-2380.

Richmond 23212: 100- E. Main St., Milton 1-3065.

Tampa: 304 Washington St. Riverside 2-3731.

Llewellyn Ross, Inc. 228 N. LaSalle St., Chicago 60601. ST 2-4564.

Edward M. Papp, pres; Kenneth Wittenberg, vp in chg of radio-TV; Florence A. Rabe, media dir.

Loewy Stempel Zabin Inc. 211 East 43rd St., New York 17. TN 7-3630.

Radio-Television Dept.: J. Zabin, pres. Baltimore, Md. 21208: Wood Valley Dr. Hunter 4-1213.

Long Adv. Inc. 777 N. 1st St., San Jose, Calif. 298-4949.

Radio-Television Dept.: Carol A. Label, radio-TV media buyer.

San Francisco, Calif.: 681 Market St., 421-4244.

Earle Ludgin & Co. 121 W. Wacker Dr., Chicago. AN 3-1888.

David Watrous, pres; Don Hockstein, vp in chg of radio-TV; Esther Anderson, media dir.

Radio-TV media buyer: Merthe Gigante.

Luckie & Forney Inc. 11 Office Park, Birmingham, Ala. 35223. 871-7335. Robert Luckie, pres; John Forney, exec vp; Anne Chace, timebuyer; James Creamer, radio-TV dir.

M

MacFarland, Aveyard & Co. 333 N. Michigan Ave., Chicago 1. Randolph 6-9360.

A. K. Cates, dir, radio-TV; Paul L. Allen, media dir; Robert Olson, timebuyer.

MacManus, John & Adams Inc. Long Lake Road & Woodward, Bloomfield Hills (Detroit), Mich. Midwest 6-1000. Rollo Hunter, vp prog & admin.

Radio-Television Dept.: Robert Britton, senior vp media and marketing; Henry G. Fownes Jr., senior vp, tv-radio div.

Radio-Television Media Buyers: Richard Sheppard, best supvr; Dave Balnaves, best buyer.

New York 22: 444 Madison Avenue. Plaza 9-5600.

Radio-TV Div: Henry G. Fownes Jr., sr vp TV-radio div; William Taylor, creative dir for best; Thomas Brennan, dir of best prod; Joseph F. Africano, mgr of best plan; Phil Donoghue, prod; Stu Gray, dir of best rsch.

Los Angeles 36: 5455 Wilshire Blvd. Webster 7-1000. Don Jones, vp-mgr; Harmon Nelson, broadcast supervisor.

Toronto 2: 600 University Ave. Empire 4-0204. Leslie S. McMahon, vp-mgr.

Twin Cities. Minneapolis 3: 1750 Hennepin Ave. Federal 9-0441. Gloria Davis, dir of best prod.

Chicago: 307 N. Michigan Ave. 467-4200. Wil Fieldhouse, prod supvr.

Vic Maitland & Assoc. Inc. 2 Gateway Center, Pittsburgh 22. 281-0800. V. I. Maitland, chmn & pres; J. I. Maitland, exec vp & treas.

Radio-TV Dept.: William E. Burge, dir; Jack R. Elliott, asst dir; James Murray, media dir, sr timebuyer.

Malcolm-Howard Advertising Agency. 203 N. Wabash Ave., Chicago. Andover 3-0022. Arthur M. Holland, Hal Barkun, Max Holland, Edward Drucker, Bunny Berman, Eugene Holland.

Radio-TV media buyer: Evelyn Burke.

AGENCIES

Richard K. Manoff. 845 Third Ave., New York

Marsteller Inc. 1 E. Wacker Drive, Chicago 1. 329-1100.

New York: 800 Second Ave. Yukon 6-6161.

Pittsburgh: Oliver Bldg. Express 1-1616.

J. M. Mathes Inc. 260 Madison Ave., New York 16 Lexington 2-7450.

Radio-Television Dept.: Roy Passman, vp dir, Edna Cathcart, media dir; Pat Hartnett, assoc timebuyer; Paul Blustain, prod supvr; Wyllys Betts, traffic mgr

J. M. Mathes Inc. 186 S.W. 13 St. Miami 33136 373-6449 William Ryder.

Maxon Inc. 2761 E. Jefferson Ave., Detroit 7. Lorain 7-5710

Lou R. Maxon chmn of bd.

Radio-Television Dept.: V. G. Kenyon, vp & dir; P. C. Beatty, media dir; Al Yagley, timebuyer.

Chicago 11: 919 N. Michigan Ave. Whitehall 4-1676. Raymond C. Stricker, vp and gen mgr

New York 22: 12 E. 53rd St. Plaza 9-7676 C. Terence Clyne, pres; Peter G. Levathes, sr vp; Rodney Erickson, vp.

Radio-Television Dept.: Edwin A. Wilhelm, director, Thomas P. Masquiere, media dir; Frank Martin, Isaac Joseph, William Laffey, John Livotti, George Peter, William Santoni, timebuyers.

Minneapolis 2: First Federal Bldg. 83 S. 7th. Federal 9-8859. Charles Hawkins, mgr.

McCann-Erickson Inc. Subsidiary of Interpublic Inc., 485 Lexington Ave., New York 17. Oxford 7-6000. Emerson Foote, chmn of bd; Armando M. Sarmiento, pres & gen mgr; Thomas J. King, exec vp; Jack R. Allen, Frank A. Armstrong, Robert Cole, J. L. Deane, Neal Gilliat, Murray Hillman, Russ Johnston, William W. Mulvey, George B. Park, Chester L. Posey, David M. Ricard, John L. Southard Jr., sr vps.

Media: Edward A. Grey, sr vp in charge of media-TV prog dir; Alfred R. Sanno, vp in charge of media; John Curran, Janet Stearns, bcst supvrs; John Allen, vp, prog; Bart McHugh, Thomas O'Reilly, Paul Hayne, TV prog dirs.

Atlanta 8: 615 Peachtree St., N.C. 875-0221. Willard G. Mackey, sr vp; Richard N. Confer, vp.

Houston 2: 800 Bell, Capitol 5-0061. Thomas P. Losee, sr vp; Joseph B. Wilkinson, vp, mgr; Kern Tips, vp, assoc mgr; Dorothy McCormick, media dir; Peggy Lovine, timebuyer.

Chicago 4: 318 South Michigan Ave. Webster 9-3700. N. Carl Johnson, vp & asst gen mgr; Bernard J. Gross, sr vp; Douglas Gabrielle, tv coml prod; Carol Bernau, Ruth Leach, timebuyers.

Columbus: 1015 E. Broad St., 253-8793. Robert A. Jeffcott, mgr.

Detroit 26: 1060 National Bank Building, Woodward 5-7550. Frederick W. Overesch, sr vp and mgr; James Brien, media mgr; Judy Anderson, timebuyer.

San Francisco 4: 114 Sansome St. Yukon 1-2262. J. Carson Magill, sr vp and mgr; Frank Regalado, tv-radio media dir; Marion Monahan, asst media dir.

Los Angeles 5: 3325 Wilshire Blvd. Dunkirk 5-3302. Henry A. Mattoon, vp and mgr; Eugene J. McCarthy, media dir; Mary Kay Stewart, assoc media dir; Les Wallwork, timebuyer, TV Prog Dept.; Alfred Scalpone, vp & dir of prog.

Portland 4: 706 Public Service Bldg. Capitol 6-4844. Robert A. Brown, vp and mgr; Richard Boege, media dir; Henry Berez, M. Spatz, media buyers.

Seattle 1: 1508 Northern Life Tower, Main 3-1572. Frederick G. Mullins, vp and mgr.

Toronto 5: 151 Bloor St. West. Walnut 5-3231. Farish A. Jenkins, chmn of board; James M. Reeve, pres and mgr; G. P. Allenbernd, exec vp; R. K. Bythell, H. L. Davis, sr vps; Duncan MacInnes, sr vp in charge of media. Nick Demeda, Arthur Sylvah, John Tait, media supvrs; Ann Marie Hughes, Carol Sorenson, media buyers.

Montreal 2: 2055 Peel St., Peel Centre, Victor 9-8341. Raymond B. Collett, vp and mgr; Frank Collins, media dir.

Vancouver 5, B. C.: F. W. Ellis, vp and mgr; Florence Asson, media buyer.

McCann-Erickson International S.A. (Subsidiary of Interpublic Inc.) 15 Passage Malbuisson, Geneva, Switzerland 3151-50. Armando M. Sarmiento, pres and asst gen mgr; Frank A. Sherer, financial vp; Morgan F. McDonough, sr vp.

Affiliated companies in Belgium, France, Germany, Great Britain, Italy, Netherlands Spain, Costa Rica, El Salvador, Guatemala, Mexico, Panama, Puerto Rico, Argentina, Brazil, Chile, Colombia, Ecuador, Peru, Uruguay, Venezuela, Australia,

Hong Kong, Japan, Philippines, Republic of South Africa, Southern Rhodesia.

McCann-Marschalk Co. Subsidiary of Interpublic Inc., Time & Life Bldg., Rockefeller Center, New York 20, N.Y. Oxford 7-4250. Stuart D. Watson, chmn of board, pres. F. William Free, exec vp; Charles A. Mittelstadt, exec vp; G. Lester Williams Jr., sr vp.

Radio-Television Dept.: Beverly Smith, vp-dir radio-tv network programming; Vince Raffi, mgr media opns; H. Hayes, media planning.

Radio-Television Media Buyers: Catherine Noble, Otis Hutchins, Dave Murphy, Jack Saly media mrgs; Frank Finn, Steve Dickler, Bob Anderson, Bob Flaishans, buyers.

Atlanta 8: 615 Peachtree St. NE. 875-0221. William Fitzsimmons, vp; Eugene J. Cogan, vp-media dir; D. B. Pithian, radio-tv dir; Ladie L. Walters, Mary Whitney, timebuyers.

Miami 32: 100 Biscayne Blvd. Franklin 9-2821. Lawrence Burnett; Dorothea Hazelton media mgr

Cleveland 14: 335 Euclid Ave., Cherry 1-6850. Bill M. Sansina, exec vp-mgr K. B. Shaffer, media dir; J. S. Tanski Jr., radio-tv coml prod. Rosalie Gondek, Joan Stockhouse, timebuyers.

The McCarty Co. 3600 Wilshire Blvd., Los Angeles 90005. Dunkirk 5-4011

Radio-Television Dept.: Herb C. Brown, vp and radio-tv director; William H. Atwell, acct exec; W. H. Geisler, vp, dir of creative activities.

Radio-TV Media Buyers: Wis Fisher, dir; Kay Morrison.

San Francisco 5: 116 New Montgomery St. Sutter 1-8224.

Seattle 1: 1117 Second Ave. Mutual 2-0353.

Meldrum & Fewsmith Inc. 1220 Huron Rd., Cleveland 15. Cherry 1-2141

Radio-Television Dept.: George J. Hill, supvr; Shirley Babbitt, timebuyer

Richard N. Meltzer Adv. Inc. 165 Post St., San Francisco 8. Calif. Yukon 2-5877.

Richard N. Meltzer, pres; John Mercer, radio-TV dir; Barbara Cochran, media dir.

Los Angeles 36: 7461 Beverly Blvd. Webster 8-2993. Richard Berggren, vp.

Detroit 16. Mich.: 2372 First Natl Bldg. Woodward 1-4810. Bob MacGregor, branch mgr.

New York 17, N. Y.: 230 Park Ave., Rm. 1555. Murray Hill 9-3474. Jerry Barkann, branch mgr.

Toronto: 500 University Ave. 363-3738. John D. Bradley, exec vp.

Metlis & LeBrow Corp. 200 W. 57 St., New York.

Arthur Meyerhoff Associates Inc. 410 N. Michigan Ave., Chicago 60611. Delaware 7-7860.

Radio-Television Dept.: S. L. Novy, radio-TV prod mgr; Miki Jansen, prod.

Miller Advertising Agency Inc. 730 Fifth Ave., New York 19. Plaza 7-0550. Leonard J. Miller, chmn bd; Robert Miller, pres.

Harry M. Miller Inc. 595 E. Broad St., Columbus 15, Ohio. Capitol 4-7243. Harry M. Miller, chmn of bd; J. W. Miller, pres; J. Bruce Summers, radio-tv dir.

Mogul Williams & Saylor Inc. 625 Madison Ave., New York 22. Templeton 8-7100.

Emil Mogul, bd chmn; Sidney M. Weiss, pres.

Radio-Television Dept.: Richard Audreth, rsch mgr; Joyce Peters, media dir; Fred Koppleman, timebuyer.

Mohr & Co. Inc. 700 Lexington Ave., New York 21. Plaza 9-7070.

Radio-Television Dept.: Roland Gomez, vp-dir of radio-tv dept.

Radio-Television Media Buyers: Roland Gomez, Susan Bernard, Carol Gordon, timebuyers.

Tucson, Ariz.: P. O. Box 5128. Cyprus 7-2281. Richard Jacobson, vp.

Howard H. Monk & Associates Inc. 500 Illinois Natl Bank Bldg., Rockford, Ill. Woodland 4-4631. Norma Wren, timebuyer.

Richard G. Montgomery & Assoc. Inc. 1126 S.W. 13th Ave., Portland 5, Ore. Capitol 8-8575. Richard G. Montgomery, pres; William A. Montgomery, exec vp; Richard G. Montgomery Jr., vp; Jess M. Shinn, vp; William K. Mangels, vp; Mary E. Nimmo, vp.

Broadcast Dept.: Jim Sherard, copy chief; Betty Linde, media dir; Tom Myers, prod mgr; E. Lloyd Morris, art dir; Doug Porter, rsch dir; William A. Montgomery, Jess M. Shinn, Richard G. Montgomery Jr., Mary E. Nimmo, William K. Mangels, acct execs.

Moss/Graff/Assoc. Inc. 415 Lexington Ave., New York 10017. Murray Hill 7-7377

Radio-Television Dept.: Ray Malagold, vp; Frances Marotta, media buyer.

N

Needham, Louis & Borby Inc. Prudential Plaza, Chicago 60601. 527-3400.

Paul C. Harper Jr., pres; Blair Vedder, vp & dir of media & progms.

Television-Radio Program Dept.: John Scott Keck, vp & dir of broadcast progms & facilities; John Cole, mgr of bcstg facilities; Walter Dasnit Jr., bus mgr.

Radio-Television Media Buyers: John B. Stelson, Marianne Monohan, Kathleen Nemmers, Margaret Ott, Norma Shillingburg

Branch Offices:
New York 19: 730 Fifth Ave. Plaza 7-0333. James G. Cominos, sr vp & mgng dir; Robert F. Steinhoff, vp & mgr; Willis J. Davis, mgr, radio-TV.

Los Angeles: 10889 Wilshire Blvd. Barry McKinley, mgr; Frederick H. Brogger, prog mgr.

Toronto 1: 121 Richmond St. West. Empire 4-1492. John A. Willoughby, vp & mgng dir; Donald C. McLean, tv-radio dir; Ian B. Campbell, media dir.

Newmark Posner & Mitchell Inc. 270 Madison Ave., New York 16. Michael Newmark, pres; Sidney Posner, vp and sec; Pearse A. Mitchell, vp and treas; Harold S. Rieff, dir of operations; Eliot Dey Schein, media dir.

Noble-Dury & Assoc. Inc. Life & Casualty Tower, Nashville 3, Tenn. Alpine 4-5803.

Radio-Television Dept.: Jane Dowden, vp in charge.

Radio-Television Media Buyers: Neika Brewer, media dir; Lucy Winchell, Jeanne Cartwright.

Memphis, Tenn.: 741 Sterick Bldg.

Norman, Craig & Kummel. 488 Madison Ave., New York 22. Plaza 1-0900.

Norman B. Norman, pres; B. David Kaplan, exec vp & treas; C. L. MacNelly, exec vp.

Radio-Television Dept.: Walter Tibbals, sr vp; William Moseley, vp, TV prod; Leonard Koch, asst vp-mgr bcst bus affairs; John White, asst vp prog co-ord; William Buckley, asst to sr vp; Alice Middleton, Maxine Marx, casting dirs.

Radio-Television Media Dept.: Murray Roffis, vp & media dir; Jane Posdeter, John Lanson, George Panoff (Toledo), media supvrs; Sheldon Boden, George Coleman, asst vps & assoc media dirs; F. Auslander, P. George, A. Pierce, A. Silverman, L. Hoffner, M. Haney, S. Yudin, timebuyers.

North Advertising Inc. 2100 Merchandise Mart, Chicago 54. 527-5030. Donald P. Nathanson, pres; William E. Connor, vp in charge of TV-radio; Martin Ryan, vp, dir; Betty Lavaty, media supvr; Marianne Lixie, media supvr; Sara Hoyer, Nora McMahon, time buyer; Alice Westbrook, vp, creative dir.

New York: (See Gumbinner-North).
Hollywood 38: 846 N. Cahuenga. 469-1686.

O

Ogilvy, Benson & Mather Inc. 2 East 48 St., New York 17. Murray Hill 8-6100. David Ogilvy, bd chmn; E. Esty Stowell, pres.

Radio-Television Dept.: John G. Hoagland, vp and broadcast dir; Phillip L. Tomalin, vp and mgr, bus affairs, broadcast & coml prod; Eugene S. Schiess, mgr, progs & prog planning; Gordon Link, Richard Simon, Hugh Branigan, broadcast supvr; Chester Maxwell, Ken Shaw, Ted Okon, Ray Dietrich, Jack Silverman, sr coml progs; Olga Fabian, stylist; Karen Lindgren, casting dir.

Radio-Television Media Buyers: Samuel L. Frey, vp and media dir; Walter Kasha, admin mgr; Jack Hill, mgr media info; Clifford Botway, Peter Triolo, Jules Fine, vp-assoc media dirs; Arthur Tonol, Lawrence Cole, Walter Kasha, Kenneth Caffrey, Douglas Flynn, media supvrs; Donald Evanson, Michael Drexler, Florence Dart, Eugene Hobicorn, Robert Kipperman, Guy Moss, James Bisagni, Madeline Kennedy, Henry Cleeff, Marcia Raschen, Richard Delaney, James Flanagan, Mary Maloney, Richard Schops, Robert Warsowe, media buyers; Jack Hill, mgr-media rsch.

Beverly Hills: 9033 Wilshire Blvd. Crestview 5-6165. Oliver Barbour, mgr.

Robert Otto-Intam Inc. 820 Second Ave., New York.

Pacific National Adv. Agency. 2124 Fourth Ave., Seattle 1. Main 3-1401.

Radio-Television Dept.: Gertrude M. Nyman, media buyer.

Portland, Ore.: 829 Northwest 19th Ave. Capitol 2-1021. Clayton Judy, prod; Liz Minamoto, media buyer.

Spokane, Wash.: 201-202 Great Western Bldg. MA 4-9802. Larry Barclay, mgr.

T. N. Palmer & Co. Madison Ave., New York.

Papert, Koenig, Lois Inc. 9 Rockefeller Plaza, New York 20. Judson 6-7300. Fred-eric S. Papert, bd chmn; Julian Koenig, pres; George Lois, 1st vp and creative dir; Norman Grulich, exec vp & treas.

Radio-Television Dept.: William A. Mur-phy, vp in charge; John Collins, media dir; Paul Hiromura, media rsch dir; Bernard Schlossman, Joseph McCarthy, John Shima, media supvrs; Santo Critelli, asst media supvr; Carole Lewis, Elaine Art, Robert Previde, Sandra Goldstein, Paul Steinhacker, Maria Carayas, media buyers.

Parkson Adv. 400 Park Ave., New York 22. Plaza 1-6400.

Radio-Television Dept.: Don Blauht, vp, dir; Helen Lawlin, tv supvr; Irv Ross, tv supvr, west coast; Joan McCormack, copy coordinator.

Radio-Television Media Buyers: Herbert Gruber, media director; Ruth Bayer, media buyer.

Perry-Brown Inc. 2831 Vernon Place, Cin-cinnati 19. Plaza 1-8200.

Radio-Television Dept.: Robert J. Wil-kins, radio-tv dept mgr.

Radio-Television Media Buyers: John J. Manning, Robert Wilkins.

Persons Advertising Inc. 30 East 42, New York.

Post-Keyes-Gardner Inc. 919 N. Michi-gan Ave., Chicago 11. Whitehall 3-2880 F. Sewall Gardner, chmn of bd; Carl M. Post, pres; Frank E. Morr, exec vp; Werner Wolff, radio-TV bus mgr; Mitchell B. Streicker, vp-media dir; Sylvia Alles, Merle Myers, Virginia Russett, Janet Johnson, timebuyers.

Potts-Woodbury Inc. 2233 Grand Ave., Kansas City 8, Mo. Grand 1-5775.

Radio-TV Dept.: William J. Brewer, ra-dio-tv dir; Jack Schroeder, timebuyer.

Branch Offices in New York & Denver.

Preiss & Brown Advertising Inc. 660 Madi-son Ave., New York.

Presha Mnench Inc. 400 N. Michigan Ave., Chicago. 222-144. Will B. Presha, pres; Frank R. Steel, vp in chg radio-TV; Mary Hoy, media dir.

Pritchard, Wood Inc. United States div. of Pritchard, Wood International Ltd., Lon-don and aff. of Interpublic Incorporated. 750 Third Ave., New York 17. Murray Hill 7-6111. Victor A. Bennett, chmn bd; Walter H. Johnson Jr., pres; Edward D. Kahn, sr vp; John Lucinatelli, vp, media dir; Robert Geller, media supvr; Lois Holter-mann, media-co-ord; Julius Neuberger, media buyer.

San Francisco 4: 235 Montgomery St. Yukon 8-0175.

In World Markets: Pritchard Wood and Partners Ltd., 197 Knightsbridge, London S.W. 7. Kensington 8151. Sinclair Charles Wood, chmn; F. E. Spence, mgng dir.

Serving offices in: France, Germany, Mexico, Brazil, Australia.

Q

Quednau Henry, Inc. 404 Thirteenth St., Tampa, Fla. Phone: 2-0191. Henry Qued-nau, pres; H. E. Madsen, exec vp; Doug Talley, media dir.

Miami 32: Pan American Bank Bldg. Franklin 1-8643. Frank Thomas, mgr.

R

The L. W. Ramsey Co. 230 N. Michigan Ave., Chicago 1. Franklin 2-8155. A. C. Naeckel, chmn bd Richmond M. Lloyd, pres; Maryellen Convery, media dir.

Davenport, Iowa: 111 E. 3rd St. 326-0157.

Randall, Larcom Advertising. 308 Boyl-son St., Boston.

Reach, McClinton & Co. Inc. 505 Park Ave., New York 22. Plaza 1-7300.

Radio-TV Dept.: James Graham, radio-tv dir; Philip L. Wooster, radio-tv prod. Radio-TV Media Buyer: Herbert Stone. Newark 2, N. J.: 69 Washington St. Market 3-5100. Don Mayer, vp-mgr; Estelle DuJardin, media coordinator; Mary Nolte, media asst.

Chicago: Prudential Plaza. Superior 7-9722.

Minneapolis: 706 Second Ave., S. Fed-eral 9-8041. George O. Ludcke Jr., vp-mgr. Los Angeles: 6434 Wilshire Blvd. Olive 3-9610. Harry Witt, vp-mgr; Blanche Gram-ham, media director.

Boston: (Reach, McClinty & Humphrey Inc.) Statler Bldg. Liberty 2-6100. John H. McCullough, pres; Mary R. Pengilly, media director; Marianne Meoli, time-buyer.

Reilly, Brown, Tapply & Carr Inc. 332 Park Park Sq. Bldg., Boston 16. Hancock 6-8070. Arthur F. Brown, chmn bd, pres; H. G. Tapply, exec vp; Victor H. Carr, vp.

Reincke, Meyer & Finn. 520 N. Michigan Ave., Chicago 60611. Whitehall 4-7400.

Radio-Television Dept.: Lewis Green, radio-tv dir.

Ridgway Advertising Inc. 8012 Carondelet, St. Louis 5. Parkview 1-3775. Casper S. Yost, pres; Kenneth J. Bayer, exec vp; E. A. W. Schuilenburg, vp, media & rsch dir; Max A. Wilten, vp, Wilten Div; Nor-man Dain, vp, creative dir; Thelma L. Lewis, timebuyer.

Riedl & Freede Adv. Inc. 620 Rte. #3, Clif-ton, N. J. 471-7900 (N.J.). Longacre 5-6831 (N.Y.). S. R. Freede, pres; George Riedl, sec-treas.

Radio-Television Media Buyers: Thomas Flanagan, broadcast media dir; Lorraine Schulze, media buyer.

Rippey, Henderson, Bucknum & Co. 909 Sherman St., Denver 3. Acoma 2-5601. Clair G. Henderson, gen mgr.

Radio-TV Dept.: T. W. Wrenn Jr., media dir; Ann M. Watson, media analyst.

Rives, Dyke & Co. 2503 Robinhood St., Houston 5, Texas. Jackson 6-2361. Earl L. Rives, pres; Wayne Rives, vice chmn of bd; Frank J. Dyke, chmn of bd; Bertha Tucker, sec-treas & media dir.

Roche Rickard Henri Hurst. 520 N. Michi-gan Ave., Chicago.

Rockmore, Garfield, Shaub Inc., 575 Lex-ington Ave., New York 22. Plaza 8-2400. Milton M. Rockmore, bd chmn; Sidney Gar-field, pres; J. Leonard Shaub, exec vp & chief exec officer; Cathy Jackson, media dir.

Sander Rodkin Advertising Agency Ltd. 737 N. Michigan Ave., Chicago 11. Dela-ware 7-0300. S. Rodkin, pres; Joan Wil-dauer, media dir; F. Wachnow, space buyer.

Rogers & Smith. 505 N. Ervay, Dallas 1, Tex. Riverside 1-6044. Ronald Rogers, radio-TV dir; Ronald Rogers, Jean Hanlin, media buyers.

Kansas City 6, Mo.: 1006 Grand Ave. Victor 2-9400. R. S. Brigham, vp-mgr; W. B. Harmon, radio-tv dir.

Rosenblom/Elias & Assoc. 410 N. Michi-gan Ave., Chicago.

Ross Boy Inc. 2751 E. Jefferson Ave., De-etroit 7. 567-4000.

John S. Pingel, pres; Norman J. Tray-nor, radio-TV vp; Hal E. Ramble, vp & media dir.

New York 36: 500 Fifth Ave. 565-3200. William A. Walker, exec vp.

The Rumrill Co. Inc. 1895 Mt. Hope Ave., Rochester 20. N.Y. Browning 1-2150.

Radio-Television Dept.: E. F. Novak, vp & creative dir; Wm. Mackey, media dir. Buffalo 3: 10 Lafayette Square. TL 3-6020. Robert Knechtel, production mgr.

Utica 2: 1512 Genesee St. Swift 7-2850. New York: 1 Rockefeller Plaza. Plaza 7-8022.

S

Ben Sackheim Inc. Plaza Hotel, 2 West 59th St., New York 17. Plaza 1-2200.

Ben Sackheim, bd chmn; Ted Breining, vp in charge of radio-TV; Donald M. Temple, media dir.

Sanders Adv. Agency Inc. 5531 Yale Blvd., Dallas 6, Tex. Riverside 7-1582.

J. M. Sanders, pres; John Pauling, exec vp; Ott Horn, vp; C. H. Huffhines, vp; Ben January, media dir.

Frank B. Sawdon Inc. 3 W. 57 St., New York 19. Plaza 1-6660. Frank B. Sawdon, pres; Ardien B. Rodner, exec vp; David N. Laux, sr vp.

Radio-Television Dept.: John Paul Jones, dir; Edward Tabibian, marketing dir vp.

Radio-Television Media Buyer: A. Rod-ner.

Hollywood 28: 1001 Gower, Hollywood 4-7579. Roy Drushall, West Coast mgr.

Charles Schlaifer & Co. Inc. 4 West 58th St., New York 19. Murray Hill 8-1510. Charles Schlaifer, pres; Herbert Joseph, space and timebuyer.

Hollywood 28: 3518 Cahuengo Blvd.

Doris Thomas, timebuyer.

Mark Schreiber Advertising Inc. 1090 Fox St., Denver 4, Colo. Alpine 5-2088.

Radio-Television Dept.: R. E. Hahn, radio dir; Jack N. Wade, tv dir.

Schwab, Beatty & Porter Inc. 660 Madison Ave., New York 21. TE 8-8410.

Radio-Television Dept.: G. F. Perkins, radio-tv dir; Rae Elbroch, asst dir.

Ken Seitz & Assoc. 8500 W. Capitol Dr. Milwaukee 53222.

The Shaller Rubin Co. 350 Fifth Ave., New York.

Scott & Scott Inc. 740 N. Rush St., Chi-cago 11. Whitehall 4-6886.

R. J. Scott, pres; Keith Holden, radio-tv dir; Edward Fitzgerald, dir, contract relations.

Radio-Television Media Buyer: Albert J. Meyers.

Sheldon Fredericks Adv. Assoc. Inc. 71 Vanderbilt Ave., New York 17. MU 6-0170. Radio-Television Dept.: Allen Murphy, vp.

Harold J. Siesel Co. 845 Third Ave., New York.

John W. Shaw Advertising. 200 E. Ohio St., Chicago.

Silton, Callaway & Hoffman Inc., 131 Clar-endon St., Boston, Mass. 02116. Copley 7-3730. Earle W. Hoffman, pres; Marie Kachinski, media dir.

Radio-Television Media Buyers: Edith Horne, Lea Glazer.

Simons-Michelson Co. 1126 Lafayette Bldg., Detroit 26. Woodward 3-3000.

Radio-Television Dept.: Morton Zieve, dir.

Radio-Television Media Buyers: Leonard N. Simons, partner; Lawrence J. Michel-son, partner; Arthur Copland, Evelyn Kel-ler, Leonard M. Kurland, Sam Rubin, Joe Morrison.

Smith/Greenland Co. Inc. 655 Madison Ave., New York 21. Plaza 2-5500. Leo Greenland, pres; Beryl Seidenberg, media dir.

Smith, Henderson & Berey Inc. 30 East 60th St., New York 22. Plaza 9-7610. Wil-liam R. Henderson, pres; William J. Berey, exec vp.

Radio-Television Dept.: William N. Berech, vp, radio-TV.

Radio-Television Media Buyers: Harold L. Mooney, media dir; William Segal, assoc media dir.

Stern, Walters & Simmons Inc. 201 E. Erie St., Chicago 11. Michigan 2-4990.

Gerald J. Stern, pres; Martin J. Simons, vp; Lee J. Walters, vp; Kenneth W. Wittleder, vp.

Radio-Television Media Buyer: Patricia Harrington.

Stevens-Kirkland-Stabel Feldt Inc. 20 W. Wacker Dr., Chicago.

Storm Adv. Co. Inc. 951 Midtown Tower, Rochester 4, N. Y. Baker 5-9140.

Radio-Television Dept.: Morry Storm, pres, account exec; Barbara Herman, asst to pres & vp.

St. Louis 8: 71 Maryland Plaza. Forest 1-8750. Gerald P. Deppe, acct exec.

Street & Finney Inc. 535 Fifth Ave., New York 17. TN 7-6600.

Radio-Television Dept.: Helen A. Thom-as, director.

Radio-Television Media Buyer: Elenore Scanlan, Dorothy Barnett.

Sudler & Hennessy Inc. 130 E. 59th St. Plaza 1-1250.

Radio-Television Dept.: Hal Davis, ra-dio-tv dir.

Radio-Television Time Buyer: Judith West.

Daniel F. Sullivan Co., Inc. 216 Tremont St., Boston.

Sullivan, Stauffer, Colwell & Bayles Inc. 575 Lexington Ave., New York 22. Murray Hill 8-1600.

S. Heagan Bayles, chmn of bd & chief exec officer; Alfred J. Seaman, pres.

Radio-Television Dept.: Harry G. Om-merle, sr vp; Werner Michel, vp, dir; Rod Albright, Charles Bellante, Warren Bryan, Perry Harten, James Hayes, vps and group supvrs; Bart McHugh, mgr, prog dev; Frank J. Reed, vp, contracts, tv-radio, dir of stn rel.

Radio-Television Media Dept.: Lloyd R. Harris, vp, media dir; Bert Wagner, vp; Vera Brennan, Paul Benson, William Birk-beck, Ira Gonsier, assoc dirs; Robert An-derson, Tom Carson, Stewart Hinkle, Nick Imbornone, Don Ross, Jeanne Sullivan, asst dirs. Buyers: Tom Aylward, Jack Gennell, Ray Fertakos, Jim McCollom, Jack Nugent, Dave Sayer, Steve Suren, Frank Liosl, Gary Roberts, Chuck Wood-ruff.

AGENCIES

Hollywood 28: 6253 Hollywood Blvd., Hollywood 4-2119. Robert Ballin, vp, tv-radio dir.

Sykes Advertising Inc. 411 Seventh Ave., Pittsburgh 19, Pa. 471-6120. Milnor Roberts, pres; R. W. Cooper, Frank Schneller, Thomas E. Morgan, vps; John H. Dane, radio-tv dir; Dorothy Manges, media buyer.

T

Tatham-Laird Inc. 64 East Jackson Blvd., Chicago 4, Ill. Harrison 7-3700.

Radio-Television Dept.: Jack J. Bard, vp, media dir; Roy Boyer, Dan McGrath, Jim Spero, media supvrs; Pete Petray, assoc media supvr.

Radio-Television Media Buyers: Mary Rodger, Annette Malpede, Helen Jipson, Larry Alm, Robert Irvine, Elaine DeLaurie, Joe Zeller.

New York 22: 444 Madison Ave., Plaza 2-1111. Val Ritter, media supvr; Robert Klek, tv prod.

Hollywood 38: 1680 Vine St. Hollywood 1-9228. Victor Hunter, tv mgr.

Houston: 2332 W. Holcomb Blvd. MO 7-8352. Helen Sanford, media supvr.

J. Walter Thompson Co. 420 Lexington Ave., New York 17. Murray Hill 6-7000.

Dan Seymour, pres.

Broadcasting Dept.: William H. Hylan, sr vp, dir; William R. Wilgus, vp assoc dir; Robert E. Buchanan, vp mgr-N. Y. office; John F. Ball, dir of prog; Ruth Jones, network and stn relations, supvr spot and network buying; Richard Zimbert, administrator. Broadcasting group heads: Barry Frank, William Hocker, William Perry, Lee Pratt, John Sisk, Nancy Smith, Norman Varney; New York office, Network: Madeleine Blount, Florence Gulla, Thomas Leidner, Peter Levins, Roger Morrison, Eric Seich, Melita Skalbergs; Spot: Doris Corrigan, Dennis De Sousa, William Dwinell, Ernest Emerling, Constance Gordon, Ronald Grathwohl, William Hoey, Cornelius Kennedy, Mario Kircher, Wilmot Losee, Marie Luysi, Lawrence Reynolds, Carmela Senatore, Richard Sharpe, Martha Thoman, Dorothy Thornton, Jeanne Tregre, Morton Weinstein, Sara Wind, Carlo Zezza.

Chicago 11: 410 N. Michigan Ave. Mohawk 4-6700. George Reeves, exec vp-mgr.

Broadcasting Dept.: John Mosman, mgr; Howard Heller, administrator; Floyd Van Eiten, Robert Wolf, bestg group heads; Edward Fitzgerald, Harry Furlong, John Harper, Edward Kasser, Marian Manzer, Maggie Marino, Mary Porter, Peggy Reed, Clay Rossland, Sylvia Rut, Marge Wellington, spot.

Detroit 26: 535 Griswold St. Woodward 2-8890. William D. Laurie, exec vp, mgr; W. E. Hazard bestg dept.

Hollywood 48: 6505 Wilshire Blvd. Olive 3-0300. William Wilgus vp, mgr; Farlan Myers, admin.

San Francisco 4: 320 California St. Garfield 1-3510. Harry Lee, vp-mgr.

Tilds & Cantz, Advertising. 110 Glendon Ave., Los Angeles 90024. Fremont 9-1800.

Radio-Television Dept.: Alan M. Berger, radio-tv dir.

Tobias & Olendorf Inc. 520 N. Michigan Ave., Chicago 11. Michigan 2-3360. Phil W. Tobias Jr., pres; Stephanie Seeder, media dir.

Tracy-Locke Co. Inc. 3960 N. Central Expressway, Dallas. Taylor 1-3330. Morris Hite, pres; Lawrence E. Du Pont, vp & radio-tv dir; Howard B. Fisher, radio-tv dir; Ernestine Parker, media dir.

Radio-Television Media Buyers: Thomas L. Thompson, Glenna Tinkler.

San Antonio 9, Texas: Petroleum Center, 900 N.E. Loop Expressway. Taylor 6-3251. William J. James, exec vp.

O. S. Tyson & Co. Inc. 230 Park Ave., New York 17. Murray Hill 9-3663. Fay Keyler, chmn bd; Irwin W. Tyson, pres; Joseph H. Newman, media dir.

V

Van Sant Dugdale & Co. One N. Charles St., Baltimore 1. Lexington 9-5400. Wilbur VanSant, bd chmn, Robert E. Daiger, pres.

Radio-Television Dept.: F. D. Tillett, supvr; Frederick S. Schilpp, prod.

Radio-Television Media: Robert V. Walsh, vp, media plans; Rita G. Eastman, chief timebuyer; Evelyn Huttman, asst timebuyer.

W

Wade Adv. Inc. 20 N. Wacker Dr., Chicago 6. Financial 6-2100.

Albert G. Wade II, chmn bd; Hal H. Thurber, pres; Forrest F. Owen Jr., exec vp; Louis J. Nelson, sr, vp; Marvin Harms, sr, vp.

Radio-Television Dept.: Grover J. Allen,

dir of prod; Royal G. Alcott, Lou Perkins, tv coml prods.

Radio-Television Media Buyers: David S. Williams, vp and media dir; John Schroeder, asst media dir; Bob Coolidge, media supvr; Richard J. Rittnor, Leonard Materna, timebuyers.

New York 20: Rockefeller Plaza. Circle 5-1990. Henry J. Opperman, office mgr.

Los Angeles 28: 1717 N. Highland. Hollywood 6-1631. Paul McCluer, exec vp; Snowden Hunt, vp-mgr.

Waldie & Briggs Inc. 1 East Wacker Dr., Chicago 1. 329-1230. Benjamin D. Waldie, honorary chmn; George L. Briggs, chmn; Walter R. Ceperly, pres; Richard M. Bueschel, exec vp; Dudley N. Rockwell, chmn exec com; Art Kanaske, vp, rsch; A. E. Reitz, vp-media & prod-treas.

Radio-TV Media Dept.: Charles E. Huwen, vp-sec; James E. Keefe, vp, acct supvr; Ben D. Waldie Jr., vp, acct mgr; Richard D. Wilkinson, vp, dir-mktg; Donald Kane, exec art dir.

Walker Saussy Adv. Inc. 1820 St. Charles Ave., New Orleans 13, La. Phone: 524-3282. Donald H. Halsey, pres; P. J. Stake-lum Jr., vp & gen mgr; Dorothea Schlesinger, sec; A. C. Camus, treas.

Radio-Television Dept.: Peter A. Mayer, vp; Mrs. Marie O'Meara, media dir.

Warwick & Legler Inc. 375 Park Ave., New York 22. Plaza 1-4700.

H. Paul Warwick, pres.

Radio-Television Dept.: Andrew Christian, vp & tv-radio dir; Walter Sachs, tv-radio prod; Richard Goshin, prod.

Radio-Television Media Buyers: Richard Bean, vp and media director; Joseph Hudak, James Kearns, and Manny Sternschein, timebuyers.

Watts, Payne-Advertising Inc. 311 West 7th St. Denver Bldg. Tulsa 19, Okla. Luther 3-7531.

Radio-Television Dept.: Donald S. Mitchell, vp in chg; Virginia Bailey, media prod; Betty Buxton, media buyer.

Tucker Wayne Co. 1175 Peachtree St., N.E. Atlanta 30309. Trinity 3-2021.

Matthew Connor, pres; Robert E. Schaefer, exec vp.

Radio-Television Media Buyers: Anne A. Benton, media director; Ann Hutcheson, asst media dir; Ruth E. Trager, Norma Hanson, Linda Leath, Martha Nix, Tyna Brown, Joan Hodgson, Pat Lanford, timebuyers.

Jacksonville, Fla.: 116 Atlantic Coast Line Bldg. 32201. EL 3-3975. Thomas P. Wright.

Edward H. Weiss & Co. 360 N. Michigan Ave., Chicago 60601. Central 6-7252.

Edward H. Weiss, chmn of bd; Lee King, pres.

Radio-Television Dept.: Rolf Brandis, vp in chg.

Radio-Television Media Dept.: Nathan Pinosof, vp & media dir.

Radio-Television Media Buyers: Armella Selsor, Harry Pick, Bruce Galler, George Stanton, Marilyn Wolf.

New York 22: 730 Fifth Ave. Judson 6-8313. Peggy Schilling, vp and mgr.

Weiss & Geller, Inc. 400 Madison Ave., New York 17. Plaza 3-4070.

Radio-Television Dept.: Max Tendrich, dir of media.

Radio-Television Media Buyer: Jack Geller, chief timebuyer.

Wermen & Schorr Inc. 1616 Walnut St., Philadelphia 3, Pa. Pennypacker 5-1688. David Wermen, pres; J. Leonard Schorr, exec vp & treas; Jay Beneman, vp; Lester J. Harmon, vp.

Radio-Television Dept.: Jerry Samuelsohn, radio-tv dir.

Radio-Television Media Buyers: Terry Falgiatore, media dir, Grace Mathias, Shirley Weiner, timebuyers.

Wesley Advertising. 630 Fifth Ave., New York 10020. Judson 2-8050.

Radio-Television Dept.: Warren Stewart, media dir; George Rosenkranc, asst to media dir; Joan Rutman, Ben Carroll, timebuyers.

Wexton Co. Inc. 444 Madison Ave., New York 22. Murray Hill 8-4050.

Radio-Television Dept.: John H. Eckstein, sr vp; Eileen Kiel, admin asst; Zetelle Guerra, best acct exec; Anita Blum, best media supvr.

White & Shuford Adv. 1821 Wyoming Ave., El Paso, Texas. Keystone 3-4933.

Dani T. White, chmn and head of El Paso office.

Radio-Television Dept.: John Amodeo, vp, dir.

Radio-Television Media Buyer: Jacqueline Howard, dir of media.

Denver: 1700 Broadway. 825-0277. L. Stanly Shuford, pres & head of Denver

office; Jack W. Snapp.

Wilson, Haight, & Welch Inc. 645 Farmington Ave., Hartford 5, Conn. 233-9831. Jesse J. Haight, chmn; T. R. Cox Jr., pres; George F. Dickinson, Robert H. Gruskay, media buyer.

Boston: 330 Stuart St. 426-7740. Paul O'Neill.

Winius-Brandon Co. 1015 Locust St., St. Louis 1, Mo.

Radio-TV Dept.: Herbert P. Halpern, dir; Evelyn Langan, Viola Arnold, media buyers.

Fred Wittner Co. Inc. 850 Third Ave., New York 22, N. Y. Plaza 9-7120. Fred Wittner pres.

Woodward, Voss & Hevenor Inc. 15 Elk St., Albany 10, N. Y. 518-463-1248.

Phillip Voss, pres; Dominic J. Vignola, vp in chg, radio-TV.

Radio-Television Media Buyers: Anne White, dir; Mr. Vignola; Martha Bowles.

Wunderman, Ricotta & Kline Inc. 575 Madison Ave., New York. Plaza 2-9800. Lester Wunderman, pres.

Media Dept.: Leah Roth, media dir; Margaret Breeden, Nancy Faber, Elaine Tannenbaum, Marilyn Gottlieb, Rene Geldworth, media buyers.

Wyse Advertising Inc. 2800 Euclid Ave., Cleveland 15, Ohio. Superior 1-0702. Marc Wyse, pres; Louis Wyse, vp-sec; Eve Reisz, treas, media dir.

Y

Young & Rubicam 285 Madison Ave., New York 17. 576-1212.

George H. Gribbin, chmn, chief exec officer; Edward L. Bond Jr., pres; William J. Colihan Jr., exec vp, chmn, plans board.

Radio-TV Dept.: Charles Barry, exec vp, dir; Richard J. Cox, vp; Wickliffe Crider, vp; Marvin H. Koslow, vp; David Y. Bradshaw, vp, mgr; Harry Rauch, vp, dir, radio-TV publ; Thomas J. Adams, Richard Dana, TV-radio supvrs.

Media Dept.: Warren A. Bahr, vp, media rels dir & plng; Joseph F. St. Georges, vp, mgr, media rels & plng; Henry L. Sparks, vp, assoc media dir; Charles F. Buccieri, Donald C. Foote, Joseph Ostrow, Thomas Lynch, James M. Scala, Robert T. Stewart, Robert Kowalski, assoc media dirs; Marcia Cann, Gene Camerik, Donald Procter, Gary Pranzo, Arthur Meagher, Jerry Baldwin, Russell A. Young, Gordon Fahland, Marie Fitzpatrick, Eugene J. Grealish, William Liptack, Arthur Jones, media account supvrs; Raymond E. Jones, supvr, spot coordination unit.

Chicago 1: 1 E. Wacker Dr. 329-0750. G. Bowman Kreer; William W. Wilson Jr., radio-TV mgr.

Detroit 26: 211 W. Fort St. 963-1345. Joseph Standart, sr vp.

San Francisco 4: 120 Montgomery St. Exbrook 7-1838. William P. Reilly, sr vp.

Hollywood 28: First Federal Bldg., Hollywood & Highland. Hollywood 2-7181. Walter Bunker, vp-TV-radio dir; Robert Hussey, vp, TV-radio; Sid Marshall, vp, TV coml prod.

Los Angeles 17: 615 So. Flower St. Madison 6-7641. James C. Armstrong, sr vp.

Montreal 2: 1155 Dorchester Blvd. University 6-8941. Gabriel Lalonde, vp-mgr.

Toronto 1: 250 University Ave. 362-3921. Bobb Chaney, vp-mgr; N. J. Ponce de Leon, Santurce 3-2080. Joe Brandi, vp, gen mgr.

Caracas: Edificio Luz Electrica de Venezuela. Avenida Urdaneta. Caracas 54-66-61. Jack Genth, vp, gen mgr.

London: Greater London House, Hampstead Rd. Evstons 9366. Wilson H. Kierstead, mgng dir.

Frankfurt: Gross Gallusstrasse 16, Frankfurt 2-88-81. Kenneth B. Loftus, mgng dir.

Milan: Piazza Eleonora Duse 2. Milano 780-161. Norton B. Leo, mgng dir.

Paris: 41 Ave George V. Balzac 3056. Ingram Fraser, mgng dir.

Brussels: 20 Ave. De La Toison D'or. William G. Tragos, mgng dir.

Z

Zimmer, Keller & Calvert Inc. 28 W. Adams Ave., Detroit 26, Mich. Woodward 1-9151.

Radio-Television Dept.: L. B. Williams, dir of radio-tv; C. S. Pyrros, prod mgr; R. L. David, exec prod.

Radio-Television Media Dept.: C. D. Vortman, dir of media; G. B. Work, media coordinator; L. A. Pegall, timebuyer.

Zlowe Co. 770 Lexington Ave., New York 21. Plaza 3-1764. Irwin Zlowe, pres.

Radio-Television Dept.: Pauline Mann, media dir; Mel Karmazin, timebuyer.

S. E. Zubrow Co., Inc. 1420 Walnut St., Philadelphia.

MAJOR TRENDS, EVENTS—1963-64

Brief references, grouped by subject, to some of the major news developments reported in BROADCASTING—*The Business weekly of Television and Radio*, for the year starting Sept. 1, 1963, and ending Aug. 31, 1964. Dates refer to the issues of BROADCASTING in which the stories appeared. Many stories affect more than one aspect of radio-TV, making classification a matter of arbitrary decision, since space does not permit extensive duplication. Users are therefore urged to look under all appropriate headings. For similar references to earlier years, see appropriate BROADCASTING YEARBOOKS.

ACCESS

The attempts of broadcast newsmen to gain admission for their electronic gear into courtrooms and public hearings continued, with much discussion, little progress. The argument focussed on the right of the public to be informed versus the right of the individual to a fair trial. Justice Department concerned about pre-trial interviews—11/11/63; access is essential, according to ABC's Goldenson—1/20/64; New York County Law Association wants tighter restrictions on pre-trial statements and interviews—2/3/64; so does American Bar Association—8/10/64; CBS proposes an intermedia code for covering legislative and judicial proceedings, offers to finance a Brookings Institution study of problem—3/30/64; Brookings studies offer—8/17/64; guide lines suggested at U. of Missouri seminar—4/13/64, 5/11/64; to gain access "mind your manners," broadcasters are told—4/13/64; 4/20/64; NAB newscode—6/1/64; rights of public and individual must be balanced, Missouri bar association president says—7/27/64; U. S. judge asks Supreme Court to open its doors to cameras, microphones, as example—8/17/64.

Lee Oswald could not have had a fair trial had he lived, American Civil Liberties Union asserts, blaming news media for his trial and conviction outside the courts—12/9/63; his on-camera shooting raises new question: does seeing a crime on TV make you a witness, disqualifying you as a juror?—3/2/64; Judge Brown accepts those who watched Oswald killing on TV as jurors in trial of Jack Ruby—3/23/64, thinks there may have to be a new law—4/13/64.

Radio-TV barred from Ruby trial—12/23/63; Radio-Television News Directors Association protests ban—12/30/64.

Texas judges use own judgment on camera-mike admittance—10/28/63.

WTHI-TV Terre Haute, Ind., films two murder trials—12/16/63.

U. S. Courts in Los Angeles bar cameras-microphones from adjoining areas as well as courts themselves—2/3/64, 2/24/64.

Electronic news gear barred from Bobby Baker hearing—3/2/64.

Nebraska Broadcasters Assn. protests ban on cameras by board of education—7/27/64.

Senate Judiciary Committee approves bill giving media right to go to court to get access to government information—7/27/64; Senate passes it—8/3/64.

Advertiser-Agency Relations

Interpublic Inc. (now Interpublic Group of Companies) becomes largest advertising organization in world, with acquisition of Erwin Wasey, Ruthrauff & Ryan. J. Walter Thompson Co. remains world's largest agency—10/14/63.

General Foods Corp. and four agencies plan two-year test of cost-plus-fee agency remuneration—10/21/63; most agency-client contracts call for traditional 15% media commission, many are not written, most ignore broadcast services—11/18/63.

Advertisers want more creativity from agencies, Needham, Louis & Brorby survey reveals—12/16/63.

Account switches in 1963 see \$101 million in broadcast billings change hands—12/30/63; pace steps up as \$91 million radio-TV business moves in first half of 1964—7/6/64.

Advertiser-Broadcaster Relations

Improvement needed, says K&E's Stewart—11/18/63.

TV rates too high, Alberto-Culver's Lavin asserts—11/25/63; savings could be made, says Campbell Soup's Budd—3/2/64; pricing policies favor big advertisers, Grant's Dellinger charges—6/15/64.

Attitude change is best measure of value of a TV spot—12/16/63.

Advertiser needs way to drop bad show fast, Leo Burnett's Matthews proposes—2/17/64.

Brown & Williamson asks what neighbors its spots will have—3/2/64.

Incentive discount for quality programing suggested by FC&B's Heck—3/16/64.

Radio good for employee-employer relations—11/25/63.

Radio is American Express' major medium—2/3/64.

Xerox commercials UN specials, rejected by CBS-TV, will go on ABC-TV and NBC-TV—4/13/64.

Sponsors study best ways of using radio—6/15/64.

Kind of station, kind of audience, more important than ratings, radio buyers assert 9/16/63, 4/27/64, 5/11/64, 7/27/64, 8/3/64.

Too-loud commercials annoy FCC Chairman Henry—1/27/64.

Falstaff "sound of laughter" spots—3/2/64, are banned by NAB code, dropped by code subscribers—3/23/64, revised and accepted—5/11/64.

Radio revenues reach 10-year high in 1962, FCC reports, with breakdown of top markets—11/25/63; BROADCASTING survey shows upward trend—12/23/63, with all-time high of \$693 million in 1963—2/17/64; will be \$1 billion business by 1967, RAB president predicts—5/25/64.

Radio's top spot spenders, listed by RAB—3/9/64, and Petry—6/8/64.

Automotive products are biggest local radio advertisers—12/23/63.

Small retailers favor radio, survey shows—1/20/64.

Specialized radio taps the \$22 billion Negro market—12/9/63, and the \$8 billion Spanish language market—5/25/64.

National radio profile called for by BBDO's Maneloveg—10/7/63.

Radio is good buy but too difficult, D. P. Brothers' Manuel says—10/21/63.

Radio can solve many marketing problems, RAB asserts—3/16/64.

Advertisers and agencies too skeptical about radio, McCann-Erickson's Foote tells NBC affiliates—6/8/64.

New world of radio is almost here, EWRR's Redd predicts—6/8/64.

Crosley Broadcasting Corp. proposes plan for measuring qualitative and quantitative values with same yardstick—11/25/63.

Clutter in TV, credits, promo spots, charity plugs and other nonentertainment material, leads viewers to charge TV with overcommercialization, lowers effectiveness of commercials and should be eliminated—11/18/63, 12/23/63, 2/17/64; BBDO says not as bad as thought—3/30/64; TV Code Board recommends deletion of "titles, teasers and credits"—5/25/64; plans study of viewer reaction—5/25/64, 6/1/64; ANA workshop itemizes clutter around station breaks—6/22/64; clutter less important than believability, according to NAB code director—3/16/64.

Liquor advertising, always a touchy subject, became a hot one as well when WQXR New York announced it would accept hard liquor commercials after 10:30 p.m.—3/23/64; Market 1 Network follows suit, while NAB objects and legislation is introduced to outlaw liquor advertising on the air—3/30/64; WQXR advertisers plan to promote hard liquor—4/6/64, but delay—4/13/64, and settle for institutional ads and liqueur promotion—5/25/64, 6/29/64; Scherwin survey shows New York adults have no objections to late evening broadcast liquor ads—6/29/64.

Uniform rules are sought in place of present hodge-podge of state controls—9/9/63.

Washington State Liquor Control board reverses crackdown on beer and wine commercials—9/16/63.

NAB code authority rejects Kahlua—11/25/63.

Ben Strouse asks NAB to review policy—4/13/61, but National Alcohol Beverage Control Assn. urges continuation of no-broadcast ad policy by distillers—5/25/61.

Intermedia Research of Advertising effectiveness was started on several fronts: TV vs magazines by Foote, Cone & Belding—11/25/63; 5-media study by Alfred Politz—1/6/64; Milwaukee Advertising Laboratory (newspapers, radio-TV)—1/6/64; 2/21/64, 6/15/64, 7/27/64; McClatchy market measure—6/1/64.

More TV sets than daily papers, TVB reports—7/6/64, but Newspaper Advertising Executives Assn. hears that TV is losing its advantage over newspapers—7/20/64.

Advertiser-Government Relations

Mrs. Esther Peterson named chairman of

presidential committee on consumer interests—1/13/64.

Food and Drug Administration moves to take Regimen Tablets off market—1/20/64; Federal grand jury indicts Drug Research Corp. and its advertising agency, Kastor, Farrell, Chesley & Clifford, for misleading ads—1/27/64; both plead not guilty—2/3/64; Senate asks why FDA waited seven years to act—2/24/64; Drug Research signs New York consent decree on mislabeling and agency pleads guilty, in state only—4/20/64; FTC earlier dismissed complaints because of longevity—10/21/63.

FDA charges Magic Secret is unsafe, mislabeled, but advertising continues—5/4/64; threatens crackdown on health claims for vegetable oil products—6/1/64.

Federal Trade Commission introduces new philosophy, that advertising must benefit consumer, in ordering Procter & Gamble Co. to drop Clorox Chemical Co.—12/23/63; AFA protests—2/10/64; I&G asks court to reverse FTC order—2/17/64.

FTC accuses toy makers with deception in 1962 TV commercials—12/23/63; AMT Corp. agrees to consent order—1/13/64; American Doll & Toy Corp., Rainbow Crafts deny charges—1/20/64; Ideal Toy found guilty—2/10/64.

Other FTC actions: American Home Products Corp. told TV commercials must clearly disclose Outgo limitations—10/14/63; complaint against Bayer aspirin is dropped—3/16/64; court orders FTC to reframe order against Carter Products—10/7/63; Chesebrough-Ponds agrees to abide by FTC order—10/7/63; FTC takes Colgate-Palmolive Rapid Shave "sandpaper" case to Supreme Court—4/27/64; Frigidaire claims called misleading—8/10/64; Merck is charged with false claims for Sucrets—8/24/64; Motorola is told to stop misrepresentations—2/10/64; National Alliance of TV Repairmen & Electronic Service Organizations signs consent decree—2/10/64; National Research Corp., charged with making false claims for Enurol—11/18/63; denies charges—12/30/63; is told to stop claims—7/27/64; Sealy Inc. agrees to FTC order—12/2/63; examiner warns J. B. Williams Co. to stop false claims for Geritol—5/25/64; Winston Sales Inc. ordered to stop misleading TV demonstrations—12/9/63.

Cooperative advertising became a matter of government interest. House Small Business Committee concludes advertisers who pool funds for co-op advertising do not violate antitrust laws; Senate Small Business Committee sets hearing on practice—9/2/63; which FTC holds does violate antitrust laws—9/16/63, 10/21/63, 8/17/64.

Advertisers providing co-op funds for local use are asked by FCC for copies of station bills, as check on double-billing allegations—11/4/63; which put renewal applications into hearing—12/9/63; draw rebuke—2/17/64; FCC proposes rule-making—3/30/64; but broadcasters say matter belongs to FTC—5/25/64, 6/1/64.

Advertisers providing co-op funds for local use are asked by FCC for copies of station bills, as check on double-billing allegations—11/4/63; which put renewal applications into hearing—12/9/63; draw rebuke—2/17/64; FCC proposes rule-making—3/30/64; but broadcasters say matter belongs to FTC—5/25/64, 6/1/64.

Advertisers providing co-op funds for local use are asked by FCC for copies of station bills, as check on double-billing allegations—11/4/63; which put renewal applications into hearing—12/9/63; draw rebuke—2/17/64; FCC proposes rule-making—3/30/64; but broadcasters say matter belongs to FTC—5/25/64, 6/1/64.

Advertisers providing co-op funds for local use are asked by FCC for copies of station bills, as check on double-billing allegations—11/4/63; which put renewal applications into hearing—12/9/63; draw rebuke—2/17/64; FCC proposes rule-making—3/30/64; but broadcasters say matter belongs to FTC—5/25/64, 6/1/64.

Advertising

Ad volume topped \$13 billion in 1963—2/10/64, may hit \$13.5 billion in 1964—2/3/64.

Advertising code for American business is drafted—5/18/64, approved by Advertising Federation of America—6/15/64, and Advertising Association of the West—7/3/64.

Advertising image needs improving—10/21/63; so does effectiveness—5/18/64.

Agency-Broadcaster Relations

For sixth straight year, J. Walter Thompson Co. is top agency in radio-TV billings, with new record of \$160 million, BROADCASTING survey reveals—11/18/63.

Cambell-Ewald Co. uses closed circuit video-tape system to provide electronic tearsheets—12/30/63.

JWT signs one-year pact with MPO Video-graphics for TV commercial production—2/3/64.

McCann-Erickson demands best-buy spots or else—2/24/64; Best Foods' Dobbin comments—3/9/64.

Benton & Bowles resists trend for stations to require 4-week renewal notice—3/2/64; creates client-controlled programs for TV on old radio pattern—6/22/64; institutes speed-up in buying—8/17/64.

Older families than "young adult" might be better advertising targets, Leo Burnett's Banks suggests—5/25/61.

Grey analyzes risks in time buying and how to minimize them—5/4/61.

Doherty, Clifford, Steers & Shenfield has own method of market selection—8/3/61. Dancer-Fitzgerald-Sample uses personality tapes as well as ratings in buying radio—8/3/64.

Erwin Wasey, Ruthrauff & Ryan resigns

TRENDS, EVENTS

buying on all-media basis in Los Angeles—8/3/64.

Allocations
FCC proposes to add 400 assignments to UHF table, largely for ETV—10/28/63; National Assn. of Educational Broadcasters prepares its own table—11/11/63, 2/3/64; AMST calls for strict adherence to channel allocations—12/16/63; new table draws mixed comments—4/13/64; assignments changed in 10 markets—7/13/64.

To aid development of UHF broadcasting, FCC asks networks to provide programs for UHF stations—12/9/63, 12/23/63; commissioners propose requiring VHF stations to share programs with UHF—1/27/64; Henry suggests equalizing number of VHF affiliates of each network in top markets with under three VHF stations—2/3/64, 2/10/64; WUHF (TV) Milwaukee asks FCC to make network shows rejected by affiliates available to UHF—2/21/64; networks discuss idea—3/23/64; reject it—4/6/64, along with all help-UHF plans—4/13/64; ABC-TV has new proposal—5/4/64, which fails to arouse enthusiasm—5/11/64.

National Assn. of Manufacturers wants UHF ch. 14 and 15 given to land mobile radio—2/10/64; broadcasters oppose idea—3/30/64, FCC turns it down—5/25/64.

Drop-ins of VHF stations in markets with only two VHF's was hotly debated—9/2/63, 9/30/63; 10/7/63, 10/28/63; FCC reaffirms decision to deny drop-ins in seven markets—11/18/63; comments—12/30/63, 2/3/64, 2/17/64, 7/6/64; permits short-spaced move of WVEC-TV Norfolk-Hampton, Va.—8/3/64.

FCC proposes to end freeze on AM construction by order limiting growth of AM and aiding FM—9/13/63; broadcasters cool—9/23/63; court upholds FCC—12/30/63; order is prepared—2/24/64, 6/8/64, 6/15/64, issued, ending freeze after two years—7/6/64; criticized—7/13/64, 8/10/64.

Breakdown of 13 of the 25 Class 1-A clear channels begins as court affirms FCC right to order it—11/4/63; FCC explains why to House Commerce Committee—3/23/64; staff recommendations—6/15/64; applications set for hearing—6/29/64; first grant made—7/20/64; freeze in clear channel adjacencies extended—8/3/64; delay asked—8/31/64.

Battle of WABC New York and KOB Albuquerque over sharing of 770 kc channel gets hot with KOB application for new New York station on that frequency—10/21/63; WABC protests—11/25/63; KOB replies—12/2/63; case goes to court—12/16/63, 2/17/64.

Superpower for clear channel stations is again an issue as court upholds right of FCC to act on it—11/4/63; Assn. on Broadcasting Standards opposes—11/11/63, 12/30/63, as stations apply for 500kw 11/18/63, 12/2/63, and others object—1/27/64, 4/6/64, 6/29/64, while clear channel stations assert need for superpower—5/25/64.

Presunrise operation by daytime stations is sought by bill in House—11/11/63; FCC will permit with power decrease—3/9/64, modification proposed—6/29/64. FCC denies nighttime increase from 250w to 1 kw for Class IV AM stations—1/13/64.

Audience
Nielsen finds 94% of U. S. homes have radios, 92% TV—12/16/63; Advertising Research Foundation finds TV in 93% of U. S. homes—8/31/64.

Increased TV viewing is found—1/20/64, 3/2/64, 4/20/64, and more radio listening 4/13/64, 4/20/64, 5/11/64, 5/18/64.

Fewer complaints about commercials—6/15/64.

Housewives reached better in evening—6/22/64; club women want more public affairs programming—7/20/64.

Two little is known about teen-age attitudes—2/3/64, or TV's effect on children—6/15/64.

Viewers know channel numbers, not call letters—3/30/64.

Broadcast Economics
TV revenues continue to climb—9/23/63, 2/17/64; 1963 was record year, FCC reports—7/27/64; network billings up—3/16/64; spot too—9/9/63, 9/16/63, 10/7/63, 3/9/64, 5/11/64.

Cost of spot TV rises slightly as stations review price policies—6/1/64.

Spot radio business gains—8/17/64.

More than 300 new items to get TV introductions—10/28/63.

TV spot billings average \$11.80 per TV family—8/17/64.

General Motors is biggest radio advertiser—8/31/64.

F&G is top TV network client—1/6/64, 4/13/64; 45 accounts used network TV for first time in 1963—4/6/64.

TV's top 100 advertisers get eight new-

comers in 1963—4/20/64.

Top 100 newspaper advertisers spend more for TV—6/1/64; same goes for magazine toppers—6/8/64; big TV buyers keep increasing TV budgets—6/29/64.

Airlines' TV advertising zooms—9/16/63.

Auto makers up budgets for both radio and TV—9/16/63.

Brewers use more TV—7/27/64, stress malt liquor—3/9/64.

Financial firms buy more TV—2/7/64.

Garden products move to TV—3/30/64.

Low calorie drinks become big TV spenders—6/15/64.

Oil companies like football on radio—8/10/64.

Toiletries TV's top ad category—3/30/64.

Toothpaste battle on TV—8/3/64.

Toy ads on TV continue up—11/25/63, 12/20/63; Bradley plans for fall—3/2/64; so does Mattel—3/2/64, after FCC calls for change in sponsorship identification on *The Funny Company* programs—9/23/63.

Travel uses more radio-TV—8/10/64.

Agricultural TV ads reverse trend and decline—6/15/64.

Cut rate plans abound. Religious programs offered on share-the-contribution basis—12/30/63, 1/6/64, 1/27/64; per inquiry offers flourish—2/17/64, 5/18/64; volume time buy at 25% of rate card offered—3/2/64; harter amounts to \$35 million a year in time exchanged for goods and services—3/16/64; radio preacher gets time at "token" fees—6/15/64; Bristol-Myers buys summer run-of-schedule spots at flat negotiated price—5/4/64.

Station profits climb in 1964 after 1963 dip—7/6/64.

Average broadcast employe profiled by Oregon professor—9/9/63.

Broadcast stocks win respect from Wall Street—1/6/64.

How to finance a station purchase or a TV series—12/2/63.

CBS buys New York Yankees—8/17/64; symbolic of general diversification by broadcasters—8/24/64.

Question of mutual funds with broadcast holdings rises in Metromedia purchase of WCBM-AM-FM Baltimore—12/2/63, and transfer of KOME Tulsa to Polarix Corp.—12/9/63; Metromedia reports one fund with more than 1% holding in seven station groups—12/9/63, 12/23/63; FCC to investigate—12/30/63; approves WCBM transfer after funds agree not to vote during inquiry—2/3/64.

Can a network affiliation be depreciated for income tax purposes? Corinthian Broadcasting Corp. and Internal Revenue Service debate—10/28/63, 1/13/64; tax court says it can—3/16/64.

IRS fails to challenge court decision that costs of obtaining a license can be amortized in case of WDEF-AM-TV Chattanooga—1/20/64, but says this is not precedent for others—3/23/64.

Payment for agreeing not to compete is taxable income, tax court rules—2/17/64.

Money spent in unsuccessful bid for license is a capital loss, not an ordinary business loss, IRS rules—3/20/64.

IRS ruling that film contracts must be amortized on straight line basis challenged by NAB; questions stations on practices—3/30/64; Institute of Broadcasting Financial management urges IRS to change rule—4/6/64, plans campaign of persuasion—5/25/64.

Emergency Broadcasting System, successor to Conelrad, is headed by Defense Secretary McNamara—9/9/63, goes into effect—12/23/64; stations get fallout shelters—8/19/61.

Omnibus crime bill of District of Columbia borders on censorship, NAB fears—11/18/63; broadcasters seek exemption—12/9/63, get it—6/29/64.

New Communications Act needed now, BROADCASTING's Taishoff tells Wisconsin broadcasters—2/10/64.

How congressmen use radio to report to constituents—3/16/64.

House bill would give broadcasters 5-year licenses—7/6/64.

FTC chairman calls TV "most effective" sales medium—5/18/64.

Federal Aviation Agency tall tower proposals—9/30/63, meet objections from broadcasters and FCC—11/4/63; Wisconsin pilots protest 1,629-foot tower for WKBT (TV) LaCrosse—10/11/63.

U. S. Budget Bureau redefines standard metropolitan statistical areas—9/30/63, 10/21/63, complete list—10/28/63.

Cigarette Advertising
Cigarette advertising, with \$132 million-a-year billings in radio-TV, endangered as U. S. surgeon general's report accepts health hazards of smoking as established fact—1/13/64. Even before that, college radio stations are hit with cancellation of cigarette business—9/16/63; drug store chain bans cigarette ads—10/14/63; tobacco companies avoid controversial programs—11/11/63; move TV

spots to after 8:30 p.m.—1/6/64; NAB President criticizes Lucky Strike "men and boys" commercials, is criticized in return—12/2/63, 12/16/63, 12/23/63; FCC avoids controversy—9/20/63, is urged to get into it by Sen. Maurine Neuberger (D-Ore.)—10/21/63; American Public Health Association calls for state legislation—11/25/63; American Medical Association pledges all-out investigation of cigarette-cancer relationship—12/9/63.

After surgeon general's report, NAB code boards study tobacco advertising—1/13/64; TV code board proposes restrictions—1/27/64, which TV board adopts—2/3/64; some radio stations drop cigarette ads—2/3/64; industry ponders policy—3/2/64, 3/9/64; CBS re-examines its policy—4/13/64, feels any drop in tobacco billings could be recouped elsewhere—1/20/64, de-emphasizes use of cigarettes by performers—2/17/64.

Government reacts with bill to authorize research to make smoking safe, which dies in House Rules Committee—1/20/64; revised version passed by House—5/25/64; Federal Trade Commission proposes warnings on packs, in ads—1/27/64; holds hearing—3/16/64, 3/23/64, reports on sales, advertising of major tobacco firms—4/27/64, orders warnings on packs by Jan. 1, 1965, in ads by July 1, 1965—6/29/64, as House Commerce Committee plans hearing on legislation to control cigarette advertising—6/8/64, and Rep. Walter Rogers (D-Tex.) introduces bill to require health warnings—6/22/64, but doctors say more research is needed—7/6/64; so does Council for Tobacco Research—8/24/64; FTC allows six-month delay on package warnings—8/24/64.

Tobacco companies give AMA \$10 million for research—2/10/64; American Tobacco drops sports sponsorship as Nielsen reports other programing more attractive to teenagers—2/3/64, and Brown & Williamson buys into NBC-TV's *Sports Special*—2/10/64; R. J. Reynolds cancels radio spots after 3 p.m. on stations with strong teen-age appeal—2/10/64; P. Lorillard drops TV spots for Newport—2/24/64; nine cigarette companies adopt advertising code—5/4/64, name Robert B. Meyner, former New Jersey governor, administrator—6/15/64; Sen. Neuberger asks them not to sponsor programs with youth appeal—6/15/64.

Cigar advertising increases on radio-TV—3/2/64; General Cigar—2/10/64, 8/10/64. Consolidated Cigar—4/27/64.

Advertising could make cigarette smoking unpopular, say David Orilvy—4/20/64, and Ernest A. Jones—5/11/64.

Civil Rights
Demands of Negro organizations for equal treatment in economic and social as well as political matters made news, created problems for advertisers, programers and broadcasters. Massive demonstration in Washington, D. C., gets full coverage by radio-TV—9/2/63.

National Association for the Advancement of Colored People report progress in gaining employment at film studios—9/2/63, demand at least one Negro on each technical crew—9/16/63; Screen Gems complies when *Hazel* chosen as target—9/30/63; California legislative counsel says demand violates state's Fair Employment Practices Act—10/7/63.

Greater use of Negroes in commercials asked by NAACP in meeting with AAAA—9/9/63, discussed by AAAA regional conference—11/11/63; question not whether but how to use them—11/18/63; fewer problems than anticipated—2/3/64.

Congress of Racial Equality plans meeting with TV advertisers—9/9/64, who agree to integrate Negroes into commercials—9/30/63; threatens KFWB Los Angeles with 'sing-in'—3/30/64; KFWB hires Negro disk jockey—4/27/64; case reviewed at NARA convention—8/31/64.

United Church of Christ asks FCC to deny license renewals to WJTV (TV) and WLBT (TV), both Jackson, Miss., because of alleged discrimination against Negroes in programing, especially news—4/20/64; stations defend their program judgment—5/25/64; WJTV challenges church charges—8/3/64; Mississippi AFL-CIO ask denial of WLBT license—6/8/64; Negro candidate charges WLBT with attempted intimidation—7/20/64; local unions back WLBT—8/24/64.

Civil rights groups get primer on how to get time on air—7/20/64.

NAACP asks ads be withheld from Mississippi—8/17/64.

Urban League plans "broadcast skills bank"—8/17/64.

Color Television

Color sets are now in 3% of U.S. homes—5/18/64; makers predict more than 1 million sets will be sold in 1964—6/22/64, and top \$1 billion in sales in 1965—10/17/63; Muntz and American TV start producing color sets—10/7/63; RCA drops price—5/18/64, so do Zenith and Admiral—6/1/64; color tube production is up—3/9/64. Sylvania shows new tubes—6/8/64, 8/17/64; so does RCA—8/17/64; cameras shown at NAB—4/20/64.

Color set owners prefer color programs—2/24/64; NBC-TV plans more—8/10/64. Three compatible color systems considered for Europe—9/2/63; U. S. system advocated—9/9/63, 10/28/63; decision postponed—11/4/63; experts from 20 countries meet—2/24/64, fail to agree—3/2/64; competing systems are discussed at SMPTE—4/20/64; so is Mexican bicolor method—4/20/64.

Commercials

Efficiency of 20-second TV commercials attested by Schwerin—9/16/63, and TVB—9/16/63; Schwerin devises probability table for success or failure of commercials—12/2/63; finds words help—12/9/63; BBDO uses Channel One for commercial testing—3/16/64; 8/10/64; Videoscope evaluation—4/6/64; Taft stations plan research—6/29/64.

Best commercials in world honored by Hollywood Ad Club—3/2/64; best in West picked by Advertising Assn. of the West—7/6/64; Fuller & Smith & Ross's Mahoney picks trend-setting commercials—4/27/64; "Slice-of-life" commercials decried by Young & Rubicam's Frankfurt—4/27/64; AAAA survey finds broadcast commercials have more impact than print ads—4/27/64.

Commercials dubbed from disks to cartridges rejected by agencies for low quality—9/20/63; NAB technical committees work on problem—10/14/63; NAB-RAB make survey—11/18/63; standards prepared—2/17/64; set—8/17/64.

Piggyback commercials continued as hot issue. Procter & Gamble refuses to pay for spots next to piggybacks—12/16/63; Katz (rep firm) asks stations for stricter definitions—12/23/63; NAB Code Director Howard Bell recommends outlawing them—1/6/64, with mixed reaction—1/13/64; P&G approves, Helene Curtis objects—1/20/64; so does Alberto-Culver—1/27/64, 4/20/64, 8/10/64; TV Code Board rules each element of piggyback is to be counted as individual commercial—1/27/64; TV Board approves—2/3/64, but agencies and advertisers defend piggybacks—2/3/64, 2/17/64, 3/23/64, 4/6/64, 7/27/64.

To remove confusion—2/17/64, NAB issues piggyback primer—3/16/64, explains policy to New York advertisers, agencies—3/23/64, who try to develop workable practices—6/8/64, as NAB gives examples of spots that are and that are not piggybacks—6/15/64, 7/27/64.

Meanwhile, Corinthian stations ban piggybacks—3/23/64; Westinghouse sets special rate for them—6/1/64; so does Taft—6/29/64, CBS—7/13/64, Storer—7/20/64; Triangle takes at regular rates—8/17/64; so do most stations—8/31/64.

Radio commercials described in BROADCASTING include: CVA Co. (wines)—10/7/63; Calavo Growers of California—8/10/64; Dodge (dealers) Advertising Assns.—5/11/64; Peter Eckrich & Sons (meat)—9/16/63; Falstaff Brewing Co.—3/2/64; E. & J. Gallo Winery—10/7/63; Lufthansa German Airlines—10/7/63; Pepsi Cola (diet cola)—10/21/63; Plumbing Industry & Education Fund—10/7/63; Post Office (ZIP code)—10/21/63; Southern California Pontiac Dealers—11/4/63; United Presbyterian Church—6/22/64.

TV commercials described in BROADCASTING include: Air lines: Eastern—11/11/63, Northwest Orient—11/18/63; automotive: B/4 Laboratories (engine additives)—10/28/63, Dodge (dealers)—5/11/64, Ford—6/15/64, General Tire—10/28/63, Plymouth (dealers)—4/6/64, Texaco—7/27/64; beverages: breweries (pooled commercial)—7/6/64, Cherry Kijafa—11/4/63; cigars: El Producto—6/1/64, White Owl—9/16/63; foods: Armour—3/23/64, Bell Brand Potato Chips—12/23/63, Burry Biscuits—7/27/64, Peter Eckrich (meats)—9/16/63, Fairmount Foods (ice milk flavor)—10/21/63, Morton Salt—2/17/64.

Financial: Foundation for Commercial Banks—4/13/64, Mellon National Bank—12/23/63; toiletries: Beauty, Body, Bounce (shampoo)—7/20/64, Gillette (blades)—9/2/63, Line Away, Magic Secret, Sudden Change (wrinkle removers)—4/20/64; Palmolive Soap—3/9/64; toys: Milton Bradley—7/20/64, Ideal—

10/7/63; also: Glass Container Institute—5/11/64, Heritage House Products (lawn seed)—8/17/64, Hush Puppies (shoes)—5/18/64, Kem-Tone—1/20/64, Nu Soft (fabric softener)—3/30/64, Sergeant's (dog-care products)—6/22/64, Don A. Talbot (candidate)—6/15/64, U.S. Army (recruiting)—6/22/64; Wolverine (shoes)—8/31/64.

Community Television Antenna Systems

Many problems, few solutions for CATV. Major issue is FCC rule that CATV systems using microwave relays may not duplicate network or film programs of local station for 30 days—9/23/63; questioned by CATV group—10/14/63; is stumbling block in attempts of National Community Television Assn. to work out regulatory formula with FCC—11/25/63, 12/16/63; rule is upheld—12/23/63; NCTA opposes FCC proposal—12/30/63, 1/13/64; compromise expected—2/3/64, 2/10/64, as NAB seeks legislation—2/10/64, 3/2/64; FCC reconsiders—3/9/64; NAB still objects—3/16/64; court upholds FCC on microwave grants—4/6/64; NAB and NCTA disagree on FCC proposal—4/20/64, 4/27/64, 6/1/64, 8/10/64; FCC modifies nonduplication conditions—7/6/64; Court of Appeals reverses duplication ruling, says stations must demonstrate protectable interest in programs—7/20/64; earlier, United Artists sues CATV system for copyright infringement—3/23/64; NAB asks that CATV operators as well as broadcasters be forbidden to duplicate without permission of originating station—5/18/64.

In Austin, Tex., FCC denies TV Cable of Austin permission to duplicate programming of KTBC-TV, owned by LBJ Co., as Capital Cable does, because TV Cable uses microwave relay, Capital Cable uses cable and so is outside FCC jurisdiction—12/16/63, 1/6/64, 1/13/64; FCC asks Capital Cable for copy of contract giving KTBC-TV option to buy 50%—4/6/64, is denied it—4/13/64, demands—4/20/64, gets it—4/27/64, but still won't let TV Cable duplicate KTBC-TV programs—5/4/64; option studied—5/11/64, 6/8/64, as TV Cable goes to court—6/8/64; Capital Cable will purchase TV Cable—8/29/64.

Should FCC protect TV stations against CATV competition?—10/28/63; KCOY-TV Santa Maria, Calif., protests CATV grant—2/10/64, 2/24/64, which is set aside—3/9/64, hearing called—6/22/64; FCC grants microwave service for CATV in Brockway, Calif., over protest of KCRL (TV) Reno—3/16/64; WRPL (TV) Greenfield, Mass., cites losses from CATV competition—5/4/64, seeks help—7/20/64; legislation is asked for—6/22/64; FCC asks broadcasters about their relations with CATV—8/24/64.

Should TV broadcasters also own CATV systems?—1/13/64, 2/10/64, 3/16/64, 4/20/64, 6/15/64, 7/13/64, 7/20/64; many do: Storer—9/9/63, RKO General—9/23/63, Aultry—1/6/64, 2/24/64, Avco—7/6/64, Meredith—7/6/64.

Cox Broadcasting Co. applications for microwave relays—2/24/64, challenged by Steinman—3/23/64, 5/11/64, and Triangle—5/25/64, 6/15/64, Triangle meets opposition to its own CATV expansion plans—6/8/64; Jefferson Standard and Broadcasting Co. of the South clash over CATV—4/13/64; Meredith bid for Missouri franchises meets station opposition—4/27/64.

Television Accessory Manufacturers Institute (TAME) organized to fight CATV's "uncontrolled growth"—10/21/63, 12/23/63, 1/27/64, 2/24/64, 3/9/64, 3/16/64, 3/23/64, 4/6/64, seeks strong federal control—4/20/64; National Assn. of Microwave Common Carriers—1/13/64, 2/17/64; state associations of Broadcasters enter fight against CATV—5/8/64; National Electronic Distributors Assn. stays neutral—6/8/64.

FCC may move microwave carriers to another part of spectrum—6/1/64, 8/3/64; ABC urges that be decided before settling ownership questions—6/15/64; operators deny FCC jurisdiction over intrastate systems—9/9/63; Connecticut Public Utilities Commission issues rules for CATV—3/30/64, gets applications—1/6/64, 4/20/64, plans hearing—7/20/64; Pennsylvania PUC rejects proposal to regulate CATV—4/6/64.

CBS studies CATV—5/11/64; so does NBC—6/8/64; FCC creates special office—7/20/64.

Portsmouth, Ohio, CATV offers free installations, gets 667 new customers—11/13/63; Williamsport, Pa., system plans local programming—1/13/64, Farmington, N. Y., system offers new movies—7/6/64.

Teleguide service for tourists viewed as big city CATV—4/20/64.

How to buy CATV—6/22/64.

CATV can use pay TV coin box—6/22/64.

CATV can add pay TV, but it's compli-

cated and costly—7/13/64.

Tax relief sought—8/10/64.

Broadcaster and CATV can co-exist, Georgia seminar shows—8/10/64.

CATV growth started—8/17/64.

Conventions

Major meetings of organizations, associations and labor unions directly or indirectly associated with broadcasting, as reported between Sept. 1, 1963, and Aug. 31, 1964. ABC Radio Affiliates—4/6/64; ABC-TV Affiliates 12/9/63, 4/6/64; Advertising Assn. of the West—7/6/64; 7/13/64; Advertising Federation of America—6/15/64; AFA-AAW Washington Conference—2/10/64; Advertising Research Foundation—10/7/63; American Assn. of Advertising Agencies—9/16/63, 10/21/63, 11/11/63; American Bar Assn.—7/13/64, 8/17/64; American Marketing Assn.—9/30/63; Armed Forces Communications & Electronics Assn.—1/25/64; Assn of National Advertisers—11/18/63, 5/18/64, 6/22/64; Audio Engineering Society—10/21/63; Broadcast Pioneers—4/13/64; Broadcasters Promotion Assn.—11/25/63.

CBS Radio Affiliates—10/7/63; CBS-TV Affiliates—5/11/64; California Broadcasters Assn.—7/6/64; Catholic Apostolate of Radio, Television and Advertising—4/20/64; Central Canada Broadcasters Assn.—11/11/63; Electronic Industries Assn.—6/22/64; Institute of Broadcasting Financial Management—11/4/63; Institute of Electrical and Electronic Engineers—3/30/64; International Advertising Assn.—6/15/64; International Christian Broadcasters—1/27/64; Iowa Broadcasters Assn.—5/18/64.

National Assn. of Broadcasters—fall conferences—10/21/63, 10/28/63, 11/18/63, 11/25/63; national convention: television film exhibit—3/30/64; engineering meeting—3/30/64; exhibits previewed—3/30/64, 4/6/64; full report—4/13/64, 4/20/64; National Assn. of Radio Announcers—8/24/64, 8/31/64; NBC Radio Affiliates—6/8/64; NBC-TV Affiliates—6/8/64; National Assn. for Better Radio and Television—5/18/64; National Assn. of Educational Broadcasters—11/25/63; National Assn. of FM Broadcasters—4/6/64, 4/13/64; National Assn. of Music Merchants—7/6/64; National Assn. of Program Executives—5/18/64; National Assn. of Television and Radio Farm Directors—12/9/63, 7/6/64; National Broadcast Editorial Conference—7/13/64; National Community Television Assn.—6/22/64; National Industrial Conference Board—9/30/63.

National Religious Broadcasters—1/27/64; New York State Broadcasters Assn.—8/3/64; Newspaper Advertising Executives Assn.—7/20/64; North Carolina Assn. of Broadcasters—5/18/64; Ohio Assn. of Broadcasters—5/25/64; Radio Television Correspondents Assn.—12/9/63; Radio-Television News Directors Assn.—9/9/63; Sigma Delta Chi—11/11/63, 11/15/63; Society of Motion Picture and Television Engineers—10/21/63, 4/20/64; South Carolina Broadcasters Assn.—8/24/64; State Bstg Assn. Presidents Conference—2/24/64; Television Bureau of Advertising—11/25/63; Westinghouse Broadcasting Co. Conference on Public Service Broadcasting—11/18/63; Wisconsin Broadcasters Assn.—2/10/64.

Copyright

American Society of Composers, Authors and Publishers continues to provide major problems for broadcasters, with no relief in sight—10/21/63.

U. S. Supreme Court sends appeal of All-Industry TV Stations Music License Committee for clearance-at-the-source licenses back to Circuit Court of Appeals—10/28/63, 11/11/63, 12/9/63, 3/2/64, appeals court gives broadcasters second turn down—4/20/64, and Supreme Court refuses to review decision—6/29/64; committee retains new counsel—8/10/64.

ASCAP and All-Industry Radio Music License Committee start negotiations—11/4/63, 11/11/63, 12/9/63; over 1,150 stations authorize committee to act for them—1/6/64; committee decides to seek court ruling on fees—1/16/64, asks for 22% cut—3/2/64, but ASCAP wants increase—3/16/64; Justice Dept. objects—3/16/64, and ASCAP withdraws offer—3/30/64, 4/6/64, offers new formula—4/20/64, which still doesn't suit Justice Dept.—4/27/64; radio networks ask for lower fees—5/4/64, 5/11/64, and ASCAP asks for increase—5/18/64; compromise sought—5/25/64; radio networks' payments to ASCAP revealed—6/15/64; Metromedia wants new kind of license—8/17/64.

District Court Judge Sylvester J. Ryan offers to help negotiations for over-all settlement of music license disputes for

TRENDS, EVENTS

both TV and radio, including broadcaster ownership of BMI—7/20/64.
Broadcast Music Inc. gets new president—Robert J. Burton—when Carl Haverlin retires after 16 years—12/23/63.
BMI policies get close scrutiny from Justice Dept.—9/30/63, 10/7/63.
BMI offers to extend radio licenses expiring March 11, 1964, for another year on old terms—2/3/64, TV too—2/17/64.
BMI sets fees for theater network television—3/16/64; raises fees for personnel appearances—6/1/64.
New copyright law proposed to replace present one, in effect for 55 years—7/27/64, meets opposition—8/10/64.
SESAC methods attract governmental attention; Senate bill would require copyright identification for recordings—9/2/63; FTC investigates—9/30/63; broadcaster complains—10/14/63.
Editorializing
Broadcast editorials on increase, NAB finds—10/21/63.
Right to editorialize must be used or lost, CBS's Stanton tells affiliates—10/1/63.
House Communications Subcommittee endorses editorializing by stations—12/16/63.
NBC considering editorializing by NBC-owned stations, not network—6/8/64.
More aggressive editorializing urged at national conference—7/13/64, but practice brings WRAL-TV Raleigh, N. C., and WFTV(TV) Orlando, Fla., to FCC attention—1/6/64; WRAL-TV gets renewal with rep. in mind—8/3/64; WFTV demands editorial freedom—8/10/64.
WDSU-TV New Orleans starts daily editorial cartoon—8/10/64.
Education
Money matters continued of great concern to educational TV station operators, with Dept. of Health, Education and Welfare as a major source of funds; requests—11/18/63, grants—12/23/63, more grants recommended—4/13/64; Ford Foundation is also big donor—10/7/63, 1/6/64; WNDT(TV) Newark-New York reports increased public support—2/3/64, gets criticized for accepting program funds from interested party—4/27/64, 5/4/64, and drops weekend programs to save money—7/6/64; KCET(TV) Los Angeles gets CP and over \$1 million—2/10/64, starts drive for \$1 million more—3/23/64; WHY-TV Philadelphia gets \$100,000 from NBC—2/17/64, so does WETA-TV Washington, D. C.—8/17/64.
Educational stations should broaden programming beyond mere teaching, FCC chairman states—11/25/63; WGTW(TV) Athens, Ga., puts feature films into prime time—2/24/64.
FCC plan to add 31 ETV channels in UHF band proceeds, despite objections—9/9/63; National Assn. of Educational Broadcasters submits different allocation plan, with room for 90 ETV stations—11/11/63; ETV groups ask FCC delay—1/20/64; new plan draws mixed comments—4/13/64.
Airborne ETV plan proposed—12/30/63, appraised—1/20/64, applied for—4/13/64, oral argument scheduled—7/27/64.
ETV gets help from CATV; 93 systems carry educational programs—4/6/64.
Washington county, Md., 5-year closed circuit ETV program passes all tests—7/27/64.
Network of educational radio stations planned by NAEB—4/6/64.
Scrambled FM signals used by private college-of-air—6/1/64.
Equipment
All-channel TV sets to which production is restricted after April 30, 1964, cause advance problems: radiation—11/18/63, Puerto Rico—11/18/63, stock-piling of VHF-only sets—2/3/64, increased prices—3/2/64; bills to remove or reduce excise tax introduced—2/3/64, 3/16/64, 3/23/64, 3/30/64, 8/3/64; production of VHF-only sets accelerates—1/6/64, but all-channel set production rises faster—4/13/64; sales strategy set—1/27/64.
Home videotape recording attracts attention—12/23/63, 4/13/64, 6/15/64.
Set sales in 1963, up for TV, down for radio—2/17/64, as imports top \$100 million—5/18/64, cut into U. S. production—12/8/63; production-sales up for first half of 1964—8/17/64.
Miniaturization dominates show of Institute of Electrical and Electronic Engineers—3/30/64, as transistors replace tubes in station gear—2/17/64.
Sophisticated equipment attracts interest, orders at NAB convention—3/30/64, 4/13/64.
Fast film processing for TV stations demonstrated—2/10/64.
Plumbicon tube described—4/13/64.
Portable microwave relay system introduced—5/25/64.
Portable cameras aid access for TV news-

men—1/27/64, 5/25/64.
Ex Parte
In 1958, House Legislative Oversight Committee found off-the-record contacts between applicants and individual FCC commissioners whose votes on station grants were allegedly affected. Since then those grants have been debated before FCC in court. From September 1963 through August 1964, the record shows: Miami ch. 10—12/20/63, 2/24/64, 3/9/64, 3/30/64, 6/8/64. WLBW-TV gets grant—8/3/64.
Miami ch. 7—8/3/64.
Orlando ch. 9—12/30/63, 2/21/64, 3/9/64, 6/15/64, 6/22/64.
Boston ch. 5—12/2/63, 12/30/63, 1/6/64, 1/13/64, 4/20/64, 5/11/64, 8/31/64.
Jacksonville ch. 12—grant to WFGA-TV, first made in 1956, is reaffirmed—9/23/63.
FCC proposes new rules for handling ex parte cases—3/30/64.
Federal Communications Commission
FCC is 30 years old—6/15/64.
Complaints about programs, commercials bulk FCC mail—1/27/64, but not much—8/31/64.
FCC imposed unprecedented number of sanctions on broadcasters in fiscal 1963; revoking five licenses, denying eight renewals, fining 20 stations and issuing 12 short-term licenses, with 25 stations in hearings—1/27/64.
FCC budget for fiscal 1964 considered—10/7/63, 10/14/63, 10/21/63, 11/18/63, 11/25/63, set at \$15.6 million—12/16/63; FCC asks for \$1 million increase for fiscal 1965—1/27/64, cut by House—5/25/64, 8/3/64.
Commissioners get pay raises—8/17/64.
Fairness doctrine, requiring broadcasters to present opposing views on controversial issues, raises many questions, much criticism, especially on requirement that time be given for answer to arguments made on paid broadcasts—9/2/63, 9/9/63, 9/16/63, 9/23/63, 9/30/63, 10/7/63, 10/21/63, 10/28/63; FCC swamped with complaints—10/28/63; stations report too many want time to reply—11/11/63; AFL-CIO plans survey on treatment of labor by radio-TV—11/25/63; Senators say broadcast views are too liberal—11/11/63, too conservative—2/3/64; stations are investigated for failure to comply—4/6/64; House bill would relieve broadcasters of responsibility to give free time to answer charges made in paid time—1/20/64, 6/15/64; FCC prepares primer to clarify policy—2/17/64, issues it—7/6/64, but gets more questions—8/31/64.
Do dramas come under fairness doctrine? *Armstrong Circle Theatre* program on CBS-TV raises issue—9/16/63, 9/23/63, 12/16/63, but FCC dismisses complaint without answering question—1/6/64; *Dr. Kildare* offends funeral directors—1/13/64, and NBC tells FCC doctrine should not apply to dramas—1/20/64.
Life Line Inc. sponsored broadcasts on nuclear test ban treaty raise requests for free time to reply, which FCC says stations should give—9/23/63; whole thing repeats on foreign aid broadcast—11/25/63, and again on antipoverty campaign—6/29/64, 7/6/64; FCC and NBC-TV reject request of Dr. Carl McIntire for time to answer FCC chairman's *Meet the Press* appearance—2/10/64, but when Dr. McIntire attacks Democratic National Committee on his paid for *20th Century Reformation Hour*—6/29/64, DNC asks for free time to reply—7/13/64, most stations grant it—7/20/64, 8/3/64.
FCC plan to adopt NAB commercial time limitations meets general opposition—9/2/63, 9/9/63, 9/16/63, 9/30/63, but advertising agency executive backs it—9/30/63; opposition rises—10/7/63, 10/14/63, 11/4/63, 11/18/63; legislation to halt FCC introduced in House—9/2/63, 9/30/63; House Communications Subcommittee holds hearing—10/21/63, 11/4/63, 11/11/63, 11/25/63, and approves bill—12/16/63, which is passed by House—2/21/64, 3/2/64, as FCC holds own hearing—12/9/63, then drops plan in favor of case-by-case approach—12/16/63, 12/23/63, 1/6/64, 1/13/64, 1/20/64, which starts with letters to stations asking about commercial policies—2/10/64, 3/9/64, renews four deferred licenses after check on commercial policies—4/6/64; FCC majority overrules chairman and renews licenses up for examination for overcommercialization—7/6/64, 7/20/64; he rebukes them for failure to follow through—7/27/64.
Fees for license applications set to start Jan. 1, 1964—9/30/63, delay suggested—11/11/63, taken to court—12/16/63, 12/23/63, delayed—1/6/64, but approved—2/17/64, prohibition proposed—3/9/64; fees put into effect—3/23/64, back in court—5/1/64, FCC upheld—7/20/64.

Proposal to limit horse race broadcasts is criticized—9/2/63, dropped—6/15/64, 6/22/64, but on betting information remains—6/29/64.
Lottery law violation seen in bank commercials—3/2/64.
Combination rates raise question in Illinois—11/4/63, 11/18/63, 12/16/63; FM Group Sales plan approved—3/2/64.
Pacific Foundation noncommercial subscriber-supported FM stations in trouble over unorthodox programming—10/7/63, 11/18/63, 1/6/64, get full-term license renewals with statement that "licensee's judgment in this freedom of speech area is entitled to very great weight"—1/27/64.
Ban on option time goes into effect—9/9/64.
Investigation of TV community service in Omaha report issued—10/28/63, protested—11/4/63.
Rules on overlap are tightened, with engineering standards replacing case-by-case judgment—5/25/64; change is questioned—6/15/64, criticized—7/13/64, 7/20/64.
Calls should be used as assigned, not abbreviated—2/10/64; using questioned—5/4/64, 5/25/64.
Proposal to reduce aural ERP ratio is opposed—8/31/64.
TV program reporting form just about ready after three years work—10/28/63, 11/1/63, 12/16/63, is issued—12/23/63, and criticized—1/6/64, 2/17/64, 3/2/64, 3/23/64; new version proposed—4/20/64, opposed—5/4/64; oral hearing set—5/1/64, 6/1/64, held—6/8/64, tested—8/31/64.
Radio program reporting form is work—11/11/63, is simpler than TV form—1/27/64; study committee—4/20/64, recommends revision—5/11/64; hearing delayed—5/4/64, 5/11/64; form called burdensome—5/18/64, is revised into two forms—6/1/64, but still disliked—7/6/64; modified—7/20/64, tested—8/31/64.
Concentration of ownership worries FCC. Commissioner Loevinger finds multiple ownership rules too liberal—9/2/63, 12/23/63; diversity of ownership is goal, Chairman Henry says—9/23/63; ownership limit may be cut to three TV stations in top 25 markets—2/24/64; group owners have been leaders, NBC's Sarnoff declares—6/8/64.
Plans for network regulation proposed—9/23/63, discussed—11/4/63, prepared—1/27/64.
General Electric Co., fighting to get license of WGY, WGF(M) and WGL(TV) Schenectady renewed after officers' guilty of price-fixing, forms General Electric Broadcasting Co.—10/14/63, gets renewals—7/6/64, award questioned—7/27/64.
NBC gets renewal for WMAQ-AM-FM, WNBQ(TV) Chicago, protested by AFTRA—7/20/64.
FCC gives short-term renewals to Crowell-Collier stations—7/27/64, WMLP Milton, Pa.—3/30/64, KDAC Fort Bragg, Calif.—8/3/64, KCUY Cheyenne, Wyo.—8/3/64.
RCA's attempt to get renewal licenses for WRCV-AM-TV Philadelphia continues—9/2/63, over objection of FCC Broadcast Bureau—9/30/63, 10/28/63; examiner recommends renewal—11/25/63; Philco challenges decision—12/23/63; case is reargued—3/30/64, deadline extended—6/29/64, overlap clarified—7/13/64, renewal granted if NBC gives stations back to Westinghouse, takes back KYW-AM-TV Cleveland—8/3/64, RKO General protests—8/31/64.
KRLA Pasadena-Los Angeles appeals revocation of license to Supreme Court—10/7/63, which upholds FCC—11/18/63; KRLA proposes transfer of license to nonprofit foundation—12/23/63, 2/3/64, 2/10/64, but FCC says there is nothing to transfer, asks for applications for 1110 kc—2/24/64, 3/30/64; 20 applicants file—4/27/64; five ask for interim operation as group—4/20/64, 1/27/64, 5/4/64, 5/11/64, 5/18/64, 5/24/64; Oak Knoll Broadcasting Corp., nonprofit group not seeing permanent license, gets support of others for interim grant—6/22/64, 6/29/64, gets grant—7/27/64, take over KRLA—8/10/64, as FCC accepts 13 applications for regular license—8/3/64.
KWK St. Louis, facing license revocation for treasure hunt promotion, argues that punishment is too severe—9/16/63; when FCC reaffirms revocation—11/4/63, KWK appeals to court—12/9/63, which upholds FCC—6/1/64.
License revocation of WDKD Kingstree, S. C., for vulgarity of Charlie Walker, disk jockey, is argued in U. S. Court of Appeals—9/9/63, 9/23/63, 11/25/63; court upholds FCC—3/23/64 turns down request for rehearing—5/11/64; WDKD appeals to Supreme Court—8/10/64; jury finds Mr. Walker guilty of using obscene language on air—12/9/63; he gets five-year probation sentence—12/23/63, he

- appeals—1/6/64.
- Jack Barry and Daniel Enright find one-time involvement in quiz rigging detrimental to license renewal for WGMA Hollywood, Fla.—1/13/64, which FCC denies—4/20/64; they ask for reconsideration—5/25/64; denied—8/3/64, may appeal to court—8/24/64.
- Revoking license of WMOZ Mobile, Ala., for attempted fraud—2/10/64, FCC sets precedent by also lifting same owner's license for WPPA Pensacola, Fla., although wrongdoing was all at KMOZ—2/17/64. Owner asks for stay—3/16/64, gets it—3/23/64, 3/30/64, but FCC refuses to reconsider its verdict—6/15/64. FCC also denied renewals to WHEY Millington, Tenn.—7/20/64; WLOV (FM) Cranston, R. I.—4/6/64; WVVZ Loraine, O.—and WXTV (TV) Youngstown, O.—4/6/64, 4/20/64, but ends revocation proceedings against WALA-AM-TV Mobile, Ala., when illness absolves owner—9/16/63.
- WCLM (FM) Chicago is charged with aiding bookies in violation of program promises—9/2/63; examiners recommend license revocation—9/23/63; station denies guilt, charges FCC with using its authority to aid FBI in gambling probe—5/18/64; license is revoked—8/3/64.
- FCC also levied fines: KAFE (FM) San Francisco—\$500 for engineering violations—11/18/63; KATT (FM) Woodland, Calif.—\$2,500 for unauthorized transfer—9/23/63, reduced to \$500—2/10/64; KFYR Bismarck, N.D.—\$1,000 for rigged contest—2/10/64; KLAN To'a, Kan.—\$500 for technical violation—8/3/64; KVOC Caspar, Wyo.—\$1,500 for unauthorized equipment tests—12/23/63; KVWO-AM-FM Cheyenne, Wyo.—\$1,000 for unauthorized transfer—7/27/64; WAIL Baton Rouge, La.—\$500 for fictitious log readings—11/18/63; WBTS Bridgeport, Ala.—\$250 for failing to identify a sponsor; WDOC Prestonburg, Ky.—\$250 for teaser announcements—2/10/64; WHAS-TV Louisville, Ky.—\$1,000 for insufficient sponsor identification—7/13/64, which WHAS-TV refuses to pay—8/3/64; WIII Homestead, Fla.—\$500 for operating beyond licensed hours—4/6/64; WMSL-TV Decatur, Ala.—\$500 for improper logging—4/6/64; WOL-FM Washington, D. C.—\$1,000 for unauthorized equipment tests—12/23/63; WPYB Benson, N. C.—\$250 for failure to make sponsor identification—1/6/64, 3/9/64; WVAR Richmond, Va.—\$3,500 for not having fulltime first class engineer—11/25/63, 2/10/64.
- Four Minneapolis-St. Paul stations, fined for failure to identify sponsor properly, refuse to pay—12/2/63, 5/4/64, 5/18/64. Engineer requirements eased for low-power AM, FM stations—10/21/63.
- Outside loggers approved—8/3/64.
- Financial**
- Profits, losses and other dollar figures reported by organizations in or connected with broadcasting. Admiral Corp.—12/2/63, 8/10/64; Allied Artists Productions—11/25/63; American Broadcasting-Paramount Theaters—11/4/63, 3/30/64, 4/27/64, 5/25/64, 7/27/64, 8/17/64; Ampex—10/28/63, 12/16/63, 12/30/63, 7/20/64; Audio Devices—12/2/63, 6/1/64; Avco—3/9/64; Boston Herald-Traveler—3/2/64; Capital Cities Broadcasting—10/28/63, 11/11/63, 3/2/64, 4/20/64, 6/11/64, 7/27/64; Capitol Records—9/9/63; Chris Craft Industries—1/25/63, 12/23/63, 3/2/64; Collins Radio—10/14/63, 12/16/63, 6/22/64; Columbia Broadcasting System—10/28/63, 11/18/63, 2/17/64, 3/23/64, 4/20/64, 5/18/64, 8/17/64; Columbia Pictures—3/10/64, 6/15/64; Communications Satellite Corp.—6/29/64; Concert Network—11/4/63; Cowles Magazines and Broadcasting—8/17/64; Cox Broadcasting—3/30/64, 4/6/64, 4/27/64, 5/25/64, 6/15/64, 8/10/64; Crowell-Collier Publishing—11/25/63, 3/23/64, 8/31/64.
- Decca Records—3/23/64; Desilu Productions—12/23/63, 3/23/64, 7/20/64, 7/27/64, 8/24/64; Walt Disney Prod.—11/25/63, 2/10/64, 5/18/64, 8/10/64; Doyle Dane Bernbach—6/22/64, 7/27/64; Eitel-McCullough—11/4/63, 3/2/64; Filmmways—12/2/63, 1/13/64, 4/6/64, 7/20/64; Foote, Cone & Belding—3/9/64, 4/20/64; Four Star Television—10/14/63, 10/21/63, 4/27/64.
- General Artists—2/17/64; General Instrument—10/21/63, 1/13/64; General Precision Equipment—11/25/63; General Telephone & Electronics—11/25/63, 8/17/64; Goodwill Stations—10/28/63, 4/6/64, 7/20/64; Gross Telecasting—3/2/64, 7/20/64; Harris-Intertype Corp.—8/31/64; Hazeltine—3/23/64; Independent Television—5/4/64; Interpublic Group of Companies—11/25/63; Jerrold Corp.—11/18/63.
- Ketchum, MacLeod & Grove—2/10/64, 2/17/64; Ling-Temco-Vought—12/2/63;
- Litton Industries—8/17/64; MCA Inc.—11/25/63, 4/6/64; MPO Videotronics—2/17/64, 6/29/64; Macfadden-Bartell—3/30/64, 5/4/64, 8/17/64; Magnavox—3/30/64, 8/17/64; McCall—7/20/64; Meredith Publishing—10/7/63; Metro-Goldwyn-Mayer—12/9/63, 1/20/64, 2/3/64, 3/2/64, 4/20/64, 7/20/64; Metromedia—10/14/63, 2/10/64, 4/20/64, 4/27/64, 5/18/64, 7/20/64; Minnesota Mining & Manufacturing—11/11/63, 3/9/64, 5/11/64; Miratel Electronics—6/15/64; Motorola—3/30/64, 5/11/64, 7/27/64; Movielab—3/23/64, 6/15/64, 8/17/64.
- National Broadcasting Co.—1/27/64; National General—12/30/63, 2/17/64, 6/1/64, 7/6/64, 8/24/64; Oak Electro-Netics—6/15/64, 8/31/64; Oak Manufacturing—12/2/63, 5/18/64; Official Films—10/28/63, 3/16/64; Outlet Co.—10/7/63, 4/27/64, 6/29/64; Papert, Koenig, Lois—10/7/63, 2/17/64, 5/4/64, 7/13/64; Paramount Pictures—4/20/64, 6/1/64, 8/31/64; Pepper Sound Studios—7/6/64; Plough Inc.—10/21/63, 3/30/64, 4/27/64, 7/20/64; Polaris Corp.—4/13/64, 6/1/64, 8/31/64; RKO General—2/10/64, 3/9/64, 4/13/64, 7/13/64.
- Radio Corp. of America—10/14/63, 10/21/63, 12/9/63, 12/30/63, 2/17/64, 6/1/64, 4/13/64, 5/11/64, 7/13/64; Walter Reade-Sterling—10/7/63, 5/18/64; Reeves Broadcasting—11/11/63, 4/6/64, 5/18/64; Reeves Industries—5/4/64, 8/10/64, 8/17/64; Republic Corp.—9/9/63, 1/27/64; Rollins Broadcasting—9/9/63; Rust Craft Greeting Cards—10/7/63; Screen Gems—11/11/63, 12/9/63, 2/17/64, 5/18/64, 8/17/64; Scripps-Hornd Broadcast—12/2/63, 3/30/64, 1/27/64, 7/20/64.
- Seven Arts Productions—6/1/64, 7/13/64; Standard Kollsman Industries—11/11/63; Storer Broadcasting—1/27/64, 2/24/64, 4/20/64, 7/27/64; Subscription Television—6/29/64; Sylvania Electric Products—3/30/64; Taft Broadcasting—11/28/63, 1/27/64, 6/22/64, 7/20/64; Tele-Broadcasters—4/27/64; Telepromper—11/11/63, 11/18/63, 2/24/64, 5/4/64, 8/10/64; Time Inc.—2/24/64, 5/11/64.
- Transcontinent Television—11/11/63, 2/10/64; Trans-Lux Corp.—11/25/63, 4/20/64, 5/18/64; Twentieth Century-Fox Film—5/4/64, 5/25/64, 8/31/64; United Artists—9/9/63, 12/16/63, 4/27/64, 6/1/64, 6/15/64, 8/31/64; Visual Electronics—1/27/64; Warner Bros. Pictures—10/28/63, 12/30/63, 5/18/64; Wometco Enterprises—10/7/63, 10/28/63, 1/20/64, 4/27/64, 5/4/64, 7/13/64; Wvather Corp.—10/14/63, 4/11/64, 8/17/64; Zenith Radio—11/11/63, 3/9/64, 8/10/64.
- Frequency Modulation**
- Changes in the FM allocation table proposed, with duplication of programming by jointly owned AM-FM stations restricted to 50%—10/28/63, 11/11/63, 2/24/64, 6/8/64, 6/15/64—order issued—7/6/64, criticized—7/13/64, 8/10/64, supported by FM stations—8/24/64.
- FM has new technique for reaching auto radios—11/11/63.
- FCC proposes power increase for short-spaced FM stations—2/3/64, 5/18/64.
- Am rating methods underrate FM audience. NAFMB charges—9/16/63; FM listeners largely unreached by AM or TV—4/6/64.
- QNR Network using telephone connections—9/30/63.
- FCC approves combination advertising rates of FM Group Sales—3/2/64, 8/3/64.
- FM's place in the media mix described in Lennen & Newell study—1/6/64.
- International**
- Admiral International Corp. uses wordless cartoon commercial in 110 countries on TV and in theaters—2/17/64.
- Romper Room goes international, licensed for six foreign countries—12/2/63.
- Japanese like U.S. life as portrayed on TV, but Europeans are critical—12/2/63.
- BBC TV Enterprises reports 50% increase in program sales abroad—4/27/64.
- Key radio stations in Australia sign for Radio Press International voiced news service—11/25/63.
- Brazil crackdown on importation of TV shows brings protests from U.S. government and producers—10/21/63.
- Canadian sales of radio and TV sets are up in 1963—3/2/64, up again at offset of 1964—5/25/64.
- Billings for both radio and television also rise in Canada—12/2/63, 2/10/64; TV gets 30 cents of each Canadian advertising dollar—12/30/63, and advertisers increase TV budgets—5/25/64, but new rules of the Board of Broadcast Governors would cut commercial time—2/17/64, 4/6/64, from 16 to 12 minutes per hour—7/13/64, with special restrictions on beer advertising—9/9/63.
- BEG demands 55% Canadian program content for TV—2/17/64.
- CBC-TV has prime time almost sold out—9/9/63, sales up—8/3/64; but advertising income declines—7/13/64, will get more money from government—3/16/64.
- BIBG wants to regulate CATV—3/30/64, 8/3/64.
- Stereo permits bi-lingual newscasts in Quebec—3/30/64.
- Plans for 1 million watt station in Costa Rica rouse protests—11/25/63, power is dropped to 10 kw—2/3/64.
- More protests greet plans for 500 kw station in Dutch West Indies—1/6/64.
- Ecuador to get first commercial TV station—3/2/64.
- France's second TV network to start programming in April—12/30/63.
- Demand for advertising time on West German TV far exceeds available supply—12/30/63; third regional service planned for Cologne area—2/3/64; radio-TV set production is up—3/16/64.
- TV audience in Great Britain includes 88.2% of population in summer of 1963—11/25/63; more sets are licensed—3/2/64; survey shows more than 14 million TV homes—4/27/64, or 90% of all families—8/24/64.
- Commercial TV program companies in Britain face sharp increase in costs as rental fees and taxes rise—9/23/63, but 22 groups compete for 14 contracts from Independent Television Authority—12/16/63, which will preview all commercials as well as all programs—1/27/64; TV ads will cost more—2/24/64; ITA issues new code for advertising—6/15/64; strike of technicians puts live shows on commercial television off air—7/6/64.
- BBC reports program costs—1/6/64; expenses exceed income—2/3/64; court rejects demand of Variety Artists Federation for same fees from BBC as from commercial TV—11/18/63.
- Second BBC TV network to have own program format—11/18/63; begins operations—4/27/64, but audience is small—6/22/64, 8/24/64.
- Wales is to get own TV network—11/18/63.
- British political parties turn down TV debates, agree on campaign broadcasts—3/9/64.
- Report that U.S. programs are losing popularity in England—2/17/64, denied by TV program Export Assn. president—3/2/64.
- Five companies get right to conduct three-year tests of pay TV—12/16/63; Time Inc. buys 10% of one to learn about it—3/30/64; start postponed—8/3/64.
- Radio Caroline, broadcasting commercial programs from ship off British coast, gets official complaint—4/20/64, does good business—6/22/64; second off-shore station, Radio Such, is private, noncommercial operation of pop singer—6/22/64.
- Pirate TV station threatens Holland too—2/24/64.
- Irish broadcasting to get new headquarters and equipment—4/20/64.
- Isle of Man gets first commercial station—7/20/64.
- Japan has over 12 million TV sets, more than 10,000 color sets—9/9/63, pays more for U.S. programs—12/2/63.
- Japanese FM stations experiment with stereo—1/6/64.
- Malaya orders microwave equipment to link Singapore, Kuala Lumpur and Ipoh—2/10/64.
- Nigeria's five-year TV plan makes good progress—5/25/64.
- Swiss government authorizes TV advertising starting in 1965—6/22/64.
- United Arab Republic to have a 500-mile microwave system along Nile—11/18/63.
- USSR chain of radio relay stations between Moscow and Eastern Siberia under construction—11/18/63; Radio Moscow increases Russian language broadcasts abroad by 500%—1/27/64.
- CVTV Caracas, Venezuela, starts on air—8/3/64.
- Labor Relations**
- National Labor Relations Board should turn its judiciary functions over to the courts, Congressman proposes—9/2/63.
- American Federation of Musicians sign 5-year phonograph record contract—1/6/64, 1/20/64; new 28-month network agreement—3/9/64; new 5-year pact with Assn. of Motion Picture and Television Producers—5/11/64; Hollywood local finds re-use payments increasing—7/27/64.
- American Federation of Television and Radio Artists and Screen Actors Guild negotiate jointly with agencies and producers for new contract for filmed and taped commercials—9/2/63, 9/30/63, 10/11/63, 10/21/63, 11/18/63, 11/25/63, reach agreement—12/9/63.
- AFTRA negotiates with networks—10/11/63, agree on new codes—1/13/64, but national strike is threatened by dispute of AFTRA with network-owned stations in Los Angeles—1/20/64, which is settled—1/27/64; negotiations with nonnet-

TRENDS, EVENTS

work stations break down—2/24/64, and strike looms—3/2/64, 3/23/64, but agreement is reached—3/30/64.

AFTRA also has labor disputes with WJWV-AM-TV Cleveland—11/25/63, 12/9/63; KCMO Kansas City—1/27/64.

Directors Guild of America plans to merge with Screen Directors International Guild fall through—12/30/63; negotiates pay TV pact—8/17/64.

International Alliance of Theatrical Stage Employees agreement with producers for work in taped programs as well as films is negotiated by President Richard Walsh—12/23/63, but protested by some Hollywood locals—2/3/64, 6/29/64; convention backs Walsh, ducks pay TV issue—7/27/64; strike against WFIL-AM-FM-TV Philadelphia—6/8/64.

International Brotherhood of Electrical Workers gets new contract at CBS—2/3/64.

National Assn. of Broadcast Employees and Technicians opposes sale of WROK-AM-FM Rockford, Ill.—12/2/63; NBC publicists in Hollywood ask NLRB for decertification election—12/2/63, decide to stay with NABET—1/6/64, then pull out—3/2/64; strike against ABC and NBC threatens—2/3/64, but agreement reached on new contracts—2/10/64.

Screen Actors Guild asks producers for 100% increase in residuals, share of foreign TV income—5/11/64, 6/29/64, 7/6/64, get lesser increase in residuals and foreign cut—7/13/64, ballots go to members—7/27/64, who ratify pact—8/17/64; sign pay-TV pact—8/10/64; TV tape contract—8/10/64.

Screen Extras Guild gets 5% scale increase for TV commercials in three-year pact—1/6/64; negotiates with program producers—7/20/64.

Teamsters start organizing midwestern radio stations—2/3/64, withdraw in Alton, Ill.—4/6/64.

United Auto Workers protest cancellation of *Eye Opener* by WCBM Baltimore—3/23/64, asks for revocation of license—4/6/64.

United Scenic Artists strikes East Coast Producers Assn.—5/18/64, 5/25/64.

Writers Guild of America West dispute with producers of TV films gets into court—10/28/63; members approve dues increase—11/4/64; TV writers earn more than movie writers—1/6/64.

National Association of Broadcasters
NAB has record membership of 3,266 stations—12/23/63.
Board approves budget of \$2.13 million—2/3/64.
NAB President LeRoy Collins' speeches on cigarettes and civil rights bring criticisms, resignations; board calls emergency meeting to clarify situation—12/16/63; he denies plans to run for Senate 12/30/63, tells NAB executive committee he'll go on saying what he thinks without advance clearance—1/13/64; defended as well as attacked—1/27/64, he rejects offer of contract settlement—2/3/64, keeps office by vote of 25 to 18—2/10/64, 2/24/64; one station quits NAB but 24 join—2/24/64; resigns to become federal conciliator in civil rights disputes, gets \$60,000 severance pay—6/29/64; President Johnson appointment—7/6/64, is approved by Senate Commerce Committee—7/13/64, and by Senate—7/27/64.
Staff runs NAB as board considers successor for Collins—7/6/64, 7/13/64, 7/20/64, 7/27/64, 8/3/64, 8/10/64.
Reorganization or disbanding of NAB called for—7/13/64.

NAB Codes
Resignation of Robert D. Swezey as code director—10/7/63, leaves confusion over policies—10/7/63, 10/28/63; Howard Bell succeeds Swezey—11/11/63, 12/9/63, 2/3/64; plans educational campaign—2/3/64, 7/13/64; wants stronger code, bigger budget—2/17/64.
TV code has 408 subscribers out of 582 commercial TV stations—2/3/64.
Radio code has 1,860 subscribers (36.8%)—2/3/64; membership drive adds 56 in month—5/11/64, 114 in two months—6/15/64, 221 in three but 55 leave—8/3/64. In year of monitoring, code authority drops 42 radio stations—5/4/64; BAR to resume TV monitoring for code after two-year hiatus—3/30/64.
Radio series, *Money Talks*, violates time standards—11/18/63.
Toy makers accept stronger restrictions—3/16/64.
Plan to set up commercial clearance center in New York causes advertiser-agency concern—6/1/64.
Code official finds too much truth-stretching in advertising—6/29/64.

Networks
Network radio business looks toward \$50 million year—10/7/63.

TV networks increase daytime rates—9/9/64.
Have \$50 million in unsold time for 4th quarter. B&B's Rich says—5/18/64, but networks report prime time going fast—5/25/64.
American Broadcasting-Paramount Theaters faces invasion when Norton Simon of Hunt Foods & Industries buys 100,000 shares through Hunt-controlled McCall Corp.—3/23/64, 5/4/64; board asks stockholders to scrap cumulative voting for directors—4/13/64; they do and reelect 14 board members with no seat for McCall-Hunt—5/25/64; limits unexplained expense accounts—7/6/64.
ABC Radio virtually SRO—11/18/63; 1963 sales up over 1962—4/6/64; ABC Radio West has top sales period—8/10/64.
ABC-TV reviews and previews for primary affiliates—12/9/63, has \$8 million in new business for 2d and 3d quarters—3/16/64, reveals fall schedule—4/6/64.
ABC-TV is sued for \$12.75 million for withdrawal of affiliation—3/2/64.
ABC-owned TV stations step up program production—7/13/64.
CBS Inc. buys New York Yankees—8/17/64.
CBS Radio is 80% sold out—10/7/63, with 1963 sales 50% higher than in 1962—1/13/64.
CBS-TV loses right to carry out its incentive compensation plan—11/25/63, 3/2/64.
CBS-TV owned TV stations have best year—1/13/64.
Sales up for network, station compensation down, CBS-TV affiliates tackle problem—2/17/64, 2/24/64.
To keep program lead calls for gambling, tinkering with success. CBS-TV executives tell affiliates—5/11/64.
Mutual Broadcasting System time sales up 16% over 1962—12/23/63; signs new clients—8/10/64.
NBC Radio does 35% more business in 1963 than in 1962—1/6/64; has 40% of sponsored hours of all radio networks—6/8/64.
NBC-TV affiliates want more prime-time breaks, better daytime programs—6/8/64.

News
Charge of FCC Commissioner Lee Loewinger that major wire services do not provide kind of news broadcasters need is challenged by AP and UPI—9/2/63, and by broadcast news directors—9/16/63.
Dept. of Agriculture market news service called unfair competition with private publisher—9/2/63, who seeks injunction—11/11/63, as Senate investigates—9/30/63.
UPI and Movietone News end 12-year association—9/2/63.
News services protest FCC approval of rate increases by AT&T, Western Union—9/16/63.
Corinthian stations get special "columns" from print by-liners—9/23/63.
TV now the prime news medium, Roper survey finds—1/27/64, but New Yorkers want newspapers as well as radio-TV—12/9/63.
MBS President Hurlleigh questions network free feeds of major news to non-affiliates—2/17/64.
Supreme Court rules that public officials may not sue broadcast newsmen for libel unless malice shown—3/16/64.
More business news on air—8/3/64.

Pay TV
TV programs sold to viewers instead of advertisers became hot news with formation of Subscription Television Inc. to conduct business, not experiment, in Los Angeles and San Francisco. STV buys Home Entertainment Corp.—9/2/63, as HEC broker faces theft charge—9/9/63; Sylvester L. (Pat) Weaver becomes STV president—9/16/63, and California Crusade for Free TV is formed—9/16/63, with financial support of theater owners—10/21/63, collects enough signatures to put proposal to outlaw pay TV on November ballot—1/27/64; STV sues crusade—12/23/63, asks court to take proposition off ballot—7/13/64, but court refuses—7/27/64. Meanwhile, STV stock offering of \$15.7 million is sold out in one day—11/4/63, and STV plans service to start July 1, 1964—11/11/63, with special interest programs featured—11/25/63, 12/23/63; pay TV is debated—1/20/64, opposed by supervisors of San Francisco and Los Angeles county—2/10/64, which rescinds action—6/29/64; STV contract with telephone company for Los Angeles transmission facilities—goes to Public Utilities Commission—2/24/64, which holds hearings—3/30/64, 4/6/64, 4/20/64, and approves contract—6/8/64; PUC approves similar contract in San Francisco

—6/29/64; Santa Monica contract filed—8/3/64.
STV starts selling—3/23/64, has 3,000 families signed—5/11/64, predicts 10 million in five years—5/18/64, delays start—6/8/64, needs lot of equipment—6/29/64, makes Los Angeles debut—7/20/64; City of San Francisco threatens to stop baseball coverage—7/27/64, but does not—8/10/64, STV starts there—8/17/64; early program schedules heavy on culture and baseball—7/20/64, but feature films are added—7/27/64; STV can add \$1.9 billion to California economy—7/20/64; signs with Screens Actors Guild—8/10/64; and Directors Guild—8/17/64; adds more movies, sports—8/17/64, 8/24/64.
FCC forms group to watch pay TV—11/18/63; NAB TV Board opposes all pay TV, wired as well as on-air—2/3/64; Weaver says it will help, not hurt, commercial television—2/10/64; FCC Chairman says FCC must regulate pay TV by wire, same as on-air—4/13/64; Collins urges NAB to fight all types of pay TV—4/13/64; TAME joins fight against pay TV—4/20/64; networks don't like pay TV, will get into it if it comes, do not think wired pay TV should be outlawed—4/6/64, 5/11/64, 5/18/64, 6/8/64; NAB stand is confused—5/18/64, 5/25/64; state associations oppose pay TV—5/18/64; Weaver attacks legislation against wired systems—6/1/64; TV Board kills resolution opposing legislation to control wired pay TV—6/22/64, but Collins says NAB not seeking such legislation—6/29/64.
In Hartford, RKO General-Zenith three-year experiment shows great potential for pay TV—9/16/63, 3/23/64, 7/20/64; RKO General sues 20th Century-Fox and Universal to get pictures—3/23/64, 6/1/64.
In Denver, Macfadden-Teleglobe on-air test is planned, described—10/21/63, postponed—10/7/63, 11/14/63, 12/2/63, 12/9/63, 2/10/64, 2/17/64, and abandoned—5/4/64, 5/11/64.
Kahn Research Labs announce new low-cost pay TV system—6/29/64; wired system needs a lot of hardware—6/29/64; pay TV can be added to CATV, but not easily—7/13/64; Swope Video Productions will produce for pay TV—7/20/64.
International Telemeter (Paramount subsidiary) gets pay TV franchises in Atlanta, Miami, Houston and Dallas—7/27/64; Atlanta may include commercials—8/10/64.
Another form of paid-for TV, theater television, prepares for large screen, full color programing via GE's Talaria equipment, to be used by National General Corp.—11/25/63; service begins with Beatles in black-and-white—2/24/64; Liston-Clay fight gets closed-circuit box office record—3/2/64; Giardello-Carter fight TV might go to theaters—8/10/64; NGC-Telemeter to put pro football into theaters—8/17/64.

Politics
Move to suspend Sec. 315 of Communications Act (equal time clause) to permit debates of major party presidential and vice presidential candidates, already passed by House, is passed by Senate—9/16/63, 10/7/63, endorsed by Prohibition Party—9/9/63, but Socialist Labor Party calls for presidential veto—10/14/63; CBS offers free prime time for such debates—11/25/63; format may change following Kennedy death—12/2/63; despite GOP pressure—1/13/64, 2/17/64, 4/20/64, 7/6/64, Congress lags in adjusting differences between House and Senate bills—12/16/63, 2/24/64, 5/4/64, 7/27/64; Goldwater eager—7/20/64, 8/3/64, 8/10/64, Senate debates—8/17/64. Senate refuses to suspend equal time—8/24/64.
There is no move to suspend the equal time requirements for other candidates and senators and congressmen running for re-election drop their regular broadcast "reports to constituents" until after election—2/3/64; announcer-candidate drops campaign—8/17/64.
Sen. Yarborough (D-Texas) requests 57 hours of air time from Gordon McLendon who has used his 3 AM, 2 FM Texas stations to promote his candidacy for the Democratic nomination for the Senate—4/27/64, demands McLendon's withdrawal—5/4/64, wins primary—5/11/64, thinks he still has time coming—5/18/64.
FCC sets procedure for handling political equal time complaints—5/4/64.
California stations set time limit on equal time requests—6/1/64.
Networks ask FCC to rule on President Johnson's Community Fund appearance—8/31/64.

- Preparing for 1964 presidential conventions, campaigns, election—9/9/63, NBC sets up political unit—1/6/64, CBS-TV schedules 21 special programs—1/27/64, networks expect to spend \$25 million overall in coverage—6/1/64, announce New Hampshire primary plans—2/24/64, California primary plans—6/1/64; primary coverage cost \$3.5 million—6/8/64 CBS to supply election data to *New York Times Washington Post*—4/20/64, NBC to service AP with vote counts—5/25/64 NBC's McAndrew proposes pooled coverage—6/8/64, and networks and wire services form Network Election Service for joint vote counting—6/15/64, other broadcast coverage plans—6/22/64, 6/29/64, 7/6/64.
- Sig Mickelson of Time-Life Broadcasters named executive program director for GOP convention—1/13/64; Leonard Reinsch of Cox Broadcasting to direct Democratic convention for third time—2/24/64; Doyle Dane Bernbach is Democratic campaign agency—3/23/64; Leo Burnett Co. plans GOP advertising—6/8/64, 8/3/64, is replaced by EWR&R—8/17/64; agencies placing political business must be paid commissions, FCC rules—5/18/64; political spot should be exempted from FCC logging requirements and from commercial limits of NAB codes, Howard Bell asserts—5/18/64, 6/1/64; AAAA objects—7/27/64; CBS will count political ads—8/3/64; so will Crosley stations—8/17/64; Republican candidates time buys in New Hampshire—3/2/64; TV main medium in California—6/8/64; Scranton buys CBS-TV prime time half-hour on eve of convention—6/29/64; GOP to rely heavily on TV—7/27/64, 8/24/64; CBS-TV sells each party 10 five-minute prime time broadcasts in final weeks of campaign—6/15/64, 6/22/64; daytime too—8/17/64; Democrats buy ABC prime time—8/24/64; NBC-TV political sales—8/31/64.
- ABC signs Dwight D. Eisenhower, former president, as on-air consultant for GOP convention—2/17/64, Senators Humphrey and Ervin for Democratic meeting—3/2/64.
- Early (and correct) broadcasts of victors in primaries in New Hampshire—3/16/64, Florida—6/1/64, and California—6/8/64, lead to attempts to halt practice by agreement of legislation—6/8/64, 6/15/64, 6/22/64, 7/6/64, 7/13/64, 7/27/64, 8/3/64, 8/17/64, but competition to be first with the word in November intensifies—7/6/64.
- Coverage of Republican convention, planned well in advance—5/4/64, 6/1/64, moves tons of gear into Cow Palace—7/13/64; convention uses much time, produces little news—7/20/64; seen in 43 million homes—8/17/64; NBC-TV gets most convention viewing—7/20/64, but independent stations with entertainment get most of audience—7/27/64; CBS accused of slanting its reports—8/3/64.
- CBS's Stanton asks GOP for plank condemning government interference with radio-TV—7/13/64; party adopts plank pledging freedom from excessive government control for all news media—7/20/64; similar request to Democrats—8/24/64, gets similar brushoff—8/31/64.
- Democratic convention planned with radio-TV in mind—8/3/64, as CBS replaces Cronkite with Trout-Mudd anchor team for convention coverage—8/3/64; films not favored—8/10/64; Democratic convention coverage plans—8/24/64, more viewers than GOP—8/31/64, higher costs too—8/31/64.
- Sen. Goldwater uses TV in primaries—4/13/64, makes first paid network (CBS-TV) appearance of any candidate—5/4/64; declines to debate Scranton or Rockefeller on CBS-TV—6/22/64, but is "eager" to debate President Johnson—7/20/64, 8/3/64; flays CBS News for biased reporting—7/20/64, 7/27/64.
- KDIA Oakland, Calif., plans to endorse candidate, but withdraws plan after protest—12/2/63; WTFM(FM) Lake Success, N. Y., broadcasts editorials urging GOP delegates not to nominate Goldwater—7/13/64.
- FCC halts political broadcasts in Kentucky, charges tape is "doctored"—11/4/63.
- Missouri congressman criticizes CBS News for report that Wallace votes in Indiana primary came from Republican crossover—5/11/64, dislikes CBS reply—5/18/64, seeks investigation of pollsters—6/8/64.
- Voice news from top Democrats is available to radio-TV for cost of phone call—5/25/64, 6/1/64.
- FCC tells stations they'll have to answer questionnaire on primary and political campaign broadcasts—7/6/64.
- Presidential Succession**
Assassination of President Kennedy, reported first on TV—11/25/63, brings prompt cancellation of all entertainment, commercials by U. S. radio-TV, for four days, while world watches and listens—12/2/63; TV's biggest audience, over 49 million families, watches average of 31.6 hours—2/3/64; nation praises broadcast reporting—12/2/63, 12/9/63, 6/15/64; cost estimated at \$32 million—12/9/63, about \$4 million for CBS and same for affiliates—12/16/63, \$9.5 million for TV networks—2/4/64; 198,000 commercials deleted—12/9/63, but most advertisers accept make-goods—12/6/63, 12/16/63, 12/23/63.
- New President could mean significant change for broadcasters—11/25/63.
- Mrs. Johnson's broadcast holdings—11/25/63, transferred to trustees—12/2/63, FCC approves transfer—12/9/63; LBJ Co. (KTBC-AM-FM-TV Austin, Tex.) changes name to Texas Broadcasting Corp.—12/23/63; holdings hit by Republicans—3/30/64, should be disposed of, says dean of Columbia School of Journalism—7/27/64, assets audited—8/24/64.
- President's personal aide accused of using pressure to sell time on KTBC-TV—1/27/64, 2/3/64.
- President's financial statement—8/24/64.
- Programming**
Resurgence of radio dramas was a highlight of the year. NBC's experiment draws good response—12-2-63; agencies are interested—12/30/63; NANA Radio to produce radio dramas—1/20/64; ABC Radio adds nighttime dramas—2/24/64, 4/6/64, 5/11/64, 7/13/64; Special Recordings bring back *Lone Ranger*—6/29/64.
- Sex and violence again subject of hearing planned by Senate Juvenile Delinquency Subcommittee—12/23/63; producers subpoenaed—3/2/64; hearing set—6/8/64, postponed—6/15/64, held—8/3/64; legislation may increase—8/3/64; much too much on Los Angeles TV, NAFBRAT reports—8/10/64.
- Old newsreels a gold mine for documentary producers—12/9/63.
- Longer shows here to stay, producers say—9/16/63.
- Agency men pick season's winners, losers—10/14/63; they were right—1/27/64.
- Group W conference studies community program needs—11/18/63.
- Court cuts libel award to John Henry Falk for alleged loss due to blacklisting from \$3.5 million to \$550,000—11/25/63.
- As 1964-65 TV network schedules shape up, Daystar's Stevens sees return of escapism—12/30/63; many new shows, with comedy predominant—1/27/64, 4/20/64; how next season looks in February—2/24/64, with changes—3/2/64, 3/9/64, 3/16/64, 6/15/64; 17 producers in fall line-up—5/25/64.
- More escapism in 1965-66, Desilu's Katz predicts—8/10/64.
- Last big theatrical movie holdouts release to TV; Paramount—2/17/64, Goldwyn—3/2/64.
- Demand for filmed programming on increase, BROADCASTING survey finds—2/30/64; 20th Century-Fox TV show sales spurt—7/27/64; Embassy expands—8/10/64.
- Movie and TV film producers merge into one organization—the Assn. of Motion Picture and Television Producers—4/6/64.
- Viewers find 1963-64 a "sick season" for TV—6/15/64.
- Group owners produce for own TV stations—7/20/64; nonnetwork stations plan for program supply—7/27/64.
- FCC asks networks for up-to-date report on interests in programs—6/8/64.
- Los Angeles broadcasters explore ways to upgrade public attitude toward law enforcement agencies—7/20/64.
- TV stations average 6,350 public service announcements annually—4/6/64.
- Television Bingo in more than 100 markets—1/27/64; so are New York Philharmonic Sunday afternoon concerts on special radio hookup—7/20/64.
- Payola persists, Hollywood record promoter charges in \$230,000 damage suit—4/27/64, and FCC tells Congress—5/18/64.
- National Council of Churches urges tighter government control of programming—9/2/63, 9/16/63, and direct regulation of networks—11/18/63; broadcasters protest—12/2/63, but NCC stands firm—2/10/64; International Christian Broadcasters and National Religious Broadcasters oppose NCC—1/27/64; Methodists draft resolution recommending FCC program control—3/2/64, drop it—3/16/64.
- Tight government restrictions on pro-
- gramming advocated, decried, at Reed College conference—10/14/63.
- Lack of local live programming in prime time concerns Commissioner Cox—12/23/63.
- Rule proposed to limit network ownership of programs—9/2/63, 10/28/63.
- Syndication faces problems as supply of off-network programs dwindles—9/30/63, 2/10/64; syndicators get lots of traffic at NAB convention—4/13/64; stations put homemade shows into syndication—7/20/64, 7/27/64; Triangle enters feature film syndication—6/8/64, expands—8/3/64; Four Star business up—11/4/63, adds programs—6/29/64, and foreign feature films—7/27/64; documentaries go into syndication—2/24/64, 5/11/64; Warner Bros. syndication sales up—6/29/64; NBC Films sales up too—8/10/64; Desilu adds feature films—8/17/64.
- Emmy awards attacked by CBS News; CBS-TV and ABC-TV withdraw from ceremony—5/18/64, but show goes on NBC-TV—5/25/64, as National Academy of Television Arts & Sciences starts process of reformation—6/14/64, 6/22/64.
- Radio Advertising Bureau**
New approach to agencies planned—9/2/63, 9/9/63; Radio Marketing Plan continued—11/18/63; aggressive offensive planned—1/13/64, 2/17/64.
- Radio commercials to sell radio, new RAB creation—4/27/64.
- Ratings**
How audience measurements should be made and used got much attention, FCC and FTC show interest in use of rating claims in advertising—9/16/63, 9/23/63; House Special Subcommittee on Investigations resumes rating hearing—10/7/63, 10/14/63, asks NAB for report on progress—12/9/63, calls it good but not good enough—1/20/64.
- NAB and RAB discuss radio rating methodology study—9/30/63, 10/7/63, 10/14/63, 11/4/63, reach agreement—11/11/63, name committees—11/18/63, 12/16/63; Ward Dorrell to direct study—6/8/64; changes name—8/10/64, reports major step forward—8/24/64.
- Broadcast Rating Council sets standards, gets AAAA as member—12/23/63, names Dr. Kenneth Baker as executive director—12/30/63, begins operations—1/13/64, 2/3/64, publishes minimum standards for rating services—4/6/64, gives certificates to ARB, Hooper, Nielsen and Pulse—5/11/64, reports progress—6/22/64.
- Whether ratings should be reported in single figures or ranges is debated—9/23/63, 10/7/63, 10/21/63, 12/9/63.
- Advertising Research Foundation won't join BRC, will help from outside—10/7/63.
- Radio surveys need auto figures—9/2/63, way to get them shown—4/13/64.
- JWT's Gerhold asks for data on the "audience for advertising," people instead of sets—2/3/64.
- Despite exposure of rating system weaknesses, advertise-agency dependence on Nielsen reports seems strong as ever—11/4/63, 11/11/63.
- Nielsen drops radio ratings—1/13/64, is blasted by ABC Radio president—1/20/64; sparks ratings upheaval—2/10/64.
- Storer stations drop Nielsen—2/3/64, then decide not to—3/30/64.
- Nielsen signs 2nd consent order—11/4/63, but FCC still skeptical—2/24/64, as Congressman charges sample favors rural dwellers—2/24/64.
- Nielsen raises rates for National Television Index—4/6/64, adds market performance reports—6/8/64.
- American Research Bureau plans radio tests—9/23/63, makes Detroit study—2/10/64, will enter radio rating field—5/4/64.
- New systems arise—Electro-Rate—12/9/63, 2/17/64; Tanner Electronic Survey Tabulation—4/13/64, 5/25/64, 6/22/64; American Pipe & Steel—6/15/64, 6/22/64.
- Pulse cancels Las Vegas reports—9/30/63, tests one-day diary—10/21/63, sells complete radio package—11/25/63, will include age, sex breakdowns—1/27/64.
- Sindlinger adding local radio reports—9/23/63, finds radio's August audience biggest since TV came in—10/21/63, promises to defend subscribers against government attack—11/25/63, issues studies—4/6/64, serves all 4 radio networks—5/11/64.

TRENDS, EVENTS—BOOKS

Trendex experiments with telephone-recall technique—2/10/64.

Space Communications

Communications Satellites Corp. protests FCC "invasion"—9/16/63; AT&T will drop cable plans if satellite to be available—12/16/63; Comsat makes plans—12/30/63, 1/13/64, 2/17/64, 3/9/64, 4/20/64, files stock plans—5/11/64, sells 5 million shares—6/1/64, 6/8/64, lets contracts—6/15/64; 17 nations meet to consider joining—7/27/64, 14 do—8/3/64; European nations want ground fees—11/25/63, which U.S. networks agree to pay—1/6/64.

First trans-Pacific satellite TV transmission—11/25/63, 12/2/63, simulate talk of live coverage of Tokyo Olympics—3/30/64, 4/27/64, 7/6/64, 7/20/64; coverage set, if tests succeed—7/27/64, Syncom III—8/17/64, 8/24/64.

Hughes Aircraft gets contract to study steering of communications satellite antenna—11/18/63; Tiros satellite has new camera system—12/23/63.

Trans-Atlantic balloon system planned—9/2/63.

Congress approves more than \$5 billion in space research—9/9/63.

International radio conference ponders space problems—10/14/63, 11/4/63, 11/11/63.

TV cameras take moon pictures—8/10/64.

Sports

Sports coverage is TV's hottest program fare, BROADCASTING survey finds—9/30/63.

Baseball broadcast rights total \$13.5 million for 1964 season, BROADCASTING roundup reveals—2/24/64; pay TV deals with Dodgers and Giants—2/24/64.

Football rights total \$29 million, BROADCASTING roundup shows—8/10/64.

Proposal to revamp baseball schedule to suit TV draws only objections—4/27/61.

Plan for prime-time weekly big league baseball game on network television—10/14/63, is shelved for 1964 season—12/2/63, studied by baseball committee—2/3/64, 2/17/64, 2/24/64; to start in 1965—8/10/64, 8/17/64, 8/24/64.

CBS Inc. buys New York Yankees—8/17/64, defends purchase—8/24/64, 8/31/64.

Football prices soar: NBC-TV pays \$13 million for NCAA 64-65 rights—12/23/63, adds Orange Bowl—1/27/64, pays \$36 million for five-year AFL contract—2/3/64; CBS-TV gets NFL rights for 64-65 for \$28 million in competitive bidding—1/6/64, 1/27/64, plans no compensation to affiliates—2/3/64, but restores it after signing sponsors—5/11/64; double-headers are planned—2/3/64, protested—2/24/64, some retained—4/27/64, as NFL title games are added by CBS-TV for an extra \$1.8 million apiece—4/20/64; other games set—3/9/64; NFL rejects proposal for NFL-AFL charity game—5/24/64; NFL keeps rights for theater TV in blacked-out areas—10/28/63, sells them in Chicago—6/29/64, Detroit—8/10/64; ABC-TV buys NFL Friday night games—2/17/64; NCAA protests—2/24/64; Congress gets bill to protect college games—3/2/64; ABC-TV drops plan—3/9/64.

Sports blackouts due for Senate investigation—2/3/64, 2/17/64, 2/24/64; they are too broad, FCC tells Congress—5/4/64; redefinition proposed—5/11/64.

Fourth Network, organized for sports broadcasts, gets U.S. rights to Canadian pro football—2/17/64, 8/10/64.

ABC-TV cancels Friday night fights—12/30/63, decides to keep them through summer—1/13/64, perhaps longer—1/20/64; promoters plan own network to replace ABC-TV—2/24/64; Gillette switches to movies—7/20/61.

TV taped report of Patterson-Machen bout goes begging—4/13/64, and short fights cut price of radio rights to Liston-Patterson fights—2/24/64.

PGA seeks control of broadcast rights to professional golf tournaments—2/10/61, 2/24/64.

ABC-TV gets rights to National Basketball Assn. Games—5/11/64.

Success Stories

Reports of sales successes from radio: Alberto-Culver—2/17/64, Brentwood Savings & Loan—12/9/63, Buick—11/25/63, Buick dealer—8/3/64; Certified Grocers—2/17/64, Dodge dealers—5/11/64, First National Bank of Golden, Colo.—1/6/64, Farmers Insurance Group—2/24/64, Robert Fountain (sold his house)—12/9/63, Gillette—9/2/63, Green Lincoln-Mercury—10/21/63, Henri's Food Products—

3/2/64, Hoffman Candy Co.—12/30/63, King Zane Pontiac—2/17/64, McMahan's Furniture Stores—2/3/64, Morton House Kitchens—2/17/64, Norge—9/2/63, Merle Norman Cosmetics—2/17/64, Salerno-Megowan Biscuit Co.—3/30/64, Don A. Talbot (Candidate)—6/15/64, Trans-World Airlines—2/10/64, Unimart (membership department store)—5/11/64, United Air Lines—2/17/64, Witbeck Household Appliances—2/17/64.

Television: Capitol Federal Savings & Loan—2/17/64, Douglas Fir Plywood Assn.—4/13/64, duPont—5/4/64, Farmers Insurance Group—2/24/64, General Mills—11/18/63, Gillette—9/2/63, John Hancock—2/17/64, Hudson Pulp & Paper Corp.—2/17/64, Laura Scudder—2/17/64, Lehn & Fink—11/18/63, Millinery Institute—2/17/64, Norge—9/2/63, Pioneer Flour Mills—1/13/64, Schick Safety Razor—2/17/64, John A. Talbot (candidate)—6/15/64, U.S. Plywood—2/17/64, Xerox Corp.—11/18/63, 1/27/64.

Video Tape Recording

New portable TV tape recorder, developed by Ampex—9/9/63, is base for mobile VTR center—10/28/63.

RCA mounts mobile recorder on auto truck—10/28/64.

Colortape animation via Editec—1/20/64, is used by Videotape Productions—2/17/64.

3M develops stop-motion tape—2/24/64.

1,875 U.S. tape records in use throughout world, EIA census shows—4/20/61.

TV recording equipment shown at NAB—4/21/64.

GENERAL

The American Language—1964 By H. L. Mencken, Alfred A. Knopf, 501 Madison Ave., New York 10022, \$12.95.

A one-volume abridgement of Mencken's three-volume work. Abridged, with annotations and new material by Raven I. McDavid Jr.

BBC Handbook—1965 Compiled by the British Broadcasting Corp., Richard Clay & Co. Ltd., Bungay, Suffolk, England, 1965, \$1.40.

Updated compilation of services and scope of BBC. Sections devoted to radio, television, program services and the public, external services (outside England) engineering and reference.

Equal Time—The Private Broadcaster and the Public Interest By Newton N. Minow, with Lawrence Laurent. Atheneum Publishers, 1964.

A collection of Newton N. Minow's speeches as FCC chairman.

A History of Communications. By Maurice Fabre, Hawthorne Books Inc., 70 Fifth Ave., New York 10011, 1964, 112 pp., \$5.95.

Author traces communications from the beginning of speech to the electronic computer.

Introduction to Modern Broadcasting By Sherman P. Lawton. Harper & Row, 49 East 33rd St., New York, 1964, 157 pp., \$2.75.

Author has compiled a classroom manual for beginners in broadcasting. Largely oriented toward radio techniques.

It Sounds Impossible By Sam Slate, and Joe Cook. Macmillan, 60 Fifth Ave., 1964, 253 pp., \$6.95.

A collection of reminiscences of two radio veterans. From the days of the crystal set to rock 'n' roll.

ITV-1965 Independent Television Authority, 70 Brompton Rd., London S.W. 3, Knights Bridge 7011.

Comprehensive guide to Independent Television. Detailed information on ITV System, ABC Television, Associated Television, etc., with chapters on documentaries, children and television, adult education and others.

Management Production and Techniques—Documentary Film By Paul Roth with Sinclair Road and Richard Griffith. Hastings House, 151 East 50th St., New York 10022, 1964, 476 pp., \$10.

This third revised edition makes available the classic book in its field. Contains ideas and worthwhile information on the art of documentary filming.

Mass Media and National Development By Wilbur Schramm, Stanford University and UNESCO, 1964, \$7.50.

Reports on case studies and research compiled under the auspices of UNESCO.

NBC Handbook of Pronunciation Compiled by James F. Bender, Thomas Y. Crowell Company, 201 Park Ave., N. Y. 10003, Third Edition, \$4.95.

This well known handbook has been completely revised and enlarged. In it, you will find the correct way to say 20,000 words and proper names frequently mispronounced. A new special supplement of **Names in the News** is included.

People, Society and Mass Communications By Lewis A. Dexter and David M. White. Macmillan (Free Press), 60 Fifth Ave., New York, 1964, 595 pp., \$7.95.

Mr. Dexter, Public Opinion Analyst and Mr. White, head of the School of Public Relations and Communications at Boston University, have combined a major examination of mass communications.

Reference Books in Mass Media By Eleanor Blum. The University of Illinois Press, 1964, \$1.50.

An annotated, selected booklist covering book publishing, broadcasting, newspapers and advertising.

Statistical Abstract of the United States—1964 Bureau of Census, Government Printing Office, Washington, D. C., 20402, 1,650 pp., il., \$3.75.

Annual summary of statistics on the social, political and economic organization of the United State. Some topics covered are: population, communications, education and elections.

The Television Dilemma—Search for a Solution By Yale Roe. Hasting House (Communications Arts Books) 151 East 50th St., New York 10022, \$4.50.

Frank evaluation of the television industry and a balance to the "vast wasteland" view.

The Television Documentary By William Blum. Newhouse School of Communications, Syracuse University, 1964, 256 pp.

This book presents a critical analysis of the documentary movement in American television, its functions and forms, achievements, problems and the possibilities of its uses.

Books

Editor's Note: This bibliography supplements other listings that have been published in BROADCASTING YEARBOOKS. This bibliography is representative of publications of the broadcasting industry and does not pretend to be all-inclusive. It was prepared for the YEARBOOK by Robert J. Esposito, Sudler & Hennessey.

DIRECTORIES and DICTIONARIES

Advertising Age's 1963 Agency Billings Directory. *Advertising Age*, 740 Rush St., Chicago 60611, 68pp., \$2.50.

The twentieth annual report on the advertising agency business with a picture of individual agency billings for the year of 1963. Also included are major events of the year, important personnel changes and the acquisition and loss of accounts.

N. W. Ayer and Son's Directory of Newspapers and Periodicals—1964. N. W. Ayer and Son, Inc., Dept. B, Washington Square West, Philadelphia 19106, 1600 pp., \$30.

More than 22,200 publications with names and addresses, editors, publishers, subscription prices, circulation figures and sizes. Including over 9,600 periodicals and 12,500 daily, semiweekly, triweekly and weekly newspapers.

Broadcasting Yearbook—1965 Published every December by Broadcasting Publications Inc., 1735 DeSales St., N.W., Washington, \$5.

Contains 50 separate directories covering the business side of television and radio. Stations, networks, representatives, suppliers and services, manufacturers, trade associations and professional societies, advertising agencies, broadcasting regulations.

The Broadcasting and Television Yearbook (Australian) 1965. Greater Publications Pty Ltd., Liverpool House, 257 Castlereagh St., Sydney, Australia, Box 2608, GPO Sydney.

Yearbook is produced by company and personnel responsible for the weekly appearance of broadcasting and television in Australia and condenses all most needed information concerning this growing industry in Australia.

Editor and Publisher Yearbook—1965 Published by Editor and Publisher, 850 Third Ave., New York 10022, \$5.

Contains state-by-state and city-by-city listing of daily newspapers in the U.S. and Canada with information on their circulation and names of executive personnel. Yearbook contains the names of daily newspapers in every country in the world.

Everyman's Directory of Dates—1964 Dutton, New York \$5.50.

This fourth revised edition will be useful to broadcasters for general information and in timing of promotional schemes.

United States Government Organization Manual—1964-1965 By the General Services Administration Government Printing Office, Washington 20402, \$1.75.

Directory of agencies in the legislative, judicial and executive branches of the government.

This is Eric Sevareid McGraw-Hill, 330 West 12nd St., N. Y. 10036, \$5.95.

Noted commentator views such topics as foreign policy, civil rights, Peace Corps and De Gaulle.

Tomorrow Was Yesterday George Braziller, 215 Park Ave. South, N. Y. 10003, \$3.50.

The most significant scientific advancements of the past fifteen years discussed by some of our foremost scientists. Originally presented as a nationwide broadcasting on the CBS Television Network.

Understanding Television—An Introduction to Broadcasting Edited by Robert L. Hilliard. Hastings House (Communication Arts Books) 151 East 50th St., N. Y. 10022, 256 pp., \$6.95.

Written specifically for introductory courses and to provide a clear, over-all view of television broadcasting, this text aims to give a basic understanding of the field.

World Radio-TV Handbook Gilfer Associates, P. O. Box 239, Park Ridge, N. J. 1964, 17th edition, 246 pp., \$3.00.

First section of this publication contains articles relating to and information regarding broadcasting and television organizations. Detailed information, by country, of radio and television stations is included in main section (names of broadcasting stations, addresses, frequencies, wavelengths, and all call signs.)

EDUCATIONAL

BBC Annual Programme of Sound and Television Broadcasts to Schools and Colleges British Broadcasting Corp., 35 Marylebone High St., London, W.1., 1963-1964, Apply.

Complete listing and brief descriptions of ETV programs to be broadcast by the BBC to schools and colleges throughout Great Britain.

The Education Index H. W. Wilson Company, 950 University Ave., N. Y. 10052, Cumulated biennially. Price based on library budget.

Author and subject index. Many references to television and education.

ETV Directory National Educational Television and Radio Center, 10 Columbus Circle, N. Y. 10019, 1964, Apply.

This annual publication lists non-commercial ETV stations and their personnel.

Schools for the Sixties, NEA, McGraw-Hill Book Co., 330 W. 42nd St., N. Y. 10036, 1964, 146 pp., \$2.45 paperback, \$3.95 cloth. Summarises the results and conclusions of an entire study conducted by the National Educational Association. Innovations such as the use of television and teaching machines, team teaching and non-graded schools are discussed.

MANAGEMENT, PRODUCTION AND TECHNIQUES

Advertising-Creative Communication with Consumers By Harry W. Hepner, McGraw

Hill Book Co., 330 West 12d St., New York 10036, 1964, \$8.95

Teaches the creative as well as the business functions in advertising.

Executives' Guide to Marketing—1965 Printer's Ink, 100 Garfield Ave., New London, Conn., 276 pp.

The topics covered in this annual publication are: The major U. S. consumer markets, regional markets across America, America's 138 major local markets; international markets.

Libraries and Librarianship in Advertising, Marketing and Communications Media Special Libraries. Mrs. Shirley Kaufman, 1769 East Burn Ave., Bronx 57, N. Y., 32 pp. (Reprint—\$2.00).

Discusses library's functions and services. Provides guidance in locating current material and in building a basic collection of reference material.

Marketing Management and Administrative Action Edited by Stewart Henderson Britt and Harper W. Boyd Jr., McGraw-Hill Book Co., 330 West 12nd St., N. Y. 10036, 1964, 772 pp., paperback, \$6.95.

A collection of 70 important articles on marketing management and administration.

The Mass Media: Reporting, Writing, Editing By William Rivers. Harper and Row, 49 East 33rd St., N. Y. 10016, 1964, 531 pp., \$5.95.

Author presents the latest practical aspects of reporting and writing and emphasizes the importance of the history interrelationship among the several medias of mass communications.

Media in Advertising By Roger Barton (McGraw Hill Series in Marketing and Advertising) McGraw Hill Book Co., 330 West 42d St., New York 10036, 1964, 560 pp., \$12.50

Professional picture of media in advertising. Effectively shows how to get more results from dollars spent and will appeal to all practitioners concerned with planning and buying time and space.

New Products Marketing Printers' Ink, 100 Garfield Ave., New London, Conn., 1964, 298 pp., (free with subscription)

Contains everything one would want to know about marketing new products.

The Profitable Science of Marketing Media Work By Philip Ward Burton. Printers' Ink, 100 Garfield Ave., New London, Conn., 1964, 448 pp.

Separate chapters on each of the major media, media research, broadcasting, audience measurements. It includes lists of advertising/marketing publications, a useful glossary of media terms, and a list of associations and groups in advertising and related fields.

Television Station Management Edited by Yale Roe. Hastings House, Publishers (Communications Arts Books) 151 East 50th St., N. Y. 10022, 1964, \$6.95.

Examines the realities of operating a

television station—management; programming; news; production; advertising, sales and technical services. Seventeen prominent broadcasters draw upon their experience to present a comprehensive view of the practical aspects of television.

Late Edition: Practical Publicity—A Handbook for Public and Private Workers By Herbert Jacobs. McGraw Hill Book Co., 330 West 42nd St., 10036, 1964, 220 pp., \$5.95.

This is a thoroughly detailed, highly readable account of how to write publicity, how to deal with editors, arrange for pictures, lay out publicity plans for conventions, etc. Newspapers, radio, and television are covered, with sample publicity release. Special attention is paid to photographs: how to get them into the paper.

TECHNICAL

Basic Electricity By Abraham Marcus. Prentice Hall, Englewood Cliffs, N. J., 1964, 528 pp., \$8.50.

An introduction to the fundamental characteristics of electricity.

Basic Electronics By Abraham Marcus. Prentice Hall, Englewood Cliffs, N. J., 1964, 672 pp., \$8.75.

Provides coverage of the electron tube and its semiconductor counterparts. Contains industrial applications of the electron tube and how it is employed in communications and entertainment.

Basic Television—Principles and Services By Bernard Grof. McGraw-Hill Book Co., 330 West 42nd St., N. Y. 10036, Third Edition, 1964, \$8.00.

Represents the most recent information available for modern television instruction at the technical level.

Industrial Electronics: Laboratory Manual for Electronics Technicians By Paul B. Zbar. McGraw-Hill Book Co., 330 West 42nd St., N. Y., 10036, (E.I.A.), 1964, 216 pp., \$5.00.

This manual was developed in response to requests of educators for assistance in formulating a laboratory program. Sets up a technical standard of knowledge and skill based on the industry's needs.

Laboratory Manual for Basic Television and Television Receiver Servicing By Paul Zbar and Sidney Shildkrot. McGraw-Hill Book Co., 330 West 42nd St., N. Y. 10036, (E.I.A.), 1964, 297 pp., \$4.50.

Experiments cover all phases of TV servicing including circuits, oscillators, amplifiers, UHF and VHF, troubleshooting and interpretation and antenna adjustment.

Radio Operating Questions and Answers By J. Hornung and A. McKenzie. McGraw-Hill Book Co., 330 West 42nd St., N. Y. 10036, 1964, 600 pp., \$6.00.

Provides commercial radio operator candidates with clear, concise aid in preparing to pass the Federal Communications Commission licensing examinations.

TOP 100 TV ADVERTISERS—1963

(Figures in parentheses are for 1962)

* Not on 1962 list

	TOTAL TV	SPOT TV	NETWORK TV	TOTAL TV	SPOT TV	NETWORK TV	
		TVB Source: Rorabaugh	TVB/ Source: LNA-BAR		TVB/ Source: Rorabaugh	TVB/ Source: LNA-BAR	
1. Procter & Gamble	\$130,449,160 (111,945,864)	\$70,578,060 (60,245,860)	\$59,871,100 (51,700,004)	12. Kellogg	21,043,970 (18,181,311)	9,481,370 (7,061,620)	11,562,600 (11,119,691)
2. Colgate-Palmolive	51,784,170 (47,316,619)	27,708,170 (22,777,820)	24,076,000 (24,538,799)	13. Coca-Cola (bottlers)	20,990,080 (18,350,976)	15,220,080 (12,375,470)	5,770,000 (5,975,506)
3. American Home Products	51,460,610 (44,480,175)	15,309,210 (11,428,750)	36,151,400 (33,051,425)	14. Philip Morris	20,249,060 (18,300,913)	5,993,660 (6,955,590)	14,255,400 (11,345,323)
4. Bristol-Myers	51,093,390 (39,511,443)	19,956,290 (14,643,980)	31,137,100 (24,867,463)	15. Miles-Labs.	19,644,560 (17,170,706)	6,967,960 (7,373,040)	12,676,600 (9,797,666)
5. General Foods	50,439,780 (41,357,044)	29,296,780 (21,920,550)	21,143,000 (19,436,494)	16. American Tobacco	19,602,800 (13,639,986)	5,924,400 (4,237,570)	13,678,400 (9,402,316)
6. Lever Bros.	46,992,020 (45,852,873)	21,790,820 (19,630,440)	25,201,200 (26,222,433)	17. P. Lorillard	19,427,890 (22,920,380)	6,876,190 (9,836,670)	12,551,700 (13,083,710)
7. R. J. Reynolds	30,514,070 (27,522,719)	6,004,270 (2,877,880)	24,509,800 (24,644,839)	18. Warner-Lambert	18,832,130 (17,665,092)	11,320,230 (8,155,470)	7,511,900 (9,509,622)
8. Alberto-Culver	30,448,980 (24,477,005)	14,434,580 (11,154,990)	16,014,000 (13,322,015)	19. Liggett & Myers	18,577,750 (15,541,925)	7,188,050 (5,044,200)	11,389,700 (10,497,725)
9. General Mills	29,423,250 (21,868,394)	15,462,850 (9,670,400)	13,960,400 (12,197,994)	20. William Wrigley Jr.	18,033,390 (15,289,928)	17,252,890 (15,033,020)	780,500 (256,908)
10. General Motors	27,757,640 (25,562,461)	1,438,340 (1,082,260)	26,319,300 (24,480,201)	21. Campbell Soup	17,861,340 (14,226,690)	7,702,840 (5,971,460)	10,158,500 (8,255,230)
11. Gillette	23,675,990 (20,253,559)	6,022,990 (5,320,680)	17,653,000 (14,932,879)	22. Brown & Williamson	16,951,060 (14,142,536)	4,082,760 (825,570)	12,868,300 (13,316,966)

ADVERTISER TV SPENDING

	TOTAL TV	SPOT TV TVB Source: Rorabaugh	NETWORK TV TVB/ Source: LNA-BAR		TOTAL TV	SPOT TV TVB Source: Rorabaugh	NETWORK TV TVB/ Source: LNA-BAR
23. Sterling Drug	15,977,940 (12,893,577)	2,681,440 (1,664,980)	13,296,500 (11,228,597)	62. Falstaff Brewing	5,844,090 (6,016,174)	2,651,490 (2,600,560)	3,192,600 (3,415,614)
24. National Biscuit	14,019,300 (11,794,231)	4,974,900 (1,712,510)	9,044,400 (10,081,721)	63. Quaker Oats Co.	5,821,180 (5,920,693)	1,958,180 (1,592,430)	3,863,000 (4,328,263)
25. Ford Motor Co.	13,172,830 (15,452,833)	1,397,030 (462,300)	11,775,800 (14,990,533)	64. Dist. Corp. Seagrams	5,764,260 (3,245,836)	847,460	4,916,800 (3,245,836)
26. Ralston Purina Co.	12,689,480 (8,913,289)	6,207,580 (4,089,570)	6,481,900 (4,823,719)	65. Andrew Jergens Co.	5,595,950 (5,013,393)	2,858,550 (1,961,710)	2,737,400 (3,051,683)
27. Corn Products Co.	11,839,390 (15,833,971)	5,605,090 (7,503,480)	6,234,300 (8,330,491)	66. Eastman Kodak Co.	5,593,570 (4,750,660)	1,982,970 (674,570)	3,610,600 (4,076,090)
28. Block Drug Company, Inc.	11,491,670 (9,168,069)	585,670 (630,850)	10,906,000 (8,537,219)	67. Pabst Brewing Co.	5,574,610 (4,600,094)	5,400,710 (4,387,330)	173,900 (212,764)
29. National Dairy Prod.	11,279,230 (11,278,867)	2,710,230 (1,784,120)	8,669,000 (9,494,747)	68. Carnation Company	5,386,490 (5,727,931)	1,192,190 (2,014,070)	4,194,300 (3,713,861)
30. J. B. Williams Co.	10,925,590 (11,501,039)	494,690 (832,930)	10,430,900 (10,668,109)	69. Sears Roebuck & Co.	5,380,560 (5,031,265)	3,246,860 (2,096,330)	2,133,700 (2,934,935)
31. Pepsi Cola Co. (bottlers)	10,332,510 (7,760,050)	7,865,810 (5,741,400)	2,466,700 (2,018,650)	70. Drackett Company	5,336,340 (4,288,656)	125,240 (104,560)	5,211,100 (4,184,096)
32. Chesebrough-Pond's Inc.	10,086,810 (9,513,110)	4,077,010 (3,604,030)	6,009,800 (5,909,080)	71. Kimberly-Clark Corp.	5,273,870 (5,151,199)	2,896,170 (1,810,600)	2,377,700 (3,340,599)
33. S. C. Johnson & Son	9,966,860 (10,795,866)	532,860 (610,840)	9,434,000 (10,185,026)	72. Mattel, Inc.	5,251,090 (4,152,157)	898,290 (1,961,100)	4,352,800 (2,191,057)
34. Chrysler Corporation	9,732,330 (5,823,824)	2,489,230 (1,694,500)	7,243,100 (4,129,324)	73. Frito-Lay Inc.	5,239,220 (4,093,682)	2,539,320 (2,071,670)	2,699,900 (2,022,012)
35. Schlitz Brewing Co.	9,635,730 (8,934,876)	7,451,730 (6,602,750)	2,184,000 (2,382,126)	74. Noxzema Chemical Co.	5,034,400 (3,774,153)	1,292,200 (957,710)	3,742,200 (2,816,443)
36. International Latex	9,609,030 (6,273,730)	7,912,130 (4,587,520)	1,696,900 (1,686,210)	75. Revlon, Inc.	4,863,870 (4,194,837)	1,481,470 (394,840)	3,382,400 (3,799,997)
37. Pillsbury Company	9,386,190 (8,824,910)	2,252,990 (1,914,370)	7,133,200 (6,910,540)	76. Socony Mobil Oil	4,851,760 *	3,375,860 *	1,475,900 *
38. Menley & James Labs.	8,981,360 *	4,752,160 *	4,229,200 *	77. Shulton	4,831,560 *	2,171,460 *	2,660,100 *
39. Standard Brands Inc.	8,457,740 (10,761,234)	7,092,340 (9,315,410)	1,365,400 (1,445,824)	78. American Motors	4,771,650 *	3,182,350 *	1,589,300 *
40. Shell Oil Company	8,352,760 (5,475,071)	7,040,660 (3,556,560)	1,312,100 (1,918,511)	79. H. J. Heinz	4,762,990 (3,982,316)	1,597,190 (1,125,760)	3,165,800 (2,856,556)
41. Carter Products, Inc.	8,135,200 (8,105,977)	5,389,800 (4,264,700)	2,745,400 (3,841,277)	80. Lehn & Fink Products	4,749,880 (4,277,320)	431,180 (1,148,210)	4,318,700 (3,129,110)
42. Beech-Nut Life Savers	7,996,890 (9,303,100)	5,418,190 (1,703,650)	2,578,700 (7,599,450)	81. Sunbeam	4,730,080 *	353,980 *	4,376,100 *
43. Armour & Company	7,930,640 (8,705,949)	1,544,240 (2,332,350)	6,356,400 (6,373,599)	82. Canadian Breweries	4,592,510 (3,901,557)	4,502,910 (3,735,240)	89,600 (166,317)
44. E. I. du Pont de Nemours	7,894,340 (6,722,135)	1,362,440 (1,030,980)	6,531,900 (5,691,155)	83. Kaiser Industries	4,463,230 (2,075,136)	631,730 (41,690)	3,831,500 (3,033,446)
45. Johnson & Johnson	7,418,170 (7,683,873)	1,552,670 (2,028,980)	5,865,500 (5,654,893)	84. Reynolds Metals	4,370,030 (3,666,390)	40,730	4,329,300 (3,666,390)
46. General Electric Co.	7,377,660 (8,110,219)	1,679,160 (1,851,990)	5,698,500 (6,258,229)	85. Armstrong Cork	4,293,400 (5,434,788)	98,900 (1,653,020)	4,194,500 (3,781,768)
47. Continental Baking Co.	7,365,460 (6,657,145)	7,069,960 (6,320,030)	296,500 (337,115)	86. U.S. Borax & Chemical	4,198,080 (5,026,511)	2,474,280 (2,989,580)	1,723,800 (2,036,931)
48. Ford Motor (dealers)	7,330,330 (5,055,030)	7,330,330 (5,055,030)	87. Norwich Pharmacal	4,063,400 (3,602,337)	726,600 (1,315,710)	3,336,800 (2,286,627)
49. Helene Curtis Ind.	7,232,190 (5,840,492)	4,251,990 (3,091,020)	2,980,200 (2,749,472)	88. R. T. French	4,057,380 (3,371,553)	1,386,180 (732,020)	2,671,200 (2,639,533)
50. Scott Paper Co.	6,767,780 (8,645,646)	2,876,980 (2,472,520)	3,890,800 (6,173,126)	89. Prudential Insurance	4,047,900 (4,006,629)	†	4,047,900 (4,006,629)
51. Anheuser-Busch, Inc.	6,728,970 (5,467,288)	6,728,970 (4,921,150) (546,138)	90. Charles Pfizer & Co.,	4,040,840 (4,277,625)	337,540 (993,630)	3,703,300 (3,283,995)
52. Nestle Co., Inc.	6,723,800 (7,120,043)	1,034,400 (2,828,420)	5,689,400 (4,291,623)	91. General Cigar Co Inc.	3,987,090 *	472,590 *	3,514,500 *
53. Richardson-Merrill, Inc.	6,471,410 (7,984,193)	3,549,610 (4,005,740)	2,921,800 (3,978,453)	92. Beecham Products, Inc.	3,878,310 (3,581,694)	1,223,310 (542,900)	2,655,000 (3,038,794)
54. General Motors (dealers)	6,390,810 (4,531,743)	6,390,810 (4,531,740)	93. Chrysler Corp. (dealers)	3,814,690 *	3,814,690 *
55. Purex Corporation Ltd.	6,303,340 (3,402,603)	2,280,740 (58,150)	4,022,600 (3,344,453)	94. Royal Crown Cola (bottlers)	3,764,580 *	3,764,580 *
56. Food Manufacturers	6,183,580 (5,590,409)	6,147,280 (5,367,450)	36,300 (222,959)	95. Goodyear Tire & Rubber	3,684,210 (4,116,150)	320,310 (649,400)	3,363,900 (3,466,750)
57. Simoniz Company	6,105,620 (5,709,321)	4,659,320 (3,940,670)	1,446,300 (1,768,651)	96. Radio Corp of America	3,634,560 (3,549,470)	96,760 (139,680)	3,537,800 (3,409,790)
58. Consolidated Cigar Corp.	6,040,830 (4,998,475)	804,330 (690,270)	5,236,500 (4,308,205)	97. Union Carbide Corp.	3,506,940 *	1,055,640 *	2,451,300 *
59. Borden Company	5,984,290 *	2,318,490 *	3,665,800 *	98. Theo. Hamm Brewing	3,436,420 *	3,206,920 *	229,500 *
60. Avon Products, Inc.	5,925,870 (5,020,560)	5,925,870 (5,020,560)	99. Seven Up Co.	3,425,910 *	1,544,710 *	1,881,200 *
61. American Cyanamid	5,834,380 *	1,059,980 *	4,824,400 *	100. Green Giant Co.	3,408,810 *	2,108,310 *	1,300,500 *

† Less than \$20,000

For those who demand the finest in . . .

VIDEO EQUIPMENT

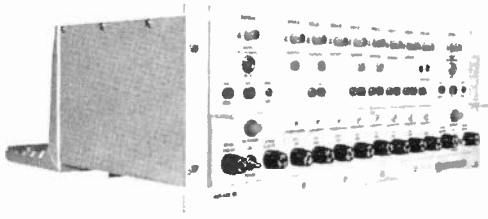

Solid State Amplifiers

- Video Distribution Amplifiers
- Self-Clamping Amplifiers
- Sync Separating Amplifiers
- Sync Mixing Amplifiers
- Pulse Regenerative Amplifiers



Digital Display Systems

Used for instant, legible display of such up-to-the-second numerical information as athletic scores, election returns, weather information. Sold as individual digits or as complete systems.

AUDIO EQUIPMENT

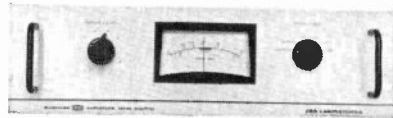

AUDIMAX®, the automatic level control that "rides" gain to quadruple average modulation and market coverage.

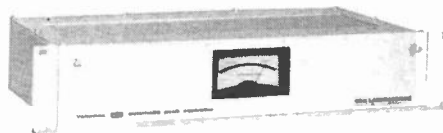

VOLUMAX™, the automatic peak controller that can double radiated program power by providing maximum control of peaks without any side effects. When used in combination with the AUDIMAX, an 8-to-1 increase in effective program power may be achieved.



TEST RECORDS to provide accurate input signals for audio system tests, in most cases eliminating the need for expensive test equipment. Available for test and adjustment of every necessary parameter of professional audio systems. Material specially selected by CBS Laboratories' scientists and recorded to precision laboratory standards.

For complete information on these

. . . Quality Products for Professional Broadcasters

write to:

CBS LABORATORIES

Stamford, Connecticut

A Division of Columbia Broadcasting System, Inc.

Outside the U.S.A. and Canada:

CBS International Division
46 East 52nd Street
New York 2, New York
Cable: COLUMBINE, New York

In Canada:

Caldwell A/V Equipment Co., Ltd.
443 Jarvis Street
Toronto 5, Ontario



IEEE SPECTRUM

**Fulfills the need of
telling every engineer
what he needs to know
in the whole broad Spectrum**

**goes to every upper-grade IEEE
member • 120,000 electronics
and electrical engineers**

Adv. Dept., 72 West 45th Street, New York 36, N. Y. Tel.: 212 MU 2-6606

**Boston • Fairfield, Conn. • Chicago • Detroit • Dallas • Los Angeles
Minneapolis • Philadelphia • San Francisco • Tokyo**