

**1964  
YEARBOOK  
ISSUE**  
33RD YEAR



# BROADCASTING

THE BUSINESSWEEKLY OF TELEVISION AND RADIO

## TELEVISION

Applications — 112  
Call letters — 82  
Canadian — 80  
Community TV — 95  
Experimental — 92  
Station profiles — 3  
Station sales — 122

## AM/FM RADIO

AM frequencies — 198  
Call letters — 186  
Canadian — 223  
FM frequencies — 214  
International — 226  
Mexico-Caribbean — 218  
Station directory — 3

## EQUIPMENT/RULES

Awards & citations — 57  
FCC rules — 42  
Frequency measuring — 39  
License application — 40  
Manufacturers — 13  
Product guide — 3  
Special services — 58

## CODES/PROGRAMS

Foreign language — 28  
Negro programs — 33  
News services — 27  
Program services — 8  
Radio code — 6  
Talent agents — 26  
Television code — 3

## AGENCIES/REPS/NETS

Agency directory — 46  
Associations — 27  
Attorneys — 37  
Engineers — 42  
FCC — 26  
Networks — 8  
Representatives — 3

GROUP OWNERSHIP — A-136

NEWSPAPER OWNED STATIONS — A-129

PRODUCT GUIDE — C-3

COMPLETE INDEX, PAGE 3

**Alert to the  
need and  
accepting  
the  
responsibility  
of telecasting  
in the  
public interest**

STEINMAN STATIONS  
Clair McCollough, Pres.



# WGAL-TV

Channel 8  
Lancaster  
Pennsylvania  
Est. 1949



# KVOA-TV

Channel 4  
Tucson  
Arizona  
Est. 1953



# KOAT-TV

Channel 7  
Albuquerque  
New Mexico  
Est. 1953







**JAMES W. BLACKBURN**  
Washington, D. C.



**JACK V. HARVEY**  
Washington, D. C.



**JOSEPH M. SITRICK**  
Washington, D. C.



**C. BENNETT LARSON**  
Beverly Hills, California



**COLIN M. SELPH**  
Beverly Hills, California

## CONSULT BLACKBURN FIRST BEFORE YOU BUY...OR SELL

Hundreds of satisfied clients can tell you that it pays to consult Blackburn before entering into the complex field of media transaction. We specialize in putting all of the facts, both pro and con, into the proper perspective for prospective buyers and sellers... and a call to your local Blackburn office can put our "coast-to-coast" network of experience to work for you.

Our appraisal and financing service have benefitted hundreds of broadcasters.

# BLACKBURN & COMPANY INCORPORATED

**RADIO-TV-CATV-NEWSPAPER BROKERS**

NEGOTIATIONS • FINANCING • APPRAISALS

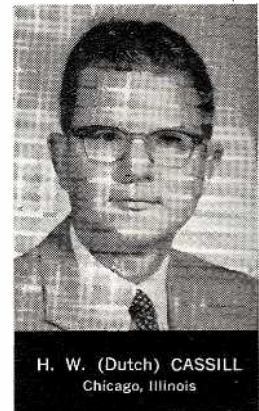

**H. W. (Dutch) CASSILL**  
Chicago, Illinois



**JOHN G. WILLIAMS**  
Atlanta, Georgia



**STANLEY WHITAKER**  
Atlanta, Georgia



**CLIFFORD B. MARSHALL**  
Atlanta, Georgia

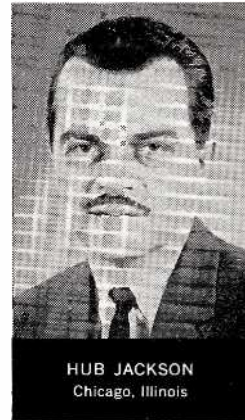

**HUB JACKSON**  
Chicago, Illinois



**WILLIAM B. RYAN**  
Chicago, Illinois



NEWS

AUDIO NEWS  
SERVICE

NEWSPICTURES

NEWSFILM

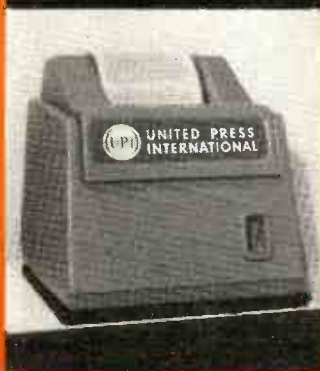

See all the excitement of this year's horse racing season in the UPI News Pictures. UPI News Pictures is the only service that provides you with the most complete and up-to-date coverage of all the exciting events of the horse racing season.

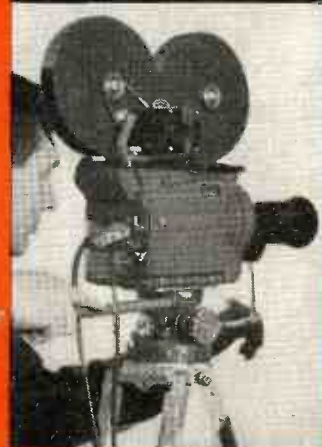

Everything for news on the air

United  
Press  
International





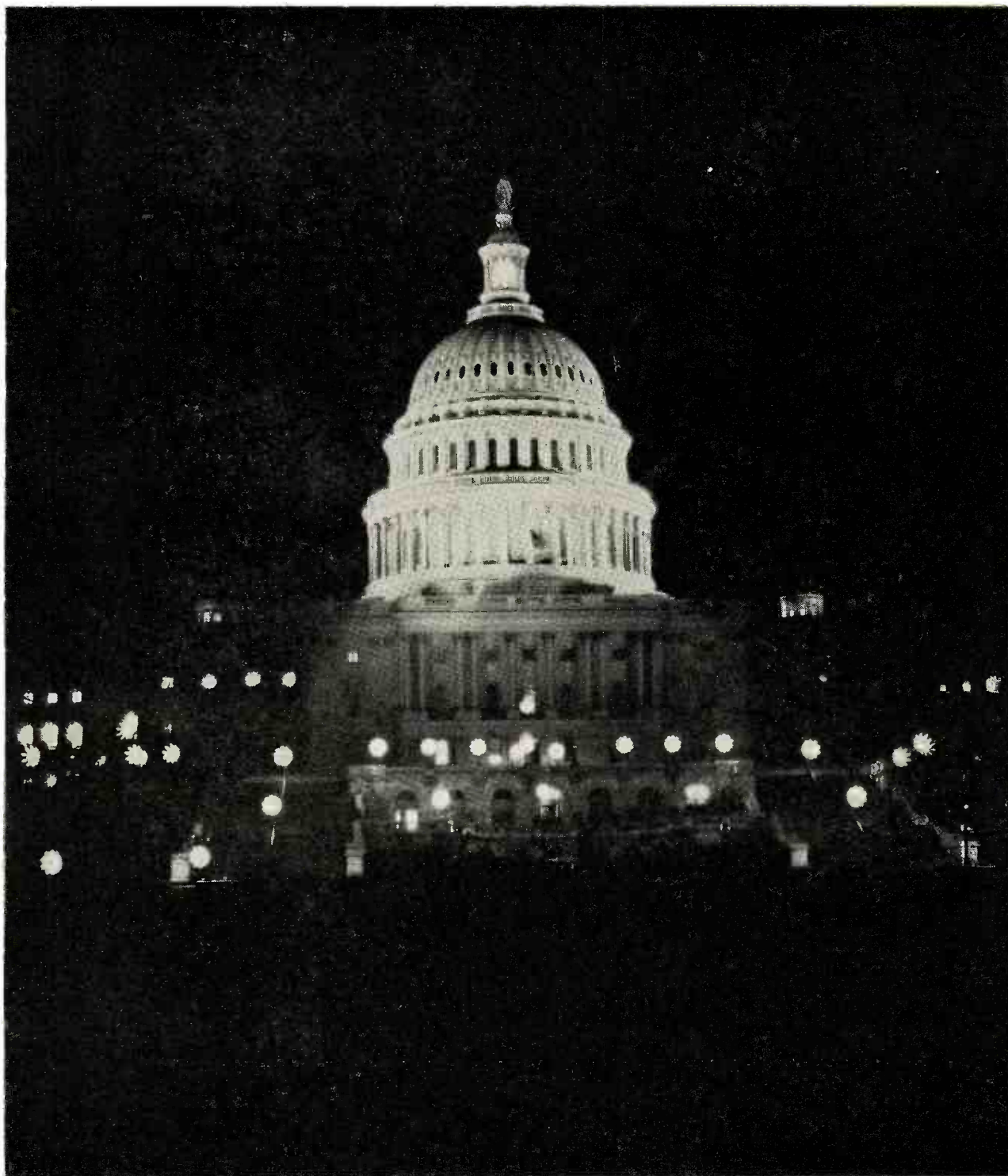

What happens in the halls of Congress, and elsewhere in the nation's capital, vitally affects local community life, very often as directly and immediately as the workings of municipal government. For this reason, the CBS Owned television stations—Channel 2 in New York, Los Angeles, Chicago; Channel 10 in Philadelphia and Channel 4 in St. Louis—have established their own Washington News Bureau. To bring the citizens of five major population centers direct news reports of the latest happenings on the Washington scene which specifically relate to their local communities.

Bureau Manager-Correspondent is John Edwards, veteran Capitol Hill and White House newsman during the Truman,

## City Hall

Eisenhower and Kennedy administrations. John Edwards' background embraces all major facets of Washington life: coverage of "the Hill," conventions, campaigns, elections, Presidential inaugurals, international conferences. John Edwards and his staff guarantee lively, authoritative coverage of the local aspects of the national scene.

The Washington News Bureau, with its full-time sight-and-sound facilities ready to capture news on-the-spot, is the latest example of the CBS Owned television stations' continued pioneering of new ways to expand the dimensions of local television. And in this manner provide better, more meaningful service to audiences in five major U. S. communities.

### CBS TELEVISION STATIONS

A DIVISION OF COLUMBIA BROADCASTING SYSTEM, INC.

OPERATING WCBS-TV NEW YORK, KNXT LOS ANGELES, WBBM-TV CHICAGO,  
WCAU-TV PHILADELPHIA AND KMOX-TV ST. LOUIS,



# Quick guide to Yearbook sections

Information in this YEARBOOK is divided into homogeneous sections as described in the boxes at right. Here's how to locate a section rapidly:

Hold the YEARBOOK in your left hand. With your right hand bend the book back so that the black markings on the right edges of the pages appear. If you wish to find a page in the A section, for example, place your right thumb over the black bar to the right of the letter A at upper right on this page and riffle through all pages containing a similar black bar in the same position; at the end of that sequence of marking will appear the first page of the A section. The same procedure can be used to find the beginning of any other section, starting with your thumb on the black bar on this page to the right of the letter of the section you wish to locate.

## INDEX

Abbreviations in YEARBOOK .....	D-34
Advertisers Index .....	22
Advertisers, Top 100 TV .....	E-65
Advertising Agencies Billings .....	E-65
Advertising Agency Directory .....	E-46
Advertising Assns., Media Societies.....	E-27
Agencies, Advertising .....	E-46
Agents, Talent .....	D-26
<b>Alabama</b>	
AM, FM Stations .....	B-3
TV Stations .....	A-3
Broadcasters Association .....	E-31
<b>Alaska</b>	
AM, FM Stations .....	B-7
TV Stations .....	A-5
<b>Alberta</b>	
AM, FM Stations .....	B-181
TV Stations .....	A-80
Allocations of TV Channels, U. S.....	A-86
<b>AM Stations</b>	
By Call Letters, U. S. ....	B-186
By Frequencies, Canada .....	B-223
By Frequencies, Mexico-Carib-	
bean .....	B-218
By Frequencies, U. S. ....	B-198
By Provinces, Canada .....	B-181
By States, U. S. ....	B-3
<b>American Broadcasting Co.</b>	
Executives & Staff .....	E-8
Network Rates .....	E-9
<b>American Broadcasting-Paramount</b>	
Theatres Inc. ....	E-8
<b>Antenna TV Systems, Community</b> .....	A-95
<b>Applications TV Stations</b> .....	A-112
<b>Arizona</b>	
AM, FM Stations .....	B-8
TV Stations .....	A-5
Broadcasters Association .....	E-31
<b>Arkansas</b>	
AM, FM Stations .....	B-10
TV Stations .....	A-5
Broadcasters Association .....	E-31
<b>Artists Representatives</b> .....	D-26
<b>Associations, Societies</b> .....	E-27
<b>Associations, State Broadcast</b> .....	E-31
<b>Assn. of Federal Comm. Consulting</b>	
Engineers .....	E-42
<b>Attorneys, Communications</b> .....	E-37
<b>Audience Analysis</b> .....	14
<b>Audience Measurement Services</b> .....	E-22
<b>Authorized Broadcast Stations,</b>	

### A—The Facilities of Television

TV Station Directory .....	A-3	Experimental TV Stations .....	A-92
Canadian TV Stations .....	A-80	Community Antenna TV .....	A-95
Call Letters .....	A-82	TV Applications Pending .....	A-112
Channels .....	A-84	Transfers of Ownership .....	A-122
Allocations .....	A-86	Newspaper Ownership .....	A-129
Canadian Channels .....	A-91	Group Ownership .....	A-136

A

### B—The Facilities of AM-FM Radio

AM & FM Radio Directories .....	B-3	Caribbean, Mexican Stations .....	B-218
AM Station Call Letters .....	B-186	Canadian AM by Frequency .....	B-223
FM Commercial Call Letters .....	B-194	Canadian FM By Frequency .....	B-224
FM Educational Call Letters .....	B-197	College Stations .....	B-225
AM Radio by Frequencies .....	B-198	Canadian Board of Governors.....	B-226
FM, Frequencies, Channels .....	B-214	International Stations .....	B-226

B

### C—Equipment and FCC Rules

Product Guide .....	C-3	FCC Rules & Regulations .....	C-42
Equipment Manufacturers .....	C-13	Major Awards, Citations .....	C-57
Frequency Measuring .....	C-39	RCA Executives .....	C-58
Station Application .....	C-40	Special FCC Services .....	C-58

C

### D—NAB Codes and Program Services

NAB Television Code .....	D-3	Radio-TV News Services .....	D-27
NAB Radio Code .....	D-6	Foreign Language Programs .....	D-28
Program Producers, Distribu-		C&W Stations .....	D-31
tors .....	D-8	Negro Programing .....	D-33
Talent Agents, Managers .....	D-26		

D

### E—Agencies, Reps, Networks, Miscellaneous

Radio & TV Representatives .....	E-3	Attorneys in Radio-TV .....	E-37
Network Executives .....	E-8	Consulting Engineers .....	E-42
Regional Radio Networks .....	E-16	Farm Directors .....	E-45
Regional TV Networks .....	E-18	Advertising Agencies .....	E-46
Associations, Societies .....	E-27	Government Agencies .....	E-35
Government Agencies .....	E-35	Major Trends, Events .....	E-58

E



1922-62	A-66	Past Members	E-26	<b>Kentucky</b>	
Awards & Citations	C-57	Rules Regulating Radio TV		AM, FM Stations	B-62
Billing Services	E-22	Allocations	C-42	TV Stations	A-20
Billings, Top Agencies	E-65	Censorship	C-56	Broadcasters Association	E-31
Books, Relating to Radio-TV	E-56	Common antenna site	C-52	<b>Keystone Broadcasting System</b>	
British Columbia		Facsimile	C-51	Executives & Staff	E-12
AM, FM Stations	B-182	Indecent language	C-56	Labor Groups & Unions	E-34
TV Stations	A-80	License renewals	C-53	Labrador	
Broadcast Advertisers' Billings (TV)	E-65	Lotteries	C-56	AM Stations	B-182
Broadcast Billings, Agency	E-65	Multiple ownership	C-48	TV Stations	A-80
Broadcasters State Assns.	E-31	Network affiliation	C-51	Lawyers, Communications	E-37
Brokers, Radio-TV Stations	E-20	Operating schedules	C-49	License, How to Apply for	C-40
<b>California</b>		Operator requirements	C-50	Licensing, music	D-7
AM, FM Stations	B-12	Political broadcasts	C-54	Live/film/tape programing	26
TV Stations	A-6	Rebroadcasts	C-54	<b>Louisiana</b>	
Broadcasters Association	E-31	Recordings	C-54	AM, FM Stations	B-65
Call Letters		Reports	C-52	TV Stations	A-21
AM Stations (U. S.)	B-186	Revocations	C-55	Assn. of Broadcasters	E-32
FM Stations (U.S.)		Sponsored programs	C-53	Magazine or Newspaper Ownership	
Commercial	B-194	Station identification	C-53	of Broadcast Stations	A-129
Educational	B-197	Studio origination	C-49	<b>Maine</b>	
TV Stations (U. S.)	A-82	Transfers	C-56	AM, FM Stations	B-67
<b>Canada</b>		Federal Radio Commission, Former		TV Stations	A-22
AM Stations by Frequencies	B-223	Members	E-26	Broadcasters Association	E-32
AM Station Directory	B-181	Film Distributors for TV	D-8	Major Trends, Events	E-58
FM, by Frequency	B-224	Film/live/tape ratio of programing	26	Management Consultants	E-19
TV, by Channel	A-91	Financing, Station	E-22	Managers, Talent	D-26
TV Station Directory	A-80	<b>Florida</b>		Manitoba	
Station Representatives	E-8	AM, FM Stations	B-31	AM, FM Stations	B-182
Canadian Broadcasting Corp.	B-226	TV Stations	A-12	TV Stations	A-80
Caribbean-Mexican Radio Stations	B-218	Broadcasters Association	E-31	Manufacturers of Equipment	C-13
Channels, FM	B-214	<b>FM Stations</b>		Manufacturers Societies, Groups	E-27
Channels, TV	A-84	Authorizations	A-66	Market Research Services	E-22
Chronology of Events	E-58	Canadian, by Frequency	B-224	Market Revenue, TV	A-145
Citations	C-57	Channels	B-214	<b>Maryland</b>	
Closed-Circuit TV	A-93	Commercial Call Letters	B-194	AM, FM Stations	B-69
Code, Radio	D-6	Directory of	B-3	TV Stations	A-24
Code, TV	D-3	Educational Call Letters	B-197	Md., D.C., Del. Assn. of Bestrs.	E-32
College Radio Stations	B-225	Frequencies	B-214	<b>Massachusetts</b>	
<b>Colorado</b>		Foreign Language Programing	D-28	AM, FM Stations	B-72
AM, FM Stations	B-24	Frequencies		TV Stations	A-24
TV Stations	A-8	Canadian AM	B-223	Broadcasters Association	E-32
Broadcasters Association	E-31	Mexican-Caribbean AM	B-218	Measuring Services, Frequency	C-39
<b>Columbia Broadcasting System Inc.</b>		United States AM	B-198	Media Societies, Groups	E-27
CBS Executives	E-10	United States FM	B-214	Mexican-Caribbean Radio Stations	B-218
CBS Television Network	E-11	Frequency Measuring Services	C-39	<b>Michigan</b>	
Commercial Recorders	D-8	Galleries, Radio-TV in Congress	E-25	AM, FM Stations	B-75
Communications Attorneys	E-37	<b>Georgia</b>		TV Stations	A-26
Communications Satellite Corp.	E-36	AM, FM Stations	B-39	Broadcasters Association	E-32
Community Antenna TV Systems	A-95	TV Stations	A-13	<b>Minnesota</b>	
Congress, Radio-TV Galleries	E-25	Broadcasters Association	E-31	AM, FM Stations	B-83
<b>Connecticut</b>		Government Agencies	E-35	TV Stations	A-30
AM, FM Stations	B-26	Group Ownership of Stations	A-136	Broadcasters Association	E-32
TV Stations	A-10	Groups, Radio Networks	E-16	<b>Mississippi</b>	
Broadcasters Association	E-31	Groups, TV Networks	E-18	AM, FM Stations	B-86
Construction Services	C-13	<b>Guam</b>		TV Stations	A-32
Consultants on Management	E-19	AM Station	B-180	Broadcasters Association	E-32
Consulting Engineers	E-42	TV Station	A-78	<b>Missouri</b>	
Correspondents Galleries, Radio-TV	E-32	<b>Hawaii</b>		AM, FM Stations	B-89
Country & Western Programing	D-31	AM, FM Stations	B-44	TV Stations	A-34
<b>Delaware</b>		TV Stations	A-14	Broadcasters Association	E-32
AM, FM Stations	B-29	Broadcasters Association	E-31	<b>Montana</b>	
TV Station	A-11	Highlights of 1963	E-58	AM, FM Stations	B-93
Del., D.C., Md. Assn. of Bestrs.	E-32	How to Apply for Station	C-40	TV Stations	A-36
Dimensions of Broadcasting	8	<b>Idaho</b>		Broadcasters Association	E-32
Distributors, Equipment	C-13	AM, FM Stations	B-45	Motion Picture & TV Film Associa-	
Distributors, Radio-TV Programs	D-8	TV Stations	A-16	tions	E-27
<b>District of Columbia</b>		Broadcasters Association	E-31	Multiple Station Owners	A-136
AM, FM Stations	B-29	<b>Illinois</b>		Music Licensing Groups	D-7
TV Stations	A-11	AM, FM Stations	B-46	<b>Mutual Broadcasting System</b>	
D.C., Md., Del. Assn. of Bestrs.	E-32	TV Stations	A-16	Executives, Staff and rates	E-12
Editorializing, Radio-TV Stations	25	Broadcasters Association	E-31	<b>National Assn. of Broadcasters</b>	
Educational FM Call Letters	B-197	Index to Advertisers	22	Committees	E-25
Employment Services	E-19	<b>Indiana</b>		Officers	E-24
Engineers, Consulting	E-42	AM, FM Stations	B-52	Past Presidents	E-24
<b>Equipment</b>		TV Stations	A-18	Radio Code	D-6
Associations	E-27	Broadcasters Association	E-31	TV Code	D-3
Distributors & Manufacturers	C-13	Industry Highlights, 1962-63	E-58	National Assn. of Television & Radio	
Product Guide	C-3	International Radio Stations		Farm Directors	E-45
Rentals	C-3	in U. S.	B-226	<b>National Broadcasting Co.</b>	
Events, Trends	E-58	<b>Iowa</b>		Executives & Staff	E-14
Experimental TV Stations	A-92	AM, FM Stations	B-56	NBC Radio and TV Networks	E-15
Farm Directors	E-45	TV Stations	A-19	National Educational TV & Radio	
Federal Communications Bar Assn.	E-37	Broadcasters Association	E-31	Center	E-14
Federal Communications Consulting		<b>Kansas</b>		<b>Nebraska</b>	
Engineers	E-42	AM, FM Stations	B-59	AM, FM Stations	B-94
<b>Federal Communications Commission</b>		TV Stations	A-19	TV Stations	A-36
Executives & Staff	E-26	Broadcasters Association	E-31	Broadcasters Association	E-32



## Theatre in the Round



“Bonanza” is as big in Tokyo as it is here. “Amahl and the Night Visitors” has been shown for four consecutive seasons in Denmark. And “Dr. Kildare” is—if you’ll pardon the expression—killing the people in Manila.

These are just a few of the NBC Television Network programs being enjoyed and admired all over the globe. It is a globe which radio and television have transformed into a giant theatre-in-the-round, with audiences of hundreds of millions the world over.

These attractions—embracing public affairs, drama, comedy, adventure and opera—are giving the world’s viewers a closer look at American life, history, entertainment and culture than they’ve ever had before.

This overseas program—in which NBC International plays so large a role—is a natural outgrowth of a broadcasting company whose horizons, both here and abroad, have never been limited.

■ NBC is, for example, the acknowledged leader in the field of electronic journalism—with coverage that ranges from the expanded “Huntley Brinkley Report” to the fascinating exploration of ancient Greece’s Golden Age.

■ The NBC Television Network, with the

most diversified schedule in broadcasting, is unmatched in its record for developing young performers—like “Dr.

Kildare’s” Richard Chamberlain—and in introducing such innovations as the drama-repertory principle of the weekly “Richard Boone Show.”

■ NBC Radio, boasting such unique attractions as the dynamic “Monitor,” has more sponsored time than any other radio network.

■ NBC’s owned television and radio stations have earned an unparalleled reputation for distinguished achievement in the field of community service.

The *universal* appeal of NBC programming is, we think, happily underscored by its hundreds of millions of viewers and listeners overseas.

But no statistics can tell the whole story of this broadcasting company’s worldwide popularity and impact. More revealing, perhaps, is the repeated observation of travelers abroad that, wherever they go, the people look upon NBC as the second most familiar set of letters to come out of America.

The first? USA, of course.

## THIS IS NBC

*...serving 410,000,000 people all over the world*

Negro Programing .....	D-33	Professional Societies .....	E-27	Station Financing .....	E-22
NET .....	E-14	Programming: film/live/tape ratio .....	26	Station Transfers, TV .....	A-122
<b>Networks</b>		Promotion Services .....	E-33	Stations, Experimental .....	A-92
ABC Executives & Staff .....	E-8	Public Relations Services .....	E-33	Stations, Number .....	A-66
CBC Executives & Staff .....	A-180	Publishing Services .....	C-58	Suppliers & Services .....	C-3
CBS Executives & Staff .....	E-10	<b>Puerto Rico</b>		Surveys & Market Research .....	E-22
KBS Executives & Staff .....	E-12	AM, FM Stations .....	B-180	Talent Agents .....	D-26
MBS Executives & Staff .....	E-12	TV Stations .....	A-78	Tape/film/live Programing .....	26
NBC Executives & Staff .....	E-14	Association of Broadcasters .....	E-32	<b>Television</b>	
NET Directors & Regional Offices .....	E-14	<b>Quebec</b>		Applications pending .....	A-112
QXR Executives & Regional Offices .....	E-14	AM, FM Stations .....	B-185	Attorneys .....	E-37
Regional Radio .....	E-16	TV Stations .....	A-81	Bureau of Advertising .....	E-25
Regional TV .....	E-18	<b>QXR</b> .....	E-14	Call Letters .....	A-82
SNI Executives & Regional Office .....	E-14	<b>Radio</b>		Channel allocations .....	A-86
<b>Nevada</b>		Attorneys .....	E-37	Channels .....	A-84
AM, FM Stations .....	B-95	Call Letters, AM .....	B-186	Closed Circuit .....	A-93
TV Stations .....	A-37	Call Letters, FM .....	B-194	Community Antenna .....	A-95
Broadcasters Association .....	E-32	Call Letters, FM Educational .....	B-197	Code of NAB .....	D-3
<b>New Brunswick</b>		Code of NAB .....	D-6	Correspondents .....	E-32
AM, FM Stations .....	B-183	College Radio Stations .....	B-225	Directory, Canadian .....	A-80
TV Stations .....	A-80	Correspondents .....	E-32	Directory, U. S. .....	A-3
<b>New Hampshire</b>		Country & Western Programing .....	D-31	Editorializing .....	25
AM, FM Stations .....	B-96	Directory, Canadian .....	B-181	Employment .....	25
TV Stations .....	A-38	Directory, U. S. .....	B-3	Equipment Manufacturers .....	C-13
Association of Broadcasters .....	E-32	Editorializing .....	25	Experimental Stations .....	A-92
<b>Newfoundland</b>		Employment .....	25	Group Ownership .....	A-136
AM, FM Stations .....	B-183	Equipment Manufacturers .....	C-13	Market Revenue 1962 .....	A-145
TV Stations .....	A-81	Foreign Language Programs .....	D-28	Networks, Regional .....	E-18
<b>New Jersey</b>		Frequencies, AM .....	B-198	Newspaper Ownership .....	A-129
AM, FM Stations .....	B-97	Frequencies, FM .....	B-214	News Services .....	D-27
TV Stations .....	A-38	Group Ownership .....	A-136	Program, Production Services .....	D-8
Broadcasters Association .....	E-32	Mexico, Caribbean Stations .....	B-218	Representatives .....	E-3
<b>New Mexico</b>		Negro Programing .....	D-33	Set Production 1946-1963 .....	A-93
AM, FM Stations .....	B-99	Networks, Regional .....	E-16	Authorizations .....	A-66
TV Stations .....	A-38	Newspaper Ownership .....	A-129	Station Sales .....	A-122
Broadcasters Association .....	E-32	News Services .....	D-27	Subscription TV .....	A-93
News Highlights—1962-63 .....	E-58	Representatives .....	E-3	Time Sales 1948-1962 .....	25
News Directors .....	E-44	Revenues—1962 .....	16	Television Bureau of Advertising .....	E-25
News Services .....	D-27	Set Production—1922-1963 .....	B-226	Television Information Office .....	E-23
Newspaper Ownership of Stations .....	A-129	Station Authorization—1922-1963 .....	A-66	<b>Tennessee</b>	
<b>New York</b>		Stations, Campus-Limited .....	B-225	AM, FM Stations .....	B-143
AM, FM Stations .....	B-101	Time Sales—1935-1962 .....	25	TV Stations .....	A-60
TV Stations .....	A-39	Radio Advertising Bureau Inc. .....	E-25	Association of Broadcasters .....	E-32
Association of Broadcasters .....	E-32	<b>Radio Corporation of America</b>		<b>Texas</b>	
<b>North Carolina</b>		Executives, Staff & Division .....	C-58	AM, FM Stations .....	B-149
AM, FM Stations .....	B-109	RCA Broadcast Equipment Div. .....	C-30	TV Stations .....	A-63
TV Stations .....	A-43	RCA Electron Tube Division .....	C-30	Association of Broadcasters .....	E-32
Association of Broadcasters .....	E-32	Radio-TV Correspondents Assn. .....	E-32	Time Sales, Radio-TV .....	25
<b>North Dakota</b>		Radio-TV Galleries of Congress .....	E-25	Trade Assns.& Professional Groups .....	E-27
AM, FM Stations .....	B-116	Radio-TV News Directors Assn. .....	E-44	Transcription Services .....	D-8
TV Stations .....	A-44	Rating Services .....	E-22	Transfers of TV Ownership .....	A-122
Association of Broadcasters .....	E-32	Recording Services .....	D-8	Transmitter & Equipment Mfrs. .....	C-13
<b>Northwest Territories</b>		Regional Networks, Groups .....	E-16	Trends, Events .....	E-58
AM Stations .....	B-183	Representatives, Canadian .....	E-8	Unions & Labor Groups .....	E-34
<b>Nova Scotia</b>		Representatives of Stations, U. S. .....	E-3	U. S. Govt. Agencies .....	E-35
AM, FM Stations .....	B-183	Research Services, Radio-TV .....	E-22	<b>Utah</b>	
TV Stations .....	A-81	Revenue, Individual Market TV .....	A-145	AM, FM Stations .....	B-161
Number of Stations .....	A-66	<b>Rhode Island</b>		TV Stations .....	A-72
<b>Ohio</b>		AM, FM Stations .....	B-138	Association of Broadcasters .....	E-32
AM, FM Stations .....	B-117	TV Stations .....	A-56	<b>Vermont</b>	
TV Stations .....	A-46	Association of Broadcasters .....	E-32	AM, FM Stations .....	B-162
Association of Broadcasters .....	E-32	<b>Saskatchewan</b>		TV Stations .....	A-73
<b>Oklahoma</b>		AM, FM Stations .....	B-186	Association of Broadcasters .....	E-32
AM, FM Stations .....	B-123	TV Stations .....	A-82	Viewing Habits .....	14
TV Stations .....	A-52	Satellite Corp. .....	E-36	<b>Virgin Islands</b>	
Association of Broadcasters .....	E-32	Schools, Radio & TV .....	E-55	AM, FM Stations .....	B-181
<b>Ontario</b>		Script Services .....	D-8	TV Stations .....	A-80
AM, FM Stations .....	B-183	<b>Services</b>		<b>Virginia</b>	
TV Stations .....	A-81	Billing .....	E-22	AM, FM Stations .....	B-163
<b>Oregon</b>		Publishing .....	C-58	TV Stations .....	A-73
AM, FM Stations .....	B-126	Rating & Research .....	E-22	Association of Broadcasters .....	E-32
TV Stations .....	A-53	Set Production, TV .....	A-93	<b>Washington</b>	
Association of Broadcasters .....	E-32	Set Production, Radio .....	B-226	AM, FM Stations .....	B-170
Ownership, Group Stations .....	A-136	Societies, Professional, Radio-TV .....	E-27	TV Stations .....	A-75
Ownership, Newspaper .....	A-129	<b>South Carolina</b>		Association of Broadcasters .....	E-32
Pay TV Interests .....	A-93	AM, FM Stations .....	B-139	<b>West Virginia</b>	
<b>Pennsylvania</b>		TV Stations .....	A-58	AM, FM Stations .....	B-173
AM, FM Stations .....	B-129	Association of Broadcasters .....	E-32	TV Stations .....	A-76
TV Stations .....	A-54	<b>South Dakota</b>		Association of Broadcasters .....	E-32
Association of Broadcasters .....	E-32	AM, FM Stations .....	B-142	<b>Wisconsin</b>	
Placement Services .....	E-19	TV Stations .....	A-58	AM, FM Stations .....	B-175
Press Services .....	D-27	Association of Broadcasters .....	E-32	TV Stations .....	A-76
<b>Prince Edward Island</b>		State Broadcasters Associations .....	E-31	Association of Broadcasters .....	E-32
AM, FM Stations .....	B-185	Station Applications .....	C-40	<b>Wyoming</b>	
TV Station .....	A-81	Station Applications Pending, TV .....	A-112	AM, FM Stations .....	B-179
Product Guide .....	C-3	Station Brokers .....	E-20	TV Stations .....	A-78
Production Firms .....	D-8	Station Editorializing .....	25	Association of Broadcasters .....	E-32
Program Services .....	D-8	Station Employment .....	25	Yukon AM Stations .....	B-186





## Market Door

The red torii, or gateway, stands before Japan's thousands of shinto shrines. Through it every year pass 95,000,000 of the world's best customers.

To reach this great market requires an understanding of the long and subtle tradition symbolized by the red torii. It also requires a knowledge of the complexities of modern, industrialized Japan.

And it requires all the skills of creative advertising and marketing that have proved so effective in the countries of the West.

Only one advertising agency can put all three kinds of knowledge to work on your selling problems. It is Dentsu, the fifth largest advertising agency in the world.

**DENTSU/JAPAN**

# THE DIMENSIONS OF BROADCASTING

## Key facts about radio and television

### Broadcasting Stations on Air

473	commercial VHF TV stations
88	commercial UHF TV stations
561	total commercial TV stations
121	TV station applications pending
52	noncommercial, educational VHF stations
29	noncommercial, educational UHF stations
81	total noncommercial, educational stations
642	total television stations
3,887	AM radio stations
1,130	FM radio stations
5,659	total broadcasting stations

Compilation by BROADCASTING through Sept. 30, 1963

### Total Time Sales, 1962

\$1,303,500,000	for all TV stations and networks
\$665,200,000	for all radio stations and networks
\$1,968,700,000	total radio-TV time sales

### The Radio-TV Audiences

51,100,000	U. S. TV homes
52,300,000	U. S. radio homes
46,812,000	U. S. homes tune in television on average week
39,240,000	U. S. homes tune in radio in average week
6 hours, 8 minutes	total TV viewing per home per day
1 hour, 32 minutes	total radio listening per home per day (not counted: listening outside home)

More detailed breakdown on page 14

### Some Other Facts about Facilities

381	AM stations owned by newspapers and/or magazines
147	FM stations owned by newspapers and/or magazines
174	TV stations owned by newspapers and/or magazines
68	regional radio networks/groups
13	regional television networks
1,004	community antenna TV systems

### Facts about Related Businesses

70	talent agents and managers
669	program services
56	companies providing research services
52	unions representing workers and performers
610	attorneys specializing in FCC practice
238	consulting engineers serving broadcasting
65	consultants on management, personnel, etc.
33	news services
67	public relations, publicity, promotion services
27	station brokers
145	station representatives
16	station finance companies

### BROADCASTING PUBLICATIONS INC.

PRESIDENT	SOL TAISHOFF
VICE PRESIDENT	MAURY LONG
VICE PRESIDENT	EDWIN H. JAMES
VICE PRESIDENT	WINFIELD R. LEVI
SECRETARY	H. H. TASH
TREASURER	B. T. TAISHOFF
COMPTROLLER	IRVING C. MILLER
ASST. SEC-TREAS.	LAWRENCE B. TAISHOFF



## BROADCASTING

THE BUSINESSWEEKLY OF TELEVISION AND RADIO

Executive and publication headquarters:  
BROADCASTING-TELECASTING Bldg., 1735 DeSales  
Street, N.W., Washington, D. C. ZIP code  
20036. Telephone: 202 Metropolitan 8-1022.

EDITOR AND PUBLISHER  
Sol Taishoff

### Editorial

VICE PRESIDENT AND EXECUTIVE EDITOR  
Edwin H. James

EDITORIAL DIRECTOR (New York)  
Rufus Crater

MANAGING EDITOR  
Art King

SENIOR EDITORS: Bruce Robertson (Holly-  
wood), Frederick M. Fitzgerald, Earl B.  
Abrams, Lawrence Christopher (Chicago),  
Dawson Nail, Len Zeidenberg; ASSOCIATE  
EDITORS: Sid Booth, Sherm Brodey, George  
Darlington; STAFF WRITERS: Gary Campbell,  
Barry Crickmer, Jim deBettencourt, Larry  
Michie; EDITORIAL ASSISTANTS: Sonya Lee  
Brockstein, Tanil Oman; SECRETARY TO THE  
PUBLISHER: Gladys Hall.

### Business

VICE PRESIDENT AND GENERAL MANAGER  
Maury Long

VICE PRESIDENT AND SALES MANAGER  
Winfield R. Levi (New York)

ASSISTANT PUBLISHER  
Lawrence B. Taishoff

SOUTHERN SALES MANAGER: Ed Sellers; PRO-  
DUCTION MANAGER: George L. Dant; TRAFFIC  
MANAGER: Harry Stevens; ADVERTISING ASSIST-  
ANTS: Robert Sandor, Richard LePere, Carol  
Ann Cunningham, Claudette Artini; SECRE-  
TARY TO THE GENERAL MANAGER: Doris Kelly.  
COMPTROLLER: Irving C. Miller; ASSISTANT  
AUDITOR: Eunice Weston.

### Publications and Circulation

DIRECTOR OF PUBLICATIONS  
John P. Cosgrove

Joan Chang, William Criger, Christer  
Jonsson, David Lambert, Edith Liu, Natalie  
D. Lucenko, German Rojas, Aubrey L.  
Sarvis.

### Bureaus

New York: 444 Madison Avenue, ZIP code  
10022. Telephone: 212 Plaza 5-8354.

EDITORIAL DIRECTOR: Rufus Crater; BUREAU  
NEWS MANAGER: David W. Berlyn; ASSOCIATE  
EDITOR: Rocco Famighetti; STAFF WRITERS:  
Jerry Beigel, John Gardiner, Charles E.  
Karp, Ellen R. McCormick. ASSISTANT: Fran-  
cis Bonovitch.

VICE PRESIDENT AND SALES MANAGER: Winfield  
R. Levi; INSTITUTIONAL SALES MANAGER:  
Eleanor R. Manning; ADVERTISING REPRESENTA-  
TIVE: Robert T. Fennimore; ADVERTISING  
ASSISTANT: Beryl W. Stern.

Chicago: 360 North Michigan Avenue, ZIP  
code 60601. Telephone 312 Central 6-4115.

SENIOR EDITOR: Lawrence Christopher; MID-  
WEST SALES MANAGER: Warren W. Middleton;  
ASSISTANT: Rose Adragna.

Hollywood: 1680 North Vine Street, ZIP  
code 90028 Telephone: 213 Hollywood 3-  
3148.

SENIOR EDITOR: Bruce Robertson; WESTERN  
SALES MANAGER: Bill Merritt; ASSISTANT: Gail  
Leatman.

Toronto: 11 Burton Road, Zone 10. Tele-  
phone: 416 Hudson 9-2694. CORRESPONDENT:  
James Montagnes.

BROADCASTING\* Magazine was founded in 1931  
by Broadcasting Publications Inc., using the  
title, BROADCASTING\*—The News Magazine of  
the Fifth Estate. Broadcast Advertising\*  
was acquired in 1932, Broadcast Reporter in  
1933 and Telecast\* in 1953. BROADCASTING-  
TELECASTING\* was introduced in 1946.

\*Reg. U. S. Patent Office  
Copyright 1964: Broadcasting Publications Inc.



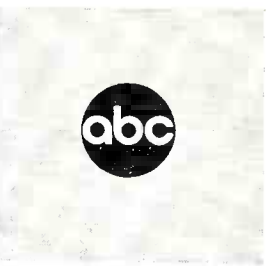
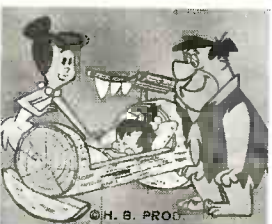



# BIG

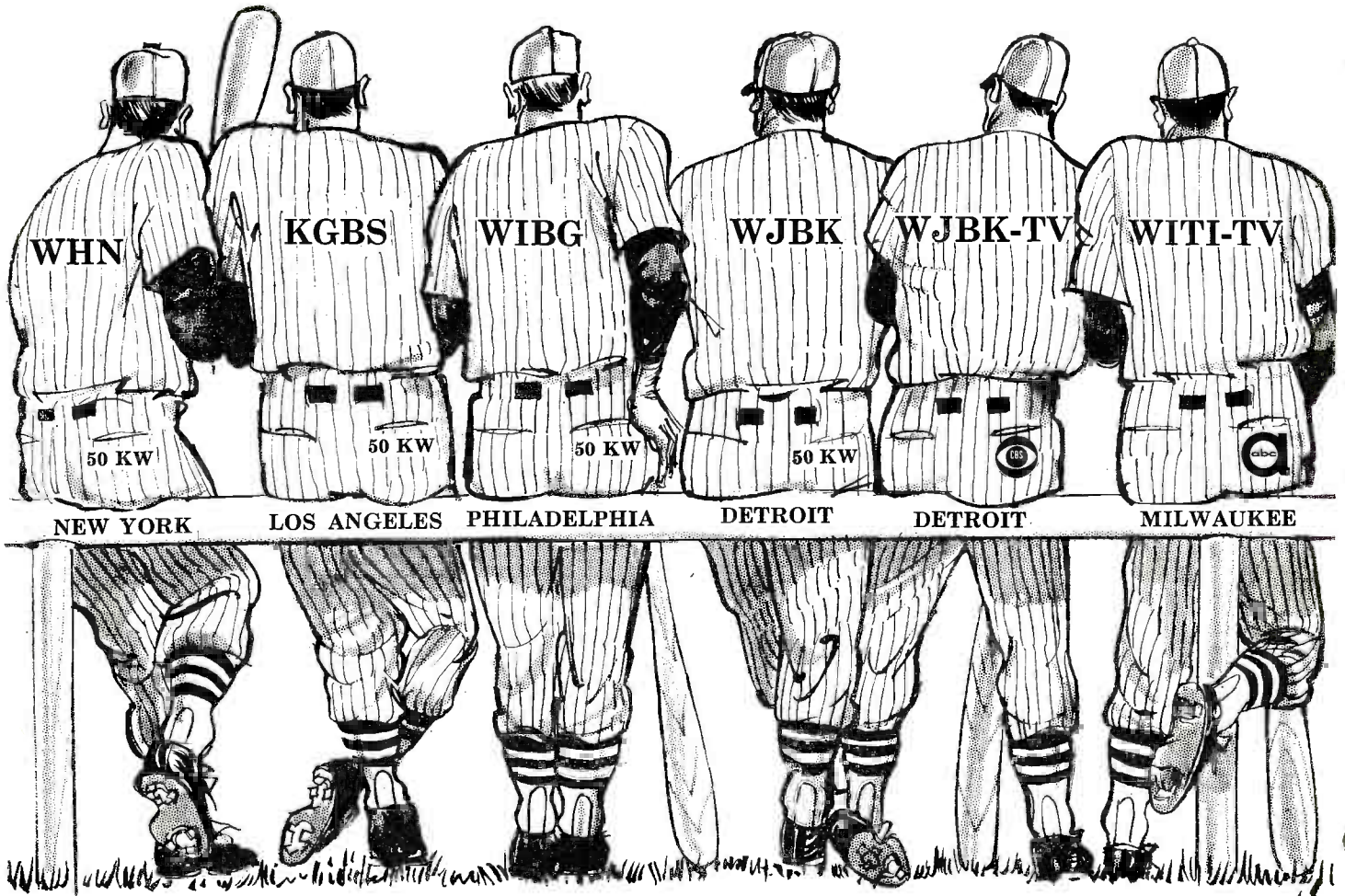

Each a slugger in its market!... Different!  
more sales for your advertising dollars!

NEW YORK WHN	LOS ANGELES KGBS	PHILADELPHIA WIBG	DETROIT WJBK	DETROIT WJBK-TV	MILWAUKEE WITI-TV	CLEVELAND WJW
-----------------	---------------------	----------------------	-----------------	--------------------	----------------------	------------------



# HITTERS!

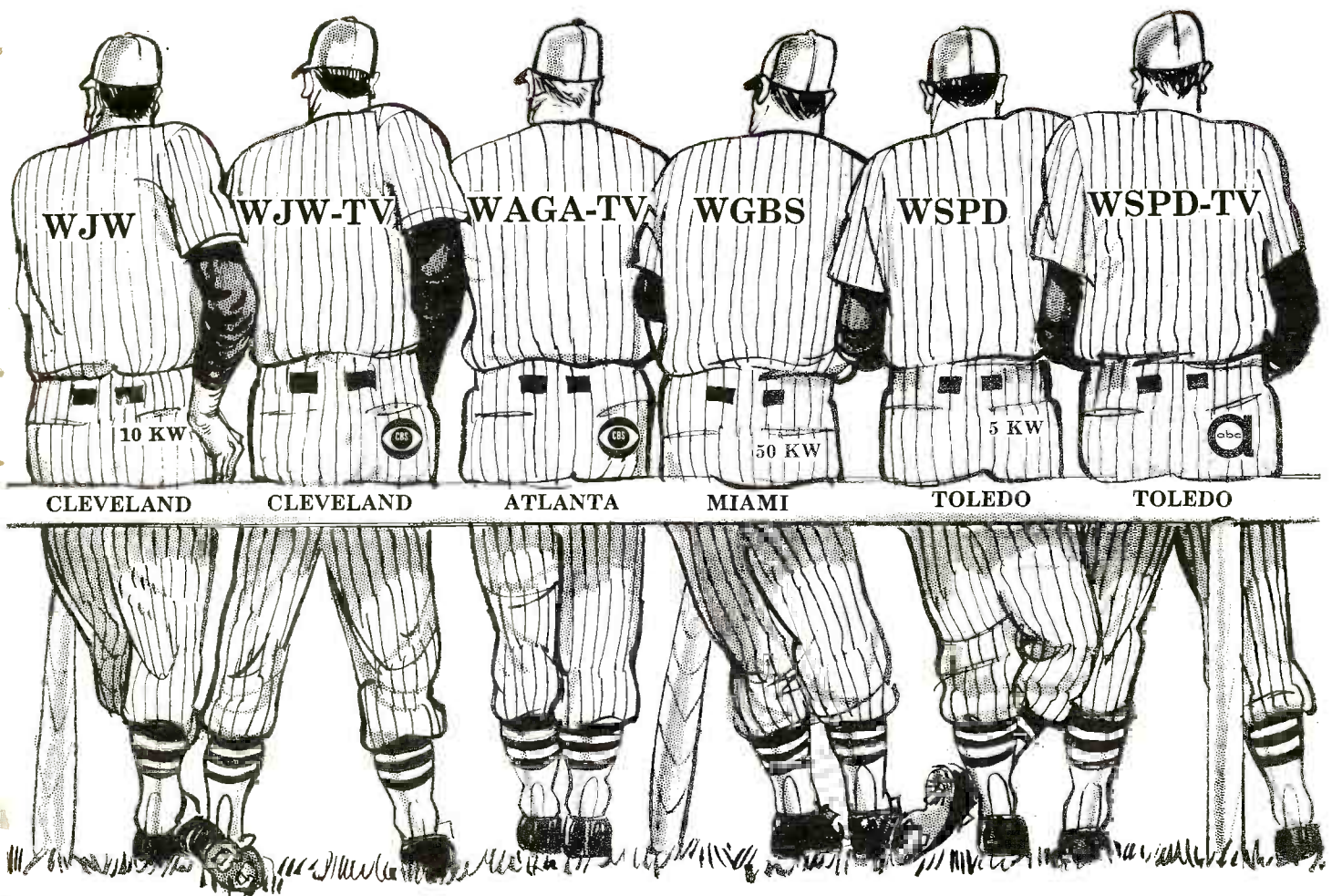

... Individual!... The one objective ...  
*Important Stations in Important Markets*

<p><b>CLEVELAND</b> WJW-TV</p>	<p><b>ATLANTA</b> WAGA-TV</p>	<p><b>MIAMI</b> WGBS</p>	<p><b>TOLEDO</b> WSPD</p>	<p><b>TOLEDO</b> WSPD-TV</p>	<p><b>STORER</b> BROADCASTING COMPANY</p>
------------------------------------	-----------------------------------	------------------------------	-------------------------------	----------------------------------	---

S P O T

G

W

**GOOD SELLING**

*In SPOT BROADCASTING the advertiser  
can specify the number, the  
timing and the type of his  
television salescalls in EVERY  
market...and THAT is good selling!*



PETERS, GRIFFIN, WOODWARD, INC.

*Pioneer Station Representatives Since 1932*

NEW YORK • ATLANTA • DETROIT • DALLAS-FT. WORTH • LOS ANGELES  
CHICAGO • PHILADELPHIA • ST. LOUIS • MINNEAPOLIS • SAN FRANCISCO



# 1963—GOOD YEAR FOR RADIO-TV

- Billings, profits show gains, with bright future predicted
- Image improved by fine coverage of tragic November weekend
- Audience and number of stations continue a steady growth

1963 was a good year for the broadcasting business.

Not only did billings reach new highs in television, but radio was expected to show its best revenue totals in the past 10 years.

Probably the greatest achievement of the year for both radio and television was their coverage of the events following the assassination of President John F. Kennedy. The virtually 100% station and network cooperation in canceling all advertising and devoting every hour to the news did more to improve the medium's image than any one event in broadcasting's short history.

Members of the Senate and House, of the FCC, of religious and other organizations were quick to praise the all-out effort of stations and the unselfish disregard of costs or revenue in the effort to serve the public.

Recent studies indicate that around 70% of all advertisers whose commercials were canceled during the tragic weekend will accept make-goods at later dates.

Two December studies, one for TV, the other for radio, were conducted by BROADCASTING. Both showed a healthy financial state as the year ended with promise of continued prosperity in 1964.

**Radio Billings Up** ■ In radio 77% of all stations were enjoying increasing business over that of 1962 at the same period. Only 15% showed decreases. Since 1962 was, in turn, 78% ahead of 1961 in billings the resulting increase in total revenue promises to be sizable.

Earlier the official FCC report on 1962 radio revenues indicated a total of \$636.1 million, up 7.7% over 1961's \$590.7 million figure. Total time sales for 1962 increased \$48 million for the year. Profits for radio, before federal income taxes, reached \$43.5 million, up 48% over the \$29.4 million reached in 1961.

Television, a similar survey by the magazine indicated, was selling at a brisker pace than a year earlier, particularly in the important spot category. A total of 75% of TV stations, the report showed, were enjoying better business than they did a year earlier. An-

other 14% reported that business was not as good.

As to 1962 the official FCC figures showed it to be TV's biggest year with total revenues of \$1.48 billion, 12.7% higher than the year before. Profits reached \$311 million, a gain of more than 31%. Networks and their owned stations accounted for nearly half of all broadcast revenues and a little more than a third of all the profits. The profits for network operations alone reached \$36.7 million; of the network owned stations \$74.3 million. The 539 other stations reporting had profits of \$200 million.

**Agency Rank** ■ BROADCASTING's annual report on the top 50 agencies showed J. Walter Thompson again in first place with broadcast billings of some \$160 million. TV contributed \$145 million of this while radio added \$15 million. Others in the top 10 included Young & Rubicam with broadcast billings of \$127.1 million; Ted Bates, \$113.84 million; BBDO, \$104.5 million; McCann-Erickson, \$94.5 million; Benton & Bowles, \$92 million; Leo Burnett, \$90.2 million; Compton, \$81.6 million; Dancer-Fitzgerald-Sample, \$80 million, and William Esty \$76 million.

N. W. Ayer was the biggest radio agency with \$20.5 million.

In spite of congressional hearings which were thought to have discredited radio and television ratings, Madison Avenue continued to watch each new audience report with unabated interest. Early 30-market figures showed the three TV networks fairly evenly matched, but as national reports began to come in CBS-TV again proved to be out in front with NBC-TV and ABC-TV trailing. There were several early program casualties with promise of even more by Jan. 1. ABC-TV dropped its quiz program *100 Grand* and only a few weeks later its expensive *Jerry Lewis Show*. NBC-TV abandoned *Redigo* and *Harry's Girls* and CBS-TV *Glynis*.

The continued success of sports programming, particularly football, has increased the price of such packages as the National Collegiate Athletic Association, The National Football League

and the American Football League.

This year the NCAA sold football rights for 1964-1965 to NBC-TV for \$13 million. In 1951 the rights were sold for \$700,000. Since then the rights have traveled from network to network with each contract going at a higher price than the one the year before.

While pro football contracts for 1964 had not been sold as the YEARBOOK went to press it was expected that the price would be well over the \$9.3 million which was paid by CBS-TV for the past two years. ABC-TV's five year \$10 million contract with the AFL runs through 1964.

The change in administration made changes in policy at the FCC possible, although observers expected no immediate dramatic action.

President Lyndon B. Johnson's family has had extensive broadcast holdings for years.

Chairman E. William Henry in October had issued his Omaha report, indicating a belief then that the public should be told what television could be doing and that it isn't always enough that the viewers like the programs they see. He also suggested a need for radio hearings to study programming similar to the earlier studies in Omaha and Chicago.

**Viewers, Listeners** ■ In September the A. C. Nielsen Co. issued a county-by-county report showing that 94% of U. S. homes have radio sets and 92% television sets.

As of September 1963 there were 473 commercial VHF TV stations on the air and 88 UHF for a total of 561 commercial stations. There were 81 noncommercial stations.

In radio there were 3,887 AM stations and 1,130 FM stations for a total of 5,659 broadcasting stations.

The 51.1 million television homes were reported to tune in a total of 6 hours and 8 minutes on an average day. Some 46,812,000 U. S. homes tune in TV in an average week.

In radio the 52.3 million radio homes tune in 1 hour and 32 minutes in the average day. Of these, 39,240,000 homes listen to radio in the average week.

## AUDIENCES

# THE RADIO AND TELEVISION AUDIENCES

More U. S. homes than ever before had television and radio as 1963 drew to an end.

■ **Television.**—A total of 51.3 million homes, or 92 percent of all U. S. homes, were TV-equipped as of September 1963, according to the A. C. Nielsen Co. American Research Bureau estimates put the count at 50.4 million, or almost 92%, as of July 1963.

■ **Radio.**—The number of radio homes was placed by Nielsen at 52.3 million, or 94% of all U. S. homes, as of September 1963.

■ **Radio sets.**—The number of working-order radio sets in the U.S. was estimated by the Radio Advertising Bureau as 200,258,000 as of January 1963, a gain of 16,458,000 sets in 12 months. RAB said the sets were distributed as follows: 140,310,000 in homes, 49,948,000 in automobiles, 10 million in public places.

■ **Viewing and listening.**—The extent to which radio and television sets were used is indicated in numerous ways in the charts and tables on this and succeeding pages. All data used in preparing this material was furnished by the Nielsen company and its Nielsen Television Index (NTI) or Nielsen Radio Index (NRI).

## TREND OF RADIO AND TELEVISION OWNERSHIP

(Millions of Homes)

Year	Radio Homes	Television Homes	Year	Radio Homes	Television Homes
1949	40.8	1.6	1957	48.2	40.3
1950	42.1	5.9	1958	48.9	43.0
1951	43.6	12.4	1959	49.5	44.5
1952	44.8	17.3	1960	49.5	45.2
1953	45.0	23.4	1961	49.5	46.9
1954	45.4	28.2	1962	51.1	49.0
1955	46.2	32.3	1963	52.3	51.3
1956	47.2	36.7			

## THE WEEKLY RADIO AND TV AUDIENCE

### WEEKLY TELEVISION AUDIENCE

	% Tv Homes	No. of Homes ('000)
Monday-Friday—6 a.m.-12 noon	60.3	30,029
Monday-Friday—12 noon-6 p.m.	84.9	42,230
All nights, 6 p.m.-midnight	93.4	46,513
Seven days, 24 hours a day	94.0	46,812

**LOOKERS & LISTENERS.**—The size of the weekly television audience, in homes, is shown in the table at left. The comparable count of homes tuning on line-cord (non-portable) radio sets ranges from 25,385,000 in evening hours to 31,020,000 in morning hours, and totals 39,240,000 in a full week; but because much radio listening is to

### WEEKLY RADIO LISTENING

	Hours per Home—6 a.m. to midnight	
	Summer 1962	Winter 1962-63
Weekly Total	20:01	18:50
Plug-in sets	9:32	10:17
Auto radio	3:59	3:28
Battery portable	6:30	5:05

auto and portable sets, the line-cord "homes" figures mean less in radio than TV. More complete data, showing the average home's weekly listening to all radio sources, in home and out, is presented in the table at right, which also distinguishes between summer and winter listening levels. Tables supplied by A. C. Nielsen Co.

## HOMES USING RADIO

(March-April 1963)

	% Homes Using Radio	County Size				Territory				
		A	B	C	D	NE	EC	WC	S	Pac.
Monday-Friday—6 a.m.-12 noon	11.5	12.7	9.6	12.7	11.7	11.3	12.0	16.7	10.6	6.2
Monday-Friday—12 noon-6 p.m.	8.0	9.9	5.4	7.8	7.6	5.8	8.4	12.2	5.8	8.8
All Nights—6 p.m.-11 p.m.	5.1	6.9	4.2	4.4	3.8	3.9	5.5	7.5	3.6	5.7

## HOMES USING TELEVISION

(November-December 1962)

	% Homes Using Tv	County Size				Territory				
		A	B	C	D	NE	EC	WC	S	Pac.
Monday-Friday—6 a.m.-12 noon	11.0	11.2	12.8	9.8	9.3	11.8	13.8	8.2	10.5	11.2
Monday-Friday—12 noon-6 p.m.	24.6	23.3	28.0	24.7	22.4	25.4	29.3	21.7	24.3	22.1
All nights—6 p.m.-11 p.m.	55.4	55.6	56.6	54.8	53.7	54.8	58.2	52.4	55.4	57.1

**SIZE OF THE BROADCAST AUDIENCE** is spelled out in further detail in the foregoing tables. Here the measurement is in terms of U. S. homes tuning during an average minute. The county-size classifications are as follows: Class A, all counties belonging to the 25 largest metropolitan areas; Class B, all counties with over 120,000

population that are not in Class A that are part of the metropolitan area of cities in such B counties; Class C, all other counties not included in A or B having a population over 32,000 plus counties that are part of the metropolitan areas of cities in such C counties; Class D, all remaining counties. Sources: NRI, NTI.

## TV AUDIENCE COMPOSITION

	Homes Using Tv	No. Viewers Per Home	Men	Women	Teens	Children
Monday-Friday 9 a.m.-12 noon	18.7%	1.50	14%	44%	3%	39%
Monday-Friday 12 noon-6 p.m.	29.3	1.61	17	48	8	27
All Nights 6-11 p.m.	58.7	2.20	29	37	9	25

**WHO WATCHES WHEN?**—The composition of the television audience during the average minute—morning, afternoon and evening—is reflected in the above table.

Figures are for February 1963. The number of homes using tv is a percentage of all U.S. tv homes. Source: NTI National Audience Composition report.



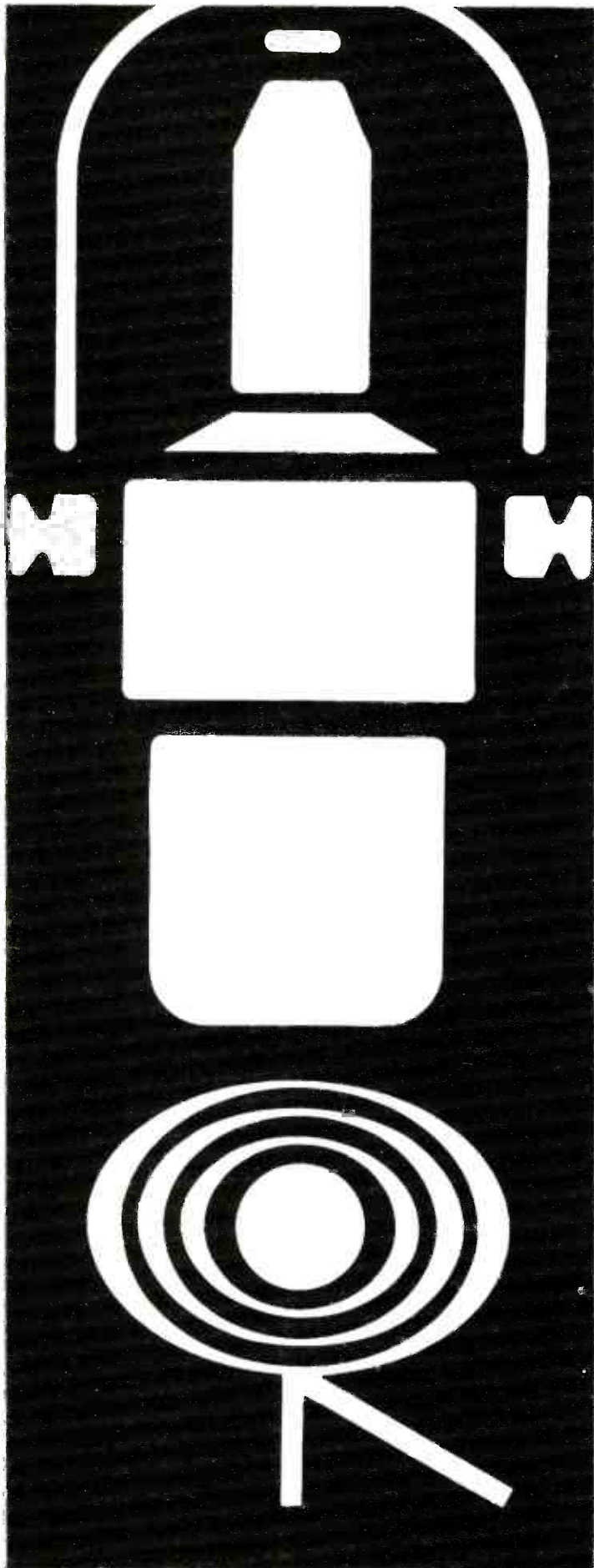

# COLUMBIA RECORDS... THE BEST AUDIENCE BUILDERS IN THE BUSINESS

Selling your sponsors' products is determined by your on-the-air image. There is no better way to foster that image, and to enhance your commercial messages than to take advantage of the star-studded artist roster featured on Columbia Records. For further details on Columbia Records' programming services write: Broadcast Services, **COLUMBIA RECORDS**   
799 Seventh Avenue, New York,  
N. Y. 10019

# AUDIENCES

## LOOKING, LISTENING: SUMMER vs. WINTER

### TV: HOMES (000,000)

	July-Aug. 1962	Jan.-Feb. 1963	Mar.-Apr. 1963
Monday-Friday Morning	4.5	6.3	5.6
Monday-Friday Afternoon	10.3	14.8	12.6
All Nights (6-11 p.m.)	18.8	29.7	26.8

### LINE-CORD RADIO: HOMES (000,000)

	July-Aug. 1962	Jan.-Feb. 1963	Mar.-Apr. 1963
Monday-Friday Morning	4.6	6.6	5.9
Monday-Friday Afternoon	4.3	4.8	4.1
All Nights (6-11 p.m.)	2.8	2.9	2.6

THE VARIATIONS between summer and winter audiences, in both radio and television, are demonstrated in the tables above. The figures in both tables show in millions the number of homes tuned-in during the average minute. Note that while television's afternoon and evening

audiences are substantially higher than radio's, which is consistently greater during the morning. For out-of-home radio audience data, see "Weekly Radio Listening" on page 14. Tables from A. C. Nielsen Co.

## TV VIEWING PER HOME PER DAY

	Night (6 p.m.-6 a.m.)	Afternoon (12 n-6 p.m.)	Morning (6 a.m.-12 n)	Total Day
Monday-Friday	3 hrs. 31 min.	1 hr. 47 min.	46 min.	6 hrs. 3 min.
Saturday	3 hrs. 56 min.	1 hr. 49 min.	54 min.	6 hrs. 38 min.
Sunday	3 hrs. 41 min.	1 hr. 56 min.	28 min.	6 hrs. 5 min.
All Days	3 hrs. 35 min.	1 hr. 49 min.	44 min.	6 hrs. 8 min.

VIEWING PER HOME PER DAY. The time the average TV home spends watching television each day is depicted in the table above, which not only shows the daily average

over the full week but also breaks down the daily average by day part and days of the week. Data is NTI January-February 1963.

## NUMBER OF HOMES TUNED TO RADIO, TV

IN-HOME AUDIENCES are shown in another way in the tables at right depicting number of homes tuned in per average minute of each daytime hour from 6 a.m. to midnight, Sunday through Saturday. Portable and automobile radio usage not included. Source: NTI March-April 1963.

	Television million	Radio million
6- 7 a.m.	.3	3.1
7- 8	2.5	5.7
8- 9	5.7	6.8
9-10	7.0	6.2
10-11	7.7	5.6
11-12 noon	9.2	5.0
12- 1 p.m.	11.2	5.2
1- 2	11.5	5.2
2- 3	10.6	4.2
3- 4	10.9	3.8
4- 5	13.0	3.7
5- 6	15.0	4.1
6- 7	19.6	4.0
7- 8	25.9	2.9
8- 9	31.0	2.2
9-10	31.6	2.0
10-11	25.7	2.1
11-12	14.5	1.9

## TYPES OF TV SHOWS AND THEIR AUDIENCES, FEBRUARY 1963

	No. of Shows	Nielsen Average Audience	% Total-Home Viewing Hours		No. of Shows	Nielsen Average Audience	% Total-Home Viewing Hours
General Drama				Situation Comedy			
30 min.	8	20.1	6	30 min.	25	21.1	19
60 min.	11	18.7	15	Quiz & Audience Participation			
Variety				30 min.	8	22.2	7
30 min.	8	27.3	8	Mystery & Drama			
60 min.	9	20.4	13	30 min.	7	16.2	4
Western Drama				Other Programs	17	12.9	12
30 min.	4	23.5	3				
60 min.	5	22.9	8				
Adventure							
60 min.	4	18.1	5				

(Source: A. C. Nielsen Co.)

## A city-by-city comparison of 1962 radio revenues and expenses

SELECTED REVENUE ITEMS AND BROADCAST REVENUES, EXPENSES AND INCOME<sup>1</sup> OF 3,698 RADIO<sup>2</sup> STATIONS BY STANDARD METROPOLITAN STATISTICAL AREAS

Item	No. of stations in operation	No. reporting \$25,000 or more time sales <sup>3</sup>	Networks	Time sales: national and regional advertisers and sponsors <sup>4</sup>	Local advertisers and sponsors <sup>4</sup>	Total stations reporting <sup>5</sup>	Total broadcast revenues <sup>6</sup>	Total broadcast expenses	Total broadcast income <sup>1</sup>
United States Metropolitan Areas	1441	1378	\$5,950,007	\$180,772,614	\$264,546,311	1420	\$411,326,277	\$373,580,959	\$37,745,318
Non-Metro. Areas of 3 or more stations	299	275	606,630	5,032,328	22,924,531	289	28,361,032	28,442,773	81,741—
Non-Metro. Areas of less than 3 stations	1994	1804	1,248,004	20,554,870	127,103,113	1951	150,987,054	140,429,583	10,557,471
Total United States	3734	3458	7,804,641	206,359,812	414,573,955	3660	590,674,363	542,453,315	48,221,048
Commonwealth & Possessions	38	34	877,350	2,095,197	1,897,075	38	4,544,213	3,682,954	861,259
<b>GRAND TOTAL</b>	<b>3772</b>	<b>3491</b>	<b>\$8,681,991</b>	<b>\$208,455,009</b>	<b>\$416,471,030</b>	<b>3698</b>	<b>\$595,218,576</b>	<b>\$546,136,269</b>	<b>\$49,082,307</b>





### TV PRODUCTION FACILITIES

1. Four studio TK-60 black & white cameras; three remote cameras in mobile unit.
2. Two studios (65' x 75' and 45' x 45').
3. Eighteen-foot turntable in large studio.
4. Panorama and pedestal camera dollies.
5. Rear screen projection.
6. Special effects amplifiers, dual system.
7. Two full-color RCA TR-22 video tape recorders.
8. Full-color projection facilities.
9. One 3-V color projection camera; two monochrome film cameras; two synchronized 35 mm slide projectors; four 16 mm film projectors.
10. Cartridge RCA audio tape facilities.

## BROADCAST CENTRE

to the QUAD-CITY Market

The WOC Stations climax 42 years of radio and 14 years of television service in the public interest — and in the service of their advertisers.

WOC AM-FM-TV 

DAVENPORT, IOWA

Represented Nationally by Peters, Griffin, Woodward, Inc.





## Wall, American style

We have our walls, too. But the big difference is the *purpose*. And our kind of purpose keeps such walls standing, keeps Americans rallying to defend and strengthen our country. The Payroll Savings Plan for U. S. Savings Bonds is a good example of how Americans rally to a good cause. When you install a Plan in your company, you harness the power of your pay-

roll in strengthening our country. You help encourage thrift that increases reserve buying power and individual independence. Keep our kind of wall standing forever. For help in installing and promoting a Payroll Savings Plan for U. S. Savings Bonds, call your State Savings Bonds Director. Or write Treasury Department, U.S. Savings Bonds Division, Washington 25, D.C.

*Keep Freedom in Your Future...* **U. S. SAVINGS BONDS**

The U. S. Government does not pay for this advertisement. The Treasury Department thanks, for their patriotism, The Advertising Council and this magazine.





Item	No. of stations in operation	No. reporting \$25,000 or more time sales <sup>3</sup>	Networks	Time sales: national and regional advertisers and sponsors <sup>4</sup>	Local advertisers and sponsors <sup>4</sup>	Total stations reporting <sup>5</sup>	Total broadcast revenues <sup>6</sup>	Total broadcast expenses	Total broadcast income <sup>1</sup>
Abilene, Tex.	5	4	3,349	90,380	418,692	5	523,248	506,103	17,145
Akron, Ohio	4	4	2,366	590,357	1,709,752	4	2,059,258	1,442,636	616,622
Albany, Ga.	4	3		46,962	261,597	4	317,352	316,196	1,156
Albany-Schenectady-Troy, N.Y.	11#	9	48,559	1,291,871	1,528,518	9	2,482,400	2,521,897	39,497—
Albuquerque, N.M.	9	8	14,898	317,610	971,533	8	1,184,157	1,409,722	225,565—
Allentown-Bethlehem-Easton, Pa.-N.J.	8	8	7,158	326,379	1,254,175	8	1,604,920	1,452,582	152,338
Altoona, Pa.	5	5	4,831	119,974	426,827	5	533,108	620,082	86,974—
Amarillo, Tex.	7#	6	7,004	240,831	765,413	7	956,071	959,402	3,331—
Ann Arbor, Mich.	5	3	807	89,808	281,376	5	375,529	484,017	108,488—
Asheville, N.C.	4	4	5,245	106,925	415,603	4	526,481	556,780	30,299—
Atlanta, Ga.	19#	19	93,385	1,956,107	3,259,086	19	4,618,908	4,001,504	617,404
Atlantic City, N.J.	5	5	4,011	62,918	526,181	5	581,503	631,288	49,785—
Augusta, Ga.-S.C.	9#	8	7,558	129,411	791,603	8	964,359	919,707	44,652
Austin, Tex.	5	5	3,078	332,485	738,740	5	997,119	995,465	1,654
Bakersfield, Calif.	14	12	22,443	309,394	829,670	14	1,107,973	1,221,670	113,697—
Baltimore, Md.	15	15	92,604	2,392,286	4,586,481	15	6,055,924	5,082,869	973,055
Baton Rouge, La.	6	5	6,435	153,409	820,791	6	934,222	845,850	88,372
Bay City, Mich.	2	2	*	*	*	2	*	*	*
Beaumont-Port Arthur, Tex.	8	8	1,290	222,021	931,018	8	1,069,216	1,074,881	5,665—
Billings, Mont.	5	5	29,272	108,429	408,399	5	536,808	599,962	63,154—
Binghamton, N.Y.	4	4	9,456	187,822	590,759	4	756,016	832,055	76,039—
Birmingham, Ala.	12	11	22,460	808,695	1,645,748	11	2,375,835	2,291,186	84,649
Boston, Mass.	17	17	135,703	5,253,944	5,501,325	17	9,840,614	8,645,066	1,195,548
Bridgeport, Conn.	2	2	*	*	*	2	*	*	*
Brockton, Mass.	2	2	*	*	*	2	*	*	*
Brownsville-Harlingen-San Benito, Tex.	2	2	*	*	*	2	*	*	*
Buffalo, N.Y.	11	11	79,266	2,296,904	2,684,017	11	4,280,611	4,422,570	141,959—
Canton, Ohio	5	5	34,213	428,769	580,260	5	1,079,201	956,079	123,122
Cedar Rapids, Iowa	4	3	991	714,188	524,083	4	1,244,757	1,198,894	45,863
Champaign-Urbana, Ill.	2	2	*	*	*	2	*	*	*
Charleston, S.C.	6	6	16,736	199,431	585,256	6	755,786	692,035	63,751
Charleston, W.Va.	6	6	6,485	251,791	772,413	6	987,769	1,016,025	28,256—
Charlotte, N.C.	7	7	12,749	918,431	1,048,855	7	1,806,316	1,812,659	6,343—
Chattanooga, Tenn.-Ga.	9	9	10,900	196,243	1,124,306	9	1,290,341	1,268,284	22,057
Chicago, Ill.	27	26	101,848	12,770,243	12,035,890	26	23,508,829	17,078,823	6,430,006
Cincinnati, Ohio-Ky.	8	8	559,904	2,932,953	2,321,555	8	5,376,673	4,314,428	1,062,245
Cleveland, Ohio	9	9	128,290	3,540,042	3,846,061	9	7,154,270	6,268,231	886,039
Colorado Springs, Colo.	6	6	40,637	88,420	602,344	6	700,139	702,182	2,043—
Columbia, S. C.	7	7	12,739	257,901	791,205	7	1,031,000	951,476	79,524
Columbus, Ga.	6	5	7,614	100,265	586,726	5	695,426	667,496	27,930
Columbus, Ohio	6	6	7,222	1,620,193	1,912,639	6	3,175,212	2,775,618	399,594
Corpus Christi, Tex.	6	6	18,949	429,437	585,680	6	927,487	825,662	101,825
Dallas, Tex.	12	12	34,697	1,743,910	3,226,960	12	4,141,868	3,875,531	266,337
Davenport-Rock Is.-Moline, Iowa-Ill.	5	5	17,472	360,960	735,588	5	1,030,295	1,111,646	81,351—
Dayton, Ohio	5	5	10,669	1,082,304	1,806,535	5	2,513,794	2,067,326	446,468
Decatur, Ill.	2	2	*	*	*	2	*	*	*
Denver, Colo.	20#	19	36,612	1,831,723	3,157,759	20	4,578,044	4,657,840	79,796—
Des Moines, Iowa	6	6	74,623	1,548,496	958,927	6	2,307,469	2,176,585	130,884
Detroit, Mich.	11	11	170,892	6,499,215	5,503,703	11	10,275,672	7,742,138	2,533,534
Dubuque, Iowa	2	2	*	*	*	2	*	*	*
Duluth-Superior, Minn.-Wis.	9	8	16,408	352,283	695,070	8	1,003,524	1,043,269	39,745—
Durham, N.C.	4	4	2,477	160,629	405,916	4	556,991	591,801	34,810—
El Paso, Tex.	7	6	6,768	294,908	818,522	7	1,044,141	1,088,169	44,028—
Erie, Pa.	5	5	10,095	305,650	540,574	5	791,932	782,012	9,920
Eugene, Ore.	9#	7	7,171	180,868	518,323	9	764,259	901,354	137,095—
Evansville, Ind.-Ky.	5	5	9,983	255,122	603,336	5	845,538	869,512	23,974—
Fall River, Mass.-R.I.	2	2	*	*	*	2	*	*	*
Fargo-Moorhead, N.D.-Minn.	4	4	20,011	283,447	490,231	4	760,550	730,512	30,038
Fitchburg-Leominster, Mass.	2	2	*	*	*	2	*	*	*
Flint, Mich.	6	6	16,833	452,204	1,094,458	6	1,464,179	1,364,933	99,246
Ft. Lauderdale-Hollywood, Fla.	5	5		134,331	719,473	5	819,420	903,906	84,486—
Fort Smith, Ark.	4	4	4,016	66,160	400,277	4	459,751	408,342	51,409
Fort Wayne, Ind.	4	4	12,532	477,140	1,094,866	4	1,605,931	1,258,673	347,258
Fort Worth, Tex.	7	7	40,652	975,817	1,669,244	7	2,385,187	2,227,272	157,915
Fresno, Calif.	12#	8	25,162	775,776	1,104,139	12	1,718,470	1,863,883	145,413—
Gadsden, Ala.	3	3	206	42,767	260,551	3	310,347	295,526	14,821
Galveston-Texas City, Tex.	3	3		94,747	257,599	3	334,122	327,528	6,594
Gary-Hammond-East Chicago, Ind.	3	3		73,442	537,867	3	663,988	649,220	14,768
Grand Rapids, Mich.	6	6	20,001	772,567	908,160	6	1,529,495	1,535,860	6,365—
Great Falls, Mont.	4	4	93,750	179,792	233,187	4	502,223	480,281	21,942
Green Bay, Wis.	3	3	7,913	171,907	499,385	3	658,410	559,174	99,236
Greensboro-High Point, N.C.	8#	7	3,825	197,985	857,638	8	1,082,404	1,016,945	65,459
Greenville, S.C.	8	8	6,349	216,662	791,967	8	1,022,161	922,566	99,595
Hamilton-Middleton, Ohio	2	2	*	*	*	2	*	*	*
Harrisburg, Pa.	6	6	11,884	395,787	752,340	6	1,078,261	889,364	188,897
Hartford, Conn.	6	6	34,746	2,129,635	867,303	6	2,542,507	2,266,301	276,206
Honolulu, Hawaii	14	14	52,819	498,040	1,914,382	14	2,439,670	2,587,064	147,394—
Houston, Tex.	12	12	161,529	1,903,034	3,515,090	12	4,604,235	4,126,891	477,344
Huntington-Ashland, W.Va.-Ky.-Ohio	6	6	8,020	239,426	602,911	6	818,722	786,681	32,041

Item	No. of stations in operation	No. reporting \$25,000 or more time sales <sup>3</sup>	Networks	Time sales: national and regional advertisers and sponsors <sup>4</sup>	Local advertisers and sponsors <sup>4</sup>	Total stations re-reporting <sup>5</sup>	Total broadcast revenues <sup>6</sup>	Total broadcast expenses	Total broadcast income <sup>1</sup>
Huntsville, Ala.	4	4		72,376	373,184	4	434,609	385,241	49,368
Indianapolis, Ind.	6	6	29,392	1,672,956	2,348,202	6	3,646,963	2,964,424	682,539
Jackson, Miss.	6	6	10,304	318,396	762,418	6	1,056,363	858,595	197,768
Jackson, Mich.	2	2	*	*	*	2	*	*	*
Jacksonville, Fla.	11	11	44,322	730,754	1,078,281	11	1,709,616	1,768,654	59,038—
Johnstown, Pa.	6	6	5,368	147,814	484,577	6	627,615	644,115	16,500—
Kalamazoo, Mich.	4	4	174	302,881	597,808	4	879,338	847,397	31,941
Kansas City, Mo.-Kan.	9	9	26,443	2,152,390	2,984,706	9	4,397,685	4,313,296	84,389
Kenosha, Wis.	1	1	*	*	*	1	*	*	*
Knoxville, Tenn.	12	12	16,170	495,836	1,083,550	12	1,544,440	1,489,959	54,481
Lake Charles, La.	4	4	668	97,782	348,578	4	440,834	424,485	16,349
Lancaster, Pa.	5	4	6,078	226,993	402,054	4	611,691	568,369	43,322
Lansing, Mich.	5	5	5,708	288,853	800,834	5	1,082,972	885,798	197,174
Laredo, Tex.	2	1	*	*	*	2	*	*	*
Las Vegas, Nev.	7#	6	17,726	177,637	597,717	6	721,506	722,580	1,074—
Lawrence-Haverhill, Mass.-N.H.	2	2	*	*	*	2	*	*	*
Lawton, Okla.	2	2	*	*	*	2	*	*	*
Lewiston-Auburn, Me.	2	2	*	*	*	2	*	*	*
Lexington, Ky.	3	3	5,258	189,674	484,202	3	707,873	767,369	59,496—
Lima, Ohio	1	1	*	*	*	1	*	*	*
Lincoln, Neb.	3	3	1,827	105,360	627,721	3	729,915	649,950	79,965
Little Rock-N. Little Rock, Ark.	8	7	44,482	433,974	629,413	8	1,006,861	1,090,748	83,887—
Lorain-Elyria, Ohio	2	2	*	*	*	2	*	*	*
Los Angeles-Long Beach, Calif.	31	31	164,074	11,176,735	16,132,049	31	23,476,403	19,167,002	4,309,401
Louisville, Ky.-Ind.	10	10	49,344	1,649,151	1,630,293	10	2,907,717	2,861,309	46,408
Lowell, Mass.	2	2	*	*	*	2	*	*	*
Lubbock, Tex.	7#	7	5,914	200,328	906,817	7	1,051,222	966,582	84,640
Lynchburg, Va.	5#	5	2,503	70,457	392,958	5	463,427	456,494	6,933
Macon, Ga.	7	7	720	258,756	643,749	7	882,298	882,999	701—
Madison, Wis.	3	3	10,193	374,784	737,920	3	1,105,426	1,070,618	34,808
Manchester, N.H.	3	3	24,901	146,262	586,777	3	735,494	720,966	14,528
Memphis, Tenn.	11#	9	56,143	1,260,133	1,773,651	11	2,832,248	2,503,911	328,337
Meriden, Conn.	1	1	*	*	*	1	*	*	*
Miami, Fla.	14#	14	34,979	2,537,541	3,144,885	14	4,999,365	4,533,395	465,970
Midland, Tex.	3	3	437	111,091	259,796	3	362,225	301,096	61,129
Milwaukee, Wis.	9	9	60,034	1,604,496	2,984,933	9	4,410,925	3,713,019	697,906
Minneapolis-St. Paul, Minn.	14#	14	32,981	2,653,936	4,010,727	14	6,278,629	5,729,371	549,258
Mobile, Ala.	8	8	10,922	273,971	672,408	8	914,089	976,237	62,148—
Monroe, La.	4	4	2,532	69,917	338,580	4	421,594	403,174	18,420
Montgomery, Ala.	6	6	8,752	286,686	540,855	6	883,226	774,019	109,207
Muncie, Ind.	1	1	*	*	*	1	*	*	*
Muskegon-Muskegon Heights, Mich.	4	3	901	193,986	317,185	4	512,832	456,987	55,845
Nashville, Tenn.	8	8	66,462	1,054,098	1,800,837	8	2,594,786	2,601,303	6,517—
New Bedford, Mass.	2	2	*	*	*	2	*	*	*
New Britain, Conn.	2	2	*	*	*	2	*	*	*
New Haven, Conn.	5	5	7,079	533,222	981,076	5	1,374,924	1,339,150	35,774
New London-Groton-Norwich, Conn.	3	3	8,307	149,562	355,476	3	476,160	460,962	15,198
New Orleans, La.	10	10	34,671	1,313,572	1,683,090	10	2,601,602	2,548,388	53,214
New York, N.Y.	30	30	306,829	23,106,170	15,286,847	30	34,436,358	28,274,293	6,162,065
Newark, N.J.	6#	5		921,013	1,659,198	5	2,301,947	1,941,859	360,088
Newport News-Hampton, Va.	3	3	4,456	311,430	585,128	3	836,861	842,616	5,755—
Norfolk-Portsmouth, Va.	7	7	267	620,484	1,560,028	7	1,984,844	1,804,616	180,228
Norwalk, Conn.	2	2	*	*	*	2	*	*	*
Odessa, Tex.	4	4		77,522	362,460	4	421,487	422,825	1,338—
Ogden, Utah	4	3	83,930		250,030	3	286,980	355,011	68,031—
Oklahoma City, Okla.	8	8	46,862	964,104	1,589,519	8	2,277,409	1,764,683	512,726
Omaha, Neb.-Iowa	7	7	37,763	988,113	1,810,500	7	2,485,284	2,343,794	141,490
Orlando, Fla.	10	9	6,299	404,238	1,037,207	9	1,325,026	1,184,155	140,871
Paterson-Clifton-Passaic, N.J.	1	1	*	*	*	1	*	*	*
Pensacola, Fla.	8	7	2,329	87,049	747,531	8	823,486	835,921	12,435—
Peoria, Ill.	5	5	5,476	343,976	876,545	5	1,191,329	1,281,811	90,482—
Philadelphia, Pa.-N.J.	22#	21	89,009	6,537,861	6,681,137	22	11,778,138	10,918,118	860,020
Phoenix, Ariz.	17#	15	73,717	699,885	2,491,620	17	3,049,459	3,038,140	11,319
Pittsburgh, Pa.	21#	20	302,909	3,045,026	3,793,318	21	6,746,350	5,505,266	1,241,084
Pittsfield, Mass.	2	2	*	*	*	2	*	*	*
Portland, Me.	5	5	26,078	266,898	450,461	5	727,001	744,203	17,202—
Portland, Ore.-Wash.	16	15	110,532	1,646,096	2,097,196	15	3,497,975	3,509,144	11,169—
Providence-Pawtucket, R.I.-Mass.	13	13	47,296	1,088,027	1,931,405	13	2,783,320	2,889,768	106,448—
Provo-Orem, Utah	4	3	27,670	27,412	186,865	4	258,319	260,870	2,551—
Pueblo, Colo.	6	5	17,238	114,313	306,833	5	427,630	437,586	9,956—
Racine, Wis.	2	2	*	*	*	2	*	*	*
Raleigh, N.C.	6#	5	47,434	563,748	567,081	6	1,105,041	1,036,699	68,342
Reading, Pa.	3	3	1,418	130,015	597,401	3	686,315	581,827	104,488
Reno, Nev.	6	6	4,655	94,132	492,694	6	552,510	478,508	74,002
Richmond, Va.	9	9	51,470	884,373	1,343,546	9	2,154,702	2,012,853	141,849
Roanoke, Va.	7	7	11,414	151,015	703,901	7	842,058	883,450	41,392—
Rochester, N.Y.	6	6	65,771	1,163,139	1,294,968	6	2,194,932	2,236,211	41,279—



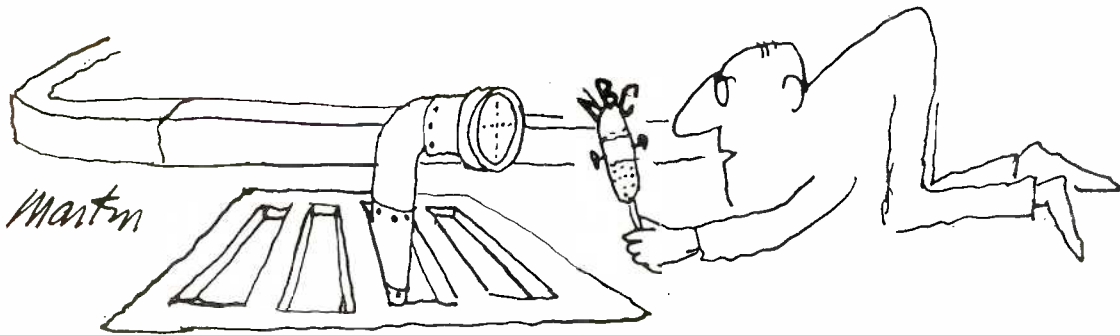

# NEWS COMES FIRST ON NBC RADIO

MONITOR NEWS • NEWS ON THE HOUR • EMPHASIS • NEWS OF THE WORLD • NEWS SPECIALS

Item	No. of stations in operation	No. reporting \$25,000 or more time sales <sup>3</sup>	Networks	Time sales: national and regional advertisers and sponsors <sup>4</sup>	Local advertisers and sponsors <sup>4</sup>	Total stations reporting <sup>5</sup>	Total broadcast revenues <sup>6</sup>	Total broadcast expenses	Total broadcast income <sup>1</sup>
Rockford, Ill.	5#	4	1,681	22,435	692,043	5	891,892	850,228	41,664
Sacramento, Calif.	6	6	40,367	1,217,514	1,305,861	6	2,188,284	2,143,937	44,347
Saginaw, Mich.	3	3	12,727	150,774	461,908	3	586,203	555,642	30,561
St. Joseph, Mo.	3	3	1,555	129,245	373,233	3	458,155	410,919	47,236
St. Louis, Mo.-Ill.	17	17	47,398	3,604,382	3,999,250	17	6,599,274	7,117,278	518,004—
Salt Lake City, Utah	10	10	136,508	465,485	1,554,308	10	2,017,365	2,157,233	139,868—
San Angelo, Tex.	4	3	3,161	134,285	159,858	3	288,480	270,623	17,857
San Antonio, Tex.	11	11	85,450	1,098,991	2,347,598	11	3,125,427	2,975,376	150,051
San Bernardino-Riverside-Ontario, Calif.	23	22	23,038	587,816	1,573,914	22	2,053,073	2,388,301	335,228—
San Diego, Calif.	9	9	34,268	1,428,646	1,559,296	9	2,616,327	2,819,624	203,297—
San Francisco-Oakland, Calif.	19	19	137,513	5,747,972	6,671,788	19	11,625,980	11,224,464	401,516
San Jose, Calif.	6	6	2,982	317,833	946,005	6	1,275,948	1,277,972	2,024—
Santa Barbara, Calif.	10#	7	54,417	117,401	738,921	10	900,490	904,284	3,794—
Savannah, Ga.	6	5	10,030	190,967	498,188	5	663,983	615,255	48,728
Scranton, Pa.	6	6	9,230	293,864	721,758	6	963,853	918,122	45,731
Seattle, Wash.	18	18	48,611	1,825,976	3,120,035	18	4,415,877	4,432,741	16,864—
Shreveport, La.	9	8	38,430	683,477	668,375	8	1,243,386	1,295,250	51,864—
Sioux City, Iowa	3	3	6,543	93,242	359,128	3	445,646	385,267	60,379
Sioux Falls, S.D.	3	3	6,420	138,882	366,733	3	494,670	421,298	73,372
South Bend, Ind.	3	3	534	286,144	383,664	3	637,983	629,060	8,923
Spokane, Wash.	11#	8	15,905	655,101	884,862	11	1,406,782	1,388,312	18,470
Springfield, Ill.	3	3	6,010	124,866	733,513	3	840,450	799,347	41,103
Springfield-Chicopee-Holyoke, Mass.	10	9	27,764	343,627	984,899	9	1,268,373	1,238,836	29,537
Springfield, Mo.	4	4	8,570	199,590	603,096	4	764,402	734,750	29,652
Springfield, Ohio	2	2	*	*	*	2	*	*	*
Stamford, Conn.	1	1	*	*	*	1	*	*	*
Steubenville-Weirton, Ohio-W.Va.	2	2	*	*	*	2	*	*	*
Stockton, Calif.	4	4	12,770	235,111	536,550	4	746,153	771,340	25,187—
Syracuse, N.Y.	10	10	42,975	909,581	1,529,902	10	2,171,822	1,890,123	281,699
Tacoma, Wash.	4	4	6,577	203,787	310,576	4	569,119	568,262	857
Tampa-St. Petersburg, Fla.	16	15	13,986	1,035,581	1,891,685	16	2,742,499	2,743,458	959—
Terre Haute, Ind.	3	3	1,196	105,185	332,177	3	422,547	463,181	40,634—
Texarkana, Tex.-Ark.	4	4	1,407	102,814	296,528	4	386,780	425,346	38,566—
Toledo, Ohio	4	4	34,546	642,799	1,371,435	4	1,856,861	1,552,521	304,340
Topeka, Kan.	4	4	4,001	358,872	716,857	4	1,023,890	955,615	68,275
Trenton, N.J.	3	3	288	220,606	455,425	3	665,737	660,173	5,564
Tucson, Ariz.	10	9	17,609	196,025	1,028,493	9	1,176,701	1,259,318	82,617—
Tulsa, Okla.	8#	7	44,798	670,382	1,309,165	8	1,822,019	2,005,300	183,281—
Tuscaloosa, Ala.	5	5	188	58,091	392,047	5	463,759	464,031	272—
Tyler, Tex.	4	4	2,800	103,371	322,493	4	406,657	377,289	29,368
Utica-Rome, N.Y.	9#	9	20,386	152,303	725,247	9	882,555	865,432	17,123
Waco, Tex.	4#	3	1,106	150,955	410,708	4	560,744	573,110	12,366—
Washington, D.C.-Md.-Va.	18#	17	65,289	3,395,531	5,846,436	18	8,876,708	7,440,577	1,436,131
Waterbury, Conn.	3	3	3,643	110,403	339,304	3	418,762	414,830	3,932
Waterloo, Iowa	3	3	10,403	102,341	441,370	3	531,602	513,961	17,641
West Palm Beach, Fla.	9#	8	5,840	155,607	718,030	9	861,365	930,474	69,109—
Wheeling, W.Va.-Ohio	5	5	3,592	534,008	681,377	5	1,175,341	1,096,189	79,154
Wichita Falls, Tex.	3	3	433	212,868	524,203	3	678,544	658,500	20,042
Wichita, Kan.	6	6	8,174	523,402	1,075,687	6	1,456,382	1,336,834	119,548
Wilkes Barre-Hazleton, Pa.	7	7	21,583	162,159	676,097	7	844,491	859,678	15,187—
Wilmington, Del.-N.J.	4	4	13,529	174,185	961,386	4	1,127,077	945,892	181,185
Winston-Salem, N.C.	5	5	6,994	171,883	785,328	5	967,810	887,761	80,049
Worcester, Mass.	4	4	30,894	574,163	625,250	4	1,133,244	1,159,569	26,325—
York, Pa.	4	4	9,379	307,584	567,316	4	833,113	669,380	163,733
Youngstown-Warren, Ohio	5	5	41,211	560,119	914,208	5	1,440,840	1,321,020	119,820
	1441	1378	5,950,007	180,772,614	264,546,311	1420	411,326,277	373,580,959	37,745,318

<sup>1</sup>Before Federal income tax.

<sup>2</sup>Excludes 279 independently operated FM stations.

<sup>3</sup>Stations with less than \$25,000 time sales report only total revenues and total expenses. Stations with total time sales of \$25,000 or more, however, accounted for over 99% of the broadcast revenues of the 3,698 reporting stations.

<sup>4</sup>Before commissions to agencies, representatives and others.

Note: — denotes loss.

<sup>5</sup>Excludes data for 74 stations whose reports were not filed in time to be included in this report.

<sup>6</sup>Total revenues consist of total time sales less commissions plus talent and program sales.

#Not all stations in this market operated a full year during 1962.

\*Data not published for groups of less than 3 stations.

\*\*Data withheld to maintain confidentiality of individual station figures.

## ADVERTISERS INDEX

### EQUIPMENT

Aitken Communications, Inc.	C-13
Alford Mfg. Co.	C-13
Ampex Corp.	C-15, C-17
Amplifier Corp. of America	C-9
A-OK Electronics	A-7, B-16, C-10
Bauer Electronics Corp.	C-11
Camera Equipment Co., Inc.	C-14
The Camera Mart, Inc.	C-16
Chrono-Log Corp.	C-16
Collins Radio Co.	C-11
B-3, B-7, B-8, B-10, B-12, B-24, B-26, B-29, B-31, B-39, B-44, B-45, B-46, B-52, B-56,	

B-59, B-62, B-65, B-67, B-69, B-72, B-75, B-83, B-86, B-89, B-93, B-94, B-95, B-96, B-97, B-99, B-101, B-109, B-116, B-117, B-123, B-126, B-129, B-138, B-139, B-142, B-143, B-149, B-161, B-162, B-163, B-170, B-173, B-175, B-179, B-180, B-181, C-1/C-2	
Continental Electronics	C-16, C-18, C-20, C-22, C-24, C-32
Davco Electronics Corp.	C-18
Delta Electronics, Inc.	C-18
Diacoustic Laboratory	C-6, C-9
M. Ducommun Co.	C-18
Eastman Kodak Co.	C-19
Electra Megadyne, Inc.	C-25

Electronics, Missiles & Communications, Inc.	C-21
Entron, Inc.	A-98
Fairchild Recording Equip. Corp.	C-20
Filmline Corp.	C-22
Gates Radio Co.	C-23
Gotham Audio Corp.	C-24
Hughey & Phillips, Inc.	C-20
International Good Music, Inc.	C-24
Jampro Antenna Co.	C-26
Jerrold Electronics Corp.	A-94, A-101
Johnson Electronics, Inc.	C-26
Magnecord	C-27
McMartin Industries, Inc.	C-8

(Continued on page 24)





## Need a direct line to your audience?

The nearest thing to a direct line to your television audience is an ARB Overnight Survey . . . audience estimates the very next day on any U. S. television market. This economical survey method gives the quick and useful research information you need on short notice — registering the effects of new competitive programming, revealing differences after facility improvements and providing an up-to-the-minute sales and management aid for new shows.

If you can't afford delays and if you can't bypass sales opportunities, then you *can* afford ARB Overnight Surveys. When you face a decision requiring immediate audience estimates, join the growing number of other broadcasters, agencies and advertisers who regularly rely on the speed and reliability of ARB Overnight Surveys.

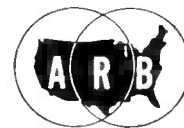

**AMERICAN  
RESEARCH  
BUREAU**

DIVISION OF C-E-I-R INC.

For further information — Washington WE 5-2600 • New York JU 6-7733 • Chicago 467-5750 • Los Angeles RA 3-8536

# ADVERTISERS INDEX continued

Moseley Associates, Inc.	C-28
New England Tower Construction Co.	C-28
Ozalia General Aniline & Film Corp.	C-29
Jules Racine & Co., Inc.	C-30
RCA Broadcast & Comm. Prdts.	A-1
RCA Electronic Components & Devices	C-31
RCA Service Co.	C-30
Rohn Mfg. Co.	C-32
Schafer Electronics	C-4, C-5, C-32
Shure Brothers, Inc.	C-41
SONY Corp. of America	C-33
Stainless, Inc.	C-45
Stancil-Hoffman Corp.	C-32
Standard Electronics Corp.	C-34
Surface Conduction, Inc.	C-34
Sylvania Electric Products (Photo Lamp Div.)	C-43
Sylvania Tubes	C-35
Sarkes Tarzian, Inc.	C-34
T.C.A. Tower Co.	C-34
Tektronix, Inc.	C-38
Telco	A-96
Tele-Measurements, Inc.	C-37
Telesystems Corp.	A-105
Teletrex Engineering Co.	C-37
Topaz, Inc.	C-34, C-37, C-39
Utility Tower Co.	C-36
Vitro Electronics	C-12
Waltham Precision Instruments Corp. (TeleBeam)	C-39
Westbury CATV Corp.	A-103

## GENERAL

Adler Associates, Inc.	A-100, A-144
Air Check Services Corp. of America	E-22, E-47, E-49
American Announcers Academy, Inc.	E-55
American Research Bureau, Inc.	23, A-2, A-39
The Associated Press	B-2
Serge Bergen	E-42
Blackburn & Co., Inc.	Inside Front Cover
Guy Bolam Associates, Inc.	E-22
Broadcast Service Bureau	C-58
R. C. Crisler & Co., Inc.	E-20
Phil Dean Associates	E-7
Dentsu Adv. Ltd.	7
L. J. N. duTreil & Associates	E-42
Emerson College	E-56
FM Unlimited, Inc.	E-19, E-42
Raymond F. Guy	E-42
Hamilton-Landis & Assocs., Inc.	A-3, A-5, A-6, A-8, A-10, A-11, A-13, A-16, A-17, A-19, A-20, A-22, A-24, A-28, A-30, A-34, A-37, A-38, A-39, A-43, A-53, A-54, A-58, A-62, A-66, A-73, A-75, A-76, A-78, A-80, A-96, A-107, A-122, B-4, B-11, B-13, B-25, B-28, B-30, B-32, B-47, B-58, B-60, B-63, B-69, B-73, B-84, B-88, B-94, B-97, B-98, B-106, B-110, B-118, B-126, B-129, B-139, B-143, B-152, B-161, B-165, B-170, B-174, B-176, B-180, E-20
Institute of Electrical & Electronic Engineers	Back Cover
Vir N. James	E-43
Mid-South Electronics Institute, Inc.	E-56
New York School of Announcing & Speech, Inc.	E-56
Norman & Norman, Inc.	E-21
Northwest Monitoring Service	C-39
Leland Powers School	D-27
Radio Press International	D-28
Radio Pulsebeat News	D-28
Republic News International	B-186, B-194, D-28, E-4
Howard E. Stark	E-21
Edwin Tornberg & Co., Inc.	E-21
W. R. Twining	E-22
United Press International	1
Wash. Academy of Radio & TV Broadcasting	E-56

## NETWORKS—GROUPS

Allegheny Mountain Network	B-104, B-129, B-130, B-134, B-136, B-137, E-46, E-51, E-52, E-54
ABC Television Network	9
Paul Bunyan Stations	A-28
CBS Television Stations	2
Crosley Broadcasting Corp.	A-48/A-49
Keystone Broadcasting System, Inc.	E-13
McClatchy Broadcasting Co.	B-15
Mutual Radio	B-1
NBC Radio Network	21
NBC Television Network	5
Sioux Empire Network	A-59
Skyline TV Network	A-16, A-36
Speidel Broadcasting Corp.	B-167
Steinman Stations	Front Cover
Storer Broadcasting Co.	10-11
United Broadcasting Co.	A-11, B-30, B-31, B-70, B-119, B-168

## PROGRAM SERVICES

American Diversified Services	D-8
ASCAP	D-9
Broadcast Music, Inc.	D-1
Capitol Library Services	D-10
Columbia Records	15

Commercial Recording Corp.	B-151
Detroit, University of	D-12
Dixie Productions	D-12
Empire Broadcasting Corp.	D-12
Episcopal Church Center	D-13
Faith for Today	D-13
French Broadcasting System	D-14
GBA Productions/Gallucci Bros. Assocs.	D-14
Hardman Associates, Inc.	D-15
Intercom	D-16
International Good Music, Inc.	D-16
Kay-Tee Productions, Inc.	D-16
Magnetic Service Corp.	D-17
Magne-Tronics, Inc.	D-17
M-J Productions	D-18
Record Source International	B-8, B-62, B-86, B-139, B-149, B-163, D-20
Resort Radio Productions	D-28
The Salvation Army	D-20
SESAC, Inc.	D-23
Seven Arts Associated Corp.	D-2
Show-Biz Comedy Service	D-21
Swedish Broadcasting Corp.	D-22
Telephone Order Board	D-24
Thomas J. Valentino, Inc.	D-25
World Broadcasting Sys., Inc.	D-26

## REPRESENTATIVES

All-Canada Radio & TV Ltd.	A-81
Avery-Knodel, Inc.	E-3
The Devney Organization, Inc.	E-4
Harrington, Righter & Parsons, Inc.	E-2
The Katz Agency, Inc.	E-1
Peters, Griffin, Woodward, Inc.	12

## STATIONS

CKLW AM-TV, Detroit	A-26, B-78
KABC, Los Angeles	B-17
KAWA, Waco	B-160
KBEE, Modesto	B-15
KCDB-TV, Lubbock	A-68
KCFM-TV, Temple	A-72
KCMT-TV, Alexandria	A-59
KCRC, Enid	B-124
KCRN, Reno	A-37, A-38
KDAL-TV, Duluth	A-33
KETO, Seattle	B-45, B-172
KFBB, Great Falls	A-16, A-36
KFBK, Sacramento	B-15
KFRO, Longview	B-156
KGBS, Los Angeles	10-11
KGFI, Los Angeles	B-16
KGGM-TV, Albuquerque	A-38
KID, Idaho Falls	A-16, A-36
KIDO, Boise	B-45, B-172
KLBK-TV, Lubbock	A-70
KLTF, Little Falls	B-84
KMID-TV, Midland	A-71
KMJ, Fresno	B-15
KMOX AM-TV, St. Louis	2, B-91
KMUZ-FM, Santa Barbara	B-22
KMVT, Twin Falls	A-16, A-36
KNOE AM-TV, Monroe	A-23
KNUZ, Houston	B-154
KNXT, Los Angeles	2
KOA-TV, Denver	A-10
KOAA-TV, Pueblo	A-10
KOAT-TV, Albuquerque	Front Cover
KOCO-TV, Oklahoma City	A-52
KOH, Reno	B-15
KOIN-TV, Portland	A-55
KOOK, Billings	A-16, A-36
KORN-TV, Mitchell	A-59
KPAM-KPFM, Portland	B-45, B-128, B-172
KPAR, Abilene	A-70
KPEP, San Angelo	B-158
KPOL, Los Angeles	B-16
KPRC AM-TV, Houston	A-67, B-155
KQV, Pittsburgh	B-134
KRON-TV, San Francisco	A-9
KSET, El Paso	B-152
KSMN, Mason City	B-59
KSOU-TV, Sioux Falls	A-59
KTLLW, Texas City	B-159
KTRK-TV, Houston	A-69
KTSM, El Paso	B-152
KTVI, St. Louis	A-35
KUDL, Kansas City	B-90
KVKM-TV, Monahans	A-65
KVOA-TV, Tucson	Front Cover
KWAB, Big Spring	A-70
KWFT, Wichita Falls	B-161
KXGI, Fort Madison	B-59
KXLF, Butte	A-16, A-36
WAGA-TV, Atlanta	10-11
WAKN, Aiken	B-139
WAKR, Akron	B-117
WAMD, Aberdeen	B-69
WANT, Richmond	B-168
WARN, Fort Pierce	B-33
WASH, Washington, D. C.	B-30
WATC, Caylor	A-28
WATT, Cadillac	A-28
WATZ, Alpena	A-28
WAVY, Norfolk	B-165
WAZL, Hazleton	B-131
WBAL, Baltimore	B-71
WBAP AM-TV, Fort Worth	A-64, B-153
WBMM-TV, Chicago	2

WBEN-TV, Buffalo	A-41
WBIG, Greensboro	B-112
WBIX, Jacksonville Beach	B-34
WBFL, Bellefonte	B-129
WBRZ-TV, Baton Rouge	A-21
WBZE, Wheeling	B-175
WCAR, Detroit	B-77
WCAU AM-TV, Philadelphia	2, B-133
WCBM, Baltimore	B-69
WCBS-TV, New York	2
WCHE, West Chester	B-137
WCNC, Wildwood	B-99
WCMT, Ottawa	B-51
WCOU, Lewiston	B-68
WCYB-TV, Bristol	A-61, A-73
WDAE, Tampa	B-38
WDAK, Columbus	B-41
WDBJ, Roanoke	B-168
WDEC, Americus	B-39
WDMS, Lynchburg	B-165
WDON, Wheaton	B-30
WBBB, Baltimore	B-70
WBLI, New Haven	B-27
WEND, Ebersburg	B-130
WESH-TV, Daytona Beach	A-12
WFAA-TV, Dallas	A-62/A-63
WFRM, Coudersport	B-130
WGAL-TV, Lancaster	Front Cover
WGWS, Miami	10-11
WGN, Chicago	B-49
WHAT, Philadelphia	B-133
WHAC AM-TV, Rochester	A-42, B-108
WHIH, Norfolk	B-167
WHIO-TV, Dayton	A-15, A-45, A-51
WHLM, Bloomsburg	B-131
WHN, New York	10-11
WHOM, New York	D-31
WIBG, Philadelphia	10-11
WILS, Lansing	B-81
WING, Winchester	B-170
WING, Dayton	B-120
WINX, Rockville	B-30
WIOD, Miami	A-15, A-45, A-51, B-34
WION, Ionia	B-81
WIS, Columbia	B-140
WITI-TV, Milwaukee	10-11
WJAC-TV, Johnstown	A-57
WJAS, Pittsburgh	B-135
WJBK AM-TV, Detroit	10-11
WJLK, Asbury Park	B-97
WJMO, Cleveland	B-119
WJR, Detroit	B-79
WJRT, Flint	A-31
WJW AM-TV, Cleveland	10-11
WKBI, St. Marys	B-136
WKBN-TV, Youngstown	A-50
WKLS, Atlanta	B-40
WKMI, Kalamazoo	B-81
WKO, Hopkinsville	B-63
WKOK, Sunbury	B-136
WLEF, Greenwood	B-87
WLUV, Loves Park	B-52
WLW, Cincinnati	A-48/A-49
WLW-C, Columbus	A-48/A-49
WLW-D, Dayton	A-48/A-49
WLW-I, Indianapolis	A-48/A-49
WLW-T, Cincinnati	A-48/A-49
WMAR-TV, Baltimore	A-25
WMBN, Petosky	A-28
WMCT, Memphis	A-60
WMAA, Gretna	B-164
WNBT, Wellsboro	B-137
WNEM-TV, Bay City	A-27
WOC AM-TV	17, B-57
WOIC, Columbia	B-167
WOKC, Okeechobee	B-35
WOOK, Washington, D. C.	B-31
WOOK-TV, Washington, D. C.	A-11
WOR, New York	B-105
WPAL, Charleston	B-167
WPBN-TV, Traverse City	A-28
WQIZ, St. George	B-142
WQXR, New York	B-106
WRAD, Radford	B-166
WRFC, Athens	B-39
WRIC, Richlands	B-168
WRWJ, Selma	B-7
WSAZ-TV, Huntington	A-77
WSB-TV, Atlanta	A-15, A-45, A-51
WSID, Baltimore	B-70
WSIX, Nashville	B-147
WSOC-TV, Charlotte	A-15, A-45, A-51
WSOK, Savannah	B-167
WSPD AM-TV, Toledo	10-11
WSUN AM-TV, St. Petersburg	B-37
WSVA, Harrisonburg	B-164
WTCM, Traverse City	A-28
WTMJ-TV, Milwaukee	A-79
WTNT, Tallahassee	B-38
WTOM-TV, Cheboygan	A-28
WTON, Staunton	B-169
WTRN, Tyrone	B-137
WTTM, Trenton	B-99
WTVY, Dothan	A-4
WVEC-TV, Norfolk	A-74
WVOE, Chadbourn	B-110
WWCO, Waterbury	B-29
WWJ-AM-TV, Detroit	Inside Back Cover
WWRL, New York	D-33
WWST, Wooster	B-123
WXVA, Charles Town	B-174
WXYZ-TV, Detroit	A-29
WYNN, Florence	B-167
WYZZ, Wilkes-Barre	B-138



TELEVISION TIME SALES 1948-1962

These are FCC total billings for U. S. stations and networks after frequency and promotional discounts but before payment of commissions.

Year	National Network	% change from previous year	National non-network	% change from previous year	Local	% change from previous year	Total	% change from previous year
1948*	\$ 2,500,000	-----	-----	-----	\$ 6,200,000	-----	\$ 8,700,000	-----
1949	10,796,000	-----	\$ 7,275,000	-----	9,460,000	-----	27,530,000	-----
1950	35,210,000	+226.1	25,034,000	+244.1	30,385,000	+221.2	90,629,000	+229.2
1951	97,558,000	+177.1	59,733,000	+138.6	51,304,000	+68.8	208,595,000	+130.2
1952	137,664,000	+41.1	80,235,000	+34.3	65,171,000	+27.0	283,070,000	+35.7
1953	171,900,000	+24.9	124,318,000	+54.9	88,474,000	+35.8	384,692,000	+35.9
1954	241,224,000	+40.3	176,766,000	+42.2	120,131,000	+35.8	538,122,000	+39.9
1955	308,900,000	+28.1	222,400,000	+25.8	149,800,000	+24.7	681,100,000	+26.6
1956	367,700,000	+19.0	281,200,000	+26.4	174,200,000	+16.3	823,100,000	+20.8
1957	394,200,000	+7.7	300,500,000	+6.9	174,000,000	-0.1	868,700,000	+5.5
1958	424,500,000	+7.7	345,200,000	+14.9	181,300,000	+4.2	951,000,000	+9.5
1959	445,800,000	+5.0	424,200,000	+22.9	200,600,000	+10.6	1,070,600,000	+12.6
1960	471,600,000	+5.8	459,200,000	+8.3	215,800,000	+7.6	1,146,600,000	+6.5
1961	480,300,000	+1.8	468,500,000	+2.0	211,200,000	-2.1	1,160,000,000	+1.1
1962	521,500,000	+8.5	539,500,000	+15.1	242,500,000	+10.0	1,303,500,000	+10.2

\* In 1948 FCC reported only "total revenues" (from time, talent and services) from "network programs" and from business "sold directly by stations." Hence figures for that first year of financial reporting are not comparable with time sales in ensuing years.

RADIO TIME SALES 1935-1962

Year	National Network	% change from previous year	Regional Network	% change from previous year	National Non-Network	% change from previous year	Local	% change from previous year	Total	% change from previous year
1935 <sup>1</sup>	\$ 39,737,867	-----	1-----	-----	\$ 13,805,200	-----	\$ 26,074,476	-----	\$79,617,543	-----
1936 <sup>2</sup>	-----	-----	-----	-----	-----	-----	-----	-----	-----	-----
1937	56,192,396	+41.4	2,854,047	-----	23,117,136	+67.4	35,745,394	+37.1	117,908,973	+48.1
1938	56,612,925	+0.7	2-----	-----	28,109,185	+21.6	32,657,349	-8.7	117,379,459	-0.6
1939	62,621,689	+10.6	2-----	-----	30,030,563	+6.8	37,315,774	+14.2	129,968,026	+10.7
1940*	71,919,428	+13.1	1,869,583	-----	37,140,444	+23.8	44,756,792	+20.0	155,686,247	+20.5
1941	79,621,534	+10.7	2,752,073	+47.2	45,681,959	+23.0	51,697,651	+15.5	179,753,217	+15.4
1942	81,744,396	+2.7	3,444,581	+25.2	51,059,159	+11.8	53,898,916	+4.2	190,147,052	+5.8
1943	99,389,177	+21.6	6,256,508	+81.6	59,352,170	+16.2	64,104,309	+18.9	228,102,164	+20.0
1944	121,757,135	+22.5	7,612,366	+21.7	73,312,899	+23.5	84,960,347	+29.3	287,642,747	+26.1
1945	125,671,834	+3.2	8,301,702	+9.1	76,696,463	+4.6	99,814,042	+17.5	310,484,046	+7.9
1946	126,737,727	+0.8	8,043,381	-3.1	82,917,505	+8.1	116,380,301	+16.6	334,078,914	+7.6
1947	127,713,942	+0.8	7,012,689	-12.8	91,581,241	+10.4	147,778,814	+27.0	374,086,686	+12.0
1948	133,723,098	+4.5	7,329,255	+4.3	104,759,761	+14.4	170,908,165	+15.6	416,720,279	+11.4
1949	128,903,467	-3.6	5,994,858	-18.2	108,314,507	+3.4	182,144,301	+6.5	425,357,133	+2.1
1950	124,633,089	-3.3	6,897,127	+15.0	118,823,880	+9.7	203,210,834	+11.6	453,564,930	+6.6
1951	113,984,000	-8.5	8,481,000	+23.0	119,559,000	+0.6	214,519,000	+5.6	456,543,000	+0.6
1952	102,528,000	-10.0	7,334,000	-13.5	123,658,000	+3.4	239,631,000	+11.7	473,151,000	+3.6
1953	92,865,000	-9.4	5,192,000	-29.2	129,605,000	+4.8	249,544,000	+4.1	477,206,000	+0.9
1954	78,917,000	-15.0	4,767,000	-8.2	120,168,000	-7.3	247,478,000	-0.8	451,330,000	-5.4
1955	60,268,000	-23.6	3,809,000	-20.1	120,393,000	+0.2	272,011,000	+9.9	456,481,000	+0.7
1956	44,839,000	-25.6	3,585,000	-5.9	145,461,000	+20.8	297,822,000	+9.5	491,707,000	+7.7
1957	47,951,000	+6.9	3,709,000	+3.5	169,511,000	+16.5	316,493,000	+6.3	537,664,000	+9.3
1958	42,786,000	-10.8	3,733,000	+0.6	171,939,000	+1.4	323,207,000	+2.0	541,665,000	+0.9
1959	35,633,000	-23.4	-----**	-----	188,143,000	+9.4	359,138,000	+11.1	582,914,000	+7.6
1960	35,026,000	-1.7	-----	-----	202,102,000	+7.4	385,346,000	+7.3	622,474,000	+6.8
1961	35,837,000	+2.3	-----	-----	197,352,000	-2.4	384,000,000	-0.3	617,242,000	-0.8
1962	37,300,000	+4.1	-----	-----	208,400,000	+5.6	419,500,000	+9.2	665,200,000	+7.8

<sup>1</sup> Nationwide and regional networks combined.  
<sup>2</sup> Data not available.

\* Figures prior to this date not comparable in all categories.  
\*\* Regional network calculations discontinued in 1959.

Extent of Broadcast Editorializing

About 3 out of 10 television and radio stations are now editorializing, at least occasionally, according to results of a nationwide survey for the BROADCASTING YEARBOOK.

The editorializing survey was obtained from the YEARBOOK questionnaire sent to all radio and television stations. Here are the results:

AM Radio Stations

Stations reporting they editorialize...1,269  
Total AM stations on the air.....3,891  
Percent of stations editorializing...32.6%  
Percent that editorialize daily.....7.0%  
Percent that editorialize weekly.....3.5%  
Percent that editorialize occasionally.....22.1%

Television Stations

Stations reporting they editorialize...189  
Total TV stations on the air.....576  
Percent of stations editorializing...32.8%  
Percent that editorialize daily.....9.7%  
Percent that editorialize weekly.....5.0%  
Percent that editorialize occasionally.....18.1%

Radio-TV Station Employment

In this table, groupings of fulltime staffs have been made and the percentage of the total reporting stations employing that number is shown. For example 3.3% of all reporting television stations and 13.2% of all reporting radio stations employ total fulltime staffs of from one to five persons.

Number of Employees	TV Stations	Radio Stations
1 to 5	3.3%	13.2%
6-10	5.7	51.8
11-15	6.7	18.5
16-20	5.1	7.7
21-25	6.9	2.8
26-30	5.7	1.7
31-35	5.7	1.1
36-40	5.4	0.6
41-45	4.8	0.5
46-50	4.5	0.5
51-55	6.0	0.2
56-60	5.1	0.1
61-65	5.4	0.1
66-70	3.3	0.1
71-75	2.7	0.1
76-80	2.1	0.0
81-85	3.3	0.2
86-90	2.4	0.1
91-95	0.9	0.1
96-100	2.4	0.2
101 plus	12.1	0.4

# TV programing: live, film, video tape

Analyses of programing, based on questionnaire returns from U. S. television stations and networks, have been a continuing feature of BROADCASTING since 1953. The cur-

rent statistics cover the week of June 2-8, 1963.

The accompanying tables afford comparisons between figures for 1963, the previous year, five years prior (1958) and ten years prior (1953). For intervening years, see 1963 YEARBOOK.

## FILM/TAPE/LIVE PROGRAMING on STATIONS

	Survey Date	NETWORK AFFILIATES		NON-NET STATIONS		ALL STATIONS	
		Average Hrs. Per Week	% of Total Schedule	Average Hrs. Per Week	% of Total Schedule	Average Hrs. Per Week	% of Total Schedule
1. Total non-network film	June 1963	24:32	21.6%	64:28	69.1%	28:33	25.4%
	June 1962	25:17	22.6%	54:57	61.7%	27:19	24.8%
	June 1958	30:12	29.4%	52:38	70.9%	31:48	31.6%
	June 1953	25:37	27.3%	31:00	60.8%	*	*
a. Film specially made for TV	June 1963	12:08	10.7%	32:04	34.4%	14:08	12.6%
	June 1962	12:48	11.5%	32:09	36.2%	14:05	12.8%
	June 1958	13:20	13.0%	17:34	23.7%	13:38	13.5%
	June 1953	9:27	10.2%	8:43	17.7%	*	*
b. Film made for theatrical showing	June 1963	12:24	10.9%	32:24	34.7%	14:25	12.8%
	June 1962	12:29	11.2%	22:48	25.6%	13:14	12.0%
	June 1958	16:52	16.4%	35:04	47.2%	18:10	18.9%
	June 1953	16:10	17.1%	22:17	43.1%	*	*
2.† Syndicated video tape shows	June 1963	02:03	01.8%	04:21	04.8%	02:17	02.1%
	June 1962	01:08	01.0%	04:42	05.3%	01:22	01.2%
4.† Local video tape programs	June 1963	02:09	01.9%	04:10	04.5%	02:22	02.1%
	June 1962	02:18	02.1%	04:39	05.2%	02:26	02.2%
3. Local live programs	June 1963	13:01	11.4%	20:14	22.2%	14:30	12.9%
	June 1962	12:48	11.6%	24:37	27.7%	13:42	12.4%
	June 1958	13:26	13.1%	21:34	29.1%	14:00	13.9%
	June 1953	19:46	21.1%	19:57	39.2%	*	*
5. Total network programs	June 1963	71:41	63.2%			64:34	57.5%
	June 1962	69:57	62.7%			65:17	59.3%
	June 1958	59:02	57.5%			54:52	54.5%
	June 1953	48:11	51.6%			*	*
6. Average hours and minutes on air per week for all programs	June 1963	113:26		93:13		112:16	100%
	June 1962	111:38		88:55		110:06	100%
	June 1958	102:40		74:12		100:40	100%
	June 1953	93:34		50:57		*	*

\*Figures for all stations not available for previous years.

†Video tape figures not compiled prior to 1960.

	Dates	FILM		VIDEO TAPE		LIVE		Total Weekly Hrs.
		Weekly Hrs.	On Air	Weekly Hrs.	On Air	Weekly Hrs.	On Air	
ABC-TV	June 1963	27:30	47.0%	23:35	41.0%	7:00	12.0%	58:05
	June 1962	26:00	43.3%	24:00	40.0%	10:00	16.7%	60:00
	June 1958	17:30	42.1%	3:00	7.2%	21:00	50.6%	41:30
	June 1953	13:45	47.8%			15:00	52.2%	28:45
CBS-TV	June 1963	20:35	26.0%	29:50	37.7%	28:45	36.3%	79:10
	June 1962	27:20	34.1%	27:55	34.8%	25:00	31.1%	80:15
	June 1958	14:15	18.7%	4:45	6.2%	57:15	75.1%	76:15
	June 1953	8:00	13.3%			52:00	86.7%	60:00
NBC-TV	June 1963	24:36	28.4%	39:12	45.4%	22:37	26.2%	86:25
	June 1962	26:00	30.7%	31:30	37.0%	27:45	32.5%	85:15
	June 1958	18:00	20.5%	4:45	5.4%	65:00	74.1%	87:45
	June 1953	12:20	18.1%			55:40	81.9%	68:00
TOTAL FOR ALL TV NETWORKS	June 1963	72:41	32.6%	92:37	41.0%	58:22	26.1%	223:40
	June 1962	79:20	35.2%	83:25	37.0%	62:45	27.8%	225:30
	June 1958	49:45	24.2%	12:30	6.1%	143:15	69.7%	205:30
	June 1953‡	34:05	18.5%			158:10	81.5%	184:15

‡These totals for these dates include data from the DuMont Television Network, which ceased operating before October 1955.





# Mark of Deluxe Television

This is the camera you see wherever they insist upon the finest in television. More and more this deluxe 4½" I.O. equipment is becoming the symbol of TV leadership. Everyone is impressed with its "new look," its striking performance and its built-in aids to production. Your studio can benefit from this symbol of television distinction. To own it is to move up!



THE MOST TRUSTED NAME IN TELEVISION

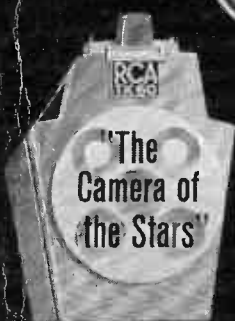



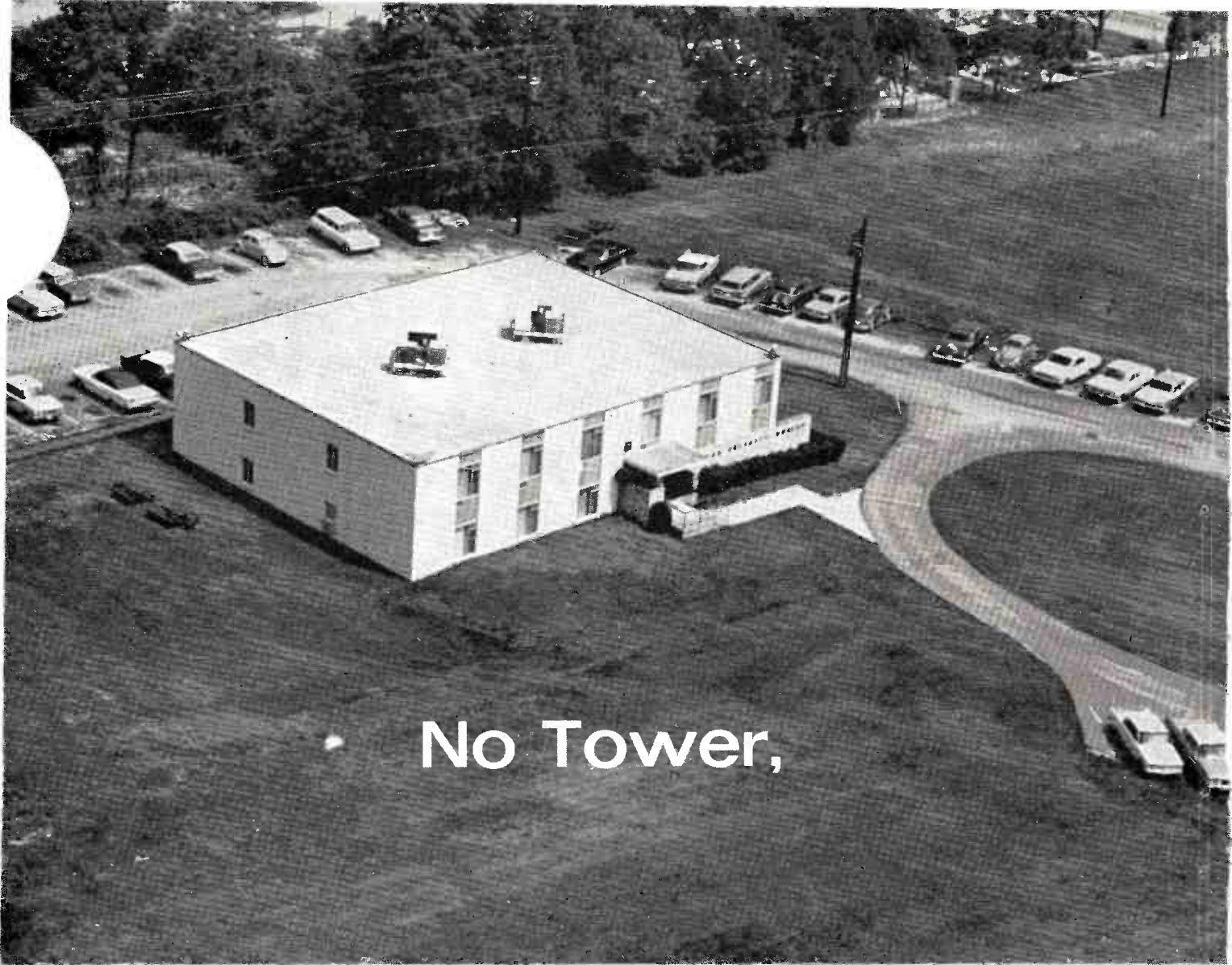

No Tower,

## ***But Our Coverage Is Tremendous!***

When it comes to television audience research, ARB *does* have the coverage. **PROOF:** Of the Top Twelve advertising agencies in terms of television billing, eleven are full-package subscribers. Thirty-seven of the Top Fifty are also ARB full-package clients. Yet, that's only part of the story. Regional and partial package subscribers to ARB research include important advertisers and agencies across the country.

More television time is now bought on the basis of ARB reports than ever before . . . and with good reason. With the increased sample size, twice as many families are providing vital audience information for media planning and buying decisions . . . based on more than 600 local surveys in 240 television markets . . . and seven national surveys of network audience. If you haven't investigated the many advantages of ARB research services available this season, let us bring you up-to-date soon!

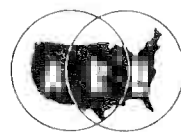

**AMERICAN  
RESEARCH  
BUREAU**

DIVISION OF C-E-I-R INC.

For further information — Washington WE 5-2600 • New York JU 6-7733 • Chicago 467-6750 • Los Angeles RA 3-8536



# THE FACILITIES OF TELEVISION

Allocation of Channels .....	A-86	Newspaper/Magaizne Ownership of Stations .....	A-129
Canadian TV by Channel .....	A-91	Subscription TV Interests .....	A-93
Canadian TV Station Directory .....	A-80	TV Applications Pending .....	A-112
Closed Circuit TV Operators .....	A-93	TV Call Letters .....	A-82
Community Antenna TV Systems .....	A-95	TV Stations by Channels .....	A-84
Experimental TV Stations .....	A-92	TV Stations Directory .....	A-3
Group Ownership of Broadcast Stations .....	A-136	TV Station Transfers .....	A-122
Market Revenue .....	A-145		

## DIRECTORY OF TV STATIONS IN THE U.S.

Listed in this directory are all television stations in the U. S., its territories and Canada. Information for each station has been corrected to Nov. 1, 1963.

The following sample listing is given, with explanation of order and meaning of information following the listing.

### ANYTOWN (999) Howcom county

WOF-TV (Some Town) ch. 12. April 7, 1951. 100 kw, vis, 50 kw aur; ant 1,560t/785g. (CP ant 2,056t/895g).

Box 1360. 726-2937. TWX 999-871-3449. Licensee WOF-TV Inc. Own: See WOF-TV Stns, also Nwspr.

Net: NBC-TV, CBS-TV. Rep: H-R. Rate: \$750. Color: Net, slides, film. Video tape: RCA (1), Ampex (1).

A. Mann, gen mgr & pr dir; L. Martin, prog dir; C. Rich, chief engr. Wash atty: Koteen & Burt. WOF-AM-FM affil.

WOF-TV is in Anytown, in Howcom county. Its Direct Distance Dial telephone code is 999.

WOF-TV also serves Some Town. It is on channel 12. It began operation on April 7, 1951. It operates on 100 kw visual, 50 kw aural with antenna height of 1,560 feet above

average terrain and 785 feet above ground. WOF-TV has a construction permit (CP) to increase antenna height to 2,056 feet above average terrain and 895 feet above ground.

WOF-TV's mailing address is P. O. Box 1360. Telephone 726-2937. Teletype Writer Exchange number is 999-871-3449. Licensee's name is WOF-TV Inc. The licensee owns other stations, which are listed in the "Group Ownership" section of this YEARBOOK under WOF-TV Stations. The licensee also has connection with print publications which are listed in the "Newspaper Ownership" section.

WOF-TV is primarily affiliated with NBC-TV, and has secondary affiliation with CBS-TV. Its national sales representative is H-R. (A regional rep, if any, follows the national rep.) The station's highest hourly rate is \$750. It has facilities to show color via network, local slides and local film. It has two video tape recorders, one RCA and one Ampex.

A. Mann is the general manager and public relations director; L. Martin is the program director and C. Rich is the chief engineer. The law firm of Koteen & Burt is the station's Washington attorney. WOF-AM-FM are radio affiliates of WOF-TV in Anytown.

For abbreviations used in listings see page D-34.

## ALABAMA

\*Noncommercial.

### BIRMINGHAM (205) Jefferson county

WAPI-TV ch 13. May 1949. 316 kw vis, 158 kw aur; ant 1,127t/825g.

Box 1310. 323-6141. Licensee: Newhouse Bcstg Corp. Own: See Newhouse Stns, also Nwspr.

Net: NBC-TV, CBS-TV. Rep: Harrington, Righter & Parsons. Rate: \$1,100. Color: Net. Video tape: RCA (2).

Donald D. Wear, vp & gen mgr; Robert J. Miron, asst gen mgr; Thomas M. Percer, coml mgr; John H. Johnson, prog dir; James Chenoweth, prom mgr; Clancy Lake, news dir; Paul D. Gross, chief engr. Wash atty: Dow, Lohnes & Albertson. WAPI-AM-FM affil.

\*WBIQ ch 10. Dec. 24, 1954. 42.5 kw vis, 21.4 kw aur; ant 1,050t/792.5g (CP 316 kw vis, 158 kw aur; ant 1,050t/792.5g.)

2151 Highland Ave., zone 5. 322-4625. Licensee: Ala. ETV Commission.

Net: NET.

Exec: see \*WAIQ(TV) Montgomery.

WBMG ch 42. (not on air, target date unknown). 16.6 kw vis, 8.91 kw aur; ant 770t/589g.

Permittee: Birmingham TV Corp. Own: See Winston-Salem Bcstg Stns.

Wash atty: McKenna & Wilkinson.

WBRC-TV ch 6. July 1, 1949. 100 kw vis, 50 kw aur; ant 1,110t/795.2g.

Box 6007. 322-4701. TWX 328-3371. Licensee: Taft Bcstg Co. Own: See Taft Stns.

Net: ABC-TV, CBS-TV. Rep: Katz. Rate: \$1,200. Color: Net. Video tape: RCA (2).

Hulbert Taft Jr., pres; R. T. Schlinkert, vp & gen mgr; Oliver V. Naylor, asst gen mgr; Richard

S. Stephen, gen sls mgr; Keith E. Barze, prog dir & film buyer; Jesse Pevear, loc sls mgr; Robert E. Lee, prom mgr; Harry Mabry, news dir; Bill Randa, sls serv mgr; Harry L. Lawson, chief engr. Wash atty: Koteen & Burt. WBRC-AM-FM affil.

### DECATUR (205) Morgan county

WMSL-TV ch 23. July 4, 1954. 117 kw vis, 63.1 kw aur; ant 360t/383g.

Box 72. ELgin 3-0361. TWX 8510. Licensee: Tenn. Valley Radio & TV Corp. Own: Frank Whisenant, 54.15%, and others.

Net: NBC-TV, CBS-TV. Rep: Gill-Perna; Clarke Brown. Rate: \$150. Color: Net. Video tape: (1).

Frank Whisenant, pres & gen mgr; Alice Whisenant, prog dir & sec-treas; Mart Hargrove, film buyer; Jerry Griggs, news dir; Alvin Millwood, chief engr. Wash atty: Harry Daly. WMSL affil.

### DOTHAN (205) Houston county

WTVY ch 4. Feb. 12, 1955. 100 kw vis, 69.2 kw aur; ant 1,170t/1,209g.

Box 798. Sycamore 2-3195. TWX 205-620-2447. Licensee: WTVY Inc. Own: Charles Woods, 52.66%; F. E. Busby, 6.28%; Jane P. Throver, 10.72%; Paul Flowers, 14.98%.

Net: CBS-TV, ABC-TV. Rep: Meeker; Southeastern. Rate: \$300. Color: Net.

**TO BUY OR SELL A  
TELEVISION OR  
RADIO STATION**

**HAMILTON-LANDIS & ASSOC., Inc.**

<p><b>WASHINGTON, D.C.</b> 1737 DeSales St., N.W. EX 3-3456</p> <p><b>SAN FRANCISCO</b> 111 Sutter St. EX 2-5671</p>	<p><b>CHICAGO</b> 1714 Tribune Tower DE 7-2754</p> <p><b>DALLAS</b> 1511 Bryan St. RI 8-1175</p>
--	--

**NATIONWIDE • NEGOTIATIONS  
FINANCING • APPRAISALS**

## ALABAMA

# a whopping

# 69%

# increase in three years

WTVY's total homes reached from 6 P.M. to 10 P.M. has increased steadily each year as shown in the following figures taken from the year-end ARB Reports.

## 25,500 in 1962

## 20,000 in 1961

## 17,800 in 1960

## 15,100 in 1959

WTVY operates on Channel 4 at full power from Alabama's tallest tower, 1549 feet above sea level.

WTVY serves nearly 200,000 homes in three states with the best CBS, ABC and local programming.

## add up the facts about

# WTVY

## DOTHAN, ALA.

## then call:

THE MEEKER CO., National Reps, SOUTHEASTERN REPRESENTATIVES, Southern Rep; or F. E. BUSBY at 205 SY 2-3195.

F. E. Busby, vp & gen mgr; E. L. Finch, asst to gen mgr, reg sls; Art Creamer, loc sls mgr; John Gause, prog dir; Carl Perkins, prod mgr; Jimmy Hart, news dir; Bonnie Buckner, women's dir; Ellis N. Anderson, chief engr. Wash atty: Miller & Schroeder.

### DOZIER (205) Crenshaw county

\*WDIQ ch 2. Aug. 8, 1956. 100 kw vis, 60.3 kw aur; ant 690t/571g.  
2151 Highland Ave., Birmingham 5. 322-4625 (Birmingham). Licensee Ala. ETV Commission.  
Net: NET.  
Exec: see \*WAIQ(TV) Montgomery.

### FLORENCE (205) Lauderdale county

WOWL-TV ch 15. Aug. 1, 1961. 20.9 kw vis, 11.7 kw aur; ant 400t/358g.  
Box 2220. 764-7711. Licensee: TV Muscle Shoals Inc. Own: Richard B. Biddle, 28.5%; Radio Muscle Shoals (WOWL Florence), 25%; O. B. Miley, 28.5%; John Thompson, 12.5%. Mr. Biddle owns 52.5% and Mr. Miley 15% of WOWL.  
Net: NBC-TV, ABC-TV, CBS-TV. Rep: Gill-Perna. Rate: \$200. Color: Net.  
Richard B. Biddle, pres; Bill Mapes, exec vp; Jack Worley, vp & stn mgr; Madison Davis, coml mgr; Eddie Foote, prog dir; Larry Rohling, chief engr. WOWL affil.

### HUNTSVILLE (205) Madison county

WAFG-TV ch 31. Aug. 1, 1959. 204 kw vis, 112 kw aur; ant 1,020t/166g.  
1000 Monte Sano Blvd., S.E. 539-1783. Licensee: Smith Bcstg Inc. Own: M. Davidson Smith III.  
Net: ABC-TV. Rep: Breen & Ward. Rate: \$255. Color: Net. Video tape: Ampex (1).  
M. Davidson Smith III, pres; John A. Higdon, gen mgr; Jo Ann Duke, prog dir; Jack McNutt, news dir; Alvin Millwood, chief engr. Wash atty: George Sutton.

WHNT-TV ch 19. Nov. 28, 1963. 386 kw vis, 208 kw aur; ant 1,060t/254.5g.  
Box 648. 539-5743. Licensee: N. Ala. Bcstrs Inc. Own: Charles F. Grisham, Tine Davis, John Godbold, Aaron Aronav, each 25%.  
Net: CBS-TV. Rep: Venard, Torbet & McConnell; Beaver. Rate: \$300. Video tape: RCA (1).  
Charles F. Grisham, pres, gen & coml mgr; Bob Jones, prog & news dir & prom mgr; Victor Bankowski, chief engr. Wash atty: Fly, Shuebruk, Blume & Gaguine.

### MOBILE (205) Mobile county

WALA-TV ch 10. Jan. 14, 1953. 316 kw vis, 158 kw aur; ant 1,246t/1,200g.  
210 Government St. HEMlock 3-3754. TWX 205-342-7413. Licensee: Pape TV Co. Own: William O. Pape, 99.56%.  
Net: NBC-TV. Rep: Select Station Reps; Clarke Brown. Rate: \$600. Color: Net.  
John T. Jackson, gen mgr; John D. Dixon, natl sls mgr; Claude Evans, prog dir; Ed Kilday, news dir; Raymond Hurley, chief engr. Wash atty: Dow, Lohnes & Albertson. WALA affil.

\*WEIQ ch 42 (not on air, target date winter 1964). 234 kw vis, 129 kw aur; ant 600t/543g.  
2151 Highland Ave., Birmingham 5. (205) 322-4625 (Birmingham). Licensee: Ala. ETV Commission.  
Exec: see \*WAIQ(TV) Montgomery.

### WEAR-TV (see Pensacola, Fla.)

WKRQ-TV ch 5. Sept. 5, 1955. 100 kw vis, 50 kw aur; ant 1,050t/999g.  
Box 1184. 432-5505. TWX 205-342-7286. Licensee: WKRQ-TV Inc. Own: Kenneth R. Giddens, 50%; Mobile Press Register Inc., 50%. Stockholders J. F. McGowin and N. F. McGowin of Mobile Press have 15% and 7.5% interest re-

spectively in WGYV Greenville, Ala. See Nwspr. Net: CBS-TV, Rep: H-R. Rate: \$600. Color: Net.  
Kenneth R. Giddens, pres & treas; C. P. Persons Jr., vp, gen mgr & film buyer; John E. Crawford, opns mgr; Bob Peary, prod mgr & news dir; Donald B. Patton, chief engr. Wash atty: McKenna & Wilkinson. WKRQ-AM-FM affil.

### MONTGOMERY (205) Montgomery county

\*WAIQ ch 26. Dec. 18, 1962. 229 kw vis, 124 kw aur; ant 590t/553g.  
2151 Highland Ave., Birmingham 5. 322-4625 (Birmingham). Licensee: Ala. ETV Commission.  
Net: NET. Video tape: Ampex (3).  
Maynard Layman, pres; Raymond Hurlbut, gen mgr; Lou Peneguy, dir & coord of info; Al Renfro, chief engr for net.  
Studios & exec: Auburn U., Ed Wegener, dir; Robert Ware, chief engr; Birmingham Area ETV Assn., 720 S. 20th St., Dr. L. Frazer Banks, dir; U. of Ala., Graydon Ausmus, dir; Joe Stuckey, chief engr.

WCOV-TV ch 20. April 23, 1953. 200 kw vis, 100 kw aur; ant 440t/460g.  
Box 2505. 262-5361. TWX MG 6039. Licensee: Capitol Bcstg Co. Own: Oscar P. Covington and family, 85%; Hugh M. Smith, 15%.  
Net: CBS-TV, ABC-TV. Rep: Venard, Torbet & McConnell; Ayers. Rate: \$250. Color: Net.  
Oscar P. Covington, pres; Hugh M. Smith, exec vp & gen mgr; Morris South, loc sls mgr; Martha Hall, prog dir; Walter Bamberg, opns mgr; Bob Humphreys, news dir; W. D. Weatherly, chief engr. Wash atty: Smith & Pepper. WCOV affil.

WSFA-TV ch 12. Dec. 25, 1954. 316 kw vis, 158 kw aur; ant 1,040t/823g.  
Box 2566. 265-1251. TWX 205-272-4194. Licensee: Bcstg Co. of the South. Own: See Bcstg Co. of the South Stns.  
Net: NBC-TV. Rep: Peters, Griffin, Woodward. Rate: \$575. Color: Net. Video tape: Ampex (1).  
G. Richard Shafto, exec vp; Carter Hardwick, mngng dir; Gene Jacobsen, admin asst & dir of opns; Bob Villar, sls mgr; Carl Stephens, bus mgr & pr dir; Dick Payne, chief engr; Jack Fowler, natl sls coord & sls prom; Charles Cox, news dir; John Johnson, prod subvr; Ben Canada, Ala. sls mgr. Wash atty: Dow, Lohnes & Albertson.

### MOUNT CHEAHA STATE PARK, Talladega county

\*WCIQ ch 7. Jan. 8, 1955. 316 kw vis, 191 kw aur; ant 2,000t/578g.  
2151 Highland Ave., Birmingham 5. (205) 322-4625 (Birmingham). Licensee: Ala. ETV Commission.  
Net: NET.  
Exec: see \*WAIQ(TV) Montgomery.

### SELMA (205) Dallas county

WSLA ch 8. March 17, 1960. 2.51 kw vis, 1.26 kw aur; ant 360t/387g.  
Box 1016. 872-0455. Licensee: Selma TV Inc. Own: William J. Brennan and wife, 50%, and William E. Bennis Jr. and wife, 50%. Mr. Brennan also owns 90% of WAPE Jacksonville, Fla. Mr. Bennis owns 25% of WYOK Birmingham, Ala. Licensee also owns WBAM Montgomery, Ala.  
Net: ABC-TV. Rep: Radio-TV Reps. Rate: \$125. Color: Net.  
William J. Brennan, pres; Cyril G. Brennan, stn mgr; Bill Wills, coml mgr & prog dir; John Frasier, loc sls mgr; Billy Morgan, prod mgr; Ann Williams, prom dir; Bill Hailey, new dir; Stan Smith, chief engr. Wash atty: Mullin & Connor.

### TUSCUMBIA (205) Colbert county

WVNA-TV ch 47 (not on air, target date unknown). 220 kw vis; ant 340t/368g.  
Permittee: Elton H. Darby.

For explanation of listings see page A-3.



## ALASKA

\*Noncommercial.

## ANCHORAGE

**KENI-TV** ch 2. December 1953. 5.37 kw vis, 2.69 kw aur; ant 70t/173g.  
Box 1160. BRoadway 5-2201. Licensee: Midnight Sun Bcstrs. Inc. Own: See Midnight Sun Stns.

Net: NBC-TV, ABC-TV. Rep: Day-Wellington; Fletcher. Rate: \$210.

Alvin O. Bramstedt, pres & gen mgr; William Stewart, coml mgr; Tyler Clark, news dir; Charles M Gray, vp & chief engr. Wash atty: Fisher, Wayland, Duvall & Southmayd. KENI affil.

**KTVA** ch 11. Dec. 11, 1953. 3.02 kw vis, 1.51 kw aur; ant 130t/230g.

Box 2200. BRoadway 5-4321. Licensee: Northern TV Inc. Own: See Northern TV Stns.

Net: CBS-TV. Rep: Weed; Alaska Radio-TV Sales. Rate: \$150.

A. G. Hiebert, pres & gen mgr; Margaret Branch, prog dir; Laura Hendricks, prom mgr; Evan White, news dir; Franklin Butte, chief engr. Wash atty: Robert M. Booth Jr. KNIK-FM affil.

**HAMILTON-LANDIS  
& ASSOCIATES, Inc.**  
NATIONWIDE MEDIA BROKERS  
WASHINGTON, D. C., CHICAGO, DALLAS,  
SAN FRANCISCO  
SELL **MORE**  
RADIO & TELEVISION STATIONS  
IN THE WEST—NEAREST OFFICE IS—  
111 SUTTER ST., SAN FRANCISCO 4  
EXBROOK 2-5671

## FAIRBANKS

**KFAR-TV** ch 2. March 1, 1955. 5.37 kw vis, 2.69 kw aur; ant 0t/200g.

516 Second Ave. GL 2-2125. Licensee: Midnight Sun Bcstrs Inc. Own: See Midnight Sun Stns.

Net: ABC-TV, NBC-TV. Rep: Fletcher; Del Day. Rate: \$170.

Alvin O. Bramstedt, gen mgr; Don Andon, stn mgr; Bob Parsons, coml mgr; Maury Smith, news dir; Bill Holman, chief engr. Wash atty: Fisher, Wayland, Duvall & Southmayd. KFAR affil.

**KTVF** ch 11. Feb. 17, 1955. 11 kw vis, 5.5 kw aur; ant 50t/168g.

Box 590. GLOBE 2-3636. Licensee: Northern TV Inc. Own: See Northern TV Stns.

Net: CBS-TV. Rep: Weed; Alaska Radio-TV Sales.

A. G. Hiebert, pres; John Griffin, gen mgr & coml mgr; Kenneth Phillips, chief engr. Wash atty: Robert M. Booth Jr.

## JUNEAU

**KINY-TV** ch 8. Feb. 19, 1956. 263 w vis, 132 w aur; ant —960t/263g.

231 S. Franklin St. JUNiper 6-1802. Licensee: Juneau Bcstrs Inc. Own: Midnight Sun Bcstrs Inc, 30.62%; Arthur Skinner, 20.25%; Elton E. Engstrom, 13.39%; Roger A. Thayer, 12.59%; and others. See Midnight Sun Stns.

Net: CBS-TV, ABC-TV, NBC-TV. Rep: Fletcher; Day-Wellington.

Arthur Skinner, pres; Roger A. Thayer, gen mgr; Richard Peter, prod mgr. KINY affil.

## ARIZONA

\*Noncommercial.

## DOUGLAS (602) Cochise county

**KCDA** ch 3 (not on air, target date unknown). 776 w vis, 389 w aur; ant —20t/185g.

Permittee: Continental Electronics Products Co.

## FLAGSTAFF (602) Coconino county

**KVLS** ch 13 (not on air, target date unknown).

1.78 kw vis, 955 w aur; ant 2,040t/80g.

Permittee: Saunders Bcstg Co.  
KCLS affil.

## MESA (602) Maricopa county

**KTAR-TV** (Phoenix) ch 12. April 23, 1953. 316 kw vis, 158 kw aur; ant 1,780t/350g.

Box 711, Phoenix 1. ALPine 4-4161. TWX 602-255-0465. Licensee: KTAR Bcstg Co. Own: See Louis Stns.

Net: NBC-TV. Rep: Avery-Knodel. Rate: \$625. Color: Net, tape. Video tape: Ampex (3).

John J. Louis Jr., chmn of bd; Richard O. Lewis, pres & gen mgr; Ray C. Smucker, vp & coml mgr; Dick Covey, prog dir; Nancy Chappel, prom & mdse mgr; Ray Thompson, news dir; Cliff Stevens, chief engr; Paul Hughes, pub affrs dir. Wash atty: Steadman, Leonard & Hennessey. KTAR-AM-FM affil.

## PHOENIX (602) Maricopa county

\***KAET** ch 8. Jan. 30, 1961. 28.8 kw vis, 14.4 kw aur; ant 1,550t/97g.

Arizona State U., Tempe. WOodland 7-1411, ext 201. Licensee: Board of Regents of the Universities and State College of Ariz.

Net: NET. Video tape: Ampex (1).  
Robert H. Ellis, dir of bcstg; Sheldon P. Siegel, stn mgr; Guy W. Ueckert, prod mgr; Charles Allen, opns mgr; Lynn E. Dryer, chief engr.

**KOOL-TV** ch 10. Oct. 24, 1953. 316 kw vis, 158 kw aur; ant 1,700t/264g.

511 W. Adams, zone 3. BRowning 1-2345. TWX PX 171. Licensee: KOOL Radio-TV Inc. Own: See Gene Autry Stns.

Net: CBS-TV. Rep: Hollingbery. Rate: \$650. Color: Net. Video tape: Ampex (2).

Gene Autry, chmn of bd; Tom Chauncey, pres; Homer Lane, vp & gen mgr; Jack Murphy, stn mgr; Leslie Lindvig, dir of sls; Robert Martin, dir of prog & opns; Robert Davies, prog dir; Jack Ware, news dir; Albin R. Hillstrom, chief engr. Wash atty: Dow, Lohnes & Albertson. KOOL-AM-FM affil.

**KPHO-TV** ch 5. November 1949. 100 kw vis, 50 kw aur; ant 1,770t/387g.

631 N. First Ave. ALPine 8-4511. TWX 602-255-0238. Licensee: Meredith Engr Co. Own: See Meredith Pub. Co. Stns, also Nwspr.

Rep: Katz. Rate: \$500. Video tape: RCA (2).  
Richard B. Rawls, vp & gen mgr; Gene Spry, stn mgr & film buyer; Chuck Glance, prog dir; Dave Hummel, prom mgr; Ray Curtis, news dir; Blu Wright, dir of sls & mktg; Geo. McClanathan, dir of engr. Wash atty: Haley, Bader & Potts. KPHO affil.

## KTAR (see Mesa)

**KTVK** ch 3. March 1, 1955. 100 kw vis, 50 kw aur; ant 1,670t/228g.

3435 N. 16th St. AMherst 6-5691. TWX PX 353. Licensee: Ariz. TV Co. Own: Ernest W. McFarland, 40%; Leon W. Nowell, 20%; Ralph A. Watkins, 20%; Delbert R. Lewis, 12.5%, and others.

Net: ABC-TV. Rep: Blair. Rate: \$600. Color: film. Video tape: Ampex (2).

Ernest W. McFarland, pres; Burton B. LaDow, stn mgr; Donald Tuckwood, prog dir; Roland Bibolet, prom mgr; George McLouth, chief engr.

## TUCSON (602) Pima county

**KGUN-TV** ch 9. June 3, 1956. 63.1 kw vis, 31.6 kw aur; ant 3,660t/237g.

Box 5147. MAIn 3-3633. TWX TSN 5971. Licensee: KGUN-TV Inc. Own: See Hillberg-Buse-Richter Stns.

Net: ABC-TV. Rep: Young. Rate: \$325. Color: Net, film, slide. Video tape: Ampex (1).

Edwin G. Richter Jr., pres & gen mgr; Howard D. Duncan Jr., vp sls; Will MacFarland, prod mgr; Jack Jacobson, prog dir; Eden Hart, prom mgr; Mac Marshall, news dir; Dave Reaban, opns mgr; Robert M. Cleveland, chief engr. Wash atty: Koteen & Burt.

**KOLD-TV** ch 13. Jan. 13, 1953. 100 kw vis,

50 kw aur; ant 3,610t/201.8g.

115 W. Drachman St., 624-2511 TWX TS 3401. Licensee: Old Pueblo Bcstg Co. Own: See Gene Autry Stns.

Net: CBS-TV. Rep: Hollingbery. Rate: \$300. Color: Net. Video tape: Ampex (1).

Tom Chauncey, pres & mgng dir; E. S. Mitten-dorf, vp & gen mgr; Bob Martin, asst to pres; Paul Plunkett, vp & asst stn mgr; Bernie Perlin, vp & coml mgr; Jesse Schwarz, vp & controlr; Bill Spies, prog dir; Jack Trustman, prom mgr; Lynn Sanner, news dir; Howard Smith, chief engr. Wash atty: Dow, Lohnes & Albertson. KOLD affil.

\***KUAT** ch 6. March 8, 1959. 944 w vis, 468 w aur; ant 110t/281g.

U. of Ariz. MAIn 4-8181. Licensee: Universities and State College of Ariz.

Net: NET. Video tape: Ampex.  
Dr. Ben C. Markland, mgr & prog dir; Frank Barreca, prod mgr; Wesley T. Johnson, chief engr.

**KVOA-TV** ch 4. Sept. 27, 1953. 35 kw vis, 18 kw aur; ant 3,610t/223g.

10th & Elm Sts. 623-2555. TWX 602-792-2659. WGAL TV Inc. Own: See Steinman Stns, also Nwspr.

Net: NBC-TV. Rep: Meeker. Rate: \$325. Color: Net. Video tape: Ampex (1).

Clair R. McCollough, pres; Fred L. Vance, gen sls mgr; Gorden E. Hamilton, stn mgr & film buyer; Henry E. Hubbard, prog dir; Holland Williams, opns mgr; Garry Greenberg, news dir; Ray Holsclaw, chief engr. Wash atty: Hogan & Hartson.

(See Adv. Front Cover)

## YUMA (602) Yuma county

**KBLU-TV** ch 13. Dec. 1, 1963. 11.22 kw vis, 5.62 kw aur; ant 232t/203g.

1320 4th Ave. 782-3881. Licensee: Desert Telecasting Co. Own: Robert W. Crites, Patricia Crites, John Noga, Helen Noga, each 25%.

Net: CBS-TV. Rep: Webb. Rate: \$175. Color: Net.

Robert W. Crites, pres & gen mgr; Carl Langewisch, coml mgr; James Sears, prog dir. Wash atty: Miller. KBLU affil.

**KIVA** ch 11. Oct. 8, 1953. 219 kw vis, 110 kw aur; ant 440t/527g.

Box 1671. 782-4711. TWX 602-782-3747. Licensee: Valley Telecasting Co. Own: Bruce Merrill, 100%.

Net: NBC-TV. Rep: Hollingbery. Rate: \$250. Color: Net.

Bruce Merrill, pres; Leavenworth Wheeler, gen mgr; Walter Kubiak, sls mgr; Martin Tallberg, news dir; Art Vogt, chief engr. Wash atty: Arnold, Fortas & Porter.

## ARKANSAS

\*Noncommercial.

## EL DORADO (501) Union county

**KNOE-TV** (see Monroe, La.)

**KTVE** (Monroe, La.) ch 10. Dec. 3, 1955. 316 kw vis, 158 kw aur; ant 1,320t/1,348g.

Box 791. UNion 2-3488. TWX 501-862-6498. Licensee: KTVE Inc. Own: See J. B. Fuqua Stns.

Net: NBC-TV, ABC-TV. Rep: Venard, Torbet & McConnell. Rate: \$400. Color: Net. Video tape: Ampex (2).

J. B. Fuqua, pres; William de Tournillon, vp, stn & sls mgr; John M. Long, chief engr & opns mgr. Wash atty: Spearman & Roberson.

## FORT SMITH (501) Sebastian county

**KFSA-TV** ch 5. Dec. 3, 1956. 100 kw vis, 58.9 kw aur; ant 640t/451g.

101 N. 4th St. SUNset 3-3131. TWX 501-785-1217. Licensee: American TV Co. Own: See Donald W. Reynolds Stns, also Nwspr.

Net: CBS-TV, ABC-TV, NBC-TV. Rep: Venard, Torbet & McConnell. Rate: \$300. Color: Net.

## ARKANSAS—CALIFORNIA

D. W. Reynolds, pres; J. W. Slates, vp, gen & coml mgr & film buyer; Pat Porta, prog & news dir; Willard Matten, chief engr. Wash atty: Haley, Bader & Potts. KFSA affil.

### HOT SPRINGS (501) Garland county

**KFOY-TV** ch 9 (suspended operation). 60.2 kw vis, 30.1 kw aur; ant 400t/310g.

Drawer Y. National 4-3373. TWX 168. Licensee: American TV Co. Own: See Donald W. Reynolds Stns, also Nwspr.

Donald W. Reynolds, pres. Wash atty: Haley, Bader & Potts.

### JONESBORO (501) Craighead county

**KAIT-TV** ch 8. July 15, 1963. 54.4 kw vis, 27.2 kw aur; ant 420t/342g.

Box 790. Webster 2-4288. Licensee: George T. Herrreich. Own: Mr. Herrreich, 100%; also owns KPFW Fort Smith & KZNG Hot Springs.

Rep: Devney; Clarke Brown.  
George T. Herrreich, exec dir; H. J. Moseley, stn mgr; Larry McAdams, prod supvr; J. P. Robillard, chief engr.

### LITTLE ROCK (501) Pulaski county

**KARK-TV** ch 4. April 15, 1954. 100 kw vis, 50 kw aur; ant 1,650t/1,175g.

10th & Spring Sts. Franklin 6-2481. TWX 501-721-8334. Licensee: Arkansas Radio & Equipment Co. Own: T. K. Barton, 40%; Madeline Barton, 40%; C. N. Barton, 20%.

Net: NBC-TV. Rep: Petry. Rate: \$500. Color: Net.

T. K. Barton, pres; Douglas J. Romine, exec vp & stn mgr; Lee Bryant, dir of sls; Fred Schmutz, prog dir; Shirley R. Kennedy, prom dir; Bob Kemp, news dir; Champ Smith, chief engr. Wash atty: Miller & Schroeder. KARK-AM-FM affil.

**KATV** ch 7. Dec. 18, 1953. 170 kw vis, 91.2 kw aur; ant 1,010t/922g.

310 W. Third St. FR 4-1691. TWX 501-721-8372. Licensee: KATV Inc. Own: See Griffin-Leake Stns.

Net: ABC-TV. Rep: Avery-Knodel. Rate: \$500.  
John T. Griffin, bd chmn; James C. Leake, pres; Byron Mathes, vp-treas; Robert Doubleday, vp & gen mgr; Tom Goodgame, coml mgr; Jack Bomar, prog dir; Bruce Smith, prom mgr; Rudy Garrett, chief engr. Wash atty: Spearman & Roberson.

**KTHV** ch 11. Nov. 28, 1955. 316 kw vis, 158 kw aur; ant 1,760t/1,175g.

Box 269. Franklin 4-3764. TWX LR 85. Licensee: Ark. TV Co. Own: Radio Bcstg Inc., 42%; Ark. Democrat Co. (Arkansas Democrat), 32%; C. E. Lowry, 16%; K. A. Engel (publisher of Arkansas Democrat), 10%. KTHV has same ownership as KWKH-AM-FM Shreveport, La. (Shreveport Times). See Nwspr.

Net: CBS-TV. Rep: Advertising Time Sales. Rate: \$500. Color: Net. Video tape: RCA (2).

K. A. Engel, pres; B. G. Robertson, gen mgr; W. V. Hutt, coml mgr; John Pounders, prog dir; Dan Eichenbaum, prom mgr; Randy Tardy, news dir; Cecil Suitt, chief engr. Wash atty: Dempsey & Koplowitz.

## CALIFORNIA

\*Noncommercial.

### BAKERSFIELD (805) Kern county

**KBAK-TV** ch 29. Aug. 23, 1953. 95 kw vis; ant 3,690t/170g.

Box 1448. FA 7-7955. TWX 805-831-7045. Licensee: Bakersfield Bcstg Co. Own: See Reeves Bcstg Stns.

Net: CBS-TV. Rep: Young. Rate: \$350. Video tape: (1).

J. Drayton Hastie, pres; John E. Barrett, gen & coml mgr; Richard Hoffman, chief engr. Wash atty: Eliot C. Lovett.

**KERO-TV** ch 23. Sept. 26, 1953. 72.4 kw vis;

ant 3,700t/171g.

321 21st St. FAirview 7-1441. TWX 805-831-7084. Licensee: Transcontinent TV Corp. Own: See Transcontinent Stns. (Sale to Time-Life Bcstg Co. pending FCC approval. See Time-Life Stns).

Net: NBC-TV. Rep: Petry. Rate: \$550. Color: Net.

David C. Moore, pres (Transcontinent); George Whitney, vp; Arthur M. Mortensen, gen mgr; Kenneth R. Croes, gen sls mgr; Roderick O'Hara, loc sls mgr; Kenneth Brown, news dir; Kent Wilson, dir of opns; Margaret Ireton, prom mgr; Albert Crocker, chief engr. Wash atty: Covington & Burling.

**KLYD-TV** ch 17. Nov. 8, 1959. 234 kw vis, 123 kw aur; ant 650t/420g.

2831 Eye St. FAirview 7-7511. TWX BK 15. Licensee: Kern County Bcstg Co. Own: See Lincoln Dellar Stns.

Net: ABC-TV. Rep: Blair. Rate: \$350. Color: Net.

Lincoln Dellar, pres; David Maxwell, vp & gen mgr; Bill Walker, vp & gen sls mgr; L. K. Abbott, prog dir & prom mgr; Burleigh Smith, news dir; Howard McClure, chief engr. Wash atty: Haley, Bader & Potts. KLYD affil.

### CHICO (916) Butte county

**KHSL-TV** ch 12. Aug. 29, 1953. 234 kw vis, 117 kw aur; ant 1,290t/284g.

Box 489. 342-0141. TWX 916-348-2134. Licensee: Golden Empire Bcstg Co. Own: Mickey McClung, 94%; Hugh McClung Jr., 6%. Licensee also owns KVCV Redding.

Net: CBS-TV. Rep: Venard, Torbet & McConnell. Rate: \$300. Color: Net. Video tape: RCA (1).

Mickey McClung, pres & gen mgr; M. F. Woodling, coml mgr; F. M. Stuelpnagel, prog dir; Robert Hoppough, prom dir; Willis Carnegie, news dir; Russell Pope, chief engr. Wash atty: Haley, Bader & Potts. KHSL affil.

### CORONA (714) Riverside county

**KICB** ch 52. (not on air, target date Jan. 14, 1964). 190 kw vis, 95 kw aur; ant 2,920t/237g.

2856 Kaiser Ctr., Oakland 12. CRestview 1-2575. Permittee: Kaiser Industries Corp. Own: See Kaiser Stns.

Wash atty: Wilmer, Cutler & Pickering.

### EL CENTRO (714) Imperial county

**KECC-TV** ch 9. (not on air, target date Jan. 1, 1964). 55 kw vis; ant 600t/640g.

Temp offices: 100 California St. (415) YUkon 2-9933 (San Francisco). Permittee: Tele-Bcstrs of Calif. Inc. Own: See Tele-Bcstrs Stns.

Net: ABC-TV. Color: slides, live, film, tape. Video tape: Ampex (1).

H. Scott Killgore, pres. Wash atty: Cohn & Marks.

**KXO-TV** ch 7. (not on air, target date unknown). 82.3 kw vis; ant 410t/452g.

Permittee: KXO-TV Inc. Own: Marc Hanan, 50%; William J. Ewing, 17.2%; Robert N. Ordonez, 15.2%, and others.

Marc Hanan, pres. KXO affil.

### EUREKA (707) Humboldt county

**KIEM-TV** ch 3. Oct. 25, 1953. 100 kw vis, 50 kw aur; ant 1,650t/249g.

Box 1021. Hillside 3-3123. TWX 707-577-0627. Licensee: Calif. Oreg. Radio Co. Own: Wayne Vickers, Paul Hoff, Donald H. Telford, Newton L. Steward, each 5%, and others.

Net: CBS-TV, NBC-TV. Rep: Young; Art Moore. Rate: \$250. Color: Net. Video tape: Ampex (1). Wayne Vickers, pres; Paul Hoff, vp & mgr;

Donald H. Telford, vp, natl & net sls; Newton L. Steward, vp & news dir; William B. Smullin, film buyer; Donald R. King, chief engr. Wash atty: Dempsey & Koplowitz. KRED, KIEM(FM) affil.

**KVIQ-TV** ch 6. April 1, 1958. 100 kw vis, 50 kw aur; ant 1,740t/377g.

Box 1019. 443-3061. TWX 707-577-0636. Licensee: Calif. Northwest Bcstg Co. Own: Carl & Leah McConnell, 100%.

Net: ABC-TV, NBC-TV. Rep: Hollingbery. Rate: \$200. Color: Net.

Carl R. McConnell, pres; Sam H. Horel, gen mgr, net & natl sls mgr; Allen Jones, coml mgr; D. E. DeBrunner, prog dir; Edmund Bennett, prom mgr; Don Pifer, news dir; Amos Hargrave, chief engr. Wash atty: Wilner & Bergson.

### FRESNO (209) Fresno county

**KAIL-TV** ch 53. Dec. 18, 1961. 15.1 kw vis, 11.57 kw aur; ant 350t/395g.

308 S. Fruit Ave., zone 6. AMherst 4-1309. Licensee: B. L. Golden & Lynn W. Fawns. Own: B. L. Golden, 66%; L. W. Fawns, 33%.

Rep: Vic Piano. Rate: \$120.

B. L. Golden, gen, prog & prom mgr; Harvey Sheldon, coml mgr; Jack Olson, news dir; Elbert H. Dean, chief engr. Wash atty: Molnar & Gammion.

**KFRE-TV** ch 30. May 10, 1956. 288 kw vis, 144 kw aur; ant 2,020t/276g.

733 "L" St., zone 21. 268-6444. TWX 209-481-1362. Licensee: Triangle Publications Inc. Own: See Triangle Stns. also Nwspr.

Net: CBS-TV. Rep: Blair. Rate: \$750. Color: Net.

Leslie H. Peard Jr., gen mgr; Jay Sondheim, gen sls mgr; Jack Phillips, prog dir; Don Shepherd, prom mgr; Melvin J. Kammann, news dir; Keith L. Mealey, chief engr. Wash atty: Wilner & Bergson. KFRE-AM-FM affil.

### KICU-TV (see Visalia)

**KJEO** ch 47. Sept. 20, 1953. 200 kw vis, 100 kw aur; ant 1,790t/138g.

Box 1708. Baldwin 2-2411. TWX 209-481-1123. Licensee: Shasta Telecasting Corp. Own: George C. Flaeharty, 38%; Carl R. McConnell, 22.6%, and others.

Net: ABC-TV. Rep: H-R. Rate: \$700. Color: Net. Video tape: RCA.

George C. Flaeharty, pres & gen mgr; Russell K. Olsen, vp, dir of opns; Pete McCausland, prog dir; Al Case, prom mgr; Bob Ulrich, news dir; Lynn Olsen, chief engr; Keith M. Swinehart, natl sls dir.

**KMJ-TV** ch 24. June 1, 1953. 170 kw vis, 91.2 kw aur; ant 2,290t/241g. (CP 324 kw vis, 96.9 kw aur; ant 2,350t/321g).

1544 Van Ness. AMherst 8-6666. TWX 209-481-1114. Licensee: McClatchy Nwspr. Own: See McClatchy Bcstg Co. Stns, also Nwspr.

Net: NBC-TV. Rep: Katz. Rate: \$800. Color: Net, film, slides.

Eleanor McClatchy, pres; John I. Edwards, stn mgr & film buyer; Wilson Lefler, sls mgr. Wash atty: Dow, Lohnes & Albertson. KMJ-AM-FM affil.

### HANFORD (209) Kings county

**KDAS** ch 21. Dec. 31, 1961. 20.3 kw vis, 11 kw aur; ant 423t/453g.

Box C-240. Ludlow 2-4451. Licensee: George L. Narron & C. B. Sweeney. Own: George L. Narron, C. B. Sweeney, each 50%.

F. J. Law, mgr. Atty: W. C. Brenner, Los Angeles.

### LOS ANGELES (213) Los Angeles county

**KABC-TV** ch 7. Sept. 16, 1949. 129 kw vis, 64.6 kw aur; ant 2,970t/234g.

ABC TV Ctr, Prospect & Talmadge Aves., zone 27. NOrmandy 3-3311. TWX LA 353. Licensee: American Bcstg-Paramount Theatres Inc. Own: See \*ABC-owned Stns.

Net: ABC-TV. Rep: ABC TV Spot Sales. Rate: \$5,000. Color: Net, slides, film, tape. Video tape: Ampex (10).

Elton H. Rule, vp & gen mgr; Richard A. O'Leary, gen sls mgr; Howard Lipstone, prog &

**HAMILTON-LANDIS & ASSOCIATES, Inc.**  
NATIONWIDE MEDIA BROKERS  
WASHINGTON, D. C., CHICAGO, DALLAS, SAN FRANCISCO  
SELL MORE  
RADIO & TELEVISION STATIONS  
IN THE WEST—NEAREST OFFICE IS—  
111 SUTTER ST., SAN FRANCISCO 4  
EXBROOK 2-5671



We buy and sell quality test equipment, meters, capacitors and unused excess tubes.

**A-OK ELECTRONICS**

5405 Hollywood Blvd., Hollywood, Calif.  
Hollywood 5-8774

film dir; Jack Brembeck, prom & pub dir; Baxter Ward, news dir; Ted Grenier, chief engr. Wash atty: McKenna & Wilkinson. KABC-AM-FM affil.

**KCOP** ch 13. Sept. 17, 1948. 162 kw vis, 83.2 kw aur; ant 2,920t/203g.

915 N. La Brea Ave., Hollywood 38. Oldfield 6-6050. TWX 876-4068. Licensee: KCOP TV Inc. Own: See Chris-Craft Industries Stns.

Rep: Petry. Rate: \$2,000. Color: slides, film. Video tape: Ampex (4).

John Hopkins, pres & gen mgr; William Andrews, gen sls mgr; Dan Miller, loc sls mgr; Gary Waller, prog dir; Rich Sinclair, dir of prom; Bill Johns, news dir; Al Browdy, chief engr. Wash atty: Dow, Lohnes & Albertson.

**KHJ-TV** ch 9. 1948. 162 kw vis, 81.3 kw aur; ant 2,960t/199g.

1313 North Vine St. 462-2133. TWX LA 64. Licensee: RKO General Inc. Own: See RKO General Stns.

Rep: RKO-General Bcstg-Natl Sls. Rate: \$2,200. Color: film, live, slides. Video tape: Ampex (2).

Harry Trenner, div. dir; Malcolm C. Klein, vp & gen mgr; Don Balsamo, gen sls mgr; Wally Sherwin, prog dir; Allan Moll, news dir; Robert Bullock, chief engr. Wash atty: Pierson, Ball & Dowd. KHJ-AM-FM affil.

**KIIX** ch 22. March 25, 1963. 65.3 kw vis; ant 2,930t/132g.

2330 W. Washington Blvd. 731-4121. Licensee: Central Bcstg Corp of Calif. Own: See H. Calvin Young Stns.

Rep: Savalli/Gates. Rate \$420.

H. C. Young Jr., pres; Jerome Glaser, vp & gen mgr; William A. Sawyers, vp & stn mgr; Bob DeCoy, prog dir; Ken Jones, mdse mgr; Jack Calaway, chief engr. Wash atty: McKenna & Wilkinson.

**KMEX** ch 34. Sept. 30, 1962. 121 kw vis; ant 2,950t/193g.

721 N. Bronson, Hollywood 38. 466-8131. Licensee: Spanish Intl cstg Co. Own: See Span Intl Stns.

Rep: Spanish Intl Net. Rate: \$400. Video tape: Ampex (2).

Frank L. Fouce, pres; Julian M. Kaufman, vp; Burt Avedon, vp & gen mgr; Rene Anselmo, vp & prog dir; Gustavo Aguilera, prom mgr; Alejandro Nervo, news dir; Felipe Fernandez, chief engr. Wash atty: Fly, Shuebruk, Blume & Gaguine.

**KNBC** ch 4. Jan. 16, 1949. 42.7 kw vis, 21.4 kw aur; ant 3,200t/490g.

3000 W. Alameda Ave., Burbank. 846-6408. Licensee: Natl Bcstg Co., Inc. Own: See NBC-owned Stns.

Net: NBC-TV. Rep: NBC Spot TV Sales. Rate: \$4,700. Color: Net, slides, live, film, tape. Video tape: RCA (5), Ampex (3).

Thomas C. McCray, vp & gen mgr; James Parks, stn mgr; John C. Kenaston, prog mgr; Robert Kennedy, adv & prom mgr; Howard D. Sturm, mgr, pub affrs; Bruce Cohn, news mgr; John Knight, mgr, tech opns. Wash atty: Cahill, Gordon, Reindell & Ohl.

**KNXT** ch 2. Jan. 1, 1951. 46.8 kw vis, 23.4 kw aur; ant 3,140t/466g.

6121 Sunset Blvd., zone 28. 469-1212. TWX LA 842. Licensee: CBS Inc. Own: See CBS-owned Stns.

Net: CBS-TV. Rep: CBS TV Stns Natl Sls. Rate: \$5,000. Color: Net. Video tape: Ampex (4).

Robert D. Wood, vp & gen mgr; Ray Beindorf, gen sls mgr; Leon Drew, prog dir; Alan Ludlum, film dir; Robert L. Nelson, prom mgr; Roy Heatly, news dir; Ed W. Miller, tech opns dir. KNX-AM-FM affil.

**KTLA** ch 5. Jan. 22, 1947. 50 kw vis, 25 kw aur; ant 2,990t/240g.

5800 Sunset Blvd., zone 28. 469-3181. TWX LA 1361. Licensee: Paramount TV Prod. Inc. Own: Paramount Pictures Corp. (Sale to Gene Autry Stns pending FCC approval. See Gene Autry Stns).

Rep: Peters, Griffin, Woodward. Rate: \$2,500. Color: film, live, slides. Video tape: Ampex (5). Paul Raibourn (N. Y.), pres; S. L. Adler, vp & gen mgr; Carlo Anneke, gen sls mgr; Robert Quinlan, asst gen mgr & prog dir; Virgel Mitchell, prom mgr; Sam Zelman, news dir; John Silva, chief engr. Wash atty: Arnold, Fortas & Porter.

**KTTV** ch 11. Jan. 1, 1949. 135 kw vis, 69.2 kw aur; ant 2,940t/237g.

5746 Sunset Blvd., zone 28. 462-7111. TWX LA 228. Licensee: Metromedia Inc. Own: See Metromedia Stns.

Rep: Metro TV Sales. Rate: \$3,000. Video tape: Ampex (4).

Bennet H. Korn, pres; Albert P. Krivin, vp & gen mgr; Charles D. Young, vp natl sls; Robert M. Bennett, vp loc sls; Reavis G. Winckler, pr & prom dir; Nordstrom C. Whited, prog dir; Ed Benham, chief engr; Val Conte, opns mgr; John F. Young, bus mgr; Alvin Bowen, prod mgr. Wash atty: Thomas J. Dougherty. KLAC-AM-FM affil.

**MONTEREY (408) Monterey county**

**KSBW-TV** (see Salinas)

**OAKLAND (415) Alameda county**

**KGO-TV** (see San Francisco)

**KPIX** (see San Francisco)

\***KQED** (see San Francisco)

**KRON-TV** (see San Francisco)

**KTVU** (San Francisco) ch 2. March 3, 1958. 100 kw vis, 50 kw aur; ant 1,190t/188.5g.

1 Jack London Sq., zone 19. TEmplebar 4-2000. TWX 415-891-9266. Licensee: Miami Valley Bcstg Corp. Own: See James Cox Stns, also Nwspr.

Rep: H-R. Rate: \$1,600. Color: Net, slides, film. Video tape: Ampex (2).

J. Leonard Reinsch, exec dir; William D. Pabst, gen mgr; Frank G. King, natl sls mgr; George Greaves, dir pub affrs progmg; Joe Costantino, prom mgr; Al Helms, news dir; Bob Arne, chief engr; Quentin Kelly, publ dir. Wash atty: Pierson, Ball & Dowd.

**REDDING (916) Shasta county**

**KRCR-TV** ch 7. Aug. 1, 1956. 115 kw vis, 57.5 kw aur; ant 3,620t/126g.

Box 919. CHestnut 1-1414. TWX 916-243-6741. Licensee: Sacramento Valley TV Inc. Own: Redwood Bcstg Co., 27%; Frank M. Crawford, 27%; Richard C. D. Bell, 10%; Southern Oregon Bcstg Co., 13½%, and others. See Southern Oregon Stns.

Net: ABC-TV, NBC-TV. Rep: Young. Rate: \$275. Color: Net, film, tape. Video tape: Ampex.

Frank Crawford, pres; William B. Smullin, vp & dir; Ray Grant, stn mgr; Doreeta Domke, prog dir; Del Cantrell, opns mgr. Wash atty: Dempsey & Kopolovitz.

**SACRAMENTO (916) Sacramento county**

**KCRA-TV** (Stockton) ch 3. Sept. 2, 1955. 100 kw vis, 50 kw aur; ant 1,490t/1,549g.

310 10th St., zone 14. 444-7300. TWX 916-444-7429. Licensee: Kelly Bcstg Co. Own: Nina N. Kelly, Robert E. Kelly and Jon S. Kelly, equal partners.

Net: NBC-TV. Rep: Petry. Rate: \$1,800. Color: Net, film, slides. Video tape: Ampex (2).

Robert E. Kelly, stn mgr; Jon S. Kelly, gen mgr; Howard J. Smiley, asst gen mgr; W. Herbert Hartman, prog & engrg dir; David Hume, news & pub affrs dir; Roger Courtney, prom mgr; Betty Stanley, women's dir. Wash atty: Loucks & Jansky. KCRA-AM-FM affil.

**KOVR-TV** (see Stockton).

\***KVIE** (Stockton) ch 6. Feb. 23, 1959. 89.1 kw

vis, 44.7 kw aur; ant 1.010t/502g.

Box 6. WAbash 2-6563. Licensee: Central Calif. Educational TV.

Net: NET. Video tape: Ampex. John H. Skinner, pres; John C. Crabbe, gen mgr; Bill Hopkins, prog dir; Brad Warner, prod mgr; Gorman K. Brown, chief engr.

**KVUE** ch 40. (suspended operation, target date unknown). 15.8 kw vis, 8.7 kw aur; ant 320t/344g.

Stockton Blvd. at Broadway. Licensee: Capitol TV Co.

**KXTV** (Stockton) ch 10. March 20, 1955. 309 kw vis, 155 kw aur; ant 1,490t/1,549g.

601 Seventh Ave., zone 18. Gilbert 1-4041. TWX 916-444-7243. Licensee: Great Western Bcstg Corp. Own: See Corinthian Stns, also Nwspr.

Net: CBS-TV. Rep: H-R. Rate: \$1,500. Color: Net, film, slides. Video tape: Ampex (3).

C. Wrede Petersmeyer, pres; Robert S. Wilson, vp & gen mgr; R. L. Cochrane, gen sls mgr; Dean Borba, prog dir & film buyer; M. S. Bachman, prom mgr; Phil Wilson, news dir; Donald Ferguson, chief engr. Wash atty: Covington & Burling.

**SALINAS (408) Monterey county**

**KSBW-TV** (Monterey) ch 8. Sept. 11, 1953. 234 kw vis, 117 kw aur; ant 2,330t/148g.

Box 1651. 422-6422. Licensee: Central Calif. Communications Corp. Own: See John C. Cohan Stns.

Net: CBS-TV, NBC-TV. Rep: H-R. Rate: \$500. Color: Net.

John C. Cohan, pres; Edward S. Shattuck, sec-treas; Robert F. Klein, vp & gen mgr; W. H. Hargan, vp & dir of tech opns; Tom Boise, natl sls mgr; Harry White, loc sls mgr; Dwight Wheeler, opns mgr; Mike Morisoli, news dir; Clarke Bradley, prom & rsch dir; Howard Weile, pub affrs dir. Wash atty: Dow, Lohnes & Albertson. KSBW-AM-FM affil.

**SAN BERNARDINO (714)**

San Bernardino county

**KCHU** ch 18. Feb. 26, 1962. 9.1 kw vis, 4.6 kw aur; ant 340t/42g.

440 Court St. TU 8-5084. Licensee: Sun Co. of San Bernardino. Own: The Sun Co., publisher of San Bernardino Sun, 100%. See Nwspr.

Rep: Savilli/Gates. Rate: \$180. James K. Guthrie, exec vp; Walter P. Baker, gen mgr; Lowell Smith, coml mgr; Stanley Adams, prom mgr; George Roy, news dir; Jack Tudor, chief engr. Wash atty: Haley, Bader & Potts.

\***KVCR-TV** ch 24. Sept. 11, 1962. 1 kw vis; ant -294t/120g. (CP 5.62 kw vis; ant -990t/120g).

701 S. Mt. Vernon Ave. TURner 5-0231. Licensee: San Bernardino Valley Joint Union Junior College District.

Net: NET. Video tape: Ampex (1). H. J. Sheffield, pres; Robert F. Fuzy, gen mgr; Wm. D. Britton, chief engr. \*KVCR-FM affil.

**SAN DIEGO (714) San Diego county**

**KFMB-TV** ch 8. May 16, 1949. 245 kw vis, 123 kw aur; ant 760t/284g.

1405 Fifth Ave., zone 1. BELmont 2-2114. TWX SD 6277. Licensee: Transcontinent TV Corp. Own: See Transcontinent Stns. (Sale to Midwest TV Inc. pending FCC approval. See Midwest TV Stns).

Net: CBS-TV. Rep: Petry. Rate: \$1,100. Color: Net. Video tape: Ampex.

David C. Moore, pres (Transcontinent); George Whitney, vp & gen mgr; Bill Fox, stn mgr & film buyer; Jack Van Nostrand, loc sls mgr; George Stantis, prog dir; Ray Wilson, news & prom dir; Charles Abel, chief engr. Wash atty: Covington & Burling. KFMB-AM-FM affil.

**KOGO-TV** ch 10. Sept. 9, 1953. 214 kw vis, 107 kw aur; ant 750t/252g.

Box 628. 262-2421. TWX SD 6309. Licensee: Time-Life Bcst Inc. Own: See Time-Life Stns, also Nwspr.

Net: NBC-TV. Rep: Katz. Rate: \$1,150. Color:

For explanation of listings see page A-3.

## CALIFORNIA—COLORADO

Net, slides, film. Video tape: RCA (2).

Hugh B. Terry, pres; Clayton Brace, vp & gen mgr; Jay Grill, stn mgr; Burke W. Ormsby, prog dir; Keith Nicholson, prom mgr; Pat Higgins, news dir; LeRoy Bellwood, chief engr. Wash atty: Pierson, Ball & Dowd. KOGO-AM-FM affil.

**XETV** (Tijuana, Mexico) ch 6. Jan. 29, 1953. 100 kw vis, 50 kw aur; ant 1,000t/550g.

7th & Ash, TV Heights. 234-8431. TWX SD 6234. Licensee: Radio TV S. A. Own: Emilio Azcarraga, chief owner.

Net: ABC-TV. Rep: Blair. Rate: \$1,000. Color: Net. Video tape: Ampex (2).

Fernando Diez Barroso, pres; Julian M. Kaufman, vp, gen mgr & film buyer; Louis J. Meiers, treas & bus mgr; Mel Hall, prog dir & prom mgr; Felipe Fernandez, chief engr; Ted Millan, sls mgr. Wash atty: Fly, Shuebruk, Blume & Gaguine.

**SAN FRANCISCO** (415) San Francisco county  
**KBAY-TV** ch 20. (not on air, target date unknown). 151 kw vis, 81.8 kw aur; ant 1,070t/370g.

Permittee: Bay TV.

**KFOG-TV** (Oakland) ch 44. (not on air, target date Jan. 14, 1964). 12.6 kw vis, 7.56 kw aur; ant 1,260t/275g.

2856 Kaiser Ctr., Oakland 12. CRestview 1-2575. Permittee: Kaiser Industries Corp. Own: See Kaiser Stns.

Richard C. Block, bcstg div mgr. Wash atty: Wilmer, Cutler & Pickering. KFOG(FM) affil.

**KGO-TV** (Oakland) ch 7. May 5, 1949. 316 kw vis, 158 kw aur; ant 1,210t/517g.

277 Golden Gate Ave., zone 2. Underhill 3-0077. TWX SF 147. Licensee: American Bcstg-Paramount Theatres Inc. Own: See ABC-Owned Stns.

Net: ABC-TV. Rep: ABC-TV Natl Stn Sls. Rate: \$2,100. Color: Net. Video tape: Ampex (4).

David M. Sacks, vp & gen mgr; Russ Coughlan, gen sls mgr; Calvin E. Thomas, prog mgr; Jim Baker, prod mgr; George T. Rodman, prom mgr; Victor P. Reed, news dir; Harry N. Jacobs, chief engr. Wash atty: McKenna & Wilkinson. KGO-AM-FM affil.

**KPIX** (Oakland) ch 5. Dec. 25, 1948. 100 kw vis, 50 kw aur; ant 1,140t/529g.

2655 Van Ness Ave., zone 9. PProspect 6-5100. TWX 415-393-7334. Licensee: Westinghouse Bcstg Co. Own: See Westinghouse Bcstg Co. Stns. Net: CBS-TV. Rep: TvAR. Rate: \$2,450. Color: Net, slides, film. Video tape: Ampex (2).

Donald H. McGannon, pres; Philip G. Lasky, vp, WBC Inc. (Calif.); Louis S. Simon, gen mgr; Howard Marsh, coml mgr; Ray A. Hubbard, prog mgr; E. Robert Nashick, prom mgr; "Deacon" Anderson, news mgr; Ben Wolfe, chief engr.

**KQED** (Oakland) ch 9. June 10, 1954. 155 kw vis, 77.6 kw aur; ant 1,210t/190g.

525 Fourth St., zone 7. SUTter 1-8861. Licensee: Bay Area Educational TV Assn.

Net: NET. Video tape: Ampex.

Mortimer Fleishhacker Jr., pres; James Day, gen mgr; Jonathan C. Rice, prog dir; Donald Mills, pr dir; Gordon Claycombe, dvlpmnt dir; Paul Williams, chief engr. Wash atty: Krieger & Jorgensen.

**KRON-TV** (Oakland) ch 4. Nov. 15, 1949. 100 kw vis, 50 kw aur; ant 1,310t/203g.

929 Mission St., zone 19. GARfield 1-1100. TWX SF 283. Licensee: Chronicle Publishing Co. Own: San Francisco Chronicle. See Nwsp.

Net: NBC-TV. Rep: Peters, Griffin, Woodward. Rate: \$2,350. Color: Net, film, live, slides. Video tape: Ampex (2), RCA (1).

Charles Thieriot, pres; Harold P. See, vp & gen mgr; A. H. (Al) Constant, stn mgr; Robert Glassburn, prog mgr; A. Richard Robertson, prom mgr; Bill Cottrhan, news dir; J. L. Berryhill, chief engr; William A. Morrison, sls mgr. Wash atty: Lester W. Spillane. KRON-FM affil.

**KSAN-TV** ch 32. (suspended operation, target date unknown). 16.2 kw vis, 9.12 kw aur; ant 1,090t/372g.

1111 Market St., zone 3. MARket 1-8171. Permittee: S. H. Patterson. KSAN affil.

**KTVU** (see Oakland)

**SAN JOSE** (408) Santa Clara county

**KNTV** ch 11. Sept. 12, 1955. 26.3 kw vis, 15.5 kw aur; ant 2,770t/291g.

645 Park Ave., zone 10. 297-5577. TWX SJ 560. Licensee: Standard Radio & TV Co. Own: Wholly owned by Sunlite Bakery, which is owned by estate of A. T. Gilliland.

Net: ABC-TV. Rep: Young. Rate: \$400. Color: Net.

Allen T. Gilliland, pres; Fran Conrad, gen mgr & natl sls mgr; Norman Paul, loc sls mgr; Bob Hofsfeldt, prog dir; Mike Killian, prom mgr; Roger Orr, news dir; Robert Latham, chief engr. Wash atty: Krieger & Jorgensen.

\*..... ch. 54. (not on air, target date unknown). 25.1 kw vis, 13.5 kw aur; ant —30t.

Licensee: Office of Educ, Santa Clara county.

**SAN LUIS OBISPO** (805)

San Luis Obispo county

**KSBY-TV** ch 6. May, 1953. 100 kw vis, 50 kw aur; ant 1,570t/459g.

Box 286. Liberty 3-0920. TWX SZ 58. Licensee: Central Calif. Communications Corp. Own: See John C. Cohan Stns.

Net: CBS-TV, NBC-TV. Rep: H-R. Rate: \$250. Color: Net.

John C. Cohan, pres & gen mgr; Bob Martin, vp & asst gen mgr; Arthur J. Hapgood, vp & stn mgr; Charles Mitchell, chief engr. Wash atty: Dow, Lohnes & Albertson.

**SAN MATEO** (415) San Mateo county

\***KCSM-TV** ch 14. (not on air, target date Feb. 4, 1964). 14.7 kw vis, 7.9 kw aur; ant 330t/98g.

College Heights Campus, College of San Mateo. 341-6161. Permittee: San Mateo Jr. College District.

Dr. Julio Bortolazzo, pres; Dr. Jacob H. Wiens, gen mgr & chief engr; Douglas B. Montgomery, prog mgr & film buyer; Deyrol E. Anderson, ops mgr; Alvin A. Alexandre, news editor; Mrs. Jeannette J. Ruffin, pub dir. Wash atty: Krieger & Jorgensen. \*KCSM-FM affil.

**SANTA BARBARA** (805)

Santa Barbara county

**KEYT** ch 3. July 24, 1953. 50 kw vis, 25 kw aur; ant 3,010t/201g.

Drawer X. Woodland 5-8533. TWX 805-449-7237. Licensee: Key TV Inc. Own: William F. Luton, 29.81%; Nancy Luton, 32.61%; Richard C. D. Bell (through trust), 20%; Luton children trust, 4.02%; Leslie Norins, 0.67%.

Net: ABC-TV. Rep: Young. Rate: \$450. Color: Net.

William F. Luton, pres; Leslie H. Norins, vp & gen mgr; Hal O'Donnell, prog dir; Edward Ryan, prom mgr; William P. Huddy, news dir; Ted Froming, chief engr. Wash atty: Fly, Shuebruk, Blume & Gaguine.

**SANTA MARIA** (805) Santa Barbara county

..... ch 12. (not on air, target date unknown). 62.1 kw vis, 31.05 kw aur; ant 1,941t/137g.

Box 166. Licensee: Ctrl Coast TV. Own: Mili Acquistapace, James A. Ranger, Burns Rick, E. J. Zuchelli, each 22.5%; Marion A. Smith, 10%.

Wash atty: Spearman & Roeberson.

**STOCKTON** (209) San Joaquin county

**KCRA-TV** (see Sacramento)

**KOVR** (Sacramento) ch 13. September 1954. 281 kw vis, 140.5 kw aur; ant 1,490t/1,548g.

1216 Arden Way, Sacramento 15. WABash 7-1313. TWX 916-444-7999. Licensee: Metropolitan Bcstg Corp. of Calif. Own: See Metro-media Stns. (Sale to McClatchy Bcstg Co. pending FCC approval. See McClatchy Stns).

Net: ABC-TV. Rep: Metro Bcst Sales. Rate: \$1,300. Color: Net. Video tape: Ampex (2).

John W. Kluge, chmn of bd & pres, Metro-media Inc.; Bennet H. Korn, pres, TV; Sydney Grayson, vp & gen mgr; Bob Cain, gen sls mgr; Mary McKenna, vp, rsch & sls development dir; Belno R. Lange Jr., prog mgr; John E. Wyatt, prom mgr; Dave Worteman, chief engr. Wash atty: Thomas J. Dougherty.

\***KVIE** (see Sacramento)

**KXTV** (see Sacramento)

**VISALIA** (209) Tulare county

**KICU-TV** (Fresno) ch 43. Dec. 23, 1961. 162 kw vis, 81 kw aur; ant 770t/120g. (CP 441 kw vis; ant 840t/162g).

2803 Divisadero, Fresno 21. (Visalia) REdwood 2-6436; (Fresno) AMherst 8-9784. Licensee: Sierra Bcstg Inc. Own: Norwood J. Patterson, 100%; also owns 40% of KSAN San Francisco.

Rep: Avery-Knodel. Rate: \$400. Video tape: Ampex (2).

Norwood J. Patterson, pres; W. O. Edholm, gen mgr; Don Webster, dir of opns; Curt Peterson, chief engr. Wash atty: Haley, Bader & Potts. KBIF Fresno affil.

## COLORADO

\*Noncommercial.

**COLORADO SPRINGS** (303) El Paso county

**KKTU** (Pueblo) ch 11. Dec. 7, 1952. 85.1 kw vis, 42.7 kw aur; ant 2,380t/351g.

Box 1078. 634-2844. Licensee: Garvey Communications Systems Inc. Own: See Stauffer Publications Stns.

Net: CBS-TV. Rep: Venard, Torbet & McConnell. Rate: \$300. Color: Net.

Willard W. Garvey, pres; James D. Russell, vp & gen mgr; Robert D. Ellis, vp & coml mgr; Hal Kennedy, prog & news dir; Jerry Mahanke, prom dir; H. Cozine Strang, chief engr. Wash atty: Hogan & Hartson. KFMH(FM) Colorado Springs & KGHF Pueblo affil.

**KRDO** (Pueblo) ch 13. Sept. 21, 1953. 75.9 kw vis, 38 kw aur; ant 2,080t/153g.

399 S. Eighth. MELrose 2-1515. Licensee: Pikes Peak Bcstg Co. Own: Harry W. Hoth Jr. & wife, 76.8%; Estate of William J. Gregory, 21.09% and others.

Net: ABC-TV. Rep: Young. Rate: \$300. Color: Net.

Harry W. Hoth, pres; Darold A. Wilkinson, bus mgr; Jay E. Gardner, stn mgr; Jay Cook, prog dir; Bud Rose, news dir; Chas. Upton, chief engr. Wash atty: George O. Sutton. KRDO affil.

**DENVER** (303) Denver county

**KBTU** ch 2. Oct. 12, 1952. 316 kw vis, 158 kw aur; ant 950t/277g.

1089 Brannock, zone 17. 266-3601. TWX 303-292-3638. Licensee: Mullins Bcstg Co. Own: John C. Mullins, 100%.

Net: ABC-TV. Rep: Peters, Griffin, Woodward. Rate: \$1,000. Color: Net, slide, film. Video tape: RCA (2).

John C. Mullins, pres; Alvin G. Flanagan, vp & gen mgr; Robert L. Brown, gen sls mgr; James H. Butts, dir of pgm & engr; Richard J. Braun, prom mgr; Al Heifer, dir of news, sports & sp features. Wash atty: Haley, Bader & Potts. KBTR affil.

**KCTO** ch 2. July 18, 1952. 100 kw vis, 50.1 kw aur; ant 780t/201g.

550 Lincoln St., zone 3. KEystone 4-8281. TWX DN 367. Licensee: Gotham Bcstg Corp. Own: See J. Elroy McCaw Stns.

Rep: Young. Rate: \$550.

Daniel H. Markham, gen mgr; Harold N. Michaels, coml mgr; John Gilen, prog dir; Ann Walker, prom mgr; Pat Murphy, news dir; Lester Dunn, chief engr. Wash atty: Dow, Lohnes & Albertson.

**KLZ-TV** ch 7. Nov. 1, 1953. 269 kw vis, 135 kw aur; ant 1,010t/285g.

131 Speer Blvd. MAin 3-4271. TWX DN 302.

### HAMILTON-LANDIS

& ASSOCIATES, Inc.  
NATIONWIDE MEDIA BROKERS  
WASHINGTON, D. C., CHICAGO, DALLAS,  
SAN FRANCISCO

SELL MORE

RADIO & TELEVISION STATIONS  
IN THE SOUTHWEST—NEAREST OFFICE IS—  
1511 BRYAN ST., DALLAS 1  
RIVERSIDE 8-1175

For explanation of listings see page A-3.



*If you lived in San Francisco...*



*...you'd be sold on KRON-TV*

## COLORADO—CONNECTICUT

Licensee: Time-Life Broadcast Inc. Own: See Time-Life Stns, also Nwspr.  
Net: CBS-TV. Rep: Katz. Rate: \$900. Color: Net. Video tape: Ampex (2).

Hugh B. Terry, pres & gen mgr; Paul Blue, asst to pres; Jack Tipton, stn mgr & dir of sls; Merwin Smith, prog dir; Robert A. Hart Jr., loc sls mgr; Jim Seaney, prom mgr; James Bennett, news dir; Eugene Jenkins, chief engr. Wash atty: Pierson, Ball & Dowd. KLZ affil.

**KOA-TV** ch 4. Dec. 24, 1953. 100 kw vis, 50 kw aur; ant 1,480t/833g.

Box 5012 Terminal Annex, zone 17. CHerry 4-4141. TWX 303-292-3784. Licensee: Metropolitan TV Co. Own: See Metropolitan TV Stns. Net: NBC-TV. Rep: Blair. Rate: \$1,000. Color: Net, film, tape. Video tape: Ampex (3).

William Grant, pres; Ralph Radetsky, exec vp & gen mgr; Dick Harris, coml mgr; Si Palmer, prog dir; Mike Schafback, prom mgr; Thompson R. Watt, news dir; Sid Davidson, chief engr; Royce Nation, bus mgr. Wash atty: McKenna & Wilkinson. KOA-AM-FM affil.

\***KRMA-TV** ch 6. Jan. 30, 1956. 100 kw vis, 53.7 kw aur; ant 880t/213g.

Glenarm Pl. at 13th St., zone 4. CHerry 4-8899. Licensee: School Dist. No. 1, City & county of Denver. Own: School Dist. No. 1.

Net: NET. Video tape: Ampex (1).  
Russell L. Casement, exec dir; James W. Case, asst exec dir & prog dir; John G. Cullen, chief engrg supvr. Wash atty: Krieger & Jorgensen.

### DURANGO (303) LaPlata county

**KJFL-TV** ch 6. Sept. 15, 1963. 110 w vis, 50 w aur; ant —760t/75g.

Box 3268. 247-1666. Licensee: Jeter Telecasting. Own: Lieselotte Jeter, 50%; Floyd Jeter, 50%. (Mr. Jeter owns KFLJ Walsenburg). Rate: \$75.

Floyd Jeter, gen mgr; Dick DeFore, coml mgr; Lee Jeter, prog dir; Russell Wigglesworth, news dir.

## WHY SETTLE FOR 1/2 A MARKET?

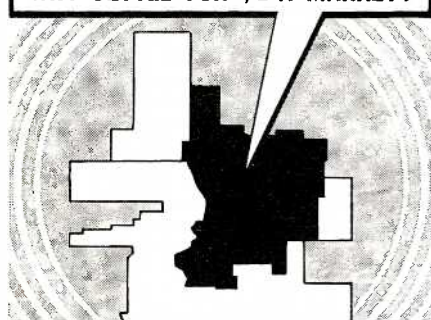

### ONLY THE COLORADO COMBINATION

saturates the Rich Rocky Mountain Area. Reaches 477,100 TV homes, 92% of Colorado TV Homes and 48% of Wyoming TV Homes. The ColComb Market numbers 1,871,300 people (ranking with the 11th National market in population), who spend \$2½ Billion annually (13th in retail sales). Here's how ColComb stacks up in other categories:

7TH MARKET IN PASSENGER CARS.....	802,350
7TH MARKET IN FILLING STATION SALES....	\$232,935,000
9TH MARKET IN DRUG SALES.....	\$113,936,000
14TH MARKET IN FOOD SALES.....	\$546,762,000

### THE HIGHEST WEEKLY CIRCULATION IN THE ROCKY MOUNTAIN WEST

For Further ColComb information, contact BLAIR-TV

### THE COLORADO COMBINATION



SOURCES: SRDS METRO MARKETS '63—NCS '61

### GRAND JUNCTION (303) Mesa county

**KREX-TV** ch 5. May 22, 1954. 12.9 kw vis, 6.46 kw aur; ant —10t/343g.

Box 270. 242-5000. TWX 303-242-1209. Licensee: Western Slope Bcstg Co. Own: See Rex G. Howell Stns.

Net: CBS-TV, ABC-TV, NBC-TV. Rep: Holman. Rate: \$200. Color: Net.

Rex Howell, pres & gen mgr; Robert McMahan, vp & stn mgr; Roy Adamson, sec-treas; Ted Ford, news dir; Jim Meyer, chief engr. Wash atty: Millér & Schroeder. KREX-AM-FM affil.

### MONTROSE (303) Montrose county

**KREY-TV** ch 10. Aug. 26, 1956. 3.09 kw vis, 1.55 kw aur; ant 80t/112.5g.

Box 120. 249-3011. Licensee: Black Canon Bcstg Co. Own: See Rex G. Howell Stns.

Net: CBS-TV, ABC-TV, NBC-TV. Rep: Holman; McQuire. Rate: \$90. Color: Net.

Rex Howell, pres & gen mgr; Carl Q. Anderson, vp, stn & coml mgr, prog dir, film buyer & chief engr; Walt Heikes, prom mgr. Wash atty: Miller & Schroeder.

### PUEBLO (303) Pueblo county

**KKTV** (see Colorado Springs).

**KOAA-TV** ch 5. June 13, 1953. 100 kw vis, 50 kw aur; ant 1,310t/977g.

Box 755. TWX 303-542-3850. Licensee: Metropolitan TV Co. Own: See Metropolitan TV Stns.

Net: NBC-TV. Rep: Blair. Rate: \$150 (30 min; also comb. rate with KOA-TV Denver). Color: Net.  
James G. Croll, stn mgr; Ken King, coml mgr; Jack Sinclair, prod mgr; Joel Fowler, news dir; Evelyn Caldwell, prom mgr; Ken Renfrow, chief engr. Wash atty: McKenna & Wilkinson.

**KRDO-TV** (see Colorado Springs).

### STERLING (303) Logan county

**KTVS** ch 3 (not on air, target date Jan. 1, 1964). 60.56 kw vis, 33.04 kw aur; ant 759t/604g.

2923 E. Lincolnway, Cheyenne, Wyo. (307) 634-4461. TWX 307-632-1759. Licensee: Frontier Bcstg Co. Own: See Frontier Stns.

Net: CBS-TV, ABC-TV, NBC-TV. Rep: Hollingbery. Rate: \$275. Color: Net.

Robert S. McCracken, pres; William C. Grove, exec vp, gen mgr & chief engr; Larry Birleffi, stn & coml mgr; Joan Troyer, prog dir; Marvin Cohn, prod mgr. Wash atty: Koteen & Burt.

## CONNECTICUT

\*Noncommercial.

### BRIDGEPORT (203) Fairfield county

\***WCTB** ch 71 (not on air, target date unknown). 220 kw vis, 110 kw aur; ant 610t/492g. Commissioner of Public Works, Hartford. Permittee: Conn State Bd of Education.

**WICC-TV** ch 43 (not on air, suspended operation). 18.2 kw vis, 9.12 kw aur; ant 700t/470g.

2190 Post Rd, Fairfield. 255-0461. (New York: Circle 5-0668). Licensee: Conn.-N. Y. Bcstrs Inc. Own: Conn.-N. Y. Bcstrs Inc.

Rep: Young. Rate: \$100.  
Kenneth M. Cooper, pres & gen mgr; John E. Metts, vp & bus mgr. Wash atty: Cohn & Marks. WICG; WJZZ (FM) affil.

### HARTFORD (203) Hartford county

\***WEDH** ch 24. Sept. 24, 1962. 204 kw vis, 98 kw aur; ant 900t/503g. (CP 131 kw vis, 63 kw aur; ant 900t/503g.)

Trinity College, zone 6. 246-6515. Licensee: Conn Educational TV Corp.

Net: NET. Video tape: Ampex (1).  
Ben A. Hudelson, gen mgr; Douglas G. Leonard, prog mgr; John C. Lennhoff, prom mgr; Samuel C. Edsall, chief engr. Wash atty: Dow, Lohnes & Albertson.

## HAMILTON-LANDIS

& ASSOCIATES, Inc.

NATIONWIDE MEDIA BROKERS  
WASHINGTON, D. C., CHICAGO, DALLAS,  
SAN FRANCISCO

SELL **MORE**

RADIO & TELEVISION STATIONS  
IN THE EAST—NEAREST OFFICE IS—  
1737 DeSALES ST., N.W., WASHINGTON  
EXECUTIVE 3-3456

**WHCT** ch 18. Jan. 24, 1959. 158 kw vis, 87.1 kw aur; ant 640t/291g.

555 Asylum St., zone 5. Jackson 5-2611. Licensee: RKO General Phonevision Co. Own: See RKO General Stns.

Rep: RKO General Inc. Natl Sls Div. Rate: \$400.

John B. Poor, pres; James L. O'Connor, vp & gen mgr; C. Donald Woodman Jr., prog dir. Wash atty: Pierson, Ball & Dowd.

**WHNB-TV** (see New Britain)

**WNHC-TV** (see New Haven)

**WTIC-TV** ch 3. Sept. 23, 1957. 100 kw vis, 60.3 kw aur; ant 910t/542g.

Bcst House. 3 Constitution Plaza, zone 15. 525-0801. TWX HF 372. Licensee: Travelers Bcstg Svce Corp. Own: Travelers Insurance Co.

Net: CBS-TV. Rep: Harrington. Righter & Parsons. Rate: \$1,950. Color: Net, film, slide. Video tape: Ampex (2).

Paul W. Morency, pres; Leonard J. Patricelli, vp & gen mgr; Kendall Smith, prog mgr; Eugene J. Muriaty, prom mgr; N. Thomas Eaton, news vp; Harold A. Dorschug, dir engrg. Wash atty: Kirkland, Ellis, Hodson, Chaffetz & Masters. WTIC-AM-FM affil.

### NEW BRITAIN (203) Hartford county

**WHNB-TV** (Hartford) ch 30. Feb. 11, 1953. 191 kw vis, 102 kw aur; ant 970t/548g. (CP 165 kw vis, ant 910t/561.8g.)

1422 New Britain Ave. 521-3030. TWX 727-502. Licensee: Conn TV Inc. Own: Plains TV Corp., 100%, which in turn is owned jointly by Transcontinental Properties Inc. and H. & E. Balaban Inc. See Transcontinental Stns and Balaban Stns.

Net: NBC-TV. Rep: Young; Kettell-Carter. Rate: \$700. Color: Net. Video tape: Ampex.

Herbert Scheffel, pres; Elmer Balaban, vp; Robert W. Bray, vp & gen mgr; Jack Fox, sls dir; Philip Corvo, prog dir; Philip B. Hale, film buyer; Howard Wry, prom mgr; Thomas Doody, chief engr. Wash atty: McKenna & Wilkinson.

### NEW HAVEN (203) New Haven county

**WELI-TV** ch 59 (not on air, target date unknown). 19.5 kw vis, 10.2 kw aur; ant 560t/334g.

221 Orange St. Permittee: Conn Radio Foundation. Own: Richard W. Davis, 51.36%; and others.

Wash atty: Dow, Lohnes & Albertson. WELI affil.

**WNHC-TV** (Hartford) ch 8. June 15, 1948. 316 kw vis, 158 kw aur; ant 720t/326g.

135 College St., zone 10. SPruce 7-3611. TWX 203-772-0459. Licensee: Triangle Publications Inc. Own: See Triangle Stns, also Nwspr.

Net: ABC-TV. Rep: Blair. Rate: \$1,600. Color: Net, slide, film. Video tape: Ampex (2).

Roger W. Clipp, vp; Howard W. Maschmeier, gen mgr; Robert H. Teter, stn mgr & gen sls mgr; Harry Z. Shoubin, prog mgr; Samuel Barstein, adv & prom dir; Stelio Salmona, news dir; Carmine Iannucci, chief engr. Wash atty: Wilner & Bergson. WNHC-AM-FM affil.

### NORWICH (203) New London county

\***WCTN** ch 63 (not on air, target date unknown). 215 kw vis, 110 kw aur; ant 590t/520g.

For explanation of listings see page A-3.



Commissioner of Public Works, Hartford. Permittee: Conn State Bd of Education.

**WATERBURY (203) New Haven county**

**WATR-TV** ch 20. September 1953. 9.1 kw vis; ant 506.4t/255.2g.

440 Meadow St. 755-1121. Licensee: WATR Inc. Own: Harold and Lillian Thomas, 99.5%; B. J. Zucker, 0.5%. Mr. Thomas also owns WNAB Bridgeport.

Net: ABC-TV. Rep: Masla; New England Spot Sales. Rate: \$200.

Harold Thomas, pres; Sam Elman, gen & coml mgr; Astrid Curtis, film buyer & prog dir. WATR-AM-FM affil.

**DELAWARE**

\*Noncommercial.

**WILMINGTON, (302) New Castle county**

\***WHYY-TV** ch 12. Sept. 12, 1963. 316 kw vis, 158 kw aur; 900t/922g.

5th & Scott St., OL 4-6255 (Wilmington); 1622 Chestnut St., LO 8-2370 (Philadelphia). Licensee: WHYY, Inc. Own: WHYY Inc.

Net: NET.

William Goldman, pres; Richard S. Burdick, gen mgr & exec vp; David Kaigler, stn mgr; John P. Twaddle, prog dir; Bruce Bloom, prom mgr; Sid Shaw, news dir; Harold Gorsuch, chief engr; Philip Rebert, film dir. Wash atty: Krieger & Jorgensen.

**DISTRICT OF COLUMBIA**

\*Noncommercial.

**WASHINGTON (202)**

\***WETA-TV** ch 26. Oct. 2, 1961. 224 kw vis,

123 kw aur; ant 600t/475.5g. (CP 550 kw vis, 209 kw aur).

5201 28th St. N., Arlington, Va. (703) 536-6100. Licensee: Greater Washington Educational TV Assn.

Net: NET, EEN. Video tape: Ampex (2).

Elizabeth Campbell, pres; Jeff Baker, gen mgr; Jan Wheeler, prog dir; Julia Wecksler, prom mgr & info office; Charles Prohaska, chief engr. Wash atty: Krieger & Jorgensen.

**WMAL-TV** ch 7. Oct. 3, 1947. 316 kw vis, 158 kw aur; ant 500t/398g.

4461 Connecticut Ave. N.W., zone 8. KEllogg 7-1100. TWX 202-965-0802. Licensee: Evening Star Bcstg Co. Own: See Evening Star Stns, also Nwspr.

Net: ABC-TV. Rep: H-R. Rate: \$1,750. Color: Net. Video tape: RCA (2).

John W. Thompson Jr, pres; Frederick S. Houwink, vp & gen mgr; Neal J. Edwards, mgr; Herbert Victor, prog & prod mgr; E. Haywood Meeks, prom mgr; Theodore N. McDowell, news & pub affrs mgr; Allan T. Powley, chief engr; Richard S. Stakes, contrlr. Wash atty: Hogan & Hartson. WMAL-AM-FM affil.

**WOOK-TV** ch 14. March 15, 1963. 275 kw vis, 162 kw aur; ant 330t/337g.

5321 First Place, N.E., zone 11. 882-2500. Licensee: United Bcstg Co. Own: See United Bcstg Stns.

Rep: Dora-Clayton; Robert Wittig. Rate: \$500. Richard Eaton, pres; John Panagos, exec vp & gen mgr; Tex Gathings, prog dir; Gail Griner, chief engr. Wash atty: Cohn & Marks. WOOK, WFAN (FM) affil.

**WRC-TV** ch 4. June 27, 1947. 100 kw vis, 50 kw aur; ant 570t/457.9g.

4001 Nebraska Ave. N.W., zone 16. EMerson 2-4000. TWX WA 89. Licensee: NBC. Own: See NBC Owned Stns.

Net: NBC-TV. Rep: NBC Spot Sales. Rate: \$1,850. Color: Net, film, live, slides. Video tape:

**HAMILTON-LANDIS & ASSOCIATES, Inc.**  
NATIONWIDE MEDIA BROKERS  
WASHINGTON, D. C., CHICAGO, DALLAS, SAN FRANCISCO  
SELL **MORE**  
RADIO & TELEVISION STATIONS  
IN THE EAST—NEAREST OFFICE IS—  
1737 DeSALES ST., N.W., WASHINGTON  
EXECUTIVE 3-3456

RCA (3).

Joseph Goodfellow, vp & gen mgr; Thomas E. Paro, stn mgr; Eugene Walz, prog dir; David Dary, news mgr; Sherman Hildreth, dir of opns; Edward F. Ryan, adv, prom & pr mgr. WRC-AM-FM affil.

**WTOP-TV** ch 9. Jan. 16, 1949. 316 kw vis, 174 kw aur; ant. 530t/373g.

40th & Brandywine Sts. N.W., z 16. 244-5678. TWX WA 63. Licensee: Washington Post Co. Own: See Post-Newsweek Stns, also Nwspr.

Net: CBS-TV Rep: TvAR. Rate: \$1,800. Color: Net, film, slides. Video tape: RCA.

John S. Hayes, pres, Post-Newsweek Stns; George F. Hartford, vp & gen mgr; Robert A. J. Bordley, gen sls mgr; Jim Silman, dir of prog & film buyer; Robert M. Adams, prom dir; Edward F. Ryan, gen mgr of news & pub affrs; Laurence E. Richardson, vp Post-Newsweek Stns; Clyde Hunt, vp engrg, Post-Newsweek Stns; Donald Cooper, chief engr. Wash atty: Covington & Burling. WTOP-AM-FM affil.

**WTTG** ch 5. Jan. 1, 1947. 100 kw vis, 50 kw aur; ant 770t/705g.

5151 Wisconsin Ave., N.W., zone 16. 244-5151. TWX 202-822-9383. Licensee: Metromedia Inc. Own: See Metromedia Stns.

Rep: Metro Bcst TV Sls. Rate: \$1,325. Color: Net. Video tape: Ampex (4).

**BULLETIN:**

The Electric Institute of Washington reports that there are now 122,500 UHF homes capable of receiving WOOK-TV, Channel 14. The Pulse Survey of the Washington, D. C., 5 county area UHF-TV audience estimates for September-October 1963 shows WOOK-TV to have a daily cume of 25.8% during our on air time of 5 P.M. to 11 P.M. This 25.8% represents 31,605 homes viewing Channel 14 nightly. On our charter rate schedule, which is still in effect, you may purchase full 60-second commercials in prime time on our 10 per week plan of \$28.00 per at a cost per thousand homes of 88.5¢ and on our 20 per week plan of \$20.00 per at a cost per thousand homes of 63.2¢. For further information call WOOK-TV, Washington, D. C., Tuckerman 2-2500.

America's First Negro TV Station

**WOOK-TV  
CHANNEL 14**

WASHINGTON, D. C.

A Division of United Broadcasting Co.  
5321 First Place, N. E. TUCKERMAN 2-2500



**Representatives:**

- NEW YORK**—Vic Piano Associates, Inc., 211 E. 53rd St., N. Y. 22, N. Y.
- ATLANTA**—SOUTH—Dora-Clayton Agency, 720 Carnegie Bldg., Atlanta
- CHICAGO**—U.B.C. Sales, Warren Daniels, Wrigley Bldg., 410 N. Michigan Ave.
- HOLLYWOOD**—Savalli-Gates, Jim Gates, 6331 Hollywood Blvd.
- DETROIT**—Max Goldfarb, P.R.O., 424 Book Bldg.

FLORIDA'S **3**<sup>rd</sup> MARKET  
 "is tuned in"  
 to  
**WESH-TV**  
 FLORIDA'S CHANNEL **2**  
 REPRESENTED BY THE KATZ AGENCY, INC.  
 ORLANDO • DAYTONA • CAPE KENNEDY

John W. Kluge, chmn of bd & pres, Metromedia Inc.; Bennet H. Korn, pres, TV; Lawrence P. Fraiberg, vp & gen mgr; Peter Whipple, bus mgr; James A. Gustafson, loc sls mgr; Ellis I. Shook, prod mgr; Richard W. Norsworthy, prom mgr; Yale Newman, news dir; Albert L. Harmon, chief engr; Florence S. Lowe, Metromedia sp projects. Wash atty: Thomas J. Dougherty.

..... ch 20. 600.2 kw vis, 300.1 kw aur; ant 513.45t/373.6g.

Milton Grant, Suite 5, 2480 16th St. N.W. Licensee: Capital Bcstg Co. Own: Milton Grant, 25%; Walt Kay, 25%; A. Dana Hodgdon, 26%; Guy A. Luttrell, 19%; and others.

**FLORIDA**

\*Noncommercial.

**DAYTONA BEACH (305) Volusia county**

**WDBO-TV** (see Orlando)

**WESH-TV** (Orlando) ch 2. May 29, 1956. 100 kw vis, 60.3 kw aur; ant 940t/998g.

Box 1551. 253-6591. TWX 361 (Daytona Beach). Box 7697. Midway 7-5705. TWX WP 7115 (Orlando). Licensee: Telrad Inc. Own: John H. Perry Jr. and others, also Nwspr.

Net: NBC-TV. Rep: Katz. Rate: \$700. Color: Net, slides, film. Video tape: RCA (2).

John H. Perry Jr., pres; Thomas S. Gilchrist Jr., vp & gen mgr; Walter M. Strouse, stn mgr; & film buyer; Harry A. LeBrun, gen sls mgr; William F. Mitchell, dir of news, prog & pub affrs; Kenneth H. Brown, prom mgr; Julian F. Bennett, prog opns mgr; Charles W. Rogers, coml mgr; Beecher Hayford, engrg dir. Wash atty: Dempsey & Koplovitz.

**WFTV** (see Orlando)

**FORT MYERS (813) Lee county**

**WINK-TV** ch 11. March 1954. 64.6 kw vis, 35.5 kw aur; ant 320t/346g.

Box 1072. Edison 4-1131. TWX 482. Licensee: Ft. Myers Bcstg Co. Own: Arthur B. McBride Jr, 50%; Edward J. McBride, 50%.

Net: CBS-TV, ABC-TV. Rep: Forjoe. Rate: \$200. Edward McBride, pres; A. J. Bauer, gen mgr & coml mgr; Frank Nodine, prog dir & film buyer; Chuck Miller, prom mgr; Vernon Lundquist, news dir; Bob Caughey, chief engr. Wash atty: Dempsey & Koplovitz. WINK affil.

**GAINESVILLE (305) Alachua county**

\***WUFT** ch 5. Nov. 10, 1958. 13.8 kw vis, 7.41 kw aur; ant 480t/651g.

U. of Florida. FRanklin 6-3261, ext. 2241. Licensee: U. of Florida.

Net: NET. Video tape: Ampex (3). Kenneth A. Christiansen, dir of TV; John R. Haney, prog dir; C. W. Lambert, prod mgr; Donald A. Grooms, news dir; Rowland Medler, chief engr. Wash atty: Krieger & Jorgensen. \*WRUF-AM-FM affil.

**JACKSONVILLE (305) Duval county**

**WFGA-TV** ch 12. Sept. 1, 1957. 316 kw vis, 158 kw aur; ant 940t/996g.

1070 E. Adams St., zone 2. Elgin 6-3381. Telex 05-6225. Licensee: Fla.-Ga. TV Co. Own: Alexander Brest, 25.5%; Harold S. Cohn, 19%; Wometco Enterprises Inc., 47.5%. Mr. Cohn also owns WRHC Jacksonville. See Wometco Stns.

Net: NBC-TV, ABC-TV. Rep: Peters, Griffin, Woodward. Rate: \$925. Color: Net, film, live, slides, tape. Video tape: RCA (3).

Alexander Brest, pres; Jesse H. Cripe, vp, gen mgr & filmbuyer; Robert M. Reuschle, gen sls mgr; Ralph W. Nimmons, stn mgr; Andy Aymx, prom mgr; Harold Baker, news dir; John Cummins, loc sls mgr; Gene Reilly, reg sls mgr; Harry Wingfield, chief engr. Wash atty: Koteen & Burt.

\***WJCT** ch 7. Sept. 10, 1958. 13.8 kw vis, 6.9

For explanation of listings see page A-3.

kw aur; ant 840t/996g.

2797 Heywood Dowling Dr. Evergreen 9-3674. Licensee: Community TV Inc.

Net: NET. Video tape: Ampex (1).

William E. Scheu, pres; Fred Rebman, gen mgr; Fred Fischer, asst gen mgr; Jim Ritchie, prod supvr; J. Ross McPherson, chief engr. Wash atty: Krieger & Jorgensen.

**WJXT** ch 4. Sept. 15, 1949. 100 kw vis, 69.7 kw aur; ant 930t/996g.

Box 5187, zone 7. EXbrook 8-0501. TWX JK 367. Licensee: Washington Post Co. Own: See Post-Newsweek Stns, also Nwspr.

Net: CBS-TV, ABC-TV. Rep: TvAR. Rate: \$950. Color: slide, film. Video tape: RCA (3).

John S. Hayes, pres, Post-Newsweek Stns; Glenn Marshall Jr, pres WJXT & gen mgr; Laurence E. Richardson, vp; Robt. V. Schellenberg, gen sls mgr; Leonard Mosby, prog dir & film buyer; Tom Mahaffey, prom mgr; William Grove, news dir; Ernest Vordemark, chief engr. Wash atty: Covington & Burling.

..... ch 36. (not on air, target date unknown). 500 kw vis, 250 kw aur; ant 610t/996g.

Exchange Realty Bldg., Steubenville, Ohio. Permittee: Rust Craft Bcstg Co. Own: See Rust Craft Bcstg Stns.

**MIAMI (305) Dade county**

**WCKT** ch 7. July 29, 1956. 316 kw vis, 158 kw aur; ant 950t/994g.

Box 1118. PLaza 1-6692. TWX MM177. Licensee: Sunbeam TV Corp. Own: Sidney D. Ansin, 23.2%; Edmund N. Ansin, 23.3%; Bernard Koteen, 20%; Charles L. Kelly, Harold Zinn, Catchings Therrel, each 10%, and others.

Net: NBC-TV. Rep: Harrington, Righter & Parsons. Rate: \$1,300. Color: Net, film, slides. Video tape: RCA (2).

Sidney D. Ansin, pres; Edmund N. Ansin, exec vp & treas; Charles Kelly, vp & gen mgr; Edward F. Devine, bus mgr; Charles H. Phillips, coml mgr; Robert Hanna, loc sls mgr; Allen Sternberg, prog dir; Kermit T. Slock, prom mgr; Frank Struzzi, film buyer; Don Fischer, prom mgr; Gene Strul, news dir; Robert Paasch, chief engr. Wash atty: Koteen & Burt.

**WGBS-TV** ch 23. (suspended operation). 186 kw vis, 93.3 kw aur; ant 920t/937g.

1177 Kane Concourse, Miami Beach. Permittee: Storer Bcstg Co. Own: See Storer Bcstg Co Stns.

Wash atty: Warren C. Zwicky. WGBS-AM-FM affil.

**WLBW-TV** ch 10. Nov. 20, 1961. 316 kw vis, 158 kw aur; ant 1,000t/1,045g.

Box 644, Biscayne Annex, zone 52. 373-4723. TWX 305-696-3662. Licensee: L. B. Wilson Inc. Own: C. H. Topmiller, Thomas A. Welstead, Jeanette Heinze and others.

Net: ABC-TV. Rep: H-R. Rate: \$1,200. Color: Net. Video tape: RCA (2).

C. H. Topmiller, pres; Thomas A. Welstead, vp & gen mgr; Charles J. Mathews, coml mgr; Lin Mason, prog dir; John Doscher, natl sls mgr; George Booker, prod mgr; William Latham, chief engr. Wash atty: Marmet & Schneider.

\***WSEC-TV** ch 17. June 26, 1962. 16.6 kw vis, 9.1 kw aur; ant 600t/724g.

1410 NE 2nd Ave, zone 32. Franklin 1-6870. Licensee: Bd of Pub Instruction of Dade County. Video tape: Ampex (2).

See \*WTHS-TV Miami. Wash atty: Krieger & Jorgensen.

\***WTHS-TV** ch 2. Aug. 12, 1955. 43.6 kw vis, 21.8 kw aur; ant 670t/724g.

1410 NE 2nd Ave, zone 32. Franklin 1-6870. Licensee: Bd of Pub Instruction of Dade County. Net: NET. Video tape: Ampex (2).

Clifton E. Mitchell, gen mgr; Edward H. Blumgarten, coord instructional TV; John Felton, prog dir; Jim Herd & George Dooley, opns supvrs; Arthur C. Hafer, chief engr. Wash atty: Krieger & Jorgensen. \*WTHS-FM affil.

**WTVJ** ch 4. March 21, 1949. 100 kw vis, 50



kw aur; ant 950t/990g.

316 N. Miami Ave, zone 32. FRanklin 4-6262. TWX MM 92. Licensee: Wometco Enterprises Inc. Own: See Wometco Enterprises Stns.

Net: CBS-TV. Rep: Peters, Griffin, Woodward. Rate: \$1,550. Color: Net, film, slides. Video tape: Ampex (2).

Mitchell Wolfson, pres; Lee Ruwitch, exec vp & gen mgr; William Brazzil, vp, sls; Frank Howell, natl sls mgr; Miss Lee Waller, prog dir; Robert J. Ross, film buyer; George Vickery, prom mgr; Ralph A. Renick, news dir. Wash atty: Cohn & Marks.

**ORLANDO (305) Orange county**

**WDBO-TV** ch 6. July 1, 1954. 100 kw vis, 50 kw aur; ant 540t/584g.

Box 1833. CHerry 1-1491. TWX 305-275-1625. Licensee: The Outlet Co. Own: See Outlet Co Stns.

Net: CBS-TV. Rep: Blair. Rate: \$800. Color: Net. Video tape: Ampex (2).

J. S. Sinclair, pres & gen mgr; Arnold F. Schoen, Jr, vp, WDBO-AM-FM-TV; Leonard S. Davey, Jr, sls mgr; Walter E. Sickles, prog dir & film buyer; Hartwell B. Conklin, news dir; J. Colin Murchison, prod mgr; James E. Yarbrough, chief engr. Wash atty: Amram, Hahn & Sundlum. WDBO-AM-FM affil.

**WESH-TV** (see Daytona Beach).

**WFTV** ch 9. Feb. 1, 1958. 316 kw vis, 158 kw aur; ant 604t/650g.

Box 5795. 241-6543. TWX OR 7015. Licensee: Mid-Fla. TV Corp. Own: Class A—Dr. A. H. Spivak, 3.4%; Dr. Alvin H. Savage, 3.4%; and others. Class B—Vasil Polyzois, 22%. Class A & B—Joseph L. Brechner, 41%; Marion B. Brechner, 9.4%; Harris H. Thomson, 11.4%. Mr. Polyzois and Mr. Thomson have interest in WLOF.

Net: ABC-TV. Rep: Young. Rate: \$700. Video tape: Ampex (2).

Joseph L. Brechner, pres & gen mgr; William V. Miller, sls mgr; William T. Latham, natl sls mgr; Harry Richard, prog dir; Marion B. Brechner, prom mgr; Ray Ruester, news dir; W. Dodd Daniel, dir of engrg; James Hammond, chief engr. Wash atty: Cohn & Marks. WLOF affil.

**PANAMA CITY (305) Bay county**

**WBVI-TV** ch 13. (not on air, target date unknown). 316 kw vis, 158 kw aur; ant 920t/964g.

6 E. 4th St. Permittee: Bay Video Inc.

J. S. Thompson, pres. Wash atty: Cohn & Marks.

**WJHG-TV** ch 7. Dec. 15, 1953. 166 kw vis, 83.2 kw aur; 870t/887g.

Box 2349. POpIar 3-7651. TWX 305-763-0672. Licensee: Herald Pub Co. Own: See Herald Pub Co Stns, also Nwspr.

Net: NBC-TV, ABC-TV. Rep: Venard, Torbet & McConnell; Ayers. Rate: \$250. Color: Net. Video tape: RCA (1).

James H. Gray, pres; Raymond E. Carow, gen mgr & mgng dir; James Tighe, stn mgr; Tanya Felker (Mrs.), prom mgr; Earl Hadaway, news dir; Perley Eppley, chief engr; Bruce Singleton, opns mgr. Wash atty: Kirkland, Ellis, Hodson, Chaffetz & Masters.

**PENSACOLA (305) Escambia county**

**WALA-TV** (see Mobile, Ala.)

**WEAR-TV** ch 3. Jan. 13, 1954. 100 kw vis, 50 kw aur; ant 1,220t/1,257g.

Box 431. Glendale 5-7311. TWX PS 8812. Licensee: Rollins Telecasting Inc. Own: See Rollins Bcstg Co. Stns.

Net: ABC-TV. Rep: Blair. Rate: \$550. Video tape: Ampex.

O. Wayne Rollins, pres; Milt De Reyna Jr., gen mgr; Hugh Barclay, loc sls mgr; Jack Kenny, prog dir; Harry Babb, chief engr. Wash atty: Cohn & Marks.

**WKRG-TV** (see Mobile, Ala.)

**WPFA-TV** ch 15 (suspended operation). 20.4 kw vis, 11 kw aur; ant 370t/353g.

Box 27. Permttee: Louisiana Natl Bank of Baton Rouge, executor of estate of Charles W. Lamar.

Wash atty: McKenna & Wilkinson.

**ST. PETERSBURG (813) Pinellas county**

\***WEDU** (see Tampa).

**WFLA-TV** (see Tampa).

**WSUN-TV** (Tampa) ch 38. May 31, 1963. 200 kw vis, 107 kw aur; ant 460t/492g.

Municipal Pier. 894-0191. Licensee: City of St. Petersburg. Own: Municipal corp.

Net: ABC-TV Rep: Venard, Torbet & McConnell; Ayers. Rate: \$475.

Fred P. Shawn, gen mgr; Earl Welde, coml mgr; Chad Mason, prog dir; Irwin Brown, news dir; William J. Codding, chief engr. Wash atty: Loucks & Jansky. WSUN affil.

**WTVT** (see Tampa).

**TALLAHASSEE (305) Leon county**

**WCTV** (see Thomasville, Ga.)

\***WFSU-TV** ch 11. Sept. 19, 1960. 95.5 kw vis, 47.9 kw aur; ant 761t/777g.

202 Dodd Hall, Fla. State U. 222-8000, ext. 3406. Licensee: Bd of Control of State of Fla & Fla State U.

Net: NET. Video tape: Ampex (2).

Edward Herp, dir; Duane Franceschi, prog & publ dir; Dick Puckett, art dir; Ron Bissland, film dir; Dick Heuer, prod mgr; Glenn Walden, chief engr. Wash atty: Krieger & Jorgensen. \*WFSU-FM affil.

**TAMPA (813) Hillsborough county**

\***WEDU** (St. Petersburg) ch 3. Oct. 27, 1958. 56.2 kw vis, 28.2 kw aur; ant 490t/527g.

908 S. 20th St., zone 5. 248-5751. Licensee: Fla West Coast Educational TV Inc.

Net: NET. Video tape: Ampex & RCA (1 each).

Michael M. Bennett, pres; R. LeRoy Lastinger, gen mgr; Ray Ellis, bus mgr; H. H. Riddleberger, prog dir; Julia Sadd, prom mgr; Leo A. Ribitzki, film dir; Orbra Harrell, chief engr. Wash atty: Krieger & Jorgensen.

**WFLA-TV** (St. Petersburg) ch 8. Feb. 14, 1955. 302 kw vis, 151 kw aur; ant 1,040t/1,055g.

Box 1410. 229-0131. TWX TP 8060. Licensee: The Tribune Co. Own: Tampa Tribune. See Nwspr.

Net: NBC-TV. Rep: Blair. Rate: \$1,100. Color: Net, film, slides. Video tape: Ampex (3).

J. C. Council, pres; George W. Harvey, vp & gen mgr; William B. Faber, sls mgr; Jay Faraghan, film buyer & prog dir; George Geiger, prog opns mgr; Doug Duperrault, prom mgr; Bill Henry, news dir; Joe H. Mitchell, chief engr. Wash atty: Steadman, Leonard & Hennessey. WFLA-AM-FM affil.

**WSUN-TV** (See St. Petersburg).

**WTVT** (St. Petersburg) ch 13. April 1, 1955. 316 kw vis, 158 kw aur; ant 790t/828g.

Box 1198, zone 1. 876-1313. TWX 813-877-

6866. Licensee: WKY TV System Inc. Own: See WKY TV System Stns, also Nwspr.

Net: CBS-TV. Rep: Katz. Rate: \$1,200. Color: Net. Video tape: Ampex (3).

E. K. Gaylord, pres; Eugene B. Dodson, vp & mgr; John M. Haberlan, asst mgr & coml mgr; Robert M. Olson, adm asst, opns mgr; Robert F. Doty, loc sls mgr; Robert M. Fowler, natl sls mgr; Walter K. Rhoads, prom mgr; Tom Wright, news dir; William U. Witt Jr, chief engr. Wash atty: Pierson, Ball & Dowd.

**WEST PALM BEACH (305)**

Palm Beach county

**WEAT-TV** ch 12. Jan 1, 1955. 288 kw vis; ant 980t/1,027g.

Box 70. Temple 3-9668. TWX WPB 37. Licensee: WEAT-TV Inc. Own: Bertram Lebhar Jr, 20%; and Palm Beach TV Co which is owned 80% by Rand Bcstg Co. Rand also owns WINZ-AM-FM Miami, and WINQ Tampa. (Sale to Bankers Life & Casualty Co. pending FCC approval).

Net: ABC-TV. Rep: Bolling. Rate: \$750. Color: Net. Video tape: RCA (1).

Rex Rand, pres; Bertram Lebhar Jr, exec vp & gen mgr; Godfrey M. Lebhar, gen sls mgr; Oran Gough, prog mgr; Anne Bailey, prom mgr; Rod Allen, film buyer; Howard Browne, news dir; Bob Leach, chief engr. Wash atty: Cohn & Marks. WEAT affil.

**WPTV** ch 5. Aug. 22, 1964. 100 kw vis, 50 kw aur; ant 990t/1,031g.

5 Cocoanut Row. 833-2471. TWX 305-833-7287. Licensee: Scripps-Howard Bcstg Co. Own: See Scripps-Howard Stns, also Nwspr.

Net: NBC-TV. Rep: Blair. Rate: \$700. Color: Net. Video tape: RCA (2).

Jack R. Howard, pres; Chester E. Pike Jr, gen mgr; George White, prog dir; Stan Doyle, prom mgr; Bill Gordon, news dir; Lew Evenden, chief engr; Bob Ray, loc coml mgr. Wash atty: Dempsey & Koplowitz.

GEORGIA

\*Noncommercial.

**ALBANY (912) Dougherty county**

**WALB-TV** ch 10. April 7, 1954. 275 kw vis, 138 kw aur; ant 960t/1,000g.

Stuart Ave. at Greenwood Dr. 435-8386. TWX 912-436-0209. Licensee: Herald Publishing Co. Own: See Herald Publishing Stns, also Nwspr.

Net: NBC-TV, ABC-TV. Rep: Venard, Torbet & McConnell; Ayers. Rate: \$400. Color: Net. Video tape: RCA (1).

James H. Gray, pres; Raymond E. Carow, gen mgr; Frank Engelfried, sls mgr; Reba Hill, prog dir; Sue Stegall, prom mgr; Chris Clark, news dir; Bruce E. Singleton, chief engr. Wash atty: Kirkland, Ellis, Hodson, Chaffetz & Masters.

**ATHENS (404) Clarke county**

\***WGTV** ch 8. May 23, 1960. 288 kw vis, 144 kw aur; ant 1,200t/1,039.7g.

c/o G. L. Appy, Georgia Center, Univ. of Georgia. 543-2511—Ext. 457. Licensee: Regents of U. System of Ga.

Net: NET. Video tape: Ampex.

Gerard L. Appy, dir communications; Hill Ber- mont, prog & prod dir; Edward Graham Jr., chief engr.

**ATLANTA (404) Fulton county**

**WAGA-TV** ch 5. March 8, 1949. 100 kw vis, 50 kw aur; ant 1,070t/1,100g.

1018 W. Peachtree St., N.W., zone 2. TRinity 5-5551. TWX 404-527-2160. Licensee: Storer Bcstg Co. Own: See Storer Bcstg Co Stns.

Net: CBS-TV. Rep: Storer TV Sales. Rate: \$1,200. Color: Net, film, slides. Video tape: Ampex (2).

George B. Storer Jr., pres; Kenneth L. Bagwell, gen mgr; Paul Raymon, gen sls mgr; James Ferguson, prog dir; Edwin L. (Ned) Jay, prom mgr; Ed T. Blair, news edit; Hugo Bondy, c...f

**HAMILTON-LANDIS & ASSOCIATES, Inc.**  
NATIONWIDE MEDIA BROKERS  
WASHINGTON, D. C., CHICAGO, DALLAS, SAN FRANCISCO  
SELL **MORE**  
RADIO & TELEVISION STATIONS  
IN THE EAST—NEAREST OFFICE IS—  
1737 DeSALES ST., N.W., WASHINGTON  
EXECUTIVE 3-3456

## GEORGIA—HAWAII

engr. Wash atty: Warren C. Zwicky.

**WAI-TV** ch 11. September 1951. 275 kw vis, 138 kw aur; ant 1,040t/1,042g.

1611 W. Peachtree St., N.E., zone 9. TRinity 2-1141. TWX 404-527-1288. Licensee: WIBC Inc. Own: Richard M. Fairbanks, 61%, and others. Net: ABC-TV. Rep: Blair-TV. Rate: \$1,100. Color: Net. Video tape: Ampex (2).

Richard M. Fairbanks, pres; Joseph M. Higgins, vp & gen mgr; Mel Jones coml mgr; Frank Cason, prog dir; Ernie Humphrey, prom mgr; John Bent, news dir; E. Byron Lindsey, chief engr.

**WATL-TV** ch 36. (suspended operation). 219 kw vis, 117 kw aur; ant 440t/447g.

Rounsaiville Radio Stations, 3220 Peachtree Road, N.E., zone 5. Permitter: Robert W. Rounsaiville. Own: See R. W. Rounsaiville Stns.

Wash atty: Smith & Pepper.

**\*WETV** ch 30. Feb. 17, 1958. 219 kw vis, 120 kw aur; ant 400t/517g.

740 Bismark Road, N.E., zone 24. 873-4471. Licensee: Atlanta Board of Education.

Net: NET. Video tape: Ampex (3).

Dr. Gilbert E. Tauffner, exec. dir; Haskell Boyter, dir; Donald C. Gilpin, prod mgr; Margaret Kilian, film dir; Thomas W. Wowan Jr., chief engr. Wash. atty: Kreiger and Jorgenson. \*WABE-FM affil.

**WSB-TV** ch 2. Sept. 29, 1948. 97.7 kw vis, 49 kw aur; ant 1,010t/1,076g.

1601 W. Peachtree St., N.E., zone 9. TRinity 5-7221. TWX AT 381. Atlanta Newspapers Inc. Own: See James M. Cox Stns, also Nwspr.

Net: NBC-TV. Rep: Petry. Rate: \$1,400. Color: Net, film, slide, tape. Video tape: RCA (2).

J. Leonard Reinsch, exec. dir; Frank Gaither, gen mgr; Don Elliott Heald, stn mgr & coml mgr; Jean Hendrix, film prog dir; Charles Cash, prom mgr; Ray Moore, news dir; R. A. Holbrook, chief engr; Rusty Bruton, prod mgr. Wash atty: Dow, Lohnes & Albertson. WSB-AM-FM affil.

### AUGUSTA (404) Richmond county

**WJBF** ch 6. Nov. 23, 1953. 100 kw vis, 50 kw aur; ant 1,370t/1,292g.

Box 1404. PArk 2-6664. TWX 404-724-7698. Licensee: Georgia-Carolina Bcstg Co. Own: See J. B. Fuqua Stns.

Net: NBC-TV, ABC-TV. Rep: Hollingbery. Rate: \$600. Color: Net. Video tape: Ampex (1)

J. B. Fuqua, pres; Tom Hennesy, vp & stn mgr; Asa Stallworth, gen sls mgr; Carroll Ward, prog dir; John Radeck, opns mgr; James Davis, news dir; John P. Jopling, chief engr.

**WRD-TV** ch 12. Feb. 15, 1954. 295 kw vis; ant 1,590t/1,506g.

1301 Georgia Ave., N. Augusta, S. C. (803) 824-5432. TWX 803-824-8798. Licensee: Rust Craft Greeting Cards, Inc. Own: See Rust Craft Bcstg Stns.

Net: CBS-TV, ABC-TV. Rep: Young. Rate: \$500. Color: Net.

John J. Laux, pres; Fred Weber, vp; Virgil B. Wolff, gen mgr; Walt McCroba, coml mgr; Jeff Evans, prog dir & opns mgr; Richard A. Phipps, prom mgr; Paul Reidy, news dir; Wilbur Herrington, chief engr. Wash atty: Fisher, Wayland, Duvall & Southmayd.

### CHATTSWORTH (404) Murray county

**WCLP-TV** ch 18. (not on air, target date unknown). 180 kw vis, 90 kw aur; ant 1,850t/333g.

State Office Bldg., Atlanta, zone 3. Licensee: Georgia State Board of Education.

Net: Ga. Ed. TV Net; NET.

James S. Peters, chmn; Dr. Claude L. Purcell, state supt of schools; Dr. H. S. Shearouse, dir div of inst; E. A. Crudup, TV admin; Harvey J. Aderhold, chief engr; Wash atty: Arent, Fox, Kintner, Plotkin & Kahn.

### COLUMBUS (404) Muscogee county

**WSP-TV** ch 28. (not on air, target date Jan. 2, 1964.) 144 kw vis, 72.4 kw aur; ant 1,510t/1,103g.

State Office Bldg., Atlanta, zone 3. Licensee: Georgia State Board of Education.

Net: NET & Ga. Educ TV Net. Video tape: Ampex (1).

James S. Peters, chmn; Dr. Claude L. Purcell, state supt of schools; Dr. H. S. Shearouse, dir div of inst; E. A. Crudup, TV admin; Harvey J. Aderhold, chief engr; Wash atty: Arent, Fox, Kintner, Plotkin & Kahn.

**WRBL-TV** ch 3. Nov. 15, 1953. 100 kw vis, 70 kw aur; ant 1,780t/1,749g.

1350-13th Ave., zone 2. FAirfax 2-0601. TWX CM 6004. Licensee: Columbus Bcstg Co. Own: R. W. Page Corp. 51%. J. W. Woodruff, Jr. 30.4%, Estate of J. W. Woodruff, Sr. 18.2%. See J. W. Woodruff, Jr. Stns, also Nwspr.

Net: CBS-TV, NBC-TV. Rep: Hollingbery. Rate: \$425. Color: Net. Video tape: Ampex (1).

J. W. Woodruff, Jr., pres & gen mgr; Ridley Bell, stn mgr & film buyer; George "Red" Jenkins, natl sls mgr; Charles Jones, prod dir; Rozell Fair, opns asst; George A. Gingell, dir pub affrs & news; Carrie Brooks, prom mgr; Joe A. Gamble, chief engr. Wash atty: Dow, Lohnes & Albertson. WRBL-AM-FM affil.

**WTVM** ch 9. Oct. 6, 1953. 284 kw vis, 142 kw aur; ant 1,650t/1,749g.

Box 1848. FA 2-8828. TWX 404-327-7195. Licensee: Martin Theatres of Ga., Inc. Own: See Martin Theatres of Georgia Stns.

Net: ABC-TV, NBC-TV. Rep: Blair. Rate: \$425. Color: Net. Video tape: RCA (1).

E. D. Martin, pres; Joe Windsor, gen mgr; Ted C. Short, stn prom & prog mgr; Jack Poole, opns dir; Peter F. Cole, news dir; Charles Parrott, chief engr. Wash atty: Cohn & Marks

### MACON (912) Bibb county

**WMAZ-TV** ch 13. Sept. 27, 1953. 250 kw vis, 125 kw aur; ant 440t/514g.

Bankers Insurance Bldg. SHerwood 6-7311. TWX MC-5137. Licensee: Southeastern Bcstg Corp. Greenville S. C. Own: See Southeastern Bcstg Corp., also Nwspr.

Net: CBS-TV, ABC-TV. Rep: Avery-Knodel. Rate: \$500. Color: Net.

R. A. Jolley, pres; Frank Crowther, gen mgr & prog dir; Albert Sanders, asst gen mgr, exec sls dir; Robert Savage, dir opns; Richard Johnson, dir pr & prom mgr; William Tribble, news dir; Jim Lawhon, chief engr; Elmo Simmons, natl sls mgr. Wash atty: Dow, Lohnes & Albertson. WMAZ-AM-FM affil.

### SAVANNAH (912) Chatham county

**WSAV-TV** ch 3. Feb. 1, 1956. 100 kw vis, 50 kw aur; ant 480t/521g.

Box 2429. ADams 6-0303. TWX 912-354-7839. Licensee: WSAV Inc. Own: Harben Daniel & Wife, 52.78%; William K. Jenkins, 19.63%; Arthur Lucas Estate (Voted by Frederick G. Storey), 19%, and others.

Net: NBC-TV, ABC-TV. Rep: Blair. Rate: \$400. Color: Net. Video tape: RCA (1).

Harben Daniel, pres & gen mgr; M. E. Thompson, vp & opns mgr; H. M. (Mack) Humpidge, coml mgr; Larry McHale, prog dir & prom mgr; Ralph Price, news dir; Byron Stong, chief engr; Tom Even, prod mgr. WSAV affil.

**WTOC-TV** ch 11. Feb. 14, 1954. 316 kw vis, 158 kw aur; ant 480t/501g.

Box 858. ADams 2-0127. Licensee: Savannah Bcstg Co. Inc. Own: William T. Knight Jr., 50.2%; Grace Schley Knight, 10.6%, and others.

Net: CBS-TV, ABC-TV. Rep: Avery-Knodel. Rate: \$350. Color: Net. Video tape: Ampex (1).

William T. Knight Jr., pres & gen mgr; F. Scaley Knight, vp for engr; Ben B. Williams, exec vp & coml mgr; Dwight J. Bruce, vp & prog dir; Douglas Weathers, news dir; Kyle E. Goodman, chief engr. Wash atty: Miller & Schroeder. WTOC-AM-FM affil.

**\*WVAN-TV** ch 9. Sept. 16, 1963; 316 kw vis, 158 kw aur; ant 1,050t/1,086g.

Box 367, Pembroke, Ga. 653-4996. Licensee: Georgia State Board of Education.

Net: Ga. Educ. TV Net, NET.

James S. Peters, chmn of bd; Dr. Claude Purcell, state supt of schools; Dr. H. S. Shearouse, dir of div of instruction; E. A. Crudup, admin of educational TV; Harvey J. Aderhold, chief engr; James P. Rogers, resident engr. Wash atty: Arent, Fox, Kintner, Plotkin & Kahn.

### THOMASVILLE (912) Thomas county

**WCTV** (Tallahassee, Fla.) ch 6. Sept. 15, 1955. 100 kw vis, 50 kw aur; ant 1,030t/1,009g.

Box 3547 M.S.S., Tallahassee, Fla. 385-2121. TWX 305-224-9276. Licensee: John H. Phipps. Own: John H. Phipps.

Net: CBS-TV, ABC-TV. Rep: Blair. Rate: \$400. Color: Net.

L. Hershel Graves, mngn dir; Joseph E. Hosford, gen mgr; Jerry Williams, prog dir; Frank Pepper, news dir; Charles Clifton, chief engr. Wash atty: McKenna & Wilkinson.

### WAYCROSS (912) Ware county

**\*WXGA-TV** ch 8. Dec. 4, 1961. 316 kw vis, 158 kw aur; ant 1,030t/1,089g.

Box 842. 283-4838. Licensee: Ga. State Bd of Educ.

Net: NET, Ga. Ed. TV Net. Video tape: RCA & Ampex (2).

James S. Peters, chmn; Dr. Claude L. Purcell, state supt of schools; Dr. H. S. Shearouse, dir div of instruction; E. A. Crudup, TV admin; Harvey J. Aderhold, chief engr; Frank Coile, senior engr. Wash atty: Arent, Fox, Kintner, Plotkin & Kahn.

## HAWAII

\*Noncommercial.

### HILO, Hawaii county

**KALU** ch 11. Nov. 27, 1961. 2.14 kw vis, 1.1 kw aur; ant —700t/57g.

1170 Auahi St, Honolulu 14. 562-366. TWX 723-140. Licensee: Radio Honolulu Ltd. Own: See Radio Honolulu Stns, also Nwspr.

Wash atty: Becker.

Note: Satellite of and sold in combination with KONA (TV) Honolulu.

**KHBC-TV** ch 9. May 15, 1955. 1 kw vis, 0.5 kw aur; ant —290t/258g.

c/o KGMB-TV, Box 581, Honolulu. 9-2011 (Honolulu). Licensee: Honolulu Star-Bulletin Inc. Own: See Hawaiian Bcstg Stns, also Nwspr.

Satellite of and sold with KGMB-TV Honolulu. Wash atty: Hogan & Hartson. KHBC affil.

**KHJK** ch 13. May 15, 1960. 4.68 kw vis; ant —680t/80g.

1290 Ala Moana Blvd. Honolulu 14. Licensee: Kaiser Industries Corp. Own: See Kaiser Stns.

Satellite of and sold with KHVH-TV Honolulu. Wash atty: Wilmer, Cutler & Pickering.

### HONOLULU, Oahu county

**KGMB-TV** ch 9. Dec. 1, 1962. 108 kw vis; ant —60t/436g.

Box 581, 9-2011. Licensee: Honolulu Star-Bulletin Inc. Own: Hawaiian Bcstg Stns, also Nwspr.

Net: CBS-TV. Rep: Peters, Griffin, Woodward. Rate: \$450 (includes satellites KHBC-TV Hilo and KMAU-TV Wailuku). Color: tape. Video tape: Ampex (2).

Joseph Herold, gen mgr; Jerry Thompson, sls mgr; Robert Karr, prom dir; Sheridan D. Reid, prog dir; Roger Coryell, news dir; Ronald Miyahira, chief engr. Wash atty: Hogan & Hartson.

**KHVH-TV** ch 4. April 16, 1954. 26.3 kw vis, 13.2 kw aur; ant —130t/365g.

1290 Ala Moana Blvd., zone 14. 5-3991. TWX 723-187. Licensee: Kaiser Industries Corp. Own:

For explanation of listings see page A-3.



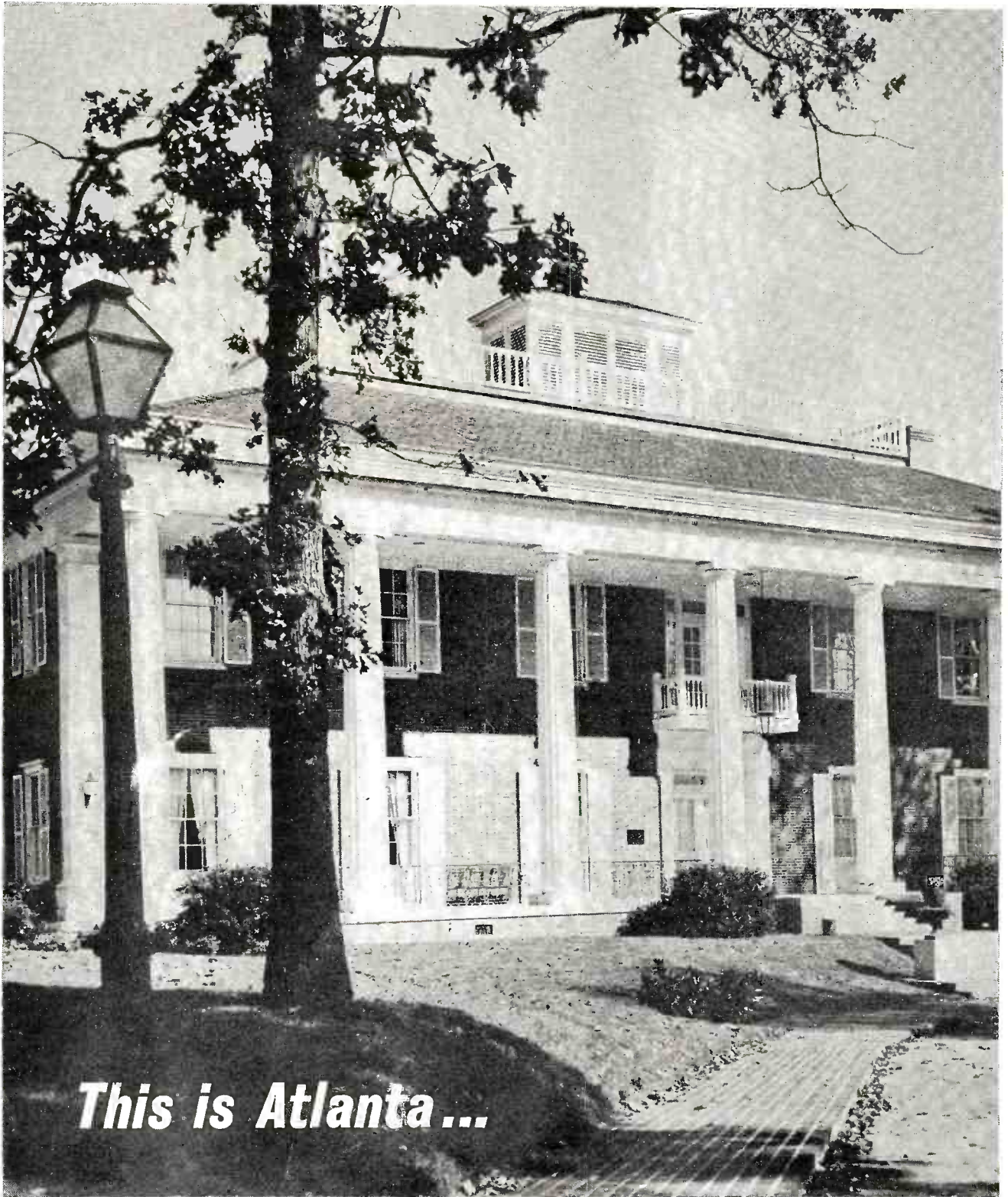

***This is Atlanta ...***

WHITE COLUMNS ON PEACHTREE! No celebrated personality here. White Columns speaks for itself. After all, it's a celebrity, too. WSB-TV is the South's first television station. AND ATLANTA IS THE NATION'S FIRST MARKET IN RETAIL SALES GROWTH . . . twenty-first television market.\* Makes it easy to see why WSB-TV is your best buy—any time of the year.

\*1963 Sales Management "Survey of Buying Power" and "Survey of Television Markets"

**WSB-TV**

**Channel 2 Atlanta**



NBC affiliate. Associated with WSOC-AM-FM-TV, Charlotte; WHIQ-AM-FM-TV, Dayton; WIOD-AM-FM, Miami.

## HAWAII—IDAHO—ILLINOIS

See Kaiser-Industries Stns.

Net: ABC-TV. Rep: Young. Rate: \$700 (includes satellites KHJK Hilo and KMVI-TV Wailuku). Color: Slide, film. Video tape: Ampex (2).

Richard C. Block, Kaiser Bcstg div mgr (Oakland, Calif); John A. Serrao, mgr; Daniel T. Kawakami, asst mgr & prog dir; Robt. Z. Kendall, prom mgr; John Galbraith, news dir; Dan O. Hunter, chief engr; William H. Coney, pub affrs dir. Wash atty: Wilmer, Cutler & Pickering. KHVH affil.

**KONA** ch 2. July 7, 1962. 60.3 kw vis, 30.2 aur; ant 150t/350g.

1170 Auahi St, zone 14. 562-366. TWX 723-140. Licensee: Radio Honolulu Ltd. Own: See Radio Honolulu Stns, also Nwspr.

Net: NBC-TV. Rep: Hollingbery. Rate: \$450 (includes KALU Hilo and KALA Wailuku). Color: Tape. Video tape: Ampex & RCA (1 each).

John D. Keating, pres & gen mgr; Tracy Thurmon, asst stn mgr; James Spencer, natl sls mgr; Richard W. Holmes, prog dir; Pat Robbs, prom mgr; John Kernell, news dir; Alvin Chang, chief engr. Wash atty: A. Harry Becker. KGU affil.

**KTRG-TV** ch 13. July 4, 1962. 30.7 kw vis, 15.35 kw aur; ant —100t/371g.

2227-A Kalakaua Ave., zone 15. 933-823. Licensee: Hawaiian Paradise Park Corp.

Rep: Natl Time Slis. Rate: \$275. Video tape: Ampex (1).

David Watumull, pres; Russell A. Greer Jr., gen mgr; Wright Esser, opns & prod mgr; Wayne Collins, news dir; Ernest Lindemann, chief engr. Wash atty: A. Harry Becker. KTRG affil.

**WAILUKU**, Maui county

**KALA** ch 7. Nov. 17, 1958. 29.8 kw vis; ant 5,940t/75g.

1179 Auahi St, Honolulu 14. 562-366. TWX 723-140. Licensee: Radio Honolulu Ltd. Own: See Radio Honolulu Stns, also Nwspr.

Wash atty: A. Harry Becker.

Satellite of & sold with KONA(TV) Honolulu.

**KMAU-TV** ch 3. April 24, 1955. 5.89 kw vis, 2.95 kw aur; ant 5,950t/60g.

c/o KGMB-TV, Box 581, Honolulu. 9-2011. Licensee: Honolulu Star-Bulletin Inc. Own: See Hawaiian Bcstg Stns, also Nwspr.

Satellite of & sold with KGMB-TV Honolulu.

**KMVI-TV** ch 12. Nov. 28, 1955. 27.5 kw vis, 13.7 kw aur; ant 5,910t/70g.

1290 Ala Moana Blvd, Honolulu 14. Licensee: Maui Publishing Co. Own: J. Walter Cameron, 84.2%; and others, also Nwspr.

Wash atty: Dow, Lohnes & Albertson.

Satellite of & sold with KHVN-TV Honolulu.

## IDAHO

\*Noncommercial.

**BOISE** (208) Ada county

**KBOI-TV** ch 2. Nov. 26, 1953. 65 kw vis, 33 kw aur; ant 2,550t/149g.

Box 2600. 342-9331. TWX 208-375-4455. Licensee: Boise Valley Bcstrs Inc. Own: Stanley E. King, 10%; KSL Inc. (KSL-AM-FM-TV Salt Lake City), 12.5%; and others. For KSL Inc. interests see Corp of President, Church of Jesus Christ of Latter Day Saints Stns.

Net: CBS-TV, ABC-TV. Rep: Peters, Griffin, Woodward; Art Moore. Rate: \$300. Color: Net.

Westerman Whillock, pres & gen mgr; Earl Glade Jr, stn mgr; Fred Oppenheimer, loc sls mgr; Dena Howell, prod dir; Robert Howell, film dir; Dick Eardley, news dir; James A. Johntz Jr, chief engr. Wash atty: Wilkinson, Cragun & Barker. KBOI-AM-FM affil.

**KTVB** ch 7. July 12, 1953. 166 kw vis, 87.1 kw aur; ant 2,560t/223g.

Box 390. 342-4611. TWX BE 190. Licensee: KTVB Inc. Own: Georgia M. Davidson, 100%.

Net: NBC-TV, ABC-TV. Rep: Avery-Knodel. Rate: \$300. Color: Net.

Georgia M. Davidson, pres & gen mgr; Robert E. Krueger, exec vp & natl sls mgr; George Ganz Jr, coml mgr; Del Lundbom, prog dir; Evelyn Winters, prom mgr; Gregory Jackson, news dir; Harold Toedtmeier, chief engr. Wash atty: Fisher, Wayland, Duvali & Southmayd.

**IDAHO FALLS** (208) Bonneville county

**KID-TV** ch 3. Dec. 20, 1953. 100 kw vis, 60.3 kw aur; ant 1,600t/201g.

Box 2008. JACKSON 2-5100. TWX 1673. Licensee: Idaho Radio Corp. Own: KSL Inc, 23.2%; Zion Securities Corp, 18.6%; and others. For KSL Inc and Zion Securities interests see Corp of President, Church of Jesus Christ of Latter Day Saints Stns.

Net: CBS-TV, ABC-TV. Rep: Hollingbery. Rate: \$330. Color: Net.

J. Allen Jensen, exec vp & gen mgr; Claude Cain, stn & sls mgr; Roy Southwick, prog dir; Barry ZeVan, prom mgr; Elaine Bybee, news dir; Carroll Secrist, chief engr. Wash atty: Wilkinson, Cragun & Barker. KID affil.

**KIFI-TV** ch 8. Jan. 23, 1961. 316 kw vis, 158 kw aur; ant 1,520t/180g.

Box 2148. JACKSON 3-1171. TWX TLX 192. Licensee: Eastern Idaho Bcstg and TV Co. Own: J. Robb Brady Trust Co, 91.663%; Edwin F. McDermott, 8.333% and others, also Nwspr.

Net: NBC-TV, ABC-TV, CBS-TV. Rep: Intermountain Net. Rate: \$250. Color: Net.

James M. Brady, pres & gen mgr; Albert W. Metcalf, loc sls mgr; Herman G. Haeefe, chief engr & prog mgr; Britt Hughely, news dir; Vic Fletcher, prom & prod mgr; Wesley Petteborg, office mgr. Wash atty: John Midlen. KIFI affil.

**LEWISTON** (208) Nez Perce county

**KLEW-TV** ch 3. Dec. 1956. 13.8 kw vis, 6.92 kw aur; ant 1,260t/303.5g.

Box 615. SHERWOOD 3-5581. Licensee: Cascade

## HAMILTON-LANDIS

& ASSOCIATES, Inc.  
NATIONWIDE MEDIA BROKERS  
WASHINGTON, D. C., CHICAGO, DALLAS,  
SAN FRANCISCO

SELL **MORE**

RADIO & TELEVISION STATIONS  
IN THE MIDWEST—NEAREST OFFICE IS—  
1714 TRIBUNE TOWER, CHICAGO 11  
DELAWARE 7-2754

Bcstg Co. Own: See Cascade Bcstg Stns.

Net: NBC-TV, CBS-TV. Rate: sold in combination with KIMA-TV Yakima, Wash.

Robert Edwards, gen mgr. Wash atty: Prince & Paul.

**NAMPA** (208) Canyon county

**KCIX-TV** ch 6 (suspended operation). —8.32 kw vis, 4.17 kw aur; ant 340t/315g.

315 N. Eighth St. 4-8311. Licensee: Hagadone Bcstg Co. Own: Roger L. and Ellen D. Hagadone, 100%.

**POCATELLO** (208) Bannock county

**KGTV** ch 10 (not on air, target date unknown). 589 w vis, 295 w aur; ant 2,030t/64g.

Permittee: Sam H. Bennion.

Wash atty: Cottone & Fanelli.

**KTLE** ch 6. Sept. 8, 1962. 70.8 kw vis, 35.5 kw aur; ant 990t/153 g.

Licensee: KBLI Inc. Own: Granite District Radio Bcstg Corp (KNAK Salt Lake City, KBLI Blackfoot, Ida), 100%. Granite is owned by Howard D. Johnson, 28.49%; Lucile M. Johnson, 28.47%; Gage R. Anderson and family, 18.33%, and others. Wash atty: Barnes & Nielsen.

**TWIN FALLS** (208) Twin Falls county

**KBYN** ch 13 (not on air, target date unknown). 562 w vis, 282 w aur; ant 30t/164g.

Permittee: Sam H. Bennion.

Wash atty: Cottone & Fanelli.

**KMVT** ch 11. May 31, 1955. 247 kw vis; ant 1,060t/668g.

Box 432. 733-5840. TWX FLS 267. Licensee: KLIX Corp. Own: See A. L. Glasmann Stns, also Nwspr.

Net: CBS-TV, ABC-TV, NBC-TV. Rep: Hollingbery; Art Moore. Color: Net.

George Hatch, pres; Gordon O. Glasmann, vp & gen mgr; Hal Merrill, coml mgr; L. L. Langdon, prod mgr; prom mgr & prog dir; Sid Cohen, film buyer; Don Cederstrom, tech supr. Wash atty: Haley, Bader & Potts. KLIX affil.

## ILLINOIS

\*Noncommercial.

**BLOOMINGTON** (309) McLean county

**WBLN** ch 15. (suspended operation, target date unknown). 15.8 kw vis, 8.51 kw aur; ant 480t/443g.

Permittee: WBLN TV Inc. Own: Worth S. Rough, 99.2% and others.

**CARBONDALE** (618) Jackson county

\*WSIU-TV ch 8. Nov. 6, 1961. 316 kw vis, 158 kw aur; ant 890t/903g.

Southern Ill. U. 453-2470. Licensee: Board of Trustees of Southern Ill. U.

Net: NET. Video tape: Ampex (4).

Dr. D. W. Morris, pres; Buren C. Robbins, gen mgr; Eugene Dybvig, opns mgr; John Kurtz, prod mgr; William E. Dixon, chief engr. Wash atty: Krieger & Jorgensen. \*WSIU(FM) affil.

**CHAMPAIGN** (217) Champaign county

**WCHU** ch 33. April 24, 1959. 5.5 kw vis, 2.96 kw aur; ant 140t/133g.

Inman hotel, 17 E. University Ave. 352-7673.

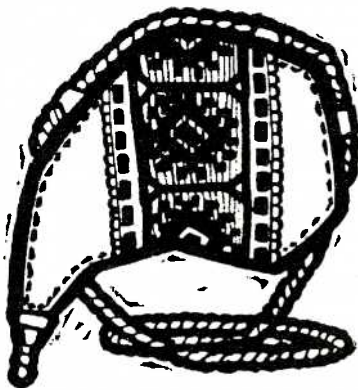

## WHY SALES CLIMB ALONG THE SKYLINE

There's refreshing sales performance in this "one-buy" TV market with Food sales as large as the 29th metro area and Drug sales that rank 26th!



# SKYLINE TV NETWORK

P.O. BOX 2191 • IDAHO FALLS, IDAHO  
CALL MEL WRIGHT, AREA CODE 208-523-4587

Call your Hollingbery office or Art Moore in the Northwest or John L. McGuire in Denver.

KOOK Billings / KFBB Great Falls / KXLF Butte  
KID Idaho Falls / KMVT Twin Falls



Licensee: Plains TV Corp. Own: See Balaban Stns & Transcontinental Properties Stns.

Net: ABC-TV. Rep: Young. Rate: \$500 (sold with WICS Springfield). Video tape: RCA (1).

Elmer Balaban, pres; Milton Friedman, vp; James T. Kelly, stn mgr; Robert M. Lamp, prog dir; Alan M. Eaton, dir of pr & adv; Charles Anderson, news dir; Harry Eskew, chief engr. Wash atty: McKenna & Wilkinson.

WCIA ch 3. Nov. 14, 1953. 100 kw vis, 50.1 kw aur; ant 940t/981g.

509 S. Neil. 356-8333. Licensee: Midwest TV Inc. Own: See Midwest TV Stns & Lindsay-Schaub Stns, also Nwspr.

Net: CBS-TV. Rep: Peters, Griffin, Woodward. Rate: \$1,250. Color: Net. Video tape: RCA (2).

August C. Meyer, pres; Clara R. Meyer, vp; Guy F. Main, exec vp; James Fielding, dir of opns; Robert L. Myers, dir of engrg; Gerald P. Johnson, sls mgr; Leonard N. Davis, natl sls mgr; John T. Ketterer, film buyer; William J. Helms, prod & sls svce mgr; Robert D. McMullin, news dir. Wash atty: Covington & Burling.

#### CHICAGO (312) Cook county

WBBM-TV ch 2. August 1940. 100 kw vis, 50 kw aur; ant 650t/683g.

630 N. McClurg Court, zone 11. Whitehall 4-6000. TWX 312-222-0698. Licensee: CBS Inc. Own: See CBS-Owned Stns.

Net: CBS-TV. Rep: CBS TV Natl Sales. Color: Net. Video tape: Ampex (2).

Clark B. George, vp & gen mgr; Edward R. Kenefick, gen sls mgr; Charles E. Hinds Jr., prog dir & film buyer; George Nicholaw, dir of info svcs; Leonard Broom, dir of adv & sls prom; John Madigan, dir of news; Henry Schaefer, dir of bus affrs; Luther A. Pierce, tech opns dir. WBBM-AM-FM affil.

WBKB ch 7. Sept. 17, 1948. 316 kw vis, 158 kw aur; ant 630t/658g. (CP ant 890t/969g).

190 N. State St., zone 1. ANdover 3-0800. TWX CG 1440. Licensee: American Bcstg-Paramount Theatres Inc. Own: See ABC-Owned Stns.

Net: ABC-TV. Rep: ABC-TV Natl Stn Sales. Rate: \$4,000. Color: Net. Video tape: Ampex (12).

Sterling C. Quinlan, vp & gen mgr; Robert F. Adams, gen sls mgr; Clar W. Heider, natl spot sls mgr; Dan Schuffman, prog dir; Ralph Andrews, film dir; Donald H. Peterson, prom mgr; Con O'Dea, news dir; William P. Kusack, chief engr. Wash atty: McKenna & Wilkinson. WLS, WENR-FM affil.

WCAD-TV ch 32. (not on air, target date unknown). 200 kw vis; ant 610t/636.2g.

c/o. H & E Balaban Corp., 190 N. State St. Permittee: TV Chicago, a joint venture. Own: See Balaban Stns & Transcontinental Properties Stns.

WCIU ch 26. (not on air, target date, Nov. 1, 1963). 185 kw vis; ant 650t/680g.

141 W. Jackson Blvd., zone 4. 922-0337. Permittee: Weigel Bcstg Co. Own: John Weigel, 27%; Daniel J. McCarthy, 27%, and others. Color: tape. Video tape: Ampex (1).

John Weigel, pres; Gordon Wilson, coml mgr; Gus Chan, prog dir; Bruce O. Ballard, prom mgr; Bruce MacIntosh, chief engr. Wash atty: Hogan & Hartson.

WGN-TV ch 9. April 5, 1948. 316 kw vis, 158 kw aur; ant 870t/914g.

2501 Bradley Pl, zone 18. LAkeview 8-2311. TWX 312-222-0332. Licensee: WGN Inc. Own: See Tribune Co. Stns., also Nwspr.

Rep: Petry; Hyett. Rate: \$3,146. Color: film, live, slides, tape. Video tape: Ampex (3), RCA (2).

J. Howard Wood, pres; Ward L. Quaal, exec vp & gen mgr; Carl J. Meyers, vp & dir of engrg; Ben Berentson, stn mgr; Daniel Pecaro, prog mgr; Bruce W. Dennis, news mgr; James G. Hanlon, prom mgr. Wash atty: Kirkland, Ellis, Hodson, Chaffetz & Masters. WGN affil.

WNBQ ch 5. January 1948. 100 kw vis, 50 kw aur; ant 710t/747g.

Merchandise Mart, zone 54. Superior 7-8300. TWX Chgo 3 & 4. Licensee: Natl Bcstg Co. Own: See NBC-Owned Stns.

Net: NBC-TV. Rep: NBC Spot Sales. Rate: \$4,500. Color: Net, slides, live, film, tape. Video tape: Ampex (4), RCA (2).

Lloyd E. Yoder, NBC vp & gen mgr; Robert Lemon, stn mgr; Norman Cissna, gen sls mgr; James R. Hoel, loc sls mgr; Harry Trigg, prog mgr; William Corley, news dir; W. C. Prather, dir, tech opns; Jay Childs, dir, bus affrs; Chet Campbell, dir, adv, prom, press; Allen Burns, mgr pub affrs. WMAQ-AM-FM affil.

WSNS ch 44. (not on air, target date unknown). 167 kw vis; ant 630t/656.8g.

54 W. Randolph St. Permittee: Essaness TV Associates.

Edwin Silverman, pres.

\*WTTW ch 11. Sept. 5, 1955. 275 kw vis, 141 kw aur; ant 590t/617g.

1761 E. Museum Dr., zone 37. MUseum 4-3800. Licensee: Chicago Educational TV Assn.

Net: NET. Video tape: Ampex (2).

Edward L. Ryerson, pres; Dr. John W. Taylor, gen mgr; Chalmers Marquis, prog dir; Edward L. Morris, prom & pr dir; Duane Weise, chief engr.

\*WXXW ch 20. (not on air, target date unknown). 431 kw vis; ant 600t/680g.

Permittee: Chicago Educational TV Assn.

#### DANVILLE (217) Vermilion county

WICD ch 24. Dec. 13, 1953. 13.2 kw vis, 7.08 kw aur; ant 410t/445g.

1500 N. Washington Ave. 446-6200. Licensee: Plains TV Corp. Own: See Transcontinental Properties Stns & Balaban Stns.

Net: NBC-TV. Rep: Young. Rate: \$500 (sold with WICS Springfield and WCHU Champaign).

Elmer Balaban, pres; Milton D. Friedland, vp & gen mgr; John Begue, stn mgr; Bob Lumpp, prog mgr; Jerry Oval, news edit; Harry Eskew, chief engr. Wash atty: McKenna & Wilkinson.

#### DECATUR (217) Macon county

WTVP ch 17. Aug. 16, 1953. 200 kw vis, 100 kw aur; ant 540t/602g.

428-4304. Licensee: Metromedia Inc. Own: See Metromedia Stns.

Net: ABC-TV. Rep: Metro Bcst Sales. Rate: \$400. Color: Net. Video tape: RCA (1).

John W. Kluge, chmn of bd & pres; Bennet H. Korn, pres, TV; John H. Bone, vp & gen mgr; Donald V. Lindsey, coml mgr; Jack P. Kussart, prog dir; Wayne Semple & Dean Turman, engrg svprvs.

#### HARRISBURG (618) Saline county

WSIL-TV ch 3. December 1953. 100 kw vis, 50 kw aur; ant 880t/859.5g.

TV Bldg. Clearbrook 3-7837. TWX 618-253-7410. Licensee: Turner-Farrar Assn. Own: See Turner-Farrar Stns.

Net: ABC-TV. Rep: Masla. Rate: \$400.

O. L. Turner, gen mgr & film buyer; Bill Plater, prog dir; Fred Cline, news dir; Charles Gilliam, chief engr. Wash atty: McKenna & Wilkinson.

#### LA SALLE (815) La Salle county

WEEQ-TV ch 35. Nov. 7, 1957. 15.1 kw vis, 8.52 kw aur; ant 440t/448g.

2907 Springfield Rd., E. Peoria. Licensee: West Ctrl Bcstg Co. Own: See Kerr-McGee Stns. (Satellite of and sold with WEEK-TV Peoria). Wash atty: Fly, Shuebruk, Blume & Gaguine.

#### MOLINE (309) Rock Island county

WHBF-TV (see Rock Island)

WOC-TV (see Davenport, Iowa)

WQAD-TV ch 8. Aug. 1, 1963. 290 kw vis, 154 kw aur; ant 1,000t/1,058g.

3003 Park 16th St. 764-9694. TWX 910-225-1481. Licensee: Moline TV Corp. Own: Francis Coyle, 12.5%; Frank P. Schreiber, 10%; Richard Stengle, 10%; Samuel M. Gilman, 10%; David Parson, 10%, and others.

Net: ABC-TV. Rep: H-R. Rate: \$900. Color: Net, slides, film. Video tape: RCA (2).

Frank P. Schreiber, pres; Les Rau, coml mgr; Douglas McLarty, prog dir; Shirley Bahns, prom mgr; Dick Richmond, news dir; Lad Hlavatey, chief engr. Wash atty: Pierson, Ball & Dowd.

#### PEORIA (309) Peoria county

WEEK-TV ch 43. Feb. 1, 1953. 371 kw vis, 186 kw aur; ant 710t/604g. (CP ch 25. 357 kw vis, 179 kw aur; ant 712.56t/604.9g).

2907 Springfield Rd., East Peoria. 699-3961. TWX PE 8515. Licensee: West Ctrl Bcstg Co. Own: See Kerr-McGee Stns.

Net: NBC-TV. Rep: Katz. Rate: \$600, includes satellite WEEQ-TV La Salle. Color: Net.

Fred C. Mueller, pres & gen mgr; John Leslie, sls mgr; Dick Evans, prog dir & film buyer; Dale Schwartz, prod mgr; Bill Adams, prom mgr; Charles Harrison, news dir; Robert Kroepel, film edit; Wayne Lovely, chief engr. Wash atty: Fly, Shuebruk, Blume & Gaguine.

WMBD-TV ch 31. Jan. 1, 1958. 678 kw vis, 339 kw aur; ant 670t/609g.

212 SW Jefferson Ave. 676-0711. TWX PE 8577. Licensee: Midwest TV Inc. Own: See Lindsay-Schaub Stns & Midwest TV Stns, also Nwspr.

Net: CBS-TV. Rep: Peters, Griffin, Woodward. Rate: \$500. Color: Net.

August C. Meyer, pres; Guy Main, exec vp; William L. Brown, gen mgr; Gene Robinson, opns mgr; George Pyle, chief engr. Wash atty: Covington & Burling. WMBD-AM-FM affil.

WTVH ch 19. Oct. 20, 1953. 186 kw vis, 100 kw aur; ant 660t/656g.

606 Main St. 676-8911. TWX 309-697-1802. Licensee: Metromedia Inc. Own: See Metromedia Stns.

Net: ABC-TV. Rep: Metro Bcst Sales. Rate: \$600. Color: Net. Video tape: (1).

Bennet H. Korn, pres, TV; John H. Bone, vp & gen mgr; Clyde Dutton, sls mgr; Jay Giles, prog & prom mgr; Richard Lance, bus mgr; Al Ruch, chief engr.

#### QUINCY (217) Adams county

KHQA-TV (see Hannibal, Mo.)

WGEM-TV (Hannibal, Mo.) ch 10. Sept. 4, 1953. 316 kw vis, 159 kw aur; ant 780t/673g.

Hotel Quincy. 222-6840. TWX 217-224-1603. Licensee: Quincy Bcstg Co. Own: Quincy Papers Inc. (Quincy Herald Whig). See Nwspr.

Net: NBC-TV, ABC-TV. Rep: Young. Rate: \$400. Color: Net, film, slides.

T. C. Oakley, pres; Joe Bonansinga, vp & gen mgr; J. Ben Stewart, coml mgr; Fred Colgan, prog dir; Robert Meyer, prom mgr; Charlie Griffith, news dir; Frank Laughlin, chief engr. Wash atty: Dow, Lohnes & Albertson. WGEM-AM-FM affil.

#### ROCKFORD (815) Winnebago county

WREX-TV ch 13. Oct. 1, 1953. 229 kw vis, 115 kw aur; ant 710t/652g.

Auburn & Winnebago Rds. 968-1813. TWX 815-331-1096. Licensee: WREX-TV Inc. Own: See Gannett Nwspr Stns, also Nwspr.

Net: ABC-TV, CBS-TV. Rep: H-R. Rate: \$600. Color: Net, film, slides. Video tape: Ampex (2).

Paul Miller, pres; Joe M. Baisch, vp & gen mgr; Jack Mazzie, prog dir; Jack Lightner, prom mgr; Joe Baker, news dir; Dick Peck, chief engr. Wash atty: Cohn & Marks.

For explanation of listings see page A-3.

1964 BROADCASTING YEARBOOK • PAGE A-17

**HAMILTON-LANDIS**  
& ASSOCIATES, Inc.  
NATIONWIDE MEDIA BROKERS  
WASHINGTON, D. C., CHICAGO, DALLAS,  
SAN FRANCISCO  
SELL **MORE**  
RADIO & TELEVISION STATIONS  
IN THE MIDWEST—NEAREST OFFICE IS—  
1714 TRIBUNE TOWER, CHICAGO 11  
DELAWARE 7-2754

## ILLINOIS—INDIANA

**WTVU** ch 39. May 3, 1953. 178 kw vis, 139 kw aur; ant 660t/691g.

Box 470. 963-5413. TWX 815-398-0165. Licensee: Winnabago TV Corp. Own: H. & E. Balaban Corp., 50%; Irwin & H. W. Dubinsky, 50%. See Balaban Stns & Transcontinental Properties Stns.

Net: NBC-TV. Rep: Bolling. Rate: \$500. Video tape: Ampex (1), RCA (1).

Harry Balaban, pres; Harold Froelich, gen mgr; Gene Denari, coml mgr; Robert J. Smith, prog dir; Jack Wilson, prom mgr; Herbert H. Eckstein, chief engr. Wash atty: McKenna & Wilkinson.

### ROCK ISLAND (309) Rock Island county

**WHBF-TV** (Davenport, Iowa) ch 4. July 1, 1950. 100 kw vis, 26.3 kw aur; ant 1,000t/993g.

231 18 St. 786-5441. TWX R. 1. 181. Licensee: Rock Island Bcstg Co. Own: Ben H. Potter and family, 75%; Leslie C. Johnson, 25%. Potter family owns Rock Island Argus and a controlling interest in KBUN Bimidji, Minn. See Leslie C. Johnson Stns, also Nwspr.

Net: CBS-TV. Rep: Avery-Knodel; Harry S. Hyett. Rate: \$1,050. Color: Net.

Ben H. Potter, pres; Leslie C. Johnson, vp & gen mgr; Maurice Corken, asst gen mgr & dir of sts; Forest W. Cooke, prog dir & film buyer; Heber E. Darton, prom mgr; James Koch, news dir; Robert J. Sinnett, chief engr. Wash atty: Dow, Lohnes & Albertson. WHBF-AM-FM affil.

**WOC-TV** (see Davenport, Iowa)

**WQAD-TV** (see Moline)

### SPRINGFIELD (217) Sangamon county

**WICS** ch 20. Sept. 30, 1953. 309 kw vis, 155 kw aur; ant 940t/999g.

523 E. Capitol Ave. 528-0565. TWX 7275-71. Licensee: Plains TV Corp. Own: See Balaban Stns & Transcontinental Properties Stns.

Net: NBC-TV. Rep: Young. Rate: \$500. Sold in conjunction with WCHU Champaign and WICD Danville. Color: Net. Video tape: RCA (1).

Elmer Balaban, pres; Milton D. Friedland, vp & gen mgr; Robert B. Farrow, group dir of natl sts; Bernard Johnson, coml mgr; H. J. Hoskins, prog mgr; Alan N. Eaton, group dir of p & adv; Douglas Kimball, news dir; Jerrold Merritt, chief engr. Wash atty: McKenna & Wilkinson.

### URBANA (217) Champaign county

**\*WILL-TV** ch 12. Aug. 1, 1955. 45.7 kw vis, 22.9 kw aur; ant 160t/177g.

228 Gregory Hall. 333-1070. Licensee: U. of Ill. Bd of Trustees.

Net: NET. Video tape: RCA, Ampex (2). David Dodds Henry, pres; Frank E. Schooley, gen mgr; Jack Crannell, prog dir; Ursula Maksic, film buyer; Henry Lippold, news dir; Rob R. Beldon, chief engr. Wash atty: Dow, Lohnes & Albertson. \*WILL-AM-FM affil.

## INDIANA

\*Noncommercial.

### BLOOMINGTON (812) Monroe county

**\*WTIU** ch 30. (not on air, target date April 1, 1964). 14.1 kw vis; ant 720t/647g.

Indiana Univ. 337-3818. Licensee: Trustees of Indiana Univ.

Net: NET. Color: Net, slide, live, film, tape. \*WFIU(FM) affil.

**WTTV** (Indianapolis) ch 4. Nov. 11, 1949. 47.9 kw vis, 26.8 kw aur; ant 1,249.6t/1,225g.

3490 Bluff Rd., Indianapolis. STate 7-2211. TWX IP 74. Licensee: Sarkes Tarzian Inc. Own: See Sarkes Tarzian Stns.

Rep: Young. Rate: \$400. Video tape: Ampex (2). Sarkes Tarzian, pres; Robert G. Holben, stn mgr; William Thomas, sls mgr; Arthur R. Hook, prog & prom mgr; Fred J. Molchin, dir of engr. Wash atty: Cohn & Marks.

### ELKHART (219) Elkhart county

**WSJV** (South Bend) ch 28. March 15, 1954. 204

kw vis, 102 kw aur; ant 690t/649g.

Box 28. CEntral 2-2828 (South Bend); Jackson 2-1518 (Elkhart). TWX 219-522-3048. Licensee: Truth Publishing Co. Own: See Communicana Group, also Nwspr.

Net: ABC-TV. Rep: Advertising Time Sales. Rate: \$450. Video tape: RCA (1).

John F. Dille Jr., pres; Paul C. Brines, vp & gen mgr; Edwin J. Lasko, asst mgr & film buyer; Don Fuller, natl sls mgr; W. Forrest Morrow, opns dir; James Blacklaw, prod mgr; Marilyn Lee, prom mgr; Sam Hall, news dir; Woodrow Hawkins, chief engr. Wash atty: Dow, Lohnes & Albertson. WTRC-AM-FM affil.

### EVANSVILLE (812) Vanderburgh county

**WEHT** ch 50. Sept. 27, 1953. 155 kw vis, 83.2 kw aur; ant 590t/537g.

Box 395. HARRISON 4-9125. TWX Henderson, Ky. 61. Licensee: WEHT Inc. Own: See Hillberg-Buse-Richter Stns.

Net: CBS-TV. Rep: Young. Rate: \$440. Color: Net. Video tape: RCA (1).

Edwin G. Richter, pres; William R. Hight, gen mgr; James H. Manion, coml mgr; Roger Forster, prog dir; Barbara Foster, prom mgr; Jon Esther, news dir; Elmer Chancellor, chief engr. Wash atty: Koteen & Burt.

**WFIE-TV** ch 14. Nov. 9, 1953. 200 kw vis, 104.8 kw aur; ant 560t/533g.

1115 Mt. Auburn Rd., zone 12. Licensee: WFIE Inc. Own: See George W. Norton Stns.

Net: NBC-TV. Rep: Katz. Rate: \$425. Color: Net. Video tape: RCA (1).

Nathan Lord, pres; Jack E. Douglas, vp & gen mgr; Kelly Atherton, coml mgr; Chester Behrman, prog mgr & film buyer; Jack McLean, news dir; L. B. Howard, chief engr. Wash atty: Marmet & Schneider.

**WTVW** ch 7. Aug. 21, 1956. 316 kw vis, 158 kw aur; ant 580t/566g.

405 Carpenter St., zone 8. HARRISON 2-1121. TWX EV 28. Licensee: Evansville TV Inc. Own: See Polaris Stns.

Net: ABC-TV. Rep: Blair. Rate: \$800. Color: Net, slide, film. Video tape: RCA (2).

Ferris E. Traylor, pres; Richard Shively, gen mgr; James L. Ritter, stn mgr; Ulysses Carlini, opns mgr; Fred Gipe, prom mgr; Hal Wolford, news dir; John Schuta, chief engr; Robert Ossenberg, natl sls mgr. Wash atty: Wilner & Bergson.

### FORT WAYNE (219) Allen county

**WANE-TV** ch 15. Sept. 26, 1954. 144 kw vis, 77.6 kw aur; ant 830t/839g.

2915 W. State Blvd., zone 15. 742-9411. TWX FW 186. Licensee: Indiana Bcstg Corp. Own: See Corinthian Stns, also Nwspr.

Net: CBS-TV Rep: H-R. Rate: \$525. Color: Net. Video tape: Ampex.

C. Wrede Petersmeyer, pres; Reid G. Chapman, vp, gen mgr; John J. Keenan, dir of sts; Kenneth Seeman, prog dir; John R. Thompson, prom & mdse mgr; Phil Wilson, news dir; Walter H. Jones, chief engr. Wash atty: Covington & Burling. WANE affil.

**WKJG-TV** ch 33. Nov. 21, 1953. 263 kw vis, 144 kw aur; ant 770t/793g.

2633 W. State Blvd. 742-2295. TWX 219-241-2083. Licensee: WKJG Inc. Own: See Communicana Stns, also Nwspr.

Net: NBC-TV. Rep: Advertising Time Sales Inc. Rate: \$500. Color: Net. Video tape: RCA (1).

John F. Dille Jr., pres; Hilliard Gates, vp, gen mgr & sports dir; Carleton B. Evans, coml mgr; Calo O. Mahlock, prog & prom mgr; Jack Gray, news edit; Eugene A. Chase, chief engr. Wash atty: Dow, Lohnes & Albertson. WKJG affil.

**WPTA** (see Roanoke)

### INDIANAPOLIS (317) Marion county

**WFBM-TV** ch 6. May 30, 1949. 100 kw vis, 50 kw aur; ant 990t/1,019g.

1330 N. Meridian St., zone 2. MEIrose 4-8521.

**WFBM-TV** ch 6. May 30, 1949. 100 kw vis, 50 kw aur; ant 990t/1,019g.

1330 N. Meridian St., zone 2. MEIrose 4-8521. TWX 96 U. Licensee: Sarkes Tarzian. Own: See Sarkes Tarzian Stns.

Net: ABC-TV. Rep: Young. Rate: \$500. Color: Net, slide, live, film, tape. Video tape: RCA (2). Weston C. Pullen Jr., pres; Eldon Campbell, vp & gen mgr; Don Menke, stn mgr; Hugh Kibbey, sls mgr; Robert J. Arnold, asst sec & bus mgr; Warren Wright, prog dir; K. C. Strange, prom mgr; Robert Gamble, news dir; Robert Flanders, chief engr. Wash atty: Pierson, Ball & Dowd. WFBM-AM-FM affil.

**WISH-TV** ch 8. July 1, 1954. 316 kw vis, 158 kw aur; ant 990t/997g.

1440 N. Meridian St., zone 2. MEIrose 4-6411. TWX IP 276. Licensee: Indiana Bcstg Corp. Own: See Corinthian Stns, also Nwspr.

Net: CBS-TV. Rep: H-R. Rate: \$1,500. Color: Net, slide, film. Video tape: Ampex (3).

C. Wrede Petersmeyer, pres; Robert B. McConnell, vp & gen mgr; Joseph E. Lake, coml mgr; David L. Smith, prog dir; Ray Reisinger, prom dir; Richard T. Hickox, news dir; C. E. Wallace, chief engr. Wash atty: Covington & Burling.

**WLWI** ch 13. Oct. 30, 1957. 295 kw vis, 158 kw aur; ant 980t/1,021g.

1401 N. Meridian St., zone 2. MEIrose 9-2311. TWX IP 347. Licensee: Crosley Bcstg Corp. Own: See Crosley Bcstg Stns.

Net: ABC-TV. Rep: Crosley Bcstg Ntl Slis; Lowrance; Petry. Rate: \$1,400. Color: Net, film, live, slide. Video tape: Ampex (1).

James D. Shouse, chmn of bd; John T. Murphy, pres; John B. Babcock, gen mgr; Bob Lamb, sls mgr; Chuck Brodhead, prog mgr; Bruce B. Cox, sp bdcst services mgr; Tom Atkins, news dir; Norm Nixon, chief engr. Wash atty: Hogan & Hartson.

(See Adv. pages A-48—A-49)

**WTTV** (see Bloomington)

### LAFAYETTE (317) Tippecanoe county

**WFAM-TV** ch 18. June 15, 1953. 186 kw vis, 100 kw aur; ant 660t/655g. (CP 26.3 kw aur).

McCarty Lane. Girkens 7-2113. TWX 317-391-7618. Licensee: Sarkes Tarzian Inc. Own: See Sarkes Tarzian Stns.

Net: CBS-TV. Rep: Young. Rate: \$150. Sarkes Tarzian, pres; Richard W. Long, gen & coml mgr; Larry Hightchew, prog dir; Mike Ungersma, news dir; Ken Rainford, chief engr. Wash atty: Cohn & Marks.

### MARION (317) Grant county

**WTAF** ch 31. Nov. 3, 1962. 21.9 kw vis, 11.8 kw aur; ant 180t/235g.

Box 631. NOrth 4-7117. Licensee: Geneco Bcstg Inc. Own: Eugene C. Thompson, 100%. Rep: Weed. Rate: \$105.

Eugene C. Thompson, pres; Robert Fincannon, vp & gen mgr; Charles Chrispell, coml mgr; Donald L. Tillman, prom & prog mgr; Richard W. Florea, news dir & asst mgr; Gene Miller, chief engr. Wash atty: Spearman & Roberson.

### MUNCIE (317) Delaware county

**WLBC-TV** ch 49. May 8, 1953. 14.1 kw vis, 7.08 kw aur; ant 500t/542g.

Highway #35 Atlas 8-4403. Licensee: Tri-City Radio Corp. Own: Donald A. Burton, 51%; William F. Craig, 46.5%, and others.

Net: NBC-TV, ABC-TV, CBS-TV. Rep: Hal Holman. Rate: \$225. Color: Net.

Don Burton, gen mgr; Bill Craig, prog mgr, film buyer & coml mgr; Patrick S. Finnegan, chief engr. Wash atty: John H. Midlen. WLBC and WMUN(FM) affil.

### ROANOKE (219) Huntington county

**WPTA** (Fort Wayne) ch 21. Oct. 27, 1957. 110 kw vis, 55 kw aur; ant 760t/770g. (CP 18.2 kw aur).

3333 Butler Rd., Fort Wayne. 742-7125. TWX FW 96 U. Licensee: Sarkes Tarzian. Own: See Sarkes Tarzian Stns.

Net: ABC-TV. Rep: Young. Rate: \$500. Color:



Net. Video tape: Ampex (1).

Sarkes Tarzian, pres; Richard Morgan, gen mgr & natl sls mgr; Al Hervey, prog dir; Dick Lee, prom mgr; Victor H. Sterling, loc sls mgr; Bob Faulk, news edit; James A. Parent, chief engr. Wash atty: Cohn & Marks. WPTH-FM affil.

**SOUTH BEND (219) Saint Joseph county**

**WNDU-TV** ch 16. July 15, 1955. 234 kw vis, 117 kw aur; ant 580t/556g.

Box 16. CEntal 3-7111. TWX 8773. Licensee: Michiana Telecasting Corp. Own: U. of Notre Dame du Lac, 100%; voted by Rev. Edmund P. Joyce.

Net: NBC-TV Rep: Venard, Torbet & McConnell. Rate: \$500. Color: Net. Video tape: Ampex (2).

W. T. Hamilton, vp & gen mgr; Basil O'Hagan, stn mgr; A. G. Vanderheyden, sls mgr; P. E. Walton Jr., prog opns dir; John McCullough, pub affrs & news dir; Dave Williams, prom mgr; Ray Jackson, chief engr. Wash atty: Dempsey & Koplovitz. WNDU-AM-FM affil.

**WSBT-TV** ch 22. Dec. 21, 1952. 130 kw vis; ant 1,070t/1,047.55g.

300 W. Jefferson Blvd., zone 1. CEntal 3-3141. TWX 219-282-8154. Licensee: South Bend Tribune. Own: South Bend Tribune. See Nwspr.

Net: CBS-TV Rep: Raymer. Rate: \$500. Color: Net. Video tape: RCA (1).

Franklin D. Schurz, pres; Arthur R. O'Neil, gen mgr; Wilbur Darch, coml mgr; Justin R. Meacham, prog dir; Norbert J. Gassensmith, prom mgr; Robert M. Hoyt, news dir; Scott M. Hagenau, chief engr. Wash atty: Hogan & Hartson. WSBT-AM-FM affil.

**WSJV** (see Elkhart)

**TERRE HAUTE (812) Vigo county**

**WTHI-TV** ch 10. July 22, 1954. 316 kw vis, 191 kw aur; ant 480t/548g.

918 Ohio St. CRawford 9481. TWX 812-232-2315. Licensee: Wabash Valley Bcstg Corp. Own: Anton Hulman Jr., 81.65%; J. R. Cloutier, 13.35%.

Net: CBS-TV, ABC-TV. Rep: Petry. Rate: \$700. Color: Net.

Anton Hulman Jr., pres & gen mgr; Joseph R. Cloutier, exec vp & treas; Ben Falber Jr., vp & dir of opns; Russ Arnold, vp & chief engr. Wash atty: Haley, Bader & Potts. WTHI-AM-FM affil.

**IOWA**

\*Noncommercial.

**AMES (515) Story county**

**WOI-TV** ch 5. Feb. 21, 1950. 100 kw vis, 50.1 kw aur; ant 550t/579g.

Ames. 231-2631. TWX 515-239-5202. Licensee: Iowa State U. of Science & Technology.

Net: ABC-TV. Rep: H-R. Rate: \$750. Color: Net. Video tape: Ampex (2).

Dr. James Hilton, pres; Robert C. Mulhall, gen mgr & film buyer; Ted Tostlebe, coml mgr; James H. Davis, assoc gen mgr; Ron Scott, sls serv & prom mgr; Robert Clyde, news mgr; Keith Ketchum, chief engr. Wash atty: Cohn & Marks. WOI-AM-FM affil.

**CEDAR RAPIDS (319) Linn county**

**KCRG-TV** (Waterloo) ch 9. Oct. 15, 1953. 316 kw vis, 158 kw aur; ant 1,060t/1,079g.

First St. at First Ave. SW. Empire 4-4194. TWX 319-221-1166. Licensee: Cedar Rapids TV Co. Own: The Gazette Co. (Cedar Rapids Gazette), 100%. See Nwspr.

Net: ABC-TV. Rep: Young; Soderlund. Rate: \$550. Color: Net.

Joseph F. Hladky Jr., pres; Redd Gardner, gen mgr; George C. Carpenter III, gen sls mgr; Ralph D. Willey, opns dir; Edna A. Herbst, dir, prom & publ; Dave Carter, news edit; Leo Reetz, chief engr. Wash atty: Kirkland, Ellis, Hodson, Chaffetz & Masters. KCRG affil.

**KWWL-TV** (see Waterloo)

**HAMILTON-LANDIS & ASSOCIATES, Inc.**  
NATIONWIDE MEDIA BROKERS  
WASHINGTON, D. C., CHICAGO, DALLAS, SAN FRANCISCO  
SELL **MORE**  
RADIO & TELEVISION STATIONS  
IN THE MIDWEST—NEAREST OFFICE IS—  
1714 TRIBUNE TOWER, CHICAGO 11  
DELAWARE 7-2754

**WMT-TV** (Waterloo) ch 2. Sept. 30, 1953. 100 kw vis, 50 kw aur; ant 1,450t/1,355g.

Paramount Theater Bldg., zone 6. Empire 4-0171. TWX 319-221-1862. Licensee: WMT-TV Inc. Own: American Bcstg Stns, Inc, 54%; William B. Quarton, 31%, and others. ABS is controlled by Helen S. Mark and children through trusteeships. WMT-TV owns WEBE Duluth, Minn.

Net: CBS-TV. Rep: Katz. Rate: \$925. Color: Net. Video tape: Ampex (1).

Wm. B. Quarton, pres; Lew Van Nostrand, vp sls; Douglas B. Grant, vp TV opns & film buyer; Leo F. Cole, bus mgr; Dick Pinney, prom dir; Grant Price, dir news services; George P. Hixenbaugh, chief engr. Wash atty: Covington & Burling. WMT affil.

**DAVENPORT (319) Scott county**

**WHBF-TV** (see Rock Island, Ill.)

**WOC-TV** (Rock Island, Ill) ch 6. Oct. 31, 1949. 100 kw vis, 60 kw aur; ant 942t/978g.

805 Brady St. 324-1661. TWX DAV 82. Licensee: Tri-City Bcstg Co. Own: See Palmer Stns.

Net: NBC-TV. Rep: Peters, Griffin, Woodward. Rate: \$1,100. Color: Net, slide, film, tape. Video tape: RCA (2).

David D. Palmer, pres & treas; Wm. D. Wagner, vp & sec; Raymond E. Guth, gen mgr & film buyer; Harold Heath, sls mgr; Vernon Gielow, prod dir; Paul Arvidson, chief engr; Jack Thomson, news dir; R. W. Upp, prom dir. Wash atty: Dow, Lohnes & Albertson. WOC-AM-FM affil.

**DES MOINES (515) Polk county**

\***KDPS-TV** ch 11. April 14, 1959. 28.8 kw vis, 14.4 kw aur; ant 320t/410g.

1800 Grand Ave., zone 14. Atlantic 8-9511, ext 211. Licensee: Des Moines Independent Community School District.

Net: NET. Video tape: Ampex (1).

James A. Sheldon, gen mgr; Elwin Basquin, prog dir; Walter Alliss, chief engr. Wash atty: Krieger & Jorgensen. \*KDPS-FM affil.

**KRNT-TV** ch 8. July 31, 1955. 316 kw vis, 158 kw aur; ant 610t/705g.

9th & Pleasant, zone 14. CHerry 3-4141. TWX 279. Licensee: Cowles Magazines & Bcstg Inc. Own: See Cowles Stns.

Net: CBS-TV. Rep: Katz. Rate: \$725. Color: Net. Video tape: Ampex (2).

Luther L. Hill, pres; Robert W. Dillon, gen mgr; Paul M. Elliott, coml mgr; Bill Hippee, sls mgr; Joe Hudgens, prog dir & film buyer; Guy Koenigsberger, adv & prom mgr; Russ Van Dyke, news dir; Charles F. Quentin, chief engr. Wash atty: Marmet & Schneider. KRNT affil.

**WHO-TV** ch 13. April 15, 1954. 316 kw vis, 158 kw aur; ant 780t/743g.

1100 Walnut St., zone 7. 288-6511. TWX 515-285-4778. Licensee: Central Bcstg Co. Own: See Palmer Stns.

Net: NBC-TV. Rep: Peters, Griffin, Woodward. Rate: \$825. Color: Net, film, tape, slides. Video tape: Ampex.

David D. Palmer, pres-treas; Paul A. Loyet, vp & gen mgr; Wm. D. Wagner, vp & sec; Wayne J. Blick, auditor; Robert H. Harter, sls mgr; John H. Kerrigan, prog dir & film buyer; Ward McCleary, prom mgr; John D. Shelley, news bureau mgr; Roy W. Pratt, chief engr. Wash atty: Dow, Lohnes & Albertson. WHO-AM-FM affil.

**FORT DODGE (515) Webster county**

**KQTV** ch 21. Nov. 23, 1953. 170 kw vis, 89.1

kw aur; ant 630t/651g.

Warden Bldg. 573-4121. Licensee: Northwest TV Co. Own: Edward Breen & others.

Net: NBC-TV, ABC-TV and CBS-TV. Rep: Bernard Howard. Rate: \$170. Color: Net.

Edward Breen, pres & gen mgr; Eva Rubenstein, coml mgr; Vincent Fleming, prog dir; Dick Johnson, prom mgr; Bob Dean, news dir; Dave Sinclair, chief engr. Wash atty: Fisher, Wayland, Duvall & Southmayd. KVFD affil.

**MASON CITY (515) Cerro Gordo county**

**KGLO-TV** ch 3. May 15, 1954. 100 kw vis, 50 kw aur; ant 460t/500g.

Second & Pennsylvania Ave. Garden 3-2540. Licensee: Lee Radio Inc. Own: See Lee Stns, also Nwspr.

Net: CBS-TV. Rep: Adv Time Sales. Rate: \$550. Color: Net.

Walter J. Rothschild, pres & gen mgr; Lloyd Loers, stn & coml mgr; Douglas Sherwin, prog dir & prom mgr; Ken Kew, news dir; Roger Sawyer, chief engr. Wash atty: Pierson, Ball & Dowd. KGLO-AM-FM affil.

**SIOUX CITY (712) Woodbury county**

**KTIV** ch 4. Oct. 9, 1954. 100 kw vis, 50 kw aur; ant 770t/633g.

10th & Grandview. 8-0545. TWX 35. Licensee: KTIV TV Co. Own: Perkins Bros Co, 50%; Dietrich Dirks and nine others, 50%. Perkins owns KSCJ Sioux City and controls Sioux City Journal and Journal-Tribune. See Nwspr.

Net: NBC-TV, ABC-TV. Rate: \$500. Color: Net. Video tape: RCA (1).

Dietrich Dirks, pres & gen mgr; Eugene Flaherty, vp & coml mgr; Bill Yenerich, sls mgr; Don Stone, prog dir & film buyer; Bill Mote, prom mgr; Jon Poston, news dir; Al Smith, chief engr. Wash atty: Miller & Schroeder. KSCJ affil.

**KVTV** ch 9. March 28, 1953. 288 kw vis, 144 kw aur; ant 720t/537g.

7th & Douglas Sts., zone 1. 2-2711. TWX 712-991-1852. Licensee: Peoples Bcstg. Corp. Own: See Peoples Bcstg Stns.

Net: CBS-TV, ABC-TV. Rep: Katz. Rate: \$425. Color: Net. Video tape: Ampex (1).

Herbert E. Evans, pres; Donald D. Sullivan, resident vp & gen mgr; Robert B. Donovan, coml mgr; Clark Pollock, prog dir & film buyer; Allen D. Christiansen, prom mgr; Hugh Smith, news dir; Robert G. Engelhardt, chief engr. Wash atty: Fly, Shuebruk, Blume & Gaguine.

**WATERLOO (319) Black Hawk county**

**KCRG-TV** (see Cedar Rapids)

**KWWL-TV** (Cedar Rapids) ch 7. November 1953. 316 kw vis, 221 kw aur; ant 1,130t/1,083g.

E. 4th & Franklin. ADams 4-4404. TWX WX 7517. Licensee: Black Hawk Bcstg. Co. Own: See Black Hawk Stns.

Net: NBC-TV. Rep: Avery-Knodel. Rate: \$500. Color: Net.

R. J. McElroy, pres; Thomas L. Young, vp & gen mgr; Roger Micheln, mgr & sls mgr; Warren Mead, dir community serv; Edward M. Tink, dir of engr. Wash atty: Roberts & McInnis. KWWL affil.

**WMT** (see Cedar Rapids)

**KANSAS**

\*Noncommercial.

**ENSIGN (316) Gray county**

**KTVC** ch 6. July 24, 1957. 28.2 kw vis, 14.1 kw aur; ant 720t/686g.

Box 157, Dodge City. HUnter 3-6666. Licensee: Southwest Kansas TV Co. Own: Dodge City Bcstg Co. (KGNO Dodge City, Kan.) and Dodge City Globe, 24.8%. There are more than 600 other stockholders.

Net: CBS-TV; Kansas Bcstg System (4-station

For explanation of listings see page A-3.

## KANSAS—KENTUCKY

state network). Rep: Blair. Rate: \$130.

Leigh Warner, pres; Wendell Elliott, vp, gen & coml mgr; Bob Surber, news dir; Kenneth Karr, chief engr. Wash atty: James E. Greeley.

### GARDEN CITY (316) Finney county

KGLD ch 11. Nov. 5, 1958. 49.3 kw vis, 24.7 kw aur; ant 796t/834g.

833 N. Main, Wichita. AMherst 5-5633. TWX 316-554-9523. Licensee: Wichita TV Corp. Own: See Wichita TV Stns. Note: satellite of and is sold with KARD-TV Wichita. Wash atty: Koteen & Burt.

### GOODLAND (913) Sherman county

KLOE-TV ch 10. April 28, 1959. 316 kw vis, 158 kw aur; ant 770t/778.5g.

Box 695, Hays, Kan. MArket 4-2578. Licensee: KAYS Inc. Own: See KAYS Inc. Stns. Note: satellite of and is sold with KAYS-TV Hays. Wash atty: A. L. Stein.

### GREAT BEND (316) Barton county

KCKT ch 2. Nov. 28, 1954. 100 kw vis, 50 kw aur; ant 970t/1,005g.

833 N. Main, Wichita. AMherst 5-5633. TWX 316-554-9523. Licensee: Wichita TV Corp. Own: See Wichita TV Stns. Note: satellite of and is sold with KARD-TV Wichita. Wash atty: Koteen & Burt.

### HAYS (913) Ellis county

KAYS-TV ch 7. Sept. 2, 1958. 112 kw vs, 60.3 kw aur; ant 710t/821g.

Box 695, MArket 4-2578. Licensee: KAYS Inc. Own: Ross Beach Sr. Estate, 50½%; Robert E. Schmidt, 49½%. See KAYS Inc. Stns.

Net: CBS-TV; Kansas Bcstg System (4-station state network). Rep: Holman. Rate: \$220, includes satellite KLOE-TV Goodland. Color: Net.

Ross Beach Jr., pres; Robert E. Schmidt, vp & gen mgr; Harvey Zimmerman, prog dir; Keith Townsdlin, chief engr. Wash atty: A. L. Stein. KAYS affil.

### HUTCHINSON (316) Reno county

KAKE-TV (see Wichita)

KARD-TV (see Wichita)

KTVH (Wichita) ch 12. July 1, 1953. 316 kw vis, 158 kw aur; ant 1,522t/1,503.4g.

1800 N. Plum. MOhawk 5-5503 (Hutchinson); Box 12. TEmple 8-1411. TWX WI 235 (Wichita). Licensee: Wichita-Hutchinson Co. Own: Minneapolis Star and Tribune, 93%; John P. Harris, 2.6%; Bess Wyse Rickard, 2.8%; Dale Larsen, 1%. The Harrises are chief owners of KSAL Salina and KIUL Garden City. Mrs. Rickard owns 52.5% of KWBW Hutchinson. See Cowles Stns, also Nwspr.

Net: CBS-TV; Kansas Bcstg System (4-station stat network). Rep: Blair. Rate: \$800. Color: Net. Video tape: Ampex (1).

Joyce A. Swan, pres; M. Dale Larsen, vp & gen mgr; William S. Ritchie, gen sls mgr; Robert D. Snyder, prog dir; John S. Mileham, prom dir; James R. Setters, news dir; Kenneth H. Cook, chief engr. Wash atty: Marmet & Schneider.

### PITTSBURG (316) Crawford county

KOAM-TV (Joplin, Mo.) ch 7. Dec. 13, 1953. 316 kw vis, 178 kw aur; ant 1,092t/1,159g.

Box 659. MA 1-0400. TWX 8195. Licensee: Mid-Continent Telecasting Inc. Own: Pittsburg Bcstg Co. (KOAM) 66⅔% and Joplin Globe (Mo.) Pub. Co. (Globe and News Herald), 33⅓%. See Nwspr.

Net: NBC-TV, ABC-TV. Rep: Katz. Rate: \$360. Color: Net. Video tape: RCA (1).

R. E. Wade, vp, gen mgr, film buyer & coml mgr; Louis R. Martin, prog dir; Don Blythe, news dir; Leo Stafford & Jack Lawrence, chief engr. Wash atty: Geo. O. Sutton. KOAM affil.

KODE-TV (see Joplin, Mo.)

### SALINA (913) Saline county

KSLN-TV (suspended operation) ch 34. Jan. 2, 1962. 724 w vis, 363 w aur; ant 175t/221g.

Suite 1029, United Bldg. TAYlor 7-8758. TWX

For explanation of listings see page A-3.

PAGE A-20 • 1964 BROADCASTING YEARBOOK

**HAMILTON-LANDIS  
& ASSOCIATES, Inc.**  
NATIONWIDE MEDIA BROKERS  
WASHINGTON, D. C. CHICAGO, DALLAS,  
SAN FRANCISCO

**SELL MORE**  
RADIO & TELEVISION STATIONS  
IN THE MIDWEST—NEAREST OFFICE IS—  
1714 TRIBUNE TOWER, CHICAGO 11  
DELAWARE 7-2754

913-827-9688. Licensee: Prairie States Bcstg Co. Own: Mel L. Gleason & wife, 63%; Tom L. Gleason & wife, 37%. Corporation owns KAWL York and KGMT Fairbury, both Nebraska.  
Net: ABC-TV; NBC-TV. Rep: Pearson. Rate: \$125.

Mel L. Gleason, pres, gen mgr & chief engr; Koinor Carson, coml mgr; Kirk Downey, prog & prom dir; Howard Ball, news dir. Wash atty: Dow, Lohnes & Albertson.

### TOPEKA (913) Shawnee county

WIBW-TV ch 13. Nov. 15, 1953. 204 kw vis; ant 1,380t/1,249.2g.

Box 119. CR 2-3456. TWX 913-323-6151. Licensee: Topeka Bcstg Assn. Own: See Stauffer Publications Stns. Also Nwspr.

Net: CBS-TV, ABC-TV, NBC-TV. Rep: Avery-Knodel. Rate: \$550. Color: Net. Video tape: Ampex (1).

Oscar S. Stauffer, pres; Thad M. Sandstrom, vp & gen mgr; Bob Kearns, sls mgr; Rush Evans, prog mgr; Dale Witham, prom mgr; Carl Sisskind, news dir; Paul Winders, engrg mgr. Wash atty: Scharfeld, Bechhoefer, Baron & Stambler. WIBW-AM-FM affil.

### WICHITA (316) Sedgwick county

KAKE-TV (Hutchinson) ch 10. Oct. 19, 1954. 316 kw vis, 219 kw aur; ant 1,030t/1,079g.

Box 1010. 943-4221. TWX WI 228. Licensee: KAKE-TV and Radio Inc. Own: Tom Palmer, 19.6% and others.

Net: ABC-TV. Rep: Katz. Rate: \$825. Color: Net.

Mark H. Adams, pres; Martin Umansky, vp, gen mgr & film buyer; Donovan Waldron, natl sls mgr; Bryce Benedict, loc sls mgr; Robert C. Payne, prog & prom dir; Robert Kyle, prod supvr; Greg Gamer, news dir; Harold Newby, vp & chief engr. Wash atty: Cohn & Marks. KAKE affil.

KARD-TV (Hutchinson) ch 3. Sept. 1, 1955. 100 kw vis, 50 kw aur; ant 1,000t/1,071g.

833 N. Main, zone 3. 265-5633. TWX 316-554-9523. Licensee: Wichita TV Corp. Own: See Wichita TV Stns.

Net: NBC-TV. Rep: Petry. Rate: \$1,000; includes 3 satellites: KCKT Great Bend, Kan., KGLD Garden City, Kan. and KOMC McCook, Neb. Color: Net, slide, live, film.

Geo. M. Brown, pres; Don Sbarra, vp, gen mgr & film buyer; C. E. Hendrickson, coml mgr; Bill Sikes, prog dir & prod supvr; Barry Stover, prom mgr; Dave Wilson, news dir; Russell V. Goyette, chief engr; Dilmond D. Postlewait, adm asst; Gene Canfield, sls mgr. Wash atty: Koteen & Burt.

KTVH (see Hutchinson)

## KENTUCKY

\*Noncommercial.

### ASHLAND (606) Boyd county

WALN-TV ch 59 (not on air, target date unknown). 250 kw vis, 130 kw aur; ant 470t/234g.

321 Eighth St., Huntington, W. Va. Permittee: Polan Industries. Own: E. G. Alberts, Lincoln M., Charles M., and Lake Polan Jr.

### BOWLING GREEN (502) Warren county

WLTW ch 13. June 3, 1962. 316 kw vis, 158 kw aur; ant 850t/603g.

Box 130. 842-0338. Licensee: Argus Bcstg Co.

Own: George A. Brown Jr., 99.8%.

Rep: Piano; Ayers. Rate: \$150. Color: Net. George A. Brown Jr., pres; Joe M. Walters, vp & gen mgr; Maurice Clark, coml mgr; Jimmy Floyd, prog dir; Gene Prather, prom mgr; Clem Cockrel, news dir; Gene Royer, chief engr; Jack Newman, opns dir. Wash atty: Koteen & Burt.

### LEXINGTON (606) Fayette county

WKYT-TV ch 27. Sept. 30, 1957. 195 kw vis, 97.7 kw aur; ant 640t/556g.

Box 655. 252-2533. TWX 606-451-6672. Licensee: Taft Bcstg Co. Own: See Taft Stns.

Net: ABC-TV, CBS-TV. Rep: Venard, Torbet & McConnell; Ayers. Rate: \$300. Video tape: RCA (1).

Hulbert Taft Jr., pres; Frederick H. von Stade, gen mgr; Raymond Balsom, sls mgr; Nick Clooney, prom mgr; Stan Carmack, news dir; Bernard F. Gurewich, chief engr. Wash atty: Koteen & Burt.

WLEX-TV ch 18. March 15, 1955. 272 kw vis, 14 kw aur; ant 640t/670g.

Box 1457. 254-8747. TWX 606-451-6687. Licensee: WLEX-TV Inc. Own: J. D. Gay Jr., 36.43%; H. G. Bell, 32.50%; Earl L. Boyles, 10.45%, and others.

Net: NBC-TV, CBS-TV. Rep: Raymer. Rate: \$340. Color: Net, slides, live, film, tape. Video tape: RCA (1).

J. D. Gay Jr., pres; Earl L. Boyles, exec vp & gen mgr; Harry C. Barfield, stn mgr; J. M. Pennock, coml mgr; Robert D. Jones, prog dir; Bea Rose, prom mgr; Peter Stoner, news dir; J. W. Robertson, chief engr. Wash atty: Spearman & Roberson.

### LOUISVILLE (502) Jefferson county

WAVE-TV ch 3. Nov. 24, 1948. 100 kw vis, 50.1 kw aur; ant 910t/600g.

725 S. Floyd St., zone 3. JUniper 5-2201. TWX LS 291. Licensee: WAVE Inc. Own: See George W. Norton Stns.

Net: NBC-TV. Rep: Katz. Rate: \$1,350. Color: Net, slide, live, film, tape. Video tape: (1).

George W. Norton Jr., pres; Nathan Lord, gen mgr; Ralph Jackson, mgr; Houston Jones, coml mgr; George Patterson, film buyer & prog dir; Wheeler Rudd, sls prom; Rodney Ford, news dir; Wilbur Hudson, chief engr. Wash atty: Marmet & Schneider. WAVE affil.

WEZI ch 21 (not on air, suspended operation). 251 kw vis, 129 kw aur; ant 730t/404g.

Permittee: Mid-America Bcstg Corp. Own: See Air Trails Stns, also Nwspr.

Wash atty: Haley, Bader & Potts. WKLO affil. \*WFPK ch 15. Sept. 5, 1958. 13.5 kw vis, 7.24 kw aur; ant 310t/384g.

301 Library Pl, zone 7. JUniper 4-4154. Licensee: Louisville Free Public Library.

Net: NET. Video tape: Ampex (1).

C. R. Graham, gen mgr; Gordon C. Whiteley, prog dir; Charles T. Landers, chief engr; Kenneth Lam, project dir. \*WFPK-FM affil.

WHAS-TV ch 11. March 27, 1950. 316 kw vis, 158 kw aur; ant 490t/600g.

525 W. Broadway, zone 2. 582-4319. TWX 502-589-2329. Licensee: WHAS Inc. Own: Barry Bingham and family. See Nwspr.

Net: CBS-TV. Rep: Harrington, Righter & Parsons. Rate: \$1,150. Color: slide, film. Video tape: Ampex (2).

Barry Bingham, pres; Victor A. Sholis, vp & dir; George E. Johnson, sls dir; Sam Gifford, prog dir; Charles McDaniel, film dir; William F.

**HAMILTON-LANDIS  
& ASSOCIATES, Inc.**  
NATIONWIDE MEDIA BROKERS  
WASHINGTON, D. C. CHICAGO, DALLAS,  
SAN FRANCISCO

**SELL MORE**  
RADIO & TELEVISION STATIONS  
IN THE MIDWEST—NEAREST OFFICE IS—  
1714 TRIBUNE TOWER, CHICAGO 11  
DELAWARE 7-2754



Loader, prom dir; Jay Crouse, news dir; O. W. Towner, engrg dir. Wash atty: Miller & Schroeder. WHAS affil.

**WLKY** ch 32. Sept. 16, 1961. 234 kw vis, 120 kw aur; ant 230t/336g.

3947 Park Dr., zone 16. 367-6441. TWX 589-1034. Licensee: Kentuckiana TV Co. Own: George E. Egger, 14%; Richard F. Shively, 19%; Holman R. Wilson, 14%; Wm. S. Cutchins, 14%; Dilman A. Rash, 13.25%; Archibald P. Cochran, 13.25%; Werth L. Rector, 12.5%.

Net: ABC-TV. Rep: Venard, Torbet & McConnell. Rate: \$300. Color: tape. Video tape: Ampex (1).

George E. Egger, pres; E. Berry Smith, vp & gen mgr; Ed Shadburne, coml mgr; Wilson Hatcher, prog dir; Paul Kelly, chief engr. Wash atty: Cohn & Marks.

**WTAM-TV** ch 41 (not on air, target date unknown). 200 kw vis, 105 kw aur; ant 210t/293g.

2549 S. Third St. Permittee: Robert W. Rounsaville. Own: See Robert W. Rounsaville Stns. Wash atty: Smith & Pepper. WLOU affil.

**NEWPORT** (606) Campbell county

**WNOP-TV** ch 74 (not on air, target date unknown). 17.4 kw vis. 8.71 kw aur; ant 510t/500g.

606 Monmouth St. Juniper 1-7100. Licensee: Tri-City Bcstg Co. Own: James G. Lang, 58.5%; Dean C. Miller, 41.5%.

Rep: M. A. Sales. James G. Lang, pres; Richard L. Pike, gen mgr. Wash atty: Barnes & Neilson. WNOP affil.

**PADUCAH** (502) McCracken county

**WPSD-TV** ch 6. May 28, 1957. 100 kw vis, 50 kw aur; ant 1,600t/1,638g.

Box 1037. 442-8214. TWX 502-501-7604. Licensee: Paducah Nwsprs Inc. Own: James Fred Paxton and family own 100%. Licensee also owns 25% of WFRX West Frankfort, Ill. See Nwspr.

Net: NBC-TV. Rep: Advertising Time Sales. Rate: \$450. Color: Net.

Fred Paxton, vp & mgng dir; Sam Livingston, gen mgr; Charles M. Neel, sls & prom mgr; James E. English III, prog dir; Gene Compton, news dir; Ernest Pell, tech dir; John Adams, chief engr. Wash atty: Scharfeld, Bechhoefer, Baron & Stambler.

**LOUISIANA**

\*Noncommercial.

**ALEXANDRIA** (318) Rapides parish

**KALB-TV** ch 5. Sept. 28, 1954. 100 kw vis, 50 kw aur; ant 560t/588g.

605-11 Washington St. 445-2456. TWX 318-445-5152. Licensee: Lanford Telecasting Co. Own: T. B. Lanford, 50%; William L. Fox 24.5%; Jack O. Gross, 24.5%, and others. For Lanford interests see T. B. Lanford Stns.

Net: NBC-TV. Rep: Advertising Time Sales. Rate: \$300. Color: Net. Video tape: Ampex (1).

T. B. Lanford, pres; Willard L. Cobb, sec-treas & gen mgr; Edward Wooten, stn mgr; Art Reuben, natl sls mgr; Willis Murphree, prom mgr; Bill Day, news dir; Eugene Miller, chief engr. Wash atty: Kirkland, Ellis, Hodson, Chaffetz & Masters. KALB-AM-FM affil.

**BATON ROUGE** (504)

East Baton Rouge parish  
**WAFB-TV** ch 9. April 19, 1953. 316 kw vis, 158 kw aur; ant 790t/835.7g.

Box 2671. Dickens 4-8571. TWX BR 58. Licensee: Modern Bcstg Co. of Baton Rouge Inc. Own: See Royal Street Corp. Stns. (Sale to Guaranty Bond & Finance Co. and Guaranty Income Life Insurance Co. pending FCC approval)

Net: CBS-TV, ABC-TV. Rep: Blair. Rate: \$450. Video tape: RCA (2).

Dwight W. Martin, chmn of bd; Tom E. Gibbens, pres & gen mgr; Mervyn E. Rhys, coml mgr; Ed Lamy, prog dir; Grace McElveen, prom mgr; Carleton Cremeens, news dir; Donald K. Allan, chief engr. Wash atty: Pierson, Ball & Dowd.

**WBRZ** ch 2. April 14, 1955. 97.7 kw vis, 56.2 kw aur; ant 890t/954g.

**TRUST**

*the 4th Dimension of WBRZ-TV*

**TRUST**

*the 4th Dimension of WBRZ-TV*

Beyond sight, sound and action there is a 4th dimension of television: *Trust*. WBRZ-TV News, for instance. Here is trust through truth. WBRZ-TV locks on local-national-international news. Locks on news like radar. Tracks news. Analyzes news. Relays news... with razor-sharp presentation. WBRZ-TV News is more than immediate. It scans back. Projects forward. Retests, compares, coordinates. Polishes, refines, brings news down to earth. WBRZ-TV beams current events: conflict to conference. WBRZ-TV builds *trust* through truth.

**WBRZ**  
*Channel 2*

REPRESENTED BY GEORGE P. HOLLINGSBERRY

BROOKS READ INTERVIEWS U.S. ATTY. GENERAL ROBERT KENNEDY IN WASHINGTON

CHANNEL 2 NEWS TEAM COVERS CHLORINE GAS EMERGENCY IN PAVEN AT HATCHER

**TRUST**

*the 4th Dimension of WBRZ-TV*

## LOUISIANA—MAINE

Box 2906. Dickens 8-1491. TWX 504-926-3530. Licensee: La. TV Bcstg Corp. Own: Baton Rouge Bcstg Co. (WJBO), 96%; Charles P. Manship Jr., 1%; Douglas L. Manship, less than 1% and others. The Manships own WJBO-AM-FM Baton Rouge and Baton Rouge Advocate and State-Times. See Nwspr.

Net: NBC-TV, ABC-TV. Rep: Hollingsbery. Rate: \$600. Color: Net. Video tape: Ampex (3).

Douglas L. Manship, pres & gen mgr; Aubrey L. Moore, stn mgr; Jules L. Mayeux, sls mgr; John E. Ferguson, prog mgr & film buyer; John T. Crowe, prod mgr; Bob Welch, prom mgr; Brooks Read, news dir; J. Patrick Weathersby, chief engr. Wash atty: Cohn & Marks. WJBO-AM-FM affil.

### HOUMA (504) Terrebonne parish

**KHMA** ch 11 (not on air, target date unknown). 316 kw vis, 165 kw aur; ant 700t/765g.

Licensee: St. Anthony TV Corp. Own: Frank Conwell, 29.5%; E. W. Jemison, 14% (both own WLIQ Mobile, Ala.), and others.

Wash atty: Steadman, Leonard & Hennessey.

### LAFAYETTE (318) Lafayette parish

**KATC** ch 3. Sept. 1, 1962. 100 kw vis, 50 kw aur; ant 991.64t/1,039g.

Box 3347. 232-6111. Licensee: Arcadian TV Corp.

Net: ABC-TV. Rep: Venard, Torbet & McConnell. Rate: \$350. Color: Net. Video tape: Ampex (1).

Dr. Paul H. Kurzweg, pres; William Patton, gen mgr; Roy K. Rhodes, coml mgr; Paul Brown, prog dir; Bill Spiller, chief engr & opns mgr.

**KLFY-TV** ch 10. June 3, 1955. 316 kw vis, 158 kw aur; ant 1,240t/1,269g. (CP 301 kw vis, 151 kw aur).

Box 3687. Center 5-9494. TWX 318-232-5036. Licensee: Camellia Bcstg Co. Own: Paul H. DeClouet, 18.75%; Thomas A. DeClouet, 18.75%; Harold J. Delhomme, 18.75%; John W. Mitchell, 18.75%; Roland Fink, 11%; and others. The DeClouets own 50% of KEUN Eunice, 50% of KPVI Ville Platte, both Louisiana.

Net: CBS-TV. Rep: Avery-Knodel. Rate: \$350. Color: Net. Video tape: Ampex (1).

Paul H. DeClouet, pres; Thomas A. DeClouet, exec vp; Guy Corley, gen mgr; Jim Allen, asst gen mgr; Thomas G. Pears, coml mgr; Jim Allen, prog dir; Dud Lastrapes, news dir; Bob Beurket, chief engr. Wash atty: Cohn & Marks.

### LAKE CHARLES (318) Calcasieu parish

**KPLC-TV** ch 7. September 1954. 316 kw vis, 158 kw aur; ant 440t/474g.

Box 1488. Hemlock 6-3631. TWX 318-477-7545. Licensee: Calcasieu Bcstg Co. Own: See T. B. Lanford Stns.

Net: NBC-TV, ABC-TV. Rep: Advertising Time Sales. Rate: \$300. Color: Net.

T. B. Lanford, pres; Pelham E. Mills Jr., gen mgr; Art Reuben, natl sls mgr; A. B. Craft, prog dir; Donald Johnson, film buyer; Jeb Swanson, prom mgr; Gary Tyler, news dir; George Guidry, chief engr. Wash atty: Robert M. Booth Jr. KPLC affil.

### MONROE (318) Ouachita parish

\***KLSE** ch 13. March 9, 1957. 30 kw vis, 15 kw aur; ant 320t/337g.

2101 Forsythe Ave. FAirfax 2-8200. Licensee: State Dept. of Education.

Gordon Canterbury, stn & prog mgr.

**KNOE-TV** (West Monroe, La.; El Dorado, Ark.) ch 8. Sept. 27, 1953. 316 kw vis, 158 kw aur; ant 750t/777g.

Box 4067. FAirfax 2-8155. TWX 318-325-2240. Licensee: Noe Enterprises Inc. Own: James A. Noe, 100%. Mr. Noe also owns WNOE New Orleans.

Net: CBS-TV, ABC-TV. Rep: H.R. Rate: \$450. Color: Net. Video tape: RCA (2).

James A. Noe, chmn of bd; James A. Noe Jr., pres; Paul H. Goldman, exec vp & gen mgr; Harry Arthur, vp prog, asst gen mgr, sports dir & film buyer; Raymond Boyd, vp engr; Ansel Smith,

vp opns; Allen Jones, vp copy & sls svce; Mac Ward, vp, news dir; Robert Powell, vp; sls. Wash atty: Cohn & Marks. KNOE affil.

**KTVE** (see El Dorado, Ark.)

### NEW ORLEANS (504) Orleans parish

**WDSU-TV** ch 6. Dec. 18, 1948. 100 kw vis, 50 kw aur; ant 930t/975g.

520 Royal St., zone 16. 524-4371. TWX 504-822-6166. Licensee: Royal Street Corp. Own: See Royal Street Corp Stns.

Net: NBC-TV. Rep: Blair. Rate: \$1,300. Color: Net, film, live, slides. Video tape: Ampex (3).

Edgar B. Stern Jr., pres; A. Louis Read, exec vp & gen mgr; Dwight W. Martin, vp & treas; Robert S. Schultis, sls mgr; Stan Cohen, prog planning & prom dir; Jerry Romig, prod dir; John Corporon, news dir; Lindsey Riddle, chief engr. Wash atty: Pierson, Ball & Dowd. WDSU-AM-FM affil.

**WVUE** ch 12. Feb. 1, 1959. 66 kw vis, 33 kw aur; ant 330t/277g. (CP 132 kw vis, 66 kw aur; ant 1,010t/1,046g.)

1418 Cleveland Ave., zone 12. Jackson 5-9011. TWX 504-822-6364. Licensee: New Orleans TV Coro. Own: WSTV Inc., 40%; 10 others with 6.67% each. See Rust Craft Bcstg Stns.

Net: ABC-TV. Rep: Petry. Rate: \$800. Color: Net. Video tape: Ampex (1).

Joseph A. Paretto, pres & gen mgr; Ben Byrd Baylor Jr., coml mgr; DeAlton G. Neher, prog dir; W. Perry Brown Jr., prom mgr; Richard H. Wright, news dir; Fred D. Edwards, chief engr. Wash atty: Welch, Mott & Morgan.

**WWL-TV** ch 4. Sept. 7, 1957. 100 kw vis, 50 kw aur; ant 1,000t/1,049g.

1024 N. Rampart St., zone 16. 529-4444. TWX 538. Licensee: Loyola U. of the South. Net: CBS-TV. Rep: Katz. Rate: \$1,000. Color: Net, film, slide. Video tape: Ampex (2), RCA (1).

Very Reverend Andrew C. Smith, S.J., pres; J. Michael Early, gen mgr; Maurice Guillerman, gen sls mgr; Rupert Copponex, prog dir; Phil Johnson, prom mgr; Bill Reed, news dir; J. D. Bloom, chief engr. Wash atty: Marmet & Schneider. WWL affil.

\***WYES-TV** ch 8. April 1, 1957. 50 kw vis, 28.8 kw aur; ant 400t/422g.

916 Navarre Ave., zone 24. HUnter 6-5412. Licensee: Greater New Orleans Educational TV Foundation.

Net: NET. Video tape: Ampex (1).

Dr. Homer L. Hitt, pres, Bd of Trustees; Arthur D. Cloud Jr., gen mgr; Vernon Cook, prog dir; Walter Ryan, opns mgr; W. S. Hart, chief engr. Wash atty: Krieger & Jorgensen.

### SHREVEPORT (318) Caddo parish

**KSLA-TV** (Texarkana, Tex.) ch 12. Jan. 1, 1954. 316 kw vis, 158 kw aur; ant 1,210t/1,195g.

Box 92. 424-8101. TWX 318-746-4072. Licensee: KSLA-TV Inc. Own: Journal Publishing Co. (Shreveport Journal), and others. See Nwspr.

Net: CBS-TV. Rep: Harrington, Righter & Parsons. Rate: \$700. Color: Net, film, slides. Video tape: RCA (2).

D. F. Attaway Jr., pres; Winston B. Linam, vp & gen mgr; Ben B. McLaughlin, sls mgr; John C. Renshaw, prog dir; Robert Weimar, prom mgr; Don Owen, news dir; Morris C. Barton Jr., chief engr. Wash atty: Dow, Lohnes & Albertson.

**KTAL-TV** (see Texarkana, Tex.)

**KTBS-TV** (Texarkana, Tex.) ch 3. Sept. 3, 1955.

100 kw vis, 60 kw aur; ant 1,140t/1,151g. (CP 1,780t/1,800.5g.)

312 E. Kingshighway. 868-3644. TWX SH 92. Licensee: KTBS Inc. Own: E. Newton Wray, 33⅓%; Geo. D. Wray Sr., 33⅓%; Geo. D. Wray Jr., 16⅔%; Charles W. Wray, 16⅔%.

Net: ABC-TV. Rep: Katz. Rate: \$600. Color: Net. Video tape: RCA (1).

Newton Wray, pres & gen mgr; Deane R. Flett, stn mgr & film buyer; Don Moore, prog dir; Ray Spruell, prom mgr; Maurie Wayne, news dir; Claude Scott, chief engr. Wash atty: Spearman & Roberson.

### WEST MONROE (318) Ouachita parish

**KNOE-TV** (see Monroe, La.; El Dorado, Ark.)

## MAINE

\*Noncommercial.

### AUGUSTA (207) Kennebec county

\***WCBB** ch 10. Nov. 13, 1961. 310 kw vis, 150 kw aur; ant 720t/369g.

Bates College, Lewiston, Me. 783-3542. Licensee: Colby-Bates-Bowdoin Educational Telecasting Corp. Own: Colby College, Waterville, 33⅓%; Bates College, Lewiston, 33⅓%; Bowdoin College, Brunswick, 33⅓%.

Net: NET. Video tape: Ampex (1).

Dr. James S. Coles, pres; E. B. (Buck) Lyford, dir; Richard W. Russell, prog mgr; Roland A. Desjardins, chief engr. Wash atty: McKenna & Wilkinson.

### BANGOR (207) Penobscot county

**WABI-TV** ch 5. Jan. 25, 1953. 29.5 kw vis, 17.8 kw aur; ant 670t/120g.

35 Hildreth St. 947-8321. TWX 207-989-4550. Licensee: Community Telecasting Service. Own: See Horace Hildreth Stns.

Net: CBS-TV, ABC-TV. Rep: Hollingsbery; Kettell-Carter. Rate: \$425. Color: Net.

Horace Hildreth, chmn of bd; Walter L. Dickson, pres & gen mgr; Richard B. Bronson, mgr & film buyer; Paul Quigg, sls mgr; George Gonyar, dir TV opns; George Redpath, news dir; Edward Winchester, chief engr. Wash atty: Fly, Shuebruk, Blume & Gaguine. WABI-AM-FM affil.

**WLBZ-TV** ch 2. Sept. 12, 1954. 51.3 kw vis, 25.7 kw aur; ant 630t/95.5g.

Mt. Hope Ave. 942-4822. TWX 207-989-4658. Licensee: WLBZ TV Inc. Own: See Rines Stns. Net: NBC-TV, ABC-TV. Rep: Katz. Rate: \$425. Color: Net.

Wm. H. Rines, pres; Jack Atwood, exec vp & gen mgr; Rudolph Marcoux, stn mgr. Wash atty: Steadman, Leonard & Hennessey. WLBZ affil.

### ORONO (207) Penobscot county

\***WMEB-TV** ch 12. Sept. 23, 1963. 299 kw vis; ant 990t/369g.

U. of Maine. 866-4441. Licensee: U. of Maine. Net: NET, EEN. Color: Net, tape. Video tape: Ampex (1).

Dr. Lloyd H. Elliott, pres, Univ. of Maine; John W. Dunlop, gen mgr; Robert X. MacLaughlin, prog dir; Margaret Thompson, prom mgr; Roger Hodgkins, chief engr. Wash atty: Dow, Lohnes & Albertson. WMEB-FM affil.

### POLAND SPRING (207) Androscoggin county

**WMTW-TV** ch 8. Aug. 31, 1954. 87.1 kw vis, 43.1 kw aur; ant 3,850t/120g.

Congress Bldg., Portland, Me. 773-5664. TWX 207-781-5539. Licensee: Mt. Washington TV, Inc. Own: Horace A. Hildreth & family, John W. Guider, Peter Anderson, each 24%; Oliver Tyrone Corp., 12%. See Horace Hildreth Stns. (Sale to Jack Paar pending FCC approval).

Net: ABC-TV. Rep: Harrington, Righter & Parsons; McDermott. Rate: \$700. Color: Net, slide, film. Video tape: RCA (1).

**HAMILTON-LANDIS & ASSOCIATES, Inc.**  
NATIONWIDE MEDIA BROKERS  
WASHINGTON, D. C., CHICAGO, DALLAS,  
SAN FRANCISCO  
SELL MORE  
RADIO & TELEVISION STATIONS  
IN THE SOUTHWEST—NEAREST OFFICE IS—  
1511 BRYAN ST., DALLAS 1  
RIVERSIDE 8-1175

For explanation of listings see page A-3.



MONROE'S  
**KNOE-TV and KNOE-RADIO**

provide one stop shopping  
 for the great

**ARK-LA-MISS!**

(ARKANSAS) (LOUISIANA) (MISSISSIPPI)



Here's where you get the greatest circulation of any advertising medium in 35 counties of South Arkansas, North Louisiana and West Mississippi.

**JUST LOOK AT THIS MARKET DATA**

Population	1,777,300
Households	484,152
Consumer Spendable Income	\$2,150,465,000
Food Sales	\$358,613,000
Drug Sales	\$52,784,000
Automotive Sales	\$322,626,000
General Merchandise	\$169,213,000
Other	\$621,035,000
Total Retail Sales	\$1,524,271,000



**CHANNEL 8 . . . .**  
**FULL POWER**  
**CBS - ABC**  
**AFFILIATE**

**KNOE RADIO**

540 KC • 5000 WATTS

- No. 1 in ALL audience surveys since 1955
- ONLY fully staffed news department in North-east Louisiana
- ONLY facility with FULL-TIME Home Economist

**KNOE-TV • KNOE RADIO**

Represented Nationally by  
 H-R Television, Inc. H-R Representatives

**THE JAMES A. NOE STATIONS**

KNOE Road, Monroe, Louisiana

## MAINE—MARYLAND—MASSACHUSETTS

John W. Guider, pres & gen mgr; Robert L. Maynard, vp & asst gen mgr; Robert M. Joyce, stn mgr; Leon H. Nelson, prog & studio mgr; Brian A. Higgins, film dir & buyer; Parker H. Vincent, chief engr; Richard L. Gove, prom dir; Charles Tarkinson, news dir; Grayce Papps, mdse dir. Wash atty: Fly, Shuebruk, Blume & Gaguine. WMTW-FM affil.

### PORTLAND (207) Cumberland county

**WCSH-TV** ch 6. Dec. 1, 1953. 100 kw vis, 70 kw aur; 590t/380g. (CP ant 930t/978g).

579 Congress St. 772-0181. TWX PO 86. Licensee: Maine Radio & TV Co. Own: See Rines Stns.

Net: NBC-TV. Rep: Katz. Rate: \$600. Color: Net.

William H. Rines, pres; Jack S. Atwood, gen mgr; Donald K. Powers, stn mgr; George Bowler, film mgr; Bruce C. McGorriell, sls mgr; David Serette, prod mgr; Lewis Colby, prom mgr; Larry Geraghty, news dir; Charles R. Brown, chief engr. Wash atty: Steadman, Leonard & Hennessey. WCSH affil.

**WGAN-TV** ch 13. May 16, 1964. 292 kw vis, 146 kw aur; ant 1,610t/1,619g.

390 Congress St. 772-4661. TWX 207-781-5561. Licensee: Guy Gannett Bcstg Services. Own: Guy Gannett Pub Co., 99% and others. See Nwspr.

Net: CBS-TV. Rep: Blair. Rate: \$800. Color: Net. Jean Gannett Arnsen, pres; Eugene W. Wilkin, vp; Donald S. Moeller, gen mgr; George D. Lilly, sls mgr; William G. Wadman, prog dir; Arnie Kuvent, prom mgr; Joe Harper, news dir; Henry L. Van Amburgh, chief engr. Wash atty: Dow, Lohnes & Albertson. WGAN affil.

### PRESQUE ISLE (207) Aroostook county

**WAGM-TV** ch 8. Oct. 13, 1956. 27.5 kw vis, 14.1 kw aur; ant 350t/290g. (CP 27.5 kw vis, 13.8 kw aur).

Box 729. POrter 9-2461. TWX PI 03. Licensee: Aroostook Bcstg Corp Own: See Horace Hildreth Stns.

Net: CBS-TV, ABC-TV, NBC-TV. Rep: Hollingbery; Kettel-Carter. Rate: \$225.

Horace A. Hildreth, pres; Walter L. Dickson, exec vp; Stanley A. Lyons, gen mgr; Robert Gold, natl sls mgr; T. Nathan Churchill, ops dir; William B. Stevenson, stn, sls & prom dir; George Mulherin, news dir; John Richards, chief engr. Wash atty: Fly, Shuebruk, Blume & Gaguine. WAGM affil.

**\*WMEW-TV** ch 10. (not on air, target date Dec. 2, 1963). 299 kw vis; ant 1,090t/158g.

U. of Maine, Orono. 866-4441. Licensee: U. of Maine.

Net: NET, EEN. Color: Net. Video tape: Ampex (1).

Dr. Lloyd H. Elliott, pres; John W. Dunlop, gen mgr; Robert MacLauchlin, prog dir; Margaret Thompson, prom mgr; Roger Hodgkins, chief engr. Wash atty: Dow, Lohnes & Albertson.

## MARYLAND

\*Noncommercial.

### BALTIMORE (301) (Independent City)

**WBAL-TV** ch 11. March 11, 1948. 316 kw vis, 158 kw aur; ant 730t/729g. (CP ant 1,000t).

Maryland's Broadcast Center, zone 11. Hopkins 7-3000. TWX 301-955-0201. Licensee: The Hearst Corp. Own: See Hearst Stns, also Nwspr.

Net: NBC-TV. Rep: Petry. Rate: \$1,800. Color: Net, slide, live, film. Video tape: RCA (2).

Tony Provost, vp & gen mgr radio & TV Hearst Stations; Brent O. Gunts, vp & gen mgr; Willis K. Freiert, asst stn mgr & dir of sls; John P. Frank-enfield, prog dir; Donald Peacock, prom dir; Galen Fromme, news mgr; Ralph Mlaska, chief engr. Wash atty: Dempsey & Koplovitz. WBAL-AM-FM affil.

**WJZ-TV** ch 13. Nov. 2, 1948. 316 kw vis, 158 kw aur; ant 730t/729g. (CP ant 1,000t).

Television Hill, zone 11. MOhawk 4-7600. TWX

**TO BUY OR SELL A  
TELEVISION OR  
RADIO STATION**

**HAMILTON-LANDIS & ASSOC., Inc.**

<p><b>WASHINGTON, D.C.</b> 1737 DeSales St., N.W. EX 3-3456</p> <p><b>SAN FRANCISCO</b> 111 Sutter St. EX 2-5671</p>	<p><b>CHICAGO</b> 1714 Tribune Tower DE 7-2754</p> <p><b>DALLAS</b> 1511 Bryan St. RI 8-1175</p>
--	--

**NATIONWIDE • NEGOTIATIONS  
FINANCING • APPRAISALS**

BA 386. Licensee: Westinghouse Bcstg Co. Own: See Westinghouse Bcstg Co. Stns.

Net: ABC-TV. Rep: TV Adv Reps. Rate: \$1,750. Color: Net. Video tape: RCA (1); Ampex (2).

Donald H. McGannon, pres; Herbert B. Cahan, gen mgr; Bob Bryan, coml mgr; Win Baker, prog dir; James Frost, prom mgr; Mel Bernstein, news dir; Glenn Lahman, chief engr; A. Earl Higgins, bus mgr.

**WMAR-TV** ch 2. Oct. 27, 1947. 100 kw vis, 50 kw aur; ant 730t/729g. (CP ant 1,000t).

Box 1957. DRexel 7-2222. TWX 301-377-4574. Licensee: The A. S. Abell Co. Own: See Baltimore Sunpapers Stns, also Nwspr.

Net: CBS-TV. Rep: Katz. Rate: \$1,700. Color: Net, film, slides. Video tape: RCA (2).

Gary Black, chmn of bd; Wm. F. Schmick Jr., pres; Ewell K. Jett, vp & gen mgr; Donald P. Campbell, admin asst; Ernest A. Lang, coml mgr; Robert B. Cochrane, prog dir; David V. R. Stickle, film buyer & new dir; Anton G. Picha, prom dir; Carlton G. Nopper, chief engr. Wash atty: Hogan & Hartson.

**WTLF** ch 18 (not on air, target March 1, 1964). 21.4 kw vis, 12.6 kw aur; ant 480t/601g.

910 N. Charles St., zone 1. Permittee: United Broadcasting of Eastern Maryland, Inc. Own: See United Bcstg Co Stns.

Wash atty: Cohn & Marks. WSID-AM-FM affil.

### SALISBURY (301) Wicomico county

**WBOC-TV** ch 16. July 15, 1954. 197 kw vis, 98.5 kw aur; ant 620t/657g.

749-6131. TWX 301-344-4947. Licensee: WBOC, Inc. Own: See Baltimore Sunpapers Stns, also Nwspr.

Net: CBS-TV, ABC-TV, NBC-TV. Rep: Venard, Torbet & McConnell. Rate: \$250. Color: Net.

William F. Schmick Jr., pres; Charles J. Truitt, vp, gen & natl coml mgr; John W. Downing Jr., prog dir; Chuck Truitt, news dir; Jack W. Ward, chief engr. Wash atty: Hogan & Hartson. WBOC affil.

## MASSACHUSETTS

\*Noncommercial.

### ADAMS (413) Berkshire county

**WCDC** ch 19. Feb. 5, 1954. 116 kw vis, 58 kw aur; ant 2,100t/248g.

Box 10, Albany 1, N. Y. (518) BRIDGE 1-2345. TWX TRY 373. Licensee: Capital Cities Bcstg Corp. Own: See Capital Cities Stns.

Wash atty: Wilmer, Cutler & Pickering. Note: Satellite of and is sold with WTEN Vail Mills (Albany), N. Y.

### BOSTON (617) Suffolk county

**WBZ-TV** ch 4. June 9, 1948. 56.26 kw vis, 28.2 kw aur; ant 1,180t/1,199g.

1170 Soldier's Field, zone 34. ALgonquin 4-5670. TWX BRTN MASS 1054-U. Licensee: Westinghouse Bcstg Co. Own: See Westinghouse Bcstg Co Stns.

Net: TV Adv Rep. Rate: \$3,000. Color: Net. Video tape: Ampex (1), RCA (2).

Donald H. McGannon, chmn & pres; W. C. Swartley, vp; James E. Allen, gen mgr; Kenneth T. MacDonald, sls mgr; George E. Moynihan,

prog mgr; Robert F. Hudson, prom mgr; Edward Fouhy, dir, news & sp prog; Willard H. Hauser, chief engr. WBZ-AM-FM affil.

**\*WGBH-TV** ch 2. May 2, 1955. 100 kw vis, 50 kw aur; ant 660t/233 g.

238 Main St., Cambridge. UNIVERSITY 4-6400. TWX BS722X. Licensee: WGBH Educational Foundation.

Net: NET. Video tape: Ampex (3).

Ralph Lowell, pres; Hartford N. Gunn Jr., gen mgr; Robert L. Larsen, prog dir; David O. Ives, asst gen mgr comty relations & finance; David M. Davis, asst gen mgr; Gregory G. Harney, prod mgr; Daniel M. Beach III, film mgr; John R. Hurley, dir of opns; Helen Peters, publ dir; Thomas B. Keller Jr., chief engr. Wash atty: Covington & Burling. WGBH-FM affil.

**WHDH-TV** ch 5. Nov. 26, 1957. 64.6 kw vis, 32.4 kw aur; ant 1,140t/1,249g.

50 Morrissey Blvd., zone 25. AVenue 8-5000. TWX 617-288-5115. Licensee: WHDH Inc. Own: Same as Boston Herald-Traveler. See Nwspr.

Net: CBS-TV. Rep: Blair. Rate: \$3,000. Color: Net, film, live, slides. Video tape: RCA (3).

Robert B. Choate, pres; William B. McGrath, vp & mgng dir; Alexander M. Tanger, vp & coml mgr; Leslie G. Arries Jr., dir; Robert B. Cheyne, prom mgr; Joseph Levine, film buyer & nws dir; Philip K. Baldwin, chief engr. Wash atty: Dempsey & Koplovitz. WHDH-AM-FM affil.

**WHS-TV** ch 38 (not on air, target date Sept. 1, 1964). 1,000 kw vis, 500 kw aur; ant 440t/287g.

25 Granby St. CO 7-7030. Permittee: Boston Catholic TV Ctr Inc. Own: Archdiocese of Boston. Video tape: RCA (2).

Rt. Rev. Walter Flaherty, pres; Austin A. Harrison, gen mgr. Wash atty: McKenna & Wilkinson.

**WNAC-TV** ch 7. June 21, 1948. 316 kw vis, 158 kw aur; ant 480t/428g. (CP 1,000t/1,069g.)

21 Brookline Ave., zone 15. Commonwealth 6-0800. TWX BS 89. Licensee: RKO General Inc. Own: See RKO General Stns.

Net: ABC-TV. Rep: RKO General Bcstg—natl sls. Rate: \$3,000. Color: Net. Video tape: Ampex (2).

William M. McCormick, pres; Thomas H. Bate-son, vp in charge of sls; George Cyr, prog dir; Al Korn, dir of prom & adv; Robert F. Ferrante, news dir; Guy Giampapa, film mgr; Bernard Bohunicky, chief engr. Wash atty: Pierson, Ball & Dowd. WNAC, WRKO(FM) affil.

**WTAO-TV** (see Cambridge)

### CAMBRIDGE (617) Suffolk county

**WTAO-TV** (Boston) ch 56 (not on air, suspended operation). 21.5 kw vis, 11.5 kw aur; ant 470t/289g.

Permittee: Harvey Radio Laboratories Inc. Own: Frank Lyman Jr., 74.1% and Harvey Radio Laboratories Inc., 25.9% (of which Mr. Lyman is principal owner). Mr. Lyman also owns 45% of WTEV(TV) New Bedford.

Wash atty: Cottone & Fanelli. WTAO affil.

### GREENFIELD (413) Franklin county

**WRLP** (Keene, N. H.; Brattleboro, Vt.) ch 32. July 1, 1957. 200 kw vis, 100 kw aur; ant 920t/666g.

Box 32; Northfield, Mass. 603-493-4336. Li-censee: Springfield TV Bcstg Corp. Own: See Springfield TV Bcstg Co. Stns.

Rep: Hollingbery. Rate: \$150. Color: Net. Video tape: Ampex (1).

William L. Putnam, pres; John A. Fergie, gen mgr; Jack Reilly, coml mgr; James O. Marlowe, prog dir; Ralph Jay, chief engr. Wash atty: McKenna & Wilkinson.

### NEW BEDFORD (617) Bristol county

**WJAR-TV** (see Providence, R. I.)

**WPRO-TV** (see Providence, R. I.)

**WTEV** (Providence, R. I.) ch 6. Jan 1, 1963. 65.8 kw vis, 32.9 kw aur; ant 430t/409g.

TV Center. 993-2651. TWX 617-993-6255. Li-

For explanation of listings see page A-3.





WMARyland encompasses  
22,540 square miles  
in a densely populated  
land area!

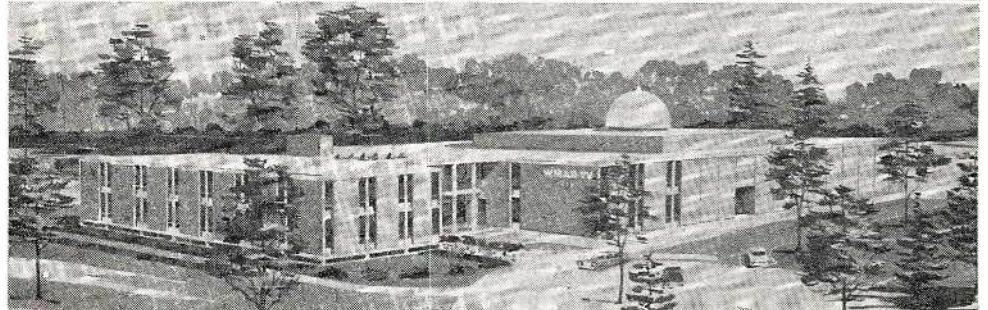

## MEASURED COVERAGE AND COMPLETE FACILITIES IN THIS TOP MARKET

WMAR-TV's MEASURED COVERAGE is proof of the penetration-in-depth in this vitally important, growing market. WMAR-TV's modern facilities give more impact to this coverage factor! Here, in one of the newest, completely equipped stations in the country, superb facilities plus the accumulated experience of 16 years of telecasting, add strength to the TOTAL PICTURE of WMAR-TV in the Baltimore-Maryland marketing area!

In Maryland Most People Watch

# WMAR-TV



CHANNEL 2 SUNPAPERS TELEVISION  
TELEVISION PARK, BALTIMORE, MD. 21212

Represented Nationally by THE KATZ AGENCY, INC.



## MASSACHUSETTS—MICHIGAN

censee: WTEV TV Inc. Own: E. Anthony & Sons Inc., 55% (publisher of New Bedford Standard Times, Cape Cod Standard Times and owner of WNBH-AM-FM New Bedford and WOCB-AM-FM West Yarmouth; both Massachusetts); New England TV Co., 45%. See Nwspr.

Net: ABC-TV. Rep: H-R. Video tape: Ampex (2). Charles J. Lewin, pres; Vance L. Eckersley, gen mgr; Francis H. Conway, gen sls mgr; Mann Reed, opns mgr; Donald J. Badger, prom mgr; George L. Sisson Sr., pub affrs dir; Maurice P. Wynne, chief engr. Wash atty: Hogan & Hartson.

**SPRINGFIELD** (413) Hampden county  
WHYN-TV ch 40. April 14, 1953. 186 kw vis, 93.3 kw aur; ant 1,000t/144g.

1300 Liberty St. 785-1911. TWX SM 566. Licensee: Hampden-Hampshire Corp. Own: Republican TV Inc., 50%; William R. Dwight and family, 16.6%; Valley Photo Engraving Corp., Holyoke, Mass., 16.6%, and Charles N. DeRose and family, 16.6%. Republican TV is owned by employe's Beneficial Fund of Springfield Union and News. Dwight family owns Valley Photo Engraving Corp. and the Holyoke Transcript & Telegram; DeRose family owns Northampton Gazette. See Nwspr.

Net: ABC-TV. Rep: Advertising Time Sales. Rate: \$600. Color: Net. Video tape: Ampex (1).

William A. Dwight, pres; Charles N. DeRose, gen mgr; Zack Land, coml & asst gen mgr; James A. Koutoleon, prog dir; Durham Caldwell, news dir. Wash atty: Collins, Robb, Porter & Kistler. WHYN-AM-FM affil.

WWLP ch 22. March 17, 1953. 214 kw vis, 107 kw aur; ant 750t/403g. (CP 376 kw vis).

Box 2210. 785-1201. TWX 413-781-3462. Licensee: Springfield TV Bcstg Corp. Own: See Springfield TV Bcstg Co. Stns.

Net: NBC-TV. Rep: Hollingbery. Rate: \$770. (Includes satellite WRLP(TV) Greenfield, Mass.). Color: Net, slide, film. Video tape: Ampex (3). William L. Putnam, pres & gen mgr; George R.

Townsend, vp engr; James H. Ferguson Jr., vp sls; Paul A. Brissette, loc sls mgr; Jerome A. Barnes, vp prog; Wallace Sawyer, film mgr; Francis J. Doherty Jr., prom mgr; Edward M. Kennedy, news dir; Donald C. Shaw, chief engr. Wash atty: McKenna & Wilkinson.

**WORCESTER** (617) Worcester county  
WWOR-TV ch 14. Nov. 16, 1953. 16.2 kw vis, 8.71 kw aur; ant 810t/254g. (CP 460 kw vis).

Same address, network, rep, and atty as WWLP(TV) Springfield, Mass. Licensee: Springfield TV Bcstg Corp. Own: See Springfield TV Bcstg Co. Stns.

Rate: \$300.  
William L. Putnam, pres & gen mgr; George R. Townsend, vp; James H. Ferguson Jr., sls vp; Jerome A. Barnes, prog vp; James F. McMahan, chief engr; Francis J. Doherty Jr., stn mgr.

## MICHIGAN

\*Noncommercial.

**ALLEN PARK** (313) Wayne county  
WJMY ch 20. Oct 11, 1962. (Temporarily suspended June-November 1963.) 20 kw vis, 10 kw aur; ant 310t/345g.

Box 40. 386-6077. Licensee: Triangle Bcstg Co. Own: Robert P. Spanos, 20%; Albert Vanden Bosch, 15%; Donald Postma, 15%; Roy Makela, 12.5%; and others.

Rate: \$300.  
R. O. Makela, pres; R. P. Spanos, gen mgr; Michael Clarke, coml mgr; T. Gersten, chief engr. Wash atty: John H. Midlen.

**BAY CITY** (517) Bay county  
WJRT (see Flint)

(See Adv. page A-31)  
WKNX-TV (see Saginaw)  
WNEM-TV (Saginaw-Flint) ch 5. Feb. 16, 1954. 100 kw vis, 50 kw aur; ant 1,000t/1,056g. 5700 Becker Rd. Pleasant 5-8191. TWX 517-

793-0108 (Saginaw); CEdar 5-3555 (Flint). Licensee: Gerity Bcstg Co. Own: James Gerity Jr., 100%.

Net: NBC-TV. Rep: Petry. Rate: \$1,000. Color: Net, film, slides. Video tape: Ampex (2).

James Gerity Jr., pres & gen mgr; Jack Berry, stn mgr; Lou Furlin, opns dir & chief engr; Cecilia E. Gauss, prom & publ dir; B. C. Owen, asst treas. Wash atty: Arent, Fox, Kintner, Plotkin & Kahn. WNEM-FM affil.

**CADILLAC** (616) Wexford county  
WPBN-TV (see Traverse City)  
WWTW (Traverse City) ch 9. Jan. 1, 1954. 258 kw vis; ant 1,630t/1,295g.

Box 627. 775-3478. TWX 616-775-9744. Licensee: Fetzer TV Inc. Own: See Fetzer Stns.

Net: CBS-TV, ABC-TV. Rep: Avery-Knodel. Rate: \$450 (includes satellite WWUP-TV Sault Ste. Marie). Color: Net.

John E. Fetzer, pres; Gene Ellerman, vp & gen mgr; Daryl Sebastian, asst gen mgr; Leonard A. Swanson, gen sls mgr; John Wheat, prog dir; John North, news dir; Ron Baker, chief engr. Wash atty: Dow, Lohnes & Albertson. WWTW-FM affil.

**CHEBOYGAN** (616) Cheboygan county  
WTOM-TV ch 4. May 16, 1959. 26.9 kw vis; ant 620t/590g.

Paul Bunyan Bldg., Windsor 7-7675 (Traverse City). MADISON-7-5683 (Cheboygan). Licensee: Midwestern Bcstg Co. Own: See Midwestern Bcstg Co. Stns.

Net: NBC-TV, ABC-TV. Rep: Venard, Torbet & McConnell. Rate: \$400 (with WPBN-TV Traverse City). Color: Net.

Les Biederman, pres; Soren Munkhof, gen mgr; Robert E. Detwiler, coml mgr; William Kiker, chief engr. Wash atty: Dow, Lohnes & Albertson. (See Adv. page A-28)

**DETROIT** (313) Wayne county  
CKLW-TV (see Windsor, Ont.)

**THE ONE-TWO SALES PUNCH IN THE FIFTH MARKET!**

**1 MINUTE AVAILS**  
IN PRIME TIME...

**NEW REACH PLANS**  
FOR DEEPER PENETRATION

Detroit area families spend 9% more than the U. S. average; 21% more for general merchandise, and 41% more for drugs. And CKLW-TV has the sales power to penetrate this buoyant economy. Ask about 60 second avails in Class "A" time and our successful, new Reach Plans to move your product.



ESSEX BROADCASTERS, INC. 1450 GUARDIAN BLDG. DETROIT, MICHIGAN 48226  
WINDSOR, SERVING THE WINDSOR AND DETROIT AREA  
RKO GENERAL BROADCASTING/NATIONAL SALES



# EYES

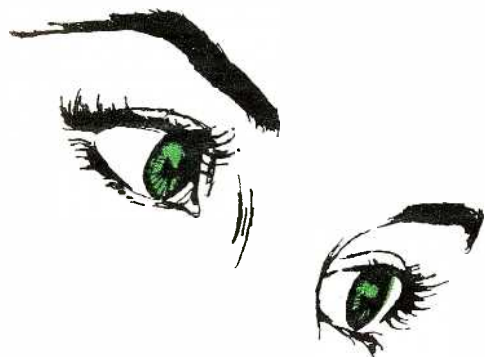

# BUY



ALL EASTERN MICHIGAN

FLINT • SAGINAW • BAY CITY

TWO COMPLETE STUDIOS

**FLINT** offices and studio

Pick Durant Hotel • Flint, Michigan • CEdar 5-3555

**SAGINAW and BAY CITY** offices and studio

5700 Becker Rd. • Saginaw, Michigan • PLeasant 5-8191

# WNEM-TV



## MICHIGAN

**WJBK-TV** ch 2. Oct. 24, 1948. 100 kw vis, 50 kw aur; ant 1,000t/1,057g.

7441 Second Blvd., zone 2. TRinity 3-7400. TWX 313-222-5414. Licensee: Storer Bcstg Co. Own: See Storer Bcstg Stns.

Net: CBS-TV. Rep: Storer TV Sales. Rate: \$2,600. Color: Net, film, live, slides. Video tape: Ampex (2).

George B. Storer Jr., pres; Lawrence Carino, gen mgr; Robert McBride, prog dir; Hap Eaton, gen sls mgr; Charles Bergeson, loc sls mgr; Bill Smith, prom mgr; Marion Stoner, chief engr. Wash atty: Warren C. Zwicky. WJBK-AM-FM affil.

**WKBD** ch 50 (not on air, target date, March 3, 1964). 225 kw vis, 112.5 kw aur; ant 440t/452g.

2856 Kaiser Ctr, Oakland 12, Calif. Permittee: Kaiser Industries Corp. Own: See Kaiser Industries Stns.

Richard C. Block, bcstg div mgr; John A. Serrao, stn mgr. Wash atty: Wilmer, Cutler & Pickering.

\***WTVS** ch 56. Oct. 3, 1955. 178 kw vis, 100 kw aur; ant 540t/538g.

5035 Woodward St., zone 2. 832-6550. Licensee: Detroit Educational TV Foundation.

Net: NET. Video tape: Ampex (1), RCA (2).

**TO BUY OR SELL A  
TELEVISION OR  
RADIO STATION**

**HAMILTON-LANDIS & ASSOC., Inc.**

<p><b>WASHINGTON, D.C.</b> 1737 DeSales St., N.W. EX 3-3456</p> <p><b>SAN FRANCISCO</b> 111 Sutter St. EX 2-5671</p>	<p><b>CHICAGO</b> 1714 Tribune Tower DE 7-2754</p> <p><b>DALLAS</b> 1511 Bryan St. RI 8-1175</p>
--	--

**NATIONWIDE • NEGOTIATIONS  
FINANCING • APPRAISALS**

C. Allen Harlan, pres, bd of trustees; Paul Rickard, exec dir & gen mgr; Gail Fearnley, bus mgr; Zona Ballweg, prog coord; Anthony Reda, news dir; John F. X. Browne Jr., chief engr. Wash atty: Krieger & Jorgensen.

**WWJ-TV** ch 4. March 4, 1947. 97.7 kw vis, 50 kw aur; ant 1,068t/1,753g.

622 W. Lafayette, zone 31. 222-2000. TWX DE-24. Licensee: The Evening News Assn. Own: Licensee publishes Detroit News. See Nwspr.

Net: NBC-TV. Rep: Peters, Griffin, Woodward; McDermott. Rate: \$3,300. Color: Net, film, live,

slides. Video tape: Ampex (2).

James Schiavone, gen mgr; Don DeGroot, asst gen mgr; Franklin G. Sisson, stn mgr; Ray W. Colie, sls mgr; Peter S. Good, natl sls mgr; Frank Steltenkamp, sls devel mgr; A. Glenn Kyker, prom mgr; Ian K. Harrower, prog & prod mgr; E. J. Love, engrg mgr; James F. Clark, news edit; M. C. Wissman, prog devel mgr. Wash atty: Pierson, Ball & Dowd. WWJ-AM-FM affil.

See Adv. Inside Back Cover

**WXYZ-TV** ch 7. Oct. 9, 1948. 316 kw vis, 158 kw aur; ant 1,000t/1,073g.

20777 Ten Mile Rd., Southfield, Mich. KENwood 4-7000. TWX SOU MICH 273. Licensee: WXYZ Inc. Own: See ABC-Owned Stns.

Net: ABC-TV. Rep: ABC-TV Spot Sls. Rate: \$2,900. Color: Net, film. Video tape: Ampex (2), RCA (1).

John F. Pival, pres & gen mgr; H. Earl Moore, coml mgr; Peter Strand, prog mgr; William Hendricks, gen sls mgr; Kent Fredericks, natl sls mgr; Kenneth Layden, prom mgr; Richard Femmel, news dir; Van Kirkwood, asst news dir; Charles Kocher, chief engr. Wash atty: McKenna & Wilkinson. WXYZ-AM-FM affil.

**EAST LANSING** (517) Ingham county

\***WMSB** (see Onondaga)

# Stations DO Have Personality!



LES BIEDERMAN, PRESIDENT

In the case of the Paul Bunyan stations, the personality is that of its founder and president, Les Biederman.

A northern Michigan broadcast pioneer, Les built his seven stations - one community at a time.

The stations carry the "stamp" of Les Biederman. A local businessman recently referred to Les as the "conscience of the community" and as "guardian of the public trust", because of his community and editorial stands.

This is the image of Les and of his stations. This is the kind of image that established the "trust" of the audience in the station (and in the products it sells).

## THE PAUL BUNYAN STATIONS

WPBN-TV • WTOM-TV • WTCM • WMBN • WATT • WATC • WATZ

Paul Bunyan Bldg., Traverse City, Mich. Venard, Torbet and McConnell, Inc.



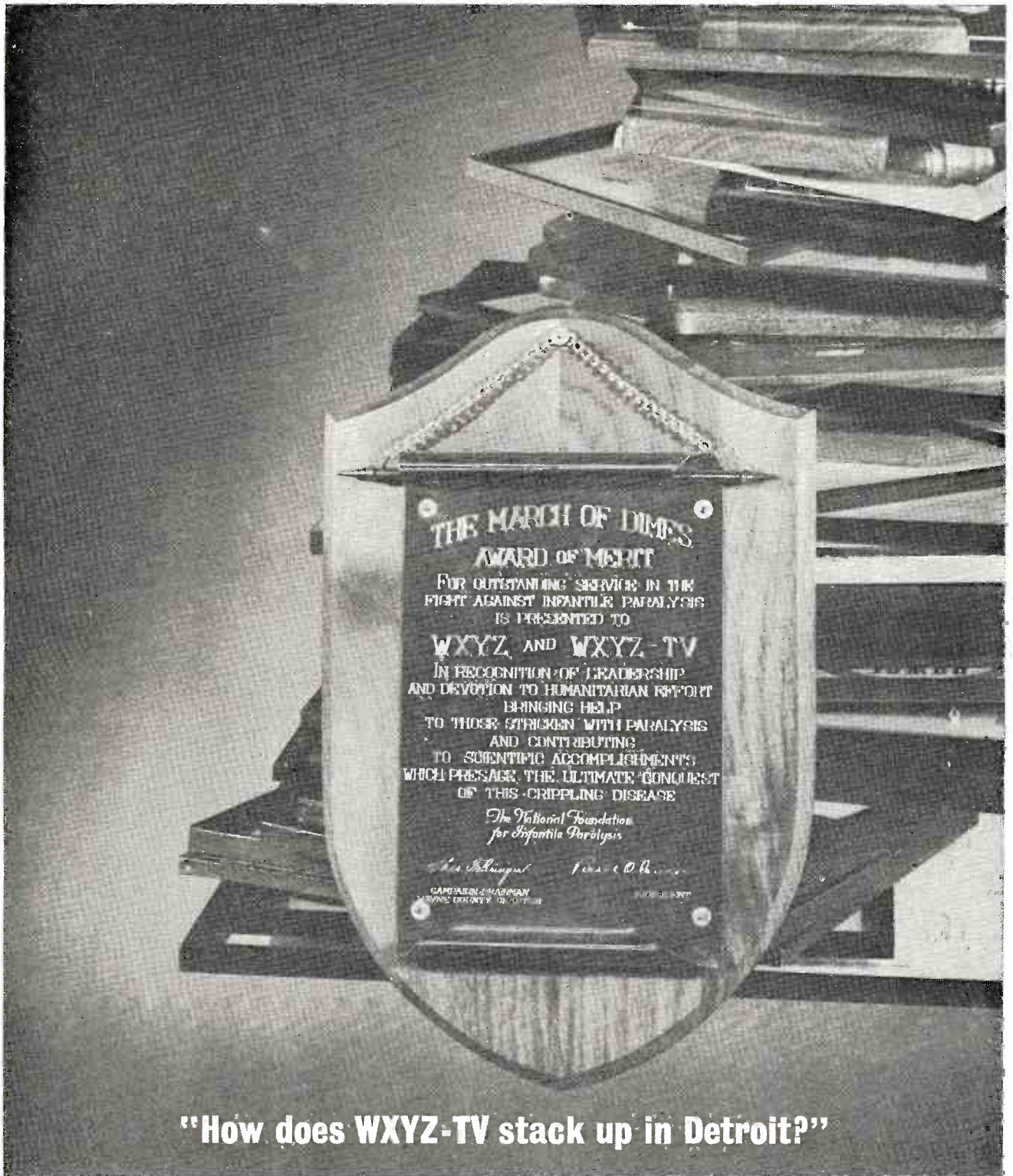

**“How does WXYZ-TV stack up in Detroit?”**

**Facilities?** The best between the coasts! **Ratings?** The exciting ABC schedule, plus top rated local features. **Availabilities?** The ones that reach the most viewers—Yes, WXYZ-TV has them all . . . and in addition, something that can't quite be listed on a rate card—the subtle quality of being honored, by the community, time and again, with awards for exceptional quality and program leadership—Get the whole story today, from ABC Spot Sales!

**WXYZ-TV  DETROIT**

AN ABC OWNED TELEVISION STATION

## MICHIGAN—MINNESOTA

### FLINT (313) Genesee county

WJRT ch 12. Oct. 12, 1958. 316 kw vis, 158 kw aur; ant 940t/999g.

2303 Lapeer Rd., zone 3. Cedar 9-6611. TWX 313-742-8784. Licensee: The Goodwill Stns, Inc. Own: See Goodwill Stns.

Net: ABC-TV. Rep: Harrington, Righter & Parsons. Rate: \$1,000. Color: Net. Video tape: Ampex (2).

John F. Patt, chmn of bd; Worth Kramer, pres; A. Donovan Faust, vp & gen mgr; F. Sibley Moore, vp & sec; Franklin C. Mitchell, prog dir; David A. Course, prom mgr; Francis G. Benesh, news dir; Clarence W. Jones, chief engr. Wash atty: Kirkland, Ellis, Hodson, Chaffetz & Masters. WJR-AM-FM affil.

WKNX-TV (see Saginaw)

WNEM-TV (see Bay City)

### GRAND RAPIDS (616) Kent county

WKZO-TV (see Kalamazoo)

WOOD-TV ch 8. Aug. 15, 1949. 282 kw vis, 141 kw aur; ant 970t/1,015g.

120 College Ave. SE, zone 3. GLendale 9-4125. TWX GR 281. Licensee: Time-Life Bcst Inc. Own: See Time-Life Stns, also Nwspr.

Net: NBC-TV. Rep: Katz. Rate: \$1,100. Color: Net. Video tape: RCA (2).

Weston C. Pullen Jr., pres; Willard Schroeder, vp & gen mgr; John S. Markward, stn mgr; Peter A. Kizer, prog dir; Clark Grant, prom mgr; Dick Cheverton, news dir; Charles Robison, chief engr; J. W. Ward, bus mgr. Wash atty: Pierson, Ball & Dowd. WOOD-AM-FM affil.

WZZM-TV ch 13. Nov. 1, 1962. 295 kw vis, 148 kw aur; ant 1,000t/991g.

TV Center, zone 2. 459-3533. TWX 616-949-2260. Licensee: Ch 13, Grand Rapids Inc. Own: Grand Bcstg Co., 25%; MKO Bcstg Corp., 25%; Peninsular Bcstg Co., 25%; West Mich. Telecasters Inc., 25%.

Net: ABC-TV. Rep: Peters, Griffin, Woodward. Color: Net. Video tape: Ampex (2).

Harold C. Sundberg, vp & gen mgr; Peter J. Vanden Bosch, sls mgr; William G. Evans, stn mgr; Dale Wolters, chief engr. Wash atty: Steadman, Leonard & Hennessey.

### KALAMAZOO (616) Kalamazoo county

WKZO-TV ch 3. June 1, 1950. 100 kw vis, 50 kw aur; ant 1,000t/1,130g.

590 W. Maple St. Ffreside 5-2101. TWX KZ 33. Licensee: Fetzer Bcstg Co. Own: See John E. Fetzer Stns.

Net: CBS-TV. Rep: Avery-Knodel. Rate: \$1,300. Color: Net, film, slides.

John E. Fetzer, pres; Carl E. Lee, exec vp & gen mgr; Donald DeSmit, sls mgr; Charles T. Lynch, prog dir & film buyer; W. Hunt, prom mgr; Gordon Anderson, news dir; Arthur Covell, chief engr. Wash atty: Dow, Lohnes & Albertson. WKZO affil.

WOOD-TV (see Grand Rapids)

WZZM-TV (see Grand Rapids)

### LANSING (517) Ingham county

WILX-TV (see Onondaga)

WJIM-TV ch 6. May 1, 1950. 100 kw vis, 50 kw aur; ant 1,000t/1,023g.

Box 1226. 372-1900. TWX LG-72. Licensee: Gross Telecasting Inc. Own: Harold F. Gross, 38.2%; Charlotte Gross, 11%, and their family and others as minority stockholders.

Net: CBS-TV. Rep: Blair. Rate: \$1,000. Color: Net.

Harold F. Gross, pres & gen mgr; Larry Beauchamp, prog dir; Bill Dansby, news dir; Phillip E.

For explanation of listings see page A-3.

PAGE A-30 • 1964 BROADCASTING YEARBOOK

Sherck, traf dir & film buyer; Carl Onken, chief engr. Wash atty: Fly, Shuebruk, Blume & Gaguine. WJIM-AM-FM affil.

### MARQUETTE (906) Marquette county

WLUC-TV ch 6. April 15, 1956. 100 kw vis, 60.3 kw aur; ant 790t/367g.

Box 479. Granite 5-4161. TWX 906-475-9790. Licensee: North Central Bcstg Co. Own: M & M Bcstg Co., 100%. See Morgan Murphy Stns, also Nwspr.

Net: CBS-TV, ABC-TV, NBC-TV. Rep: Peters, Griffin, Woodward. Rate: \$400.

Morgan Murphy, pres; Norman Postles, sec-treas; Walter Bridges, vp; James L. Tomlin, gen mgr, natl sls & film buyer; John Dempsey, prog dir; Edward R. Moore, news dir; Jack Truitt, chief engr. Wash atty: Scharfeld, Bechhoefer, Baron & Stambler.

### MOUNT PLEASANT (517) Isabella county

\*WCMU-TV ch 14. (not on air, target date Jan. 1, 1964). 14.8 kw vis; ant 530t/547g.

Special Studies, Central Mich U. 773-1971. Permittee: Central Mich. U.

Video tape: RCA (1).

Charles B. Park, dir of spl studies & gen mgr; Lewis A. Rhodes, prog dir; Frank D. Tefft, chief engr. Wash atty: Dow, Lohnes & Albertson.

\*WCMU-FM affil.

### ONONDAGA, Ingham county

WILX-TV (Lansing) ch 10. March 15, 1959. (shares time with \*WMSB). 309 kw vis, 174 kw aur; ant 970t/983g.

Box 380. State 3-2621. TWX 517-787-1984 (Jackson). Licensee: TV Corp. of Mich. Inc. Own: Edward E. Wilson, 51%, members of Mr. Wilson's immediate family, 9%; Lansing Bcstg Co. (WLS Lansing) 40%. Mr. Wilson also is part owner of KXKW and KATC-TV, both Lafayette, La.

Net: NBC-TV. Rep: Young. Rate: \$800. Color: Net.

Edward E. Wilson, pres; William J. Hart, gen mgr; Roy F. Brown, gen sls mgr; Dennis D. Cobb, prod mgr; Robert C. MacDonald, news dir; Donald Wright, chief engr. Wash atty: Leo Resnick.

\*WMSB (East Lansing) ch 10. March 15, 1959. (Shares time with WILX-TV). 309 kw vis, 174 kw aur; ant 970t/983g.

600 Kalamazoo St., East Lansing. 355-7440. Licensee: Mich. State U.

Net: NET. Color: Net. Video tape: Ampex (2).

Dr. Armand L. Hunter, dir, bcstg serv; Lee C. Frischknecht, stn mgr; WMSB; Robert D. Page, prod & facilities mgr; Bob W. Rowland, prog mgr; Warren Happel, chief engr; David Bouse, film supvr; Neil Rosen, publ & prom dir. \*WKAR-AM-FM affil.

### SAGINAW (517) Saginaw county

WJRT (see Flint)

WKNX-TV ch 57. April 5, 1953. 174 kw vis, 95.5 kw aur; ant 450t/465g.

221 S. Washington Ave. Pleasant 3-4471. TWX SG 61. Licensee: Lake Huron Bcstg Corp. Own: See Lake Huron Stns.

Net: CBS-TV. Rep: Gill-Perna. Rate: \$375. Color: Net.

William J. Edwards, pres & gen mgr; Howard H. Wolfe, stn mgr; Robert M. Chandler, coml mgr; Frank Coopersmith, prog dir; Alvin M. Bentley, vp; Richard Thompson, news dir; Max W. Thomas, chief engr. Wash atty: McKenna & Wilkinson. WKNX affil.

WNEM-TV (see Bay City)

### SAULT STE. MARIE (906) Chippewa county

WWUP-TV ch 10. June 15, 1962. 101 kw vis, 50.5 kw aur; ant 1,210t/1,126g.

Box 627. (616) 775-3478. TWX 616-775-9744 (Cadillac). Licensee: Fetzer TV Inc. Own: See Fetzer Stns.

Net: CBS-TV, ABC-TV. Rep: Avery-Knodel. Rate: Sold only in combination with WWTW Cadillac.

All execs same as WWTW except Lee Stevens, mgr & chief engr, WWUP-TV. Wash atty: Dow, Lohnes & Albertson.

### TRAVERSE CITY (616)

Grand Traverse county

WPBN-TV ch 7. Sept. 13, 1954. 135 kw vis, 67.5 kw aur; ant 1,350t/1,125g.

Paul Bunyan Bldg. Windsor 7-7675. Licensee: Midwestern Bcstg Co. Own: See Midwestern Bcstg Co. Stns.

Net: NBC-TV, ABC-TV. Rep: Venard, Torbet & McConnell. Rate: \$400 (with WTOM-TV Cheboygan). Color: Net.

Les Biederman, pres; Soren Munkhof, gen mgr; Robert E. Detwiler, coml mgr; William Kiker, chief engr. Wash atty: Dow, Lohnes & Albertson. WTCM affil.

(See Adv. page A-28)

WWTW (see Cadillac)

## MINNESOTA

\*Noncommercial.

### ALEXANDRIA (612) Douglas county

KCMT ch 7. Oct. 8, 1958. 316 kw vis, 158 kw aur; ant 1,120t/1,133g.

Box 614. Rockwell 3-5166. Licensee: Central Minn. TV Co. Own: See Central Minn. TV Stns.

Net: NBC-TV, ABC-TV. Rep: Avery-Knodel; Harry Hyett; Soderlund. Rate: \$300. Color: Net.

Joseph O. Perino, pres; Glenn W. Flint, gen mgr; Ken Schneider, rgnl sls mgr; Kenneth C. Bechtel, opns coord; Jeff Gorham, prog dir; James Syrdal, prom mgr; Jon Haaven, news dir; Nile Hunt, chief engr. Wash atty: Robert Marmet.

### AUSTIN (507) Mower county

KMMT ch 6. April 1954. 100 kw vis, 50 kw aur; ant 350t/410g.

River Rd. Hemlock 3-8836. TWX 369 AUS MINN. Licensee: Minn.-Iowa TV Co. Own: See Black Hawk Bcstg Stns.

Net: ABC-TV. Rep: Avery-Knodel. Rate: \$350.

R. J. McElroy, pres; Thomas L. Young, vp & gen mgr; C. Ross Martin, mgr; Stan Stydnicki, bus mgr & prog dir; John O'Rourke, news dir; Tony Mulder, chief engr. Wash atty: Roberts & McClinnis. KAUS affil.

## HAMILTON-LANDIS

& ASSOCIATES, Inc.

NATIONWIDE MEDIA BROKERS  
WASHINGTON, D. C., CHICAGO, DALLAS,  
SAN FRANCISCO

SELL MORE

RADIO & TELEVISION STATIONS  
IN THE MIDWEST—NEAREST OFFICE IS—  
1714 TRIBUNE TOWER, CHICAGO 11  
DELAWARE 7-2754





FLINTSAGINAWBAYCITY

## All together, it's Michigan's 3-in-1 shopping center and America's 37th Metropolitan TV market!

And why *not* put it together, as it is on our sign? After all, that's exactly what happens every time WJRT turns its transmitter on: the highways shrink, the hyphens fall out and you get metropolitan Flint, Saginaw and Bay City in a single TV buy. A buy that, by virtue of its 188,280 metropolitan TV homes, represents the 37th market!<sup>1</sup>

If you're an advertiser, you'd do well to look into

WJRT, which created "FLINTSAGINAWBAYCITY" in the first place. Which gets the lion's share of the TV audience, morning, noon and night.<sup>2</sup> And registers a 70% or better net weekly circulation in most of the surrounding 23 counties.<sup>3</sup>

Better call Harrington, Righter and Parsons today. Just ask for "FLINTSAGINAWBAYCITY"!

**WJRT**

Flint-Saginaw-Bay City/ABC Primary/  
Division: The Goodwill Stations, Inc.

1. SRDS (Sept., 1963) 2. ARB's Television Market Report (Feb.-March, 1963) 3. ARB Coverage Study (Fall, 1960)

## MINNESOTA—MISSISSIPPI

### DULUTH (218) St. Louis county

**KDAL-TV** (Superior, Wis.) ch 3. March 14, 1954. 100 kw vis, 50 kw aur; ant 990t/816.5g. 218 Bradley Bldg. Randolph 2-4466. TWX DU-7019. Licensee: KDAL Inc. Own: See Tribune Co. Stns, also Nwspr.

Net: CBS-TV, ABC-TV. Rep: Petry. Rate: \$750. Color: Net. Video tape: Ampex (1).

Ward L. Quaal, pres; Odin S. Ramsland, gen mgr; John Grandy, coml mgr; Earl Henton, prog dir; Don Le Masurier, prom mgr; Richard Anthony, news dir; Robert Dettman, chief engr. Wash atty: Kirkland, Ellis, Hodson, Chaffetz & Masters. KDAL affil.

**WDSM-TV** (see Superior, Wis.)

### HIBBING (218) St. Louis county

**WIRT** ch 13. (not on air, target date unknown). 10.7 kw vis, 5.37 kw aur; ant 460t/441g.

c/o Carl Bloomquist, Eveleth, Minn. Licensee: Carl Bloomquist. Own: Mr. Bloomquist also owns WEVE Eveleth.

Wash atty: A. L. Stein.

### MANKATO, Blue Earth county

**KEYC-TV** ch 12. Oct. 5, 1960. 316 kw vis, 158 kw aur; ant 1,045t/1,116g.

Box XII. 7905. Licensee: Lee Radio Inc. Own: Lee Radio Inc., 100%. See Lee Stns, also Nwspr. Net: CBS-TV. Rep: Advertising Times Sales. Rate: \$300. Color: Net.

Walter Rothschild, pres & natl sls mgr; Donald G. Harrer, gen mgr; Hap Halligan, loc sls mgr; Bob Gardner, prog dir & prom mgr; Donald Borchert, chief engr; John Husak, news dir. Wash atty: Pierson, Ball & Dowd.

### MINNEAPOLIS (612) Hennepin county

**KMSP-TV** (St. Paul) ch 9. Jan. 5, 1955. 316 kw vis, 158 kw aur; ant 450t/601g.

120 S. 9th St. FE 9-8811. TWX MP 470. Licensee: United TV Inc. Own: 20th Century-Fox Film Inc.

Net: ABC-TV. Rep: Young. Rate: \$1,700. Color: Net, live. Video tape: Ampex (2).

Donald Swartz, pres & gen mgr; Richard Butterfield, coml mgr; Joseph Carney, prog dir; Robert Favaro, prom mgr; John Sandstrum, news dir; Chalmers Stromberg, chief engr. Wash atty: Dow, Lohnes & Albertson.

**KSTP-TV** (see St. Paul)

\***KTCA-TV** (see St. Paul)

**WCCO-TV** (St. Paul) ch 4. July 1, 1949. 100 kw vis, 50 kw aur; ant 540t/601g.

50 S. 9th St., zone 2. Federal 8-0552. TWX 612-321-1306. Licensee: Midwest Radio-TV Inc. Own: Mid-Continent Radio-TV Inc., 53%; Minneapolis Star & Tribune Co. (Cowles), 47%. Mid-Continent is 50% owned by Northwest Publications Inc. (Ridder) and 50% by Minnesota Tribune Co. See Cowles Stns and Ridder Stns, also Nwspr.

Net: CBS-TV. Rep: Peters, Griffin, Woodward. Rate: \$1,900. Video tape: Ampex (2).

William J. McNally, chmn of bd; Robert B. Ridder, pres; F. Van Konynenburg, exec vp & gen mgr; H. W. Dornseif, asst treas; Sherman K. Headley, asst mgr; R. N. Ekstrum, sls mgr; Don R. Gillies, natl sls mgr; Robert A. Huelster, loc sls mgr; John M. Sherman, dir of engr; Roger Gardner, prod mgr; Gwen Harvey, women & pub svc dir; Rollie Johnson, news, sports & pub affrs dir; Harry Jones, film dir; Tom Cousins, publ & prom dir. Wash atty: Fly, Shuebruk, Blume & Gaguine. WCCO affil.

**WTCN-TV** (St. Paul) ch 11. Sept. 1, 1953. 316 kw vis, 158 kw aur; ant 470t/601g.

2925 Dean Blvd., zone 16. WALnut 7-8881. TWX MP 994. Licensee: Time-Life Broadcast Inc. Own: See Time-Life Stns, also Nwspr.

Rep: Katz. Rate: \$1,200. Video tape: Ampex. Weston C. Pullen Jr., pres; Willard Schroeder, vp & gen mgr; Arthur Swift, mgr & sls dir; Robert C. Fransen, natl sls mgr; Richard W.

Jolliffe, reg sls mgr; Howard W. Coleman, prom mgr; Sheldon W. Peterson, news dir; Warren Fritze, chief engr. Wash atty: Pierson, Ball & Dowd. WTCN affil.

### ROCHESTER (507) Olmstead county

**KROC-TV** ch 10. July 16, 1953. 316 kw vis, 158 kw aur; ant 1,250t/1,314g.

100 First Ave. Bldg. Atlas 9-3924. TWX 507-840-8232. Licensee: Southern Minn. Bcstg Co. Own: G. David Gentling, 56.5%; Gordon P. Gentling, 43.5%.

Net: NBC-TV. Rep: Venard, Torbet & McConnell; Harry S. Hyett. Rate: \$400. Color: film.

G. David Gentling, pres & gen mgr; Willard Lampman, sls & stn mgr; Vernon D. Kuluvar, coml mgr; Paul Wickre, prog dir; Carol Geerdes, prom mgr; Bill Ingram, news dir; Robert W. Cross, chief engr. Wash atty: Loucks & Jansky. KROC affil.

### ST. PAUL (612) Ramsey county

**KMSP-TV** (see Minneapolis)

**KSTP-TV** (Minneapolis) ch 5. April 23, 1948. 100 kw vis, 58.9 kw aur; ant 580t/583g.

3415 University Ave., zone 14. 645-2724. TWX 612-551-0918. Licensee: Hubbard Bcstg Inc. Own: See Gold Seal Stns.

Net: NBC-TV. Rep: Petry. Rate: \$2,000. Color: Net, film, live, slide; tape. Video tape: RCA (3).

Stanley E. Hubbard, pres; Stanley S. Hubbard, vp & mgr; Marvin L. Rosene, vp; Kenneth M. Hance, exec vp & treas; James E. Blake, sls mgr; Byron E. Anderson, natl sls mgr; William P. Davey, sls prom & publ dir; William McGovern, news dir; Francis C. Hubbard, pub affrs dir; Fred Street, chief engr; Larry Larson, dir of engr rsch & devel; Kenn R. Barry, prod supr. Wash atty: Spearman & Roberson. KSTP affil.

\***KTCA-TV** (Minneapolis) ch 2. Sept. 3, 1957. 100 kw vis, 50 kw aur; ant 620t/562g.

1640 Como Ave., zone 16. 645-5565. Licensee: Twin City Area Educational TV Corp.

Color: film, slides. Video tape: Ampex (2). George D. Dayton II, pres; Dr. John C. Schwarzwald, gen mgr; Chris Donaldson, prog dir & prom mgr; W. W. Kemmerer, dir, rsch; Joseph T. McDermott, dir, special projects; Wayne A. Meyer, chief engr.

**WCCO-TV** (see Minneapolis)

**WTCN-TV** (see Minneapolis)

### WALKER (218) Cass county

**KNMT** ch 12. (not on air, target date November 1963). 31 kw vis, 16.5 kw aur; ant 930t/999g.

Hackensack, Minn. Permittee: Central Minn. TV Co. Own: See Central Minn. TV Stns.

Rep: Avery-Knodel. Color: Net, slides, live, film. Wash atty: Marmet & Schneider.

## MISSISSIPPI

\*Non-commercial.

### BILOXI (601) Harrison county

**WLOX-TV** ch 13. Oct. 14, 1962. 31.7 kw vis, 15.85 kw aur; ant 210t/234g.

Buena Vista hotel. 432-5581. Licensee: WLOX Bcstg Co. Own: J. S. Love Jr., 44.45%; Mrs. J. S. Love Jr., 42.10%, and others.

Net: ABC-TV. Rep: Holman. Rate: \$200. Color: Net.

J. S. Love Jr., pres; Ray Butterfield, gen mgr; Earl Blessey, coml mgr; Bob Marchese, prog dir; T. B. Majure, chief engr. Wash atty: Elliott Lovett. WLOX affil.

### COLUMBUS (601) Lowndes county

**WCBI-TV** ch 4. July 13, 1956. 20 kw vis, 10 kw aur; ant 450t/500g.

Highway 12 N. FAirfax 8-5631. TWX 69. Licensee: Birney Ims Jr. Own: See Birney Ims Jr. Stns, also Nwspr.

Net: CBS-TV, ABC-TV, NBC-TV. Rep: Meeker. Rate: \$220.

P. B. Hinman, gen mgr; W. W. Whitfield, asst mgr; O. C. Morgan, news dir; Tom McFerrin, chief engr. Wash atty: Arent, Fox, Kintner, Plotkin & Kahn. WCBI affil.

### GREENWOOD (601) Leflore county

**WABG-TV** ch 6. Oct. 20, 1959. 28.3 kw vis, 14.1 kw aur; ant 350t/387g.

Box 414. GLadstone 3-4001. Licensee: Miss. Telecasting Co. Own: See Cy N. Bahakel Stns.

Net: CBS-TV, ABC-TV. Rep: Raymer. Rate: \$240. Cy N. Bahakel, pres; Don Neil, gen mgr; Larry Clemons, coml mgr; Erlene Leach, prog dir; Lane Tucker, news dir; Robert Taylor, chief engr. Wash atty: Wilmer, Cutler & Pickering. WABG affil.

### HATTIESBURG (601) Forrest county

**WDAM-TV** (see Laurel)

### JACKSON (601) Hinds county

**WJAQ-TV** ch 25. (not on air, target date unknown). 240 kw vis, 120 kw aur; ant 160t/155g. Permittee: McLendon Telecasting.

**WJTV** ch 12. Jan. 28, 1953. 316 kw vis, 158 kw aur; ant 1,630t/1,615g.

Box 8187. 372-6311. TWX 601-948-2790. Licensee: Capitol Bcstg Co. Own: Miss. Publishers Corp. (Jackson Clarion Ledger and Daily News), 40%; Standard Life Insurance Co., 32.4%; L. M. Sepaugh, 13.8%; T. B. Lanford, 13.8%. For Lanford interests see T. B. Lanford Stns, also Nwspr.

Net: CBS-TV, ABC-TV. Rep: Katz. Rate: \$550. Color: Net. Video tape: Ampex (1).

L. M. Sepaugh, exec vp & gen mgr; Owen Alexander, natl sls & stn mgr; Bill Carlier, loc coml mgr; Ken Parks, news & prog dir; Christine McMillan, prom mgr; L. M. Sepaugh Jr., film dir; C. A. Perkins, chief engr. Wash atty: Kirkland, Ellis, Hodson, Chaffetz & Masters. WSLI affil.

**WLBT** ch 3. Dec. 28, 1953. 100 kw vis, 50 kw aur; ant 1,580t/1,529g.

Box 2171. Fleetwood 2-2691. TWX JN 82. Licensee: Lamar Life Bcstg Co. Own: P. K. Lutken, 40%; W. Calvin Wells III, Maurice Thompson and Fred L. Beard, each 20%.

Net: NBC-TV, ABC-TV. Rep: Hollingbery. Rate: \$500. Color: Net. Video tape: Ampex (1).

P. K. Lutken Sr., pres; Fred L. Beard, gen mgr; Frank Gentry, coml mgr; Maurice Thompson, prog dir; Chuck Allen, prom mgr; Dick Sanders, news dir; Floyd Kinard, chief engr. Wash atty: Spearman & Roberson. WJDX-AM-FM affil.

### LAUREL (601) Jones county

**WDAM-TV** (Hattiesburg) ch 7. June 8, 1956. 316 kw vis, 158 kw aur; ant 510t/575.9g.

Box 1649. JUNiper 4-8441. TWX 592 (Hattiesburg). 428-4188 (Laurel). Licensee: South Miss. TV Co. Own: S. A. Rosenbaum, 43.75%; William S. Smylie Jr., 18.75%; Mrs. William S. Smylie Jr., 16.67%, and others. S. A. Rosenbaum also owns 11.5% of WTKO-TV Meridian.

Net: NBC-TV, ABC-TV. Rep: Weed. Rate: \$200. Color: Net.

William S. Smylie Jr., pres; Marvin Reuben, vp & gen mgr; Jerry P. Keith, vp & coml mgr; David L. Waite, opns mgr; Neil Sumrall, prom mgr; Erick Java, news dir; Clarence C. Vogel, chief engr. Wash atty: McKenna & Wilkinson.

### MERIDIAN (601) Lauderdale county

**WCOC-TV** ch 30. (suspended operation, target date unknown). 21.1 kw vis, 11.3 kw aur; ant 560t/321g.

Box 591. Permittee: Miss. Bcstg Co. Own: Withers Gavin, 100%. See Nwspr. WCOC affil.

**WTKO-TV** ch 11. Sept. 27, 1953. 316 kw vis, 158 kw aur; ant 560t/315g.

Southern Bldg. 483-1441. TWX Merid 281. Licensee: Southern TV Corp. Own: Robert F.

For explanation of listings see page A-3.





**TAIWAN?**

**TAKE A SECOND LOOK**

**It's Chun-King!** The Chun-King Corporation in Duluth, world's largest producer of American-oriental foods. Take a second look at the Duluth-Superior-PLUS market—it's bigger than you think! Bigger because KDAL-TV now delivers Duluth-Superior-plus coverage in three states and Canada—through 18 licensed translator stations!

It all adds up to a quarter of a million TV homes in the Duluth-Superior-PLUS area—second largest market in both Minnesota and Wisconsin—and only KDAL delivers it all!

**KDAL**  
A WGN STATION



*Duluth-Superior-Plus  
2nd largest market  
in both Minnesota  
and Wisconsin*



## MISSISSIPPI—MISSOURI

Wright, 25.5%; W. B. Crooks Jr., 16.5%; S. A. Rosenbaum, 11.5%; I. A. Rosenbaum, 11.5%; James B. Skewes, 11.5%, and others. (Meredith Star is part of James H. Skewes estate.) See Nwspr.

Net: CBS-TV, ABC-TV. Rep: Bolling. Rate: \$375. Color: Net.

Robert F. Wright, pres, gen mgr & film buyer; W. B. Crooks Jr., vp & coml mgr; George Shannon, prod dir; Cecil Germany, prog mgr; Bob Holland, news dir; Joe Saxton, chief engr. Wash atty: McKenna & Wilkinson.

### TUPELO (601) Lee county

WTWV ch 9. March 18, 1957. 27.2 kw vis, 13.5 kw aur; ant 520t/540g.

Box 163. Vinewood 2-7620. Licensee: WTWV Inc. Own: F. K. Spain, 60%; W. D. Spain, 20%; Perrin Purvis, 10%; and Mrs. M. H. Spain, 10%. Rep: Masla. Rate: \$200. Color: Net.

Frank K. Spain, pres; Charlie H. Ticks Jr., gen & coml mgr; William B. Landers, prog dir; Robert Parks, news dir; James D. Green, chief engr. Wash atty: Haley, Bader & Potts.

## MISSOURI

\*Noncommercial.

### CAPE GIRARDEAU (314)

Cape Girardeau county

KFVS-TV ch 12. Oct. 3, 1954. 288 kw vis, 144 kw aur; ant 2,000t/1,677g.

324 Broadway. EDgewater 5-5511. TWX 314-334-4147. Licensee: Hirsch Bcstg Co. Own: See Oscar C. Hirsch Stns.

Net: CBS-TV. Rep: Meeker. Rate: \$600. Color: Net. Video tape: RCA (1).

Oscar C. Hirsch, pres & gen mgr; Robert O. Hirsch, mgr; Donald T. McNeely, prog dir. Wash atty: George O. Sutton. KFVS affil.

### COLUMBIA (314) Boone county

KOMU-TV ch 8. Dec. 21, 1953. 251 kw vis, 126 kw aur; ant 790t/774g. (CP 247 kw vis).

Highway 63 S. Gibson 2-1122. TWX CLBA 597. Licensee: Curators of the U. of Mo.

Net: NBC-TV, ABC-TV. Rep: Avery-Knodel. Rate: \$330. Color: Net.

Glenn G. Griswold, gen mgr & film buyer; John O. Conwell, coml mgr; Monte S. Gurwit, prog dir; Charlyn Law, prom mgr; Rod Gelatt, news dir; William J. Reagan, chief engr. Wash atty: Fisher, Wayland, Duvall & Southmayd.

KRCG (see Jefferson City).

### HANNIBAL (314) Marion county

KHQA-TV (Quincy, Ill.) ch 7. Sept. 23, 1953. 269 kw vis, 135 kw aur; ant 890t/804g.

510 Maine St. 222-6200. TWX 217-224-1601. Licensee: Lee Bcstg Inc. Own: See Lee Stns, also Nwspr.

Net: CBS-TV, ABC-TV. Rep: Advertising Time Sales. Rate: \$500. Color: Net.

Walter J. Rothschild, pres & gen mgr; Merritt Milligan, radio-TV coord; Paul E. Millen, nati sls mgr; Tom Robey, prog dir; Bob Eickmeyer, prom dir; Gene Terry, news dir; Lee Ellis, chief engr. Wash atty: Pierson, Ball & Dowd. WTAD-AM-FM Quincy, Ill., affil.

WGEM-TV (see Quincy, Ill.).

### HAMILTON-LANDIS

& ASSOCIATES, Inc.

NATIONWIDE MEDIA BROKERS  
WASHINGTON, D. C. CHICAGO, DALLAS,  
SAN FRANCISCO

SELL MORE

RADIO & TELEVISION STATIONS  
IN THE MIDWEST—NEAREST OFFICE IS—  
1714 TRIBUNE TOWER, CHICAGO 11  
DELAWARE 7-2754

### JEFFERSON CITY (314) Cole county

KRCG ch 13. Feb. 13, 1955. 214 kw vis, 107 kw aur; ant 1,010t/929g.

Box 659. 636-6188. TWX JFS CY MO 641. Licensee: Jefferson TV Co. Own: See Jefferson TV Stns, also Nwspr.

Net: CBS-TV, ABC-TV. Rep: Blair. Rate: \$375. William H. Weldon, pres; Robert Blosser, gen mgr; Ron Maxwell, sls mgr; Edward J. Schuelein, chief engr. Wash atty: Fisher, Wayland, Duvall & Southmayd.

KOMU-TV (see Columbia).

### JOPLIN (417) Jasper county

KOAM-TV (see Pittsburg, Kan.).

KODE-TV ch 12. Sept. 26, 1954. 219 kw vis, 129 kw aur; ant 680t/626g.

1928 W. 13th St. 623-7260. TWX 417-781-0209. Licensee: Gilmore Bcstg Corp. Own: James S. Gilmore Jr., 100%.

Net: CBS-TV, ABC-TV. Rep: Avery-Knodel; Jack Hetherington. Rate: \$350. Color: Net.

James S. Gilmore Jr., pres; D. T. Knight, vp & gen mgr; Bill Hirshey, coml mgr; Ron Robson, prog dir; William Harned, mdse & prom mgr; Paul Stubblefield, news dir; Jack Langford, chief engr. Wash atty: Kirkland, Ellis, Hodson, Chaffetz & Masters. KODE affil.

### KANSAS CITY (816) Jackson county

KCMO-TV ch 5. Sept. 27, 1953. 100 kw vis, 60 kw aur; ant 1,130t/1,042g.

125 E. 31st St, zone 8. Jefferson 1-6789. TWX KC-165. Licensee: Meredith Bcstg Co. Own: See Meredith Pub Co Stns, also Nwspr.

Net: CBS-TV. Rep: Katz. Rate: \$1,500. Color: Net, film, live, slides. Video tape: RCA (2).

Payson Hall, pres; E. K. Hartenbower, vp & gen mgr; Sid Tremble, stn & coml mgr; Ken Heady, prog dir; T. R. Thompson, film buyer; F. C. Strawn, prom mgr; Harold Mack, news dir; Karl Troegen, chief engr; Harry Francis, prod dir. Wash atty: Haley, Bader & Potts. KCMO-AM-FM affil.

\*KCSB-TV ch 19. March 29, 1961. 17.4 kw vis, 9.55 kw aur; ant 510t/474g. (CP—209.5 kw vis; ant 510t/475g.).

1211 McGee St, zone 6. Baltimore 1-7567, ext 314. Licensee: School District of Kansas City, Mo.

Net: NET. Video tape: Ampex (1). Homer C. Wadsworth, pres bd of ed; Zoel J. Parenteau, prog mgr; Clyde Howe, chief engr.

KMBC-TV ch 9. Aug. 1, 1953. 316 kw vis, 158 kw aur; ant 1,070t/1,023g.

11th & Central Sts, zone 5. Harrison 1-2650. TWX 816-556-0470. Licensee: Metromedia Inc. Own: See Metromedia Stns.

Net: ABC-TV. Rep: Metro TV Sales. Rate: \$1,400. Color: Net. Video tape: Ampex (2).

John W. Kluge, chmn of bd & pres, Metromedia Inc; Bennet H. Korn, pres TV; Mark L. Wodlinger, vp & gen mgr; M. E. Greiner Jr, stn mgr; Harold Christiansen, bus mgr; Edwin L. Dennis, loc sls mgr; David Green, prom mgr; Claude Dorsey, news dir; Wally Wurz, chief engr. KMBC-AM-FM affil.

WDAF-TV ch 4. Oct. 16, 1949. 100 kw vis, 50 kw aur; ant 750t/724g.

Signal Hill, zone 8. Plaza 3-4567. TWX KC 259. Licensee: Transcontinent TV Corp. Own: See Transcontinent TV Stns. (Sale to Taft Bcstg pending FCC approval. See Taft Stns).

Net: NBC-TV. Rep: Petry. Rate: \$1,400. Color: Net, film, slides. Video tape: Ampex (2).

David C. Moore, pres (Transcontinent, N. Y.); William A. Bates, vp & gen mgr; Robert J. Wormington, mgr; Wm. L. Wormington, prod mgr; E. Manne Russo, gen sls mgr; Ro Grignon, asst to sls mgr (loc sls); John T. McLean, sls development dir; W. Judson Woods, prom-rsch dir; Walton L. Bodine, dir informational services; Wm. E. Leeds, news dir; James T. Schmidt, mgr of engr. Wash atty: Covington & Burling. WDAF-AM-FM affil.

### KIRKSVILLE (816) Adair county

KTVO (Ottumwa, Iowa) ch 3. Nov. 21, 1955. 100 kw vis, 50 kw aur; ant 1,080t/1,01g.

KTVO Bldg. Ottumwa, Iowa. (515) MUrray 2-4535. TWX 515-681-6234. Licensee: KTVO TV Inc. Own: James J. Conroy, 66%; Raymond E. Russell, 33 1/3%. (Sale to Appleton [Wis.] Post-Crescent pending FCC approval).

Net: CBS-TV, ABC-TV, NBC-TV. Rep: Hollingbery. Rate: \$300. Color: Net.

James J. Conroy, pres & gen mgr; William Lloyd King, coml mgr; Robert Peterman, prog dir; Alvina Britz, ops mgr; Elbert Davis, news dir; L. A. Wallace, chief engr. Wash atty: Fisher, Wayland, Duvall & Southmayd.

### POPLAR BLUFFS (314) Butler county

KPOB-TV ch 15. Sept. 5, 1961. 14.8 kw vis, 7.6 kw aur; ant 600t/546g.

Harrisburg, Ill. (618) 253-7837. Licensee: Turner-Farrar Assn. Own: See Turner-Farrar Stns. Net: ABC-TV. Color: Net.

O. L. Turner, gen mgr & film buyer. Wash atty: McKenna & Wilkinson.

### ST. JOSEPH (816) Buchanan county

KFEQ-TV ch 2. Sept. 27, 1953. 100 kw vis, 50 kw aur; ant 910t/750g.

40th & Faraon Sts. Adams 3-2528. Licensee: Mid-States Bcstg Corp. Own: See Mid-States Stns.

Net: CBS-TV, ABC-TV. Rep: Bolling. Rate: \$350.

Jesse D. Fine, pres; Theodore M. Nelson, vp & gen mgr; E. Carleton Schirmer, coml mgr; Dick McDaniel, prog dir; Frank Smith, news dir; Kenny Lux, chief engr. Wash atty: Haley, Bader & Potts. KFEQ affil.

### ST. LOUIS (314) Independent city

\*KETC ch 9. Sept. 20, 1954. 144 kw vis, 72 kw aur; ant 550t/574g.

6996 Milbrook Blvd, zone 30. Volunteer 3-0995. Licensee: St. Louis Educational TV Commission.

Net: NET. Video tape: Ampex (2). Lawrence M. Curtiss, chmn of bd; Boyd W. Fellows, gen mgr; Robert J. Nissen, dir of engr.

KMOX-TV ch 4. July 8, 1954. 100 kw vis, 50 kw aur; ant 1,110t/1,214g.

1215 Cole St, zone 6. Main 1-9100. TWX SL 281. Licensee: Columbia Bcstg System Inc. Own: See CBS-Owned Stns.

Net: CBS-TV. Rep: CBS-TV Stns Natl Sis. Rate: \$2,100. Color: Net. Video tape: Ampex (2).

Gene Wilkey, vp & gen mgr; Norman Bacon, admn asst; Charles McAbee, gen sls mgr; Don Markley, prog mgr & film buyer; Fred S. Heywood, dir info servs; Judd Choler, sls prom mgr; Steve Fentress, news dir; Harry Harvey, tech ops dir. Wash atty: Rosenman, Goldmark, Colin, Kaye (New York). KMOX-AM-FM affil.

KPLR-TV ch 11. April 28, 1959. 316 kw vis, 158 kw aur; ant 1,007t/1,214g.

4935 Lindell Blvd, zone 8. Forest 7-7211. TWX 314-556-0708. Licensee: 220 TV Inc. Own: 220 N. Kingshighway Inc, 100%.

Rep: Peters, Griffin, Woodward. Rate: \$1,000. Color: Net, film. Video tape: Ampex (2).

Harold Koplal, pres; Saul Rosenzweig, vp & gen mgr; Robert Davis, stn mgr; Mike McCormick, sls mgr; Eleanor Werner, prod mgr; Robert Choisser, prom mgr; Donald Cunningham, news dir; Kenneth Hildenbrand, chief engr. Wash atty: Koteen & Burt.

KSD-TV ch 5. Feb. 8, 1947. 100 kw vis, 60.3 kw aur; ant 1,090t/1,159g.

1111 Olive St, zone I. Main 1-1111. TWX 314-556-0407. Licensee: The Pulitzer Pub Co. Own: See Nwspr.

Net: NBC-TV. Rep: Katz. Rate: \$2,000. Color: Net, film. Video tape: Ampex (2).

Joseph Pulitzer, pres; Harold Grams, gen mgr; Guy E. Yeldell, stn mgr; Ray Karpowicz, sls mgr; Keith Gunther, prog mgr & film buyer; Fred J. Mueller, prom mgr; Austin Bridgman, news dir; J. E. Risk, chief engr. Wash atty: Marmet & Schneider. KSD-AM, KSD-FM (CP) affil.

KTVI ch 2. April 15, 1957. 100 kw vis, 50 kw aur; ant 1,090t/1,048.7g.



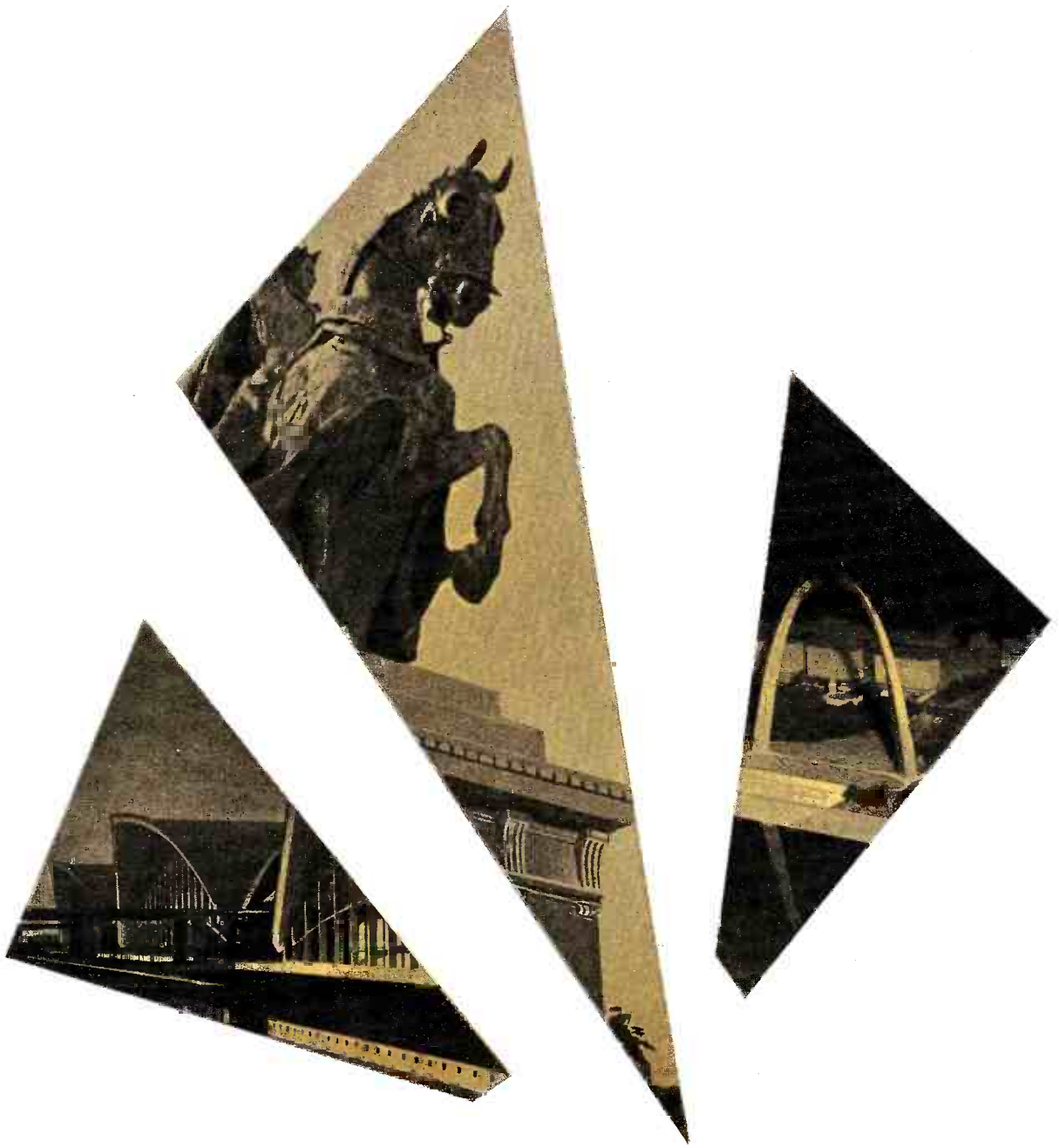

HR TV St. Louis  
**KTVI 2** abc

## MISSOURI—MONTANA—NEBRASKA

5915 Berthold Ave., zone 10. Mission 7-7777. TWX SL 410. Licensee: Signal Hill Telecasting Corp. Own: Harry Tenenbaum, 34.10%; Paul E. Peltason, 34.10%; Newhouse Bcstg Corp., 26%, and others. See Newhouse Stns, also Nwspr.

Net: ABC-TV. Rep: H-R. Rate: \$1,650. Color: Net. Video tape: Ampex (2).

Harry Tenenbaum, pres; Paul E. Peltason, exec vp & gen mgr; Ralph Hansen, vp & asst gen mgr; Robert Temple, sls mgr. Wash atty: Sher, Oppenheimer & Harris.

### SEDALIA (816) Pettis county

**KMOS-TV** ch 6. July 6, 1954. 16.2 kw vis, 8.71 kw aur; ant 360t/321g.

Box 149. Taylor 6-1651. Licensee: Jefferson TV Co. Own: See Jefferson TV Stns, also Nwspr. Net: CBS-TV. Rep: Blair. Rate: \$150. Color: Net.

William H. Weldon, pres; J. Gary Pasley, opns mgr. Wash atty: Fisher, Wayland, Duvall & Southmayd.

### SPRINGFIELD (417) Greene county

**KTTS-TV** ch 10. March 14, 1953. 240 kw vis, 144 kw aur; ant 710t/664g.

Box 1716, S.S.S. 862-7474. TWX 417-889-0161. Licensee: Independent Bcstg Co. Own: J. H. G. Cooper votes over 90% of stock individually, and with sons has a 70% stock interest.

Net: CBS-TV, ABC-TV. Rep: Weed. Rate: \$400. Color: Net.

J. H. G. Cooper, pres; G. Pearson Ward, gen mgr & film buyer; Jack Lloyd, sls mgr; Kevin McAndrews, prog dir; Bill Bowers, news dir; W. F. Curry, chief engr. Wash atty: Dempsey & Koplovitz. KTTS-AM-FM affil.

**KYTV** ch 3. Oct. 1, 1953. 100 kw vis, 60.3 kw aur; ant 1,650t/1,609g.

999 W. Sunshine. UNiversity 6-2766. TWX SO 8560. Licensee: Springfield TV Inc. Own: Springfield Nwspr Inc. (Arch Watson, pres, Tams Bixby Jr., vp), 49.6%; Lester L. Cox, 24.96%, and others. Mr. Bixby also owns 40% of KBIX Muskogee, Okla. (Muskogee Phoenix and Times

Democrat), also Nwspr.

Net: NBC-TV, ABC-TV. Rep: Hollingsbery. Rate: \$450. Color: Net. Video tape: RCA (2).

Lester L. Cox, pres; R. L. Stufflebam, co-mgr & coml mgr; Carl Fox, co-mgr & prog dir; Pat Black, prom mgr; Don Sylvester, news dir; E. Dennis White, chief engr. Wash atty: Fisher, Wayland, Duvall & Southmayd.

## MONTANA

\*Noncommercial.

### BILLINGS (406) Yellowstone county

**KOOK-TV** ch 2. Nov. 9, 1953. 100 kw vis, 50 kw aur; ant 670t/383g.

Box 2557. 252-5611. TWX 406-248-7248. Licensee: The Montana Network. Own: See Garrycwen Stns.

Net: CBS-TV, ABC-TV. Rep: Hollingsbery; Art Moore; John McGuire. Rate: \$300. Video tape: Ampex (1).

Joseph S. Sample, pres; Cliff Ewing, gen mgr; John H. Conner, coml mgr; Vic Miller, prog dir; Marguerite Taylor, prom mgr; Armond Noble, news dir; Hobart Paine, chief engr. Wash atty: John H. Midlen. KOOK affil.

**KULR-TV** ch 8. March 15, 1958. 316 kw vis, 158 kw aur; 750t/531g.

Box 2512. 252-4676. TWX 406-248-7292. Licensee: Crain-Snyder TV Inc. Own: See Crain-Snyder Stns.

Net: NBC-TV, ABC-TV. Rep: Avery-Knodel; Feltis/Dove/Cannon; Bob Hix. Rate: \$250. Color: Net.

Paul Crain, pres, gen & coml mgr; Don Bradley, opns mgr, prog & prom dir; Rod Klise, news dir; Dean Jansma, chief engr. Wash atty: Haley, Bader & Potts.

### BUTTE (406) Silver Bow county

**KXLF-TV** ch 4. Aug. 14, 1953. 60.3 kw vis, 30.2 kw aur; ant 1,890t/202g.

Box 1956. 792-9111. TWX BT 8264. Licensee: Garryowen Butte TV Inc. Own: See Garryowen Stns.

Net: CBS-TV, ABC-TV, NBC-TV. Rep: Hollingsbery; Art Moore. Rate: \$330.

Edmund L. Peiss, gen mgr; Arne Anzjon, coml mgr; Paul Simitzes, prog dir & prom mgr; Vern Totten, chief engr. Wash atty: John H. Midlen. KXLF affil.

### GLENDIVE (406) Dawson county

**KXGN-TV** ch 5. Nov. 1, 1957. 5 kw vis, 2.5 kw aur; ant —90t/125g. (CP 14.8 kw vis, 7.4 kw aur; ant 500t/146g).

Box 200. 365-3377. Licensee: Glendive Bcstg Corp. Own: Lewis Moore (theater interests) and family, 100%.

Net: CBS-TV. Rep: Walker-Rawalt. Rate: \$125. Lewis W. Moore, pres; Gerry Robbins, gen mgr & coml mgr; Dean Williams, prog dir; Jane Robbins, prom mgr; Donald Powers, chief engr. Wash atty: Harry J. Daly. KXGN affil.

### GREAT FALLS (406) Cascade county

**KFBB-TV** ch 5. March 21, 1954. 100 kw vis, 50 kw aur; ant 240t/444g.

Box 1139. 453-4377. TWX 406-761-1613. Licensee: Harriscopes Bcstg Corp. Own: See Rocky Mountain Stns.

Net: CBS-TV, ABC-TV. Rep: Hollingsbery; Art Moore; John McGuire. Rate: \$300. Video tape: Ampex (1).

Burt I. Harris, pres; Lawrence S. Berger, exec vp; W. C. (Bud) Blanchette, gen & coml mgr; Dick Monaco, prog dir & prom mgr; Charles Palmer, news dir; A. J. Lopuch, chief engr. Wash atty: Sher, Oppenheimer & Harris. KFBB affil.

**KRTV** ch 3. Oct. 5, 1958. 30.5 kw vis, 15.3 kw aur; ant 450t/358g.

Box 1543. 453-2433. Licensee: Snyder &

Assoc. Inc. Own: See Crain-Snyder Stns.

Net: NBC-TV, ABC-TV. Rep: Avery-Knodel; Feltis/Dove/Cannon. Rate: \$200. Color: Net.

Dan Snyder, pres, gen mgr; Glenn Lockwood, prog dir, opns mgr; Jesse Waymire, chief engr.

### HELENA (406) Lewis and Clark county

**KBLL-TV** ch 12. Jan. 1, 1958. 973 w vis, 486 w aur; ant —370t/97g.

2433 N. Montana Ave. 442-6620. Licensee: Capital City TV Inc. Own: Paul McAdam, 26.67%; Robert Magness, 26.67%; W. L. Piehl, 26.67%; A. W. Scribner, 13.32%; Daryl A. Lee, 6.67%. Net: ABC-TV, CBS-TV. Rep: Breen & Ward; Feltis/Dove/Cannon. Rate: \$136. Color: Net.

Paul B. McAdam, pres; Douglas C. Sutherland, gen mgr; Robert E. Carroll, natl sls mgr, prog & Ottman, chief engr. Wash atty: Wheeler & Wheeler. KBLL affil.

### MISSOULA (406) Missoula county

**KMSO-TV** ch 13. July 1, 1954. 220 kw vis, 110 kw aur; ant 2,030t/281g.

Box 1470. 549-4169. TWX MS 8104. Licensee: Mosby's Inc. Own: A. J. Mosby and family.

Net: CBS-TV, ABC-TV, NBC-TV. Rep: Avery-Knodel; Hix; Day-Wellington. Rate: \$250. Color: NET.

A. J. Mosby, pres; Socs Vratiss, gen & coml mgr; Fritzie Yonce, prog dir; Hugh Bader, news dir; Jim Robinson, chief engr. Wash atty: Fisher, Wayland, Duvall & Southmayd.

## NEBRASKA

\*Noncommercial.

### GERING, Scotts Bluff county

### GRAND ISLAND (308) Hall county

**KGIN-TV** ch 11. Oct. 1, 1961. 278 kw vis, 158 kw aur; ant 1,010t/1,069g.

Box 566. 563-2200. TWX 402-591-1544. Licensee: Cornhusker TV Corp. Own: See John E. Fetzer Stns.

Rate: Satellite of and sold with KOLN-TV Lincoln.

Robert Schnuelle, opns mgr. Wash atty: Dow, Lohnes & Albertson.

### HASTINGS (402) Adams county

**KHAS-TV** ch 5. Jan. 1, 1956. 100 kw vis, 50 kw aur; ant 730t/767g.

Box 578. 3-1321. TWX 402-596-1490. Licensee: Nebraska TV Corp. Own: Seaton Pub Co., 51.7%, and others. See Seaton Stns, also Nwspr.

Net: NBC-TV. Rep: Venard, Torbett & McConneil. Rate: \$300. Color: Net.

Fred A. Seaton, pres; Duane L. Watts, gen mgr; Milt Hoffman, prod mgr; Vince Gergen, traf dir; Budd Duvall, news dir; Duane B. Allison, chief engr. Wash atty: Dow, Lohnes & Albertson. KHAS affil.

### HAY SPRINGS, (308) Sheridan county

**KDUH-TV** ch 4. March 5, 1958. 100 kw vis, 50 kw aur; ant 650t/585g.

Box W. Melrose 8-2741. Licensee: Duhamel Bcstg Enterprises. Own: Helen S. Duhamel, 60%; Black Hills Broadcasters, 40%. See Duhamel Bcstg Stns.

Net: CBS-TV, ABC-TV. Rep: H-R. Rate: \$100.

Helen S. Duhamel, pres; John E. Ludwig, gen & coml mgr; Arthur R. Christ, prog & news dir; Owen G. Lyon, prom mgr; Edward N. Davenport, chief engr. Wash atty: Fisher, Wayland, Duvall & Southmayd.

### HAYES CENTER (308) Hayes county

**KHPL-TV** ch 6. Feb. 9, 1956. 100 kw vis, 50 kw aur; ant 710t/586g.



## WHY SALES CLIMB ALONG THE SKYLINE

You really go places in this "one-buy" TV market with Gasoline and Petroleum sales as large as the 16th metro area and Automotive sales that rank 19th!

## SKYLINE TV NETWORK

P.O. BOX 2191 • IDAHO FALLS, IDAHO  
CALL MEL WRIGHT, AREA CODE 208-523-4567  
Call your Hollingsbery office or Art Moore in the Northwest or John L. McGuire in Denver.  
KOOK Billings / KFBB Great Falls / KXLF Butte  
KID Idaho Falls / KMYT Twin Falls



**HAMILTON-LANDIS**  
**& ASSOCIATES, Inc.**  
 NATIONWIDE MEDIA BROKERS  
 WASHINGTON, D. C., CHICAGO, DALLAS,  
 SAN FRANCISCO  
 SELL **MORE**  
 RADIO & TELEVISION STATIONS  
 IN THE MIDWEST—NEAREST OFFICE IS—  
 1714 TRIBUNE TOWER, CHICAGO 11  
 DELAWARE 7-2754

Box 85 (Hayes Center), 414 East Ave. (Holdrege). Butler 6-3300. Licensee: Bi-States Co. Own: See Bi-States Stns.  
 Satellite of KHOL-TV Kearney.  
 R. L. Pearson, chief engr. Wash atty: Fisher, Wayland, Duvall & Southmayd.

**HOLDREGE, Phelps county**  
**KHOL-TV** (see Kearney).

**KEARNEY (308) Buffalo county**  
**KHOL-TV** (Holdrege) ch 13. Dec. 24, 1953. 316 kw vis, 158 kw aur; ant 1,110t/1,163g.  
 414-416 East Ave., Holdrege. 995-5952. TWX 308-456-3741. Licensee: Bi-States Co. Own: See Bi-States Stns.  
 Net: ABC-TV. Rep: Meeker. Rate: \$450. Color: Net.  
 F. Wayne Brewster, pres & gen mgr; Ed Strasburger, opns mgr; Marilyn (Moe) Milliken, prog dir; Tom Nuss, prom mgr; Carl Wells, news dir; W. Mirven Greeley, chief engr. Wash atty: Fisher, Wayland, Duvall & Southmayd. KRN-AM-FM affil.

**LINCOLN (402) Lancaster county**  
**KOLN-TV** ch 10. Feb. 18, 1953. 316 kw vis, 158 kw aur; ant 1,000t/999g.  
 40th & W Sts. 466-2367. TWX 402-591-1544. Licensee: Fetzer Bcstg Co. Own: See John E. Fetzer Stns.  
 Net: CBS-TV. Rep: Avery-Knodel. Rate: \$675. (includes satellite KGIN-TV Grand Island, Neb.).  
 John E. Fetzer, pres; A. James Ebel, vp & gen mgr; Duane Holman, sls mgr; Paul Jensen, prog dir & film buyer; Pro Sherman, prom mgr; Bob Taylor, news dir; Ray Taylor, chief engr. Wash atty: Dow, Lohnes & Albertson.

\***KUON-TV** ch 12. Nov. 1, 1954. 26.3 kw vis, 13.2 kw aur; ant 360t/403g.  
 U. of Neb. 477-8711, ext 2141. Licensee: U. of Neb.  
 Net: NET. Video tape: Ampex (2).  
 Dr. Clifford M. Hardin, chancellor, U. of Neb; Jack G. McBride, dir of TV & gen mgr; Ronald Hull, prog mgr & film buyer; Elizabeth M. Meisinger, prom mgr; Adolph R. Dvorak, chief engr. Wash atty: Dow, Lohnes & Albertson.

**McCOOK (308) Red Willow county**  
**KOMC** ch 8. Nov. 28, 1959. 100.8 kw vis, 50.43 kw aur; ant 710t/677g.  
 833 N. Main, Wichita 3, Kan. AMherst 5-5633. Licensee: Wichita TV Corp. Own: See Tri Circle TV Stns & Wichita TV Stns. Satellite of KARD-TV Wichita.

**NORTH PLATTE (308) Lincoln county**  
**KNOP-TV** ch 2. Dec. 2, 1958. 56.9 kw vis; ant 630t/609g.  
 Box 756. 532-2222. Licensee: North Platte TV Inc. Own: Rush C. Cladke, Orvill E. Kuhlman, George H. Larkin, H. L. Clarke Jr., York Hinman, J. L. Keenan, Lloyd Griffin, Harry E. Wells and Racheal Shrake, each 3.9%; Edwin and Estelle Burnham, each 4.69%, and others.  
 Net: NBC-TV. Rep: Gill-Perna. Rate: \$150. Color: Net.  
 Fred Shrake, pres; Harry D. Peck, gen & coml mgr; Diane Manley, prog dir; Ed Launer, prom mgr; Earnie Schneider, news dir; Ray Goff, chief

enr. Wash atty: Koteen & Burt. KNOP affil (CP).

**OMAHA (402) Douglas county**  
**KETV** (Council Bluffs, Iowa) ch 7. Sept. 17, 1957. 316 kw vis, 158 kw aur; ant 630t/585g.  
 27th & Douglas Sts., zone 31. 345-7777. TWX OMA 154. Licensee: Northwest Agencies Inc. Own: Peter Kiewit Sons' Inc., 100%. See Nwspr.  
 Net: ABC-TV. Rep: Harrington, Righter & Parsons; Hyett. Rate: \$900. Color: Net.  
 Ben H. Cowdery, pres; Eugene S. Thomas, vp & gen mgr; Ken H. James, sls mgr; Michael Ruppe Jr., pub svce & prom dir; George Devereux, prog mgr; Lee Terry, news dir; Jack Petrik, chief engr. Wash atty: Kirkland, Ellis, Hodson, Chaffetz & Masters.

**KMTV** ch 3. Sept. 1, 1949. 100 kw vis, 50 kw aur; ant 600t/556.5g.  
 2615 Farnam St., zone 31. 345-3333. TWX OM 176. Licensee: May Bcstg. Co. Own: May Seed & Nursery Co. May Seed also owns KMA Shenandoah, Iowa.  
 Net: NBC-TV. Rep: Petry. Rate: \$1,050. Color: Net, film, live, slide.  
 Owen L. Saddler, exec vp & gen mgr; Arden E. Swisher, gen sls mgr; Lewis Jeffrey, prog dir; Galen Lillethorup, prom mgr; Mark O. Gautier Jr., news dir; Raymond J. Schroeder, vp, engrg; Wally Schwentser, chief engr; Art Jacobson, opns dir; Kenneth Michelsen, film dir. Wash atty: McKenna & Wilkinson.

**WOW-TV** ch 6. Aug. 29, 1949. 100 kw vis, 50 kw aur; ant 590t/513g.  
 3501 Farnam St, zone 31. 346-3400. TWX 402-348-1239. Licensee: Meredith WOW Inc. Own: See Meredith Publishing Stns, also Nwspr.  
 Net: CBS-TV. Rep: Blair-TV. Rate: \$1,000. Color: Net. Video tape: Ampex (2).  
 Frank P. Fogarty, vp; Howard L. Stalnaker, gen mgr; Bill McBride, stn mgr; Ken Quaife, sls mgr; Coad Dailey, loc sls mgr; Dick Carlson, prog dir;

Mike Byrne, prom mgr; James McGaffin, news dir; Glenn Flynn, chief engr. Wash atty: Haley, Bader & Potts. WOW-AM-FM affil.

**SCOTTSBLUFF (308) Scotts Bluff county**  
**KSTF** (Gering) ch 10. Aug. 7, 1955. 240 kw vis, 120 kw aur; ant 840t/674g.  
 Box 731. 632-6107. Licensee: Frontier Bcstg. Co. Own: See Frontier Bcstg. Co. Stns, also Nwspr.  
 Net: CBS-TV, ABC-TV, NBC-TV. Rep: Soderlund. Rate: Sold with KFBC-TV Cheyenne, Wyo. Color: Net.  
 Robert S. McCracken, pres; William G. Walter, gen mgr; Doug Reeves, natl sls; Loren Mueller, loc sls; W. J. Brennan, prog dir; Bill Walter, prom mgr; Dean Suhr, chief engr; Wash atty: Koteen & Burt.

**NEVADA**

\*Noncommercial.

**LAS VEGAS (702) Clark county**  
**KLAS-TV** ch 8. July 1, 1953. 55 kw vis, 27.5 kw aur; ant 130t/238g.  
 Box 1230. RE 5-7511. TWX LV 5654. Licensee: Las Vegas TV Inc. Own: Herman M. Greenspun, 69.5%; Las Vegas Sun (owned by Mr. Greenspun), 21.8% & others. See Nwspr.  
 Net: CBS-TV. Rep: Avery-Knodel. Rate: \$350. Color: Net. Video tape: Ampex (1).  
 Herman M. Greenspun, pres; William D. Stiles, stn & natl sls mgr; Norm White, loc sls mgr; Mark Smith, opns mgr; Ursula Schindler, bus mgr; Hurschel McKenzie, chief engr.  
**KORK-TV** ch 2. Jan. 25, 1955. 100 kw vis, 50 kw aur; ant 270t/510g.  
 Box 550. Dudley 2-1760. TWX 702-248-7052.  
 For explanation of listings see page A-8.

**RENO**

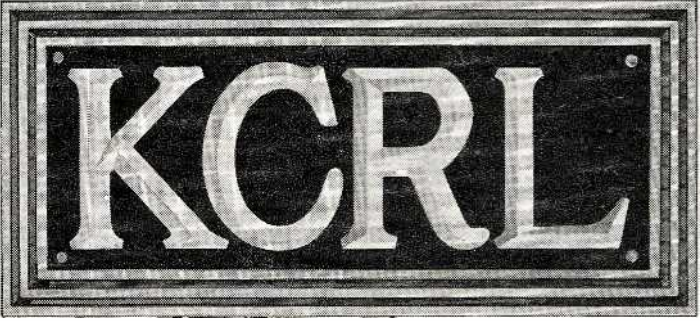

**KCRL**

TELEVISION  CHANNEL FOUR

STUDIOS & OFFICES: 1790 VASSAR STREET, RENO, NEVADA  
 NATIONAL REPRESENTATION: GEO. P. HOLLINGBERY CO.

**NEVADA—NEW HAMPSHIRE—NEW JERSEY—NEW MEXICO**

Licensee: Southern Nevada Radio & TV Co. Own: Donald W. Reynolds Stns, also Nwspr.

Net: NBC-TV. Rep: Venard, Torbet & McConnell. Rate: \$300. Color: Net. Video tape: Ampex (2).

Donald W. Reynolds, pres; Edw. R. Tabor, vp & gen mgr; Don G. Brown, coml mgr; Robert Brier, prog dir; Gordon Kent, news dir; James M. Garner, chief engr. Wash atty: Haley, Bader & Potts. KORK-AM-FM affil.

**KSHO-TV** ch 13. 1957. 11 kw vis, 5.5 kw aur; ant 130t/245g.

Box 2586. 735-4266. Licensee: Harry Wallerstein, receiver in bankruptcy.

Net: ABC-TV. Rep: Forjoe-TV. Rate: \$250. Alex Gold, pres & gen mgr; Walter Shull, coml mgr; Jack Reynolds, prog dir; Ed Bartylak, news dir; James Leach, chief engr.

**RENO (702)** Washoe county

**KCRL** ch 4. Sept. 30, 1962. 17.4 kw vis, 9.1 kw aur; ant 420t/92g.

1790 Vassar St. FAirview 2-9145. TWX 702-358-0132. Licensee: Circle L Inc. Own: E. L. Cord, 90%; C. E. Cord, 10%.

Net: NBC-TV. Rep: Hollingbery. Rate: \$350. Color: Net, slide, film. Video tape: RCA (2).

Charles E. Cord, pres & gen mgr; Roger O. Van Duzer, stn mgr; Richard Rowley, sls mgr; Jim Bentley, prog dir; Dwight Dyer, news dir; Ron Oakley, chief engr. Wash atty: Pierson, Ball & Dowd.

Box Z. 868-5511, ext 275. TWX 603-868-2721. Licensee: U. of New Hampshire.

Net: NET. Video tape: Ampex (1). Jere Chase, pres; Keith J. Nighbert, gen mgr; Alton S. Hotaling, prog mgr; Charles Tamm, chief engr. Wash atty: Covington & Burling.

**KEENE (603)** Chesire county  
WRLP (see Greenfield, Mass.)

**MANCHESTER (603)** Hillsboro county

**WMUR-TV** ch 9. March 9, 1954. 282 kw vis, 155 kw aur; ant 1,030t/227g.

1819 Elm St. 623-8061. Licensee: United TV Co. of New Hampshire. Own: See United Bcstg Co. Stns.

Net: ABC-TV. Rep: Young. Rate: \$600. Color: Net. Video tape: Ampex (1).

Richard Eaton, pres; S. E. Phillips, vp & gen mgr; Ray Harris, prog dir; Gus Bernier, news dir. Wash. atty: Cohn & Marks.

**HAMILTON-LANDIS  
& ASSOCIATES, Inc.**  
NATIONWIDE MEDIA BROKERS  
WASHINGTON, D. C. CHICAGO, DALLAS,  
SAN FRANCISCO

**SELL MORE**  
RADIO & TELEVISION STATIONS  
IN THE EAST—NEAREST OFFICE IS—  
1737 DeSALES ST., N.W. WASHINGTON  
EXECUTIVE 3-3456

date spring 1964). 200 kw vis, 100 kw aur; ant 580t/199g.

1020 Broad St., Newark. 622-8490. Licensee: N. J. TV Bcstg Corp. Own: Edwin Cooperstein, 21%; Isaac S. Blonder, 23%; Vera Braverman, 26%; and others.

Rep: Natl. Time Sales. Rate: \$600. Color: slide, film, tape. Video tape: (2).

Edwin Cooperstein, pres & gen mgr; Herbert T. Green, vp & sls mgr; Isaac S. Blonder, treas. Wash atty: Marmet & Schneider.

**NEWARK (201)** Essex county

**\*WNDR** (New York) ch 13. Jan. 2, 1948. 178 kw vis, 89.1 kw aur; ant 1,190t/1,200g.

1657 Broadway, New York 19. (212) LT 1-6000. Licensee: Educational Bcstg Corp.

Net: NET. Video tape: RCA & Ampex (6). Dr. Samuel B. Gould, pres & gen mgr; G. Edward Hamilton, vp of engrg & asst gen mgr; Charles H. Schultz, prog dir; Sylvia Spence, prom mgr; John Wicklein, news dir. Wash atty: Fischer & Willis.

WNJU-TV (see Linden)

**NEW BRUNSWICK (201)** Middlesex county

**\*WTLV** ch 19 (not on air, target date unknown). 105 kw vis, 53 kw aur; ant 780t/461g.

State House, Trenton, N. J. Permittee: N. J. Dept of Education.

**RENO  
KCRL  
CHANNEL FOUR—NBC  
SEE ADV. PAGE A-37**

**KOLO-TV** ch 8. Sept. 27, 1953. 77.6 kw vis, 38.9 kw aur; ant 2,940t/120g.

Box 2610. 323-0721. TWX 702-358-1681. Licensee: Nevada Radio-TV Inc. Own: See Donald W. Reynolds Stns, also Nwspr.

Net: CBS-TV, ABC-TV. Rep: Venard, Torbet & McConnell; Beaver. Rate: \$375. Color: Net.

Donald W. Reynolds, pres; Lee D. Hirschland, vp & gen mgr; Philip G. Rose, sls mgr; Helen Buscher, prog serv mgr; Tom Rowe, mktg dir; James Bull, chief engr. Wash atty: Haley, Bader & Potts. KOLO affil.

**NEW HAMPSHIRE**

\*Noncommercial.

**DURHAM (603)** Strafford county

**\*WENH-TV** ch 11. July 6, 1959. 51.3 kw vis, 25.7 kw aur; ant 970t/436g.

**NEW JERSEY**

\*Noncommercial.

**ASBURY PARK (201)** Monmouth county

**WRTV** ch 58 (not on air, suspended operation). 17 kw vis, 9.12 kw aur; ant 440t/465g.

Permittee: Atlantic Video Corp. Own: Walter Reade-Sterling Inc., 100%. Walter Reade Theatres is owned by Walter Reade Jr., 51% and Suzanne Gage, 49%.

**ATLANTIC CITY (609)** Atlantic county

**WHTO-TV** ch 46 (not on air, suspended operation). 18 kw vis, 9 kw aur; ant 430t/448g.

Box 1230, Steubenville, Ohio. Permittee: Neptune Bcstg Corp. Own: See Rust Craft Bcstg Stns. Wash atty: Kirkland, Ellis, Hodson, Chaffetz & Masters.

**GLEN RIDGE (201)** Essex county

**\*WNJE-TV** ch 77. (not on air, target date September 1964). 369 kw vis, 184.5 kw aur; ant 620t/239g.

60 S. Fullerton Ave., Montclair. (201) Pilgrim 6-1660. Licensee: N. J. Educational TV Corp.

Orville J. Sather, pres; Edward J. Lenihan, 1st vp; Stewart A. Schoder Jr., 2d vp; Robert Pellet, project dir. Wash atty: Spearman & Roberson.

**LINDEN (201)** Essex county

WNJU-TV (Newark) ch 47. (not on air, target

**NEW MEXICO**

\*Noncommercial.

**ALBUQUERQUE (505)** Bernalillo county

**KGGM-TV** ch 13. Oct. 3, 1953. 44.7 kw vis, 22.4 kw aur; ant 4,180t/143g.

1414 Coal Ave., S.W. zone 4. 243-2285. TWX 505-243-8402. Licensee: N. M. Bcstg Co. Own: See N. M. Bcstg Stns.

Net: CBS-TV. Rep: Advertising Time Sales. Rate: \$400. Color: Net. Video tape: Ampex (3).

A. R. Hebenstreit, pres & gen mgr; R. C. (Dusty) Rhoads, coml mgr; Robert Van Driel, prog dir; Bill Godfrey, prom mgr; Clyde Jay, news dir; Leonard F. Dodds, chief engr. Wash atty: Dempsey & Kopolovitz. KGGM affil.

**\*KNME-TV** ch 5. May 5, 1958. 11.2 kw vis, 5.62 kw aur; ant 4,150t/123g. (CP—26.8 kw vis.)

1801 Roma N.E. Chapel 2-1283. Licensee: Albuquerque Public School System and Regents of U. of N. M.

Net: NET. Video tape: Ampex (1).

Dr. F. C. Hempen, gen mgr; Dr. E. W. Bundy, prog mgr; William Shimer, prom mgr & film supvr; Richard P. Waggoner Jr, prod mgr; Robert M. Gordon, chief engr.

**KOAT-TV** ch 7. Sept. 28, 1953. 73.5 kw vis, 36.7 kw aur; ant 4,240t/257g.

1377 University Ave. N.E. 247-0101. TWX 505-

**KGGM-TV SELLS THE SOUTHWEST!**

... Albuquerque's leading station—sign on to sign off\*

**CHECK THE FACTS:**

A vast rich market . . .  
126,600 square miles . . .  
894,400 potential customers . . .  
\$854,429,000 retail sales . . .  
Set Count, 191,500

★ **LOW COST PER THOUSAND RATIO . . .** KGGM-TV delivers a prime time audience at rates (20 sec.) as low as \$1.36 per thousand viewers.\*

\*Nov.-Dec. '62 Albuquerque ARB



**Albuquerque, New Mexico**      **CHANNEL 13** — **KGGM-TV**



**NEW YORK**

\*Noncommercial.

**ALBANY (518) Albany county**

**WAST** (Schenectady-Troy) ch 13. February 1954. 151 kw vis, 76 kw aur; ant 1,250t/332g. (CP 110 kw vis; ant 1,210t/765g). Holds special temp authority to operate WTRI ch 35—162 kw vis; ant 990t/542g.

Box 4035. HEmlock 6-4791. TWX Alb 317. Licensee: Van Curler Bcstg Corp. Own: Stanley-Warner Corp. (theater chain), 100%.

Net: ABC-TV. Rep: Peters, Griffin, Woodward. Rate: \$1,000. Color: Net, slides, film. Video tape: Ampex (1).

S. H. Fabian, pres; William A. Riple, gen mgr; Fred D. Shavor, prog dir; Michael S. Artist, prom mgr; Thomas McGuire, news dir; Dominic Tovino, coml mgr; Elmer Snow, chief engr. Wash atty: Arnold, Fortas & Porter.

**WRGB** (see Schenectady)

**WTEN** (see Vail Mills)

**BINGHAMTON (607) Broome county**

**WBJA-TV** ch 34. Nov. 24, 1962. 204 kw vis, 102 kw aur; ant. 900t/544.74g.

Box 813. Licensee: WBJA Inc. Own: See Anscombe Stns.

Net: ABC-TV. Rep: Pearson. Rate: \$300. Alfred E. Anscombe, pres; Harold Bennett, prog dir; Lou Stantz, chief engr.

**WINR-TV** ch 40. Nov. 1, 1957. 288 kw vis, 144 kw aur; ant 630t/509g.

70 Henry St. RAYmond 3-8251. TWX 772-0240. Licensee: Binghamton Press Co. Own: See Gannett Co Stns, also Nwspr.

Net: NBC-TV. Rep: H-R. Rate: \$300. Edward M. Scala, gen mgr; Donald F. Snyder, prog dir; Gino Ricciardelli, chief engr. Wash atty: Dow, Lohnes & Albertson. WINR affil.

**WBNF-TV** ch 12. Dec. 1, 1949. 166 kw vis, 83.2 kw aur; ant 1,200t/785g.

Sheraton Inn. 50 Front St. RAYmond 3-7311. TWX 607-772-0242. Licensee: Triangle Publications Inc. Own: See Triangle Stns, also Nwspr.

Net: CBS-TV. Rep: Blair. Rate: \$1,000. Color: Net.

George R. Dunham, gen mgr; Karl W. Friedline, prog dir; Edward Giller, prog mgr; Keith G. Dare, sls mgr; Edwin Kane, news dir; Lamar Cox, chief engr. Wash atty: Witner & Bergson. WBNF-AM-FM affil.

\***WQTV** ch 46. (not on air, target date unknown). 200 kw vis, 105 kw aur; ant 540t/531g.

State Education Dept, Albany. Permittee: U. of the State of N. Y.

For explanation of listings see page A-3.

243-8684. Licensee: WGAL TV Inc. Own: See Steinman Stns, also Nwspr.

Net: ABC-TV. Rep: Meeker. Rate: \$375. Color: Net. Video tape: Ampex (1).

Clair R. McCollough, pres; Max A. Sklower, stn & sls mgr; George Morrison, news dir; William Prevetti, prom mgr; Bernadette La Pierre, film buyer; James H. Sharman, chief engr. Wash atty: Hogan & Hartson.

(See Adv. Front Cover.)

**KOB-TV** ch 4. Nov. 29, 1948. 27 kw vis, 13.5 kw aur; ant 4,200t/183g.

Box 1351. 243-4411. TWX AQ 95. Licensee: Hubbard Bcstg Inc. Own: See Gold Seal Stns.

Net: NBC-TV. Rep: Petry. Rate: \$450. Color: Net, tape. Video tape: RCA (3).

Stanley E. Hubbard, pres; George S. Johnson, gen mgr; Robert D. Williams, coml mgr; Jerry Danziger, prog dir & film buyer; Paul Bain, prom mgr; William Tucker, news dir; Fern Bibeau, chief engr. Wash atty: Spearman & Roberson. KOB affil.

**CARLSBAD (505) Eddy county**

**KAVE-TV** ch 6. August 1959. 11.7 kw vis, 5.89 kw aur; ant 380t/341g.

Box 1538. TUXedo 5-4101. Licensee: Voice of the Caverns Inc. Own: John Deme, 99% and others.

Net: CBS-TV. Rep: Masla. Rate: \$150. Color: slide, live, film.

John Deme, pres & gen mgr; Alan Gould, coml mgr; John Howard Deme, prog dir; Mrs. Hazel Deme, prom mgr; George Tomlinson, news dir; Sanford Brown, chief engr. Wash atty: Fly, Shuebruk, Blume & Gaguine. KAVE affil.

**CLOVIS (505) Curry county**

**KICA-TV** ch 12. December 1957. 30.2 kw vis, 16.2 kw aur; ant 210t/240g.

Box 111, 763-5511. Licensee: Marshall Enterprises Inc. Own: J. H. Marshall Sr, 50%; John H. Marshall Jr., 50%. (Sale to Texas State Network Inc. pending FCC approval.)

Net: CBS-TV, ABC-TV. Rep: Savalli-Gates. Rate: \$150. Color: Net.

J. H. Marshall Sr, pres; John H. Marshall Jr, gen mgr; David Neikirk, sls mgr; Bud Leroy, prog dir & stn mgr; Clarence Holgerson, prom mgr; Jerry Rasco, news dir & chief engr. Wash atty: Dempsey & Koplowitz. KICA affil.

**PORTALES (505) Roosevelt county**

\*..... ch 3. (not on air, target date unknown). 57.2 kw vis, 28.6 kw aur; ant 1,397t/1,084g.

c/o Dr. F. Claude Hempen, 1801 Roma N.E., Albuquerque. Permittee: Regents of Eastern N. M. Univ.

**ROSWELL (505) Chaves county**

**KSWS-TV** ch 8. June 24, 1953. 316 kw vis, 57.5 kw aur; ant 1,786t/1,610g. (CP—267 kw vis, 140 kw aur; ant 1,760t/1,610g).

Box 670. MAIn 2-6450. TWX 505-622-9017. Licensee: John A. Barnett. Own: John A. Barnett, 100%.

Net: NBC-TV, ABC-TV, CBS-TV. Rep: Meeker; Clyde Melville. Rate: \$250. Color: Net.

John A. Barnett, gen mgr; Paul B. McEvoy, stn mgr. Wash atty: Koteen & Burt.

**SANTA FE (505) Santa Fe county**

**KFUR-TV** ch 11. (not on air, target date unknown). 347 w vis, 174 w aur; ant —140t/160g.

Permittee: K & H TV Stn. Wash atty: Dow, Lohnes & Albertson.

**KVSF-TV** ch 2. (not on air, target date unknown). 3.7 kw vis, 1.8 kw aur; ant 3,320t/139g.

Box 1294 Albuquerque. Permittee: N. M. Bcstg Co. Own: See N. M. Bcstg Stns.

**Check these ARB Services!**

- Local Market TV Reports
- National Television Reports
- Television Audience Profiles
- Overnight Telephone Coincidental Surveys
- National ARBITRON Reports
- Special Tabulations
- Television Coverage Studies
- New York Instantaneous ARBITRON
- Local Market Summary Service
- Spot Activity Reports
- Sales Territory Analyses
- Special Studies
  - Picture Quality
  - Readership
  - Ethnic Group
  - Color TV
  - Radio
  - Station Image
  - News Analysis
  - Product Usage and Brand Share
- Annual References
  - Local Market Comprehensive
  - Television Market Analysis
  - Television Market Digest
  - National Audience Composition Report
  - Day-Part Audience Summary
  - Television Market Survey Guide
  - United States TV Homes Estimates

For any television audience problem there is an ARB service to help define it and aid in its solution.



**AMERICAN RESEARCH BUREAU**

DIVISION OF C-E-I-R INC.

**TO BUY OR SELL A TELEVISION OR RADIO STATION**

**HAMILTON-LANDIS & ASSOC., Inc.**

<p><b>WASHINGTON, D.C.</b> 1737 DeSales St., N.W. EX 3-3456</p> <p><b>SAN FRANCISCO</b> 111 Sutter St. EX 2-5671</p>	<p><b>CHICAGO</b> 1714 Tribune Tower DE 7-2754</p> <p><b>DALLAS</b> 1511 Bryan St. RI 8-1175</p>
--	--

**NATIONWIDE • NEGOTIATIONS  
FINANCING • APPRAISALS**

## NEW YORK

### BUFFALO (716) Erie county

**WBEN-TV** ch 4. May 14, 1948. 100 kw vis, 50 kw aur; ant 1,200t/1,059g.

2077 Elmwood Ave, zone 7. TR 6-0930. TWX BU-595. Licensee: WBEN Inc. Own: Buffalo Evening News. See Nwspr.

Net: CBS-TV. Rep: Harrington, Righter & Parsons. Rate: \$1,400. Color: Net, film, live, slides.

Alfred H. Kirchhofer, pres; C. Robert Thompson, gen mgr; George R. Torge, asst gen mgr; Nicholas J. Malter, coml mgr; Joseph A. Haeffner, prom mgr; Nelson Griswold, news dir; R. Glenn Beerbower, chief engr. Wash atty: Spearman & Roberson. WBEN-AM-FM affil.

**WGR-TV** ch 2. Aug. 14, 1954. 100 kw vis, 60.3 kw aur; ant 690t/742g.

184 Barton St., zone 13. TT 6-7115. TWX BU 245. Licensee: Transcontinent TV Corp. Own: See Transcontinent TV Stns. (Sale to Taft Bcstg Co. pending FCC approval. See Taft Stns).

Net: NBC-TV. Rep: Petry. Rate: \$1,700. Color: Net. Video tape: Ampex (1).

David C. Moore, pres; Van Beuren W. DeVries, vp & gen mgr; Frank Gervan, natl sls mgr; Richard C. Schaller, loc sls mgr; Paul Sciandra, prog dir; Donald L. Phinney, dir of adv & prom; James Burke, dir of news & pub affrs; Raymond Smith, mgr of enrg. Wash atty: Covington & Burling. WGR-AM-FM affil.

**WKBW-TV** ch 7. Nov. 30, 1958. 91.2 kw vis, 53.7 kw aur; ant 1,420t/1,076g.

1420 Main St., zone 9. TT 3-0770. TWX 716-858-1310. Licensee: Capital Cities Bcstg Corp. Own: See Capital Cities Stns.

Net: ABC-TV. Rep: Blair. Rate: \$1,700. Color: Net. Video tape: RCA (2).

Robert King, vp & gen mgr; Ken M. Johnson, sls mgr; Richard Johnson, loc sls mgr; O. L. (Red) Koch, prog dir; Rollin Godding, prom mgr; William Meeko, news dir; F. A. Timberlake, chief engr. Wash atty: Wilmer, Cutler & Pickering. WKBW affil.

**\*WNED-TV** ch 17. March 30, 1959. 151 kw vis, 81.3 kw aur; ant 350t/379.5g.

Hotel Lafayette, zone 3. TL 4-4756. Licensee: Western N. Y. Educational TV Assn.

Net: NET. Video tape: Ampex (1).

Les Martin Jr., gen mgr; J. Michael Collins, asst mgr; Anthony Cherubini, prog mgr; Gordon Knaier, chief engr; T. Buttino, prod mgr.

**\*WTVF** ch 23. (not on air, target date unknown). 205 kw vis, 105 kw aur; ant 630t/539g.

State Education Dept., Albany, N. Y. Permittee: U. of State of N. Y.

### CARTHAGE (315) Jefferson county

**WCNY-TV** (Watertown) ch 7. Oct. 22, 1954. 178 kw vis, 95.5 kw aur; ant 720t/574g.

Box 211. SUNset 2-2600. TWX 315-788-4836 (Watertown). Licensee: The Brockway Co. Own: John B. Johnson, 89%; estate of Jessie R. Johnson, 11%. Brockway Co. owns WMSA-AM-FM Massena. See Nwspr.

Net: CBS-TV, ABC-TV. Rep: Young; Andy McDermott. Rate: \$375.

John B. Johnson, pres; James W. Higgins, gen mgr; Alfred M. Tauroney, sls mgr; David M. Graves, prog mgr; Earl R. Kelly, dir of loc news, pub affrs, prom; Glenn H. Hall, dir of opns; Michael R. Yonkovic, dir of engng; Donald C. Morehouse, chief engr. Wash atty: Fisher, Wayland, Duval & Southmayd. WWNY (Watertown) affil.

### CORNING (607) Steuben county

**WSYE-TV** (see Elmira)

### ELMIRA (607) Chemung county

**WSYE-TV** (Corning) ch 18. Sept. 10, 1956. 120 kw vis, 60.3 kw aur; ant 700t/314g. (CP 113 kw vis; ant 1,220t/843g).

1030 James St. (315) GRanite 4-3911. TWX 315-477-1065 (Syracuse). Licensee: Newhouse Bcstg Corp. Own: See Newhouse Stns, also Nwspr.

Wash atty: Dow, Lohnes & Albertson. Partial satellite of & sold with WSYR-TV Syracuse.

### ITHACA (607) Tompkins county

**\*WIET** ch 14. (not on air, target date unknown). 205 kw vis, 105 kw aur; ant 1,290t/544g.

State Education Dept., Albany. Permittee: U. of State of N. Y.

### NEW YORK (212) New York county

**WABC-TV** ch 7. Aug. 10, 1948. 110 kw vis, 55 kw aur; ant 1,380t/1,465g.

7 W. 66th St., zone 23. SUSquehanna 7-5000. TWX NY 1-2382. Licensee: American Bcstg Co.-Paramount Theatres Inc. Own: See ABC-owned Stns.

Net: ABC-TV. Rep: ABC TV Spot Sales. Rate: \$7,500. Video tape: Ampex.

John O. Gilbert, vp & gen mgr; Richard L. Beesemyer, gen sls mgr; Seymour Horowitz, prog dir; Takaski Kako, film dir; Frank Little, publ dir; Leo Collins, dir of adv & sls prom; David Shefrin, news dir; Henry Dabrowski, chief engr; Mary Coyne, dir of community affrs; Ron Werth, dir of rsch. Wash atty: McKenna & Wilkinson. WABC-AM-FM affil.

**WCBS-TV** ch 2. July 1, 1941. 42 kw vis, 21 kw aur; ant 1,300t/1,465g.

485 Madison Ave., zone 22. Plaza 1-2345. TWX 1-935. Licensee: CBS. Own: See CBS-owned Stns.

Net: CBS-TV. Rep: CBS TV Spot Sales. Rate: \$10,000. Color: Net, slides, live, film, tape. Video tape: Ampex.

Merle S. Jones, pres, CBS-TV stns; Craig Lawrence, vp in charge of stns; Norman E. Wait Jr., vp & gen mgr; G. Gerald Danford, gen sls mgr; Ned Cramer, dir of pub affrs; Dan Gallagher, prog dir; Larry Paulus, asst prog dir; Philip G. King, info services dir; Arthur L. Hecht, adv & prog prom dir; Marion Hampden, traf opns mgr; Anna Mitchell, opns mgr; William C. Lacey, mgr of film dept; Joe Loughlin, news dir. WCBS-AM-FM affil.

**WNBC-TV** ch 4. July 1, 1941. 25.7 kw vis, 12.9 kw aur; ant 1,440t/1,465g.

30 Rockefeller Plaza, zone 20. Circle 7-8300. Licensee: Natl Bcstg Co. Own: See NBC-owned Stns.

Net: NBC-TV. Rep: NBC Spot Sales. Rate: \$10,200. Color: Net, slides, live, film, tape. Video tape: RCA.

Theodore H. Walworth Jr., vp & gen mgr; Peter M. Affe, stn mgr; Robert T. Howard, natl sls mgr; James J. Berry, loc sls mgr; Weston J. Harris, prog mgr; Jack Reynolds, pub affrs mgr; Richard Barnhill, prod & opns mgr; Jay H. Smolin, adv & prog mgr; Alvin Slep, mgr of publ & exploitation; T. J. Buzalski, chief engr. WNBC-AM-FM affil.

**WNDT** (see Newark, N. J.)

**WNEW-TV** ch 5. May 2, 1944. 37.1 kw vis,

18.6 kw aur; ant 1,330t/1,465g.

205 E 67th St., zone 21. LEhigh 5-1000. TWX 212-867-6978. Licensee: Metromedia, Inc. Own: See Metromedia Stns.

Rep: Metro TV Sales. Rate: \$3,600. Color: Net, film, slides. Video tape: Ampex (3).

John W. Kluge, chmn of bd & pres, Metromedia Inc.; Bennet H. Korn, pres, TV; John E. McArdle, vp & gen mgr; Mary L. McKenna, vp & dir of rsch & sls development; Jack Lynn, vp & prog dir; Murry Salberg, dir of adv & prom; Bernard Zeidman, coml mgr; Phil Cowan, pr dir; Kurt Blumberg, bus mgr; William D. Kelly, chief engr. WNEW-AM-FM affil.

**\*WNYC-TV** ch 31. Nov. 1, 1962. 25.1 kw vis; ant 1,290t/1,470g.

Municipal Bcstg System, 2500 Municipal Bldg., zone 7. 566-2115. Licensee: City of N. Y.

Color: Net, slides. Video tape: RCA (2).

Seymour N. Siegel, dir; Bernard R. Buck, prog dir; John DeProspro, film buyer; John Weitzel, prom mgr; Joseph Laporta, news dir; Morris K. Kunins, chief engr. Wash atty: Rhyne & Rhyne. \*WNYC-AM-FM affil.

**WOR-TV** ch 9. Oct. 5, 1949. 129 kw vis, 64.6 kw aur; ant 1,240t/1,231g.

1440 Broadway, zone 18. LONgacre 4-8000. Licensee: RKO General Inc. Own: See RKO General Stns.

Rep: RKO General Bcstg-natl sls. Rate: \$3,000. Video tape: RCA (3).

Robert Leder, vp & gen mgr; Robert S. Smith, vp & stn mgr; Burt Lambert, vp gen sls mgr; Ivan Reiner, prog mgr & film buyer; George Brown, news dir; Robert B. Beusse, dir of adv & sls dvlpmnt; Orville Sather, dir of enrg; Sid Bakal, dir press; Barney Boyle, opns dir. Wash atty: Pierson, Ball & Dowd. WOR-AM-FM affil.

**WPIX** ch 11. June 15, 1948. 100 kw vis, 50 kw aur; ant 1,410t/1,464g.

220 E. 42nd St., zone 17. MURray Hill 2-6500. TWX NY 1-4396. Licensee: WPIX Inc. Own: See Tribune Co. Stns, also Nwspr.

Rep: Peters, Griffin, Woodward. Rate: \$2,000. Color: Net. Video tape: Ampex.

Fred M. Thrower, exec vp & gen mgr; L. J. Pope, vp of opns; T. E. Mitchell, vp & controlr; J. A. Patterson, vp & sls mgr; W. D. Engles, news & live prog mgr; W. L. Cooper, film prog mgr; F. X. Tuoti, adv rsch & prom mgr; O. S. Freeman, vp of enrg; A. McCaffrey, pr dir. Wash atty: Kirkland, Ellis, Hodson, Chaffetz & Masters.

**\*WREG** ch 25. (not on air, target date unknown). 205 kw vis, 110 kw aur; ant 680t/712g.

State Education Dept., Albany. Permittee: U. of State of N. Y.

### NORTH POLE (518) Essex county

**WPTZ** (Plattsburgh) ch 5. Dec. 8, 1954. 25.1 kw vis, 15 kw aur; ant 1,993.5t/977.5g.

357 Cornelia St. Jordan 1-5557. TWX 518-563-6360 (Plattsburgh). Licensee: Rollins Telecasting Inc. Own: See Rollins Stns.

Net: NBC-TV, ABC-TV. Rep: Blair; TV Reps. Rate: \$500. Color: Net.

O. Wayne Rollins, pres; George Barren Bregge, vp; David F. Milligan, gen & coml mgr; Len Cane, prog dir; Harry Bowen, chief engr. Wash atty: Cohn & Marks.

### PLATTSBURGH (518) Clinton county

**WPTZ** (see North Pole)

For explanation of listings see page A-3.



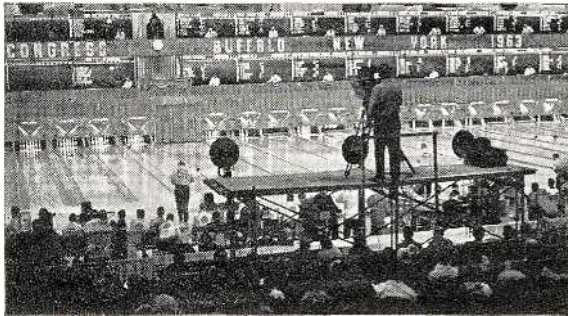

## **WBEN-TV** serves a great community with a great public service effort

Three-million-plus people in WBEN-TV's coverage area offer a challenging composite of diverse interests and backgrounds.

WBEN-TV meets this challenge by a continuing creative effort in developing public service programs that satisfy all interests — that entertain as well as inform.

During the past months WBEN-TV cameras focused on the installation of the Buffalo Diocese's new bishop, recorded five documentaries on cancer at famed Roswell Park Memorial Institute, caught the action of the All-American Bowling Team battling Buffalo's top bowling five during the ABC Tournament, brought new

insight to area viewers on their rights and obligations under the law in "The Law and You" series that again won the top State Bar award, and captured the gaiety and color of the Chopin Society's beautiful choral music and exciting Polish dances.

Religion, medicine, sports, the lively arts — all are in range of WBEN-TV's production facilities, mobile remote unit and enterprising staff.

That's why, in this great market — extending from northwestern Pennsylvania to the Canadian Niagara Peninsula — pioneer WBEN-TV retains its unsurpassed audience loyalty.

Nationally represented by: Harrington, Righter & Parsons

# **WBEN-TV**

The Buffalo Evening News Station



**CH. 4**  
CBS In Buffalo

# NEW YORK

## ROCHESTER (716) Monroe county

**WHEC-TV** ch 10. Nov. 1, 1953. 316 kw vis, 158 kw aur; ant 500t/346g.

191 East Ave., zone 4. BAKER 5-3050. TWX RO 461. Licensee: WHEC Inc. Own: See Gannett Newspaper Stns, also Nwspr.

Net: CBS-TV. Rep: H-R. Rate: \$900. Color: Net. Video tape: Ampex (2).

Paul Miller, pres; Lowell H. MacMillan, vp & prom mgr; Grover DeLaney, gen mgr; John J. Cody, coml mgr; William J. Adams, prog dir; Howard C. Hosmer, news dir; Bert Allis, chief engr. Wash atty: Dow, Lohnes & Albertson. WHEC affil.

**WKOR** ch 13. Sept. 15, 1962 (interim operation). 316 kw vis, 158 kw aur; ant 500t/363.5g.

17 Clinton Ave., S. Hamilton 6-3896. Licensee: Ch 13 of Rochester Inc. Own: Flower City TV

Corp; Rochester area Educational TV Assn; Genesee Valley TV Co; Star TV Inc; Community Bcstg Inc; Heritage Radio & TV Bcstg Co; Main Bcst Co; Federal Bcstg System Inc; Citizens TV Corp; Rochester Bcstg Corp; Rochester Telecasters Inc, all equal stockholders.

Net: ABC-TV. Rep: Blair. Rate: \$800. Color: Net. Video tape: (2).

Richard C. Landsman, pres & gen mgr; Alan B. Johnstone, sls mgr; Gerald Pearsen, prog mgr & film buyer; George S. Driscoll, engrg mgr; Lloyd B. Gibson, prom mgr; Ray Laws, news dir; Edwin Weintraub, film dir. Wash atty: Pierson, Ball & Dowd.

**WRWC-TV** ch 8. June 11, 1949. 316 kw vis, 158 kw aur; ant 500t/346g.

Broadcast Ctr, zone 10. BUTler 8-8400. TWX 235-9136. Licensee: Veterans Bcstg Co. Own:

See Veterans Bcstg Stns.

Net: NBC-TV. Rep: Petry. Rate: \$900. Color: Net. Video tape: Ampex (2).

Ervin F. Lykes, pres & gen mgr; Paul C. Louther, vp; F. Chase Taylor Jr., vp & prog dir; Arthur Murrellwright, vp & sls mgr; George M. Claffey, vp & bus mgr; Tom Decker, news dir; Ray Jobs Sr., chief engr; William Schubert, prom & mdse mgr. Wash atty: Spearman & Roberson. WRWC-AM-FM affil.

\***WROH** ch 21. (not on air, target date unknown). 205 kw vis, 105.1 kw aur; ant 700t/540g.

State Education Dept., Albany. Permittee: U. of State of N. Y.

## ROME (315) Oneida county

**WKTV** (see Utica)

## SCHENECTADY (518) Schenectady county

**WAST** (see Albany)

\***WMHT** ch 17. May 2, 1962. 20.4 kw vis, 10.2 kw aur; ant 920t/317g. (CP 240 kw vis.)

Box 17. FR 7-8517. Licensee: Mohawk-Hudson Council of Education.

Net: NET, EEN.

Donald E. Schein, mgr; Judith Haubens, prog mgr; Erik Van de Bogart, school prog producer; David Robertson, prod supvr; Walter Cummings, chief engr. Wash atty: Krieger & Jorgensen.

**WRGB** (Albany-Troy) ch 6. Nov. 6, 1939. 93.3 kw vis, 46.8 kw aur; ant 1,020t/314g.

1400 Balltown Rd, zone 9. 377-2261. TWX SCHEN 86. Licensee: General Electric Co. Own: General Electric Co., 100%.

Net: NBC-TV. Rep: Katz. Rate: \$1,250. Color: Net, film, slides. Video tape: Ampex (2).

Ralph J. Cordiner, pres; J. Milton Lang, gen mgr; Robert F. Reid, mgr-mktg; Merl L. Galusha, mgr-opns & film buyer; Ralph L. Van Duser, mgr-employe & community relations; George F. Spring, mgr-sales; A. G. Zink, mgr-progmng & news; Arthur R. Garland, prom mgr; Charles B. King, prod mgr. Wash atty: McKenna & Wilkinson. WGY, WGF(M) affil.

**WTEN** (see Vail Mills)

## SYRACUSE (315) Onondaga county

**WHEN-TV** ch 5. Dec. 1, 1948. 84 kw vis, 50 kw aur; ant 950t/556.3g.

980 James St., zone 2. Granite 4-8511. TWX 315-477-1224. Licensee: Meredith Syracuse TV Corp. Own: See Meredith Publishing Stns, also Nwspr.

Net: CBS-TV. Rep: Katz. Rate: \$1,000. Color: Net, slides, film. Video tape: Ampex (4).

E. T. Meredith Jr, pres; Paul Adanti, vp & gen mgr; Fred Menzies, coml mgr; Gordon Alderman, prog dir & film buyer; Thomas Kavanaugh, coml serv mgr; Ray Owens, news dir; Steve Shannon, pr dir; Albert H. Chismark, chief engr. Wash atty: Haley, Bader & Potts. WHEN affil.

\***WHTV** ch 43. (not on air, target date unknown). 200 kw vis, 105 kw aur; ant 560t/532g.

State Education Dept, Albany. Permittee: U. of State of N. Y.

**WNYS** ch 9. Sept. 9, 1962. (interim operation). 54 kw vis, 39.8 kw aur; ant 1,520t/964g.

Box 9. 446-4780. TWX SS441. Licensee: Ch 9 Syracuse Inc. Own: George P. Hollingbery; W. R. G. Baker Radio & TV Corp; Onondaga Bcstg Inc; Six Nations TV Corp; Salt City Bcstg Corp; Veterans Bcstg Co; Syracuse Civic TV Assn Inc; Syracuse TV Inc; all equal stockholders.

Net: ABC-TV. Rep: Peters, Griffin, Woodward. Rate: \$1,100. Color: Net, slides, film. Video tape: RCA (2).

William H. Grumbles, pres & gen mgr; Richard F. Polgreen, loc sls mgr; J. B. Davidson, natl sls mgr; Martin Ross, prog dir; Carol Schell, prom mgr; Carl Eilenberg, news dir; John A. Carroll, chief engr. Wash atty: Miller & Schroeder.

**WSYR-TV** ch 3. March -15, 1950. 100 kw vis,

# ROCHESTER IS A "MUST-BUY" IN NEW YORK STATE

## PER HOUSEHOLD INCOME\*

★ **ROCHESTER: \$8356.** National Rank, 16; New York State, 2.

Syracuse: \$7790. National Rank, 35; New York State, 4.

Buffalo: \$7658. National Rank, 40; New York State, 5.

Albany-Schenectady-Troy: \$7277. National Rank, 80; New York State, 7.

## PER HOUSEHOLD RETAIL SALES\*

★ **ROCHESTER: \$4860.** National Rank, 44; New York State, 2.

Syracuse: \$4409. National Rank, 119; New York State, 5.

Buffalo: \$4103. National Rank, 181; New York State, 11.

Albany-Schenectady-Troy: \$4275. National Rank, 151; New York State, 6.

\*Copyright 1963 Sales Management Survey of Buying Power. Further reproduction is forbidden.

# WHEC-TV (CHANNEL 10) IS A "MUST-BUY" IN ROCHESTER

The ARB estimates for Feb-Mar. and May-June, 1963, award us most "total homes" average, from 9:00 a.m. to midnight, Monday through Sunday.\* Our strong CBS schedule, outstanding local news coverage and programming, and heavy station promotion are responsible for this excellent position in the rich Rochester market.

In New York State—you need **ROCHESTER**

In **ROCHESTER**—you need **WHEC-TV**

# WHEC-TV CHANNEL 10 ROCHESTER, N. Y.

A GANNETT STATION • BASIC CBS • REPRESENTED BY H-R

(\*)Audience measurement data are estimates only—subject to defects and limitations of source material and methods. Hence, they may not be accurate of the true audience.



50 kw aur; ant 1,000t/594g.

1030 James St, zone 3. GRanite 4-3911. TWX SS-185. Licensee: Newhouse Bcstg Corp. Own: See Newhouse Bcstg Stns, also Nwspr.

Net: NBC-TV. Rep: Harrington, Righter, Parsons. Rate: \$1,300. (Includes partial satellite WSYE-TV Elmira-Corning). Color: Net, film, slides. Video tape: Ampex (2).

E. R. Vadeboncouer, pres & gen mgr; W. V. Rothrum, vp & film buyer; W. R. Alford Jr, dir of sls; E. James McDonald, prog dir; Louis Switzer, prom mgr; Fred Hillegas, news dir; A. J. Eicholzer, chief engr. Wash atty: Dow, Lohnes & Albertson. WSYR-AM-FM affil.

#### TROY (518) Rensselaer county

WAST (see Albany).

WRGB (see Schenectady).

WTEN (see Vail Mills).

#### UTICA (315) Oneida county

WKTV (Rome) ch 2. Dec. 1, 1949. 26.3 kw vis, 13.5 kw aur; ant 1,380t/1,065g.

Box 386. REDwood 3-0404. TWX 315-797-1832. Licensee: Mid-New York Bcstg Corp. Own: See Harron-Gray Stns.

Net: NBC-TV, ABC-TV. Rep: H-R. Rate: \$600. Color: Net.

Gordon Gray, pres, gen mgr & coml mgr; Daniel German, prog dir & film buyer; Stephen Purcell, mdse mgr; Jean Greenwood, prom mgr; Jack Durant, news edit; DeForest T. Layton Jr., chief engr; Richard Gessner, natl & regional sls dir. Wash atty: Hogan & Hartson.

#### VAIL MILLS (518) Albany county

WAST (see Albany).

WRGB (see Schenectady).

WTEN (Albany-Schenectady-Troy) ch 10. Oct. 14, 1953. 200 kw vis, 100 kw aur; ant 1,000t/275.5g.

Box 10. BRidge 1-2345. TWX TRY 373. (Albany). Licensee: Capital Cities Bcstg Corp. Own: See Capital Cities Stns.

Net: CBS-TV. Rep: Blair. Rate: \$1,150 (includes satellite WCDC Adams, Mass.). Color: Net. Video tape: RCA (2).

Frank M. Smith, pres; Thomas S. Murphy, exec vp; Daniel B. Burke, vp & gen mgr; Charles G. Pogan, vp & prog; Lawrence J. Pollock, sls mgr; Marc Edwards, prom mgr; Daniel H. Smith, vp & dir of engr; Bruce L. Williamson, news dir. Wash atty: Wilmer, Cutler & Pickering. WROW Albany affil.

#### WATERTOWN (315) Jefferson county

WCNY-TV (see Carthage).

## NORTH CAROLINA

\*Noncommercial.

#### ASHEVILLE (704) Buncombe county

WFBC-TV (see Greenville, S. C.)

WISE-TV (Greenville-Spartanburg, S. C.) ch 62. July 5, 1953. 24 kw vis, 12 kw aur; ant 420t/137g.

75 Scenic Hwy. 254-4663. Licensee: WISE-TV Inc. Own: See Harold H. Thoms Stns.

**HAMILTON-LANDIS  
& ASSOCIATES, Inc.**  
NATIONWIDE MEDIA BROKERS  
WASHINGTON, D. C., CHICAGO, DALLAS,  
SAN FRANCISCO  
SELL **MORE**  
RADIO & TELEVISION STATIONS  
IN THE EAST—NEAREST OFFICE IS—  
1737 DeSALES ST., N.W., WASHINGTON  
EXECUTIVE 3-3456

Net: NBC-TV. Rate: \$150.

Harold H. Thoms, pres; Hugh McMillan, admin asst; John Randolph, chief engr. Wash atty: Krieger & Jorgensen.

WLOS-TV (Greenville-Spartanburg, S. C.) ch 13. Sept. 18, 1954. 121 kw vis, 60.5 kw aur; ant 2,830t/338.5g.

Box 2150. ALpine 4-4321. TWX 510-933-6466 (Asheville). Box 2363. CE 9-8471 (Greenville, S. C.). Licensee: Skyway Bcstg Co. Own: See Wometco Enterprises Stns.

Net: ABC-TV. Rep: Peters, Griffin, Woodward. Rate: \$800. Video tape: Ampex (2).

Mitchell Wolfson, pres; Louis Wolfson, vp; Morton S. Cohn, vp & gen mgr; Tom Burkhart, gen sls mgr; Richard A. Fennel, prog mgr; Bill Pfeiffer, prom dir; Jack Belt, news dir; George Sprague, chief engr. Wash atty: Cohn & Marks. WLOS-AM-FM affil.

WSPA-TV (see Spartanburg, S. C.)

#### CHAPEL HILL (919) Orange county

\*WUNC-TV ch 4. Jan. 8, 1955. 100 kw vis, 60.3 kw aur; ant 990t/799g.

U. of N. C., Swain Hall. 933-1116. Licensee: U. of N. C.

Net: NET. Video tape: Ampex (1).

William C. Friday, Univ. pres; John Young, dir, Chapel Hill; Emil W. Young, dir, Greensboro; George L. Hall, dir, Raleigh; Alan B. MacIntyre, dir of engr. \*WUNC (FM) affil.

#### CHARLOTTE (704) Mecklenburg county

WBTV ch 3. July 15, 1949. 100 kw vis, 60.3 kw aur; ant 1,090t/562g.

1 Julian Price Pl., zone 8. EDison 3-8832. TWX CE 295. Licensee: Jefferson Standard Bcstg Co. Own: See Jefferson Standard Stns, also Nwspr.

Net: CBS-TV, ABC-TV. Rep: TVAR. Rate: \$1,450. Color: Net, film, live, slides. Video tape: RCA (5).

Joseph M. Bryan, chmn of bd; Charles H. Crutchfield, pres; Wallace J. Jorgenson, vp & mgng dir; J. Robert Covington, vp, rsch & prom; Thomas E. Howard, vp, engrg & gen servs; Thomas B. Cookerly, gen sls mgr; Van L. Weatherspoon, reg sls mgr; Robert L. Rierison, prog opns mgr; Thomas E. Matthews, asst prog opns mgr; Frank F. Bateman, tech opns mgr; Dallas L. Robbins, bus prom mgr; Alan Newcomb, pub affrs dir. Wash atty: Kirkland, Ellis, Hodson, Chaffetz & Masters. WBT affil.

For explanation of listings see page A-3.

# Now's the time to get growing

Take advantage of the many ways in which your business can grow.

In the lucrative export markets.

In new U.S. markets.

In creating new products and services.

In developing your community.

For expert help, just write or phone any

U.S. Department of Commerce field office or write Commerce, Washington 25, D. C.

They'll help you grow with America!



#### U.S. Dept. of Commerce Field Offices:

Albuquerque, N. Mex., U. S. Courthouse. Chapel 7-0311. Atlanta 3, Ga., Volunteer Bldg. Jackson 2-4121. Boston 10, Mass., 80 Federal St. Capitol 3-2312. Buffalo 3, N. Y., Federal Bldg. TL 3-4216. Charleston 4, S. C., Sergeant Jasper Bldg. Raymond 2-7771. Cheyenne, Wyo., Majestic Bldg. Phone 634-2731. Chicago 6, Ill., 226 W. Jackson Blvd. ANDover 3-3600. Cincinnati 2, Ohio, 36 E. Fourth St. DUNbar 1-2200. Cleveland 1, Ohio, Federal Reserve Bank Bldg. CHerry 1-7900. Dallas 1, Tex., Merchandise Mart. Riverside 8-5611. Denver 2, Colo., New Customhouse. KEystone 4-4151. Detroit 26, Mich., Federal Bldg. WOODward 3-9330. Greensboro, N. C., U. S. Post Office Bldg. BROADway 3-8234. Houston 2, Tex., 405 Main St. CAPITol 2-7201. Jacksonville 1, Fla., Federal Bldg. ELgin 4-7111. Kansas City 6, Mo., 911 Walnut St. BALtimore 1-7000. Los Angeles 15, Calif., 1031 S. Broadway. RICHmond 9-4711. Memphis 3, Tenn., Falls Bldg. JACKson 6-3426. Miami 32, Fla., Ainsley Bldg. FRanklin 7-2581. Minneapolis 1, Minn., Federal Bldg. FEDERAL 2-3211. New Orleans 12, La., 333 St. Charles Ave. Phone: 529-2411. New York 1, N. Y., Empire State Bldg. LONGacre 3-3377. Philadelphia 7, Pa., 1015 Chestnut St. WALnut delphia 1, Federal Bldg. AL-3-2400. Phoenix, Ariz., Federal Bldg. PINE 8-5851. Pittsburgh 22, Pa., 107 Sixth St. GRant 1-5370. Portland 4, Oreg., Old U. S. Courthouse Bldg. CAPITol 6-3361. Reno, Nev., 1479 Wells Ave. Phone: 2-7133. Richmond 19, Va., Parcel Post Bldg. MIL-4-9471. St. Louis 1, Mo., New Federal Bldg. MAIN 1-8100. Salt Lake City 1, Utah, 222 S.W. Temple St. DAVIS 8-2911. San Francisco 11, Calif., Customhouse. YUKon 6-3111. Savannah, Ga., U. S. Courthouse and P. O. Bldg. ADAMS 2-4755. Seattle 4, Wash., Federal Office Bldg. MUTual 2-3300.

## NORTH CAROLINA—NORTH DAKOTA

**WSOC-TV** ch 9. April 28, 1957. 316 kw vis, 158 kw aur; ant 1,180t/1,073g.

Box 2536. Franklin 6-8401. TWX 483. Licensee: Carolina Bcstg Co. Own: See Cox Stns, also Nwspr.

Net: NBC-TV, ABC-TV, CBS-TV. Rep: H-R. Rate: \$1,100. Color: Net.

J. Leonard Reinsch, exec dir; C. George Henderson, vp & gen mgr; Ted Austin, prog dir; Jon T. Caudle, prom & mdse dir; Carroll McGaughey, news dir; Charles W. Whitley, chief engr; Wm. M. Scruggs Jr., sls mgr. Wash atty: Dow, Lohnes & Albertson. WSOC-AM-FM affil.

\***WTVI** ch 42. (not on air, target date January 1964). 217 kw vis; ant 470t/510g.

42 Coliseum Dr., zone 5. Permittee: Charlotte-Mecklenburg Bd of Educ.

Net: NET.

Miss Dona Lee Davenport, stn, prog & prod mgr; H. Lee Marks, chief engr.

**WUTV** ch 36. (suspended operation). 200 kw vis, 110 kw aur; ant 460t/495g.

One TV Pl., zone 5. Franklin 5-5625. Licensee: Century Advertising Co. Own: Frank P. Larson, 18.75%; Hugh A. Deadwyler, 18.75%; Dwight L. Phillips, Dr. Cecil J. Hawes, Leonard Wilson Coppala, W. Franklin Brown, Robert E. Redding, each 12.5%.

Rate: \$100.

Frank P. Larson Jr., pres; Hugh A. Deadwyler, gen mgr; Guy F. Titman, chief engr. Wash atty: Chadbourne, Parke, Whiteside & Wolff.

### DURHAM (919) Durham county

**WRAL-TV** (see Raleigh)

**WTVD** (Raleigh) ch 11. Sept. 2, 1954. 316 kw vis, 170 kw aur; ant 1,490t/1,503g.

Box 2009. 477-2131. Licensee: Capital Cities Bcstg Corp. Own: See Capital Cities Stns.

Net: CBS-TV, NBC-TV. Rep: Blair. Rate: \$850. Color: Net. Video tape: RCA (2).

Frank M. Smith, pres; Harmon L. Duncan and Floyd Fletcher, co-gen mgrs; Mike Thompson, coml mgr; Ernie Greup, film buyer & prog dir; Jim Rutherford, prom mgr; Jack Williams, news dir; Roy Fullen, chief engr. Wash atty: Wilmer, Cutler & Pickering.

### GREENSBORO (919) Guilford county

**WFMY-TV** (High Point-Winston-Salem) ch 2. Sept. 22, 1949. 100 kw vis, 50 kw aur; ant 720t/759g.

Drawer A. 274-0114. TWX GN 347. Licensee: Greensboro News Co. Own: Licensee publishes Greensboro News and Record. See Jefferson Standard Stns, also Nwspr.

Net: CBS-TV, ABC-TV. Rep: Harrington, Righter & Parsons. Rate: \$1,000. Color: Net. Video tape: Ampex (1).

Gaines Kelley, gen mgr; William M. Alexander, coml mgr; T. J. Markham, prog dir; Scott Jarrett, news dir; Doyle D. Thompson, chief engr. Wash atty: Dow, Lohnes & Albertson.

**WGHP-TV** (see High Point)

**WSJS-TV** (see Winston-Salem)

### GREENVILLE (919) Pitt county

**WITN-TV** (see Washington)

**WNBE-TV** (see New Bern)

**WNCT** (New Bern-Washington) ch 9. Dec. 22, 1953. 316 kw vis, 158 kw aur; ant 860t/873g.

Box 898. Plaza 2-6181. TWX 919-758-2368. Licensee: Roy H. Park Bcstg Inc. Own: See Roy H. Park Stns.

Net: CBS-TV. Rep: Hollingbery. Rate: \$550. Color: Net. Video tape: Ampex (2).

Roy H. Park, pres; A. Hartwell Campbell, exec vp & gen mgr; John G. Clark Jr., coml mgr; Ed Fields, prog dir; Roy Hardee, news dir; Heber Adams, chief engr; Hank Tribley, asst mgr & prom mgr. Wash atty: Wilner & Bergson. WGTC, WNCT-FM affil.

### HIGH POINT (919) Guilford county

**WFMY-TV** (see Greensboro)

**WGHP-TV** (Greensboro-Winston-Salem) ch 8. Oct. 14, 1963. 316 kw vis, 158 kw aur; ant 1,270t/1,255.5g.

314 N. Main St. 883-7131. TWX 919-883-4961. Licensee: Southern Bcstrs Inc. Own: Winston-Salem Bcstg Co., 55%, and others. See Winston-Salem Bcstg Stns, also Great Lakes TV Stns.

Net: ABC-TV. Rep: Storer. Rate: \$800. Color: Net. Video tape: RCA (1).

James W. Coan, pres & gen mgr; E. A. Hassett, asst gen mgr & sls mgr; Nat Tucker, prog dir; Leo Derrick, prom mgr; Fred Barber, news dir; James Hoke, chief engr. Wash atty: Welch, Mott & Morgan.

**WSJS-TV** (see Winston-Salem)

### NEW BERN (919) Craven county

**WITN-TV** (see Washington)

**WNBE-TV** (Greenville-Washington) ch 12. Sept. 1, 1963. 200 kw vis, 100 kw aur; ant 730t/774g.

Box 2325. 637-2111. Licensee: Piedmont TV Corp. Own: Nathan Frank, 50%; Harold Thoms, 50%. Mr. Frank owns WHNC-AM-FM Henderson, and WCNF Weldon; also see Harold Thoms Stns. Net: ABC-TV. Rep: Young. Rate: \$400.

Nathan Frank, pres & gen mgr; Harold Thoms, sec & dir of sls; Don Pierce, stn & coml mgr; Patrick Armour, prog dir; John Strikes, prom mgr; Gene Hodges, news dir; Marvin Hill, chief engr. Wash atty: Krieger & Jorgensen.

**WNCT** (see Greenville)

### RALEIGH (919) Wake county

**WRAL-TV** (Durham) ch 5. Dec. 15, 1956. 100 kw vis, 50 kw aur; ant 1,170t/1,156g.

Box 9583. VANCE 8-2511. TWX 919-828-7629. Licensee: Capitol Bcstg Co. Own: A. J. Fletcher, 84.25%, and others.

Net: ABC-TV. Rep: H-R. Rate: \$850. Color: Net, film, slides. Video tape: Ampex (2).

A. J. Fletcher, pres; Fred Fletcher, vp & gen mgr; Bernie L. Whitaker, natl sls mgr; Jesse Helms, vp in charge of prog, news & pub affrs; Bob Caudle, film buyer; David Witherspoon, prom mgr; Bill Armstrong, news dir; Virgil Duncan, chief engr. Wash atty: Spearman & Roberson. WRAL-AM-FM affil.

**WTVD** (see Durham)

### WASHINGTON (919) Beaufort county

**WITN-TV** (Greenville-New Bern) ch 7. Sept. 28, 1955. 295 kw vis, 148 kw aur; ant 1,470t/1,523g.

Box 468. Whitney 6-3131. TWX 919-522-1683. Licensee: N. C. TV Inc. Own: W. R. Roberson Jr. & family, 62.5%; William S. Page, 25.2%; William E. Barnes, 10.99%, and others.

Net: NBC-TV. Rep: Venard, Torbet & McConnell; Ayers. Rate: \$500. Color: Net. Video tape: RCA & Ampex (2).

W. R. Roberson Jr., pres & gen mgr; T. H. Patterson, exec vp; G. Earl Broome, sls mgr; Hal Wilson, opns dir; Bob McCoy, asst opns dir; Bennie Waters, news dir; Frank Lewis, prod mgr; Harvey Mason, chief engr. Wash atty: Roberts & McInnis. WITN affil.

**WNBE-TV** (see New Bern)

**WNCT** (see Greenville)

### WILMINGTON (919) New Hanover county

**WECT** ch 6. April 9, 1954. 100 kw vis, 60.3 kw aur; ant 940t/997g.

205 W. Shipyard Blvd. ROger 3-4666. TWX WM 81. Licensee: Atlantic Telecasting Corp. Own: Roy H. Park Bcstg Inc., 30%; Dan D. Cameron, trustee for MacMillan and Cameron Co., 30%; J. W. Jackson, 10%; J. S. Brody, 15.02%, and Leo Brody, 14.98%. (The Brodys own WGIN Wilmington). See Roy H. Park Stns.

also Nwspr.

Net: NBC-TV, ABC-TV, CBS-TV. Rep: Advertising Time Sales. Rate: \$425. Color: Net. Video tape: Ampex.

Dan D. Cameron, pres; Claud O'Shields, gen & sls mgr; C. D. Martin Jr., loc sls mgr; Bill Elks, opns mgr; Wayne Jackson, prog dir & film buyer; Ben McDonald, news dir; E. I. Herring Jr., chief engr. Wash atty: Wilner & Bergson.

**WWAY** ch 3. (not on air, target date unknown). 30.7 kw vis, 18.3 kw aur; ant 180t/200g.

Murchison Bldg., Front & Chestnut Sts. Permittee: Cape Fear Telecasting Inc.

### WINSTON-SALEM (919) Forsyth county

**WFMY-TV** (see Greensboro)

**WSJS-TV** (Greensboro-High Point) ch 12. Sept. 30, 1953. 316 kw vis, 158 kw aur; ant 2,000t/692g. (CP 308.4 kw vis; ant 1,960t/666g.).

Box 3018. Park 5-2311. TWX W Sal 370. Licensee: Triangle Bcstg Corp. Own: Piedmont Publishing Co., 100%. Piedmont publishes Winston-Salem Journal and Twin City Sentinel. See Nwspr.

Net: NBC-TV. Rep: Peters, Griffin, Woodward. Rate: \$900. Color: Net. Video tape: RCA (1).

Gordon Gray, bd chmn; Harold Essex, pres & gen mgr; Harry B. Shaw, vp for sls; John Comas, vp for prog; Richard Barron, asst gen mgr; Phil Hedrick, vp for opns; Carl Wiegold, film mgr; Dick Creed, news mgr; F. O. Carver, dir of pr. Wash atty: Fly, Shuebruk, Blume & Gaguine. WSJS-AM-FM affil.

**WGHP-TV** (see High Point)

## NORTH DAKOTA

\*Noncommercial.

### BISMARCK (701) Burleigh county

**KFYR-TV** ch 5. Dec. 19, 1953. 100 kw vis, 50.1 kw aur; ant 500t/667g. (CP ant 1,402t/1,101g.).

Broadway at Fourth. Capitol 3-0900. TWX BM 8115. Licensee: Meyer Bcstg Co. Own: See Meyer Bcstg Stns.

Net: NBC-TV, ABC-TV. Rep: Blair; Hyett. Rate: \$350 (with satellites). Color: Net.

William A. Ekberg, pres & gen mgr; A. L. Anderson, stn & gen sls mgr; Larry Mills, news dir; Ivar Nelson, dir of engr; Carl Zeller, chief engr. Wash atty: Hogan & Hartson. KFYR affil.

**KXMB-TV** ch 12. Nov. 19, 1955. 221 kw vis, 110 kw aur; ant 1,230t/876g.

Box 358. Capitol 3-9197. TWX 241-9433. Licensee: KXMB-TV Inc. Own: See N. D. Bcstg Co. Stns.

Net: CBS-TV, ABC-TV. Rep: Young. Rate: \$180. Color: Net.

John W. Boler, pres; David Blackstead, gen mgr; Robert Owens, natl sls; Roy Morgan, loc sls mgr; Robert Schuh, prog dir & prom mgr; Jack Swenson, news dir; Tom Ahner, chief engr. Wash atty: Prince & Paul.

### DICKINSON (701) Stark county

**KDIX-TV** ch 2. Oct. 15, 1956. 26.3 kw vis, 13.2 kw aur; ant 840t/621g.

Box 1248. 224-5133. TWX 8153. Licensee: Dickinson Radio Assn. Own: Dr. P. J. Weir, 11.05%; F. P. Whitney, 11.63%; W. O. Rabe, 11.63%; W. K. Johnson, 10.66%; P. J. Baseflug, 5.85%, and S. T. Deck, 5.31%.

Net: CBS-TV, ABC-TV. Rep: Young; Hurley. Rate: \$175. Color: slides, live, film.

Dr. P. J. Weir, pres; S. T. Deck, gen mgr; Bob Weiler, coml mgr; Lauren Haacke, prog dir & prom mgr; Lloyd Kuehn, news dir; Louis Tysver, chief engr. Wash atty: Eugene L. Burke. KDIX affil.

For explanation of listings see page A-3.



The spot for spot



**If you profit from big populations,** *you'll get a big dollar's worth on WSOC-TV. Charlotte ranks 15th among the top 20 Urban Regions of the U.S. With over two and a quarter million people within a 75-mile radius, Charlotte's trade area is bigger than that of Indianapolis, Kansas City, Minneapolis. Sensible rates, station support, results make WSOC-TV the first Carolina choice for spot buyers.* **Charlotte's WSOC-TV**

## NORTH DAKOTA—OHIO

### FARGO (701) Cass county

**KEND-TV** ch 11. Oct. 11, 1959. 28.8 kw vis, 14.4 kw aur; ant 390t/416g. (CP 304 kw vis; ant 2,000t/2,063g).

Box 1516. 232-8987. Licensee: Pembina Bcstg Co. Own: See Polaris Stns.

Net: ABC-TV. Rep: Meeker. Rate: \$300. Color: Net.

Ferris Traylor, pres; Robert C. Lukkason, gen & coml mgr; Lowell Johnson, opns & prom mgr; Al Fleming, news dir; Erwin Liefert, chief engr. Wash atty: Wilner & Bergson.

\***KFME** ch 13. (Not on air, target date Nov. 1, 1963). 105 kw vis, 63 kw aur; ant 390t/426g.

Highway 81 S., zone 1. 232-8921. Permittee: North Ctrl Educational TV Assn Inc.

Net: NET. Video tape: Ampex (1).

Dr. Theodore L. Donat, pres; Dr. Clair R. Tetterer, gen mgr. Wash atty: Marmet & Schneider.

**WDAY-TV** ch 6. June 1, 1953. 100 kw vis, 50 kw aur; ant 1,150t/1,206g.

207 N. 5th St. ADams 2-3371. TWX FG 182. Licensee: WDAY Inc. Own: N. D. Black Jr. and family. Mr. Black is pres-publ of the Fargo Forum and Moorehead (Minn.) News. See Nwspr.

Net: NBC-TV. Rep: Peters, Griffin, Woodward. Rate: \$600. Color: Net.

Norman Black, pres; Tom Barnes, exec vp & gen mgr; Jack Dunn, asst gen mgr; Jack Lester, coml mgr; Ken Kennedy, prog dir & film buyer; Roy Pedersen, prom mgr; Normand Schrader, news dir; Julius Hetland, tech dir. Wash atty: Marmet & Schneider. WDAY affil.

### GRAND FORKS (701) Grand Forks county

**KNOX-TV** ch 10. Dec. 11, 1955. 28.2 kw vis, 14.1 kw aur; ant 220t/252g.

Box 1110. 774-4611. TWX GFKS 286. Licensee: Community TV Corp. Own: See Polaris Stns.

Net: ABC-TV. Rep: Vic Piano. Rate: \$210.

Ferris E. Traylor, pres; Harry F. Rice, sec-treas; Robert C. Lukkason, vp & gen mgr; Bill Hutton, sls mgr; Lowell Johnson, prog dir; Judy Ann Miller, prom mgr; Allen Flemming, news dir; David Chumley, chief engr. Wash atty: Wilner & Bergson.

### MINOT (701) Ward county

**KMOT** ch 10. Jan. 21, 1958. 29.5 kw vis, 14.8 kw aur; ant 450t/438g.

Broadway at Fourth, Bismarck. CApitol 3-0900. TWX BM 8115. Licensee: Meyer Bcstg Co. Own: See Meyer Bcstg Stns.

Net: NBC-TV, ABC-TV. Rep: Blair; Hyett. Rate: Sold in combination with KFYR-TV Bismarck.

Curt Sorbo, res mgr; Mert Johnsrud, prog dir; Ole Orson, stn engr. Wash atty: Hogan & Hartson.

**KXMC-TV** ch 13. April 1, 1953. 245 kw vis, 123 kw aur; ant 1,118t/1,053g.

PAGE A-46 • 1964 BROADCASTING YEARBOOK

Box 1686. Temple 8-2104. TWX 701-421-5003. Licensee: KXMC-TV Inc. Own: Chester Reiten, 21%; Lloyd R. Amoo, 15.75%; W. L. Hurley, 15.75%; N. D. Bcstg Co., 47.5%. See N. D. Bcstg Co. Stns.

Net: CBS-TV, ABC-TV. Rep: Young; Wm. Hurley; Andy McDermott. Rate: \$250.

Chester Reiten, pres, gen mgr & film buyer; Henry Beuchler, coml mgr; Rodney Romine, prog dir; John Williams, news dir; Henry Haeusler, chief engr. Wash atty: Prince & Paul. KCSB affil.

### PEMBINA (701) Pembina county

**KCND-TV** ch 12. Nov. 7, 1960. 220 kw vis, 115 kw aur; ant 1,400t/1,457g. (CP 288 kw vis).

Box 127, Grand Forks. 774-4611. TWX 701-351-6313. Licensee: Pembina Bcstg Co. Own: See Polaris Stns.

Net: ABC-TV. Rep: Meeker; Wayne Evans. Rate: \$400. Color: Net.

Ferris E. Traylor, pres; Richard F. Shively, dir; Robert C. Lukkason, gen mgr; Chas. K. Bundlie, opns mgr; Robert Ossenberg, natl sls mgr; Boyd Jerome, news dir; Lloyd Chale, chief engr. Wash atty: Wilner & Bergson.

### VALLEY CITY (701) Barnes county

**KXJB-TV** ch 4. Sept. 11, 1954. 100 kw vis, 57.5 kw aur; ant 1,090t/1,085g.

4000 W. Main St., Fargo. ADams 5-4461 (Fargo); 845-1871 (Valley City). TWX FG 260. Licensee: N. D. Bcstg Co. Own: See N. D. Bcstg Co. Stns.

Net: CBS-TV. Rep: Young. Rate: \$625. Color: Net, film, slides. Video tape: Ampex (1).

John W. Boler, pres; Robert Owens, gen & natl sls mgr; Abner O. Selvig, coml mgr; Connie Blackstead, prog dir; Robert Ridgeway, tech dir; Ferd Froesche, news dir; Jerry De Sotel, chief engr. Wash atty: Prince & Paul. KXGO Fargo affil.

### WILLISTON (701) Williams county

**KUMV-TV** ch 8. Feb. 11, 1957. 93.3 kw vis, 51.3 kw aur; ant 1,060t/874g.

Broadway at Fourth, Bismarck. CApitol 3-0900. TWX BM 8115. Licensee: Meyer Bcstg Co. Own: See Meyer Bcstg Stns.

Net: NBC-TV. Rep: Blair; Hyett. Rate: Sold in combination with KFYR-TV Bismarck.

Robert Wilkens, res mgr; Oscar Halvorson, stn engr. Wash atty: Hogan & Hartson.

## OHIO

\*Noncommercial.

### AKRON (216) Summit county

**WAKR-TV** ch 49. July 19, 1953. 110 kw vis, 58.9 kw aur; ant 370t/488g.

853 Copley Rd. Zone 20. POrtage 2-8811. TWX 216-972-9296. Licensee: Summit Radio Corp. Own: Viola G. Berk and family, 55%; Beacon Journal Publishing Co. (Akron Beacon-Journal), 45%. John S. Knight owns Akron Beacon-Journal. See John S. Knight Stns, also Nwspr.

Net: ABC-TV. Rep: Raymer. Rate: \$300. Video tape: RCA.

S. Bernard Berk, pres; Roger G. Berk, vp, gen mgr & film buyer; Kenneth M. Keegan, vp sls; Milton F. Komito, stn mgr; Claude A. Anderson, prod mgr; David Davis, prom mgr; Robert I. Bostian, prog mgr; Jack Fitzgibbons, news dir; Irwin L. Knopp, chief engr. Wash atty: McKenna & Wilkinson. WAKR-AM-FM affil.

### ASHTABULA (216) Ashtabula county

**WICA-TV** ch 15. (not on air, suspended operation); 19 kw vis, 10 kw aur; ant 330t/345g.

Box 372. Licensee: Radio Enterprises of Ohio Inc. Own: D. C. Rowley, 52%; Olive D. Rowley and family, 48%. Also Nwspr. WREO-AM-FM affil.

### ATHENS (614) Athens county

\***WOUB-TV** ch 20. Jan. 3, 1963. 12.3 kw vis, 6.15 kw aur; ant 810t/871g. (CP 195 kw vis, 98.5 kw aur.)

9 S. College St. LY 3-5011. Licensee: Ohio University.

Net: NET. Video tape: Ampex (2).

Vincent Jukes, dir; Presley Holmes, prog dir; Wesley Marshall, opns dir; Duanne Straub, prod supvr; Elizabeth Taylor, pr dir; Paul Wagner, news dir; Ernest Rety, chief engr. Wash atty: Cohn & Marks. WOUB-AM-FM affil.

### BOWLING GREEN (419) Wood county

\***WBGU-TV** ch 70. (not on air, target date Jan. 3, 1964). 10.1 kw vis, 5.5 kw aur; ant 170t/157g.

Bowling Green State U. 353-8411. Licensee: Bowling Green State U. Net: NET.

Duane E. Tucker, gen mgr & prog dir; Robert F. Kissinger, chief engr. WBGU(FM) affil.

### CINCINNATI (513) Hamilton county

\***WCET** ch 48. July 15, 1954. 174 kw vis, 87 kw aur; ant 490t/583g.

2222 Chickasaw St., zone 19. DUNbar 1-4033. Licensee: Greater Cincinnati TV Educational Foundation.

Net: NET. Video tape: Ampex (1).

Uberto T. Neely, gen mgr; Ted Milligan, prod dir; Bob Stillwaugh, chief engr; Veda Schalk, admin asst; Jane Lefkin, traf, continuity dir.



**WCPO-TV** ch 9. July 26, 1949. 309 kw vis, 158 kw aur; ant 660t/545g.

2345 Symmes St., zone 6. 861-9000. TWX 513-577-1754. Licensee: Scripps-Howard Bcstg. Co. Own: Scripps-Howard Stns, also Nwspr.

Net: CBS-TV Rep: Blair. Rate: \$1,400. Color: Net. Video tape: Ampex (2).

Jack R. Howard, pres; M. C. Watters, vp & gen mgr; Robert Gordon, asst gen mgr; Marian Finney, natl sls mgr; W. Earl Corbett, coml mgr; John Clark, prog dir; Janet Grigg, film buyer; Al Schottelkotte, news dir; Vera Schulte, prom mgr; Paul Adams, chief engr. Wash. atty: Dempsey & Koplovitz. WCPO-AM-FM affil

**WKRC-TV** ch 12. April 4, 1949. 174 kw vis; ant 1,000t/971g.

1906 Highland Ave., zone 19. 421-1750. TWX CI 554. Licensee: Taft Bcstg Co. Own: See Taft Stns.

Net: ABC-TV. Rep: Katz. Rate: \$1,750. Color: Net. Video tape: RCA (1).

Hulbert Taft Jr., pres; L. H. Rogers II, exec vp; Sam T. Johnston, gen mgr; Needham Smith, loc sls mgr; Harry G. Mohr, prog dir; Don Hardin, prom mgr; George Palmer, news dir; Ray Owen, chief engr; George Rogers, natl sls mgr. Wash atty: Bernard Koteen. WKRC-AM-FM affil.

**WLWT** ch 5. Feb. 9, 1948. 100 kw vis, 50 kw aur; ant 680t/583g.

140 W. Ninth St., zone 2. 241-1822. TWX CI 376. Licensee: Crosley Bcstg Corp. Own: See Crosley Stns.

Net: NBC-TV. Rep: WLW Sales; Bomar Lowrance; Petry. Rate: \$1,750. Color: Net. slide, live, film, tape. Video tape: Ampex (2).

James D. Shouse, chmn of bd; John T. Murphy, pres; John J. Heywood, vp & treas; James H. Burgess, vp & gen mgr; Dave Strubbe, sls mgr; Joe Fiorini, film buyer; Al Bland vp prog; Abe Cowan, prog dir; Jack Frazier, corp. adv & pub dir; Joe Cella, pub dir; R. J. Rockwell, vp-dir of engrg; Howard Lepple, chief engr. Wash atty: Hogan & Hartson. WLW affil.

(See Adv. pages A-48—A-49)

#### CLEVELAND (216) Cuyahoga county

**KYW-TV** ch 3. 1948. 100 kw vis, 50 kw aur; ant 1,000t/906g.

1403 E. 6th St. N.E., zone 14. 781-4500. TWX CV 52. Licensee: Westinghouse Bcstg Co. Own: See Westinghouse Stns.

Net: NBC-TV. Rep: TV Adv Reps. Rate: \$2,200. Color: Net. Video tape: Ampex (2).

Donald H. McGannon, pres; Frank Tooke, vp; George H. Mathiesen, gen mgr; Robert Schroeder, sls mgr; Aubrey Holman, asst sls mgr; Chet Collier, prog dir; Jack Wartlieb, opns mgr; Gene Godt, adv & sls prom mgr; Patrick Trese, news dir; Sidney V. Stadig, chief engr. KYW-AM-FM affil.

**WEWS** ch 5. Dec. 17, 1947. 93.3 kw vis, 60.3 kw aur; ant 1,020t/851g.

3001 Euclid Ave., zone 15. Henderson 2-1500. TWX. 216-574-9782. Licensee: Scripps-Howard Bcstg Co. Own: Scripps-Howard Stns, also Nwspr.

Net: ABC-TV. Rep: Blair. Rate: \$2,050. Color: Net. Video tape: RCA (2).

Jack R. Howard, pres; James C. Hanrahan, vp & gen mgr; Donald L. Perris, asst gen mgr; Jay S. Kerekes, natl adv mgr; Peter Hlinka, Ohio adv sls mgr; Ernest E. Sindelar, opns dir; John J. Richards, film buyer; David H. Arnold, pub & prom mgr; Daniel Hackel, news dir; Charles Day, news edit; J. B. Epperson, engrg vp; James E. Bloyd, chief engr. Wash atty: Dempsey & Koplovitz.

**WJW-TV** ch 8. Dec. 19, 1949. 302 kw vis, 182 kw aur; ant 1,000t/775g.

1630 Euclid Ave., zone 15. 861-6080. TWX 216-574-9350. Licensee: Storer Bcstg Co. Own: See Storer Bcstg Co Stns.

Net: CBS-TV. Rep: Storer TV Sales Inc. Rate: \$2,200. Color: Net. Video tape: Ampex (2).

George B. Storer Jr., pres; Robert S. Buchanan, gen mgr; Robert E. Huber, prog dir; Sheldon A. Saltman, prom mgr; Norman Wagy, news dir; Gilbert L. Anderson, chief engr. Wash atty: Warren C. Zwicky. WJW-AM-FM affil.

#### COLUMBUS (614) Franklin county

**WBNS-TV** ch 10. Oct. 5, 1949. 316 kw vis, 191 kw aur; ant 710t/839g.

62 E. Broad St., zone 15. 224-7121, TWX CI 342. Licensee: Dispatch Printing Co. Own: Owned by the Wolfe family. Dispatch Printing Co. publishes the Columbus Dispatch, also Nwspr.

Net: CBS-TV. Rep: Blair. Rate: \$1,200. Color: Net, film. Video tape: RCA (1).

H. Preston Wolfe, pres; Richard A. Borel, dir; Robert D. Thomas, sls dir; John A. Haldi, prog dir; Betty Dixon, film buyer; James M. Shumaker, prom mgr; Tom Dorsey, news dir; Lester H. Nafzger, chief engr. Wash atty: Dow, Lohnes & Albertson. WBNS-AM-FM affil.

**WLWC** ch 4. April 3, 1949. 100 kw vis, 50 kw aur; ant 440t/576g.

3165 Olentangy River Rd., zone 2. 263-5441. Licensee: Crosley Bcstg Corp. Own: See Crosley Stns.

Net: NBC-TV. Rep: WLW Sales; Bomar Lowrance; Petry. Rate: \$1,150. Color: Net. Video tape: Ampex (1).

James D. Shouse, chmn of bd; John T. Murphy, pres; Walter E. Bartlett, vp & gen mgr; Richard E. Reed, sls mgr; Mervin A. Durea, prog dir; John Burpee, prom mgr; Hugh DeMoss, news dir; Charles B. Sloan, chief engr. Wash atty: Hogan & Hartson.

(See Adv. pages A-48—A-49)

\*WOSU-TV ch 34. Feb. 20, 1956. 219 kw vis, 117 kw aur; ant 560t/593g.

2470 North Star Rd., zone 21. 293-6641. Licensee: Ohio State U.

Net: NET. Video tape: Ampex.

Novice G. Fawcett, pres; Richard B. Hull, dir bcastg; William H. Ewing, assoc dir for prog; David Ayers, prod & prog mgr; Martha M. Hauelsen, asst to the dir; Raymond J. Stanley, gen mgr; William F. Justus Jr, chief engr. \*WOSU-AM-FM affil.

**WTVN-TV** ch 6. Aug. 30, 1949. 100 kw vis, 50 kw aur; ant 570t/643g.

753 Harmon Ave., zone 23. 228-5801. TWX 614-759-0448. Licensee: Taft Bcstg Co. Own: See Taft Stns.

Net: ABC-TV. Rep: Katz. Rate: \$1,200. Color: Net. Video tape: RCA (1).

Hulbert Taft Jr, pres; Robert C. Wiegand, gen mgr; Richard W. Ostrander, gen sls mgr; Raymond Creamer, loc sls mgr; Joseph A. Jenkins, prog dir; Richard Kent, prom mgr; Nick Basso, news dir; Edward O. Koprivier, chief engr. Wash atty: Koteen & Burt. WTVN-AM-FM affil.

#### DAYTON (513) Montgomery county

**WHIO-TV** ch 7. Jan. 26, 1949. 200 kw vis, 100 kw aur; ant 1,140t/1,096g.

1414 Wilmington Ave., zone 1. Clearwater 4-5311. TWX DY 116. Licensee: Miami Valley Bcstg Corp. Own: See James M. Cox Stns, also Nwspr.

Net: CBS-TV. Rep: Hollingbery. Color: Net.

James M. Cox Jr, pres; J. Leonard Reinsch, exec dir; Robert H. Moody, exec vp & gen mgr; Stan Mouse, coml mgr; Chuck Gay, prog dir, film buyer & prom mgr; Tom Frawley, news dir; Ernest L. Adams, chief engr. Wash atty: Dow, Lohnes & Albertson. WHIO-AM-FM affil.

(See Adv. page A-51)

**WLWD** ch 2. March 15, 1949. 100 kw vis, 50 kw aur; ant 510t/549g.

4595 S. Dixie Hwy, zone 1. 293-2101. Licensee: Crosley Bcstg Corp. Own: See Crosley Stns.

Net: NBC-TV, ABC-TV. Rep: WLW Sales; Bomar Lowrance; Petry. Rate: \$1,300. Color: Net.

James D. Shouse, chmn of bd; John T. Murphy, pres; George J. Gray, vp & gen mgr; Dale A. Smith, coml mgr; Paul Law, prog dir; Dorothy A. Sanders, prom mgr; Ed Hamlyn, news dir; Robert Wehrman, chief engr. Wash atty: Hogan & Hartson.

(See Adv. pages A-48—A-49)

**WONE-TV** ch 22. (not on air, suspended operation). 257 kw vis, 132 kw aur; ant 700t/650g.

380 W. First St., zone 2. Baldwin 4-6501. Licensee: WONE Inc. Own: See Springfield TV Bcstg Co. Stns.

#### LIMA (419) Allen county

**WIMA-TV** ch 35. March 1953. 219 kw vis, 117

For explanation of listings see page A-3.

1964 BROADCASTING YEARBOOK • PAGE A-47

**NOTHING LIKE IT IN BROADCASTING ANYWHERE, ANYTIME, ANYHOW!**

# THE SHOW WITH THE

## TALENT



**RUTH LYONS**—the power-packed personality with no equal in broadcast history—has led her smash “50-50 Club” program through its merry paces every weekday at noon for 17 years on WLW Radio and for 15 years on WLW Television, the last 6 in full color. She’s the modern American Radio-TV phenomenon—femcee, performer, pianist, composer, singer, wit, wise-cracker, brain, sage, character, Reds baseball booster, and housewife—who livens up the dial and has ‘em in the aisle!

The show’s own talented staff are all stars in their own right. All join in the fun to become fancy or foible for Ruth as she keeps ‘em stepping and guessing with one hand, and the audience in the palm of her other hand. Ruth and her happy show have been written up in the *Saturday Evening Post*, *Ladies’ Home Journal*, *Look*, *American Home*, *Billboard* and many other magazines.



**PETER GRANT**



**BOB BRAUN**



**BONNIE LOU**



**MARIAN SPELMAN**



**RUBY WRIGHT**



# LYONS SHARE...

## GUEST STARS

With her magic ability, Ruth makes the stars come out at noon in WLW Radio-TV land. Because of the popularity and influence of her show, guest stars by the star dipperful appear on "50-50 Club"—to the delight of audience and sponsors. Where else can advertisers get such a who's who about what's what in one program package? Musicians, show people, authors, statesmen, sports figures, everybody who's anybody. Just to name a few—

DR. ALBERT SABIN	CAROLE CHANNING
GUY LOMBARDO	VIC OAMONE
ANDY WILLIAMS	RUDY VALLEE
BILL DE WITT	AL HIRT
HUGH O'BRIAN	VAN CLIBURN
HENRY CABOT LODGE	MILTON BERLE
GEORGE GOBEL	BOB NEWHART
EVA GABOR	JIMMY DURANTE
GORDON & SHEILA	PETER NERO
MC CRAE	the stars of
OSCAR ROBERTSON	"BONANZA"
THE CROSBY BOYS	TROY DONAHUE
HELEN HAYES	THE FOUR SAINTS
JACK WEBB	ADELA ROGERS
HEDDA HOPPER	ST. JOHNS

## HAPPY SPONSORS

It wouldn't take a psychologist to conclude that the happiest people in the world are Ruth Lyons sponsors. And they stay happy for years. Prime proof of the pudding! Nu-Maid Margarine has been on the show for 17 years; Fels soap products and Folgers Coffee for 11 years; Frigidaire for five years. And the list goes on and on.

## AUDIENCE

Ruth's bouquet microphone can reach into 3 million homes. Her hour-and-a-half noonday show Monday thru Friday is carried on WLW Radio and the 4-Station WLW regional TV network—WLW-T, Cincinnati; WLW-D, Dayton; WLW-C, Columbus; WLW-I, Indianapolis. Tickets to her luncheon program at luncheon cost are sold out 3 years in advance. And could be sold out for 9 years if Ruth would permit it.



## MAIL

Ruth Lyons program in 1962 received over 1,726,000 pieces of mail. A big part of this is Ruth's fabulously successful Telephone Exchanges for various sponsors, with prizes up to \$1000. Even though listeners and viewers are not required to send in sponsors' labels, an overwhelming 98% of them do! Proving the loyalty of Ruth's audience to her products.

## PUBLIC SERVICE



This is the factor which really reflects the power and the glory of Ruth Lyons. Through her program alone, she raised over \$381,000.00 in her 1962 annual Christmas fund for equipment and toys in the children's wards of 59 hospitals. In the 23 years the fund has been in existence more than \$2,256,749.00 have been distributed. A fantastic accomplishment for which her only reward is an endless number of unknown children made well and happy.

**WE ARE PROUD** to say that Ruth Lyons is an example of the unique dynamic leadership and community spirit of the WLW Stations—which have made the Crosley Broadcasting Corporation a standard bearer in Radio-TV programming, talent, and engineering in this great world of communications.

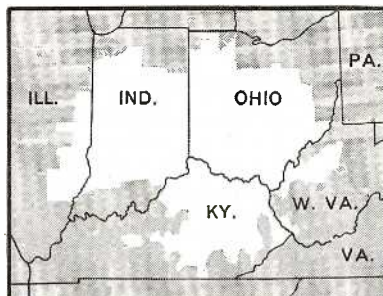

## CROSLY COLOR TV NETWORK



**NATION'S  
HIGHEST  
FIDELITY  
RADIO  
STATION**

CROSLY BROADCASTING CORPORATION • A SUBSIDIARY OF **Avco**

## OHIO

kw aur; ant 340t/351g. (CP 202 kw vis, 102 kw aur; ant 540t/549g.)

1424 Rice Ave. 225-3010. TWX 195. Licensee: WLOK Inc. Own: Parent firm—is Northwestern Ohio Bcstg Corp (licensee of WIMA-AM-FM Lima) which is owned by George E. Hamilton, 45.5%; Suzanne Hamilton Stewart, 4.5%; R. W. Mack, 43%; Franklin Mack, 7%.

Net: NBC-TV, ABC-TV. Rep: Meeker. Rate: \$200. Color: Net. Video tape: Ampex (1).

G. E. Hamilton, pres; R. W. Mack, gen mgr; J. L. Spring, stn mgr & coml mgr; Sam Fitzsimmons, prog dir; Jim Leckvone, news dir; M. J. Lamb, chief engr. Wash atty: Collins, Robb, Porter & Kistler. WIMA-AM-FM affil.

**MARIETTA** (614) Washington county

WTAP-TV (see Parkersburg, W. Va.)

**NEWARK** (614) Licking county

\*WGSF ch 28. March 18, 1963. 15.3 kw vis, 8.5 kw aur; ant 510t/452g.

19 N. 5th St. 326-1521. Licensee: Newark Public School District.

Net: NET.  
E. Dana Cox Jr., gen mgr; Robert Brooks, chief engr. Wash atty: Cohn & Marks.

**OXFORD** (513) Butler county

\*WMUB-TV ch 14. Oct. 14, 1959. 5 kw vis, 2.7 kw aur; ant 315t/337g. (CP 151 kw vis, 91.2 kw aur; ant 320t/355g.)

Miami U. Bcstg Service. 3-2161. ext. 323. Licensee: Miami U.

Net: NET. Video tape: Ampex.  
Dr. Stephen C. Hathaway, gen mgr; Paul G.

Yeazell, asst mgr; Thomas H. Smith, prog dir; Richard Phenegeer, news dir; Andrew F. Bruck, chief engr. \*WMUB (FM) affil.

**STEUBENVILLE** (614) Jefferson county

WSTV-TV (Wheeling, W. Va.) ch 9. Dec. 10, 1953. 316 kw vis, 158 kw aur; ant 950t/884g.

428 Market St. 282-6265. TWX 60. Licensee: Rust Craft Bcstg Co. Own: See Rust Craft Bcstg Co Stns.

Net: CBS-TV, ABC-TV. Rep: Peters, Griffin, Woodward. Rate: \$900. Color: Net. Video tape: RCA (1).

Jack N. Berkman, pres; John J. Laux, exec vp; Theodore A. Eiland, gen mgr; Joseph M. Troesch, asst gen mgr & film buyer; Fred Weber, vp; Lee Gaynor, natl sls mgr; George Wilson, prom mgr; C. H. McFarland, regional sls mgr; Bill Chesnes, opns mgr & chief engr; Charles Shepherd, tech dir. Wash atty: Kirkland, Ellis, Hodson, Chaffetz & Masters. WSTV-AM-FM affil.

WTRF-TV (see Wheeling, W. Va.)

**TOLEDO** (419) Lucas county

\*WGTE-TV ch 30. Oct. 10, 1960. 0.35 kw vis, 0.19 kw aur; ant 190t/200g.

2801 W. Bancroft St., zone 6. Jefferson 1-1451. Licensee: Greater Toledo Educational TV Foundation Inc.

Net: NET. Video tape: Ampex (1).

Dr. William S. Carlson, pres; Harry D. Lamb, gen & prog mgr; Jerry Richards, chief engr. Wash atty: Krieger & Jorgensen.

WSPD-TV ch 13. July 21, 1948. 182 kw vis, 91.2 kw aur; ant 1,000t/1,049g.

136 Huron St., zone 2. CHerry 8-6201. TWX 419-379-0306. Licensee: Storer Bcstg Co. Own: See Storer Bcstg Co Stns.

Net: ABC-TV, NBC-TV. Rep: Storer TV Sales. Rate: \$1,200. Color: Net. Video tape: Ampex (2).

George B. Storer Jr, pres; Keith T. McKenney, gen mgr; Robert E. Bailey, natl sls mgr; Ralph R. Rust, opns mgr; Patrick T. Kenny, prom mgr; William Raden, news dir; George Fulop, chief engr; Richard I. Fitzgibbons, loc sls mgr. Wash atty: Warren C. Zwicky. WSPD-AM-FM affil.

WTOL-TV ch 11. Dec. 5, 1958. 316 kw vis, 191 kw aur; ant 1,000t/1,045.5g.

604 Jackson St., zone 4. CHerry 4-7411. TWX TO 146. Licensee: Community Bcstg Co. Own: Frazier Reams, 60%; Thomas S. Bretherton, 15%; Morton Neipp, 15%; Dr. Glenn Reams, 10%.

Net: CBS-TV, NBC-TV. Rep: H-R. Rate: \$1,400. Color: Net. Video tape: RCA (2).

Frazier Reams, pres; Thomas S. Bretherton, gen mgr; George J. Kapel, gen sls mgr; Harley West, loc sls mgr; Robert Krieghoff, prog dir; Steve Fayer, prom mgr; Joe Gillis, news dir; Art Michaud, film dir; Gary Floyd, prod mgr; Hal Holmes, chief engr. Wash atty: Pierson, Ball & Dowd. WTOL-AM-FM affil.

**YOUNGSTOWN** (216) Mahoning county

WFMJ-TV ch 21. March 8, 1953. 94 kw vis, 47 kw aur; ant 960t/1,015g. (CP 310 kw vis; ant 1,000t/1,084.6g.)

101 W. Boardman St., zone 3. Riverside 4-8611. TWX 216-736-0106. Licensee: Vindicator Printing Co. Own: Licensee publishes Youngstown Vindicator. See Nwspr.

Net: NBC-TV. Rep: Blair. Rate: \$600. Color: Net. Video tape: (1).

Wm. F. Maag Jr., pres; Mitchell F. Stanley, gen & coml mgr; Jay Grier, prog dir; Frank A. Dieringer, chief engr. WFMJ affil.

WKBN-TV ch 27. Jan. 6, 1953. 204 kw vis, 110 kw aur; ant 630t/663g. (CP 462 kw vis,

# NOW!

## WKBN-TV

# 1 MILLION WATTS of Picture Power!

### Serving an Area of More than

# \* 2½ MILLION PEOPLE

### With Retail Sales of Nearly

# \* 3 BILLION DOLLARS

Youngstown's pioneer broadcasting station continues in step with progress • adding to unexcelled performance • unequalled technical facilities • bringing the best of service to advertisers and our many viewers  
Videotape, Film and Studio Facilities

\*S-M Survey of Buying Power

June 1963

## WKBN-TV

YOUNGSTOWN, OHIO

Represented by the Paul H. Raymer Co.





Welcome to

Megacity 

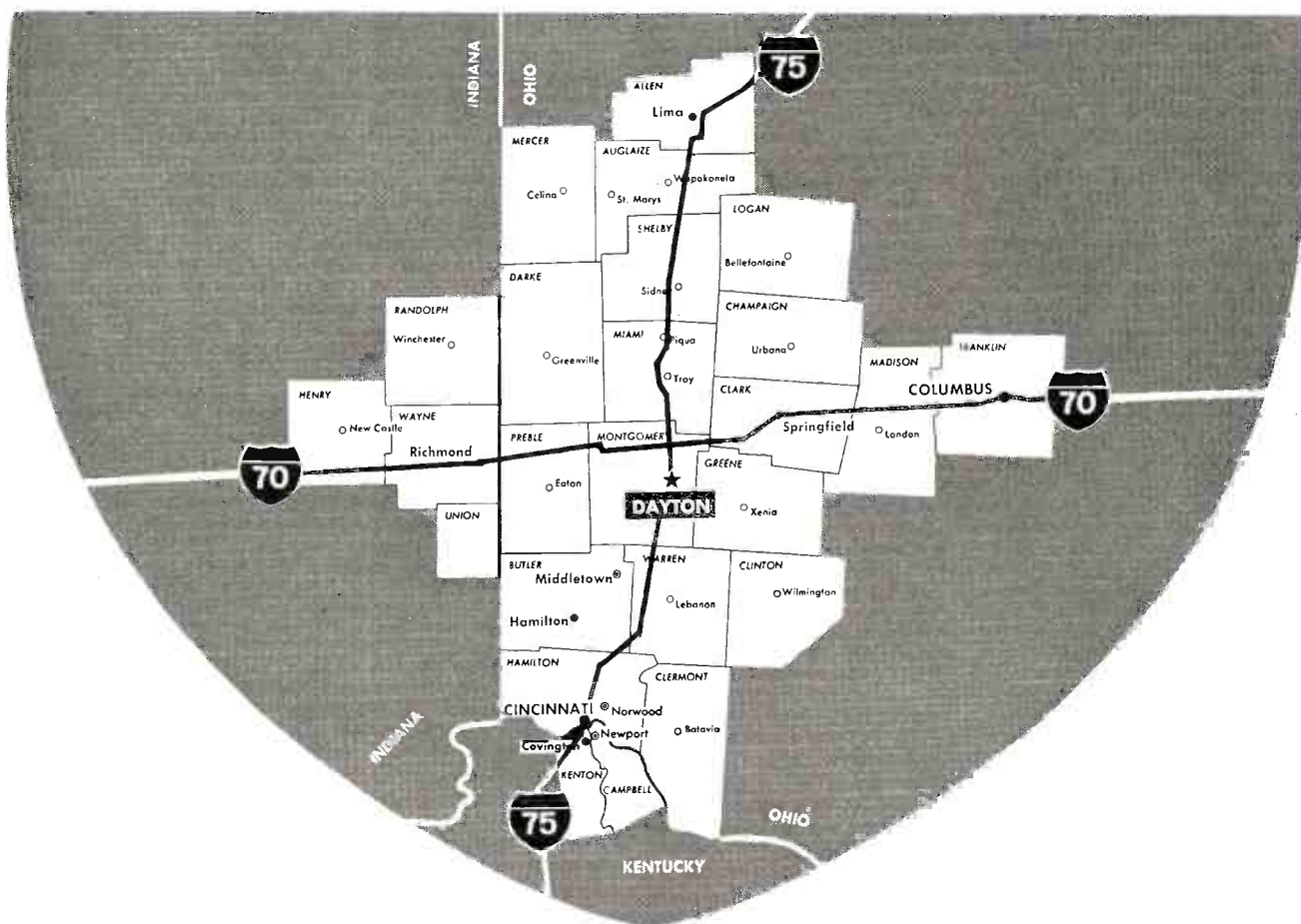

*...the tenth largest consumer market in America*

Within seventy miles of the intersection of Interstate routes 70 and 75 are the business centers of **seven** metropolitan areas...three and one-half million people... **tenth** largest consumer market in America!

Situated in the geographical center of Megacity 70-75 are the transmitters of WHIO-TV, AM, FM—**powered** to reach a huge segment of this concentrated audience with a total buying power of over **seven billion**.

Let George P. Hollingbery tell you how efficiently and economically you can reach it.  
Megacity 70-75!

WHIO-TV • CBS • CHANNEL 7

**WHIO** 

WHIO-AM-FM • DAYTON, OHIO

Associated with WSB, WSB-TV, Atlanta, Georgia;  
WSOC, WSOC-TV, Charlotte, North Carolina  
and WIOD-AM-FM, Miami, Florida

# KOCO-TV'S NEW TOWER IS IN OKLAHOMA CITY

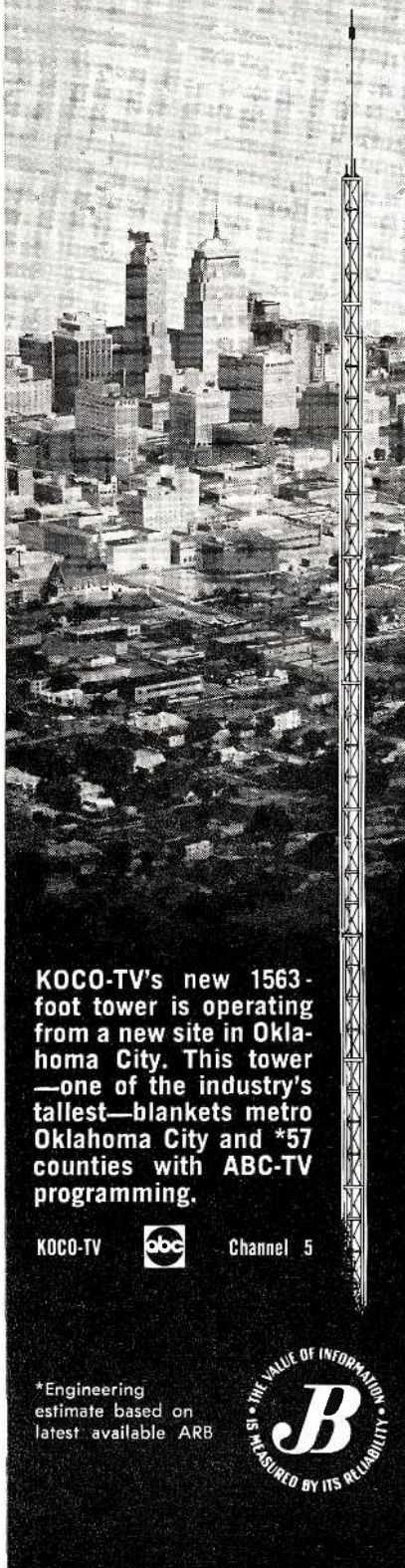

KOCO-TV's new 1563-foot tower is operating from a new site in Oklahoma City. This tower—one of the industry's tallest—blankets metro Oklahoma City and \*57 counties with ABC-TV programming.

KOCO-TV  Channel 5

\*Engineering estimate based on latest available ARB



231 kw aur.)

3930 Sunset Blvd., zone 1. 782-1144. TWX 216-736-0108. Licensee: WKBN Bcstg Corp. Own: Warren P. Williamson Jr., 82.7%.

Net: CBS-TV. Rep: Raymer. Rate: \$500. Color: Net. Video tape: Ampex (1).

W. P. Williamson Jr., pres & gen mgr; W. P. Williamson III, vp & asst gen mgr; David V. Stewart, coml mgr; Norman Berger, prog dir; Ken Thomas, news dir; Gene Springer, pr dir; B. T. Wilkens, chief engr. Wash atty: Loucks & Jansky. WKBN-AM-FM affil.

WYTV ch 33, Oct. 30, 1957. 209 kw vis, 105 kw aur; ant 580t/646g.

3800 Shadyrun Rd. 788-2424. TWX 216-736-0110. Licensee: WKST-TV Inc. Own: See Communications Industries Stns.

Net: ABC-TV. Rep: Young. Rate: \$400. Lazar Emanuel, pres; Harry W. Reith, vp & gen mgr; Paul Smullen, treas; Charles De Vault, prog dir; Robert C. Harnack, coml mgr; Don Parcher, news dir; Arthur W. Taylor, chief engr. Wash atty: Fly, Shuebruk, Blume & Gaguine.

## ZANESVILLE (614) Muskingum county

WHIZ-TV ch 18, May 23, 1953. 14.8 kw vis, 8.13 kw aur; ant 540t/508g.

Downer Rd. GLadstone 3-0361. TWX 614-453-9857. Licensee: Southeastern Ohio TV System. Own: See Zanesville Publishing Co. Stns. Also Nwspr.

Net: NBC-TV, ABC-TV. Rep: Pearson. Rate: \$150. Color: Net.

Clay Littick, pres; Allan Land, gen mgr & film buyer; Nate Milder, coml mgr; Reed K. Mellon, prog dir; Naomi Lorton, prom mgr; Tom Clark, news dir; W. A. Hunt Sr., chief engr. Wash atty: Robert F. Jones. WHIZ-AM-FM affil.

## OKLAHOMA

\*Noncommercial.

## ADA (405) Pontotoc county

KTEN ch 10, May 3, 1954. 251 kw vis, 141 kw aur; ant 760t/725g.

Box 10. FEderal 2-3311. TWX 405-332-1141. Licensee: Eastern Okla. TV Co. Own: Bill Hoover, 71.36%, and others.

Net: ABC-TV, CBS-TV, NBC-TV. Rep: Select Stn Reps. Rate: \$300. Color: Net, Video tape: Ampex (1).

Bill Hoover, pres, gen & coml mgr; Jack Hoover, vp & prog coord; C. F. Hoover, sec; Pat Lamb, prog dir; George A. Miller, news dir; Fred Smith, chief engr. Wash atty: Spearman & Roberson.

## ARDMORE (405) Carter county

KXII (Sherman-Denison, Tex.) ch 12, July 1956. 214 kw vis, 107 kw aur; ant 1,030t/978g.

Box 1003. TWINbrook 2-8123 (Sherman, Tex.). Licensee: Texoma Bcstrs. Inc. Own: KWTX Bcstg Co. See KWTX Stns & LBJ Stns.

Net: NBC-TV. Rep: Venard, Torbet & McConnell. Rate: \$200. Color: Net.

M. N. Bostick, pres; C. H. Balding, gen mgr; Walt Olivo, farm dir; Ulman McMullen, prom mgr; Gil Lee, prog dir; Earl Ellington, news dir; Guy Lewis, chief engr. Wash atty: Spearman & Roberson.

## ELK CITY (405) Beckham county

KSWB ch 8, June 26, 1961. 26.3 kw vis. 13.2 kw aur; ant 640t/642g.

c/o KASA Elk City. Licensee: Southwest Bcstg Co. Own: Lonnie J. Preston, 60%; Alice Howenstine Preston, 40%. Prestons also own KWOE Clinton.

Rate: \$150. Color: film, li-e. slides.

Lonnie J. Preston, pres & gen mgr; Harry Smith Jr., coml mgr; Art Vogt, chief engr. Wash atty: Arent, Fox, Kintner, Plotkin & Kahn. KASA affil.

## LAWTON (405) Comanche county

KAUZ-TV (see Wichita Falls, Tex.)

KFDX-TV (see Wichita Falls, Tex.)

KSWO-TV (Wichita Falls, Tex.) ch 7, March 8, 1953. 316 kw vis, 158 kw aur; ant 1,050t/1,059g.

Box 708, ELgin 5-7000 (Lawton); 723-2233 (Wichita Falls, Tex.). TWX Lawton 405-355-8556. Licensee: KSWO TV Inc. Own: See R. H. Drewry Stns.

Net: ABC-TV. Rep: Venard, Torbet & McConnell. Rate: \$350.

R. H. Drewry, pres & gen mgr; Paul N. Goode, comptroller; Bob Scott, coml mgr; Harold Hunt, prog dir & prom mgr; Art Johnson, news dir; Jim Lockerd, chief engr. Wash atty: Wiiner & Bergson. KSWO affil.

## OKLAHOMA CITY (405) Oklahoma county

\*KETA ch 13, April 13, 1956. 74.1 kw vis, 44.7 kw aur; ant 1,450t/1,572g.

Box 2005, Norman. Jefferson 6-2260, ext 484. Licensee: Okla. Educational TV Authority.

Net: NET. Video tape: Ampex (1).

Dr. C. F. Spencer, pres; John W. Dunn, gen mgr; Marcus W. Fuller, prog dir; Keith E. Stagg, chief engr. Wash atty: Cohn & Marks.

KOCO-TV ch 5, July 15, 1954. 57.2 kw vis; ant 1,520t/1,563g.

Box 7538 Lakeside Stn. Victor 2-6633. TWX 1-405-842-3252. Licensee: Cimarron TV Corp. Own: Owned by Capital City Investment Co. Capital City is owned by P. R. Banta, 12%; Grace B. Kerr, 10%; D. A. McGee, 10%, and others. For Kerr-McGee interests see Kerr-McGee Stns.

Net: ABC-TV. Rep: Blair. Rate: \$800. Color: Net. Video tape: RCA (1).

John E. Kirkpatrick, pres; Ben K. West, vp & gen mgr; Earl W. Hickerson, opns mgr; J. B. Chase, prog dir; Jerry Wiedenkeller, prom mgr; Frank Doyle, news dir; Glenn Danely, chief engr; Alex Kolensky, loc sis mgr. Wash atty: Fly, Shuebruk, Blume & Gaguine.

\*KOKH-TV ch 25, Jan. 26, 1959. 275 kw vis, 141 kw aur; ant 460t/500g.

1801 N. Ellison St. JACKson 5-9043. Licensee: Independent School District #89.

Net: NET. \*KOKH-FM affil.

KWTV ch 9, Dec. 20, 1953. 316 kw vis, 158 kw aur; ant 1,520t/1,572g.

7401 N. Kelley, zone 14, Victor 3-6641. TWX OC 322. Licensee: Okla. TV Corp. Own: KATV Inc., 50%; Roy J. Turner, 25%; Luther T. Dulaney, 25%. See Griffin-Leake Stns. (Sale of Turner & Dulaney interests to Griffin-Leake pending FCC approval).

Net: CBS-TV. Rep: Petry. Rate: \$950. Color: Net, film. Video tape: RCA (2).

Roy J. Turner, pres; Edgar T. Bell, vp & gen mgr; Jacques Delier, coml mgr; Jack Sallaska, prog dir; Montez Tjaden, prom mgr; Bruce B. Palmer, news dir; Eugene S. Clark, chief engr. Wash atty: Spearman & Roberson.

WKY-TV ch 4, June 6, 1949. 100 kw vis, 90 kw aur; ant 930t/961g.

Box 14668. SKYline 2-2161. TWX 405-752-3909. Licensee: WKY TV System Inc. Own: See WKY TV System Stns, also Nwspr.

Net: NBC-TV. Rep: Katz. Rate: \$950. Color: Net, slides, live, film, tape. Video tape: Ampex (2).

E. K. Gaylord, pres; Norman P. Bagwell, vp & gen mgr; Tom Parrington, asst mgr & sis mgr; Joe Jerkins, prog dir; W. J. Willis, sis prom mgr; Ernie Schultz, news dir; Bob Hayward, chief engr; Jack Lovell, dir tech opns. Wash atty: Pierson, Bail & Dowd. WKY affil.



**HAMILTON-LANDIS & ASSOCIATES, Inc.**  
 NATIONWIDE MEDIA BROKERS  
 WASHINGTON, D. C., CHICAGO, DALLAS, SAN FRANCISCO  
**SELL MORE**  
 RADIO & TELEVISION STATIONS  
 IN THE SOUTHWEST—NEAREST OFFICE IS—  
 1511 BRYAN ST., DALLAS 1  
 RIVERSIDE 8-1175

**TULSA (918) Tulsa county**

**KCEB** ch 23. (suspended operation, target date unknown). 170 kw vis, 93.3 kw aur; ant 630t/494g.

2877 E. 35th St. RI 7-4565. Permittee: Elfred Beck. Wash atty: Cottone & Fanelli.

\***KOED-TV** ch 11. Jan. 12, 1959. 14.8 kw vis, 7.4 kw aur; ant 1,270t/1,133g.

Box 2005, Norman. Jefferson 6-2260, ext 484. Licensee: Okla. Educational TV Authority.

Net: NET. Video tape: Ampex.

Dr. C. F. Spencer, pres; John W. Dunn, gen mgr; Marcus W. Fuller, prog dir; Keith E. Stagg, chief engr. Wash atty: Cohn & Marks.

**KOTV** ch 6. Nov. 30, 1949. 100 kw vis, 60 kw aur; ant 1,310t/1,135g.

302 S. Frankfurt, zone 20. LUther 2-9233. TWX TU 844. Licensee: Corinthian TV Corp. Own: See Corinthian Stns, also Nwspr.

Net: CBS-TV. Rep: H-R. Rate: \$900. Color: Net. Video tape: Ampex (2), RCA (1).

C. Wrede Petersmeyer, pres; George A. Stevens, gen mgr; Dale E. Hart, coml mgr; Art Elliott, prog & opns dir; Robert V. Freeland, prom mgr; Dick Wheeler, news dir; Lavoy Hooker, chief engr. Wash atty: Covington & Burling.

**KTUL-TV** ch 8. Sept. 18, 1954. 316 kw vis, 158 kw aur; ant 1,020t/719g.

Box 9697. Hickory 6-6184. TWX 918-923-3204. Licensee: Tulsa Bcstg Co. Own: See Griffin-Leake Stns.

Net: ABC-TV. Rep: Avery-Knodel. Rate: \$750. Video tape: RCA (2).

John T. Griffin, chmn of bd; James C. Leake, pres; Bryan Mathes, vp & treas; Bill Swanson, vp, gen mgr & film buyer; Jim Black, natl sls mgr; Phil Waterman, loc-rgnl sls mgr; Ben Hevel, opns mgr; Barbara Roberts, prom mgr; Jack Morris, news dir; Robert Snider, engrg dir. Wash atty: Spearman & Roberson.

**KV00-TV** ch 2. Dec. 5, 1954. 100 kw vis, 60.3 kw aur; ant 1,330t/1,176g.

Box 1349. Riverside 2-5561. TWX 918-923-3230. Licensee: Ctrl Plains Enterprises Inc. Own: Southwestern Sales Corp. (estate of William G. Skelly, 38.88%; estate of Sen. Robert S. Kerr, 38.88%; Harold C. Stuart, 12½%; Dean A. McGee, 7.4%, and others. See Kerr-McGee Stns.

Net: NBC-TV. Rep: Petry. Rate: \$825. Color: Net, film, slides. Video tape: Ampex (2).

Harold C. Stuart, pres; John Devine, gen mgr; Tom Belcher, coml mgr; Bruce Washburn, prog dir; Gordon E. Gerhardt, prom mgr; George Martin, news mgr; John M. Bushnell Jr., engrg dir; John Barth, chief engr. Wash atty: Dow, Lohnes & Albertson. KV00 affil.

**OREGON**

\*Noncommercial.

**COOS BAY (503) Coos county**

**KCBY** ch 11. Oct. 1, 1960. 11.5 kw vis, 6.9 kw aur; ant 680t/200g.

Licensee: Pacific TV Inc. Own: See Eugene TV Stns.

Net: NBC-TV. Rep: Hollingbery; Art Moore. Rate: \$150. Color: Net.

Robert P. Booth, pres; S. W. McCready, gen mgr; Harry Kirk, stn mgr; Emmett Cronan, news dir; Glynn McCready, chief engr. Wash atty: Dow, Lohnes & Albertson.

**CORVALLIS (503) Benton county**

\***KOAC-TV** ch 7. Oct. 7, 1957. 29 kw vis, 14.5 kw aur; ant 1,210t/237g.

Covell Hall, Oreg State College. Plaza 3-4351. Licensee: Oregon State Bd of Higher Education.

Net: NET. Video tape: Ampex (1).

Ralph Steetle, assoc dean & dir; James M. Morris, gen mgr; Grant Feikert, eng dir; Lester G. Mock, prog dir; Raiston E. Smith, prom mgr; Robert C. Hinz, news dir; Ben J. Ballard, chief engr. Wash atty: Fisher, Wayland, Duvall & Southmayd. \*KOAC affil.

**EUGENE (503) Lane county**

**KEZI-TV** ch 9. Dec. 19, 1960. 316 kw vis, 158 kw aur; ant 1,570t/255g.

2225 Coburg Rd. 343-3301. TWX 503-485-0488. Licensee: Liberty TV inc. Own: Durward L. Boyles, 28.7%; C. E. Carlson, 11.3%; Carolyn Silva McDonald, 20.3%; Donald E. Tykeson, 18.4% and others.

Net: ABC-TV. Rep: Meeker; Day-Wellington. Rate: \$375. Video tape: Ampex (1).

Richard E. Miller, pres; Donald E. Tykeson, vp, gen & coml mgr; Ron Ogle, prog & news dir; Ron Aman, prom mgr; Henry Leaders, chief engr. Wash atty: Fly, Shuebruk, Blume and Gaguine.

**KVAL-TV** ch 13. April 16, 1954. 55 kw vis, 32.4 kw aur; ant 1,050t/397g. (CP 316 kw vis; ant 1,480t/840g).

Box 548. 343-2551. TWX 503-485-0416. Licensee: Eugene TV Inc. Own: See Eugene TV Stns.

Net: NBC-TV, CBS-TV. Rep: Hollingbery; Art Moore. Rate: \$396. Color: Net.

Robert P. Booth, pres; S. W. McCready, gen mgr; Glenn E. Nickell, coml mgr; Martin Jacobson, prog dir; Paul Becker, prom mgr; Keith Gebers, news dir; T. C. Marchner, chief engr. Wash atty: Dow, Lohnes & Albertson.

**KLAMATH FALLS (503) Klamath county**

**KOTI** ch 2. Aug. 12, 1956. 13.5 kw vis, 6.76 kw aur; ant 1,050t/109g.

Box 732. 884-8131. TWX 503-885-0001. Licensee: Southern Oregon Bcstg Co. Own: See Southern Oregon Stns, also Nwspr.

Net: ABC-TV, CBS-TV. Rep: Young; Art Moore. Rate: \$200. Color: Net. Video tape: Ampex (1).

Earle E. Voorhies, pres; Edward A. Malone, vp & tech dir; Richard W. Green, vp & stn mgr; Wayne Scott, prom mgr; Kurt Austermann, news dir; William Smith, chief engr; William B. Smullin, film buyer. Wash atty: Dempsey & Koplovitz.

**LA GRANDE (503) Union county**

..... ch 13 (not on air, target date unknown). 13 kw vis, 6.5 kw aur; ant 2,600t/90g. Box 390 Boise, Idaho. Permittee: KTVB Inc. Own: See KTVB (TV) Boise.

**MEDFORD (503) Jackson county**

**KBES-TV** ch 5. July 14, 1953. 30.2 kw vis, 15.8 kw aur; ant 570t/169g.

Box 1189. 772-4581. TWX 503-779-2012. Li-

censee: Southern Oregon Bcstg Co. Own: See Southern Oregon Stns, also Nwspr.

Net: CBS-TV, ABC-TV Rep: Young; Art Moore. Rate: \$250. Color: Net. Video tape: Ampex (1).

Wm. B. Smullin, dir; Jerold R. Poulos, vp & gen mgr; Robert O. Lindstrom, coml mgr; Jerry Kelly, prog dir; Dave Allen, news dir; Del Cantrell, chief engr; Edward A. Malone, vp & tech dir. Wash atty: Dempsey & Koplovitz.

**KMED-TV** ch 10. Oct. 3, 1961. 149 kw vis, 79.5 kw aur; ant 700t/287.5g.

Box 1306. 773-7373. TWX 503-779-2044. Licensee: Radio Medford Inc. Own: J. L. DeArmond, 20%; Dwight H. Findley, 20%; George R. Johnson, 20%; B. L. Lageson, 20%; John R. Dellenback, 20%.

Net: NBC-TV, ABC-TV. Rep: Hollingbery; Day-Wellington; Charles L. Burrow. Rate: \$250. Color: Net.

Les DeArmond, pres; Ray Johnson, exec vp & gen mgr; Ed Barnett, coml mgr; Russ Jamison, prog dir & prom mgr; Hank Henry, news dir; Ellis Feinstein, chief engr; Art Chipman, natl sls mgr. Wash atty: Dow, Lohnes & Albertson. KMED affil.

**PORTLAND (503) Multnomah county**

**KATU** ch 2. March 15, 1962. 100 kw vis, 60.3 kw aur; ant 1,090t/274g. (CP 100 kw vis; ant 1,550t/858g).

2153 N. E. Sandy Blvd., zone 12. 235-8751. TWX 503-224-1729. Licensee: Fisher Bcstg Co. Own: Fisher's Blend Station (KOMO-AM-TV Seattle), 80%; John Zehntbauer, 10%; Joseph Franz, 10%. See Fisher's Blend Stns.

Rep: Katz. Rate: \$500. Video tape: RCA (1).

O. D. Fisher, pres; William J. Hubbach, vp & gen mgr; Arthur Chenoweth, loc coml mgr; Al Sturges, prog mgr; Isabel Hoyt, prom mgr; William Vandermay, chief engr. Wash atty: Fisher, Wayland, Duvall & Southmayd.

**KGW-TV** ch 8. Dec. 15, 1956. 316 kw vis, 191 kw aur; ant 1,550t/648.5g. (CP 316 kw vis, 158 kw aur; ant 1,770t/818g).

1139 S.W. 13th Ave., zone 5. CCapital 3-6364. TWX PD 217. Licensee: King Bcstg Co. Own: See King Bcstg Co. Stns.

Net: NBC-TV. Rep: Blair. Rate: \$1,000. Color: Net, film, live, slide. Video tape: Ampex (2).

Stimson Bullitt, pres; Otto P. Brandt, vp best div & gen mgr; Walter E. Wagstaff, stn mgr; John Pindell, gen sls mgr; Thos. Dargan, prog dir; Richard Wright, prom mgr; Richard Ross, news dir; Clare Hanawalt, chief engr. Wash atty: Haley, Bader & Potts. KGW affil.

**KHTV** ch 27. (not on air; suspended operation). 19.2 kw vis, 9.6 kw aur; ant 990t/251g.

1220 S. W. Stark, zone 5. CCapital 6-4051. Licensee: Bernard B. Cantor, trustee in bankruptcy.

\***KOAP-TV** ch 10. Feb. 6, 1961. 30.42 kw vis, 15.8 kw aur; ant 950t/203g.

1633 S.W. Park Ave., zone 1. CCapital 6-6601. Licensee: State of Oreg. Bd of Higher Education.

Net: NET. Video tape: Ampex (1).

Ralph Steetle, dir, dept of educational media; Dave Leonard, prog mgr; Bob Carlson, prom mgr; Tony Schmidt, chief engr. \*KOAP-FM affil.

For explanation of listings see page A-3.

## OREGON—PENNSYLVANIA

**KOIN-TV** ch 6. Oct. 15, 1953. 100 kw vis, 50 kw aur; ant 1,530t/708g.

140 S.W. Columbia St., zone 1. Capitol 8-3333. TWX PD 300. Licensee: Mount Hood Radio & TV Bcstg Corp. Own: Theodore R. Gamble estate, C. Howard Lane and Assoc, 50%; Newhouse Corp, 50%. See Newhouse Stns, also Nwspr.

Net: CBS-TV. Rep: Harrington, Righter & Parsons. Color: Net. Video tape: Ampex (2).

C. Howard Lane, pres; Ted W. Cooke, dir of opns, & film buyer; John L. Palmer, natl sls mgr; Luke L. Roberts, prog mgr; Dick Kryder Jr., prom mgr; Chuck Foster, news dir; Louis S. Book-walter, dir of engrg. Wash atty: Dow, Lohnes & Albertson. KOIN-AM-FM affil.

**KPTV** ch 12. Sept. 20, 1952. 316 kw vis, 158 kw aur; ant 1,000t/283g. (CP 309 kw vis, 155 kw aur; ant 1,780t/1,099g).

Box 3401. Capitol 2-9921. TWX PD-40. Licensee: Oregon TV Inc. Own: See Chris Craft Industries Stns.

Net: ABC-TV. Rep: Petry. Rate: \$950. Color: Net. Video tape: Ampex (2).

John S. Hansen, pres & gen mgr; John Petty, sls mgr; Gordon White, prog dir; Elizabeth Morris, publ dir; Edward Arndt, news dir; Gene Phelps, chief engr. Wash atty: Dow, Lohnes & Albertson.

### ROSEBURG (503) Douglas county

**KPIC** ch 4. April 1, 1956. 5.37 kw vis, 2.69 kw aur; ant 1,000t/173g.

Box 1345. Orchard 2-1721. TWX 503-675-0213. Licensee: South West Oregon TV Bcstg Corp. Own: KVAL-TV Eugene and KBES Medford, Oregon. See Southern Oregon Stns & Eugene TV Stns, also Nwspr.

Net: NBC-TV. Rep: Hollingbery. Rate: \$150.

S. W. McCready, gen mgr; Aaron Boe, stn mgr. Wash atty: Dow, Lohnes & Albertson.

## PENNSYLVANIA

\*Noncommercial.

### ALLENTOWN (215) Lehigh county

**WFMZ-TV** ch 67. (suspended operation, target date unknown). 79.4 kw vis, 43.6 kw aur; ant 970t/495g.

East Rock Rd. SWiff 7-4530. Licensee: Penn-Allen Bcstg Co. WFMZ (FM) affil.

### ALTOONA (814) Blair county

**WFBG-TV** ch 10. March 1, 1953. 224 kw vis, 112 kw aur; ant 1,110t/277g.

5000 Sixth Ave., Commerce Park. Wlndsr 4-2031. TWX 814-391-0171. Licensee: Triangle Publications Inc. Own: See Triangle Stns, also Nwspr.

Net: CBS-TV, ABC-TV. Rep: Blair; Penn State Reps. Rate: \$1,000. Color: Net. Video tape: Ampex (1).

Roger W. Clipp, vp; John G. Stilli, gen mgr; George Mahon, gen sls mgr; James R. Van de

Velde, prog dir; Robert A. Manning, prom mgr; Lantz Hoffman, news dir; John Grimme, chief engr; Joseph Di Giorgio, bus mgr. Wash atty: Wilner & Bergson. WFBG-AM-FM affil.

### BETHLEHEM (215) Northampton county

**WLEV-TV** ch 51. (suspended operation, target date unknown). 7.41 kw vis, 3.98 kw aur; ant 600t/235g.

Licensee: Associated Bcstrs Inc. Own: See Steinman Stns, also Nwspr.

Wash atty: Hogan & Hartson.

### ERIE (814) Erie county

**WEPA-TV** ch 66. (not on air, target date unknown). 195 kw vis, 97.7 kw aur; ant 310t/188.6g.

Permittee: WEPA-TV Inc. Own: Alfred E. Anscombe, 53.13%; Small Business Invest. Co. of N.Y. Inc., 26.04%; James E. Greeley, 20.83%. See Anscombe Stns.

Alfred E. Anscombe, pres & gen mgr; Harold Bennett, natl prog dir & film buyer. Wash atty: Wilner & Bergson.

**WICU-TV** ch 12. March 15, 1949. 316 kw vis, 158 kw aur; ant 780t/586g.

Licensee: Gibraltar Enterprises Inc. Own: Edward Lamb is principal owner.

3514 State St. GLendale 4-5201. TWX ER 8381.

Net: NBC-TV. Rep: Blair; Andy McDermott. Color: Net.

Edward O. Lamb, pres; Arthur Ingram, gen mgr; Robert Lundquist, coml mgr; Kenneth Fanzini, prog dir; Paul Whittingham, sls asst; John Cook, film dir; Michael Csop, chief engr. Wash atty: Fly, Shuebruk, Blume & Gaguine. WICU affil.

**WSEE** ch 35. April 25, 1954. 137.5 kw vis, 68.7 kw aur; ant 931t/732g. (CP 287 kw vis).

1220 Peach St. GLendale 5-7575. TWX 814-453-6875. Licensee: Great Lakes TV Co. Own: See Great Lakes TV Stns, also Nwspr.

Net: CBS-TV, ABC-TV. Rep: Meeker; Kettell-Carter; Ohio Stns; Penn State Reps. Rate: \$300. Color: Net.

George J. Mead, pres; Edward G. Zellefrow, gen mgr; Robert Rice, loc & rgnl sls mgr; James J. Penna, chief engr. Wash atty: Haley, Bader & Potts.

### HARRISBURG (717) Dauphin county

**WDTV** ch 71. (suspended operation, target date unknown). 174 kw vis, 93.3 kw aur; ant 990t/439g.

Permittee: Hudson Bcstg Corp. Own: See James A.-McKenna Jr. Stns.

**WHP-TV** ch 21. April 15, 1953. 447 kw vis, 224 kw aur; ant 920t/224g.

216 Locust St., zone 8. 234-3211. TWX 564-4126. Licensee: WHP Inc. Own: The Telegraph Press (E. J. Stackpole and family), 96%, and others.

Net: CBS-TV. Rep: Blair. Rate: \$325 (also sold in combination with WLYH-TV Lancaster-Lebanon, and WSBA-TV York). Color: Net. Video tape: Ampex (1).

A. H. Stackpole, pres; Cecil M. Sansbury, exec vp & gen mgr; Harry W. Wells, sls mgr; Brod Seymour, bdcst mgr; John Price, exec news dir; E. Daniel Leibensperger, chief engr; Phyllis Blocki, prom mgr. Wash atty: Dow, Lohnes & Albertson. WHP-AM-FM affil.

**WTPA** (York-Lebanon) ch 27. June 19, 1953. 631 kw vis, 324 kw aur; ant 1,020t/505g. (CP 426 kw vis, 213 kw aur; ant 1,120t/609g).

Box 2775. 238-7171. Licensee: Newhouse Bcstg Corp. Own: See Newhouse Stns, also Nwspr.

Net: ABC-TV. Rep: Harrington, Righter & Parsons. Rate: \$500. Color: Net. Video tape: (1).

E. R. Vadeboncoeur, pres; Paul S. Abbott, gen mgr; Jack L. Thornsley, coml mgr; Mac McCauley, asst gen mgr; Margaret Mioff, prom mgr; Mike Ross, news dir; Charles W. Baker, chief engr. Wash atty: Dow, Lohnes & Albertson. WTPA-FM affil.

### JOHNSTOWN (814) Cambria county

**WARD-TV** ch 56. Oct. 15, 1953. 91 kw vis, 45.5 kw aur; ant 610t/542g. (CP ch 19. vis 91.2 kw vis, 50 kw aur; ant 640t/560.5g).

301 Franklin St. 536-0761. TWX 814-248-8543. Licensee: Rivoli Realty Co. Own: Margaret E. Gartland, 41.5%; Dr. George D. Gartland, 20%; Walter M. Thomas, 16%, and others. Principals also control WVAM-AM-FM Altoona.

Net: CBS-TV, ABC-TV. Rep: Weed. Rate: \$200.

Walter M. Thomas, pres; William D. Confer, gen mgr; Linda Sell, prog dir; Cornelius Donati, chief engr. Wash atty: Fisher, Wayland, Duvall & Southmayd. WARD-AM-FM affil.

**WJAC-TV** ch 6. Sept. 15, 1949. 70.8 kw vis, 35.4 kw aur; ant 1,120t/175g.

Hickory Lane. 255-5831. TWX JNTN-79. Licensee: WJAC Inc. Own: Johnstown Tribune Publishing Co. 100%. See Nwspr.

Net: NBC-TV. Rep: Harrington, Righter & Parsons. Rate: \$1,000. Color: Net, film, live, slides.

Walter W. Krebs, pres; Alvin D. Schrott, exec vp & gen mgr; John H. Hepburn, coml mgr; Frank P. Cummins, prog dir; Ronald Stephenson, news dir; Theodore Campbell, chief engr. Wash atty: Dow, Lohnes & Albertson. WJAC-AM-FM affil.

(See Adv. page A-57)

### LANCASTER (717) Lancaster county

**WGAL-TV** ch 8. March 18, 1949. 316 kw vis, 158 kw aur; ant 1,000t/480g.

Lincoln Highway W. EXpress 3-5851. TWX LN 34. Licensee: WGAL TV Inc. Own: See Steinman Stns, also Nwspr.

Net: NBC-TV. Rep: Meeker. Rate: \$1,200. Color: Net, film, live, slides. Video tape: RCA (2).

Clair R. McCollough, pres & gen mgr; J. Robert Gulick, asst gen mgr sls; Harold E. Miller, stn mgr; Robert L. Dreher, natl sls mgr; Leroy K. Strine, reg sls mgr; Paul C. Rodenhauser, prog mgr; Harry J. Shaub Jr., bus mgr; Paul I. Woodland, prom mgr; Robert H. Zima, sls svce mgr; Robert Malick, farm dir; J. E. Mathiot, tech dir. Wash atty: Hogan & Hartson. WGAL-AM-FM affil.

(See Adv. Front Cover)

**WLYH-TV** (Lebanon) ch 15. Oct. 15, 1953. 129 kw vis, 69.2 kw aur; ant 880t/572g. R. D. #5. CRestview 3-4551. TWX 717-730-4305. Licensee: Triangle Publications Inc. Own: See Triangle Stns, also Nwspr.

**HAMILTON-LANDIS & ASSOCIATES, Inc.**  
NATIONWIDE MEDIA BROKERS  
WASHINGTON, D. C., CHICAGO, DALLAS, SAN FRANCISCO  
**SELL MORE**  
RADIO & TELEVISION STATIONS  
IN THE EAST—NEAREST OFFICE IS—  
1737 DeSALES ST., N.W., WASHINGTON  
EXECUTIVE 3-3456

For explanation of listings see page A-3.



---

**MORE HOMES THAN  
THERE ARE IN  
THE NATION'S 6TH  
LARGEST CITY**

---

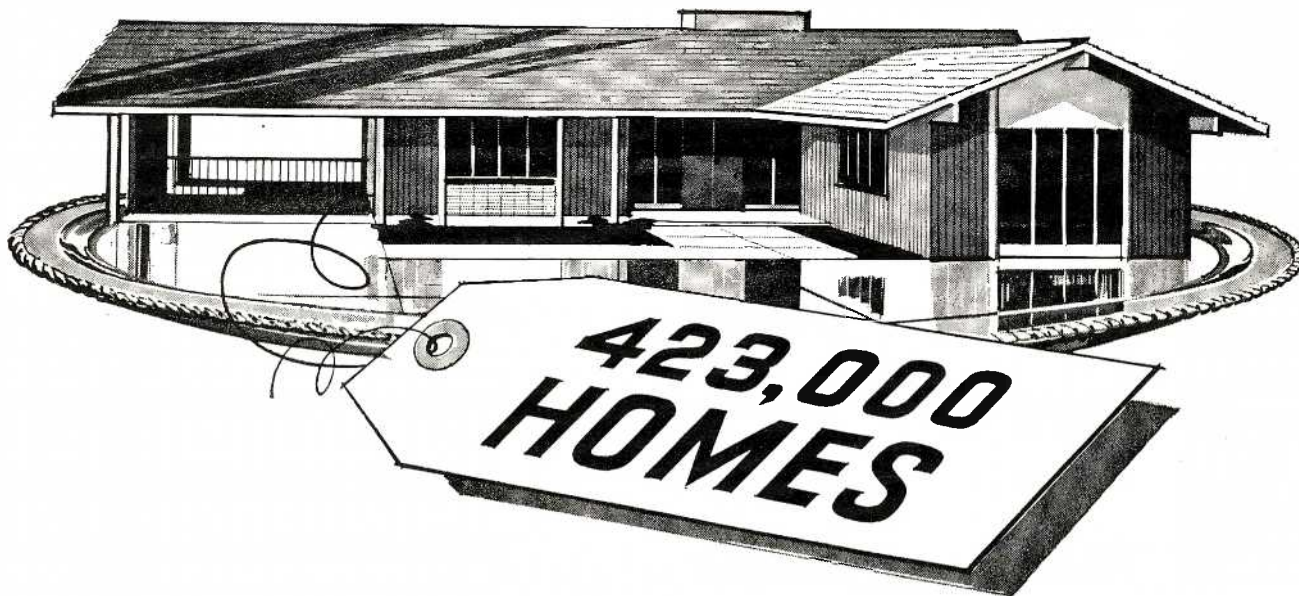

Yours on a silver platter! More than 423,000 television homes in one of the nation's high-income, fast growing markets... more homes than are in ALL of Houston, the nation's 6th city! KOIN-TV gives you the 850,000-population Portland standard metropolitan area *solid*, gives you weekly-or-better coverage of 423,360 television homes\* in 34 Oregon and Washington counties.

*And when you buy KOIN-TV, you buy more than statistics! You buy the persuasive power of a station famed for its stature and influence in its region.*

By any measurement, KOIN-TV is the buy in Portland and its surrounding marketing area.

**KOIN-TV**

**CHANNEL 6**

**PORTLAND, OREGON**

Represented Nationally by Harrington, Righter & Parsons, Inc.

\*Nielsen Coverage Service—1961 (Latest authentic figures)

## PENNSYLVANIA—RHODE ISLAND

Net: CBS-TV. Rep: Blair. Rate: \$250. Color: Net.

Roger W. Clipp, vp & gen mgr (Triangle pub); Joe Zimmerman, gen mgr. Wash atty: Wilner & Bergson.

WTPA (see Harrisburg)

**LEBANON (717) Lebanon county**  
WLYH-TV (see Lancaster)

WTPA (see Harrisburg)

**LOCK HAVEN (717) Clinton county**

WBPZ-TV ch 32. (suspended operation, target date unknown). 18.2 kw vis, 9.55 kw aur; ant 300t/150g.

132½ E. Main St. Licensee: Lock Haven Bcstg Corp. WBPZ affil.

**PHILADELPHIA (215) Philadelphia county**  
WCAU-TV ch 10. March 15, 1948. 316 kw vis, 158 kw aur; ant 1,000t/979g.

City Line & Monument Aves. Tennyson 9-7000. Licensee: CBS Inc. Own: See CBS-Owned Stns.

Net: CBS-TV. Rep: CBS TV Stns Natl Sls. Rate: \$3,800. Color: Net. Video tape: Ampex (2).

John A. Schneider, vp & gen mgr; Frank C. Beazley, coml mgr; Al Hollander, prog dir; Robert N. Pryor, prom mgr; Robert Holland, news dir; Robert Gross, chief engr. WCAU-AM-FM affil.

WFIL-TV ch 6. Sept 13, 1947. 74.1 kw vis, 37.1 kw aur; ant 1,090t/1,116g.

4100 City Line Ave., zone 31. TRinity 8-9700. TWX 215-569-9730. Licensee: Triangle Publications Inc. Own: See Triangle Stns, also Nwspr.

Net: ABC-TV. Rep: Blair. Rate: \$4,200. Color: Net, film, live, slides. Video tape: Ampex (3).

Roger W. Clipp, gen mgr; George A. Koehler, stn mgr; John Cundiff, sls mgr; Tom B. Jones, exec prog dir; Lewis Klein, prog dir; H. Taylor Vaden, dir of prom & adv; Charles Keller, dir of news & sp events; Henry E. Rhea, chief engr; John C. Harlan, bus mgr. Wash atty: Wilner & Bergson. WFIL-AM-FM affil.

WGTI ch 23. (not on air, target date unknown). 276 kw vis, 138 kw aur; ant 420t/506g. Permittee: Bernard Rappaport.

WIBF-TV ch 29. (not on air, target date Nov. 15, 1963). 1,150 kw vis; ant 330t/285g.

Permittee: William L. Fox. Own: William L. Fox, 100%.

Video tape (1).

William L. Fox, pres; William H. Kline Jr., gen mgr & prog dir; Alvia Golden, prom mgr; John Dean, news dir; Joseph Pelletier, chief engr. Wash atty: Kirkland, Ellis, Hodson, Chaffetz & Masters. WIBF-FM affil.

WPCA-TV ch 17. (suspended operation to Sept. 15, 1963). 12 kw vis, 6.46 kw aur; ant 750t/580g.

1230 E. Mermaid Lane, zone 18. Chestnut Hill 8-3628. Licensee: Young People's Church of the Air Inc. Own: See Percy B. Crawford Stns. Rate: \$100.

Donald Crawford, pres & stn mgr. WPCA-FM affil.

WRCV-TV ch 3. September 1941. 95.5 kw vis, 49 kw aur; ant 1,000t/1,116g.

1619 Walnut St., zone 3. LOcust 4-3700. Licensee: Natl Bcstg Co. Transfer to RKO General pending FCC approval Own: See NBC-Owned Stns.

Net: NBC-TV. Rep: NBC Spot Sales. Rate: \$4,200. Color: Net, film, live, slides. Video tape: Ampex (3).

Raymond W. Welpott, exec vp & gen mgr; Arthur A. Watson, stn mgr; John P. Wiley, sls mgr; Chester R. Messervey, loc sls mgr; Jack Dorr, mgr of adv & prom; Robert Shafer, news dir; Neal Van Ellis, prog mgr; George Lenfest, dir of opns. WRCV affil.

\*WUHY-TV ch 35. April 25, 1957. 155 kw vis, 83.2 kw aur; ant 500t/585g.

1622 Chestnut St., zone 3. LOcust 8-2370. Licensee: WHYI Inc.

Net: NET. Video tape: Ampex (3).

William Goldman, pres; Richard S. Burdick, exec vp & gen mgr; John P. Twaddle, prog dir; Bruce Bloom, prom mgr; Sid Shaw, news dir; Harold Gorsuch, chief engr. Wash atty: Krieger &

Jorgensen. \*WUHY-FM affil.

**PITTSBURGH (412) Allegheny county**

KDKA-TV ch 2. Nov. 27, 1948. 100 kw vis, 50 kw aur; ant 990t/683g.

1 Gateway Ctr, zone 22. 391-3000. TWX PG 188. Licensee: Westinghouse Bcstg Co. Own: See Westinghouse Bcstg Co Stns.

Net: CBS-TV. Rep: TVAR. Rate: \$2,500. Color: Net. Video tape: RCA (4).

Donald H. McGannon, pres; Harold C. Lund, vp; Jerome R. Reeves, gen mgr; James M. King, sls mgr; Robert Novak, prog mgr & film buyer; David N. Lewis, sls prom mgr; David Kelly, news dir; Joseph E. Schmidt, bus mgr; Raymond W. Rodgers, chief engr. KDKA-AM-FM affil.

WAND-TV ch 53 (suspended operation, target date unknown). 174 kw vis, 93.3 kw aur; ant 530t/426g.

1715 Grandview Ave., zone 11. Hubbard 1-2626. Licensee: Agnes J. Reeves Greer. Own: See Greer Stns.

Wash atty: Smith & Pepper. WKJF-FM affil.

WENS ch 22. (suspended operation, target date unknown). 200 kw vis, 105 kw aur; 870t/552g.

Oliver Bldg. Licensee: Telecasting Inc. Own: Thomas P. Johnson, 27.26%; Oliver Tyrone Corp., 10.9%, and others.

WVIC ch 11. Sept. 1, 1957. 316 kw vis, 158 kw aur; ant 1,000t/847g.

341 Rising Main Ave., zone 14. FAirfax 1-8700. TWX PG 16. Licensee: WVIC Inc. Own: P. G. Pub. Co. (Pittsburgh Post-Gazette & Sun-Telegraph), 50%; H. Kenneth Brennen, 16.68%; Margaret M. Brennen and Mary Thelma Bergenser, each 16.66%. P. G. publishes the Toledo (Ohio) Blade. See Nwspr.

Net: NBC-TV. Rep: Blair. Rate: \$2,000. Color: Net. Video tape: Ampex (2).

O. M. Schloss Jr., bd chmn; H. K. Brennen, pres; Robert A. Mortensen, exec vp & gen mgr; Roger D. Rice, vp, sls; Shelton Weaver, opns & prod mgr & film buyer; Caley E. Augustine, pr & prom dir; Dick John, news dir; Henry R. Kaiser, chief engr. Wash atty: Marmet & Schneider.

\*WQED ch 13. April 1, 1954. 203 kw vis, 101 kw aur; ant 660t/600g (CP 295 kw vis, 148 kw aur).

4337 Fifth Ave., zone 13. MUSEum 3-1300. Licensee: Met Pittsburgh Educational TV Stn. Net: NET. Video tape: RCA (3).

Leland Hazard, chmn of bd; Donald V. Taverner, gen mgr; Jay Rayvid, prog dir; Larry Flavin, chief engr. Wash atty: Fischer & Willis.

\*WQEX ch 16. Sept. 14, 1959. 138 kw vis, 69.2 kw aur; ant 710t/600g.

4337 Fifth Ave., zone 13. MUSEum 3-1300. Licensee: Met Pittsburgh Educational TV Stn.

Net: NET. Video tape: RCA (3).

Leland Hazard, chmn of bd; Donald V. Taverner, gen mgr; Jay Rayvid, prog dir; Larry Flavin, chief engr. Wash atty: Fischer & Willis.

WTAE ch 4. Sept. 14, 1958. 100 kw vis, 50 kw aur; ant 960t/1,066g.

400 Ardmore Blvd., zone 30. CHURchill 2-4300. TWX PGH 435. Licensee: TV City Inc. Own: WRYT Inc. (Hearst), 50%; The Hearst Corp., 50%. See Hearst Stns, also Nwspr.

Net: ABC-TV. Rep: Katz. Rate: \$2,000. Color: Net. Video tape: RCA (2).

Leonard Kapner, exec vp; Franklin C. Snyder, vp & gen mgr; Alan Trench, gen sls mgr; Preston Stover, prog & opns mgr; David Crantz, prom mgr; David Murray, news dir; Louis P. Wagner, chief engr. Wash atty: Dempsey & Koplowitz. WRYT-AM-FM affil.

**SCRANTON (717) Lackawanna county**

WBRE-TV (see Wilkes-Barre)

WDAU-TV (Wilkes-Barre) ch 22. June 7, 1953. 447 kw vis, 224 kw aur; ant 1,351t/421g (CP 912 kw vis, 457 kw aur).

1000 Wyoming Ave. 342-7634. TWX 680-4039. Licensee: Scranton Bcstrs Inc. Own: Mrs. M. E.

Megargee and family, 100%.

Net: CBS-TV. Rep: H-R. Rate: \$700. Color: Net. M. E. Megargee, pres; Madge M. Holcomb, gen mgr; William Hunefeld Jr., gen sls mgr; Mort Rosenthal, prog dir & film buyer; Doug Holcomb, prom & adv dir; Tom Powell, news & pub affrs dir; K. R. Cooke, chief engr. Wash atty: Dow, Lohnes & Albertson. WGBI-AM-FM affil.

WNEP-TV (Wilkes-Barre) ch 16. Feb. 9, 1953. 537 kw vis, 275 kw aur; ant 1,240t/425.7g.

Wilkes-Barre-Scranton Airport, Avoca, Pa. 655-2821. TWX 717-840-3935. Licensee: Northeastern Pa. Bcstg Inc. Own: Transcontinent TV Corp. (Sale to Taft Bcstg Co. pending FCC approval). See Transcontinent Stns and Taft Stns.

Net: ABC-TV. Rep: Petry. Rate: \$700. Color: Net.

David C. Moore, pres (Transcontinent); Thomas P. Shelburne, exec vp, gen mgr & film buyer; Malcolm W. Dale, gen sls mgr; John C. Walters, bus mgr; Tom Bigler, news & pub affrs dir; Bill Williams, prog dir; Warren Reed, asst prog dir; William Babcock, prom mgr; Mrs. Roswell Parker, CATV dir; Adam Sawicki, asst prod mgr; John Swandick, facilities engr; Chester Sawicki, chief engr. Wash atty: Covington & Burling.

WTVU ch 44. (suspended operation, target date unknown). 13.2 kw vis, 7.08 kw aur; ant 1,280t/371g.

722 Wyoming Ave. DI 7-9310. Permittee: Appalachian Co. Own: Frank Collins and wife. 100%.

**WILKES-BARRE (717) Luzerne county**

WBRE-TV (Scranton) ch 28. Jan. 1, 1953. 589 kw vis, 302 kw aur; ant 1,200t/429g.

62 S. Franklin St. Valley 3-3101. TWX 717-480-0510. Licensee: WBRE-TV Inc. Own: Louis G. Baltimore, 64.4%; David M. Baltimore family, 35.6%. Licensee also owns WSCR Scranton.

Net: NBC-TV. Rep: Katz. Rate: \$625. Color: Net, slides, live, film, tape. Video tape: RCA (2).

Louis G. Baltimore, pres; David M. Baltimore, gen mgr; Franklin D. Coslett, coml mgr; Adrian Riso, prog dir; Fred Foerster, prom mgr; Chas. Sakoski Sr., chief engr. Wash atty: Hogan & Hartson. WBRE-AM-FM affil.

WDAU-TV (see Scranton)

WNEP-TV (see Scranton)

**YORK, York county**

WSBA-TV ch 43. Dec. 22, 1952. 132 kw vis, 66.1 kw aur; ant 530t/419g.

Box 1868. 2-5531. TWX 717-590-4213. Licensee: Susquehanna Bcstg Co. Own: See Susquehanna Bcstg Stns.

Net: CBS-TV. Rep: Blair. Rate: \$257 (also sold in combination with WHP-TV Harrisburg and WLYH-TV Lancaster-Lebanon).

Louis J. Appell Jr., pres; Robert M. Stough, stn mgr & natl sls mgr; H. David Berlin, loc sls mgr; John D. Eisenhauer, prog mgr; Cole Atwood, prom & news dir; Jack M. Schuster, chief engr. Wash atty: Loucks & Jansky. WSBA affil.

WTPA (see Harrisburg)

## RHODE ISLAND

\*Noncommercial.

**PROVIDENCE (401) Providence county**

WJAR-TV ch 10. July 10, 1949. 316 kw vis, 158 kw aur; ant 920t/853g.

176 Weybosset St., zone 2. GASpee 1-8255. TWX PR 92. Licensee: The Outlet Co. Own: See Outlet Co. Stns.

Net: NBC-TV. Rep: Petry. Rate: \$1,550. Color: Net. Video tape: Ampex (2).

J. S. Sinclair, pres & gen mgr; David J. Shurtleff, stn mgr; Edward Boghosian, coml mgr; James E. Gleason, prog dir; Alfred J. Brassard, prom mgr; David Mohr, news dir; Billy Patton, chief engr; George Clarke, film buyer. Wash atty: Dow, Lohnes & Albertson. WJAR affil.

For explanation of listings see page A-3.



WHAT'S IN THE MIDDLE  
MAKES THE BIG DIFFERENCE

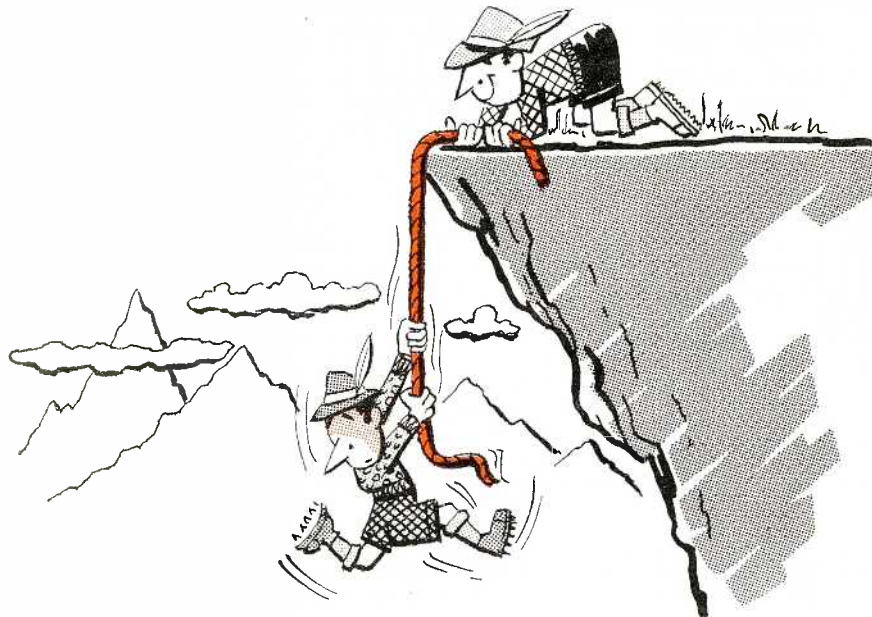

..and, IN PENNSYLVANIA, IT'S  
**WJAC-TV**

Don't slip up on the big Pennsylvania market! You need a firm grip on the middle -- the million dollar market in the middle. It's within easy reach when you buy WJAC-TV. The station that climbs high atop the Alleghenies to bring you America's 27th largest market.



Represented  
Nationally  
by  
Harrington,  
Righter &  
Parsons, Inc.

Affiliated with WJAC-AM-FM



The Johnstown Tribune-Democrat Stations

## RHODE ISLAND—SOUTH CAROLINA—SOUTH DAKOTA

**WNET** ch 16. (suspended operation, target date unknown). 209 kw vis, 115 kw aur; ant 510t/453g.

Box 1533. Permittee: Ch. 16 of R. I. Inc. Own: Harold C. Arcaro, estate of Samuel Hamin and John M. Dunne, each 30.66%. Frank Lyman Jr. has option to buy 16%. Mr. Arcaro is controlling stockholder of Golden Gate Corp., which has 33 1/3% interest in WLKW and WPFM(FM), both Providence. Mr. Lyman owns WTAO-AM-FM Cambridge and WXHR (FM) Woburn, both Massachusetts. Messrs Arcaro, Dunne, Lyman and the estate of Samuel Hamin are stockholders in New England TV Inc., which has a 45% interest in WTEV(TV) New Bedford, Mass. Wash atty: Cottone & Fanelli.

**WPRO-TV** ch 12. March 27, 1955. 275 kw vis; ant 910t/884g.

24 Mason St., zone 2. Jackson 1-4000. TWX 401-521-5487. Licensee: Capital Cities Bcstg Corp. Own: See Capital Cities Stns.

Net: CBS-TV. Rep: Blair. Rate: \$1,500. Color: Net. Video tape: Ampex (1).

Frank Smith, pres.; Joseph P. Dougherty, gen mgr; Albert J. Gillen, gen sls mgr; Dick Dreyfuss, prog dir; Jack Kavanagh, prom mgr; Ed Brown, news dir; Ralph Voight, chief engr; Roger W. Mollo, prod mgr. Wash atty: Wilmer, Cutler & Pickering. WPRO-AM-FM affil.

**WTEV** (see New Bedford, Mass.)

### SOUTH CAROLINA

\*Noncommercial.

#### ANDERSON (803) Anderson county

**WAIM-TV** ch 40. Dec. 1, 1953. 170 kw vis, 93.3 kw aur; ant 380t/418g.

321 Kingsley Rd. Canal 6-1511. TWX 6030. Licensee: Wilton E. Hall. Own: Mr. Hall is publisher of the Anderson Independent and the Daily Mail. See Nwsp.

Net: ABC-TV, CBS-TV. Rep: Devney; Dora Clayton. Rate: \$200.

Glenn P. Warnock, gen mgr; John McCallum, sls mgr; Betty Black, prog dir; Earl Cosens, engrg dir. Wash atty: Cottone & Fanelli. WAIM, WCAC (FM) affil.

#### CHARLESTON (803) Charleston county

**WCIV** ch 4. Oct. 23, 1962. 100 kw vis, 50 kw aur; ant 790t/838g.

Hwy #703, Mount Pleasant. 884-8513. TWX 884-8228. Licensee: First Charleston Corp. Own: See First Corp. Stns.

Net: NBC-TV. Rep: Advertising Time Sales. Rate: \$500. Color: Net. Video tape: Ampex (1).

Charles E. Smith, pres.; Wm. E. Lucas, vp & gen mgr; Everett Martin, coml mgr; Steve Thomas, prog dir; Lucille Guidry, prom mgr; Graham Smith, news dir; James Luttrell, chief engr. Wash atty: Cohn & Marks.

**WCSC-TV** ch 5. June 19, 1953. 100 kw vis, 50 kw aur; ant 1,000t/1,044g.

485 East Bay. Raymond 3-8371. TWX CS 336. Licensee: WCSC Inc. Own: John M. Rivers, 63.7% and others.

Net: CBS-TV. Rep: Peters, Griffin & Woodward. Rate: \$500. Color: Net.

John M. Rivers, pres.; Roland Weeks, stn mgr & film buyer; Virgil V. Evans, natl coml mgr; Ralph E. Thornley, regional sls mgr; Charles E. Hall, prog dir; Lois Marshall, prom mgr; Kenneth M. Klyce, news dir; A. Rudy Hughes, chief engr. Wash atty: Dow, Lohnes & Albertson. WCSC-AM-FM affil.

\***WITV** ch 7. Oct. 20, 1963. 29.4 kw vis, 14.7 kw aur; ant 180t/202g.

2712 Millwood Ave., zone 5. 256-4961. Licensee: S. C. ETV Commission.

Net: NET. Video tape: Ampex (1), RCA (4).

R. Lynn Kalmbach, gen mgr; Dr. George E. Bair, educ dir; Henry J. Cauthen, dir of prod & engrg; Charles S. Morris, tech dir. Wash atty: Dow, Lohnes & Albertson.

**WUSN-TV** ch 2. Sept. 25, 1954. 100 kw vis, 53.7 kw aur; ant 790t/842g.

Box 879. Tulip 4-4141. TWX 803-884-9612. Licensee: Reeves Bcstg & Development Corp., Broadcast Div. Own: See Reeves Bcstg Stns.

Net: ABC-TV. Rep: Select Station Reps & Bomar Lowrance. Rate: \$400. Color: Net. Video tape: Ampex (1).

J. Drayton Hastie, pres; Douglass M. Bradham, vp & gen mgr; Donald Moody, prod mgr; Ella R. Rhame, prom mgr; Gray Carroll, film dir; Ed Webb, news dir; Walter M. Nelson, engrg dir; Ansley D. Cohen Jr., natl sls mgr; Grange S. Cuthbert Jr., loc sls mgr. Wash atty: Eliot C. Lovett.

#### COLUMBIA (803) Richland county

**WCCA-TV** ch 25. Oct. 1, 1961. 191 kw vis; 96.2 kw aur; ant 440t/348g. (CP 174 kw vis, 87 kw aur; ant 610t/522g.)

Box 4217. 782-2525. Licensee: First Carolina Corp. Own: See First Corp. Stns.

Net: ABC-TV. Rep: Raymer. Rate: \$200.

Arie Landrum, pres & gen mgr; Gerry Quick, coml mgr; Bryan Bisney, opns mgr; Earl Cox, news dir; Don Crain, chief engr. Wash atty: Wilner & Bergson.

**WIS-TV** ch 10. Nov. 7, 1953. 316 kw vis, 158 kw aur; ant 1,550t/1,526g.

1111 Bull St., zone 2. 253-6413. TWX CO 7145. Licensee: Bcstg Co. of the South. Own: B. Calhoun Hipp, 2.2%; Francis M. Hipp, 12.4%; Herman N. Hipp, 12.4%; Dorothy Hipp Gunter, 10.8%, and others. See Bcstg Co. of the South Stns.

Net: NBC-TV. Rep: Peters, Griffin, Woodward. Rate: \$650. Color: Net. Video tape: RCA (1).

G. Richard Shafto, exec vp; Charles A. Batson, vp & mgng dir; Bruce Copeland, admin asst; Law Epps, sls mgr; Dixon Lowvorn, prog dir & film buyer; Donald F. Barton, pr dir; Bob Hickman, news dir; Joseph P. Gill, chief engr. Wash atty: Dow, Lohnes & Albertson. WIS affil.

**WNOK-TV** ch 9. Sept. 1, 1953. 214 kw vis, 107 kw aur; ant 640t/553g.

Box 5307. Alpine 2-7737. TWX 803-733-1131. Licensee: Palmetto Radio Corp. Own: Irwin Kahn, 30.9%; Jules W. Lindau III, 10.3%; 57 others.

Net: CBS-TV. Rep: Meeker; James Ayers. Rate: \$200. Color: Net.

H. Moody McElveen Jr., vp & gen mgr; Richard Laughridge, coml mgr; Tom Frick, prog dir; Bob Truener, news dir; Gene Parker, chief engr. Wash atty: Covington & Burling. WNOK-AM-FM affil.

#### FLORENCE (803) Florence county

**WBTV** ch 13. Oct. 18, 1954. 316 kw vis, 191 kw aur; ant 790t/827g.

Box 630. 662-1565. TWX 803-662-1312. Licensee: Jefferson Standard Bcstg Co. Own: See Jefferson Standard Bcstg Co. Stns, also Nwsp.

Net: CBS-TV, ABC-TV. Rep: Adam Young. Rate: \$460. Color: Net. Video tape: RCA (2).

Charles H. Crutchfield, pres; J. William Quinn, asst vp & mgng dir; John H. Brock, sls mgr; George B. Burnette, prog & prod mgr & film buyer; Whitefoord Smith, prom & publ mgr; Arthur Strickland, news dir; Emil A. Sellars, engrg mgr. Wash atty: Kirkland, Ellis, Hodson, Chaffetz & Masters.

#### GREENVILLE (803) Greenville county

**WFBC-TV** (Asheville, N. C.—Spartanburg) ch 4, Dec. 31, 1953. 100 kw vis, 50 kw aur; ant 2,000t/892g.

Box 788. Cedar 9-1321. TWX 803-282-1008. Licensee: Southeastern Bcstg Corp. Own: See Southeastern Bcstg Corp. Stns, also Nwsp.

Net: NBC-TV. Rep: Avery-Knodel. Rate: \$875.

Color: Net. Video tape: Ampex (1).

R. A. Jolley, pres; Wilson C. Wearn, exec vp & gen mgr; James E. Jolley, controlr; Norvin C. Duncan, asst mgr & prog dir; Robert Q. Glass Jr., gen sls mgr; Douglas A. Smith, natl & loc sls mgr; Edna L. Seaman (Miss), dir, prom & pr; William E. Garrison, chief engr. Wash atty: Dow, Lohnes & Albertson. WFBC-AM-FM affil.

**WISE-TV** (see Asheville, N. C.)

**WLOS-TV** (see Asheville, N. C.)

\***WNVT-TV** ch 29. Sept. 15, 1963. 282 kw vis, 144 kw aur; ant 1,140t/151g.

2712 Millwood Ave., zone 5, Columbia. 256-4961. Licensee: S. C. ETV Commission.

Net: NET. Video tape: Ampex (1), RCA (4).

R. Lynn Kalmbach, gen mgr; Dr. George E. Bair, educ dir; Henry J. Cauthen, dir of prod & engrg; Charles S. Morris, tech dir. Wash atty: Dow, Lohnes & Albertson.

**WSPA-TV** (see Spartanburg)

#### SPARTANBURG (803) Spartanburg county

**WFBC-TV** (see Greenville)

**WISE-TV** (see Asheville, N. C.)

**WLOS-TV** (see Asheville, N. C.)

**WSPA-TV** (Asheville, N. C.—Greenville) ch 7. April 29, 1956. 294.4 kw vis; ant 2,000t/257g. Box 1717. 583-3621. TWX 803-585-5376. Licensee: Spartan Broadcasting Co. Own: Walter J. Brown and family, 54.0%, and others.

Net: CBS-TV. Rep: Hollingbery. Rate: \$500. Color: Net.

Walter J. Brown, pres & gen mgr; Charles R. Sanders, asst to pres; Roger A. Shaffer, natl sls mgr; A. Victor Ludington, coml mgr; Charlie Newcomb, new & pub affrs dir; Ron Harris, prom mgr; William H. Hamrick, coord of engrg. Wash atty: Covington & Burling. WSPA-AM-FM affil.

### SOUTH DAKOTA

\*Noncommercial.

#### ABERDEEN (605) Brown county

**KXAB-TV** ch 9. Nov. 28, 1958. 295 kw vis; ant 1,391t/1,288g.

Country Club Rd. 225-4350. TWX 605-561-2283. Licensee: S. D. TV Inc. Own: See N. D. Bcstg Co. Stns.

Net: NBC-TV, ABC-TV. Rep: Young; Soderlund; Bull Hurley. Rate: \$250. Color: Net.

John W. Boler, pres; Neal Edwards, vp, gen & coml mgr; Bruce Taylor, prom mgr; Paul Evans, news dir; Comet Haroldson, chief engr. Wash atty: Prince & Paul.

#### DEADWOOD (605) Lawrence county

**KDSJ-TV** (see Lead)

#### FLORENCE (605) Codington county

**KDLO-TV** (Watertown) ch 3. September 1955. 100 kw vis, 60.3 kw aur; ant 840t/856g. (CP ant 1,390t/1,408.5g).

336-1100. TWX 331-2251 (Sioux Falls). Licensee: Midcontinent Bcstg Co. Own: See BFR Stns. Sold with KELO-TV Sioux Falls.

Wash atty: Dow, Lohnes & Albertson.

#### LEAD (605) Lawrence county

**KDSJ-TV** (Deadwood) ch 5. January 1960. 25.1 kw vis, 12.6 kw aur; ant 428t/222g.

Box 567, Deadwood. 578-1826. Licensee: The Heart of The Black Hills Stns. Own: See Heart of The Black Hills Stns.

Net: NBC-TV, ABC-TV. Rate: KDSJ-TV is satellite of KRSD-TV Rapid City.

Wash atty: Samuel Miller. KDSJ Deadwood affil.

#### MITCHELL (605) Davison county

**KORN-TV** ch 5. June 12, 1960. 22.9 kw vis, 11.7 kw aur; ant 570t/569g.

Box 908. Wyman 6-5621. Licensee: Mitchell Bcstg Assn. Own: Raymond V. Eppel, 98%, and others.

Net: NBC-TV. Rep: Avery-Knodel. Rate: \$150.

**HAMILTON-LANDIS & ASSOCIATES, Inc.**  
NATIONWIDE MEDIA BROKERS  
WASHINGTON, D. C. CHICAGO, DALLAS, SAN FRANCISCO  
SELL **MORE**  
RADIO & TELEVISION STATIONS  
IN THE EAST—NEAREST OFFICE IS—  
1737 DeSales St., N.W., WASHINGTON  
EXECUTIVE 3-3456



Color: Net.

R. V. Eppel, pres, gen mgr & prog dir; Monroe A. Johnson, coml mgr; G. Ayers, prom mgr; Russ Kaber, news dir; J. R. Doherty, chief engr. Wash atty: Fisher, Wayland, Duvall & Southmayd. KORN affil.

**RAPID CITY (605) Pennington county**

**KOTA-TV** ch 3. July 1, 1955. 72.4 kw vis, 36.3 kw aur; ant 340t/350g.

Box 1752. 342-2000. TWX 605-921-0184. Licensee: Duhamel Bcstg Enterprises. Own: See Duhamel Bcstg Stns.

Net: CBS-TV, ABC-TV. Rep: Bolling; Wayne-Evans; Soderlund; Bob Hix. Rate: \$250.

Helen S. Duhamel, pres & gen mgr; William F. Turner, stn mgr & sec; John N. Heffron, vp, news & pub affrs; Arlyne Morgan, opns mgr; Sandra Keene, prom mgr; Dan Lesmeister, prod dir; Elmer Nelson, chief engr. Wash atty: Fisher, Wayland, Duvall & Southmayd. KOTA affil.

**KRSD-TV** ch 7. Jan. 22, 1958. 25.7 kw vis, 12.9 kw aur; ant 540t/422g.

1438 Mountain View Rd. Fillmore 2-6050. TWX 605-921-0185. Licensee: The Heart of The Black Hills Stns. Own: See Heart of The Black Hills Stns.

Net: NBC-TV, ABC-TV. Rep: Masla. Rate: \$180. Color: Net.

Eli Daniels, pres & gen mgr; Ray Nicklay, prog & news dir & prom mgr; Jack Cheley, film dir; David G. Storeberg, chief engr. Wash atty: Samuel Miller. KRSD affil.

**RELIANCE (605) Lyman county**

**KPLO-TV** ch 6. July 1957. 100 kw vis, 60 kw aur; ant 1,110t/711g.

336-1100. TWX 605-331-2251 (Sioux Falls). Licensee: Midcontinent Bcstg Co. Own: See BFR Stns. Sold with KELO-TV Sioux Falls.

Wash atty: Dow, Lohnes & Albertson.

**SIoux FALLS, Minnehaha county**

**KELO-TV** ch 11. May 1953. 316 kw vis, 158 kw aur; ant 980t/1,032g.

Phillips at 13th. 336-1100. TWX 605-331-2251. Licensee: Midcontinent Bcstg Co. Own: See BFR Stns.

Net: CBS-TV, ABC-TV. Rep: H-R. Rate: \$800 (Sold in combination with KDLO-TV Florence, KPLO-TV Reliance). Color: Net.

Joe Floyd, pres; Evans Nord, gen mgr & vp; Tom Sheeley, prog dir; Jack Townsend, prom mgr; Doug Hill, news dir; Les Froke, chief engr. Wash atty: Dow, Lohnes & Albertson. KELO affil.

**KS00-TV** ch 13. July 31, 1960. 316 kw vis, 158 kw aur; ant 1,057t/1,117g.

Phillips Ave. at 8th St. 336-1300. TWX SX FS 8323. Licensee: KS00 TV Inc. Own: Morton H. Henkin, 33 1/3%; Thomas Barnstable, 27.6%; Harold W. Bangert; Earl C. Reineke; and Julius Hetland, each 13%.

Net: NBC-TV, ABC-TV. Rep: Avery-Knodel. Rate: \$450. Color: Net.

Morton H. Henkin, pres & gen mgr; Tom Barnes, exec vp & film buyer; Wade Patterson, gen sls mgr; Julius Hetland, vp-engrg; Russ Cox, prom mgr; Cliff Johnson, dir pub affrs & news dir; Max Pierce, tech dir. Wash atty: Marmet & Schneider. KS00 affil.

**VERMILLION (605) Clay county**

\***KUSD-TV** ch 2. July 5, 1961. 0.42 kw vis, 0.21 kw aur; ant 190t/184g.

U. of S. D. Market 4-4411, ext 350. Licensee: U. of S. D.

Net: NET. Video tape: Ampex (1).

Martin P. Busch, gen mgr; Don Miller, prog dir; David Dale, news dir; Frank Edington, prom mgr; James Prusha, chief engr. Wash atty: Cohn & Marks. \*KUSD affil.

**WATERTOWN (605) Codington county**

**KDLO-TV** (see Florence)

**IN THE SIOUX NETWORK MARKET**

**WE COVER BUYERS**

with



**TALL TOWER FULL POWER**

Three State **NBC-ABC**

**KS00-TV**

Before buying check the low cost per thousand on the Sioux network.

**SIOUX NETWORK**



**MARKET DATA**

Population . . . . .	1,020,200
Spendable Income . . . . .	\$1,517,651,000
Retail Sales . . . . .	\$1,264,921
Farm Population . . . . .	378,100
Gross Farm Income . . . . .	\$1,260,861

(SRDS Consumer Market Data, May, '63)

**GENERAL OFFICES:**  
Wade "Pat" Patterson,  
General Sales Manager  
8th and Phillips Ave.  
Sioux Falls, So. Dak.  
Ph. 336-1530  
Teletype 605-331-2252

represented nationally by  
**AVERY-KNODEL, Inc.**  
represented regionally by  
**HARRY S. HYETT CO.**  
Minneapolis, Minn.  
**Harold D. Soderlund Co.**  
Omaha-Lincoln, Neb.

**SIOUX EMPIRE NETWORK**

<b>KS00-TV</b>	<b>KCMT-TV</b>	<b>KORN-TV</b>
SIoux FALLS, S. D.	ALEXANDRIA, MINN.	MITCHELL, S. D.
NBC-ABC CHANNEL 13	NBC-ABC CHANNEL 7	NBC-ABC CHANNEL 5

## TENNESSEE

\*Noncommercial.

**BRISTOL** (615) Sullivan county  
WCYB-TV (see Bristol, Va.)

**CHATTANOOGA** (615) Hamilton county  
WDEF-TV ch 12. April 25, 1954. 316 kw vis, 158 kw aur; ant 990t/378g.  
3300 Broad St., zone 8. 267-3392. TWX 867-7481. Licensee: WDEF Bcstg. Co. Own: Carter M. Parham, 21.44%; Edward Finlay Jr., 13.30%, and others. (Sale to Roy H. Park pending FCC approval. See Roy H. Park Stns.)  
Net: CBS-TV. Rep: Advertising Time Sales Inc. Rate: \$500. Color: Net.

Carter M. Parham, pres & gen mgr; Morris W. Quave, opns mgr; T. Henry Dicks, loc sls mgr; Bill Gribben, reg sls mgr; Jim Garner, prod mgr; Steve Conrad, news dir; Burford A. Young, chief engr trans; Robert Briscoe, chief engr studios. Wash atty: Pierson, Ball & Dowd. WDEF affil.

**WRCB-TV** ch 3. May 6, 1956. 100 kw vis, 50 kw aur; ant 1,070t/301g.

1214 McCallie Ave., zone 4. 698-1505. TWX 867-3831. Licensee: Rust Craft Bcstg Co. Own: See Rust Craft Bcstg. Stns.

Net: NBC-TV. Rep: H-R TV. Rate: \$600. Color: Net. Video tape: RCA (1).

Jack N. Berkman, pres; Harry D. Burke, vp & gen mgr; George P. Moore, vp & sls mgr; Robert Jerry Wise, film dir; Reginal D. Stagmaier, prom mgr; Mort Lloyd, news dir; B. B. Barnes, chief engr; Roy Morris, pub ser dir. Wash atty: Kirkland, Ellis, Hodson, Chaffetz & Masters.

**WTVK** ch 9. Feb. 11, 1958. 316 kw vis, 158 kw aur; ant 1,040t/278g.

Box 1150. AMherst 6-4151. TWX 615-867-3831. Licensee: Martin Theatres of Georgia Inc. Own: See Martin Theatres of Georgia Stns.

Net: ABC-TV. Rep: Blair TV. Rate: \$450. Color:

Net. Video tape: RCA (1).

E. D. Martin, pres; Reeve Owen, vp & gen mgr; Joe McGinley, natl sls mgr; Jack Sausman, loc sls mgr; Leon Webb, dir of opns; Tommy Reynolds, prog & prom mgr; Fred Edney, chief engr; Fred Hickey, prod mgr; Dick Swanson, news edit. Wash atty: Cohn & Marks.

**JACKSON** (901) Madison county

**WDXI-TV** ch 7. March 5, 1955. 83.2 kw vis, 41.7 kw aur; ant 630t/560g.

Williams Bldg. 427-9611. TWX 901-441-1046. Licensee: Dixie Bcstg. Co. Own: See Aaron B. Robinson Stns.

Net: CBS-TV; ABC-TV. Rep: Venard, Torbet & McConnell. Rate: \$250. Color: Net.

Aaron B. Robinson Jr., pres; J. Kenneth Marston, exec vp; John E. North, stn mgr; Jack Mayer, coml mgr; James W. Hoppers, prog dir & film buyer; James S. Thomas, dir of engr. Wash atty: Prince & Paul. WDXI affil.

**JOHNSON CITY** (615) Washington county

WCYB-TV (see Bristol, Va.)

**WJHL-TV** (Bristol, Va.-Kingsport, Tenn.) ch 11. Oct. 26, 1953. 316 kw vis, 158 kw aur; ant 1,490t/336g.

Box 1080. WALnut 6-2151. TWX 615-261-8565. Licensee: WJHL Inc. Own: W. H. Lancaster Jr., 58.5%; W. H. Lancaster Sr., 41.5%.

Net: CBS-TV; ABC-TV. Rep: John E. Pearson TV. Rate: \$350. Video tape: RCA (2).

W. H. Lancaster Jr., pres & gen mgr; J. Will Hall, coml mgr; Al Gregory, prog dir; Linda Mitchell, prom mgr; William C. Hunter, chief engr. Wash atty: McKenna & Wilkinson.

**KINGSPORT** (615) Sullivan county

WCYB-TV (see Bristol, Va.)

WJHL-TV (see Johnson City)

**KNOXVILLE** (615) Knox county

WATE-TV ch 6. Oct. 1, 1953. 100 kw vis, 50

kw aur; ant 990t/649g.

1306 N. Broadway. 524-4651. TWX 615-546-0023. Licensee: WATE Inc. Own: Paul Mountcastle, 37.43%; Clarence Beaman Jr., 14.2%; and others. Mr. Mountcastle is board chairman of Life & Casualty Insurance Co., owner of WLAC Nashville and 50% owner of WLAC-TV.

Net: NBC-TV. Rep: Harrington, Righter & Parsons. Rate: \$700. Color: Net. Video tape: RCA (2).

W. H. Linebaugh, exec vp & gen mgr; J. T. McCloud, vp & stn mgr; Fred M. Andrews, vp & chief engr; John H. Reese, vp & prog dir; Claude H. Frazier, sls mgr; Art Van, news dir; Jack Wiedmann, prod dir. Wash atty: Fisher, Wayland, Duvail & Southmayd. WATE affil.

**WBIR-TV** ch 10. Aug. 13, 1956. 316 kw vis, 158 kw aur; ant 990t/704g. (CP 300 kw vis, 150 kw aur; ant 1,870t/1,751g.)

1513 Hutchison Ave., zone 17. 525-8101. TWX KX-88. Licensee: Southeastern Bcstg. Corp. Own: See Southeastern Bcstg. Stns., also Nwspr.

Net: CBS-TV. Rep: Avery-Knodel. Rate: \$600. Color: Net. Video tape: RCA (1).

R. A. Jolley Sr., pres; John P. Hart, gen mgr; Neal W. Branch, sls mgr; Peter N. Fennelly, prog dir; Mrs. Lu Blose, prom mgr; James L. Early, news dir; J. Rex Horton, tech dir; Kennedy R. Maxwell, natl sls. Wash atty: Dow, Lohnes & Albertson. WBIR-AM-FM affil.

**WTVK** ch 26. Oct. 18, 1953. 316 kw vis, 158 kw aur; ant 480t/257g.

Box 1388. 687-2312. Licensee: South Central Bcstg Corp. Own: John A. Engelbrecht & wife, 40.1%; George F. Stoltz & wife, 40.1%; Leighman D. Groves, father of Mrs. Engelbrecht and uncle of Mrs. Stoltz, 19.8%. Licensee also owns WIKY-AM-FM Evansville, Ind.

Net: ABC-TV. Rep: Pearson. Rate: \$300. Color: Net.

John A. Engelbrecht, pres & gen mgr; William



for a rosy sales  
complexion in a  
\$2 billion-sales  
Mid-South!

# WMCT MEMPHIS

"The Big Area Station — with the  
Public Service Reputation"

Full Power NBC  
Channel 5  
Natl. Rep. Blair-TV





The South's 19th largest Metro Market • The 97th largest television market in U.S.A.

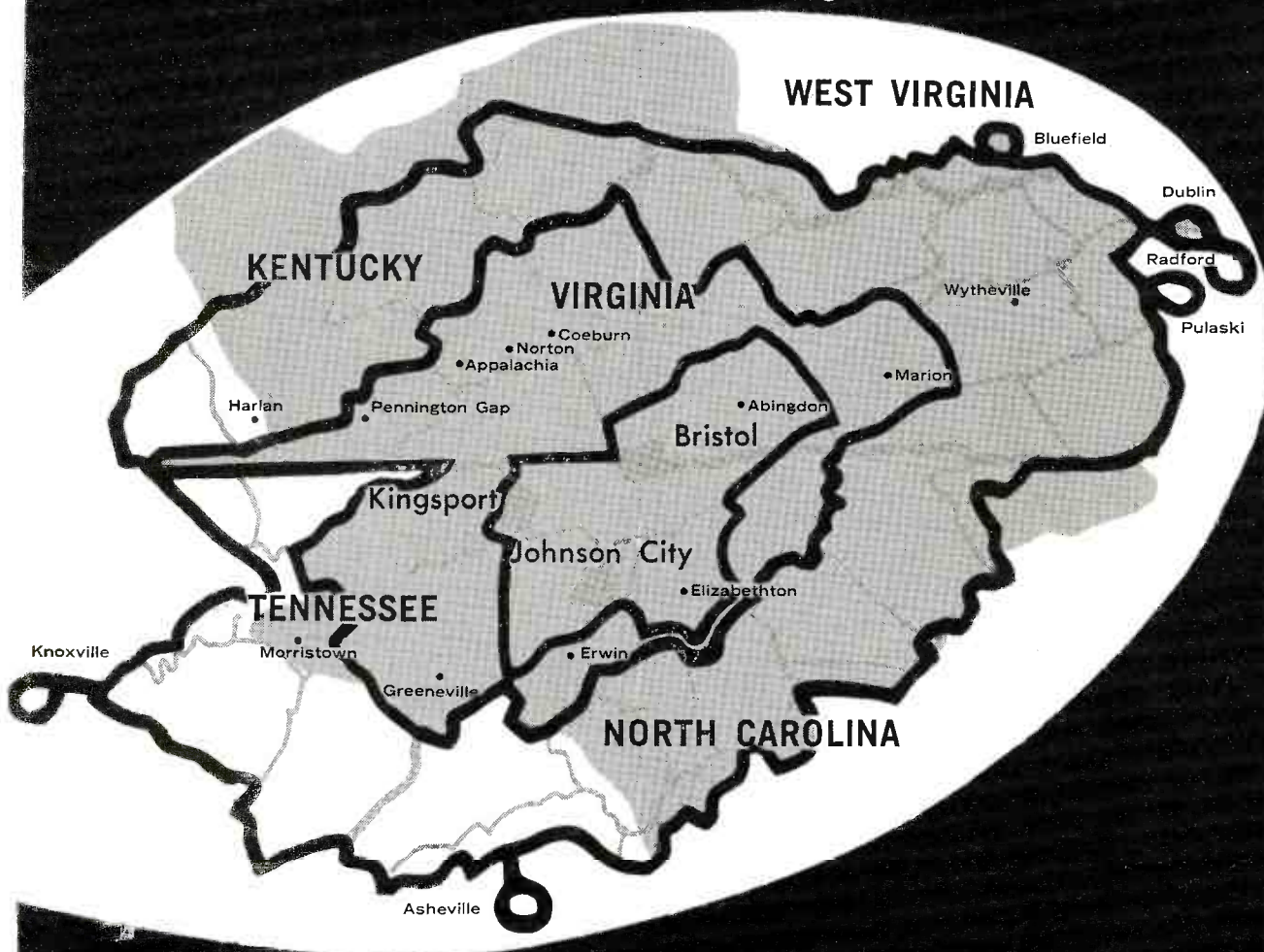

Tri-Cities Offers Economical, Efficient Distribution and Advertising Coverage

spotlight  
on  
wcyb-tv



Within the center line of the map above, you have Tri-Cities (the South's 19th largest metro market), the home office of 12 Tri-Cities food brokerage firms and WCYB-TV. Within the middle line, you have the home offices of 20 wholesalers, who are sold from metropolitan Tri-Cities. Within the entire area of the outer line, you have 1400 retail food stores who depend on the distributors within the second line for their merchandise. This entire area represents over a million people with a purchasing power in excess of 1.28 billion dollars. It's a big market . . . and a

growing market. Covering it like a blanket are the powerful signal and programming voice of WCYB-TV (grey area on map). Tri-Cities is a unique market. Over 80 per cent of the business is done by independent stores and local chains. Through a broker or your own resident salesman, you can economically and efficiently effect distribution for your product. Tri-Cities is fringe to no other market. Effective distribution can only come from within. Tri-Cities is unique, too, because only television gives you comprehensive coverage of the total market . . . and the most influential voice in television is WCYB-TV.

NBC/ABC FOR THE TRI-CITIES, BRISTOL / TENN.-VA., KINGSPORT, JOHNSON CITY



## TENNESSEE

E Eckstein, coml & prog mgr; Hugh Branson, prom mgr; Carl Lawson, chief engr. Wash atty: Loucks & Jansky.

### MEMPHIS (901) Shelby county

**WHBQ-TV** ch 13. Sept. 27, 1953. 316 kw vis, 158 kw aur; ant 1,010t/1,073g.

1381 Madison Ave., zone 1. BRoadway 2-3341. TWX ME 146. Licensee: RKO General Inc. Own: See RKO General Stns.

Net: ABC-TV. Rep: RKO General Bcstg; Bomar & Lowrance & Assoc., Inc. Rate: \$1,000. Video tape: RCA (2).

D. A. Noel, div dir & gen mgr; Alex Bonner, sls mgr; Lance Russell, prog dir; Chuck Olson, prom mgr; Welton Roy, chief engr. Wash atty: Pierson, Ball & Dowd. WHBQ affil.

**\*WKNO-TV** ch 10. June 25, 1956. 27.6 kw vis, 13.8 kw aur; ant 650t/637g.

Box 642, Memphis State U. 458-2521. Licensee: Memphis Community TV Foundation.

Net: NET. Video tape: Ampex. Julian B. Bondurant, pres; Howard D. Holst, mgng & prog dir; Robert Nollner, chief engr.

**WMCT** ch 5. Dec. 11, 1948. 100 kw vis, 60.3 kw aur; ant 1,010t/1,088g.

1960 Union Ave., zone 4. BRoadway 4-8515. TWX ME 385. Licensee: Scripps-Howard Bcstg Co. Own: See Scripps-Howard Bcstg Stns, also Nwspr.

Net: NBC-TV. Rep: Blair-TV. Rate: \$1,300. Color: Net. Video tape: RCA (2).

Jack R. Howard, pres; Henry W. Slavick, vp & gen mgr; Edward F. Greaney Jr., prog dir; Jack P. Bugbee, prom mgr; Norman Brewer, news dir; Robert A. Frase Sr., chief engr. Wash atty: Dempsey & Koplovitz. WMCT, WMCF(FM) affil.

(See Adv. page A-60)

**WREC-TV** ch 3. Jan. 1, 1956. 100 kw vis, 60.3 kw aur; ant 1,000t/1,077g.

**HAMILTON-LANDIS  
& ASSOCIATES, Inc.**  
NATIONWIDE MEDIA BROKERS  
WASHINGTON, D. C., CHICAGO, DALLAS,  
SAN FRANCISCO

**SELL MORE**  
RADIO & TELEVISION STATIONS  
IN THE EAST—NEAREST OFFICE IS—  
1737 DeSALES ST., N.W., WASHINGTON  
EXECUTIVE 3-3456

Hotel Peabody, zone 3. Jackson 5-1313. TWX 901-278-1469. Licensee: Cowles Bcstg Service Inc. Own: See Cowles Bcstg Stns, also Nwspr.

Net: CBS-TV. Rep: Katz. Rate: \$1,000. Color: Net.

Luther L. Hill, pres; Charles B. Brakefield, vp, gen & coml mgr; Jack Michael, vp & prog dir; Henry Clark, prom mgr; Russ Hodge, news dir; Wilson Raney, chief engr. Wash atty: Spearman & Roberson. WREC affil.

### NASHVILLE (615) Davidson county

**\*WDCN-TV** ch 2. Sept. 10, 1962. 16 kw vis, 8 kw aur; ant 680t/574g. (CP 100 kw vis, 50 kw aur; ant 680t/574g.)

Box 6188. 292-6605. Licensee & Own: Metropolitan Board of Education.

Net: NET. Video tape: Ampex (2). Dr. Henry Hill, pres of bd; Robert C. Glazier, gen mgr & prog dir; Robert L. Shepherd, prod supv; Mrs. Alice Gill, prom mgr & continuity dir; James Stanley, art dir; Andrew R. McMaster, chief engr.

**WLAC-TV** ch 5. Aug. 6, 1954. 100 kw vis, 50 kw aur; ant 1,370t/1,179g.

159 Fourth Ave. N., zone 3. CHapel 2-4331. TWX NV-68. Licensee: WLAC-TV Inc. Own: Life & Casualty Insurance Co. of Tenn, 50%; T. B. Baker Jr., 25%; A. G. Beaman, 25%; Paul Mount-

castle, bd chmn of Life & Casualty, owns 37.43% of WATE-AM-TV Knoxville, Tenn.

Net: CBS-TV. Rep: Katz. Rate: \$1,075. Color: Net. Video tape: Ampex (2).

T. B. Baker Jr., exec vp & gen mgr; Ruth C. Talley, asst to the mgr; Roy A. Smith, opns mgr; Ralph L. Hucaby, chief engr; Harold C. Crump, gen sls mgr; Bill Jay, news dir; Mrs. Maruth Sandusky, prom mgr. Wash atty: Steadman, Leonard & Hennessey.

**WSIX-TV** ch 8. Nov. 29, 1953. 316 kw vis, 158 kw aur; ant 1,350t/941g.

Broadcast Center, 441 Murfreesboro Rd., zone 10. 255-5431. TWX 615-244-1351. Licensee: WSIX Inc. Own: Louis R. Draughon, 59.3%; Louis R. Draughon as trustee for niece Jacquelyn Draughon, 14.8%; George Hearn Jr., 18.5%, and others.

Net: ABC-TV. Rep: Peters, Griffin, Woodward. Rate: \$1,000. Color: Net. Video tape: Ampex (2).

Louis R. Draughon, pres; E. S. Tanner, exec vp & gen mgr; Jack C. Long, TV gen sls mgr; Robert L. Chaudoin, opns dir & film buyer; Bill Jones, prom mgr; Hudley Crockett, news & sports dir; Charles R. Duke, vp & dir of engr; Jim Ragsdale, traf dir. Wash atty: Miller & Schroeder. WSIX-AM-FM affil.

**WSM-TV** ch 4. Sept. 30, 1950. 97.7 kw vis, 50 kw aur; ant 1,410t/1,368.5g.

301 7th Ave. N., zone 3. 747-9328. TWX NV 77. Licensee: WSM Inc. Own: WSM Inc. is subsidiary of Natl Life & Accident Insurance Co.

Net: NBC-TV. Rep: Petry. Rate: \$950. Color: Net, film, slides. Video tape: Ampex (2).

Edwin W. Craig, chmn of bd; John H. DeWitt Jr., pres; George Reynolds, vp & tech dir; Irving Waugh, vp & gen mgr; Hi Bramham, coml mgr; Brad Crandall, opns mgr & film buyer; Jerry Carden, prom mgr; Don Gregory, news dir; Aaron Shelton, chief engr. Wash atty: Kirkland, Ellis, Hodson, Chaffetz & Masters. WSM affil.

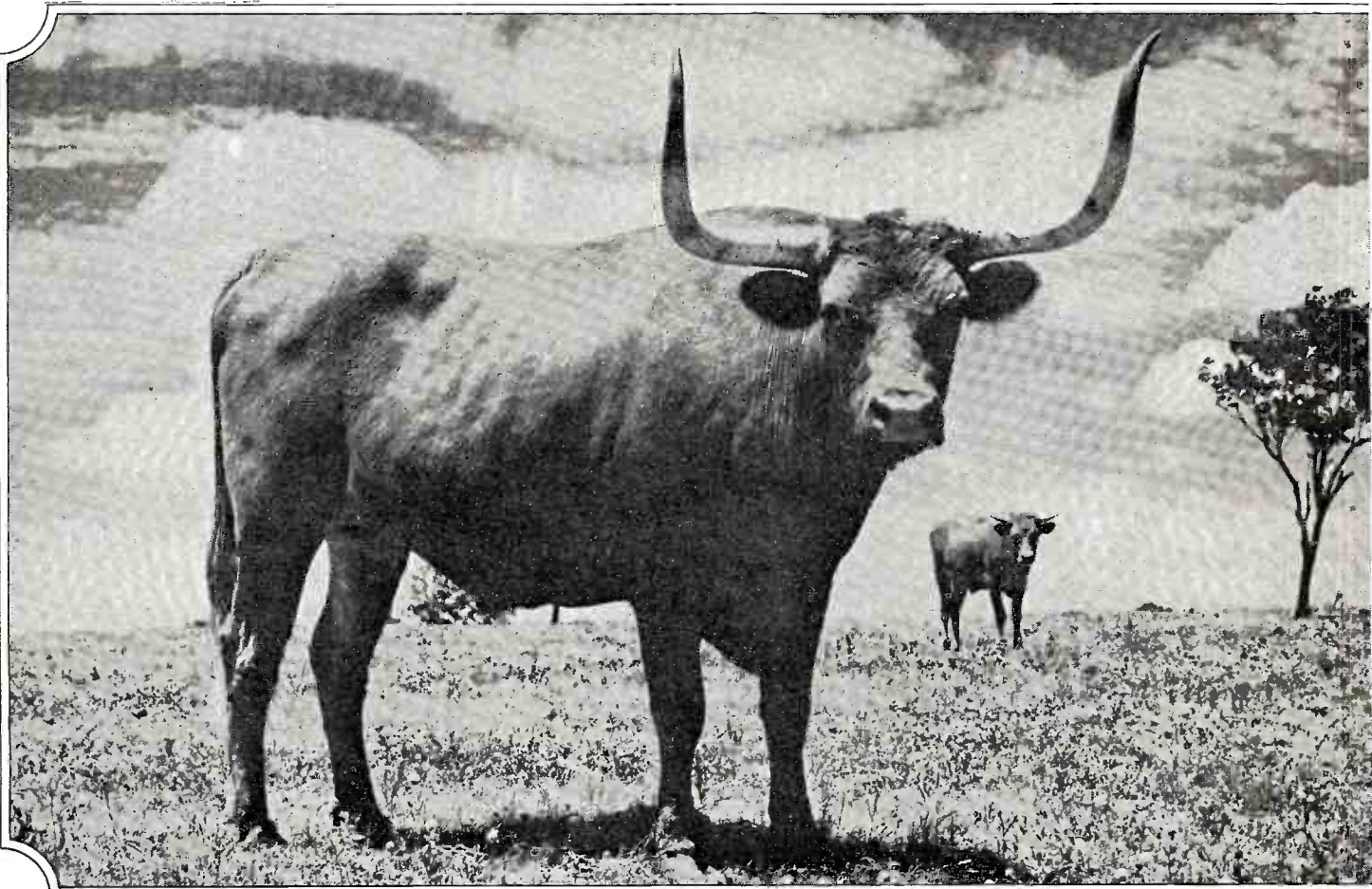



TEXAS

\*Noncommercial.

**ABILENE (915) Taylor county**

**KPAR-TV** (see Sweetwater)  
**KRBC-TV** ch 9. Aug. 31, 1953. 145 kw vis, 72.5 kw aur; ant 770t/437g.

Box 178. OWen 2-4242. TWX 915-492-9210. Licensee: Abilene Radio & TV Co. Own: See Abilene Radio & TV Stns and Texas State Network Stns.

Net: NBC-TV. Rep: Bolling. Rate: \$400. Sold in combination with satellite KACB-TV San Angelo. Color: Net.

Dale Ackers, pres & gen mgr; William Terry, stn & coml mgr; Norman Mann, prog dir; Charles Olson mdse & prom mgr; Larry Fitzgerald, news dir; Troy Mallon, chief engr. Wash atty: Miller & Schroeder. KRBC affil.

**ALPINE (915) Brewster county**

**KVLF-TV** ch 12. (suspended operation, target date unknown). 0.17 kw vis; ant —240t/166g.

Box 779. TE 7-2144. Licensee: Big Bend Bcstrs. Own: Gene Hendryx, 55%; Barney Hubbs, 15%; Jack Hawkins, 20%; Bill Hubbs, 10%.

Net: ABC-TV. Rep: Melville. Rate: \$60. Gene Hendryx, pres; Gordon Lloyd, coml mgr; Phil W. Ebersberger, prog dir; Fritz Weyerts, chief engr. KVLF affil.

**AMARILLO (806) Potter county**

**KFDA-TV** ch 10. April 4, 1953. 316 kw vis, 158 kw aur; ant 800t/725g.

Box 1400. Evergreen 3-2226. TWX AM 39. Licensee: Texas State Networks Inc. Own: See Texas State Network Stns.

Net: CBS-TV. Rep: Blair. Rate: \$400. Video tape: Ampex (1). Gene Cagle, pres; John S. Tyler, gen mgr;

Dewey Nelson, prog mgr; Jim Pratt, news dir; William J. B. Smith, chief engr. Wash atty: Miller & Schroeder.

**KGNC-TV** ch 4. March 18, 1953. 100 kw vis, 50 kw aur; ant 780t/833g.

Box 751. Evergreen 3-3321. TWX AM 4. Licensee: Globe-News Pub Co. Own: Roy N. Whittenburg and family, over 90%. Licensee publishes Amarillo Globe News, owns Lubbock Avalanche and Journal and KFYO Lubbock. See Nwspr.

Net: NBC-TV. Rep: Venard, Torbet & McConnell. Rate: \$370. Color: Net, film. Video tape: Ampex.

Parker F. Prouty, pres; Bob Watson, gen mgr; Bill Torbert, prog dir & film buyer; William Clarke, stn mgr; Barbara Walcher, prom mgr; Bob Izzard, news dir; W. H. Torrey, chief engr. Wash atty: Dow, Lohnes & Albertson. KGNC-AM-FM affil.

**KVII** ch 7. Nov. 1, 1957. 316 kw-vis, 158 kw aur; ant 840t/834g.

Box 925. DRake 3-1787. Licensee: John B. Walton Jr. Own: See John B. Walton Jr., Stns.

Net: ABC-TV. Rep: Bolling. Rate: \$300. Video tape: RCA.

Charlie Keys, gen mgr; Ross Newby, gen sls mgr; George Gallivan, opns mgr; Bill Harkins, prog mgr; C. L. Sweet, chief engr. Wash atty: Cohn & Marks.

**AUSTIN (512) Travis county**

**KTBC-TV** ch 7. Nov. 27, 1952. 295 kw vis, 158 kw aur; ant 1,280t/1,137g.

Box 1155. GREENwood 2-2424. TWX 512-476-7259. Licensee: The LBJ Co. Own: See LBJ Stns.

Net: CBS-TV, ABC-TV, NBC-TV. Rep: Raymer. Rate: \$575. Color: Net. Video tape: RCA (2). J. C. Kellam, pres & gen mgr; Warren Woodward, vp; O. P. Bobbitt, gen sls mgr; Charles Howell, stn mgr; Elmo Brown, admin asst.

Richard (Cactus) Pryor, prog mgr; Paul Bolton, news dir; Neal Spelce, assoc news dir; Ben Hearn, chief eng. Wash atty: Cohn & Marks. KTBC-FM-FM affil.

**KTXN** ch 67. (not on air, target date unknown). 77.5 kw vis; ant 630t/436.3g.

Permittee: Texas Longhorn Bcstg Corp.

**KVET-TV** ch 24. (not on air, target date unknown). 18.6 kw vis; ant 460t/471g.

Permittee: Austin Bcstg Co.

**BEAUMONT (713) Jefferson county**

**KBMT** ch 12. June 18, 1961. 316 kw vis, 158 kw aur; ant 960t/998g.

Box 1550. TErMinal 3-7512. TWX 713-838-6745. Licensee: TV Bcstrs Inc. Own: Randolph C. Reed, 45%; N. D. Williams, 40%, and others.

Net: ABC-TV. Rep: O'Connor. Rate: \$450. Color: Net. Video tape: Ampex (2).

R. C. Reed, pres; Doug Thompson, gen mgr; Fritz Delano, prog dir; Eddie Smith, prom mgr; Vernon Dillaplain, chief engr. Wash atty: McKenna and Wilkinson.

**KFDM-TV** ch 6. April 24, 1955. 100 kw vis, 50 kw aur; ant 600t/600g. (CP ant 960t/1,031g).

Box 5566. TWinbrook 2-6622. TWX 713-892-7652. Licensee: Beaumont TV Corp. Own: Beaumont Bcstg Corp., 71.05%; W. P. Hobby, 28.95%. Mr. Hobby and family own the Houston Post (KPRC-AM-TV Houston). See Houston Post Stns, also Nwspr.

Net: CBS-TV. Rep: Peters, Griffin, Woodward. Rate: \$500. Color: Net. Video tape: Ampex.

D. A. Cannan Sr., pres; C. B. Locke, gen mgr; Mott M. Johnson, coml mgr; Bob McManus, prog dir & prom mgr; Jack Balzersen, news dir; H. W. Bartlett, chief engr. Wash atty: Steadman, Leonard & Hennessey. KFDM affil.

**KPAC-TV** (see Port Arthur)

For explanation of listings see page A-3.

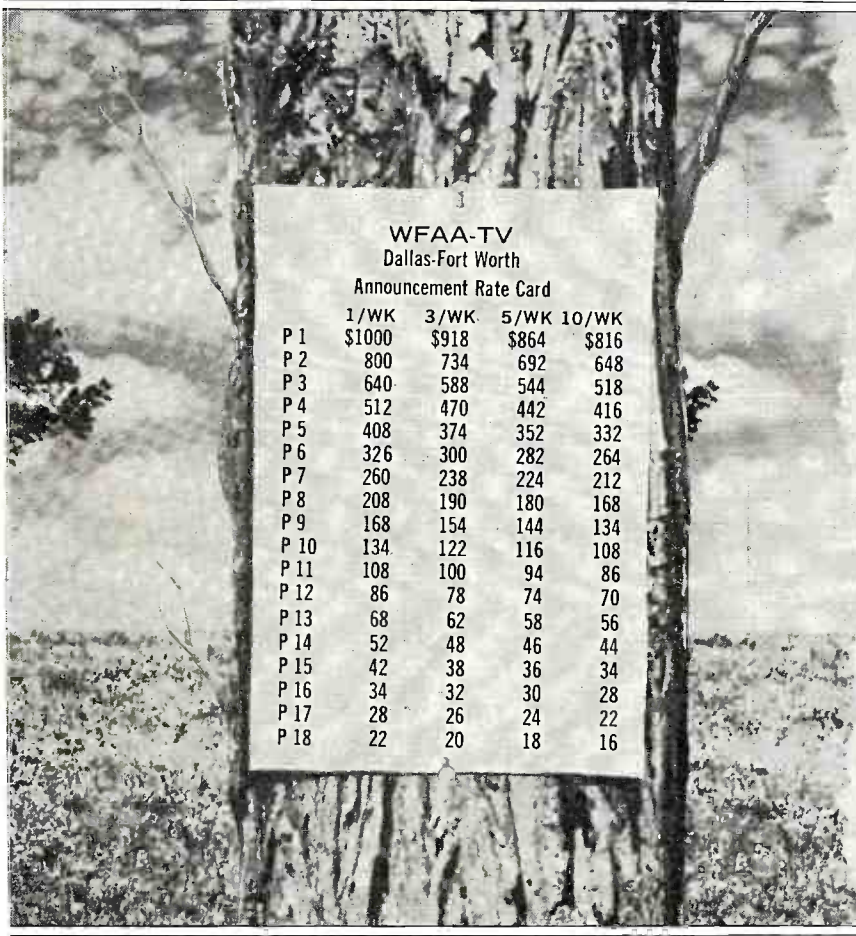

**WFAA-TV**  
Dallas-Fort Worth

Announcement Rate Card

	1/WK	3/WK	5/WK	10/WK
P 1	\$1000	\$918	\$864	\$816
P 2	800	734	692	648
P 3	640	588	544	518
P 4	512	470	442	416
P 5	408	374	352	332
P 6	326	300	282	264
P 7	260	238	224	212
P 8	208	190	180	168
P 9	168	154	144	134
P 10	134	122	116	108
P 11	108	100	94	86
P 12	86	78	74	70
P 13	68	62	58	56
P 14	52	48	46	44
P 15	42	38	36	34
P 16	34	32	30	28
P 17	28	26	24	22
P 18	22	20	18	16

# TEXAN

if you were a **TEXAN**

You'd know prime time and prime cuts of beef have a lot in common. That's natural for a Texan — to demand strip sirloin if that's what he paid for. And ... that's why we figured out a simple, equitable and highly versatile rate card that separates the filets from the sirloins, the T-bones from the club steaks. Well ... we didn't exactly think of it, but like any good Texan, we're willing to accept full honors. We'd like to brag it's the kind of rate card that makes you feel like a Texan because it's 'custom cured' to fit your particular requirements ... providing choice cuts of prime time purchases on the basis of their individual values. Simple ... purposeful ... analyzed buying power. Sorta makes you feel like a Texan ...

## WFAA-TV

The Quality Station serving the Dallas-Fort Worth Market

ABC, Channel 8, Communications Center / Broadcast Services of The Dallas Morning News/Represented by Edward Petry & Co., Inc.

## TEXAS

### BIG SPRING (915) Howard county

**KWAB** ch 4. Jan. 15, 1956. 12.9 kw vis, 6.92 kw aur; ant 380t/497g.

2700 Kentucky Way. AM 4-6325 (Big Spring). 7400 College Ave. (806) SH 4-2345. TWX 806-747-3811 (Lubbock). Licensee: Grayson Enterprises Inc. Own: See W. Tex. TV Stns.

Net: CBS-TV, ABC-TV. Rep: Adv Time Sales. Rate: \$150. Color: Net.

Walter M. Windsor, exec vp & gen mgr; Robert D. Terrell, stn mgr; Stuart W. Klein, gen sls mgr; Bob Lindley, prog dir; George Scott, news dir;

Elbert Shannon, chief engr. Wash atty: Koteen & Burt.

### BROWNSVILLE (512) Cameron county

**KGBT-TV** (see Harlingen)

**KRGV-TV** (see Weslaco)

### BRYAN (713) Brazos county

**KBTX-TV** ch 3. May 22, 1957. 60.3 kw vis, 30.2 kw aur; ant 410t/482g.

Box 3237. Victor 6-7777. TWX WC 8480. Licensee: Brazos Bcstg Co. Own: KWTX Bcstg Co. [KWTX-AM-TV] Waco), 50%; Frank Seale, W. C. Mitchell, M. N. Bostick, and Brazos Varisco, each 10%; John M. Lawrence III and Harry L. Gillam, each 5%. For KWTX holdings see KWTX Stns and LBJ Stns.

Net: ABC-TV, CBS-TV. Rep: Venard, Torbet & McConnell. Rate: Satellite of KWTX-TV Waco.

M. N. (Buddy) Bostick, pres, gen mgr & film buyer; Harry L. Gilliam, vp & stn mgr; Pete McNee, coml mgr; Jim Mitchell, prog dir; John Scogin, prom mgr; Ed Robinson, news dir; W. B. Cox, chief engr. Wash atty: Spearman & Rober-son.

### CORPUS CHRISTI (512) Nueces county

**KRIS-TV** ch 6. May 22, 1956. 100 kw vis, 50 kw aur; ant 650t/683g.

Box 840. Tulip 3-6511. TWX 512-883-0965. Licensee: Gulf Coast Bcstg Co. Own: T. Frank Smith, 51%; W. M. Eikner, 12.4 %; Jerry E. Smith, 11.1%, and others.

Net: NBC-TV. Rep: Peters, Griffin, Woodward. Rate: \$400. Color: Net. Video tape: RCA (1).

T. Frank Smith, pres & gen mgr; W. M. (Ike) Eikner, sls vp; Charles Nethery, prog vp; Jerry E. Smith, engrg vp; Miss Van Johnson, natl spot sls vp. Wash atty: Scharfeld, Bechhoefer, Baron & Stambler.

**KVDO-TV** ch 22. (suspended operation, target date unknown). 16.6 kw vis, 8.91 kw aur; ant 310t/323g.

Permittee: S. Tex. Telecasting Co.

Wash atty: Cohn & Marks.

**KZTV** ch 10. Sept. 30, 1956. 316 kw vis, 158 kw aur; ant 700t/724g.

Show Room Bldg. Tulip 4-1616. Licensee: K-SIX TV Inc. Own: Corpus Christi Bcstg Co. (KSIX), 54.266%; Guy I. Warren, 13.333%; Vann M. Kennedy, 10.399%, and others. KSIX is owned by Mr. Kennedy, 51.667%; Cecil E. Burney, 25%, and others.

Net: CBS-TV, ABC-TV. Rep: Adv. Time Sales. Rate: \$400. Color: Net. Video tape: Ampex (1).

Vann M. Kennedy, pres, gen mgr & film buyer; Bob Payne, coml mgr; Eugene M. Looper, prog dir; Mary L. Kennedy, prom mgr; Juliet K. Wright, news dir; Dale Taylor, chief engr. Wash atty: McKenna & Wilkinson. KSIX affil.

### DALLAS (214) Dallas county

**KAEI** ch 29. (not on air, target date unknown). 117 kw vis; ant 540t/581.5g.

Permittee: Automated Electronics Inc.

\***KERA-TV** (Fort Worth) ch 13. Sept. 11, 1960. 107 kw vis, 53.7 kw aur; ant 330t/380g.

3000 Harry Hines Blvd., zone 4. Riverside

AND NOW...

PIONEER IN  
EXCITING NEW  
IKONOGENIC DESIGN

TELEVISION

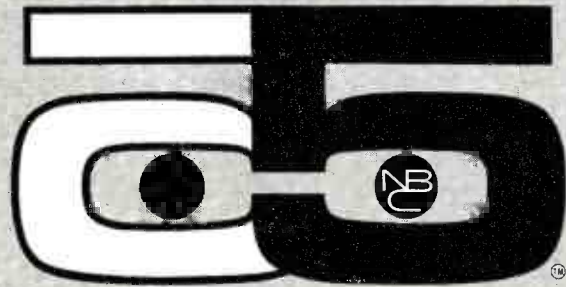

WBAP-TV

PGW

DALLAS / FORT WORTH



8-0021. Licensee: Area Educational TV Foundation.

Net: NET. Video tape: Ampex.

E. O. Cartwright, pres; Ray Huffer, stn mgr. Wash atty: Krieger & Jorgensen.

**KRLD-TV** (Fort Worth) ch 4. Dec. 3, 1949. 100 kw vis, 50 kw aur; ant 1,680t/1,521g.

Herald Sq., zone 2. Riverside 2-6811. TWX DL 71. Licensee: Times Herald Printing Co. Own: Owned by Times-Herald Prtg Co. (Dallas Times-Herald). Times-Herald Prtg Co. stockholders: John W. Runyon, 14.331%; Mrs. Lulu F. Gooch, 20.16%; Mrs. Ruth DeVarney, 11.4%, and others. See Nwspr.

Net: CBS-TV. Rep: Adv. Time Sales. Rate: \$2,000. Color: Net, film, slides. Video tape: Ampex (2).

Clyde W. Rembert, pres; Roy M. Flynn, gen mgr; Eugene S. Cuny, coml mgr; Fritz Kuler, prog dir; J. Wm. Axtell, prom mgr; Eddie Barker, news dir; B. B. Honeycutt, chief engr. KRLD-AM-FM affil.

**KTVT** (see Fort Worth)

**WBAP-TV** (see Fort Worth)

**WFAA-TV** (Fort Worth) ch 8. Sept. 17, 1949. 300 kw vis, 150 kw aur; ant 1,680t/1,521g.

Communications Ctr, zone 2. Riverside 8-9631. TWX 295. Licensee: A. H. Belo Corp. Own: Same ownership as Dallas Morning News. See Nwspr.

Net: ABC-TV. Rep: Petry. Rate: \$1,800. Color: Net, film, live, slides. Video tape: Ampex (5).

E. M. (Ted) Dealey, chmn of bd; J. M. Moroney Sr., v-chmn; J. M. Moroney Jr., vp & treas; Mike Shapiro, gen mgr; Edwin Pfeiffer, stn mgr; Jack Hauser, coml mgr; Jim Pratt, opns mgr; Casey Cohlmia, prom mgr; Bob Walker, news dir; Jim Cooper, dir of engr. Wash atty: Loucks & Jansky. WFAA-AM-FM affil.

(See Advs. pages A-62/A-63)

**DENISON** [214] Grayson county

**KXII** (see Ardmore, Okla.)

**EL PASO** [915] El Paso county

**KELP-TV** ch 13. Sept. 1, 1956. 209 kw vis, 115 kw aur; ant 820t/296g.

Box 9924. Keystone 3-5911. TWX EP 43. Licensee: KELP TV Co. Own: Joseph Harris, 50%; Norman E. Alexander, 50%.

Net: ABC-TV. Rep: Young; Melville; Bob Hicks. Rate: \$400. Color: Net.

Gene Roth, gen mgr, coml mgr & film buyer; Dick Barron, prog dir; Mike Gaglio, chief engr. Wash atty: Wheeler & Wheeler. KELP affil.

**KROD-TV** ch 4. Dec. 14, 1952. 61.7 kw vis, 30.9 kw aur; ant 1,150t/285g.

Box 1799. KEystone 2-6551. TWX 915-544-1911. Licensee: Southwest States Inc. Own: See Trigg-Vaughn Stns.

Net: CBS-TV. Rep: Adv Time Sales. Rate: \$495. Color: Net. Video tape: Ampex (2).

Jack C. Vaughn, chmn of bd; Cecil L. Trigg, pres; George Collie, natl sls mgr, Trigg-Vaughn Stns; Larry Daniels, gen mgr & vp; Sheldon Turner, coml mgr; Bernie Bracher, prog mgr; Jerry Posey, prom mgr; Bob Guidry, news dir; Jim Suggs, natl sls mgr; Frank Jordan, chief engr. Wash atty: Haley, Bader & Potts. KROD affil.

**KTSM-TV** ch 9. Jan. 4, 1953. 86.5 kw vis, 43.5 kw aur; ant 300t/367g.

801 N. Oregon St. KEystone 2-5421. TWX EP 193. Licensee: Tri State Bostg Co. Own: Karl O. Wyler Sr., 55%; Karl O. Wyler Jr., 30%; F. L. Koons, 10%; and W. C. Bailey, 5%.

Net: NBC-TV. Rep: Hollingbery. Rate: \$400. Color: Net, tape. Video tape: RCA (2).

Karl O. Wyler Sr., pres & gen mgr; Karl O. Wyler Jr., exec vp & coml mgr; Jack B. Chapman, vp, prog & opns dir; Art Davis, prom mgr; Ted Bender, news dir; W. T. McGill, Dean Spires, engrg suprs. Wash atty: Loucks & Jansky. KTSM-AM-FM affil.

**FORT WORTH** (817) Tarrant county

**KRLD-TV** (see Dallas)

**KTVT** (Dallas) ch 11. Sept. 11, 1955. 220 kw vis, 110 kw aur; ant 1,020t/1,074g.

Box 2495. PErshing 8-1951. TWX FW 8076. Licensee: WKY TV System Inc. Own: See WKY TV System Stns, also Nwspr.

Rep: Katz. Video tape: Ampex (2).

Jim Terrell, gen mgr; Jack Berning, sls mgr; Darrell Jones, prog mgr; Ed Herbert, news dir; Bill Kessel, chief engr; Bill Camfield, mdse dir & prom mgr. Wash atty: Pierson, Ball & Dowd.

**WBAP-TV** (Dallas) ch 5. Sept. 29, 1948. 100 kw vis, 60.3 kw aur; ant 1,070t/1,113g.

Box 1780. JEFFerson 6-1981. TWX 1-817-891-8049. Licensee: Carter Publications Inc. Own: Licensee publishes the Fort Worth Star-Telegram. Owners are Amon Carter Foundation, 20%; A. G. Carter Jr., 16 $\frac{2}{3}$ %; Ruth Carter Johnson, 16 $\frac{2}{3}$ %; B. N. Honea, 10%; Nenetta Burton Carter, 13 $\frac{1}{3}$ %, and others. See Nwspr.

Net: NBC-TV. Rep: Peters, Griffin, Woodward. Rate: \$1,600. Color: Net, film, live, slides, tape. Video tape: RCA (2).

Amon Carter Jr., pres; Harold V. Hough, vp & dir; Roy Bacus, gen mgr; Jack Rogers, coml mgr; Robert Gould, prog dir; Philip W. Wygant, prom dir; James A. Byron, news editor; Rupert Bogan, chief engr. Wash atty: Scharfeld, Bechhoefer, Baron & Stambler. WBAP-AM-FM affil.

**WFAA-TV** (see Dallas)

THE **NEW** CHANNEL **9**  
**Midland · Odessa · Monahans**  
**KVKM-TV TEXAS Channel 9**

**All New!**

- \* **NEW TOWER**  
1270' Above av. ground  
4449' Above MSL
- \* **NEW POWER**  
Full FCC allowance
- \* **NEW EXPANDED MARKET**  
Now covering 28 counties  
in 2 states
- \* **NEW NETWORK**  
Full time live ABC

**POPULATION 512,900**

**HOUSEHOLDS 144,160**

**CONS. SPENDABLE INCOME \$976,863,000**

**CSI HH \$6,572.**

**RETAIL SALES \$675,089,000**

**TV HOUSEHOLDS 121,015**

**SATURATION 90%**

**SALES:**  
Adam Young, Inc.  
Clyde Melville  
Southwest

**KVKM abc TV Channel 9**

# TEXAS

**GALVESTON** (713) Galveston county

**KHOU-TV** (see Houston)

**HARLINGEN** (512) Cameron county

**KGBT-TV** (Brownsville-Weslaco) ch 4. Oct. 1953. 100 kw vis, 50 kw aur; ant 990t/994.4g.

Box 711. GARfield 3-3910. TWX 512-423-8990. Licensee: Harbenito Bcstg Co. Own: J. C. Looney, 39.32%; McHenry Tichenor, 52.68%; Mrs. Julia Mallory, 8%. Messrs. Looney and Tichenor also own 19% and 32% respectively of KUNO Corpus Christi.

Net: CBS-TV, ABC-TV. Rep: Venard, Torbet & McConnell. Rate: \$400. Video tape: Ampex.

McHenry Tichenor, chmn of bd; McHenry T. Tichenor Jr., pres & gen mgr; George Elliott, vp & coml mgr; Mal Kasanoff, vp & prog dir; John Goodman, prom mgr; Frank Sullivan, news dir; Al Beck, chief engr. Wash atty: Cohn & Marks. KGBT, KELT-FM affil.

**KRGV-TV** (see Weslaco)

**HOUSTON** (713) Harris county

**KHOU-TV** (Galveston) ch 11. March 22, 1953. 316 kw vis, 158 kw aur; ant 1,170t/1,196g. (CP ant 1,440t/1,473g).

Box 11. Jackson 9-4811. TWX 713-517-1222. Licensee: Gulf TV Corp. Own: See Corinthian Sins, also Nwspr.

Net: CBS-TV. Rep: H-R. Rate: \$1,300. Color: Net. Video tape: Ampex (2); RCA (1).

C. Wrede Petersmeyer, pres; James C. Richdale Jr., vp & gen mgr; Robert O. Paxson, coml mgr; C. Calvin Jones, prog dir & film buyer; Roland Brazier, prom mgr; Nick Gearhart, news dir; Art Biggs, chief engr. Wash atty: Covington & Burling.

**KNUZ-TV** ch 39. (suspended operation, target date unknown). 89 kw vis, 50 kw aur; ant 680t/700g.

4701 Caroline St. Permittee: KNUZ TV Co. KNUZ affil.

**KPRC-TV** ch 2. Jan. 1, 1949. 100 kw vis, 50 kw aur; ant 640t/687.5g. (CP 1,430t/1,473g).

Box 2222. MAdison 3-9271. TWX 713-571-3084. Licensee: Houston Post Co. Own: W. P. Hobby

and family, chief owners. Licensee publishes the Houston Post. See Houston Post Stns, also Nwspr.

Net: NBC-TV. Rep: Petry. Rate: \$1,200. Color: Net, film, slides. Video tape: Ampex (2).

W. P. Hobby, bd chmn; Jack Harris, vp & gen mgr; Jack McGrew, stn & coml mgr; Paul Huhndorff, opns mgr & chief engr; Kirt Harris, prom mgr; Ray Miller, news dir. Wash atty: Miller & Schroeder. KPRC affil.

## NUMBER OF STATIONS: 1922-1963

All information below is from records of the FCC  
COMPARABLE RECORD OF STATION GROWTH SINCE TV BEGAN

	AM		FM		TV	
	Authorized	On Air	Authorized	On Air	Authorized	On Air
*Jan. 1, 1946	1,004				9	6
*June 30, 1946			456	55		
*Jan. 1, 1947	1,517				52	7
*June 30, 1947			918	238		
*Jan. 1, 1948	1,962	1,621	926	458	73	17
Jan. 1, 1949	2,127	1,912	966	700	124	50
Jan. 1, 1950	2,234	2,088	788	733	111	97
Jan. 1, 1951	2,351	2,232	703	676	109	107
Jan. 1, 1952	2,408	2,331	650	637	108	108
*Jan. 1, 1953	2,524	2,391			273	129
*June 30, 1953			601	580		
Jan. 1, 1954	2,636	2,521	580	560	567	356
Jan. 1, 1955	2,774	2,669	559	552	576	439 <sup>1</sup>
Jan. 1, 1956	2,935	2,824	557	540	590	482 <sup>1</sup>
Jan. 1, 1957	3,125	3,008	584	530	631	511 <sup>1</sup>
Jan. 1, 1958	3,295	3,195	590	537	657	544 <sup>1</sup>
Jan. 1, 1959	3,440	3,326	695	578	666	562 <sup>1</sup>
Jan. 1, 1960	3,527	3,398	838	688	673	673 <sup>1</sup>
Jan. 1, 1961	3,667	3,539	1,018	815	634	583
Jan. 1, 1962	3,911	3,693	1,128	960	654	563
Jan. 1, 1963	3,924	3,810	1,218	1,081	662	579
Nov. 30, 1963	4,035	3,921	1,224	1,135	659	579

\*Comparable figures for all services not available this date.

<sup>1</sup>Includes 23 stations with Special Temporary Authorizations which either had not started operation as of this date, had started but had gone dark, or had received authorizations but turned them back with or without operating.

<sup>2</sup>Includes two licensees which had suspended operation and 37 stations with STAs in same category as footnote 1.

<sup>3</sup>Includes 4 licensees which had suspended operation and 34 stations with STAs as in footnote 1 above.

<sup>4</sup>Includes 7 licensees which had suspended operation and 40 stations with STAs as in footnote 1 above.

<sup>5</sup>Includes 6 licensees which had suspended operation and 38 stations with STAs as in footnote 1 above.

<sup>6</sup>Includes 10 licensees which had suspended operation and 38 stations with STAs as in footnote 1 above.

### AM STATION AUTHORIZATIONS, PRE-TV

Date	Under Construction	Total Authorized	Date	Under Construction	Total Authorized
Jan. 1, 1922		30	Jan. 1, 1934	683	8
Mar. 1, 1923		556	Jan. 1, 1935	585	20
Oct. 1, 1924		530	Jan. 1, 1936	616	16
June 20, 1925		571	Jan. 1, 1937	646	39
June 30, 1926		528	Jan. 1, 1938	689	32
Feb. 23, 1927		733	Jan. 1, 1939	722	42
July 1, 1928		877	Jan. 1, 1940	765	49
Nov. 9, 1929		618	June 30, 1941		897
July 1, 1930		612	June 30, 1942		925
July 1, 1931	603	9	June 30, 1943		912
Jan. 1, 1932	601	7	June 30, 1944		924
Jan. 1, 1933	599	11	July 20, 1945	933	23
		610			956

### FM STATION AUTHORIZATIONS, PRE-TV

Date	Licensed	Experimental	Authorized Total
June 30, 1940	...	50	...
June 30, 1941	...	69	...
June 30, 1942	...	74	...
June 30, 1943	...	26	74
June 30, 1944	...	6	58
June 30, 1945	...	3	56

For explanation of listings see page A-3.

**TO BUY OR SELL A TELEVISION OR RADIO STATION**

**HAMILTON-LANDIS & ASSOC., Inc.**

<b>WASHINGTON, D.C.</b> 1737 DeSales St., N.W. EX 3-3456	<b>CHICAGO</b> 1714 Tribune Tower DE 7-2754
<b>SAN FRANCISCO</b> 111 Sutter St. EX 2-5671	<b>DALLAS</b> 1511 Bryan St. RI 8-1175

**NATIONWIDE • NEGOTIATIONS  
FINANCING • APPRAISALS**



# BIG NEWS

For People Who Believe In **QUALITY!**

NEWSFILM STATION  
OF THE  
YEAR

AWARDED TO  
KPRC-TV

Houston, Texas

In The

20th ANNUAL

PICTURES OF THE YEAR  
NEWSFILM COMPETITION

Sponsored By

NATIONAL PRESS PHOTOGRAPHERS  
ASSOCIATION

UNIVERSITY of MISSOURI  
SCHOOL of JOURNALISM

THE WORLD BOOK  
ENCYCLOPEDIA

June

1963

# TEXAS

**KTRK-TV** ch 13. Nov. 20, 1954. 316 kw vis, 170 kw aur; ant 960t/978g.

Box 12. MO 6-0713. TWX HO 1072. Licensee: Houston Consolidated TV Co. Own: KTRH Bcstg Co. (KTRH Houston-Houston Chronicle), 32%; Roy Hofheinz, 16%, and others. Mr. Hofheinz also owns 25% of KTHH Houston and 9% of KRYS Corpus Christi. Interlocking ownership with KPFL Lafayette, La. See Nwspr.

Net: ABC-TV. Rep: Hollingbery. Rate: \$1,300. Color: Net, film, slides. Video tape: Ampex.

John T. Jones Jr., pres; Willard E. Walbridge, exec vp & gen mgr; William F. Bennett, coml mgr; Charles L. King Jr., loc sls mgr; John E. Hill, pub serv dir; Howard Finch, prog mgr; Wayne Thomas, prod dir; Lila Gordon, pr dir; Paul Montague, art & adv dir; Ray Conaway, news dir; M. B. Johnson, film dir; Jess Mitchell, chief studio engr; Robert Sutton, chief trans engr. Wash atty: Dow, Lohnes & Albertson.

**\*KUHT** ch 8. May 12, 1953. 46.8 kw vis, 23.4 kw aur; ant 640t/658g.

U. of Houston, zone 4. CApitol 4-0141. Licensee: U. of Houston.

Net: NET. Video tape: Ampex.

Col. W. B. Bates, chmn bd of Regents; Roy Barthold, gen mgr; O. C. Crossland, chief engr. \*KUHF-FM affil.

## LAREDO (512) Webb county

**KGNS-TV** ch 8. Jan. 6, 1956. 6 kw vis, 3 kw aur; ant 170t/241g.

Box 1378. RAndolph 3-3674. Licensee: Southwestern Operating Co. Own: See Don W. Reynolds Stns, also Nwspr.

Net: NBC-TV, ABC-TV, CBS-TV. Rep: Venard, Torbet & McConnell.

Donald W. Reynolds, pres; Roy J. Bowman,

gen mgr. Wash atty: Haley, Bader & Potts. KGNS affil.

## LUBBOCK (806) Lubbock county

**KCBD-TV** ch 11. May 10, 1953. 300 kw vis; ant 760t/814g.

Box 1507. SHERwood 4-1414. TWX 747-3893. Licensee: Bryant Radio & TV Inc. Own: Caprock Bcstg Co., 65% (voted by Caprock majority owner Joe H. Bryant); J. D. Leftwich, 20%, and others.

Net: NBC-TV. Rep: Blair. Rate: \$400. Color: Net. Video tape: Ampex (1).

Joe H. Bryant, pres & gen mgr; Robert L. Snyder, asst gen mgr & sec-treas; George L. Tarter, vp & coml mgr; Bill Taylor, prog dir; Ray Poindexter, natl sls mgr; C. W. Ratliff, news dir; Frank Lee, chief engr. Wash atty: Welch, Mott & Morgan. KCBD affil.

**KCBD-TV**  
**NO. 1**  
**IN**  
**LUBBOCK**  
**TEXAS' LARGEST**  
**ISOLATED TEST MARKET**

NBC  
CHANNEL 11

George Tarter  
V.P. Sales

Ray Poindexter  
National Sales Manager

Represented by



**BLAIR TELEVISION**  
BTA

OWNED AND OPERATED BY  
BRYANT RADIO AND TELEVISION, INC.

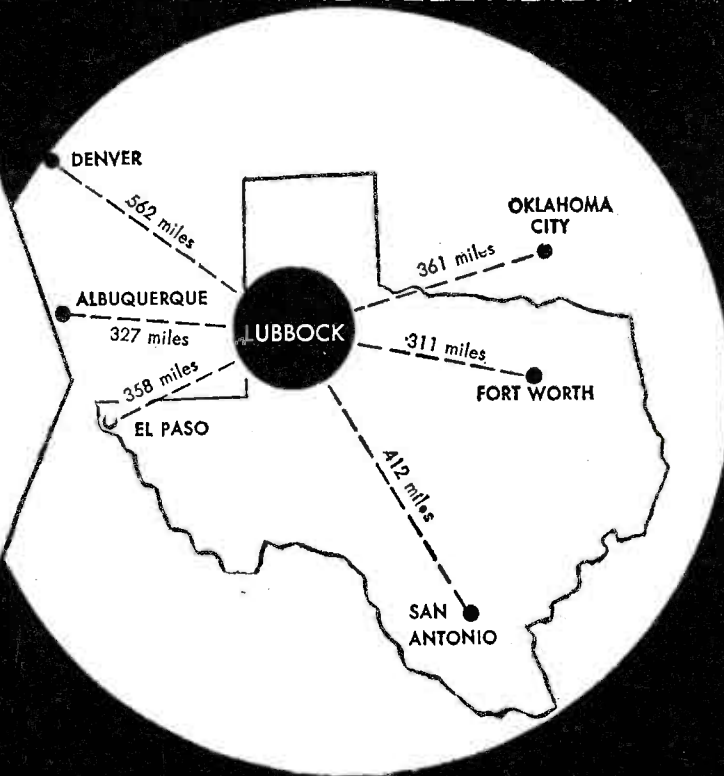



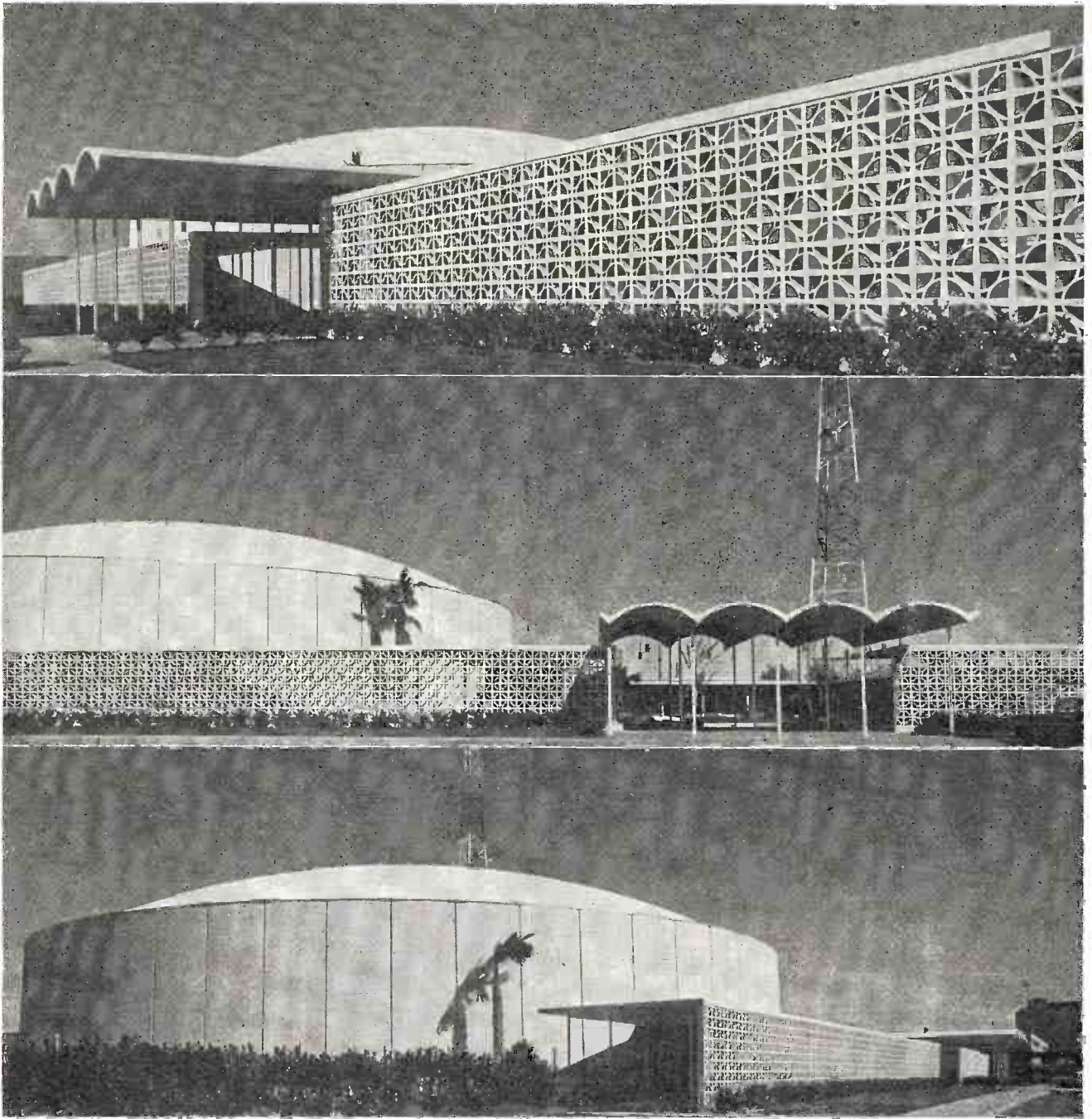

The television station of tomorrow  
is in Houston today

From every angle--Rates, Ratings, Local Prestige--  
KTRK-TV is the VITAL BUY in HOUSTON

**KTRK-TV** — Channel 13

P.O. BOX 12, HOUSTON 1, TEXAS-ABC BASIC • HOUSTON CONSOLIDATED TELEVISION CO.  
NATIONAL REPRESENTATIVES: GEO. P. HOLLINGBERY CO., 500 FIFTH AVENUE, NEW YORK 36, N.Y.  
GENERAL MANAGER, WILLARD E. WALBRIDGE; COMMERCIAL MANAGER, BILL BENNETT.



## TEXAS

**KLBK-TV** ch 13. Nov 13, 1952. 316 kw vis, 158 kw aur; ant 830t/859g.

7400 College Ave. Sherwood 4-2345. TWX 806-747-3811. Licensee: Grayson Enterprises Inc. Own: See W. Tex. TV Stns.

Net: CBS-TV, ABC-TV. Rep: Adv. Time Sales. Rate: \$475. Color: Net. Video tape: Ampex (2).

Walter M. Windsor, exec vp & gen mgr; Stuart W. Klein, gen sls mgr; W. Douglas Sewell, prog dir; Duncan Ellison, news dir; Elbert Shannon, chief engr. Wash atty: Koteen & Burt. KLBK affil.

\***KTXT-TV** ch 5. Oct. 16, 1962. 2.12 kw vis, 1.15 kw aur; ant 440t/452g.

Tech Stns, Box 4408. UOrter 2-8811. TWX 2209. Licensee: Texas Technological College.

Net: NET. Video tape: Ampex (1).

Dr. R. C. Goodwin, pres; D. M. McElroy, dir; Mrs. Rachel Ehrler, pr dir; R. N. Starnes, chief engr. Wash atty: Welch, Mott & Morgan. \*KTXT-FM affil.

**LUFKIN** (713) Angelina county

**KTRE-TV** ch 9. Aug. 31, 1955. 27.5 kw vis, 13.8 kw aur; ant 650t/540g.

Box 701. NEptune 4-7771. TWX 713-632-3107.

Licensee: Forest Capital Communications Corp. Own: See Lucille Ross Buford Stns.

Net: NBC-TV. Rep: Venard, Torbet & McConnell. Rate: \$250. Color: Net.

Richman G. Lewin, pres & gen mgr; Royce Christenson, coml mgr; Bill Carter, prog dir; Mary Ann Christopher, prom mgr; Lee Butler, news dir; Fred C. Hill, chief engr. Wash atty: Haley, Bader & Potts. KTRE affil.

**MIDLAND** (915) Midland county

**KDCD-TV** ch 18. (suspended operation, target date unknown). 759 w vis; ant 390t/413g.

Box 5345. Oxford 4-4344. Licensee: Midland Telecasting Co. Rate: \$200.

Chet Darwin, mgr; Louis Roberts, coml mgr; Richard Deason, chief engr; Jack Callis, prod mgr.

**KMID-TV** (Odessa) ch 2. Dec. 18, 1953. 100 kw vis, 50 kw aur; ant 1,060t/1,137g.

Midland, Tex., zone 4. LO 3-2222. TWX 915-563-1759. Licensee: Midessa TV Co. Own: See R. H. Drewry Stns.

Net: NBC-TV. Rep: Venard, Torbet & McConnell. Rate: \$400. Color: Net. Video tape: RCA (1).

J. Conrad Dunagan, pres; R. F. Herndon Jr.,

vp & gen mgr; Jerry Blair, sls mgr; George Dolmas, prog dir; William D. Buford, chief engr. Wash atty: Wilner & Bergson.

**KOSA-TV** (see Odessa)

**KVKM-TV** (see Monahans)

**MONAHANS** (915) Ward county

**KMID-TV** (see Midland)

**KOSA-TV** (see Odessa)

**KVKM-TV** (Odessa) ch 9. Dec. 1, 1958. 240 kw vis, 120 kw aur; ant 1,270t/1,080g.

Drawer K. Wilson 3-3231. TWX 915-943-4802. Licensee: Tri-Cities Bcstrs. Own: See John B. Walton Jr. Stns.

Net: ABC-TV. Rep: Young; Melville. Rate: \$200. Video tape: Ampex (1).

J. Ross Rucker, gen mgr; Jean Welch, prog dir; Jay Derrick, prom mgr; A. C. Martin, chief engr; Noel Knight, prod dir. Wash atty: Cohn & Marks. KVKM affil.

(See Adv. page A-65)

**NACOGDOCHES** (713) Nacogdoches county

**KTES** ch 19. (not on air, target date unknown). 18.6 kw vis, 9.12 kw aur; ant 290t/295g.

Box 248. Logan 4-4181. Permittee: G. P. (Pat) Scoggins.

For explanation of listings see page A-3.

## DOMINATING THE RICH LUBBOCK MARKET

- 4th in the Nation—per Household Retail Sales
- One of America's Fastest-Growing Cities
- Center of Fabulous Cotton, Oil, Wheat Sorghum Area
- Home of Texas Tech and Reese Air Force Base

CBS  
ABC

# KLBK-TV

CHANNEL

13

Key station of the  
WEST TEXAS TELEVISION NETWORK  
including  
KPAR, Abilene—KWAB, Big Spring

WALTER M. WINDSOR, Exec. V.P. & Gen. Mgr.

Represented by





**ODESSA (915) Ector county**

**KMID-TV** (see Midland)

**KOSA-TV** (Midland) ch 7. Jan. 1, 1956. 316 kw vis, 158 kw aur; ant 740t/726g.

Box 4186. FEderal 7-8301. TWX 915-332-0051. Licensee: Southwest States Inc. Own: See Trigg-Vaughn Stns.

Net: CBS-TV. Rep: Adv Time Sales. Rate: \$400. Color: Net. Video tape: Ampex (2).

Cecil L. Trigg, pres; John Vacca, vp & gen mgr; George C. Collie, vp & natl sls mgr; Al Helton, prog mgr; Ed Costello, vp & stn/sls mgr; John Whitson, news dir; William R. Schock, chief engr. Wash atty: Haley, Bader & Potts. KOSA affil.

**KVKM-TV** (see Monahans)

**PORT ARTHUR (713) Jefferson county**

**KBMT** (see Beaumont)

**KFDM-TV** (see Beaumont)

**KPAC-TV** (Beaumont) ch 4. Oct. 22, 1957. 100 kw vis, 50 kw aur; ant 990t/1,025g.

Box 1059. YUkon 5-5557. TWX 713-983-9821. Licensee: Texas Goldcoast TV Inc. Own: Jointly owned by Port Arthur College and the Jefferson Amusement Co. (theaters). Port Arthur College is licensee of KPAC Port Arthur.

Net: NBC-TV. Rep: Blair. Rate: \$450. Color: Net. Video tape: RCA (1).

Julius M. Gordon, pres & gen mgr; Mack Newberry, coml mgr; Roy Shotts, opns mgr; Adeline Salter, prom mgr; Robert Schnarr, prod mgr; Ralph Ramos, news dir; Don Daniels, chief engr. Wash atty: Fisher, Wayland, Duvall & Southmayd. KPAC affil.

**RICHARDSON (214) Dallas county**

**\*KRET-TV** ch 23. Feb. 29, 1960. 2.9 kw vis, 1.55 kw aur; ant 220t/108g.

400 S. Greenville Ave. Adams 5-7770. Licensee: Richardson Independent School District.

J. J. Pearce, supt of schools; Dr. T. B. Hill, curriculum dir; Larry E. Wood, chief engr.

**SAN ANGELO (915) Tom Green county**

**KACB-TV** ch 3. Feb. 8, 1962. 17.8 kw vis, 8.94 kw aur; ant 600t/469g.

Licensee: Abilene Radio & TV Co. Own: See

Abilene Radio & TV Stns.

KACB-TV is a satellite of and sold in combination with KRBC-TV.

**KCTV** ch 8. June 26, 1953. 26.9 kw vis, 13.5 kw aur; ant 420t/446g.

Box 1941. 655-7383. TWX 915-655-6612. Licensee: Westex TV Co. Own: See Harte-Hanks Nwspr Stns, also Nwspr.

Net: CBS-TV, ABC-TV. Rep: Adv. Time Sales. Rate: \$200. Color: Net.

J. H. Hubbard, gen & coml mgr & film buyer; Al Cobb, prog dir; Donn Glassett, news dir; Larry Charlesworth, chief engr.

**SAN ANTONIO (512) Bexar county**

**KENS-TV** ch 5. Feb. 15, 1950. 100 kw vis, 50 kw aur; ant 1,390t/1,531g.

Avenue E & 4th St. CApitol 5-7411. TWX SA 100. Licensee: Express Pub. Co. Own: See Harte-Hanks Nwspr Stns, also Nwspr.

Net: CBS-TV. Rep: Peters, Griffin, Woodward. Rate: \$800. Color: Net. Video tape: Ampex.

Conway C. Craig, pres; Houston H. Harte, vp; Wayne Kearl, gen mgr; Bill Lydle, natl sls mgr; Dick Dickerson, loc sls mgr; Albert Dullnig, prog dir; B. R. McMillan, chief engr. Wash atty: Arnold, Fortas & Porter.

**\*KLRN** ch 9. Sept. 10, 1962. 298 kw vis; ant 1,110t/1,019g.

Box 7158, Austin. GR 1-1636. Licensee: Southwest Tex. Educational TV Council.

Net: NET. Video tape: Ampex (2).

Robert F. Schenkan, gen mgr; Harvey Herbst, stn mgr; Robert Fox, instructional coord; Noyes W. Willett, chief engr; Bill Oxley, prod supvr; Bob Squire, prog dir; Jean Lange, community coord. Wash atty: Cohn & Marks.

**KONO-TV** ch 12. Jan. 21, 1957. 316 kw vis, 158 kw aur; ant 1,480t/1,505g.

Box 2777. CApitol 6-7611. TWX SA 122. Licensee: Mission Telecasting Corp. Own: Mission Bcstg Co. (KONO), 50%; Joe R. Straus, 13%; James Calvert, 10%, and others.

Net: ABC-TV. Rep: Katz. Rate: \$825. Color: Net. Video tape: Ampex (2).

Bob A. Roth, pres & coml mgr; James M.

Brown, vp & gen mgr; W. Perry Dickey, film buyer & prog dir; Katie Ferguson, prom mgr; Key Herbert, news dir; George Ing, dir of engr. Wash atty: Welch, Mott & Morgan. KONO, KITY-FM affil.

**KWEX-TV** ch 41. June 10, 1955. 11 kw vis, 6.03 kw aur; ant 500t/598g.

Box 9225. CApitol 7-4141. Licensee: Spanish Intl Bcstg Corp. Own: Emilio Azcarraga, 20%; Frank Fouce, 20%; Edward Noble, 20%; Ronald Anselmo, 35%; Julian Kauffman, 5%. See Spanish Intl Net Stns.

Rep: Spanish Intl Net Sales. Rate: \$100. Video tape: Ampex (2).

Frank Fouce, pres; Emilio Nicolas, gen mgr; Rene Anselmo, vp; Julian Kauffman, vp; Jim Anderson, gen sls mgr; Leonardo Garcia, opns mgr; Mike Mullins, prog dir; Van Dryer, chief engr. Wash atty: Fly, Shuebruk, Blume & Gaguine.

**WOAI-TV** ch 4. Dec. 11, 1949. 100 kw vis, 50 kw aur; ant 1,480t/1,531g.

Box 2641. CApitol 7-4221. TWX SA 37. Licensee: Southland Industries Inc. Own: Hugh Half Jr. & family.

Net: NBC-TV. Rep: Petry. Rate: \$925. Color: Net, film, live, slides. Video tape: Ampex (3).

Hugh Half Jr., bd chmn; James M. Gaines, pres & gen mgr; George C. Beaury, vp & treas; Charles L. Jeffers, vp & engrg dir; Edward V. Cheviot, vp & stn mgr; Robert Reed, prog mgr; Al Anderson, news dir; Charles E. Larkins, prom mgr. Wash atty: Hogan & Hartson. WOAI affil.

**SHERMAN (214) Grayson county**

**KXII** (see Ardmore, Okla.).

**SWEETWATER (915) Nolan county**

**KPAR-TV** (Abilene) ch 12. Jan. 30, 1956. 155 kw vis, 77 kw aur; ant 930t/568g.

Box 588, OWen 2-2222 (Abilene). TWX LU 8111 (Lubbock). Licensee: Texas Key Bcstrs, Inc. Own: Albert R. Elam Jr., 50.5%; James M. Isaacs, 48.5%; and Albert R. Flam Sr., 1%.

Net: CBS-TV, ABC-TV. Rep: Adv Time Sales. Rate: \$300. Color: Net.

A. R. "Dick" Elam Jr., pres & gen mgr; John Chappel, coml mgr; Van Anderson, news dir; J. T. Allen, chief engr.

**KMID-TV**  
**Channel 2**

**SERVING THE PERMIAN BASIN OF WEST TEXAS & SOUTHEAST NEW MEXICO**

**POPULATION 510,250**  
**TV HOMES 132,100**

SOURCE: SRDS, NOV. 15, 1963

**MIDLAND-ODESSA, TEXAS**

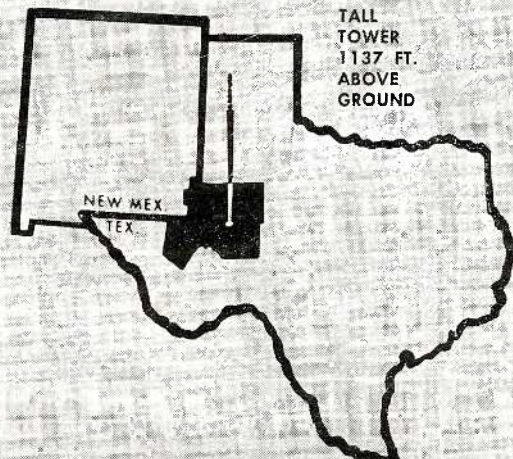

CALL: VENARD, TORBET & McCONNELL, INC.



PLUG THE HOLE  
IN YOUR  
TEXAS MARKET\*

WITH  
**KCEN-TV**  
CHANNEL 6

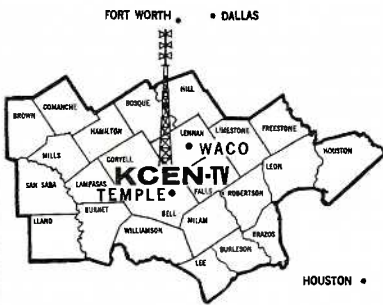

Powered to serve 24 central Texas counties, KCEN-TV is the best buy in the Waco-Temple market.

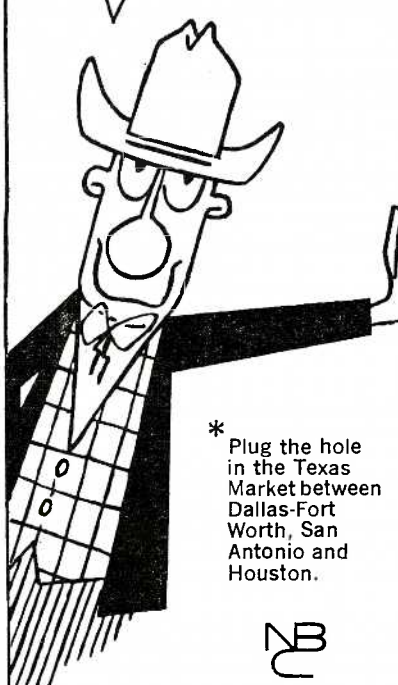

\* Plug the hole in the Texas Market between Dallas-Fort Worth, San Antonio and Houston.

NB



**B** BLAIR TELEVISION  
BTA

**TEMPLE (817) Bell county**

**KCEN-TV** (Waco) ch 6. Nov. 1, 1953. 100 kw vis, 50.1 kw aur; ant 830t/833g. Box 188; PProspect 3-6868 (Temple). Plaza 3-1846 (Waco). TWX Eddy, Tex. 817-467-5429. Licensee: Ch 6 Inc. Own: Frank W. Mayborn, 95%; C. A. Schulz, 5%. See Nwspr. Net: NBC-TV Rep: Blair. Rate: \$500. Color: Net.

Frank W. Mayborn, pres; Burton Bishop, gen mgr & film buyer; James T. Bolding, comptroller; Dean Orton, news dir; Curtis Casey, chief engr. Wash atty: Fisher, Wayland, Duvall & Southmayd. **KWTX-TV** (see Waco)

**TEXARKANA (214) Bowie county**

**KSLA-TV** (see Shreveport, La.)  
**KTAL-TV** (Shreveport, La.) ch 6. Aug. 16, 1953. 100 kw vis, 50 kw aur; ant 1,580t/1,552g. 3150 North Market St; (318) 425-2422. TWX 318-746-4056 (Shreveport, La.); Box 1948; 793-1133 (Texarkana). Licensee: KCMC Inc. Own: Camden News Pub. Co. (Walter E. and Betty P. Hussman), 50%; Bettie M. Palmer, 17%; W. E. & Betty P. Hussman, 13%; Alden P. Mooney, 10%; J. O. Mahaffey, 4%; and W. D. Palmer, 3%. Ownership interlocks with KCMC & KTAL-FM Texarkana and KAMD Camden, Ark. See Nwspr.

Net: NBC-TV. Rep: Blair. Rate: \$700. Color: Net. Video tape: RCA (1).  
Walter E. Hussman, pres; James S. Dugan, gen mgr; Fred A. Watkins, coml mgr; James T. Lynagh, prog dir; John Griffin, news dir; Edward Covington, chief engr; Les Eugene, mgr of sls & opns. Wash atty: Wilner & Bergson. KCMC Texarkana, KTAL-FM Shreveport affil. **KTBS-TV** (see Shreveport, La.)

**TYLER (214) Smith county**

**KLTV** ch 7. Oct. 15, 1954. 316 kw vis, 214 kw aur; ant 520t/495g. Box 957. Lyric 2-3873. TWX TY 8672. Licensee: Ch Seven Inc. Own: Mrs. Lucille Ross Buford, 49%; Marshall H. Pengra, 20%; Robert P. Buford, 10%; Gerald Barber Buford, 10%; Geoffrey Ross Buford, 10%, and others. See Lucille Ross Buford Stns. Net: NBC-TV, ABC-TV. Rep: Bolling. Rate: \$350. Color: Net.  
Mrs. Lucille Ross Buford, pres; Marshall H. Pengra, gen mgr & film buyer; John Lenox, coml mgr; Bonnie Lenox, prog dir & prom mgr; Hudson C. Collins, chief engr. Wash atty: Haley, Bader & Potts; also McKenna & Wilkinson.

**WACO (817) McLennan county**

**KCEN-TV** (see Temple).  
**KWTX-TV** (Temple) ch 10. April 1955. 257 kw vis, 129 kw aur; ant 1,140t/1,080g. Box 7128. Plaza 6-4451. TWX 817-756-4426. Licensee: KWTX Bcstg Co. Own: W. W. Naman, 13.76%; Hilton E. Howell, 10.12%; Milford N. Bostick, 9.1%; LBJ Co., 29.05%, and others. Licensee owns 50% of KBTX-TV Bryan, and 78.9% of KNAL Victoria, both Texas, and 75% of KXII-TV Ardmore, Okla; Mr. Bostick owns 21.1% of KNAL, 10% of KBTX-TV and 10% of KXII-TV. See KWTX Stns and LBJ Stns. Net: CBS-TV, ABC-TV. Rep: Venard, Torbet & McConnell. Rate: \$425. Color: Net.  
M. N. (Buddy) Bostick, pres & gen mgr; Pete McNee, natl sls mgr; J. M. Brinegar, loc sls mgr; Ralph Webb, prog mgr; Ben Vaughn, news dir; Jesse Dove, chief engr. Wash atty: Spearman & Roberson. KWTX affil.

**WESLACO (512) Hidalgo county**

**KGBT-TV** (see Harlingen).  
**KRGV-TV** (Brownsville-Harlingen) ch 5. April 10, 1954. 100 kw vis, 50 kw aur; ant 750t/791g. 309 S. Missouri. WOODLAWN 8-3131. TWX 512-968-3086. Licensee: Kenco Enterprises Inc. Own: John A. Kennedy, 46.28%; Bruce Lee Kennedy, 53.72%. (Sale to Douglas L. Manship and

Charles P. Manship Jr. pending FCC approval.)  
Net: NBC-TV, ABC-TV. Rep: Raymer. Rate: \$400. Color: Net. Video tape: RCA (1).  
Stoddard J. Johnston, pres & gen mgr; Charles L. Brooks, vp & stn mgr; T. Marshall Weaver, sls mgr; Fred W. Noble, opns dir; Hank Page, prom mgr; Leigh Cardwell, news dir; Lewis Hartwig, chief engr. Wash atty: Cohn & Marks. KRGV affil.

**WICHITA FALLS (817) Wichita county**

**KFDX-TV** ch 3. April 12, 1953. 100 kw vis, 69.2 kw aur; ant 1,000t/1,045g. Box 2040. 692-4530. Licensee: Wichitex Radio & TV Co. Own: Darrold A. Cannan and family, majority owners. Mr. Cannan also owns 21% of KFDM-AM-TV Beaumont. Net: NBC-TV. Rep: Raymer. Rate: \$400. Color: Net, film, slides. Video tape: Ampex (2).  
Darrold A. Cannan, pres; Howard H. Fry, vp & film buyer; Darrold A. Cannan Jr., vp & prom mgr; Tom Crane, prog dir; Fred Brooks, news dir; John Adams, chief engr. Wash atty: Miller & Schroeder.

**KAUZ-TV** ch 6. March 1, 1953. 100 kw vis, 50 kw aur; 1,020t/1,028.4g. Box 2130. 322-6957. TWX 817-322-4801. Licensee: Mid-Texas Bcstg Corp. Own: See Harron-Gray Stns. Net: CBS-TV. Rep: Adv. Time Sales. Rate: \$400. Color: Net. Video tape: Ampex (2).  
William E. Hobbs, gen mgr; W. Hal Thompson, coml mgr; Jon Burkhart, prog dir; Zack Burkett, prom mgr; Harry Van Slycke, news dir; Herbert T. Wiley, chief engr. Wash atty: Hogan & Hartson. **KSWO-TV** (see Lawton, Okla.)

**UTAH**

\*Noncommercial

**LOGAN (801) Cache county**

\***KUSU-TV** ch 12. January 1963. 31 kw vis, 17.1 kw aur; ant —530t/260g. Utah State U. Skyline 2-4100, ext 387. Licensee: Utah State U. of Agriculture and Applied Sciences. Net: NET. Video tape: RCA (1).  
Dr. Burrell F. Hansen, chmn, radio-TV, mgr; Warren Burton, prod dir; Art Higbee, ext radio-TV specialists; Rey L. Barnes, instruction progs dir; Boyd Humphreys, chief engr. Wash atty: Wilkinson, Cragun & Barker. \*KUSU-FM affil.

**OGDEN (801) Weber county**

\***KOET** ch 9. Nov. 19, 1962. 24.5 kw vis, 12.3 kw aur; ant 750t/341g. Box 325. EXPORT 4-2611. Licensee: Ogden City Bd of Education. Video tape: Ampex (2).  
Harold R. Hickman, gen mgr; Louisa Agren, prog dir; Ronal Ward, chief engr.  
\***KWCS-TV** ch 18. Oct. 10, 1960. 5.5 kw vis, 2.63 kw aur; ant —850t/113.9g. 1122 Wash Blvd. EXPORT 9-2085. Licensee: Weber County School District. Net: NET. Video tape: Ampex (1).  
Clair Falkman, pres; Ben Van Shaar, gen mgr; Stephen Holmes, prog dir; Norman Barber, chief engr.

**PROVO (801) Utah county**

\***KBYU-TV** (Salt Lake City) ch 11 (not on air, target date September 1964). 174 kw vis, 87 kw aur; ant 2,840t/139.5g. Radio & TV Ctr, Brigham Young U. 374-1211. Licensee: Brigham Young U. Video tape: RCA (1).  
Ernest L. Wilkison, pres B.Y.U.; T. M. Williams, dir of bcst svcs; Norman Tarbox, prog & opns mgr; John Lundquist, prog development mgr; James Gamble, chief engr. Wash atty: Wilkinson, Cargun & Barker. \*KBYU-FM affil.

**SALT LAKE CITY (801) Salt Lake county**

\***KBYU-TV** (see Provo)



**KCPX-TV** ch 4. April 15, 1948. 26.9 kw vis, 14.3 kw aur; ant 3,030t/182g.  
130 Social Hall Ave., zone 11. DAVIS 2-5681. TWX SU 71. Licensee: Screen Gems Bcstg Corp. Own: See Screen Gems Stns.

Net: ABC-TV. Rep: Katz. Video tape: (2).

Douglas E. Elleson, gen mgr; Hack Woolley, coml mgr; Dan Rainger, prog dir; Gordon Hofhine, prom mgr; Roy Gibson, news dir; W. E. Lambourne, chief engr. Wash atty: Spearman & Roberson. KCPX-AM-FM affil.

**KSL-TV** ch 5. June 1, 1949. 33.1 kw vis, 18.2 kw aur; ant 3,660t/90g.

Bdcast Hse, zone 11. ELgin 5-4641. TWX 801-521-2660. Licensee: KSL Inc. Own: See Corp. of President, Church of Jesus Christ of Latter Day Saints.

Net: CBS-TV. Rep: Peters, Griffin, Woodward. Rate: \$750. Color: Net, slide, live, film. Video tape: Ampex (2), RCA (1).

Arch L. Madsen, pres; D. Lennox Murdoch, vp & asst to pres; Lloyd E. Cooney, vp & gen mgr; Kenneth L. Hatch, natl sls mgr; Duane C. Hill, prog dir; Clifton B. Thomas, dir of adv & sls prom; Larry Finnegan, news dir; Vincent E. Clayton, chief engr. Wash atty: Wilkinson, Cragun & Barker. KSL-AM-FM affil.

\***KUED** ch 7. Jan. 20, 1958. 138 kw vis, 69 kw aur; ant 3,050t/205g.

101 Music Hall, U. of Utah, zone 12. 322-6336. Licensee: U. of Utah.

Net: NET. Video tape: Ampex (2).

Dr. A. Ray Olpin, pres of U. of Utah; Dr. Keith M. Engar, gen mgr; Rex L. Campbell, asst mgr; Byron J. Openshaw, prog mgr; Suzanne Carney, prom mgr; Paul Cracroft, news dir; H. W. Holtsouser, chief engr. \***KUER** (FM) affil.

**KUTV** ch 2. Sept. 26, 1954. 45.7 kw vis, 24.5 kw aur; ant 3,060t/233g.

179 Social Hall Ave., zone 11. 322-2505. TWX 801-521-2615. Licensee: KUTV Inc. Own: See A. L. Glasmann Stns, also Nwspr.

Net: NBC-TV. Rep: Petry. Rate: \$825. Color: Net, film, tape. Video tape: Ampex (3).

A. L. Glasmann, pres; George C. Hatch, vp; Brent H. Kirk, gen & sls mgr; Robert B. Smith, prog/prod mgr; Pat Visik, sls prom, development & rsch mgr; Reid Carpenter, chief engr; Jack Ivers, film dir; Sid Cohen, film buyer; Wash atty: Haley, Bader & Potts. KALL affil.

**VERMONT**

**BRATTLEBORO** (802) Windham county  
**WRLP** (see Greenfield, Mass.)

**BURLINGTON** (802) Chittenden county  
**WCAX-TV** ch 3. Sept. 26, 1954. 18.2 kw vis, 9.55 kw aur; ant 2,730t/116g.

100 Market Sq, South Burlington. UNiversity 2-5761. TWX 21. Licensee: Mt. Mansfield Television Inc. Own: C. P. Hasbrook, 66.6%; S. T. Martin, 20.6%; J. A. Dobson, 12.5% and others. Net: CBS-TV. Rep: Avery-Knodel; Ralph Judge & Co. Rate: \$500. Color: Net.

C. P. Hasbrook, chmn of bd; Stuart T. Martin, pres, gen mgr & prog dir; John A. Dobson, vp & coml mgr; Charles Lewis, dir pub affrs; Philip McMartin, news dir; James W. Tierney, chief engr.

**VIRGINIA**

\*Noncommercial

**BRISTOL** (703) Independent city

**WCYB-TV** (Johnson City-Kingsport, Tenn.) ch 5. August 1956. 85.1 kw vis, 42.7 kw aur; ant 2,220t/125.6g.

Box 1009. NOrth 9-4161. TWX 703-669-4313. Licensee: Appalachian Bcstg Corp. Own: Robert H. Smith, 25%; J. Fey Rogers, 25%; Charles M. Gore, 25%; Harry M. Daniel, 25%.

Net: NBC-TV, ABC-TV. Rep: Meeker; Ayers. Rate: \$500. Color: Net, slide.

Robert H. Smith, pres, gen mgr & film buyer; J. Fey Rogers, vp & sls mgr; Charles Lineberger, prog opns mgr; James G. Evans, prod mgr; Walter Crockett, news edit; R. V. Robinson, chief engr. Wash atty: Fly, Shuebruk, Blume & Gaguine. WCYB affil.

See WCYB-TV Tri-Cities  
full page map ad  
opposite Bristol-  
Johnson City-Kingsport  
listings in  
Tennessee.

**WJHL-TV** (see Johnson City, Tenn.)

**DANVILLE** (703) Independent city

**WBTM-TV** ch 24 (not on air, suspended opn). 22.4 kw vis, 12 kw aur; ant 650t/273g.

710 Grove St. Permittee: Piedmont Bcstg Corp. Own: James Fuller Dibrell, 12.77%; Louise D. Ficklin, 6.38%; and under trusteeship, 6.49%; Mrs. Genevieve H. Ray and family, 10.88%; Gardner Motor Co., and W. E. Gardner Jr., 11.17%; Security Bank & Trust Co., Trustee, 14.67%, and others.

James H. Crawford Jr., exec vp & gen mgr. Wash atty: John H. Midlen. WBTM affil.

**HAMPTON** (703) Independent city

**WACH-TV** (see Newport News)

**WAVY-TV** (see Portsmouth)

\***WHRO-TV** (Norfolk) ch 15. Oct. 2, 1961. 214 110 kw aur; ant 480t/503g.

5200 Hampton Blvd, Norfolk, zone 8. 625-2581. Licensee: Hampton Roads ETV Assn.

Net: NET. Video tape: Ampex (2). Randolph S. Brent, gen mgr; Grace J. Waters, educ dir; Carroll E. Thomas, chief engr.

**WTAR-TV** (see Norfolk)

**WVEC-TV** (Newport News-Norfolk-Portsmouth) ch 13. Sept. 15, 1953. 316 kw vis, 158 kw aur; ant 410t/439.9g.

110 Third St., Norfolk. 627-7773. TWX 703-722-2960. Licensee: Peninsula Bcstg Corp. Own: T. P. Chisman, 12.8%; J. W. W. Chisman, 11.7%; James E. Swafford, 11.2%; Virginian TV Inc., 10%; Lewis H. Peterson, 9.9%; and others. Mr. Peterson owns WNOR Norfolk, Va., and 21.5% of WLVA-AM-FM-TV Lynchburg, Va.

Net: ABC-TV. Rep: Katz. Rate: \$750. Color: Net. Video tape: Ampex (3).

Thomas P. Chisman, pres, gen mgr & film buyer; James E. Swafford, vp; Harrol A. Brauer Jr., vp-sls; Lawrence W. Kliever, vp-opns; Lindsay

**HAMILTON-LANDIS & ASSOCIATES, Inc.**  
NATIONWIDE MEDIA BROKERS  
WASHINGTON, D. C., CHICAGO, DALLAS, SAN FRANCISCO  
SELL **MORE**  
RADIO & TELEVISION STATIONS  
IN THE EAST—NEAREST OFFICE IS—  
1737 DeSALES ST., N.W. WASHINGTON  
EXECUTIVE 3-3456

Tucker, opns mgr; Charles L. Coker, 2d vp-sls; Henry L. Foiles, prom mgr; Gilbert McLeod, news dir; Donald Polley, chief engr. Wash atty: Cohn & Marks. WVEC-AM-FM affil.

(See Adv. page A-74)

**WYAH-TV** (see Portsmouth)

**HARRISONBURG** (703) Independent city

**WSVA-TV** ch 3. Oct. 19, 1953. 8.32 kw vis, 4.17 kw aur; ant 2,130t/349g.

Box 752. 703-434-4431. TWX 703-434-6345. Licensee: Shenandoah Valley Bcstg Inc. Own: The Evening Star Bcstg Co., 51%; Hamilton Shea, 49%. See Evening Star Stns, also Nwspr.

Net: NBC-TV, ABC-TV, CBS-TV. Rep: Venard, Torbet & McConnell; Duncan Mounsey. Rate: \$300. Color: Net.

Hamilton Shea, pres & gen mgr; Warren L. Braun, asst gen mgr; Richard H. Johnson, coml mgr; Robert E. Lee, prog mgr & film buyer; Richard H. Johnson, coml & prom mgr; James MacNeil, news & sports dir; Thomas B. Jones, chief engr; Homer Quann, farm dir. Wash atty: Hogan & Hartson. WWSA-AM-FM affil.

**LYNCHBURG** (703) Independent city

**WLVA-TV** ch 13. Feb. 8, 1953. 316 kw vis, 158 kw aur; ant 1,110t/574g.

2320 Langhorne Rd. Victor 5-1242. TWX: use FAX. Licensee: Lynchburg Bcstg Corp. Own: Philip P. Allen, 25.58%; C. C. Allen, 25.58%; Norfolk Bcstg Corp., 24.8%; and others.

Net: ABC-TV. Rep: Masla. Rate: \$300.

Philip P. Allen, pres & gen mgr; John P. Read Jr., vp & sec-treas; Thomas L. Turner, coml mgr; Warren Uttal, prog dir & film buyer; Jim Hollingsworth, prom mgr; Hart Snyder, news dir; John T. Orth, chief engr. Wash atty: George O. Sutton. WLVA affil.

**NEWPORT NEWS** (703) Independent city

**WACH-TV** (Hampton-Norfolk-Portsmouth) ch 33. (not on air; suspended operation). 20.9 kw vis, 10.5 kw aur; ant 310t/319g.

114 24th St. Permittee: United Bcstg Co. of Eastern Virginia Inc. Own: See United Bcstg Co. Stns.

**WAVY-TV** (see Portsmouth)

\***WHRO-TV** (see Hampton)

**WTAR-TV** (see Norfolk)

**WVEC-TV** (see Hampton)

**WYAH-TV** (see Portsmouth)

**NORFOLK** (703) Independent city

**WACH-TV** (see Newport News)

**WAVY-TV** (see Portsmouth)

\***WHRO-TV** (see Hampton)

**WTAR-TV** (Hampton-Newport News-Portsmouth) ch 3. April 2, 1950. 100 kw vis, 50 kw aur; ant 980t/1,029g.

720 Boush St., zone 10, Norfolk. MADison 5-6711. TWX NF 91. Licensee: WTAR Radio-TV Corp. Own: Norfolk-Portsmouth Nwspr Inc. (Norfolk Virginia-Pilot and Ledger-Dispatch & Star) 100%. Also Nwspr.

For explanation of listings see page A-3.

1964 BROADCASTING YEARBOOK • PAGE A-73

## VIRGINIA

Net: CBS-TV. Rep: Petry. Rate: \$1,000. Color: Net, film. Video tape: Ampex (3).

Robert M. Lambe, pres & gen mgr; Harold Soldinger, vp, prog & opns; William A. Gietz, vp, sls; Karl R. Nelson, natl sls mgr; Ron Philips, loc sls mgr; James W. Evans, prom mgr; Joel Carlson, mgr, pub affrs & news; Clayton Edwards, news dir; Richard L. Lindell, chief engr. WTAR-AM-FM affil.

WVEC-TV (see Hampton)

WYAH-TV (see Portsmouth)

### PETERSBURG (703) Independent city

WXEX-TV (Richmond) ch 8. Aug. 15, 1955. 316 kw vis, 158 kw aur; ant 940t/971g.

124 W. Tabb St. 733-7876. TWX PTRBG 321 (Petersburg); 6200 W. Broad St. 288-2835 (Richmond). Licensee: Petersburg TV Corp. Own: Thomas G. Tinsley Jr., and others.

Net: NBC-TV. Rep: Select Stn Reps; Bomar Lowrance. Rate: \$750. Color: Net, film, slide. Video tape: Ampex (1).

Thomas G. Tinsley Jr., pres; Irvin G. Abeloff, vp, gen & natl sls mgr; Lawrence Slon, coml mgr; J. Harry Abbott, opns mgr; Neil Kuvin, prom mgr; John D. O'Connell, news dir; George McGuigan, chief engr. Wash atty: Arent, Fox, Kintner, Plotkin & Kahn. WLEE Richmond affil.

### PORTSMOUTH (703) Independent city

WACH-TV (see Newport News)

WAVY-TV (Norfolk-Hampton-Newport News) ch 10. Sept. 1, 1957. 316 kw vis, 191 kw aur; ant 990t/1,206g.

801 Middle St. EX 3-7331. TWX 703-399-0014 (Portsmouth); 214 W. York St. MADison 7-2345 (Norfolk). Licensee: Tidewater Teleradio. Own: Hunter C. Phelan, 10.4%; J. Glen Taylor, 9.1%; George T. McLean, 7.9%, and others.

Rep: H-R. Rate: \$850. Color: Net, slide, film, tape. Video tape: RCA (2).

J. Glen Taylor, pres & gen mgr; Edward J. Hennessy, vp, TV sls; Clifford A. Frohnhoefer,

treas & compt; A. R. Van-Cantfort, prog dir; Dick Paul, dir of adv, prom & mdse; Vern Jones, news dir; Andrew M. Jackson, chief engr. Wash atty: Arent, Fox, Kintner, Plotkin & Kahn. WAVY affil.

\*WHRO-TV (see Hampton)

WTAR-TV (see Norfolk)

WVEC-TV (see Hampton)

WYAH-TV ch 27. Oct. 1, 1961. 17.4 kw vis, 9.33 kw aur; ant 380t/413g.

1318 Spratley St. 393-6001. Licensee: Christian Bcstg Network Inc. Rate: \$100.

M. G. Robertson, pres & gen mgr; William Garthwaite, prod mgr; Larry Coyle, news dir; Cecil Matthews Jr., film editor; William T. Gregory Jr., chief engr. WXRI(FM) affil.

### RICHMOND (703) Independent city

WRVA-TV ch 12. April 29, 1956. 316 kw vis, 158 kw aur; ant 790t/790g.

Box 2370. BELmont 3-5461. TWX 338. Licensee: Richmond TV Corp. Own: Larus & Bro. Co., 95.5%. Larus & Bro. Co. is licensee of WRVA-AM-FM.

Net: ABC-TV. Rep: Katz. Rate: \$700. Color: Net. Video tape: Ampex (2).

William R. Preston, pres; Barron Howard, gen mgr; James D. Clark Jr., coml mgr; Samuel S. Carey, prog dir & film buyer; Peg Sinclair, prom mgr; Bill Thompson Jr., news dir; Sanford Terry, chief engr. Wash atty: Fisher, Wayland, Duvall & Southmayd.

WTVR ch 6. April 22, 1948. 100 kw vis, 50 kw aur; ant 840t/844g.

Box 5229. ELgin 5-8611. TWX 703-359-5621. Licensee: Havens & Martin Inc. Own: Wilbur M. Havens, 100%.

Net: CBS-TV. Rep: Blair. Rate: \$875. Color: Net, film, slide. Video tape: RCA.

Wilbur M. Havens, pres & gen mgr; Walter A. Bowry Jr., asst gen mgr; William J. Kemple,

coml mgr; John V. Shand, prog dir; Bruce Miller, news dir; G. Conrad Rianhard, film buyer; William J. Filer, prom mgr; James W. Kyle, chief engr. Wash atty: John H. Midlen. WMBG and WCOD(FM) affil.

WXEX-TV (see Petersburg)

### ROANOKE (703) Independent city

WDBJ-TV ch 7. Oct. 3, 1955. 316 kw vis, 158 kw aur; ant 2,000t/146g.

Box 227. 343-8031. TWX RV 32. Licensee: Times-World Corp. Own: Estates of J. P. Fishburn, 25.98% and J. B. Fishburn, 38%, now held in fiduciary capacity as Trustee by The First National Bank of Virginia; Robert N. Fishburn, 12.52%; Sally F. Fulton, 12.5%. Four Officers and six members of the Fishburn family own 11%. Times-World Corp. publishes The Roanoke Times and The Roanoke World-News; see Nwspr.

Net: CBS-TV. Rep: Peters, Griffin, Woodward. Rate: \$800. Color: Net. Video tape: Ampex.

M. W. Armistead III, pres; Ray P. Jordan, vp for bcstg; John W. Harkrader, vp & mgr; Paul E. Reynolds, asst mgr & film buyer; Benton B. Boggs Jr., dir of creative serv; Blake H. Brown, gen sls mgr; Charles A. Ballou, prog dir; Randolph A. Duvall, viewer prom mgr; Wendell H. Siler, opns mgr; Donald F. Murray, news dir; J. E. Newman, chief engr; Frank C. Martin Jr., mdse & sls prom mgr. Wash atty: Munter, Adams, Thomson & Bastian. WDBJ-AM-FM affil.

WLSL-TV ch 10. Dec. 11, 1952. 316 kw vis, 158 kw aur; ant 1,970t/174g.

Box 2161. DIamond 4-9226. TWX 703-342-5723. Licensee: Shenandoah Life Stns Inc. Own: Shenandoah Life Insurance Co., 100%.

Net: NBC-TV. Rep: Katz. Rate: \$750. Color: Net, film, slide. Video tape: Ampex.

James H. Moore, pres; Horace Fitzpatrick, vp, mgr; A. S. Trevilian Jr., coml mgr; Melvin Linkous, prog dir; Joe Moffat, news dir; J. P. Briggs, asst mgr for engr. WLSL-AM-FM affil.

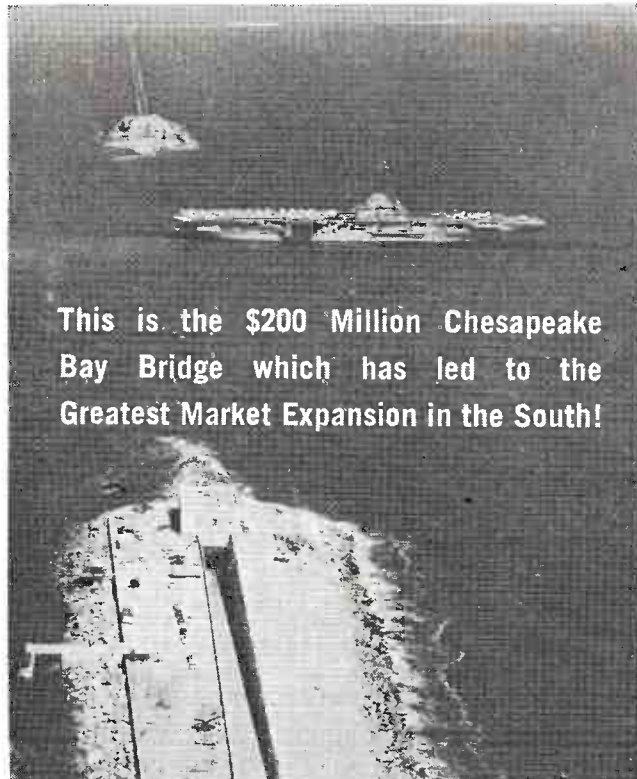

This is the \$200 Million Chesapeake Bay Bridge which has led to the Greatest Market Expansion in the South!

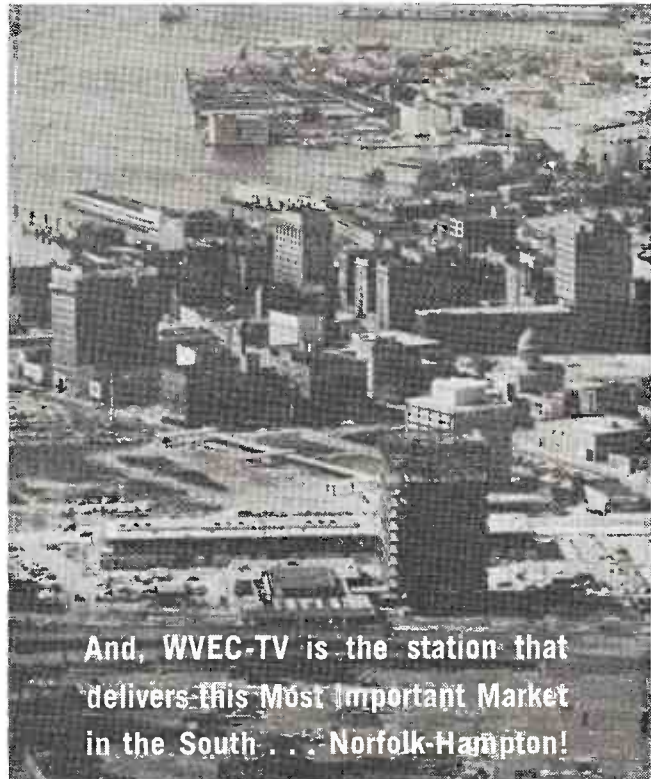

And, WVEC-TV is the station that delivers this Most Important Market in the South... Norfolk-Hampton!

**WVEC-TV**  
NORFOLK/HAMPTON, VIRGINIA



**THE KATZ AGENCY, INC.**  
National Representatives



WASHINGTON

\*Noncommercial.

**BELLINGHAM** (206) Whatcom county  
**KVOS-TV** ch 12. June 3, 1953. 214 kw vis, 107 kw aur; ant 2.370t/141g.  
 1151 Ellis St. REgent 4-4101. TWX 03-2492. Licensee: KVOS TV Corp. Own: See Wometco Stns.

Net: CBS-TV. Rep: E. S. Sumners; Peters, Griffin, Woodward; Stovin-Byles Ltd.  
 Mitchell Wolfson, pres; David Mintz, vp & gen mgr; Fred Elsethegan, coml mgr; Andy Anderson, prog dir; Marion Boylan, prom mgr; Al Swift, pub affrs & news dir; John Price, chief engr. Wash atty: Cohn & Marks.

**KENNEWICK** (509) Benton county  
**KEPR-TV** (see Pasco).

**LAKEWOOD CENTER** (206) Pierce county  
**\*KPEC-TV** (Tacoma) ch 56. April 2, 1960. 21.4 kw vis, 10.7 kw aur; ant 210t/200g.  
 5214 Steilacoom Blvd., z 99. JUniper 8-5261. Licensee: Clover Park School District, No. 400.  
 Net: NET. Video tape: Ampex (1).  
 T. Olar Hageness, supt schools; J. Albert Brevik, gen mgr; John Watson, prog asst; Alex Crewdson, prod mgr; William Evans, chief engr. \*KCPS (FM) affil.

**PASCO** (509) Franklin county  
**KEPR-TV** (Kennewick-Richland) ch 19. Dec 28, 1954. 97.7 kw vis, 49 kw aur; ant 1,250t/351g. (CP aur 9.77 kw).  
 Box 702. GLencourt 2-9111 (Yakima). Licensee: Cascade Bcstg Co. Own: See Cascade Bcstg Co. Stns.  
 Net: NBC-TV; CBS-TV. Rep: Young. Rate: Satellite of and sold in combination with KIMA-TV Yakima.  
 KEPR affil.

**PULLMAN** (509) Whitman county  
**\*KWSC-TV** ch 10. Sept 24, 1962. 3.4 kw vis; ant 110t/129g.  
 Arts Hall, Wash. State U. Edison 5-5030. Licensee: Wash. State U.  
 Net: NET. Video tape: Ampex (1).  
 C. Clement French, pres; Allen Miller, gen mgr; Cal Watson, prog dir; John Brower, prom mgr; Bob Mott, news dir; Dale Bobbitt, chief engr. Wash atty: Cohn & Marks. \*KWSC affil.

**RICHLAND** (509) Benton county  
**KEPR-TV** (see Pasco).  
**KNDU** (Kennewick-Pasco) ch 25. July 1, 1961. 20 kw vis, 10.7 kw aur; ant 1,270t/142g.  
 Box 466, Yakima; 547-8825 (Richland). Licensee: Columbia Empire Bcstg Corp. Own: See Columbia Empire Stns.  
 Net: ABC-TV; CBS-TV; NBC-TV. Rep: Avery-Knodel. Video tape Ampex (1). Satellite of KNDU (TV) Yakima.  
 Hugh E. Davis, pres & gen mgr; Terry Mason, coml & prom mgr & prog dir; Jack Webb, news dir; Warren Brown, chief engr. Wash atty: Haley, Bader & Potts.

**SEATTLE** (206) King county  
**\*KCTS-TV** (Tacoma) ch 9. Dec 7, 1954. 28.8 kw vis, 17.4 kw aur; ant 470t/293g.-  
 U. of Wash., z 5. 543-2000. Licensee: U of

Wash.  
 Net: NET. Video tape: Ampex.  
 Loren B. Stone, gen mgr; Kenneth Yeend, prog dir; Gordon Tuell, prod mgr; June Dilworth, dir of school prog; John L. Boor, dir of engrg. \*KUOW-FM affil.

**KING-TV** (Tacoma) ch 5. Nov 25, 1948. 100 kw vis, 50 kw aur; ant 820t/570g.  
 320 Aurora Ave. N., z 9. MUltual 2-3555. TWX SE 458. Licensee: King Bcstg Co. Own: See King Bcstg Co. Stns.  
 Net: NBC-TV. Rep: Blair. Color: Net, film, slides. Rate: \$1,300. Video tape: Ampex (2).  
 Stimson Bullitt, pres; Henry B. Owen, exec vp; Otto P. Brandt, vp, bcst div; Jay W. Wright, vp, engrg; Ancil R. Payne, vp, bus div; Eric C. Bremmer, asst to vp, bdcst div; James D. Neidigh Jr., sls mgr; Lee Schulman, dir of progmg; Sam Sharkey, news dir; James Phillips, prom & publ mgr; G. William Parker, mdse mgr; Robert Ferguson, chief engr. Wash atty: Haley, Bader & Potts. KING-AM-FM affil.

**KIRO-TV** (Tacoma) ch 7. Feb 8, 1958. 316 kw vis, 158 kw aur; ant 820t/598.7g.  
 1530 Queen Anne Ave. N., z 9. ATwater 3-9800. TWX 206-998-0213. Licensee: Queen City Bcstg Co. Own: Wasatch Radio & TV Co. See Corp of President, Church of Jesus Christ of Latter Dav Saints Stns.

Net: CBS-TV. Rep: Peters, Griffin, Woodward. Rate: \$1,200. Color: Net, film, slides. Video tape: Ampex (2).  
 Saul Haas, pres & gen mgr; Lincoln W. Miller, exec vp & stn mgr; Eugene E. Wecker, asst stn mgr-prog; Jack Lantry, prom mgr; Ron Forsell, news dir; Charles Morris, chief engr; King Mitchell, loc sls mgr; Alan G. Stephenson, natl sls mgr; Cy Flory, opns mgr; Bernie Carey, prod suvnr. Wash atty: Arnold, Fortas & Porter. KIRO-AM-FM affil.

**KOMO-TV** (Tacoma) ch 4. Dec 10, 1953. 100 kw vis, 50 kw aur; ant 810t/550g.  
 100 4th Ave. N., z 9. MAin 4-6000. TWX 206-998-0715. Licensee: Fisher's Blend Stn. Inc. Own: See Fisher's Blend Stns.

Net: ABC-TV. Rep: Katz. Color: Net, film, live, slides. Rate \$1,500. Video tape: RCA (2).  
 O. D. Fisher, chmn of bd; W. W. Warren, pres & gen mgr; Maitland Jordan, gen sls mgr; Dave Crockett, mgr of TV progmg; Tom Roestad, prod mgr; Herb Robinson, news dir; Cliff Miller, chief engr; Margaret Hagerly, audience prom mgr. Wash atty: Fisher, Wayland, Duvall & Southmayd. KOMO affil.

**KTNT-TV** (see Tacoma).  
**\*KTPS** (see Tacoma).  
**KTWV** (see Tacoma)

**SPOKANE** (509) Spokane county  
**KHQ-TV** ch 6. Dec 20, 1952. 87.1 kw vis, 44.7 kw aur; ant 2,150t/904g.  
 S. 4202 Regal St., z 3. KEystone 4-0511. TWX SP 327. Licensee: KHQ Inc. Own: Spokane Chronicle (Spokane Chronicle) 100%. Spokane Chronicle Co. is owned by W. H. Cowles family. See Nwspr.

Net: NBC-TV. Rep: Katz. Color: Net, live. Rate: \$750. Video tape: RCA (2).  
 Richard O. Dunning, pres & gen mgr; J. Birney Blair, coml mgr; John Fahey, prog dir; Irving S. Smith, prom mgr; Duane Bock, news dir; Dee Waymire, chief engr. Wash atty: Kirkland, Ellis, Hodson, Chaffetz & Masters. KHQ-AM-FM affil.

**KREM-TV** ch 2. Oct 31, 1954. 100 kw vis, 50 kw aur; ant 840t/747g. (CP 84.7 kw vis; ant 2,200t/969g.)  
 S. 4103 Regal St., z 3. KEystone 4-0423. TWX 509-328-4848. Licensee: KREM Bcstg Co. Own: See King Bcstg Stns.

Net: ABC-TV. Rep: Petry. Rate: \$750. Video tape: Ampex (2). Color: Net, slides.  
 Stimson Bullitt, pres; Al P. Hunter, gen mgr; James R. Agostino, coml mgr; Walter J. Schaar, prog dir; Richard E. Hoover, news dir; W. F. Pritchard, chief engr. Wash atty: Haley, Bader & Potts. KREM-AM-FM affil.

**KXLY-TV** ch 4. Jan 16, 1953. 48 kw vis, 26.9 kw aur; ant 3,060t/153g.  
 315 W. Sprague Ave., z 4. MADison 4-4291. TWX SP 337. Licensee: Spokane TV Inc. Own: See Morgan Murphy Stns, also Nwspr.

Net: CBS-TV. Rep: Peters, Griffin, Woodward. Color: Net. Rate: \$800. Video tape: RCA.  
 Morgan Murphy, pres; Walter Bridges, vp; Wayne F. McNulty, gen mgr; Robert L. Warrington, opns mgr; Robert V. Weitze, natl & loc sls mgr; Donald Ressler, prom mgr; Ted Otto, news dir; T. O. Jorgenson, chief engr. Wash atty: Scharfeld, Bechhoefer, Baron & Stambler. KXLY-AM-FM affil.

**TACOMA** (206) Pierce county  
**\*KCTS-TV** (see Seattle)  
**KING-TV** (see Seattle)  
**KIRO-TV** (see Seattle)  
**KOMO-TV** (see Seattle)  
**\*KPEC-TV** (see Lakewood Center).  
**KTNT-TV** (Seattle) ch 11. March 1, 1953. 316 kw vis, 158 aur; ant 800t/580g.  
 S. 11th & Grant Sts., z 5. FULTon 3-2561. TWX TA010. (Tacoma). 127 Dexter Ave. MUTual 2-0550; TWX 420X. (Seattle). Licensee: Tribune Pub Co. Own: Frank S. Baker family, 57.6%, with remaining stock owned by Baker family and others. Family also publishes Tacoma News-Tribune and Eugene (Ore.) Register Guard (KERG Eugene). See Nwspr.

Rep: Raymer. Video tape: Ampex (1).  
 Max H. Bice, gen mgr; Keith Miller, gen sls mgr; Herchel Cary, natl sls mgr; Dell Soencer, prog dir; Doris Curda, prom mgr; Len Higgins, news dir; Dick F. Engh, chief engr. Wash atty: Dow, Lohnes & Albertson. KTNT-AM-FM affil.

**\*KTPS** (Seattle) ch 62. Sept 25, 1961. 16.2 kw vis, 8.91 kw aur; ant 420t/351g.  
 Tacoma Vocational-Technical Institute, 1101 S. Yakima Ave., z 5. BRoadway 2-9367. Licensee: Tacoma School District #10.

Net: NET. Video tape: RCA (1).  
 Richard H. McDonald, prog & prod dir; Kenneth Williams Jr., chief engr. \*KTOY (FM) affil.

**KTWV** (Seattle) ch 13. Aug 2, 1953. 214 kw vis, 120 kw aur; ant 780t/536g.  
 5544 N. 35th St. SKYline 2-3544. Licensee: J. Elroy McCaw. Own: See J. Elroy McCaw Stns. Rep: Weed. Rate: \$425.  
 Douglas J. Taylor, mgng dir; Dave Roegele, opns mgr; E. N. Matson, prog dir; Ray Swalley, chief engr. Wash atty: Haley, Bader & Potts.

**YAKIMA** (509) Yakima county  
**KIMA-TV** ch 29. July 19, 1953. 105 kw vis, 52.5 kw aur; ant 970t/166g.  
 Box 702. GLencourt 2-9111. TWX YA-39. Licensee: Cascade Bcstg Co. Own: See Cascade Bcstg Co. Stns.

Net: NBC-TV, CBS-TV. Rep: Young. Color: Net. Rate: \$600 (includes satellite KLEW-TV Lewiston, Idaho). Video tape: Ampex.  
 Thomas C. Bostic, pres; John H. Reber, vp & gen mgr; William F. Grogan, vp in charge of sls; James W. Nolan Jr., prog dir; Bob Horn, prom mgr; Gene Tollefson, news dir; M. E. Burrill, chief engr. Wash atty: Prince & Paul. KIMA affil.

**KNDU** ch 23. Oct 15, 1959. 250 kw vis, 134.9 kw aur; ant 950t/144g.  
 Box 466. CHEstnut 8-2300. Licensee: Columbia Empire Bcstg Corp. Own: See Columbia Empire Stns.

Net: ABC-TV, CBS-TV, NBC-TV. Rep: Avery-Knodel. Color: Net. Rate: \$300 (\$400 in combination with KNDU Richland). Video tape: Ampex (1).

Hugh E. Davis, pres & gen mgr; Art Jensen, coml mgr; Terry Mason, prog dir & prom mgr; Jack Webb, news dir; Warren C. Brown, chief engr. Wash atty: Haley, Bader & Potts.

**\*KYVE-TV** ch 47. Nov 1, 1962. 19.1 kw vis, 9.6 kw aur; ant 860t/78g.  
 104 N. 4th Ave., z 2. CH 8-3030. Licensee: Yakima School Dist. 7.

M. L. Martin, gen mgr; M. E. Burrill, chief engr.

For explanation of listings see page A-3.

**HAMILTON-LANDIS & ASSOCIATES, Inc.**  
 NATIONWIDE MEDIA BROKERS  
 WASHINGTON, D. C. CHICAGO, DALLAS, SAN FRANCISCO  
 SELL **MORE**  
 RADIO & TELEVISION STATIONS  
 IN THE WEST—NEAREST OFFICE IS—  
 111 SUTTER ST., SAN FRANCISCO 4  
 EXBROOK 2-5671

# WEST VIRGINIA—WISCONSIN

## WEST VIRGINIA

\*Noncommercial.

### BECKLEY (304) Raleigh county

WOAY-TV (see Oak Hill)

### BLUEFIELD (304) Mercer county

WHIS-TV ch 6. July 31, 1955. 50 kw vis.; 29.5 kw aur; ant 1,220t/185g.

Box 4438. 327-7115. TWX 304-325-6966. Licensee: Daily Telegraph Printing Co. Own: Hugh Shott, 32.27%; James H. Shott Estate, 33.11%; Lillian Shott Brant, 20.07%; Daily Telegraph Printing Co., Employees Pension Trust, 12.87%, and others; see Nwspr.

Net: NBC-TV, ABC-TV. Rep: Select Stn Reps; Bomar, Lowrance. Rate: \$300. Color: Net. Video tape: Ampex (1).

Hugh I. Shott Jr., pres; John C. Shott, gen & coml mgr; Jean Ball, prog dir; Kay Wilson, prom mgr; Mel Barnett, news dir; Kenneth Dick, chief engr. Wash atty: Dow, Lohnes & Albertson. WHIS-AM-FM affil.

### CHARLESTON (304) Kanawha county

WCHS-TV ch 8. Aug. 15, 1954. 158 kw vis, 93.3 kw aur; ant 1,240t/999g.

1111 Virginia St., E., zone 24. DI 6-5358. TWX CH 90. Licensee: WCHS-AM-TV Corp. Own: See Rollins Stns.

Net: CBS-TV. Rep: Blair TV. Rate: \$1,400. Color: Net. Video tape: RCA (1).

O. Wayne Rollins, pres; William P. Dix Jr., gen mgr; William P. Eaton Jr., coml mgr; Douglas Martin, prog mgr & prod dir; Harry M. Brawley, prom mgr; Ed Rabel, news dir; Gene Brick, chief engr. Wash atty: Cohn & Marks. WCHS affil.

WHTN-TV (see Huntington)

WKNA-TV ch 49. (suspended operation) 225 kw vis, 120 kw aur; ant 390t/337g.

Box 1452, Beckley, W. Va. 253-7311. Licensee: Joe L. Smith Jr. Inc. Own: Joe L. Smith Jr., 99%. Licensee also owns WJLS & WBKW(FM) Beckley. Wash atty: Pierson, Ball & Dowd. WKNA-FM affil.

WSAZ-TV (see Huntington)

### CLARKSBURG (304) Harrison county

WBOY-TV ch 12. Nov. 17, 1957. 120 kw vis, 66.1 kw aur; ant 860t/593g.

912 W. Pike St. 624-7573. Licensee: WSTV Inc. Own: See Rust Craft Bcstg Co. Stns. (Sale to Fortnightly Corp. pending FCC approval).

Net: NBC-TV CBS-TV. Rep: Young. Rate: \$250. Color: Net.

Jack Berkman, pres; John Laux, exec vp; Fred Weber, vp; Roger Garrett, mgng dir; Robert W. Toothman, prog dir; Peter Lyman, prom mgr & news dir; Harry S. Brown, chief engr. Wash atty: Arnold, Fortas & Porter. WBOY affil.

### HUNTINGTON (304) Cabell county

WCHS-TV (see Charleston)

WHTN-TV ch 13. Oct. 2, 1955. 316 kw vis, 158 kw aur; ant 1,000t/844g.

625 Fourth Ave., zone 8. 525-7661. TWX 304-522-7730. Licensee: Reeves Bcstg & Development Corp. Own: See Reeves Bcstg Stns.

Net: ABC-TV. Rep: Select Station Reps. Rate: \$1,000. Color: Net. Video tape: Ampex (1).

## HAMILTON-LANDIS

& ASSOCIATES, Inc.

NATIONWIDE MEDIA BROKERS

WASHINGTON, D. C., CHICAGO, DALLAS,  
SAN FRANCISCO

SELL MORE

RADIO & TELEVISION STATIONS  
IN THE EAST—NEAREST OFFICE IS—  
1737 DeSALES ST., N.W., WASHINGTON  
EXECUTIVE 3-3456

O. W. Myers, vp & gen mgr; George A. Miller, regional s/s mgr; Clark W. Davis, opns mgr & prog dir; Lloyd Hamlin, prom mgr; Joe Doyle, news dir; Edward Gurney, chief engr.

WKNA-TV (see Charleston)

WSAZ-TV ch 3. Nov. 15, 1949. 46.8 kw vis, 23.4 kw aur; ant 1,250t/1,069g.

201 9th St. 529-4127. TWX 304-522-7759. Licensee: The Goodwill Stations Inc. Own: See Goodwill Stns.

Net: NBC-TV. Rep: Katz. Rate: \$1,450. Color: Net, film, slide. Video tape: Ampex (2).

Worth Kramer, pres; C. Tom Garten, vp & gen mgr; George R. Andrick, coml mgr; Maxwell S. Roth, prog dir; Jack M. Williams, prom-mdse dir; C. Bosworth Johnson, news dir; John Clay, chief engr. Wash atty: Kirkland, Ellis, Hodson, Chaffetz & Masters. WSAZ affil.

### OAK HILL (304) Fayette county

WOAY-TV (Beckley) ch 4. Dec. 14, 1954. 100 kw vis, 69.2 kw aur; ant 740t/688g.

Box 251. Hobart 9-3361. TWX 304-670-8487. Licensee: Robert R. Thomas Jr. Own: Robert R. Thomas Jr, 100%.

Net: CBS-TV, ABC-TV. Rep: Pearson. Rate: \$200. Video tape: Ampex (1).

Robert R. Thomas Jr., owner & gen mgr; Robert R. Brown, stn mgr, coml mgr & film buyer; Don Boyd, prog dir; Glen Neal, news dir; Thomas Phillips, chief engr. Wash atty: Barnes & Neilsen. WOAY-AM-FM affil.

### PARKERSBURG (304) Wood county

WTAP-TV (Marietta, Ohio) ch 15. Oct. 8, 1953. 19.5 kw vis, 10.5 kw aur; ant 570t/450g.

123 W. Seventh St. 485-4588. TWX PA 78. Licensee: Zanesville Publishing Co. Own: See Zanesville Publishing Co Stns, also Nwspr.

Net: NBC-TV, ABC-TV. Rep: Pearson. Rate: \$150. Color: Net.

Clay Littick, pres; Allan Land, mgng dir; Ron Maines, gen mgr; Denny Dever, coml mgr; Glen Wilson, news dir; Wm. Hunt, chief engr. Wash atty: Robert F. Jones. WTAP affil.

### WESTON (304) Lewis county

WJPB-TV ch 5. June 1, 1960. 100 kw vis, 60 kw aur; ant 880t/509g.

400 Quincy St. 363-0700 (Fairmont), Phone 2098 (Weston). Licensee WJPB-TV Inc. Own: J. Patrick Beacom, 50%; Thomas P. Johnson, 47.5%; George W. Eby, 2.5%. Mr. Beacom owns WVW Grafton, W. Va., and 20% of WBUT-AM-FM Butler, Pa. See Nwspr.

Net: ABC-TV. Rep: Weed. Rate: \$250. Color: Net.

J. Patrick Beacom, pres & gen mgr; Neil H. Shreve, asst pres; J. Eugene LaRosa, coml mgr; N. C. Pellegrin, prog dir; Lee Hawk, prod mgr; Jay Randolph, news dir; Edward Yerkey, chief engr. Wash atty: McKenna & Wilkinson.

### WHEELING (304) Ohio county

WTRF-TV (Steubenville, Ohio) ch 7. Oct. 23, 1953. 316 kw vis, 158 kw aur; ant 960t/740g.

1329 Market St. Cedar 2-7777. TWX 7077. Licensee: WTRF-TV Inc. Own: Robert W. Ferguson, 10%, and the following, each owning 22.5%: Albert V., Robert C., Raymond E. and Gordon C. Dix. Wooster Republican Printing Co. (Wooster [Ohio] Record) owns 30% of preferred stock of WTRF-TV Inc. The Dixes also own 20% each of WWST-AM-FM Wooster, Ohio, which in turn owns 100% of WRAD Radford, Va. See Nwspr.

Net: NBC-TV, ABC-TV. Rep: Hollingbery. Rate: \$825. Color: Net. Video tape: RCA (1).

Robert W. Ferguson, exec vp & gen mgr; George Diab, asst gen mgr; Cyril J. Ackermann, natl s/s mgr; Garry Vorhees, prog dir; James H. Knight, prom dir; Dale Schussler, news dir; Howard Daubenmeyer, chief engr. Wash atty: Dow, Lohnes & Albertson.

WSTV-TV (see Steubenville, Ohio)

## WISCONSIN

\*Noncommercial.

### EAU CLAIRE (715) Eau Claire county

WEAU-TV ch 13. Dec. 17, 1954. 316 kw vis, 158 kw aur; ant 890t/961g.

2415 S. Hastings Way. Temple 2-3474. TWX EU 8811. Licensee: Post Bcstg Corp. Own: Post Pub. Co. (Appleton, Wis. Post-Crescent), interlocking ownership with WAXX Chippewa Falls. See Nwspr.

Net: NBC-TV, ABC-TV, CBS-TV. Rep: Hollingbery. Rate: \$475. Color: Net.

V. I. Minahan, pres; Leo Howard, gen mgr; Elroy Strand, coml mgr; Ronald Erickson, prom mgr; Mike Henry, news dir; Elmo Reed, chief engr; David L. Nelson, vp & treas.

### GREEN BAY (414) Brown county

WBAY-TV ch 2. March 17, 1953. 100 kw vis, 50 kw aur; ant 1,200t/1,149g.

115 S. Jefferson. 432-3331. TWX GB-8366. Licensee: Norbertine Fathers. Own: Religious order which runs St. Norberts College.

Net: CBS-TV. Rep: H-R. Rate: \$700. Color: Net.

Haydn R. Evens, gen mgr; Earl H. Huth, natl s/s mgr; Greg McElrone, prog dir; Don Bergner, film buyer; Lyle Lahey, prom dir; Don Love, news dir; W. J. Stangel, chief engr. Wash atty: Hogan & Hartson. WBAY-AM-FM affil.

WFRV ch 5. May 21, 1955. 93.3 kw vis, 56.2 kw aur; ant 1,120t/999g.

E. Mason & Roosevelt Sts., zone 5. 437-5411. TWX 414-498-3498. Licensee: WFRV Inc. Own: See George W. Norton Stns.

Net: NBC-TV. Rep: Katz. Rate: \$650. Color: Net. Video tape: RCA (1).

George W. Norton Jr., pres; Lee Browning, vp & gen mgr; Fred Johnson, gen s/s mgr; Harry Riegert, prog dir; Otto Junkermann, prom mgr; Bud Gourlie, news dir; Harry Hill, chief engr. Wash atty: McKenna & Wilkinson.

WLUX-TV ch 11. Sept. 10, 1954. 316 kw vis, 158 kw aur; ant 1,260t/1,159g.

306 Cherry St. HEmlock 2-6468. TWX GB 8342. Licensee: M & M Bcstg Co. Own: Superior (Wis.) Evening Telegram (Morgan Murphy), 55%; Norman M. Postles, 13.3%; Walter C. Bridges, 10%, and others. See Morgan Murphy Stns, also Nwspr.

Net: ABC-TV. Rep: Peters, Griffin, Woodward; Hyett. Rate: \$650. Color: Net.

John H. Borgen, gen mgr; Francis Johanski, prom mgr; Marshall Williamson, chief engr. Wash atty: Scharfeld, Bechhoefer, Baron & Stambler.

### HURLEY (612) Iron county

WAEQ-TV ch 12. (not on air, target date unknown). 1.7 kw vis, 1.02 kw aur; ant 420t/222g.

Rep: Alvin E. O'Konski, House Office Bldg., Washington, D. C. Permittee: Alvin E. O'Konski. Own: Alvin E. O'Konski.

### LA CROSSE (608) La Crosse county

WKBT ch 8. Aug 1, 1954. 251 kw vis, 126 kw aur; ant 810t/578g. (CP 316 kw vis, 158 kw aur; ant 1,540t/1,625g.)

141 S. 6th St. 2-4678. TWX LC 8718. Licensee: WKBH TV Inc. Own: Lee Enterprises Inc., 27.5%; Howard Dahl, 21%; W. T. Burgess, 10%, and others. See Nwspr.

Net: CBS-TV, ABC-TV, NBC-TV. Rep: Avery-Knodel; Hyett. Rate: \$450.

Howard Dahl, pres; Robert Z. Morrison, coml mgr; Raymond O. Skaran, prog dir & film buyer; Lenord Anderson, prom mgr; Paul Morsch, news dir; Al Leeman, chief engr. Wash atty: Dow, Lohnes & Albertson. WKBH affil.

### MADISON (608) Dane county

\*WHA-TV ch 21. May 3, 1954. 158 kw vis, 79 kw aur; ant 740t/702g.

Radio Hall, U. of Wis., zone 6. Alpine 5-2988.

For explanation of listings see page A-3.





## **“PLACES, EVERYBODY!”** (You're on WSAZ-TV tonight!)

When we cover a dam dedication, we really cover a dam dedication!

With, for example, 34 newsmen-cameramen strategically stationed to film the 400 dignitaries who cruised 15 miles down the Ohio River for the opening of Kentucky's Greenup Dam.

Or with a fleet of cars waiting to hustle the film coverage back to our Huntington studios.

And with a complete 30-minute broadcast—processed, edited, scripted and aired in four and a half hours after Commerce Secretary Hodges opened the Army Engineer Corps' latest dam.

Why the fuss? Because Greenup Dam is a vital link in the economy of the 4-state 72-county “Supermarket”

served by WSAZ-TV. As well as in the affairs of the 2 million people who live in Supermarket—and who create their annual \$4-billion payroll in the factories, mills and farms served by the Ohio and Kanawha River waterways.

As Supermarket's dominant television station, we're strong believers in coverage like this for the 495,000 TV homes\* here.

Just as we believe that local interest, information and public service are as much a part of good business as they are of good broadcasting.

If you're an advertiser, may we remind you that WSAZ-TV is represented nationally by the Katz Agency? (\*ARB Coverage Study, Fall, 1960.)

**WSAZ-TV CH. 3**

CHARLESTON-HUNTINGTON, W. VA.

## WISCONSIN—WYOMING—GUAM—PUERTO RICO

Licensee: U. of Wis. Net: NET. Video tape: Ampex (1), RCA (3).

Harold B. McCarthy, exec dir; Lee S. Dreyfus, gen mgr; Ted Nielsen, prog dir; Charles A. Huber, sup engr. \*WHA-AM-FM affil.

**WISC-TV** ch 3. June 24, 1956. 56.2 kw vis, 28.8 kw aur; ant 1,190t/1,107g.

4801 W. Beltline Hwy, zone 11. Cedar 3-9791. TWX MN 8512. Licensee: TV Wis. Inc. Own: Morgan Murphy, 15.2%; Superior (Wis.) Evening Telegram (controlled by Morgan Murphy), 34.8%, and others. See Morgan Murphy Stns, also Nwspr.

Net: CBS-TV. Rep: Peters, Griffin, Woodward. Rate: \$750. Color: Net, film, slides. Video tape: Ampex.

Ralph Immell, pres; Ralph O'Connor, gen mgr; Richard Nickeson, coml mgr; Daniel Imhoff, prog dir & film buyer; Jerry Deane, news dir; Walter Harju, chief engr. Wash atty: Scharfeld, Bechhoefer, Baron & Stambler.

**WKOW-TV** ch 27. July 1953. 162 kw vis, 87.1 kw aur; ant 690t/596g.

Box 100. Cedar 8-5891. TWX 608-654-8213. Licensee: Mid-Continent Bcstg Co. of Wis. Inc. Own: See BFR Stns.

Net: ABC-TV. Rep: Young; Wayne-Evans. Rate: \$350. Color: Net.

Wash atty: Dow, Lohnes & Albertson. WKOW affil.

**WMTV** ch 15. July 1953. 177 kw vis, 88.5 kw aur; ant 1,160t/1,100g.

Box 168. Cedar 3-5381. TWX 608-654-8254. Licensee: Forward TV Inc. Own: See Wis. Valley TV Stns, also Nwspr.

Net: NBC-TV. Rep: Meeker. Rate: \$325. Color: Net.

Thomas E. Bolger, gen mgr; Jack Crowley, prog dir; Wanda Montz, prom mgr; Don Schmidt, news dir; Stanley Sadler, chief engr. Wash atty: McKenna & Wilkinson.

### MILWAUKEE (414) Milwaukee county

**WCAN-TV** ch 24. (suspended operation, target date unknown). 251 kw vis, 138 kw aur; ant 520t/681g.

c/o Philip M. Baker, Pennsylvania Bldg., Washington 4, D. C. Permittee: Lou Poller.

**WISN-TV** ch 12. Oct. 27, 1954. 316 kw vis, 158 kw aur; ant 1,000t/1,105g.

759 N. 19th St., zone 3. Division 2-3000. TWX MI 489. Licensee: Hearst Corp. Own: See Hearst Stns, also Nwspr.

Net: CBS-TV. Rep: Petry. Rate: \$1,600. Color: film, slides. Video tape: RCA (3).

William C. Goodnow, vp & gen mgr; Richard D. Foerster, gen sls mgr; Baylen H. Smith, prog dir & film buyer; Robert L. Meyer, prom-publ dir; Robert Herzog, news dir; Lionel Wittenberg, chief engr. Wash atty: Dempsey & Koplowitz. WISN-AM-FM affil.

**WITI-TV** ch 6. May 21, 1956. 100 kw vis, 50 kw aur; ant 1,000t/1,078g.

5445 N. 27th St., zone 9. Uptown 3-1919. TWX 414-344-9439. Licensee: Storer Bcstg Co. Own: See Storer Bcstg Co. Stns.

Net: ABC-TV. Rep: Storer TV Sales. Rate: \$1,500. Color: Net. Video tape: Ampex (2).

George B. Storer Jr., pres; Roger W. LeGrand, gen mgr; Dean McCarthy, opns mgr; Wm. Flynn, gen sls mgr; Donn Shelton, prom mgr; Carl Zimmerman, news dir; Robert Truscott, chief engr. Wash atty: Warren C. Zwicky.

\***WMVS-TV** ch 10. Oct. 28, 1957: 316 kw vis, 158 kw aur; ant 750t/1,048g.

1015 N. Sixth St., zone 3. Broadway 1-1550, ext. 310. Licensee: Milwaukee Board of Vocational & Adult Educ. Net: NET. Color: slides. Video tape: Ampex (1); RCA (2).

Otto Schlaak, stn mgr; James C. Wulliman, asst stn mgr & chief engr; C. H. Logan, prod mgr; John Lemke, film supvr.

\***WMVT** ch 36. Jan. 23, 1963. 14.4 kw vis, 7.2 kw aur; ant 440t/1,078g.

Licensee: Milwaukee Board of Vocational and Adult Educ. (Other data see \*WMVS-TV.)

**WTMJ-TV** ch 4. Dec. 3, 1947. 100 kw vis, 50 kw aur; ant 900t/1,032g.

333 W. State St., zone 1. Broadway 1-6000. TWX MI 297. Licensee: The Journal Co. Own: The Journal Co. (Milwaukee Journal), 100%. See Nwspr.

Net: NBC-TV. Rep: Harrington, Righter & Parsons. Rate: \$1,500. Color: Net; slides; live; film; tape. Video tape: RCA (1).

George Comte, vp & gen mgr; R. J. Heiss, stn mgr; Sprague Vonier, sls mgr; William Tulloch, loc sls mgr; Robert Petrie, prog mgr; William McCormack, continuity mgr; Bruce Wallace, prom & pub serv mgr; James Fitzgerald, film supvr; Jack Krueger, mgr of news; Philip B. Laeser, mgr of engr; Edwin Cordes, chief engr. Wash atty: Hogan & Hartson. WTMJ-AM-FM affil.

**WUHF** ch 18. July 1, 1959. 100 kw vis, 55 kw aur; ant 530t/663g. (CP 256 kw vis).

Hotel Schroeder, 509 W. Wisconsin Ave., zone 3. Broadway 2-1818. Licensee: WXIX Inc. Own: Harold Sampton, 45.5%; Bernard J. Sampson, 45.5%; Herbert Wilk, 9%.

Rep: Vic Piano. Rate: \$425. Color: Net. Video tape: RCA (1).

Bernard Sampson, pres; Lawrence M. Turet, exec vp & gen mgr; J. G. Levy, mdse coord; Richard Christenson, prog dir; Chuck Olson, prom mgr; Bruce Kanitz, news dir; Joe Waters, chief engr; Alan Winstrum, prod dir. Wash atty: A. Harry Becker.

### SUPERIOR (715) Douglas county

**KDAL-TV** (see Duluth, Minn.).

**WDSM-TV** (Duluth, Minn.) ch 6. March 11, 1954. 100 kw vis, 50 kw aur; ant 1,010t/804.5g.

230 E. Superior St. (218) Randolph 7-8484. TWX DU 7071 (Duluth). Licensee: Northwest Publications Inc. Own: See Ridder Publications Stns, also Nwspr.

Net: NBC-TV, ABC-TV. Rep: Peters, Griffin, Woodward. Rate: \$825. Color: Net, slides, live, film.

Robert B. Ridder, pres; Robert J. Rich, gen mgr; Tom Gavin, asst to gen mgr; R. W. (Rick) Pearson, coml mgr; Ed M. Conrad, prog dir; Martin Olson, prom mgr; Don Wright, news dir; Dennis Murphy, exec producer; George Carlson, engr dir. Wash atty: Fly, Shuebruk, Blume & Gaguine. WDSM affil.

### WAUSAU (715) Marathon county

**WCWT** ch 9. (not on air, target date unknown). 316 kw vis, 158 kw aur; ant 1,020t/996g. Permittee: Central Wis. TV Inc.

**WSAU-TV** ch 7. Oct. 23, 1954: 316 kw vis, 178 kw aur; ant 1,210t/647.3g. Box 1088. 845-4211. TWX WS 8869. Licensee: Wisconsin Valley TV Corp. Own: See Wis. Valley TV Stns, also Nwspr.

Net: CBS-TV, ABC-TV, NBC-TV. Rep: Meeker; Hyett. Rate: \$550. Color: Net. Video tape: RCA (1).

Richard D. Dudley, pres & gen mgr; James W. Fry, coml mgr; Bart F. Kellnhauser, prog dir; William E. Payne, prom mgr; Walter John Chilsen, news dir; Roland R. Richards, chief engr. Wash atty: McKenna & Wilkinson. WSAU-AM-FM affil.

## WYOMING

\*Noncommercial.

### CASPER (307) Natrona county

**KTWO-TV** ch 2. March 1, 1957. 70.8 kw vis, 35.6 kw aur; ant 1,400t/88g. (CP 100 kw vis, 50 kw aur; ant 2,000t/375g).

3900 East Second St. 237-3711. TWX 237-2354. Licensee: Rocky Mountain Tele Stns. Own: See Harriscopes Stns.

Net: NBC-TV, ABC-TV, CBS-TV. Rep: Meeker. Rate: \$250. Color: Net. Video tape: Ampex (1).

Burt I. Harris, pres; Lawrence Berger, gen mgr; Ralph Davison Jr., coml mgr; John Calvetti, prog dir; Brent Turner, news dir; Ben Lockerd, chief engr. Wash atty: Sher, Oppenheimer & Harris. KTWO affil.

### CHEYENNE (307) Laramie county

**KFBC-TV** ch 5. March 22, 1954. 100 kw vis, 50 kw aur; ant 620t/483g.

2923 E. Lincoln Way. 634-4461. Licensee: Frontier Bcstg Co. Own: See Frontier Stns, also Nwspr.

Net: CBS-TV, ABC-TV, NBC-TV. Rep: Hollingbery. Rate: \$250. Color: Net.

Robert S. McCracken, pres & film buyer; William Grove, exec vp, chief engr & gen mgr; J. D. Reeves Jr., coml mgr; William McCracken, prom mgr & prog dir; Chuck Wane, news dir. Wash atty: Koteen & Burt. KFBC affil.

### RIVERTON (307) Fremont county

**KWRB-TV** (Lander-Thermopolis-Worland) ch 10. Dec. 22, 1957. 58.9 kw vis, 29.5 kw aur; ant 1,630t/79g.

500 Broadway, Thermopolis. Union 4-2351. TWX Thermopolis 567. Licensee: Chief Washakie TV. Own: See Ernst Stns.

Net: ABC-TV, CBS-TV. Rep: Gill-Perna. Rate: \$150.

M. V. Ernst, gen mgr & coml mgr; Cal Voigt, prog dir; Philip Ernst, chief engr. Wash atty: McKenna & Wilkinson. KRTR affil.

## GUAM

### AGANA

**KUAM-TV** ch 8. Aug. 5, 1956. 436 w vis, 219 w aur; ant 70t/302g. (CP 430 w vis, 215 w aur; ant 100t/323g.)

Box 368. Phone 7961. Licensee: Radio Guam. Own: Phil Berg, 100%. (Sale to Tele-Bcstrs pending FCC approval.)

Net: NBC-TV, ABC-TV, CBS-TV. Rep: Intercontinental Services Ltd. Rate: \$120.

Phil Berg, pres; Robert A. Jordan, resident mgr; Laling Camacno, news dir. Wash atty: Krieger & Jorgensen. KUAM affil.

## PUERTO RICO

\*Noncommercial.

### AGUADILLA, Aguadilla county

**WOLE-TV** (Mayaguez) ch 12. 1960. 17.88 kw vis, 8.91 kw aur; ant 980t/63g.

Licensee: Western Bcstg Corp. Own: See Screen Gems Stns.

Wash atty: Spearman & Roberson.

### CAGUAS, Guayama county

**WKBM-TV** (San Juan) ch 11. May 23, 1960: 27 kw vis; 13.5 kw aur; ant 1,180t/237g.

610 Condado St., San Juan. 2-1278. Licensee: American Colonial Bcstg Corp. Own: See American Colonial Stns.

Rate: \$325. Video tape: Ampex (3). Ralph Perez Perry, owner & gen mgr; Onix Baer, prog dir; Nilsa Gonzalez, film buyer; Perez Perry, chief engr. WKVM affil.

### FAJARDO, Humacao county

**WSTE** ch 13. (not on air, target date unknown).

For explanation of listings see page A-3.

## HAMILTON-LANDIS

& ASSOCIATES, Inc.

NATIONWIDE MEDIA BROKERS  
WASHINGTON, D. C., CHICAGO, DALLAS,  
SAN FRANCISCO

SELL **MORE**

RADIO & TELEVISION STATIONS  
IN THE MIDWEST—NEAREST OFFICE IS—  
1714 TRIBUNE TOWER, CHICAGO 11  
DELAWARE 7-2754



# First in Milwaukee\*



## ...and still first!

Station Image, more than any single quality, has made Channel 4 Milwaukee's number one TV station . . . in the eyes of both viewers and advertisers. This "Total Image" is the sum of these parts:

**PROGRESSIVENESS** — The history of television in Wisconsin is literally the history of WTMJ-TV. It was the first station in Wisconsin on the air . . . with network shows . . . with color. And it's first in coverage (a population area of 4,468,903 people).

**EXPERIENCE** — Most of WTMJ-TV's people have worked more than 15 years in television and form Wisconsin's largest, most experienced station staff in live and network programing.

**QUALITY PROGRAMING** — Program policies of good taste are traditionally practiced in local production and in selection of network programing.

**HIGH-STANDARD ADVERTISING POLICIES** — Advertising rates are clearly stated and explained in an official Rate Card, with rates the same for all. WTMJ-TV does not "triple-spot," will not accept advertising it feels would be objectionable.

**PROGRAM VARIETY** — WTMJ-TV believes in programing to meet its community's varied needs: entertainment, information, education. Included in its balanced schedule are daily high-quality live shows and the station's own feature and news programs. For more detailed information on what makes up the Total Image of WTMJ-TV, write:

## WTMJ-TV

THE MILWAUKEE  
JOURNAL STATION  
WTMJ-AM-FM

NBC in Milwaukee

Represented by: HARRINGTON, RIGHTER & PARSONS — New York, Chicago, San Francisco, Atlanta, Boston, St. Louis, Los Angeles

\*  
WTMJ-TV, Channel 4  
in Milwaukee, went  
on the air  
December 3, 1947  
. . . 4 years before  
any other station  
in Wisconsin . . .  
the 11th commercial  
TV station in the  
entire country.

## PUERTO RICO—VIRGIN ISLANDS—CANADA

31.6 kw vis; ant 2,900t/338g.

566 Ponce de Leon Ave. Permittee: WSTE-TV Inc. Own: Grantee operates WHOA San Juan and is owned by James C. Leake, 80%, and Carmena Mendez, 20%. See Griffin-Leake Stns. Wash atty: John C. Doerfer.

### MAYAGUEZ, Mayaguez county

\*WIPM-TV ch 3. April 28, 1960. 35.5 kw vis, 17.8 kw aur; ant 590t/209g.

Box 449. 832-0164. Licensee: Dept. of Educ. of P.R.

F. Rodriguez Pocci, resident prog dir; Domingo Albino, resident engr.

WOLE-TV (see Aguadilla)

WORA-TV ch 5. Oct. 1, 1955. 100 kw vis, 50 kw aur; ant 1,970t/147g.

Box 43. 832-1150. Licensee: Supreme Bcstg Co. of P.R. Inc. Own: Radio Americas Corp., 69.17%; Supreme Bcstg Co. of Louisiana, 28.34%. Radio Americas is owned by Alfredo R. deArellano Jr. and family. Supreme of La. is licensee of WJMR New Orleans. Supreme Bcstg of P.R. owns WSVI(TV) Christiansted, V. I. and WFQM(FM) San Juan, P.R. and is licensee of WKYN San Juan.

Rep: Inter American Pub. Rate: \$276.

Alfredo R. deArellano Jr., pres; Reinaldo M. Dupont, mgr & coml mgr; Jose Diaz, prog dir; Alfredo Zayas, news dir; Jesus M. Aviles, chief engr. Wash atty: Dempsey & Koplovitz. WORA-AM-FM affil.

### PONCE, Ponce county

WRIK-TV ch 7. Feb. 2, 1958. 63.1 kw vis, 31.6 kw aur; ant —120t/137g.

Darlington Bldg. 842-0280. TWX S-117. Licensee: Ponce TV Corp. Own: George A. Mayoral, 25%; William Cortada, 25%; Alfredo Carlos R. Arellano III, 25%; Luis A. Ferre, 20%; Oscar Girod, 5%. See Mayoral Stns.

Net: CBS-TV, ABC-TV. Rep: Inter American. Rate: \$300. Color: Net. Video tape: Ampex (1).

George A. Mayoral, pres; William Cortada, gen mgr; Wito Morales, coml mgr & news dir; Luis A. Martinez, prog dir; Monsita M. Diaz, prom mgr; Americo Cintron, chief engr. Wash atty: Loucks & Jansky. WPRP-AM-FM affil.

WSUR-TV ch 9. February 1958. 2.73 kw vis, 0.407 kw aur; ant 2,590t/237g.

1000 Ponce de Leon Ave., San Juan, P. R. Licensee: American Colonial Bcstg Corp. Own: See American Colonial Stns.

Rep: Pan-American Bcstg. Rate: \$173.

Ralph Perez Perry, pres & mgr; Gladys Boscio, asst gen mgr; Jose Ribas, stn mgr & tech supvr; Efrain Nunez, chief engr.

### SAN JUAN, San Juan county

WAPA-TV ch 4. May 1, 1954. 56.2 kw vis, 33.9 kw aur; ant 220t/260g.

Box 2050. 724-3006. Licensee: WAPA-TV Bcstg Corp. Own: See Screen Gems Stns.

Net: ABC-TV, NBC-TV. Video tape: Ampex (2). Norman Louvau, exec vp; Hector Modestti, gen mgr; Felix Rodriguez Baez, prog & prod mgr; Laura Sanabria, prom mgr; Harold Lidin, news dir; Julio Brito, chief engr; Felix Santiago, traf mgr. Wash atty: Spearman & Roberson.

\*WIPR-TV ch 6. Jan. 6, 1958. 100 kw vis, 50 kw aur; ant 920t/285g.

Box 909 Ható Rey. 766-5701. Licensee: Dept. of Educ. of P. R.

Jack Delano, gen mgr & prog dir; Sylvia Viera de Lucis, school prog dir; Pedro Luis Jimenez, chief engr. Wash atty: Arnold, Fortas & Porter. WIPR-AM-FM affil.

WKAQ-TV ch 2. March 28, 1954. 100 kw vis, 50 kw aur; 1,270t/287g.

Box 5096. 723-3800. Licensee: El Mundo Inc. Own: Estate of Angel Ramos (publisher of El Mundo), 74%. See Nwsp.

Net: CBS-TV. Rep: Inter-American Pub. Rate: \$460. Video tape: Ampex (2).

Argentina S. Ramos, pres; Jose Oviedo, administrator & gen mgr; Rafael Ruiz, coml mgr; Oscar Orzabal Quintana, prog dir; Anibal Gonzalez Irrizary, news dir; Timoteo Rodriguez, chief engr. Wash atty: Dempsey & Koplovitz. WKAQ-AM-FM affil.

..... ch 18. (not on air, target date unknown). 200 kw vis, 100 kw aur; ant 147t/225g.

Clement Littauer, Box 5627. Permittee: Antilles Bcstg Corp. Own: Julio M. Oritz, Clement L. Littauer, each 50%. Wash atty: Prince & Paul. WRSJ affil.

## Canadian Television Stations

### ALBERTA

#### CALGARY (403)

CFCN-TV ch 4. Bdcst House. CHurchill 9-9101. TWX 038-2637. Licensee: CFCN TV Ltd. James A. Love, pres.

CHCT-TV ch 2. 955 Rideau Rd. CHestnut 3-3491. Licensee: Calgary TV Ltd. Frederick Shaw, pres.

#### EDMONTON (403)

CBXT ch 5. Box 2290. 469-2321. TWX 037-2287. Licensee: CBC. Ralph Horley, stn mgr.

CFRN-TV ch 3. Bcst House, Station E. HUDson 9-2572. TWX 037-2257. Licensee: Sunwapta Bcstg Co. Ltd. G. R. A. Rice, pres & gen mgr.

#### LETHBRIDGE (403)

CJLH-TV ch 7. Box 1120. 327-1521. TWX 038-4930. Licensee: Lethbridge TV Ltd. N. Botterill, pres & managing dir.

#### LLOYDMINSTER

CKSA-TV ch 2. 5036 50th St. Phone 3321. TWX 037-2911. Licensee: CKSA-TV Ltd. A. F. Shortell, pres.

#### MEDICINE HAT (403)

CHAT-TV ch 6. 548-3911. Licensee: Monarch Bcstg Co. Ltd. J. Harlan Yuill, pres.

#### RED DEER (403)

CHCA-TV ch 6. Box 668. 346-5525. Licensee: CHCA TV Ltd. G. A. Bartley, pres.

### BRITISH COLUMBIA

#### DAWSON CREEK (604)

CJDC-TV ch 5. 901-102d Ave. STerling 2-3341. Licensee: Radio Stn CJDC Ltd. H. L. Michaud, pres & gen mgr.

#### KAMLOOPS (604)

CFCR-TV ch 4. 387-4th Ave. 372-8827. Licensee: Twin Cities TV Ltd. Ian G. Clark, gen mgr.

#### KELOWNA (604)

CHBC-TV ch 2. 342 Leon Ave. 762-4535. Licensee: Okanagan Valley TV Ltd. Roy G. Chapman, gen mgr.

#### PRINCE GEORGE (604)

CKPG-TV ch 3. 1220 6th Ave. Licensee: CKPG TV Ltd. Robert T. Harkins, pres.

### VIRGIN ISLANDS

#### CHARLOTTE AMALIE, St. Thomas Island

WBNB-TV ch 10. July 22, 1961. 2.5 kw vis, 1.26 kw aur; ant 1,600t/203g.

Box 1947, St. Thomas. 774-0400. Licensee: Island Teleradio Service Inc. Own: Robert Moss, 41⅓%; Robert E. Noble Jr., 41⅓%; Kenneth H. Granger, 10%, Faye R. Russell, 6%.

Net: ABC-TV, CBS-TV, NBC-TV. Rep: Spot Time Sales. Rate: \$60.

Robert Moss, pres. Wash atty: McKenna & Wilkinson. WBNB affil.

#### CHRISTIANSTED, St. Croix Island

WSVI ch 8. (not on air; target date unknown). 660-w vis; ant 730t/60g.

Box 43, Mayaguez, P. R. Permittee: Supreme Bcstg Co. of Puerto Rico. Own: See WORA-TV Mayaguez, P. R.

Wash atty: Dempsey & Koplovitz

#### TERRACE

CFTK-TV ch 3. Box 1540. VI 3-5551. Telex 047-8529. Licensee: Skeena Bcstrs Ltd. J. Fred Weber, pres & gen mgr.

#### VANCOUVER (604)

CBUT ch 2. 701 Hornby St., zone 1. Mutual 4-0246. TWX 045-498. Licensee: CBC. K. P. Caple, dir for Province of B.C.

CHAN-TV ch 8. Box 4700. CYpress 9-7272. Licensee: Vantel Bcstg Co. Ltd. E. O. Eakins, vp.

KVOS-TV (see Bellingham, Wash.)

#### VICTORIA (604)

CHEK-TV ch 6. Box 967. GRanite 7-1821. Licensee: CHEK-TV Ltd. David M. Armstrong, pres & gen mgr.

### LABRADOR

(Dependency of Newfoundland)

#### GOOSE BAY (709)

CFLA-TV ch 8. Bldg S-565, USAF side. TWilight 6-2461, ext 5163. Licensee: CBC. L. V. Harvey, CBC mgmt rep.

### MANITOBA

#### BRANDON (204)

CKX-TV ch 5. 2940 Victoria Ave. Parkway 9-5441. Licensee: Western Man. Bcstrs Ltd. John B. Craig, pres & gen mgr.

#### FLIN FLON

CBWBT ch 10. Box 850. MAdison 3-2550. TWX 035-435. Licensee: CBC. A. Engel, tech supvr.

#### WINNIPEG (204)

CBWFT ch 6. 541 Portage Ave. SPruce 4-2541. TWX 035-435. Licensee: CBC. J. R. Finlay, dir for the Prairie Provinces.

CBWT ch 3. Box 160. SPruce 4-2541. Licensee: CBC. J. R. Finlay, dir for Prairie Provinces.

CJAY-TV ch 7. Polo Park, zone 10. SPruce 5-0371. TWX 035-308. Licensee: Channel Seven TV Ltd. R. S. Misener, pres.

### NEW BRUNSWICK

#### MONCTON (506)

CBAFT ch 11. 232 St. George St. 384-3368.

## HAMILTON-LANDIS

& ASSOCIATES, Inc.

NATIONWIDE MEDIA BROKERS  
WASHINGTON, D. C. CHICAGO, DALLAS,  
SAN FRANCISCO

SELL **MORE**

RADIO & TELEVISION STATIONS  
IN THE EAST—NEAREST OFFICE IS—  
1737 DeSALES ST., N.W., WASHINGTON  
EXECUTIVE 3-3456



Licensee: CBC. Paul Emile Carrier, stn mgr.  
**CKCW-TV** ch 2. Box 1220. 389-9601. TWX 014-250. Licensee: Moncton Bcstg Ltd. F. A. Lynds, pres & mgng dir.

**SAINT JOHN (506)**

**CHSJ-TV** ch 4. 14 Church St. 3-3304. Licensee: New Brunswick Bcstg Co. George A. Cromwell, gen mgr.

**NEWFOUNDLAND****CORNER BROOK (709)**

**CBYT** ch 5. Box 610. NEptune 4-3431. Licensee: CBC. C. V. Hierlihy, stn mgr.

**ST. JOHN'S (709)**

**CJON-TV** ch 6. Prince of Wales St. 8-3131. Licensee: Nfld. Bcstg Co. Ltd. Geoff Stirling, pres.

**STEPHENVILLE (709)**

**CFSN-TV** ch 8. Box 190, Ernest Harmon Air Force Base. 2-1204. Licensee: CBC. Arthur W. F. Barrett, CBC mgmt rep.

**NOVA SCOTIA****HALIFAX (902)**

**CBHT** ch 3. 70 Bell Rd. 422-8311. TWX 017-293. Licensee: CBC. S. R. Kennedy, dir of Maritime Provinces.

**CJCH-TV** ch 5. 2885 Robie St. 455-0481. Licensee: CJCH Ltd. Finlay MacDonald, pres & gen mgr.

**SYDNEY**

**CJCB-TV** ch 4. Box 970. 562-5511. Licensee: Cape Breton Bcstrs Ltd. J. Marven Nathanson, pres & gen mgr.

**ONTARIO****BARRIE (705)**

**CKVR-TV** ch 3. Box 519. Parkway 6-6466. Licensee: Ralph Snelgrove TV Ltd. Ralph T. Snelgrove, pres & gen mgr.

**HAMILTON (416)**

**CHCH-TV** ch 11. 163 Jackson St. W. Jackson 2-1101. Licensee: Niagara TV Co. Ltd. K. D. Soble, pres.

**KINGSTON (613)**

**CKWS-TV** ch 11. 170 Queen St. 542-4977. Licensee: Frontenac Bcstg Co. Ltd. Sen. W. R. Davies, pres.

**KITCHENER (519)**

**CKCO-TV** ch 13. 864 King St. W. Sherwood 3-4335. TWX 029-5432. Licensee: Central Ontario TV Ltd. Carl A. Pollock, pres.

**LONDON (519)**

**CFPL-TV** ch 10. Box 2880. 434-2115. TWX 024-846. Licensee: London Free Press Printing Co. Ltd. Walter J. Blackburn, pres & mgng dir.

**NORTH BAY (705)**

**CFCH-TV** ch 10. Box 1000. 752-3000. Licensee: Tel-Ad Co. Ltd. Mrs. P. A. Campbell, pres.

**OTTAWA (613)**

**CBOT** ch 9. Box 3220, Station "C." Parkway 8-1771. TWX 013-260. Licensee: CBC. J. J. Dunn, dir for Ottawa area.

**CBOT** ch 4. Box 3220, Station "C." Parkway 8-1771. TWX 013-260. Licensee: CBC. J. J. Dunn,

dir for Ottawa area.

**CJOH-TV** ch 13. 1500 Merivale Rd. 729-5161. TWX 013-294. Licensee: Bushnell TV Co. Ltd. E. L. Bushnell, pres.

**PEMBROKE (613)**

**CHOV-TV** ch 5. Forest Lea Rd. 735-6811. Licensee: Ottawa Valley TV Co. Ltd. E. Gordon Archibald, pres.

**PETERBOROUGH (705)**

**CHEX-TV** ch 12. Hunter & Water Sts. Riverside 2-0451. Licensee: Kawartha Bcstg Co. Sen. W. Rupert Davies, pres.

**PORT ARTHUR (807)**

**CKPR-TV** ch 2. Box 1137. Diamond 4-9685. Licensee: Thunder Bay Electronics Ltd. Mrs. C. H. Dougall, pres.

**SAULT STE. MARIE (705)**

**CJIC-TV** ch 2. 119 East St. Algoma 6-7494. TWX 027-196. Licensee: Hyland Radio-TV Ltd. Mrs. E. Hyland, pres.

**SUDBURY (705)**

**CKSO-TV** ch 5. 336 Ash St. Osborne 4-0711. Licensee: CKSO Radio Ltd. W. B. Plaunt, pres.

**TIMMINS (705)**

**CFCL-TV** ch 6. Box 620. Amherst 4-4211. Licensee: Radiocon Assoc. J. Conrad Lavigne, pres.

**TORONTO (416)**

**CBLT** ch 6. Box 500, Terminal A. Walnut 5-3311. TWX 02255. Licensee: CBC. John Lant, mgr.

**CFTO-TV** ch 9. Box 9, Agincourt. Empire 2-2811. TWX 022-674. Licensee: Baton Bcstg Ltd. J. Bassett, chmn of bd & pres.

**WINDSOR (519)**

**CKLW-TV** (Detroit) ch 9. Sept 16, 1954. 178 kw vis, 107 kw aur; ant 670t/625g.

1450 Guardian Bldg, Detroit, zone 26. (313) Woodward 1-7200. TWX DE 48. Licensee: Western Ont. Bcstg Co. Own: See RKO General Stns. Net: CBC-TV. Rep: RKO General Bcstg-Natl Sales. Rate: \$1,600. Video tape: Ampex (2).

S. C. Ritchie, pres & gen mgr; Norman Hawkins, gen sls mgr; T. J. Sutton, prog & prod mgr; Arthur MacColl, film dir; Austin Grant, news dir; Edwin C. Metcalfe, opns dir; Stewart Clark, engrg dir.

CKLW-AM-FM affil.

see Adv. page A-26

**WINGHAM (519)**

**CKNX-TV** ch 8. Carling Terrace. Phone 158. Licensee: CKNX Ltd. W. T. Cruickshank, pres.

**PRINCE EDWARD ISLAND****CHARLOTTETOWN (902)**

**CFCY-TV** ch 13. 85 Kent St. 894-7347. Licensee: Island Radio Bcstg Co. Ltd. Mrs. K. S. Rogers, pres.

**QUEBEC****CARLETON**

**CHAU-TV** ch 5. New Carlisle, P. Q. Phone 248. Licensee: TV de la Baie des Chaleurs Inc. Dr. Charles Houde, gen mgr.

**CHICOUTIMI (418)**

**CJPM-TV** ch 6. 23 Racine St. E. Licensee: CJPM TV Inc. John Murdock, pres.

**JONQUIERE (418)**

**CKRS-TV** ch 12. 175 Sir Wilfrid Laurier St.

542-4551. TWX 011-3617. Licensee: Radio Saguenay Ltee. Henri Lepage, pres.

**MATANE (418)**

**CKBL-TV** ch 9. 4 St. Sacrement St. Licensee: La Compagnie de Radiodiffusion de Matane Ltd. Rene Lapointe, pres & opns mgr.

**MONTREAL (514)**

**CBFT** ch 2. Box 6000. 868-3211. TWX 01-2288. Licensee: CBC. Gerard Lamarche, dir for Quebec & French Networks.

**CBMT** ch 6. Box 6000. 868-3211. TWX 01-2288. Licensee: CBC. Gerard Lamarche, dir for Quebec & French Networks.

**CFCF-TV** ch 12. 405 Ogilvy Ave. 273-6311. TWX 01-2592. Licensee: Canadian Marconi Co. R. E. Misener, gen mgr.

**CFTM-TV** ch 10. 1405 rue de Maisonneuve, zone 24. 526-9251. Licensee: Tele-Metropole Corp. J. A. DeSeve, pres & gen mgr.

**QUEBEC CITY (418)**

**CFQM-TV** ch 4. Box 2026. 683-4985. TWX 01-1234. Licensee: TV de Quebec Ltee. Gaston Pratte, pres.

**CKMI-TV** ch 5. Box 2026. 683-4985. TWX 01-1234. Licensee: TV de Quebec Ltee. Gaston Pratte, pres.

**RIMOUSKI (418)**

**CJBR-TV** ch 3. 13 St. Jean Baptiste. 723-2217. Licensee: Lower St. Lawrence Radio Inc. Jacques Brilliant, pres.

**RIVIERE-DU-LOUP (418)**

**CKRT-TV** ch 7. 1 rue Frontenac. Union 2-6003. Licensee: Radio CJFP Ltee. Luc Simard, pres & gen mgr.



A-C? It's All-Canada Radio and Television Limited, first and paramount representation firm North of the Border in broadcast sales.

A-C reps 43 radio, 22 TV stations—in all primary, most secondary markets. Weekly radio reach is 50% of all households for 60% of national retail sales. TV: 62% of households for 53% of national retail sales.

A-C has 12 offices: New York, Detroit, Chicago, San Francisco, Los Angeles, Dallas, Atlanta and Montreal, Toronto, Winnipeg, Calgary, Vancouver. To reach all Canada, talk to All-Canada



All-Canada  
Radio & Television  
Limited

1000 Yonge St., Toronto 5, CANADA

# CANADA—TV BY CALLS

## ROUYN

**CKRN-TV** ch 4. Box 70. Roger 2-7741. Licensee: Radio Nord Inc. David-Armand Gourd, pres. & gen mgr.

## SHERBROOKE (819)

**CHLT-TV** ch 7. 221 Dufferin St. 569-9331. Licensee: La Tribune Inc. Paul Desruisseaux K.C., pres.

## TROIS RIVIERES (819)

**GKTM-TV** ch 13. Box 277. FR 5-7311. Licensee: TV St. Maurice Inc. Henri Audet, pres & gen mgr.

## U. S. Tv Station Call Letters

**KABC-TV** Los Angeles  
**KACB-TV** San Angelo, Tex.  
**KAET** Dallas  
**KAET** Phoenix, Ariz.  
**KAIL** Fresno, Cal.  
**KAIT-TV** Jonesboro, Ark.  
**KAXE-TV** Wichita, Kan.  
**KALA** Wailuku, Hawaii  
**KALB-TV** Alexandria, La.  
**KALU** Hilo, Hawaii  
**KARD-TV** Wichita, Kan.  
**KARK-TV** Little Rock, Ark.  
**KATC** Lafayette, La.  
**KATU** Portland, Ore.  
**KATV** Little Rock, Ark.  
**KAUZ-TV** Wichita Falls, Tex.  
**KAVE-TV** Carlsbad, N.M.  
**KAYS-TV** Hays, Kan.  
**KBAK-TV** Bakersfield, Cal.  
**KBAY-TV** San Francisco  
**KBES-TV** Medford, Ore.  
**KBLT-TV** Helena, Mont.  
**KBLU-TV** Yuma, Ariz.  
**KBMT** Beaumont, Tex.  
**KBOI-TV** Boise, Idaho  
**KBTV** Denver  
**KBTX-TV** Bryan, Tex.  
**KBYN** Twin Falls, Idaho  
**KBYU-TV** Provo-Salt Lake City  
**KCBT-TV** Lubbock, Tex.  
**KCBY-TV** Coos Bay, Ore.  
**KCDA** Douglas, Ariz.  
**KCEB** Tulsa, Okla.  
**KCEN-TV** Temple-Waco, Tex.  
**KCHU** San Bernardino, Cal.  
**KCKX-TV** Nampa, Idaho  
**KCKT** Great Bend, Kan.  
**KCMO-TV** Kansas City, Mo.  
**KGMT** Alexandria, Minn.  
**KCND-TV** Pembina, N.D.  
**KCOF** Los Angeles  
**KCPX-TV** Salt Lake City  
**KCRA-TV** Sacramento, Cal.  
**KCRG-TV** Cedar Rapids, Iowa  
**KCRD** Reno  
**KCSB-TV** Kansas City, Mo.  
**KCSM-TV** San Mateo, Cal.  
**KCTO** Denver  
**KCTS-TV** Seattle  
**KCTV** San Angelo, Tex.  
**KDAL-TV** Duluth, Minn.  
**KDAS** Hanford, Cal.  
**KDCD-TV** Midland, Tex.  
**KDIX-TV** Dickinson, N.D.  
**KDKA-TV** Pittsburgh  
**KDLO-TV** Florence, S.D.  
**KDPS-TV** Des Moines, Iowa  
**KDSJ-TV** Lead, S.D.  
**KDUH-TV** Hay Springs, Neb.  
**KECC-TV** El Centro, Cal.  
**KELO-TV** Sioux Falls, S.D.  
**KELP-TV** El Paso  
**KEND-TV** Fargo, N.D.  
**KENI-TV** Anchorage  
**KENS-TV** San Antonio, Tex.  
**KEPR-TV** Pasco, Wash.  
**KERA-TV** Dallas  
**KEBO-TV** Bakersfield, Cal.  
**KETA** Oklahoma City  
**KETC** St. Louis  
**KETV** Omaha, Neb.-Council Bluffs, Iowa  
**KEYC-TV** Mankato,

Minn.  
**KEYT** Santa Barbara, Cal.  
**KEZI-TV** Eugene, Ore.  
**KFAR-TV** Fairbanks, Alaska  
**KFBB-TV** Great Falls, Mont.  
**KFBZ-TV** Cheyenne, Wyo.  
**KFDA-TV** Amarillo, Tex.  
**KFDM-TV** Beaumont, Tex.  
**KFDX-TV** Wichita Falls, Tex.  
**KFEQ-TV** St. Joseph, Mo.  
**KFMB-TV** San Diego, Cal.  
**KFME** Fargo, N.D.  
**KFOG-TV** San Francisco  
**KFOY-TV** Hot Springs, Ark.  
**KFRE-TV** Fresno, Cal.  
**KFSA-TV** Fort Smith, Ark.  
**KFUR-TV** Santa Fe, N.M.  
**KFVS-TV** Cape Girardeau, Mo.  
**KFYR-TV** Bismarck, N.D.  
**KGAT-TV** Harlingen, Tex.  
**KGGM-TV** Albuquerque, N.M.  
**KGIN-TV** Grand Island, Neb.  
**KGLO-TV** Garden City, Kan.  
**KGLO-TV** Mason City, Iowa  
**KGMB-TV** Honolulu  
**KGNC-TV** Amarillo, Tex.  
**KGNS-TV** Laredo, Tex.  
**KGO-TV** San Francisco  
**KGTV** Pocatello, Idaho  
**KGUN-TV** Tucson, Ariz.  
**KGW-TV** Portland, Ore.  
**KHAS-TV** Hastings, Neb.  
**KHBC-TV** Hilo, Hawaii  
**KHUJ-TV** Los Angeles  
**KHJK** Hilo, Hawaii  
**KHMA** Houma, La.  
**KHOL-TV** Kearney-Holdrege, Neb.  
**KHOU-TV** Houston-Galveston  
**KHPL-TV** Hayes Center, Neb.  
**KHQ-TV** Spokane, Wash.  
**KHQA-TV** Hannibal, Mo.-Quincy, Ill.  
**KHSL-TV** Chico, Cal.  
**KHTV** Portland, Ore.  
**KHVH-TV** Honolulu  
**KICA-TV** Clovis, N.M.  
**KICB-TV** Corona, Cal.  
**KICU-TV** Visalia, Cal.  
**KID-TV** Idaho Falls, Idaho  
**KIEM-TV** Eureka, Cal.  
**KIFI-TV** Idaho Falls, Idaho  
**KIIX** Los Angeles  
**KIMA-TV** Yakima, Wash.  
**KING-TV** Seattle, Wash.  
**KINY-TV** Juneau, Alaska  
**KIRO-TV** Seattle  
**KIVA** Yuma, Ariz.  
**KJBO** Fresno, Cal.  
**KJFL-TV** Durango, Colo.  
**KKTU** Colorado Springs-Pueblo, Colo.  
**KLAS-TV** Las Vegas  
**KLBK-TV** Lubbock, Tex.  
**KLBW-TV** Lewiston, Idaho  
**KLFB-TV** Lafayette, La.  
**KLOE-TV** Goodland, Kan.  
**KLRN** San Antonio, Tex.  
**KLSE** Monroe, La.

**KLTV** Tyler, Tex.  
**KLYD-TV** Bakersfield, Cal.  
**KLZ-TV** Denver  
**KMAU-TV** Wailuku, Hawaii  
**KMBC-TV** Kansas City, Mo.  
**KMED-TV** Medford, Ore.  
**KMEX-TV** Los Angeles  
**KMID-TV** Midland, Tex.  
**KMJ-TV** Fresno, Cal.  
**KMMT** Austin, Minn.  
**KMOS-TV** Sedalia, Mo.  
**KMOT** Minot, N.D.  
**KMOX-TV** St. Louis  
**KMSO-TV** Missoula, Mont.  
**KMSP-TV** Minneapolis-St. Paul  
**KMTV** Omaha  
**KMVI-TV** Wailuku, Hawaii  
**KMVT** Twin Falls, Idaho  
**KNBC** Los Angeles  
**KNDO** Yakima, Wash.  
**KNDU** Richland, Wash.  
**KNME-TV** Albuquerque, N.M.  
**KNMT** Walker, Minn.  
**KNOE-TV** Monroe-West Monroe, La.  
**KNOP-TV** North Platte, Neb.  
**KNOX-TV** Thief River Falls, N.D.  
**KNTV** San Jose, Cal.  
**KNUZ-TV** Houston, Tex.  
**KNXT** Los Angeles  
**KOA-TV** Denver  
**KOAA-TV** Pueblo, Colo.  
**KOAC-TV** Corvallis, Ore.  
**KOAM-TV** Pittsburgh, Kan.  
**KOAP-TV** Portland, Ore.  
**KOAT-TV** Albuquerque, N.M.  
**KOB-TV** Albuquerque, N.M.  
**KOCO-TV** Oklahoma City  
**KODE-TV** Joplin, Mo.  
**KOED-TV** Tulsa, Okla.  
**KOET** Ogden, Utah  
**KOGO-TV** San Diego  
**KOLN-TV** Portland, Ore.  
**KOKH-TV** Oklahoma City  
**KOLD-TV** Tucson, Ariz.  
**KOLN-TV** Lincoln, Neb.  
**KOLO-TV** Reno  
**KOMC** McCook, Neb.  
**KOMO-TV** Seattle  
**KOMU-TV** Columbia, Mo.  
**KONA** Honolulu  
**KONO-TV** San Antonio, Tex.  
**KOOK-TV** Billings, Mont.  
**KOOL-TV** Phoenix, Ariz.  
**KORK-TV** Las Vegas  
**KORN-TV** Mitchell, S.D.  
**KOSA-TV** Odessa-Midland, Tex.  
**KOTA-TV** Rapid City, S.D.  
**KOTI** Klamath Falls, Ore.  
**KOTV** Tulsa, Okla.  
**KOVR** Stockton-Sacramento, Cal.  
**KPAC-TV** Port Arthur, Tex.  
**KPAR-TV** Sweetwater, Tex.  
**KPEC-TV** Lakewood Center, Wash.  
**KPHO-TV** Phoenix, Ariz.  
**KPIC** Roseburg, Ore.  
**KPIX** San Francisco  
**KPLC-TV** Lake Charles, La.  
**KPLO-TV** Reliance, S.D.  
**KPLR-TV** St. Louis  
**KPOB-TV** Poplar Bluff, Mo.  
**KPRC-TV** Houston

**KPTV** Portland, Ore.  
**KQED** San Francisco  
**KQTV** Fort Dodge, Iowa  
**KRBC-TV** Abilene, Tex.  
**KRCG** Jefferson City, Mo.  
**KRCR-TV** Redding, Cal.  
**KRDO-TV** Colorado Springs-Pueblo, Colo.  
**KREM-TV** Spokane, Wash.  
**KRET-TV** Richardson, Tex.  
**KREX-TV** Grand Junction, Colo.  
**KREY-TV** Montrose, Colo.  
**KRGV-TV** Weslaco, Tex.  
**KRIS-TV** Corpus Christi, Tex.  
**KRLD-TV** Dallas-Ft. Worth  
**KRMA-TV** Denver  
**KRNT-TV** Des Moines  
**KROC-TV** Rochester, Minn.  
**KROD-TV** El Paso, Tex.  
**KRON-TV** San Francisco  
**KRSD-TV** Rapid City, S.D.  
**KRTV** Great Falls, Mont.  
**KSAN-TV** San Francisco  
**KSBW-TV** Salinas, Cal.  
**KSBJ-TV** San Luis Obispo, Cal.  
**KSD-TV** St. Louis  
**KSHO-TV** Las Vegas  
**KSL-TV** Salt Lake City  
**KSLA-TV** Shreveport, La.  
**KSLN-TV** Salina, Kan.  
**KSOO-TV** Sioux Falls, S.D.  
**KSTF** Scottsbluff-Gering, Neb.  
**KSTP-TV** St. Paul-Minneapolis  
**KSWB** Elk City, Okla.  
**KSWO-TV** Lawton, Okla.  
**KSWB-TV** Roswell, N.M.  
**KTAL-TV** Texarkana, Tex.-Shreveport, La.  
**KTAR-TV** Phoenix-Mesa, Ariz.  
**KTBC-TV** Austin, Tex.  
**KTBS-TV** Shreveport, La.  
**KTCA-TV** St. Paul, Minn.  
**KTEN** Ada, Okla.  
**KTES** Nacogdoches, Tex.  
**KTHV** Little Rock, Ark.  
**KTIV** Sioux City, Iowa  
**KTLL** Los Angeles  
**KTLE** Pocatello, Idaho  
**KTNT-TV** Tacoma-Seattle  
**KTPS** Tacoma, Wash.  
**KTRE-TV** Lufkin, Tex.  
**KTRG-TV** Honolulu  
**KTRK-TV** Houston  
**KTSM-TV** El Paso, Tex.  
**KTTS-TV** Springfield, Mo.  
**KTTY** Los Angeles  
**KTUL-TV** Tulsa, Okla.  
**KTVA** Anchorage  
**KTVE** Boise, Idaho  
**KTVC** Ensign, Kan.  
**KTVE** El Dorado, Ark.-Monroe, La.  
**KTVE** Fairbanks, Alaska  
**KTVE** Hutchinson-Wichita, Kan.  
**KTVI** St. Louis  
**KTVO** Phoenix, Ala.  
**KTWK** Kirksville, Mo.  
**KTWS** Sterling, Colo.  
**KTWT** Fort Worth-Dallas  
**KTUU** Oakland-San Francisco  
**KTWW** Tacoma, Wash.  
**KTWO-TV** Casper, Wyo.  
**KTXX** Austin, Tex.  
**KTXN-TV** Lubbock, Tex.

**KUAM-TV** Agana, Guam  
**KUAT** Tucson, Ariz.  
**KUED** Salt Lake City  
**KUHT** Houston  
**KULR-TV** Billings, Mont.  
**KUMV-TV** Williston, N.D.  
**KUON-TV** Lincoln, Neb.  
**KUSD-TV** Vermillion, S.D.  
**KUSU-TV** Logan, Utah  
**KUTV** Salt Lake City  
**KVAL-TV** Eugene, Ore.  
**KVCR-TV** Sacramento, Cal.  
**KVDO-TV** Corpus Christi, Tex.  
**KVET-TV** Austin, Tex.  
**KVIE** Sacramento, Cal.  
**KVII** Amarillo, Tex.  
**KVIQ-TV** Eureka, Cal.  
**KVIM-TV** Monahans-Odessa, Tex.  
**KVLP-TV** Alpine, Tex.  
**KVLS** Flagstaff, Ariz.  
**KVOA-TV** Tucson, Ariz.  
**KVOO-TV** Tulsa, Okla.  
**KVOS-TV** Bellingham, Wash.  
**KVSE-TV** Santa Fe, N.M.  
**KVTV** Sioux City, Iowa  
**KVUE** Sacramento, Cal.  
**KWAB** Big Spring, Tex.  
**KWCS-TV** Ogden, Utah  
**KWEX-TV** San Antonio, Tex.  
**KWRB-TV** Riverton-Lander-World-Thermopolis, Wyo.  
**KWSC-TV** Pullman, Wash.  
**KWTU** Oklahoma City  
**KWTV** Waco, Tex.  
**KWWL-TV** Waterloo-Cedar Rapids, Iowa  
**KXAB-TV** Aberdeen, S.D.  
**KXGN-TV** Glendive, Mont.  
**KXII** Ardmore, Okla.-Sherman-Denison, Tex.  
**KXJB-TV** Valley City, N.D.  
**KXLE-TV** Butte, Mont.  
**KXLY-TV** Spokane, Wash.  
**KXMB-TV** Bismarck, N.D.  
**KXMC-TV** Minot, N.D.  
**KXOT-TV** El Centro, Cal.  
**KXTV** Sacramento, Cal.  
**KYTV** Springfield, Mo.  
**KYVE-TV** Yakima, Wash.  
**KYW-TV** Cleveland, Ohio  
**KZTV** Corpus Christi, Tex.  
**WAAY-TV** Huntsville, Ala.  
**WABC-TV** New York  
**WABG-TV** Greenwood, Miss.  
**WABI-TV** Bangor, Me.  
**WACH-TV** Newport News, Va.  
**WAEQ-TV** Hurley, Wis.  
**WAFB-TV** Baton Rouge, La.  
**WAFG-TV** Huntsville, Ala.  
**WAGA-TV** Atlanta, Ga.  
**WAGM-TV** Presque Isle, Me.  
**WAH-TV** Atlanta, Ga.  
**WAIM-TV** Anderson, S.C.  
**WAIO** Montgomery, Ala.  
**WAKR-TV** Akron, Ohio  
**WALA-TV** Mobile, Ala.  
**WALB-TV** Albany, Ga.  
**WALN-TV** Ashland, Ky.  
**WAND-TV** Pittsburgh  
**WANE-TV** Fort Wayne, Ind.

Licensee: TransCanada Communications Ltd. Michael Sifton, pres.

## SASKATOON (306)

**CFQC-TV** ch 8. 216 First Ave. N. 242-6611. TWX 034-228. Licensee: A. A. Murphy & Sons Ltd. G. Blair Nelson, vp & gen mgr.

## SWIFT CURRENT (306)

**CJFB-TV** ch 5. Box 816. Prospect 3-7266. Licensee: Swift Current Telecasting Co. Ltd. William D. Forst, pres & gen mgr.

## YORKTON (306)

**CKOS-TV** ch 3. 95 East Broadway. 783-3688. Licensee: Yorkton TV Co. Ltd. Ronald L. Skinner, gen mgr.

## SASKATCHEWAN

### MOOSE JAW (306)

**CHAB-TV** ch 4. 127 Main St. N. 692-6464. TWX 031-2912. Licensee: CHAB Ltd. Jack Moffat, pres & gen mgr.

### PRINCE ALBERT (306)

**CKBI-TV** ch 5. CKBI Bldg., 10th St. W. RO 3-7421. Licensee Central Bcstg Co. Ltd. E. A. Rawlinson, pres.

### REGINA (306)

**CKCK-TV** ch 2. Box 2000. Lakeside 3-6671.



- WAPA-TV San Juan, P.R.  
WAPI-TV Birmingham, Ala.  
WARD-TV Johnstown, Pa.  
WAST Albany, N.Y.  
WATE-TV Knoxville, Tenn.  
WATL-TV Atlanta  
WATR-TV Waterbury, Conn.  
WAVE-TV Louisville  
WAVY-TV Portsmouth-Norfolk-Newport News, Va.  
WBAL-TV Baltimore  
WBAP-TV Ft. Worth-Dallas  
WBAY-TV Green Bay, Wis.  
WBBM-TV Chicago  
WBEN-TV Buffalo  
WBGU-TV Bowling Green, Ohio  
WBIG Birmingham, Ala.  
WBIR-TV Knoxville, Tenn.  
WBJA-TV Binghamton, N.Y.  
WBKB Chicago  
WBLN Bloomington, Ill.  
WBMG Birmingham, Ala.  
WBNE-TV Charlotte  
Amalie, V. I.  
WBNS-TV Columbus, Ohio  
WBOC-TV Salisbury, Md.  
WBOY-TV Clarksburg, W.Va.  
WBPZ-TV Lock Haven, Pa.  
WBRC-TV Birmingham, Ala.  
WBRE-TV Wilkes-Barre-Scranton, Pa.  
WBRZ Baton Rouge, La.  
WBTM-TV Danville, Va.  
WBT Charlotte, N.C.  
WBTW Florence, S.C.  
WBVI-TV Panama City, Fla.  
WBZ-TV Boston  
WCAD-TV Chicago, Ill.  
WCAN-TV Milwaukee  
WCAU-TV Philadelphia  
WCAX-TV Burlington, Vt.  
WCBW Augusta, Me.  
WCBT-TV Columbus, Miss.  
WCBS-TV New York  
WCCA-TV Columbia, S.C.  
WCCB-TV Montgomery, Ala.  
WCCO-TV Minneapolis-St. Paul  
WCDA Albany, N. Y.  
WCDC Adams, Mass.  
WCET Cincinnati  
WCHS-TV Charleston, W.Va.  
WCHU Champaign, Ill.  
WCIA Champaign, Ill.  
WCIO Mt. Cheaha State Park, Ala.  
WCIU Chicago  
WCIV Charleston, S.C.  
WCKT Miami, Fla.  
WCLP-TV Chatsworth, Ga.  
WCMU-TV Mount Pleasant, Mich.  
WCNY-TV Carthage-Watertown, N.Y.  
WCOC-TV Meridian, Miss.  
WCOV-TV Montgomery, Ala.  
WCPO-TV Cincinnati  
WCSC-TV Charleston, S.C.  
WCSH-TV Portland, Me.  
WCTB Bridgeport, Conn.  
WCTN Norwich, Conn.  
WCTV Thomasville, Ga.-Tallahassee, Fla.  
WCWT Wausau, Wis.  
WCYB-TV Bristol, Va.-Johnson City-Kingsport, Tenn.  
WDAF-TV Kansas City, Mo.  
WDAM-TV Laurel-Hattiesburg, Miss.  
WDAU-TV Scranton-Wilkes-Barre, Pa.  
WDAY-TV Fargo, N.D.  
WDBJ-TV Roanoke, Va.  
WDBO-TV Orlando, Fla.  
WDCN-TV Nashville  
WDEF-TV Chattanooga, Tenn.  
WDIO Dozier, Ala.  
WDSM-TV Superior, Wis.
- WDSU-TV New-Orleans  
WDTV Harrisburg, Pa.  
WDXI-TV Jackson, Tenn.  
WEAR-TV Pensacola, Fla.  
WEAT-TV West Palm Beach, Fla.  
WEAU-TV Eau Claire, Wis.  
WECT Wilmington, N.C.  
WEDH Hartford, Conn.  
WEDU Tampa, Fla.  
WEEK-TV Peoria, Ill.  
WEEQ-TV La Salle, Ill.  
WEHT Evansville, Ind.  
WEIQ Mobile, Ala.  
WELI-TV New Haven, Conn.  
WENH-TV Durham, N.H.  
WENS Pittsburgh  
WEPA-TV Erie, Pa.  
WESH-TV Daytona Beach-Orlando, Fla.  
WETA-TV Washington  
WETV Atlanta  
WEWS Cleveland  
WEZI Louisville, Ky.  
WFAA-TV Dallas-Fort Worth  
WFAM-TV LaFayette, Ind.  
WFBC-TV Greenville, S.C.  
WFBG-TV Altoona, Pa.  
WFBM-TV Indianapolis  
WFGA-TV Jacksonville, Fla.  
WFTB-TV Evansville, Ind.  
WFLD-TV Philadelphia  
WFLA-TV Tampa, Fla.  
WFMJ-TV Youngstown, Ohio  
WFMY-TV Greensboro, N.C.  
WFMZ-TV Allentown, Pa.  
WFPK-TV Louisville  
WFRV Green Bay, Wis.  
WFSU-TV Tallahassee, Fla.  
WFTV Orlando, Fla.  
WGAL-TV Lancaster, Pa.  
WGAN-TV Portland, Me.  
WGBH-TV Boston  
WGBS-TV Miami  
WGFEM-TV Quincy, Ill.  
WGHP-TV High Point, N.C.  
WGLV Easton, Pa.  
WGN-TV Chicago  
WGR-TV Buffalo  
WGSE Newark, Ohio  
WGTE-TV Toledo, Ohio  
WGTT Philadelphia  
WGTV Athens, Ga.  
WHA-TV Madison, Wis.  
WHAS-TV Louisville  
WHBF-TV Rock Island, Ill.  
WHBO-TV Memphis, Tenn.  
WHCT Hartford, Conn.  
WHDH-TV Boston  
WHEC-TV Rochester, N.Y.  
WHEN-TV Syracuse, N.Y.  
WHIO-TV Dayton, Ohio  
WHIS-TV Bluefield, W.Va.  
WHIZ-TV Zanesville, Ohio  
WHNB-TV New Britain, Conn.  
WHNT-TV Huntsville, Ala.  
WHO-TV Des Moines, Iowa  
WHP-TV Harrisburg, Pa.  
WHRO-TV Hampton-Norfolk, Va.  
WHTN-TV Huntington, W.Va.  
WHOT-TV Atlantic City  
WHTV Syracuse, N.Y.  
WHIM-TV Reading, Pa.  
WHYN-TV Springfield, Mass.  
WHYY-TV Wilmington, Del.  
WIBF-TV Jenkintown, Pa.  
WTRW-TV Tonoka, Kan.  
WICA-TV Bridgeport, Conn.  
WICD Danville, Ill.  
WICS Springfield, Ill.  
WICH-TV Erie, Pa.  
WIFT Ithaca, N.Y.  
WIHS-TV Boston  
WIIIC Pittsburgh  
WILL-TV Urbana, Ill.  
WILX-TV Lansing
- (Onondaga), Mich.  
WIMA-TV Lima, Ohio  
WINK-TV Fort Myers, Fla.  
WINN-TV Binghamton, N.Y.  
WIPR-TV Mayaguez, P.R.  
WIRT Hibbing, Minn.  
WISC-TV Columbia, S.C.  
WISC-TV Madison, Wis.  
WISF-TV Asheville, N.C.  
WISH-TV Indianapolis  
WISN-TV Milwaukee, Wis.  
WITI-TV Milwaukee, Wis.  
WITN-TV Washington, N.C.  
WITV Charleston, S.C.  
WJAC-TV Johnstown, Pa.  
WJAO-TV Jackson, Miss.  
WJAR-TV Providence, R.I.  
WJFB Augusta, Ga.  
WJBK-TV Detroit, Mich.  
WJCT Jacksonville, Fla.  
WJHG-TV Panama City, Fla.  
WJHL-TV Johnson City-Kingsport, Tenn.-Bristol, Va.  
WIIM-TV Lansing, Mich.  
WIMR-TV New Orleans  
WIMY Allen Park, Mich.  
WJBP-TV Weston, W.Va.  
WJRT Flint, Mich.  
WJSP-TV Columbus, Ga.  
WJTV Jackson, Miss.  
WJW-TV Cleveland  
WJXT Jacksonville, Fla.  
WJZ-TV Baltimore  
WKAO-TV San Juan, P.R.  
WKBD Detroit, Mich.  
WKEM-TV Caguas-San Juan, P.R.  
WKBN-TV Youngstown, Ohio  
WKBT La Crosse, Wis.  
WKBW-TV Buffalo  
WKJG-TV Fort Wayne, Ind.  
WKNA-TV Charleston, W.Va.  
WKNO-TV Memphis  
WKNX-TV Saginaw, Mich.  
WKOW-TV Madison, Wis.  
WKRC-TV Cincinnati  
WKRK-TV Mobile, Ala.  
WKST-TV Youngstown, Ohio  
WKTV Utica, N.Y.  
WKY-TV Oklahoma City  
WKYT Lexington, Ky.  
WKZO-TV Kalamazoo, Mich.  
WLAC-TV Nashville  
WLRC-TV Muncie, Ind.  
WLRT Jackson, Miss.  
WLRW-TV Miami  
WLRZ-TV Bangor, Me.  
WLEV-TV Bethlehem, Pa.  
WLEX-TV Lexington, Ky.  
WLGQ Largo, Fla.  
WLKY Louisville  
WLOS-TV Asheville, N.C.  
WLOX-TV Biloxi, Miss.  
WLTV Bowling Green, Ky.  
WLCC-TV Marquette, Mich.  
WLTK-TV Green Bay, Wis.  
WLVA-TV Lynchburg, Va.  
WLWC Columbus, Ohio  
WLWD Dayton, Ohio  
WLWT Indianapolis  
WLWT Cincinnati  
WLYH-TV Lancaster-Lebanon, Pa.  
WMAL-TV Washington  
WMAR-TV Baltimore  
WMAZ-TV Macon, Ga.  
WMBD-TV Peoria, Ill.  
WMCT Memphis  
WMER-TV Orono, Me.  
WMEM-TV Presque Isle, Me.  
WMHT Schenectady, N.Y.  
WMSB Onondaga, Mich.  
WMSL-TV Decatur, Ala.  
WMT-TV Cedar Rapids-Waterloo, Iowa  
WMTV Madison, Wis.  
WMTW-TV Poland Spring, Me.
- WMUB-TV Oxford, Ohio  
WMUR-TV Manchester, N.H.  
WMTS Milwaukee  
WMTV Milwaukee  
WNAC-TV Boston  
WNBC-TV New York  
WNBE New Bern, N.C.  
WNBH-TV Binghamton, N.Y.  
WNBQ Chicago  
WNCT Greenville, N.C.  
WNDD Newark, N.J.  
WNDU-TV South Bend, Ind.  
WNED-TV Buffalo  
WNEM-TV Bay City-Saginaw, Mich.  
WNEP-TV Scranton-Wilkes-Barre, Pa.  
WNET Providence, R.I.  
WNEW-TV New York  
WNHC-TV New Haven, Conn.  
WNJA-TV Linden, N.J.  
WNOK-TV Columbia, S.C.  
WNOP-TV Newport, Ky.  
WNOW-TV York, Pa.  
WNTV Greenville, S.C.  
WNYC-TV New York  
WNYS Syracuse, N.Y.  
WOAI-TV San Antonio, Tex.  
WOAY-TV Oak Hill-Beckley, W.Va.  
WOC-TV Davenport, Iowa  
WOI-TV Ames, Iowa  
WOKR Rochester, N.Y.  
WOLE-TV Aguadilla-Maguez, P.R.  
WONE-TV Dayton, Ohio  
WOOD-TV Grand Rapids, Mich.  
WOOK-TV Washington  
WOR-TV New York  
WORA-TV Mayaguez, P.R.  
WOSU-TV Columbus, Ohio  
WOUB-TV Athens, Ohio  
WOW-TV Omaha, Neb.  
WOWL-TV Florence, Ala.  
WPBN-TV Traverse City, Mich.  
WPFA-TV Philadelphia  
WPFA-TV Pensacola, Fla.  
WPXI New York  
WPRO-TV Providence, R.I.  
WPSD-TV Paducah, Ky.  
WPTA Roanoke, Ind.  
WPTV West Palm Beach, Fla.  
WPTZ Plattsburgh, N.Y.  
WQAD-TV Moline, Ill.  
WQED Pittsburgh, Pa.  
WQEX Pittsburgh, Pa.  
WQTV Binghamton, N.Y.  
WRAL-TV Raleigh, N.C.  
WRBL-TV Columbus, Ga.  
WRC-TV Washington  
WRCB-TV Chattanooga  
WRCV-TV Philadelphia  
WRDW-TV Augusta, Ga.  
WREC-TV Memphis  
WREG New York  
WREX-TV Rockford, Ill.  
WRGB Schenectady, N.Y.  
WRIK-TV Ponce, P.R.  
WRLP Keene, N.H.-Brattleboro, Vt.-Greenfield, Mass.  
WROC-TV Rochester, N.Y.  
WROH Rochester, N.Y.  
WRTV Ashbury Park, N.J.  
WRVA-TV Richmond, Va.  
WSAN-TV Wausau, Wis.  
WSAV-TV Savannah, Ga.  
WSAZ-TV Huntington, W.Va.  
WSB-TV Atlanta, Ga.  
WSBA-TV York, Pa.  
WSBT-TV South Bend, Ind.  
WSEC-TV Miami, Fla.  
WSEE Erie, Pa.  
WSFA-TV Montgomery, Ala.  
WSIL-TV Harrisburg, Ill.  
WSIU-TV Carbondale, Ill.  
WSIX-TV Nashville  
WSJS-TV Winston-Salem-Greensboro, N.C.  
WSJV Elkhart-South Bend, Ind.  
WSLA Selma, Ala.
- WSLS-TV Roanoke, Va.  
WSM-TV Nashville  
WSNS Chicago  
WSOC-TV Charlotte, N.C.  
WSPA-TV Spartanburg, S.C.  
WSPD-TV Toledo, Ohio  
WSTE Fajardo, P.R.  
WSTV-TV Steubenville, Ohio-Wheeling, W.Va.  
WSUN-TV St. Petersburg, Fla.  
WSUR-TV Ponce, P.R.  
WSVA-TV Harrisonburg, Va.  
WSVI Christiansted, V.I.  
WSYE-TV Elmira-Corning, N.Y.  
WSYR-TV Syracuse, N.Y.  
WTAE Pittsburgh  
WTAF-TV Marion, Ind.  
WTAM-TV Louisville, Ky.  
WTAO-TV Cambridge, Mass.  
WTAP-TV Parkersburg, W.Va.-Marietta, Ohio  
WTAR-TV Norfolk, Va.  
WTCN-TV Minneapolis-St. Paul, Minn.  
WTEN Vail Mills, N.Y.  
WTEV New Bedford, Mass.  
WTHI-TV Terre Haute, Ind.  
WTHS-TV Miami  
WTCI-TV Hartford, Conn.  
WTLF Baltimore  
WTLV New Brunswick, N.J.  
WTMJ-TV Milwaukee  
WTOC-TV Savannah, Ga.  
WTOK-TV Meridian, Miss.  
WTOL-TV Toledo, Ohio  
WTOM-TV Cheboygan, Mich.  
WTOP-TV Washington  
WTPA Harrisburg-York-Lebanon, Pa.  
WTRF-TV Wheeling, W.Va.  
WTTG Washington  
WTVT Bloomington-Indianapolis, Ind.  
WTTW Chicago  
WTVV Chattanooga  
WTVR Durham, N.C.  
WTVF Buffalo  
WTVH Peoria, Ill.  
WTVI Charlotte, N.C.  
WTVJ Miami  
WTVK Knoxville, Tenn.  
WTVN Columbus, Ga.  
WTVM Columbus, Ohio  
WTVQ Rockford, Ill.  
WTVV Decatur, Ill.  
WTVR Richmond, Va.  
WTVS Detroit  
WTVT Tampa-St. Petersburg, Fla.  
WTVU Scranton, Pa.  
WTVW Evansville, Ind.  
WTVY Dothan, Ala.  
WTVW Tupelo, Miss.  
WUFT Gainesville, Fla.  
WUHF Milwaukee  
WUHY-TV Philadelphia  
WUNC-TV Chapel Hill, N.C.  
WUSN-TV Charleston, S.C.  
WUTV Charlotte, N.C.  
WVAN-TV Savannah, Ga.  
WVEC-TV Hampton-Norfolk, Va.  
WVNA-TV Tusculumbia, Ala.  
WVUE New Orleans, La.  
WVAY Wilmington, N.C.  
WVJ-TV Detroit  
WVLT-TV New Orleans  
WVLP Springfield, Mass.  
WVOR-TV Worcester, Mass.  
WVTV Cadillac-Traverse City, Mich.  
WVUP-TV Sault Ste. Marie, Mich.  
WVXK-TV Petersburg-Richmond, Va.  
WXGA-TV Waycross, Ga.  
WXTV Youngstown, Ohio  
WXYZ-TV Detroit  
WYAH-TV Portsmouth, Va.  
WYFS New Orleans  
WZZM-TV Grand Rapids, Mich.

# TV BY CHANNELS

## TV Stations by Channels

**Note:** List includes all TV stations licensed or having a construction permit to operate on the 12 VHF channels (2-13, with frequency range 54-216 mc) and on the 70 UHF channels (14-83, with frequency range 470-890 mc) allocated to TV by FCC. For details see TV Station Directory, page A-3.

Asterisk (\*) indicates noncommercial.

### VHF STATIONS BY CHANNELS

#### (Ch. 2 (54-60 mc))

WDIQ(TV)\* Andalusia, Ala.  
 KENI-TV Anchorage, Alaska  
 KFAR-TV Fairbanks, Alaska  
 KNXT(TV) Los Angeles  
 KTVU(TV) San Francisco-Oakland  
 KCTO(TV) Denver  
 WESH-TV Daytona Beach, Fla.  
 WTHS-TV\* Miami  
 WSB-TV Atlanta  
 KONA(TV) Honolulu  
 KBOI-TV Boise, Idaho  
 WBBM-TV Chicago  
 WMT-TV Cedar Rapids, Iowa  
 KCKT(TV) Great Bend, Kan.  
 WBRZ(TV) Baton Rouge  
 WLBY(TV) Bangor, Me.  
 WMAR-TV Baltimore  
 WGBH-TV\* Boston  
 WJBK-TV Detroit  
 KTCATV\* Minneapolis-St. Paul, Minn.  
 KFEQ-TV St. Joseph, Mo.  
 KTVI(TV) St. Louis  
 KOOK-TV Billings, Mont.  
 KNOP(TV) North Platte, Neb.  
 KORK-TV Las Vegas  
 KVSF-TV Santa Fe, N. M.  
 WGR-TV Buffalo-Niagara Falls, N. Y.  
 WCBS-TV New York  
 WKTU(TV) Utica, N. Y.  
 WFMV-TV Greensboro, N. C.  
 KDIX-TV Dickinson, N. D.  
 WLWD(TV) Dayton, Ohio  
 KVOO-TV Tulsa, Okla.  
 KOTI(TV) Klamath Falls, Ore.  
 KATU(TV) Portland, Ore.  
 KDKA-TV Pittsburgh  
 WUSN-TV Charleston, S. C.  
 KUSD-TV\* Vermillion, S. D.  
 WDCN(TV)\* Nashville  
 KPRC-TV Houston  
 KMDP-TV Midland, Tex.  
 KUTV(TV) Salt Lake City  
 KREM-TV Spokane, Wash.  
 WBAY-TV Green Bay, Wis.  
 KTWO-TV Casper, Wyo.  
 WKAQ-TV San Juan, P. R.

#### (Ch. 3 (60-66 mc))

KCDA(TV) Douglas, Ariz.  
 KTVK(TV) Phoenix, Ariz.  
 KIBM-TV Eureka, Cal.  
 KCRA-TV Sacramento, Cal.  
 KEYT(TV) Santa Barbara, Cal.  
 KTVS(TV) Sterling, Colo.  
 WTIC-TV Hartford, Conn.  
 WEAR-TV Pensacola, Fla.  
 WEDU(TV)\* Tampa-St. Petersburg, Fla.  
 WRBL-TV Columbus, Ga.

WSAV-TV Savannah, Ga.  
 KMAU-TV Wailuku, Hawaii  
 KID-TV Idaho Falls, Idaho  
 KLEW-TV Lewiston, Idaho  
 WCIA(TV) Champaign-Urbana, Ill.  
 WSIL(TV) Harrisburg, Ill.  
 KGLO-TV Mason City, Iowa  
 KARD-TV Wichita, Kan.  
 WAVE-TV Louisville, Ky.  
 KATC(TV) Lafayette-Lake Charles, La.  
 KTBS-TV Shreveport, La.  
 WKZO-TV Kalamazoo, Mich.  
 KDAL-TV Duluth, Minn.-Superior, Wis.  
 WLBT(TV) Jackson, Miss.  
 KTVO(TV) Kirksville, Mo.  
 KTTV(TV) Springfield, Mo.  
 KRTV(TV) Great Falls, Mont.  
 KMTV(TV) Omaha, Neb.  
 WSYR-TV Syracuse, N. Y.  
 WBTV(TV) Charlotte, N. C.  
 WWAY(TV) Wilmington, N. C.  
 KYW-TV Cleveland  
 WRCV-TV Philadelphia  
 KOTA-TV Rapid City, S. D.  
 KDLO-TV Watertown, S. D.  
 WRCB-TV Chattanooga, Tenn.  
 WREC-TV Memphis, Tenn.  
 KBTX-TV Bryan-College Station, Tex.  
 KACB-TV San Angelo, Tex.  
 KFDX-TV Wichita Falls, Tex.  
 WCAX-TV Burlington, Vt.  
 WSVN-TV Harrisonburg, Va.  
 WTAR-TV Norfolk-Portsmouth-Newport News, Va.  
 WSAZ-TV Huntington, W. Va.  
 WISC-TV Madison, Wis.  
 WIPM-TV Mayaguez, P. R.

#### (Ch. 4 (66-72 mc))

WTVY(TV) Dothan, Ala.  
 KVOA-TV Tucson, Ariz.  
 KARK-TV Little Rock, Ark.  
 KRCA(TV) Los Angeles, Cal.  
 KRON-TV San Francisco-Oakland, Cal.  
 KOA-TV Denver  
 WRC-TV Washington  
 WJXT(TV) Jacksonville, Fla.  
 WTVJ(TV) Miami  
 KHVH-TV Honolulu  
 WHEB-TV Davenport, Iowa-Rock Island-Moline, Ill.  
 WTTV(TV) Bloomington-Indianapolis, Ind.  
 KTVI(TV) Sioux City, Iowa  
 WWL-TV New Orleans  
 WBZ-TV Boston  
 WTOM-TV Cheboygan, Mich.  
 WWJ-TV Detroit  
 WCCO-TV Minneapolis-St. Paul, Minn.  
 WCBI-TV Columbus, Miss.  
 WDAF-TV Kansas City  
 KMOX-TV St. Louis  
 KXLF-TV Butte, Mont.  
 KDUB-TV Hay Springs, Neb.  
 KCRL(TV) Reno, Nev.  
 KOB-TV Albuquerque, N. M.  
 WBEN-TV Buffalo-Niagara Falls, N. Y.  
 WNBC-TV New York  
 WUNC-TV\* Chapel Hill, N. C.

KXJB-TV Valley City, N. D.  
 WLWC(TV) Columbus, Ohio  
 WKY-TV Oklahoma City  
 KPIC(TV) Roseburg, Ore.  
 WTAE(TV) Pittsburgh  
 WCIV(TV) Charleston, S. C.  
 WFBC-TV Greenville, S. C.  
 WSM-TV Nashville  
 KGNC-TV Amarillo, Tex.  
 KPAC-TV Beaumont-Port Arthur, Tex.  
 KWAB(TV) Big Spring, Tex.  
 KGBT-TV Brownsville-Harlingen-Weslaco, Tex.  
 KRLL-TV Dallas  
 KRDD-TV El Paso, Tex.  
 WOAI-TV San Antonio, Tex.  
 KCPX-TV Salt Lake City  
 KOMO-TV Seattle  
 KXLY-TV Spokane, Wash.  
 WOAY-TV Beckley, W. Va.  
 WTMJ-TV Milwaukee  
 WAPA-TV San Juan, P. R.

#### (Ch. 5 (76-82 mc))

WKRG-TV Mobile, Ala.  
 KPFO-TV Phoenix, Ariz.  
 KFSA-TV Fort Smith, Ark.  
 KMJ-TV Fresno, Cal.  
 KTLA(TV) Los Angeles  
 KPIX(TV) San Francisco-Oakland, Cal.  
 KREX-TV Grand Junction, Colo.  
 KOAA-TV Pueblo, Colo.  
 WTTG(TV) Washington  
 WUFT(TV)\* Gainesville, Fla.  
 WPTV(TV) West Palm Beach, Fla.  
 WAGA-TV Atlanta  
 WNBQ(TV) Chicago  
 WOI-TV Ames, Iowa  
 KALB-TV Alexandria, La.  
 WABI-TV Bangor, Me.  
 WHDH-TV Boston, Mass.  
 WNEM(TV) Saginaw-Bay City, Mich.  
 KSTP-TV St. Paul-Minneapolis, Minn.  
 KCMO-TV Kansas City  
 KSD-TV St. Louis  
 KXGN-TV Glendive, Mont.  
 KFBB-TV Great Falls, Mont.  
 KHAS-TV Hastings, Neb.  
 KNMB-TV\* Albuquerque, N. M.  
 WPTZ(TV) Lake Placid, N. Y.  
 WNEW-TV New York  
 WHEN-TV Syracuse, N. Y.  
 WRAL-TV Raleigh, N. C.  
 KFYY-TV Bismarck, N. D.  
 WLWT(TV) Cincinnati  
 WEWS(TV) Cleveland  
 KOCO-TV Enid, Okla.  
 KBES-TV Medford, Ore.  
 WOSC-TV Charleston, S. C.  
 KDSJ-TV Lead, S. D.  
 KORN-TV Mitchell, S. D.  
 WCYB-TV Bristol, Va.-Johnson City-Kingsport, Tenn.  
 WMCT(TV) Memphis, Tenn.  
 WLAC-TV Nashville  
 KRGV-TV Brownsville-Harlingen-Weslaco, Tex.  
 WBAP-TV Fort Worth, Tex.  
 KTXT-TV\* Lubbock, Tex.  
 KENS-TV San Antonio, Tex.  
 KSL-TV Salt Lake City  
 KING-TV Seattle  
 WJPB-TV Weston, W. Va.  
 WFRV-TV Green Bay, Wis.  
 KFBC-TV Cheyenne, Wyo.  
 WORA-TV Mayaguez, P. R.

#### (Ch. 6 (82-88 mc))

WBRC-TV Birmingham, Ala.  
 KUAT(TV)\* Tucson, Ariz.  
 KVIQ-TV Eureka, Cal.  
 KVIE(TV)\* Sacramento, Cal.  
 KSBY-TV San Luis Obispo, Cal.  
 KRMA-TV\* Denver  
 KJFL-TV Durango, Colo.  
 WDBO-TV Orlando, Fla.  
 WJBF(TV) Augusta, Ga.  
 WCCTV(TV) Thomasville, Ga.-Tallahassee, Fla.  
 KCIX-TV Nampa, Idaho  
 KTLE(TV) Pocatello, Idaho  
 WFEM-TV Indianapolis  
 WOC-TV Davenport, Iowa-Rock Island-Moline, Ill.  
 KTVC(TV) Dodge City, Kan.  
 WPSD-TV Paducah, Ky.  
 WDSU-TV New Orleans  
 WCSH-TV Portland, Me.  
 WTEB(TV) New Bedford, Mass.  
 WJIM-TV Lansing, Mich.  
 WLUC-TV Marquette, Mich.  
 KMMT-TV Austin, Minn.  
 WABG-TV Greenwood, Miss.  
 KMOS-TV Sedalia, Mo.  
 KHPL-TV Hayes Center, Neb.  
 WQW-TV Omaha  
 KAVE-TV Carlsbad, N. M.  
 WRGB(TV) Albany-Schenectady-Troy, N. Y.  
 WECT(TV) Wilmington, N. C.  
 WDAF-TV Fargo, N. D.  
 WTVN-TV Columbus, Ohio  
 KOTV(TV) Tulsa, Okla.  
 KOIN-TV Portland, Ore.  
 WJAC-TV Johnstown, Pa.  
 WFIL-TV Philadelphia  
 KPLO-TV Reliance, S. D.  
 WATE-TV Knoxville, Tenn.  
 KFDM-TV Beaumont-Port Arthur, Tex.  
 KRIS-TV Corpus Christi, Tex.  
 KCEN-TV Temple, Tex.  
 KTAL(TV) Texarkana, Tex.  
 KAUZ-TV Wichita Falls, Tex.  
 WTVR(TV) Richmond, Va.  
 KHQ-TV Spokane, Wash.  
 WHIS-TV Bluefield, W. Va.  
 WITI-TV Milwaukee  
 WDSM-TV Superior, Wis.  
 WIPR-TV\* San Juan, P. R.

#### (Ch. 7 (174-180 mc))

WCIQ(TV)\* Munford, Ala.  
 KATV(TV) Little Rock, Ark.  
 KXO-TV El Centro, Cal.  
 KABC-TV Los Angeles  
 KRCR-TV Redding, Cal.  
 KGO-TV San Francisco-Oakland, Cal.  
 KLZ-TV Denver  
 WMAL-TV Washington  
 WJCT(TV)\* Jacksonville, Fla.  
 WCKT(TV) Miami  
 WJHG-TV Panama City, Fla.  
 KALA-TV Wailuku, Hawaii  
 KTVB(TV) Boise, Idaho  
 WBKB(TV) Chicago  
 WTVW(TV) Evansville, Ind.  
 KWLL(TV) Waterloo-Cedar Rapids, Iowa  
 KAYS-TV Hays, Kan.  
 KOAM-TV Pittsburgh, Kan.  
 KPLC-TV Lake Charles, La.  
 WNAC-TV Boston  
 WXYZ-TV Detroit  
 WPBN-TV Traverse City, Mich.  
 KCMT(TV) Alexandria, Minn.

WDAM-TV Laurel-Hattiesburg, Miss.  
 KHQA-TV Hannibal, Mo.-Quincy, Ill.  
 KETV(TV) Omaha-Council Bluffs, Iowa  
 KOAT-TV Albuquerque, N. M.  
 WKBW-TV Buffalo-Niagara Falls, N. Y.  
 WCNY-TV Carthage-Watertown, N. Y.  
 WABC-TV New York  
 WITN-TV Washington, N. C.  
 WHIO-TV Dayton, Ohio  
 KSWO-TV Lawton, Okla.  
 KOAC-TV\* Corvallis, Ore.  
 WITV(TV)\* Charleston, S. C.  
 WSPA-TV Spartanburg, S. C.  
 KRSD-TV Rapid City, S. D.  
 WDXI-TV Jackson, Tenn.  
 KVII(TV) Amarillo, Tex.  
 KTBC-TV Austin, Tex.  
 KOSA-TV Odessa, Tex.  
 KLTV(TV) Tyler, Tex.  
 KUED(TV)\* Salt Lake City  
 WDBJ-TV Roanoke, Va.  
 KIRO-TV Seattle  
 WTRF-TV Wheeling, W. Va.-Steubenville, O.  
 WSAU-TV Wausau, Wis.  
 WRİK-TV Ponce, P. R.

#### (Ch. 8 (180-186 mc))

WLSA(TV) Selma, Ala.  
 KINY-TV Juneau, Alaska  
 KAET(TV)\* Phoenix, Ariz.  
 KAIT-TV Jonesboro, Ark.  
 KSBW-TV Salinas-Monterey, Cal.  
 KFMB-TV San Diego  
 WNHC-TV New Haven, Conn.  
 WFLA-TV Tampa-St. Petersburg, Fla.  
 WGTV(TV)\* Athens, Ga.  
 WXGA-TV\* Waycross, Ga.  
 KIFI-TV Idaho Falls, Idaho  
 WSIU-TV\* Carbondale, Ill.  
 WISH-TV Indianapolis  
 WQAD-TV Davenport, Iowa-Rock Island-Moline, Ill.  
 KRNT-TV Des Moines, Iowa  
 KNOE-TV Monroe-W. Monroe, La.  
 WYES-TV\* New Orleans  
 WMTW-TV Lewiston, Me.  
 WAGM-TV Presque Isle, Me.  
 WOOD-TV Grand Rapids, Mich.  
 KOMU-TV Columbia, Mo.  
 KULR-TV Billings, Mont.  
 KOMC(TV) McCook, Neb.  
 KLAS-TV Las Vegas  
 KOLO-TV Reno, Nev.  
 WROC-TV Rochester, N. Y.  
 KSWs-TV Roswell, N.M.  
 WGHP(TV) High Point-Winston-Salem & Greensboro, N. C.  
 KUMV-TV Williston, N. D.  
 WJW-TV Cleveland  
 KSWB(TV) Elk City, Okla.  
 KTUL-TV Tulsa, Okla.  
 KGW-TV Portland, Ore.  
 WGAL-TV Lancaster, Pa.  
 WSIX-TV Nashville  
 WFAA-TV Dallas  
 KUHT(TV)\* Houston  
 KGNs-TV Laredo, Tex.  
 KCTV(TV) San Angelo, Tex.  
 WXEX-TV Petersburg, Va.  
 WCHS-TV Charleston, W. Va.  
 WKBT(TV) La Crosse, Wis.  
 KUAM-TV Agana, Guam  
 WSVI(TV) Christiansted, St. Croix, V. I.



**Ch. 9 (186-192 mc)**

KGUN-TV Tucson, Ariz.  
KFOY-TV Hot Springs, Ark.  
KECC-TV El Centro, Cal.  
KHJ-TV Los Angeles, Cal.  
KQED(TV)\* San Francisco-Oakland, Cal.  
KBTV(TV) Denver.  
WFOE-TV Washington  
WFTV(TV) Orlando, Fla.  
WTVM(TV) Columbus, Ga.  
WVAN-TV\* Savannah, Ga.  
KHBC-TV Hilo, Hawaii  
KGMB-TV Honolulu  
WGN-TV Chicago  
KCRG-TV Cedar Rapids, Iowa  
KVTV(TV) Sioux City, Iowa  
WAFB-TV Baton Rouge, La.  
WWTW(TV) Cadillac, Mich.  
KMSP-TV Minneapolis-St. Paul, Minn.  
WTWV(TV) Tupelo, Miss.  
KMBC-TV Kansas City  
KETC(TV)\* St. Louis  
WMUR-TV Manchester, N. H.  
WOR-TV New York  
WNYS(TV) Syracuse, N. Y.  
(interim)  
WSOC-TV Charlotte, N. C.  
WNCN(TV) Greenville, N. C.  
WCPQ-TV Cincinnati, O.  
WSTV-TV Steubenville, O.-Wheeling, W. Va.  
KWTV(TV) Oklahoma City  
KEZI-TV Eugene, Ore.  
KXAB-TV Aberdeen, S. D.  
WTVQ(TV) Chattanooga, Tenn.  
KRBC-TV Abilene, Tex.  
KTSM-TV El Paso, Tex.  
KTRE-TV Lufkin, Tex.  
KVKM-TV Monahans, Tex.  
KLRN(TV)\* San Antonio, Tex.  
KOET(TV)\* Ogden, Utah  
KCTS-TV\* Seattle, Wash.  
WCWT(TV) Wausau, Wis.  
WSUR-TV Ponce, P. R.

**Ch. 10 (192-198 mc)**

WBIQ(TV)\* Birmingham, Ala.  
WALA-TV Mobile, Ala.  
KOOL-TV Phoenix, Ariz.  
KTVE(TV) El Dorado, Ark.  
KXTV(TV) Sacramento, Cal.  
KOGO-TV San Diego  
KREY-TV Montrose, Colo.  
WLBW-TV Miami, Fla.  
WLGO(TV) Tampa-St. Petersburg, Fla.  
WALB-TV Albany, Ga.  
KGTV(TV) Pocatello, Idaho  
WGEM-TV Quincy, Ill.  
WTHI-TV Terre Haute, Ind.  
KWHT-TV Goodland, Kan.  
KAKE-TV Wichita, Kan.  
KLFY-TV Lafayette, La.  
WCCB(TV)\* Augusta, Me.  
WMEM-TV\* Presque Isle, Me.  
WILX-TV and WMSB (TV) Parma-Onondaga, Mich. (Lansing-Jackson-Battle Creek)  
WWUP-TV Sault Ste. Marie, Mich.  
KROC-TV Rochester, Minn.  
KNOX-TV Thief River Falls, Minn.  
KTTS-TV Springfield, Mo.  
KOLN-TV Lincoln, Neb.  
KSTF (TV) Scottsbluff, Neb.  
WTEN-TV Albany-Schenectady-Troy, N. Y.

WHEC-TV Rochester, N. Y.  
KMOT(TV) Minot, N. D.  
WBNS-TV Columbus, Ohio  
KTEN(TV) Ada, Okla.  
KMED-TV Medford, Ore.  
KOAP-TV\* Portland, Ore.  
WFBG-TV Altoona, Pa.  
WCAU-TV Philadelphia  
WJAR-TV Providence, R. I.  
WIS-TV Columbia, S. C.  
WBIR-TV Knoxville, Tenn.  
WKNO-TV\* Memphis, Tenn.  
KFDA-TV Amarillo, Tex.  
KZTV(TV) Corpus Christi, Tex.  
KWTX-TV Waco, Tex.  
WAVY-TV Norfolk-Portsmouth-Newport News, Va.  
WSLS-TV Roanoke, Va.  
KWSC-TV\* Pullman, Wash.  
WTVS-TV\* Milwaukee  
KWVB-TV Riverton, Wyo.  
WBNB-TV Charlotte  
Amalie, Virgin Islands

**Ch. 11 (198-204 mc)**

KTVA(TV) Anchorage  
KTVF(TV) Fairbanks, Alaska  
KIVA(TV) Yuma, Ariz.  
KTHV(TV) Little Rock, Ark.  
KTTV(TV) Los Angeles  
KNTV(TV) San Jose, Cal.  
KKTV(TV) Colorado Springs  
WINK-TV Fort Meyers, Fla.  
WFSU-TV\* Tallahassee, Fla.  
WAIL-TV Atlanta  
WTOC-TV Savannah, Ga.  
KALU(TV) Hilo, Hawaii  
KMVT(TV) Twin Falls, Idaho  
WTTW(TV)\* Chicago  
KDPS-TV\* Des Moines, Iowa  
KGLD(TV) Garden City, Kan.  
WHAS-TV Louisville, Ky.  
KHMA(TV) Houma, La.  
WBAL-TV Baltimore  
WTCN-TV Minneapolis-St. Paul, Minn.  
WTOK-TV Meridian, Miss.  
KPLR-TV St. Louis  
KGIN-TV Grand Island, Neb.  
WENH(TV)\* Durham, N. H.  
KFUR-TV Santa Fe, N. M.  
WPIX(TV) New York  
WTVJ(TV) Durham, N. C.  
KEND-TV Fargo, N. D.  
WTOL-TV Toledo, O.  
KOED-TV\* Tulsa, Okla.  
KCBY-TV Coos Bay, Ore.  
WHIC(TV) Pittsburgh  
KELO-TV Sioux Falls, S. D.  
WJHL-TV Johnson City, Tenn.  
KTVT(TV) Fort Worth, Tex.  
KHOU-TV Houston-Galveston, Tex.  
KCBU-TV Lubbock, Tex.  
KBYU-TV Provo, Utah  
KTNT-TV Tacoma-Seattle, Wash.  
WLUK-TV Green Bay, Wis.  
WKBM-TV Caguas, P. R.

**Ch. 12 (204-210 mc)**

WSFA-TV Montgomery, Ala.  
KTAR-TV Phoenix-Mesa, Ariz.  
KHSL-TV Chico, Cal.  
WHYY-TV Wilmington, Del.  
WFGA-TV Jacksonville, Fla.  
WEAT-TV West Palm Beach, Fla.  
WRDW-TV Augusta, Ga.  
KMVI-TV Wailuku, Hawaii  
WILL-TV\* Urbana, Ill.

KTVH(TV) Hutchinson, Kan.  
WVUE-TV New Orleans  
KSLA-TV Shreveport, La.  
WMEB-TV\* Orono, Me.  
WJRT(TV) Flint, Mich.  
KEYC-TV Mankato, Minn.  
KNMT(TV) Walker, Minn.  
WJTV(TV) Jackson, Miss.  
KFVS-TV Cape Girardeau, Mo.  
KODE-TV Joplin, Mo.  
KBLL-TV Helena, Mont.  
KUON-TV\* Lincoln, Neb.  
KVER-TV Clovis, N. M.  
WNBFB-TV Binghamton, N. Y.  
WNBE-TV New Bern, N. C.  
WSJS-TV Winston-Salem, N. C.  
KXMB-TV Bismarck, N. D.  
KCND-TV Pembina, N.D.  
WKRC-TV Cincinnati  
KXII(TV) Ardmore, Okla.  
KPTV(TV) Portland, Ore.  
WICU-TV Erie, Pa.  
WPRO-TV Providence, R. I.  
WDEF-TV Chattanooga, Tenn.  
KVLV-TV Alpine, Tex.  
KBMT(TV) Beaumont-Port Arthur, Tex.  
KONO-TV San Antonio, Tex.  
KPAR-TV Sweetwater, Tex.  
KUSU-TV Logan, Utah  
WRYA-TV Richmond, Va.  
KVOS-TV Bellingham, Wash.  
WBOY-TV Clarksburg, W. Va.  
WABO-TV Hurley, Wis.  
WISN-TV Milwaukee  
WOLE-TV Aguadilla, P. R.

**Ch. 13 (210-216 mc)**

WAPI-TV Birmingham, Ala.  
KVLV(TV) Flagstaff, Ariz.  
KOLD-TV Tucson, Ariz.  
KBLU-TV Yuma, Ariz.  
KCOF(TV) Los Angeles  
KQVR(TV) Stockton-Sacramento, Cal.  
KRDC-TV Colorado Springs  
WBVI-TV Panama City, Fla.  
WTVT(TV) Tampa-St. Petersburg, Fla.  
WMAZ-TV Macon, Ga.  
KHJK(TV) Hilo, Hawaii  
KTRG-TV Honolulu  
KBYN(TV) Twin Falls, Idaho  
WREX-TV Rockford, Ill.  
WLWI(TV) Indianapolis  
WHO-TV Des Moines, Iowa  
WIBW-TV Topeka, Kan.  
WLTW(TV) Bowling Green, Ky.  
KLSE(TV)\* Monroe, La.  
WJMR-TV New Orleans  
WGAN-TV Portland, Me.  
WJZ-TV Baltimore  
WZZM-TV Grand Rapids, Mich.  
(interim)  
WIRT(TV) Hibbing, Minn.  
WLOX-TV Biloxi, Miss.  
KRCG(TV) Jefferson City, Mo.  
KMSO-TV Missoula, Mont.  
KHOL-TV Kearney-Holdrege, Neb.  
KSHO-TV Las Vegas  
WNDT(TV)\* Newark, N. J.  
KGGM-TV Albuquerque  
WAST(TV) Albany-Schenectady-Troy, N. Y.  
WOKR-TV Rochester, N. Y.  
(interim)  
WLOS-TV Asheville, N. C.  
KFME(TV)\* Fargo, N.D.  
KXMC-TV Minot, N. D.

WSPD-TV Toledo, Ohio  
KETA(TV)\* Oklahoma City  
KVAL-TV Eugene, Ore.  
WQED(TV)\* Pittsburgh  
WBTW(TV) Florence, S. C.  
KSOO-TV Sioux Falls, S. D.  
WBBQ-TV Memphis, Tenn.  
KERA-TV\* Dallas  
KELP-TV El Paso, Tex.  
KTRK-TV Houston  
KLBK-TV Lubbock, Tex.  
WLVA-TV Lynchburg, Va.  
WVEC-TV Norfolk-Portsmouth-Newport News, Va.  
KTVW(TV) Tacoma, Wash.  
WHTN-TV Huntington, W. Va.  
WEAU-TV Eau Claire, Wis.  
WSTE(TV) Fajardo, P. R.

**UHF STATIONS**

**Ch. 14 (470-476 mc)**

KCSM-TV\* San Mateo, Cal.  
WOOK-TV Washington  
WFIE-TV Evansville, Ind.  
WWOR-TV Worcester, Mass.  
WIET(TV)\* Ithaca, N.Y.  
WMUB-TV\* Oxford, Ohio

**Ch. 15 (476-482 mc)**

WOWL-TV Florence, Ala.  
WFFA-TV Pensacola, Fla.  
WBLN(TV) Bloomington, Ill.  
WANE-TV Ft. Wayne, Ind.  
WFPK-TV\* Louisville, Ky.  
KPOB-TV Poplar Bluff, Mo.  
WICA-TV Ashtabula, Ohio  
WLYH-TV Lancaster-Lebanon, Pa.  
WHRO-TV Norfolk-Portsmouth-Newport News, Va.  
WTAP-TV Parkersburg, W. Va.-Marietta, O.  
WMTV(TV) Madison, Wis.

**Ch. 16 (482-488 mc)**

WNDU-TV South Bend-Elkhart, Ind.  
WBOC-TV Salisbury, Md.  
WQEG(TV)\* Pittsburgh  
WNEP-TV Scranton-Wilkes-Barre, Pa.  
WNBT(TV) Providence, R. I.

**Ch. 17 (488-494 mc)**

KLYD-TV Bakersfield, Cal.  
WSEC-TV\* Miami  
WTVP(TV) Decatur, Ill.  
WMHT(TV)\* Albany-Schenectady-Troy, N. Y.  
WNED-TV Buffalo  
WPCA-TV Philadelphia

**Ch. 18 (494-500 mc)**

KCHU(TV) San Bernardino, Cal.  
WHCT(TV) Hartford, Conn.  
WFAM-TV Lafayette, Ind.  
WLEX-TV Lexington, Ky.  
WSYE-TV Elmira, N. Y.  
WHIZ-TV Zanesville, O.  
KDCD-TV Midland, Tex.  
KWCS-TV Ogden, Utah  
WUHF(TV) Milwaukee

**Ch. 19 (500-506 mc)**

WHNT-TV Huntsville, Ala.  
WTVH(TV) Peoria, Ill.  
WCDC(TV) North Adams, Mass.  
KCSD-TV\* Kansas City  
WTLV(TV)\* New Brunswick, N. J.

WARD-TV Johnstown, Pa.  
WNOK-TV Columbia, S. C.  
KTES(TV) Nacogdoches, Tex.  
KEPR-TV Pasco, Wash.

**Ch. 20 (506-512 mc)**

WCOV-TV Montgomery, Ala.  
KBAY-TV San Francisco-Oakland, Cal.  
WATR-TV Waterbury, Conn.  
WICS(TV) Springfield, Ill.  
WJMR-TV New Orleans  
WJMY(TV) Detroit  
WOUB-TV\* Athens, O.

**Ch. 21 (512-518 mc)**

KDAS-TV Hanford, Cal.  
WPTA(TV) Roanoke, Ind.  
KQTV(TV) Fort Dodge, Iowa  
WEZI(TV) Louisville, Ky.  
WROH(TV)\* Rochester, N. Y.  
WFMJ-TV Youngstown, Ohio  
WHP-TV Harrisburg, Pa.  
WHA-TV\* Madison, Wis.

**Ch. 22 (518-524 mc)**

KIIX(TV) Los Angeles  
WSET-TV South Bend-Elkhart, Ind.  
WWLP(TV) Springfield-Holyoke, Mass.  
WONE-TV Dayton, O.  
WENS(TV) Pittsburgh  
WDAU-TV Scranton, Pa.  
KVDO-TV Corpus Christi, Tex.

**Ch. 23 (524-530 mc)**

WMSL-TV Decatur, Ala.  
KERO-TV Bakersfield, Cal.  
WGBS-TV Miami, Fla.  
WTVF(TV)\* Buffalo  
KTEB(TV) Tulsa, Okla.  
WGTI(TV) Philadelphia  
KRET-TV Dallas  
KNDO(TV) Yakima, Wash.

**Ch. 24 (530-536 mc)**

KMJ-TV Fresno, Cal.  
KQVR-TV\* San Bernardino, Cal.  
WEDH(TV)\* Hartford, Conn.  
WICD(TV) Danville, Ill.  
WTLF(TV) Baltimore  
KUET-TV Austin, Tex.  
WBTM-TV Danville, Va.  
WCAN-TV Milwaukee

**Ch. 25 (536-542 mc)**

WAAY-TV Huntsville, Ala.  
WIRL-TV Peoria, Ill.  
WJAQ-TV Jackson, Miss.  
WKBG(TV)\* New York  
KOKH-TV\* Oklahoma City  
WCJ-TV Columbia, S. C.  
KNDU(TV) Richland, Wash.

**Ch. 26 (542-548 mc)**

WAIQ(TV)\* Montgomery, Ala.  
WETA-TV\* Washington  
WCIU-TV Chicago  
WRAX-TV Williamsport, Pa.  
WTVK(TV) Knoxville, Tenn.

**Ch. 27 (548-554 mc)**

WKYT(TV) Lexington, Ky.  
WKBN-TV Youngstown, Ohio  
KHTV(TV) Portland, Ore.  
WTPA(TV) Harrisburg, Pa.  
WYAH-TV Portsmouth, Va.  
WKOW-TV Madison, Wis.

# TV BY CHANNELS

<b>Ch. 23 (554-560 mc)</b> WJSP-TV* Columbus, Ga. WSJV(TV) South Bend-Elkhart, Ind. WGSF(TV)* Newark, Ohio WBRE-TV Wilkes-Barre-Scranton, Pa.	<b>Ch. 33 (584-590 mc)</b> WCHU(TV) Champaign-Urbana, Ill. WKJG-TV Fort Wayne, Ind. WKST-TV New Castle, Pa.-Youngstown, O. WACH-TV Norfolk-Portsmouth-Newport News, Va.	<b>Ch. 40 (626-632 mc)</b> KVUE(TV) Sacramento, Cal. WHYN-TV Springfield-Holyoke, Mass. WINR-TV Binghamton, N. Y. WAIM-TV Anderson, S. C.	<b>Ch. 47 (668-674 mc)</b> WVNA-TV Tusculumbia, Ala. KJEO(TV) Fresno, Cal. WNJU-TV Linden-Newark, N. J. KYVE-TV Yakima, Wash.	Park, N. J. <b>Ch. 59 (740-746 mc)</b> WELI-TV New Haven, Conn. WALN-TV Ashland, Ky.
<b>Ch. 29 (560-596 mc)</b> KBAK-TV Bakersfield, Cal. WIBF-TV Philadelphia WNTV(TV)* Greenville, S. C. KAEI(TV) Dallas KIMA(TV) Yakima, Wash.	<b>Ch. 34 (590-596 mc)</b> KMEX(TV) Los Angeles KSLN-TV Salina, Kan. WBJA-TV Binghamton, N. Y. WOSU-TV* Columbus, Ohio	<b>Ch. 41 (632-638 mc)</b> WTAM-TV Louisville, Ky. WCDA(TV) Albany-Schenectady-Troy, N. Y. KWEX-TV San Antonio, Tex.	<b>Ch. 48 (674-680 mc)</b> WCET(TV)* Cincinnati	<b>Ch. 62 (758-764 mc)</b> WISE-TV Asheville, N. C. KTPS(TV) Tacoma, Wash.
<b>Ch. 30 (566-572 mc)</b> KFRE-TV Fresno, Cal. WHNB-TV New Britain, Conn. WETV(TV)* Atlanta WCOC-TV Meridian, Miss. WGTE-TV* Toledo, Ohio	<b>Ch. 35 (596-602 mc)</b> WTRI(TV) Albany-Schenectady-Troy, N. Y. WEEQ-TV La Salle, Ill. WMA-TV Lima, Okla. WSEP(TV) Erie, Pa. WUHY(TV)* Philadelphia	<b>Ch. 42 (538-644 mc)</b> WBMG(TV) Birmingham, Ala. WEIQ(TV)* Mobile, Ala. WTVI(TV)* Charlotte, N. C.	<b>Ch. 49 (680-686 mc)</b> WLBC-TV Muncie, Ind. WAKR-TV Akron, O. WKNA-TV Charleston, W. Va.	<b>Ch. 63 (764-770 mc)</b> WCTN(TV)* Norwich, Conn.
<b>Ch. 31 (572-578 mc)</b> WAFG-TV Huntsville, Ala. WMBD-TV Peoria, Ill. WTAQ(TV) Marion, Ind. WNYC-TV New York	<b>Ch. 36 (602-608 mc)</b> WATL-TV Atlanta WUTV(TV) Charlotte, N. C. WMVT(TV)* Milwaukee	<b>Ch. 43 (544-650 mc)</b> KICU-TV Visalia, Cal. WICC-TV Bridgeport, Conn. WEEK-TV Peoria, Ill. WHTV(TV)* Syracuse, N. Y. WSBA-TV York, Pa.	<b>Ch. 50 (686-692 mc)</b> WEHT(TV) Evansville, Ind. WKBD(TV) Detroit	<b>Ch. 66 (782-788 mc)</b> WEPA-TV Erie, Pa.
<b>Ch. 32 (578-584 mc)</b> WCCB-TV Montgomery, Ala. KSAN-TV San Francisco-Oakland, Cal. WCAD-TV Chicago WLKY-TV Louisville, Ky. WRFP(TV) Keene, N. H.-Brattleboro, Vt.-Greenfield, Mass. WBPZ-TV Lock Haven, Pa.	<b>Ch. 37 (608-614 mc)</b> New(TV) Paterson, N. J.	<b>Ch. 44 (650-656 mc)</b> KFOG-TV San Francisco-Oakland, Cal. WSNS(TV) Chicago WTVU(TV) Scranton, Pa.	<b>Ch. 51 (692-698 mc)</b> WLEV-TV Bethlehem, Pa.	<b>Ch. 67 (788-794 mc)</b> WFMZ-TV Allentown, Pa. KTXN(TV) Austin, Tex.
<b>Ch. 33 (578-584 mc)</b> WCCB-TV Montgomery, Ala. KSAN-TV San Francisco-Oakland, Cal. WCAD-TV Chicago WLKY-TV Louisville, Ky. WRFP(TV) Keene, N. H.-Brattleboro, Vt.-Greenfield, Mass. WBPZ-TV Lock Haven, Pa.	<b>Ch. 38 (614-620 mc)</b> WSUN-TV Tampa-St. Petersburg, Fla. WHS-TV Boston	<b>Ch. 45 (656-662 mc)</b> KTOG-TV San Francisco-Oakland, Cal. WSNS(TV) Chicago WTVU(TV) Scranton, Pa.	<b>Ch. 52 (698-704 mc)</b> KICB-TV Corona, Cal.	<b>Ch. 70 (806-812 mc)</b> WBGU-TV Bowling Green, Ohio
<b>Ch. 34 (578-584 mc)</b> WCCB-TV Montgomery, Ala. KSAN-TV San Francisco-Oakland, Cal. WCAD-TV Chicago WLKY-TV Louisville, Ky. WRFP(TV) Keene, N. H.-Brattleboro, Vt.-Greenfield, Mass. WBPZ-TV Lock Haven, Pa.	<b>Ch. 39 (620-626 mc)</b> WTVO(TV) Rockford, Ill. KNUZ-TV Houston	<b>Ch. 46 (662-668 mc)</b> WHTO-TV Atlantic City, N. J. WQTV(TV)* Binghamton, N. Y.	<b>Ch. 53 (704-710 mc)</b> KAIL(TV) Fresno, Cal. WAND-TV Pittsburgh	<b>Ch. 71 (812-818 mc)</b> WCTB(TV)* Bridgeport, Conn. WDTV(TV) Harrisburg, Pa.
<b>Ch. 35 (578-584 mc)</b> WCCB-TV Montgomery, Ala. KSAN-TV San Francisco-Oakland, Cal. WCAD-TV Chicago WLKY-TV Louisville, Ky. WRFP(TV) Keene, N. H.-Brattleboro, Vt.-Greenfield, Mass. WBPZ-TV Lock Haven, Pa.	<b>Ch. 40 (626-632 mc)</b> KTOG-TV San Francisco-Oakland, Cal. WSNS(TV) Chicago WTVU(TV) Scranton, Pa.	<b>Ch. 47 (668-674 mc)</b> WVNA-TV Tusculumbia, Ala. KJEO(TV) Fresno, Cal. WNJU-TV Linden-Newark, N. J. KYVE-TV Yakima, Wash.	<b>Ch. 54 (722-728)</b> WTAO-TV Boston WTVS(TV)* Detroit WARD-TV Johnstown, Pa. KPEC-TV* Tacoma, Wash.	<b>Ch. 72 (824-830 mc)</b> WXTV(TV) Youngstown, Ohio
<b>Ch. 36 (602-608 mc)</b> WATL-TV Atlanta WUTV(TV) Charlotte, N. C. WMVT(TV)* Milwaukee	<b>Ch. 41 (632-638 mc)</b> WTAM-TV Louisville, Ky. WCDA(TV) Albany-Schenectady-Troy, N. Y. KWEX-TV San Antonio, Tex.	<b>Ch. 48 (674-680 mc)</b> WCET(TV)* Cincinnati	<b>Ch. 55 (734-740 mc)</b> WRTV(TV) Asbury	<b>Ch. 73 (824-830 mc)</b> WXTV(TV) Youngstown, Ohio
<b>Ch. 37 (608-614 mc)</b> New(TV) Paterson, N. J.	<b>Ch. 42 (538-644 mc)</b> WBMG(TV) Birmingham, Ala. WEIQ(TV)* Mobile, Ala. WTVI(TV)* Charlotte, N. C.	<b>Ch. 49 (680-686 mc)</b> WLBC-TV Muncie, Ind. WAKR-TV Akron, O. WKNA-TV Charleston, W. Va.	<b>Ch. 56 (722-728)</b> WTAO-TV Boston WTVS(TV)* Detroit WARD-TV Johnstown, Pa. KPEC-TV* Tacoma, Wash.	<b>Ch. 74 (830-836 mc)</b> WNOP-TV Cincinnati
<b>Ch. 38 (614-620 mc)</b> WSUN-TV Tampa-St. Petersburg, Fla. WHS-TV Boston	<b>Ch. 43 (544-650 mc)</b> KICU-TV Visalia, Cal. WICC-TV Bridgeport, Conn. WEEK-TV Peoria, Ill. WHTV(TV)* Syracuse, N. Y. WSBA-TV York, Pa.	<b>Ch. 50 (686-692 mc)</b> WEHT(TV) Evansville, Ind. WKBD(TV) Detroit	<b>Ch. 57 (782-734 mc)</b> WKNX(TV) Saginaw, Mich.	<b>Ch. 75 (824-830 mc)</b> WXTV(TV) Youngstown, Ohio
<b>Ch. 39 (620-626 mc)</b> WTVO(TV) Rockford, Ill. KNUZ-TV Houston	<b>Ch. 44 (650-656 mc)</b> KTOG-TV San Francisco-Oakland, Cal. WSNS(TV) Chicago WTVU(TV) Scranton, Pa.	<b>Ch. 51 (692-698 mc)</b> WLEV-TV Bethlehem, Pa.	<b>Ch. 58 (734-740 mc)</b> WRTV(TV) Asbury	<b>Ch. 76 (830-836 mc)</b> WNOP-TV Cincinnati
<b>Ch. 40 (626-632 mc)</b> KVUE(TV) Sacramento, Cal. WHYN-TV Springfield-Holyoke, Mass. WINR-TV Binghamton, N. Y. WAIM-TV Anderson, S. C.	<b>Ch. 45 (656-662 mc)</b> KTOG-TV San Francisco-Oakland, Cal. WSNS(TV) Chicago WTVU(TV) Scranton, Pa.	<b>Ch. 52 (698-704 mc)</b> KICB-TV Corona, Cal.	<b>Ch. 59 (740-746 mc)</b> WELI-TV New Haven, Conn. WALN-TV Ashland, Ky.	<b>Ch. 77 (848-854 mc)</b> WNJE-TV* Glen Ridge, N. J.

## Tv Allocations: State, City, County

Note: UHF and VHF TV allocations have been made by the FCC to the following cities. A plus or minus after a channel indicates that a station occupying the channel must operate with its carrier frequencies offset 10 kilocycles above or below, respectively, the normal carrier frequencies.

Asterisks (\*) indicate channels reserved for non-commercial use.

(As of August 1, 1963)

### ALABAMA

ANDALUSIA, Covington \*2-, \*29  
ANNISTON, Calhoun 70+  
AUBURN, Lee \*56  
BESSEMER, Jefferson 54  
BIRMINGHAM, Jefferson 6-, \*10-, 13-, 42+, \*48  
BREWTON, Escambia 23+  
CLANTON, Chilton 77  
CULLMAN, Cullman 60+  
DECATUR, Morgan 23-  
DEMOPOLIS, Marengo \*18  
DOTHAN, Houston 4, \*19-  
ENTERPRISE, Coffee 40+  
EUFULA, Barbour 44  
FLORENCE, Lauderdale 15, \*21+  
GADSDEN, Etowah 37-  
GREENVILLE, Butler 49-  
HAMILTON, Marion 17  
HUNTSVILLE, Madison 19, 25+, 31+, \*44-  
MOBILE, Mobile 5+, 10+, \*42, 48+  
MONTGOMERY, Montgomery 12, 20, \*26+, 32  
MUNFORD, Talladega \*7-, \*24-  
OPELIKA, Lee \*22-  
SELMA, Dallas 8-, 58+  
SHEFFIELD, Colbert 47-  
SYLACAUGA, Talladega 75  
TALLADEGA, Talladega 64  
THOMASVILLE, Clarke 27-  
TROY, Pike 38-  
TUSCALOOSA, Tuscaloosa \*14, 45, 51-  
TUSKEGEE, Macon 16-  
UNIVERSITY, Tuscaloosa \*74+

### ALASKA

ANCHORAGE, 2-, \*7-, 11, 13-  
FAIRBANKS, 2+, 4+, 7+, \*9+, 11+, 13+  
JUNEAU, \*3, 8, 10  
KETCHIKAN, 2, 4, \*9  
SEWARD, 4-, 9-  
SITKA, 13

### ARIZONA

AJO, Pima 19-  
BISBEE, Cochise 54  
CASA GRANDE, Pinal 18-  
CLIFTON, Greenlee 25-  
COOLIDGE, Pinal 36+  
DOUGLAS, Cochise 3, 35  
ELOY, Pinal 24  
FLAGSTAFF, Coconino 9, 13  
GLOBE, Gila 34+  
HOLBROOK, Navajo 14  
KINGMAN, Mohave 6-  
MESA, Maricopa 12-  
MIAMI, Gila 28+  
MORENCI, Greenlee 31  
NOGALES, Santa Cruz 11, 16, 32, 44+  
PHOENIX, Maricopa 3+, 5-, \*8+, 10-  
PRESCOTT, Yavapai 7, 15  
SAFFORD, Graham 21  
TUCSON, Pima 4-, \*6+, 9-, 13-  
WILLIAMS, Coconino 25  
WINSLOW, Navajo 16-  
YUMA, Yuma 11-, 13+, 22+, 60

### ARKANSAS

ARKADELPHIA, Clark 34+  
BATESVILLE, Independence 30-  
BENTON, Saline 46  
BLYTHEVILLE, Mississippi 64+, 74  
CAMDEN, Ouachita 50  
CONWAY, Faulkner 62  
EL DORADO, Union 10-, 26-  
FAYETTEVILLE, Washington \*13-, 41-  
FORREST CITY, Saint Francis 22+  
FORT SMITH, Sebastian 5-, \*16, 22, 39  
HARRISON, Boone 24  
HELENA, Phillips 54-  
HOPE, Hempstead 15-  
HOT SPRINGS, Garland 9+, 52+  
JONESBORO, Craighead 8-, 39+  
LITTLE ROCK, Pulaski \*2-, 4, 7-, 11+, 17-, 23+  
MAGNOLIA, Columbia 28+  
MALVERN, Hot Spring 46  
MORRILTON, Conway 43-  
NEWPORT, Jackson 28  
PARAGOULD, Greene 58-  
PINE BLUFF, Jefferson 36  
RUSSSELLVILLE, Pope 19  
SEARCY, White 33  
SPRINGDALE, Washington County 35-  
STUTTGART, Arkansas 14+  
TEXARKANA, See Texarkana, Texas

### CALIFORNIA

ALTURAS, Modoc 13+  
BAKERSFIELD, Kern \*39+, 23-, 17, 29, 51-  
BISHOP, Inyo 19  
BLYTHE, Riverside 34-  
BRAWLEY, Imperial 16  
CHICO, Butte 12-

CORONA, Riverside 52  
DELANO, Kern 45-  
EL CENTRO, Imperial 7+, 9+, 26-, 48  
EUREKA, Humboldt 3-, 6-, 13-  
FRESNO, Fresno \*13-, 24, 30+, 47, 53  
HANFORD, Kings 21  
INDIO, Riverside 19+  
LOS ANGELES, Los Angeles 2, 4, 5, 7, 9, 11, 13, 22, \*28, 34  
MADERA, Madera 59  
MERCED, Merced 34-, 66  
MODESTO, Stanislaus 17-, 58  
MONTEREY, See Salinas  
NAPA, Napa 62  
OAKLAND, See San Francisco  
OXNARD, Ventura 32  
PALM SPRINGS, Riverside 27  
PETALUMA, Sonoma 63  
PORT CHICAGO, Contra Costa 70  
PORTERVILLE, Tulare 55  
RED BLUFF, Tehama 15  
REDDING, Shasta 7, 9  
RIVERSIDE, Riverside 40, 46  
SACRAMENTO, Sacramento 3, \*6, 10, 40-, 46+  
SALINAS-MONTEREY, Monterey 8+, 35  
SAN BERNARDINO, San Bernardino 18, \*24-, 30  
SAN BUENAVENTURA, 38-  
SAN DIEGO, San Diego 8, 10, \*15+, 39, 51  
SAN FRANCISCO, San Francisco-OAKLAND, Alameda 2+, 4-, 5+, 7-, \*9+, 20-, 26-, 32+, 38, 44-  
SAN JOSE, Santa Clara 11+, 48, \*54, 60  
SAN LUIS OBISPO, San Luis Obispo 6+  
SAN MATEO, San Mateo \*14  
SANTA BARBARA, Santa Barbara 3-, 20, 26  
SANTA CRUZ, Santa Cruz, 56  
SANTA MARIA, Santa Barbara 12+, 44  
SANTA PAULA, Ventura 16+  
SANTA ROSA, Sonoma 50  
STOCKTON, San Joaquin 13+, 36, \*42, 64  
TULARE, Tulare 27+  
UKIAH, Mendocino 18  
VISALIA, Tulare 43, 49  
WATSONVILLE, Santa Cruz 22-  
YREKA CITY, Siskiyou 19  
YUBA CITY, Sutter 52-

### COLORADO

ALAMOSA, Alamosa 3-, 19+  
BOULDER, Boulder \*12, 22+  
CANON CITY, Fremont 36  
COLORADO SPRINGS, El Paso 11, 13, \*17+, 23+  
CRAIG, Moffat 19  
DELTA, Delta 24-  
DENVER, Denver 2, 4-, \*6-, 7, 9-, 20, 26+  
DURANGO, LaPlata 6+, 15  
FORT COLLINS, Larimer 44+  
FORT MORGAN, Morgan 15+



GRAND JUNCTION, Mesa 5--21+  
 GREELEY, Weld 50  
 LA JUNTA, Otero 24  
 LAMAR, Prowers 12--18--  
 LEADVILLE, Lake 14--  
 LONGMONT, Boulder 32  
 LOVELAND, Larimer 38  
 MONTROSE, Montrose 10+, 18  
 PUEBLO, Pueblo 5, \*8, 28+, 34--  
 SALIDA, Chaffee 25  
 STERLING, Logan 3, 25--  
 TRINIDAD, Las Animas 21--  
 WALSENBURG, Huerfano 30--

**CONNECTICUT**

BRIDGEPORT, Fairfield 43--49--\*71  
 HARTFORD, Hartford 3+, 18--\*24  
 MERIDEN, New Haven 65--  
 NEW BRITAIN, Hartford 30+  
 NEW HAVEN, New Haven 8+, 59+  
 NEW LONDON, New London 26+, 81  
 NORWALK (See Stamford)  
 NORWICH, New London 57+, \*63--  
 STAMFORD-NORWALK, Fairfield 55  
 WATERBURY, New Haven 20

**DELAWARE**

DOVER, Kent 48--  
 WILMINGTON, New Castle 12, \*59--83+

**DISTRICT OF COLUMBIA**

WASHINGTON, D. C. 4--5--7+, 9, 14--  
 20+, \*26--50--

**FLORIDA**

BELLE GLADE, Palm Beach 27+  
 BOCA RATON, Palm Beach, \*45  
 BRADENTON, Manatee \*28--54  
 CLEARWATER, Pinellas 32+, 50  
 COCOA, Brevard \*14  
 DAYTONA BEACH, Volusia 2--53  
 DE LAND, Volusia 44+  
 FORT LAUDERDALE, Broward 39  
 FORT MYERS, Lee 11+, \*16+  
 FORT PIERCE, Saint Lucie 19, \*31+  
 GAINESVILLE, Alachua \*5--20+  
 JACKSONVILLE, Duval 4+, \*7, 12--30+,  
 36--  
 KEY WEST, Monroe 14+, 20  
 LAKE CITY, Columbia \*33+, 39  
 LAKELAND, Polk 22+, 58--  
 LAKE WALES, Polk 42+  
 LEESBURG, Lake \*26--64--  
 MADISON, Madison \*21+  
 MARIANNA, Jackson \*17+, 57--  
 MELBOURNE, Brevard 37--  
 MIAMI, Dade \*2, 4, 6, 7--10+, \*17, 23--33  
 NEW SMYRNA BEACH, Volusia \*18  
 OCALA, Marion \*15+, 46+  
 ORLANDO, Orange 6--9, \*24--47, 66  
 PALATKA, Putnam \*17, 62+  
 PANAMA CITY, Bay 7+, 13, \*30, 36+  
 PENSACOLA, Escambia 3--15--\*21, 46  
 QUINCY, Gadsden 54+  
 ST. AUGUSTINE, St. Johns 25+  
 ST. PETERSBURG, See Tampa  
 SANFORD, Seminole 35+  
 SARASOTA, Sarasota 34+  
 TALLAHASSEE, Leon \*11--24, 51  
 TAMPA Hillsboro-ST. PETERSBURG, Pi-  
 nellas \*3, 8--10--13--38  
 WEST PALM BEACH, Palm Beach 5, 12,  
 \*15, 21+

**GEORGIA**

ALBANY, Dougherty 10, 83  
 AMERICUS, Sumter 31  
 ASHBURN, Turner \*23  
 ATHENS, Clarke \*8, 60--  
 ATLANTA, Fulton 2, 5--11+, \*30, 36  
 AUGUSTA, Richmond 6+, 12+  
 BAINBRIDGE, Decatur 35--  
 BRUNSWICK, Glynn 28+, 34--  
 CAIRO, Grady 45+  
 CARROLLTON, Carroll 33  
 CARTERSVILLE, Bartow 63--  
 CEDARTOWN, Polk 53--  
 COCHRAN, Bleckley \*15  
 COLUMBUS, Muscogee 3, 9+, \*28, 34  
 CORDELE, Crisp 43  
 DALTON, Whitfield \*18  
 DAWSON, Terrell \*25  
 DOUGLAS, Coffee 32--  
 DUBLIN, Laurens 73  
 ELBERTON, Elbert 24+  
 FITZGERALD, Ben Hill 53+  
 GAINESVILLE, Hall 52  
 GRIFFIN, Spalding 39+  
 LA GRANGE, Troup 50  
 MACON, Bibb 13+, \*41+, 47+  
 MARIETTA, Cobb 57+  
 MILLEDGEVILLE, Baldwin 51+  
 MOULTRIE, Colquitt 48--  
 NEWNAN, Coweta 61+  
 PELHAM, Mitchell \*14  
 ROME, Floyd 59  
 SAVANNAH, Chatham 3+, \*9--11  
 STATESBORO, Bulloch 22  
 SWAINSBORO, Emanuel 42  
 THOMASVILLE, Thomas 6, 27  
 TIFTON, Tift 72  
 TOCOGA, Stephens 35  
 VALDOSTA, Lowndes 37+

VIDALIA, Toombs 26  
 WARM SPRINGS, Meriwether \*66+  
 WAYCROSS, Ware 8+, 16  
 WRENS, Jefferson \*20--

**HAWAII**

HILO, Hawaii 2, \*4, 9, 11, 13  
 HONOLULU, Oahu 2+, 4--9--\*11+, 13--  
 LIHUE, Kauai 2+, \*8--10+, 12--  
 WAILUKU, Maui 3, 7, \*10, 12

**IDAHO**

BLACKFOOT, Bingham 33  
 BOISE, Ada 2, \*4+, 7  
 BURLEY, Shoshone 15--  
 CALDWELL, Canyon 9--  
 EMMETT, Gem 26--  
 GOODING, Gooding 23  
 IDAHO FALLS, Bonneville 3, 8+  
 JEROME, Jerome 17  
 KELLOGG, Shoshone 36  
 LEWISTON, Nez Perce 3--  
 MOSCOW, Latah 12--\*15  
 Nampa, Canyon 6, 12+  
 PAYETTE, Payette 14+  
 POCATELLO, Bannock 6--10  
 PRESTON, Franklin 41  
 REXBURG, Madison 27+  
 RUPERT, Minidoka 21  
 SANDPOINT, Bonner 23--  
 TWIN FALLS, Twin Falls 11, 13--  
 WALLACE, Shoshone 27--  
 WEISER, Washington 20--

**ILLINOIS**

ALTON, Madison 48  
 AURORA, Kane 75  
 BELLEVILLE, Saint Clair 54+  
 BLOOMINGTON, McLean 15--  
 CAIRO, Alexander 24--  
 CARBONDALE, Jackson \*8, 34, 61--  
 CENTRALIA, Marion 32+, 59+  
 CHAMPAIGN-URBANA, Champaign 3+,  
 \*12--21, 27, 33  
 CHICAGO, Cook 2--5, 7, 9+, \*11, 20, 26,  
 32, 38, 44  
 DANVILLE, Vermilion 24  
 DECATUR, Macon 17, 23+  
 DE KALB, DeKalb \*67  
 DIXON, Lee 47+  
 ELGIN, Kane 83  
 FREEPORT, Stephenson 23  
 GALESBURG, Knox 77  
 HARRISBURG, Saline 3, 22  
 JACKSONVILLE, Morgan 49--  
 JOLIET, Will 48+  
 KANKAKEE, Kankakee 14  
 KEWANEE, Henry 60--  
 LA SALLE, La Salle 35  
 LINCOLN, Logan 53+  
 MACOMB, McDonough 61+  
 MARION, William 40  
 MATTOON, Coles 46--  
 MOLINE, See Davenport, Iowa  
 MT. VERNON, Jefferson 38--  
 OLNEY, Richland 16--  
 PEKIN, Tazewell 69+  
 PEORIA, Peoria 19, 25+, 31+, \*37--43+  
 QUINCY, Adams 10--21+  
 ROCKFORD, Winnebago 13+, 39+, \*45+  
 ROCK ISLAND, See Davenport, Iowa  
 SPRINGFIELD, Sangamon 20+, 26--36--  
 \*66+  
 STREATOR, La Salle 65--  
 URBANA, See Champaign  
 VANDALIA, Fayette 28--  
 WAUKEGAN, Lake 79+

**INDIANA**

ANDERSON, Madison 26+, 61, 83+  
 ANGOLA, Steuben 77  
 BEDFORD, Lawrence 68  
 BLOOMINGTON, Monroe 4, \*30--36  
 COLUMBUS, Bartholomew 42--  
 CONNERSVILLE, Fayette 38+  
 ELKHART, See South Bend  
 EVANSVILLE, Vanderburgh 7, \*9+, 14--  
 50--  
 FORT WAYNE, Allen 15+, 21+, \*27+,  
 33--69  
 GARY, Lake 50, \*66  
 HAMMOND, Lake 56--  
 INDIANAPOLIS, Marion 6, 8--13--\*20--  
 39, 67--  
 JASPER, Dubois 19+  
 KOKOMO, Howard 29+  
 LAFAYETTE, Tippecanoe 18, \*47, 59  
 LEBANON, Boone 79+  
 LOGANSPORT, Cass 51--  
 MADISON, Jefferson 66--  
 MARION, Grant 31  
 MICHIGAN CITY, La Porte 62+  
 MUNCIE, Delaware 49, \*55+, 71  
 PLYMOUTH, Marshall 34--  
 PRINCETON, Gibson 44+  
 SHELFYVILLE, Shelby 58+  
 SOUTH BEND, Saint Joseph-ELKHART,  
 Elkhart 16, 22, 28+, \*52  
 TELL CITY, Perry 78  
 TERRE HAUTE, Vigo 2+, 10, \*57+, 63--  
 73+  
 VINCENNES, Knox \*52+  
 WASHINGTON, Daviess 81

**IOWA**

ALGONA, Kossuth 37+  
 AMES, Story 5 25--  
 ATLANTIC, Cass 45--  
 BOONE, Boone 19--  
 BURLINGTON, Des Moines 32--38+  
 CARROLL, Carroll 39  
 CEDAR RAPIDS, Linn 2, 9--20--\*26+  
 CENTERVILLE, Appanoose 31--  
 CHARLES CITY, Floyd 18--  
 CHEROKEE, Cherokee 14  
 CLINTON, Clinton 64  
 CRESTON, Union 43  
 DAVENPORT, Scott-ROCK ISLAND, ILL.,  
 Rock Island-MOLINE, Ill., Rock Island  
 4+, 6+, 8, \*30+, 42--68  
 DECORAH, Winneshiek 44+  
 DES MOINES, Polk 8--\*11+, 13--17+  
 23--  
 DUBUQUE, Dubuque 56+, 62--  
 ESTHERVILLE, Emmet 24--  
 FAIRFIELD, Jefferson 54  
 FORT DODGE, Webster 21  
 FORT MADISON, Lee 50+  
 GRINNELL, Poweshiek 71  
 IOWA CITY, Johnson \*12+, 24--  
 KEOKUK, Lee 44--  
 KNOXVILLE, Marion 33--  
 MARSHALLTOWN, Marshall 49  
 MASON CITY, Cerro Gordo 3+, 35--  
 MUSCATINE, Muscatine 58  
 NEWTON, Jasper 65+  
 OELWEIN, Fayette 28  
 OSKALOOSA, Mahaska 52+  
 OTTUMWA, Wapello 15+, 63  
 RED OAK, Montgomery 32+  
 SHENANDOAH, Page 20+  
 SIOUX CITY, Woodbury 4--9, \*30, 36--  
 SPENCER, Clay 42+  
 STORM LAKE, Buena Vista 34+  
 WATERLOO, Black Hawk 7+, 16--\*22--  
 46+  
 WEBSTER CITY, Hamilton 27

**KANSAS**

ABILENE, Dickinson 31+  
 ARKANSAS CITY, Cowley 49  
 ATCHISON, Atchison 60+  
 CHANUTE, Neosho \*21, 50--  
 COFFEYVILLE, Montgomery 33--  
 COLBY, Thomas 22--  
 CONCORDIA, Cloud 47--  
 DODGE CITY, Ford 6+, 23  
 EL DORADO, Butler 55+  
 EMPORIA, Lyon 39--  
 FORT SCOTT, Bourbon 27  
 GARDEN CITY, Finney 11+, 13--  
 GOODLAND, Sherman 10, 31  
 GREAT BEND, Barton 2, 28  
 HAYS, Ellis 7--20--  
 HUTCHINSON, Reno \*8, 12, 18  
 INDEPENDENCE, Montgomery 67  
 IOLA, Allen 44+  
 JUNCTION CITY, Geary 29+  
 LAKIN, Kearny, \*3  
 LARNED, Pawnee 15--  
 LAWRENCE, Douglas 17--  
 LEAVENWORTH, Leavenworth 54--  
 LIBERAL, Seward 14  
 LINCOLN, Lincoln \*9  
 McPHERSON, McPherson 26--  
 MANHATTAN, Riley 23+  
 NEWTON, Harvey 14+  
 OAKLEY, Logan \*33  
 OLATHE, Johnson 52--  
 OTTAWA, Franklin 70  
 PARSONS, Labette 46--  
 PITTSBURG, Crawford 7+, 38--  
 PRATT, Pratt 36+  
 SALINA, Saline 34  
 TOPEKA, Shawnee \*11, 13+, 42, \*48+  
 WELLSVILLE, Sumner 24--  
 WICHITA, Sedgwick 3--10--16--\*22+  
 WINFIELD, Cowley 43+

**KENTUCKY**

ASHLAND, Boyd 59--\*78+  
 BOWLING GREEN, Warren 13, \*17+  
 CORBIN, Whitley 16  
 COVINGTON, Kenton \*54--  
 DANVILLE, Boyle 36+  
 ELIZABETHTOWN, Hardin 23  
 FRANKFORT, Franklin 43--  
 GLASGOW, Barren 28+  
 HARLAN, Harlan 73+  
 HAZARD, Perry \*19--68+  
 HOPKINSVILLE, Christian 20  
 LEXINGTON, Fayette 18+, 27--40+,  
 \*46+ 64  
 LOUISVILLE, Jefferson 3--11+, \*15, 21--  
 32--41--  
 MADISONVILLE, Hopkins \*26  
 MAYFIELD, Graves 63  
 MAYSVILLE, Mason 24+  
 MIDDLESBORO, Bell 57, 63+  
 MOREHEAD, Rowan \*36--83  
 MURRAY, Calloway \*33--83  
 OWENSBORO, Daviess 56--62  
 PADUCAH, McCracken 64+, 43, 72  
 FIKRILLE, Pike \*14--  
 PRINCETON, Caldwell 45--  
 RICHMOND, Madison 80  
 SOMERSET, Pulaski \*29--83--  
 WINCHESTER, Clark 70+

# TV ALLOCATIONS

## LOUISIANA

ABBEVILLE, Vermilion Parish 27+  
 ALEXANDRIA, Rapides Parish 5, 62+, 74  
 BASTROP, Morehead Parish 53+  
 BATON ROUGE, East Baton Rouge Parish 2, 9-, 18-, 28, \*34, 40-  
 BOGALUSA, Washington Parish 69, 78  
 CROWLEY, Acadia Parish 76  
 DE RIDDER, Beauregard Parish 70  
 EUNICE, St. Landry Parish 64-  
 FRANKLIN, St. Mary Parish 46+  
 HAMMOND, Tangipahoa Parish 57  
 HOUMA, Terrebonne Parish 11, 30+  
 JACKSON, East Feliciana Parish 59  
 JENNINGS, Jefferson Davis Parish 48  
 LAFAYETTE, Lafayette Parish 10, 38-, 67-  
 LAFAYETTE-LAKE CHARLES, Calcasieu Parish 3  
 LAKE CHARLES, Calcasieu Parish 7-, \*14, 25, 60+  
 MINDEN, Webster Parish 30  
 MONROE-WEST MONROE, Ouachita Parish 8+, \*13, 43+  
 MORGAN CITY, St. Mary Parish 36+  
 NATCHITOCHE, Natchitoches Parish 17+  
 NEW IBERIA, Iberia Parish 15+  
 NEW ORLEANS, Orleans Parish 4+, 6+, \*8, 12, 20-, 26, 32+, 61  
 OAKDALE, Allen Parish 54+  
 OPELOUSAS, St. Landry Parish 58  
 RUSTON, Lincoln Parish 20  
 SHREVEPORT, Caddo Parish 3-, 12  
 THEBODAUX, Lafouche 24  
 WINNFIELD, Winn 22-

## MAINE

AUBURN, Androscoggin 23+  
 AUGUSTA, Kennebec \*10-, 29+  
 BANGOR, Penobscot 2-, 5+, 7-, \*16-  
 BAR HARBOR, Hancock 22-  
 BATH, Sagadahoc 65  
 BELFAST, Waldo 41-  
 BIDDEFORD, York 59  
 CALAIS, Washington \*13-, 20  
 DOVER-FOXCROFT, Piscataquis 18+  
 FORT KENT, Aroostook 17+  
 FOXCROFT, See Dover  
 HOULTON, Aroostook 24  
 LEWISTON, Androscoggin 8-, 17  
 MILLINOCKET, Penobscot 14+  
 ORONO, Penobscot \*12-  
 PORTLAND, Cumberland 6-, 13+, \*47-, 53+  
 PRESQUE ISLE, Aroostook 8, \*10+, 19  
 ROCKLAND, Knox 25-  
 RUMFORD, Osford 55-  
 VAN BUREN, Aroostook 15-  
 WATERVILLE, Kennebec 35+

## MARYLAND

ANNAPOLIS, Anne Arundel 53-  
 BALTIMORE (Independent City) 2+, 11-, 13+, 24+, \*66, 72-  
 CUMBERLAND, Allegany 17+, 30-  
 FREDERICK, Frederick 62  
 HAGERSTOWN, Washington 52, 68+  
 SALISBURY, Wicomico 16+, 22+

## MASSACHUSETTS

AMHERST, Hampshire \*82  
 BARNSTABLE, Barnstable 25+  
 BOSTON, Suffolk \*2+, 4-, 5-, 7+, 38, 44+ 56  
 BROCKTON, Plymouth 62  
 EASTHAMPTON, Hampshire 61  
 FALL RIVER, Bristol 46-, 68  
 GREENFIELD, Franklin 32+, 58-  
 HOLYOKE, See Springfield  
 LAWRENCE, Essex 72  
 LOWELL, Middlesex 78  
 NEW BEDFORD, Bristol 6+, 28-, 34+  
 NORTH ADAMS, Berkshire 19, \*80+  
 PITTSFIELD, Berkshire 64+  
 SPRINGFIELD-HOLYOKE, Hampden 22 40  
 WORCESTER, Worcester 14, 27+

## MICHIGAN

ALMA, Gratiot 41+  
 ALPENA, Alpena \*6, 11, 30-  
 ANN ARBOR, Washtenaw \*26-, 66-  
 BAD AXE, Huron 46-  
 BATTLE CREEK, Calhoun 58-, 64-  
 BAY CITY, Bay 5-, \*19+, 63-, 73+  
 BENTON HARBOR, Berrien 40+  
 BIG RAPIDS, Mecosta 39  
 CADILLAC, Wexford 9, 45  
 CALUMET, Houghton 5  
 CHEBOYGAN, Cheboygan 4+, 36+  
 DETROIT, Wayne 2+, 4, 7-, 20+, 50-, \*56  
 EAST LANSING, Ingham \*24-, 60+  
 EAST TAWAS, Iosco 21  
 ESCANABA, Delta 3+, \*49  
 FLINT, Genesee 12-, 16-, \*22-  
 GLADSTONE, Delta 40-  
 GRAND RAPIDS, Kent 8+, 13+, \*17+, 23-  
 HOUGHTON, Houghton 19, \*25  
 IRON MOUNTAIN, Dickinson 8-, 27  
 IRON RIVER, Iron 33-  
 IRONWOOD, Gogebic 12+, 31-  
 JACKSON, Jackson 48

KALAMAZOO, Kalamazoo 3-, \*46, 74  
 LANSING, Ingham 6-, 54  
 LUDINGTON, Mason 33  
 MANISTEE, Manistee 15-  
 MANISTEE, Schoolcraft 14+  
 MARQUETTE, Marquette 6-, 13, 17, \*35  
 MIDLAND, Midland 25-  
 MOUNT PLEASANT, Isabelle \*14, 47-  
 MUSKOGON, Muskegon 29-, 35+  
 PARMA, Jackson-ONONDAGA, Ingham 10-  
 PETOSKEY, Emmet 31  
 PONTIAC, Oakland 44+  
 PORT HURON, St. Clair 62  
 ROGERS CITY, Presque Isle 24  
 SAGINAW, Saginaw 51-, 57-  
 SAULTE STE. MARIE, Chippewa 8, 10+, 28-, \*34  
 TRAVERSE CITY, Grand Traverse 7+, 20-, \*26+  
 WEST BRANCH, Ogemaw 27+

## MINNESOTA

ALBERT LEA, Freeborn 57-  
 ALEXANDRIA, Douglas 7, 36  
 APPLETON, Swift \*10-  
 AUSTIN, Mower 6-, 51+  
 BEMIDJI, Beltrami 9, 24-  
 CLOQUET, Carlton 44  
 CROOKSTON, Polk 21-  
 DETROIT LAKES, Becker 18+  
 DULUTH, St. Louis-SUPERIOR, Wis., Douglas 3, 6+, \*8, 10+, 32, 38  
 ELY, St. Louis 16  
 FAIRMONT, Martin 40+  
 FAIRBAULT, Rice 20  
 FERGUS FALLS, Otter Tail 16-  
 GRAND RAPIDS, Itasca 20-  
 HASTINGS, Dakota 23+  
 HIBBING, St. Louis 13-  
 INTERNATIONAL FALLS, Koochiching 11  
 LITTLE FALLS, Morrison 14+  
 MANKATO, Blue Earth 12, 15-  
 MARSHALL, Lyon 22+  
 MINNEAPOLIS, Hennepin-ST. PAUL, Ramsey \*2-, 5-, 9+, 11-, \*17, 23+  
 MONTEVIDEO, Chippewa 19  
 NEW ULM, Brown 43-  
 NORTHFIELD, Rice 26  
 OWATONNA, Steele 45  
 RED WING, Goodhue 63-  
 ROCHESTER, Olmstead 10, 55-  
 ST. CLOUD, Stearns 33  
 ST. PAUL, See Minneapolis  
 STILLWATER, Washington 39-  
 THIEF RIVER FALLS, Pennington 10, 15  
 VIRGINIA, St. Louis 26+  
 WADENA, Wadena 27+  
 WALKER, Cass 12-  
 WILLMAR, Kandiyohi 31+  
 WINONA, Winona 61  
 WORTHINGTON, Nobles 32

## MISSISSIPPI

BILOXI, Harrison 13+, \*44+, 50-  
 BROOKHAVEN, Lincoln 37+  
 CANTON, Madison 16  
 CLARKSDALE, Coahoma 32  
 COLUMBIA, Marion 35+  
 COLUMBUS, Lowndes 4-, 28-  
 CORINTH, Alcorn 41  
 GREENVILLE, Washington 21-, 27  
 GREENWOOD, LeFlore 6, 24+  
 GRENADA, Grenada 44  
 GULFPORT, Harrison 56-  
 HATTIESBURG, Forrest 17-  
 JACKSON, Hinds 3+, 12+, \*19+, 25-, 47  
 KOSCIUSKO, Attala 52-  
 LAUREL, Jones 33-  
 LAUREL, Jones-PACHUTA, Clarke 7  
 LOUISVILLE, Winston 46-  
 MCCOMB, Pike 31-  
 MERIDIAN, Lauderdale 11-, 30-, \*36-  
 NATCHEZ, Adams 29+  
 PACHUTA, See Laurel-Pachuta  
 PASCAGOULA, Jackson 22  
 PICAYUNE, Pearl River 14-  
 STARKVILLE, Oktibbeha 34-  
 STATE COLLEGE, Oktibbeha \*2+  
 TUPELO, Lee 9-, 38  
 UNIVERSITY, Lafayette \*20+  
 VICKSBURG, Warren 41+  
 WEST POINT, Clay 56+  
 YAZOO CITY, Yazoo 49

## MISSOURI

CAPE GIRARDEAU, Cape Girardeau 12, 18+, 69  
 CARTHAGE, Jasper 56-  
 CARUTHERSVILLE, Pemiscot 27-  
 CHILLICOTHE, Livingston 14-  
 CLINTON, Henry 49-  
 COLUMBIA, Boone 8+, 16+, 22-  
 FARMINGTON, Saint Francois 52  
 FESTUS, Jefferson 25-  
 FULTON, Callaway 24+  
 HANNIBAL, Marion 7, 27+  
 JEFFERSON CITY, Cole 13, 33+  
 JOPLIN, Jasper 12+, 30+  
 KANSAS CITY, Jackson 4, 5+, 9+, \*19+, 25+, 65  
 KENNETT, Dunklin 21

KIRKSVILLE, Adair 3-, 18  
 LEBANON, Laclede 23  
 MARSHALL, Saline 40+  
 MARYVILLE, Nodaway 26  
 MEXICO, Audrain 45  
 MOBERLY, Randolph 35+  
 MONETT, Barry 14  
 NEVADA, Vernon 18-  
 POPLAR BLUFF, Butler 15+  
 ROLLA, Phelps 46  
 ST. JOSEPH, Buchanan 2-, 30-, \*36  
 ST. LOUIS (Independent City) 2, 4-, 5-, \*9, 11-, 30, 42+  
 SEDALIA, Pettis 6-, 28+  
 SIKESTON, Scott 37  
 SPRINGFIELD, Greene 3+, 10, \*26+, 32  
 WEST PLAINS, Howell 20-

## MONTANA

ANACONDA, Deer Lodge 2+  
 BILLINGS, Yellowstone 2, 8, \*11  
 BOZEMAN, Gallatin \*9, 22-  
 BUTTE, Silver Bow 4, 6+, \*7-, 15+  
 CUT BANK, Glacier 20+  
 DEER LODGE, Powell 35+  
 DILLON, Beaverhead 20  
 GLASGOW, Valley 16  
 GLENDIVE, Dawson 5+, 18-  
 GREAT FALLS, Cascade 3+, 5+, \*23-  
 HAMILTON, Ravalli 17+  
 HARDIN, Big Horn 4+  
 HAVRE, Hill 9+, 11+  
 HELENA, Lewis and Clark 10+, 12  
 KALISPELL, Flathead 9-  
 LAUREL, Yellowstone 14+  
 LEWISTOWN, Fergus 13  
 LIVINGSTON, Park 16-  
 MILES CITY, Custer 3-, \*6, 10  
 MISSOULA, Missoula 8-, \*11-, 13-, 21+  
 POLSON, Lake 18  
 RED LODGE, Carbon 18+  
 SHELBY, Toole 14-  
 SIDNEY, Richland 14  
 WHITEFISH, Flathead 16+  
 WOLF POINT, Roosevelt 20-

## NEBRASKA

ALBION, Boone 8+, \*25  
 ALLIANCE, Box Butte \*13-, 21  
 BASSETT, Rock \*7-  
 BEATRICE, Gage 40  
 BROKEN BOW, Custer 14-  
 COLUMBUS, Platte 49+  
 FAIRBURY, Jefferson 35  
 FALLS CITY, Richardson 38  
 FREMONT, Dodge 52  
 GRAND ISLAND, Hall 11-, 21+  
 HASTINGS, Adams 5-, 27-  
 HAY SPRINGS, Sheridan 4+  
 HAYES CENTER, Hayes 6  
 KEARNEY, Buffalo 13, 19  
 LEXINGTON, Dawson \*3+, 23-  
 LINCOLN, Lancaster 10+, \*12-, 18+, 24  
 MCCOOK, Red Willow 8-, 17  
 NEBRASKA CITY, Otoe 50  
 NORFOLK, Morrill 33+  
 NORTH PLATTE, Lincoln 2-, \*9+  
 OMAHA, Douglas 3, 6+, \*16, 22, 28-  
 SCOTTS BLUFF, Scotts Bluff 10-, 16+  
 SUPERIOR, Nuckolls 4+  
 YORK, York 15

## NEVADA

BOULDER CITY, Clark 4+  
 CARLIN, Elko 14  
 CARSON CITY, Ormsby 37  
 ELKO, Elko 10-  
 ELY, White Pine 3-, 6+  
 FALLON, Churchill 29-  
 GOLDFIELD, Esmeralda 5-  
 HAWTHORNE, Mineral 31  
 LAS VEGAS, Clark 2-, 8-, \*10+, 13-  
 LOVELOCK, Pershing 18+  
 MCGILL, White Pine 8+  
 RENO, Washoe 2, 4, \*5, 8, 21+, 27-  
 TONOPAH, Nye 9-  
 WINNEMUCCA, Humboldt 7+  
 YERINGTON, Lyon 33

## NEW HAMPSHIRE

BERLIN, Coos 52  
 CLAREMONT, Sullivan 37  
 CONCORD, Merrimack 76  
 DURHAM, Strafford \*11  
 HANOVER, Grafton \*20+  
 KEENE, Cheshire 45-  
 LACONIA, Belknap 43  
 LITTLETON, Grafton 24-  
 MANCHESTER, Hillsboro 9-, 48+  
 NASHUA, Hillsboro 54  
 PORTSMOUTH, Rockingham 15  
 ROCHESTER, Strafford 51

## NEW JERSEY

ANDOVER, Sussex \*69  
 ASBURY PARK, Monmouth 58  
 ATLANTIC CITY, Atlantic 46, 52+  
 BRIDGETON, Cumberland 64-  
 CAMDEN, Camden \*80  
 FREEHOLD, Monmouth \*74  
 HAMMONTON, Atlantic \*70  
 MONTCLAIR, Essex \*77  
 NEWARK, Essex \*13-



NEW BRUNSWICK, Middlesex \*19-, 47+  
 PATERSON, Passaic 37+  
 TRENTON, Mercer 41+  
 WILDWOOD, Cape May 40

**NEW MEXICO**

ALAMOGORDO, Otero 17  
 ALBUQUERQUE, Bernalillo 4+, \*5+, 7+, 13+  
 ARTESIA, Eddy 21+  
 ATRISCO-FIVE POINTS, 18+  
 BELEN, Valencia 24+  
 CARLSBAD, Eddy 6-, 23  
 CLAYTON, Union 27-  
 CLOVIS, Curry 12+, 35  
 COLUMBUS, Luna 16-  
 DEMING, Luna 14+  
 FARMINGTON, San Juan 12+, 17-  
 FIVE POINTS, See Atrisco  
 GALLUP, McKinley 3, \*8-, 10  
 HATCH, Dona Ana \*12  
 HOBBS, Lea 46  
 HOT SPRINGS, Sierra 19  
 LAS CRUCES, Dona Ana 22-  
 LAS VEGAS, San Miguel 14-  
 LORDSBURG, Hidalgo 23+  
 LOS ALAMOS, Los Alamos 20-  
 LOVINGTON, Lea 27  
 PORTALES, Roosevelt \*3+, 22+  
 RATON, Colfax 46-, \*52  
 ROSWELL, Chaves 8, 10  
 SANTA FE, Santa Fe 2+, \*9+, 11-  
 SILVER CITY, Grant \*10+  
 SILVER CITY-TRUTH OR CONSEQUENCES, Sierra 6  
 SOCORRO, Socorro 15+  
 TUCUMCARI, Quay 25+

**NEW YORK**

ALBANY, Albany-SCHENECTADY, Schenectady-TROY, Rensselaer 6, 13, \*17+, \*23-, 35, 41  
 AMSTERDAM, Montgomery 52-  
 BINGHAMTON, Broome 12-, 34, 40-, \*46+  
 BUFFALO, Erie 17, \*23  
 BUFFALO-NIAGARA FALLS, Niagara 2, 4-, 7+, 29+  
 CARTHAGE-WATERTOWN, Jefferson 7-  
 CLYMER, Chautauqua 37  
 CORTLAND, Cortland 72  
 DUNKIRK, Chautauqua 46  
 ELMIRA, Chemung 18+, 24-, \*30  
 GLENS FALLS, Warren 39+  
 HEMPSTEAD, Nassau \*53  
 HORNELL, Steuben 50  
 ITHACA, Tompkins \*14+  
 JAMESTOWN, Chautauqua 58+  
 KINGSTON, Ulster 66-  
 LAKE PLACID, Essex 5  
 MALONE, Franklin 47, \*66  
 MASSENA, St. Lawrence 14-  
 MIDDLETOWN, Orange 60  
 NEW YORK, New York 2, 4, 5+, 7, 9+, 11+, \*25, 31-  
 NIAGARA FALLS, See Buffalo-Niagara Falls  
 OGDENSBURG, St. Lawrence 24+  
 OLEAN, Cattaraugus 54+  
 ONEONTA, Otsego 15-  
 OSWEGO, Oswego 31  
 PATCHOGUE, Suffolk 75  
 PLATTSBURGH, Clinton 28+  
 POUGHKEEPSIE, Dutchess 21-, \*83  
 ROCHESTER, Monroe 8, 10+, 13-, \*21 27 +  
 ROME, See Utica  
 SARANAC LAKE, Franklin 18  
 SCHENECTADY, See Albany  
 SYRACUSE, Onondaga 3-, 5-, 9-, 33-, \*43+  
 TROY, See Albany  
 UTICA-ROME, Oneida 2-, \*25+, 54-  
 VAIL MILLS, Albany 10-

**NORTH CAROLINA**

AHOSKIE, Hertford 53  
 ALBEMARLE, Stanly 20  
 ASHEVILLE, Buncombe 13-, \*56-, 62+, 78  
 BURLINGTON, Alamance 63  
 CHAPEL HILL, Orange \*4+  
 CHARLOTTE, Mecklenburg 3, 9+, 36+, \*42+  
 DURHAM, Durham 11+, \*40-, 46+, 73-  
 ELIZABETH CITY, Pasquotank 31+  
 FAYETTEVILLE, Cumberland 18-, 54-  
 GASTONIA, Gaston 48  
 GOLDSBORO, Wayne 34, 72  
 GREENSBORO, Guilford 2-, \*51-, 57-;  
 GREENSBORO-HIGH POINT-WINSTON-SALEM 8-  
 GREENVILLE, Pitt 9-  
 HENDERSON, Vance 52-  
 HENDERSONVILLE, Henderson 27  
 HICKORY, Catawba 30-  
 HIGH POINT, Guilford (see also Greensboro-High Point-Winston-Salem) 15+  
 JACKSONVILLE, Onslow 16  
 KANNAPOLIS, Cabarrus 59+  
 KINSTON, Lenoir 45  
 LAURINBURG, Scotland 41-  
 LUMBERTON, Robeson 21+  
 MOUNT AIRY, Surry 55

NEW BERN, Craven 12+  
 RALEIGH, Wake 5, \*22-, 28-  
 ROANOKE RAPIDS, Halifax 30+  
 ROCKY MOUNT, Edgecomb 50+  
 SALISBURY, Rowan County 80  
 SANFORD, Lee 38  
 SHELBY, Cleveland 39  
 SOUTHERN PINES, Moore 49  
 STATESVILLE, Iredell 64-  
 WASHINGTON, Beaufort 7  
 WILMINGTON, New Hanover 3-, 6, 29- \*35+  
 WILSON, Wilson 56  
 WINSTON-SALEM, Forsyth (see also Greensboro-High Point-Winston-Salem) 12, 26+, \*32-

**NORTH DAKOTA**

BISMARCK, Burleigh \*3, 5, 12-, 18, \*24  
 BOTTINEAU, Bottineau 16+  
 CARRINGTON, Foster 26-  
 DEVILS LAKE, Ramsey 8+, 14-  
 DICKINSON, Stark 2+, \*4, 17  
 FARGO, Cass 6, 11+, \*13, 34-, 40  
 GRAFTON, Walsh 17  
 GRAND FORKS, Grand Forks \*2  
 HARVEY, Wells 22+  
 JAMESTOWN, Stutsman 7-, 42  
 LISBON, Ransom 23+  
 MINOT, Ward \*6+, 10-, 13-  
 NEW ROCKFORD, Eddy 20+  
 PEMBINA, Pembina 12  
 RUGBY, Pierce 38-  
 VALLEY CITY, Barnes 4-, 32-  
 WAPETON, Richland 45+  
 WILLISTON, Williams 8-, 11-, \*34+

**OHIO**

AKRON, Summit 49+, \*55-, 61+  
 ASHTABULA, Ashtabula 15  
 ATHENS, Athens \*20, 62-  
 BELLEFONTAINE, Logan 63  
 BOWLING GREEN, Wood \*70  
 CAMBRIDGE, Guernsey 26  
 CANTON, Stark 29  
 CHILLICOTHE, Ross 56+  
 CINCINNATI, Hamilton 5-, 9, 12, \*48- 74  
 CLEVELAND, Cuyahoga 3, 5+, 8, 19, \*25+, 65+  
 COLUMBUS, Franklin 4-, 6+, 10+, \*34, 40-  
 DAYTON, Montgomery 2, 7+, \*16+, 22+  
 DEFIANCE, Defiance 43  
 FINDLAY, Hancock 53  
 FREMONT, Sandusky 59+  
 GALLIPOLIS, Gallia 72  
 HAMILTON-MIDDLETOWN, Butler 65  
 LANCASTER, Fairfield 68-  
 LIMA, Allen 35- 73  
 LORAIN, Lorain 31-  
 MANSFIELD, Richland 36+  
 MARION, Marion 17-  
 MASSILLON, Stark 23+  
 MIDDLETOWN, See Hamilton  
 MOUNT VERNON, Knox 58  
 NEWARK, Licking \*28-, 60-  
 OXFORD, Butler \*14+  
 PIQUA, Miami 44-  
 PORTSMOUTH, Scioto 39  
 SANDUSKY, Erie 42+  
 SPRINGFIELD, Clark 52-, 76  
 STEUBENVILLE, See Wheeling, W. Va.  
 TIFFIN, Seneca 47+  
 TOLEDO, Lucas 11-, 13, \*30+, 79  
 WARREN, Trumbull 67+  
 YOUNGSTOWN, Mahoning 21-, 27, 33, 73-  
 YOUNGSTOWN-NEW CASTLE, Pa., Lawrence 45-  
 ZANESVILLE, Muskingum 18-, 50+

**OKLAHOMA**

ADA, Pontotoc 10+, 50+  
 ALTUS, Jackson 36  
 ALVA, Woods 30  
 ANADARKO, Caddo 58-  
 ARDMORE, Carter 12-, 55-  
 BARTLESVILLE, Washington 62-  
 BLACKWELL, Kent 61-  
 CHICKASHA, Grady 64  
 CLAREMORE, Rogers 15  
 CLINTON, Custer 32-  
 DUNCAN, Stephens 39-  
 DURANT, Bryan 27-  
 ELK CITY, Beckham 8+, 15+, 26+  
 EL RENO, Canadian 56+  
 ENID, Garfield 21, \*27+  
 FREDERICK, Tillman 44  
 GUTHRIE, Logan 48  
 GUYMON, Texas 20+  
 HOBART, Kiowa 23+  
 HOLDENVILLE, Hughes 14-  
 HUGO, Choctaw 21+  
 LAWTON, Comanche 7+, \*28+, 34-  
 McALESTER, Pittsburg 47  
 MIAMI, Ottawa 58+  
 MUSKOGEE, Muskogee \*45+, 66+  
 NORMAN, Cleveland 31-, \*37-  
 OKLAHOMA CITY, Oklahoma 4-, 5, 9-, \*13, 19+, 25-  
 OKMULGEE, Okmulgee 26  
 PAULS VALLEY, Garvin 61  
 PONCA CITY, Kay 40-

PRYOR CREEK, Mayes 54  
 SAPULPA, Creek 42-  
 SEMINOLE, Seminole 59  
 SHAWNEE, Pottawatomie 53-  
 STILLWATER, Payne 29-, \*69  
 TULSA, Tulsa 2+, 6, 8-, \*11-, 17+, 23  
 VINITA, Craig 28-  
 WOODWARD, Woodward 35+

**OREGON**

ALBANY, Linn 55+  
 ASHLAND, Jackson 14-  
 ASTORIA, Clatsop 30-  
 BAKER, Baker 37-  
 BEND, Deschutes 15-  
 BROOKINGS, Curry 8+  
 BURNS, Harney 16  
 COOS BAY, Coos 11  
 CORVALLIS, Benton \*7-, 49-  
 EUGENE, Lane 9+, 13, \*20+, 26  
 GRANTS PASS, Josephine 30  
 KLAMATH FALLS, Klamath 2-, 17  
 LA GRANDE, Union 13+  
 LEBANON, Linn 43+  
 McMINNVILLE, Yamhill 46-  
 MEDFORD, Jackson 5, 10+  
 NORTH BEND, Coos 16+  
 PENDLETON, Umatilla 28  
 PORTLAND, Multnomah 2, 6+, 8-, \*10, 12, 21-, 27+  
 ROSEBURG, Douglas 4+, 28+  
 SALEM, Marion 3+, \*18-, 24+, 66  
 SPRINGFIELD, Lane 37-  
 THE DALLES, Wasco 32

**PENNSYLVANIA**

ALLENTOWN, Lehigh \*39, 67  
 ALTOONA, Blair 10-, 25-, \*36  
 BETHLEHEM, Northampton 51-  
 BRADFORD, McKean 80-  
 BUTLER, Butler 43-  
 CHAMBERSBURG, Franklin 46-  
 CLEARFIELD, Clearfield \*3  
 DU BOIS, Clearfield 31+  
 EASTON, Northampton 57-  
 EMPORIUM, Cameron 42-  
 ERIE, Erie 12, 24+, 35+, \*41-, 66+  
 HARRISBURG, Dauphin 21+, 27-, 33+, \*65  
 HAZLETON, Luzerne 63  
 JOHNSTOWN, Cambria 6, 19+, 56-  
 LANCASTER, Lancaster 8-, 55+  
 LANCASTER-LEBANON, Lebanon 15+  
 LEWISTOWN, Mifflin 75-  
 LOCK HAVEN, Clinton 32-  
 MEADVILLE, Crawford 62+  
 NEW CASTLE, See Youngstown, Ohio  
 OIL CITY, Venango 64  
 PHILADELPHIA, Philadelphia 3, 6-, 10, 17-, 23+, 29, \*35-  
 PITTSBURGH, Allegheny 2-, 4+, 11, \*13-, \*16, 22, 53+  
 READING, Berks 61-  
 SCRANTON, Lackawanna 16-, 22-, 44, \*63  
 SHAMOKIN, Northumberland 71  
 SHINGLEHOUSE, Potter 60+  
 STATE COLLEGE, Centre \*69+  
 SUNBURY, Northumberland 38  
 UNIONTOWN, Fayette 14  
 WASHINGTON, Washington 63+  
 WILKES-BARRE, Luzerne 28  
 WILLIAMSPORT, Lycoming 26+  
 YORK, York 43, 49

**RHODE ISLAND**

PROVIDENCE, Providence 10+, 12+, 16, \*36+

**SOUTH CAROLINA**

AIKEN, Aiken 54  
 ANDERSON, Anderson 40, 58-  
 CAMDEN, Kershaw 14  
 CHARLESTON, Charleston 2+, 4, 5+, \*7-, 17+  
 CLEMSON, Oconee \*68  
 COLUMBIA, Richland 10-, 19+, 25-, \*31-  
 CONWAY, Horry 23-  
 FLORENCE, Florence 13+, 60  
 GEORGETOWN, Georgetown 27-  
 GREENVILLE, Greenville 4-, 23+, \*29  
 GREENWOOD, Greenwood 21-  
 LAKE CITY, 55+  
 LANCASTER, Lancaster 67+  
 LAURENS, Laurens 45-  
 MARION, Marion 43-  
 NEWBERRY, Newberry 70  
 ORANGEBURG, Orangeburg 44-  
 ROCK HILL, York 61-  
 SPARTANBURG, Spartanburg 7+, 17-, 74-  
 SUMTER, Sumter 47  
 UNION, Union 65-

**SOUTH DAKOTA**

ABERDEEN, Brown 9-, 17+  
 BELLE FOURCHE, Butte 23+  
 BROOKINGS, Brookings \*8, 25  
 HOT SPRINGS, Fall River 17+  
 HURON, Beadle 12+, 15+  
 LEAD, Lawrence 5-, 11+, 26

## TV ALLOCATIONS

MADISON, Lake 46  
 MITCHELL, Davison 5+, 20-  
 MOBRIDGE, Walworth 27-  
 PIERRE, Hughes \*10+, 22+  
 RAPID CITY, Pennington 3+, 7+, \*9, 15-  
 RELIANCE, Lyman 6-  
 SIOUX FALLS, Minnehaha 11, 13+, 38+,  
 \*4-  
 STERGIS, Meade 20  
 VERMILLION, Clay \*2+, 41  
 WATERTOWN, Codrington 3-, 35+  
 WINNER, Tripp 18-  
 YANKTON, Yankton 17-

### TENNESSEE

ATHENS, McMinn 14+  
 BRISTOL, Sullivan-BRISTOL, Va., Wash-  
 ington 5+, 7-  
 CHATTANOOGA, Hamilton 3+, 9, 12-,  
 43+, 49+, \*55-  
 CLARKSVILLE, Montgomery 53  
 CLEVELAND, Bradley 38+  
 COLUMBIA, Maury 39-  
 COOKEVILLE, Putnam 24, \*69  
 CROSSVILLE, Cumberland \*77  
 COVINGTON, Tipton 19-  
 DYERSBURG, Dyer 46+  
 ELIZABETHTON, Carter 22+  
 FAYETTEVILLE, Lincoln 27+  
 GALLATIN, Sumner 48+  
 HARRIMAN, Roane 67  
 JACKSON, Madison 7+, 16+  
 JOHNSON CITY, Washington 11-, 34+  
 KINGSPORT, Sullivan 28  
 KNOXVILLE, Knox 6, 10+, \*20+, 26-  
 LAWRENCEBURG, Lawrence 50+  
 LEANON, Wilson 58  
 LEXINGTON, Henderson \*11  
 McMINNVILLE, Warren 46  
 MARYVILLE, Blount 5+  
 MEMPHIS, Shelby 3-, 5+, \*10+, 13+, 42-,  
 48-  
 MORRISTOWN, Hamblen 54+  
 NASHVILLE, Davidson \*2-, 4+, 5, 8+,  
 30+, 36+  
 OAK RIDGE, Anderson 79  
 PARIS, Henry 51-  
 SHELBYVILLE, Bedford 56  
 SNEEDVILLE, Hancock \*2+  
 SPRINGFIELD, Robertson 42  
 TULLAHOMA, Coffee 68-  
 UNION CITY, Obion 55

### TEXAS

ABILENE, Taylor 9+, 33-  
 ALICE, Jim Wells 34+  
 ALPINE, Brewster 12-  
 AMARILLO, Potter \*2-, 4, 7, 10  
 ATHENS, Henderson 25+  
 AUSTIN, Travis 7+, \*18-, 24, 67  
 BALLINGER, Runnels 25  
 BAY CITY, Matagorda 33  
 BEAUMONT-PORT ARTHUR, Jefferson  
 4-, 6-, 12-, 31+, \*37  
 BEEVILLE, Bee 38-  
 BIG SPRING, Howard 4-, 34+  
 BONHAM, Fannin 43  
 BOQUILLAS 8  
 BORGER, Hutchinson 33  
 BRADY, McCulloch 13, 15-  
 BRECKENRIDGE, Stephens 14+  
 BRENHAM, Washington 52-  
 BROWNFIELD, Terry 15  
 BROWNSVILLE, Cameron 26, 44  
 BROWNSVILLE-HARLINGEN, Cameron  
 WESLACO, Hidalgo 4+, 5-  
 BROWNWOOD, Brown 19  
 BRYAN, Brazos 54-  
 BRYAN-COLLEGE STATION, Brazos,  
 also see College Station 3+  
 CHILDRESS, Childress 40  
 CLEBURNE, Johnson 57  
 COLEMAN, Coleman 21-  
 COLLEGE STATION, see also Bryan-Col-  
 lege Station \*48-  
 CONROE, Montgomery 20+  
 CORPUS CHRISTI, Nueces 3-, 6+, 10-,  
 \*16+, 22, 43  
 CORSICANA, Navaro 47+  
 CROCKETT, Houston 56  
 CRYSTAL CITY, Zavala 44+  
 CUERO, De Witt 25-  
 DALHART, Dallam 16  
 DALLAS, Dallas 4+, 8, \*13+, 23, 29, 73  
 DEL RIO, Val Verde 10, 16-, 52+  
 DENISON, Grayson, 52  
 DENTON, Denton \*2, 17  
 EAGLE PASS, Maverick 22-, 64  
 EDINBURG, Hidalgo 60  
 EL CAMPO, Wharton 27  
 EL PASO, El Paso 4, \*7, 9, 13, 26+, 38, 50,  
 62  
 FALFURRIAS, Brooks 52  
 FLOYDADA, Floyd 45  
 FORT STOCKTON, Pecos 5, 22  
 FORT WORTH, Tarrant 5+, 11-, 20-, \*26-  
 GAINESVILLE, Cooke 49-  
 GALVESTON, Galveston 35-, 41-, \*47-  
 GONZALES, Gonzales 64+  
 GREENVILLE, Hunt 69-  
 HARLINGEN, also see Brownsville-Har-  
 lingen-Weslaco 23  
 HEBBRONVILLE, Jim Hogg 58  
 HENDERSON, Rusk 42+  
 HEREFORD, Deaf Smith 19-

HILLSBORO, Hill 63  
 HOUSTON, Harris 2-, \*8-, 11+, 13-, 23+,  
 29-, 39-  
 HUNTSVILLE, Walker 15  
 JACKSONVILLE, Cherokee 36-  
 JASPER, Jasper 49+  
 KERMIT, Winkler 4  
 KILGORE, Gregg 59-  
 KINGSVILLE, Kleberg 40  
 LAMESA, Dawson 28  
 LAMPASAS, Lampasas 40-  
 LAREDO, Webb 8, 13, \*15+, 27-, 39  
 LEVELAND, Hockley 38-  
 LITTLEFIELD, Lamb 32  
 LONGVIEW, Gregg 32, 38+  
 LUBBOCK, Lubbock \*5-, 11, 13-, 20, 26  
 LUFKIN, Angelina 9, 46-  
 MCALLEN, Hidalgo 20-  
 MCKINNEY, Collin 65-  
 MARFA, Presidio 3, 19+  
 MARSHALL, Harrison 16-  
 MERCEDES, Hidalgo 66  
 MEXIA, Limestone 50-  
 MIDLAND, Midland 2+, 18  
 MINERAL WELLS, Palo Pinto 38  
 MISSION, Hidalgo 70+  
 MONAHANS, Ward 9-  
 MOUNT PLEASANT, Titus 35  
 NACOGDOCHES, Nacogdoches 19-, 40+  
 NEW BRAUNFELS, Comal 62-  
 ODESSA, Ector 7-, 24-  
 ORANGE, Orange 43-  
 PAMPA, Gray 17-  
 PARIS, Lamar 33+  
 PEARSALL, Frío 31  
 PECOS, Reeves 16+  
 PERRYTON, Ochiltree 22  
 PLAINVIEW, Hale 29+  
 PORT ARTHUR, Jefferson, See Beaumont  
 PRESIDIO, Presidio 7+, 21  
 QUANAH, Hardeman 42  
 RAYMONDVILLE, Willacy 64-  
 ROSENBERG, Fort Bend 17-  
 SAN ANGELO, Tom Green, 3-, 6+, 8+,  
 17+, \*23-  
 SAN ANTONIO, Bexar 4, 5, \*9-, 12+, 35+,  
 41+  
 SAN BENITO, Cameron 48  
 SAN MARCOS, Hays 75  
 SEQUIN, Guadalupe 14-  
 SEYMOUR, Baylor 24+  
 SHERMAN, Grayson 46+  
 SNYDER, Scurry 30+  
 SONORA, Sutton 11+  
 STEPHENVILLE, Erath 32+  
 SULPHUR SPRINGS, Hopkins 41  
 SWEETWATER, Nolan 12  
 TAYLOR, Williamson 58+  
 TEMPLE, Bell 6, 16, 22+  
 TERRELL, Kaufman 53  
 TEXARKANA, Bowie 6+, \*18, 24-  
 TYLER, Smith 7, 61+, 72  
 UVALDE, Uvalde 20  
 VERNON, Wilbarger 18+  
 VICTORIA, Victoria 19+  
 WACO, McLennan 10+, \*28-, 34  
 WAXAHACHIE, Ellis 45-  
 WEATHERFORD, Parker 51  
 WESLACO, See Brownsville-Harlingen-  
 Weslaco  
 WICHITA FALLS, Wichita 3, 6-, \*16+,  
 22-  
 ZAPATA, Zapata 49

### UTAH

BRIGHAM, Box Elder 36-  
 CEDAR CITY, Iron 5  
 LOGAN, Cache 12-, 30, \*46  
 OGDEN, Weber 9+, \*18-, \*24  
 PRICE, Carbon 6  
 PROVO, Utah \*11+, 22, 28  
 RICHFIELD, Sevier 13+  
 ST. GEORGE, Washington 18+  
 SALT LAKE CITY, Salt Lake 2-, 4-, 5+,  
 \*7-, 20+, 26  
 TOOELE, Tooele 44  
 VERNAL, Uintah 3+

### VERMONT

BENNINGTON, Bennington 69-  
 BRATTLEBORO, Windham 77+  
 BURLINGTON, Chittenden 3, 16+, \*22+  
 MONTPELIER, Washington 57  
 NEWPORT, Orleans 46  
 RUTLAND, Rutland 49+  
 ST. ALBANS, Franklin 34-  
 ST. JOHNSBURY, Caledonia \*30  
 WINDSOR, Windsor \*26

### VIRGINIA

BLACKSBURG, Montgomery \*60+  
 BRISTOL, Washington (see Bristol, Tenn.)  
 CHARLOTTEVILLE, Albemarle \*45+,  
 64+  
 COVINGTON, Alleghany 44+  
 DANVILLE, Pittsylvania 24-  
 EMPORIA, Greeneville 26+  
 FARMVILLE, Prince Edward 19  
 FREDERICKSBURG, Spotsylvania 47  
 FRONT ROYAL, Warren 39-  
 HARRISONBURG, Rockingham 3-, 34-

LEXINGTON, Rockbridge 54  
 LYNCHBURG, Campbell 13, 16-  
 MARION, Smyth 50  
 MARTINSVILLE, Henry 35-  
 NEWPORT NEWS, See Norfolk-Ports-  
 mouth-Newport News  
 NORFOLK, Norfolk-PORTSMOUTH, Nor-  
 folk 27; NORFOLK-PORTSMOUTH-  
 NEWPORT NEWS, Independent City 3+,  
 10+, 13-, 15, \*21-, 33  
 NORTON, Wise 52+  
 PETERSBURG, Dinwiddie 8, 41  
 PORTSMOUTH, See Norfolk-Portsmouth  
 and also see Norfolk-Portsmouth-New-  
 port News  
 PULASKI, Pulaski 37-  
 RICHMOND, Henrico 6+, 12-, \*23, 29+  
 ROANOKE, Roanoke 7-, 10, 27+, \*33-  
 SOUTH BOSTON, Halifax 14+  
 STAUNTON, Augusta 36  
 WAYNESBORO, Augusta 42  
 WILLIAMSBURG, James City 17  
 WINCHESTER, Frederick 28+

### WASHINGTON

ABERDEEN, Grays Harbor 58  
 ANACORTES, Skagit 34  
 BELLINGHAM, Whatcom 12+, 18+, 24-  
 BREMERTON, Kitsap 44, 50  
 CENTRALIA, Lewis 17  
 CLARKSTON, Asotin 34+, 40+  
 ELLENSBURG, Kittitas 49, \*65  
 EPHRATA, Grant 16-, 43  
 EVERETT, Snohomish 22-, 28-  
 GRAND COULEE, Grant 37  
 HOQUIAM, Grays Harbor 52  
 KELSO, Cowlitz 39  
 KENNEWICK, Benton 31  
 KENNEWICK-RICHLAND, Benton-PAS-  
 CO, Franklin \*41  
 LONGVIEW, Cowlitz 33  
 MOSES LAKE, Grant 33-  
 OKANOGAN, See Omak  
 OLYMPIA, Thurston 60  
 OMAK, Okanogan-OKANOGAN, Okanogan  
 \*35-  
 PASCO, Franklin, also see Kennewick-  
 Richland-Pasco 19-  
 PORT ANGELES, Clallam 16+  
 PULLMAN, Whitman \*10-, 24  
 RICHLAND, Benton, also see Kennewick-  
 Richland-Pasco 25  
 SEATTLE, King 4, 5+, 7, \*9, 20, 26+  
 SPOKANE, Spokane 2-, 4-, 6-, \*7+  
 TACOMA, Pierce 11+, 13-, \*56, 62  
 WALLA WALLA, Walla Walla 22, 44-,  
 \*50  
 WENATCHEE, Chelan 27, \*45, 55  
 YAKIMA, Yakima 23+, 29+, \*47

### WEST VIRGINIA

BECKLEY, Raleigh 4, 21, 66  
 BLUEFIELD, Mercer 6-, 41+  
 CHARLESTON, Kanawha 8+, \*43+, 49-  
 CLARKSBURG, Harrison 12+, 69-  
 ELKINS, Randolph 40+  
 FAIRMONT, Marion 35  
 HINTON, Summers 31  
 HUNTINGTON, Cabell 3+, 13+, \*53-  
 LOGAN, Logan 23-  
 MARTINSBURG, Berkeley 58-  
 MORGANTOWN, Monongalia \*24  
 PARKERSBURG, Wood 15-  
 WELCH, McDowell 25  
 WESTON, Lewis 5, 32  
 WHEELING, Ohio \*57-  
 WHEELING-STEUBENVILLE, Ohio 7 9+,  
 51+  
 WILLIAMSON, Logan 17

### WISCONSIN

ADAMS, Adams \*58+  
 APPLETON, Outagamie 42+  
 ASHLAND, Ashland 15+  
 BEAVER DAM, Dodge 52-  
 BELOIT, Rock 57  
 CHILTON, Calumet \*31+  
 EAU CLAIRE, Eau Claire 13+, \*19+, 25+  
 FOND DU LAC, Fond du Lac 54+  
 GREEN BAY, Brown 2+, 5+, 11+, 70+  
 JANESVILLE, Rock 63+  
 KENOSHA, Kenosha 61-  
 LA CROSSE, La Crosse 8+, \*32+, 38-, 72  
 MADISON, Dane 3, 15, \*21-, 27-, 33+  
 MANITOWOC, Manitowoc 65  
 MARINETTE, Marinette 32-, \*38+  
 MILWAUKEE, Milwaukee 4-, 6, \*10+, 12,  
 18+, 24+, \*36  
 OSHKOSH, Winnebago 48-  
 PARK FALLS, Price \*18  
 PORTAGE, Columbia 17-  
 PRAIRIE DU CHIEN, Crawford 34  
 RACINE, Racine 49-, 56  
 RHINELANDER, Oneida 22  
 RICE LAKE, Barron 21+  
 RICHLAND CENTER, Richland \*66-, 76  
 SHEBOYGAN, Sheboygan 59-  
 SHELL LAKE, Washburn \*30-  
 SPARTA, Monroe 50-  
 STEVENS POINT, Portage 20+, 26-  
 STURGEON BAY, Door 44-  
 SUPERIOR, Douglas, See Duluth, Minn.  
 WAUSAU, Marathon 7-, 9, 16+, \*46-  
 WISCONSIN RAPIDS, Wood 14-



**WYOMING**

BUFFALO, Johnson 29  
CASPER, Natrona 2+, 6+  
CHEYENNE, Laramie 5+  
CODY, Park 24—  
DOUGLAS, Converse 14  
EVANSTON, Uinta 14—  
GILLETTE, Campbell 31—  
GREEN RIVER, Sweetwater 16  
GREYBULL, Big Horn, 40  
LANDER, Fremont 7, 17—  
LARAMIE, Albany \*8+, 18+  
LOVELL, Big Horn 36+

LUSK, Niobrara 19—  
NEWCASTLE, Weston 28+  
POWELL, Park 30+  
RAWLINS, Carbon 11—  
RIVERTON, Fremont 10+  
ROCK SPRINGS, Sweetwater 13  
SHERIDAN, Sheridan 7, 12+  
THERMOPOLIS, Hot Springs 15  
TORRINGTON, Goshe 27  
WHEATLAND, Platte 24+  
WORLAND, Washakie 34

**GUAM**

AGANA 8, 10

**PUERTO RICO**

ARECIBO, Arecibo-AGUADILLA, Aguadilla 12+  
CAGUAS, Guayama 11—  
FAJARDO, Humacao 13+  
MAYAGUEZ, Mayaguez 3+, 5—  
PONCE, Ponce 7+, 9—, 22, 28  
SAN JUAN, San Juan 2+, 4—, \*6+, 19

**VIRGIN ISLANDS**

CHARLOTTE AMALIE, St. Thomas 10—  
CHRISTIANSTED, St. Croix 8+

**Canadian TV Stations By Channels**

**Channel 2**

CBFT Montreal; CBC; 100 kw vis., 50 kw aur.  
CBUT Vancouver, B. C.; CBC; 47.6 kw vis., 25.4 kw aur.  
CFCL-TV-2 Kearns, Ont.; Radiocon Ltd.; 2.49 kw vis., 1.245 kw aur.  
CFCR-TV-10 Clearwater, B. C.; Twin Cities TV Ltd.; 5 kw (trans. power).  
CHBC-TV Kelowna, B. C.; Okanagan Valley TV Co. Ltd.; 3.7 kw vis., 1.65 kw aur.  
CHCT-TV Calgary, Alta.; Calgary TV Ltd.; 100 kw vis., 50 kw aur.  
CJFB-TV-1 Eastend, Sask.; Swift Current Telecasting Co. Ltd.; 5 w (trans. power).  
CJFB-TV-2 Val Marie, Sask.; Swift Current Telecasting Co. Ltd.; 5 w (trans. power).  
CJIC-TV Sault Ste. Marie, Ont.; Hyland Radio-TV Ltd.; 28 kw vis., 15 kw aur.  
CJNP-TV-1 Nakusp, B. C.; Arrow Lakes TV Society; 3.3 milliwatts (trans. power).  
CKBI-TV-4 Nipawin, Sask.; Central Bestg. Co. Ltd.; 5 w (trans. power).  
CKCK-TV Regina, Sask.; Transcanada Comm. Ltd.; 100 kw vis., 53.5 kw aur.  
CKCW-TV Moncton, N. B.; Moncton Bestg. Ltd.; 25 kw vis., 15 kw aur.  
CKPR-TV Port Arthur, Ont.; Thunder Bay Elec. Ltd.; 55.4 kw vis., 30.2 kw aur.  
CKSA-TV Lloydminster, Alta.; CHSA-TV Ltd.; 75 kw vis., 37.5 kw aur.  
CKRS-TV-2 Chicoutimi, Que.; Radio Saguenay Ltee.; 40 w vis., 20 w aur.

**Channel 3**

CBFT-2 Mont Laurier, Que.; CBC; 5.540 kw vis., 2.8 kw aur.  
CBHT Halifax, N. S.; CBC; 56 kw vis., 34 kw aur.  
CBWT Winnipeg, Man.; CBC; 57.8 kw vis., 34.7 kw aur.  
CFCL-TV-1 Kapuskasing, Ont.; Radiocon Ltd.; 88 w vis., 44 w aur.  
CFQC-TV-1 Stranraer, Sask.; A. A. Murphy & Sons Ltd.; 6.8 kw vis., 3.6 kw aur.  
CFRN-TV Edmonton, Alta.; Sunwapta Bestg. Co. Ltd.; 180.3 kw vis., 90.13 kw aur.  
CPTK-TV Terrace, B. C.; Skeens Bcstrs. Ltd.; 4.1 kw vis., 2.1 kw aur.  
CJBR-TV Rimouski, Que.; Lower St. Lawrence Radio Inc.; 49.3 kw vis., 28 kw aur.  
CJLH-TV-3 Burmis, Alta.; Lethbridge TV Ltd.; 225 w vis., 112.5 w aur.  
CJTK-TV-1 Temiscaming, Que.; Temiscaming Chamber of Commerce; 5 w (trans. power).  
CKOS-TV Yorkton, Sask.; Yorkton TV Co. Ltd.; 5 kw vis., 2.5 kw aur.  
CKPG-TV Prince George, B. C.; CKPG TV Ltd.; 220 w vis., 110 w aur.  
CKSO-TV-1 Elliot Lake, Ont.; CKSO Radio Ltd.; 3.4 kw vis., 1.7 kw aur.  
CKVR-TV Barrie, Ont.; Ralph Snelgrove TV Ltd.; 100 kw vis., 50 kw aur.

**Channel 4**

CBOT Ottawa; CBC; 50.1 kw vis., 26.7 kw aur.  
CFQM-TV Quebec, Que.; Television de Quebec Limitee; 100 kw vis., 50 kw aur.  
CFCN-TV Calgary, Alta.; CFCN TV Ltd.; 55 kw vis., 27.5 kw aur.

CFCR-TV Kamloops, B. C.; Twin Cities TV Ltd.; 950 w vis., 475 w aur.  
CHAB-TV Moose Jaw, Sask.; CHAB Ltd.; 48 kw vis., 25 kw aur.  
CHAT-TV-1 Pivot, Alta.; Monarch Bestg. Co. Ltd.; 2.75 kw vis., 1.37 kw aur.  
CHSJ-TV Saint John, N. B.; N. B. Bestg. Co. Ltd.; 100 kw vis., 50 kw aur.  
CJCB-TV Sydney, N. S.; Cape Breton Bcstrs Ltd.; 100 kw vis., 60 kw aur.  
CJCN-TV Grand Falls, Nfld.; Nfld. Bestg. Co. Ltd.; 8.6 kw vis., 4.3 kw aur.  
CKBI-TV-3 Greenwater Lake, Sask.; Central Bestg. Co. Ltd.; 3 kw vis., 1.6 kw aur.  
CKRN-TV Rouyn, Que.; Radio Nord Inc.; 115 kw vis., 57.5 kw aur.

**Channel 5**

CBXT Edmonton, Alta.; CBC; 318 kw vis., 159 kw aur.  
CBYT Corner Brook, Nfld.; CBC; 197 w vis., 98.5 w aur.  
CFCR-TV-6 Mount Timothy, B. C.; Twin Cities TV Ltd.; 5 w (trans. power).  
CFCR-TV-9 Boston Bar, B. C.; Twin Cities TV Ltd.; 5 w (trans. power).  
CFEN-TV-1 Enderby, B. C.; Enderby TV Syn.; 5 w (trans. power).  
CHAU-TV Carleton, Que.; La TV de la Baie de Chaleurs Inc.; 52.5 kw vis., 26.25 kw aur.  
CHBC-TV-4 Salmon Arm, B. C.; Okanagan Valley TV Co. Ltd.; 5 w (trans. power).  
CHID-TV-1 Lumby, B. C.; Lumby & District TV Syndicate; 5 w (trans. power).  
CHKC-TV-1 Keremeos, B. C.; Keremos-Cawston TV Soc.; 5 w (trans. power).  
CHMS-TV-1 Crescent Valley, B. C.; Mt. Sentinel TV Co-op.; 5 w (trans. power).  
CHOV-TV Pembroke, Ont.; Ottawa Valley TV Co. Ltd.; 19.1 kw vis., 9.5 kw aur.  
CHPT-TV-1 Peachland, B. C.; 'Robert Chapman; 5 w (trans. power).  
CJCH-TV Halifax, N. S.; CJCH Ltd.; 52.8 kw vis., 26.4 kw aur.  
CJDC-TV Dawson Creek, B. C.; Radio Station CJDC; 5 kw vis.; 2.5 kw aur.  
CJFB-TV Swift Current, Sask.; Swift Current Telecasting Co. Ltd.; 13.3 kw vis., 6.65 kw aur.  
CKBP-TV-1 Yuill Mountain, Balfour, B.C.; Yuill Mountain TV Co-op Society, 20 milliwatts.  
CKBI-TV Prince Albert, Sask.; Central Bestg. Co. Ltd.; 61 kw vis., 36.5 kw aur.  
CKMI-TV Quebec, Que.; TV de Quebec Ltee.; 13.85 kw vis., 6.77 kw aur.  
CKSO-TV Sudbury, Ont.; CKSO Radio Ltd.; 30 kw vis., 16 kw aur.  
CKX-TV Brandon, Man.; Western Man. Bcstrs. Ltd.; 54 kw vis., 27 kw aur.

**Channel 6**

CBLT Toronto; CBC; 89.5 kw vis., 53.5 kw aur.  
CBMT Montreal; CBC; 43.8 kw vis., 26.2 kw aur.  
CBWFT Winnipeg, Man.; 2.87 kw vis., 1.72 kw aur.  
CFCL-TV Timmins, Ont.; Radiocon Ltd.; 100 kw vis., 50 kw aur.  
CFGW-TV-1 Bechervaise Mountain, Gaspé West, Que.; Gaspé South, Telecasting Synd., 5 w (trans. power).  
CPTK-TV-1 Prince Rupert, B. C.; Skeena Bcstrs Ltd.; 480 w vis., 240 w aur.  
CHAT-TV Medicine Hat, Alta.; Monarch Bestg Co. Ltd.; 5.7 kw vis., 3 kw aur.  
CHCA-TV Red Deer, Alta.; CHCA TV Ltd.; 13.2 kw vis., 6.6 kw aur.

CHEK-TV Victoria, B. C.; CHEK-TV Ltd.; 100 kw vis., 50 kw aur.  
CHSJ-TV-1 Bon Accord, N. B.; N.B. Bestg. Co. Ltd.; 62 kw vis., 33 kw aur.  
CJCB-TV-1 Inverness, N. S.; Cape Breton Bcstrs. Ltd.; 6 kw vis., 3 kw aur.  
CJCH-TV-2 Bayview, N. S.; CJCH Ltd.; 5 w (trans. power).  
CJON-TV St. John's, Nfld.; Nfld. Bestg. Co. Ltd.; 62 kw vis., 53 kw aur.  
CJPM-TV Chicoutimi, Que.; C.J.P.M.-TV Inc.; 61 kw vis., 36.5 kw aur.  
CKOS-TV-3 Wynyard, Sask.; Yorkton TV Co. Ltd.; 670 w vis., 340 w aur.

**Channel 7**

CBFST Sturgeon Falls, Ont.; CBS; 9.750 kw vis., 5.270 kw aur.  
CBXAT-1 Peace River, Alta.; CBC; 720 w vis., 360 w aur.  
CBWBT-1 The Pas, Man.; CBC; 260 w vis., 130 w aur.  
CFCR-TV-11 Quesnel, B. C.; Twin Cities TV Ltd.; 5 w (trans. power).  
CFCY-TV-1 New Glasgow, N. S.; Island Radio Bestg. Co. Ltd.; 209 w vis, 104 w aur.  
CHAR-TV-1 Squamish, B. C.; Squamish TV Society; 5 w (trans. power).  
CHBC-TV-2 Vernon, B. C.; Okanagan Valley TV Co. Ltd.; 310 w vis., 155 w aur.  
CHLT-TV Sherbrooke, Que.; La Tribune Inc.; 170 kw vis., 100 kw aur.  
CHSM-TV-1 Rivière-au-Renard, Que.; Le Syndicat de TV de Rivière-au-Renard; 63 w vis., 32 w aur.  
CJAY-TV Winnipeg, Man.; Ch. 7 TV Ltd.; 325 kw vis., 180 kw aur.  
CJLH-TV Lethbridge, Alta.; Lethbridge TV Ltd.; 96.1 kw vis., 44.9 kw aur.  
CKAM-TV-1 Newcastle, N. B.; Morton Bestg. Ltd.; 5 w (trans. power).  
CKBI-TV-2 North Battleford, Sask.; Central Bestg. Co. Ltd.; 315 w vis., 157 w aur.  
CKCD-TV Campbellton, N. B.; Moncton Bestg. Ltd.; 865 w vis., 433 w aur.  
CKOS-TV-2 Carlyle Lake, Sask.; Yorkton TV Co. Ltd.; 19 kw vis., 10 kw aur.  
CKRN-TV-1 Senneterre, Que.; Radio Nord Inc.; 5 w (trans. power).  
CKRT-TV Rivière du Loup, Que.; Radio CJFP Ltee.; 39 kw vis., 19.5 kw aur.

**Channel 8**

CBHT-2 Shelburne, N. S.; CBC; 423 w vis., 254 w aur.  
CBWAT Kenora, Ont.; CBC; 9.3 kw vis., 5.5 kw aur.  
CFCN-TV-1 Drumheller, Alta.; CFCN Ltd.; 5 w (trans. power).  
CFCN-TV-2 Banff, Alta.; CFCN TV Ltd.; 5 w (trans. power).  
CFCR-TV-5 Williams Lake, B. C.; Twin Cities TV Ltd.; 5 w (trans. power).  
CFCR-TV-7 Savona, B. C.; Twin Cities TV Ltd.; 5 w (trans. power).  
CFLA-TV Goose Bay, Nfld.; CBC; 348 w vis., 174 w aur.  
CFQC-TV Saskatoon, Sask.; A. A. Murphy & Sons Ltd.; 180 kw vis., 100 kw aur.  
CFSN-TV Stephenville, Nfld.; CBC; 294 w vis., 147 w aur.  
CHAN-TV Burnaby, B. C.; Vantel Bestg. Co. Ltd.; 164 kw vis., 81 kw aur.  
CHBC-TV-3 Oliver, B. C.; Okanagan Valley TV Co. Ltd.; 110 w vis., 55 w aur.  
CJCH-TV-3 Amherst, N. S.; CJCH Ltd.; 5 w-(trans. power).

## EXPERIMENTAL TV STATIONS

CJSS-TV Cornwall, Ont.; Cornwall Bestg. Ltd.; 130 kw vis., 78 kw aur.

CKNX-TV Wingham, Ont.; Radio Station CKNX Ltd.; 90 kw vis., 55 kw aur.

CKOS-TV-1 Baldy Mountain, Man.; Yorkton TV Co. Ltd.; 23 kw vis., 11.5 kw aur.

CKRS-TV-3 Roberval, Que.; Radio Saguenay Ltee.; 236 w vis., 118 w aur.

### Channel 9

CBOFT Ottawa; CBC; 50.1 kw vis., 26.7 kw aur.

CBUAT-1 Nelson, B. C.; CBC; 560 w vis., 362 w aur.

CBUT-1 Courtenay, B. C.; CBC; 625 w vis., 332 w aur.

CBWAT-1 Dryden, Ont.; CBC; 8.9 kw vis., 4.45 kw aur.

CFCR-TV-4 Clinton, B. C.; Twin Cities TV Ltd.; 5 w (trans. power).

CFRN-TV-1 Carrot Creek, Alta.; Sunwapta Bestg. Co. Ltd.; 5 w (trans. power).

CFTO-TV Toronto; Baton Bestg. Ltd.; 325 kw vis., 162 kw aur.

CFXU-TV Antigonish, N. S.; Atlantic TV Ltd.; 73 kw vis., 37 kw aur.

CHRE-TV Moose Jaw, Sask.; CHAB Ltd.; 140 kw vis., 75 kw aur.

CKBL-TV Matane, Que.; La Co. de Radiodiffusion de Matane; 153 kw vis., 92 kw aur.

CKLW-TV Windsor, Ont.; Western Ont. Bestg. Co. Ltd.; 178 kw vis., 107 kw aur.

CKRS-TV-1 Port Alfred, Que.; Radio Eaguenay Ltee.; 5 w (trans. power).

### Channel 10

CBXAT Grande Prairie, Alta.; CBC; 36 kw vis., 18 kw aur.

CBUBT Cranbrook, B. C.; CBC; 1.1 kw vis., 505 w aur.

CBWBT Flin Flon, Man.; CBC; 6.8 kw vis., 3.4 kw aur.

CFCH-TV North Bay, Ont.; Tel-Ad Co. Ltd.; 28.5 kw vis., 14.25 kw aur.

CFCR-TV-2 Ashcroft, B. C.; Twin Cities TV Ltd.; 5 w (trans. power).

CFCR-TV-3 Merritt; B. C.; Twin Cities TV Ltd.; 5 w (trans. power).

CFPL-TV London, Ont.; London Free Press Printing Co. Ltd.; 325 kw vis., 195 kw aur.

CFTM-TV Montreal; Tele-Metropole Corp.; 325 kw vis., 160 kw aur.

CHCA-TV-1 Coronation, Alta.; CHCA TV Ltd.; 12.4 kw vis., 6.2 kw aur.

CHCA-TV-2 Banff, Alta.; CHCA TV Ltd.; 5 w vis.

CJCH-TV-1 Canning, N. S.; CJCH Ltd.; 9.05 kw vis., 4.53 kw aur.

CJOX-TV Argentinia, Nfld.; Nfld. Bestg. Co. Ltd.; 200 w vis., 100 w aur.

CKBI-TV-1 Alticane, Sask.; Central Bestg. Co. Ltd.; 340 w vis., 170 w aur.

CKHQ-TV-1 Manicouagan 5, Que.; Northeast Social Club; 11.9 w vis., 6 w aur.

### Channel 11

CBAFT Moncton, N. B.; CBC; 10.06 kw vis., 5.03 kw aur.

CBFT-1 Mont Tremblant, Que.; CBC; 600 vis., 300 w aur.

CBHT-3 Yarmouth, N. S.; CBC; 412 w vis., 248 w aur.

CBUAT Trail, B. C.; CBC; 187 w vis., 124 w aur.

CFCR-TV-1 Lillooet, B. C.; Twin Cities TV Ltd.; 5 w (trans. power).

CFCR-TV-5 Adams Hill, B. C.; Twin Cities TV Ltd.; 5 w (trans. power).

CHCH-TV Hamilton, Ont.; Niagara TV Ltd.; 230 kw vis., 143 kw aur.

CKBL-TV-1 Mont Climont, Que.; La Co. de Radiodiffusion de Matane; 5 w (trans. power).

CKVR-TV-1 Parry Sound, Ont.; Ralph Snelgrove TV Ltd.; 5 w (trans. power). 1959.

CKWS-TV Kingston, Ont.; Frontenac Bestg. Co. Ltd.; 130 kw vis., 78 kw aur.

### Channel 12

CBFST-2 Timiskaming Station, Que.; CBC; 7.08 kw vis., 3.54 kw aur.

CBHT-1 Liverpool, N. S.; CBC; 412 w vis., 248 w aur.

CBWAT-2 Sioux Lookout, Ont.; CBC; 5 w (trans. power).

CFCF-TV Montreal; Canadian Marconi Co.; 325 kw vis., 160 kw aur.

CFRN-TV-2 Edson, Alta.; Sunwapta Bestg. Co. Ltd.; 5 w (trans. power).

CHCT-TV-1 Drumheller, Alta.; Calgary TV Ltd.; 5 w (trans. power).

CHEX-TV Peterborough, Ont.; Kawartha Bestg. Co. Ltd.; 139 kw vis., 83.4 kw aur.

CJWP-TV-1 Waterton Park, Alta.; Waterton Lakes TV Assn.; 5 w (trans. power).

CKAM-TV Moncton, N. B.; Moncton Bestg. Ltd.; 141 kw vis., 77 kw aur.

CKCK-TV-1 Colgate, Sask.; Transcanada Comm. Ltd.; 15.1 kw vis., 7.5 kw aur.

CKRS-TV Jonquière, Que.; Radio Saguenay Ltee.; 20 kw vis., 10 kw aur.

### Channel 13

CBFST-1 Sudbury, Ont.; CBC; 601 w vis., 361 w aur.

CFCY-TV Charlottetown, P. E. I.; Island Radio Bestg. Co. Ltd.; 38.6 kw vis., 19.3 kw aur.

CHBC-TV-1 Penticton, B. C.; Okanagan Valley TV Co. Ltd.; 300 w vis., 150 w aur.

CJBR-TV-1 Edmundston, N. B.; Lower St. Lawrence Radio Inc.; 715 w vis., 357 w aur.

CJOH-TV Ottawa; Bushnell TV Co. Ltd.; 152 kw vis., 76 kw aur.

CKCO-TV Kitchener, Ont.; Central Ont. TV Ltd.; 325 kw vis., 160 kw aur.

CKRT-TV-1 Baie St. Paul, Que.; Radio CJFP Ltee.; 5 w (trans. power).

CKTM-TV Three Rivers, Que.; TV St. Maurice Inc.; 42.5 kw vis., 21.25 kw aur.

### Channel 70

CJES-TV-1 Estcourt, Que.; La Co. de TV Pohenegamook Inc.; 45.1 w vis., 22.5 w aur.

### Channel 72

CHGP-TV-1 Princeton, B. C.; Princeton TV Ltd.; 39.2 w vis., 19.6 w aur.

### Channel 75

CFCV-TV-1 Clermont, Que.; Societe Video de Clermont; 65.9 w vis., 32.9 w aur.

### Channel 80

CJAO-TV-1 Mont Blanc, Perce, Que.; Gaspé TV Ltee.; 401 w vis., 200.5 w aur.

## Experimental Television Stations

Following is a list of the experimental television stations authorized by the FCC as of Sept. 1, 1963, showing permittee or licensee, date of original grant, call letters, location and frequency. Where available, purpose of experimental station also is listed. In some instances, licensee has two or more stations.

**Adler Electronics Inc.—KE2XTI** New Rochelle, N. Y. Chs. 70-83 (806-890 mc); 100 w. Used for various experimental purposes First granted May 14, 1956. **KE2XZA** New Rochelle, N. Y. 1990-2110 mc (outside tv band); 10 w. To demonstrate educational tv uses. First granted Feb. 5,

**Capital Cities Broadcasting Corp. KE2XZJ** North Greenbush, N. Y. Ch. 10 (192-198 mc); 250 w. To be used in conjunction with ch. 10 WTEN (TV) Vail Mills, N. Y. First granted March 30, 1969.

**Electronic Enterprises Inc.—KO2XHQ** Newport, Ore. Chs. 70-83 (806-890 mc); 5 w. For testing and developing uhf translator signal booster. First granted Aug. 2, 1962.

**General Electric Co.—KE2XHK** Syracuse, N. Y. Authority to test on all 82 vhf and uhf tv channels; 50 kw. First granted Jan. 19, 1949.

**International Telemeter Co.—KM2XMR** Los Angeles. Ch. 5 (76-82 mc); 100 w. For research and development of pay tv system. First granted Dec. 7, 1960.

**KM2XOG** Los Angeles. Ch. 83 (884-890 mc); 20 watts. For research and technical experiments. First granted Dec. 8, 1961.

**Mid-State Radio & Supply Co.—KO2KFP** Wenatchee, Wash. Ch. 70 (806-812 mc); 10 w. Experimental translator station for site tests and demonstration of operation. First granted Feb. 24, 1959.

**Purdue U.—Lafayette, Ind. KS2ZGA**, ch. 72 818-824 mc, 28.2 kw; **KS2ZGB**, ch. 78, 854-860 mc, 12 kw; **KS2ZGC**, ch. 75, 836-842 mc, 12 kw; **KS2ZGD**, ch. 76, 842-848 mc, 12 kw; **KS2ZGE**, ch. 41, 632-638 mc, 12 kw; **KS2ZGF**, ch. 47, 663-674 mc, 12 kw; **KS2ZGG**, ch. 53, 704-710 mc, 12 kw; **KS2ZGH**, ch. 59, 740-746 mc, 12 kw. Used in conjunction with airborne educational tv. All granted December 22, 1959.

**Miratel Electronics Inc.—KA2XEO** Minneapolis, Minn. Ch. 12 (204-210 mc); 1 w (vhf), 100 w (uhf). To test translator sites at various locations for desirability of site, local interference and other factors. First granted April 1, 1963.

**Radio Corp. of America—KE2XNY**, three transmitters, one at Camden, N. J.; one near Marlton, N. J., and one at Union Mills, N. J. Chs. 2 through 6 with ERP of 100 kw; chs. 7 through 13 with 316 kw, and chs. 14 through 83 with 1,000 kw. To test various types of equipment. First granted June 19, 1953.

**Radio Honolulu, Ltd.—KU2KAR** Honolulu, Hawaii. Ch. 7 (174-180 mc); 1 w To translate (or broadcast) KONA(TV) (Ch. 2) Honolulu. First granted Aug. 23, 1962.

**Bryon W. St. Clair—KF2XDJ** New Rochelle, N. Y. Ch. 12 (204-210 mc); 1 w; ch. 79 (860-866); 100 w. To conduct transmitter site tests. First granted June 28, 1961.

**Sylvania Electric Products Inc.—KG2XDU** Emporium, Pa. Such frequencies as may be authorized by FCC chief engineer; 300 watts. For testing low power equipment in connection with feasibility of extending tv coverage to isolated communities. First granted Sept. 19, 1951. **KG2XEV** (0.2 watts, 1990-2008 mc); **KG2XEL** (30 watts, ch. 82, 878-884 mc); **KG2XEK** (0.2 watts, 2042-2059 mc); **KG2XEP** (3 watts, 518-524 mc) all licensed to Sylvania and operated in conjunction with KG2XDU.

**Triangle Publications Inc.—KG2XIX** Johnstown, Pa. Ch. 10 (192-198 mc); 120 watts. To be used in conjunction with WFBG-TV (ch. 10) Altoona, Pa., on feasibility and reliability of vhf co-channel amplifying transmitters. First granted July 15, 1959.

**Video Utility Corp.—KO2XFN** Seattle. Chs. 3 (60-66 mc) and 79 (860-866 mc); 100 watts. For experimental tv translator station. First granted Aug. 4, 1958.

**W. C. Whitechurch—KK2XJO** Grand Junction, Colo. Ch. 12 (204-210 mc); 1 w. For site testing and demonstrating equipment. First granted April 1, 1963.

**Zenith Radio Corp.—KS2XBR** Chicago. Ch. 38 (614-620 mc); 1 kw. For experiments in color, pay tv and other purposes. First granted Dec. 19, 1944.



Closed Circuit TV Operators

Subscription Television Interests

**Bramson Telecasting Service Inc.** 1440 Broadway, New York 18, N. Y. Circle 6-9860. E. M. Abramson, pres. (All phases of closed circuit television.)

**Communications Productions Inc.** 49 Berkeley St., Boston, Mass. Hubbard 2-5579. Robert Berman, pres.; A. J. Schneider, prod supervisor.  
(Closed circuit tv, tv films, live tv.)

**General Television Network.** 901 Livernois Ave., Ferndale 20, Mich. Lincoln 8-2500. Stanley R. Akers, pres; John L. Mayer, operations vp.

(Closed circuit tv, mobile video tape recording, rent large screen tv projectors, provide closed circuit tv shows, rent video paging equipment.)

**Medical Communications.** (division of Paul Klemtner & Co.) 1270 Ave. of the Americas, New York 20, N. Y. Lt. 1-2100. Edward C. Rasp Jr., director, radio & tv.

(Closed circuit tv and motion picture service in medical, pharmaceutical fields.)

**Medical Tv Network.** 400 Madison Ave., New York 17, N. Y. Plaza 3-0025. Sol Sagall, pres; Ira Kamen, exec vp.

(Closed circuit tv programming of professional lectures & demonstrations to physicians.)

**Professional Closed Circuit Television Inc.** 274 Madison Ave., Murray Hill 7-4865. Jay Raeben, pres; Louis Tyrell, vp.

**Sports Network Inc.,** 530 Fifth Ave., New York 36, N. Y. MO 1-1000. Richard E. Bailey, pres; Roylance H. Sharp, vp; Charles A. Voso, vp (engineering); T. J. Schilling, sec-treas; William Hyland, vp (controller). Tape Editing Center, 20 E. 46th St., New York 17; video tape duping and editing facilities, color and black and white. Branch: 9-11 Station Square, Ruth-erford. N. J. Webster 3-4040.

(Specializes in regional networks for all sports and special events. Remote equipment for pickups and taping available.)

**Telecasting Services Inc.** 1058 W. Washington Blvd., Chicago 7, Ill. Seeley 8-1022. H. Walter Thompson, pres; Saul Z. Bass, sec-treas; Carl J. Meyers Jr., tv producer, director; V. McIntosh, chief engr.

(Closed circuit tv pickup and programming; large screen projection equipment and studio facilities for video tape and kinescope programs.)

**Teleprompter Corp.** (programs and productions div.), 50 W. 44th St., New York 36. Judson 2-3800. Irving B. Kahn, pres; George Leibowitz, treas; Jay Merkle, vp (programs and productions); Hubert J. Schlafly Jr., vp (engrg); Dan Chertoff, sis mgr (programs and productions).

Chicago: 345 W. Huron St. 943-2396. Brad Macy, mgr. (Produces large screen closed circuit telecasts for industry, sports and government.)

**Theatre Network Television Inc. (TNT).** 575 Madison Ave., New York 22, N. Y. Plaza 5-6300. Nathan L. Halpern, pres; Robert F. White, dir of prog prod; Edward F. Addiss, dir of opns; Bart Swift, dir of sis development; Robert G. Thompson, sis engr; Eugene D. Warren, dir of engrg; John Leay, chief engr.

TNT Electronics Inc., 62-10 34th Ave., Woodside 77, New York. Plaza 5-6300.  
(Closed circuit television for business, industry and special events; large screen tv displays for broadcasting.)

**Visual Electronics Corp.** 356 W. 40th St., New York 18. Pennsylvania 6-5840. James B. Tharpe, pres; George H. Wagner, sis mgr; Morris A. Mayers, mgr of closed circuit tv operations.

(Closed circuit services for sales meetings, medical conventions, training programs; designs and equips closed circuit installations for industrial, educational, medical and commercial use.)

**Angel Toll-Vision.** 189 Miller Ave., Mill Valley, Calif. 388-2319. Hal H. Schwartz, owner. (Angel Toll-Vision Exchange system provides method, subject to FCC jurisdiction, whereby public may pay directly for individual air wave programs.)

**Dynamics Theatre Network Inc.** 405 Park Ave., New York 22, N. Y. Plaza 1-7447. Nathan Zucker, pres; Walter Lowendahl, exec vp.

Pittsburgh, Pa.: Triangle Bldg. EX. 1-0316. Wm. W. Matthews.

Elgin, Ill.: 573 No. Melrose. SH. 2-0844. Mal Middlesworth.

**Home Entertainment Co. of America,** Time-Life Bldg., New York 20, N. Y. LT 1-8990. Oliver A. Unger, chmn; L. E. Lattin, pres; H. W. Sargent Jr., vp and dir. Santa Monica, Calif.: 19th & Broadway. Exbrook 3-9383.

**Home Entertainment Co. of Los Angeles.** 19th & Broadway, Santa Monica, Calif. Exbrook 3-9383. Oliver A. Unger, chmn of bd & chief exec off; H. W. Sargent Jr., vp; V. M. Hanson, treas; William M. Shelton Jr., sec. (Company to have exclusive franchise from Home Entertainment Co. of America Inc. for metropolitan Los Angeles area.)

**International Telemeter Co.** (division of Paramount Pictures Corp.) 1501 Broadway, New York 36, N. Y. Bryant 9-8700. Leslie Winnik, pres; Will Baltin, administrative asst to pres; James Murtagh, chmn; James H. Richardson, treas. West coast research labs., 2000 Stoner Ave., Los Angeles 25. Granite 8-7551. (Coin-operated, metered system of closed circuit or on the air subscription TV.)

**Key TV** (Division of Teleprompter Corp.) 50 West 44th St., New York 36, N. Y. Judson 2-3800. Irving B. Kahn, pres & chmn; George Leibowitz, treas; H. J. Schlafly Jr., vp research & development.

**Macfadden Teleglobe-Denver Corp.** 444 Madison Ave., New York 22, N. Y. Gerald A. Bartell, pres; Lee E. Bartell, vp & treas; Sol Sagall, vp; Melvin M. Bartell, sec. Macfadden Teleglobe-Denver Corp. has exclusive franchise from Teleglobe Pay-TV System, to operate, subject to FCC authorization, in Denver, Colo.)

**RKO General Phonevision Inc.** 555 Asylum St., Hartford, Conn. Jackson 5-2611. Thomas F. O'Neil, chmn; John B. Poor, pres; Patrick J. Winkler, vp; Ross S. Taber, vp; James L. O'Connor, vp & gen mgr. (Holds franchise to operate Phonevision subscription tv system in Hartford, Conn., via WHCT [TV] there.)

**Skiatron Electronics & Television Corp.** Milburn Ave., Baldwin, L. I., N. Y. Mayfair 3-9725. Arthur Levey, pres; Frank V. Quigley, sec-treas; Thomas F. O'Brien, assistant secretary. (Printed circuit and punch-card and Skiatron central billing system.)

**Spencer-Kennedy Laboratories Inc.** 1320 Soldiers Field Road, Boston 35, Mass. Algonquin 4-5400. George W. Brewster, chmn; Donald Spencer, pres; W. K. Headley, vp sis & admin; P. L. deBourgnicht, ch engr; Albert Clark, vp prod; C. H. Wright, treas.

**Subscription TV Inc.** 1455 Nineteenth St., Santa Monica, Calif. Gladstone 1-1585. Donald A. Petrie, pres-treas; Robert F. MacLeod and Richard C. Hemingway, vps; John Nelson Steele, John G. Brooks, John J. Burke, Matthew M. Fox, N. B. Hunt, Donald Royce and James I. Stolzfas, directors. (Plans to wire Los Angeles and San Francisco for pay tv, holds agreements with Los Angeles Dodgers and San Francisco Giants and with Sol Hurok, international impresario. Stock sold publicly.)

**Teco Inc.** 231 S. LaSalle St., Chicago 4, Ill. Financial 6-3499. Pieter E. van Beek, pres; George E. Howell, vp & sec; S. I. Marks, treas. (Subscription tv licensee of Zenith Radio Corp.)

**Teleglobe Pay-TV System Inc.** 400 Madison Ave., New York 17, N. Y. Eldorado 5-0010. Solomon Sagall, pres; Ira Kamen, exec vp; John R. Poppele, vp & treas; Lazaar Henkins, sec. (Video transmitted intact over airwaves; audio separated and sent into homes through wires; centralized "metering and billing.")

**Telesystem Services Corp.** 113 S. Easton Rd., Glenside, Pa. Turner 4-6635. Fred Lieberman, pres; James W. Stilwell, vp, tech div.

Richardson (Dallas), Tex.: 410 Grace St. William F. Karnes.

**Trans-Canada Telemeter Ltd.** (division of Famous Players Canadian Corp.) 3010 Bloor St. West, Toronto, Ont. Belmont 9-4881. E. E. Fitzgibbons, exec dir; K. J. Easton, exec engr; Robert E. Nelson, ops mgr. (Operating a telemeter pay tv operation in Toronto suburb of Etobicoke.)

**Zenith Radio Corp.** 6001 W. Dickens Ave., Chicago 39, Ill. Berkshire 7-7500. Hugh Robertson, chmn; Joseph S. Wright, pres; S. Kaplan, evp & treas; Leonard C. Truesdell, exec vp-marketing; Ted Leitzell, dir of public relations. (Phonevision and other systems of on-the-air subscription tv.)

U. S. TV SET PRODUCTION—1946-1963

	Total TV Sets Manufactured		Receiving Tubes Used in New TV Sets and for Replacements		Total-TV Picture Tubes Manufactured	
	Number	Retail Value	Number	Retail Value	Number	Retail Value
1946	10,000	\$ 5,000,000	350,000	\$ 588,000	20,000	\$ 1,000,000
1947	250,000	100,000,000	8,500,000	15,000,000	300,000	15,000,000
1948	1,000,000	350,000,000	32,200,000	53,000,000	1,500,000	75,000,000
1949	3,000,000	950,000,000	87,000,000	146,000,000	3,500,000	210,000,000
1950	7,500,000	2,700,000,000	225,000,000	378,000,000	8,000,000	400,000,000
1951	5,600,000	2,100,000,000	161,000,000	270,000,000	6,000,000	300,000,000
1952	6,300,000	2,360,000,000	168,000,000	380,000,000	6,500,000	260,000,000
1953	7,300,000	1,675,000,000	210,000,000	400,000,000	9,000,000	360,000,000
1954	7,300,000	1,278,000,000	215,200,000	409,000,000	10,300,000	360,500,000
1955	7,800,000	1,263,600,000	220,000,000	407,000,000	10,600,000	371,000,000
1956	7,500,000	1,237,500,000	200,000,000	400,000,000	11,000,000	318,000,000
1957	6,500,000	1,270,000,000	175,000,000	371,000,000	10,000,000	340,000,000
1958	5,300,000	912,000,000	128,000,000	270,000,000	8,200,000	332,000,000
1959	6,200,000	1,070,000,000	150,000,000	319,000,000	9,500,000	368,550,000
1960	5,900,000	1,020,000,000	159,000,000	399,000,000	8,500,000	329,000,000
1961	6,000,000	1,050,000,000	162,000,000	412,000,000	9,100,000	350,000,000
1962	6,470,000	1,240,000,000	126,400,000	317,000,000	9,000,000	239,000,000
*1963	3,460,000	658,000,000	65,600,000	164,000,000	4,470,000	169,000,000

\*Estimated for first six months.

# CATV's "FIRST TEAM"



## THIS JERROLD TEAM BUILDS MORE CATV SYSTEMS ON A "TURN-KEY" BASIS THAN ALL OTHER MANUFACTURING CONTRACTORS COMBINED

Since the birth of community-antenna television, pioneered by Jerrold, no organization has contributed more than Jerrold to the growth of this important industry.

The Jerrold "turn-key" team has already made TV available to a million viewers through Jerrold-constructed systems alone—and there are millions more who benefit from Jerrold-equipped systems in over 1,000 CATV communities in the U.S. and Canada.

Jerrold's tremendous experience and nationwide organization are prepared to help you in every way—

assist and guide in applying for franchises and pole-line agreements; conduct signal surveys; engineer the complete system; supply all electronic equipment, including microwave; construct the entire plant, from antenna site to housedrop, put it into operation, and train your personnel... *plus* complete financing on terms to meet your needs. This complete service—or any part of it—is yours from Jerrold.

Your first move to assure a successful CATV operation is to contact Jerrold's Community Systems Division.

### SOME OF THE CATV SYSTEMS RECENTLY BUILT BY JERROLD:

Ashland, Kan.  
Boise City, Okla.  
Demopolis, Ala.  
Glasgow, Mont.  
Johnstown, Pa.  
Laguna Niguel, Cal.

Longport, N. J.  
Marseilles, Ill.  
Maysville, Ky.  
Mountain Home, Ark.  
Munising, Mich.  
Myrtle Beach, S. C.

Ocala, Fla.  
Ottawa, Ill.  
Salisbury, Md.  
Shippensburg, Pa.  
Stamford, N. Y.  
Stamford, Texas

Streator, Ill.  
Tallahassee, Fla.  
Tyrone, Pa.  
Wheatland, Wyo.  
Wilmington, N. C.



COMMUNITY SYSTEMS DIVISION  
Philadelphia 32, Pa.



## Community Antenna TV Systems

(\*Denotes member National Community Television Association)

## ALABAMA

- \*ANNISTON—Tv Cable Co. of Anniston Inc., 1401 Noble St. John L. Brown Jr., pres. Under construction. 6 channels.
- \*AUBURN—Auburn TV Cable Corp., 153 N. College. 887-7610. Noel B. Morgan, mgr. Installation fee \$14.95, monthly rate \$1.94. 9 channels, background music.
- \*FLORENCE—Muscle Shoals Tv Cable Co. (H&B Communications Corp.), 121 S. Court St. Fred R. Rutledge, mgr. 8440 subscribers. 5 channels. H&B also owns systems in Prescott & Flagstaff, both Arizona; Ft. Bragg, Ukiah, Willits, Lompoc & Palm Springs, all California; Trinidad, Colo.; Pocatello, Idaho; Dubuque, Iowa; Madwaska, Me.; Whitefish & Missoula, both Montana; Vencor City, N. J.; Lovington, Portales & Tucumcari, all New Mexico; Reno, Nev.; Richland, Walla Walla & Wenatchee, all Washington.
- FORT PAYNE—City Tv Co.
- \*HUNTSVILLE—Huntsville Tv Cable Inc., 2320 N. Memorial Drive. William O. Neal, pres. 1,000 subscribers. 5 channels.
- \*HUNTSVILLE—Tv Distribution System Inc., Box 770. W. H. Pollard, pres. 4000 subscribers. 5 channels.
- \*OPELIKA—Lee County Tv Cable Co., P. O. Box 592. 745-7686. Ted Akins, mgr. Monthly rate \$3.80, 600 subscribers. 6 channels: WAGA-TV, WSB-TV and WAH (TV), all Atlanta; WRBL-TV and WTVM (TV), both Columbus, Ga.; WSFA-TV Montgomery, Ala.
- RUSSELLVILLE—Better T. V. Cable Co. (Southeastern Trans-Video Inc.), 217 W. Lawrence. T. A. Rose Jr., pres. Also owns systems in Burbank, Hollywood and Malibu, all Calif.; West Point, Ga.; Estherville, Iowa; Natchez, Miss.; Hobbs, N. M.; Easton Oil City, both Pa.; Johnson City, Tenn., and 3 systems in Quebec, Canada. 3 channels: WAPI-TV, WBRCTV, both Birmingham, Ala., and WSIX-TV Nashville.
- TUSCALOOSA—Tv Broadcasting Circuits Inc., P. O. Box 591. T. H. Todd, pres. 1,890 subscribers. 5 channels: WAPI-TV, WBRCTV, \*WBIQ (TV), all Birmingham; WCBT (TV) Columbus, Miss.; WSFA-TV Montgomery, Ala.

## ARIZONA

- \*AJO—Ajo Tv Service Inc., 833 Second Ave. V. E. Blow, pres. 1200 subscribers. 5 channels.
- \*BISBEE—KSUN TV-CX, P. O. Drawer C, Lowell Station. 432-4807. Arlo Woolery, gen mgr. 2300 subscribers. Installation fee \$49, monthly rate \$4.90. 4 channels: KOLD-TV, KGUN-TV, KVOA-TV and KUAT (TV), all Tucson, Ariz.
- CHRISTMAS—Ameco Inc., 2949 W. Osborn Rd., Phoenix. 254-5511. Bruce Merrill, pres. 100 subscribers. Installation fee \$90, monthly rate \$5. 5 channels: KOOL-TV, \*KAET (TV), KPHO-TV, KTVK (TV) and KVAR (TV), all Phoenix. Also owns systems in Decatur, Ala.; Globe-Miami, Yuma, Ray and Phoenix, all Arizona; Panama City, Fla.; El Centro, Brawley, Calexico, Imperial, Big Bear Lake, Holtville, and Blythe, all California.
- \*CLIFTON—Vumore Co., Box 1268. 1966 subscribers. 4 channels. For other Vumore systems see Cottonwood.
- \*COTTONWOOD—Vumore Co., Box 613. 453 subscribers. 4 channels. Also owns systems in Clifton, Holbrook, Page, Stafford, Show Low & Winslow, all Arizona; Concordia, Clay Center & Beloit, all Kansas; Clarksdale & Gulfport, both Mississippi; Hobart, Hugo, Idabel, Mangum, Altus & Ardmore, all Oklahoma; Bonham, Childress, Denison, Lufkin, Memphis, Point Comfort, Port Lavaca, Sherman & Wellington, all Texas.
- DOUGLAS—Douglas Television Co., 1119 F Ave. 264-2119. T. W. Hester, mgr. 725 subscribers. Installation fee \$10.00, monthly rate \$6.85. 4 channels: KVOA-TV, KOLD-TV, KGUN-TV and KUAT (TV), all Tucson, Ariz.; background music.
- FLAGSTAFF—Flagstaff Tv & Cable Co. (H&B Communications Corp.), P. O. Box 40. Robert E. Cowley, mgr. 3700 subscribers. 4 channels: KTAR (TV), KTVK (TV), KOOL-TV and KPHO-TV, all Phoenix, Ariz.; background music. For other H&B systems see Florence, Ala.

- \*GLOBE-MIAMI—Ameco Inc., 2949 W. Osborn Rd., Phoenix. Bruce Merrill, pres. 2,000 subscribers. Installation fee \$9.95, monthly rate \$5.50. 5 channels: KOOL-TV, \*KAET (TV), KPHO-TV, KTVK (TV) and KVAR (TV), all Phoenix; background music. For other systems under same ownership see Christmas, Ariz.
- \*HOLBROOK—Vumore Co., Box 208. 666 subscribers. 4 channels. For other Vumore systems see Cottonwood.
- \*NOGALES—Clear-Vision Tv, 324 Grand Ave. J. W. Allen, owner. 1,202 subscribers. 5 channels: KOLD-TV, KGUN-TV and KVOA-TV, all Tucson; KOOL-TV and KPHO-TV, both Phoenix.
- \*PAGE—Vumore Co., Box 666. 1059 subscribers. 4 channels. For other Vumore systems see Cottonwood.
- \*PHOENIX—Ameco Inc., 2949 W. Osborn Rd. Bruce Merrill, pres. 250 subscribers. Installation fee \$90, monthly rate \$5. 5 channels: KOOL-TV, KPHO-TV, KTVK (TV), \*KAET (TV) and KVAR (TV), all Phoenix. For other systems under same ownership see Christmas, Ariz.
- PRESCOTT—Tv Service Co. (H&B Communications Corp.), Box 107. Robert E. Cowley, mgr. 2,300 subscribers. Installation fee \$10, monthly rate \$5. 4 channels: KTAR-TV, KTVK (TV), KOOL-TV and KPHO-TV, all Phoenix, Ariz.; background music. For other H&B systems see Florence, Ala.
- \*RAY-SONORA—Ameco Inc., 2949 W. Osborn Rd., Phoenix. Bruce Merrill, pres. 100 subscribers. Installation fee \$90, monthly rate \$5. 3 channels: KVOA-TV, KGUN-TV and KOLD-TV, Tucson. For other systems under same ownership see Christmas, Ariz.
- \*SAFFORD—Priv-O-Line Tv Cable Co. C. H. Haralson, pres. 450 subscribers. Installation fee \$9.95, monthly rate \$6.50. 5 channels; background music.
- \*SAFFORD—Vumore Co., Box 427. 1113 subscribers. 4 channels. For other Vumore systems see Cottonwood.
- \*SHOW LOW—Vumore Co., Box 681. For other Vumore systems see Cottonwood.
- ST. JOHNS—Harvey's Radio Service.
- \*WILLIAMS—Whitey's Tv & Cable Co., 108 S. Third St. I. W. Brayer, pres. Also owns Ariz. Microwave Co.
- \*WINSLOW—Vumore Co., Box 421. 1654 subscribers. 4 channels. For other Vumore systems see Cottonwood.
- \*YUMA—Ameco Inc., 2949 W. Osborn Rd., Phoenix. 254-5511. Bruce Merrill, pres. 2,000 subscribers. Monthly rate \$7.50. 10 channels: KOOL-TV, KPHO-TV, KTVK (TV) and KTAR-TV, all Phoenix, Ariz.; KTLA (TV), KHJ-TV, KTTV (TV) and KCOP (TV), all Los Angeles; KIVA (TV) Yuma, Ariz.; XEM-TV Mexicali, Mex.; background music. For other systems under same ownership, see Christmas, Ariz.

## ARKANSAS

- \*BATESVILLE—Community Antenna Inc., Box 861. Jim Davidson, mgr. 845 subscribers. Installation fee \$59.50, \$29.50 or \$0, monthly rate \$3.50, 4.50 or 5.50. 5 channels: WMCT (TV), WREC-TV and WHBQ-TV, all Memphis; KARK-TV Little Rock, Ark.; KTHV (TV) Hutchinson-Wichita, Kan.; background music. Also owns systems in Cave City, Guion, and Pochontas, all Ark.
- CAVE CITY—Community Antenna Inc. Jim Davidson, mgr. 26 subscribers. Installation fee \$19.50, monthly rate \$4.75. 4 channels: WHBQ-TV, WMCT (TV), both Memphis; KTHV (TV), KARK-TV, both Little Rock, Ark. For other systems under same ownership see Batesville, Ark.
- \*FAYETTEVILLE—Trans-Video Corp. (Television Communications Corp.), 103 W. Mountain. HI 2-7111. H. R. Lindsey, mgr. 4,800 subscribers. Installation fee \$25, monthly rate \$3.50. 4 channels: KOTV (TV), KVOO-TV and KTUL-TV, all Tulsa; KFSA-TV Fort Smith, Ark. Televents also owns systems in Warren, Bradford, Eldred, Clearfield, Pottsville, Minersville and Schuylkill Haven, all Pennsylvania; Olean-Alleganey, N. Y.; Orange-Athol and Pittsfield, all Massachusetts; Little Falls, Minn.; Bellows Falls, Vt.; Claremont, N. H.; Harrison, Va.; Coos Bay, Eastside, North Bend, Empire, Myrtle Point and Powers, all Oregon; Martinez, Calif., and Aztec, N. M.
- \*FORT SMITH—Fort Smith Tv Cable Co., P. O. Box 1995. Travis T. Arnold, vp-mgr. 6 channels: KSFA-TV Fort Smith; KARK-TV and KTHV (TV), both Little Rock; KVOO-TV, KTUL-TV and KOTV (TV), all Tulsa; background music.

- GIUON—Community Antenna Inc. Jim Davidson, mgr. 37 subscribers. Installation fee \$45.00, monthly rate \$4.50. 2 channels: KTHV (TV) Memphis, KARK-TV Little Rock, Ark. For other systems under same ownership see Batesville, Ark.
- \*HARRISON—Twin Cities Tv System Inc., P. O. Box 120. Betty Lou Wheeler, pres. 1,800 subscribers. Installation fee \$15, monthly rate \$1.4 channels: KTTS-TV and KYTV (TV), both Springfield, Mo., KARK-TV and KATV (TV), both Little Rock, Ark.; background music.
- \*MENA—Tv Signal Service, 515 Mena St. T. C. Masters, pres. 575 subscribers. 5 channels.
- MT. HOME—Mt. Home Tv Cable Co., 101 W. 6th St. 425-2462. T. J. McCabe, pres. 470 subscribers. Installation fee \$25, monthly rate \$4.95. 5 channels.
- POCAHONTAS—Community Antenna Inc. Jim Davidson, sec-treas. 241 subscribers. Installation fee \$19.50, monthly rate \$4.95. 5 channels: KARK-TV, Little Rock, Ark., WREC-TV, WHBQ-TV, WMCT (TV), all Memphis, KFVS-TV Cape Girardeau, Mo. For other systems under same ownership see Batesville, Ark.
- \*ROGERS—Rogers Tv Cable Inc., 317 N. Second St. ME 6-3400. Fred J. Stevenson, pres. 1,177 subscribers. Installation fee \$25, monthly rate \$4.95. 5 channels: KOTV (TV), KVOO-TV and KTUL-TV, all Tulsa; KOAM-TV Pittsburg, Kan.; KODE-TV Joplin, Mo.
- \*SILOAM SPRINGS—Garrett Coaxial Tv Tower Inc., 1205 S. Mt. Olive. Tom H. Garrett, pres. 275 subscribers. 5 channels.
- SPRINGDALE—Tv Cable System, 124 N. Shiloh St. Robert M. Rogers, pres. 1580 subscribers. 5 channels.
- \*VAN BUREN—Tv Cable Inc., 832 Main St. Paul Comstock, mgr. 135 subscribers. 5 channels.

## CALIFORNIA

- \*BANNING—Banning Communications Corp., P. O. Box 305. E. N. Knox, pres. 400 subscribers. 7 channels: KTLA (TV), KRCA (TV), KNXT (TV), KPCV (TV), KABC-TV, KHJ-TV and KCOP-TV, all Los Angeles; background music.
- \*BARSTOW—Western Video Inc., 1105 E. Main St. CL 6-3505. Keith Burcham, mgr. 3,900 subscribers. Installation fee \$30, monthly rate \$5. 5 channels: KNXT (TV), KRCA (TV), KTLA (TV), KABC-TV and KTTV (TV), all Los Angeles.
- BEVERLY HILLS—Vision Wire Co., 400 S. Beverly Drive. Frank H. Erb. 500 subscribers. 7 channels.
- \*BIG BEAR LAKE—Ameco Inc., 2949 W. Osborn Rd., Phoenix. 254-5511. Bruce Merrill, pres. 700 subscribers. Installation fee \$90, monthly rate \$5. 5 channels: KNXT (TV), KABC-TV and KRCA (TV), all Los Angeles. For other systems under same ownership see Christmas, Ariz.
- BIG SUR—Rancho Sierra Mar.
- BIJOU & SQUAW VALLEY—J. W. Brower Inc., 2800 Stockton Blvd, Sacramento.
- BLYTHE—Tv Cable System, 215 N. Broadway. James E. Peaden. 1,000 subscribers. 5 channels. KTVK (TV), KTAR (TV), KAET (TV), KOOL-TV and KPHO-TV, all Phoenix; originates local programing and commercials; background music.
- \*BORREGO SPRINGS—Tele-Cable Service Corp., Box 336. 767-5607. Jack A. Russell, pres. Installation fee \$125, monthly rate \$8. Under construction. 3 channels.
- \*BRAWLEY—Ameco Inc., 2949 W. Osborn Rd., Phoenix, Ariz. 254-5511. Bruce Merrill, pres. 700 subscribers. Monthly rate \$7.50. Same channels as El Centro system; background music. For other systems under same ownership, see Christmas, Ariz.
- \*BURBANK—Community Tv Reception Co., 1235 W. Glenoaks, Glendale, Calif. 245-7260. T. A. Rose Jr., pres. 100 subscribers. 7 channels: KNXT (TV), KNBC (TV), KTLA (TV), KABC-TV, KHJ-TV, KTTV (TV) and KCOP (TV), all Los Angeles. For other systems under same ownership see Russellville, Ala.
- \*CALEXICO—Ameco Inc., 2949 W. Osborn Rd., Phoenix. 254-5511. Bruce Merrill, pres. 500 subscribers. Monthly rate \$7.50. Same channels as El Centro system; background music. For other systems under same ownership see Christmas, Ariz.
- \*CARMEL-MONTEREY—Alarm Corp., P. O. Box 3455. 624-2012. Wm. L. McPheeters, pres. 3,507 subscribers. Installation fee \$37.80 and \$15, monthly rate

## COMMUNITY ANTENNA TV

- \$6.48 and \$5.50. 7 channels: KTVU (TV) Oakland-San Francisco, \*KQED (TV), KRON-TV, KPIX (TV), and KGO-TV, all San Francisco, KSBW-TV Salinas and KNTV (TV) San Jose, both Calif.; background music.
- CATHEDRAL CITY**—Desert Tv Cable Inc., Hwy. 111, Palm Desert, Calif. For other information see Palm Desert.
- CAYUCOS**—Jerry Martin Tv Service, 1876 Circle Lane.
- \***CLEARLAKE OAKS**—Konociti Tv Inc., George Pitchforth, pres. 50 subscribers. 5 channels.
- COACHELLA**—Desert Tv Cable Inc., Hwy. 111, Palm Desert, Calif. For other information see Palm Desert.
- \***CRESTLINE**—George M. Acker Co., 3833 Wilshire Blvd., Los Angeles. Under construction.
- DOWNIEVILLE**—Downieville Tv.
- \***DUNSMUIR**—Dunsmuir Community Tv Co., P. O. Box 757, 235-4329. John F. Burgess, owner. 600 subscribers. Installation fee \$25, monthly rate \$4.50. 4 channels: KCRA-TV Sacramento, KHSL-TV Chico and KRCR-TV Redding, all Calif., KMED-TV Medford, Ore.
- EAGLE MT. MINES**—Kaiser Steel Corp.
- \***EL CAJON**—Pacific Video Cable Co., 409 W. Douglas Ave. 442-0801. Lee Druckman, pres. 450 subscribers. Installation fee \$11.25, monthly rate \$5.50. 8 channels; background music.
- \***EL CENTRO**—Ameco Inc., 2949 W. Osborn Rd., Phoenix, Ariz. 254-5511. Bruce Merrill, pres. 2,000 subscribers. Monthly rate \$7.50. 9 channels: KNXT (TV), KRCA (TV), KABC-TV, KTLA (TV), KHJ-TV, KTTV (TV) and KCOP (TV), all Los Angeles, KIVA (TV) Yuma, Ariz., XEM-TV Mexicali, Mex.; background music. For other systems under same ownership see Christmas, Ariz.
- EL DORADO PALMS**—Desert Tv Cable Inc., Hwy. 111, Palm Desert, Calif. For other information see Palm Desert.
- FONTANA**—Kaiser Steel Corp.
- \***GUERNEVILLE**—Mel's Tv Inc., Box 128, Mel Williams, pres. 300 subscribers. 5 channels.
- GLENDALE-BURBANK**—Standard Reception Co., P. O. Box 2574, Terminal Annex, Los Angeles 54. Edwin R. Spencer, pres. 7 channels: KABC-TV, KHJ-TV, KCOP (TV), KTLA (TV), KNXT (TV), KRCA (TV) and KTTV (TV), all Los Angeles.
- \***HAPPY CAMP**—Siskiyou Video Co., P. O. Box 840, Yreka, Calif. William R. Maginnis, 265 subscribers. Installation fee \$75, monthly rate \$4. 2 channels: KIEM-TV and KVIQ-TV, both Eureka, Calif. Also owns Yreka system.
- HOLLYWOOD**—T.V. Master Antenna Systems Inc., 1235 W. Glenoaks, Glendale, Calif. 245-7260. T. A. Rose Jr., pres. For other systems under same ownership see Russellville, Ala.
- \***HOLTVILLE**—Ameco Inc., 2949 W. Osborn Rd., Phoenix, Ariz. 254-5511. Bruce Merrill, pres. 200 subscribers. Monthly rate \$7.50. Same channels as El Centro system; background music. For other systems under same ownership see Christmas, Ariz.
- \***IMPERIAL**—Ameco Inc., 2949 W. Osborn Rd., Phoenix, Ariz. 254-5511. Bruce Merrill, pres. 500 subscribers. Monthly rate \$7.50. Same channels as El Centro system; background music. For other systems under same ownership see Christmas, Ariz.
- INDIAN WELLS**—Desert Tv Cable Inc., Hwy. 111, Palm Desert, Calif. For other information see Palm Desert.
- INDIO**—Desert Tv Cable Inc., Hwy. 111, Palm Desert, Calif. For other information see Palm Desert.
- IONE**—Angler Appliance.
- \***KELSEYVILLE**—Konociti Tv.
- \***LAGUNA BEACH**—Laguna Video Inc., 326 Gleneyre St. Wayne Hauser, mgr. 3,150 subscribers. Installation fee \$30, monthly rate \$5. 7 channels: KRCA (TV), KCOP (TV), KTLA (TV), KNXT (TV), KTTV (TV), KABC-TV and KHJ-TV, all Los Angeles; background music.
- \***LAKE HUGHES**—Lake Hughes Tv Cable Service, 43851 N. Lake Hughes Rd. C. A. Sundeen, mgr. 87 subscribers. 7 channels.
- LAKE HUGHES**—Pine Canyon Mercantile Co.
- LA QUINTA**—Desert Tv Cable Inc., Hwy. 111, Palm Desert, Calif. For other information see Palm Desert.
- LAYTONVILLE**—Laytonville Community Antenna, Branscomb Rd.
- LEWISTON**—Trinity Cable Tv.
- LOS ANGELES**—Famous Players Community Antenna Service Co., 2000 Stoner Ave.
- LOS ANGELES**—Standard Reception Co., Box 2574, Terminal Annex.
- LOYALTON**—Loyalton Community Antenna.
- \***LUCERNE-LUCERNE RIVERIA**—Lucerne Tv Cable, Foothill Blvd. Nice 4531. James J. Grover, owner. 250 subscribers. Installation fee \$50 or \$25, monthly rate \$5 or \$4. 5 channels.
- MALIBU**—Teletenna Corp., 1235 W. Glenoaks, Calif. 245-7260. T. A. Rose Jr., pres. For other systems under same ownership see Russellville, Ala.
- \***MALIBU-TOPANGA**—Telesystems Co. B. G. Evans Jr., owner. 181 subscribers. Installation fee \$47.50, monthly rate \$4.30. 8 channels: KNXT (TV), KRCA (TV), KTLA (TV), KABC (TV), KHJ-TV, KTTV (TV) and KCOP (TV), and KMEX-TV, all Los Angeles; background music.
- MARIPOSA**—Mariposa Tv System.
- MARTELE**—Angier Electric & Tv, Box 13.
- \***MARTINEZ**—Televants of California Inc. (Television Communications Corp.), 714 Main St. Frank Williams, mgr. 1,734 subscribers. Installation fee \$25, monthly rate \$4.75. 7 channels: KGO-TV, KRON-TV, \*KQED (TV) and KPIX (TV), all San Francisco; KTVU (TV) Oakland, KXTV (TV) Sacramento and KOVR (TV) Stockton, all Calif.; background music. For other TCC systems see Fayetteville, Ark.
- MCCLOUD**—McCloud Tv Co.
- \***MODESTO**—Vurite Inc., 216 Fusco Ave. Neil C. Gardenheir, pres. Under construction. 5 channels.
- MORRO BAY**—Jerry Martin Tv Service, 950 E St.
- \***MONTEREY**—La Mesa Tv Co., 425 Alvarado St. William E. Norris & Leonard Abinante. 230 subscribers. 7 channels.
- OILDALE**—Kern Mutual Telephone Co., Box 246.
- \***OJAI VALLEY**—Southern Calif. Cable Tv Corp., Box 876. V. E. Sharar, vp-gen mgr. 250 subscribers. 8 channels. Also owns system in Thousand Oaks, Calif.
- PALM CITY**—Desert Tv Cable Inc., Hwy. 111, Palm Desert, Calif. For other information see Palm Desert.
- \***PALM DESERT**—Desert Tv Cable Inc., Hwy. 111. J. Phil Franklin, vp-gen mgr. 3,650 subscribers. Installation fee \$25, \$40 or \$75, monthly rate \$5, \$6 or \$7. 5 channels: KRCA (TV), KNXT (TV),

- KTLA (TV), KABC-TV and KHJ-TV, all Los Angeles. Also serves Cathedral City, Coachella, El Dorado Palms, Indian Wells, Indio, La Quinta, and Palm City, all Calif.
- PALM SPRINGS**—Palm Springs Tv Co. (H&B Communications Corp.), 1050 N. Palm Canyon Dr. 324-1508. Robert L. Beaman, gen mgr. 7,104 subscribers. Installation fee \$59, monthly rate \$7. 7 channels: KNXT (TV), KRCA (TV), KTLA (TV), KABC-TV, KHJ-TV, KTTV (TV) and KCOP (TV), all Los Angeles; background music. For other H&B systems see Florence, Ala.
- PIONEER POINT**—H. S. Anderson Co., 11344 Olympic Blvd., Los Angeles 64. William Wright, gen mgr. 810 subscribers. 4 channels: KNXT (TV), KRCA (TV), KTLA (TV) and KABC-TV, all Los Angeles; background music. Also owns Troma, Calif., system.
- PLACERVILLE**—El Dorado Tv Engineering Corp., 564 Main St.
- \***QUINCY**—Quincy Community Tv Assn., Box 755. John C. Semer, mgr. 546 subscribers. 3 channels.
- \***SALINAS**—Central Calif. Comm. Corp., 238 John St. John C. Cohan, pres. Under construction.
- \***SAN BERNARDINO**—Community Tv, 3315 E St. Richard J. Filanc, pres. 1650 subscribers. 8 channels.
- \***SANTA BARBARA**—Cable TV of Santa Barbara Inc., P. O. Box 3295. Harry C. Butcher, pres. 1,000 subscribers. Installation fee \$10, monthly rate \$6.50. 12 channels.
- \***SANTA CRUZ**—Pacific Television System (TelePrompTer Corp.), 924 Soquel Ave. John Thomas, gen mgr. 5,400 subscribers. Installation fee \$15, monthly rate \$5.40. 7 channels; background music. For other TelePrompTer systems see Liberal, Kan.
- SANTEEB**—Santee Cable TV, 409 W. Douglas Ave., El Cajon, Calif. 442-0801. Lee Druckman, pres. Under same ownership as El Cajon system. Under construction, to open early 1964. Installation fee \$11.25, monthly rate \$5.50. 8 channels, same as El Cajon; background music.
- \***SAUSALITO**—Sausalito Community Tv System, Box 617. Robert C. Rose, mgr. 300 subscribers. 5 channels.
- SONORA**—Sonora Community Antenna, P. O. Box 621. 532-7879. Laurence S. Jacobson, owner. 600 subscribers. Installation fee \$50, monthly rate \$3.50. 5 channels: KCRA-TV Sacramento; KOVR (TV) Stockton; KTVU (TV) Oakland; KRON-TV and KPIX (TV), both San Francisco.
- SOUTH LAGUNA**—Clear Tv, 31752 Mar Vista Ave. Richard T. Barrett, owner. 200 subscribers. 12 channels: KCOP (TV), KTLA (TV), KNXT (TV), KNBC (TV), KTTV (TV), KABC-TV and KHJ-TV, all Los Angeles; KFMB-TV and KOGO-TV, both San Diego; KETV (TV) and XEWT-TV, both Tijuana, Mexico; background music.
- TAPT**—Kern Mutual Telephone Co.
- THOUSAND OAKS**—Southern California Cable Television Corp., Victor Sharar, vp-gen mgr. 65 subscribers. 8 channels. Also owns system in Ojai Valley Calif.
- \***TRONA**—H. S. Anderson Co., 11344 Olympic Blvd., Los Angeles 64. William Wright, gen mgr. 4 channels: KNXT (TV), KRCA (TV), KTLA (TV) and KABC-TV, all Los Angeles; background music. Also owns Pioneer Point, Calif., system.
- \***TUJUNGA**—Seven Hills Antenna Corp., 10006 Commerce Ave. Dean M. DeVee, pres. 1,075 subscribers. 7 channels: KCOP (TV), KTLA (TV), KNXT (TV), KRCA (TV), KTTV (TV), KABC-TV and KHJ-TV, all Los Angeles.
- \***UKIAH**—Spanish Mountain Tv Co., 311 S. Main. Howard L. King, mgr. 1823 subscribers. 5 channels.
- \***VENTURA**—Avenue Tv Coaxial Cable Service, 1963 E. Main St. John G. George, pres. 1,086 subscribers. 8 channels: KCOP (TV), KTLA (TV), KNXT (TV), KRCA (TV), KTTV (TV), KABC-TV and KHJ-TV, all Los Angeles; KEYT (TV) Santa Barbara, Calif.

## THE PLACE TO BUY EVERYTHING FOR YOUR CATV SYSTEM!

At Telco, we sell everything to construct, modernize and maintain your CATV system. We take pride in our complete product line and rapid service. Try us for all your needs.

WRITE FOR FREE CATALOG

BOX 472 LEWISTOWN, PENNA.

Phone 717-248-3941



## HAMILTON-LANDIS

& ASSOCIATES, Inc.

NATIONWIDE MEDIA BROKERS  
WASHINGTON, D. C. CHICAGO, DALLAS,  
SAN FRANCISCO

SELL **MORE**

RADIO & TELEVISION STATIONS  
IN THE WEST—NEAREST OFFICE IS—  
111 SUTTER ST., SAN FRANCISCO 4  
EXBROOK 2-5671



**WALNUT CREEK**—Cable-Vision, 2169 San Miguel Dr. Charles R. Crabtree.  
**WEAVERVILLE**—Community Tv Co.  
**WILLITS**—Vision Wire Co.  
**WOFFORD HEIGHT**—Clear Tv & Cable Inc., Box 243.  
**\*YREKA**—Yreka Tv Co., P. O. Box 840. William R. Maginnis, co-owner. 1,045 subscribers. 3 channels: KVIP-TV Reading and KCRA-TV Sacramento, both California; KBES-TV Medford, Ore.

**COLORADO**

**\*ALAMOSIA**—Colorado Televents, 312 State St. 589-6653. Robert Flower, mgr. 750 subscribers. Installation fee \$25, monthly rate \$6. 4 channels: KOB-TV, KOAT-TV and KGGM-TV, all Albuquerque; KKTV (TV) Colorado Springs; background music. Colorado Televents also owns systems in Antonito, LaJara, Leadville, Monte Vista and Salida, all Colorado.  
**\*ANTONITO**—Colorado Televents, 312 State St., Alamosa. 589-6653. Robert Flowers, mgr. 40 subscribers. 3 channels: KOB-TV KOAT-TV and KGGM-TV, all Albuquerque. For other Colorado Televents systems see Alamosa.  
**\*DEL NORTE**—Colorado Televents, P. O. Box 206. W. H. Sexton, mgr. 42 subscribers. 4 channels. For other Colorado Televents systems see Alamosa.  
**\*DURANGO**—Durango Tv Network Inc., 1139 Main Ave. 247-2681. John J. Morrissey, pres. 1,800 subscribers. Installation fee \$125 or \$13.95, monthly rate \$4.30 or \$6.95. 4 channels: KOB-TV, KGGM-TV, KOAT-TV and KNME-TV, all Albuquerque; background music.  
**\*LAJARA**—Colorado Televents, 238 F St., Salida, Colo. 539-2824. W. H. Sexton, mgr. 44 subscribers. Installation fee \$25, monthly rate \$6. 4 channels: KOB-TV, KOAT-TV and KGGM-TV, all Albuquerque; KRDO-TV Colorado Springs. For other Colorado Televents Systems see Alamosa.  
**\*LEADVILLE**—Colorado Televents, 508 Harrison Ave. 486-1485. W. H. Sexton, gen mgr. 1,100 subscribers. Installation fee \$15, monthly rate \$6. 5 channels: KOA-TV, KTVR (TV), KRMA-TV, KLZ-TV, KBTV (TV), all Denver. For other Colorado Televents Systems see Alamosa.  
**\*MONTE VISTA**—Colorado Televents, 238 F St., Salida, Colo. UL 2-3401. W. H. Sexton, mgr. 275 subscribers. Installation fee \$25, monthly rate \$6. 5 channels: KOB-TV, KOAT-TV and KGGM-TV, all Albuquerque; KRDO-TV Colorado Springs; KOAA-TV Pueblo, Colo. For other Colorado Televents Systems see Alamosa.  
**\*SALIDA**—Colorado Televents, 238 F St. W. H. Sexton, gen mgr. 500 subscribers. Installation fee \$10, monthly rate \$8. 5 channels: KLZ-TV, KOA-TV and KBTV (TV), all Denver; KOAA-TV Pueblo, Colo.; KRDO-TV Colorado Springs. For other Colorado Televents Systems, see Alamosa.

**SPRINGFIELD**—Springfield Tv Cable System, P. O. Box 265. G. H. (Bunk) Dodson, owner; Ernie Locke, mgr. 400 subscribers. 3 channels: KCSJ-TV Pueblo, KKTV (TV) and KRDO-TV, both Colorado Springs, all Colorado. Mr. Dodson also owns systems in Elkhart, Kan.; Clayton, N. M.; Cordell and Sayre, both Oklahoma.  
**\*STERLING**—Sterling Community Tv Co. (Collier Community Tv Co.), 127 S. 2d St. Charles Pope, mgr. 3,250 subscribers. Installation fee \$80, monthly rate \$4.50. 6 channels: KOA-TV, \*KRMA (TV), KLZ-TV, KBTV (TV) and KTVR (TV), all Denver; KFBC-TV Cheyenne, Wyo.; background music. Collier also owns systems in Kimball, Sidney, Alliance and Scotts Bluff County, all Nebraska, and Laramie, Wyo. Collier headquarters are at 700 W. 13th Ave., Denver.

**\*TRINIDAD**—Trinidad Community Tv Co. (H&B Communications Corp.), 444 N. Commercial St. Pete Ruiz Jr., mgr. 2,600 subscribers. 3 channels: KOAA-TV, Pueblo, Colo.; KKTV (TV) and KRDO-TV, both Colorado Springs. For other H&B Communications systems see Florence, Ala.

**CONNECTICUT**

**\*NEW HAVEN**—Community Tv Systems Inc., 354 Whalley Ave. William Shlank, pres. 400 subscribers. 7 channels: WNHC-TV New Haven; WTIC-TV Hartford; WABC-TV, WCBS-TV, WNBC-TV, WOR-TV and WPIX (TV), all New York.  
**\*NEW HAVEN**—Tv Antennae Systems Inc., 27 Dixwell Ave. Matthew Janopoulos, mgr. 338 subscribers. 8 channels.

**WATERBURY**—Co-Axial Tv Service of Conn., Inc., 30 Avon Ave.

**FLORIDA**

**\*FT MYERS**—Southern Cablevision, Box 1352. Edward McBride, pres. Under construction. 4 channels.  
**\*KEY WEST**—Beach Cable-Vision Inc., 300 Simonton St. C. E. Smith Jr., vp-gen mgr. 5 channels: WLBW-TV, WTVJ (TV) and WKCT (TV), all Miami; CMQ-TV Havana, Cuba; closed-circuit originations; background music.  
**\*NAPLES**—General Tv Systems Inc., 541 Eighth St. S. Douglas B. Danser, pres. 3000 subscribers. 5 channels.  
**OCALA**—Broadcasting Co. of the South. 650 subscribers. 5 channels: WJXT (TV) and WFGA-TV, both Jacksonville. WDBO-TV and WFTV (TV) Orlando. WESH-TV Daytona Beach, all Florida.  
**\*OCALA**—Video Corp. of Ocala, 220 S. Magnolia St. 629-5656. Gene Upright, mgr. 1,036 subscribers. Installation fee \$10, monthly rate \$4.50. 5 channels: WFGA-TV and WJXT (TV), both Jacksonville, WFTV (TV) and WDBO-TV, both Orlando, WESH-TV Daytona, all Fla.  
**\*PANAMA CITY**—Ameco Inc., 2949 W. Osborn Rd., Phoenix, Ariz. 254-5511. Bruce Merrill, pres. 200 subscribers. Installation fee \$18, monthly rate \$6. 7 channels: WKRG-TV and WALA-TV, both Mobile, WTVY (TV) Dothan, Ala.; WEAR-TV Pensacola, WFSU-TV and WCTV (TV) Tallahassee, WJHG-TV Panama City, all Fla.; background music. For other systems under same ownership see Christmas, Ariz.  
**SARASOTA**—City Tv Antenna Network, 415 S. Pineapple Ave.  
**\*TALLAHASSEE**—Tallahassee Cablevision, P. O. Box 3134. 224-9651. Ralph M. LaPorte, vp. 732 subscribers. Installation fee \$15, monthly rate \$5.50. 6 channels: weather.  
**\*VERO BEACH**—Florida Cablevision Corp., P. O. Box 2498. Ralph M. LaPorte, pres. 4,000 subscribers. 5 channels: WKCT (TV), WTVJ (TV) and WLBW-TV, all Miami; WEAT-TV and WPTV (TV), both West Palm Beach.

**GEORGIA**

**FITZGERALD**—Georgia TV Cable Inc. Allan McDonald, pres. 1,200 subscribers. Monthly rate \$5.95. 5 channels. Also owns system in Vidalia, Ga.  
**VIDALIA**—Toombs County Tv Cable Inc. Common ownership with system in Fitzgerald, Ga.  
**\*WEST POINT**—Southeastern Trans Video Inc., Box 570. T. A. Rose Jr., pres. 1616 subscribers. 6 channels: WSB-TV, WAGA-TV, WLWA-TV, all Atlanta; WRBL-TV Columbus, Ga.; WSFA-TV Montgomery, Ala.; \*WCQJ (TV) Mundeford, Ga. For other system under same ownership see Russellville, Ala.

**HAWAII**

**\*HONOLULU**—TelePrompter of Honolulu. For other TelePrompter systems see Liberal, Kan.  
**KAILUA**—Hawaiian Tv Cable Service Inc., 44 Kaneohe Bay Drive. Lionel Crowley, pres. Under construction. 3 channels.

**IDAHO**

**AVERY**—Nolan's Tv Service.  
**BONNER'S FERRY**—Tv Sales Inc., Box 339.  
**BOVILLE**—Nolan's Northwest Tv Inc., Box 644.  
**BURKE**—Edd Burke's Tv System, 823 Residence St., Wallace, Idaho. Edward H. Heier, owner. 85 subscribers. Monthly rate \$5. 3 channels: KHQ-TV, KREM-TV and KXLY-TV, all Spokane, Wash.  
**COTTONWOOD**—Master Tv Service.  
**CRAIGMONT**—Craigmont Tv Cable Service.  
**DEARY**—Deary Tv Co-op.  
**ELK RIVER**—Elk River Tv Inc. John N. Morris, mgr. 80 subscribers. Installation fee \$125, monthly rate \$4. 3 channels: KHQ-TV, KREM-TV and KXLY-TV, all Spokane, Wash.  
**\*GRANGEVILLE**—Grangeville Tv Service Inc., 121 W. Main St. Stanley Wright, pres. 465 subscribers. 4 channels.  
**KAMIAH**—Fleisher Electric & Tv.  
**KAMIAH**—General Sales & Services, 403 Main.  
**KELLOGG**—Kellogg System Inc., 102 Sidney Bldg.  
**\*KETCHUM-SUN VALLEY**—Wood River Tv Service, P. O. Box 308. C. E. Atkinson, pres. 375 subscribers. 5 channels: KSL-TV Salt Lake City, Utah; KBOI-TV Boise. KID-TV and KIFI-TV, both Idaho Falls, Idaho.

**\*LEWISTON-CLARKSTON** (Wash.)—Pacific Northwest Tv Inc. 1323 F St., Lewiston. SH 3-2212. Harley E. Steiner, vp-mgr. 5,850 subscribers. Installation fee \$34.50, monthly rate \$3.90. 4 channels: KHQ-TV, KREM-TV and KXLY-TV, all Spokane, Wash.; KLEW-TV Lewiston; background music.  
**\*MONTPELIER**—Lake Line Cable Tv, Box 176. Harold K. Rognier, mgr. 200 subscribers. 4 channels.  
**\*MOSCOW**—Tv Cable Co., 414 Main St. S. C. Haddock. 782 subscribers. 4 channels.  
**MOSCOW**—University Heights Tv, c/o University of Idaho.  
**MULLEN**—Mullen Tv Cable Service. James P. Polla, sec-treas. Installation fee \$135, monthly rate \$3. 3 channels: KHQ-TV, KREM-TV and KXLY-TV, all Spokane, Wash.  
**NEW MEADOWS**—M&L Tv Co.  
**OSBORN**—Television Antenna Systems, Box 500.  
**OROFINO**—General Service & Salon.  
**PINEHURST**—Pinehurst Co-op Tv Inc.  
**PINEHURST**—Pinehurst Tv System Inc., P. O. Box 336. Everett E. Arvidson, owner.  
**POCATELLO**—Bannock Tv Co. (owned by H&B Communications Corp.), 156 S. 3d Ave. 232-1784. J. J. Dennis, mgr. 2,200 subscribers. Monthly rate \$4.95. 4 channels: KUTV (TV), KCPX-TV, KSL-TV and \*KUED (TV), all Salt Lake City; background music. For other H&B systems see Florence, Ala.  
**\*SODA SPRINGS**—Ray Horner Co. Ray Horner, mgr. 140 subscribers. 3 channels.  
**SMELTERVILLE**—E&F Tv System.  
**\*TROY**—Troy Tv Inc. Herman Krier, pres. 128 subscribers. 4 channels.  
**\*TWIN FALLS**—Cable Vision Inc., 420 Main Ave. S. 733-6230. W. L. Reiher, pres. 1,340 subscribers. Installation fee \$5 to \$19.95, monthly rate \$4.95. 6 channels: KUTV (TV), KCPX-TV, KSL-TV and \*KUED (TV), all Salt Lake City; KBOI-TV and KTVB (TV), both Boise, Idaho.  
**WEIPPE**—General Sales & Service.

**ILLINOIS**

**\*EFFINGHAM**—Effingham Tv Cable Co., P. O. Box 416. 342-3970. Phil Hays, gen mgr. 700 subscribers. Installation fee \$25, monthly rate \$6.95. 7 channels: KTVI (TV), KLPR-TV and KSD-TV, all St. Louis; WTHI-TV Terre Haute, Ind.; WICA (TV) Champaign, WTPV (TV) Decatur and WICS (TV) Springfield, all Illinois.  
**\*FLORA**—Flora Cable Tv, 112 N. Ave. NO 2-5066. Douglas L. Phillips, owner. Under construction. Installation fee \$19.95, monthly rate \$6.75. 9 channels.  
**GALENA**—Calena Cable Inc., 103 N. Main.  
**OLNEY**—Cable Tv of Olney Inc., 228 E. Main St. EX 3-2901. Harold Drew, pres. Under construction. Installation fee \$25, monthly rate \$6.95. 9 channels.  
**\*OTTAWA**—Ottawa Tv Cable Co., 1019 LaSalle. X. W. Mitchell, gen mgr. 4,522 subscribers. Installation fee \$49.95, monthly rate \$5. 5 channels: WBBM-TV, WGN-TV, WNBQ (TV) and WKBK (TV), all Chicago; WEEQ-TV LaSalle, Ill.  
**\*PERU**—Tv Transmission Co., 301 Peru St. Earle S. Nelson Jr., mgr. 1895 subscribers. 5 channels.  
**TAYLORVILLE**—West End Tv Co-op Assn., c/o 1st Trust & Savings Bank. Elmer C. Scramhorn, pres. 800 subscribers. Installation fee \$25, monthly rate \$2. 4 channels.

**INDIANA**

**CANNELTON**—Channel Towers, Madison St. Charles G. Gerver, mgr.

**IOWA**

**DECORAH**—J&E Cable Co., 901 Walnut St. 382-3560. Ernest A. Sivesind, gen mgr. 750 subscribers. Installation fee \$25, monthly rate \$5. 5 channels: WMT-TV Cedar Rapids and KWVL-TV Waterloo, both Iowa; WKBT (TV) La Crosse, Wis.; KROC-TV Rochester and KMMT (TV) Austin, both Minnesota; background music.  
**\*DUBUQUE**—Dubuque Tv-Fm Cable Co. (H&B Communications Corp.), 1043 Main St. 533-9171. Robert L. Loos, gen mgr. 6,835 subscribers. Installation fee \$19.95, monthly rate \$5.45. 5 channels: WMT-TV Cedar Rapids and KWVL-TV Waterloo, all Iowa; WISC-TV Madison, Wis.; WGN-TV Chicago; background music. For other H&B systems see Florence, Ala.  
**\*EAGLE GROVE**—Tv Signal Inc., 110 N. Commercial. B. V. Willie, mgr. Under construction. 5 channels.

# COMPLETE CATV SYSTEMS IN ONE CONVENIENT SERVING!



**... that's Entron's TV Specialty!**

From "soup to nuts" . . . antenna to tapoffs no one knows more about planning and engineering entire CATV systems, or updating present systems, than ENTRON! *Why* Entron? Because Entron has researched and developed today's most important advancements in CATV. Entron has turnkeyed more than 25 complete systems, including the largest in the country.

From research and development to field engineering and equipment design—Entron's leadership is well known . . . and well earned.

And only Entron offers the all new HP series—a complete new line of compatible equipment designed for both Higher Power and Higher Profits!

*Look to the Imagination of Entron for the Systems of the Future!*



2141 Industrial Parkway  
Silver Spring, Maryland

Telephone: Area Code 301 622-2000



\*ESTHERVILLE—Community Tv Signal Co., 500 Central St. 362-4624. T. A. Rose Jr., pres. 5 channels: KQTV (TV) Ft. Dodge, KELO-TV Sioux City and WOI-TV Ames, all Iowa; KEYC-TV Mankato, Minn.; KTVI (TV) St. Louis. For other systems under same ownership see Russellville, Ala.

FT. MADISON—Iowa Video Inc., 607 Ave. G. Gene S. Grogens, pres. 475 subscribers. Monthly rate \$3.75. 5 channels.

**KANSAS**

\*BELOIT—Vumore Co., Box 106. Bob Schwerman, mgr. 277 subscribers. 4 channels. For other Vumore systems see Cottonwood, Ariz.

\*CLAY CENTER—Vumore Co., Box 515. Ray Capper, mgr. 35 subscriptions. For other Vumore systems see Cottonwood, Ariz.

\*CONCORDIA—Vumore Co., Box 539. Jack Shrouf, mgr. 1044 subscribers. 5 channels. For other Vumore systems see Cottonwood, Ariz.

\*DODGE CITY—Empire Tv Cable Corp., Box 199. Robert E. Ervin Jr., pres. Under construction.

ELKHART—Elkhart Tv Cable System, P. O. Box 352. G. H. (Bunk) Dodson, owner; Lavaugh Cox, mgr. 500 subscribers. 5 channels: KTVc-TV Ensign and KGLD (TV) Garden City, both Kansas; KFDA-TV, KVII (TV) and KGNC-TV, all Amarillo, Tex. For other Dodson-owned systems see Springfield, Colo.

\*EMPORIA—Catfish Inc., Broadview Hotel, DI 2-3535. J. E. Lowther, mgr. 600 subscribers. Monthly rate \$7.23. 5 channels: KARD-TV and KAKE-TV, both Wichita, Kan.; WIBW-TV Topeka, Kan.; KCMO-TV and WDAF-TV, both Kansas City, Mo.; background music.

\*FREDONIA—Fredonia Cable Tv. Drake 8-3228. Vernon W. Wible, gen mgr. 400 subscribers. Installation fee \$10, monthly rate \$6.95. 7 channels. For other systems under same ownership see Iola.

\*INDEPENDENCE—Kansas Cable Tv. 103 W. Main. ED 1-3630. Milton G. Schmidt, mgr. 373 subscribers. Installation fee \$10, monthly rate \$6.95. 8 channels: background music. For other systems under same ownership see Iola.

\*IOLA—Iola Cable Tv Inc., 223 N. State St. EN 5-2177. Vernon W. Wible, vgen mgr. 800 subscribers. Installation fee \$10, monthly rate \$7. 5 channels: KCMO-TV, WDAF-TV and KMBC-TV, all Kansas City; WIBW Topeka and KOAM-TV Pittsburg, both Kansas. Also owns systems in Fredonia and Independence, both Kan., and Fairbury, Neb.

\*JUNCTION CITY—Junction City Tv Inc., 1008 N. Washington. John B. Chaney Jr., mgr. 2,000 subscribers. 5 channels: WIBW-TV Topeka, KTVH-TV Hutchinson and KARD-TV Wichita, all Kansas; KMBC-TV and WDAF-TV, both Kansas City.

\*LIBERAL—TelePrompTer of Liberal Inc., 25 W. Third St. Robert H. Symons, mgr. 2,300 subscribers. 4 channels: KTVc (TV) Ensign, KGLD (TV) Garden City, both Kansas; KVII (TV) and KFDA-TV, both Amarillo, Tex. TelePrompTer also owns systems in Santa Cruz, Calif.; Houghton, Mich.; Farmington and Silver City, both New Mexico; Cut Bank and Elmira, both New York; Eugene, Springfield and Coquille, all Oregon; Johnstown, Pa.; Shelby, Mont.; Rawlins, Wyo., and Honolulu, Hawaii.

\*MANHATTAN—Manhattan Cable Tv Services Inc., 111 S. 5th St. PR 6-9391. Raymond M. Baker, mgr. Installation fee \$2.50, monthly rate \$6.95. 4 channels: WDAF-TV, KCMO-TV and KMBC-TV, all Kansas City; WIBW-TV Topeka, Kan.; background music. Owned 50% by Junction City System.

\*SALINA—Salina Cable Tv Systems Inc., United Bldg. TA 7-9601. Weldon Johnson, mgr. 200 subscribers. Installation fee \$2.50, monthly rate \$6.95. 8 channels.

\*YATES CENTER—Cable Tv Inc., 223 N. State St., Iola, Kan. Larry Hudson, pres. 1,200 subscribers. 5 channels: background music. For other systems under same ownership see Iola.

**KENTUCKY**

ALVA—Black Star Tv Assn.

\*BARBOURVILLE—Brown Radio & Tv Co., Liberty St. Dwight L. Brown, mgr. 280 subscribers. 3 channels.

BENHAM—Benham Community Tv Project.

BURKESVILLE—Burkesville Community Television System. L. L. Shepherd, mgr. 320 subscribers. Installation fee \$50, monthly rate \$3.25. 3 channels.

\*CUMBERLAND—Cumberland Tv Inc., 205 W. Main St. William Ridsen, gen mgr. 700 subscribers. 4 channels: WJHL-TV Johnson City, Tenn.; WLOS-TV Asheville, N. C.; WSAZ-TV Huntington, W. Va.; WCYB-TV Bristol, Va.; local programming; background music.

ELKHORN CITY—Elkhorn City Cable Service Inc.

EVARTS—Evarts Tv Co.

\*FRANKFORT—Community Service Inc., 317 Ann St. John Gerard, pres. 3,000 subscribers. 7 channels: WHAS-TV and WAVE-TV, both Louisville; WLWT (TV), WCPO-TV and WKRC-TV, all Cincinnati; WLEX-TV and WKYT (TV), both Lexington, Ky.

\*GLASGOW—Glasgow Cablevision Inc., 214 W. Main St. 651-3126. Hudson C. Willis, mgr. 225 subscribers. Installation fee \$10, monthly rate \$5. 7 channels.

\*HARLAN—Harlan Community Tv Inc., P. O. Box 496. H. W. Smith, pres. 1,200 subscribers. 5 channels: WJHL-TV Johnson City, Tenn.; WCYB-TV Bristol, Va.; WLOS-TV Asheville, N. C.; WATE-TV and WBIR-TV, both Knoxville, Tenn.

HAZARD—Hazard Tv Co.

IRVINE—Irvine Community Tv Inc., P. O. Box 104. McKee, Ky. 287-2621. Jim Hays, exec vp. 350 subscribers. Installation \$12.50, monthly rate \$5. 5 channels: WCPO-TV and WLWT (TV), both Cincinnati; WAVE-TV Louisville; WLEX-TV and WKYT (TV), both Lexington, Ky. Also owns systems in McKee.

JAMESTOWN—Jamestown Tv Co.

\*LONDON—London Community Tv Inc., Box 266. 864-4222. F. L. Dupree Jr., mgr. 650 subscribers. Installation fee \$30, monthly rate \$3.85. 5 channels: WATE-TV and WBIR-TV, both Knoxville, Tenn.; WLEX-TV and WKYT (TV), both Lexington, Ky.; WLOS-TV Asheville, N. C.; background music.

\*MANCHESTER—Perfect Tv Co., 118 Town Branch Rd. Clyde P. House, pres. 500 subscribers. Installation fee \$150, monthly rate \$4. 6 channels: WLEX-TV and WKYT (TV), both Lexington, Ky.; WATE-TV Knoxville, Tenn.; WAVE-TV Louisville, Ky.; WLOS-TV Asheville, N. C.; WCYB-TV Bristol, Va.

MARTIN—Akers Cable System Inc. Everett L. Akers, pres. 350 subscribers. 3 channels: WSAZ-TV and WHTN-TV, both Huntington, W. Va.; WCHS-TV Charleston, W. Va.

\*McKEE—McKee Tv Enterprises Inc., P. O. Box 104. 287-2621. Jim Hays, pres. 110 subscribers. Installation fee \$12.50, monthly rate \$5. 3 channels: WLEX-TV and WKYT (TV), both Lexington, Ky.; WBIR-TV Knoxville, Tenn. Also owns system in Irvine, Ky.

MONTECELLO—Monticello Cable Co. Billy Breeding, pres. 200 subscribers. Installation fee \$17.50, \$49.50 or \$90, monthly rate \$6.50, \$5 or \$4. 5 channels: WSIX-TV Nashville; WLCY-TV Lexington, Ky.; WAVE-TV Louisville; WATE-TV and WBIR-TV, both Knoxville; background music.

MT. VERNON—Mt. Vernon Tv Cable. 256-2516. Wayne Stewart and James E. Taylor, owners. 250 subscribers. Installation fee \$10, monthly rate \$5. 4 channels: WAVE-TV Louisville, Ky.; WBIR (TV) Knoxville, Tenn.; WLEX-TV and WKYT (TV), both Lexington, Ky.

PAINTSVILLE—Paintsville Tv Cable Corp., Broadway St. W. C. Martin, pres. 1,000 subscribers. Installation fee \$25, monthly rate \$3.75. 3 channels: WCHS-TV Charleston; WSAZ-TV and WHTN-TV, both Huntington, all West Virginia.

PIKEVILLE—Valley Tv Service, Inc. R. G. Wells Jr., pres.

PINEVILLE—Tv Cable Service Co., 218 Cedar St.

PRESTONBURG—Flanery & Dingus Tv Service. S. Lake Dr. & Dingus St.

RAVENNA—Ravenna Tv Co-op. 415 Elm.

\*SOMERSET—Tv Reception Corp., 113 Mt. Vernon St. Clyde P. House, pres. 900 subscribers. 6 channels: WLEX-TV and WKYT (TV), both Lexington, Ky.; WSIX-TV Nashville; WATE-TV Knoxville, WAVE-TV Louisville; WLTV (TV) Bowling Green, Ky. Also owns system in Manchester, Ky.

WHEELWRIGHT—Burton Antennae Co.

WHEELWRIGHT—Inland Steel Company. George Leatherman, mgr.

WHITESBURG—Salver Radio & Tv Co. Box 460. R. B. Sayer, pres. 100 subscriptions. 3 channels.

**LOUISIANA**

\*ALEXANDRIA-PINEVILLE—Alpine Cable Tv Co., P. O. Box 1308. HI 3-7274. Virgil Evans, vp-gen mgr. 5,000 sub-

scribers. Installation fee \$5, monthly rate \$4.25. 4 channels: WBRZ (TV) and WAFB-TV, both Baton Rouge, KNOE-TV Monroe and KLFY-TV Lafayette, all Louisiana; background music.

\*FERRIDAY—Ferriday Video, Box 66. 757-4421. Mr. & Mrs. J. W. Powell, owners. 425 subscribers. Installation fee \$50, monthly rate \$4. 5 channels.

\*LAKE CHARLES—Tv Cable Co., 1514 Second St. Florian Levy, mgr. Under construction.

\*NATCHITOCHES—KNOC Tv Cable Inc., 720 Front St. B. Hillman Bailey Jr., pres-gen mgr. Under construction. Installation fee \$10, monthly rate \$4.95. 5 channels: KNOE-TV Monroe, La.; KSLA (TV) and KTBS-TV, both Shreveport; KALB-TV Alexandria, La.; KTLA-TV Texarkana, Tex.; local live programming.

\*VIDALIA—Concordia Video Co., Box 854. V. F. Jackson, partner-mgr. 758 subscribers. 5 channels: WBRZ (TV) and WAFB-TV, both Baton Rouge, KNOE-TV Monroe, KALB-TV Alexandria, all Louisiana; WLBT (TV) Jackson, Miss.

\*WEST MONROE—Video Inc., 1215 Cypress. Max H. Rhulen, owner; J. H. Hall, mgr. 500 subscribers. 6 channels: KNOE-TV Monroe, KALB-TV Alexandria, KSLA (TV) and KTBS-TV, both Shreveport, all Louisiana; KTVE (TV) El Dorado, Ark.; WLBT (TV) Jackson, Miss.; background music. Also owns Ellenville, N. Y., system.

**MAINE**

\*CARIBOU—Caribou Tv Inc., P. O. Box 495. Sam A. R. Albair, pres. 200 subscribers. 4 channels: WLBS-TV Bangor and WAGM-TV Presque Isle, both Maine; CHSJ-TV St. John, N. B. and CKCW-TV Moncton, N. B.

CHISHOLM—Tri-Town Cable Service Corp., 40 Main St.

DIXFIELD—Rumford Tv Service Corp.

\*FORT FAIRFIELD—Johnston Tv Inc., 183 Main St. 472-3351. Earle W. Johnston and R. V. McGee, owners. 125 subscribers. Installation fee \$14.95, monthly rate \$5. 3 channels: WLBS-TV Bangor and WAGM-TV Presque Isle, both Maine; CHSJ-TV St. John, N. B.

FORT KENT—Aroostock Community Tv Inc., 142 Main St.

\*HOULTON—Bee Line Inc., Market Square. Rodney C. Palmers, treasurer. Under construction.

\*HOULTON—Houlton Tv Inc., 80 Main St. Malcolm E. York, pres. 1,575 subscribers. 4 channels: WLBS-TV and WABI-TV, both Bangor. WAGM-TV Presque Isle, all Maine; CHSJ-TV St. John, N. B. Also owns systems in Island Falls and Millinocket, both Maine.

\*ISLAND FALLS—Katahdin Tv Inc., Box 338. Rodney Crockett, mgr. 96 subscribers. 4 channels.

MADAWASKA—H&B Communications Corp. For other H&B systems see Florence, Ala.

\*MEXICO—Mexico Cable Tv Inc., 5 Main St. 4-3019. Lawrence Stanley, pres. 225 subscribers. Installation fee \$19.95, monthly rate \$4.33. 4 channels: WCRH-TV and WGAN-TV, both Portland. WMTV-TV Poland Spring and WCBB (TV) Augusta, all Me.

RUMFORD—Fletcher Tv Service.

**MARYLAND**

BARTON—Barton Tv Cable Co., 19 Union St. Lonaconing, Md. T. E. Conroy, owner. 280 subscribers. Installation fee \$10, monthly rate \$4.75. 4 channels: WTOP-TV, WTTG (TV), WRC-TV and WMAL-TV, all Washington; background music.

CRISFIELD—Crisfield CATV Inc., Main Street, 1000. Carton E. Dize, pres. 700 subscribers. Installation fee \$14.95, monthly rate \$4.95. 5 channels: WTTG (TV) Washington; WBOC-TV Salisbury, Md.; WMAR-TV and WBAL-TV, both Baltimore; WRVA-TV Richmond, Va.

\*CUMBERLAND—Potomac Valley Tv Inc., 100 S. Liberty St. J. Holland Rannels, pres. 15,500 subscribers. Installation fee \$5, monthly rate \$4.75. 5 channels: WTOP-TV, WMAL-TV, WRC-TV and WTTG (TV), all Washington; WJAC-TV Johnstown, Pa.

FRIENDSVILLE—Youth Tv Co. John H. Devine, pres. 125 subscribers. Installation at cost, monthly rate \$3. 3 channels: WTAE (TV) and KDKA-TV, both Pittsburgh; WJAC-TV Johnstown, Pa.

\*HANCOCK—Tri-State Cable Tv Inc., 3 Pennsylvania Ave. 678-6810. Stanley M. Fulton, pres. 1,197 total subscribers. Installation fee \$15, monthly rate \$4. 8 channels: WTTG (TV), WRC-TV, WTOP-TV and WMAL-TV, all Washington; WJAC-TV Johnstown, WFBG-

## COMMUNITY ANTENNA TV

TV Altoona and WGAL-TV Lancaster, all Pa.; WBAL-TV Baltimore. Also owns systems in Beckley Springs, W. Va., and McCormick, Md.

\*LONACOMING—Jackson Tv Inc., Box 296, James G. McElvie, 770 subscribers, 3 channels.

\*SALISBURY—Delmarva Community Antenna Corp., 308 E. Market St. Martin F. Malarkey Jr., pres. 2010 subscribers, 5 channels.

\*SALISBURY—General Tv Inc., 227 E. Main St. PI 2-7181. Thomas Craig, pres. mgr. 6,200 subscribers. Installation fee \$10, monthly rate \$4.45. 5 channels: WTTG (TV) Washington; WMAR-TV, WJZ-TV and WBAL-TV, all Baltimore; WBOC-TV Salisbury; background music.

### MASSACHUSETTS

\*ATHOL-ORANGE—Mohawk Valley Tv Inc. (Television Communications Corp.), 44 Exchange St., Athol. CH 9-4377. Douglas N. MacKenzie, mgr. 2,000 subscribers. Installation fee \$9.95, monthly rate \$5.95. 5 channels: WPIX-TV New York; WGBH-TV, WHDH-TV and WNAC-TV, all Boston; WRLP (TV) Greenfield, Mass.; background music. For other Televents Systems, see Fayetteville, Ark.

\*MILLERS FALLS—Millers Falls Antenna Corp., 12 Main St. R. M. Zschau, pres. 201 subscribers, 5 channels.

NORTH ADAMS—Tele-Cable (Simplex Designing & Engineering Inc.), 111 Main St.

\*PITTSFIELD—Pittsfield Community Antenna Inc. (Television Communications Corp.), 301 North St. HI 2-5039. John F. Gault, mgr. 2,400 subscribers. Installation fee \$9.95, monthly rate \$4.95. 6 channels: WCBS-TV, WPIX (TV) and WNEW-TV, all New York; WTIC-TV Hartford, Conn.; WAST (TV) Albany and WRGB-TV Schenectady, both New York. For other Televents systems see Fayetteville, Ark.

\*SHELburne FALLS—Shelburne Falls Community Antenna Service Inc., 37 Bridge St. Phillip Tedesco Jr., pres. 576 subscribers, 3 channels.

### MICHIGAN

\*ALPENA—Alpena Cable Tv (National General Corp.), 311 N. Second Ave. David A. Clark, 4035 subscribers, 4 channels. For other NGC systems see Hattiesburg, Miss.

CASPAN—Caspian Community Tv Corp. J. L. Vaccari, pres. 340 subscribers, 5 channels: WFRV (TV), WBAY-TV and WLUC-TV, all Green Bay, Wis.; WLUC-TV Marquette, Mich.; WSAU-TV Wausau, Wis.

CRYSTAL FALLS—City Hall.

\*ESCANABA—WELLS—GLADSTONE—Delta Tv Signal Distribution Co., 604 Ludington St., Escanaba. ST 6-2244. G. E. Baldwin, gen mgr. 2,800 subscribers. Installation fee \$30, monthly rate \$4.75. 5 channels: WPRN-TV Traverse City; WLUC-TV Marquette, both Michigan; WFRV (TV), WBAY-TV and WLUC-TV, all Green Bay, Wis.; background music. Also owns system in Iron Mountain, Mich.

\*HANCOCK—Keweenaw Cable Co., Box 660, 482-3830. John J. Howard, pres. 1,018 subscribers. Installation fee \$29.50, monthly rate \$4.50. 4 channels: CKPR-TV Port Arthur, Ont.; WLUC-TV Marquette, Mich.; WLUC-TV and WFRV (TV), both Green Bay, Wis.

\*HOUGHTON—WGN Televents, 610 Shel-

den, John Pudas, mgr. 1,900 subscribers. Installation fee \$115, monthly rate \$3.50. 4 channels: CKPR-TV Port Arthur, Ont.; WLUC-TV Marquette, Mich.; WLUC-TV and WFRV (TV), both Green Bay, Wis.

\*IRON MOUNTAIN—Northern Electronic Cable Tv Inc., 207 Stephenson Ave. James A. Klungness, pres. 2,000 subscribers. Installation fee \$108, or \$15, monthly rate \$2.70 or \$3.95. 5 channels: WFRV (TV), WLUC-TV and WBAY-TV, all Green Bay, Wis.; WLUC-TV Marquette, Mich.; WSAU-TV Wausau, Wis. Also owns system in Escanaba, Mich.

IRON MOUNTAIN—Northside Tv Corp., 110 Leham Ave.

\*ISHPEMING—Iron Range Cable Corp., 519 W. Washington St., Marquette, Mich. Fred Lieberman, pres. 4,400 subscribers. Installation fee \$13.95, monthly rate \$3.95. 3 channels: WLUC-TV Marquette, Mich.; WFRV (TV) and WLUC-TV, both Green Bay, Wis. Also owns system in Munising.

MUNISING—Munising Tv Cable Inc. Fred Lieberman, pres. 380 subscribers. Installation fee \$19.95, monthly rate \$4.95. 4 channels: WLUC-TV Marquette, Mich.; WFRV (TV) and WLUC-TV, both Green Bay, Wis.; WTOM-TV Cheboygan, Mich. Also owns system in Ishpeming.

\*PETOSKEY—Great Lakes Community Tv Inc., 2621 N. Saginaw St., Flint, Mich. Gilbert Clark, pres. 1126 subscribers, 3 channels.

SAULT STE. MARIE—Soo Cable Tv Inc., 306 Ashmun St.

### MINNESOTA

\*BENSON—Benson Video Inc., 610 Oak St. Paul J. Schmitt, pres. 425 subscribers. Installation fee \$25, monthly rate \$4. 4 channels. Also owns system in Willmar.

\*BRainerd—Brainerd Video Cable Inc., 619 Oak St. Paul J. Schmitt, pres; Frank P. Thompson, vp-gen mgr. 2,500 subscribers, 5 channels: WCCO-TV, KMSP-TV and KSTP-TV, all Minneapolis; KDAL-TV Duluth and KCMT (TV) Alexandria, both Minnesota. Also owns system in Rochester, Minn.

\*ELY—Ely Tv Cable Co., Box 540. V. T. Hallett, mgr. 365-3285. 1,300 subscribers. Installation fee \$9.95, monthly rate \$5. 2 channels: KDAL-TV Duluth, Minn.; WDSM-TV Superior, Wis.

\*FAIRMONT—Fairmont Clearview Tv Inc., 411 N. North Ave. Einer B. Nelson, pres. 1,300 subscribers. Monthly rate \$5. 5 channels: WCCO-TV, KSTP-TV and KMSP-TV, all Minneapolis-St. Paul; KMMT (TV) Austin, Minn.; KGLO-TV Mason City, Iowa.

INTERNATIONAL FALLS—International Tv Cable Co., 410 Third Ave.

JACKSON—City of Jackson. City Hall, 504 2d St. 785. Tony Wilhelm, supt. of utilities. 650 subscribers. Installation fee \$100, monthly rate \$1.75. 7 channels: WCCO-TV, KSTP-TV and WTCN-TV, all Minneapolis-St. Paul; KELO-TV and KSOO-TV, both Sioux Falls, S. D.; KMMT (TV) Austin and KEYC-TV Mankato, both Minn.

\*LITTLE FALLS—Little Falls Video Inc. (Television Communications Corp.), Falls Court. 632-5407. Charles Huebner, mgr. 600 subscribers. Installation fee \$25, monthly rate \$5.50. 6 channels: WCCO-TV, KSTP-TV, KMSP-TV, WTCN-TV and \*KTCA-TV, all Minneapolis-St. Paul; KCMT (TV) Alexandria, Minn. For other Televents systems

see Fayetteville, Ark.

\*MANKATO—Minnesota Tv Signal Distributing Co., 629 S. Front St. Robert M. Regan, pres. 5,500 subscribers. Monthly rate \$5. 9 channels; background music. Also owns system in New Ulm.

\*NEW ULM—New Ulm Tv Signal Co., 206 N. Minnesota. EL 4-4191. H. C. Kroon, pres. 2,400 subscribers. Monthly rate \$5. 6 channels: WCCO-TV, KSTP-TV, WTCN-TV and KMSP-TV, all Minneapolis-St. Paul; KTCA-TV St. Paul; KEYC-TV Mankato, Minn.; background music. Also owns system in Mankato.

\*ROCHESTER—Rochester Video Inc., 117 E. Center. Paul J. Schmitt, pres; Frank P. Thompson, vp. 5,500 subscribers. Monthly rate \$5. 5 channels: WCCO-TV, WTCN-TV, KMSP-TV and KSTP-TV, all Minneapolis; KROC-TV Rochester, Minn.; KGLO-TV Mason City, Iowa; background music. Also owns system in Brainerd, Minn.

\*THIEF RIVER FALLS—Sjobergs Cable Tv, 315 N. Main. Eugene Sjoberg, owner. 960 subscribers. Monthly rate \$5. 5 channels; background music.

\*WILLMAR—Willmar Video Inc., 516 W. Litchfield Ave. Paul J. Schmitt, pres. Ralph N. Demgen, vp. 2,300 subscribers. Installation fee \$25, monthly rate \$3.75. 5 channels; background music. Also owns systems in Benson.

\*WINONA—Winona Tv Signal Co., 120 East 3d St. 3360. E. L. King Jr., principal owner; E. M. Allen, vp-gen mgr. 5,000 subscribers. Installation fee \$25,

monthly rate \$5. 10 channels: \*KTCA-TV, KSTP-TV, WCCO-TV, WTCN-TV and KMSP-TV, all Minneapolis-St. Paul; KGLO-TV Mason City, Iowa; WEAU-TV Eau Claire, Wis.; KMMT (TV) Austin, Minn.; WKBT (TV) La Crosse, Wis.; KROC-TV Rochester, Minn.; background music. Common ownership with system in La Crosse, Wis.

### MISSISSIPPI

AMORY—Amory Tv Cable Co.

\*BILOXI—National General Corp. Robert R. Lee, reg mgr. Monthly rate \$4.75. For other NGC systems see Hattiesburg, Miss.

\*CLARKSDALE—Vumore Co. of Clarksdale, Box 621. Lucille Fennell, mgr. 1127 subscribers, 5 channels. For other Vumore systems see Cottonwood, Ariz.

\*CLEVELAND—Tv Cables Inc., 222 N. St., Box 669. J. E. Wolfe, pres. 920 subscribers, 5 channels.

\*COLUMBUS—Columbus Tv Cable Corp., P. O. Box 583. Mrs. M. M. Dunn, exec vp. 850 subscribers, 5 channels.

\*DREW—Delta Valley Antenna Inc., 114 Shaw St. Clara Mae Davis, pres. 100 subscribers, 5 channels.

\*GREENVILLE—Delta Video Co. (Midwest Video Corp.), P. O. Box 617. W. D. Gardner, exec vp-mgr. 6,900 subscribers, 5 channels: WJTV (TV) and WLBT (TV), both Jackson; KNOE-TV Monroe, La.; KTVE (TV) El Dorado, Ark.; KATV (TV) Pine Bluff-Little Rock. Midwest also owns systems in Poplar Bluff, Mo.; Clovis, N. Mex.; Rapid City, S. D.; and Bryan, Paris & Victoria, all Texas.

\*GREENWOOD—Community Tv System Inc., P. O. Box 503. 453-3748. E. H. Willcox, mgr. 2,050 subscribers. Installation fee \$135 or \$22.50, monthly rate \$3.65 or \$5.95. 4 channels: WLBT (TV) and WJTV (TV), both Jackson, Miss.; WABG-TV Greenwood; WMCT (TV) Memphis; background music.

GRENADA—Grenada Video Inc., Main St. \*GULFPORT—Vumore Co., Box 387. Don Patten, mgr. 918 subscribers, 5 channels.

\*HATTIESBURG—Hattiesburg Video (National General Corp.), P. O. Box 1616. Robert F. Jernigan, mgr. 4,000 subscribers. Installation fee \$13.95, monthly rate \$3.50. 5 channels: WJTV (TV) and WLBT (TV), both Jackson, Miss.; WDAM-TV Laurel-Hattiesburg; WTOK-TV Meridan, Miss.; WKRG-TV Mobile, Ala. Also owns systems in Biloxi, Miss.; Bluefield and Logan, W. Va.; Alpena, Mich., and Williamsport, Pa.

\*INDIANOLA—Crosby Cable Co., Front St. Ira T. Crosby, pres. 650 subscribers, 5 channels.

LELAND—Leland Video Corp. William Thomas, pres. 100 subscribers, 5 channels.

\*McCOMB CITY—Better Tv Inc., 116 N. Broadway. J. E. Lewis Jr., pres. 720 subscribers, 5 channels.

\*NATCHEZ—Natchez Video Co., 112 N. Commerce St. 442-2071. T. A. Rose Jr., pres. 2286 subscribers, 5 channels: WLBT (TV) and WJTV (TV), both Jackson, Miss.; KALB-TV Alexandria, WBRZ (TV) and WAFB-TV, both Ba-

# To protect their CATV investments

major system owners are consulting  
ADLER ASSOCIATES for EXPERT  
counsel in:

CATV APPRAISAL, RESEARCH,  
FINANCING, MANAGEMENT,  
ENGINEERING AND CONSTRUCTION

ADLER ASSOCIATES

519 TRANSPORTATION BUILDING WASHINGTON, D. C. 20005  
AREA CODE 202 — EX 3-3400





**JERROLD makes**

# **12- CHANNEL CATV**

**system capability  
easy to achieve**

Today's CATV markets require and demand more programming, more channels, better picture quality, and a greater degree of system reliability than ever before—advantages that can only be gained through 12-channel capability.

The simplest, surest way to 12-channel capability is through Jerrold experience and equipment. With engineering know-how unparalleled in the CATV industry, and an unsurpassed record for equipment performance and reliability, Jerrold can make your expansion of service or your new installation rapid, easy, free of worries.

Acquaint yourself now with all the facts on Jerrold 12-channel system capability. Call your Jerrold man today, or write Jerrold Electronics, Community Systems Division, Philadelphia 32, Pa.

**JERROLD**  
ELECTRONICS



## COMMUNITY ANTENNA TV

ton Rouge, all La. For other systems under same ownership see Russellville, Ala.

\*TUPELO—Tupelo Community Antenna Inc. VI 2-6353. Frank G. Haley, mgr. 2,460 subscribers. Installation fee \$10, monthly rate \$4.50. 3 channels: WMCT (TV), WREC-TV and WHBG-TV, all Memphis.

### MISSOURI

\*POPLAR BLUFF—Midwest Video Corp., 316 S. Main St. Charles H. Harrison, mgr. 1,206 subscribers. 6 channels. For other Midwest systems see Greenville, Miss.

\*WAYNESVILLE—Cable Tv Inc., 223 N. State St., Iola, Kan. Larry Hudson, pres. 7 channels; background music. For other systems under same ownership see Iola.

\*WEST PLAINS—Community Cable Co., 24 Court Sq. Paul E. Thompson, pres.

### MONTANA

\*BIG TIMBER—Tv Cable Assn. Inc., P.O. Box 815. McLean A. Clark and Paul McAdam, co-owners. 340 subscribers. Installation fee \$19.95, monthly rate \$4.95. 4 channels: KULR-TV and KOOK-TV, both Billings, Mont.; KCPX-TV and KUTV (TV), Salt Lake City. Common ownership with systems in Lewiston, Miles City, Livingston, Dillon, Butte and Helena, all Montana.

\*BOZEMAN—Community Tv, 233 E. Main St. Bob Magness, owner. 2,000 subscribers. 5 channels: KCPX-TV, KUTV (TV), \*KUED (TV) and KSL-TV, all Salt Lake City; KXLY-TV Butte, Mont. Also has interests in systems in Dillon, Miles City, Anaconda, Butte and Helena, all Montana; Mineral Wells and DeLeon, both Texas.

\*BUTTE—Butte Television Co., P. O. Box 773. 792-5498. Richard L. Cox, gen mgr. 1,200 subscribers. Installation fee \$19.95, monthly rate \$5.95. 6 channels: KUTV (TV), KSL-TV, KCPX-TV and \*KUED (TV), all Salt Lake City; KXLF-TV Butte; KMSO-TV Missoula, Mont.

\*CUT BANK—Highline Community Antenna Service, 13 E. Main. 938-2222. Harris G. Davis, mgr. 1,030 subscribers. Installation fee \$14.95, monthly rate \$5.25. 5 channels: KFBB-TV and KRTV (TV), both Great Falls, Mont.; KXLY-TV and KHQ-TV, both Spokane, Wash.; CJLH-TV Lethbridge, Alberta, Canada.

\*DILLON—Dillon Cable Tv, 24 N. Montana. Kenneth Pennwell, mgr. 422 subscribers. 4 channels.

\*GLASGOW—Glasgow Tv Cable Co., 802 Second Ave. S. Charlotte H. Brader, pres-gen mgr. 1,500 subscribers. 4 channels: KOOK-TV Billings, Mont.; KUMV-TV Williston, N. D.; KCPX-TV and KUTV (TV), both Salt Lake City. Also owns system in Harve, Mont.

\*GREAT FALLS—Great Falls Community Tv Cable Co. (TelePrompTer Corp.), 3015 Tenth Ave. S. 454-3439. Leslie H. Read, gen mgr. 875 subscribers. Installation fee \$14.95, monthly rate \$5.50. 8 channels: KRTV (TV) and KFBB-TV, both Great Falls, Mont.; CJLH-TV Lethbridge, Alberta, Canada; \*KUED (TV) and KCPX-TV, both Salt Lake City; KHQ-TV, KREM-TV and KXLY-TV, all Spokane, Wash.; background music. For other TelePrompTer systems see Liberal, Kan.

\*HARVE—Community Tv Assn. of Harve, P. O. Box 70. Charlotte H. Brader, pres-gen mgr. 2,200 subscribers. 4 channels: KRTV (TV) and KFBB-TV, both Great Falls, Mont.; KXLY-TV Spokane, Wash.; CJLH-TV Lethbridge, Alberta, Canada. Also owns system in Glasgow, Mont.

\*HELENA—Helena Tv Inc., 428 N. Main St. Paul McAdam, owner; Richard E. Thomson, gen mgr. 2354 subscribers. Installation fee \$9.95, monthly rate \$3.94. 4 channels: KBLL-TV Helena and KRTV (TV), both Great Falls, Mont.; KFO-TV and KREM-TV, both Spokane, Wash.; background music.

\*KALISPELL—Northwest Video Inc., 127 Second St. W. 756-5400. Archer S. Taylor, pres. 3,000 subscribers. 4 channels: KHQ-TV, KREM-TV and KXLY-TV, all Spokane, Wash.; CJLH-TV Lethbridge, Alberta, Canada; background music.

\*LEWISTOWN—Perfect Tv Inc., Box 638. 838-3818. Paul G. O'Neil, mgr. 1,865 subscribers. Installation fee \$19, monthly rate \$4.75 or \$5.50. 5 channels: KOOK-TV Billings, Mont.; KRTV (TV) and KFBB-TV, both Great Falls, Mont.; KCPX-TV and KUTV (TV), both Salt Lake City.

\*LIVINGSTON—Livingston Community Antenna Assn., P. O. Box 691. Paul B. McAdam, pres. 6 channels: KGHL-TV and KOOK-TV, both Billings, Montana; KUTV (TV) Salt Lake City; KID-TV

and KIFI-TV, both Idaho Falls; KXLF-TV Butte, Mont. For other systems under common ownership see Big Timber, Mont.

\*MILES CITY—Micro-Tv Inc., Box 509. 232-2421. I. A. Elliot, gen mgr. 907 subscribers. Installation fee \$19, monthly rate \$6. 4 channels: KUTV (TV) and KCPX-TV, both Salt Lake City; KOOK-TV and KULR-TV, both Billings, Mont.; background music.

\*MISSOULA—Helms-Tarbox Service Co., Box 1252. Earl I. Helms & Glenn Tarbox. 425 subscribers. Installation fee \$10, monthly rate \$5.95. 5 channels; background music.

\*MISSOULA—Missoula Tv Cable Co. (H&B Communications Corp.) 924 S. 3rd St. W. 542-2123. Glenn Tarbox, mgr. 4,800 subscribers. Installation fee \$10, monthly rate \$5.95. 5 channels: KHQ-TV, KXLY-TV and KREM-TV, all Spokane, Wash.; KMSO-TV Missoula, Mont.; KXLY Butte, Mont.; background music. NYE—American Crome Co.

\*SHELBY—Highline Antenna Service (TelePrompTer Corp), 214 Main Street. 434-5534. H. G. Davis, mgr. 580 subscribers. Installation fee \$14.95, monthly rate \$5.25. 4 channels: KFBB-TV Great Falls, Mont.; KHQ-TV and KXLY-TV Spokane, Wash.; CJLH-TV Lethbridge, Alberta, Canada, for other TelePrompTer systems see Liberal, Kan.

\*TROY—Troy Video Inc., P. O. Box 366. Glen Maddux. 100 subscribers. 5 channels.

\*WHITEFISH—Big Mountain Tv Co. (H&B Communications Corp.), Box 716. Leland Hallet, mgr. 1,017 subscribers. 3 channels. For other H&B systems see Florence, Ala.

### NEBRASKA

\*ALLIANCE—Alliance Tv Co. (Collier Community Tv Co.), 210 W. 3rd St. Willard Brazeal, mgr. 700 subscribers. 5 channels: KBTV (TV), KOA-TV and KLZ-TV, all Denver; KSTF-TV Scotts Bluff, Neb.; KDUH-TV Hay Springs, Neb. For other Collier systems see Sterling, Colo.

CLATONIA—Roker's Tv Distribution System, Box 355.

FALLS CITY—Falls City Tv Distribution System, 614 W. 21st St.

GERING—Scottsbluff County Tv Co., 1030 "O" St.

\*KIMBALL—Kimball Community Tv Co., 105 S. Oak St. Willard Brazeal, mgr. 700 subscribers. 4 channels.

SCOTTSBLUFF COUNTY—Scotts Bluff County Tv Co. (Collier Community Tv Co.), 1030 "O" St., Gering, Neb. 436-2000. Willard Brazeal, mgr. 300 subscribers. Installation fee \$25, monthly rate \$6.50. 4 channels: KBTV (TV), KLZ-TV, and KOA-TV, all Denver; KSTF-TV Scotts Bluff. For other Collier systems see Sterling, Colo.

\*SIDNEY—Sidney Tv Co. (Collier Community Tv Co.), 1232 Jackson St. 254-4300. Charles Pope, mgr. 2,270 subscribers. Installation fee \$80, monthly rate \$4.50. 5 channels: KBTV (TV), KTVR (TV), KOA-TV and KLZ-TV, all Denver; KFBC-TV Cheyenne, Wyo.; background music. For other Collier systems see Sterling, Colo.

### NEVADA

ELKO—Tv Pix Inc., 376 5th Ave.

RENO—Community Antenna Inc., 300 S. Center St. FA 3-0741. Carlos M. Copeland, mgr. 8,100 subscribers. Installation fee \$10, monthly rate \$4.95. 4 channels: KCRAT-TV and KXTV (TV) Sacramento, KQVR (TV) Stockton-Sacramento, KTVU (TV) Oakland-San Francisco, all Calif.; background music. Also serves Sparks, Nev. For other H&B systems see Florence, Ala.

\*TONOPAH—Tonopah Tv Inc., Box 585. Edward M. Lee, mgr. 415 subscribers. 3 channels.

### NEW HAMPSHIRE

\*BERLIN—Paper City Tv Cable Corp., 215 Main St. 2148. Richard L. Blais, mgr. 3,100 subscribers. Installation fee \$10, monthly rate \$5. 10 channels: WNAC-TV Boston, WCSH-TV, WGAN-TV, both Portland, WMTW-TV Poland Springs, both Maine, WENH (TV) Durham, N. H., WCAX-TV Burlington, Vt., CHLT-TV Sherbrooke, Que.; CBMT (TV), CFCE-TV and CFTM-TV, all Montreal; background music.

\*CLAREMONT—Claremont Cable Co. (Television Communications Corp.), 8 Sullivan St. 542-5421. William Roberts, mgr. 2,100 subscribers. Installation fee \$9.95, monthly rate \$5.95. 5 channels:

WMTW-TV Poland Springs, Me.; WENH (TV) Durham, N. H.; WNAC-TV, WBZ-TV and WHDH-TV, all Boston. For other systems under same ownership see Fayetteville, Ark.

\*COLEBROOK—Colebrook Cable Tv Inc., Box 145. Arnold Boucher, pres. 283 subscribers. 5 channels.

\*GROVETON—North Country Tv Cable Inc., Hanover Rd., Berlin, N. H. Mrs. Della Hanson, pres. 150 subscribers. Installation fee \$10, monthly rate \$4.95. 4 channels: CHLT-TV Sherbrooke, Que.; WCAX-TV Burlington, Vt.; WCSH-TV Portland and WMTW-TV Poland Spring, both Me.

\*KEENE—Better Tv Inc., 14 West St. Albert J. Ricci, pres. 2,200 subscribers. 8 channels: WBZ-TV, WNAC-TV, WHDH-TV, WGBH-TV all Boston, WSDC (TV) Adams, both Mass., WITC-TV Hartford, Conn., WRLP (TV) Keene, WMUR-TV Manchester, both N. H.; background music. Also owns system in Bennington, Vt.

\*LACONIA—Community Tv Corp., 43 Canal St. 524-4425. A. J. Malin, pres. 1,875 subscribers. Monthly rate \$4.25. 7 channels: WBZ-TV, WHDH-TV and WNAC-TV, all Boston; WMUR-TV Manchester, WENH-TV Durham and WGAN-TV Portland, all N. H.; WPIX (TV) New York.

\*LEBANON—Twin State Tv Inc., 2 Mascoma St. Carl Witherall, pres. 1850 subscribers. Installation fee \$137.50 or \$10, monthly rates \$3.50 or \$4.95. 5 channels: WBZ-TV, WNAC-TV and WHDH-TV, all Boston; WMTW-TV Poland Spring, Me.; WCAX-TV Burlington, Vt. NEWPORT—Krans Dept. Store.

### NEW JERSEY

\*ATLANTIC CITY—Atlantic Coast Tv Cable Corp., 3805 Ventnor Ave. 344-2868. Hugh McGinty, pres. 6,000 subscribers. Installation fee \$24.95, monthly rate \$3.85. 5 channels: WOR-TV and WPIX (TV), both New York; WRCV-TV, WCAU-TV and WFIL-TV, all Philadelphia; background music.

\*VENTNOR CITY—South Jersey Tv Cable Co. (H&B Communications Corp.), 6820 Ventnor Ave. Charles Wigutow, mgr. 4,000 subscribers. 5 channels. WRCV-TV, WCAU-TV, WFIL-TV all Philadelphia, WPIX (TV), WOR-TV both New York; background music. For other H&B systems see Florence, Ala.

### NEW MEXICO

\*ARTESIA—Carper Cable Inc., 606 W. Texas. SH 6-3911. Everett Lapsley, pres. 940 subscribers. Monthly rate \$7.50. 5 channels: KOB-TV, KGGM-TV, KOAT-TV all Albuquerque, KAVE-TV Carlsbad, KSWB-TV Roswell, all New Mexico; background music.

AZTEC—Aztec Community Tv Inc., 218 N. Main St. W. J. McConathy, pres. 900 subscribers. 4 channels: KOAT-TV, KOB-TV, KGGM-TV, KNME-TV, all Albuquerque.

\*AZTEC—Televents of New Mexico Inc., 218 N. Main St. Ed Dye, mgr. 900 subscribers. 4 channels: KOB-TV, KGGM-TV, KNME-TV and KOAT-TV, all Albuquerque. For other Televents systems see Fayetteville, Ark.

BAYARD—Nichols Tv Service, 301 Central Ave. 537-2543. Charles M. Nichols, mgr. 625 subscribers. Installation fee \$10, monthly rate \$5.40. 3 channels: KROP-TV, KELP-TV and KTSM-TV, all El Paso; background music.

\*CARLSBAD—Carlsbad Cablevision Inc., 1110 W. Mermod. Darrell A. Swayze, pres. 851 subscribers. 5 channels.

CENTRAL—Nichols Tv Service.

CLAYTON—Clayton Tv Cable System, P. O. Box 567. G. H. (Bunk) Dodson, owner; Jim Mayfield, mgr. 750 subscribers. 3 channels: KVII (TV), KFDA-TV and KGNC-TV, all Amarillo, Tex. For other Dodson-owned systems see Springfield, Colo.

\*CLOVIS—Midwest Video Corp., 1425 Main St. H. M. Wittington, mgr. 2700 subscribers. 5 channels. For other Midwest systems see Greenville, Miss.

\*FARMINGTON—Farmingdon Cable TV, P. O. Box 90, 1911 N. Butler. I. E. Shahan, mgr. 3900 subscribers. Installation fee \$135, monthly rate \$6. 4 channels: KOB-TV, KOAT-TV, KGGM-TV, KNME-TV, all Albuquerque; background music. Owned by TelePrompTer; for other TelePrompTer systems see Liberal, Kan.

FORT BAYARD—Nichols Tv Service.

\*GALLUP—Gallup Cable Tv (Wentronics), 207 S. 1st St. UN 3-3302. Jim Deveraux, mgr. 1,800 subscribers. Installation fee \$40, monthly rate \$5.95. 4 channels: KGGM-TV, KNME-TV,



- KOAT-TV and KOB-TV, all Albuquerque; background music. Wentronics also owns systems in Fredonia, Kan.; Independence, Kan.; Moab, Utah, and Perryton, Tex.
- GALLUP**—Roy's Tv Service, 207 S. First St. LeRoy Baker, mgr. 1,200 subscribers. 3 channels.
- \*GRANTS**—Cable Tv of Grants, Box 67, J. R. Willis, pres. 1863 subscribers. 5 channels.
- \*HOBBS**—Hobbs Tv Co., Box 2197, Broadmoor Center. EX 3-8600. T. A. Rose Jr., pres. 4,486 subscribers. 5 channels: KSWs-TV Roswell, N. M.; KCBd-TV Lubbock, KMID-TV Midland, KOSA-TV Odessa and KVKM-TV Monahans, all Tex. For other systems under same ownership see Russellville, Ala.
- \*LAS VEGAS**—Las Vegas Community Tv Inc., P. O. Box 789. W. J. McConathy, pres. Under construction. 5 channels.
- LORDSBURG**—Great States Electronics Inc. Wilburn Seal, pres.
- \*LOVINGTON**—Lovington Antenna Co., (H&B Communications Corp.), 622 W. Ave. D. W. Erwin, mgr. 1,675 subscribers. Installation fee \$41.78 or \$22.50, monthly rate \$5.15 or \$7.73. 5 channels: KSWs-TV Roswell, N. M.; KOSA-TV Odessa, KVKM-TV Monahans, KLBK-TV and KCBd-TV, both Lubbock, all Texas. For other H&B systems see Florence, Ala.
- \*NOGALES**—Clear-Vision TV, 324 Grand Ave. J. W. Allen, owner. 1,300 subscribers. Installation fee \$10, monthly rate \$5. 5 channels: KOLD-TV, KGUN-TV and KVOA-TV, all Tucson, Ariz.; KOOL-TV and KPHO-TV, both Phoenix, Ariz.; background music.
- NORTH HURLEY**—Nichols Tv Service.
- PORTALES**—H&B Communications Corp. For other H&B Systems see Florence, Ala.
- RATON**—A. R. F. Products Inc., Gardner Road.
- \*RATON**—Raton Tv Network, 211 Park Ave. W. J. McConathy, mgr. 420 subscribers. 3 channels.
- \*ROSWELL**—Cable TV of New Mexico Inc., 110 S. Richardson St. 622-2391. Brown Walker, vp-gen mgr. 4,650 subscribers. Installation fee \$10, monthly rate \$6.50. 5 channels: KOAT-TV, KOB-TV, KGGM-TV, KNME-TV all Albuquerque, KSWs-TV Roswell, N. M.; background music.
- RUIDOSO**—Ruidoso Tv Service, Box 185.
- \*SILVER CITY**—TelePrompTer of Silver City. For other TelePrompTer systems see Liberal, Kan.
- \*TUCUMCARI**—Tucumcari Tv Co. (H&B Communications Corp.), Box 1017. C. E. Sharp, mgr. 1,382 subscribers. 4 channels: KGNC-TV, KFda-TV and KVII (TV), all Amarillo, KICA-TV Clovis, all N. M. For other H&B systems see Florence, Ala.
- VANADIUM**—Nichols Tv Service.

**NEW YORK**

- ALLEGANY**—Television Communications Corp. See Olean, N. Y., listing.
- \*AVOCO**—Hammel's Tv Cable Service, P.O. Box 10. H. Hammel, owner. 96 subscribers. Monthly rate \$3. 5 channels: WROC-TV, WOKR (TV) and WHEC (TV), all Rochester; WKBW-TV and WBEN-TV, both Buffalo, all N. Y.
- BAINBRIDGE**—Bainbridge Tv Service, 28 Julland St. David H. and Orris L. Coe, ptrns. 330 subscribers. 5 channels: WNEF-TV and WINR-TV, both Binghamton, WSYR-TV Syracuse, all New York, WDAU-TV Scranton, WNEP-TV Scranton-Wilkes-Barre, both Pa.; background music.
- \*BATH**—Bradley's Tv Cable Service, 2 Wilson Ave. W. C. Bradley, owner. 1,000 subscribers. 5 channels.
- BATH**—Bath Tv & Service Inc.
- \*CANISTEO**—Canisteo Tv Inc., 5 Prospect Ave. 698-4546. T. F. Sick, mgr. 275 subscribers. Installation fee \$125, monthly rate \$2 or \$20 per yr. 6 channels: WBEN-TV, WKBN-TV both Buffalo, WHEN-TV Syracuse, WROC-TV and WHEC-TV, both Rochester, WSYE-TV Elmira, all New York.
- \*COHOCTON**—Brown's Tv Cable Service, 14 Rosencrans St. 2161. Keith D. Brown, owner. 130 subscribers. 5 channels: WKBW-TV, WGR-TV and WBEN-TV, all Buffalo, WROC-TV Rochester, WHEN-TV Syracuse, all N. Y.
- \*COOPERSTOWN**—Cooperstown Video Co., 70 Main St. Raymond Kniskern, mgr. 495 subscribers. 5 channels.
- \*CORNING**—Corning Community Tv Corp., 135 Bridge St. Charles W. Fribley Jr., owner. 4,500 subscribers. Installation fee \$55, monthly rate \$3.50. 5 channels: WKBW-TV Buffalo, WNEF-TV Binghamton, WSYE-TV Elmira,

- WPIX (TV) New York, WHEN-TV Syracuse, all New York.
- CORNING**—Stelben Tv Antenna System Inc., 104 Bridge St.
- CUBA**—Cuba Cable Co., 24 W. Main St. L. E. Chamberlain, owner. 200 subscribers. 4 channels: WROC-TV Rochester, WGR-TV, WBEN-TV, WKBW-TV all Buffalo, all New York.
- \*DANVILLE**—Bradley's Tv Cable Service, 2 Wilson Ave. Bath, N. Y. W. D. Bradley, mgr. 5 channels.
- DAVISVILLE**—Community Enterprise Signal System. Dr. Calder, pres.
- \*DELHI**—Delhi Video Inc., 21 Elm St. Oneonta, N. Y. W. J. Calsam, pres. 5 channels: WSYR-TV Syracuse; WNEF-TV and WINR-TV, both Binghamton; WTen (TV) Vail Mills, all New York; WDAU-TV Scranton, Pa.; background music. Also owns systems in Oneonta, Endicott-Union City and Sidney, all New York.
- DEPOSIT**—Deposit Tv Corp., 31 Pine St.
- DOWNSVILLE**—Knopp Tv Service.
- \*ELLENVILLE**—Ellenville Wired Tv Co.,

- 180 Canal St. David E. Winer, pres. 1,800 subscribers. 12 channels.
- \*ELMIRA**—Elmira Video Inc., 451 E. Market. RE 3-9141. Donald Guthrie, mgr. 8,500 subscribers. Installation fee \$19.95, monthly rate \$4.50. 11 channels: WBEN-TV, WKBW-TV, both Buffalo; WNEF-TV, WINR-TV and WBJA-TV, all Binghamton; WSYR-TV, WHEN-TV and WNYs (TV), all Syracuse, WSYE-TV Elmira, all New York; WDAU-TV Scranton, Pa.; WPIX (TV) New York. Owned by TelePrompTer; for other TelePrompTer systems see Liberal, Kan.
- ENDICOTT-UNION CITY**—Tri-Town Video Inc., 211 Harrison Ave., Endicott. 754-0790. W. J. Calsam, pres. Under construction. Installation fee \$18.50, monthly rate \$3.80. 9 channels: WBJA-TV, WNEF-TV and WINR-TV, all Binghamton, WPIX (TV), WNEW-TV and WOR-TV, all New York, WHEN-TV, WNYs (TV) and WSYR-TV, all Syracuse, all New York; background music. Also owns systems in Oneonta, Delhi and Sidney, all New York.

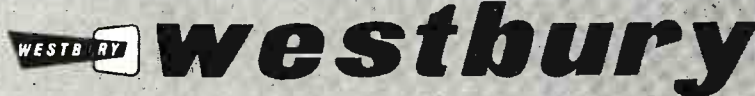

*The company that pioneered transistorized equipment leads again with the big Break Through in:*

# ALL-SILICON ALL-TRANSISTOR ALL-BAND CATV EQUIPMENT ETV DISTRIBUTION EQUIPMENT

Bigness or being #1 does not always mean best. Westbury because of its size is in an unique position to do more for you . . . and do it better too. Westbury's pioneering . . . brings equipment to you that has more features that will stand up longer. Westbury stands behind you with engineering know-how second to none. Standard line of vacuum tube equipment also available.

Write for  CATV and ETV equipment catalog.

# westbury catv corp.

212 South Fulton Ave., Mount Vernon, N.Y. 10550 (914) Owens 9-5225

• PRE-AMPLIFIERS • LINE AMPLIFIERS • CHAIN AMPLIFIERS • DISTRIBUTION AMPLIFIERS • BRIDGING AMPLIFIERS • LINE EXTENDERS . . . SPLITTERS • TAPS • TRAPS • MATCHING NETWORKS . . . Vacuum Tubes, Transistorized

## COMMUNITY ANTENNA TV

- \*GOVERNEUR**—Community Antenna Inc., 123 Main St., 287-2610. Robert M. Caten, pres. 400 subscribers. Installation fee \$25, monthly rate \$4.95. 5 channels; background music.
- GREENWOOD**—Addison Cable Tv. Lewis R. Cornell, pres.
- HAMDEN**—Hamden Tv Inc. DE 7-2611. Donald Crawford, pres. 100 subscribers. 4 channels: WNYT (TV) Syracuse, N. Y.; WBJA-TV, WINR-TV and WNBFTV, all Binghamton, N. Y.; background music.
- HANCOCK**—Hancock Video Inc., 33 E. Front St.
- \*HORNELL**—Hornell Tv Service Inc., 166 Main St. 324-4611. Jack E. Pryor, pres. 3,200 subscribers. Installation fee \$125, monthly rate \$3. 7 channels: WGR-TV, WBEW-TV and WKBW-TV, all Buffalo; WROC-TV, WOKR (TV) and WHEC-TV, all Rochester; WHEN-TV Syracuse, all New York.
- \*HORNELL**—Ford Walton Tv Co., 374 Ontario St. Ford Walton, mgr. 272 subscribers. 7 channels.
- HORSEHEADS**—Chemung Valley Tv Corp., 518 W. State St., Ithaca. Anthony Ceracche, pres. 1,000 subscribers. 6 channels: WINR-TV, WNBFTV, both Binghamton, WROC-TV Rochester, WHEN-TV, WSYR-TV both Syracuse, WSYE-TV Elmira, all New York. Also owns systems in Ithaca, Montour Falls, S. Fallsburg, Saugerties, Candor, all New York.
- \*ITHACA**—Ceracche Tv Corp., 518 W. State St. Anthony Ceracche, pres. 6,300 subscribers. 5 channels: WNBFTV Binghamton, WHEN-TV, WSYR-TV both Syracuse, WROC-TV Rochester, all New York, WNEP-TV Scranton-Wilkes-Barre, Pa. For other ownership see Horseheads, N. Y.
- \*KINGSTON**—Kingston Cablevision Inc., Pearl & Wall Sts. Walter Hotz, pres. 100 subscribers. 5 channels.
- \*LIBERTY**—Liberty Video Corp., 85 N. Main St. Alan Garry, mgr. 1,000 subscribers. 5 channels: WABC-TV, WCBS-TV, WNBC-TV, WNEW-TV, WPIX (TV) all New York, N. Y.
- \*LIVINGSTON MANOR**—Round Top Tv Club Inc., Liv. Manor 32, Harold B. Spriggs, sec-mgr. 310 subscribers. Installation fee \$100, monthly rate \$2.08. 6 channels: WCBS-TV, WNEW-TV, WPIX-TV, WNBC-TV, WABC-TV, all New York City; WNBFTV Binghamton, all New York; background music.
- \*LONG ISLAND**—Long Island Cablevision Corp., 122 Front St. Greenport, N. Y. GR 7-1940. Philip J. Kenter, pres. Under construction. Installation fee \$30, monthly rate \$5. 9 channels: \*WNBT (TV) Newark; WCBS-TV, WNBC-TV, WNEW-TV, WABC-TV, WOR-TV and WPIX (TV), all New York; WTIC-TV Hartford and WNBC-TV New Haven, both Conn.; background music.
- LONG LAKE**—Shaw Mt. Cable Tv Inc. 629-3771. Percy W. Stanton, chief engr. 80 subscribers. Installation fee \$125, monthly rate \$3. 3 channels: WNYC-TV New York, WSYR-TV Syracuse and WRGB-TV Schenectady, all New York.
- \*MARGARETVILLE**—Tel-Viz System. Sheldon A. Birdsall, mgr. 177 subscribers. 2 channels.
- MASSENA**—Antenna System Corp. of Massena. 67 Main St.
- MIDDLEBURG**—Electronic Tv Cable Co., 121 Main St. Frank Schmidt, owner. 137 subscribers. Installation fee \$19.95, monthly rate \$3.50. 4 channels: WRGB-TV Schenectady, WTEM-TV Vail Mills, WAST-TV Albany and WKTV (TV) Utica, all New York.
- MONTOUR FALLS**—Montour Falls Tv Corp., 518 W. State St., Ithaca, N. Y. Anthony Ceracche, pres. 400 subscribers. 5 channels: WNBFTV, WINR-TV, both Binghamton, WSYR (TV) WHEN-TV, both Syracuse, WROC-TV, all N. Y.
- MORAVIA**—Moravia Tv Cable Service. Also serves Locke, N. Y. Ray S. Dyer Jr., owner. 350 subscribers. Installation fee \$12.50, monthly rate \$3.75. 5 channels: WPIX (TV) New York; WROC-TV Rochester; WHEN-TV, WSYR-TV and WNYT (TV), all Syracuse, all New York.
- NAPANOCH**—Napanoch Tv Service Club Inc.
- \*NORWICH**—Valley Video, Inc., 24 E. Main St. Sterling F. Hixley, pres. 2,000 subscribers. 5 channels: WINR-TV, WNBFTV, both Binghamton, WSYR-TV, WHEN-TV, both Syracuse, all N. Y.; WNEP-TV Scranton-Wilkes-Barre, Pa.
- \*OGDENSBURG**—Cable Tv Inc., 411 State St. David E. Winer, pres. 12 channels.
- OLEAN-ALLEGANY**—Pennsylvania (Televents Corp.), 129 Main St., Bradford, Pa. William Taylor, mgr (operated by Systems Management Co.), 3,100 subscribers. 5 channels: WBEN-TV, WGR-TV and WKBW-TV, all Buffalo, N. Y.; WROC-TV Rochester, N. Y.; CHCH-TV Hamilton, Ont. For other Televents systems see Fayetteville, Ark.
- \*OLEAN**—Nicholas Radio & Tv Service Inc., Westons, Rt. 17. Oliver W. Nicholas, pres. Under construction. 4 channels.
- \*OLEAN**—Olean Tv Cable Co. (Television Communications Corp.), 122 W. State. FR 2-5220. Fred Schwab, mgr. 3,300 subscribers. Installation fee \$16.50, monthly charge \$5.50. 5 channels: WREN-TV, WGR-TV and WKBW-TV, all Buffalo, WROC-TV Rochester, N. Y., CHCH-TV Hamilton, Ont. Also serves Allegany, N. Y., and Eldred, Pa. For other systems under same ownership see Fayetteville, Ark.
- \*ONEONTA**—Oneonta Video Inc., 21 Elm St. 432-0500. W. J. Calsam, pres. 3,850 subscribers. Installation fee \$49.50, monthly rate \$4.50. 9 channels: WNBFTV, WINR-TV and WBJA-TV, all Binghamton; WPIX (TV), WOR-TV and WNEW-TV, all New York; WKTU (TV) Utica; WHEN-TV and WNYT (TV), both Syracuse; all N. Y.; background music. Also owns systems in Sidney, Endicott and Delhi, all New York.
- OWEGO**—Southern Teir Enterprises, 180 Front St.
- \*PORT JERVIS**—Port Video Corp., 32 Ball St. E. J. Trainor, sec. 1600 subscribers. 8 channels.
- \*SARANAC LAKE**—Resort Cable Tv Inc., 119 Broadway. J. Hugh Sutphen, mgr.
- \*SIDNEY**—Sidney Video Inc., 5 Division St. W. J. Calsam, pres. 1,200 subscribers. 5 channels: WDAU-TV Scranton, WNEP-TV Scranton-Wilkes-Barre, both Pennsylvania; WNBFTV, WINR-TV, both Binghamton, N. Y.; WSYR-TV Syracuse, N. Y. Also owns systems in Delhi, Endicott-Union and Oneonta, all New York.
- \*WALTON**—Walton Community Antenna System Inc., 145 Delaware St. Edwin W. Miller Sr., pres. 900 subscribers. 5 channels.
- WATERTOWN**—C&H Tv Service Inc., 119 Stone St.
- WATKINS GLEN**—Master Tv, 302 N. Franklin St.
- WAVERLY**—Valley Tv Cable Co. of N. Y. Inc. 137 W. Lockhart St., Sayre, Pa. 833-9260. Alice D. Stephens, mgr. 670 subscribers. Installation fee \$45, monthly rate \$3.50. 8 channels: WDAU-TV Scranton, WBRE-TV Wilkes-Barre, both Pa.; WNBFTV Binghamton; WSYE-TV Elmira; WPIX (TV), WOR-TV and WNEW-TV, all New York; WNYT (TV) Syracuse, N. Y.
- \*WELLSVILLE**—Wellsville Tv Cable Co., 26 Jefferson St. C. J. Rigas, pres. 1100 subscribers. 5 channels.
- \*WOODRIDGE**—Woodridge Wired Tv Co., 177 Canal St., Ellenville, N. Y. David E. Winer, pres. 210 subscribers. 8 channels.

### NORTH CAROLINA

- \*WILMINGTON**—Cable Tv Co., 7 S. 2nd St. 763-7366. Frank K. Waters, gen mgr. 2,800 subscribers. Installation fee \$19.50, monthly rate \$5.95. 5 channels: WNCT (TV) Wilmington, WTVD (TV) Durham, WECT (TV) Wilmington, WITN (TV) Washington and WRAL-TV Raleigh, all North Carolina; background music.

### OHIO

- \*ATHENS**—Tv Cable Co., 11 W. State St. LY 3-1128. Robert Carsey, mgr. 1,100 subscribers. Installation fee \$10, monthly rate \$3.75. 6 channels: WLWC (TV), WTVN (TV) and WBNS-TV, all Columbus, Ohio; \*WOUB-TV Athens, Ohio; WSAZ-TV Huntington and WCHS-TV Charleston, both W. Va.
- BENTON**—Wired Tv Transmission System.
- CALDWELL**—Caldwell Tv Cable Co.
- \*CAMBRIDGE**—Tv Cable System Inc., 1034 Steubenville Ave. Claude Stevanus, pres. 2,300 subscribers. Installation fee \$10, monthly rate \$5.50. 5 channels: WLWC-TV, WTVN (TV) and WBNS-TV, all Columbus, WHIZ-TV Zanesville, all Ohio; WTRF (TV) Wheeling, W. Va.; background music.
- \*COSHOCOTON**—Tower Antenna Inc., 640 Main St. 623-3513. Claude Stevanus, pres. 3,800 subscribers. Installation fee \$10, monthly rate \$5.50. 5 channels; background music.
- MALTA**—Lawrence Pennell.
- \*MARIETTA**—Ohio Valley Cable Corp., 405 2d St. 373-9451. Frank L. Tacy, mgr. 2,117 subscribers. Installation fee \$89 or \$10, monthly rate \$4 or \$5. 5 channels: WTAP-TV Parkersburg, WCHS-

TV Charleston, WHTN-TV and WSAZ-TV Huntington, WTRF Wheeling, all West Virginia. Also owns systems in Williamstown, St. Marys and Sistersville, all West Virginia.

**McCONNELLSVILLE**—Braggs Service, 495 W. Riverside Dr.

**MILLERSBURG**—Eppley Radio Appliance.

**\*MURRAY CITY**—Tv Cable Service, Box 485. John Ayers, mgr. 140 subscribers. 5 channels.

**\*NEWCOMERSTOWN**—Newcomerstown Tv Cable System, 109 Canal St. Oliver Ort, mgr. 840 subscribers. 5 channels: WSTV-TV Steubenville, KYW-TV and WEWS-TV Cleveland, WENS-TV Columbus, all Ohio, and WTRF Wheeling, W. Va.; background music.

**NEW PHILADELPHIA**—Tv Antenna System Inc., 617 Tuscarawas Ave. K. G. Walker, sec-treas-mgr. 4,400 subscribers. Installation fee \$45, monthly rate \$4.50. 6 channels: WJW-TV, KYW-TV and \*WEUS-TV, all Cleveland, WSTV-TV Steubenville and WLWC (TV) Columbus, all Ohio; WTRF-TV Wheeling, W. Va.

**\*PORTSMOUTH**—Multi-Channel Tv Cable Co., 1401 Chillicothe St. EL 3-1415. Harold Sagraves, mgr. Installation fee \$10, monthly rate \$5. 7 channels: WLWC (TV), WTVN (TV) and WBNS-TV, all Columbus; WLWT (TV) Cincinnati; WSAZ-TV and WHTN-TV, both Huntington, W. Va.; WCHS-TV Charleston, W. Va.

**\*SUGARCREEK**—Tower Antennas Inc., Box 247. Claude Stevanus, pres. 275 subscribers. 5 channels.

**WAVERLY**—Beacon Tv.

### OKLAHOMA

- \*ALTUS**—Vumore Co., 618 N. Main. Fred McElroy, mgr. 2267 subscribers. 5 channels. For other Vumore systems see Cottonwood, Ariz.
- \*ALVA**—Alva Community Tv Inc., 507 Barnes Ave Ernest Dixon, mgr. 792 subscribers. 5 channels. Also owns system in Guymon.
- \*ARDMORE**—Vumore Co., Box 986. Bob J. Lewis, mgr. 2343 subscribers. 5 channels. For other Vumore systems see Cottonwood, Ariz.
- \*CLINTON**—TV Cable of Clinton, 406 Frisco. Lew Preston, mgr. 4 channels: KWTV (TV) and WKY-TV, both Oklahoma City; KOCO-TV Enid, Okla.; KSWB (TV) Elk City, Okla.; background music.
- CORDELL**—Cordell Tv Cable System, P. O. Box 37. G. H. (Bunk) Dodson, owner; H. G. Weik, mgr. 550 subscribers. 4 channels: KWTV (TV) and WKY-TV, both Oklahoma City; KOCO-TV Enid, Okla.; KFDX-TV Wichita Falls, Tex. For other Dodson-owned systems see Springfield, Colo.
- \*DURANT**—Clear-View Tv Inc., Box 529. Bob C. Story, mgr. 880 subscribers. 5 channels.
- \*ELK CITY**—Community Tv Inc., Box 770. I. A. Patterson. 1913 subscribers. 4 channels.
- ERICK**—Cecil Crawford, Crawford's Furniture Co.
- \*GRANITE-SENTINEL**—Granite-Sentinel Televue Co., Box 296. J. R. Willis, mgr. 200 subscribers. 6 channels.
- \*GUYMON**—Guymon Tv Inc., Box 778. Curtis M. Faris, pres. 1480 subscribers. Monthly rate \$7.50. 3 channels: KGNC-TV, KFDA-TV and KVII (TV), all Amarillo, Tex.
- \*HOBART**—Vumore Co., 315 S. Washington, Box 720. Ted Shriner, mgr. 1200 subscribers. 5 channels. For other Vumore systems see Cottonwood, Ariz.
- HOLLIS**—Hollis Community Tv, 118 N. Main St.
- HOOKER**—Hooker Tv Cable. C. J. Ham-mack.
- \*HUGO**—Vumore Co., 120 W. Duke, Box 720. Don Turley, mgr. 981 subscribers. 5 channels. For other Vumore systems see Cottonwood, Ariz.
- \*IDABEL**—Vumore Co., Box 446. Jim Monroe, mgr. 350 subscribers. Monthly rate \$8. 5 channels: KSLA-TV and KTBS-TV, both Shreveport, La.; KTLA-TV Texarkana, Tex.-Shreveport; KTWV (TV) Ft. Worth-Dallas; KTEN (TV) Ada, Okla.
- \*LAVERNE**—Laverne Tv Cable Co. 4141. Dorsey H. Long, owner. 400 subscribers. Installation fee \$10, monthly rate \$7.50. 3 channels; background music.
- \*MAGNUM**—Vumore Co. Box 248. Leslie Veach, mgr. 859 subscribers. 5 channels.
- \*POTEAU**—Transwestern Video, Inc. 102



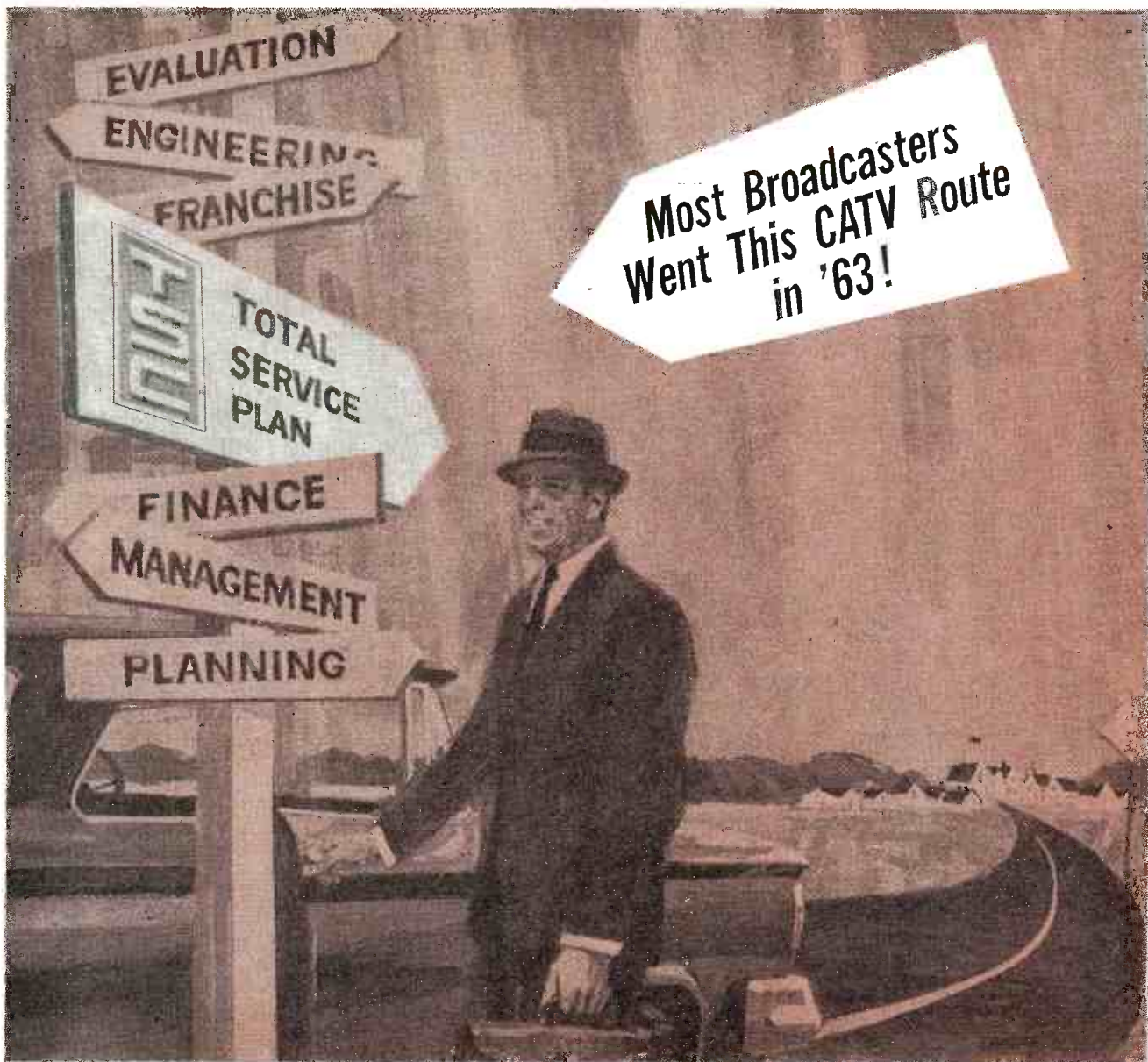

## which CATV route should you CHOOSE?

When you consider a CATV system, choose the organization that can answer all your CATV questions.

**SYSTEM EVALUATION**  Engineering studies and analyses of over 34 systems

**FRANCHISE PROCUREMENT**  Assisted in procuring more than two dozen franchises

**ENGINEERING**  Designed and improved over twelve CATV products

**SYSTEM PLANNING**  Laid out more systems in 1963 than all previous years combined

**CONSTRUCTION**  Constructed over 3,000,000 feet of plant

**PERSONNEL & TRAINING**  Recruited, trained and staffed thirteen complete CATV systems

**SYSTEM ADVERTISING**  Sold 13,284 connections for our CATV customers

**THE SUCCESSFUL ROAD TO CATV IS TSC!**



**TELESYSTEMS CORPORATION**

113 South Easton Road, Glenside, Pennsylvania • 215 TU4-6635

## COMMUNITY ANTENNA TV

- N. Harper St. Joe D. Davis, pres. 5 channels: KWTW (TV) Oklahoma City; KVOO-TV, KOTV (TV), and KUTL-TV, all Tulsa; KFSA-TV, Ft. Smith, Ark.; background music.
- \*SAYRE—Sayre Tv Cable System, P. O. Box 24. G. H. (Bunk) Dodson, owner; Glenn Hartpence, mgr. 800 subscribers. 5 channels: KOCO-TV Enid, Okla.; KWTW (TV) and WKY-TV Oklahoma City; KSWO-TV Lawton, Okla. KFDX-TV Wichita Falls, Tex. For other Dodson-owned systems see Springfield, Colo.
- \*TONKAWA—Fidelity Cables Inc., 415 N. W. 49th St., Oklahoma City, Mo. 8-3298. Earl Phillips, mgr. Monthly rate \$6.95. 8 channels: WKY-TV, \*KETA-TV and KWTW (TV), all Oklahoma City; KOCO-TV Enid, KVOO-TV and KOTV (TV), both Tulsa, all Oklahoma; KAKE-TV and KARD-TV, both Wichita, Kan.; background music.
- WAYNOKA—Waynoka Community Tv, 117 E. Cecil.
- \*WOODWARD—Tru-Vu Community Tv, 1117 11th St. Roy L. Butcher, pres. 1964 subscribers. 3 channels.
- ### OREGON
- ARLINGTON—Arlington Tv Co-operative Inc. James Green, pres. 175 subscribers. Installation fee \$5, monthly rate \$3 or \$5. 4 channels: KGW-TV, KOIN-TV, both Portland; KEPR-TV Pasco and KNDU (TV) Richland, both Wash.
- \*ASTORIA—Clatsop Tv Co., 1241 Duane St. FA 5-6114. G. L. Davenport, mgr. 2,875 subscribers. Installation fee \$110, monthly rate \$4.10. 5 channels: KOMO-TV and KING-TV, both Seattle; KOIN-TV, KGW-TV and KATU (TV), all Portland, Wash. Common ownership with systems in The Dalles and Seaside, both Ore., and Long Beach, Wash.
- BAKER—Eastern Oregon Tv Inc., 1900 Resort St. R. L. Stoner, mgr. 2421 subscribers. 3 channels.
- BAKER—Koehler Radio & Tv Service.
- BATES—Scott's Furniture, Main St.
- BEND—Bend Tv Cable Co., 734 Franklin St. 382-5551. Ray F. Siegenthaler, pres. 3,500 subscribers. Installation fee \$135, monthly rate \$3.60. 4 channels: KOIN-TV, KOAP-TV and KGW-TV, all Portland; KVAL-TV Eugene, both Ore.
- \*BURNS—Burns-Hines Tv Inc., 85 East "B" St. Leonard Bergseth, mgr. 1160 subscribers. 5 channels: KGW-TV, KOIN-TV, KPTV (TV), all Portland; KBOI-TV, KTUV (TV) Boise, Idaho.
- CONDON—Condon Tv Co-op.
- \*COOS BAY—Bay Tv Inc. (Television Communications Corp.), 250 S. 2d St. 267-7061. J. H. Lenahan, mgr. 6,200 subscribers. Installation fee \$142, monthly rate \$4. 3 channels: KPTV (TV), KOIN-TV and KGW-TV, all Portland; KCBY-TV Coos Bay and KEZI-TV Eugene, all Ore.; background music. Also serves North Bend, Eastside and Empire, all Ore. For other Televents systems see Fayetteville, Ark.
- \*COQUILLE—TelePrompTer of Coquille. For other TelePrompTer systems see Liberal, Kan.
- COTTAGE GROVE—Tv Cable Systems Inc., 119 S. 6th St.
- CULVER—Rowan's Tv Inc., 790 5th St., Madras, Ore. 475-2969. James P. Rowan, pres. 52 subscribers. Installation fee \$25, monthly rate \$4.95. 5 channels: KPTV (TV), KATU (TV), \*KOAP-TV, KOIN-TV and KGW-TV, all Portland, Ore. Also owns Madras system.
- DELAKE—Lincoln Tv System Inc.
- DEPOE BAY—Depoe Bay Tv Co., Box 169.
- DRAIN—Community Antenna System.
- ELGIN—Wallowa Community Tv, Box 36.
- \*ENTERPRISE—Enterprise Tv Service Co., 106 S. River St. 91. E. C. Storm, mgr. 600 subscribers. Installation fee \$24.95, monthly rate \$4.50 or \$6. 3 channels: KHQ-TV, KREM-TV, KXLY-TV, all Spokane, Wash.
- \*EUGENE—Abar Tv Cable Co. (TelePrompTer Corp.), 298 W. Broadway. William D. Elkins, gen mgr. 6,000 subscribers. Installation fee \$19.95, monthly rate \$4. 7 channels: KVAL-TV and KEZI-TV, both Eugene; KOAC-TV Corvallis, Ore.; KPTV (TV), KGW-TV, KOIN-TV and KATU-TV, all Portland, Ore. For other TelePrompTer systems see Liberal, Kan.
- \*FOSSIL—Fossil Community Tv Inc. Robert Misener, pres. 135 subscribers. Installation fee and monthly rate vary. 4 channels: KOIN-TV, KGW-TV, KPTV (TV), all Portland; KEPR-TV Pasco, Wash.
- GARDINER—Gardiner Tv Corp. Gerald Wiese, pres. 50 subscribers. 3 channels: KCBY-TV, Coos Bay, Ore.; KEZI-TV Eugene, Ore.; KOIN-TV Portland, Ore.; KRCR-TV Redding, Calif.
- LEWIS—Lewis Tv Co-op.
- KINZUA—Kinzua Pine Mills System.
- KINZUA—Kinzua Corp.
- \*KLAMATH FALLS—Klamath Antenna Cable Tv, P. O. Box 510. Everett A. Faber, vp. 1,100 subscribers. Installation fee \$15, monthly rate \$5. 6 channels: KBES-TV and KMED-TV, both Medford; KOTI (TV) Klamath Falls, KVAL-TV Eugene and KOAC-TV Corvallis, all Ore.; KRCR-TV Redding, Calif.
- \*LA GRANDE—Eastern Oregon Tv Inc., 1316 Adams. R. L. Stoner, pres. 5650 subscribers. 3 channels.
- LAKEVIEW—Lakeview Tv., 120 N. G St. WH 7-7251. N. W. Hartwig, mgr. 740 subscribers. Installation fee \$49.50, monthly rate \$3. 3 channels: KOTI (TV) Klamath Falls, Ore.; KRCR-TV Redding, Calif.; KVIP-TV Reno.
- LEXINGTON—Lexington Tv Co-op.
- MADRAS—Rowan's Tv Inc., 790 5th St. 475-2969. James P. Rowan, owner. 400 subscribers. Installation fee \$10, monthly rate \$4.95. 5 channels: KPTV (TV), KATU (TV), \*KOAP-TV, KOIN-TV and KGW-TV, all Portland, Ore.; background music. Also owns Culver, Ore., system.
- \*MEDFORD—Jackson Antenna Cable Tv, Box 1189. Everett A. Faber, vp. 100 subscribers. Installation fee \$50, monthly rate \$5. 4 channels: KBES-TV and KMED-TV, both Medford; KOTI (TV) Klamath Falls and KOAC-TV Corvallis, all Ore.
- MILL CITY—Santiam Tv Cable, Box 377.
- MILTON FREEWATER—Otto Tv Cable Co., 1104 1/2 S. Main.
- MITCHELL—Mitchell Community Tv.
- MOSIER—Community Antenna System.
- MORO—Community Antenna System.
- \*MT. VERNON—Blue Mt. Tv Cable Co. WE 2-2383. Jack McKenna, owner. 150 subscribers. Installation fee \$19.50, monthly rate \$4.50. 2 channels: KBOI-TV, KTUV (TV), both Boise, Idaho.
- \*MYRTLE POINT—Tv Systems Inc. (Television Communications Corp.), Box 117. 572-5519. J. H. Lenahan, mgr. 900 subscribers. Installation fee \$10, monthly rate \$4.80. 5 channels: KOIN-TV Portland, KBES-TV Medford and KVAL-TV and KFZI-TV, both Eugene, KCBY-TV Coos Bay, all Ore.; background music. For other TCC systems see Fayetteville, Ark.
- \*NEWPORT—Magee Tv Cable Co., 1032 N. Eads St. Ernest Magee, pres. 1274 subscribers. 5 channels.
- \*OAKRIDGE—Northwest Antenna Cable Co., Box 434. Quentin L. Norquist, pres. 705 subscribers. 5 channels.
- \*OCEAN LAKE—DELAKE—Lincoln Tv System Inc., P. O. Box 481, Delake. M. F. Berglund, owner; Carl E. Schmauder, vp-mgr. 1,343 subscribers. Installation fee \$120, monthly rate \$3.75. 5 channels: KPTV (TV), \*KOAP-TV, KOIN-TV and KGW-TV, all Portland, Ore.; KEZI-TV Eugene, Ore.
- \*PENDLETON—Pendleton Community Tv System Inc., 21 S. Fraser. Carroll D. Courtner Jr., mgr. 3505 subscribers. 4 channels.
- \*PENDLETON—Weston & Athena Cable Co., P. O. Box 477, Astoria, Ore. Harold B. Fetterly, owner. 300 subscribers. 5 channels.
- PILOT ROCK—Pilot Rock Tv Corp., Box 676.
- \*PORTLAND—Trans-Video Co. of Oregon 1451 N.E. Alberta St. Stan Terry, owner. 235 subscribers. 5 channels.
- POWERS—Television Systems (Television Communications Corp.), P. O. Box 117. Myrtle Point, Ore. J. H. Lanahan, mgr. 200 subscribers. Installation fee \$25, monthly rate \$4.80. 4 channels: KEZI-TV Eugene, KOIN-TV Portland, KPIC (TV) Roseburg & KCBY-TV Coos Bay, all Ore.; background music. For other TCC systems see Fayetteville, Ark.
- TV Eugene, Ore.; KOIN-TV Portland, Ore.
- \*GRANTS PASS—Josephine Cable Tv, P. O. Box 1227. Everett A. Faber, pres. 750 subscribers. Installation fee \$15, monthly rate \$5. 5 channels: KVAL-TV and KEZI-TV, both Eugene, KBES-TV and KMED-TV, both Medford, KOAC-TV Corvallis, all Ore.
- HEPPNER—Heppner Tv Inc., 113 N. Main St. Carl F. Spaulding, sec-treas. 461 subscribers. Installation fee \$135, monthly rate \$3.50. 4 channels: KGW-TV and KOIN-TV, both Portland, Ore.; KEPR-TV Pasco and KNDU (TV) Richland, both Wash.; background music.
- HOOD RIVER—Hood River Cable Tv System, 115 Oak. 386-2414. Clarke A. Brathovd, owner. 480 subscribers. Installation fee \$125 or \$29.92, monthly rate \$3.80 or \$5. 5 channels: KATU-TV, KOIN-TV, KGW-TV, KPTV (TV) and KOAP-TV, all Portland, Ore.; background music.
- IONE—Ione City Tv Co-op.
- KINZUA—Kinzua Pine Mills System.
- KINZUA—Kinzua Corp.
- \*KLAMATH FALLS—Klamath Antenna Cable Tv, P. O. Box 510. Everett A. Faber, vp. 1,100 subscribers. Installation fee \$15, monthly rate \$5. 6 channels: KBES-TV and KMED-TV, both Medford; KOTI (TV) Klamath Falls, KVAL-TV Eugene and KOAC-TV Corvallis, all Ore.; KRCR-TV Redding, Calif.
- \*LA GRANDE—Eastern Oregon Tv Inc., 1316 Adams. R. L. Stoner, pres. 5650 subscribers. 3 channels.
- LAKEVIEW—Lakeview Tv., 120 N. G St. WH 7-7251. N. W. Hartwig, mgr. 740 subscribers. Installation fee \$49.50, monthly rate \$3. 3 channels: KOTI (TV) Klamath Falls, Ore.; KRCR-TV Redding, Calif.; KVIP-TV Reno.
- LEXINGTON—Lexington Tv Co-op.
- MADRAS—Rowan's Tv Inc., 790 5th St. 475-2969. James P. Rowan, owner. 400 subscribers. Installation fee \$10, monthly rate \$4.95. 5 channels: KPTV (TV), KATU (TV), \*KOAP-TV, KOIN-TV and KGW-TV, all Portland, Ore.; background music. Also owns Culver, Ore., system.
- \*MEDFORD—Jackson Antenna Cable Tv, Box 1189. Everett A. Faber, vp. 100 subscribers. Installation fee \$50, monthly rate \$5. 4 channels: KBES-TV and KMED-TV, both Medford; KOTI (TV) Klamath Falls and KOAC-TV Corvallis, all Ore.
- MILL CITY—Santiam Tv Cable, Box 377.
- MILTON FREEWATER—Otto Tv Cable Co., 1104 1/2 S. Main.
- MITCHELL—Mitchell Community Tv.
- MOSIER—Community Antenna System.
- MORO—Community Antenna System.
- \*MT. VERNON—Blue Mt. Tv Cable Co. WE 2-2383. Jack McKenna, owner. 150 subscribers. Installation fee \$19.50, monthly rate \$4.50. 2 channels: KBOI-TV, KTUV (TV), both Boise, Idaho.
- \*MYRTLE POINT—Tv Systems Inc. (Television Communications Corp.), Box 117. 572-5519. J. H. Lenahan, mgr. 900 subscribers. Installation fee \$10, monthly rate \$4.80. 5 channels: KOIN-TV Portland, KBES-TV Medford and KVAL-TV and KFZI-TV, both Eugene, KCBY-TV Coos Bay, all Ore.; background music. For other TCC systems see Fayetteville, Ark.
- \*NEWPORT—Magee Tv Cable Co., 1032 N. Eads St. Ernest Magee, pres. 1274 subscribers. 5 channels.
- \*OAKRIDGE—Northwest Antenna Cable Co., Box 434. Quentin L. Norquist, pres. 705 subscribers. 5 channels.
- \*OCEAN LAKE—DELAKE—Lincoln Tv System Inc., P. O. Box 481, Delake. M. F. Berglund, owner; Carl E. Schmauder, vp-mgr. 1,343 subscribers. Installation fee \$120, monthly rate \$3.75. 5 channels: KPTV (TV), \*KOAP-TV, KOIN-TV and KGW-TV, all Portland, Ore.; KEZI-TV Eugene, Ore.
- \*PENDLETON—Pendleton Community Tv System Inc., 21 S. Fraser. Carroll D. Courtner Jr., mgr. 3505 subscribers. 4 channels.
- \*PENDLETON—Weston & Athena Cable Co., P. O. Box 477, Astoria, Ore. Harold B. Fetterly, owner. 300 subscribers. 5 channels.
- PILOT ROCK—Pilot Rock Tv Corp., Box 676.
- \*PORTLAND—Trans-Video Co. of Oregon 1451 N.E. Alberta St. Stan Terry, owner. 235 subscribers. 5 channels.
- POWERS—Television Systems (Television Communications Corp.), P. O. Box 117. Myrtle Point, Ore. J. H. Lanahan, mgr. 200 subscribers. Installation fee \$25, monthly rate \$4.80. 4 channels: KEZI-TV Eugene, KOIN-TV Portland, KPIC (TV) Roseburg & KCBY-TV Coos Bay, all Ore.; background music. For other TCC systems see Fayetteville, Ark.
- PRINEVILLE—Prineville Community Tv Inc., 369 W. Park St.
- \*REEDSFORT—Cable Tv Corp., Box 186. Stanley D. Esselstrom, mgr. 700 subscribers. 5 channels.
- RIVERTON—Riverton Community Tv Co.
- \*ROSEBURG—Douglas Cable Tv, 326 N.E. Winchester St. Everett Faber, vp. 600 subscribers. Installation fee \$15, monthly rate \$5. 5 channels: KBES-TV Medford, KPIC (TV) Roseburg, KVAL-TV & KEZI-TV, both Eugene, & KOAC-TV Corvallis, all Ore.
- SEASIDE—Seaside Tv Service Co., 602 Broadway.
- \*SHERIDAN—Stuck Electric Co., 409 N.W. Gardner St. Frank B. Stuck, owner. 843-4422. 365 subscribers. Installation fee \$120 or \$22.50, monthly rate \$3.50 or \$4.95. 5 channels: KOIN-TV, KPTV (TV), KGW-TV and KATU (TV), all Portland, & KOAC-TV Corvallis, both Ore.
- \*SPRINGFIELD—TelePrompTer of Springfield Inc., 298 W. Broadway, Eugene, Ore. William D. Elkins, mgr. 810 subscribers. Installation fee \$19.95, monthly rate \$4. 7 channels: KVAL-TV and KEZI-TV, both Eugene; KOAC-TV Corvallis, Oregon; KATU (TV), KPTV (TV), KOIN-TV and KGW-TV, all Portland, Ore. For other TelePrompTer systems, see Liberal, Kan.
- \*THE DALLES—The Dalles Tv Co., 409 Union St. FY 5-2060. G. L. Davenport, mgr. 3,952 subscribers. Installation fee \$99.50, monthly rate \$4. 7 channels: KOMO-TV & KING-TV, both Seattle; KATU (TV), KOIN-TV, KGW-TV, KPTV (TV) & \*KOAP-TV, all Portland, Ore. Common ownership with system in Astoria, Ore.
- \*TILLAMOOK—Tillamook Tv Inc., P. O. Box 485. Paul H. Lewis, pres. 712 subscribers. 5 channels.
- \*TOLEDO—Mac's Tv Electronics, 195 Main St. H. W. McClure, owner-mgr. 770 subscribers. 5 channels: KOAC-TV, Corvallis, Ore.; KVAL-TV, Eugene, Ore.; KPTV (TV), KGW-TV, KOIN-TV, all Portland.
- WALLOWA—Wallowa Community Tv.
- WARM SPRINGS—Warm Springs Cable System. Dan Macy, owner. 180 subscribers. 3 channels: KGW-TV, KOIN-TV, KPTV (TV), all Portland; background music.
- \*WECOMA BEACH—Lincoln Tv Systems Inc., Box 66. De 994-3111. M. F. Berglund, pres. 1,501 subscribers. Installation fee \$120, monthly rate \$3.75. 5 channels: KOIN-TV, KGW-TV, KATV (TV) & KPTV (TV), all Portland; KEZI-TV Eugene, both Ore.
- WHEELER—Prickett's Radio & Tv, P. O. Box 96. Harvard E. and Jessie Prickett, owners. 571 subscribers. 5 channels: KPTV (TV), KATU (TV), KOIN-TV and KGW-TV, all Portland, Ore.; KOAC-TV Corvallis, Ore.
- \*YACHATS—Yachats Community Tv System. P. O. Box 123 K. Homer C. Stokes, Partner. 600 subscribers. 3 channels: KOIN-TV, KGW-TV, Portland; KEZI-TV Eugene, Ore.
- ### PENNSYLVANIA
- \*ASHLAND—Ashland Video Co., Box 146. Robert N. Kyler, pres. 843 subscribers. 5 channels.
- AVIS—Charles Tv Cable, William T. Charles, Central Ave.
- \*BANGOR—Clar-O-View Community Tv Inc., 34 Market St. 581-7780. J. W. Arnts, pres & gen mgr. 554 subscribers. Installation fee \$15, monthly rate \$4.95. 5 channels: WCAU-TV, WFIL-TV, & WRCV-TV, all Phila.; WOR-TV, WPIX (TV), both New York.
- \*BEAVER FALLS—Tower Cable Systems Corp., 610 19th St. Claude Stevanus, pres. 975 subscribers. 8 channels.
- \*BELLEFONTE—Centre Video Corp., 136 West High St. James R. Palmer, pres. 2,528 subscribers. Installation fee \$5, monthly rate \$4.50. 5 channels: WFEG-TV Altoona; WJAC-TV Johnstown; WGAL-TV Lancaster; WNEP-TV Scranton & WHP-TV Harrisburg, all Pa.; background music. Also owns systems in Kane, State College & Towanda, all Pa.
- \*BERWICK—Cable Tv Co., 203 E. Front St., Hazleton, Pa. Joseph S. Gans, pres. 669 subscribers. 5 channels.
- BETHLEHEM—Service Electric Tv Cable Inc., 302 Broadway.
- BLAIRS MILLS—E. B. Kling & Co.
- \*BLOOMSBURG-CATAWISSA—Municipal Tv Corp., 245 Iron St. 784-5979. Elwood M. Miller, gen mgr. Installation fee \$10, monthly rate \$3.50. 8 channels: WDAU-TV, WNEP-TV, both Scranton, Pa.; WCAU-TV, WFIL-TV, WRCV-TV, all Philadelphia; WGAL-TV Lancaster, Pa.;



WLYH-TV Lancaster-Lebanon, Pa.;  
 WRE-TV Wilkes-Barre, Pa.  
**BLOSSBURG**—Williamson Road Tv Co. Inc., 128 Hannibal Ray Braque, pres. 500 subscribers. Installation fee \$108, monthly rate \$2.5 channels: WFBG-TV Altoona, Pa.; WDAU-TV, WNEP-TV Scranton, Pa.; WBNF-TV Binghamton, N. Y.; WSYE-TV Elmira, N. Y.  
**BLOSSBURG**—South Mountain Tv Co.  
**BRADFORD**—Parkway Antenna Co., 15 Fiske Ave.  
 \***BRADFORD**—Bradford Tv Cable Co. (Television Communications Corp.), 129 Main St. PO 8-6991. William Taylor, mgr. 4,450 subscribers. Installation fee \$137.50 or \$16.50, monthly rate \$3.75 or \$5.50. 5 channels: WKBW-TV, WBNF-TV and WGR-TV, all Buffalo, N. Y.; WJAC-TV Johnstown, Pa.; WICU (TV) Erie, Pa. For other TCC systems, see Fayetteville, Ark.  
**BRANDONVILLE** — Brandonville Tv Assoc. Lawrence Kaczmarczyk, sec. 75 subscribers. Installation fee \$135, monthly rate \$2.50. 5 channels.  
 \***BROCKTON**—Schuykill Valley Trans-Video Co., Box 233. Dominic Vitelli, pres. 950 subscribers. 5 channels.  
 \***BROCKWAY**—Brockway Tv Inc., 957 Fifth Ave. A. V. Bassetti, sec. 600 subscribers. Installation fee \$100 or \$20, monthly rate \$2.50 or \$4.5 channels: KDKA-TV, WIC (TV) and WTAE (TV), all Pittsburgh; WFBG-TV Altoona and WJAC-TV Johnstown, both Pa.  
**BROWNSVILLE**—Shelley's Inc.  
**BUCK HILL FALLS**—Buck Hill Falls Tv Co.  
**CANTON**—ReTel Co., 62 Troy St. 673-5326. George L. Hughes, owner. 600 subscribers. Installation fee \$100 or \$4.75, monthly rate \$3.50 or \$4.75. 5 channels: WRE-TV Wilkes-Barre, Pa.; WINR-TV and WBNF-TV, both Binghamton, N. Y.; WDAU-TV and WNEP-TV, both Scranton, Pa.  
**CARLISLE**—Matthew's Tv Inc., 10 Irvine Row.  
**CLARENDON**—Clarendon Tv Assn. William Jackson, pres. 400 subscribers. 5 channels: WBNF-TV, WGR-TV, WKBW-TV, all Buffalo, N. Y.; WICU-TV Erie, Pa.; WJAC-TV Johnstown, Pa.  
**CLEARFIELD**—Clearfield Tv Cable Co. (Television Communications Corp.), 110 N. 2d St., Bradford, Pa. PO 5-5617. William Taylor, mgr. 2,550 subscribers. Installation fee \$12.50, monthly rate \$3.75. 4 channels: WJAC-TV, Johnstown, WFBG-TV Altoona, KDKA-TV and WTAE (TV), both Pittsburgh, all Pa. For other TCC systems see Fayetteville, Ark.  
**CONEMAUGH**—Apex Tv & Radio Service Inc., 340 First St.  
**CONNEAUTVILLE** — Conneautville Cable Co.  
**CORRY**—Corry Tv Cable Co., 120 N. Center St. 99-104. James Jansen, mgr. 1,150 subscribers. Monthly rate \$3.50. 5 channels: WICU-TV, WSEF (TV) Erie, Pa.; WBNF-TV, WKBW-TV, WGR-TV, all Buffalo, N. Y.  
**COUDERSPORT**—Coudersport Tv Cable Co., 7 Cartee St.  
**COVINGTON**—Geo. Brooks Tv Co.  
**COVINGTON**—Marvin Tv Co.  
**COVINGTON**—Mitchell Tv Co.  
**CRESSONA**—S. L. Tv Corp., 48 Blossom Lane, Schuykill, Pa. James A. Seitz, pres.  
 \***DANVILLE**—Danville CATV, Inc., 115 Mill St. Peter Walsonavich, pres. 3,010 subscribers. 5 channels: WDAU-TV, WNEP-TV, both Scranton; WRE-TV Wilkes-Barre, Pa.; WNEW-TV, WPIX (TV), both New York. Also owns systems in Lewisburg, Milton, and Watontown, all Pa.  
**EAST HICKORY**—East Hickory Tv Co.  
 \***EASTON**—Clear-Pic (Div. of Videoronic Inc.), 170 Northampton St. 253-3452. T. A. Rose Jr., pres. 1,736 subscribers. 8 channels: WRC-TV and WFIL-TV, both Philadelphia; WCRS-TV, WNBC-TV, WNEW-TV, WABC-TV, WOR-TV and

WPIX (TV), all New York. For other systems under same ownership see Russellville, Ala.  
**ELIZABETHVILLE** — Elizabethville Tv Corp., 582 Main St.  
 \***ELKLAND**—Elkland Electric Inc., 209 W. Main St. Lewis W. Thomas, mgr. 547 subscribers. 4 channels.  
**EMLENTON**—Troy Cable Co., Box 378. John F. Troy, owner. 200 subscribers. Installation fee \$60, monthly rate \$3.5 channels.  
**EVERETT**—Everett Tv Corp., E. Second St. 652-2627. William E. Coote, owner. 650 subscribers. Installation fee \$35, monthly rate \$3.50. 5 channels: KDKA-TV, WTAE (TV), both Pittsburgh; WJAC-TV, Johnstown, Pa.; WFBG-TV Altoona, Pa.; WWSA-TV Harrisonburg, Va.; background music.  
**EYERS GROVE**—Cable Tv System Inc., 60 S. Main St., Hughesville, Pa. R. D. Kirby, owner. 465 subscribers (including systems in Hughesville and Picture Rocks, both Pennsylvania). 5 channels: WGAL-TV Lancaster, WRE-TV Wilkes-Barre, WNEP-TV and WDAU-TV, both Scranton, all Pennsylvania; WBNF-TV Binghamton, N. Y. Also owns systems in Hughesville and Picture Rocks.  
**FRANKLIN**—Coaxial Cable Co., 523 13th St. 432-5217. A. M. Harter, pres. 2,500 subscribers. Installation fee \$10, monthly rate \$3.50. 5 channels; background music.  
 \***GALETON**—Galeton Tv Antenna Inc., 11 W. Main St. Beno Kramer, pres. 440 subscribers. Installation fee \$125, monthly rate \$3.50. 4 channels: WBNF-TV and WKBW-TV, both Buffalo, WBNF-TV Binghamton and WSYE-TV Elmira, all New York.  
**GORDON**—Gordon Video Co.  
 \***HAMBURG**—Hamburg Tire Co., Box 49. D. H. Schoener, pres. 603 subscribers. 5 channels.  
 \***HARRISONBURG**—Perfect Tv Inc., 607 Radnor St. 234-3367. Eli Kramer, pres. 1,000 subscribers. Installation fee \$10, monthly rate \$3.78. 5 channels: WMAR-TV Baltimore; WRCV-TV, WCAU-TV and WFIL-TV, all Philadelphia; WGAL-TV Lancaster, Pa.  
 \***HAWLEY**—Hawley Tv Service Co., 74 E. Main St., Plymouth, Pa. 779-1228. R. R. Hoesy, owner. 420 subscribers. Installation fee \$125, monthly rate \$3.4 channels: WBNF-TV, Binghamton, N. Y.; WDAU-TV, WNEP-TV, both Scranton, Pa.; WRE-TV, Wilkes-Barre, Pa.  
 \***HAZELTON**—Mountain City Tv Co., 86 N. Wyoming St. 454-3841. Vincent Santapoli, mgr. 4,800 subscribers. Installation fee \$15, monthly rate \$3.75. 7 channels: WFIL-TV, Philadelphia; WCBS-TV, WNBC-TV, WNEW-TV, WABC-TV, WOR-TV, WPIX (TV), all New York.  
 \***HONESDALE**—Honesdale Tv Service, 1133 Main St. 253-3451. Henry W. Kallowski, owner-mgr. 974 subscribers. Installation fee \$135, monthly rate \$4.11 channels: WRE-TV Wilkes-Barre and WDAU-TV Scranton, both Pennsylvania; WPIX (TV), WOR-TV, WNEW-TV, WNBC-TV, WCBS-TV and WABC-TV, all New York; \*WNET (TV) Newark-New York; WNEP-TV Scranton-Wilkes-Barre; WBNF-TV Binghamton, N. Y.; background music.  
**HOWARD**—Mill Hill Cable Inc.  
**HUGHESVILLE**—Cable Tv System Inc., 80 South Main St. R. D. Kirby, owner. 465 subscribers (including systems in Eyers Grove and Picture Rocks, both Pennsylvania). 5 channels: WRE-TV Wilkes-Barre, WGAL-TV Lancaster, WNEP-TV and WDAU-TV, both Scranton, all Pennsylvania; WBNF-TV Binghamton, N. Y. Also owns systems in Eyers Grove and Hughesville.  
**HYNER**—Hyner Tv.  
**IRVINE**—Irvine Tv Assoc.  
**ISABELLA** — Community Antenna Co., Box 121.  
**JERSEY SHORE**—Buttorff's Tv Service, 1224 Allegheny St.  
**JERSEY SHORE**—Jersey Shore Cable Co., 219 Allegheny St.  
 \***JOHNSTOWN**—Johnstown Cable Tv Inc., 409 Vine St. Stanley E. Fulton, mgr. 4,739 subscribers. 5 channels.  
 \***KANE**—Kane Cablevision Inc. (Centre Video), 63 Fraley St. Joseph V. Marasco, mgr. 910 subscribers. Installation fee \$5, monthly rate \$4.50. 5 channels: WJAC-TV Johnstown, Pa.; WICU-TV Erie, N. Y.; WFBG-TV Altoona, Pa.; WBNF-TV, WKBW-TV, both Buffalo, N. Y. For other systems under same ownership see Bellefonte, Pa.

**KULPMONT**—Eastern Pa. Relay Stations Inc., 554 Chestnut St.  
**KULPMONT**—Keystone Radio & Tv Centre, 23 S. Market St. Ben J. Terry, owner. 145 subscribers. Installation fee \$25, monthly rate \$3.6 channels: WGAL-TV Lancaster, WRCV-TV, WCAU-TV and WFIL-TV, all Philadelphia, WRE-TV Wilkes-Barre and WNEP-TV Scranton-Wilkes-Barre, all Pa.  
**LACEYVILLE**—A. P. Valentine Tv & Radio, Box 117.  
 \***LANSFORD**—Panther Valley Tv Co., Inc. 25 W. Ridge St. 645-5511. Robert J. Tarlton, pres. 2,800 subscribers. Installation fee \$125 or \$5.50, monthly rate \$3 or \$4.95. 5 channels are selected daily from following 10 channels: WABC-TV, WNEW-TV, WOR-TV, WPIX (TV), all New York; WRCV-TV, WFIL-TV, WCAU-TV, all Philadelphia; WDAU-TV Scranton, WNEP-TV Scranton-Wilkes-Barre; WRE-TV Wilkes-Barre; 5 FM channels.  
**LAWRENCEVILLE**—Tv Cable Co.  
**LEWISBURG**—Lewisburg CATV Inc., 10 S. Second St. Peter Walsonavich, pres. 1,630 subscribers. Installation fee \$50, monthly rate \$3.5 channels. For other systems under same ownership see Danville, Milton, Watontown, all Pennsylvania.  
 \***LEWISTOWN**—Penwire Tv Co., 130 W. Market St. G. F. Gardner Jr., pres. 4344 subscribers. 5 channels.  
**LEWISTOWN**—Zampelli Tv. Frank Zampelli, owner. 150 subscribers. Installation fee \$100 or \$14.95, monthly rate \$4.95 or \$3.20. 3 channels: WFBG-TV Altoona, WJAC-TV Johnstown and WGAL-TV Lancaster, all Pa.  
**LOCK HAVEN**—Susquehanna Valley Tv Corp., 106 Bellefonte Ave. Richard C. Abrams, pres. 3,700 subscribers. 6 channels: WFBG-TV Altoona, Pa.; WJAC-TV Johnstown, Pa.; WGAL-TV Lancaster, Pa.; WDAU-TV, WNEP-TV, both Scranton, Pa.; WRE-TV, Wilkes-Barre, Pa.  
**LYKENS**—Lykens Tv Extension Co., 528 Main St.  
**LYKENS**—Muncy Tv Corp., 582 Main St.  
 \***MAHANOY CITY**—City Tv Corp., 100 W. Pine St. William J. McLaughlin, mgr. 1,015 subscribers. 7 channels.  
 \***MAHANOY CITY**—Service Electric Co., Main & Pine Sts. John Walsonavich, pres. 5,300 subscribers. 9 channels.  
**MANSFIELD**—Cable Tv System of Mansfield, 10 Meadow St.  
**MANSFIELD**—Neal Cable Co.  
**MANSFIELD**—Tyco-Tv Co., 50 W. Wellsboro St.  
**McCLURE**—Clear Vue Tv Co., E. Railroad St. OL 8-6583. Donald F. Baker, owner. 145 subscribers. Monthly rate \$3.13. 4 channels: WDAU-TV Scranton-Wilkes-Barre, WGAL-TV Lancaster, WFBG-TV Altoona and WTPA (TV) Harrisburg, all Pa.; background music.  
 \***McCONNELLSBURG**—Tri-State Cable Tv Inc., 3 Pennsylvania Ave., Hancock, Md. Stanley M. Fulton, pres. 1,197 subscribers total. 9 channels: WTTG (TV), WMAT-TV, WTOP-TV and WRC-TV, all Washington; WBAL-TV, WJZ-TV and WMAR-TV, all Baltimore; WJAC-TV Johnstown and WGAL-TV Lancaster, both Pennsylvania. Also owns systems in Hancock and Beckley Springs, W. Va.  
 \***MEADVILLE**—Meadville Master Antenna Inc., 870 Market St. ME 5-4973. George J. Barco, pres. 4,750 subscribers. 12 channels; background music.  
**MEADVILLE**—Palmeiro Cable Co.  
**MYERSDALE**—Kirchner Tv Co., 107 Keystone St.  
**MILFHEIM**—Milheim Tv Cable System.  
 \***MILLERSBURG**—Millersburg Tv Co., Box 66. OW 2-3279. Fred R. Helwig, pres. Donald B. Herold, mgr. 995 subscribers. Installation fee \$35, monthly rate \$3.50. 5 channels: WHP-TV, WTPA (TV), both Harrisburg, Pa.; WGAL-TV, Lancaster, Pa.; WFIL-TV, WRCV-TV, both Philadelphia.  
**MILL HALL**—Mill Hall Cable Inc., P. O. Box 275.  
**MILTON**—Milton CATV Inc., 15 N. Front St. Peter Walsonavich, pres. 3,020 subscribers. Installation fee \$50, monthly rate \$3.5 channels. For other systems under same ownership see Danville, Lewisburg, Watontown, all Pa.  
 \***MINERSVILLE** — Minersville Trans-Video (Television Communications Corp.), 305 Sunbury St. 544-2714. P. J. Onushko, mgr. 1,600 subscribers. Installation fee \$19.50, monthly rate \$3.75. 8 channels: WRCV-TV, WFIL-TV and WCAU-TV, all Philadelphia; WGAL-TV Lancaster, Pa.; WCRS-TV, WOR-TV, WNEW-TV and WPIX (TV), all New

**HAMILTON-LANDIS & ASSOCIATES, Inc.**  
 NATIONWIDE MEDIA BROKERS  
 WASHINGTON, D. C. CHICAGO, DALLAS, SAN FRANCISCO  
 SELL **MORE**  
 RADIO & TELEVISION STATIONS  
 IN THE EAST NEAREST OFFICE IS  
 1737 D-SALES ST. N.W. WASHINGTON  
 EXECUTIVE 3-3556

## COMMUNITY ANTENNA TV

York. For other TCC systems see Fayetteville, Ark.

\***MONTGOMERY**—Montgomery Video Corp., 18 W. Houston Ave. F. N. Marquardt, pres. 520 subscribers. 5 channels.

**MORRIS**—Morris Tv Assoc.

**MT. CARMEL**—Jepko's Community Antenna Tv Cable Co., 133-35 S. Oak St.

\***MOUNT UNION**—Mt. Union Antenna Co., 5 W. Shirley St. John H. Kinsloe Jr., pres. 1,130 subscribers. Installation fee \$85.55, monthly rate \$3.50. 5 channels: KDKA-TV, Pittsburgh, WTPA (TV), Harrisburg, WFBG-TV, Altoona, WJAC-TV, Johnstown and WGAL-TV Lancaster, all Pa.

**MUNCY**—Muncy Tv Corp., 16 W. Water St.

\***NESQUEHONING**—Nesquehoning Electronics Inc., 102 E. Catawissa St. Frank Mitchell, owner-pres. 750 subscribers. Installation fee \$62.50, monthly rate \$3.25. 5 channels: WRCV-TV, WFIL-TV and WCAU-TV, all Philadelphia; WPIX (TV) and WNEW-TV, both New York; background music.

**NEWPORT**—Newport Tv Co., 431 Walnut St. Glenn S. Laverty Sr., pres. 313 subscribers. 5 channels: WMAR-TV, Baltimore; WFBG-TV Altoona, Pa.; WGAL-TV, Lancaster, Pa.; WLYH-TV Lebanon, Pa.; WRC-TV Philadelphia.

**NORTH BEND**—North Bend Tv Assoc.

\***OIL CITY**—Oil City Tv Cable Co., 4 State St. 645-3701. T. A. Rose Jr., pres. 4,274 subscribers. 7 channels: WTAE (TV), \*WQED-TV, KDKA-TV and WIIC (TV), all Pittsburgh; WJAC-TV Johnstown, Pa.; WSEE-TV and WICU-TV, both Erie, Pa. For other systems under same ownership see Russellville, Ala.

\***PALMERTON**—Carbon Cable Tv Inc., 2d and South Sts., Leighton, Pa. 377-2250 or 826-2551. C. E. Reinhard, pres. 4,900 subscribers. Installation fee \$5, monthly rate \$3.95. 9 channels: WFIL-TV, WCAU-TV and WRCV-TV, all Philadelphia; WOR-TV, WNEW-TV and WPIX (TV), all New York; WDAU-TV and WNEP-TV, both Scranton, Pa.; WBRE-TV Wilkes-Barre, Pa.; background music; local live programming.

**PICTURE ROCKS**—Cable Tv System Inc., 60 S. Main St., Hughesville, Pa. R. D. Kirby, owner. 465 subscribers (including systems in Hughesville and Evers Grove, Pa.). 5 channels: WNEF-TV Binghamton, N. Y.; WNEP-TV and WDAU-TV, both Scranton. WBRE-TV Wilkes-Barre and WGAL-TV Lancaster, all Pennsylvania. Also owns Hughesville and Evers Grove systems.

**PINE GROVE**—Pine Grove Tv Cable Service, 19 W. Pottsville St. Ted Gibson and Sidney Melnicove, ptnrs. 575 subscribers. Installation fee \$5, monthly rate \$4. 5 channels; background music.

**PITCAIRN**—Borough of Pitcairn, 320 Center Ave. Ross V. Walker, owner. 480 subscribers. Installation fee \$75, monthly rate \$1. 4 channels: KDKA-TV, WIIC (TV) and WTAE (TV), all Pittsburgh; WJTV (TV) Jackson, Miss.; background music.

**PLYMOUTH**—The Shickshinny Tv Co., 141 W. Shawnee Ave.

**PORT ALLEGHANY**—Port Tv Cable Inc., 18 Main St.

**PORT CLINTON**—Port Clinton Tv Assoc.

**POTTSVILLE**—Lycoming Tv Corp., 1806 W. Norwegian St.

\***POTTSVILLE**—Pottsville Trans-Video (Television Communications Corp.), 2d and Laurel Sts. MA 2-2161. P. J. Onushco, mgr. 5,550 subscribers. Installation fee \$19.50, monthly rate \$3.75. 3 channels: WRCV-TV, WFIL-TV and WCAU-TV, all Philadelphia; WGAL-TV Lancaster, Pa.; WCBS-TV, WOR-TV, WNEW-TV and WPIX (TV), all New York. For other TCC systems see Fayetteville, Ark.

\***POTTSVILLE**—S. L. Tv Corp., 606 Thompson Bldg. Melvin H. Jenkins, sec. 294 subscribers. 5 channels.

\***POTTSVILLE**—Wire Teleview, 428 E. Norwegian St. 622-4501. Clarence F. Schoffstall, pres. 1,100 subscribers. Installation fee \$125, monthly rate \$3.75. 5 channels: WCAU-TV, WRCV-TV and WFIL-TV, all Philadelphia; WGAL-TV Lancaster, Pa., and WPIX (TV) New York.

\***READING**—Tv Service Co., 1216 Lancaster Ave. Paul H. Flickinger, mgr. 700 subscribers. 4 channels.

**REEDSVILLE**—Herman Electric, South Main St. H. W. Herman, owner. 310 subscribers. 5 channels: WFBG-TV Altoona, Pa.; WJAC-TV Johnstown, Pa.; WGAL-TV Lancaster, Pa.; WHP-TV, WTPA (TV), both Harrisburg, Pa.

**RENOVO**—Greater Renovo Tv Corp., 704

Erie Ave. Ray Rathmell, treas.-mgr. 950 subscribers. 3 channels: WFBG-TV Altoona, Pa.; WNEP-TV Scranton, Pa.; WBRE-TV Wilkes-Barre, Pa.; background music.

**RENOVO**—West Renovo Tv.

\***RIDGWAY**—Ridgway Tv Co., 200 W. Main St. Ralph C. Possinger, mgr. 1335 subscribers. 4 channels.

**RONCEVERTE**—Ronceverte Tv Corp. John R. Larue.

**RUSSELL**—Russell Tv Corp., Box 3.

\***SAGERTOWN**—Sagertown Community Antenna, P. O. Box 345. L. D. Johnson, pres. 180 subscribers. 5 channels: WEWS (TV), KYW-TV and WJW-TV, all Cleveland; WSEE (TV) and WICU-TV, both Erie, Pa.

\***ST. CLAIR**—St. Clair Tv Corp., 15 S. 2nd St. Charles I. Meil, pres. 507 subscribers. 5 channels.

**ST. MARY'S**—St. Mary's Tv Co.

\***SAYRE**—Valley Tv Cable Co., 137 W. Lockhart St. 883-9260. Bird Sumner, pres; Alice Stephens, mgr. 2,000 subscribers. Installation fee \$45, monthly rate \$3.50. 8 channels: WDAU-TV Scranton, Pa.; WNEF-TV Binghamton, N. Y.; WBRE-TV Wilkes-Barre, Pa.; WSYE-TV Elmira, N. Y.; WNY5 (TV) Syracuse, N. Y.; WPIX (TV), WOR-TV and WNEW-TV, all New York. Valley Tv also owns system in Waverly, N. Y.

\***SCHUYLKILL HAVEN**—Schuylkill Haven Trans-Video (Television Communications Corp.), 101 E. Main St. 385-1750. P. J. Onushco, mgr. 2,250 subscribers. Installation fee \$19.50, monthly rate \$3.75. 3 channels: WRCV-TV, WFIL-TV and WCAU-TV, all Philadelphia; WGAL-TV Lancaster, Pa.; WCBS-TV, WOR-TV, WNEW-TV and WPIX (TV), all New York. For other TCC systems see Fayetteville, Ark.

\***SELINGS GROVE**—Municipal Tv Corp., 19 S. Market St. W. M. Kearney, pres. 6 channels: WFBG-TV Altoona, Pa.; WTPA (TV) Harrisburg, Pa.; WGAL-TV, Lancaster, Pa.; WFIL-TV Philadelphia, Pa.; WDAU-TV Scranton, Pa.; WBRE-TV Wilkes-Barre, Pa. Also owns system in Bloomsburg, Pa.

**SHAMOKIN**—Eastern Pa. Relay Stations Inc., 313-15 N. Shamokin St.

**SHAMOKIN**—Tv Extension Corp., 715 W. Walnut St.

**SHEFFIELD**—Roystone-Lisherlost Tv Assoc.

**SHEFFIELD**—South Side Tv Assn., 218 Church St. 3111. F. E. Feidler Jr., pres. 300 subscribers. Installation fee \$30, rate \$5 per 6 months. 6 channels: KDKA-TV Pittsburgh, Pa.; WJAC-TV Johnstown, Pa.; WFBG-TV Altoona, Pa.; WICU-TV Erie, N. Y.; WBEN-TV, WKBW-TV, both Buffalo.

**SHEFFIELD**—West Side Tv Corp., 617 W. Main St.

**SHENANDOAH**—Shen-Heights Tv Assoc. Inc., 200 N. Main St.

**SHILLINGTON-READING**—Tv Service Co., 119 New Holland Ave.

\***SLATINGTON**—Kern's Electric & Tv Antenna Inc., 619 Main St. Lawrence J. Kern, pres. 800 subscribers. Installation fee \$39.90 or \$9.90, monthly rate \$3.50 or \$4.95. 5 channels: WRCV-TV, WFIL-TV and WCAU-TV, all Philadelphia; WOR-TV and WPIX (TV), both New York.

**SMETHPORT**—Marvin St. Tv.

\***SMETHPORT**—Palmer Electric Co., 215 W. Main St. R. K. Palmer, owner. 270 subscribers. 4 channels.

**SMETHPORT**—South Side Tv.

**SNOWSHOE**—Snowshoe Tv Co.

**SOUTH RENOVO**—South Renovo Tv Assoc.

\***STATE COLLEGE**—Centre Video Corp., P. O. Box 824. James R. Palmer, pres. 2,396 subscribers. Installation fee \$5, monthly rate \$4.50. 5 channels: WFBG-TV Altoona, Pa.; WJAC-TV Johnstown, Pa.; WGAL-TV Lancaster, Pa.; WNEP-TV Scranton, and WHP-TV Harrisburg, both Pa.; background music. For other systems under same ownership see Bellefonte, Pa.

**STEBLTON**—Better Tv Co., 249 Swatara St.

**STROUDSBURG**—Pocono Tv Relay Inc., 155 Broad St. John M. Price, pres. 600 subscribers. 5 channels.

\***SUNBURY**—B.K.P. Tv Systems Inc., 108 S. 10th St. John J. Barni Jr., pres. 2000 subscribers. 5 channels.

**SUNBURY**—Municipal Tv Corp., 108 S. Tenth St. George D. Miller, mgr.

\***TAMAQUA**—Service Electric Tv Inc., 121 W. Broad St. John Walsonavich, owner. 2617 subscribers. 5 channels.

**TIDIOUTE**—Moore's Tv Cable, 117 Main

St. IV 4-3211. Ernest Moore, owner. 212 subscribers. Installation fee \$100, monthly rate \$3.50. 4 channels: WBEN-TV and WKBW-TV, both Buffalo; WJAC-TV Johnstown and WICU-TV Erie, both Pa.

**TIOGA**—Roy Hughes Tv Cable System.

**TIONESTA**—Tionesta Tv Cable Co.

**TITUSVILLE**—South Side Cable Co., 502 Allen St.

\***TITUSVILLE**—Titusville Cable Co., 112 E. Central Ave. 3-9071. A. D. Carlson, pres. Installation fee \$62.50, monthly rate \$3.50. 8 channels: WBEN-TV Buffalo; WYT (TV) and WFMJ-TV, both Youngstown, Ohio; KDKA-TV and WIIC (TV), both Pittsburgh; WSEE (TV) and WICU-TV, both Erie, and WJAC-TV Johnstown, both Pa.

\***TOWANDA**—Towanda Cablevision Co. (Centre Video), 300 Main St. William J. Glenn, mgr. 801 subscribers. 5 channels: WNEP-TV, WDAU-TV, both Scranton, Pa.; WBRE-TV Wilkes-Barre, Pa.; WINR-TV, WNEF-TV, both Binghamton, N. Y.; background music. For other systems under same ownership see Bellefonte, Pa.

**TREMONT**—Wire Teleview.

**TREVORTON**—D&R Radio & Tv, 621 Shamokin St. Anthony DiSantis, owner. 550 subscribers. 9 channels: WFBG-TV Altoona, Pa.; WHP-TV, WTPA (TV), both Harrisburg, Pa.; WGAL-TV Lancaster, Pa.; WDAU-TV, WNEP-TV, both Scranton, Pa.; WRCV-TV, WFIL-TV, both Philadelphia; WBRE-TV Wilkes-Barre, Pa.

**TROY**—Troy Tv Cable Co., 403A Elmira St. Louis Killgore, service mgr. 325 subscribers. Installation fee \$79.95, monthly rate \$3.75. 5 channels: WDAU-TV, WNEF-TV, WINR-TV, and WJAC-TV, all Binghamton, N. Y.; WSYE-TV Elmira, N. Y.; background music.

**UTICA**—Reynolds Tv Cable Service, R.D. 1. James F. Reynolds, owner. 900 subscribers. Installation fee \$25, monthly rate \$3.50. 5 channels; originates some programming.

**WARREN**—Park Street Tv Assoc., 21 Park St. RA 3-5416. J. A. Schutz, pres. 75 subscribers. Installation fee \$75, monthly rate \$2.50. 4 channels: WBEN-TV and WKBW-TV, both Buffalo; WICU-TV Erie and WJAC-TV Johnstown, both Pa.

**WARREN**—Tanner Hill Tv Assn., 100 Home St.

**WARREN**—Warren County Tv Assn., 503 Conewango St.

\***WARREN**—Warren Tv Corp. (Television Communications Corp.), 220 Liberty St. RA 3-7900. Gail Park, mgr. 3,600 subscribers. Installation fee \$9.95, monthly rate \$5.95. 5 channels: WBEN-TV, WGR-TV and WKBW-TV, all Buffalo; WICU-TV Erie, Pa.; CHCH-TV Hamilton, Ont. For other TCC systems see Fayetteville, Ark.

**WARREN**—West Side Tv Corp., 1405 Pennsylvania Ave.

**WATSONTOWN**—Watsonstown CATV Inc., 224 Main St. Peter Walsonavich, pres. 975 subscribers. Installation fee \$50, monthly rate \$3. 5 channels. For other systems under same ownership see Danville, Lewisburg, Milton, all Pa.

**WEATHERLY**—Sable Tv Co., 120 Carpenter St.

**WELLSBORO**—Reeds Tv Cable Co., 37 Main St.

**WELLSBORO**—West End Tv Cable System, 11 Central Ave.

**WESTFIELD**—Westfield Community Antenna Assn. Inc., Eberle Tanning Co.

**WESTPORT**—Westport Tv Assoc.

**WEST HICKORY**—West Hickory Tv Co.

**WILKES-BARRE**—Teleservice Co., 153 S. Main St.

\***WILLIAMSPORT**—Williamsport Cable Co. (National General Corp.), 443 William St. H. E. Lockard, mgr. 1,600 subscribers. Installation fee \$15, monthly rate \$3.50. 5 channels: WFBG-TV Altoona, WGAL-TV Lancaster, WDAU-TV and WNEP-TV, both Scranton, WBRE-TV Wilkes-Barre, all Pa. For other NGC systems see Hattiesburg, Miss.

**YOUNGVILLE**—North Main Tv Assoc.

**YOUNGVILLE**—Youngsville Tv Corp., 216 W. Main St.

### SOUTH CAROLINA

\***CONWAY**—Tv Cable Co. (Trehan Corp.), 808 N. Kings Highway, Myrtle Beach, S. C. G. Richard Shafto, pres. Trehan Corp. also owns systems in Myrtle Beach and Georgetown, S. C.

\***MYRTLE BEACH**—Television Cable Co. (Trehan Corp.), 808 N. Kings Highway. 448-7065. G. Richard Shafto, pres; Lou



Angell, s/s mgr. 840 subscribers. Installation fee \$19.50, monthly rate \$5.95. 5 channels: WCSC-TV and WUSN (TV), both Charleston, WBTW (TV) Florence and WIS-TV Columbia, all South Carolina; WECT (TV) Wilmington, N. C.; background music. Trehan Corp. also owns system in Conway and franchise in Georgetown, both S. C.

**SOUTH DAKOTA**

**CHAMBERLAIN**—Missouri Valley Tv. 734-5662. J. H. Stern, pres.-mgr. 150 subscribers. Installation fee \$25, monthly rate \$3.50. 3 channels.

**DEADWOOD**—Western Tv System Inc., 33 Lincoln.

**FLORENCE**—Bestg. Co. of the South.

**MITCHELL**—Palace Trans-Video Co., Box 304. Allen C. Harnes, pres. 150 subscribers. 3 channels.

**RAPID CITY**—Midwest Video Corp., 1255 Tower Bldg., Little Rock, Ark. G. R. Morrell, vp. 777 subscribers. 3 channels. For other Midwest systems see Greenville, Miss.

**TENNESSEE**

**COPPERHILL**—B. R. Lewis Tv System.

**ERWIN**—C&M Tv Cable Co., 217 S. Main St. Chester A. Hale, mgr. 500 subscribers. 5 channels.

**FAYETTEVILLE**—Fayetteville Community Tv (Rowley United Pension Fund), 106 W. Market St. 433-3153. R. E. Rutherford, mgr. 850 subscribers. Installation fee \$19.95, monthly rate \$5. 8 channels: WDEF-TV and WTVG (TV), Chattanooga; WLAC-TV, \*WDCN-TV, WSIX-TV, WMS-TV, all Nashville; WMSL-TV Decatur, Ala.; WAFG-TV Huntsville, Ala.; background music. Also owns system in Pulaski, Tenn.

**JOHNSON CITY**—Tv Cable Co., 407 W. Walnut St. WA 8-5042. T. A. Rose Jr., pres. 5 channels: WBTW (TV) Charlotte and WLOS-TV Asheville, both N. C.; WATE-TV Knoxville and WJHL-TV Johnson City, Tenn.; WCYB-TV Bristol, Va.; background music.

**KINGSFORD**—Tv Cable Corp., 235 Charlemont St. W. Kyle Huddle, pres. 1675 subscribers. 5 channels.

**PULASKI**—Pulaski Cable Tv (Rowley United Pension Fund). Also owns system in Fayetteville, Tenn.

**UNION CITY**—Union City Cablevision Inc., 201 W. Church St. Calvin G. Heisler, pres. Under construction. 7 channels.

**TEXAS**

**ALPINE**—Alpine Tv Cable Inc., 308 E. Avenue E. TE 7-2300. Wallace I. Neut, mgr. 650 subscribers. Installation fee \$50, monthly rate \$6.50. 4 channels: KTSM-TV El Paso, Tex.; KMID-TV Midland, Tex.; KVKM-TV Monahans, Tex.; KOSA-TV Odessa, Tex.; background music.

**BONHAM**—Vumore Co., 408 North Center. 265 subscribers. 5 channels. For other Vumore Systems see Cottonwood, Ariz.

**BRADY**—Tv Enterprises Ltd., Box 8. John P. Threadgill, gen ptrn. 1200 subscribers. Installation fee \$25, monthly rate \$6.50. 5 channels: KRLD-TV and WFAA-TV, both Dallas; KTVT (TV) Ft. Worth; KRBC-TV Abilene and KTBC-TV Austin, both Tex.; background music.

**BRECKENRIDGE**—Breckenridge TV Dist. Co., 329 W. Walker St. HI 9-4085. Don B. Crenshaw, pres. 1,000 subscribers. Installation fee \$75, monthly rate \$4. 6 channels: WBAP-TV Ft. Worth; KRLD-TV Dallas; KAUZ-TV & KFDX-TV, both Wichita Falls, and KRBC-TV Abilene, both Tex.; KSWO-TV Lawton, Okla.

**BROWNWOOD**—Brownwood Tv Cable Service Inc., 91 Bluffview Dr. Louis R. Eddins Jr., mgr. 2960 subscribers. 5 channels: KRBC-TV Abilene, Tex.; KRLD-TV, WFAA-TV, both Dallas, Tex.; KTVT (TV), WBAP-TV, both Fort Worth, Tex.; background music.

**BRYAN**—Midwest Video Inc., 3519 Texas Ave. G. R. Morrell, vp. For other Midwest systems see Greenville, Miss.

**CANADIAN**—Tv Cable Service, Box 65. William J. Jackson, pres. 375 subscribers. 4 channels.

**CHILDRESS**—Vumore Co., Box 511. Frances Stevens, mgr. 1550 subscribers. 5 channels. For other Vumore systems see Cottonwood, Ariz.

**CISCO**—Southern Tv Systems Corp., Box 146. G. R. Mazur, pres. 250 subscribers. 5 channels.

**COLEMAN**—Tv Cable Service, Box 953. Charles Nolen, co-owner. 500 subscribers. 4 channels: WFAA-TV, KTVT (TV) and WFAA-TV, all Dallas-Ft. Worth; KRBC-TV Abilene, Tex.; local weather.

**CLARKSVILLE**—Clarksville Cable Tv Co. H. J. Griffith, pres. Under construction. 7 channels.

**COMANCHE**—Tv Cable Service (Midwestern Inc.), Box 46. 356-2684. C. E. Tabor, pres. 800 subscribers. \$10 deposit, monthly rate \$4.95. 5 channels: WBAP-TV and KTVT (TV), both Ft. Worth; WFAA-TV and KRLD-TV, both Dallas; KRBC-TV Abilene, Tex.; background music. Also owns system in Dublin, Tex.

**CRYSTAL CITY**—Wintergarden Tv Service Co.

**DE LEON**—Community Tv Inc., 102 Texas St. 4905. Robert F. Kay, mgr. 180 subscribers. Installation fee \$15, monthly rate \$6. 5 channels: WBAP-TV and KTVT (TV), both Ft. Worth; WFAA-TV and KRLD-TV, both Dallas; KRBC-TV Abilene, Tex.; background music. Also owns system in Mineral Wells, Tex.

**DE LEON**—Westex Cable Corp., 312 Pecan St., Jack Crosby, pres. 2100 subscribers. 3 channels.

**DEL RIO**—Del Rio Tv Cable Corp., 312 Pecan. Jack R. Crosby, pres. 2000 subscribers. 4 channels: KENS-TV, KONO-TV, KWEX-TV, WOAI-TV, all San Antonio.

**DENISON**—Vumore Co., 116 S. Fannin. Cozette Ridenour, mgr. 2092 subscribers. 5 channels. For other Vumore systems see Cottonwood, Ariz.

**DENVER CITY**—D. C. Cable Tv (Central Communications Inc.), 308 N. Main St. 592-3114. Joe L. Harris and Don R. Mansell, owners. 700 subscribers. Installation fee \$18, monthly rate \$6. 4 channels: KSWV-TV Roswell, N. M.; KOSA-TV Odessa, Tex.; KCBT-TV and KLBK-TV, both Lubbock, Tex. Also owns systems in Seminole and Loraine, both Texas.

**DUBLIN**—Tv Cable Service (Midwestern Inc.), Box 267. GI 5-2666. C. E. Tabor, pres. 100 subscribers. \$10 deposit, monthly rate \$4.95. 5 channels: WBAP-TV & KTVT (TV), both Ft. Worth; KRLD-TV and WFAA-TV, both Dallas; KWTX-TV Waco, Tex.; background music. Also owns system in Comanche, Tex.

**EAGLE PASS**—Rio Grande Tv Cable Co., 435 Jefferson St. H. T. Harper, pres. 1035 subscribers. 4 channels.

**EASTLAND**—Southern Tv Systems Corp., Village Hotel. R. E. Scallorn, mgr. 500 subscribers. 5 channels.

**FT. STOCKTON**—Tele-Vue of Ft. Stockton Inc. H. J. Griffith, pres. Under construction. 5 channels.

**GATESVILLE**—Cable-Vision Ltd., 117 N. 7th St. UN 5-5315. Louis Bone, owner. Installation fee \$2, monthly rate \$4. 5 channels: KRLD-TV and WFAA-TV, both Dallas; KTBC-TV Austin, KWTX-TV Waco and KCEN-TV Temple-Waco, all Tex.; background music.

**JACKSONVILLE**—Tv Cable Service Inc., 210 E. Rusk St. 8122. J. E. Mankin, gen mgr. 1,250 subscribers. Monthly rate \$4.75. 5 channels: WFAA-TV and KRLD-TV, both Dallas; WRAP-TV and KTVT (TV), both Ft. Worth; KLTW (TV), Tyler, Tex.

**JUNCTION**—Junction Cablevue.

**KERRVILLE**—Tv Enterprises Ltd., Box 8. Brady, Tex. LY 7-2180. John P. Threadgill, gen ptrn. 2000 subscribers. Installation fee \$25, monthly rate \$5. 5 channels: KTBC-TV Austin, Tex.; WOAI-TV, KONO-TV, KENS-TV and KLRN (TV), all San Antonio, Tex.; background music.

**KNOX CITY**—Knox City Tv Co.

**LA GRANGE**—Better Tv Inc., 410 N. Fannin, Denison, Tex. Chas. F. Johnson, pres. 25 subscribers. Installation fee \$15, monthly rate \$4.95. 4 channels: KHOU-TV, KPRC-TV, KTRK-TV, all Houston; KTBC-TV Austin; background music.

**LAMPASAS**—Community Tv Inc., 102 Texas St. Maurice Nixon, pres. 100 subscribers. 5 channels.

**LAREDO**—Rowley United Theatres Inc., 314 S. Harwood St., Dallas. Frank M. Dowd, vp-treas. 1,300 subscribers. 4 channels.

**LORLAINE**—D. C. Cable Tv (Central Communications Inc.), 308 Main St., Denver City, Tex. Joe L. Harris and Don R. Mansell, owners. Also owns systems in Denver City and Seminole, Tex.

**LUFKIN**—Vumore Co., 611 S. 1st St. HE 2-1717. Peter Kempf, mgr. 1,300 subscribers. Monthly rate \$5.95. 5 channels; background music. For other Vumore systems see Cottonwood, Ariz.

**MADISONVILLE**—Madisonville Cable Corp.

**MARFA**—Marfa Tv Cable Inc. PA 9-4141. E. K. Beanland, mgr. 300 subscribers. Installation fee \$19, monthly rate \$6. 3 channels: KOSA-TV Odessa, KTSM-TV El Paso and KVKM-TV Monahans, all Tex.

**MATADOR**—Tv Signal Service Co., P. O. Box 935, Paducah, Tex. V. L. Hutchinson, owner-pres. 250 subscribers. 6 channels: KLBK (TV) and KCBD-TV, both Lubbock, KFDX-TV Wichita Falls, KGNC-TV, KFDA-TV and KVII (TV), all Amarillo, Texas; background music. Also owns system in Paducah.

**MEMPHIS**—Vumore Co., Box 647. R. H. Tyler, mgr. 770 subscribers. 3 channels. For other Vumore systems see Cottonwood, Ariz.

**MENARD**—Ray C. Durgan Tv Cable Corp., Ray C. Durgan, owner. 256 subscribers. Installation fee \$7.50, monthly rate \$7.50. 3 channels: KCTV (TV) and KACB-TV, both San Angelo, and KENS-TV San Antonio, both Tex.; background music.

**MINERAL WELLS**—Community Aerial System, 400 N. Oak St. FA 5-5101. Maurice Nixon, pres. 1,600 subscribers. Installation fee \$5, monthly rate \$3.85. 5 channels: KRLD-TV and WFAA-TV, both Dallas; WBAP-TV and KTVT (TV), both Ft. Worth; KERA-TV Dallas; originates some programming.

**MULESHOE**—Muleshoe Antenna Inc., 107 E. Third. Norman Hennig, pres. 597 subscribers. 5 channels: KCBT-TV & KLBK (TV), both Lubbock; KFDA-TV, KGNC-TV & KVII (TV), both Amarillo, all Texas.

**OZONA**—Ozona Tv System, P. O. Box 596, 392-2012. Oscar Kost, mgr. 540 subscribers. 4 channels: KMID-TV Midland, Tex.; KCTV (TV) San Angelo, Tex.; KOSA-TV Odessa, Tex.; KACB-TV San Angelo, Tex.

**PADUCAH**—Tv Signal Service, P. O. Box 935. V. L. Hutchinson, owner-pres. 475 subscribers. 3 channels: KSWO-TV Lawton, Okla.; KFDX-TV and KSYD-TV, both Wichita Falls, Tex.; local programming; background music. Also owns system in Matador, Tex.

**PALESTINE**—Texas Video Inc., 306 Ave. A. 723-8159. Norman A. Williams, mgr. 1,670 subscribers. Installation fee \$12, monthly rate \$5. 5 channels: WFAA-TV and KRLD-TV Dallas; WBAP-TV and KTVT (TV), both Ft. Worth; KLTW (TV) Tyler, Tex.

**PARIS**—Midwest Video Corp., 128 S. Main St. G. R. Morrell, vp. 1000 subscribers. 5 channels. For other Midwest systems see Greenville, Miss.

**PECOS**—Pecos Cable Television Co., 104 W. 5th. HI 5-3838. Wyndle Davis, mgr. 870 subscribers. Installation fee \$10, monthly rate, \$5. 3 channels: KMID-TV Midland, Tex.; KOSA-TV Odessa, Tex.; KVKM-TV Monahans, Tex.; background music.

**PERRYTON**—Great Plains Community Tv Co., Box 949. 435-3231. Gene Schneider, pres. 2,000 subscribers. Monthly rate \$7. 4 channels; background music.

**PORT COMFORT**—Vumore Co. 134 subscribers. For other Vumore systems see Cottonwood, Ariz.

**PORT LAVACA**—Vumore Co., Box 181. Keith Cunningham, mgr. 1160 subscribers. 5 channels. For other Vumore Systems see Cottonwood, Ariz.

**ROCKSPRINGS**—Rocksprings Tv Cable Co., Box 128. Carson Gilmer, pres. 90 subscribers. 3 channels.

**SANDERSON**—Sanderson Cable Co.

**SAN SABA**—Cable-Vision Ltd.

**SEMINOLE**—Seminole Cable Tv (Central Communications Inc.), Box 1295. PL 8-2531. Joe L. Harris and Don R. Mansell, owners. 575 subscribers. Monthly rate \$6. 5 channels: KLBK-TV and KCBD-TV, both Lubbock, KMID-TV Midland-Odessa, KOSA-TV Odessa and KVKM-TV Monahans, all Tex. Also owns systems in Denver City and Loraine, Tex.

**SHAMROCK**—Shamrock Community Tv System. 214 N. Main St. J. S. Worley, mgr. 690 subscribers. 5 channels.

**SHERMAN**—Vumore Co., Box 296. Ernest Meredith, mgr. 930 subscribers. 5 channels. For other Vumore systems see Cottonwood, Ariz.

**SNYDER**—Snyder Community Antenna Tv Inc., Box 366. N. R. Clements, pres. 1000 subscribers. 5 channels.

**SONORA**—Sonora Tv Service Inc., Box 1166. Edwin E. Sawyer, pres. 473 subscribers. 3 channels.

**SPEARMAN**—Spearman Community Tv System, 308 S. Main. J. S. Worley, mgr. 338 subscribers. 3 channels.

## COMMUNITY ANTENNA TV

- \***STAMFORD**—Cable-Vision Co., Box 470, J. L. Hill Jr., pres. 60 subscribers. 5 channels.
- \***SULPHUR SPRINGS**—Texas Community Antennas, P. O. Box 383, Robert M. Rogers, pres. 1560 subscribers. 5 channels.
- \***TYLER**—Television Cable Service Co., 222 N. Broadway, LY 2-8251, J. E. Man-kin, gen mgr. 9,000 subscribers. Monthly rate \$4.50. 5 channels: KRLL-TV, WFFA-TV, both Dallas; KTVT (TV), WBAP-TV, both Fort Worth; KLTV-TV Tyler, Tex.
- \***UVALDE**—Uvalde Tv Cable Corp., 116 N. East St. BR 8-4525, Benjamin J. Conroy Sr., pres. 2,250 subscribers. 5 channels: KENS-TV, KLRN (TV), KONO-TV, KWEX-TV, WQAI-TV, all San Antonio; background music.
- VAN HORN**—Van Horn Cable Co., Main St.
- VICTORIA**—Vumore Co. For other Vu-more systems see Cottonwood, Ariz.
- \***VICTORIA**—Tele-Tenna Corp., 2006 Houston Highway, G. R. Morrell, vp. 1988 subscribers.
- \***WELLINGTON**—Vumore Co., Box 192, R. H. Tyler, mgr. 614 subscribers. 4 channels.

### UTAH

- BONANZA**—American Gilsonite Co.
- CASTLE GATE**—Castle Gate Tv Inc.
- HELPER**—Helper Community Tv Inc.
- MOAB**—Moab Best & Tv.
- \***MOAB**—Town Tv Inc. (Wentronics Inc.), 79 N. Main St. E. E. Drake, mgr. 1,250 subscribers. Installation fee \$25, monthly rate \$7. 4 channels: KSL-TV, KCPX-TV, KUTV (TV) and \*KUED (TV), all Salt Lake City; originates weather show.
- \***PRICE**—East Carbon Tv Inc., 33 N. Carbon Ave. Harold Collins, mgr. 300 subscribers. 3 channels.
- \***PRICE**—Vetere Motor & Tv Inc., 410 W. 1st St., N. Louis Vetere, owner. 180 subscribers. 5 channels.
- SALT LAKE CITY**—Seview Tv Signal Distributing Co., 2183 Berkeley.
- \***VERNAL**—Basin Tv Inc., 55 E. Main, 789-1123, Cecil Massey, mgr. 1,000 subscribers. Monthly rate \$3.94. 3 channels: KCPX-TV, KSL-TV and KUTV (TV), all Salt Lake City; background music.

### VERMONT

- \***BARRE**—Vermont Tv Inc., 63 Main St. E. Nicholas Sanguinetti, pres. 1732 subscribers. 5 channels.
- \***BELLOWS FALLS**—Bellows Falls Cable Corp. (Television Communications Corp.), 55 Square, HO 3-4596, Ronald Barrett, mgr. 1,425 subscribers. 5 channels: WBZ-TV and WHDH-TV Boston; WMUR-TV Manchester, N. H.; WRLP (TV) Greenfield, Mass.; WMTW-TV Poland Spring, Me. For other TCC systems see Fayetteville, Ark.
- \***BENNINGTON**—Better Tv Inc. of Bennington, 317 Main St. 442-9395, Paul W. Clark, mgr. 300 subscribers. Installation fee \$19.95, monthly rate \$5.95. 7 channels: WTIC-TV Hartford; WHDH-TV Boston; WAST (TV), WTEB (TV), both Albany, N. Y.; WRGB (TV) and \*WMHT (TV), both Schenectady, N. Y.; WKTV (TV) Utica, N. Y.
- \***BRATTLEBORO**—Brattleboro Tv Inc., 49 Elliot St. F. Elliott Barber Jr., pres. 1401 subscribers. 6 channels.
- \***BURLINGTON**—Green Mt. Tv Corp., 153 Cherry St. Fred Lieberman, owner; Phillips C. Lathrop, mgr. 3,500 subscribers. Installation fee \$19.95, monthly rate \$4.95. 9 channels: CBMT-TV and CBFT-TV, both Montreal; CJSS-TV Cornwall, and CFCF-TV Port Arthur, both Ontario, all Canada; WMTW-TV Poland Spring, Me.; WPTZ (TV) Plattsburgh and WCAX-TV Burlington, Vt.; WRGB (TV) Schenectady and WAST (TV) Albany, both New York; background music.
- GRAFTON**—John T. Thurber Inc. Louis E. Chabot and John T. Thurber, owners. 300 subscribers. 5 channels.
- LUDLOW**—Okemo Vue Inc., 41 Depot St.
- \***MANCHESTER**—Manchester Tv Corp., Main St. 362-2608, J. J. Mueller, pres-mgr. 120 subscribers. Installation fee \$50, monthly rate \$6. 5 channels: WCAX-TV Burlington, Vt.; WRGB (TV) Schenectady, WTEB (TV) and WAST (TV), both Albany; WMTW-TV Poland Spring, Me.; background music.
- \***MONTPELIER**—Montpelier Television Inc., 23 Langdon St. Phillips C. Lathrop, gen mgr. 1553 subscribers. 5 channels: WRGB (TV) Schenectady, WAST (TV) Albany and WPTZ (TV) Plattsburgh, all New York; WMTW-TV Poland Spring, Me.; WCAX-TV Burlington, Vt.

- \***NEWPORT**—Newport Cable Tv Inc., 573 E. Main St. 334-2614, Arthur H. Jones, pres. 450 subscribers. Installation fee \$35, monthly rate \$4.95. 8 channels.
- NORTHFIELD**—Trans-Video, 37 Park Sq. George Goodrich.
- \***ST. JOHNSBURY**—St. Johnsbury Community Tv Corp., 83 Eastern Ave. Leon A. Story, pres. 1500 subscribers. 5 channels.
- SPRINGFIELD**—John T. Thurber Inc.
- \***SPRINGFIELD**—Young's Community Tv Corp., Springfield Shopping Plaza, TU 5-4551, S. R. Young, owner. 1,908 subscribers. Installation fee \$19.50, monthly rate \$4.95. 10 channels.
- \***RUTLAND**—Rutland Cable Tv Inc., 161 West St. S. E. Young, pres. 1005 subscribers. 7 channels.
- \***WEST RUTLAND**—West Rutland Cable Tv Inc., 43 Blanchard Ave. S. E. Young, pres. 720 subscribers. 5 channels.
- \***WINDSOR**—Windsor Community Antenna Corp., 201 Union St. F. H. Young, pres. 623 subscribers. 5 channels.

### VIRGINIA

- APPALACHIA**—Tv Cable Service Co.
- \***COVINGTON**—Cablevision of Va. Inc., Box 78, William A. Maupin, mgr. Installation fee \$50, monthly rate \$5.55. 7 channels. Under construction.
- \***GRUNDY**—Grundy Tv Co., P. O. Box 686, Barnes B. Rife, owner. 1,725 subscribers. Installation fee \$15. 5 channels: WHTN-TV, WSAZ-TV, both Huntington, W. Va.; WHIS-TV Bluefield, W. Va.; WCYB-TV, WJHL-TV, both Bristol, Tenn.; background music. Also owns system in Richlands, Va.
- \***HARRISONBURG**—Harrisonburg Trans-Video Corp. (Television Communications Corp.), 14 Graham St. 434-6030, Richard Dannels, mgr. 2,200 subscribers. Installation fee \$5, monthly rate \$3.78. 5 channels: WTTG (TV), WTOP-TV and WRC-TV, all Washington, D. C.; WSWA-TV Harrisonburg; WRVA-TV Richmond, Va. For other TCC systems see Fayetteville, Ark.
- MARION**—Home & Auto Supply Inc., 209 E. Main St.
- \***RICHLANDS**—Richlands Tv Cable Corp., P. O. Box 1441, Barnes B. Rife, pres. 861 subscribers. 5 channels: WHIS-TV Bluefield, W. Va.; WCYB-TV Bristol, Tenn.; WDBJ-TV, WSLV-TV, both Roanoke, Va.; WOAY-TV Oak Hill, W. Va. Also owns system in Grundy, Va.
- \***RICHMOND**—RAM Enterprises Inc., Box 5310, Robert A. Monroe. Under construction.
- \***STAUNTON**—Staunton Video Corp., 116 S. Lewis St. Randolph W. Tucker, pres. 1,300 subscribers. 5 channels: WTOP-TV, WTTG (TV), both District of Columbia; WSWA-TV, Harrisonburg, Va.; WRVA-TV Richmond, Va.; WXEX-TV Petersburg, Va.

### WASHINGTON

- \***ABERDEEN**—Harbor Tv Corp., 218 E. Wishkah St. Fred G. Goddard, pres. 9200 subscribers. 8 chs.: KOMO-TV, KING-TV, KTNT-TV, KCTS (TV), all Seattle, KTVW (TV) Tacoma, KPEC-TV Lakewood Center, all Washington, KOIN-TV and KGW-TV, both Portland, Oregon; background music. Also owns systems in The Dalles and Astoria, both Oregon.
- ANACORTES**—Community Antenna System.
- \***BELLINGHAM**—Telecable Inc., 1059 State St. 734-0850, A. J. Barrett, owner. 950 subscribers. Installation fee \$10, monthly rate \$5. 4 channels: KING-TV, KOMO-TV, KTNT-TV and KIRO-TV, all Seattle, Wash.
- CENTRALIA**—Community Antenna of Centralia.
- CHEHALIS**—KELA-TV Inc., P. O. Box 827, Joe Chytil, pres. 375 subscribers. 5 channels: KIRO-TV, KOMO-TV, KING-TV, KTNT-TV, all Seattle, and KTVW (TV) Tacoma, all Washington.
- \***CLE ELUM**—Casassa Brothers, 216 Penn Ave. Don Casassa, pres. 230 subscribers. 3 channels.
- CHELAN**—Chelan Antenna Service.
- CHELAN FALLS**—Tv Assn. of Chelan Falls Inc.
- CHINOOK**—Chinook Community Tv Cable of the Chinook Progressive Club.
- CONCRETE**—Community Antenna Service.
- CONNELL**—Connell Tv Co., Box 145, 234-3131, August Aubort, mgr. 150 subscribers. Installation fee \$10, monthly rate \$4.25. 5 channels.
- COLFAX**—Colfax Refrigeration, 122 S. Main, John K. Howard, owner-mgr. 240 subscribers. 3 channels: KHQ-TV, KREM-TV, KXLY-TV, all Spokane.

- COLVILLE**—Colville Video Inc., 261 E. First St. W. A. Baker, pres. 600 subscribers. 3 channels.
- COULEE DAM**—Tv Assn. of Coulee Dam, P. O. Box 367, George S. Butts, pres. 325 subscribers. 3 channels: KREM-TV, KXLY-TV and KHQ-TV, all Spokane, Washington.
- DAYTON**—Touche Valley Tv. Inc.
- \***ELLENSBURG**—Ellensburg Tv Cable, 505 N. Pearl St. Mrs. Frank M. Russell, pres. 100 subscribers. 4 channels.
- \***EPHRATA**—Empire Tv Systems Inc., P. O. Box 125, SK 4-4434, Pat Hughes, pres. 950 subscribers. Installation fee \$125, monthly rate \$4.50. 5 channels: KREM-TV, KXLY-TV and KHQ-TV, all Spokane, Wash.; KING-TV and KCTS (TV), both Seattle; background music.
- \***EVERETT**—Tv Cable Inc., 2507 Broadway, Les Smith, mgr. 1806 subscribers. 6 channels.
- FALL CITY**—Cascade Tv Signals Inc.
- \***GOLDENDALE**—Goldendale Tv Cable Inc., Box 241, C. J. Morlan, pres. 333 subscribers. 5 channels.
- \***KENNEWICK**—Columbia Tv Inc., 205 W. Kennewick Ave. 586-6177, Clay D. White, gen mgr. 4,000 subscribers. Installation fee \$15, monthly rate \$4.95. 5 channels: KREM-TV, KXLY-TV and KHQ-TV, all Spokane, KEPR-TV Pasco and KNDU (TV) Richland, all Washington; background music.
- LEAVENWORTH**—Leavenworth Tv Co.
- \***LIND**—Lind Tv Service Inc. J. D. Urquhart, pres. 190 subscribers. 3 channels.
- LONG BEACH**—Columbia Cablevision Co., P. O. Box 375.
- LOOMIS**—Tv Cable Co.
- \***METALINE FALLS**—Best View Cable Video Inc., Box 306, Edwin O. Dressel Jr., pres. 68 subscribers. 3 channels.
- \***MONTESANO**—Sylvia Tv Inc., 136 First St., S. Fred G. Goddard, pres. 687 subscribers. 5 channels.
- \***MOSES LAKE**—Moses Lake Tv Inc., P. O. Box 216, RO 5-6151, Pat Hughes, pres. 2,500 subscribers. Installation fee \$125, monthly rate \$4.50. 5 channels: KHQ-TV, KREM-TV, KXLY-TV, all Spokane, KING-TV and KCTS (TV), both Seattle, all Washington; background music. Also owns systems in Ephrata, Wash.; Astoria and The Dalles, both Ore.
- NORTH BEND**—Cascade Tv Signals, TU 8-5032, Allen J. Slott, mgr. 800 subscribers. Installation fee \$125, monthly rate \$3. 5 channels: KOMO-TV, KIRO-TV, KING-TV and KTNT-TV, all Seattle; CHEK-TV Victoria, B. C.
- OKANOGAN**—Conconully Tv Cable Co.
- ORONDO**—Community Antenna System.
- OROVILLE**—Oroville Tv Cable Co.
- POMEROY**—Christensen-Ranck Co.
- PULLMAN**—Pullman Tv Cable Co., 918 Grand St. LO 4-8522, S. C. Haddock, owner. 750 subscribers. Installation fee \$19.50, monthly rate \$3. 4 channels: KHQ-TV, KXLY-TV and KREM-TV, all Spokane, KWSC-TV Pullman, both Wash.; background music.
- PULLMAN**—Williams Tv Cable, 301 Paradise St.
- QUINCY**—Quincy Valley Tv Assoc.
- \***RAYMOND**—T. V. Smith, 301 Duryea St. Merie C. Smith, pres. 1600 subscribers. 4 channels.
- REPUBLIC**—Republic Tv Assn., Noel Bldg. William Bangs, pres. 220 subscribers. 3 channels: KHQ-TV, KXLY-TV, KREM-TV, all Spokane, Washington; background music.
- \***RICHLAND**—Richland Tv Cable Co. (H&B Communications Corp.), 1317 B. George Washington Way, Wayne Ayward, mgr. 3296 subscribers. 5 channels. For other H&B systems see Florence, Ala.
- SEATTLE**—Holert Electronics Inc., 2300 W. Spokane St. Frank F. Holert Jr., pres.
- \***SEATTLE**—Master Tv Cable Systems Inc., 144 Lakeside Ave. EA 5-3930, D. J. MacKenzie, mgr. 2,100 subscribers. Installation fee \$10, monthly rate \$5. 6 channels: KOMO-TV, KING-TV, KIRO-TV, KCTS (TV) and KTNT-TV, all Seattle; KTVW (TV) Tacoma, Wash.
- SEDRO-WOOLEY**—Malone Music Co., 118 Perry St.
- SHELTON**—Taylor Radio Electric, 4th & Cota.
- \***SOAP LAKE**—Soap Lake Tv Inc., Box 125, Ephrata, Charles Clements, mgr. Under 100 subscribers. 7 channels.
- STARBUCK**—Starbuck Comm. Ant., 917 S. Fourth St., Dayton, Wash. Wayne Spoonmore, owner. 40 subscribers. 3 channels: KHQ-TV, KXLY-TV and KREM-TV, all Spokane, Washington.
- SUMAS**—Municipal Tv Cable, YU 8-4713, Harry Iverson, utilities supt. 115 subscribers. Installation fee \$75, monthly rate \$2. 5 channels: KIRO-TV, KOMO-



TV and KING-TV, all Seattle; CBUT (TV) Vancouver and CHEK (TV) Victoria, both B. C.  
**SUNNYSIDE**—Harrie's Tv Sales & Service, 544 S. Sixth St. Harrie O. Whatley, owner. 2 channels.  
**TAKOMA**—City of Takoma.  
**\*TONASKET**—Okanogan Valley Cable Co., P. O. Box 537. Leroy Rothrock, mgr. 1,370 subscribers. 4 channels: KXLY-TV, KREM-TV, KHQ-TV, all Spokane, KCTS (TV) Seattle, all Washington.  
**\*WALLA WALLA**—Blue Mountains Tv Cable Co. (H&B Communications Corp.), Box 296. Wayne Aylward, mgr. 4,287 subscribers. 5 channels. For other H&B systems see Florence, Ala.  
**WALLA WALLA**—Clearwater Cable Tv., 228 E. Main St.  
**WASHTUCNA**—Snyder Electric.  
**\*WATERVILLE**—Clemons Tv. Charles E. Clemons, pres. 265 subscribers. 5 channels.  
**\*WENATCHEE**—Consolidated Tv Cable Corp. (H&B Communications Corp.), 110 S. Mission St. 3-4608. William Cox, mgr. 1,400 subscribers. Installation fee \$125 or \$9.95, monthly rate \$3.50 or \$4.50. 5 channels: KHQ-TV, KXLY-TV and KREM-TV, all Spokane, Wash.; KING-TV Seattle; KEPR-TV Pasco, Wash.; background music. For other H&B systems see Florence, Ala.  
**WHITE SALMON**—Community Antenna Service.  
**WINTHROP**—Community Antenna Service.  
**\*WISHRAM**—Wishram Tv Co. Raymond Coffield, mgr.

WEST VIRGINIA

**\*BELINGTON**—Belington Tv Cable Corp., Box 311, Webster Springs, W. Va. Harold Harkins, pres. 250 subscribers. 3 channels.  
**\*BERKLEY SPRINGS**—Tri-State Cable Tv Inc., 3 Pennsylvania Ave., Hancock, Md. Stanley M. Fulton, pres. 9 channels: WTTG (TV), WRC-TV, WMAL-TV and WTOF-TV, all Washington; WBAL-TV, WMAR-TV and WJZ-TV, all Baltimore; WGAL-TV, Lancaster and WJAC-TV Johnstown, both Pennsylvania. Also owns systems in Hancock and McConnellsburg, Pa.  
**\*BLUEFIELD**—Bluefield Tv Cable (National General Corp.), 125 North St. 3,000 subscribers. Monthly rate \$4.74. 5 channels: WHTN-TV Huntington, W. Va.; WDBJ-TV and WSLV-TV, both Roanoke, Va.; WHIS-TV Bluefield and background music. For other NGC systems see Hattiesburg, Miss.  
**\*BLUEFIELD**—Bluwell Tv Cable Inc., Box 3022, Bluwell Station, Nick Ameli Jr., Pres. 90 subscribers. 5 channels.  
**BUCKHANNON**—Community Tv Inc. 1,000 subscribers. Monthly rate \$3.50. 5 channels.  
**\*BURNSVILLE**—Marlinton Cable Co. George H. Satton, pres. 550 subscribers. Monthly rate \$3.50. 5 channels.  
**CHESTER**—C&S Tv.  
**CHESTER**—Newell Tv Co.  
**\*CLARKSBURG**—Clarksburg Tv Cable Co., 233 S. Third St. Sanford F. Randolph, vp. 9,500 subscribers. 4 channels: KDKA-TV, WTAE (TV), both Pittsburgh; WTRF-TV Wheeling and WSTV-TV Steubenville, Ohio-Wheeling, W. Va.; background music. Also owns system in Fairmont, W. Va.  
**\*CLARKSBURG**—Edgewood Tv Cable Co., P. O. Box 250, Sanford F. Randolph, gen mgr. 75 subscribers. 3 channels: WTAE (TV) Pittsburgh, Pa.; WTRF-TV and WSTV-TV, both Wheeling, W. Va. Owned by Clarksburg Tv Cable Co.  
**COALWOOD**—Olga Coal Co. W. D. Dantzer, gen mgr. 475 subscribers. 5 channels: WSLV-TV and WDBJ-TV, both Roanoke, Va.; WHTN-TV and WSAZ-TV, both Huntington, W. Va.; and WCHS-TV Charleston, W. Va.  
**EAST RAINELLE**—Rainelle Tv Corp., King Cook Hotel.  
**\*ELKINS**—Tygarts Valley Cable Corp., 200 Davis Ave. 636-0330. Ralph S. Shepherd, owner. 2,450 subscribers. Installation fee \$135, monthly rate \$3.50. 5 channels.  
**\*FAIRMONT**—Fairmont Tv Cable Corp., 217 Fairmont Ave. 366-2880. Bertram Cousins Jr., gen mgr. 6,000 subscribers. Installation fee \$125, monthly rate \$3.86. 5 channels: WIIC (TV), WTAE (TV) and KDKA-TV, all Pittsburgh, Pa.; WTRF-TV Wheeling and WSTV-TV Steubenville, Ohio-Wheeling, W. Va.; background music. Also owns system in Clarksburg, W. Va.

**\*GASSAWAY**—Braxton Cablevision Corp., Drawer 11, Weston. 322 subscribers. 6 channels. Also owns systems in Sutton and Weston.  
**\*HINTON**—Hinton Tv Cable Corp., P. O. Box 120. James V. Coste, owner. 900 subscribers. Installation fee \$100, monthly rate \$3.98. 3 channels: WSLV-TV Roanoke, Va.; WHTN-TV Huntington and WCHS-TV Charleston, both West Virginia.  
**\*KEYSER**—Keyser Tv Co., 51 N. Main St. T. T. Huffman, pres. 2129 subscribers. 5 channels.  
**\*KEYSTONE**—Keystone Tv Service, Box 877. 862-3635. Clyde S. Barr and James W. Shupe, co-owners. 305 subscribers. Installation fee \$100, monthly rate \$3. 5 channels.  
**\*LOGAN-MAN**—National CATV Systems Inc. (National General Corp.), Box 458, Man, W. Va. James M. Vickers, mgr. 440 subscribers. 5 channels. For other NGC systems see Hattiesburg, Miss.  
**\*LOST CREEK**—Lost Creek Tv Co., Box 97. Earl Cooper, pres. 77 subscribers. 5 channels.  
**\*LUMBERPORT**—Eagle Tv Club, Box 52. John M. Cunningham, mgr. 162 subscribers. 5 channels.  
**MORGANTOWN**—Community Cable Inc., 264 Waitman St.  
**MOUNDSVILLE**—Clear Tv Inc., P. O. Box 337. Z. A. Zazon, pres. 1,000 subscribers. 4 channels: KDKA-TV, WIIC (TV) and WTAE (TV), all Pittsburgh, Pa.; and WTRF-TV Wheeling, W. Va.; background music.  
**MT. CLARE**—Kreiling Tv Cable Co., Box 6.  
**MT. CLARE**—S&T Inc., Clarksburg W. Va.  
**MULLENS**—Mulleys Tv Cable Service, 317 Moran Ave.  
**\*NEW MARTINSVILLE**—Five Channel Cable Co., Box 311. Harry H. Harkins, pres. 1100 subscribers. 5 channels.  
**\*PARKERSBURG**—Durfee's Tv Cable Co., 1737 E. 7th St. 485-7433. C. O. Erickson, owner. 3,400 subscribers. Installation fee \$10, monthly rate \$4.83. 5 channels: WSAZ-TV and WHTN-TV, both Huntington. WCHS-TV Charleston and WTAP-TV Parkersburg, all W. Va.; \*WOUB-TV Athens, Ohio.  
**PARSONS**—Tucker County Cable Co., 430 2d St. 478-2062. Ralph S. Shepler, pres. 820 subscribers. Installation fee \$103, monthly rate \$3.08. 5 channels.  
**\*PETERSBURG**—Oates Tv Inc. O. R. Oates Sr., pres. Monthly rate \$6. 210 subscribers. 5 channels: KDKA-TV and WTAE (TV), both Pittsburgh; WTTG (TV) Washington; WWSA-TV Harrisonburg, Va.; WJAC-TV Johnstown, Pa.; background music.  
**\*PHILIPPI**—Poling Electric Shop, 301 Dupot St. 30 Dellet T. Poling, owner. 275 subscribers. 5 channels.  
**\*PIEDMONT**—Upper Potomac Tv Co., 77 Ashfeld St. I. H. Ferrell, pres. 2033 subscribers. Installation fee \$125, monthly rate, \$5. 5 channels: WTAE (TV) and KDKA-TV, both Pittsburgh; WTRF-TV Wheeling and WSTV-TV Steubenville, Ohio-Wheeling, W. Va.; WBOY-TV Clarksburg, W. Va.  
**\*RICHWOOD**—Richwood Tv Inc., Box 670. Carl E. Gainer, pres. 980 subscribers. 5 channels.  
**PRINCETON**—Commercial Tv Service, Box 205.  
**RAINELLE**—Rainelle Tv Corp.  
**\*RONCEVERTE**—Ronceverte Tv Corp. P. E. Prillaman, pres. 186 subscribers. 4 channels.  
**ROWLESBURG**—Community Cable Inc., Diamond St.  
**\*ST. MARY'S**—Ohio Valley Cable Corp., P. O. Box 264. Ralph Shepler, pres. 300 subscribers. 5 channels.  
**\*SISTERSVILLE**—Ohio Valley Cable Corp.  
**\*SQUIRE**—Goodman Tv Service, Box 41. 875-2574. Henry Goodman, owner. 90 subscribers. Installation fee \$25, monthly rate \$3. 5 channels.  
**\*SUTTON**—Braxton Cablevision Corp., Drawer 111, Weston, W. Va. 400. Martin F. Sweeney, pres. 185 subscribers. Installation fee \$19.95, monthly rate \$3. 6 channels: WJBP-TV Roanoke and WOAY-TV Oak Hill, both Va.; WSAZ-TV and WHTN-TV, both Huntington, WCHS-TV and WBOY-TV, both Charleston, both W. Va. Also owns systems in Gassaway and Weston.  
**\*WAR**—Tv Antenna Service Inc., Box 386. L. W. Coffey, pres. 732 subscribers. 5 channels.  
**\*WEBSTER SPRINGS**—Webster Tv Cable Co., Box 311. Harold Harkins, pres. 500 subscribers. 3 channels.

**WEIRTON**—Tv Cable Service Inc., 3106 Main St.  
**\*WELCH**—Welch Antenna Co., Box 687. William Turner, pres. 1,200 subscribers. 5 channels.  
**\*WESTON**—Weston Tv Cable Corp., Drawer 111. M. William Adler, pres. 1,670 subscribers. Installation fee \$19.95, monthly rate \$3.95. 5 channels; background music. Also owns systems in Gassaway and Sutton.  
**\*WHEELING**—Wheeling Antenna Co., Box 1043. Donald W. Levenson, pres. 578 subscribers. 4 channels.  
**\*WILLIAMSON**—Williamson Tv Co., 1875 W. Third Ave.

WISCONSIN

**\*CHIPPEWA FALLS**—Chippewa Cable Inc., P. O. Box 382. Keith Coleman, pres. 500 subscribers. 8 channels.  
**\*EAU CLAIRE**—Wisconsin Theatre Video Corp., 415 S. Barstow St. Gene S. Grengs, pres. 3,400 subscribers. 5 channels. WTCN-TV, KMSP-TV, WCCO-TV, KSTP-TV, all Minneapolis, Minn.; WEAU (TV) Eau Claire; background music. Also owns system in Fort Madison, Iowa.  
**HILLSBORO**—Community Antenna System.  
**\*LACROSSE**—LaCrosse Tv Signal Co. (Winona Tv Signal Co.), 722 Main St. 4-9200. Donald W. Gray, mgr. 1,650 subscribers. Monthly rate \$5. 6 channels: WMT-TV Cedar Rapids, Iowa, WISC-TV Madison, WKBT (TV) LaCrosse, WEAU (TV) Eau Claire, all Wisconsin, KMMT (TV) Austin, KROC-TV Rochester, both Minnesota; background music. Also owns system in Winona, Minn.  
**MARINETTE**—International Tv Cable Corp., 804 Pierce Ave. Arthur L. Allard, pres.  
**\*MARSHFIELD**—Marshfield Valtronics Inc., P. O. Box 430. FU 4-9711. Charles B. Persons, pres. Under construction. Installation fee \$25, monthly rate \$5. 6 channels. Also owns system in Merrill.  
**\*MERRILL**—Valtronics of Wis. Inc., 724 E. 2d St. 536-8911. Charles B. Persons, pres. Under construction. Installation fee \$10, monthly rate \$5. 6 channels. Also owns system in Marshfield.  
**NIAGARA**—Niagara Community Tv Co-op. 100 Clark St. Edward Gaber, pres. 540 subscribers. Installation fee \$100, monthly rate \$1. 4 channels; background music.  
**\*RICE LAKE**—Rice Lake Radio, Inc., 15 W. Knapp St. Earl Cleveland, pres. 950 subscribers. 5 channels: WRAU (TV) Eau Claire, KMSP-TV, WCCO-TV, KSTP-TV, WCTN-TV all Minneapolis, Minn.  
**\*RICHLAND CENTER**—Richland Cable System, 410 N. Main. Theron Moon, owner. 400 subscribers. 3 channels.  
**\*WAUSAU**—Wausau Cablevision Inc., 222 Jefferson St. Calvin Heisler, pres. 1200 subscribers. 5 channels.

WYOMING

**BAROIL**—Baroil Tv.  
**BASIN**—Western Television Corp. 347-3244. Ray McKim, mgr. 169 subscribers. Installation fee \$10, monthly rate \$6.25. 4 channels: KID-TV Idaho Falls, Idaho; KTWO-TV Casper, Wyo.; KOOK-TV & KULR-TV, both Billings, Mont.; background music. For other systems under same ownership see Worland.  
**\*CASPER**—Community Tv Systems of Wyo., 451 S. Durbin St. Gene Schneider, pres. 4,500 subscribers. Installation fee \$25 or \$10, monthly rate \$7.50. 7 channels: KTWO-TV Casper & KFBC-TV Cheyenne, both Wyo.; KOA-TV, KLZ-TV, KBTW-TV, KCTO-TV & \*KRMA (TV), all Denver; background music.  
**\*CODY**—R & B Cable Tv Corp., P. O. Box 1100. E. T. Melbraaten, pres. 800 subscribers. Installation fee \$15, or \$5, monthly rate \$8. 5 channels: KUTV (TV), KCPX-TV, KSL-TV, \*KUED (TV), all Salt Lake City, Utah, KTWO-TV Casper; background music.  
**COKEVILLE**—Cokeville Community Tv System, P. O. Box 368. 279-5240. C. N. Turner, mgr. 85 subscribers. Monthly rate \$5. 3 channels: KUTV (TV), KCPX-TV, KSL-TV, all Salt Lake City, Utah.  
**\*GREEN RIVER**—Green River Cable Tv Co., 164 E. 1st N. 9078. A. M. Carollo, mgr. 873 subscribers. Installation fee \$75, monthly rate \$5. 4 channels: KSL-TV, \*KUED (TV), KCPX-TV, KUTV (TV), all Salt Lake City, Utah; background music. Also owns Sweetwater Tv Co., Rock Springs, Wyo.

# COMMUNITY ANTENNA TV—TV APPLICATIONS

**GREYBULL**—Western Tv Corp. 347-3244. Ray McKim, mgr. 443 subscribers. Installation fee \$10, monthly rate \$6.25. 5 channels: KID-TV Idaho Falls, Idaho; KTWO-TV Casper, Wyo.; KULR-TV & KOOK-TV, both Billings, Mont.; background music. For other systems under same ownership see Worland.

\***JACKSON**—Jackson Community Tv System, Box G. Everett L. Mains, pres. 136 subscribers. 3 channels.

\***KEMMETER**—Kem-Tev Corp., 915 Pine Ave. P. C. Steinhour, mgr. 600 subscribers. 3 channels.

\***LANDER**—Western Tv Corp., Box 483. 347-3244. Robert Johnston, mgr. 300 subscribers. Installation fee \$10, monthly rate \$6.25. 3 channels: KCPX-TV Lake City; KTWO-TV Casper & KWRB-TV Riverton-Lander-Worland-Thermopolis, all Wyo.; background music. For other systems under same ownership see Worland.

\***LARAMIE**—Laramie Tv Co. (Collier Community Tv Co.), 409A S. 4th St. 745-7333. W. Britt Davis, mgr. 3,500 subscribers. Installation fee \$80, monthly rate \$150. 6 channels: \*KRMA (TV), KCTO (TV), KBTW (TV), KOA-TV and KLZ-TV, all Denver; KFBC-TV Cheyenne, Wyo.; background music. For other Collier systems see Sterling, Colo.

**MOUNTAIN VIEW**—Uinta Signal Co., P. O. Box 216.

\***PINE BLUFFS**—Pine Bluffs Community Tv System. John C. Harrison, mgr. 200 subscribers. 6 channels: KTVR (TV), KOA-TV, KRMA-TV, KLZ-TV, KBTW (TV), all Denver, Colo.; KFBC-TV Cheyenne, Wyo.

\***RAWLINS**—Rawlins Community Tv (TelePrompter Corp.), 211 Fourth St. Irving Kahn, pres. 1,600 subscribers. Installation fee \$31.25, monthly rate \$7.50. 3 channels: KFBC-TV Cheyenne, KLZ-TV, KOA-TV, both Denver; background music. For other TelePrompter systems see Liberal, Kan.

\***RIVERTON**—Western Tv Corp., Box 71. 347-3244. Edward Franke, mgr. 470 subscribers. Installation fee \$10, monthly rate \$6.25. 3 channels: KCPX-TV Salt Lake City; KTWO-TV Casper & KWRB-TV Riverton-Lander-Worland-Thermopolis, all Wyo.; background music. For other systems under same ownership see Worland.

\***ROCK SPRINGS**—Sweetwater Tv Co., 730 Pilot Butte Ave. A. M. Carollo Sr., pres. 3,422 subscribers. Installation fee \$25, monthly rate \$5. 4 channels: KUTV (TV), KCPX-TV, KSL-TV & \*KUED (TV), all Salt Lake City; background

music. Also owns systems in Green River.

\***SHERIDAN**—Clouds Peak Radio & Tv Corp., 140 Loucks St. 674-4251. C. L. McHolland, mgr. 2,363 subscribers. Installation fee \$10 or \$5, monthly rate \$5.75. 5 channels: KOOK-TV, KGHL-TV, both Billings, Mont.; KCPX-TV, KUTV (TV), both Salt Lake City, Utah; KTWO-TV Casper, Wyo.; background music.

**TENSLEEP**—Bighorn Radio & Tv.

\***THERMOPOLIS**—Western Tv Corp., Box 809. 347-3244. James Crouse, mgr. 390 subscribers. Installation fee \$10, monthly rate \$6.25. 4 channels: KCPX-TV & KSL-TV, both Salt Lake City; KTWO-TV Casper, Wyo.; KOOK-TV Billings, Mont.; background music. For other systems under same ownership see Worland.

\***WORLAND**—Western Tv Corp., 404 Obie Sue Ave. 347-3244. T. W. Mitchell Jr., pres. 677 subscribers. Installation fee \$10, monthly rate \$6.25. 4 channels: KTD-TV Idaho Falls, Idaho; KTWO-TV Casper, Wyo.; KOOK-TV & KULR-TV, both Billings, Mont.; background music. Also owns systems in Greybull, Basin, Thermopolis, Riverton & Lander, all Wyo.

## Television Station Applications Pending (Through Dec. 1, 1963)

Abbreviations: cp—construction permit. ERP—effective radiated power. vhf—very high frequency. uhf—ultra high frequency. ant.—antenna. aur.—aural. vis.—visual. kw—kilowatts. w—watts. mc—megacycles. n.—non-commercial, educational, trans.—transmitter.

### ALABAMA

**Birmingham, Ala.**—Chapman Radio & Television Co. UHF channel 48 (674-680 mc); ERP 19 kw vis., 9.5 kw aur. Ant. height above average terrain 653 feet, above ground 303 feet. P.O. address Box 3297, Birmingham. Estimated construction cost \$98,250; first year operating cost \$50,000; revenue \$50,000. Studio and trans. locations both Birmingham. Geographic coordinates 33° 29' 11" North latitude, 86° 48' 18" West longitude. Type trans. RCA TTU-1B, type ant. RCA TFU-24BM. Consulting engineer Claude M. Gray, Birmingham. Principals: William A. and George K. Chapman (each 50%). Applicant owns WCRT-AM-FM Birmingham.

**Fairfield, Ala.**—Symphony Network Association Inc. UHF channel 54 (710-716 mc); ERP 18.6 kw vis., 3.724 kw aur. Ant. height above average terrain 291 feet, above ground 308 feet. P.O. address 1100 8th Avenue West, Birmingham 4. Estimated construction cost \$100,000; first year operating cost \$100,000; revenue \$146,000. Studio and trans. locations both Birmingham. Geographic coordinates 33° 30' 46" north latitude, 86° 51' 24" west longitude. Type trans. GE TT20A, type ant. GE TY 25-H. Legal counsel Smith and Pepper, Washington, D. C. engineering counsel James V. Melonas, Birmingham. Principals: James V. Melonas, Hugh Thomas, James E. Simpson, Dr. Hubert Harper, Claude M. Gray, Tommy Humphreys, Jerome Tanner, Rev. S. Gouvellis, Thomas W. Fletcher, Charles E. Carnez, Dr. Tobert L. Henderson and E. E. Craig Jr. Mr. Melonas is majority owner of WSFM(FM) Birmingham.

**Huntsville, Ala.**—Smith Bcstg. Inc. Uhf ch. 19 (500-506 mc); ERP 500 kw vis., 251.74 kw aur. Antenna height above average terrain 989.92 ft., above ground 249.4 ft. Estimated construction cost \$360,084; first year operating cost \$180,000, revenue \$180,000. P. O. address box 986, Huntsville. Studio and trans. location Huntsville. Geographic coordinates 34° 44' 18.3" N. Lat., 86° 31' 57.4" W. Long. Trans. RCA TTU-25B; ant. RCA TFU-27J. Legal counsel George O. Sutton, Washington, D. C.; consulting engineer Claude M. Gray, Birmingham, Ala. Principals: M. Davidson Smith III (98%) and others.

**Huntsville, Ala.**—North Alabama Bcstrs. Inc. Uhf ch. 19 (500-506 mc); ERP 519 kw vis., 270 kw aur. Antenna height above average terrain 1,057 ft., above ground 249.2 ft. Estimated construction cost \$498,009; first year operating cost \$250,000; revenue \$260,000. P.O. address Suite 330 Professional Center, Montgomery, Ala. Studio and trans. location Huntsville. Geographic coordinates 34° 44' 16" N. Lat., 86° 31' 57" W. Long. Trans. RCA TTU-25B; ant. RCA TFU-27J. Legal counsel Fly, Shuebruk, Blume &

Gaguine, Washington, D. C.; consulting engineer Gautney & Jones, Washington, D. C. Principals: Charles F. Grisham, John C. Godbold (each 49.98%) and Albert W. Copeland (4.04%). Mr. Grisham is vice president of WAP-AM-FM-TV Birmingham, Ala.; Messrs. Godbold and Copeland are attorneys.

\***Little Rock, Ark.**—Arkansas Educational Television Commission. VHF channel 2 (54-60 mc); ERP 100 kw vis., 50 kw aur. Ant. height above average terrain 1,014 feet, above ground 936.5 feet. P. O. address c/o Thurl E. Tom Tyler, 1010 West Third Street, Little Rock. Estimated construction cost \$827,971; first year operating cost \$220,500. Studio location Little Rock, trans. location Jefferson Springs. Geographic coordinates 34° 22' 12" N. Lat., 92° 10' 07" W. Long. Type trans. RCA TT-25CL, type ant. RCA TF-5CL. Legal counsel John C. Doerfer, consulting engineer Willis C. Beecher, both Washington. Principals: board of commissioners.

**Tuscaloosa, Ala.**—Tv Bcstg. Circuits Inc. Uhf. ch. 45 (656-662 mc); ERP 20.70 kw vis., 11.20 kw aur. Antenna height above average terrain 451.75 ft., above ground 339.2 ft. Estimated construction cost \$5,000; first year operating cost \$140,000; revenue \$150,000. P. O. address Box 591, Tuscaloosa. Studio and Trans. location Tuscaloosa. Geographic coordinates 33° 11' 52" N. Lat., 87° 29' 08" W. Long. Trans. RCA TTU-1B, ant. GE TY-25-E. Consulting engineer Claude M. Gray, Birmingham, Ala. Principals: T. H. Todd (24.3%), Dr. Sam V. McCall (12.5%), C. H. Armstrong (11.2%), George O. Miller (10%), David A. Decker (4.2%) and others.

### CALIFORNIA

**Fontana, Calif.**—International Panorama TV Inc. UHF channel 40 (626-632 mc); ERP 318 kw vis., 159 kw aur. Ant. height above average terrain 2,278 ft., above ground 303 ft. P. O. address 132 North Western Avenue, Los Angeles 4, Calif. Estimated construction cost \$357,336; first year operating cost \$180,000; revenue \$180,000. Studio location Fontana. Geographic coordinates 34° 10' 43" N. Lat., 117° 42' 24" W. Long. Type trans. GE TT56A, type ant. GE TY25D. Legal counsel S. R. Levine, consulting engineer James F. Lawrence Jr., both Los Angeles. Principals: Angel Lerma Maler (75%) and Alma Clara Maler (25%). Mr. Maler produces Spanish-language programs.

**Guasti, Calif.**—Bcstg. Service of America. Uhf ch. 40 (626-632 mc); ERP 69.5 kw vis., 37.15 kw aur. Ant. height above average terrain 2865 ft., above ground 131 ft. P.O. address c/o William A. Myers, Box 1134, Guasti. Estimated construction cost not given, since facilities are to be leased; first year operating cost \$136,000; revenue \$150,000. Studio location Guasti, trans. location Mt. Wilson. Geographic coordinates 34° 13' 36" N. Lat., 118° 03' 59" W. Long. Type trans. RCA TTU-12A; type ant. RCA TFU-6B. Legal counsel Weaver & Glassie, consulting engineer A. D. Ring & Assoc., both Washington, D. C. Principals: William A. Myers (38.1%), Ethel J. Myers (27.8%), and others. Mr. Myers is member of Board of Water and Power Commission, Los Angeles.

\***Los Angeles**—Community Television of Southern California. UHF channel 28 (554-560 mc); ERP 289 kw vis., 134.5 kw aur.

Ant. height above average terrain 3,000 feet, above ground 263 feet. P. O. address c/o Eiden Smith, 2600 Wilshire Boulevard, Suite 513, Los Angeles. Estimated construction cost \$1,552,350; first year operating cost \$614,000. Studio and trans. locations both Los Angeles. Geographic coordinates 34° 13' 27" north latitude, 118° 03' 47" west longitude. Type trans. RCA TFU-25B, type ant. RCA TFU-24DAS. Legal counsel Covington & Burling, consulting engineer Jansky & Bailey, both Washington. Principals: board of directors.

\***Redding, Calif.**—Northern Calif. Educational Tv Inc. Vhf ch. 9 (186-192 mc); ERP 31.19 kw vis., 15.59 kw aur. Ant. height above average terrain 3,576 ft., above ground 97 ft. Estimated construction cost \$123,817; first year operating cost \$71,073; no expected revenue. Studio location Redding; trans. location on Shasta Bally Mt., 13 mi. w. of Redding. Geographic coordinates 40° 36' 08" N. Lat., 122° 39' 00" W. Long. Type trans. RCA TT-5A; type ant. RCA TF-6AH. Legal counsel Krieger & Jorgensen, Washington, D. C., consulting engineer Russell Pope, Chico, Calif. Applicant is non-profit corporation and has no stock issued.

**Redding, Calif.**—Redding-Chico Television Inc. VHF ch. 9 (186-192 mc); ERP 116 kw visual, 58 kw aur.; ant. height above average terrain 3,806 ft., above ground 191.5 ft. Estimated construction cost \$333,851, first year operating cost \$260,000, revenue \$260,000. P. O. address P. O. Box 960, Studio location Redding, Calif. Trans. location Shasta Bally Mountain, 14 miles west of Redding. Geographic coordinates 40° 36' 04" N. Lat., 122° 39' 02" W. Long. Trans. GE TT32B, ant. GE TY-53-A. Legal counsel Dempsey & Kaplovitz Washington, D. C. Consulting engineer Ronald H. Culver, Washington, D. C. Principals include Robert C. Burris (20%), John A. Spann (5%), Redwood Bcstg. Co. (20%), Frank M. Crawford (10%), Richard C. Bell (10%), G. Edward Goodwin (12.5%), William B. Smullin (12.5%). Mr. Burris was vp and manager, KEYT (TV) Santa Barbara, Calif.; Mr. Spann is attorney; Mr. Crawford is partner in lumber company; Mr. Goodwin is in motel and restaurant business; Mr. Smullin is in trucking and has interest in Redwood Bcstg.; Mr. Bell is president and part owner of KEYT. Redwood is licensee of KIEM-AM-TV, KRED-FM Eureka, Calif. and has part interest in other stations.

**Sacramento, Calif.**—Camellia City Telecasters. Uhf ch. 40 (626-632 mc); ERP 19.06 kw vis., 10.33 kw aur. Ant. height above average terrain 279 ft., above ground 338 ft. P. O. address c/o Jack F. Matranza, 801 9th St., Sacramento. Estimated construction cost \$300,943; first year operating cost \$360,000; revenue \$480,000. Studio and trans. locations both North Sacramento. Geographic coordinates 38° 36' 28" N. Lat., 121° 27' 20" W. Long. Type trans. RCA TTU-1B, type ant. RCA TFU-24DM. Legal counsel Lester W. Spillane, consulting engineer A. E. Towne Assoc. Inc., both San Francisco. Principals: Charles L. Bowman, Foster A. Bullock, Jack F. Matranza and Irving J. Schwartz (each 25%). Mr. Bowman is part owner of real estate investment firm; Mr. Bullock is minority owner of Mr. Bowman's firm; Mr. Matranza, also part owner of that firm, has option to buy 25% of KJAY Sacramento; Mr. Schwartz is clothing store manager.



**San Bernardino, Calif.—The Maple Chapel.** UHF ch. 30 (566-572 mc); ERP 318.5 kw vis., 159.25 kw aur. Ant. height above average terrain 2,531.9 ft., above ground 308 ft. P. O. address c/o Rev. R. A. Schoch, Box 41108, Los Angeles 41, Calif. Estimated construction cost \$349,130; first year operating cost \$96,000; revenue \$96,000. Studio and trans. locations both Los Angeles. Geographic coordinates 34° 10' 43" N. Lat., 117° 42' 23" W. Long. Type trans. GE TT-56A, type ant. GE TY25C. Legal counsel S. R. Levine, consulting engineer James F. Lawrence Jr., both Los Angeles. Principals: members of board of church group (no stock issued).

**San Diego, Calif.—San Diego Telecasters Inc.** UHF channel 39 (620-626 mc); ERP 21.9 kw vis., 11.8 kw aur. Ant. height above average terrain 1877 ft., above ground 143 ft. P. O. address 2850 Fifth Avenue, San Diego. Estimated construction cost \$132,000; first year operating cost \$84,000; revenue \$84,000. Studio location San Diego; trans. location 13 miles east on San Miguel Mountain. Geographic coordinates 32° 41' 49" N. Lat., 116° 65' 03" W. Long. Type trans. RCA TTU-1B, type ant. RCA TFU-24DM. Legal counsel Saul R. Levine, Los Angeles; consulting engineer, A. E. Towne, San Francisco. Principals: Lawrence Shushan and Leon Kahn (each 50%). Messrs. Shushan and Kahn are both owners of KPRI-FM San Diego; former is also part-owner of record company and latter is also doctor.

**San Francisco, Calif.—Automated Electronics Inc.** UHF ch. 26 (542-548 mc); ERP 10.11 kw vis., 5.689 kw aur. Ant. height above average terrain 504 ft., above ground 405 ft. Estimated construction cost \$70,500; first year operating cost \$125,000; revenue \$150,000. P. O. address Southland Center, Dallas, Tex. Studio and trans. location San Francisco. Geographic coordinates 37° 47' 30" N. Lat., 122° 24' 34" W. Long. Type trans. GE TT-20A; type ant. RCA TFU-12BL. Legal counsel Dow, Lohnes and Albertson, Washington, D. C., consulting engineer Electron Corp., Dallas, Tex. Principals: Sam Y. Dorfman and J. Herbert Orr Enterprises (each 11.7%), Randolph B. Caldwell, Roland S. Bond Jr., James H. Bond, and James C. Strauss (each 8.2%), Fort Worth Capital Corp. (10%), Barron Ulmer Kidd (7.1%), Louis Dorfman (6.5%), Nancy Brown (5%), Stephen W. Cobb and William C. Huber (each 4.1%), and others.

**San Francisco, Calif.—Bible Fellowship Hour.** UHF ch. 38 (614-620 mc); ERP 113.3 kw vis., 56.9 kw aur. Ant. height above average terrain 1262.5 ft., above ground 320 ft. Estimated construction cost \$97,000; first year operating cost \$72,000; revenue \$60,000. P. O. address c/o Victor M. Ives, 2355 Honolulu, Montrose, Calif. Studio and trans. location with 1.2 miles south of San Francisco (San Bruno Mt.). Geographic coordinates 37° 41' 26" N. Lat., 122° 26' 14" W. Long. Type trans. RCA TTU-12A, type ant. RCA TFU-24DAM. Consulting engineer Elbert H. Dean, Fresno, Calif. Principals: T. Myron Webb is president of non-profit corporation (no stock issued).

**\*San Jose, Calif.—County of Santa Clara, Calif.** UHF channel 54 (710-716 mc); ERP 25.38 kw vis., 13.62 kw aur. Ant. height above average terrain minus 2 ft., above ground 121 ft. P. O. address c/o Robert A. Mason, Communications Director, 2700 Carol Drive, San Jose. Estimated construction cost \$164,460; first year operating cost \$61,665; revenue \$74,900. Studio and trans. locations both San Jose. Geographic coordinates 37° 17' 18" N. Lat., 121° 51' 10" W. Long. Type trans. RCA TTU-1B, type ant. RCA TFU-27DH. Legal counsel Spencer Williams, county counsel, consulting engineer John H. Atkinson, both San Jose. Principals: board of supervisors.

**\*San Jose, Calif.—Office of Education.** UHF channel 54 (710-716 mc); ERP 25.38 kw vis., 13.62 kw aur. Ant. height above average terrain minus 10 feet, above ground 92 feet. P. O. address c/o Robert A. Mason, 2700 Carol Drive, San Jose. Estimated construction cost \$172,803; first year operating cost \$68,146. Studio and trans. locations both San Jose. Geographic coordinates 37° 17' 18" N. Lat., 121° 51' 50" W. Long. Type trans. RCA TTU-1B, type ant. RCA TFU-27DH. Legal counsel Spencer Williams, consulting engineer John H. Atkinson, both San Jose. Principals: board of supervisors.

**\*Santa Barbara, Calif.—Santa Barbara Educational Television.** UHF channel 20 (506-512 mc); ERP 20.4 kw vis., 10.2 kw aur. Ant. height above average terrain 2,985 feet, above ground 79 feet. P. O. address c/o John M. Sink, president, 831 State Street, Suite 32, Santa Barbara, Calif. Estimated construction cost \$254,931; first

year operating cost \$105,930. Studio location Santa Barbara, trans. location Santa Ynez Mountains. Geographic coordinates 34° 31' 33" north latitude, 119° 57' 27" west longitude. Type trans. RCA TTU-1B, type ant. RCA TFU-21DL. Legal counsel John M. Sink, Santa Barbara, consulting engineer Hammett & Edison, San Francisco. Principals: board of directors.

**Santa Maria, Calif.—Santa Maria Telecasting Corp.** Vhf ch. 12 (204-210 mc); ERP 233.3 kw vis., 140.9 kw aur. Ant. height above average terrain 2324 ft., above ground 223 ft. Estimated construction cost \$414,235; first year operating cost \$480,000; revenue \$492,000. P. O. address 712 S. Lucas, Santa Maria. Studio location Santa Maria; trans. location Las Cruces. Geographic coordinates 34° 30' 50" N. Lat., 120° 10' 20" W. Long. Type trans. RCA TT-25CH; type ant. RCA TF-12AH. Legal counsel Fisher, Wayland, Duvall and Southmayd, Washington, D. C., consulting engineer Harold Jurey, Sepulveda, Calif. Principals: William Rea Jr., Ernest H. Brooks (each 20%), Thomas C. Hubble, Russell L. Furse, William E. Tunnell and William A. Tunnel, Robert L. Ibsen, and Olin B. Whitaker. Mr. Rea Jr. owns 20% KUDU-AM-FM Ventura-Oxnard, Calif., and 26% CHEK-TV Victoria, B. C.; Mr. Brooks is owner of Photography Institute; Mr. Hubble is general contractor; Mr. Furse is tv consultant; Messrs. Tunnell are contractors; Dr. Ibsen is dentist; and Mr. Whitaker is farm owner.

**Santa Rosa, Calif.—Santa Rosa Enterprises.** UHF channel 50 (686-692 mc); ERP 5.11 kw vis., 2.76 kw aur. Ant. height above average terrain minus 123.5 feet, above ground 199 feet. P. O. address Box 2325, Santa Rosa. Estimated construction cost \$140,562; first year operating cost \$150,000; revenue \$160,000. Studio and trans. locations both Santa Rosa. Geographic coordinates 38° 27' 22" north latitude, 122° 44' 06" west longitude. Type trans. RCA TTU-1B, type ant. RCA TFU-6B. Legal counsel Lester W. Spillane, consulting engineer A. E. Towne Associates Inc., both San Francisco. Principals: Hugh B. and Nellie W. Codding (22%) and others. Applicant is in real estate business.

#### COLORADO

**Durango, Colo.—Jeter Telecasting.** Vhf ch. 6 (82-88 mc); ERP 194 w vis., 97 w aur. Ant. height above average terrain 720 ft., above ground 130 ft. Estimated construction cost \$48,810; first year operating cost \$31,000; revenue \$44,000. P. O. address box 592, Walsenburg, Colo. Studio and trans. location Durango. Geographic coordinates 37° 17' 13" N. Lat., 107° 52' 52" W. Long. Type trans. RCA TFL-100AL; ant. RCA TF-2BM. Consulting engineer Guy C. Hutcherson, Arlington, Tex. Principals: Floyd and Lieselotte Jeter (each 50%). Mr. Jeter owns KFJL Walsenburg, Colo.; Mrs. Jeter is assistant manager of KFJL.

**Sterling, Colo.—Frontier Bestg. Co.** Vhf ch. 3 (60-66 mc); ERP 27.65 kw vis., 16.58 kw aur. Ant. height above average terrain 784 ft., above ground 601 ft. Estimated construction cost \$148,500; first year operating cost \$40,000; revenue \$40,000 plus. P. O. address 2923 E. Lincolnway, Cheyenne, Wyo. Studio and trans. location Sterling. Geographic coordinates 40° 36' 59" N. Lat., 103° 01' 50.3" W. Long. Type trans. RCA TT-5A; type ant. RCA TF-6AL. Legal counsel Koteen & Burt, Washington, D. C., consulting engineer A. D. Ring & Assoc., same city. Principals: corporation is made up of 16 stockholders, with no one having over 8% interest. Applicant is licensee of KFBC-AM-TV Cheyenne, Wyo., and KSTC Scottsbluff, Neb.

#### CONNECTICUT

**\*Greenwich, Conn.—Board of Education.** UHF ch. 55 (716-722 mc); ERP 800 w vis., 400 w aur. Ant. height above average terrain 242 ft., above ground 218 ft. (Request for waiver of Sec. 3.685 of rules). Estimated construction cost \$140,480; first year operating cost \$40,000. P. O. address c/o Dr. John Blackhall Smith, Superintendent of Schools, Havemeyer Bldg., Greenwich. Studio and trans. location Greenwich. Geographic coordinates 41° 03' 30" N. Lat., 73° 31' 00" W. Long. Type trans. Adler UT-100; ant. Alford 1044-U. Legal counsel A. William Mottolese, asst. town counsel; consulting engineer Edward Galuska, Adler Electronics, New Rochelle, N. Y.

#### DELAWARE

**Wilmington, Del.—Rollins Bestg. Inc.** Vhf ch. 12 (204-210 mc); ERP 316 kw vis., 158 kw aur. Ant. height above average terrain 466.7 ft., above ground 515 ft. Estimated construction cost \$612,042; first year operating cost \$712,000; revenue \$600,000. P. O. address

414 French St., Wilmington. Studio location Wilmington; trans. location Canton, N. J. Geographic coordinates 39° 27' 44.8" N. Lat., 75° 23' 10.26" W. Long. Type trans. RCA TT-50AH; type ant. RCA TF-12AH. Legal counsel Cohn and Marks, Washington, D. C.; consulting engineer G. Russell Chambers, Wilmington. Principals: O. Wayne and John W. Rollins (66 $\frac{2}{3}$ % and 33 $\frac{1}{3}$ % respectively). Messrs. Rollins own WGEE Indianapolis, WBEE Chicago, WAMS Wilmington, WJWL Georgetown, both Delaware, PTZ (TV) Plattsburgh, N. Y., WEAR (TV) Pensacola, Fla., WRAP Norfolk, Va., and WNRJ Newark, N. J.

**\*Wilmington, Del.—WHYY Inc.** Vhf ch. 12 (204-210 mc); ERP 316 kw vis., 158 kw aur. Ant. height above average terrain 874 ft., above ground 917 ft. Estimated construction cost \$513,000; first year operating cost \$350,000; no revenue. P. O. address 1622 Chestnut St., Philadelphia 3. Studio location Wilmington; trans. location near Glassboro, N. J. Geographic coordinates 39° 41' 21" N. Lat., 75° 05' 20" W. Long. Type trans. RCA TT-25BH; type ant. RCA TF-18AH. Legal counsel Krieger & Jorgensen, Washington, D. C.; consulting engineer A. E. Cullum Jr., Dallas, Tex. Principals: applicant is non-commercial corporation listing twenty officers on board.

#### DISTRICT OF COLUMBIA

**Washington, D. C.—Automated Electronics Inc.** UHF ch. 20 (506-512 mc); ERP 11.96 kw vis., 58.71 kw aur. Ant. height above average terrain 551 ft., above ground 471.75 ft. Estimated construction cost \$74,500; first year operating cost \$150,800; revenue \$170,000. P. O. address 3022 Southland Center, Dallas 1. Studio and trans. location Arlington, Va. Geographic coordinates 38° 53' 30" N. Lat., 77° 07' 55" W. Long. Type trans. GE TT-25A; ant. RCA TFU-12B. Legal counsel Dow, Lohnes & Albertson, Washington, D. C.; consulting engineer Electron Corp., Dallas. Principals: S. M. Zimmerman (44.5%), Sam Y. Dorfman (5.8%), J. Russell Borden and Fort Worth Capital Corp. (each 5%) and others. Applicant is licensee of KAEL-TV Dallas.

#### FLORIDA

**Gainesville, Fla.—Platinum Coast Broadcasters Inc.** UHF channel 20 (506-512 mc); ERP 16.8 kw vis., 9.09 kw aur. Ant. height above average terrain 273 feet, above ground 245 feet. P. O. address c/o Orrel R. Buckler, 725 Northeast 6th Terrace, Gainesville. Estimated construction cost \$155,627; first year operating cost \$84,000; revenue \$80,000. Studio and trans. locations both Gainesville. Geographic coordinates 29° 39' 02" north latitude, 82° 18' 40" west longitude. Type trans. RCA TTU-1B, type ant. RCA TFU-21DL. Legal counsel Mallyck & Bernton, Washington; consulting engineer Donald W. Woollard, Green Cove Springs, Fla. Principals: Arthur D. Pepin, Emile J. Girolimon and Orrel R. Buckler (each 33  $\frac{1}{3}$ %). Messrs. Pepin and Buckler are part owners of WPRY Perry, Fla.; Mr. Girolimon is businessman.

**Melbourne, Fla.—Mel-Eau Bestg. Corp.** UHF ch. 37 (608-614 mc); ERP 407.85 kw vis., 220.24 kw aur. Ant. height above average terrain 1006 ft., above ground 1045 ft. Estimated construction cost \$670,473; first year operating cost \$296,000; revenue \$382,000. P. O. address Box 1318, Eau Gallie, Fla. Studio and trans. location 2 miles east of Eau Gallie. Geographic coordinates 28° 08' 31" N. Lat., 80° 58' 28" W. Long. Type trans. RCA TTU-25B; type ant. RCA TFU-25G. Legal counsel Fuller Warren, Miami, consulting engineer not retained. Principals: Charles E. Varner and Wallis R. Kinney (each 50%). Messrs. Varner and Kinney each own 50% of WMEC Eau Gallie, and WDCF Dade City, both Florida.

**Miami—Community Broadcasting Corp.** Vhf channel 7 (174-180 mc); ERP 316 kw vis., 158 kw aur. Ant. height above average terrain 955 feet, above ground 994 feet. P. O. address c/o Tally Embury, 1714 First National Bank Building, Miami 32. Estimated construction cost \$1,061,124; first year operating cost \$2,416,000; revenue \$3,661,600. Studio location undetermined, trans. location Hollywood, Fla. Geographic coordinates 52° 57' 59" N. Lat., 80° 12' 58" W. Long. Type trans. RCA TT-50AH, type ant. RCA TF-12BH. Legal counsel Miller & Schroeder, consulting engineer John H. Mullaney & Associates, both Washington. Principals: Talton H. Embry Jr., Harold E. Kendall Sr., Robert Uricho Jr., John H. McGeary Jr., Guy B. Bailey, Fred H. Billups, James J. Griffiths, Herbert H. Johnson, William F. Koch Jr., W. Allen Markham, James F. McKillips Jr., and Clifford Russell (each 8  $\frac{1}{3}$ %). Each stockholder will donate approximately 2.5% to future employees of station if application is

## TV APPLICATIONS

granted. All principals are Florida businessmen.

**Miami—GEM Broadcasting Co.** UHF channel 33 (584-590 mc); ERP 292 kw vis., 102 kw aur. Ant. height above average terrain 309 feet, above ground 331 feet. P. O. address c/o Haig Ellian, Suite 228, 149 West Plaza, Northside Center, Miami 47. Estimated construction cost \$338,020; first year operating cost \$250,000; revenue \$275,000. Studio and trans. locations both Miami. Geographic coordinates 25° 46' 48" north latitude, 80° 11' 24" west longitude. Type trans. RCA TTU-12A, type ant. RCA TFU-24DM. Legal counsel Welch, Mott & Morgan, Washington; consulting engineer Serge Bergen, Fairfax, Va. Principals: John W. Gilbert, Haig Ellian and I. A. Mascioli (each 33 1/3%). Three principals are local businessmen.

**Miami, Fla.—Miami Tv Corp.** Vhf ch. 10 (192-198 mc); ERP 316 kw vis., 158 kw aur. Ant. height above average terrain 945.16 ft. above ground 990.75 ft. Estimated construction cost \$1,759,688.57; first year operating cost \$1,200,000; revenue \$1,650,000. P. O. address 919 Alfred I. DuPont Bldg., Miami 32. Studio location Miami; trans. location N. Miami. Geographic coordinates 25° 57' 37.25" N. Lat., 80° 12' 28.5" W. Long. Trans. GE TT46A; ant GE TY-53-B2. Legal counsel Miller & Schroeder, Washington, D. C.; consulting engineer Creutz & Snowberger, Washington, D. C. Principals: Harvey F. Pierce (7%), W. J. Callahan, Edwin H. Bishop (each 6%), Joe Creel, Ernest P. Jones, C. Clyde Atkins, R. L. Budde, Frank R. Anderson, David Blumberg, Gerald Vickers, Charles Woods (each 5%), Thomas P. Caldwell, D. C. Coleman Jr. (each 4%), Herbert Blumberg, Kermey W. Callahan, Maurice Ferre, M. R. Harrison Jr., C. Edward Kettle, James R. Lowry, E. B. Moylan Jr., Robert L. Searle, Ira F. Willard, Wayne E. Withers (each 3%), C. Jackson Baldwin (2%) and Alth H. Browne (1%). Stock in name of C. Clyde Atkins is owned by Walton, Lantaff, Schroeder, Atkins, Carson & Wahl law firm; W. J. Callahan owns interest in Storer Bcstg. Co., Mr. Woods owns 52.66% of WTVY (TV) Dothan, Ala.; applicants are business and professional men in Miami and Coral Gables area.

**Miami, Fla.—South Florida Tv Corp.** Vhf ch. 10 (192-198 mc); 316 kw vis., 158 kw aur. Ant. height above average terrain 938.3 ft., above ground 980.5 ft. Estimated construction cost \$2,365,303.69; first year operating cost \$1,876,575; revenue \$1,900,000. P. O. address 145 Harbour Way, Bal Harbour, 54. Studio location Miami; trans. location Dade County. Geographic coordinates 25° 57' 27" N. Lat., 80° 12' 43" W. Long. Trans. RCA TT-35CH; ant. RCA TW 12-A-10P. Legal counsel Pierson, Ball & Dowd, Washington, D. C.; consulting engineer Lohnes & Culver, Washington, D. C. Principals: William B. MacDonald Jr. (80%), Walter M. Koessler (10%), Eleanor L. May and William R. Needs (each 5%). Mr. MacDonald is investor, financier and sportsman; Messrs. Koessler, May and Needs were formerly with WTSP-TV Miami.

**Miami, Fla.—Civic Tv Inc.** Vhf ch. 10 (192-198 mc); ERP 316 kw vis., 158 kw aur. Ant. height above average terrain 1,000 ft. above ground 1,042 ft. Estimated construction cost \$2,307,420; first year operating cost \$2,475,000; revenue \$2,600,000. P. O. address 921 Alfred I. DuPont Bldg., Miami 32. Studio location Miami; trans. location near N. Miami Beach. Geographic coordinates 25° 57' 40" N. Lat., 80° 12' 28" W. Long. Trans. RCA TT-35CH; ant. RCA TW-12A. Legal counsel Weaver & Glassie, Washington, D. C.; consulting engineer Jules Cohen, Washington, D. C. Principals: Charles H. Crandon, Robert H. Cook, Grover A. J. Noetzel, Henry O. Shaw, Joseph Weintraub, R. D. Maxwell Jr., Edwin N. Belcher, Charles H. Bradshaw, J. H. McArthur, Arthur H. Weiland, D. Earl Wilson (each 8.33%), Thomas W. Skinner (7.93%) and Edward E. Lewis (4%). Mr. Weintraub owns stock in TG-BOL-TV Guatemala City, Guatemala; Mr. Lewis was sales manager for KVIL-TV Amarillo, Tex., and is owner of general media advertising agency in Amarillo; other applicants are business and professional men in Miami area.

**Miami, Fla.—Supreme Bcstg. Inc.** UHF ch. 33 (584-590 mc); ERP 220 kw vis., 22 kw aur. Ant. height above average terrain 253 ft., above ground 253 ft. P. O. address c/o George A. Mayoral, Jung Hotel, 1500 Canal Street, New Orleans, La. Estimated construction cost \$191,200; first year operating cost \$90,000; revenue \$90,000. Studio and trans. locations both Miami. Geographic coordinates 25° 46' 34" N. Lat., 80° 11' 26" W. Long. Type trans. ITA TVU-12A, type ant. Alford 1044 S. Legal counsel Loucks

and Jansky, Washington, D. C.; consulting engineer George A. Mayoral, New Orleans. Principals: Flora S. Nelson, executrix of estate of Chester F. Owens (83%), Roy A. Nelson (10%), George A. Mayoral (5%) and Richard E. Voelker and Gus L. Levy (each 1%). Applicant owns WJMR-AM-TV and WRCM-FM, both New Orleans, and 25% of WORA-TV Mayaguez and WFQM-FM and WKYN San Juan, all Puerto Rico, and WSVI-TV St. Croix, V. I.

**\*Orlando, Fla.—Florida Central East Coast Educational Television Inc.** UHF channel 24 (530-536 mc); ERP 255 kw vis., 136 kw aur. Ant. height above average terrain 817 feet, above ground 829 feet. P. O. address c/o A. F. Edmunds, Director of ETV, Box 271, Orlando. Estimated construction cost \$599,358; first year operating cost \$116,758. Studio location Orlando, trans. location Winter Garden, Fla. Geographic coordinates 28° 33' 30.9" north latitude, 81° 35' 37.5" west longitude. Type trans. GE TT-56-A, type ant. GE TY-25-B. Legal counsel Norman E. Jorgensen, consulting engineer George P. Adair Engineering Co., both Washington. Principals: board of directors.

### GEORGIA

**Atlanta—Supreme Broadcasting Co.** UHF channel 36 (602-608 mc); ERP 220 kw vis., 22 kw aur. Ant. height above average terrain 540 ft., above ground 435 ft. P. O. address c/o George A. Mayoral, Jung Hotel, 1500 Canal Street, New Orleans. Estimated construction cost \$191,200; first year operating cost \$90,000; revenue \$90,000. Studio and trans. locations both Atlanta. Geographic coordinates 33° 45' 19" N. Lat., 84° 23' 22" W. Long. Type trans. ITA TVU 12A, type ant. Alford 1044 S. Legal counsel Maurice M. Jansky, consulting engineer Raymond E. Rohrer & Associates, both Washington. Supreme owns WJRM-AM-TV and WRCM(FM), all New Orleans, and 25% of WORA-TV Mayaguez and WFQM-FM and WKYN, both San Juan, all Puerto Rico, and WSVI-TV St. Croix, V. I.

### HAWAII

**Honolulu, Hawaii—University of Hawaii.** Vhf ch. 11 (198-204 mcs); 145 kw vis., 87 kw aur. Ant. height above average terrain minus 382 ft., above ground 408 ft. Estimated construction cost \$819,910; first year operating cost \$323,600. P. O. address 1801 University Ave., Honolulu. Studio location and trans. location both Honolulu. Geographic coordinates 21° 17' 44" N. Lat., 157° 51' 06" W. Long. Type trans. RCA TT25CH; type ant. RCA TF6AH. Legal counsel Donald H. C. Low, Dep. Atty. Gen., State of Hawaii, Honolulu; consulting engineer Dan Hunter, same city. Principal is corporate body of University of Hawaii.

### ILLINOIS

**Chicago, Ill.—Chicagoland Tv Co.** Uhf ch. 38 (614-620 mc); ERP 235 kw vis., 117.5 kw aur. Ant. height above average terrain 646.45 ft., above ground 671.48 ft. P. O. address 218 E. Ontario St., Chicago 11. Estimated construction cost \$332,891; first year operating cost \$250,000; revenue \$200,000. Studio and trans. location Chicago. Geographic coordinates 87° 38' 14.4" N. Lat., 41° 52' 55.9" W. Long. Type trans. RCA TTU-12A; type ant. RCA TFU-24DM. Legal counsel Spearman & Roberson, Washington, D. C.; consulting engineer Walter F. Kean, Riverdale, Ill. Principals: Frederick B. Livingston and Thomas L. Davis (each 50%). Mr. Livingston is majority owner of Livingston & Assoc., Chicago advertising and pr firm; Mr. Davis is gen. mgr. of WAAF Chicago and part-owner of BWOW Terre Haute & WHUT Anderson, both Indiana.

**Chicago, Illinois—Kaiser Industries Corp.** (Bcstg. Division) Uhf ch. 38 (614-620 mc); ERP 200 kw vis., 100 kw aur. Ant. height above average terrain 928 ft., above ground 965 ft. Estimated construction cost \$1,252,250; first year operating cost \$750,000; revenue \$700,000. P. O. address 300 Lakeside Dr., Oakland 12, Calif. Studio and trans. location Chicago. Geographic coordinates 41° 53' 16" N. Lat., 86° 37' 45" W. Long. Type trans. RCA TTU-12A; type ant. RCA TFU-25G. Legal counsel Wilmer, Cutler & Pickering, Washington, D. C., consulting engineer Janskey & Bailey same city. Principals: ownership is by Kaiser Industries. Other Kaiser stations are: KHVH-TV Honolulu, and KHJK-TV Hilo, both Hawaii; has cps for tv stations on ch. 44 in San Francisco and on ch. 52 in Corona, both California. Kaiser is applicant for new tv station in Detroit on ch. 50.

**Springfield, Ill.—Midwest Tv Inc.** Uhf ch.

26 (542-548 mc); ERP 17.26 kw vis., 9.31 kw aur. Ant. height above average terrain 589 ft., above ground 638 ft. Estimated construction cost \$320,635; first year operating cost \$110,000; revenue \$35,000. P. O. address 509 S. Neil St., Champaign, Ill. Studio and trans. location approx. 7.2 miles east of State Capitol Bldg., east of Fork Prairie Rd. Geographic coordinates 39° 47' 30" N. Lat., 89° 30' 52" W. Long. Trans. and ant. RCA. Legal counsel Edgar F. Czarra Jr., Washington, D. C. Consulting engineer A. D. Ring, Washington, D. C. Principals: August C. and Clara R. Meyer (24.9% and 26.1% respectively), F. M. Lindsay Jr. (20%), and others. Mr. and Mrs. Meyer are president and vp, respectively, of applicant which is licensee of WCIA (TV) Champaign and WMBD-AM-FM-TV Peoria, both Illinois. Mr. Lindsay is vp and treasurer of Illinois Bcstg. Co., licensee of WSOX-AM-FM Decatur, WVLN-AM-FM Olney and WSEI-FM Effingham, all Illinois.

**Springfield, Ill.—Springfield Telecasting Co.** UHF ch. 26 (542-548 mc); ERP 17.38 kw visual, 9.77 kw aur.; ant. height above average terrain 148 ft., above ground 146 ft. Estimated construction cost \$31,000; first year operating cost \$72,000; revenue \$84,000. P. O. address 2515 Kemper, Shaker Heights, Ohio. Studio and trans. location 3004 S. 4th St., Springfield. Geographic coordinates 39° 45' 37" N. Lat., 89° 39' 1" W. Long. Trans. Continental Electronics 714; ant. RCA TFU-24DL. Richard S. Cole, sole owner, has interest in KVOR Colorado Springs, Colo. and KTUR Turlock, Calif.

### INDIANA

**Anderson, Ind.—Bill J. Wheat.** Uhf ch. 26 (542-548 mc); ERP 17.5 kw vis., 9.44 kw aur. Ant. height above average terrain 500 ft., above ground 534 ft. P. O. address Box 2026, Anderson. Estimated construction cost \$25,000; first year operating cost \$65,000; revenue \$70,000. Studio and trans. locations both Anderson. Geographic coordinates 40° 03' 42" N. Lat., 85° 42' 33" W. Long. Type trans. RCA TTU-1B, type ant. RCA TFU-24DL. Mr. Wheat, sole owner, is mgr. of bowling alley.

**Indianapolis, Ind.—American Tv & Public Information Service Inc.** Uhf ch. 39 (620-626 mc); ERP 201.6 kw vis., 110.2 kw aur. Ant. height above average terrain 502 ft., above ground 542 ft. P. O. address c/o Robert L. Montgomery, 129 E. Market St., Room 707, Indianapolis 4. Estimated construction cost \$588,054; first year operating cost \$410,000; revenue \$550,000. Trans. and studio locations both Indianapolis. Geographic coordinates 39° 42' 19" N. Lat., 85° 57' 58" W. Long. Type trans. RCA TTU-12A, type ant. RCA TFU-24DM. Legal counsel Arthur H. Northrup, consulting engineer Mercury Consulting Service, both Indianapolis. Principals: Max Barney & M. L. Hall (each 45%) and Robert L. Montgomery (10%). Mr. Montgomery owns pr firm; Messrs. Barney & Hall have real estate and other interests.

**\*Indianapolis, Ind.—Butler University.** Uhf ch. 20 (506-512 mc mc); ERP 202.19 kw vis., 102.22 kw aur. Ant. height above average terrain 412.5 ft., above ground 449.5 ft. Estimated construction cost \$800,203; first year operating cost \$78,000. P. O. address Indianapolis 7. Studio and trans. location Indianapolis. Geographic coordinates 39° 50' 37" N. Lat., 86° 10' 19" W. Long. Type trans. RCA TTU-12A; type ant. RCA TFU-24DL. Legal counsel Johnson and Weaver, Indianapolis, consulting engineer John L. Krom. Principals: Board of Directors.

**\*Terre Haute, Ind.—Indiana State College Board.** Uhf ch. 57 (728-734 mc); ERP 520 kw vis., 312 kw aur. Ant. height above average terrain 523.9 ft., above ground 515 ft. P. O. address c/o Edwin P. Adkins, 217 N. 6th St., Terre Haute. Estimated construction cost \$311,297; first year operating cost \$75,000. Studio and trans. locations both Terre Haute. Geographic coordinates 39° 27' 57" N. Lat., 87° 24' 13" W. Long. Type trans. RCA TTU-25B, type ant. RCA TFU-27J. Legal counsel James E. Sullivan, consulting engineer Paul Dean Ford, both Terre Haute. Principals: college board. Applicant owns \*WVIS (FM) Terre Haute.

**Terre Haute, Ind.—Livesay Bcstg. Corp.** Vhf ch. 2 (190-198 mc); ERP 316 kw vis., 158 kw aur. Ant. height above average terrain 1,000 ft., above ground 935 ft. Estimated construction cost \$401,450; first year operating cost \$600,000; revenue \$750,000. P. O. address Box 322, Mattoon, Ill. Studio and trans. location Terre Haute. Geographic coordinates 39° 13' 31" N. Lat., 87° 23' 49" W. Long. Type trans. Standard Electronics TH-634-2; type ant. Alford 1046 Q. Legal counsel Cottone & Scheiner, Washington, D. C., consulting engineer J. R. Livesay, Mattoon. Principals: James R. Livesay



(12.66%), Mattoon Bcstg. Co. (50.63%), L. Paul Harris (7.6%), Howard O. Miller and W. D. Walker (each 6.33%), R. D. Bills and Gale Durre (each 5.06%) and Rolland O. Looper (3.8%). Messrs. Livesay, Harris, and Bills own 50.66 and 20% each, respectively, of Mattoon Bcstg. Corp. licensee of WLBH Mattoon.

**Terre Haute, Ind.—Illiana Telecasting Corp.** Vhf ch. 2 (54-60 mc); ERP 100 kw vis., 50 kw aur. Ant. height above average terrain 970 ft., above ground 935 ft. Estimated construction cost \$458,849; first year operating cost \$600,000; revenue \$720,000. P. O. address 402 Star Bldg., Terre Haute. Studio location Terre Haute; trans location 10 mi. S. of Terre Haute. Geographic coordinates 39° 18' 02" N. Lat., 87° 22' 58" W. Long. Type trans GE TT-22A; type ant. GE TY-50-D. Legal counsel Dow, Lohnes and Albertson, Washington, D. C., consulting engineer Lohnes & Culver, same city. Principals: applicant is corporation having twenty-two stockholders. Applicant through Truth Publishing Inc. owns WSJV (TV) Elkhart, through Truth Radio Corp. owns WTRC-AM-FM same city and through publishing corporation owns 60% of WKJG-AM-TV Fort Wayne, all Indiana.

KANSAS

**Garden City, Kan.—KAKE-TV and Radio Inc.** Vhf ch. 9 (186-192 mc); ERP 101 kw vis., 55 kw aur. Ant. height above average terrain 870 ft., above ground 876. Estimated construction cost \$332,200; first year operating cost \$120,000; revenue \$150,000. Studio and trans. location 8 mi. NW of Copeland, Kan. Geographic coordinates 37° 39' 01" N. Lat., 100° 40' 06" W. Long. Type trans. RCA TT-11AH; type ant. RCA TF-12AH. Legal counsel Cohen and Marks, Washington, D. C., consulting engineer Lohnes and Culver, same city. Principals: Tom Palmer (19.60%), Sherrill C. Corwin (15.08%), Theodore and Ralph Gore (each 9.3%), Mark H. Adams, Charles E. Jones (each 6.28%), Owen McEwen (7.45%) and others. Applicant is licensee KAKE-TV Wichita. Mr. Corwin is sole owner KEZE-TV San Francisco, KBAY-FM that city, KFMX San Diego, KGUD-AM-FM Santa Barbara, all California, 16% owner KPRO Riverside, KROP Blythe, KYOR Brawley, and KREO Inhofe, and is 32% owner KEZY-TV-FM Anaheim, all California.

**Garden City, Kan.—Wichita Tv Corp.** Vhf ch. 9 (186-192 mc); ERP 101 kw vis., 55 kw aur. Ant. height above average terrain 862 ft., above ground 876 ft. Estimated construction cost \$335,235; first year operating cost \$96,000; revenue \$116,000. P. O. address 33 N. Main St., Wichita 3. Studio and trans location Wichita. Geographic coordinates 37° 39' 09" N. Lat., 100° 40' 06" W. Long. Type trans. RCA TT-11AH; type ant. RCA TF-12AH. Legal counsel Koteen & Burt, Washington, D. C., consulting engineer Russell V. Goyette, chief engineer KARD-TV Wichita. Principals: there are over 15 stockholders having minor ownership. Wichita is licensee of KARD-TV.

**Hutchinson, Kan.—Wichita-Hutchinson Inc.** Vhf ch. 12 (204-210 mc); ERP 316 kw vis., 158 kw aur. Ant. height above average terrain 1,522 ft., above ground 1,500 ft. Estimated construction cost \$640,019; operating and revenue estimates not given. P. O. address 1800 North Plim, Hutchinson. Studio and trans. location Hutchinson. Geographic coordinates 38° 03' 39.7" N. Lat., 97° 45' 48.74" W. Long. Type trans RCA TT-25DH; type ant. RCA TT-18A12-P. Legal counsel Marmet & Schneider, Washington, D. C., consulting engineer Jansky & Bailey, same city. Principals: Minneapolis Star and Tribune Co. (more than 50 stockholders). MST is licensee WCCO-AM-TV Minneapolis.

**Lawrence, Kan.—U. of Kansas.** Vhf ch. 11 (198-204 mc); ERP 55.4 kw vis., 33.2 kw aur. Ant. height above average terrain 610 ft., above ground 507.3 ft. Estimated construction cost \$249,595; first year operating cost \$100,000; no revenue. P. O. address Lawrence. Studio and trans. location Lawrence. Geographic coordinates 38° 57' 15" N. Lat., 95° 15' 48" W. Long. Type trans. RCA TT-10AH; type ant. RCA TF-6AH. Legal counsel Krieger & Jorgensen, Washington, D. C., consulting engineer John B. Heffelfinger, Kansas City. Principals are Board of Regents and university administrators. University is licensee of KFKU and KANU (FM) both Lawrence.

KENTUCKY

**Bowling Green, Ky.—Kentucky State Board of Education.** UHF channel 17 (488-494 mc); ERP 243 kw vis., 122 kw aur. Ant. height above average terrain 808 feet, above ground 618 feet. P. O. address c/o O. Leonard Press, McVey Hall, University of Kentucky, Lexington, Ky. Estimated construction cost \$368,084; first year operating

cost \$20,200. Studio location Lexington, trans. location Bowling Green. Geographic coordinates 37° 05' 22" north latitude, 86° 38' 05" west longitude. Type trans. RCA TTU-12A, type ant. RCA TFU-30J. Legal counsel Miller & Schroeder, consulting engineer Jansky and Bailey, both Washington. Principals: governing board of Kentucky Authority for Educational Television. Also see applications below.

**Covington, Ky.—Kentucky State Board of Education.** UHF channel 54 (710-716 mc); ERP 8.6 kw vis., 4.3 kw aur. Ant. height above average terrain 398 feet, above ground 340 feet. Estimated construction cost \$186,833; first year operating cost \$18,200. Studio location Lexington, trans. location Covington. Geographic coordinates 39° 04' 11" north latitude, 84° 31' 33" west longitude. Type trans. RCA TTU-1B, type ant. RCA TFU-10J. Other information same as Bowling Green application (see above).

**Hazard, Ky.—Kentucky State Board of Education.** UHF channel 33 (584-590 mc); ERP 232 kw vis., 116 kw aur. Ant. height above average terrain 1,263 feet, above ground 620 feet. Estimated construction cost \$388,586; first year operating cost \$20,200. Studio location Lexington, trans. location Hazard. Geographic coordinates 37° 11' 36" north latitude, 83° 11' 04" west longitude. Type trans. RCA TTU-12A, type ant. RCA TFU-25G. Other information same as Bowling Green application (see above).

**Lexington Ky.—Bluegrass Bcstg. Inc.** Uhf ch. 40 (626-632 mc); ERP 420 kw vis., 210 kw aur. Ant. height above average terrain 876 ft., above ground 865 ft. Estimated construction cost \$516,076; first year operating cost \$600,000; revenue \$600,000. P. O. address 120 E. Main St., Lexington. Studio and trans. location Lexington. Geographic coordinates 38° 05' 02" N. Lat., 84° 27' 04" W. Long. Type trans. RCA TTU-25B; type ant. RCA TFU-25G. Legal counsel Arent, Fox, Kintner, Plotkin & Kahn, Washington, D. C. consulting engineer Kear & Kennedy same city. Principals: Garvice D. Kincaid (7720 shares), Ken Hart (1,900 shares), Ralph G. Worster (1,260 shares), and John T. Rutledge (620 shares). Applicant is licensee of WVLC-AM-FM Lexington, WCMJ-AM-FM Ashland, WFKY Frankfort, all Kentucky, and WHOO-AM-FM Orlando, Fla.

**Lexington, Ky.—Kentucky State Board of Education.** UHF channel 46 (662-668 mc); ERP 406 kw vis., 203 kw aur. Ant. height above average terrain 920 feet, above ground 859 feet. P. O. address c/o O. Leonard Press, Kentucky Authority for Educational Television, University of Kentucky, Lexington. Estimated construction cost \$1,505,744; first year operating cost \$655,000. Studio location Lexington, trans. location 2 miles SE of Centerville, Ky. Geographic coordinates 38° 11' 50" north latitude, 84° 22' 39" west longitude. Type trans. RCA TTU-25B, type ant. RCA-Pylon TFU-25G. Legal counsel Miller & Schroeder, consulting engineer Jansky & Bailey, both Washington. Principals: governing board of Kentucky Authority for Educational Television.

**Madisonville, Ky.—Kentucky State Board of Education.** UHF channel 26 (542-548 mc); ERP 432 kw vis., 216 kw aur. Ant. height above average terrain 1,136 feet, above ground 1,023 feet. Estimated construction cost \$480,865; first year operating cost \$24,200. Studio location Lexington, trans. location near St. Charles. Geographic coordinates 37° 09' 54" north latitude, 87° 32' 30" west longitude. Type trans. RCA TTU-25B, type ant. RCA TFU-30J. Other information same as Bowling Green application (see above).

**Morehead, Ky.—Kentucky State Board of Education.** UHF channel 36 (602-608 mc); ERP 232 kw vis., 116 kw aur. Ant. height above average terrain 398 feet, above ground 608 feet. Estimated construction cost \$359,086; first year operating cost \$20,200. Studio location Lexington, trans. location Morehead. Geographic coordinates 38° 10' 38" north latitude, 83° 24' 18" west longitude. Type trans. RCA TTU-12A, type ant. RCA TFU-30J. Other information same as Bowling Green application (see above).

**Murray, Ky.—Kentucky State Board of Education.** UHF channel 33 (584-590 mc); ERP 234 kw vis., 117 kw aur. Ant. height above average terrain 597 feet, above ground 610 feet. Estimated construction cost \$373,384; first year operating cost \$20,200. Studio location Lexington, trans. location Murray. Geographic coordinates 36° 38' 17" north latitude, 88° 18' 34" west longitude. Type trans. RCA TTU-12A, type ant. RCA TFU-30J. Other information same as Bowling Green application (see above).

**Somerset, Ky.—Kentucky State Board of Education.** UHF channel 29 (560-566 mc); ERP 315 kw vis., 158 kw aur. Ant. height above average terrain 1,480 feet, above ground 1,019. P. O. address, legal counsel,

consulting engineer and principals same as Lexington, Ky., application above. Estimated construction cost \$480,865; first year operating cost \$24,200. Studio location Lexington, trans. location Somerset. Geographic coordinates 37° 10' 00" north latitude, 84° 49' 28" west longitude. Type trans. RCA TTU-25B, type ant. RCA TFU-30J.

LOUISIANA

**Baton Rouge, La.—Jerry A. Fortenberry.** Uhf ch. 28 (554-560 mc); ERP 16.6 kw vis., 9.5 kw aur. Ant. height above average terrain 231.25 ft., above ground 287.31 ft. Estimated construction cost \$109,228; first year operation cost \$120,000; revenue \$150,000. P. O. address Box 308, Columbia, Miss. Studio and trans. location Baton Rouge. Geographic coordinates 30° 28' 03" N. Lat., 91° 07' 43" W. Long. Trans. GE TT20A; ant GE TY-24-C. Consulting engineer Odes E. Robinson, Biloxi, Miss. Mr. Fortenberry, sole owner, is physician and is president of WFFF Columbia, and applicant for new tv station on ch. 17 in Hattiesburg, both Mississippi.

MAINE

**Bangor, Me.—Downeast Tv Inc.** Vhf ch. 7 (174-180 mc); ERP 63.096 kw vis., 31.548 kw aur. Ant. height above average terrain 818 ft. above ground 182 ft. Estimated construction cost \$319,729; first year operating cost \$287,000; revenue \$361,000. P. O. address 145 Lisbon St., Lewiston, Me. Trans location Eddington, studio location Hampden, both Maine. Geographic coordinates 44° 45' 30" N. Lat., 68° 43' 57" W. Long. Type trans. RCA TT5BH; type ant. Alford C 1046-P. Legal counsel Dempsey and Koplovitz, Washington, D. C., consulting engineer Donald Wise, Barkley & Dexter Laboratories Inc., Fitchburg, Mass. Principals: Herbert S. Hoffman (50%), Louis J. Borgatti (25%), Melvin L. Stone (20%), and David L. Royte (5%). Mr. Hoffman is 1/4 owner of WSME Sanford, Me. Mr. Borgatti is half owner of WGUY Bangor. Mr. Stone is major stockholder in WRUM Rumford and WGHM Skowhegan, is 1/4 owner of WSME Sanford and 1/4 interest in WLOB-AM-FM Portland, and Mr. Royte is 1/4 owner of WGUY Bangor, all Maine.

**Bangor, Me.—Dirigo Bcstg. Inc.** Vhf ch. 7 (174-180 mc); ERP 3 kw vis., 1.5 kw aur. Ant. height above average terrain 668.5 ft., above ground 137 ft. Estimated construction cost \$141,660; first year operating cost \$184,000; revenue \$220,000. P. O. address Manufacturers Natl. Bank Bldg., Lewiston, Me. Studio and trans. location Bangor. Geographic coordinates 44° 44' 14" N. Lat., 68° 42' 06" W. Long. Type trans. RCA TTL-500AH; type ant. RCA TF-6AH. Legal counsel Spear, Hill & Greeley, Washington, D. C., consulting engineer Silliman, Moffet & Rohrer, same city. Principals: Leon P. Goremam Jr. (70%), Jules G. Larochele (10%), N. N. Haskell, C. J. Sullivan, John Brewer, and A. Smaha (each 5%). Mr. Goremam is asst. to president of WINS New York and KTVR Denver, Dr. Larochele is dentist.

**Calais, Me.—Community Telecasting Service.** Vhf ch. 7 (174-180 mc); ERP 10.8 kw visual, 5.69 kw aural; ant. height above average terrain 658 ft., above ground 440 ft. Estimated construction cost \$139,192; first year operating cost \$84,535; revenue \$85,000. P. O. address 57 State St., Bangor, Me. Studio location Magalloway Mountain, Calais. Trans. location same. Geographic coordinates 45° 09' 31" N. Lat., 67° 16' 43" W. Long. Trans. RCA, ant. RCA TF-6 AH. Legal counsel Fly, Shuebruk, Blume & Gaguine, Washington, D. C. Consulting engineer George C. Davis, Washington, D. C. Applicant also owns WABI-TV Bangor, Me.

**Calais, Me.—University of Maine.** VHF channel 13 (210-216 mc); ERP 79 kw vis., 40 kw aur. Ant. height above average terrain 426 feet, above ground 190 feet. P. O. address c/o John W. Dunlop, Alumni Hall, Orono, Me. Estimated construction cost \$176,790; first year operating cost \$44,000. Studio location Orono. Trans. location Meddvwamps, Me. Geographic coordinates 45° 06' 44" north latitude, 67° 19' 18" west longitude. Type trans. RCA TT5BH, type ant. RCA TF-6AH. Legal counsel Dow, Lohnes & Albertson, Washington; engineering consultant Terry R. Spearn, Orono. Principals: board of trustees.

**Orono, Me.—U. of Maine.** Vhf ch. 12 (204-210 mc); ERP 229 kw vis., 149.5 kw aur. Ant. height above average terrain 753.5 ft., above ground 258 ft. Estimated construction cost \$709,700; first year operating cost \$182,750; revenue none above legislative appropriations. P. O. address, c/o Frank Borda, Orono, Me. Studio location Orono; trans. location 6.8 miles S.E. of Bangor on Hog Hill. Geographic coordinates 44° 43' 51" N. Lat., 68° 40' 38" W. Long. Trans. RCA TT-25DH. ant. RCA TW-15A12-P. Legal counsel Dow, Lohnes and Albertson, Wash-



## TV APPLICATIONS

ington, D. C., consulting engineer Jansky & Bailey, Washington, D. C. Principals are Board of Trustees.

### MARYLAND

**Baltimore, Md.—Edway Tv Corp.** Uhf ch. 72 (818-824 mc); ERP 306 kw vis., 153 kw aur. Ant. height above average terrain 335 ft., above ground 294 ft. Estimated construction cost \$129,613; first year operating cost \$10,000; revenue not expected for first year. P.O. address 1901 St. Paul St., Baltimore 18. Studio location Baltimore; trans. same. Geographic coordinates 39° 20' 54" N. Lat., 76° 36' 38" W. Long. Trans. RCA TFU 24 BH. Legal counsel Munter, Thomson & Bastian, Washington, D. C.; consulting engineer James C. McNary, Washington, D. C. Principal: Guy S. Erway, sole owner.

### MASSACHUSETTS

**Boston, Mass.—Boston Bestrs. Inc.** Vhf ch. 5 (76-82 mc); ERP 100 kw vis., 50 kw aur. Ant. height above average terrain 988.6 ft., above ground 1199. P. O. address c/o Leo L. Beranek, 1 State St., Boston. Estimated construction cost \$2,025,000; first year operating cost \$4,000,000; revenue \$6,000,000. Studio location Cambridge, trans. location Needham, both Massachusetts. Geographic coordinates 42° 18' 37" N. Lat., 71° 14' 14" W. Long. Type trans. RCA TT-25CL, type ant. RCA TFS-7. Legal counsel Fly, Shuebruk, Blume & Gaguine, consulting engineer Silliman, Moffet & Kowalski, both Washington, D. C. Leo L. Beranek (5.66%) is president of corporation.

**Boston, Mass.—Charles River Civic Tv Inc.** Vhf ch. 5 (76-82 mc); ERP 100 kw vis., 50 kw aur. Ant. height above average terrain 988 ft., above ground 1199 ft. P. O. address c/o Theodore Jones, 294 Washington St., Ninth Floor, Boston 8. Estimated construction cost \$1,975,000; first year operating cost \$2,700,000; revenue \$5,000,000. Studio location to be determined, trans. location Needham, Mass. Geographic coordinates 42° 18' 37" N. Lat., 71° 14' 14" W. Long. Type trans. RCA TT-25CL, type ant. RCA TFS-14.5. Legal counsel Arent, Fox, Kintner, Plotkin & Kahn, consulting engineer George C. Davis, both Washington, D. C. Theodore Jones is president of 16 trustee organization (no stock issued). Mr. Jones is 50.06% owner of WCRB-AM-FM Waltham, Mass.

**Boston, Mass.—Greater Boston Tv Inc.** Vhf ch. 5 (76-82 mc); ERP 64.6 kw vis., 32.3 kw aur. Ant. height above average terrain 1140 ft., above ground 1249 ft. P. O. address c/o J. Joseph Maloney Jr., Room 1101, 31 Milk St., Boston 9. Estimated construction cost \$2,500,000 for existing ch. 5 facilities; first year operating cost \$4,500,000; revenue \$8,000,000. Studio location Boston, trans. location Newton, Mass. Geographic coordinates 42° 18' 27" N. Lat., 71° 13' 27" W. Long. Type trans. RCA TT10AL, type ant. RCA TF 12 AM. Legal counsel J. Joseph Maloney, Boston, consulting engineer Lohnes & Culver, Washington, D. C. Arthur D. Cronin (2.5% owner) is president of corporation.

**Boston, Mass.—Integrated Communications Systems Inc.** of Mass. Uhf ch. 44 (650-656 mc); ERP 512.9 kw vis., 256.45 kw aur. Ant. height above average terrain 523.9 ft., above ground 444 ft. P. O. address c/o Lenard S. Sait, 39 W. 55th St., New York 19. N. Y. Estimated construction cost \$475,608; first year operating cost \$150,000; revenue \$150,000. Studio and trans. locations both Boston. Geographic coordinates 42° 16' 08" N. Lat., 71° 09' 06" W. Long. Type trans. RCA TTU-25B, type ant. RCA TFU-27J. Legal counsel Fisher, Sharlitt, Hydeman & Gelband, consulting engineer Silliman, Moffet & Kowalski, both Washington, D. C. Principals: Lenard S. Sait (6.4% individually) and others, d/b as Integrated Communications Systems Inc. (73.5% and in which Mr. Sait is 84% stockholder), and others. Applicant is sales and advertising company.

**Boston, Mass.—United Artists Bestg. Inc.** Uhf ch. 44 (650-656 mc); ERP 554 kw vis., 277 kw aur. Ant. height above average terrain 310 ft., above ground 604 ft. Estimated construction cost \$495,000; first year operating cost \$250,000; revenue \$250,000. Studio location Boston, trans. location Medford, Mass. Geographic coordinates 42° 25' 49" N. Lat., 71° 05' 21" W. Long. Type trans. RCA TTU-25B, type ant. RCA TFU-27J. Also see applications in Cleveland, Ohio, and Houston, Tex.

**New Bedford, Mass.—Rhode Island Tv Corp.** Vhf ch. 6 (82-88 mc); ERP 60.3 kw vis., 30.2 kw aur. Ant. height above average terrain 370 ft., above ground 269 ft. Estimated construction cost \$739,071; first year operating cost \$634,000; revenue \$780,000. P. O. address 140 Freeman Parkway, Provi-

dence. Studio and trans. location New Bedford. Geographic coordinates 41° 38' 08" N. Lat., 71° 10' 04" W. Long. Type trans. RCA TT10AL; ant. to be custom built traveling wave. Legal counsel Spear, Hill & Greeley, Washington, D. C., consulting engineer Willis C. Beecher, Washington, D. C. Principal: Robert A. Riesman, sole owner. Mr. Riesman is director of International Telephone & Telegraph Corp.

### MICHIGAN

**Detroit, Mich.—Kaiser Industries Corp.** Uhf ch. 50 (686-692 mc); ERP 225 kw vis., 112.5 kw aur. Ant. height above average terrain 441 ft., above ground 448 ft. Estimated construction cost \$1,225,643; first year operating cost \$800,000; revenue \$750,000. P. O. address 300 Lakeside Dr., Oakland 12, Calif. Studio and trans. location Detroit. Geographic coordinates 42° 23' 41" N. Lat., 83° 08' 58" W. Long. Type trans. RCA TTU-12A; type ant. RCA TFU-25G. Legal counsel Wilmer, Cutler & Pickering, Washington, D. C., consulting engineer, Jansky & Bailey, same city. Principals: ownership is by Kaiser Industries. Other Kaiser stations are KHVV-TV Honolulu, and KHJK-TV Hilo, both Hawaii; has cps for new tv stations on ch. 44 in San Francisco and on ch. 32 in Corona, both California. Kaiser is applicant for new tv station in Chicago on ch. 38.

**NOTE:** Following Grand Rapid ch. 13 applicants are all members of interim operation (see WZZM-TV page A-48) pending final decision by FCC.

**Grand Rapids, Mich.—Grand Bestg. Co.** Vhf ch. 13 (210-216 mc); ERP 316kw vis., 171 kw aur. Ant. height above average terrain 1,000 ft., above ground 1,061. Estimated construction cost \$1,215,356; first year operating cost \$889,315; revenue \$1,494,750. P. O. address 404 Fountain St., N.E., Grand Rapids 3. Studio location Grand Rapids; trans. location 10 miles East of Muskegon, Mich. Geographic coordinates 43° 14' 19" N. Lat., 86° 02' 45" W. Long. Trans. RCA TT 25 CH; ant. RCA TW-18A P 13. Legal counsel Mary Jane Morris; consulting engineer George C. Davis, Washington. Principals include: Leonard A. Versluis, Mary Jane Morris, John C. Morris (each 16.66%); Donald F. DeGroot, Leonard A. Versluis Jr. (each 6.41%) and others. Mr. Morris is attorney; Miss Morris is attorney and has been secretary of FCC; Mr. Versluis Sr. is partner in photographic studio; Mr. Versluis Jr. owns firm production and commercial photography business; Mr. DeGroot is assistant general manager of WWJ-AM-TV Detroit.

**Grand Rapids, Mich.—West Michigan Telecasters Inc.** Vhf ch. 13 (210-216 mc); ERP 316 kw vis., 158 kw aur. Ant. height above average terrain 959 ft., above ground 966 ft. Estimated construction cost \$994,722; first year operating cost \$1,055,000; revenue \$1,283,000. P. O. address 320 E. Fulton St., Grand Rapids 2. Studio location Grand Rapids; trans. location near Bridgeton, Mich. Geographic coordinates 43° 18' 32" N. Lat., 85° 55' 00" W. Long. Trans. GE-TT-51B. Legal counsel Arnold, Fortas & Porter, Washington, D. C., consulting engineer A. Earl Cullum Jr., Dallas, Tex. Applicant has 25 stockholders. Lewis V. Chamberlin, president and 3.7% owner, is vice president of structural steel firm; William C. Dempsey, vice president and 11.11% owner, has been general manager of \*WQED-TV Pittsburgh.

**Grand Rapids, Mich.—MKO Bestg. Corp.** Vhf ch. 13 (210-216 mc); ERP 316 kw vis., 158 kw aur. Ant. height above average terrain 1,000 ft., above ground 1,034.4 ft. Estimated construction cost \$1,326,900; first year operating cost \$1,000,000; revenue \$1,400,000. P. O. address 932 Michigan Trust Bldg. Studio location Grand Rapids; trans. location near Muskegon, Mich. Geographic coordinates 43° 14' 25" N. Lat., 86° 03' 54" W. Long. Trans. RCA TT-35-CH; ant. RCA TW 12A13-P. Legal counsel Welch, Mott & Morgan, Washington, D. C.; consulting engineer Jules Cohen, Washington. Principals include: G. Roger Bower, Frederik G. H. Meijer (each 10%), Donald I. Battjes, Peter S. Cook, Howard M. Elmore, Walter M. Klaus, Evangeline Lamberts, Hendrik Meijer, James R. Searer, Stephen H. Sieradzki, Neil H. Tuori, Gerrit W. Veurink (each 6.66%) and others. Mr. Bower has been tv advisor in United Arab Republic and has been vice president and general manager of WNAO-TV Raleigh, N. C.; Frederik Meijer owns 48% of retail grocery chain and has real estate interests; Mr. Battjes has sand and gravel, real estate and retail drug interests; Mr. Cook owns one-third of foreign car distribution business; Mr. Elmore owns 50% of warehouse, 50% of finance company, 50% of foundry and one-third of machine shop; Mr. Klaus owns 50% of warehouse, 50% of foundry and

one-third of machine shop; Mrs. Lamberts is Grand Rapids city commissioner and housewife; Hendrik Meijer owns 25% of retail grocery chain; Mr. Searer owns public skating rink and investment property business; Mr. Sieradzki is real estate broker; Mr. Tuori is CPA; Mr. Veurink owns wholesale gas and oil business.

**Grand Rapids, Mich.—Peninsular Bestg. Co.** Vhf ch. 13 (210-216 mc); ERP 316 kw vis., 316 kw aur. Ant. height above average terrain 1,000 ft., above ground 998 ft. Estimated construction cost \$1,209,005; first year operating cost \$1,559,375; revenue \$1,752,000. Grand Rapids; trans. location Ashland P.O. address 123 Pearl St. Studio location Township. Geographic coordinates 43° 18' 34" N. Lat., 85° 54' 44" W. Long. Trans. RCA TT35CH; ant. RCA TW-12A13-P. Legal counsel McKenna & Wilkinson; engineering counsel Gautney & Jones, both Washington, D. C. Principals include John L. Loeks (20%); H&B Balaban Corp. (20%); William McInerney, Alfred Pugno, Paul G. Goebel and Edward C. McCobb (9% each) and nine others. Mr. Loeks owns theaters and motels; H & B Balaban Corp. has theater and extensive broadcasting interests; Mr. Goebel has retail and wholesale sporting goods business; Mr. Pugno is insurance agent with lawyer; Mr. McInerney has interest in spring and wire part manufacturing and auto parts.

**\*University Center, Mich.—Delta College.** UHF channel 19 (500-506 mc); ERP 216 kw vis., 114.2 kw aur. Ant. height above average terrain 465 feet, above ground 493 feet. P. O. address University Center. Estimated construction cost \$289,000; first year operating cost \$60,975. Studio and trans. locations both University Center. Geographic coordinates 43° 33' 42.7" North latitude, 83° 58' 53.7" West longitude. Type trans. RCA TTU-12A, type ant. RCA TFU-24DL. Legal counsel Cohn & Marks, Washington; consulting engineer Lappas & Lindberg Co., Chicago. Principals: board of trustees.

### MINNESOTA

**\*Duluth, Minn.—Duluth-Superior Area Educational Tv Corp.** Vhf ch. 8 (180-186 mc); ERP 316 kw vis., 159 kw aur. Ant. height above average terrain 922 ft., above ground 805 ft. P. O. address c/o George A. Beck, president, Central High School, Duluth 2. Estimated construction cost \$340,000; first year operating cost \$50,000; revenue \$50,000. Studio location Superior, Wis.; trans. location Duluth. Geographic coordinates 46° 47' 21" N. Lat., 92° 06' 51" W. Long. Type trans. Standard Electronic AH-634; type ant. Alford 1046P. Legal counsel Fly, Shuebruk, Blume & Gaguine, New York, N. Y.; consulting engineer George Carlson, Duluth. Principals: board of trustees.

**\*St. Paul, Minn.—Twin City Area Educational Tv Corp.** Uhf ch. 17 (488-494 mc); ERP 238 kw vis., 11.9 kw aur. Ant. height above average terrain 490 ft., above ground 556.6 ft. Estimated construction cost \$142,289; first year operating cost \$130,000; revenue \$130,000. P. O. address 1640 Como Ave., St. Paul 13. Studio location St. Paul; trans. location Falcon Heights, both Minnesota. Geographic coordinates 44° 59' 54" N. Lat., 93° 11' 17" W. Long. Type trans. RCA TTU-1B; type ant. Alford 1044-S. Legal counsel and engineering data supplied by principals of corporation. There are over twenty-five principals and is non-profit corporation. Application is licensee of KTCA-TV St. Paul.

### MISSISSIPPI

**Hattiesburg, Miss.—Newforte Inc.** Uhf ch. 17 (484-494 mc); ERP 13.8 kw vis., 7.7 kw aur. Ant. height above average terrain 332.6 ft., above ground 375.79 ft. Estimated construction cost \$103,228; first year operating cost \$120,000; revenue \$150,000. P.O. address 302 Hemphill St., Hattiesburg. Studio and trans. location Hattiesburg. Geographic coordinates 31° 20' 03" N. Lat., 89° 19' 08" W. Long. Type trans. GE TT20A; type ant. GE TV-24-C. Legal counsel Sebe Dale Jr., Columbia, Miss., consulting engineer Odes E. Robinson, Biloxi, Miss. Principals: Jerry A. Fontenberry (95%) and Sebe Dale Jr. (5%). Dr. Fontenberry is stockholder of WFFF Columbia and WFOR Hattiesburg, both Mississippi. Mr. Dale Jr. is attorney and minor stockholder in same stations. Both are applicants for new fm station in Hattiesburg, and applicant for new tv station on ch. 28 in Baton Rouge, La.

### MISSOURI

**St. Louis, Mo.—Central Bestg. Corp.** Uhf ch. 30 (566-572 mc); ERP 466 kw vis., 233 kw aur. Ant. height above average terrain



370.5 ft., above ground 449 ft. P. O. address c/o H. C. Young Jr., WENO, Nesbitt Lane, Madison, Tenn. Estimated construction cost \$360,000; first year operating cost \$300,000; revenue \$300,000. Studio and trans. locations both St. Louis. Geographic coordinates 38° 39' 28" N. Lat., 90° 11' 13" W. Long. Type trans. RCA TTU-25B, type ant. RCA TFU-27J. Legal counsel McKenna & Wilkinson, consulting engineer Silliman, Moffet & Kowalski, both Washington, D. C. Principals: H. C. Young Jr. (50%) and Martha White Mills (50%), large corporation with no majority stockholder. Principals own WENO Madison, Tenn., and WGUS Augusta, N. C.

## MONTANA

Missoula, Mont.—Electron Corp. (Missoula Telecasting Co.) Vhf ch. 8 (180-186 mc); ERP 394 kw vis., .197 kw aur. Ant. height minus average terrain 630 ft., above ground 185 ft. Estimated construction cost \$36,500; first year operating cost \$98,000; revenue \$114,000. P. O. address Box 5570, Dallas, Tex. Studio and trans. locations Missoula. Geographic coordinates 46° 52' 15" N. Lat., 113° 59' 33" W. Long. Type trans. Electron V-2050BV; type ant. Prodelin ETV-4. Application prepared by Mort Zimmerman. Principals: Ownership is by the Electron Corp., subsidiary of Ling-Temco Corp. Electron is manufacturer of television equipment.

## NEBRASKA

Albion, Neb.—Bi-States Co. Vhf ch. 8 (180-186 mc); ERP 20 kw vis., 10.7 kw aur. Ant. height above average terrain 1142 ft., above ground 1134 ft. P. O. address 414 East Ave., Holdrege, Neb. Estimated construction cost \$293,188; first year operating cost \$66,835; revenue \$140,000. Studio location south of Kearney, trans. location Albion. Geographic coordinates 41° 40' 54" N. Lat., 97° 52' 38" W. Long. Type trans. GE TT-23-A, type ant. GE TY-52-B1. Legal counsel John P. Southmayd, consulting engineer Commercial Radio Equipment Co., both Washington, D. C. Principals: F. Wayne Brewster (61.1%), C. E. Freas Jr. (13.9%), Willard F. Anderson (10%), Donald E. Brewster (11.1%), William S. Bivens (2.8%) and Willard F. Anderson (1.1%). Applicant owns KRNK-AM-FM & KHOL-TV Kearney, Neb., and KHPL-TV Hayes Center, Neb.; proposed to operate new station as semi-satellite of KHOL-TV.

Superior, Neb.—Bi-States Co. VHF channel 4 (66-72 mc); ERP 25.1 kw vis., 12.5 kw aur. Ant. height above average terrain 1,107 feet, above ground 1,086 feet. P. O. address c/o F. Wayne Brewster, 414 East Avenue, Holdrege, Neb. Estimated construction cost \$305,333; first year operating cost \$66,835; revenue \$140,000. Studio location south of Kearney, trans. location Superior. Geographic coordinates 40° 05' 15" north latitude, 97° 55' 11" west longitude. Type trans. GE TT-40-A, type ant. GE TV-60-F. Legal counsel John P. Southmayd, consulting engineer Commercial Radio Equipment Co., both Washington, D. C. Applicant is licensee of KHOL-TV Holdrege, and Superior station will be semi-satellite of KHOL-TV.

## NEVADA

Reno, Nev.—Comstock Telecasting Corp. Vhf ch. 4 (66-72 mc); ERP 16.02 kw vis., 7.956 kw aur. Ant. height above average terrain —362 ft., above ground 202 ft. Estimated construction cost \$202,774, first year operating cost \$180,000, revenue \$240,000. P. O. address 118 West Second St., Reno, Nev. Studio location Mapes Hotel, Reno, Nev. Trans. location Sparks, Nev. Geographic coordinates 39° 32' 08" N. Lat., 119° 45' 33" W. Long. Trans. RCA TT-6-AL, ant. RCA TF-3EM. Legal counsel James E. Greelev, 815 15th St. N.W., Washington, D. C. Consulting engineer Grant S. Feikert, 321 N. 23rd St., Corvallis, Ore. Principals include Robert L. Stoddard, Alan K. Ahner, Richard W. Colon, 30% each, and others. Mr. Stoddard is owner of KRET Reno, Mr. Ahner is in advertising. Mr. Colon is in stocks.

## NEW HAMPSHIRE

West Lebanon, N. H.—Unner Valley Ty Bests. Inc. Uhf ch. 26 (542-548 mc); ERP 496 kw vis., 248 kw aur. Ant. height above average terrain 235 ft., above ground 102 ft. Estimated construction cost \$32,360; first year operating cost \$13,680; revenue \$29,200. P. O. address c/o Nelson A. Crawford, president, 12 Main St., West Lebanon. Studio and trans. location both Lebanon. Geographic coordinates 43° 39' 19" N. Lat., 72° 17' 43" W. Long. Type trans. Adler Electronics UT-100, type ant. RCA TFU6A. Legal counsel McKenna & Wilkinson, Washington, D. C.; consulting engineer George R. Townsend, Springfield, Mass. Principals: Nelson A. Crawford & Donald L. Miller (each 49.4%) and Helen E. Crawford (1.2%).

## NEW JERSEY

Burlington, N. J.—Kaiser Industries Corp. Uhf ch. 41 (632-638 mc); ERP 170 kw vis., 85 kw aur. Ant. height above average terrain 1,093 ft., above ground 1,052 ft. Estimated construction cost \$1,837,610; first year operating cost \$650,000; revenue \$600,000. P. O. address 300 Lakeside Dr., Oakland 12, Calif. Studio location Burlington; trans. location Philadelphia. Geographic coordinates 40° 02' 39" N. Lat., 75° 14' 31" W. Long. Type trans. RCA TTU-12A; type ant. RCA TFU-25G. Legal counsel Wilmer, Cutler & Pickering, Washington, D. C., consulting engineer Jansky & Bailey, same city. Principals: ownership is by Kaiser Industries. Other Kaiser stations are: KHVH-TV Honolulu; and KHJK-TV Hilo, both Hawaii. Kaiser is applicant for new tv stations in Detroit on ch. 50, Corona-Los Angeles on ch. 52, in Chicago on ch. 38, and San Francisco on ch. 44.

\*Glen Ridge, N. J.—New Jersey Educational Tv Corp. Uhf ch. 77 (848-854 mc); ERP 474 kw vis., 237 kw aur. Ant. height above average terrain 620 ft., above ground 239 ft. P. O. address c/o Gerald V. Savage, 60 S. Fullerton Ave., Montclair, N. J. Estimated construction cost \$511,724; first year operating cost \$250,000. Studio location Glen Ridge, trans. location West Orange. Geographic coordinates 40° 47' 17" N. Lat., 74° 15' 16" W. Long. Type trans. RCA TTU-25B, type ant. RCA TFU-27J. Legal counsel Spearman & Roberson, Washington, D. C.; consulting engineer Paul Godley Co., Upper Montclair, N. J. Orville J. Sather is president of non-profit group.

Linden (Newark), N. J.—New Jersey Tv Bestg Corp. (668-674 mc); ERP 200 kw vis., 108 kw aur. Ant. height above average terrain 576 ft., above ground 194 ft. Estimated construction cost \$436,150; first year operating cost \$240,000; revenue \$260,000. P. O. address 1020 Broad St., Newark 1. Studio location Newark; trans. location West Orange, N. J. Geographic coordinates 40° 47' 15" N. Lat., 74° 15' 18" W. Long. Type trans. RCA TTU-12A; type ant. RCA TFU-24DM. Legal counsel Market & Schneider, Washington, D. C., consulting engineer Paul Godley, Great Notch, N. J. Principals: Nera Braverman (116% shares), Isaac Blonder (58% shares), Eugene Sherman, John Van Drill, Robert Helft, Frederic C. Sasse, and E. B. Berlinrut (each 11<sup>2</sup>/<sub>5</sub> shares).

Paterson, N. J.—Bartell Bests. Inc. Uhf ch. 37 (608-614 mc); ERP 447 kw vis., 200 kw aur. Ant. height above average terrain 1,268 ft., above ground 1,280 ft. Estimated construction cost \$530,000; first year operating cost \$360,000; revenue \$400,000. P. O. address 444 Madison Ave., New York 17. Studio location Paterson; trans. location New York (Empire State Bldg.). Geographic coordinates 40° 44' 55" N. Lat., 73° 59' 09" W. Long. Type trans. RCA TTU-25B; type ant. RCA TFU-27J. Legal counsel Samuel Miller, Washington, D. C., consulting engineer Ralph Evans, Milwaukee. Principals: applicant is controlled by MacFadden-Bartell Corp., holding company, having more than 50 stockholders principal among which are: Gerald A. Bartell (16.2%); Lee M. Bartell (16.17%); and David Bartell (16.16%). Applicant owns WOKY Milwaukee, KCBQ San Diego, KYA-AM-FM San Francisco, both California, and WADO New York.

Paterson, N. J.—Progress Bestg. Corp. Uhf ch. 37 (608-614 mc); ERP 202 kw vis., 110 kw aur. Ant. height above average terrain 1,277 ft., above ground 1,341 ft. Estimated construction cost \$490,000; first year operating cost \$400,000; revenue \$400,000. P. O. address 136 West 52nd St., New York 19. Studio location Paterson; trans. location Empire State Bldg. Geographic coordinates 40° 44' 55" N. Lat., 73° 59' 09" W. Long. Trans. RCA TTU-12A; ant. RCA TFU-24DM. Legal counsel Cohn & Marks, Washington, D. C.; consulting engineer Lohnes & Culver, Washington, D. C. Principals: Fortune and Anthony Pone (each 50%). Applicant is licensee of WHOM-AM-FM New York, and through Dot Bestg. Corp. owns WDOT Burlington, Vt.

Paterson, N. J.—Spanish International Tel. Inc. Uhf ch. 37 (608-614 mc); ERP 242 kw vis., 121 kw aur. Ant. height above average terrain 522 ft., above ground 364.5 ft. Estimated construction cost \$365,000; first year operating cost \$200,000; revenue \$200,000. P. O. address Suite 1428 30 Rockefeller Plaza, New York 20. Studio location Paterson; trans. location Cliffside Park, N. J. Geographic coordinates 40° 49' 33" N. Lat., 73° 58' 44" W. Long. Trans. GE TT-25-A, ant. GE TY-25-D. Legal counsel Flv, Shuebruk, Blume & Gaguine, Washington, D. C.; consulting engineer Jules Cohen, Washington, D. C. Principals: Frank L. Fouce (45%), Edward J. Noble, Emilio Azcarraga (each

20%), Reynold V. Anselmo (10%) and Julian M. Kaufman (5%). Applicants are stockholders, officers and directors of KMEX-TV Los Angeles and KWEX-TV San Antonio. Wildwood, N. J.—Francis J. Matrangola. UHF channel 40 (626-632 mc); ERP 8 kw vis., 1.4 kw aur. Ant. height above average terrain 200 feet, above ground 223 feet. P. O. address 3010 New Jersey Avenue, Wildwood. Estimated construction cost \$140,127; first year operating cost \$55,000; revenue \$60,000. Studio and trans. location both Wildwood. Geographic coordinates 38° 59' 33" North latitude, 74° 48' 48" West longitude. Type trans. RCA TTU-1B, type ant. Co-El CO-20UD. Legal counsel Harry J. Daly, Washington; consulting engineer Glenn W. Winter, York, Pa. Mr. Matrangola, sole owner, is licensee of WCMC-AM-FM Wildwood.

## NEW MEXICO

Atrisco-Five Points (Albuquerque), N. M.—Southwestern Bestg. Co. Uhf ch. 18 (494-500 mc); ERP 9.37 kw vis., 5.27 kw aur. Ant. height above average terrain 58 ft., above ground 219 ft. Estimated construction cost \$82,000; first year operating cost \$120,000; revenue \$140,000. P. O. address 1104 West Ave., Lovington, N. M. Studio and trans. location Albuquerque. Geographic coordinates 35° 04' 41" N. Lat., 106° 35' 7.5" W. Long. Type trans. GE TT-20A; type ant. Electron HL-2. Legal counsel Ross K. Prescott, Dallas, consulting engineer Electron Corp., same city. Principals: A. C. Holder, D. W. Erwin (each 25%), Ora R. Hall Jr. (23%), T. J. Deason and E. Kirk Newman (each 10%), and Eugene McElvaney Jr. (7%). Mr. Holder is oil operator, Mr. Erwin part owner of community antenna system, Mr. Hall Jr. is oil operator, Mr. Deason is accountant, Mr. Newman is attorney, and Mr. McElvaney Jr. is gas and oil company owner.

\*Rincon, N. M.—Regents of New Mexico State U. Vhf ch. 12 (204-210 mc); ERP 74.25 kw vis., 37.13 kw aur. Ant. height above average terrain 2033 ft., above ground 354 ft. P. O. address c/o Dr. F. Claude Hempen, 1801 Roma NE, Albuquerque, N. Mex. Estimated construction cost \$299,001; first year operating cost \$110,000. Studio location University Park, trans. location 12 miles south of Hatch, both New Mexico. Geographic coordinates 32° 29' 28" N. Lat., 107° 09' 57" W. Long. Type trans. GE 4TT32B, type ant. GE TY-70-G. Consulting engineer Melvin F. Berstler, Albuquerque, N. Mex.

Roswell, N. M.—R. H. Parker, VHF channel 10 (192-198 mc); ERP 12.6 kw vis., 6.62 kw aur. Ant. height above average terrain 104 feet, above ground 186 feet. P. O. address 2nd floor, Union Fidelity Life Building, Dallas. Estimated construction cost \$152,147; first year operating cost \$180,000; revenue \$240,000. Studio and trans. locations both Roswell. Geographic coordinates 33° 23' 51" N. Lat., 104° 31' 21" W. Long. Type trans. RCA TT-2BH, type ant. RCA TF-6AH. Legal counsel Prescott & Prescott, Dallas; consulting engineer W. B. Carr, Fort Worth, Tex. Mr. Parker, sole owner, is VP of life insurance company.

Roswell, N. M.—Taylor Broadcasting Inc. VHF channel 10 (192-198 mc); ERP 92 kw vis., 55 kw aur. Ant. height above average terrain 953 feet, above ground 996 feet. P. O. address 512 West Second Street, P. O. Box 910, Roswell. Estimated construction cost \$324,820; first year operating cost \$260,000; revenue \$325,000. Studio location Roswell, trans. location Hoke Ranch Road, 6 miles west-northwest of Hagerman, N. M. Geographic coordinates 33° 08' 15" N. Lat., 104° 25' 27" W. Long. Type trans. RCA TT-10AH, type ant. RCA TF-12 AH. Legal counsel Rhyme & Rhyme, Washington; consulting engineer Guy C. Hutchinson, Arlington, Tex. Principals: W. C. Taylor (50%), Homer J. Glover (5.7%), Gene Reischerman (27.3%), J. Kenneth Smith (11.3%) and J. Raymond Harris (5.7%). Taylor Broadcasting is licensee of KBIM-AM-FM Roswell, and related company, Taylor Enterprises Inc., is licensee of KGRT Las Cruces, N. M.

Santa Fe, N. M.—New Mexico Bestg. Inc. Vhf ch. 2 (54-60 mc); ERP 3.68 kw vis., 1.84 kw aur. Antenna height above average terrain 3,317 ft., above ground 133 ft. Estimated construction cost \$251,500; first year operating cost \$21,000; revenue \$22,000. P. O. address Box 1294, Albuquerque. Studio location Santa Fe; trans. location on Lake Peak near Santa Fe. Geographic coordinates 35° 47' 46" N. Lat., 105° 46' 15" W. Long. Type trans. RCA TT-2BL; type ant. TF-2BL. Legal counsel Dempsey and Koplovitz, Washington, D. C., consulting engineer A. Earl Cullum Jr., Dallas. Principals: A. R. Hebenstrait (61%) and S. P. Vidal Sr. (11.5%), and others.



# TV APPLICATIONS

## NEW YORK

**Bayshore, N. Y.—Long Island Video Inc.** UHF channel 75 (836-842 mc); ERP 241 kw vis., 120.5 kw aur. Ant. height above average terrain 267 feet, above ground 318 feet. P. O. address c/o Gerald T. Arthur, 82 Fourth Avenue, Bayshore, Long Island, N. Y. Estimated construction cost \$573,070; first year operating cost \$200,000; revenue \$200,000. Studio location Bay Shore, trans. location Islip. Geographic coordinates 40° 45' 04" north latitude, 73° 12' 52" west longitude. Type trans. RCA TTU-12A, type ant. RCA TFU-25G. Legal counsel Fly, Shuebruk, Blume & Gaguine; consulting engineer Jules Cohen & Associates, both Washington. Principals: Gerald T. Arthur, Wilson B. Stringer (each 37.5% beneficially), and Irving Maidman (25% beneficially), tr/as Sunrise Press Inc., publisher of local weekly newspapers; three principals are also owners of WBCI Islip.

**Buffalo—Ultravision Broadcasting Co.** UHF channel 29 (560-566 mc); ERP 253 kw vis., 127 kw aur. Ant. height above average terrain 324 feet, above ground 371 feet. P. O. address 179 Stanislaus Street, Buffalo 12. Estimated construction cost \$327,782; first year operating cost \$250,000; revenue \$275,000. Studio and trans. locations both Buffalo. Geographic coordinates 42° 53' 22" N. Lat., 78° 49' 50" W. Long. Type trans. RCA TTU-12A, type ant. RCA TFU-24DL. Legal counsel Welch, Mott & Morgan, consulting engineer Jules Cohen & Associates, both Washington. Principals: Florian R. Burczynski and Stanley J. Jasinski (each 50%). Mr. Jasinski is assistant manager of WWOL Buffalo and 52.6% owner of applicant for new AM in Lancaster, N. Y. Mr. Burczynski is majority owner of bakery.

**Buffalo—WEBR Inc.** UHF channel 29 (560-566 mc); ERP 532 kw vis., 266 kw aur. Ant. height above average terrain 1,000 feet, above ground 766.5 feet. P. O. address c/o Peter C. Andrews, 23 North Street, Buffalo 2. Estimated construction cost \$826,759; first year operating cost \$395,000; revenue \$86,000. Studio location Buffalo, trans. location Boston, N. Y. Geographic coordinates 42° 38' 13" North latitude, 78° 46' 05" West longitude. Type trans. RCA TTU-25B, type ant. RCA TFU-46K. Legal counsel Kirkland Ellis, Hodson, Chaffetz & Masters, consulting engineer Keer & Kennedy, both Washington. Applicant is licensee of WEBR-AM-FM Buffalo.

**NOTE:** Following Rochester ch. 13 applicants are all part of interim operation (see WOKR [TV], page A-42) pending final decision by FCC.

**Rochester, N. Y.—Citizens Tv Corp.** Vhf ch. 13 (210-216 mc); ERP 316 kw vis., 158 kw aur. Ant. height above average terrain 500 ft.; above ground 353.4 ft. Estimated construction cost \$1,450,000; first year operating cost \$1,200,000; revenue \$1,600,000. P. O. address 47 S. Fitzhugh St. Studio location Rochester; trans. location Pinnacle Hill. Geographic coordinates 43° 08' 08" N. Lat., 77° 35' 05" W. Long. Trans. RCA TT35CH; Ant. RCA TW1A13-P. Legal counsel Welch, Mott & Morgan; consulting engineer Jules Cohen, both Washington, D. C. Principals include Lawrence P. Fraiberg (20%), William A. Fay (10%), Melvin B. Neisner, A. Richard Todd and Wallace E. Wilson (9% each) and 16 others. Mr. Fraiberg is account executive with WNEW-TV New York and will be general manager; Mr. Fay owns blue-print company and is consultant to Transcontinent Tv Corp.; Mr. Neisner is vice president of department store chain; Mr. Todd is director of manufacturing, Burroughs Corp. (office equipment); Mr. Wilson is general manager of Rochester Products Div., General Motors Corp. and owns farm. Applicant requests STA.

**Rochester, N. Y.—Community Bcstg. Inc.** Vhf. ch. 13 (210-216 mc); ERP 316 kw vis., 158 kw aur. Ant. height above average terrain 500 ft.; above ground 252 ft. Estimated construction cost \$920,741; first year operating cost \$1,200,000; revenue \$1,300,000. P. O. address 525 Times Square Bldg., Rochester. Studio and trans. location Rochester. Geographic coordinates 43° 08' 07" N. Lat., 77° 35' 03" W. Long. Trans. GE TT-51-B; ant. GE TY-70-H. Legal counsel Cottone & Fanelli, Washington, D. C.; consulting engineer Commercial Radio Equipment Co., Washington. Principals: Joseph W. Alaimo, F. Robert Greene (each 15.53%), Elbert H. Carver, Louis A. Cerulli, David S. Rutty, Raymond P. Salamone, Patrick DiGennaro, Rosario J. Stagnitto, Raymond LeChase, James V. Alaimo, Samuel R. Alaimo, Steven L. Alaimo, Anthony S. Alaimo (each 5.83%), Michael R. Hanna (4.85%). Joseph Alaimo is attorney; Mr. Greene owns advertising agency and 25% interest in DePew, N. Y., am application; Mr. Carver is attorney; Dr. Cerulli is phy-

sician; Mr. Hanna is general manager of \*WHCU Ithaca, N. Y.; Mr. Rutty is investment broker; Dr. Salamone is physician; Mr. DiGennaro owns lumber company; Dr. Stagnitto is physician; Mr. LeChase is contractor, James V. and Samuel R. Alaimo have real estate interests; Drs. Stephen L. and Anthony S. Alaimo are physicians. Applicant requests STA to operate station pending FCC action.

**Rochester, N. Y.—Federal Bcstg. System Inc.** Vhf ch. 13 (210-216 mc); ERP 316 kw vis., 170 kw aur. Ant. height above average terrain 500 ft.; above ground 310 ft. Estimated construction cost \$509,265; first year operating cost \$1,250,000; revenue \$1,460,000. P. O. address 250 East Ave. (studio), trans. location Brighton, N. Y. Geographic coordinates 43° 08' 06.5" N. Lat., 77° 35' 07" W. Long. Trans. RCA TT25CH, ant. RCA TW-15A13-P. Legal counsel Roberts & McInnis, Washington, D. C.; consulting engineer George C. Davis, Washington, D. C. Gordon P. Brown, sole owner, owns WSAY Rochester and WNIA Cheektowaga, both New York, and real estate holding corporation. Applicant requests STA.

**Rochester, N. Y.—Flower City Tv Corp.** Vhf ch. 13 (210-216 mc); ERP 316 kw vis., 158 kw aur. Ant. height above average terrain 500 ft.; above ground 515 ft. Estimated construction cost \$1,044,697; first year operating cost \$1,000,000; revenue \$1,200,000. P. O. address 45 Exchange St., Rochester 14. Studio location Rochester; trans. location Mendon, N. Y. Geographic coordinates 43° 00' 25" N. Lat., 77° 32' 15" W. Long. Trans. RCA TT-25-CH; ant. RCA TW-15A13-P. Legal counsel Pierson, Ball & Dowd, Washington, D. C.; consulting engineer May & Battison, Washington. Principals include: James P. Wilmot, John L. Wehle, G. Bennett Larson, Gordon Auchincloss II, Louis A. Wehle (each 8.88%) and 24 others. Mr. Wilmot has numerous real estate, construction, restaurant and motel interests; J. L. Wehle is president and stockholder in brewing firm; Mr. Auchincloss is radio-TV writer and producer; L. A. Wehle has beef-cattle, electrical, brewing and real estate interests. (Applicant requests STA to operate station pending final action on application.)

**Rochester, N. Y.—Genesee Valley Tv Inc.** Vhf ch. 13 (210-216 mc); ERP 316 kw vis., 158 kw aur. Ant. height above average terrain 500 ft., above ground 334.5 ft. Estimated construction cost \$1,291,800; first year operating cost \$1,471,000; revenue \$1,735,000. P. O. address 400 Wilder Bldg., Rochester 14. Studio location Rochester; trans. location Brighton, N. Y. Geographic coordinates 43° 08' 08.5" N. Lat., 77° 35' 01" W. Long. Trans. RCA TT 50 AH; ant. RCA TW 9A13D. Legal counsel Hogan & Hartson, Washington, D. C.; consulting engineer Robert Kennedy, Washington, D. C. Principals include: Francis J. D'Amada, Arthur L. Stern, Horace P. Gioia, Frederick M. Tobin, Carl S. Hallauer (each 8.52%) and others. Mr. D'Amada is attorney and owns 25% of apartment building; Mr. Stern is attorney; Mr. Gioia owns 25% of shopping center and 19% of macaroni manufacturing firm; Mr. Tobin is president of meat packing firm; Mr. Hallauer is president of optical equipment and supplies manufacturing firm.

**Rochester, N. Y.—Heritage Radio & Tv Bcstg. Inc.** Vhf ch. 13 (210-216 mc); ERP 316 kw vis., 171 kw aur. Ant. height above average terrain 500 ft., above ground 336.5 ft. Estimated construction cost \$1,342,935; first year operating cost \$1,000,000; revenue \$1,250,000. P. O. address c/o B. Birnbaum, 202 Reynolds Arcade Bldg., Rochester. Studio location Rochester; trans. location Brighton, N. Y. Geographic coordinates 43° 08' 09" N. Lat., 77° 35' 03" W. Long. Trans. RCA TT-50-AH; ant. RCA TW-9A-13-P. Legal counsel Wilner, Bergson, Scheiner & Lessenco, Washington, D. C.; consulting engineer Gaudney & Jones, Washington. Applicant has 27 stockholders: Bernard P. Birnbaum, president and 4% stockholder, has extensive ownership interests in bowling alleys.

**Rochester, N. Y.—Main Broadcast Co.** Vhf ch. 13 (210-216 mc); ERP 316 kw vis., 158 kw aur. Ant. height above average terrain 499.625 ft., above ground 344.25 ft. Estimated construction cost \$856,388; first year operating cost \$970,000; revenue \$1,100,000. P. O. address 935 Main St. (studio), trans. location Brighton, N. Y. Geographic coordinates 43° 08' 08" N. Lat., 77° 35' 04" W. Long. Trans. GE TT-51-B; ant. GE T4-53-A3. Legal counsel Mullin & Connor, Washington, D. C.; consulting engineer Paul Roxin, Rochester. Leon Halperin, sole owner, owns real estate and construction firms and one-way radio paging service. Applicant requests STA.

**\*Rochester, N. Y.—Rochester Area Educational Tv Assn. Inc.** Vhf ch. 13 (210-216 mc); ERP 316 kw vis., 158 kw aur. Ant. height above average terrain 500 ft.; above ground 346 ft. Estimated construction cost \$637,591; first year operating cost \$439,076. P. O. address 410 Alexander St., Rochester 7. Studio

and trans. location Rochester. Geographic coordinates 43° 08' 08" N. Lat., 77° 35' 04" W. Long. Trans. GE TT-51-B; ant. GE TY-70-H. Legal counsel Krieger & Jorgensen, Washington, D. C.; consulting engineer George P. Adair Engineering Co., Washington. Applicant is non-profit corporation. Requests STA to operate station pending action on commission.

**Rochester, N. Y.—Rochester Bcstg. Corp.** Vhf ch. 13 (210-216 mc); ERP 316 kw vis., 158 kw aur. Ant. height above average terrain 500 ft., above ground 340.36 ft. Estimated construction cost \$1,427,434; first year operating cost \$1,500,000; revenue \$1,750,000. P. O. address c/o Angelo A. Constanza, 44 Exchange St., Rochester. Studio and trans. location Rochester. Geographic coordinates 43° 08' 08.8" N. Lat., 77° 35' 03" W. Long. Trans. RCA TT-35-CH; ant. RCA TF-12-AH. Legal counsel Lauren A. Colby, Washington, D. C.; consulting engineer John A. Mullaney & Assoc., Washington. Principals: Anthony R. Tyrone (54%), Robert R. Runnerstrom (9%) and others. Mr. Tyrone is executive vice president and 24% stockholder in Hamilton Management Corp., mutual fund firm; Mr. Runnerstrom is managing director of WBOY-TV Clarksburg, W. Va.

**Rochester, N. Y.—Star Tv Inc.** Vhf ch. 13 (210-216 mc); ERP 316 kw vis.; 158 kw aur. Ant. height above average terrain 500 ft., above ground 349 ft. Estimated construction cost \$1,350,000; first year operating cost \$1,400,000; revenue \$1,600,000. P. O. address 339 East Ave., Rochester. Studio location Rochester; trans. location Brighton, N. Y. Geographic coordinates 43° 08' 09" N. Lat., 77° 35' 00" W. Long. Trans. GE TT-51-B; ant. GE TY-53-A3. Legal counsel Fly, Shuebruk, Blume & Gaguine, Washington, D. C.; consulting engineer A. Earl Cullum Jr. & Assoc., Dallas, Tex. Principals include Maurice R. Forman (20%), Robert S. Kieve (15%), Isaac Gordon, Fred Forman (each 14%), Gilbert J. C. McCurdy, James M. Trayhern Jr., Edward Menden (each 5%) and others. Maurice Forman is majority stockholder of WGVA Geneva, WTLB Utica, and WBBF Rochester, all New York, and has real estate interests; Mr. Kieve is general manager of WBBF; Mr. Gordon has real estate, electric and transportation interests and owns hotel; Fred Forman is attorney; Mr. McCurdy owns 25% of department store; Mr. Trayhern has been executive director of production of WROC-TV Rochester; Mr. Menden is attorney and is stockholder in WGVA, WTLK and WBBF.

**Rochester, N. Y.—Rochester Telecasters Inc.** Vhf ch. 13 (210-216 mc); ERP 316 kw vis., 158 kw aur. Ant. height above average terrain 500 ft., above ground 346.33 ft. Estimated construction cost \$1,241,000; first year operating cost \$785,380; revenue \$990,000. P. O. address 6 State St., Rochester 14. Studio and trans. location Rochester. Geographic coordinates 43° 08' 08" N. Lat., 77° 35' 04" W. Long. Trans. GE TT-51-B; ant. GE TY-70-H. Legal counsel Smith & Pepper, Washington, D. C.; consulting engineer Silliman Moffet & Rohrer. Principals: George E. Mercier, Robert B. Wegman (each 30%), Clifford N. Lovenheim, Andrew S. Lovenheim (each 15%), Joseph C. Wilson (10%). Mr. Mercier owns real estate holding and investment firms and 17.5% of motel; Mr. Wegman owns 65% of supermarket chain, 100% of real estate holding firm and 40% of greeting card and novelties manufacturing firm; Mr. Wilson owns 50% of restaurant and frozen food market and is trustee of bank; Messrs. C. N. and A. S. Lovenheim own 25% each of real estate holding company, 50% of toy manufacturing firm and 43% of printing service. Applicant requests STA and proposes to share time with Rochester Area Educational Tv Inc., whose application has been accordingly amended.

**NOTE:** Following Syracuse ch. 9 applicants are all part of interim operation (see WNYX [TV], p. A-42) pending final decision by FCC.

**Syracuse, N. Y.—George P. Hollingbery.** Vhf ch. 9 (186-192 mc); ERP 184 kw vis., 105 kw aur. (RMS). Ant. height above average terrain 1,000 ft., above ground 662.4 ft. Estimated construction cost \$856,575; first year operating cost \$1,250,000; revenue \$1,500,000. P. O. address 307 N. Michigan Ave., Chicago, Ill. Studio location Syracuse; Trans. location near Syracuse. Geographic coordinates 42° 54' 50" N. Lat., 76° 05' 16" W. Long. Trans. GE-TT-51B; ant. GE TY-52B. Legal counsel Maurice R. Barnes, Washington, D. C.; consulting engineer Edward Deeters, Washington. Applicant is chairman of board and 71.35% owner of George P. Hollingbery Co., station representative firm.

**Syracuse, N. Y.—Onondaga Bcstg. Inc.** Vhf ch. 9 (186-192 mc); ERP 173 kw vis., 87 kw aur. Ant. height above average terrain 1,000 ft., above ground 658 ft. Estimated construction cost \$1,071,000; first year operating cost \$1,200,000; revenue \$1,500,000. P. O. address 224 Harrison St., Syracuse.



Studio location DeWitt, N. Y.; trans. location Lafayette, N. Y. Geographic coordinates 42° 55' 30.5" N. Lat., 76° 07' 05.5" W. Long. Trans. RCA TT-25-CH; ant. RCA TW-15A9-P-D1. Legal counsel Arent, Fox, Kintner, Plotkin & Kahn, Washington, D. C.; consulting engineer Kear & Kennedy, Washington. Principals: Marvin H. Sugarman (20%), Asher S. Markson (12%), F. Robert Gilfoil Jr., Vance L. Eckersley (each 10%); 12 others. Mr. Sugarman owns tv packaging and merchandising firm. Mr. Markson 25% of retail furniture chain and 33% of real estate investment firm. Mr. Gilfoil is attorney; Mr. Eckersley is attorney.

Syracuse, N. Y.—Salt City Bestg. Corp. Vhf ch. 9 (186-192 mc); ERP 316 kw vis., 158 kw aur. Ant. height above average terrain 1,000 ft., above ground 655 ft. Estimated construction cost \$1,177,000; first year operating cost \$1,200,000; revenue \$1,380,000. P. O. address c/o Eagan Real Estate Inc., 205 Syracuse-Kemper Bldg., Syracuse. Studio location Syracuse, trans. location near Syracuse. Geographic coordinates 42° 55' 18" N. Lat., 76° 06' 15" W. Long. Trans. GE TT-51-B, ant. GE TY-52-B. Legal counsel Wilner, Ferguson, Scheiner & Lessenco, Washington, D. C.; consulting engineer Commercial Radio Equipment Co., Washington. Principals: The Outlet Co. (50%), Edward G. Eagan, L. T. Eagan (each 18.75%), L. William Eagan (12.5%). The Outlet Co. is licensee of WJAR-AM-TV Providence, R. I.; E. G. Eagan and L. T. Eagan own 50% each of real estate firm; L. W. Eagan is vice president and director of real estate firm.

Syracuse, N. Y.—Six Nations Tv Corp. Vhf ch. 9 (186-192 mc); ERP 195 kw vis., 98 kw aur. RMS. Ant. height above average terrain 1,000 ft., above ground 701 ft. Estimated construction cost \$1,550,575; first year operating cost \$1,200,000; revenue \$1,700,000. P. O. address 1000 Merchants Bank Bldg., 214 S. Warren St., Syracuse 2. Studio location Syracuse, trans. location Lafayette Twp. Geographic coordinates 42° 55' 51" N. Lat., 76° 06' 10" W. Long. Trans. RCA TT-25CH, ant. RCA TW-15A9-P. Legal counsel Welch, Mott & Morgan, Washington, D. C.; consulting engineer Gautney & Jones, Washington. Principals include Richard C. Landsman (20%), Donald F. Neubauer (9%), and others. Mr. Landsman is account executive for WNEW-TV New York; Mr. Neubauer is employe of automotive parts manufacturing subsidiary of General Motors Corp. Applicant requests STA to operate station pending final disposition of application.

Syracuse, N. Y.—Syracuse Civic Tv Assn. Inc. Vhf ch. 9 (186-192 mc). ERP 316 kw vis., 92 kw aur. Ant. height above average terrain 1,000 ft.; above ground 650 ft. P. O. address Suite 600 Lafayette Bldg., 210 E. Fayette St., Syracuse 2. Estimated construction cost \$923,714; first year operating cost \$1,335,000; revenue \$1,673,000. Studio location Salina, N. Y.; trans. location near Pompey, N. Y. Geographic coordinates 42° 55' 58" N. Lat., 76° 01' 42" W. Long. Trans. GE-TT-51-B; ant. GE TY-52-B (modified). Legal counsel Richard O'Hare, Washington, D. C.; consulting engineer George C. Davis, Washington. Principals include: Arthur C. Kyle Jr., William H. Porter (each 8.4%), Frances A. Singer (9.7%), Dr. Edward C. Hughes, James G. Brock, John E. McAuliffe, Richard L. Sandefur, Arve S. Wikstrom (each 6.4%), Trevor K. Serviss, Margaret W. Osterlund, Robert D. Brown (each 4.5%) and others. Mr. Kyle is stockholder in WNDR Syracuse, WACK Newark, and WPDW Potsdam, all New York; Mr. Porter has interests in real estate and market chains; Frances Singer is major stockholder in textbook publishing firm; Dr. Hughes is physician; Mr. Brock is president of several insurance firms and owns two motels; Mr. McAuliffe is employe of real estate firm and of candle-manufacturing firm; Mr. Sandefur is national sales manager of WNDR; Mr. Wikstrom owns dairy farm, is partner in hardware and machinery business and has steel interests; Mrs. Osterlund is housewife; Messrs. Serviss and Brown are in publishing.

Syracuse, N. Y.—Syracuse Tv Inc. Vhf ch. 9 (186-192 mc); ERP 316 kw vis., 158 kw aur. Ant. height above average terrain 1,000 ft., above ground 648 ft. Estimated construction cost \$939,900; first year operating cost \$1,312,200; revenue \$1,324,200. P. O. address Box 1390, Collamer Rd., East Syracuse, N. Y. Studio location DeWitt, N. Y.; trans. location near Lafayette, N. Y. Geographic coordinates 42° 55' 03" N. Lat., 76° 05' 21" W. Long. Trans. GE TT-46-A; ant. GE TY-52-R2. Legal counsel Krieger & Jorgensen, Washington, D. C.; consulting engineer Silliman, Moffet & Rohrer, Washington. Principals include: Founders Corp. (80%), Macmillan Ring-Free Oil Co. (20%). Majority stockholder of Founders Corp. is John M. Shaheen (53.6%), who has extensive petroleum interests. Founders Corp. owns WFBL Syracuse, WSMB New Orleans and KORL Honolulu.

Syracuse, N. Y.—Veterans Bestg. Inc. Vhf ch. 9 (186-192 mc); ERP 10 kw vis., 50 kw aur. Ant. height above average terrain 1,000 ft., above ground 599 ft. Estimated construction cost \$833,900; first year operating cost \$1,050,000; revenue \$1,450,000. P. O. address 17 Clinton Ave. S., Rochester, N. Y. Studio location Syracuse; trans. location near Pompey, N. Y. Geographic coordinates 42° 55' 54" N. Lat., 76° 00' 45" W. Long. Trans. GE TT-32-B; ant. GE TY-70-H. Legal counsel Spearman & Roberson, Washington, D. C.; consulting engineer Creutz & Snowberger, Washington. Veterans Bestg. Inc. is licensee of WVET-AM-TV Rochester, N. Y.; majority stockholder in KTVE El Dorado, Ark., and assignee of WROC-FM-TV Rochester. (Applicant requests STA to operate station pending final action on application.)

Syracuse, N. Y.—WAGE Inc. Vhf ch. 9 (186-192 mc); ERP 79.6 kw vis., 39.8 kw aur. Ant. height above average terrain 1,516 ft., above ground 961 ft. Estimated construction cost \$2,286,000; first year operating cost \$1,350,000; revenue \$1,450,000. P. O. address Loew Theater Bldg., Syracuse 2. Studio location Syracuse; trans. location Pompey, N. Y. Geographic coordinates 42° 55' 42" N. Lat., 76° 01' 28" W. Long. Trans. RCA TT-11AH; ant. RCA TT-12AH-S. Legal counsel Dempsey & Kopolovitz, Washington, D. C.; consulting engineer A. Earl Cullum Jr. & Assoc., Dallas, Tex. Principals include Frank G. Revolt (80%), Alexis N. Muench (12%), and others. Mr. Revolt is president and majority stockholder of applicant corporation which is holding company; Mr. Muench is president and stockholder of three candle manufacturing firms, real estate firm, novelty firm, and has banking interests. (Applicant requests STA to operate station pending final action on application.)

Syracuse, N. Y.—W. R. G. Baker Radio & Tv Corp. Vhf ch. 9 (186-192 mc); ERP 316 kw vis., 158 kw aur. Ant. height above average terrain 1,000 ft., above ground 656 ft. P. O. address 1426 Valley Drive, Syracuse 7. Estimated construction cost \$1,041,440; first year operating cost \$1,052,422; revenue \$1,250,000. Studio location Syracuse; trans. location Sentinel Heights, N. Y. Geographic coordinates 42° 57' 09" N. Lat., 76° 06' 37" W. Long. Trans. GE TT-51-B; ant. TY-52-B (directional). Legal counsel Collins, Robb, Porter & Kistler, Washington, D. C. Consulting engineer Jules Cohen, Washington. Principals include: T. Frank Dolan Jr., Leonard P. Markert (each 17.3%), William V. Stone, Robert J. Conan (each 17.28%), Richard N. Groves (8.04%) and others. Mr. Dolan is attorney; Mr. Markert is vice president and director of candle manufacturing firm; Mr. Stone is president and director of bank; Mr. Conan owns 50% of real estate firm; Mr. Groves owns 99.8% of real estate-management firm.

Utica, N. Y.—P. H. Inc. UHF channel 54 (710-716 mc); ERP 4.34 kw vis., 2.59 kw aur. Ant. height above average terrain minus 140.5 feet, above ground 241 feet. P. O. address c/o Allen F. Bonapart, 301 Hotel Utica Building, 102-104 Lafayette Street, Utica. Estimated construction cost \$116,338; first year operating cost \$98,770; revenue \$74,880. Studio and trans. locations both Utica. Geographic coordinates 43° 06' 08" north latitude, 75° 13' 53" west longitude. Type trans. RCA TTU-1B, type ant. GE TY-21-E. Legal counsel E. Porter Felt, Utica; consulting engineer Edward W. Susterich, New Hartford, N. Y. Principals: Allen F. Bonapart, Edward W. Susterich, Donald Majka, E. Porter Felt, Carmen Fondario, Russell W. Baldwin Jr. and William S'Dola (each 14.29%). Principals are also associated with WUFM(FM) Utica.

\*Utica, N. Y.—The University of State of New York. Uhf ch. 25 (536-542 mc); ERP 198 kw vis., 105 kw aur. Ant. height above average terrain 714 ft., above ground 538 ft. Estimated construction cost \$251,500; operating cost and revenue not given. P. O. address State Education Dept., Albany, N. Y. Studio location New Hartford; trans. location Marcy, both New York. Geographic coordinates 43° 09' 29" N. Lat., 70° 17' 32" W. Long. Type trans. GE TT-25A; type ant. GE TY-24C. Legal counsel Fischer, Willis and Panzer, Washington, D. C., consulting engineer Francis E. Almstead. Principals are board of Regents.

\*Williamsville, N. Y.—First Supervisor Dist. of Erie County. Uhf ch. 29. (560.01-566.01 mc); ERP 1 kw vis., 3 kw aur. Ant. height above average terrain 117 ft., above ground 150 ft. Estimated construction cost \$45,000; first year operating cost \$8,400; no revenue. P. O. address 4295 South Harris Hill Rd., Williamsville 21. Studio and trans. location Williamsville. Geographic coordinates 42° 58' 49" N. Lat., 78° 44' 38" W. Long. Type trans. GE TT-24A; type ant. Alfred Electronics 1040D. Legal counsel not named in application, consulting engineer

Fischer Electronics Inc., Buffalo, N. Y. Principals are supervisory board.

## NORTH CAROLINA

Greensboro, N. C.—Jefferson Standard Bestg. Co. Vhf ch. 8 (180-186 mc); ERP 316 kw vis., 1896 kw aur. Ant. height above average terrain 1,000 ft., above ground 1,013 ft. Estimated construction cost \$1,990,308; first year operating cost \$1,214,516; revenue \$744,000. P. O. address 1 Jefferson Place, Charlotte 8, N. C. Studio location Greensboro; trans. location 5 miles S.E. of Randleman, N. C. Geographic coordinates 35° 47' 39" N. Lat., 79° 43' 23" W. Long. Type trans. RCA TT-50AH; type ant. RCA TF-12AH. Legal counsel Kirkland, Ellis, Hodson, Chaffetz & Masters, Washington, D. C., consulting engineer A. D. Ring & Assoc., same city. Principals: Jefferson Standard Ins. Co. Applicant is licensee of WBIG Greensboro, WBT Charlotte, and through interest newspaper Greensboro News owns 17% of WFMV-TV. (Applicant will dispose of this interest if application is granted.)

Greensboro, N. C.—Tri-Cities Bestg. Co. Vhf ch. 8 (180-186 mc); ERP 316 kw vis., 158 kw aur. Ant. height above average terrain 1102 ft., above ground 1055.5 ft. Estimated construction cost \$1,249,500; first year operating cost \$1,100,000; revenue \$1,200,000. P. O. address Box 1588, Greensboro. Studio location Greensboro; trans. location 4.8 miles N. of Randleman. Geographic coordinates 35° 52' 39" N. Lat., 79° 47' 07" W. Long. Type trans. GE TT-36-A; type ant. GE TY-42-B. Legal counsel Spearman and Roberson, Washington, D. C., consulting engineer Silliman, Moffet and Rohrer. Principals: Hargrove Bowles Jr., James G. W. MacLamrock, Robert H. Nutt, and Ralph C. Price (each 25%). Messrs. MacLamrock and Price each own 25% of WKIX-AM-FM Raleigh, N. C., Mr. Nutt owns 75% of preferred non-voting stock of KTOW Oklahoma City, Okla., Mr. Bowles is 1/2 owner stock trading firm.

High Point, N. C.—High Point Tv Co. Vhf ch. 8 (180-186 mc); ERP 316 kw vis., 158 kw aur. Ant. height above average terrain 1106 ft., above ground 1075 ft. Estimated construction cost \$1,100,000; first year operating cost \$750,000; revenue \$750,000. P. O. address Box 1590, High Point. Studio location High Point; trans. location 1 mile N. E. of New Market, N. C. Geographic coordinates 35° 50' 30.4" N. Lat., 79° 51' 04.7" W. Long. Type trans. GE TT-36A; type ant. GE TY-70H. Legal counsel Hennessey & McDonald, Washington, D. C., consulting engineer Commercial Radio Equipment Co., same city. Principals: George E. Hutchens, David A. Rawley, Dorothy P. Terry (each 18%), George W. Lyles Jr. and I. Paul Ingle (each 17%), and Holt McPherson. Mr. Hutchens is owner wholesale food firm, Mr. Rawley and Mrs. Terry are each half owners of newspaper, Mr. Lyles is owner of transit firm, and is 15% owner WTNC Thomasville, N. C., Mr. McPherson is 69% owner of WOHS-AM-FM Shelby, N. C.

High Point, N. C.—Southern Bestrs. Inc. Vhf ch. 8 (180-186 mc); ERP 316 kw vis., 158 kw aur. Ant. height above average terrain 1269 ft., above ground 1252.5 ft. Estimated construction cost \$715,755; first year operating cost \$805,564; revenue \$901,700. P. O. address 300 S. Stratford Rd., Winston-Salem. Studio location Winston-Salem; trans. location 1.2 miles S.E. of Sophia, N. C. Geographic coordinates 35° 49' 45.5" N. Lat., 79° 50' 36" W. Long. Type trans. RCA TT-25BH; type ant. RCA TW-18A-8. Legal counsel Welch, Mott & Morgan, Washington, D. C., consulting engineer Jansky & Bailey, same city. Principals: Winston Salem Bestg. Inc. (55%) (interest voted by James W. Coan, Albert L. Butler, or Robert V. Brawley), Lennox P. McLendon (37%) (35% voted as trustee of Sir Walter Tv Co.), and others. Winston-Salem Bestg. is licensee of WTOB Winston-Salem, permittee of WTOB-TV that city. WSGN-AM-TV Birmingham, Ala.—WLOW Portsmouth, WOTV (TV) Richmond, both Virginia. Grant was made Oct. 3, 1962, but other three applicants (see above) appealed. Condition that interest of Sir Walter in WNAO-TV Raleigh, and Winston-Salem in WTOB-TV Winston-Salem which have been deleted.

Wilmington, N. C.—Cape Fear Telecasting Inc. Vhf ch. 3 (60-66 mc); ERP 16.3 kw vis., 3.32 kw aur. Ant. height above average terrain 261.3 ft., above ground 281 ft. Estimated construction cost \$122,290; first year operating cost \$280,500; revenue \$310,000. P. O. address Murchison Bldg., Wilmington. Studio and trans. location Wilmington. Geographic coordinates 34° 14' 13.5" N. Lat., 77° 56' 58" W. Long. Type trans. Gales BT5C; type ant. Jampro JATV 34/L. Legal counsel Smith & Pepper, Washington, D. C., consulting engineer Creutz & Snowberger,



## TV APPLICATIONS

same city. Principals: William G. Broadfoot Jr., Elvin L. White, and Percy R. Smith Jr. (each 1/3%). Mr. Broadfoot Jr. is part owner property management firm, Mr. White is part owner of real estate firm, and Mr. Smith Jr., automobile dealer.

**Wilmington, N. C.—WKLM-TV Inc.** Vhf ch. 3 (60-66 mc); ERP 14.4 kw vis., 7.2 kw aur. Ant. height above average terrain 198 ft, above ground 192.5 ft. Estimated construction cost \$84,669; first year operating cost \$250,000; revenue \$250,000. P. O. address Box 432, Wilmington. Studio and trans. location Wilmington. Geographic coordinates 34° 14' 52" N. Lat., 78° 00' 09" W. Long. Type trans. RCA TT5A; type ant. RCA TF-3EL. Legal counsel Cottone and Fanelli, Washington, D. C., consulting engineer John Randolph, Asheville, N. C. Principals: Harold H. and Meredith S. Thoms, and Matlan Gennett (each 12%), WCOG Inc. and Thoms Radio-TV Enterprises Inc. (each 32%). These 2 corporations are owned equally by the first three principals. Principals own equally WHHT Durham, WMMH Marshall, WCOG-TV Greensboro, WAYS-TV Charlotte, all North Carolina, WKIX Columbia, S. C., and WTVK-TV Knoxville, Tenn.

### NORTH DAKOTA

**\*Fargo, N. D.—North Central Educational Tv Assn. Inc.** Vhf ch. 13 (210-216 mc); ERP 104 kw vis., 63 kw aur. Ant. height above average terrain 395 ft., above ground 423 ft. Estimated construction cost \$203,000; first year operating cost \$90,000. P. O. address box 6, Fargo. Studio and trans. location Fargo. Geographic coordinates 46° 49' 03" N. Lat., 96° 48' 06" W. Long. Trans RCA TT-10AH; ant. RCA TF-12AH. Legal counsel Marmet and Schneider, Washington, D. C.; consulting engineer Lohnes & Culver, Washington, D. C.

### OHIO

**\*Akron, Ohio—University of Akron.** UHF channel 55 (716-722 mc); ERP 4.9 kw vis., 2.95 kw aur. Ant. height above average terrain 147 feet, above ground 126 feet. P. O. address c/o Norman P. Auburn, 302 East Buchtel Avenue. Estimated construction cost \$76,073; first year operating cost \$30,000. Trans. and studio locations both Akron. Geographic coordinates 41° 04' 34" N. Lat., 81° 30' 38" W. Long. Type trans. RCA TTU-1B, type ant. RCA TFU-6B. Legal counsel Loucks & Jansky, Washington; consulting engineer Kenneth F. Sibila, University of Akron. Principals: university board.

**Cleveland, Ohio—Cleveland Bcstg. Inc.** Uhf ch. 19 (500-506 mc); ERP 235 kw vis., 117.5 kw aur. Ant. height above average terrain 646.45 ft., above ground 465.9 ft. Estimated construction cost \$431,735; first year operating cost \$200,000; revenue \$150,000. P. O. address 1500 Chester Ave., Cleveland. Studio and trans. location Cleveland. Geographic coordinates 41° 20' 28" N. Lat., 81° 44' 29" W. Long. Type trans. GE TT-25A; type ant. GE TY-24B. Legal counsel Spearman and Roberson, consulting engineer George P. Adair, both Washington, D. C. Principals: there are over 15 stockholders having small interests. Applicant is licensee of WERE-AM-FM Cleveland and WLEC-AM-FM Sandusky, both Ohio.

**Cleveland—Cleveland Telecasting Corp.** UHF channel 65 (776-782 mc); ERP 227 kw vis., 113.5 kw aur. Ant. height above average terrain 1,003 feet, above ground 853 feet. P. O. address c/o Theodore Niarhos, 1010 Euclid Avenue, Room 608, Cleveland. Estimated construction cost \$610,000; first year operating cost \$498,000; revenue \$300,000. Studio and trans. locations both Brecksville, Ohio. Geographic coordinates 41° 16' 51" N. Lat., 81° 37' 23" W. Long. Type trans. RCA TTU-12A, type ant. RCA TFU-30C. Legal counsel Lorie M. Molnar, consulting engineer Raymond E. Rohrer, both Washington. Principals: Independent Music Broadcasters Inc. (31.33%), Edwin C. Bertke (25.06%), James C. Heintz Jr., William L. Rinyu and Theodore Miclau (each 12.53%) and John J. Sibisan and Peter P. Roper (each 3.01%). Independent Music owns WDBN(FM) Barberton, Ohio, and KJSB(FM) Houston.

**Cleveland—Superior Broadcasting Corp.** UHF channel 65 (776-782 mc); ERP 376 kw vis., 192 kw aur. Ant. height above average terrain 801 feet, above ground 638 feet. P. O. address c/o Frank C. Mavec, 26101 Euclid Avenue, Cleveland 32. Estimated construction cost \$517,006; first year operating cost \$300,000; revenue \$200,000. Studio and trans. locations both Brecksville. Geographic coordinates 41° 16' 51" north latitude, 81° 37' 24" west longitude. Type trans. RCA TTU-25B, type ant. RCA TFU-27J. Legal counsel Dow, Lohnes & Albertson, Washington; consulting engineer Carl E.

Smith, Cleveland. Principals: Frank Mavet (74%), Leigh H. Perkins, George Oliva Jr. (each 10%) and others. All principals are local businessmen.

**Cleveland, Ohio—United Artists Bcstg. Inc.** Uhf ch. 65 (776-782 mc); ERP 568 kw vis., 284 kw aur. Ant. height above average terrain 610.2 ft., above ground 738.9 ft. Estimated construction cost \$495,000; first year operating cost \$250,000; revenue \$250,000. Studio and trans. locations both Cleveland. Geographic coordinates 41° 29' 50" N. Lat., 81° 41' 35.5" W. Long. Type trans. RCA TTU-25B, type ant. RCA TFU-27D. Legal counsel Arent, Fox, Kintner, Plotkin & Kahn, consulting engineer Kear & Kennedy, both Washington, D. C. Also see applications in Boston, Mass., and Houston, Tex.

**Dayton, Ohio—Taft Bcstg. Co.** Uhf ch. 44 (650-656 mc); ERP 810 kw vis., 405 kw aur. Ant. height above average terrain 1,000 ft., above ground 1,064 ft. P. O. address c/o W. H. Hansher, 1906 Highland Ave., Cincinnati 19, Ohio. Estimated construction cost \$923,656; first year operating cost \$487,500; revenue \$75,000. Studio and trans. locations both Dayton. Geographic coordinates 39° 43' 10" N. Lat., 84° 14' 37" W. Long. Type ant. RCA TTU-25B, type ant. RCA TFU-46H. Legal counsel Koteen & Burt, Washington, D. C. Principals: Hulbert Taft Jr. (7.5%) and others. Applicant is licensee or permittee of WKRC-AM-FM-TV Cincinnati, WTVN-AM-FM-TV Columbus, both Ohio, WBRC-AM-FM-TV Birmingham, Ala., and WKYT-TV Lexington, Ky.

**Lima, Ohio—Citizens Communications Co.** Uhf ch. 73 (824-830 mc); ERP 234.6 kw vis., 120 kw aur. Ant. height above average terrain 262.39 ft., above ground 296 ft. Estimated construction cost \$287,772; first year operating cost \$204,400; revenue \$230,350. P. O. address 711 W. Vine St., Lima. Studio and trans. location Lima. Geographic coordinates 40° 43' 12" N. Lat., 84° 05' 03" W. Long. Type trans. GE TT-25-A; type ant. GE TY-25-H. Legal counsel Robert F. Jones, Washington, D. C., consulting engineer George P. Adair, same city. Principals: Sam Kamin and James A. Howenstine (each 49.75%), Milton Kamin and Catherine B. Howenstine (each 25%). Messrs. Kamin and Howenstine are applicants for new am in Lima.

**Portsmouth, Ohio—Reynard L. Osborne.** UHF channel 30 (566-572 mc); ERP 20.6 kw vis., 11.1 kw aur. Ant. height above average terrain 503.7 feet, above ground 247.5 feet. P. O. address 2020 Sunrise Avenue, Portsmouth, Ohio. Estimated construction cost \$150,749; first year operating cost and revenue not given. Studio and trans. locations both Portsmouth. Geographic coordinates 38° 46' 40.5" north latitude, 82° 58' 53" west longitude. Type trans. RCA TTU-1B, type ant. RCA TFU-24DL. Legal counsel A. L. Stein, Washington, consulting engineer Clarence E. Henson, Louisville, Ky. Mr. Osborne owns dry cleaning firm.

**Toledo, Ohio—D. H. Overmyer.** UHF ch. 79 (860-866 mc); ERP 393.5 kw vis., 210.2 kw aur. Ant. height above average terrain 1,013.7 ft., above ground 1,035 ft. P. O. address 1062 Post Street, Toledo. Estimated construction cost \$1,003,078; first year operating cost \$550,000; revenue \$400,000. Studio and trans. locations both Oregon, Ohio. Geographic coordinates 41° 39' 25" N. Lat., 83° 28' 32" W. Long. Type trans. RCA TTU-25B, type ant. RCA TTU-27J. Legal counsel Fly, Shuebruk, Blume & Gauguine, Washington, D. C.; consulting engineer Carl E. Smith, Consulting Radio Engineer, Cleveland, D. H. Overmyer, sole owner, is Toledo businessman and owns weekly newspaper there.

**Toledo, Ohio—Producers Inc.** UHF channel 79 (860-866 mc); ERP 955 kw vis., 477.5 kw aur. Ant. height above average terrain 1,017 ft., above ground 1,007 ft. P. O. address c/o Richard F. Shively, Box 175, Evansville 5, Ind. Estimated construction cost \$1,082,000; first year operating cost \$420,000; revenue \$450,000. Studio location Toledo, trans. location Oregon, Ohio. Geographic coordinates 41° 41' 01" N. Lat., 83° 24' 49" W. Long. Type trans. RCA TTU-50A, type ant. RCA TFU-25G. Legal counsel Wilner & Bergson, consulting engineer Jules Cohen & Associates, both Washington. Principals: Ferris E. Traylor family (50%) and Polaris Corp. (50%). Producers has interest in WTVW (TV) Evansville, Ind., and KXGO-TV Fargo, KNOX-TV Grand Forks and KCND-TV Pembina, all North Dakota. Polaris also owns Klau-Van Pieterston-Dunlop Inc., Milwaukee advertising agency.

**Toledo, Ohio—Springfield Tv Bcstg. Corp.** Uhf ch. 79 (860-866 mc); ERP 727 kw vis., 314 kw aur. Ant. height above average terrain 989 ft., above ground 1,049 ft. P. O. ad-

dress c/o William L. Putnam, Box 2210, Springfield, Mass. Estimated construction cost \$699,900; first year operating cost \$545,000; revenue \$360,000. Studio location Toledo, trans. location Oregon, Ohio. Geographic coordinates 41° 40' 35" N. Lat., 83° 23' 35" W. Long. Type trans. RCA TTU-25B, type ant. RCA TTU-52H. Legal counsel McKenna & Wilkinson, Washington, D. C.; consulting engineer George R. Townsend, Springfield, Mass. Principals: Roger L. Putnam (23.4%), William L. Putnam (4.48%) and others. Other Springfield stations: WWLP (TV) Springfield, WWOR (TV) Worcester and new tv in Pittsfield, all Massachusetts.

### OKLAHOMA

**Oklahoma City, Okla.—KLPR-TV Inc.** Uhf ch. 19 (500-506 mc); 32.1 kw vis., 16.1 kw aur. Ant. height above average terrain 435 ft. Estimated construction cost \$108,201; first year operating cost \$345,600; revenue \$365,565. P. O. address c/o Lovelle Morris Beasley, Box 4248, Oklahoma City. Studio location & trans. location both Oklahoma City. Geographic coordinates 35° 27' 58" N. Lat., 97° 31' 03" W. Long. Type trans. ITA TVU-1A; type ant. Alford 1044S. Legal counsel W. Howard Payne, Washington, D. C.; consulting engineer Commercial Radio Equipment Co., same city. Principals: Lovelle Morris Beasley, Omer Carl Thompson and William Toombs Richardson (each 25%), Leon C. Nance (20%), and Mark H. Webb (5%). Messrs. Nance, Beasley and Thompson are stockholders in KTCS Fort Smith, Ark.

### OREGON

**Eugene, Ore.—New Horizon Studios.** Uhf ch. 20 (506-512 mcs); ERP 3,996 kw vis., 1,89 kw aur. Ant. height above average terrain 503 ft., above ground 213 ft. P. O. address Box 5256, Eugene. Estimated construction cost \$66,183; first year operating cost \$25,000; revenue \$35,000. Studio and trans. location both in Eugene. Geographic coordinates 44° 1' 25" N. Lat., 123° 3' 30" W. Long. Type trans. RCA TTU-1B; type ant. RCA TFU-6A. Legal counsel Roy Dwyer, consulting engineer Errol Pederson, both Eugene. Principal: LeeRoy McCourry is sole owner. Mr. McCourry is commercial designer.

**Portland, Ore.—Tribune Publishing Co.** VHF channel 2 (54-60 mc); ERP 100 kw vis., 51.4 kw aur. Ant. height above average terrain 1514 feet, above ground 809 feet. P. O. address c/o George F. Russell, 711 St. Helens Avenue, Tacoma 1, Washington. Estimated construction cost \$786,853; first year operating cost \$600,000; revenue \$600,000. Studio and trans. locations both Portland. Geographic coordinates 45° 31' 14" N. Lat., 122° 43' 55" W. Long. Type trans. GE TT53A, type ant. GE TY-50-D. Legal counsel Dow, Lohnes & Albertson, consulting engineer Lohnes & Culver, both Washington. Principals: estate of Frank S. Baker (52.6%), estates of Alton F. Baker, Louise B. Hastings and Elbert H. Baker Jr. (each 12.47%), and Elbert H. Baker II, Mary E. Russell and Elizabeth B. Kelley (each 3.33%). Applicant is publisher of Tacoma News Tribune and licensee of KTNT-AM-FM-TV Tacoma.

**Salem, Ore.—Salem Tv Co.** Vhf ch. 3 (60-66 mc); ERP 19.6 kw vis., 9.8 kw aur. Ant. height above average terrain 916 ft., above ground 169 ft. Estimated construction cost \$136,000; first year operating cost \$240,000; revenue \$260,000. P. O. address Box 308, Salem. Studio location Salem; trans. location approximately 7 mi. SW of Salem. Geographic coordinates 44° 51' 17" N. Lat., 123° 07' 08" W. Long. Type trans. RCA TT-6AL; type ant. GE TY-50D. Legal counsel Philip Baker, Washington, D. C.; consulting engineer Grant S. Feikert, Corvallis, Ore. Principals: Nancy A. Harrison (50%), Robert Eugene Harrison (25%), Robert Denison and Marie H. Holmes (each 12.5%). Mrs. Harrison has 33% interest in KIGN-AM-FM, 32.8% in KBZY Salem, and 20% in KIMA Pendleton. Mr. Harrison is manager of KBZY, Mr. Denison owns pr firm.

### PENNSYLVANIA

**\*State College, Pa.—Pennsylvania State University.** UHF channel 69 (800-806 mc); ERP 5.74 kw vis., 2.87 kw aur. Ant. height above average terrain 1,129 feet, above ground 310 feet. P. O. address c/o C. R. Carpenter, University Park, Pa. Estimated construction cost \$597,424; first year operating cost \$249,550. Studio location State College, trans. location rural area nearby. Geographic coordinates 40° 42' 55" N. Lat., 77° 53' 46" W. Long. Type trans. RCA TTU-1B, type ant. RCA TFU-27DH. Legal counsel Norman E. Jorgensen, Washington; consulting engineer A. Earl Cullum Jr., Dallas. Principals: board of trustees.



TENNESSEE

**Kingsport.** Tenn.—American Television Service. UHF channel 28 (554-560 mc); ERP 19.7 kw vis., 10.58 kw aur. Ant. height above average terrain 690 feet, above ground 349 feet. P. O. address Box 975, Kingsport. Estimated construction cost \$65,400; first year operating cost \$120,000; revenue \$200,000. Studio and trans. locations both Kingsport. Geographic coordinates 36° 33' 38" north latitude, 82° 26' 08" west longitude. Type trans. RCA TTU-1B, type ant. RCA TFU-24D. Legal counsel Frederic Brandt, Johnson City, Tenn.; consulting engineer James Robertson, Lexington, Ky. Principals: C. E. Feltner Jr. (70%), Frederic H. Brandt and Earl L. Boyles (each 15%). Mr. Feltner owns TV film production and distribution firm; Mr. Boyles is executive vice president and general manager of WLEX-TV Lexington, Ky.; Mr. Brandt is lawyer.

TEXAS

**Austin, Tex.**—Austin Bestg. Inc. Uhf ch. 24 (530-536 mc); ERP 18.8 kw vis., 10.2 kw aur. Ant. height above average terrain 422 ft., above ground 426 ft. Estimated construction cost \$205,000; first year operating cost \$72,000; revenue \$84,000. P. O. address 113 W. Eighth St., Austin. Studio and trans. location Austin. Geographic coordinates 30° 20' 05" N. Lat., 97° 45' 23" W. Long. Type trans. RCA TTU-1B; type ant. RCA TFU-24DL. Legal counsel Irving & Jones, Austin, consulting engineer V. G. Roundtree, same city. Principals: Willard Deason (99%), Jeanne F. Deason and Charles F. Herring (each 0.5%). Austin owns KVET Austin.

**Corpus Christi, Tex.**—Nueces Telecasting Co. Vhf ch. 3 (60-66 mc); ERP 100 kw vis., 100 kw aur.; ant. height above average terrain 660 ft., above ground 697 ft. Estimated construction cost \$632,983, first year operating cost \$804,000, revenue \$900,000. P. O. address 1200 Vaughn Bldg., Dallas 1, Tex. Studio location 1201 Murrett St., Corpus Christi, Tex. Trans. location intersection of County roads 17 & 63, Nueces County, Tex. Geographic coordinates 27° 38' 19" N. Lat., 97° 36' 7" W. Long. Trans. RCA TT25BL, ant. TF5CL. Legal counsel Haley, Wollenberg & Bader, Washington, D. C. Consulting engineer Edward P. Talbot, El Paso, Tex. Principals include Jack C. Vaughn, Grady H. Vaughn Jr., Cecil L. Trigg, and Jack Ryan, 25% each. Messrs. Vaughn and Trigg have interests in KVII-TV Amarillo, KROD-AM-TV El Paso, KOSA-TV Odessa, all Texas, and KRNO San Bernardino, Calif. Mr. Ryan is in real estate.

**El Paso, Tex.**—Southwestern Bestg. Co. Uhf ch. 26 (542-548 mc); ERP 13.24 kw vis., 7.44 kw aur. Ant. height above average terrain 681 ft., above ground 419 ft. Estimated construction cost \$97,000; first year operating cost \$120,000; revenue \$140,000. P. O. address 1104 West Ave. I, Lovington, N. M. Studio and trans. location El Paso. Geographic coordinates 31° 46' 58" N. Lat., 106° 28' 47" W. Long. Type trans. GE TT-20-A; type ant. GE TY-24-C. Legal counsel Ross K. Prescott, Dallas; consulting engineer Electron Corp., same city. Principals: A. C. Holder and D. W. Erwin (each 25%), Ora R. Hall Jr. (23%), T. J. Deason and E. Kirk Newman (each 10%), and Eugene McElvancey (7%). Mr. Holder owns oil company, Mr. Erwin has major interest in community antenna firms, Mr. Hall is oil operator, Mr. Deason Jr. is accountant, Mr. McElvancey owns oil firm, and Mr. Newman is attorney.

**Ft. Worth, Tex.**—Trinity Bestg. Co. Uhf ch. 20 (506-512 mc); ERP 483 kw vis., 242 kw aur. Ant. height above average terrain 1119 ft., above ground 1064 ft. P. O. address c/o W. C. Windsor Jr., 2212 E. 4th St., Ft. Worth. Estimated construction cost \$834,100; first year operating cost \$318,500; revenue \$325,000. Studio and trans. locations both Ft. Worth. Geographic coordinates 32° 45' 47" N. Lat., 97° 13' 07" W. Long. Type trans. RCA TTU-25B, type ant. RCA TFU-25G. Legal counsel Scharfeld, Bechoefer, Baron & Stambler, consulting engineer Jules Cohen & Assoc., both Washington, D. C. W. C. Windsor Jr. is sole owner. Trinity is licensee of KJIM-AM-FM Ft. Worth.

**Houston, Tex.**—Automated Electronics Inc. Uhf ch. 29 (560-566 mc); ERP 10.88 kw vis., 6.14 kw aur. Ant. height above average terrain 637 ft., above ground 656 ft. Estimated construction cost \$63,400; first year operating cost \$132,000; revenue \$151,000. P. O. address 3022 Southland Center, Dallas. Studio and trans. location Houston. Geographic coordinates 29° 45' 11" N. Lat., 95° 22' 12" W. Long. Type trans. GE TT-20A; type ant. RCA TFU-12BL. Legal counsel Dow, Lohnes & Albertson, Washington, D. C., consulting engineer Electron Corp., Dallas. Principals: S. M. Zimmerman (44.5%), Sam Y. Dorfman (5.8%), J. Russel Borden and Fort Worth Capital Corp. (both 5%).

**Houston—Radio Station KXYZ Inc.** UHF channel 29 (560-566 mc); ERP 270 kw vis., 135 kw aur. Ant. height above average terrain 589 feet, above ground 620 feet. P. O. address Fifth Floor, Gulf Building, c/o Lester Kamin, Houston. Estimated construction cost \$354,357; first year operating cost \$195,000; revenue \$200,000. Studio and trans. locations both Houston. Geographic coordinates 29° 45' 31" North latitude, 95° 21' 48.5" West longitude. Type trans. GE TT-56-A, type ant. GE TY 25-C. Legal counsel McKenna & Wilkinson, consulting engineer Creutz & Snowberger, both Washington. Principals: Lester (55%), Max (30%) and Morris (15%) Kamin, tr/as Public Radio Corp. Applicant is licensee of KXYZ-AM-FM Houston.

**Houston, Tex.**—TVUE Assoc. Inc. Uhf ch. 23 (524-530 mc); ERP 229 kw vis., 124 kw aur. Ant. height above average terrain 564 ft., above ground 592 ft. P. O. address c/o Charles F. Macy, Box 1427, Houston 1. Estimated construction cost \$310,000; first year operating cost \$175,000; revenue \$240,000. Studio and trans. locations both Houston. Geographic coordinates 29° 45' 28" N. Lat., 95° 22' 02" W. Long. Type trans. RCA TTU-12A, type ant. RCA TFU-24DL. Legal counsel Welch, Mott & Morgan, consulting engineer George C. Davis, both Washington, D. C. Principals: Roy O. Beach Jr., Charles F. Macy, John K. Bremyer, Elmer C. Gardner, R. A. DeVore, Elmer C. Moore, Tom Salter, Frank Kessler, Clare Miller and Audrey J. Beck (each 10%). Mr. Gardner is part owner of KRYS Corpus Christi, Tex.; Mr. Salter & C. Miller are part owners of KOMC McCook, Neb., and KARD Wichita, KCKT Great Bend & KGLD Garden City, all Kansas; all principals are Kansas or Texas businessmen.

**Houston, Tex.**—United Artists Bestg. Inc. Uhf ch. 23 (524-530 mc); ERP 255 kw vis., 127.4 kw aur. Ant. height above average terrain 501 ft., above ground 513 ft. P. O. address c/o Seward I. Benjamin, 729 7th Ave., New York, N. Y. Estimated construction cost \$515,000; first year operating cost \$250,000; revenue \$250,000. Studio and trans. locations both Houston. Geographic coordinates 29° 46' 54" N. Lat., 95° 24' 53" W. Long. Type trans. GE TT-25-A, type ant. GE TY-25-B. Legal counsel Arent, Fox, Kintner, Plotkin & Kahn, Washington, D. C.; consulting engineers A. Earl Cullum Jr., Dallas, Tex. Applicant is subsidiary of United Artists Corp.

**Lubbock, Tex.**—Southwestern Bestg. Co. Uhf ch. 20 (506-516 mc); ERP 9.1 kw vis., 5.1 kw aur. Ant. height above average terrain 252 ft., above ground 286.5 ft. Estimated construction cost \$82,000; first year operating cost \$120,000; revenue \$140,000. P. O. address 1104 West Ave. I, Lovington, N. M. Studio and trans. location Lubbock. Geographic coordinates 33° 35' 05" N. Lat., 101° 50' 53" W. Long. Type trans. GE TT-20-A; type ant. Electron HL-2. Legal counsel Ross K. Prescott, consulting engineer Electron Corp., both Dallas. Principals: A. C. Holder and D. W. Erwin (each 25%), Ora R. Hall (23%), T. J. Deason and Eugene McElvancey (each 10%), and E. Kirk Newman (7%).

**Odessa, Tex.**—Southwestern Bestg. Co. Uhf ch. 24 (530-536 mc); ERP 8.43 kw vis., 4.73 kw aur. Ant. height above average terrain 237 ft., above ground 225 ft. Estimated construction cost \$82,000; first year operating cost \$120,000; revenue \$140,000. P. O. address 1104 West Ave. I, Lovington, N. M. Studio and trans. location Odessa. Geographic coordinates 31° 51' 11" N. Lat., 102° 22' 12" W. Long. Type trans. GE TT-20-A; type ant. Electron HL-2. Legal counsel Ross K. Prescott, consulting engineer Electron Corp., both Dallas. Principals: A. C. Holder and D. W. Erwin (each 25%), Ora R. Hall (23%), T. J. Deason and Eugene McElvancey Jr. (each 10%), and E. Kirk Newman (7%).

**Victoria, Tex.**—Guadalupe Valley Telecasting Inc. Uhf ch. 19 (500-506 mc); ERP 4.34 kw vis., 1.96 kw aur. Ant. height above average terrain 218 ft., above ground 214 ft. P. O. address c/o Dwight W. Strahan, pres., Box 1775, Victoria. Estimated construction cost \$34,434; first year operating cost \$12,000; revenue \$12,000. Trans. and studio locations both Victoria. Geographic coordinates 28° 48' 55" N. Lat., 97° 00' 20" W. Long. Type trans. Continental Electronics PA-714; type ant. RCA TFU-6B. Consulting engineer Guy C. Hutcheson, Victoria. Principals: Dwight W. Strahan (99%) and Inelda J. Strahan & John R. Womack (each 5%). Mr. Strahan is businessman; Mrs. Strahan is housewife; Mr. Womack is accountant.

**Victoria, Tex.**—Victoria Tv. Uhf ch. 19 (500-506 mc); ERP 18.75 kw vis., 10.1 kw aur. Ant. height above average terrain 433 ft., above ground 455 ft. P. O. address 307 N. Vine St., Victoria. Estimated construction cost \$147,968; first year operating cost \$173,353; revenue \$254,400. Trans. and studio locations both Victoria. Geographic co-

ordinates 28° 50' 23" N. Lat., 97° 0' 09" W. Long. Type trans. RCA TTU-1B, type ant. RCA TFU-24DL. Legal counsel Ross K. Prescott, Dallas, Tex.; consulting engineer William B. Carr, Ft. Worth, Tex. Principals: Marjorie S. Frels and Rubin Frels (each 50%). Neither principal has broadcast interests.

**Wichita Falls, Tex.**—Reuben B. Knight. UHF channel 22 (518-524 mc); ERP 20.5 kw vis., 10.25 kw aur. Ant. height above average terrain 489.1 feet, above ground 503 feet. P. O. address First Wichita National Bank Building, Wichita Falls. Estimated construction cost \$220,450; first year operating cost \$180,000; revenue \$200,000. Studio and trans. locations both Wichita Falls. Geographic coordinates 33° 53' 47" N. Lat., 98° 32' 33" W. Long. Type trans. RCA TTU-1B, type ant. Coel CO32U. Legal counsel W. M. Thacker Jr., consulting engineer Ted Overbey, both Wichita Falls. Mr. Knight, sole owner, has oil, gas and real estate holdings.

UTAH

**Vernal, Utah**—Western Slope Bestg. Inc. Vhf ch. 3 (60-66 mc); ERP 1.5 kw vis., .75 kw aur. Ant. height above average terrain 2,282 ft., above ground 155 ft. P. O. address Box 270, Grand Junction, Colo. Estimated construction cost \$58,850; first year operating cost \$20,137; no estimated revenues. Geographic coordinates 40° 21' 14.92" N. Lat., 109° 09' 37.19" W. Long. Studio and trans. locations both 2 miles ESE of Vernal. Type trans. Gates BT-500CL, RCA TF-3EL. Principals: Rex G. Howell (73.9%), Laura Howell (12.3%), Ruth G. Hendrick (7.2%) and Marlene J. Hoskin (6.6%). Western Slope owns KREX-AM-FM-TV Grand Junction, Colo., and 51% of KREY-TV Montrose, Colo. Mr. Howell is half-owner of KGLN Glenwood Springs, Colo.

VIRGINIA

**Charlottesville, Va.**—Virginia Bestg. Corp. Uhf ch. 64 (770-776 mc); ERP 9 kw vis., 4.8 kw aur. Ant. height above average terrain 98 ft., above ground 157 ft. P. O. address c/o William A. Marburg, president, Box 1331, Charlottesville. Estimated construction cost \$112,651; first year operating cost \$120,000; revenue \$150,000. Studio and trans. location both Charlottesville. Geographic coordinates 38° 01' 50" N. Lat., 78° 28' 52" W. Long. Type trans. ITA TVU-1A, type ant. Alford 1044Y. Legal counsel Dow, Lohnes & Albertson, consulting engineer Edward W. Deeters, both Washington, D.C. Principals: William A. Marburg (55%) and John B. Fiery (45%). Mr. Marburg is stock broker, Mr. Fiery is farmer.

**\*Richmond, Va.**—Central Virginia Educational Television Corp. UHF channel 23 (524-530 mc); ERP 510.9 kw vis., 255.45 kw aur. Ant. height above average terrain 771 feet, above ground 699 feet. P. O. address c/o Thomas Boushall, 800 East Main Street, Richmond. Estimated construction cost \$601,114; first year operating cost \$180,960. Studio and trans. locations both Midlothian District. Geographic coordinates 37° 30' 46" north latitude, 77° 36' 06" west longitude. Type trans. RCA TTU-25B, type ant. RCA TFU-46K. Legal counsel Fisher, Wayland, Duvall & Southmayd, Washington; consulting engineer Paul Godley Co., Montclair, N. J. Principals: board of directors.

**Staunton, Va.**—Shenandoah Valley Broadcasting Inc. UHF channel 36 (602-608 mc); ERP 26 kw-DA vis., .026 kw-DA aur. Ant. height above average terrain 358 feet, above ground 317 feet. P. O. address c/o Hamilton Shea, Rawley Pike, Harrisonburg, Va. Estimated construction cost \$63,885; first year operating cost \$30,424; revenue \$21,250. Station and trans. locations both Staunton. Geographic coordinates 38° 09' 07" north latitude, 79° 04' 45" west longitude. Type trans. EMCEE TRU-100, type ant. EMCEE 6-DGA-10. Legal counsel Hogan & Hartson, consulting engineer Jansky & Bailey, both Washington. Principals: Evening Star Broadcasting Co. (51%) and Hamilton Shea (49%). Evening Star is same ownership as WMAL-AM-FM-TV Washington and Washington Evening Star and Sunday Star. Shenandoah is licensee of WWSA-AM-FM-TV Harrisonburg, Va.

WISCONSIN

**Eau Claire, Wis.**—Chippewa Cable Co. Uhf ch. 25 (536-542 mc); ERP 4.77 kw vis., 2.58 kw aur. Ant. height above average terrain 539 ft., above ground 412 ft. Estimated construction cost \$72,754, first year operating cost \$50,000, revenue \$35,000. P. O. address 19 W. Spring St., Chippewa Falls, Wis. Studio and trans. location N.W. corner of Chippewa Falls. Geographic coordinates 44° 57' 06" N. Lat., 91° 25' 14" W. Long. Trans. RCA TTU-1B, ant. TFU-6A. Legal counsel Robert M. Booth Jr., Washington. Consulting engineer Ralph J. Bitzer, St. Louis. Principals include T. Keith Coleman, Paul



## TV APPLICATIONS—TV TRANSFERS

W. Glasener, W. Thomas Devine Jr., Frederick E. Miner, and John J. Szazama, 20% each. Mr. Coleman has interest in WAXX Chippewa Falls, Wis., WIZZ Streator, WRAM Monmouth, and WVMC Mount Carmel, all Illinois. Mr. Glasener is vice president of canning company. Mr. Devine is attorney. Mr. Miner owns theatre properties rental company Dr. Szazama is practicing physician and surgeon.

### WYOMING

Casper, Wyo.—Rocky Mountain Tele Stations. Vhf ch. 6 (82-88 mc); ERP 1,586 kw vis., 793 w (793 kw) aur. Ant height above average terrain 1386 ft., above ground 69 ft. Estimated construction cost \$66,000; first year operating cost \$36,000; revenue \$40,000. P. O. address 1122 S. LaCienega Blvd., Los Angeles, Calif. Studio location 3900 E. Second St., Casper. Trans. location Casper, Wyo. Geographic coordinates 42° 45' 29" N. Lat., 106° 19' 25" W. Long. Trans. RCA TT-500A, ant. GE TY-60-C. Legal counsel Sher, Oppenheimer & Harris. Consulting engineer Sullivan, Moffett & Rohrer. Rocky Mountain Tele Stations is group headed by Burt I. Harris, president, HarrisScope Inc.

### PUERTO RICO

Mayaguez, P. R.—Antilles Bcstg. Corp. Uhf ch. 16 (482-488 mc); ERP 6.44 kw vis., 2.88 kw aur. Proposed satellite of ch. 19

San Juan (see below). Ant. height above average terrain minus 116 ft., above ground 207 ft. P.O. address c/o Clement L. Littauer, Box 5627, San Juan, P. R. Estimated construction cost \$61,124; first year operating cost \$18,000; revenue \$20,000. Studio and trans. location both in Mayaguez. Geographic coordinates 18° 12' 26" N. Lat., 67° 08' 48" W. Long. Type trans. ITA 1000A; type ant. Alford 1044-S. Legal counsel Prince, Taylor & Paul, consulting engineer David Steel & Assoc., both Washington, D. C. Principals: Julio M. Ortiz & Clement L. Littauer (each 50%). Antilles also owns WRSJ San Juan. For other Antilles applications see below.

Mayaguez, P. R.—Antilles Bcstg. Corp. Uhf ch. 16 (482-488 mc); ERP 6.44 kw vis., 2.88 kw aur. Proposed satellite of ch. 19 San Juan (see below). Ant. height above average terrain minus 116 ft., above ground 207 ft. P.O. address c/o Clement L. Littauer, Box 5627, San Juan, P. R. Estimated construction cost \$61,124; first year operating cost \$18,000; revenue \$20,000. Studio and trans. location both in Mayaguez. Geographic coordinates 18° 12' 26" N. Lat., 67° 08' 48" W. Long. Type trans. ITA 1000A; type ant. Alford 1044-S. Legal counsel Prince, Taylor & Paul, consulting engineer David Steel & Assoc., both Washington, D. C. Principals: Julio M. Ortiz & Clement L. Littauer (each 50%). Antilles also owns WRSJ San Juan. For other

Antilles applications see below.

Ponce, P. R.—Antilles Bcstg. Corp. Uhf ch. 22 (518-524 mc); ERP 6.30 kw vis., 2.81 kw aur. Proposed satellite of ch. 19 San Juan (see below). Ant. height above average terrain minus 99 ft., above ground 206 ft. Same address as above. Estimated construction cost, first year operating cost and revenue same as above. Studio and trans. location both in Ponce. Geographic coordinates 18° 00' 28" N. Lat., 66° 36' 50" W. Long. For legal counsel, consulting engineer, types ant. and trans. principals and other broadcast ownership see above. San Juan, P. R.—Quality Bcstg. Corp. Uhf ch. 19 (500-506 mc); ERP 228 kw vis., 115 kw aur. Ant. height above average terrain 139 ft., above ground 223 ft. P. O. address c/o George A. Mayoral, First Federal Bldg., Ponce de Leon at Parque St., San Juan. Estimated construction cost \$176,200; first year operating cost \$65,000; revenue \$65,000. Studio and trans. location both San Juan. Geographic coordinates 18° 26' 51" N. Lat., 66° 03' 59" W. Long. Type trans. ITA TVU-12A; type ant. Alford 1044S. Legal counsel Loucks & Jansky, consulting engineer Raymond E. Rohrer & Assoc., both Washington, D. C. Applicant is large corporation with no majority stockholder. Applicant also owns WKYN & WFQM (FM), both San Juan; WORA-AM-TV Mayaguez, P. R.; WJMR & WRCM (FM) New Orleans; and WIVI St. Croix, V. I.

## Transfers of TV Station Ownership

A Record of All Television Station Sales

### ALABAMA

WABT Birmingham—Licensed to Television Corp. of Alabama (Birmingham News Co.) Original owners: The Television Co. (Ed Norton 75%; Thad Holt, 25%). Original call letters: WAFM-TV. Sales price: \$2.4 million (with WAPI and WAFM(FM)). FCC approved: June 10, 1953, on condition Birmingham News Co. relinquish WSGN-AM-FM-TV Birmingham. [For the Record, June 22, 1953]. Note: On Jan. 25, 1956, FCC approved \$18.7 million purchase of Birmingham News Co. by S. I. Newhouse [For the Record, Jan. 30, 1956].

WBRC-TV Birmingham—Licensed to WBRC Inc. (see Taft stations in "Group Ownership"). Former owner: Storer Bcstg. Co. Sales price: \$6,350,000 (with WBRC-AM). FCC approved: May 8, 1957 [For the Record, May 13, 1957]. Note: Storer purchased WBRC-AM-TV for \$2.4 million from E. L. S. Hanna in May 1953 [For the Record, June 1, 1953] and was required to sell station with FCC approval of purchase of WFFH (TV) Wilmington-WIBG-AM-FM Philadelphia.

WSGN-TV Birmingham (now deleted)—Licensed to Jemison Broadcasting Co. Original owners: Birmingham News Co. Sales price: \$300,000 (with WSGM-AM-FM). FCC approved: June 26, 1953 [For the Record, July 6, 1953]. Note: This was part of condition imposed by FCC in granting Birmingham News Co. purchase of WAPI, WAFM (FM) and WAFM-TV (now WABT).

WKRQ-TV Mobile—Licensed to WKRQ-TV Inc. (Kenneth R. Giddens and Mobile Press Register). Former owners: Shirley Rester Conrad and others. Sales price: \$1,179,915 (with WKRQ-AM-FM). FCC approved Feb. 20, 1958 [For the Record, March 3, 1958]. Note: Mr. Giddens was a 20% stockholder before the transaction.

WSPA-TV Montgomery—Licensed to Broadcasting Co. of the South (See listing in "Group Ownership"). Former owner: WKY Television System Inc. Sales price: \$2,225,000. FCC approved: Sept. 2, 1959 [For the Record, Sept. 14, 1959]. Note: Founded by David E. Dunn and

associates and sold to WKY Television System Inc. in 1955 for \$568,589 (with WSPA) [For the Record, Feb. 28, 1955].

### ALASKA

KENI-TV Anchorage—Licensed to All Alaska Broadcasters Inc. (Alvin O. Bramstedt and wife, 20%; Ketchikan Alaska Tv Inc., 13.33%; and others). Former owner: Lathrop Co. and others. Sales price: \$1.2 million (with KENI and KFAR-AM-TV Fairbanks and KTKN Ketchikan, all Alaska). FCC approved: March 17, 1960 [For the Record, March 28, 1960]. Note: Station founded by Richard R. Rollins and Keith Kiggins as KFIA (TV). Sold to Midnight Sun Broadcasting Co. (Lathrop Co. and others) for \$100,000 interest in Midnight Sun. FCC approved: Dec. 29, 1954 [For the Record, Jan. 10, 1955].

KFAR-TV Fairbanks—See KENI Anchorage above.

KINY-TV Juneau—Licensed to Juneau Broadcasters Inc. (Jerry W. McKinley, 35.4%; Elton E. Engstrom, 13.4% and others). Original owner: Alaska Broadcasting System Inc. Sales price: \$52,250. FCC approved: March 27, 1959. [For the Record, April 6, 1959].

### ARIZONA

KVAR (TV) Mesa—Licensed to KTAR Broadcasting Co. Original owners: Harkins Broadcasting Co. Original call letters: KTYL-TV. Sales price: Assumed obligations totaling \$251,000 and leased land and buildings for five years at \$630 a month. FCC approved: June 17, 1954 [For the Record, June 28, 1954].

KOY-TV Phoenix (now deleted)—Licensed to Maricopa Broadcasters (KOOL-AM-TV) with which it shared time on ch. 10). Original owner: KOY Broadcasting Co. Sales price: \$200,000. FCC approved: May 5, 1954 [For the Record, May 10, 1954].

KPHO-TV Phoenix—Licensed to Meredith Engineering Co. Original owners: Phoenix Television Inc. Sales price: \$1.5 million (with KPHO). FCC approved: June 25, 1952 [For the Record, June 30, 1952]. Note: Station, originally KTLX, first owned by W. L. Pickets, R. L. Wheelock and H. H. Coffield, then ownership broadened to include some KPHO stockholders, finally (in 1949) taken over by John C. Mullins and associates.

KVOA-TV Tucson—Licensed to WGAL Inc. (Steinman family). Original owners: Clinton D. McKinnon, 40%; Bernard Weinberg, Arthur A. Desser and Harold B. Garfield, each 20%. Sales price: \$3,250,000 (with KOAT-TV Albuquerque, N. M.). FCC approved: Jan. 23, 1963 [For the Record, Jan. 28, 1963]. Note: Founded by John J. Louis and family. Bought by Mr. McKinnon and associates in 1955 for \$288,904 plus assumption of obligations amounting to \$225,000 (with KVOA).

KGUN-TV Tucson—Licensed to KGUN-TV Inc. (See Hilberg-Buse-Richter stations in Group Ownership). Previous owner: H. U. Garrett and associates. Sales price: \$1.44 million. FCC approved: Dec. 14, 1960 [For the Record: Dec. 26, 1960]. Note: Mr. Garrett and his group bought KGUN-TV (then KDWI-TV) for \$533,000 in 1956 from D. W. and Kathleen Ingram.

KIVA (TV) Yuma—Licensed to Valley Telecasting Co. (Bruce Merrill). Previous owners: Floyd B. Odium and Harry Butcher. Sales price: \$550,000. FCC approved:

Feb. 1, 1961 (For the Record, Feb. 13, 1961). Note: Odium group took over control in 1959 by assuming indebtedness of \$241,000; Mr. Butcher bought 25% interest for \$150,000. Mr. Butcher originally bought the station from Donald Ellsworth and associates in 1957 for \$241,000.

KYAT Yuma (now deleted)—Licensed to Marietta Investment Corp. (See KFMB-TV San Diego, Calif.).

### ARKANSAS

KTVE (TV) Ft. Dorado—Licensed to KTVE Inc. (Veterans Broadcasting Co., 80.5%; William H. Simon, 19.5%). Previous owner: Dr. Joe F. Rushton and associates. Sales price: \$1.1 million. FCC approved: Sept. 8, 1960 [For the Record, Sept. 19, 1960]. Note: Mr. Simon sold 48% to Veterans in July and another 32.5% in September, for a total consideration of \$282,000. KTVE was originally licensed to South Arkansas Tv Co. under call letters KRBB (TV). Rep. Oren Harris (D-Ark.) bought 25% interest in 1957 for \$5,000, but sold back his interest in 1958 for the return of his \$5,000 note.

KNAC-TV Fort Smith—Licensed to American Television. Donald W. Reynolds (49%) purchased remaining 51% from Harry Pollock. Sales price: \$565,000. FCC approved: Jan. 8, 1959 [For the Record, Jan. 19, 1959]. Note: Mr. Pollock (16.6% owner) purchased 50% of American Television from George T. Herneich and Harry Newton Co. for \$175,000. FCC approved: March 5, 1958 [For the Record, March 10, 1958]. Mr. Herneich bought 50% from estate of Hiram S. Nakdimen in 1957 for obligations in excess of \$150,000.

KBTM-TV Jonesboro—Licensed to Regional Bcstg. Co. (John T. Griffin-James, C. Leake) Original owner: Harold E. King and wife. Sale price: \$6,500. FCC approved: July 19, 1956 [For the Record, July 30, 1956].

KRTV (TV) Little Rock (now deleted)—Licensed to Little Rock Telecasters Inc. (Rowley-Brown Broadcasting Co.). Original owners: Rowley-Brown Broadcasting Co. and Donald W. Reynolds. Sales price: \$52,500 and assumption of \$300,000 in liabilities. FCC approved: Aug. 26, 1953 [For the Record, Aug. 31, 1953]. Note: Station facilities sold to Central South Sales Co., owners of KATV (TV) Pine Bluff, Ark., for \$400,000 in March 1954 [For the Record, March 8, 1954].

### CALIFORNIA

KBAK-TV Bakersfield—Licensed to Bakersfield Broadcasting Co. (Reeves Broadcasting & Development Corp.). Previous owner: San Francisco Chronicle-KRON-TV. Sale price: \$1.25 million. FCC approved: Oct. 12, 1960 [For the Record, Oct. 17, 1960]. Note: Founded by Sheldon Anderson as KAFY-TV in 1953. 51% sold to San Francisco Chronicle in 1953 for \$85,000 (with KAFY) with remainder of stock purchased in 1954.

KERO-TV Bakersfield—Licensed to Transcontinent Television Corp. (See KFMB-TV San Diego, Calif.).

KLYD-TV Bakersfield—Licensed to Kern County Broadcasting Co. (Lincoln Deller and wife). Sellers: 58.82% sold by Edward E. Urner, Bryan J. Coleman and Maurice St. Clair. Mr. and Mrs. Deller already owned 41.18%. Price: \$117,640 (with KYLD). FCC approved: Dec. 31, 1962. (For the Record, Jan. 7, 1963).

TO BUY OR SELL A TELEVISION OR RADIO STATION

HAMILTON-LANDIS & ASSOC., Inc.

WASHINGTON, D.C. CHICAGO  
1737 DeSales St., N.W. 1714 Tribune Tower  
EX 3-3456 DE 7-2754

SAN FRANCISCO DALLAS  
111 Sutter St. 1511 Bryan St.  
EX 2-5671 RI 8-1175

NATIONWIDE • NEGOTIATIONS  
FINANCING • APPRAISALS



**KVIQ-TV Eureka**—Licensed to California Northwest Broadcasting Corp. (Carl R. and Leah McConnell). Former owners: Carroll R. Hauser, 50%; Shasta Telecasting Corp. (KVIP-AM-TV Redding, Calif.), 50%. Sales price: \$83,472. FCC approved: May 18, 1960 [For the Record, May 23, 1960]. Note: Founded by Carroll R. Hauser as KHUM-TV. Sold 50% to Shasta Telecasting Corp. for out-of-pocket expenses. FCC approved August 2, 1957 [For the Record, August 5, 1957].

**KFRE-TV Fresno**—Licensed to Triangle Publications Inc. Original owner: California Inland Broadcasting Co. (Paul R. Bartlett, et al.). Sales price: \$3 million (with KFRE-AM-FM). FCC approved: Dec. 30, 1959 [For the Record, Jan. 5, 1959].

**KJEO (TV) Fresno**—Licensed to Shasta Telecasting Corp. (see Group Ownership). Original owner: J. E. O'Neill and associates. Sales price: \$3 million. FCC approved: May 17, 1961 [For the Record, May 22, 1961].

**KABC-TV Los Angeles**—Licensed to American Broadcasting-Paramount Theatres Inc. Original owner: American Broadcasting Co. Inc. Original call letters: KECA-TV. Note: This was change of ownership when ABC merged with United Paramount Theatres Inc. FCC approved: Feb. 9, 1953 [For the Record, Feb. 16, 1953].

**KBIC-TV Los Angeles**—Licensed to Central Broadcasting Corp. of California (H. C. Young Jr. and Martha White Mills Inc.). Original owner: John H. Poole. Sales price: \$180,000. FCC approved: Jan. 23, 1963 [For the Record, Jan. 28, 1963].

**KCOP (TV) Los Angeles**—Licensed to KCOP Television Inc. (Chris Craft Industries Inc.). Former owners: Kenyon Brown, Harry L. (Bing) Crosby, George L. Coleman, Joseph A. Thomas and Alvin G. Flanagan. Sales price: \$1.5 million in the aggregate. FCC approved: Jan. 28, 1960 [For the Record, Feb. 8, 1960]. Note: Founded by Mrs. Dorothy Schiff Sonneborn as KLAS-TV. Sold to Copley Press for \$1,375,000 in December 1953 [For the Record, Jan. 4, 1954]. Messrs Brown, Crosby, Coleman, Thomas and Flanagan bought station from Copley Press Inc. for \$4 million. FCC approved: Dec. 11, 1957 [For the Record, Dec. 16, 1957].

**KBJ-TV Los Angeles**—Licensed to RKO TeleRadio Inc. (General Tire & Rubber Co.). Original owner: Earle C. Anthony Inc. Original call letters: KFT-TV. Sales price: \$2.5 million. FCC approved: Aug. 8, 1951 [For the Record, Aug. 13, 1951].

**KXKT (TV) Los Angeles**—Licensed to Columbia Broadcasting System Inc. Original owner: Thomas S. Lee Enterprises Inc. (General Tire & Rubber Co.). Original call letters: KTSL. Sales price: \$3.6 million. FCC approved: Dec. 27, 1950 [For the Record, Jan. 1, 1951]. Note: Licensee sold to General Tire & Rubber Co. from estate of Thomas S. Lee in 1950, with other Don Lee properties, for \$12,320,000 [For the Record, Jan. 1, 1951].

**KTRB-TV Modesto**—Licensed to O'Neill Broadcasting Co. (J. E. O'Neill). Former owners: William H. Bates Jr. and Margie W. Cleary. Sales price: \$5,000 (assignment of CP). FCC approved: Sept. 5, 1957 [For the Record, Sept. 16, 1957].

**KTTV (TV) Los Angeles**—Licensed to MetroMedia Inc. (John W. Kluge, chairman and president). Original owners: Los Angeles Times-Mirror. Sales price: \$10,390,000. FCC approved: May 28, 1963 [For the Record, June 10, 1963].

**KTVU (TV) Oakland-San Francisco**—Licensed to San Francisco-Oakland Television Inc. (James M. Cox stations). Original owners: Ward D. Ingram, William D. Pabst, Edwin W. Pauley, each 25%, and others. Sales price: \$12,360,000. FCC approved: Oct. 16, 1963 [For the Record, Oct. 21, 1963].

**KVIP-TV Redding**—Licensed to Sacramento Valley Television Inc. William B. Smullin, 25%, and others). Original owners: George Fleharty, 38%; Laurence W. Carr, 14.37%; Carl R. McConnell, 22.62% and others. Sales price: \$1,280,000. FCC approved: June 5, 1963 [For the Record, June 17, 1963].

**KBET-TV Sacramento**—Licensed to Great Western Broadcasting Corp. (J. H. Whitney & Co.). Original owner: Sacramento Telecasters Inc. (William Wright and sons, 20.55%; John H. Schachte, 15.48% and others). Sales price: \$4.5 million. FCC approved: Dec. 23, 1958 [For the Record, Dec. 29, 1958].

**KCCC-TV Sacramento**—Licensed to Capital Television Co. (Melvin Lord, 16.8%; Melvin Lucas, Clarence A. Hallen, Henry P. Deane, 11.1%, and others). Original owners: Melvin Lucas and group. Sales price: \$70,548. FCC approved: Oct. 7, 1959 [For the Record, Oct. 19, 1959].

**KCCC-TV Sacramento (now deleted)**—Li-

censed to Capital City Tv Corp. (Lincoln Dellar). Original owners: Harry W. McCart and Ashley L. Robison. Sales price: \$400,000. FCC approved: Oct. 4, 1956 [For the Record, Oct. 8, 1956].

**KCRA Sacramento**—Licensed to Kelly Broadcasting Co. (Gerald and C. Vernon Hansen and family). Original owners: 50% owned by the family of the late Ewing C. Kelly. Sales price: \$2.8 million for 50% (with KCRA-AM-FM). FCC approved: April 18, 1962 [For the Record, April 23, 1962].

**KCHU (TV) San Bernardino**—Licensed to Sun Company of San Bernardino (James A. Guthrie, pres.). Original owner: Norman H. Rogers. Sales price: \$180,109. FCC approved: Jan. 30, 1963 [For the Record, Feb. 4, 1963].

**KFMB-TV San Diego (also see KYAT [TV] Yuma, Ariz. and KERO-TV Bakersfield, Calif.)**—Licensed to Transcontinental Television Corp. Former owner: Marietta Broadcasting Inc. Sales price: stock merger between Marietta (Jack D. Wrather Jr., Edward Petry Inc.) and Transcontinent (J. Fred Schoellkopf IV, Seymour H. Knox III, David Forman, George F. Goodyear, Paul A. Schoellkopf Jr.). FCC approved: May 13, 1959 [For the Record, May 18, 1959]. Former owner: Wrather-Alvarez Broadcasting Inc. (Jack D. Wrather Jr., 38.9%; Maria Helen Alvarez, 38.9%; Edward Petry & Co., 22.2%). Sales price: \$2.9 million for Mrs. Alvarez' 38.9%. FCC approved: July 10, 1958 [For the Record, July 14, 1958]. Note: Petry company bought 22.2% of then Wrather-Alvarez Broadcasting Inc. for \$633,333 in July 1953 [For the Record, July 27, 1953]. Wrather-Alvarez Broadcasting Inc. bought KFMB-AM-TV from John A. Kennedy for \$3 million in March 1953 [For the Record, March 30, 1953]. Mr. Kennedy bought stations from Jack Gross for \$925,000 in April 1951 [For the Record, April 25, 1951]. Wrather-Alvarez bought KERO-TV Bakersfield, Calif. from Kern County Broadcasters Inc. (Albert E. DeYoung and associates) for \$2.15 million in July 1957 [For the Record, July 22, 1957].

**KFSD-TV San Diego**—Licensed to KFSD Inc. (Weekly Publications Inc. [Newsweek magazine], 46.22%; Fox, Wells & Rogers, 42.55%). Weekly Publications purchased its interest in August 1957 for \$1.5 million. Original owner: Airfan Radio Corp. (Thomas E. Sharpe and associates). Sales price: \$2.2 million (with KFSD). FCC approved: Oct. 13, 1954 [For the Record, Oct. 18, 1954].

**KOGO-TV San Diego**—Licensed to Time-Life Broadcast Inc. Original owners: Washington Post Co. and Fox, Wells & Rogers. Sales price: \$6,125,000 (with KOGO-AM-FM). FCC approved: March 21, 1962 [For the Record, March 26, 1962].

**KBAY-TV San Francisco**—Licensed to Bay TV (Sherrill C. Corwin). Former owners: Leonard and Lily Averett. Sales price: \$1,750. FCC approved: April 17, 1957 [For the Record, April 22, 1957]. Note: The Averetts obtained KBAY-TV in December 1954 from Lawrence A. Harvey; no consideration involved [For the Record, Jan. 19, 1955].

**KGO-TV San Francisco**—Licensed to American Broadcasting-Paramount Theatres Inc. Note: This was change of ownership when ABC merged with United Paramount Theatres Inc. FCC approved: Feb. 9, 1953 [For the Record, Feb. 16, 1953].

**KPIX (TV) San Francisco**—Licensed to Westinghouse Broadcasting Co. Original owners: KPIX Inc. (Wesley I. Dumm and associates). Sales price: \$7.5 million. FCC approved: July 2, 1954 [For the Record, July 12, 1954].

**KSBY-TV San Luis Obispo**—Licensed to Valley Electric Co. (Valley Enterprises Co., owned by John C. Cohan and Jerome Kantro). Original owners, Christina M. Jacobson and Leslie H. Hacker. Original call letters: KVEC-TV. Sales price: \$450,000 (with KVEC). FCC approved: June 13, 1956 [For the Record, June 25, 1956].

**KEYT (TV) Santa Barbara**—Licensed to KEYT TV Inc. (William F. and Nancy Lutton). Original owner: Santa Barbara Broadcasting & Tv Corp. Sales price: \$1.4 million. FCC approved: March 27, 1957 [For the Record, April 1, 1957].

**KOVR (TV) Stockton**—Licensed to MetroMedia Inc. Former owner: Gannett Co. Sales price: \$1,391,000 plus assumption of \$2.1 million in obligations for 96.64%. FCC approved: Dec. 29, 1959 [For the Record, Jan. 4, 1960]. Note: Gannett Co. bought station from H. L. Hoffman in 1958 for \$1,477,239 [For the Record, Jan. 13, 1958].

**KVVG (TV) Tulare (now deleted)**—Licensed to James Stacy. Former owner: UHF Telecasting Corp. (M. B. Scott and Joseph Justman). Sales price: \$10,000 and assumption of liabilities. FCC approved: Jan. 30, 1957 [For the Record, Feb. 4, 1957]. Note: Messrs. Scott and Justman

purchased station in March 1955 from Sheldon Anderson for \$350,000 in obligations [For the Record, March 28, 1955].

#### COLORADO

**KKTV (TV) Colorado Springs**—Licensed to Communications Systems Inc. (Willard W. Garvey). Original owners: Gifford Phillips, James D. and Betty Z. Russell, and Robert D. Ellis. Sales price: \$85,000 with KFMH [FM] Colorado Springs and KGHF Pueblo, both Colorado. FCC approved: July 31, 1963 [For the Record, August 12, 1963].

**KBTV (TV) Denver**—Licensed to Tv Denver Inc. (John C. Mullins, 50%; Webb & Knapp Inc.-William Zechendorf, 50%). Webb & Knapp bought 50% interest from Frank R. Leu for \$850,000. FCC approved: March 28, 1956 [For the Record, April 2, 1956]. Note: Messrs. Mullins and Leu bought KBTV from Colorado Tv Corp. (W. D. Pyle and associates) for \$900,000 in 1955.

**KLZ-TV Denver**—Licensed to LTF Broadcasting Corp. (Time Inc.). Original owner: Aladdin Radio and Television Inc. Sales price: \$3.5 million (with KLZ-AM-FM). FCC approved: June 25, 1954 [For the Record, July 5, 1954].

**KTVE (TV) Denver**—Licensed to KTVR Inc. (Gotham Broadcasting Co.). Original owner: Eugene P. O'Fallon Inc. Original call letters: KFEL-TV. Transferred to Eugene P. O'Fallon Trust, Sept. 1953. Transferred to Gotham Bcstg. for \$400,000 and assumption of \$300,000 in obligations. FCC approved: July 27, 1955 [For the Record, August 1, 1955]. 50% transferred to Radio Hawaii for payment of half of purchase price and half of obligations. FCC approved: Nov. 16, 1955. Gotham repurchased 50% from Radio Hawaii. Sales price: \$150,000. FCC approved: March 25, 1959 [For the Record, April 6, 1959].

**KOAA (TV) Pueblo**—Licensed to Metropolitan Tv Co. (Bob Hope, William Grant, James L. Saphier, Quigg Newton and others). Original owner: Bankers Life & Casualty Co. Original call letters: KCSJ-TV. Sales price: \$1,250,000. FCC approved: Dec. 13, 1961 [For the Record, Dec. 25, 1961]. Note: Founded by Douglas D. Kahle, 67%, and Robert L. Clinton, 33%. Sold in 1954 to Bankers Life & Casualty Co. for settlement of loan of \$223,000 (with KCSJ).

**KHQL-TV Sterling**—Licensed to Richard B. Steuer. Original owner: Bi-States Co. Sales price: \$2,135 (for cp). FCC approved: Feb. 1, 1961 [For the Record, Feb. 6, 1961].

#### CONNECTICUT

**WICC-TV Bridgeport**—Licensed to Bridgeport Broadcasting Co. (original owner). Connecticut-New York Broadcasters Inc. purchased 80% from Phillip Merryman and Manning Slater. Sales price \$1,228,400 (with WICC-AM) and \$275,000 to not compete for 10 years. FCC approved: Feb. 25, 1959 [For the Record, March 2, 1959].

**WECT (TV) Hartford**—Licensed to Hartford Phonovision Co. (RKO General Inc.). Former owners: Edward D. Taddel and associates. Sales price: \$150,000 plus \$245,200 for 10-year lease (and option to purchase for \$570,000 at end of four years). FCC approved: June 1, 1960 [For the Record, June 6, 1960]. Note: Founded as WGTB-TV, 55% owned by RKO General Inc. and 45% by Hartford Times. Sold to CBS in 1956 for \$650,000. FCC approved: Feb. 23, 1956. Mr. Taddel and group bought station from CBS for \$250,000. FCC approved: Dec. 23, 1958 [For the Record, Dec. 29, 1958].

**WHNB-TV New Britain**—Licensed to Connecticut Television Inc. (Transcontinental Properties Inc. and H & E Balaban Corp.). Former owner: National Broadcasting Co. Former call letters: WNBC (TV). Sales price: (with WKNB, later resold). FCC approved: Sept. 23, 1959 [For the Record, Oct. 5, 1959]. Note: Founded by Julian Gross and associates as WKNB-TV and sold to NBC in 1956 for \$600,000 (with WKNB). [For the Record, Dec. 17, 1956].

**WNHC-TV New Haven**—Licensed to Elm City Bcstg. Corp. (Triangle Publications Inc.-WFIL-AM-FM-TV Philadelphia). Original owners: Aldo DeDominicis, Patrick J. Goode and associates. Sales price: \$5.4 million (with WNHC-AM-FM). FCC approved: June 20, 1956 [For the Record, July 2, 1956].

#### DELAWARE

**WVUE (TV) Wilmington (now deleted)**—Licensed to Storer Bcstg. Co. Former owner: Paul F. Harron and associates. Sales price: \$5.6 million (including WIBG-AM-FM Philadelphia). Former call letters: WPFH (TV). FCC approved (conditioned on Storer disposal of WRBC-AM-FM-TV Birmingham, Ala.) March 28, 1957 [For the Record, April 1, 1957]. Note: Mr. Harron and associates purchased stations in March 1955 for \$3.7 million from J. F.

Steinman interests [For the Record, April 4, 1955]. Tv call letters were WDEL-TV at that time.

#### DISTRICT OF COLUMBIA

**WTOP-TV** Washington—Licensed to Washington Post Co. Original owner: Bamberger Broadcasting Service Inc. Original call letters: WOIC. Sales price: \$1.4 million. FCC approved: July 26, 1950 [For the Record, July 31, 1950]. CBS, 45% owner of WTOP Inc., sold its interest to Washington Post Co., 55% stockholder, for \$3.5 million in Oct. 1954.

#### FLORIDA

**WESH-TV** Daytona Beach—Licensed to Telrad Inc. (John H. Perry estate interests). Former owners: W. Wright Esch, A. B. Esch and Louis Ossinsky Sr. Sales price: \$5,000 plus \$150,000 loan. FCC approved: April 25, 1956 [For the Record, May 7, 1956].

**WTVI (TV)** Fort Pierce—Licensed to Atlantic Broadcasting Co. (Isadore J. Fine and associates). Previous owner: Gene T. Dyer. Sales price: \$175,795 for cp. FCC approved: July 6, 1961 [For the Record, July 17, 1961].

**WJXT (TV)** Jacksonville—Licensed to Washington Post Co. (owner of WTOP-AM-FM-TV Washington). Original owner: Florida Broadcasting Co. Original call letters: WMBR-TV. Sales price: \$2.47 million (with WMBR-AM-FM). FCC approved: Jan. 28, 1953 [For the Record, Feb. 2, 1953]. Note: Sale of WMBR-AM-FM to WWDC Inc. (WWDC Washington, D. C.) for \$375,000. FCC approved: July 31, 1958. [For the Record, Aug. 11, 1958].

**WOBS-TV** Jacksonville (now deleted)—Licensed to Southern Radio & Equipment Co. (Carmen Macri). Original owner: E. D. Rivers Sr., majority stockholder. Sales price: \$90,000 (with WOBS) for additional 60% interest (Mr. Macri already owned 21%). FCC approved: July 27, 1955 [For the Record, August 1, 1955].

**WGBS-TV** Miami—Licensed to Storer Broadcasting Co. This was a combination purchase of a construction permit for ch. 23 WMIE-TV Miami for \$35,410 and of facilities of ch. 23 WFLL-TV Fort Lauderdale for \$300,000. Original owners: WMIE-TV, E. D. Rivers Sr. and associates; WFLL-TV, Gore Publishing Co. principal owner. FCC approved: Dec. 16, 1954 [For the Record, Dec. 27, 1954].

**WDBO-TV** Orlando—Licensed to Cherry Broadcasting Co. (Outlet Co., Providence, R. I.). Original owners: estate of William S. Cherry Jr. Sales price: \$6.1 million (with WDBO-AM-FM). FCC approved: July 17, 1963 [For the Record, July 29, 1963]. Note: Founded by Harold P. Danforth Sr. and associates. Bought by William S. Cherry Jr. and associates in 1957 for \$3 million (with WDBO-AM-FM).

**WEAL-TV** Orlando—Licensed to Orange County Broadcasters Inc. Original owner: Carmen Macri, 40% stockholder. Sales price: \$29,000 (with WABR). R. H. Gunckel, 40% stockholder, increased holdings to 60% and James H. Sawyer, 20% stockholder, increased holdings to 40%. FCC approved: Nov. 3, 1955 [For the Record, Nov. 14, 1955].

**WLOP-TV** Orlando—Licensed to Mid-Florida Tv Corp. (Joseph L. Brechner, president and 63% owner of Class B, stock). Former owners: John W. Kluge and wife, 24.6%; Joseph L. Brechner, price: \$350,000 for 37% Class B stock. FCC 17.3% and others, all Class B stock. Sales approved: Dec. 29, 1959 [For the Record, Jan. 11, 1960].

**WJDM-TV** Panama City—Licensed to Herald Publishing Co. (Albany [Ga.] Herald-WALB-AM-TV Albany, Ga.). Former owners: Mel Wheeler and wife. Sales price: \$340,000. FCC approved: June 29, 1960 [For the Record, July 4, 1960]. Note: Founded by J. D. Manley as WJDM (TV). Sold to Mr. Wheeler in 1957 for \$60,000. FCC approved: Nov. 21, 1957 [For the Record, Dec. 2, 1957].

**WTVT (TV)** Tampa—Licensed to WKY Tv System Inc. (Oklahoma Pub. Co.-WKY-AM-TV Oklahoma City). Original owners: W. Walter Tison and associates. Sales price: \$3.5 million. FCC approved: July 19, 1956 [For the Record, July 30, 1956].

**WEAT-TV** West Palm Beach—Licensed to Palm Beach Tv Inc. (Rex Rand and associates). Former owner: RKO Teleradio Pictures Inc. Sales price: \$600,000 (with WEAT). FCC approved: May 16, 1957 [For the Record, May 20, 1957]. Note: RKO Teleradio purchased WEAT-AM-TV from James R. and June H. Meacham for \$301,000 in July 1955 [For the Record, Aug. 1, 1955].

**WPTV (TV)** West Palm Beach—Licensed to Scripps-Howard Broadcasting Co. Original owner: John H. Phipps. Sales price: \$2 million. FCC approved: Dec. 13, 1961 [For the Record, Dec. 25, 1961]. Note: Founded by Theodore Granik and William

H. Cook as WJNO-TV. Sold in 1956 to John H. Phipps for \$642,500.

#### GEORGIA

**WLWA (TV)** Atlanta—Licensed to WIBC Inc. (R. M. Fairbanks and associates). Original owner: Crosley Broadcasting Corp. Sales price: \$2,251,000 plus book value of working capital. FCC approved: Sept. 13, 1962 [For the Record, Sept. 24, 1962]. Note: Founded by Atlanta Journal as WSB-TV. When Journal merged with Atlanta Constitution in 1950, it sold these facilities to Broadcasting Inc. group for \$525,000. In 1953 Broadcasting Inc. sold these facilities (WLTV [TV]) to Crosley Broadcasting Corp. for \$1.5 million.

**WEDW-TV** Augusta—Licensed to WPIT Inc. (Friendly Group). Original owners: Southeastern Newspapers Inc. (Augusta Chronicle and Herald). Sales price: \$1,575,000. FCC approved: April 20, 1960 [For the Record, April 25, 1960]. Note: Founded by Grover C. Maxwell Sr., Harry W. Jernigan Sr., Judge F. Frederick Kennedy, Allen M. Woodall and W. R. Ringson. Sold to Southeastern Newspapers in 1956 for \$1 million (with WRDW) [For the Record, Feb. 27, 1956].

**WMAZ-TV** Macon—Licensed to WMRC Inc. (Greenville News and Piedmont, 49.8%; R. A. Jolley and family, 14.6% and others). Original owners: George P. Rankin Jr., Wilton E. Cobb, and Mr. and Mrs. Wallace Miller. Sales price: \$2,094,750 (with WMAZ-AM-FM). FCC approved: March 13, 1963 [For the Record, March 18, 1963].

**WOKA (TV)** Macon (now deleted)—Licensed to Macon Tv Co. (J. C. Barnes Sr. and E. K. Cargill). Original owners: W. A. Fickling and WNEK Macon. Sales price: \$1 and assumption of \$260,000 in obligations. FCC approved: April 19, 1955 [For the Record, April 25, 1955].

**WCTV (TV)** Thomasville—Licensed to John H. Phipps. Original owner: E. D. Rivers Sr. Sales price: \$387,000 for expenses and equipment plus assumption of May 11, 1955 [For the Record, May 23, 1955].

#### HAWAII

**KHBC-TV** Hilo—See KGMB-TV Honolulu below.

**KGMB-TV** Honolulu—Licensed to Hawaiian Broadcasting System Ltd. Original owner: 51.4% interest in Honolulu Star-Bulletin, parent company of licensee, held by Wallace Rider Farrington estate. Sales price: \$5,720,820 for 51.4% interest in Star-Bulletin. FCC approved: March 21, 1962 [For the Record, March 26, 1962]. Note: Founded by Consolidated Amusement Corp. and sold to Hialand Development Corp. in 1958 for \$8.7 million (with real estate and KGMB, KHBC-AM-TV Hilo and KMAU-TV Wailuku). Honolulu Star-Bulletin became 24.5% owner in 1959. Hialand sold 75.5% interest to Star-Bulletin in 1959 for \$2.35 million.

**KONA (TV)** Honolulu—Licensed to Radio Honolulu Ltd. (Honolulu Advertiser, 50%; J. Elroy McCaw-John D. Keating, 50%). Original owner of 100% common voting stock: Herbert M. Richards. Sales price: \$60,500 plus assumption of \$200,000 stock subscription by Advertiser Publishing Co.-KGU and Island Broadcasting Co.-KPOA on a 50/50 basis. FCC approved: June 3, 1953 conditioned on relinquishment of KPOA [For the Record, June 15, 1953].

**KHVV-TV** Honolulu—Kaiser Hawaiian Village Television Inc. (Henry J. Kaiser and Hal Lewis). Former owners: Albert Zugsmith, Arthur B. Hogan, Richard C. Simonton and Jack Burnett. Former call letters: KULA-TV. Sales price: \$685,000. FCC approved: June 11, 1958 [For the Record, June 16, 1958]. Mr. Zugsmith and associates bought KULA-TV from the Dolphin-Petty group for \$600,825 (with KULA) in January 1956 [For the Record, Jan. 16, 1956].

**KMAU-TV** Wailuku—See KGMB-TV Honolulu above.

#### IDAHO

**KMVT (TV)** Twin Falls—Licensed to KLIX Corp. (A. L. Glasman and family). Original owners: J. Robb Brady Trust Co., Frank C. Carman and Grant R. Wrathall. Original call letters: KLIX-TV. Sales price: \$95,598 (with KLIX). FCC approved: March 7, 1956 [For the Record, March 12, 1956].

#### ILLINOIS

**WBLN (TV)** Bloomington—Licensed to WBLN Tv Inc. (Worth S. Rough). Original owner: Cecil W. Roberts. Sales price: \$1 plus assumption of \$199,961 in obligations. FCC approved: July 13, 1955 [For the Record, July 18, 1955].

**WBBM-TV** Chicago—Licensed to Columbia Broadcasting System Inc. Original owner:

Balaban & Katz Inc. (subsidiary of United Paramount Theatres Inc.). Original call letters: WBKB. Sales price: \$6 million. FCC approved: Feb. 9, 1953 [For the Record, Feb. 16, 1953].

**WBKB (TV)** Chicago—Licensed to American Broadcasting-Paramount Theatres Inc. Original owner: American Broadcasting Co. Original call letters: WENR-TV. Note: This was change of ownership when ABC merged with United Paramount Theatres Inc. FCC approved: Feb. 9, 1953 [For the Record, Feb. 16, 1953].

**WIND-TV** Chicago—Licensed to Westinghouse Bcstg. Co. Original owner: WIND Inc. (Chicago Daily News, Ralph L. Atlas and family). Sales price: \$5.3 million (with WIND). FCC approved: Nov. 8, 1956 [For the Record, Nov. 12, 1956].

**WDAN-TV** Danville—Licensed to Plains Television Corp. (Transcontinental Properties Inc. and H. & E. Balaban). Original owners: Gannett Publishing Corp. Sales price: \$75,000. FCC approved: July 27, 1960 [For the Record, August 8, 1960].

**WTVP (TV)** Decatur—Licensed to Metro-media Inc. (John W. Kluge and associates). Previous owner: George A. Bolas and group. Sales price: \$570,000. FCC approved: Sept. 29, 1960 [For the Record, Oct. 10, 1960]. Note: Mr. Bolas and his group bought control of WTVP from William A. Schellabarger and associates for \$200,000 plus \$20,000 yearly lease of premises for five years in 1958.

**WMBD-TV** Peoria—Licensed to Midwest Tv Inc. (August C. Meyer and wife, 51%; Illinois Broadcasting Co. [WISQ-AM-FM Decatur, Ill.] 20%; owners of Champaign News-Gazette [WDWS Champaign, Ill.] 20%. Original owners: Charles C. Caley, 51%; John E. Fetzer, 49%. Sales price: \$1,850,000 (with WMBD-AM-FM). FCC approved: June 15, 1960 [For the Record, June 20, 1960].

**WTVR (TV)** Peoria—Licensed to Metropolitan Broadcasting Corp. (See Group Ownership). Former owner: Hilltop Broadcasting Co. (55% owned by Peoria Star-Journal). Sales price: \$610,000 FCC approved: Dec. 29, 1959 [For the Record, Jan. 4, 1960]. Note: Founded by Hugh R. Norman and Edward C. Schoede. Sold to Hilltop Broadcasting Co. in 1954 for \$210,000 [For the Record, May 10, 1954].

**WREX-TV** Rockford—Licensed to WREX-TV Inc. (Gannett Newspapers). Original owners: Swan Hillman and associates. Sales price: \$3,420,000. FCC approved: June 26, 1963 [For the Record, July 1].

#### INDIANA

**WEHT (TV)** Evansville—Licensed to WEHT Inc. (Henry Hilberg and James R. Clark Jr.). Original owner: Malco Theatres Inc. Sales price: \$320,000 (with WBOA Evansville). FCC approved: Oct. 24, 1956 [For the Record, Oct. 29, 1956].

**WFIE-TV** Evansville—Licensed to Premier Television Inc. (WAVE-AM-TV Louisville, Ky.). Original owners: Grand Carlton Corp. (Jesse D. Fine and family). Sales price: \$586,937. FCC approved: July 19, 1956 [For the Record, July 30, 1956].

**WANE-TV** Fort Wayne—Licensed to Indi-McConnell and associates. Original call mer owner: Universal Bcstg. Co. (C. Bruce ana Bcstg. Co. (J. H. Whitney & Co.). For letters: WINT (TV). Sales price: \$10 million (with WANE and WISH-AM-TV Indianapolis). FCC approved: Oct. 10, 1956 [For the Record, Oct. 15, 1956]. Note: Universal purchased Ft. Wayne stations in June 1956 from R. Morris Pierce, Frederick W. Wolf, John F. Patt and associates for \$800,000 [For the Record, June 25, 1956].

**WKJG-TV** Fort Wayne—Licensed to WKJG Inc. (Truth Publishing Co., Walter R. Beardsley and Albert C. Wade). Original owners: Walter L. Thoms and associates. Sales price: \$1,925,000 (with WKJG). FCC approved: March 13, 1957 [For the Record, March 18, 1957].

**WFBM-TV** Indianapolis—Licensed to TLF Broadcasters Inc. (Time Inc.). Original owner: Consolidated Tv & Radio Broadcasters Inc. (Harry M. Bitner interests). Sales price: Part of a package deal, including WFBM-AM-TV, WOOD-AM-TV Grand Rapids and WTCN-AM-TV Minneapolis, for \$15,750,000. FCC approved: April 17, 1957 [For the Record, April 22, 1957].

**WISH-TV** Indianapolis—Licensed to Indiana Bcstg. Co. (J. H. Whitney & Co.). Original owner: Universal Bcstg. Co. (C. Bruce McConnell and associates). Sales price: \$10 million (with WISH and WANE-AM-TV Ft. Wayne). FCC approved: Oct. 10, 1956 [For the Record, Oct. 15, 1956].

**WFAM-TV** Lafayette—Licensed to Sarkes Tarzian Inc. Former owner: Lafayette



Broadcasting Inc. Sales price: \$65,000. FCC approved: May 15, 1959 [For the Record, May 25, 1959]. Original owner: Olney E. Richardson. Sales price: \$330,000 (with WASK Lafayette). FCC approved Feb. 21, 1957 [For the Record, Feb. 25, 1957].

IOWA

**KCRG-TV Cedar Rapids**—Licensed to Cedar Rapids Television Co. (Cedar Rapids Gazette). Original owners: Myron N. Blank, Harrison E. Spangler and associates, 70%; Cedar Rapids Gazette, 30%. Original call letters: KCRJ-TV. Sales price: \$101,500 by Cedar Rapids Gazette of remaining 70% interest (with KCRG). FCC approved: Aug. 12, 1914 [For the Record, Aug. 16, 1954].

**KVTV (TV) Sioux City**—Licensed to Peoples Broadcasting Co. (Nationwide Insurance Co.). Former owners: Cowles Broadcasting Co. Sales price: \$3 million. FCC approved: Nov. 29, 1957 [For the Record, Dec. 9, 1957].

KANSAS

**KGLD (TV) Garden City**—See KCKT (TV) Great Bend below.

**KWET-TV Goodland**—Licensed to KAYS Inc. (Ross Beach Jr., Robert E. Schmidt and others). Original owner: Standard Electronics Corp. Sales price: \$152,500. FCC approved: July 13, 1962 [For the Record, July 23, 1962].

**KTVE (TV) Hutchinson**—Licensed to Wichita-Hutchinson Co. (80% owned by Minneapolis Star-Tribune Co.) Original owners: Hutchinson TV Inc. (John P. and Sidney F. Harris, R. J. Laubengayer, Howard O. Peterson and others). Sales price: \$1 million. FCC approved: Oct. 19, 1955 [For the Record, Oct. 24, 1955].

**KCKT (TV) Great Bend**—Licensed to Wichita Television Corp. (George M. Brown and associates). Original owners: Elmer C. Wedell and group. Sales price \$1,037,500 (with KGLD-TV). Garden City, Kan., and KOMC (TV) McCook, Neb.). FCC approved: June 13, 1962 [For the Record, June 18, 1962].

**WIBW-TV Topeka**—Licensed to Topeka Broadcasting Assn. Inc. (Stauffer Publications). Original owner: Capper Publications. Sales price: \$7 million (including Capper Publications' WIBW and KCKN Kansas City, Kan. KCKN in turn was sold to Cy Blumenthal for \$110,000). FCC approved: Dec. 20, 1956 [For the Record, Dec. 24, 1956].

KENTUCKY

**WKYT (TV) Lexington**—Licensed to WTAF Inc. (Taft Stations). Former owners: Frederic Gregg Jr., Harry C. Feingold and Charles H. Wright. Sales price: \$100,000 of which \$35,000 is for agreement not to compete for five years. FCC approved: May 15, 1958 [For the Record, May 26, 1958]. Original call letters: WLAP-TV, later WKXP-TV. Note: Messrs. Gregg, Feingold and Wright bought WKYT from Gilmore N. Nunn for \$350,000 (with WLAP-AM-FM) in January 1957 [For the Record, Jan. 21, 1957].

**WZZI (TV) Louisville**—Licensed to Mid-America Broadcasting Corp. (Great Trails Broadcasting Co.-Charles W. Sawyer). Original owners: James F. Brownlee, Milton S. Trost, Harold Plunkett, Emanuel Levi and associates. Original call letters: WKLO-TV. Sales price: \$350,000 (with WKLO-AM). FCC approved: July 20, 1955 [For the Record, July 25, 1955].

LOUISIANA

**KALB-TV Alexandria**—Licensed to Lanford Telecasting Co. (T. B. Lanford, 50%, Bill L. Fox, 49%). Former owner: Mr. Lanford, 99.2%. Sales price: \$333,155. FCC approved: Jan. 10, 1957 [For the Record, Jan. 14, 1957]. Note: Mr. Lanford originally owned 47.2% of station; purchased 52% from W. H. Allen for \$200,000 (with KALB-AM-FM). FCC approved: Aug. 31, 1955 [For the Record, Sept. 5, 1955].

**KSLA-TV Shreveport**—Licensed to KSLA-TV Inc. (Shreveport Journal, 61.3% and others). Former owners: Henry E. Linam and associates. Sales price: \$3.4 million. FCC approved: May 25, 1960 [For the Record, May 30, 1960].

MAINE

**\*WCBB (TV) Augusta**—Licensed to Pine Tree Telecasting Corp. (President and Trustees of Bates College). Original owner: Richard S. Roble. Sale price: \$6,000. FCC approved: July 27, 1960 [For the Record, August 8, 1960].

**WABI-TV Bangor**—Licensed to Community Broadcasting Service (Horace Hildreth and Murray Carpenter. Sales price: \$125,000 for Mr. Carpenter's 50% interest (with price: \$125,000 for WABI). FCC approved:

Oct. 7, 1953 [For the Record, Oct. 12, 1953].

**WLBZ-TV Bangor**—Licensed to WLBZ Television Inc. (Adeline B. Rines). Former owners: Murray Carpenter and wife. Sales price: \$600,000. Former call letters: WTWO (TV). FCC approved May 15, 1958 [For the Record, May 26, 1958].

**WAGM-TV Presque Isle**—Licensed to Aroostock Broadcasting Co. (Horace Hildreth, Henry Oliver Rea and others). Former owner: Harold D. Gidden. Sales price: \$525,000 (with WAGM and WABM Houlton, Me.). FCC approved: Sept. 26, 1957 [For the Record, Sept. 30, 1957].

MARYLAND

**WTBO-TV Cumberland (now deleted)**—Licensed to Tennessee Valley Broadcasting Corp. Original owners: Maryland Radio Corp. (Howard L. Chernoff and associates). Sales price: \$110,000 (with WTBO). FCC approved: Sept. 1, 1954 [For the Record, Sept. 16, 1954].

**WJZ-TV Baltimore**—Licensed to Westinghouse Bcstg. Co. Original owners: Ben Cohen, Herman Cohen and associates. Former call letters: WAAM-TV. Sales price: \$4.4 million. FCC approved: June 28, 1957 [For the Record, July 1, 1957].

**WBOC-TV Salisbury**—Licensed to WBOC Inc. (A. S. Abell Co.-Baltimore Sunpapers). Previous owner: John W. Downing and associates. Sales price: \$1,211,246 with WBOC. FCC approved: July 26, 1961 [For the Record, August 7, 1961].

MASSACHUSETTS

**WCDC (TV) Adams**—Licensed to Capital Cities Television Corp. (Frank Smith, Lowell Thomas and associates). Original owner: Greylock Broadcasting Co. Former call letters: WMGT-TV. Sales price: \$379,206. FCC approved: Feb. 7, 1957 [For the Record, Feb. 11, 1957].

**WHYN-TV Springfield-Holyoke**—Licensed to Hampden-Hampshire Corp. (William Dwight and Charles N. DeRose and families, 50%; Republican Television Inc. [employe and beneficial funds of Springfield Republican News and Union], 50%). Original owners: Dwight-DeRose group. Sales price: \$250,000 for 50% interest by Republican Television Inc. (with WHYN-AM-FM). FCC approved: July 21, 1954 [For the Record, July 26, 1954].

**WWOR-TV Worcester, Mass.**—Licensed to Springfield Television Broadcasting Corp. (William L. Putnam and family). Original owner: Salisbury Broadcasting Corp. (Fox, Wells & Rogers, 30.4%; Kenneth P. and Milton P. Higgins, 9.9% and others). Sales price: 20% stock interest in Springfield TV. FCC approved: Oct. 15, 1958 [For the Record, Oct. 20, 1958].

MICHIGAN

**WJMY (TV) Allen Park**—Licensed to Triangle Broadcasting Co. (Henry Faber and associates). Original owner: Robert M. Farr. Sales price: \$45,000 for cp. FCC approved: June 13, 1962 [For the Record, June 18, 1962].

**WVTV (TV) Cadillac**—Licensed to Fetzler Television Inc. (John E. Fetzler and associates). Former owner: Sparton Broadcasting Co. (Sparton Corp.). Sales price: \$1 million. FCC approved: July 31, 1958 [For the Record, Aug. 4, 1958].

**WXYZ-TV Detroit**—Licensed to WXYZ Inc. (American Broadcasting-Paramount Theatres Inc.). Original owner: American Broadcasting Co. Inc. Note: This was change of ownership when ABC merged with United Paramount Theatres Inc. FCC approved: Feb. 9, 1953 [For the Record, Feb. 16, 1953].

**WMCN (TV) Grand Rapids**—Licensed to Peninsular Broadcasting Co. (H & B Balaban Corp., 50%; John D. Loeks, 33 1/3%; Howard W. Freck, 16 2/3%). Note: H & B Balaban purchased interest from E. A. McCready and present minority stockholders. Sales price: \$7,500. FCC approved: Sept. 12, 1956 [For the Record, Sept. 17, 1956].

**WOOD-TV Grand Rapids**—Licensed to TLF Broadcasters (Time Inc.). Original owner: Consolidated Tv & Radio Broadcasters Inc. (Harry M. Bitner interests). Sales price: Part of a package deal, including WOOD-AM-TV, WTCN-AM-TV Minneapolis and WFEBM-AM-TV Indianapolis, for \$15,750,000. FCC approved: April 17, 1957 [For the Record, April 22, 1957]. Note: Mr. Bitner's interests purchased WOOD-TV in September 1951 for \$1,382,088 from Leonard A. Versluis (call letters then WLAV-TV) [For the Record, Sept. 24, 1951].

**WIEN (TV) Ironwood**—Licensed to Lake Superior Broadcasting Co. (Marquette

[Mich.] Mining Journal). Former owners: William J. Johnson and wife and others. Former call letters: WJMS-TV. Sales price: \$10,000 (for construction permit). FCC approved: Jan. 8, 1958 [For the Record, Jan. 13, 1958].

**WTOM-TV Lansing**—Licensed to Inland Broadcasting Co. Original owner: Lansing Broadcasting Co. (John C. Pomeroy and associates). Original call letters: WILS-TV. Sales price: Lease with option to purchase at \$166,254. FCC approved: Sept. 21, 1954 [For the Record, Sept. 27, 1954].

**WDMI-TV Marquette**—Licensed to Lake Superior Broadcasting Co. (Frank J. Russell Jr.). Original owner: Peninsula Tv Inc. (Jerome Sill, 66 2/3%; H. R. Herzberg, 33 1/3%). Former call letters: WAGZ-TV. Sales price: \$20,000. FCC approved: July 27, 1955 [For the Record, Aug. 1, 1955].

MINNESOTA

**KMMT (TV) Austin**—Licensed to Black Hawk Broadcasting Co. (KWWL-AM-TV Waterloo, Iowa). Original owner: Minnesota-Iowa Television Co. (Chester A. Weseman, George Wilson, Martin Bustad, Harold Westby and Albert W. Smith). Sales price: \$41,000 (with KAUS-AM Austin). FCC approved: Oct. 29, 1958 [For the Record, Nov. 3, 1958].

**KADL-TV Duluth**—Licensed to KDAL Inc. (Chicago Tribune). Previous owner: Estate of Dalton LeMasurier. Sales price: \$3.3 million with KDAL. FCC approved: Dec. 7, 1960 [For the Record, Dec. 19, 1960].

**KEYC-TV Mankato**—Licensed to KEYC-Lee Tv Inc. (Lee Radio Inc., 70%; KNUJ Inc., 10% and others). Original owners: Walter K. Mickelson and associates. Sales price: \$400,000 in aggregate. FCC approved: Feb. 24, 1960 [For the Record, Feb. 29, 1960].

**KMSP-TV Minneapolis**—Licensed to Unifed Television Inc. (20th Century-Fox Film Corp.). Former owner: National Theatres. Sales price: \$3.5 million. FCC approved: Oct. 29, 1959 [For the Record, Nov. 9, 1959]. Note: Founded as KEYD-TV by Lee L. Whiting and group. Morris T. Baker and associates bought 75% for \$300,000 in 1954 [For the Record, Sept. 20, 1954]. Thomas P. Johnson, Seymour Weintraub and associates bought 100% for \$1.14 million plus assumption of obligations amounting to \$315,452 (with KEYD, later sold) in 1956 [For the Record, June 4, 1956]. Call letters changed to KMGM-TV when Loew's Inc. bought 25% interest. National Telefilm Assoc. bought 75% interest for \$650,000 in 1957 [For the Record, Dec. 2, 1957]; remaining 25% from Loew's Inc. for \$130,000 in 1958 [For the Record, Feb. 10, 1958]. National Theatres bought KMGM-TV for \$11 million (with WNTA-AM-FM-TV Newark, N. J. [New York City area] in 1959 [For the Record, March 9, 1959]).

**WCCO-TV Minneapolis**—Licensed to Mid-West Radio-Television Inc. (53% owned by Mid-Continent Radio-Television Inc. and 47% by Minneapolis Star & Tribune Co. Acquired in November 1954 from CBS for \$3,950,000 [including 47% of WCCO-AM]. Mid-Continent is 50% owned by Northwest Publications Inc. - Ridder Newspapers and 50% by Minnesota Tribune Co. Minneapolis Star & Tribune Co. is a Cowles property. Original owner: Mid-Continent Radio-Television Inc. Original call letters: WTCN-TV. Sales price: This was an exchange of properties in which CBS turned over WCCO Minneapolis to new licensee in exchange for 4% interest. FCC approved: July 31, 1952 [For the Record, Aug. 4, 1952].

**WTCN-TV Minneapolis**—Licensed to TLF Broadcasters (Time Inc.). Former owner: Consolidated Tv & Radio Broadcasters Inc. (Harry M. Bitner interests). Sales price: Part of a package deal, including WTCN-AM-TV, WOOD-AM-TV Grand Rapids and WFEBM-AM-TV Indianapolis, for \$15,750,000. FCC approved: April 17, 1957 [For the Record, April 22, 1957]. Note: Consolidated purchased WTCN-AM-TV from Robert Butler and associates for \$1,815,000 in April 1955 [For the Record, April 18, 1955].

MISSISSIPPI

**WDAM-TV Hattiesburg**—Licensed to Lion Tv Corp. WDSU Bcstg. Corp. (WDSU-AM-FM-TV New Orleans) purchased 51% of station from Dave A. Matison Jr., Harold M. Matison and Milton J. Pine. Sales price: \$51,000. FCC approved: Sept. 19, 1956 [For the Record, Sept. 24, 1956].

MISSOURI

**KHQA-TV Hannibal**—Licensed to Lee Broadcasting Inc. (WTAD Decatur, Ill.). Original owners: Courier Post Publishing Co. acquired 20% interest in Lee Broad-

## TV TRANSFERS

casting Inc. FCC approved: July 1, 1953 [For the Record, July 13, 1953].

**KODE-TV Joplin**—Licensed to Gilmore Broadcasting Corp. (James S. Gilmore Jr.). Original owner: WSTV Inc. (Jack Berkman and associates). Sales price: \$1.85 million (with KODE). FCC approved: May 23, 1962 (For the Record, May 23, 1962). Note: Founded by Austin Harrison and associates as KSWM-TV. Sold in 1956 to WSTV Inc. for \$591,000 (with KSWM).

**KCMO-TV Kansas City**—Licensed to Meredith Engineering Co. (Meredith Publishing Co.). Original owners: KCMO Broadcasting Co. (T. L. Evans and Lester E. Cox). Sales price: \$2 million (with KCMO-AM-FM). FCC approved: Nov. 12, 1953 [For the Record, Nov. 23, 1953].

**KCTY (TV) Kansas City** [now deleted]—Licensed to Allen B. DuMont Labs. Inc. Original owner: Empire Coil Co. Sales price: \$1 and assumption of certain obligations. FCC approved: Dec. 31, 1953 [For the Record, Jan. 11, 1954].

**KMBC-TV Kansas City**—Licensed to Metromedia Inc. (Metropolitan Broadcasting). Previous owner: Cook Paint & Varnish Co. Sales price: \$9.65 million (with KMBC, KMOS-TV Sedalia, Mo., and KFRM Concordia, Kan. FCC approved: July 26, 1961 (For the Record, August 7, 1961). Note: Metromedia has sold KMOS-TV and KFRM to other parties. KMBC stations were founded by Arthur B. Church and sold to Cook in 1954 for \$1.75 million. Cook which at that time owned WHB-TV Kansas City, sharing time on ch. 9 with KMBC-TV, sold WHB to Midcontinent Broadcasting Co. for \$400,000 and surrendered the license for WHB-TV.

**WDAF-AM-FM-TV Kansas City**—Licensed to Transcontinent Television Corp. (see Group Ownership). Former owner: National Theatres. Sales price: \$9,750,000. FCC approved: July 13, 1960 [For the Record, July 18, 1960]. Note: Founded by Kansas City Star and Times. National Theatres bought station (with WDAF) in 1958 for \$7.6 million. Sale was required under consent judgment Nov. 15, 1957 in civil antitrust action by U. S. against Kansas City Star Co. and others [For the Record, May 5, 1958].

**KFEQ-TV St. Joseph**—Licensed to KFEQ Broadcasting Co. (John P. McGoff and associates). Original owners: Oscar K. Jesse D., Isadore J. and Eugene P. Fine and others. Sales price: \$1,750,000 (with KFEQ and KLIK Jefferson City, Mo.). FCC approved: Aug. 30, 1963 (For the Record, Sept. 9, 1963). Note: Founded by Barton Pitts. Bought by Kenyon Brown and associates in 1955 for \$550,000. Bought by Fine group in 1957 for \$841,091.

**KMOX-TV St. Louis**—Licensed to Columbia Broadcasting System Inc. Former owners: Robert T. Convey and associates. St. Louis Globe-Democrat [Newhouse interests]. 800 N. 12th Inc. [Elzey Roberts] KSTP Inc. and others. Sales price: \$4 million. Original call letters KWK-TV. FCC approved: Oct. 23, 1957 [For the Record, Oct. 28, 1957]. Note: Conditioned on CBS disposal of permit for ch. 11 in St. Louis.

**KMOS-TV Sedalia**—Licensed to Jefferson Television Co. (William H. Weldon and associates). Previous owner: Metromedia Inc. which in turn purchased station from Cook Paint & Varnish Co. Sales price: \$200,000 for tangible property. FCC approved: July 26, 1961 (For the Record, August 7, 1961). Note: Cook purchased station, then KDRO-TV, from Milton J. Hinlein and others for \$50,000 in 1958.

## MONTANA

**KOOK-TV Billings**—Licensed to the Montana Network (Joseph S. Sample). Original owners: Mr. Sample, J. Carter Johnson, C. L. Crist and others. Sales price: \$540,075 (with KOOK). FCC approved: Dec. 13, 1956 [For the Record, Dec. 17, 1956].

**KULR-TV Billings**—Licensed to Crain-Snyder Television Inc. (Paul Crain, Dan Snyder and associates). Original owners: P. N. Fortin and associates. Original call letters: KGHL-TV. Sales price: \$745,000. FCC approved: Dec. 17, 1962 (For the Record, Dec. 24, 1962).

**KXLF-TV Butte**—Licensed to Garryowen Butte T.V. Inc. (Joseph S. Sample). Previous owner: Ed Craney and group. Sales price: \$1,750,000 with KXLF and KXLI-AM-TV Helena, Mont. FCC approved: Jan. 18, 1961 (For the Record, Jan. 30, 1961). Note: Mr. Sample immediately sold the Helena stations to Helena Tv Inc. for \$400,000 (see below).

**KFBB-TV Great Falls**—Licensed to HarriScope Broadcasting Corp. (Laurence S. Berger, Donald P. Nathanson, Irving B. and Burt I. Harris). Original owners:

David E. Bright, Ernest L. Scanlon, Daniel T. O'Shea. Sales price: \$610,000 (with KFBB). FCC approved: May 23, 1962 (For the Record, June 4, 1962). Note: KFBB-TV was founded by Joseph P. Wilkins and associates and sold to Messrs. Bright, Scanlon and O'Shea in 1960 for \$616,000.

**KBTY (TV) Great Falls**—Cp assigned to Snyder & Assoc. (Dan Snyder). Original owners: Robert R. and Francis N. Laird. Former call letters: KCTL (TV). Sales price: \$65,680. FCC approved: Oct. 1, 1958 [For the Record, Oct. 6, 1958].

**KBLI-TV Helena**—Licensed to Capital City TV Inc. (Bob Magness, W. L. Piehl, Paul B. McAdam, each 26.67%; A. W. Scribner, 13.32%; Darryl A. Lee, 6.67%). Original owners: W. L. Piehl and others. Sales price: \$5,000 and assumption of \$255,000 in obligations (with KBLI). FCC approved: June 5, 1963 (For the Record, June 17, 1963). Note: Founded as KXLJ-TV by Ed Craney and associates. Bought by Joseph S. Sample in 1961 for \$1,750,000 (with KXLF-AM-TV Butte, Mont.). Mr. Sample immediately sold the KBLI stations to Mr. Piehl and associates for \$400,000.

## NEBRASKA

**KGIN-TV Grand Island**—Licensed to Cornhusker Tv Corp. (John E. Fetzer). Original owner: Electron Corp. Sales price: \$2,500 for out of pocket expenses (for cp). FCC approved: Feb. 8, 1961 [For the Record, Feb. 13, 1961].

**KOLN-TV Lincoln**—Licensed to Cornhusker Radio Tv Corp. (John E. Fetzer). Original owners: Edward M. O'Shea, Bennett S. Martin and Harold E. Anderson. Sales price: \$650,000 (with KOLN-AM). FCC approved: Aug. 19, 1953 [For the Record, Aug. 24, 1953].

**\*KUON (TV) Lincoln**—Licensed to Byron J. Dunn, trustee, for U. of Nebraska. Original owners: Cornhusker Radio & Tv Corp. (John E. Fetzer). Original call letters: KOLN-TV (now being used on ch. 10 Lincoln). Sales price: No consideration. FCC approved: July 28, 1954 [For the Record, Aug. 2, 1954]. Note: Mr. Fetzer bought KOLN-TV Lincoln on ch. 12 in 1953 (see above). His purchase of KFOR-TV Lincoln on ch. 10 for \$300,000 from Cornbelt Broadcasting Corp. (Stuart Investment Co.) was approved by FCC March 24, 1954 [For the Record, March 29, 1954]. The ch. 12 facility is now KUON: the ch. 10 facility in now KOLN-TV.

**KOMC (TV) McCook**—See KCKT Great Bend, Kans.

**KNOP (TV) North Platte**—Permittee, North Platte Television Co. (Rush C. Ray J. Williams, Franklin R. Stewart and Clarke and associates). Former owners: Alvin E. Larsen Jr. Original call letters: KWSL-TV. Sales price: \$5,000 for CP, plus ownership in permittee by Mr. Williams. FCC approved: Jan. 30, 1958 [For the Record, Feb. 10, 1958].

**KETV (TV) Omaha**—Licensed to Herald Corp. (Peter Kiewit Sons' Inc.). Original owners: World Publishing Co. (Omaha World Herald). Sales price: \$41.4 million for publishing firm, with about \$5 million allocated to the TV station. FCC approved: June 5, 1963 (For the Record, June 10, 1963).

**WOW-TV Omaha**—Licensed to Meredith WOW Inc. (Meredith Publishing Co.). Original owner: Radio Station WOW Inc. (Francis P. Matthews and associates). Sales price: \$2.525 million (with WOW). FCC approved: Sept. 26, 1951 [For the Record, Oct. 1, 1951].

## NEVADA

**KLAS-TV Las Vegas**—Licensed to Las Vegas Tv Inc. Herman M. Greenspun purchased 124.5 shares from R. G. Jolley for \$50,000, giving Mr. Greenspun 67.5% ownership of station. FCC approved: Feb. 25, 1957 [For the Record, March 4, 1957].

**KSHO-TV Las Vegas**—Licensed to Television Co. of America (Walter E. Shull, pres). Former owners: Mervyn L. Adelson, Nathan Adelson, Irwin A. Molasky. Sales price: \$137,500. FCC approved: Nov. 4, 1959 [For the Record, Nov. 16, 1959]. Note: Founded by Moritz Zenoff, Frank Oxacart, Albert Zuksmith, Arthur B. Hogan and John Feldman bought station in 1956 for \$200,000 (with KMBI Henderson, Nev.) [For the Record, Dec. 3, 1956]. Messrs. Adelson and associates bought station in 1957 for \$70,000 [For the Record, Dec. 2, 1957].

**KAKJ (TV) Reno**—Permittee Nevada Telecasting Corp. (Robert C. Fish). Note: Sale of control of permittee corporation to Ervin V. Willat for \$500 pending FCC approval [For the Record, April 21, 1958].

## NEW HAMPSHIRE

**WMUR-TV Manchester**—Licensed to United Television Co. of New Hampshire (Richard Eaton). Original owner: Radio Voice of New Hampshire Inc. (Francis P. Murphy). Sales price: \$450,000. FCC approved: Feb. 3, 1959 [For the Record, Feb. 9, 1959].

## NEW JERSEY

**WOON (TV) Atlantic City**—Licensed to David E. Mackey. Original owners: Matta Enterprises. Sales price: \$10,446 (covering cost of securing CP). FCC approved: April 14, 1954 [For the Record, April 19, 1954].

**\*WNBT (TV) Newark**—Licensed to Educational Broadcasting Corp. (Dr. Samuel E. Gould, pres). Original owner: National Theatres Inc. Original call letters: WNNTA-TV. Sales price: \$6.2 million. FCC approved: Oct. 25, 1961 (For the Record, Nov. 6, 1961). Note: Founded in 1948 by Irving R. Rosenhaus and Frank Bremer as WATV (TV). Sold in 1958 to National Telefilms Assoc. (Ely Landau and associates) for \$2.5 million stock transaction plus \$988,000 in consultant fees and agreement not to compete (including WAAT-AM-FM). Sold in 1959 to National Theatres for \$11 million in stock (including WNNTA-AM-FM).

## NEW MEXICO

**KOAT-TV Albuquerque**—Licensed to WGAL Inc. (Steinman family). Original owners: Clinton D. McKinnon, 40%; Bernard Weinberg, Arthur A. Desser and Harold B. Garfield, each 20%. Sales price: \$3,250,000 (with KVOA-TV Tucson, Ariz.). FCC approved: Jan. 23, 1963 (For the Record, Jan. 28, 1963). Note: Founded by Walter J. Stiles and associates. Bought by Mr. McKinnon and associates in 1957 for \$718,500.

**KOB-TV Albuquerque**—Licensed to KSTP Inc. (KSTP-AM-TV St. Paul-Minneapolis). Former owners: Time Inc. and Wayne Coy, each 50%. Sales price: \$1.5 million (with KOB). FCC approved: March 13, 1954 [For the Record, March 18, 1954]. Note: Time Inc. and Mr. Coy purchased stations in May 1952 from T. M. Pepperday-Albuquerque Journal for \$900,000 [For the Record, June 2, 1952].

**KAVE-TV Carlsbad**—Licensed to Voice of Caverns Inc. (John Deme). Original owners: estate of Edward P. Talbott. Sales price: \$168,000 (with KAVE). FCC approved: June 19, 1963 (For the Record, June 24, 1963). Note: Founded by Val Lawrence and associates. Bought by Nancy H. and John Battison, Mr. Talbott and others in 1955 for \$150,000. Mr. Talbott acquired complete ownership in 1958 for \$43,500.

**KICA-TV Clovis**—Licensed to Marshall Enterprises Inc. (John H. Marshall Sr. and associates). Original owners: Frank Lesley, Mae Strauss, Teaxs Telecasting Corp. Original call letters: KVER-TV. Sales price: \$295,600. FCC approved: Nov. 15, 1961 (For the Record, Nov. 20, 1961). Note: Founded by Frank Lesley and Mae Strauss as KICA-TV. 50% sold in 1959 to Texas Telecasting for \$10,000 and assumption of \$170,000 in liabilities.

**KBNM-TV Roswell**—Licensed to New Mexico Telecasting Co. (Perry C. Maxwell, Penrod Toles and Clarence E. Hinkle). Original owner: William Sam Evans. Sales price: \$10,000 plus assumption of obligations (for cp). FCC approved: Feb. 15, 1961 [For the Record, Feb. 27, 1961].

**KPUR-TV Santa Fe**—Licensed to K & H Television Station (Mildred Kay and Raymond F. Hayes). Original owner: Harrison M. Fuerst. Sales price: \$2,700 for out of pocket expenses (for cp). FCC approved: March 1, 1961 [For the Record, March 6, 1961].

## NEW YORK

**WTEN-TV Albany**—Licensed to Capital Cities Television Corp. (Lowell Thomas, 31.2%; Frank M. Smith, 20.8% and associates). Original owners: Hyman Rosenblum and associates. Former call letters: WROW-TV, WCDA (TV). Sales price: \$298,800 (with WROW). FCC approved: Nov. 3, 1954 [For the Record, Nov. 8, 1954].

**WTRE (TV) Albany**—Licensed to Van Curler Broadcasting Corp. (Stanley Warner Corp.). Former owner: Harry C. Wilder and associates, 50%; Stanley-Warner Corp., 50%. Sales price: \$425,000 in notes and cash for Wilder group's 50% interest. FCC approved: April 25, 1956 [For the Record, May 7, 1956].

**WJNR-TV Binghamton**—Licensed to Binghamton Press Co. (Gannett Co.). Original owner: Southern Tier Radio Service Inc.



Sales price: \$165,000 (with WINR). FCC approved: Jan. 10, 1957 [For the Record, Jan. 14, 1957].

**WNBF-TV Binghamton**—Licensed to Triangle Publications Inc. (Philadelphia Inquirer-WFIL-AM-FM-TV). Original owner: Clark Associates Inc. (John C. Clark). Sales price: \$3 million (with WNBF). FCC approved: May 4, 1955 [For the Record, May 9, 1955].

**WBUF (TV) Buffalo (now deleted)**—Licensed to National Broadcasting Co. (NBC). Original owner: WBUF-TV Inc. (Sherwin Grossman, Gary L. Cohen and others). Sales price: \$312,500. FCC approved: Sept. 21, 1955 [For the Record, Sept. 29, 1955].

**WKBW-TV Buffalo**—Licensed to Capital Cities Broadcasting Corp. (Lowell Thomas-Frank Smith). Previous owner: Rev. Clinton H. Churchill and group. Sales price: \$14 million with WKBW-AM-FM. FCC approved: August 1, 1961 [For the Record, August 14, 1961].

**WPTZ (TV) Lake Placid**—Licensed to Great Northern TV Inc. (Rollins Broadcasting Co.). Original owners: Carl F. Stohn Sr., Vincent S. Jerry, Joel H. Schler, Harry Schulman, Martin L. Schulman, Cyril Schulman and others. Sales price: \$500,000. Original call letters: WIRI (TV). FCC approved: Mar. 28, 1956 [For the Record, April 2, 1956].

**WABC-TV New York**—Licensed to American Broadcasting-Paramount Theatres Inc. Original owner: American Broadcasting Co. Inc. Note: This was change of ownership when ABC merged with United Paramount Theatres Inc. FCC approved: Feb. 9, 1953 [For the Record, Feb. 16, 1953].

**WOR-TV New York**—Licensed to RKO Teleradio Inc. (General Tire & Rubber Co.). Original owner: Bamberger Broadcasting Service Inc. (R. H. Macy Co.). Sales price: \$4.5 million (with WOR-AM-FM) plus \$315,000 per year for 25-year lease on studio and transmitter properties, plus 10% interest in General Teleradio Inc. by R. H. Macy Co. FCC approved: Jan. 17, 1952 [For the Record, Jan. 21, 1952].

**WROC-TV Rochester**—Licensed to Veterans Broadcasting Co. (see Group Ownership). Previous owner: Transcontinent Television Corp. Sales price: \$6.5 million of which Veterans paid \$2,432,000 for 41.3% and WHEC Inc., \$3,692,500 for 58.7%. Veterans turned over to WHEC its license in ch. 10 Rochester (which both Veterans and WHEC had been sharing), receiving in return 100% ownership in WROC-TV facilities. Note: Transcontinent bought WROC-TV, then WHAM-TV, from Stromberg-Carlson Co. for \$5.1 million with WHAM and WHAM (FM) in 1956. Transcontinent sold the radio stations in the same year.

**WETV (TV) Utica**—Licensed to Mid New York Broadcasting Corp. (Gordon Gray, Paul F. Herron and wife). Original owners: Copper City Broadcasting Corp. (Myron J. Kallet, Penn-State Realty Co. and others). Sales price: \$4 million (with WKAL Rome, N. Y.) plus \$100,000 for real estate and \$300,000 over 10 year period as salary to W. T. MacNeilly, one of transferees, as consultant. FCC approved: Dec. 30, 1958 [For the Record, Jan. 5, 1959].

**NORTH CAROLINA**

**WLOS-TV Asheville**—Licensed to Skyway Broadcasting Co. (owned 72.1% by WTVJ Inc. [WTVJ (TV) Miami, Fla.]). Sales price: \$277,940 for additional 35.2% interest for WTVJ Inc. from A. Henry J. Britt, Joe H. Britt, Julia L. Stamberger, and Harold K. Bennett, bringing WTVJ ownership to 72.1%. FCC approved: July 24, 1958 [For the Record, July 28, 1958].

**WSOC-TV Charlotte**—Licensed to Carolina Broadcasting (Miami Valley Broadcasting Corp. owner WHIO-AM-FM-TV Dayton, Ohio). Original owner: WSOC Broadcasting Co. (E. E. Jones, 45%; R. S. Morris, 21%; Hunter Marshall, 20% and others). Sales price: \$5.6 million (with WSOC-AM-FM). FCC approved: April 9, 1959 [For the Record, April 13, 1959].

**WUTV (TV) Charlotte**—Licensed to Century Advertising Inc. (Hugh Deadwyler, Frank P. Larson Jr., Cecil J. Hawes). Former owner: Hugh Deadwyler. Former call letters: WAYS-TV, WQMC (TV). Sales price: \$130,000. FCC approved: April 24, 1957. Notes: Original owner: WAYS Inc. (George W. Dowdy, Horton Doughton, B. T. Whitmire, Harold H. Thoms and Mr. Deadwyler). Transferred to Mr. Deadwyler for \$4 and assumption of obligations totalling \$150,000. FCC approved: Dec. 29, 1954 [For the Record, Jan. 10, 1955]. Transferred to receiver June 4, 1956 and back to Mr. Deadwyler July 27, 1956

**WTVD (TV) Durham**—Licensed to Durham Tv Co. (Lowell Thomas, Frank Smith and associates). Original owner: Durham Bcstg. Enterprises Inc. Sales price: \$1,417,800. FCC approved: May 24, 1957 [For the Record, June 3, 1957].

**WNCT (TV) Greenville**—Licensed to Roy H. Park Broadcasting Inc. (Roy H. Park and associates). Original owner: Carolina Broadcasting System Inc. (Earl McD. Westbrook and associates). Sales price: \$2,557,458. FCC approved: Feb. 6, 1962 [For the Record, Feb. 12, 1962].

**WNBE-TV New Bern**—Licensed to Piedmont TV Corp. (Harold H. and Meredith S. Thoms, 50%; Nathan Frank, 50%). Original owner: Mr. Frank. Sales price: 50% for \$60,000. FCC approved: June 19, 1963 [For the Record, June 24, 1963].

**WITN (TV) Washington**—Licensed to North Carolina Television Inc. (Roberson family, 67.8%; William S. Page, 25%, others). Original owners: H. W. Anderson and R. M. Fountain. Sales price: \$121,840. FCC approved: Sept. 23, 1955 [For the Record, Oct. 3, 1955].

**WECT (TV) Wilmington**—Licensed to WMFD-TV Inc. (Earl Westbrook, Herbert Brauff, Penn Watson, Josh Horne, James W. Jackson and others). Former owners: Richard A. Dunlea and Louise M. Dunlea. Original call letters: WMFD-TV. Sales price: \$153,850. FCC approved: Dec. 11, 1957 [For the Record, Dec. 16, 1957].

**NORTH DAKOTA**

**KXGO-TV Fargo**—Licensed to Pembina Broadcasting Co. (Ferris Traylor and group). Original owners: Harry Rice, Harry C. Lukkason and associates. Sales price: \$675,200 (with KNOX-TV Grand Forks and KCND-TV Pembina, both North Dakota). FCC approved: July 25, 1962 [For the Record, Aug. 6, 1962].

**WDAY-AM-TV Fargo**—Licensed to WDAY Inc. (Fargo Forum). Original owner: E. C. Reineke and wife, 55.6%; N. D. Black Jr. and family (Fargo Forum), 35% and others. Sales price: \$900,000 for 55.6%. FCC approved: July 20, 1960 [For the Record, July 25, 1960].

**KNOX-TV Grand Forks**—See KXGO-TV Fargo above.

**KXMC (TV) Minot**—Licensed to KXMC-TV Inc. (Chester Reiten, Lloyd R. Amoo, W. L. Hurley, 52.5%; North Dakota Broadcasting Co., 47.5%). Original owner: North Dakota Broadcasting Co. Sales price: \$1,040,000 for 52.5%. FCC approved: Oct. 21, 1959 [For the Record, Nov. 2, 1959].

**KCND-TV Pembina**—See KXGO-TV Fargo above.

**OHIO**

**KYW-TV Cleveland**—Licensed to Westinghouse Bcstg. Co. Original owner: NBC. Original call letters: WNBK (TV). Sale price: In exchange for WBC-owned KYW and WPTZ (TV) Philadelphia (now WRCV-AM-TV) and \$3 million to Westinghouse (including KYW-AM-FM [formerly WTAM-AM-FM]). FCC approved: Dec. 28, 1955 [For the Record, Jan. 2, 1956].

**WHEK-TV Cleveland (now deleted)**—Licensed to Metropolitan Broadcasting Corp. (formerly DuMont Broadcasting Corp.). Former owner: Cleveland Plain Dealer and News. Sales price: \$700,000 (with WHK-AM-FM). FCC approved: April 16, 1958 [For the Record, April 21, 1958]. Note: FCC advising Plain Dealer that application for extension of time to complete construction of WHEK-TV and transfer it to Metropolitan indicates necessity of hearing.

**WJW-TV Cleveland**—Licensed to Storer Bcstg. Co. Original owner: Herbert Mayer. Original call letters: WXEL (TV). Sales price: \$8.5 million (with KPTV [TV] Portland, Ore., and Empire Coil Co., New Rochelle, N. Y.). FCC approved: Oct. 27, 1954 [For the Record, Nov. 1, 1954].

**WTVN-TV Columbus**—Licensed to WTVN Inc., 90% owned by Radio Cincinnati Inc. (WKRC-AM-FM-TV). Original owners: Picture Waves Inc. (Edward Lamb). Sales price: \$1.5 million. FCC approved: Feb. 25, 1953 [For the Record, March 2, 1953].

**WONE-TV Dayton, Ohio**—Licensed to WONE Inc. (Brush-Moore Newspapers Inc.). Original owner: Skyland Broadcasting Co. (Ronald Woodyard, president). Sales price: \$1,650,000 (including WONE and WFIE [FM] as well as cp for WONE-TV). FCC approved: June 7, 1961 [For the Record, June 12, 1961].

**WKST-TV Youngstown**—Licensed to WKST-TV Inc. (Communications Industries Inc.). Original owner: S. W. and Wanda E. Townsend. Sales price: \$975,000 for 81.2% with option to purchase remaining interest for \$225,000 plus \$200,000 to S. W. Townsend for 10 years as con-

sultant and agreement not to compete (with WKST New Castle, Pa.). FCC approved: April 12, 1961 [For the Record, April 17, 1961].

**OKLAHOMA**

**KXII (TV) Ardmore**—Cp assigned to Texoma Broadcasters Inc. (KWTX-AM-TV Waco and 50% of KBTX Bryan, both Texas). Original owner: John F. Easley estate. Sales price: \$141,666. FCC approved: June 17, 1959 [For the Record, June 22, 1959].

**KOCO-TV Enid**—Licensed to Streets Electronics Inc. (Louis E. Caster and Ashley L. Robinson). Former owners: P. R. Banta, L. D. Banta, George Streets and others. Sales price: \$975,440 plus assumption of \$503,885 liabilities. Former call letters KGEO-TV. FCC approved: Dec. 11, 1957 [For the Record, Dec. 16, 1957].

**KOTV (TV) Tulsa**—Licensed to Osage Broadcasting Corp. (Corinthian stations). Original owners: Wrather-Alvarez Inc. (J. D. Wrather Jr., Mrs. Maizie Wrather and M. H. Alvarez). Sales price: \$4 million. FCC approved: May 14, 1954 [For the Record, May 24, 1954]. Note: KOTV originally owned by Cameron Television Inc. (George Cameron), sold to Wrather-Alvarez interests for \$2.5 million after FCC approval July 30, 1952 [For the Record, Aug. 4, 1952].

**OREGON**

**KOTI (TV) Klamath Falls**—Licensed to Calif-Oregon Tv Inc. (Amos Voorhies-William B. Smullin). Original owner: W. D. Miller. Original call letters: KFJI-TV. Sales price: \$30,000. FCC approved: May 16, 1956 [For the Record, May 28, 1956].

**KLOB (TV) Portland (now deleted)**—Licensed to Oregon Tv Inc. George Haggarty purchased station for \$1,794,865 and combined its facilities with KPTV (TV) Portland. FCC approved: April 18, 1957 [For the Record, April 22, 1957].

**KPTV (TV) Portland**—Licensed to Oregon Television Inc. (Nafi Corp.). Former owner: George Haggarty. Sales price: \$3.75 million. FCC approved: July 22, 1959 [For the Record, July 27, 1959]. Note: Founded by Herbert Mayer in 1952, sold to Storer Broadcasting Co. in 1954 in \$8.5 million package deal which included WEXL (TV) Cleveland (now WJW-TV) and Empire Coil Co., New Rochelle, N. Y. Storer sold station to Mr. Haggarty in 1957 for \$1.89 million.

**PENNSYLVANIA**

**WFBG-TV Altoona**—Licensed to Triangle Publications Inc. (Philadelphia Inquirer-WFIL-AM-FM-TV). Original owner: Gable Bcstg. Co. Sales price: \$3.5 million (with WFBG). FCC approved: Jan. 11, 1956 [For the Record, Jan. 16, 1956].

**WTBA (TV) Harrisburg**—Licensed to Patriot News Co. (Newhouse). Original owner: Donald E. Newhouse. Sales price: \$250,000. FCC approved: Nov. 17, 1954 [For the Record, Nov. 22, 1954].

**WLYH-TV Lebanon**—Licensed to Lebanon Television Corp. (Triangle Publications Inc.-Philadelphia Inquirer-WFIL-AM-FM-TV). Original owners: WLBR-AM-FM, 52%; Lebanon News, 36%. Sales price: \$115,000. FCC approved: Nov. 2, 1955 [For the Record, Nov. 7, 1955] and May 2 1957 [For the Record, May 6, 1957].

**WCAU-TV Philadelphia**—Licensed to CBS Inc. Former owner: WCAU Inc. (Philadelphia Bulletin). Sales price: \$15.6 million plus \$4.4 million for land and real estate (with WCAJ-AM-FM). FCC approved: July 31, 1958 [For the Record, Aug. 4, 1958].

**WRCV-TV Philadelphia**—Licensed to the National Bcstg. Co. Original owner: Westinghouse Bcstg. Co. Original call letter: WPTZ (TV). Sales price: In exchange for NBC-owned WTAM-AM-FM and WNBK (TV) (now KYW-AM-FM-TV) Cleveland and \$3 million to WBC (including WRCV [formerly KYW]). FCC approved: Dec. 23, 1955 [For the Record, Jan. 2, 1956]. Note: WBC bought what was WPTZ from Philco Corp. for \$8.5 million in 1953 [For the Record, June 1, 1953].

**KDKA-TV Pittsburgh**—Licensed to Westinghouse Broadcasting Co. Original owner: Allen B. DuMont Labs. Inc. Original call letters: WDTV (TV). Sales price: \$9.75 million. FCC approved: Jan. 5, 1955 [For the Record, Jan. 10, 1955].

**WTAE (TV) Pittsburgh**—Licensed to Television City Inc. (Hearst Corp.). Original owners: 50% interest owned by Earl F. Reed and Irwin D. Wolf Jr. and group. Sales price: \$10.6 million for 50%. FCC approved: Aug. 1, 1962 [For the Record, Aug. 6, 1962].

**WDAU-TV Scranton**—Licensed to Scran-

## TV TRANSFERS

ton Broadcasters Inc. WCAU Inc., former 75% owner sold interest to minority owner (Scranton Broadcasting Inc.). Sale price: \$700,000. FCC approved May 27, 1959 [For the Record, June 8, 1959]. WCAU Inc. (Philadelphia Bulletin, and former licensee WCAU-AM-TV Philadelphia) purchased 75% from Scranton Broadcasting Inc. (Mrs. M. E. Megargee and family) in 1956. Sales price: \$650,000. Former call letters: WGBI-TV. FCC approved: Oct. 18, 1956 [For the Record, Oct. 22, 1956].

**WNBP-TV Scranton/Wilkes-Barre**—Licensed to Northeastern Pa. Broadcasting Co. (owned 60% by Transcontinent Television Inc., 20% each by William M. Scranton and associates and by Mitchell Jenkins and associates). Original owners: Outcome of merger of WARM-TV Scranton and WILK-TV Wilkes-Barre, plus majority ownership taken over by Transcontinent Television Inc. Sales price: Entire merger considered to be a \$1.5 million transaction. FCC approved: Feb. 13, 1958 [For the Record, Feb. 24, 1958].

**WRAK-TV Williamsport**—Licensed to WGAL Inc. (WGAL-AM-FM-TV Lancaster, Pa., and Steinelman stations). Original owner: WRAK Inc. (Margaretta Steele and associates). Sales price: \$125,000 (with WRAK-AM-FM). FCC approved: Feb. 7, 1957 [For the Record, Feb. 11, 1957].

**WNOV-TV York**—Licensed to WNOV Inc. (William F. Rust Jr. and associates). Original owner: Helm Coal Co. Sales price: \$255,000. FCC approved: Aug. 2, 1957 [For the Record, Aug. 5, 1957].

### RHODE ISLAND

**WPRO-TV Providence**—Licensed to Capital Cities Broadcasting Corp. (See Group Ownership). Original owner: Cherry & Webb Broadcasting Co. Sales price: \$6.5 million (with WPRO-AM-FM). FCC approved: March 12, 1959 [For the Record, March 23, 1959].

### SOUTH DAKOTA

**KKAB-TV Aberdeen**—Licensed to North Dakota Bestg. Co. (John W. Bolter). Original owner: Aberdeen Tv Co. Former call letters: KDHS (TV). Sales price: \$2,447. FCC approved: June 21, 1957 [For the Record, July 1, 1957].

### TENNESSEE

**WRGP-TV Chattanooga**—Licensed to WSTV Inc. (Friendly Group). Former owners: Ramon G. and Helen H. Patterson, 70%; Follansbee Steel Co. (Jack and Louis Berkman), 30%. Sales price: \$1,675,000 for 70%. FCC approved: Nov. 27, 1959 [For the Record, Dec. 7, 1959]. Note: Founded by Ramon G. and Helen H. Patterson and Will Cummings. The Pattersons bought Mr. Cummings' 50% in 1956 for \$87,000 plus assumption of \$32,000 in obligations [For the Record, Dec. 3, 1956]. Follansbee Steel Co. bought 30% interest in 1959 for \$325,000.

**WTVC-TV Chattanooga**—Licensed to Martin Theatres of Georgia Inc. (E. D. Martin and R. E. Martin Jr.). Former owners: Leon Covington estate and others. Former call letters: WRDM-TV. Sales price: \$722,500. FCC approved: Oct. 31, 1957 [For the Record, Nov. 11, 1957].

**WBIR-TV Knoxville**—Licensed to WMRC Inc. (See Group Ownership). Former owner: Taft Broadcasting Co. Sales price: \$3 1/4 million (with WBIR-AM-FM). FCC approved: Nov. 16, 1960 [For the Record, Nov. 21, 1960]. Note: Taft Broadcasting owned 30% of original station, bought remaining 70% for \$2.1 million in 1959 from Gilmore Nunn, Robert L. Ashe and John P. Hart.

**WTXK (TV) Knoxville**—Licensed to South Central Broadcasting Co. (WIKY-AM-FM Evansville, Ind.). Original owners: TV Service of Knoxville Inc. Sales price: Assumption of obligations not exceeding \$216,500. FCC approved: July 28, 1954 [For the Record, Aug. 2, 1954].

**WHBQ-TV Memphis**—Licensed to RKO Teleadio Inc. Original owner: Harding College. Sales price: \$2.88 million (with WHBQ). FCC approved: July 1, 1954 [For the Record, July 2, 1954].

**WREC-TV Memphis**—Licensed to Cowles & Broadcasting Inc. Original owner: Hoyt Wooten. Sales price: \$3 million (with WREC). FCC approved: April 23, 1963 [For the Record, May 6, 1963].

**WSIX-TV Nashville**—Licensed to WSIX Inc. Louis R. Draughon became 66 2/3% owner by purchasing 33 1/3% owned by W. H. Criswell. Remaining 33 1/3% is owned by S. D. Sanford Jr. Sales price: \$250,000. FCC approved: Oct. 10, 1956 [For the Record, Oct. 15, 1956].

### TEXAS

**KRBC-TV Abilene**—Licensed to Reporter Broadcasting Co. Original owner: Mrs. Eva

May Hanks. Sales price: \$500,000 (with KRBC). FCC approved: Sept. 16, 1953 [For the Record, Sept. 23, 1953].

**KFDA-TV Amarillo**—Licensed to Amarillo Broadcasting Co. (Texas State Network). Original owners: Wendell Mayes, 25%; C. C. Woodson, 25%; Gene Cagle, 25%; Charles B. Jordan, 25%. Sales price: \$525,000 (with KFDA). FCC approved: Jan. 27, 1954 [For the Record, Feb. 1, 1954].

**KVII (TV) Amarillo**—Licensed to South-west States Inc. (Jack C. Vaughn and associates). Former owners: John L. McCarty and associates. Sales price: \$136,052. FCC approved: July 17, 1958 [For the Record, July 21, 1958].

**KWAB (TV) Big Spring**—See KLBK-TV Lubbock, Tex., below.

**KTLG (TV) Corpus Christi (now deleted)**—Licensed to Trinity Broadcasting Corp. (Barton R. and Gordon B. McLendon). Original owner: H. L. Hunt. Sales price: \$5,608.21 (cost of securing CP). FCC approved: April 7, 1954 [For the Record, April 12, 1954].

**KVDO-TV Corpus Christi**—Licensed to South Texas Telecasting Co. Original owner: Coastal Bend Telecasting Co. Sales price: \$194,000 plus obligations not to exceed \$100,000. FCC approved: April 4, 1957 [For the Record, April 8, 1957].

**WFAA-TV Dallas**—Licensed to A. H. Belo Corp. Original owner: Lacy-Potter Television Broadcasting Co. (Rogers Lacy and Tom Potter). Original call letters: KBTW (TV). Sales price: \$575,000. FCC approved: March 6, 1950 [For the Record, March 13, 1950].

**KELP-TV El Paso**—Licensed to KELP Tv Corp. (same ownership as KKLY-AM-TV Spokane, Wash.). Original owner: McLendon Investment Corp. (call letters then KILT-TV). Sales price: \$750,000 (with KELP). FCC approved: March 20, 1957 [For the Record, March 25, 1957].

**KROD-TV El Paso**—Licensed to South-west States Inc. (Cecil L. Trigg and Jack Vaughn). Original owner: El Paso Times. Sales price: \$3.45 million (with KROD-AM-FM). FCC approved: Oct. 29, 1959 [For the Record, Nov. 9, 1959].

**KTVT (TV) Fort Worth**—Licensed to WKY Television System Inc. (Oklahoma City *Oklahoman and Times*). Original owner: Naf Television Corp. Sales price: \$800,000 plus assumption of \$3 million in liabilities. FCC approved: Aug. 1, 1962 [For the Record, Aug. 6, 1962]. Note: Founded by Texas State Network as KFJZ-TV. Sold in 1960 to Naf Television Corp. for \$4 million.

**KGUL-TV Houston**—Licensed to Gulf Tv Corp. (J. H. Whitney Co., 90%; Paul Taft, 10%). Original owner: Paul Taft and associates. Sales price: \$4.25 million. FCC approved: July 11, 1956 [For the Record, July 16, 1956].

**KPRC-TV Houston**—Licensed to Houston Post Co. Original owner: W. Albert Lee. Original call letters: KLEE-TV. Sales price: \$740,000. FCC approved: May 23, 1950 [For the Record, May 29, 1950].

**KKYZ-TV Houston**—Licensed to Houston Bestg. Corp. (Milton R. Underwood and Philip R. Neuhaus). Original owner: Glenn R. McCarthy. Sales price: \$600,000 (with KKYZ-AM). FCC approved: March 28, 1957 [For the Record, April 1, 1957].

**KGNS-TV Laredo**—Licensed to South-western Publishing Co. (Donald W. Reynolds). America (H. C. Avery Jr. and David H. Former owner: Vidicon Industries of approved: July 31, 1958 [For the Record, Aug. 11, 1958].

**KLBK-TV Lubbock**—Licensed to Grayson Enterprises Inc. Original owner: Texas Telecasting Inc. (W. D. Rogers and associates). Original call letter: KDUB-TV. Sales price: \$3.8 million (with KEDY-TV [now KWAB(TV)] Big Spring, Tex.). FCC approved: Oct. 18, 1961 [For the Record, Oct. 23, 1961].

**KTRE-TV Lufkin**—Licensed to Forest Capital Broadcasting Co. (Lucille Ross Buford, 50%; Marshall Pengra, 20% and others). Original owners: R. W. Wortham Jr. and associates. Sales price: \$750,000 (with KTRE). FCC approved: July 18, 1962 [For the Record, July 23, 1962].

**KTES (TV) Nacogdoches**—Licensed to G. P. (Pat) Scroggins. Original owner: Lee Scarborough. Sales price: \$5,000. FCC approved: July 27, 1960 [For the Record, August 8, 1960].

**KOSA-TV Odessa**—Odessa Tv Co. Brothers Jack C. and Grady H. Vaughn bought 50% of station from C. L. Trigg (retains 40%). W. B. Stowe and Brooks L. Harman (each retaining 5%). Sales price: \$20,000 plus assumption of approximately \$85,000 in liabilities. FCC approved: Jan. 23, 1957 [For the Record, Jan. 23, 1957].

**KCTV (TV) San Angelo**—Licensed to Westex Tv Co. Lewis O. Seibert purchased 50% of station from equal-owners A. D. Rust and B. P. Bludworth for \$32,288 and obligations. Mr. Rust in turn sold his remaining 25% to Roy H. Simmons for \$50,000. Original call letters: KTXL-TV. FCC approved: March 14, 1957 [For the Record, March 18, 1957].

**KENS-TV San Antonio**—Licensed to Express Publishing Co. (Harte-Hanke newspapers). Original owners: 63.17% owned by Frank G. Huntress Jr. and family and estate of late George W. Brackenridge. Sales price: \$6,256,000 for 63.17% (with KENS). FCC approved: July 3, 1962 [For the Record, July 23, 1962]. Note: Founded as KEYL (TV) by W. L. Pickens, R. L. Wheelock and H. H. Coffield. Sold in 1961 to Storer Broadcasting Co. for \$1.05 million. Storer in 1954 sold these facilities to Express Publishing Co. for \$3.5 million.

**KWEX-TV San Antonio**—Licensed to Spanish International Broadcasting Corp. (estate of Frank Fouce and others). Original owner: Raoul Cortez and associates. Original call letters: KUAL-TV. Sales price: \$200,000. FCC approved: Dec. 6, 1961 [For the Record, Dec. 11, 1961].

**WOAI-TV San Antonio**—Licensed to Southland Industries Inc. (Hugh Half Jr. and family). Original owners included National Jewish Hospital which sold its 24% interest (including interest in WOAI) to licensee for \$1,145,000. FCC approved: June 10, 1958.

**KPAR-TV Sweetwater**—Licensed to Texas Key Broadcasters Inc. (James M. Isaacs, president). Original owner: W. D. Rogers and associates. Sales price: \$799,440 for 10 year lease with option to purchase 50%. FCC approved: Nov. 2, 1960 [For the Record, Nov. 7, 1960].

**KLTV (TV) Tyler**—Licensed to Ch. 7 Co. Original owner: Lucille R. Lansing (who retained a 40% interest in station). Sales price: \$7,460.32. FCC approved: March 20, 1957 [For the Record, March 25, 1957].

**KANG-TV Waco (now deleted)**—Licensed to Texas Broadcasting Co. (LBJ Co.-KTBC-AM-TV Austin). Original owners: Central Texas Tv Co. (Clyde Wetherby and associates). Sales price: \$115,000 and assumption of \$19,000 in obligations. FCC approved: Dec. 2, 1954 [For the Record, Dec. 13, 1954]. Note: CP cancelled in 1955 with physical facilities turned over to KWTX-TV Waco in return for 29% of that station.

**KRGV-AM-TV Weslaco, Tex.**—Licensed to Kenco Enterprises Inc. (Bruce Lee and John A. Kennedy). Previous owner: LBJ Co. (Lady Bird Johnson). Sales price: \$1.4 million (with KRGV). FCC approved: Oct. 13, 1961 [For the Record, Oct. 23, 1961]. Note: Founded by O. L. Taylor. 50% sold to Mrs. Johnson in 1956 for \$5,000 plus loan of \$140,000. Mrs. Johnson purchased remaining 50% for \$100,000 in 1958.

**KAUZ-TV Wichita Falls**—Licensed to Mid-States Broadcasting Corp. (Paul Harron, Gordon Gray and others). Original owners: Sidney A. Grayson and associates. Original call letters: KSYD-TV. Sales price: \$2,350,000. FCC approved: March 13, 1963 [For the Record, March 18, 1963]. Note: Founded by E. H. Rowley, with Kenyon Brown. Bought by Mr. Grayson and others in 1956 for \$750,000 plus assumption of \$73,366 in obligations.

### UTAH

**KVNU-TV Logan**—Licensed to Utah State U. Original owner: Herschel and Reed Bullen and others. Sales price: \$6,331 for expenses. FCC approved: Nov. 8, 1960 [For the Record, Nov. 14, 1960].

**KCPX-TV Salt Lake City**—Licensed to Screen Gems Broadcasting Corp. (89% owned by Columbia Pictures Corp.). Original owners: Columbia Pictures Corp. Sales price: \$2.4 million (with KCPX-AM-FM). FCC approved: Jan. 23, 1963. [For the Record, Jan. 28, 1963]. Note: Founded by S. S. Fox and associates as KDYL-TV. Bought by Intermountain Broadcasting & Television Corp. (Time Inc., 80%; G. Bennett Larson, 20%) in 1953 for \$2.1 million (with KDYL-AM-FM). Bought by Columbia Pictures in 1959 for \$3.1 million (with KCPX-AM-FM).

**KUTV (TV) Salt Lake City**—Licensed to Utah Bestg. & Tv Corp. (A. L. Gasmann, Salt Lake Tribune-George C. and Wilda Gene Hatch). Original owners: Salt Lake Tribune and Frank Carman-Grant Wrathall interests. Sales price: \$683,333. FCC approved: March 7, 1956 [For the Record, March 12, 1956].

### VIRGINIA

**WSVA-TV Harrisonburg**—Licensed to



**Shenandoah Valley Broadcasting Corp.** (Evening Star Broadcasting Corp.-WMAL-AM-FM-TV Washington, D. C., 51%; Hamilton Shea, 49%). Former owners: Transcontinent Television Corp., 50%; Hamilton Shea, 50%. Sales price: \$700,000 for 51% (with WSAV-AM-FM). FCC approved: Sept. 23, 1959 [For the Record, Oct. 5, 1959]. Note: Transcontinent and Mr. Shea paid \$560,000 for properties in 1956, buying them from Frederick L. and Mary P. Allman [For the Record, June 4, 1956].

**WACH-TV Newport News**—Licensed to United Bcstg. Co. of Eastern Virginia Inc. (Richard Eaton). Original owners: Eastern Bcstg. Corp. (Russell A. Collins, receiver for John Doley and others). Sales price: \$54,000 (with WACH). FCC approved: July 19, 1956 [For the Record, July 30, 1956].

**WTOV-TV Norfolk**—Licensed to Tim Brite Inc. (Temus R. Bright). Original owner: Commonwealth Broadcasting Corp. (E. L. Scott, Robert Wasdon, Jack Siegel). Sales price: \$17,500 plus assumption of \$78,000 in obligations. FCC approved: March 9, 1955 [For the Record, March 14, 1955].

**WASHINGTON**

**KVOS-TV Bellingham**—Licensed to KVOS Tv Corp. (Wometco Enterprises). Original owner: Rogan Jones and associates. Sales price: \$3 million. FCC approved: March 29, 1961 [For the Record, April 3, 1961].

**KING-TV Seattle**—Licensed to King Broadcasting Co. (Mrs. A. Scott Bullitt). Original owner: Radio Sales Corp. (P. K. Leberman). Original call letters: KRSC-TV. Sales price: \$375,000. FCC approved: July 20, 1949. [For the Record, July 25, 1949]. Note: Hearst Corp. bought 25% interest in King Broadcasting Co. in 1951 which was re-purchased by licensee in 1953.

**KREM-TV Spokane**—Licensed to KREM Broadcasting Corp. (Mrs. A. Scott Bullitt). Former owner: Louis Wasmer. Sales price: \$2 million (with KREM-AM-FM). FCC approved Sept. 26, 1957 [For the Record, Oct. 7, 1957].

**KXLY-TV Spokane**—Licensed to Spokane Tv Inc. (Morgan Murphy). Original owner: KERP Tv Corp. (Joseph Harris and Norman Alexander). Sales price: \$3.25 million (with KXLY-AM-FM). FCC approved: Jan. 17, 1962 [For the Record, Jan. 22, 1962]. Note: Founded by E. B. Craney and Harry L. (Bing) Crosby. Sold in 1954 to KERP Tv Corp. for \$1.7 million.

**KTVW (TV) Tacoma**—Licensed to J. Elroy McCaw. Original owners: Carl E. and C. D. Haymond. Original call letters: KMO-TV. Sales price: \$300,000. FCC approved: Sept. 15, 1954 [For the Record, Sept. 20, 1954].

**KNDQ (TV) Yakima**—Licensed to Columbia Empire Broadcasting Co. (Leo L. Lyon and associates). Original owner: Ralph Tronsrud. Sales price: \$194,229 (including purchase price of leased property). FCC approved: Feb. 1, 1961 [For the Record, Feb. 6, 1961].

**WEST VIRGINIA**

**WCBS-TV Charleston**—Licensed to Rollins Broadcasting Co. (see Group Ownership). Previous owner: Tierney Co. Sales price: \$3 million with WCBS. FCC approved: Sept. 28, 1960 [For the Record, Oct. 10, 1960].

**WBOY-TV Clarksburg**—Licensed to Ohio Valley Bcstg. Corp. (WSTV-AM-FM-TV Steubenville, Ohio). Original owner: News Publishing Co. Original call letters: WBLK-TV. Sales price: \$250,000 (with WBLK-AM and WPAR-AM-FM Parkersburg, W. Va.). FCC approved: April 5, 1957 [For the Record, April 8, 1957].

**WHTN-TV Huntington**—Licensed to Reeves Broadcasting & Development Corp. (see Group ownership). Former owner: Cowles Broadcasting Co. Sales price: \$1,925,000. FCC approved: Dec. 22, 1960 [For the Record, Jan. 2, 1961]. Note: Initially owned by Greater Huntington Theatres Corp. (S. J. Hyman and family). Sold to Cowles in 1956 for \$535,000 plus assumption of \$100,000 in debts (with WHTN-AM-FM).

**WSAZ-TV Huntington**—Licensed to WJR Inc. (WJR Detroit). Original owner: Huntington Publishing Co. Sales price: \$6.1 million (with WSAZ). FCC approved: March 29, 1961 [For the Record, April 3, 1961].

**WTAP (TV) Parkersburg**—Licensed to Zanesville Publishing Co. Original owner: W. Virginia Enterprises Inc. (Howard L. Chernoff and associates). Sales price: \$124,600. FCC approved: March 30, 1955 [For the Record, April 4, 1955].

**WJPB-TV Weston**—Licensed to WJPB-TV Inc. (J. Patrick Beacom, 50%; Thomas P. Johnson, 47.5%; George W. Eby, 2.5%). Original owner: J. P. Beacom, 100%. Sales price: \$95,000 for 47.5%; \$5,000 for 2.5%. FCC approved: Feb. 17, 1960 [For the Record, Feb. 22, 1960].

**WTRF-TV Wheeling**—Licensed to WTRF-TV Inc. (Albert V. Dix and six publishing companies owned by Dix family). Original owner: Tri-City Broadcasting Co. (Thomas M. Bloch and W. L. Harris families. News Publishing Co.). Sales price: \$1,684 million for 56.13%. FCC approved: Dec. 17, 1958 [For the Record, Dec. 22, 1958]. Note: Dix family owned 30.96% of Tri-City Broadcasting Co.

**WISCONSIN**

**WEAU-TV Eau Claire**—Licensed to Post Broadcasting Corp. (Appleton [Wis.] Post Crescent). Original owner: Morgan Murphy. Sales price: \$2.1 million. FCC approved: May 15, 1962 [For the Record, May 21, 1962].

**WFRV (TV) Green Bay**—Licensed to Valley Broadcasting Co. (George W. Norton). Previous owner: S. N. Pickard and associates. Sales price: \$1.6 million. FCC approved: Jan. 4, 1961 [For the Record, Jan. 16, 1961].

proved: Jan. 4, 1961 [For the Record, Jan. 16, 1961].

**WKOW-AM-TV Madison**—Licensed to Mid-Continent Broadcast Co. of Wisconsin Inc. (see EFR station in Group Ownership). Former owners: Stewart Watson, 10%; George W. Icke, 9%; E. C. Severson, 10.4%; B. W. Huiskamp, 9% and others. Sales price: \$925,000. FCC approved: July 20, 1960 [For the Record, July 25, 1960].

**WMTV (TV) Madison**—Licensed to Forward Television Inc. (George T. Frechette, Charles Lemke and group). Original owners: Lee Radio group. Sales price: \$563,000. FCC approved: May 15, 1963 [For the Record, May 27, 1963]. Note: Founded by Bartell TV Corp. Bought by Lee Ruwitch, Gordon Sherman, Mitchell Wolfson and Sidney Meyer in 1957 for \$350,000. Bought by Lee group in 1958 for \$330,333.

**WMBV-TV Marinette**—Licensed to M & M Broadcasting Co. (Morgan Murphy and others). Sales price: \$211,764 (with WMM Marinette) plus assumption of \$360,000 liabilities. FCC approved March 19, 1958 [For the Record, March 24, 1958].

**WISN-TV Milwaukee**—Licensed to Hearst Corp. Original owner: Milwaukee Area Telecasting Corp. (permit granted to MATC after merger agreement among four applicants; other three were WEMP and WFOX Milwaukee and Koler Telecasting Inc.). Original call letters: WTVW (TV). Sales price: \$2 million. FCC approved: March 2, 1955 [For the Record, March 14, 1955].

**WITI-TV Milwaukee**—Licensed to Storer Broadcasting Co. Original owner: Independent Tv Inc. (Sol. J. Kahn). Sales price: \$4.4 million. FCC approved: Nov. 12, 1958 [Broadcasting, Nov. 17, 1958].

**WUHF (TV) Milwaukee**—Licensed to WXIX Inc. (Gene Posner and associates). Original owner: CBS Inc. Original call letters: WXIX. Sales price: \$50,000. FCC approved May 6, 1950 [For the Record: May 18, 1959]. Established as WOKY-TV by Bartell family and sold to CBS for \$350,000 in 1954.

**PUERTO RICO**

**WSTE (TV) Fajardo**—Cp assigned to Carmina Mendez. Original owner: Continental Broadcasting Corp. (Wm. R. Anthony [71%] and others). Sales price: \$60,000. FCC approved: March 26, 1959

**WAPA-TV San Juan**—Licensed to Screen Gems Inc. (89% owned by Columbia Pictures Inc.). Original owners: Winston-Salem Broadcasting Co., Goar Mestre and family. Sales price: \$1.5 million (including one-third interest in WOLE Aquadilla, P.R.). FCC approved: April 25, 1962 [For the Record, April 30, 1962]. Note: Founded by Jose Ramon Quinones and associates. Sold in 1957 to Winston-Salem Broadcasting Co. and others for \$320,000.

**Broadcast Stations Identified With Newspaper or Magazine Ownership**

The following tabulation showing newspaper and magazine ownership or affiliation of AM, FM and TV broadcast stations in the United States is based on information procured from the operating companies or from official sources. Minority interests are indicated where the information is available. In many instances stations and publications are owned by the same interests but operations are entirely separated.

**ALABAMA**

**WHMA-AM-FM Anniston**—Licensed to Anniston Bcstg. Co. Harry M. Ayers, principal owner of *Anniston Star*, is the majority stockholder.

**WBCA Bay Minette**—Licensed to Faulkner Radio, Inc. James H. Faulkner, President, 100% owner of *Baldwin Times Weekly*.

**WAPI-AM-FM-TV Birmingham**—Licensed to Newhouse Broadcasting Corp., same ownership as Birmingham News Co. (*Birmingham News-S. I. Newhouse*). Same company owns *Huntsville (Ala.) Times*. See WSYR Syracuse, N. Y., for Newhouse holdings.

**WAAX Gadsden**—Licensed to Etowah Broadcasting Inc. Charles Smithgall, controlling stockholder, is president-publisher of *Gainesville (Ga.) Times (WGGA)*. See also WRGA Rome, Ga.

**WGYV Greenville**—Licensed to Greenville Broadcasting Co. J. F. and N. F. McGowin, 15% and 75% owners, are stockholders of the *Mobile Press-Register Inc.* See also WKRG Mobile.

**WRLD Lanett**—Licensed to Valley Broadcasting Co. 40% owned by J. C. Henderson, publisher of semi-weekly *Alexander City Outlook* and weekly *Goodwater (Ala.) Enterprise-Chronicle*.

**WKRG-AM-FM-TV Mobile**—Licensed to WKRG-TV Inc., 50% owned by *Mobile Press-Register Inc. (Mobile Register and Press)*. See also WGYV Greenville, Ala.

**WMFC Monroeville**—Licensed to Monroe Broadcasting Co., Inc. William M. Stewart, principal stockholder, is publisher of weekly *Monroe Journal and South Alabamian*.

**WART Moulton**—Licensed to Lawrence County Broadcasting Co., 50% owned by

Arthur E. Slaton, publisher weekly *Moulton Advertiser*.

**ARIZONA**

**KPHO-AM-TV Phoenix**—Licensed to Meredith Broadcasting Co., owned by Meredith Publishing Co., publisher of *Better Homes & Gardens and Successful Farming*. See also WHEN Syracuse, N. Y., WOW Omaha, Neb. and KCMO Kansas City, Mo.

**KVOA-TV Tucson**—Licensed to Alvarado Television Co., owned by Steinman Stations (see WGAL Lancaster, Pa.).

**ARKANSAS**

**KBRI Brinkley**—Licensed to Tri-County Broadcasting Co., owned by Mason W. Clifton, owner of weekly *Brinkley Argus*.

**KCAB Dardanelle**—Licensed to Central Arkansas Broadcasting Inc., 20% owned by W. Lyle Sturtevant, editor and publisher of weekly *Dardanelle Post-Dispatch*.

## NEWSPAPER OWNERSHIP

**KFSA-AM-TV** Fort Smith—Licensed to Fort Smith Broadcasting Co., subsidiary of Southwestern Publishing Co., publisher of *Fort Smith Times Record* and *Southwest American*. Donald W. Reynolds, owner, also publishes *Bartlesville Examiner* and *Enterprise*, *Okmulgee Times* (KOKL) all Oklahoma; *Las Vegas* (Nev.) *Review Journal* (KORK and KORK-TV), *Ely* (Nev.) *Times*, *Blackwell* (Okla.) *Journal-Tribune*, *Chickasha* (Okla.) *Express*, *Rogers* (Ark.) *News*, *Natchez* (Miss.) *Times*, *Guthrie* (Okla.) *Leader* and *Fallon* (Nev.) *Standard* and *Eagle*. See also KBRS Springdale and KFOY-TV Hot Springs, both Ark.; KOKL Okmulgee, Okla.; KOLO-AM-TV Reno, KORK-KLRJ-TV Las Vegas, both Nev.; and KGNS-AM-TV Laredo, Tex.

**KXAR Hope**—Licensed to the Hope Broadcasting Co. A. H. Washburn, principal owner, is editor and publisher of *Hope Star*. The newspaper is operated independently of KXAR.

**KFOY-TV** Hot Springs—Licensed to Southwestern Operating Co., owned by Donald W. Reynolds (see KFSA Fort Smith, Ark.).

**KTHV (TV)** Little Rock—Licensed to Arkansas Television Co., 42% owned by Radio Broadcasting Inc. and 32% owned by Arkansas Democrat Co. (*Arkansas Democrat*). Arkansas Democrat Co. is 10% owned by K. A. Engel and 16% by C. E. Lowry. Principal owners of KTHS identified with Times Pub. Co., publisher of *Shreveport* (La.) *Times* (KWKH Shreveport). See also KWKH Shreveport, La.

**KBR3 Springdale**—Licensed to N. W. Arkansas Bestg. & TV Co., subsidiary of Southwestern Publishing Co. President is Donald W. Reynolds (see KFSA Ft. Smith).

### CALIFORNIA

**KBLA Burbank**—Licensed to Radio Station KBLA, 80% owned by George E. Cameron Jr., who is 85% owner of *Palm Springs* (Calif.) *Desert Sun*. See also KDES Palm Springs, Calif.

**KFRE-AM-FM-TV** Fresno—Licensed to Triangle Publications Inc. See WFIL Philadelphia, Pa.

**KMJ-AM-FM-TV** Fresno—Licensed to McClatchy Newspapers. (See KBEE Modesto.)

**KBEE-AM-FM Modesto**—Licensed to McClatchy Newspapers; same ownership as *Sacramento Bee*, *Fresno Bee*, *Modesto Bee*. See also KMI-AM-FM-TV Fresno, KFBK-AM-FM Sacramento, both California, and KOH Reno, Nevada.

**KTVU (TV)** Oakland—Licensed to San Francisco-Oakland Television Inc., owned by Miami Valley Broadcasting Corp. (James M. Cox Jr. group). See WHIO Dayton, Ohio.

**KDES Palm Springs**—Licensed to KDES, Inc. George E. Cameron, president and sole owner; 85% owner of *Palm Springs Desert Sun*. See also KBLA Burbank, Calif.

**KPRL Paso Robles**—Licensed to KPRL Inc. President Arthur C. Youngberg Jr. is owner of *Paso Robles Press*.

**KRCR-TV** Redding—Licensed to Sacramento Valley TV Inc., owned 27% by Redwood Broadcasting Co. and 13.5% by Southern Oregon Broadcasting Co. Southern Oregon is 50% owned by Redwood Broadcasting and 50% by the estate of Amos E. Voorhies, publisher of *Grants Pass* (Ore.) *Courier*. See also KAGI and KGPO (FM) Grants Pass, KBES-TV Medford, KOTI-TV Klamath Falls, KPIC (TV) Roseburg, all Oregon.

**KFBK-AM-FM** Sacramento—Licensed to McClatchy Newspapers. (See KBEE Modesto.)

**KXTV (TV)** Sacramento—Licensed to Great Western Broadcasting Corp. See WISH Indianapolis.

**KCHU (TV)** San Bernardino—Licensed to Sun Co. of San Bernardino (*San Bernardino Daily Sun* and *Evening Telegram*).

**KOGO-AM-FM-TV** San Diego—Licensed to Time-Life Broadcast Inc. See KLZ Denver, Colo.

**KRON-FM-TV** San Francisco—Licensed to Chronicle Publishing Co., publisher of *San Francisco Chronicle*.

**KTM San Rafael**—Licensed to Marin Broadcasting Co.; 37.5% owned by Roy A. Brown and wife who own *San Rafael Independent Journal*.

**KTMS Santa Barbara**—Licensed to News-Press Publishing Co., publisher of *Santa Barbara News-Press*.

**KSCO-AM-FM** Santa Cruz—Licensed to Radio Santa Cruz; Fred D. McPherson Jr. publisher of *Santa Cruz Sentinel*, is a partner.

**KSRO Santa Rosa**—Licensed to Finley Broadcasting Co. Ruth W. Finley, president, is affiliated with *Santa Rosa Press-Democrat*. Operated independently of newspaper.

### COLORADO

**KLZ-AM-TV** Denver—Licensed to Time-Life Broadcast Inc., subsidiary of Time Inc., publisher of *Time*, *Life*, *Fortune* and *Sports Illustrated*. See also WFEM Indianapolis, Ind., WOOD Grand Rapids, Mich., WTCN Minneapolis and KOGO San Diego, Calif.

**KTVS (TV)** Sterling—Licensed to Frontier Broadcasting Co. (See KFBC Cheyenne, Wyo.).

### CONNECTICUT

**WNHC-AM-FM-TV** New Haven—Licensed to Triangle Publications Inc. (*Philadelphia Inquirer*). See WFIL Philadelphia, Pa.

**WTSC-AM-FM** Stamford—Licensed to Western Connecticut Broadcasting Co. Kingsley Gillespie, publisher of *Stamford Advocate*, is president.

### DELAWARE

**WDEL-AM-FM** Wilmington—Licensed to Delmarva Broadcasting Inc., same ownership as *Lancaster* (Pa.) *Intelligencer-Journal* and *New Era* (WGAL). Stations operated independently. See WGAL Lancaster, Pa.

### DISTRICT OF COLUMBIA

**WMAL-AM-FM-TV** Washington—Licensed to Evening Star Broadcasting Co. Inc. same ownership as *Washington Evening Star*. See also WSV4 Harrisonburg, Va.

**WTOP-AM-FM-TV** Washington—Licensed to Washington Post Co. (*Washington Post*, *Newsweek Magazine* and *Art News and Portfolio*). See also WJXT (TV) Jacksonville, Fla.

### FLORIDA

**WESH-TV** Daytona Beach—Licensed to Telred Inc., owned by Perry Publications, Inc. (John H. Perry Jr. interests). Perry newspapers are *Palm Beach Post-Times*, *Pensacola News-Journal*, *Deland Sun-News*, *Ocala Star Banner*, *Panama City News-Herald*, *Leesburg Daily Commercial*, *Palatka Daily News*, *Melbourne Daily Times*, *Jackson County Floridian*, *DeRay Beach News-Journal*, *Palm Beach Daily News*, *Playground Daily News*, 47½% of *Daytona Beach Journal* and *News* (WNDB) and various weekly newspapers in Florida. Perry interests also own *All Florida Tv Week Magazine* (Sunday newspaper supplement).

**WNDB-AM-FM** Daytona Beach—Licensed to the *News-Journal* Corp., publisher of *Daytona Beach Journal* and *News* (40% owned by Perry interests). See WESH-TV Daytona Beach, Fla.

**WROD** Daytona Beach—Licensed to Radio of Daytona Inc., 100% owned by Frank J. Russell Jr., publisher of the *Marquette Mining Journal*. See WDMJ Marquette, Mich.

**WFLM (FM)** Fort Lauderdale—Licensed to The Findlay Publishing Co. *Findlay* (Ohio) *Republican Courier*. See also WFIN Findlay, Ohio and WCSI Columbus, Ind.

**WJXT (TV)** Jacksonville—Licensed to Washington Post Co., publisher of *Washington* (D. C.) *Post* and *Newsweek Magazine*. See WTOP Washington, D. C.

**WPDQ** Jacksonville—Licensed to WPDQ Inc., owned by Brush-Moore Newspapers Inc. (see WHBC Canton, Ohio).

**WIOD-AM-FM** Miami—Licensed to Miami Valley Broadcasting Corp. Associated in ownership with *Miami News* (Cox). See WHIO Dayton, Ohio for other Cox newspapers.

**WJHG-TV** Panama City—Licensed to Herald Publishing Co. (*Albany* [Ga.] *Herald*). See also WALB Albany, Ga.

**WFLA-AM-FM-TV** Tampa—Licensed to Tribune Co. (*Tampa Tribune* and *Times*). D. Tennant Bryan family holds approximately 50% interest in *Richmond Times Dispatch* and *News-Leader* (WRNL-AM-FM Richmond).

**WTVT (TV)** Tampa—Licensed to WKY Television System Inc. Same ownership as *Oklahoma City Oklahoman* and *Times Farmer Stockman* (WKY-AM-TV).

**WPTV (TV)** West Palm Beach—Licensed to Scripps-Howard Broadcasting Co. (See WEWS [TV] Cleveland, Ohio).

### GEORGIA

**WALB-TV** Albany—Licensed to Herald Publishing Co. (*Albany Herald*). See also WJHG-TV Panama City, Fla.

**WSB-AM-FM-TV** Atlanta—Licensed to Atlanta Newspapers Inc., publisher of *Atlanta Journal* and *Constitution*. Same interests (James M. Cox) publish *Dayton* (Ohio) *News* and *Journal-Herald* (WHIO), *Miami News* (WIOD), *Springfield* (Ohio) *News* and *Sun*. See also WSOC Charlotte, N. C., and KTVU (TV) Oakland, Calif.

**WLBB** Carrollton—Licensed to Faulkner Radio, Inc. Owner James H. Faulkner is 100% owner of weekly *Baldwin Times*.

**WBHF** Cartersville—Licensed to W. R. Frier, owner of weekly *Bartow Herald*.

**WRBL-AM-FM-TV** Columbus—Licensed to Columbus Broadcasting Co., 51% owned by R. W. Page Corp. (*Columbus Enquirer* and *Ledger* and *Bradenton* [Fla.] *Herald*).

**WGGA** Gainesville—Licensed to Southern Broadcasting Co. Charles Smithgall, publisher *Gainesville Daily Times*, is chmn of the board and majority stockholder. See also WRGA Rome, Ga., and WAAX Gadsden, Ala.

**WKLY** Hartwell—Licensed to WKLY Broadcasting Co. Same ownership as weekly *Hartwell Sun*.

**WMAZ-AM-FM-TV** Macon—Licensed to Southeastern Broadcasting Corp., 49.8% owned by Greenville (S.C.) *News-Piedmont* Co. See WFBC Greenville, S. C.

**WNEX-AM-FM** Macon—Licensed to Macon Broadcasting Co.; 16% held by the *Telegraph Publishing Co.*, publisher of *Macon Telegraph* and *News*.

**WRGA** Rome—Licensed to Rome Bestg. Corp. Controlling stockholder Charles Smithgall, owner of *Gainesville* (Ga.) *Daily Times*. See also WGGA Gainesville, Ga. and WAAX Gadsden, Ala.

**WSFT** Thomaston—Licensed to the Thomaston Broadcasting Co. J. B. Hardy, S. J. Carswell co-owners, weekly *Thomaston Times* and *Free Press*, own 40% of station.

**WVOP** Vidalia—Licensed to Vidalia Broadcasting Co. R. E. Ledford, 50% owner, is publisher of weekly *Spartan News* and *Vidalia Advance*.

### HAWAII

**KALU (TV)** Hilo—Licensed to Radio Honolulu Inc., 50% owned by *Honolulu Advertiser*. (See also KONA [TV] Honolulu and KALA-TV Wailuku).

**KHBC-AM-TV** Hilo—Licensed to Hawaiian Broadcasting System Ltd. See KGMB Honolulu.

**KGMB-AM-TV** Honolulu—Licensed to Honolulu Star Bulletin, Inc. See also KHBC Hilo and KMAU-TV Wailuku, Hawaii.

**KGU** Honolulu—Licensed to Advertiser Publishing Co. Ltd., publisher of *Honolulu Advertiser*. See also KONA (TV) Honolulu.

**KONA (TV)** Honolulu—Licensed to Radio Honolulu Ltd., 50% owned by *Honolulu Advertiser*. See also KGU Honolulu, KALU Hilo and KALA Wailuku.

**KTOH** Lihue—Licensed to Garden Island Publishing Co. Ltd., publisher of *Garden Island* (weekly).

**KALA-TV** Wailuku—Licensed to Radio Honolulu Inc., 50% owned by *Honolulu Advertiser*. (See also KONA-TV Honolulu and KALU-TV Hilo).

**KMAU-TV** Wailuku—Licensed to Hawaiian Broadcasting System Ltd. (see KGMB Honolulu).

**KMVI-AM-TV** Wailuku—Licensed to Mau Publishing Co., Ltd., publisher of *Mau News*.

### IDAHO

**KGEM** Boise—Licensed to Gem State Broadcasting Corp., owned by A. L. Glassmann interests (see KUTV (TV) Salt Lake City, Utah).

**KBAR** Burley—Licensed to Mini-Cassia Broadcasting Inc., 80% owned by Dean S. and Kathryn C. Leshner, owners of *Merced* (Calif.) *Sun-Star*.

**KVNI** Coeur d'Alene—Licensed to Lake City Printing Co., jointly owned by Duane E. Hagadone and Scripps League Newspapers Inc. Mr. Hagadone is president of *Coeur d'Alene Press*. Scripps League Newspapers are *Flaastaff* (Ariz.) *Arizona Sun*; *Hanford Sentinel*, *Napa Register*, *Santa Maria Times*, all California; *Caldwell News-Tribune*, *Coeur d'Alene Press*, *Nampa Free Press*, *Pocatello Idaho State Journal*, all Idaho; *Bozeman Chronicle*, *Kalispell Daily Inter Lake*, both Montana; *Klamath Falls Herald & News*, Oregon



*City Enterprise-Courier, Roseburg News-Review, The Dalles Chronicle*, all Oregon; *Logan Herald Journal, Provo Herald*, both Utah; *Casper (Wyo.) Star and Tribune-Herald*. See also KRNR Roseburg, Ore.  
**KIFI-AM-TV** Idaho Falls—Licensed to Eastern Idaho Bestg. & TV Co., 90% owned by J. Robb Brady Trust Co., owner of Idaho Falls Post-Register.  
**KMVT (TV)** Twin Falls—Licensed to KLIX Corp., owned by A. L. Glassmann interests. See KUTV (TV) Salt Lake City, Utah.

**ILLINOIS**

**WBBC-AM-FM** Bloomington—Licensed to Bloomington Broadcasting Corp., 50% owned by Daily Pantagraph Co. (Bloomington Pantagraph). See WHBF-AM-FM-TV Rock Island and WROK-AM-FM Rockford.  
**WBYS** Canton—Licensed to Fulton County Broadcasting Co., 31.9% owned by H. E. Winsor, president-publisher Canton, Ledger and Booneville (Mo.) News-Advertiser.  
**WCIA (TV)** Champaign—Licensed to Midwest Television Inc. Stockholders Helen M. Stevick and Marajen Stevick Dyess Chirigo each 10%, own Champaign News-Gazette (WDWS); Lindsay-Schaub Newspapers Inc. (WSOY Decatur, Ill.), 20%. See also WMBD Peoria, Ill.  
**WDWS-AM-FM** Champaign—Licensed to The Champaign News-Gazette Inc., publisher of Champaign News-Gazette.  
**WAAF** Chicago—Licensed to Corn Belt Publishers Inc. (Drivers Journal division).  
**WGN-AM-TV** Chicago—Licensed to WGN Inc. same ownership as Chicago Tribune, New York News (WPX [TV]) Fort Lauderdale News and Pompano Beach Sun-Sentinel, both Fla. See also KDAL Duluth, Minn.  
**WDAN** Danville—Licensed to Northwestern Publishing Co. (Danville Commercial News-Gannett). For other Gannett newspapers, see WHEC Rochester, N. Y.  
**WSOY-AM-FM** Decatur—Licensed to Illinois Broadcasting Co., same ownership as Lindsay-Schaub Newspapers Inc., publisher of Decatur Herald and Review, Champaign-Urbana (Ill.) Evening Courier, St. Clair and Madison Counties Journal (E. St. Louis) and Carbonado-Herrin-Murphusboro Southern Illinoisian, and owner of WVLN and WSEI (FM) Olney, and of WMBD-AM-FM-TV Peoria, Ill.  
**WCRA-AM-FM** Effingham—Licensed to the Effingham Bestg. Co. Ownership (Joseph E. McNaughton and family) identified with Effingham News and Pekin Times, both Ill. See also WRMN Elgin and WKEI Kewanee, Ill.  
**WRMN** Elgin—Licensed to Elgin Bestg. Co. Same ownership as WCRA Effingham, Ill. (See above).  
**WGIL** Galesburg—Licensed to Galesburg Broadcasting Co., controlled by Galesburg Printing & Publishing Co., publisher of Galesburg Register-Mail.  
**WLDS-AM-FM** Jacksonville—Licensed to Jacksonville Radio & Television Bestg. Corp., 100% owned by Jacksonville Journal and Courier Co., publisher of Jacksonville Journal and Courier.  
**WKAN** Kankakee—Licensed to WKAN Radio Inc., owned by Kankakee Daily Journal Co., publisher, Kankakee Daily Journal. See WRRR Rockford, WQUA Moline and WIRL Peoria, all Illinois.  
**WKEI** Kewanee—Licensed to the Kewanee Bestg. Co. Principal stockholders, Joseph E. McNaughton, J. Richard Sutter and George Walker. Mr. McNaughton and family control Effingham News and Pekin Times, both Ill.; Yuma (Arizona) Sun and Fairfield (Calif.) Daily News. See also WCRA Effingham and WRMN Elgin, both Ill.  
**WLPO** La Salle—Licensed to La Salle County Broadcasting Corp., 100% owned by Peter Miller, publisher of La Salle News-Tribune. See also KAWA-Waco-Martin, Tex.  
**WKAI** Macomb—Licensed to WKAI Broadcasting Co., 100% owned by William H. Rudolph, publisher of Macomb Journal.  
**WQUA** Moline—Licensed to Radio Moline Inc., owned by Kankakee (Ill.) Journal. See also WKAN Kankakee, WRRR Rockford and WIRL Peoria, all Illinois.  
**WVLN-WSEI (FM)** Olney—Licensed to Illinois Broadcasting Co., owned by Lindsay-Schaub Newspapers Inc. (see WSOY Decatur, Ill.).  
**WIRL** Peoria—Licensed to 1290 Radio Corp., owned by Kankakee (Ill.) Journal. See WKAN Kankakee.  
**WMBD-AM-FM-TV** Peoria—Licensed to Midwest Television Inc. (same ownership as WCIA [TV] Champaign, Ill.).  
**WGEM-AM-FM-TV** Quincy—Licensed to Quincy Bestg Co., 92% owned by Quincy Herald Whig.  
**WTAD-AM-FM, KHQA-TV** Quincy (Hannibal, Mo.)—Licensed to Lee Broadcasting

Inc.: 20% owned by Lee Enterprises Inc. and 51% owned by Lee Radio Inc. For other Lee holdings, see KGLO Mason City, Iowa.  
**WREX-TV** Rockford—Licensed to WREX-TV Inc., 100% owned by Gannett newspapers, Gannett Co. (See WHEC Rochester, N. Y.).  
**WROK-AM-FM** Rockford—Licensed to WROK Inc. See WJBC-AM-FM above.  
**WRRR** Rockford—Licensed to Radio Rockford, Inc., owned by Kankakee Daily Journal Co. (see WKAN Kankakee, Ill.).  
**WHBF-AM-FM-TV** Rock Island—Licensed to Rock Island Broadcasting Co., 75% owned by J. W. Potter Co. (Rock Island Argus), principals of which are also principal stockholders of KBUN Bemidji, Minn. Leslie Johnson, 25% owner, owns 50% of WJBC Bloomington, Ill. Also see WROK-AM-FM Rockford.  
**WKRS** Waukegan—Licensed to News-Sun Broadcasting Corp. Same stockholders own Waukegan News-Sun and WZIP Cincinnati.  
**WFRX** West Frankfort—Licensed to Pyramid Radio Broadcasting & Television Co., 25% owned by Paducah Newspapers Inc. (Paducah [Ky.] Sun-Democrat). See also WPSD-TV Paducah, Ky.

**INDIANA**

**WCSI-AM-FM** Columbus—Licensed to White River Broadcasting Co., 100% owned by Findlay Publishing Co. (Findlay [Ohio]; Republican Courier). See also WFIN Findlay, Ohio and WFLM (FM) Fort Lauderdale, Fla.  
**WCNB-AM-FM** Connersville—Licensed to News Examiner Co., publisher of Connersville News-Examiner.  
**WTRC-AM-FM** Elkhart-South Bend—Licensed to Truth Publishing Co. (Elkhart Truth and Mishawaka Times). See also WSJT-TV South Bend and WKJG Fort Wayne, Ind.  
**WANE-AM-TV** Fort Wayne—Licensed to Indiana Broadcasting Corp. See WISH-TV Indianapolis, Ind.  
**WGL** Fort Wayne—Licensed to News-Sentinel Broadcasting Co., which is owned by News Publishing Co. (Fort Wayne News-Sentinel).  
**WKJG-AM-TV** Fort Wayne—Licensed to WKJG Inc., 60% owned by Truth Publishing Co. (Elkhart Truth and Mishawaka Times). See WTRC-AM-FM Elkhart, Ind.  
**WFBM-AM-TV** Indianapolis—Licensed to Time-Life Broadcast Inc., owned by Time Inc. (Time, Life, Fortune, Sports Illustrated, House & Home, Architectural Forum). See also KLZ Denver, Colo.; WOOD Grand Rapids, Mich.; WTCN Minneapolis, Minn., and KOGO-AM-FM-TV, San Diego.  
**WISH-TV** Indianapolis—Licensed to Indiana Broadcasting Corp., 99.2% owned by Corinthian Broadcasting Corp. (J. H. Whitney). Indiana Broadcasting also owns WANE-AM-TV Fort Wayne, Ind. Corinthian also owns 86% of KOTV (TV) Tulsa, Okla.; 84.6% of KHOU-TV Houston, Tex. John Hay Whitney controls New York Herald Tribune and Parade Magazine newspaper supplement. See also WVIP Mt. Kisco, N. Y.  
**WIOU** Kokomo—Licensed to Booth Broadcasting Co. See WJLB Detroit, Mich.  
**WMRI-AM-FM** Marion—Licensed to WMRI Inc., principals having interests in Lansing (Mich.) State Journal, Battle Creek (Mich.) Enquirer & News, Lafayette (Ind.) Journal & Courier, Marion (Ind.) Chronicle-Tribune.  
**WCTW-AM-FM** New Castle—Licensed to WCTW Inc. Same ownership as New Castle Courier-Times.  
**WJVA** South Bend—Licensed to Booth Radio & TV Stations Inc. See WJLB Detroit, Mich.  
**WSBT-AM-FM-TV** South Bend—Licensed to South Bend Tribune.  
**WSJV-TV** South Bend-Elkhart—Licensed to Truth Publishing Co. (Elkhart Truth and Mishawaka Times). See WTRC Elkhart, Ind.  
**WRSW-AM-FM** Warsaw—Licensed to Reub Williams & Sons Inc., publisher of Warsaw Times-Union.  
**WAMW** WFML (FM) Washington—Licensed to Washington Radio Inc., 61% owned by Mrs. Paul R. Bausman, owner of Washington Herald.

**IOWA**

**KWBG** Boone—Licensed to Boone Broadcasting Co. Stockholders Harold A. and Mary Garvey control Boone News-Republican.  
**KCRG-AM-TV** Cedar Rapids—Licensed to Cedar Rapids Television Co., owned by Cedar Rapids Gazette.  
**KRNT-AM-TV** Des Moines—Licensed to Cowles Broadcasting Co. Members of

Cowles family have majority interest in Minneapolis Star & Tribune Co. Minneapolis Star & Tribune Co. owns 47% of WCCO-AM-TV Minneapolis and 80% of KTVH (TV) Hutchinson, Kan. Cowles newspapers are Des Moines Register and Tribune, Minneapolis Star and Tribune Spokane (Wash.) Spokesman-Review; San Juan Star and Gainsville Sun and Lakeland Ledger, both Florida. Cowles family also controls Look and Family Circle magazines. Gardner Cowles is principal owner of Fort Pierce (Fla.) News-Tribune.  
**KDTH** Dubuque—Licensed to Dubuque Telegraph-Herald.  
**KFJB** Marshalltown—Licensed to Marshall Electric Co., owned by the Marshalltown Times Republican.  
**KGLO-AM-TV** Mason City—Licensed to Lee Radio Inc. Majority of Lee Radio stockholders are also stockholders in Lee Enterprises Inc., which owns Mason City Globe-Gazette, Hannibal (Mo.) Courier-Post, La Crosse (Wis.) Tribune, Davenport (Iowa) Democrat and Times, Ottumwa (Iowa) Courier, Muscatine (Iowa) Journal, Madison (Wis.) State Journal, Kewanee (Ill.) Star-Courier, Lincoln (Neb.) Star. See also WTAD-AM-FM, KHQA-TV Quincy, Ill.-Hannibal, Mo.; KEYC-TV Mankato, Minn.; WIBA Madison, Wis.; WKBT-TV La Crosse, Wis., and KFAB Omaha, Neb.  
**KSCJ** Sioux City—Licensed to Perkins Brothers Co. Interlocking ownership through individual stockholders in Sioux City Journal and Journal-Tribune. See also KTIV (TV) Sioux City, Iowa.  
**KTIV (TV)** Sioux City—Licensed to KTIV Television Co., owned 50% by Perkins Brothers Co. Interlocking ownership through individual stockholders in Sioux City Journal and Journal-Tribune. See also KSCJ Sioux City.  
**KTRI** Sioux City—Licensed to Sioux City Broadcasting Co., owned by John C., Eugene F., Fred T. and Lennon Kelly, who also have minority interest in Sioux City Journal and Journal-Tribune.

**KANSAS**

**KSOK** Arkansas City—Licensed to KSOK Bestg. Co., owned by Stauffer Publications Inc. (see WIBW Topeka, Kan.).  
**KGGF** Coffeyville—Licensed to Midwest Broadcasting Co. Same majority ownership as Coffeyville Journal. See KHAS, Hastings, Neb.  
**KGNO** Dodge City—Licensed to Dodge City Broadcasting Co. Inc. President J. S. Denious Jr. and other stockholders also own Dodge City Globe.  
**KIUL** Garden City—Licensed to KIUL Inc. owned by John P. and estate of Sidney Harris, owners of Garden City Telegram, Hutchinson News-Herald, Ottawa Herald, Chanute Tribune, Salina Journal, Olathe News, all Kansas, and Burlington (Iowa) Hawkeye-Gazette.  
**KVGB** Great Bend—Licensed to KVGB Inc., 46% owned by Will L. and Russell T. Townsley, owners of Great Bend Tribune and Russell (Kan.) News.  
**KTVH (TV)** Hutchinson—Licensed to Wichita-Hutchinson Co., 93% owned by Minneapolis Star & Tribune Co. See KRNT Des Moines, Iowa.  
**KMAN** Manhattan—Licensed to Manhattan Broadcasting Co. Controlled by Fred A. and Richard M. Seaton. See KHAS Hastings, Neb.  
**KNEX** McPherson—Licensed to K. R. Krehbiel, publisher of McPherson Sentinel.  
**KOAM-TV** Pittsburg—Licensed to Mid-Continent Telecasting Inc., 62% owned by KOAM and 33% by Joplin (Mo.) Globe and News-Herald.  
**KSEK** Pittsburg—Licensed to the KSEK Broadcasting Co., owned by Stauffer Publications (see WIBW Topeka, Kan.).  
**WIBW-AM-FM-TV** Topeka—Licensed to Topeka Bestg. Assn., owned by Stauffer Publications Inc., publisher of Topeka State Journal and Capital, Kansas City Kansan, Arkansas City Traveler, Pittsburg Headlight and Sun, Newton Kansan, all Kan.; Shawnee (Okla.) News and Star; Grand Island Independent, and York News-Times, both Neb.; Maryville Forum, Nevada Mail, Independence Examiner, all Mo. See also KSEK Pittsburg, and KSOK Arkansas City, both Kan., and KGGF Shawnee, Okla.

**KENTUCKY**

**WKCT** Bowling Green—Licensed to Daily News Broadcasting Co., controlled by owners of Park City News.  
**WMTA** Central City—Licensed to Central City-Greenville Broadcasting Co., owned by L. L. and A. E. Stone and R. G. Utley,

## NEWSPAPER OWNERSHIP

owner of weekly *Central City Messenger & Times-Argus*.  
**WCIT** Corbin—Licensed to Corbin Times-Tribune Inc., Publisher Corbin Tribune and Times and 50% owner of Harlan (Ky.) Enterprise.  
**WFKN** Franklin—Licensed to The Franklin Favorite-WFKN Inc. (weekly Franklin Favorite).  
**WFUL** Fulton—Licensed to Ken-Tenn Broadcasting Corp. Robert Paul Westpheling Jr. and wife own station, publish weekly *Fulton News*.  
**WHAS-AM-TV** Louisville—Licensed to WHAS Inc., same ownership as Louisville Courier-Journal and Times.  
**WKLO** and **WEZI** (TV) Louisville—Licensed to Mid-America Broadcasting Corp., owned by Charles Sawyer, publisher of Lancaster (Ohio) Eagle-Gazette. See WCOL Columbus, Ohio.  
**WMIK** Middleboro—Licensed to Cumberland Gap Broadcasting Co. Same stockholders also own stock in Middleboro News.  
**WOMI-AM-FM** Owensboro—Licensed to Owensboro Broadcasting Co., 60% of stock owned by principal stockholders of Owensboro Publishing Co., publisher of Owensboro Messenger and Inquirer.  
**WPSD-TV** Paducah—Licensed to Paducah Newspapers Inc. (*Paducah Sun-Democrat*). See also WFRX West Frankfort, Ill.  
**WLSI** Pikeville—Licensed to Cumberland Pub. Co., publisher of weekly *Pike County News*.

### LOUISIANA

**WBRZ** (TV) Baton Rouge—Licensed to Louisiana Television Bctgs. Co., 98% owned by Baton Rouge Broadcasting Co. (WJBO and WBRJ [FM]) which has same ownership as Baton Rouge Advocate and State-Times.  
**WJBO-AM-FM** Baton Rouge—Licensed to Baton Rouge Broadcasting Co. Inc.; same ownership as Baton Rouge Advocate and State-Times.  
**KCKW** Jena—Licensed to LaSalle Broadcasters. A. H. and T. L. Colvin, 50% owners, own weekly *Jackson* (La.) Independent. See also KTOC Jonesboro and KWLA Many, both Louisiana.  
**KTOC** Jonesboro—Licensed to Jackson Parish Broadcasters. Owners Ansley and Theodore Colvin publish weekly *Jackson Independent*. See also KCKW Jena and KWLA Many, both Louisiana.  
**KWLA** Many—Licensed to Many Broadcasting Co. A. H. and T. L. Colvin, 50% owners, own weekly *Jackson* (La.) Independent. See also KTOC Jonesboro and KCKW Jena, both Louisiana.  
**KSLA-TV** Shreveport—Licensed to KSLA-TV Inc. 55% owned by Journal Publishing Co. (*Shreveport Journal*).  
**KWKH-AM-FM** Shreveport—Licensed to International Broadcasting Corp.; 100% of stock owned by Times Publishing Co. Ltd., publisher of *Shreveport Times*; same ownership as Monroe (La.) World and News-Star.

### MAINE

**WGAN-AM-TV** Portland—Licensed to Guy Gannett Broadcasting Services, owned by Guy Gannett Publishing Co., publisher of *Portland Press Herald* and *Express*, *Augusta Kenebec Journal* and *Waterville Sentinel*.  
**WEGP** Presque Isle—Licensed to Presque Isle Radio Co., 98% owned by Edward G. Perrier, publisher of weekly *Presque Isle Star-Herald* and weekly *Limestone* (Maine) Leader.

### MARYLAND

**WBAL-AM-FM-TV** Baltimore—Licensed to The Hearst Corp. Hearst newspapers are *Baltimore News-Post* and *Sunday American*, Albany (N.Y.) *Times-Union* and Knickerbocker Press, Boston *Record-American* and *Sunday Advertiser*, Los Angeles *Herald-Examiner*, New York *Journal-American*, San Antonio *Light*, San Francisco *Examiner* and *News-Call Bulletin*, Seattle *Post-Intelligencer*, and *Puck*—The Comic Weekly (newspaper supplement). Hearst magazines are *Cosmopolitan*, *Good Housekeeping*, *Harper's Bazaar*, *Town & Country*, *House Beautiful*, *Bride & Home*, *Motor*, *Motor Boating*, *Sports Afield*, *Popular Mechanics*, *Science Digest*, *American Druggist*. Hearst also owns Avon Pocket books and the following British publications: *Good Housekeeping*, *Harper's Bazaar*, *Vanity Fair*, *She*, *House Beautiful* and *The Connoisseur*. See also WISN-AM-FM-TV Milwaukee, Wis., WYRT and WTAE (TV) Pittsburgh, Pa.  
**WMAR-TV** Baltimore—Licensed to The A. S.

Abell Co., publisher of *Baltimore Sunpapers*. See also WBOC Salisbury.  
**WBOC-AM-TV** Salisbury—Licensed to WBOC Inc., is wholly owned by The A. S. Abell Co. (*Baltimore Sunpapers*). See also WMAR-TV Baltimore, Md.

### MASSACHUSETTS

**WHDH-AM-FM-TV** Boston—Licensed to WHDH Inc. owned by Boston Herald-Traveler Corp., publisher *Boston Herald and Traveler*.  
**WBET-AM-FM** Brockton—Licensed to Enterprise Pub. Co. (*Brockton Enterprise & Times*).  
**WSAR** Fall River—Licensed to K & M Publishing Co., publisher of *Fall River Herald News* and *Schenectady* (N.Y.) *Union-Star*.  
**WNBH-AM-FM** New Bedford—Licensed to E. Anthony & Sons Inc., publisher of *New Bedford Standard Times* and *Hyanis* (Mass.) *Cape Cod Standard-Times*.  
**WTEV** (TV) New Bedford—Licensed to WTEV Television, Inc. WTEV Television, Inc. is 55% owned by E. Anthony & Sons Inc. See WNBH-AM-FM New Bedford.  
**WMNB** North Adams—Licensed to Northern Berkshire Broadcasting Inc. Interlocking ownership with North Adams Transcript.  
**WESO** Southbridge—Licensed to WESO Broadcasting Corp. Owners Joe Rosenmiller and Peter Bordes also own 80% of Sentinel Publishing Co. (see WCTC New Brunswick, N. H.).  
**WHYN-AM-FM-TV** Springfield-Holyoke—Licensed to Hampden-Hampshire Corp., 50% owned by same interests as *Holyoke Transcript-Telegram* and *Northampton* (Mass.) *Hampshire Gazette* and 50% by employee pension funds, *Springfield Republican*, *News* and *Union*.  
**WOCB-AM-FM** West Yarmouth—Licensed to E. Anthony & Son Inc. See WNBH New Bedford.  
**WTAG-AM-FM** Worcester—Licensed to WTAG Inc., affiliated with Worcester Telegram Publishing Co. Inc., publisher of *Worcester Telegram* and *Gazette*.

### MICHIGAN

**WALM** Albion—Licensed to Triad TV Corp. Jack C. Bedient, vice pres. 4.4% stockholder is owner of *Albion Recorder*.  
**WHFB-AM-FM** Benton Harbor-St. Joseph—Licensed to Palladium Pub. Co., publisher of *Benton Harbor News-Palladium*, St. Joseph (Mich.) *Herald-Press*.  
**WJLB**, **WMZK** (FM) Detroit—Licensed to Booth Broadcasting Co. J. L. Booth, president, personally owns 4.5% Booth Newspapers Inc. (*Grand Rapids Press*, *Flint Journal*, *Muskegon Chronicle*, *Kalamazoo Gazette*, *Saginaw News*, *Bay City Times*, *Jackson Citizen-Patriot*, *Ann Arbor News*). See WTRX Flint, WSGW Saginaw, WIBM Jackson, all Mich.; WJVA South Bend and WIOU Kokomo, both Ind. and WTDQ Toledo, Ohio.  
**WWJ-AM-FM-TV** Detroit—Licensed to Evening News Association, publisher of *Detroit News*.  
**WLST** Escanaba—Licensed to Frank J. Russell Jr. (*Mining Journal*, *Marquette*, Mich.) See WDMJ Marquette, Mich.  
**WTRX** Flint—Licensed to Booth Broadcasting Co. Inc. See WJLB Detroit.  
**WOOD-AM-TV** Grand Rapids—Licensed to Time-Life Broadcast Inc., owned by Time Inc. (*Time*, *Life*, *Fortune* and *Sports Illustrated*). See also WFBM Indianapolis, Ind.; WTCN Minneapolis, Minn.; KLZ Denver, Colo.; KOGO-AM-FM-TV San Diego, Calif.  
**WMIQ** Iron Mountain—Licensed to the Iron Mountain-Kingsford Bctg. Co. President Frank J. Russell (principal owner *Marquette* [Mich.] *Mining Journal*) is publisher of *Iron Mountain News*. See also WDMJ Marquette, Mich.  
**WIBM** Jackson—Licensed to Booth Broadcasting Co. See WJLB Detroit.  
**WDMJ** Marquette—Licensed to Lake Superior Broadcasting Co., wholly owned by the Mining Journal Co. (*Marquette Mining Journal*). Frank J. Russell is principal owner and also publishes *Iron Mountain News*. Licensee also owns WMIQ Iron Mountain, and WLST Escanaba, all Michigan; WROD Daytona Beach, Fla., and WMAM Marinette, Wis.  
**WLUC-TV** Marquette—Licensed to North Central Broadcasting Co., 100% owned by M&M Broadcasting Co. (Morgan Murphy). For other Murphy interests see WISC-TV Madison, Wis.  
**WMAB** Munising—Licensed to Munising-Alger Bctg. Co. owned 1/2 each by Charles Symon and Stanley Sadak, publishers of weekly *Munising News*.  
**WNIL** Niles—Licensed to Niles Broadcasting Co., subsidiary of Star Publishing Co., publisher of *Niles Daily Star*.  
**WOAP** Owosso—Licensed to Owosso Bctg.

Co., subsidiary of Argus Press Co., publisher of *Owosso Argus Press*.  
**WTHH** Port Huron—Licensed to Times Herald Co. (*Port Huron Times Herald*).  
**WSGW** Saginaw—Licensed to Booth Broadcasting Co. See WJLB Detroit.  
**WSOO** Sault Ste. Marie—Licensed to Hia-wathaland Broadcasting Co. George A. Osborn, publisher of *Sault Ste. Marie News*, owns 30%.

### MINNESOTA

**KBUN** Bemidji—Licensed to Paul Bunyan Broadcasting Co., owned by J. W. Potter Co. interests (Rock Island Argus-WHBF-AM-FM-TV Rock Island, Ill.).  
**KDAL-AM-TV** Duluth—Licensed to KDAL Inc., owned by *Chicago Tribune*. See also WGN Chicago and WPX (TV) New York.  
**KEYC-TV** Mankato—Licensed to KEYC-Lee Tv Inc., 100% owned by Lee Radio Inc. (see KGLO Mason City, Iowa).  
**WCCO-AM-FM-TV** Minneapolis—Licensed to Midwest Radio Television Inc., 53% owned by Mid Continent Radio-Television Inc., and 47% owned by Minneapolis Star & Tribune Co. Mid Continent is 50% owned by Northwest Publications Co. (Ridder interests), and 50% by Minnesota Tribune Co. Ridder interests own St. Paul Pioneer-Press and Dispatch, Duluth News-Tribune and Herald (WDSM Superior, Wis.), *New York Journal of Commerce*, *Aberdeen* (S.D.) *American and News KSDN*, *Grand Forks* (N.D.) *Herald*, *San Jose* (Calif.) *Mercury and News*, *Long Beach* (Calif.) *Independent and Press-Telegram*, *Pasadena* (Calif.) *Star*, *News*, *Garden Grove* (Calif.) *News*, minority interest in *Seattle Times*. Minneapolis Star & Tribune Co. (Minneapolis Star and Tribune) also owns 80% of KTVH (TV) Hutchinson, Kan. Members of the Cowles family hold controlling interest in Minneapolis Star and Tribune Co. Cowles family also owns Cowles Broadcasting Co. (see KRNT Des Moines, Iowa).  
**WTCN-AM-TV** Minneapolis—Licensed to Time-Life Broadcast Inc., owned by Time Inc. (*Time*, *Life*, *Fortune* and *Sports Illustrated*). See also WFBM Indianapolis, Ind.; WOOD Grand Rapids, Mich.; KLZ Denver, Colo.; KOGO-AM-FM-TV San Diego, Calif.  
**KNUJ** New Ulm—Licensed to KNUJ Inc., affiliated with *New Ulm Journal*.  
**KFAM-AM-FM** St. Cloud—Licensed to Times Publishing Co., publisher of *St. Cloud Times*.

### MISSISSIPPI

**WROX** Clarksdale—Licensed to Mrs. Eunice T. Ines, mother of Birney Ines Jr., owner of *Columbus* (Miss.) *Commercial Dispatch*. See WCBI Columbus, Miss.  
**WCJU** Columbia—Licensed to WCJU Inc. Lester Williams, president, is editor and publisher of weekly *Columbian Progress*.  
**WCBI-AM-TV** Columbus—Licensed to Birney Ines Jr., owner of *Columbus Commercial Dispatch*. See also WELQ Tupelo; WROX Clarksdale; WNAG Grenada; WMOX Meridian, all Mississippi.  
**WDDT** Greenville—Licensed to Clearwater Broadcasting Co. (John T. Gibson and Hodding Carter Jr.), who own *Greenville Delta Democrat-Times*.  
**WNAG** Grenada—Licensed to Grenada Broadcasting Co. Birney Ines Jr., principal stockholder is owner of *Columbus* (Miss.) *Commercial Dispatch*. See WCBI Columbus, Miss.  
**WSLI** WJTV (TV) Jackson—Licensed to Capitol Broadcasting Co., 40% owned by Mississippi Publishing Co. (*Jackson Clarion-Ledger* and *Daily News*).  
**WCOC-AM-TV** Meridian—Licensed to Mississippi Broadcasting Co. Owned by Withers Gavin, publisher of weekly *Meridian Record* and *Clarke County Tribune* (Quitman, Miss.).  
**WMOX** Meridian—Licensed to Birney Ines Jr., owner of *Columbus* (Miss.) *Commercial Dispatch*. See WCBI Columbus, Miss.  
**WTOK-TV** Meridian—Licensed to Southern Television Corp. Interlocking ownership (estate of James F. Skewes) with *Meridian Star* and *Laurel* (Miss.) *Leader-Call*.  
**WELQ** Tupelo—Licensed to Tupelo Broadcasting Co. Inc., owned by Birney Ines Jr., owner of *Columbus* (Miss.) *Commercial Dispatch*. See WCBI Columbus, Miss.  
**WQBC** Vicksburg—Licensed to Delta Broadcasting Co. Inc., 96% owned by estate of L. P. Cashman and family. Interlocking ownership with *Vicksburg Post*.

### MISSOURI

**KGHM** Brookfield—Licensed to Green Hills Broadcasting Co., owned by Ira J. Williams, publisher *Brookfield News Bulletin*.  
**KFRU** Columbia—Licensed to KFRU Inc.; controlled by H. J. Waters Jr., publisher of *Columbia Tribune*.



**KHQA-TV Hannibal**—Licensed to Lee Bcstg. Inc., which is also licensee of WTAD-AM-FM Quincy, Ill., 20% owned by Lee Enterprises, Inc. and 52% owned by Lee Radio Inc. For Lee holdings see KGLO Mason City, Iowa.

**KRCG (TV) Jefferson City**—Licensed to Jefferson Television Co. William H. Weldon, president of licensee, is also president of *Jefferson City Capital News and Post-Tribune*.

**KWOS Jefferson City**—Licensed to the Capital Broadcasting Co. William H. Weldon, president, is also president of the *News Tribune Co.*, publisher of *Jefferson City Capital News and Post-Tribune*.

**KCMO-AM-FM-TV Kansas City**—Licensed to Meredith Broadcasting Co., subsidiary of Meredith Publishing Co. (*Better Homes & Gardens and Successful Farming*). See also WOW Omaha, KPHO Phoenix, and WHEN Syracuse, N. Y.

**KSD-AM-TV St. Louis**—Licensed to Pulitzer Publishing Co., publisher of *St. Louis Post-Dispatch*.

**KTVI (TV) St. Louis**—Licensed to Signal Hill Telecasting Corp., 26% owned by St. Louis Globe-Democrat.

**KMOS-TV Sedalia**—Licensed to Jefferson Television Co. William H. Weldon, president, is president-publisher of *Jefferson City Capital News and Post-Tribune*. See also KWOS and KRCG-TV Jefferson City, Mo.

**KGEX Springfield**—Licensed to Springfield Broadcasting Co.; owned 99% by Springfield Newspapers Inc. (*Springfield News and Leader & Press*).

**KYTV (TV) Springfield**—Licensed to Springfield Television Inc. 50% owned by Springfield Newspapers Inc., publisher of *Springfield News and Leader & Press* (KGEX). Tams Bixby Jr., director of license and vice president of Springfield Newspapers Inc., is president and 40% owner of *Muskogee* (Okla.) *Phoenix* and *Times-Democrat* (KBIX).

**MONTANA**

**KGHL Billings**—Licensed to Copper Broadcasting Co. See KUTV(TV) Salt Lake City, Utah.

**KOPR Butte**—Licensed to Copper Bcstg. Co., owned by Mr. and Mrs. George C. Hatch (see KUTV(TV) Salt Lake City, Utah).

**KATL Miles City**—Licensed to Star Printing Co., publisher of *Miles City Star*.

**NEBRASKA**

**KHAS Hastings**—Licensed to Nebraska Broadcasting Co. Controlled by Fred A. and Richard M. Seaton publishers of *Hastings Tribune, Manhattan* (Kan.) *Mercury* (KMAN), *Coffeyville* (Kan.) *Journal* (KGGF), *Winfield* (Kan.) *Courier, Alliance* (Neb.) *Times-Herald, Deadwood* (S.D.) *Pioneer-Times, Lead* (S.D.) *Call, Sheridan* (Wyo.) Press and the magazine *Western Farm Life* (Denver). See also KHAS-TV Hastings, Neb.

**KHAS-TV Hastings**—Licensed to Nebraska Television Co. 51% owned by Seaton Publishing Co. (See KHAS Hastings, above.)

**WJAG Norfolk**—Licensed to WJAG Inc., associated with Huse Pub. Co., publisher of the *Norfolk News*.

**KETV (TV) Omaha**—Licensed to Herald Corp. (*Omaha World Herald*).

**KFAB Omaha**—Licensed to KFAB Broadcasting Co., 48.86% of stock owned by Journal-Star Printing Co. (*Lincoln Star and Journal*). See KGLO Mason City, Iowa.

**KMEO Omaha**—Licensed to National Weekly Inc. (*National Review Magazine*).

**WOW-AM-FM-TV Omaha**—Licensed to Meredith WOW Inc., owned by Meredith Publishing Co., publisher of *Better Homes & Gardens, Successful Farming*. See also WHEN Syracuse, N. Y., KPHO Phoenix Ariz., and KCMO Kansas City, Mo.

**KSTF (TV) Scottsbluff**—Licensed to Frontier Bcstg. Co., one-third owned by Cheyenne Newspapers Inc. (*Wyoming Eagle and State Tribune*). See KFBC Cheyenne, Wyo.

**NEVADA**

**KELK Elko**—Licensed to Elko Broadcasting Co. Chris H. Sheerin, 50% owner of *Elko Free Press* is president and 16% owner of station.

**KLAS-TV Las Vegas**—Licensed to Las Vegas Television Inc. Herman Greenspun, publisher of *Las Vegas Sun*, owns 73% and *Las Vegas Sun*, in which Greenspun holds majority interest, owns 23%.

**KORK-AM-FM Las Vegas**—Licensed to Southwestern Broadcasting Co. (Donald W. Reynolds). For Reynolds' newspaper interests see KFSA Fort Smith, Ark.

**KORK-TV Las Vegas**—Licensed to Southern Nevada Radio & Television Co. (Donald W. Reynolds). For newspaper ownership, see KFSA Fort Smith, Ark.

**KOH Reno**—Licensed to McClatchy Newspapers. Same ownership as *Sacramento Bee, Fresno Bee, Modesto Bee*, all in California. See KBEE Modesto, Calif.

**KOLO Reno**—Licensed to Western Broadcasting Co., owned by Donald W. Reynolds (see KFSA Fort Smith, Ark.).

**KOLO-TV Reno**—Licensed to Nevada Radio TV Inc., owned by Donald W. Reynolds (see KFSA Fort Smith, Ark.).

**NEW JERSEY**

**WJLK-AM-FM Asbury Park**—Licensed to Asbury Park Press Inc., publisher of *Asbury Park Press*.

**WMGM(FM) Atlantic City**—Licensed to South Jersey Radio Inc., owned 16.66% by Harlan G. Murrelle, published of New Jersey weeklies *Ocean City Sentinel-Ledger* and *Cape May Courthouse Gazette*. See also WOND Pleasantville, N. J., and WENE Endicott, N. Y.

**WVNI Newark**—Licensed to Newark Broadcasting Corp., wholly owned subsidiary of The Evening News Publishing Co. (*Newark News*).

**WCTC-AM-FM New Brunswick**—Licensed to Raritan Valley Broadcasting Corp. Owners Joe Rosenmiller and Peter Bordes also own 80% of *Sentinel Publishing Co.*, which publishes the following weeklies: *Sentinel*, Milltown, East Brunswick and North Brunswick; *Recorder*, Metuchen and Edison, and *Spokesman*, South River and southern Middlesex County, all New Jersey. See also WESO Southbridge, Mass.

**WOND Pleasantville**—Licensed to South Jersey Radio Inc. Harlan G. Murrelle, 16.66% owner, is publisher of New Jersey weeklies *Ocean City Sentinel-Ledger* and *Cape May Courthouse Gazette*.

**WTOA (FM) Trenton**—Licensed to the Trenton Times Corp., publisher of *Trenton Times*.

**NEW MEXICO**

**KOAT-TV Albuquerque**—Licensed to Alvarado Television Co., owned by Steinman stations (see WGAL Lancaster, Pa.).

**NEW YORK**

**WMBO Auburn**—Licensed to WMBO Inc., owned by Auburn Publishing Co. (*Auburn Citizen-Advertiser*).

**WMBO-FM Auburn**—Licensed to Auburn Publishing Co. (*Auburn Citizen-Advertiser*).

**WINR-AM-TV Binghamton**—Licensed to Binghamton Press Co. (*Binghamton Press-Gannett*). See WHEC Rochester, N. Y.

**WNB-FM-AM-TV Binghamton**—Licensed to Triangle Publications Inc. (*Philadelphia Inquirer-WFIL*). See WFIL Philadelphia.

**WBEN-AM-FM-TV Buffalo**—Licensed to WBEN Inc., same ownership as *Buffalo Evening News*.

**WEBR-AM-FM Buffalo**—Licensed to WEBR Inc. Owned by *Buffalo Courier-Express*.

**WCNY-TV Carthage-Watertown**—Licensed to The Brockway Co., publisher of *Watertown* (N.Y.) *Times* (WVNY). Also owns WMSA Massena, N. Y.

**WSYE-TV Elmira**—Licensed to Newhouse Broadcasting Corp. See WSyr-TV Syracuse.

**WENE Endicott**—Licensed to Southern Tier Radio Co., owned 16.66% by Harlan G. Murrelle, publisher of New Jersey weeklies *Ocean City Sentinel-Ledger* and *Cape May Courthouse Gazette*. See also WOND Pleasantville and WMGM(FM) Atlantic City, both New Jersey.

**WBUZ Fredonia**—Licensed to Dunkirk-Fredonia Broadcasting Inc. (H. K. Williams III, president). Same ownership as *Dunkirk-Fredonia Evening Observer*.

**WBIC Islip**—Licensed to Meridian Media Inc. Same principals (Gerald T. Arthur, Wilson B. Stringer and Irving Maidman) also own the following weeklies: *Islip Press, Amityville Long Island Sun, Babylon Eagle, Bay Shore Sentinel, Huntington Times, Port Jefferson Times, Smithtown Star* and *Suffolk County Every Week*, all New York.

**WGHQ Kingston**—Licensed to Skylark Corp. See WVIP Mt. Kisco, N. Y.

**WUSJ Lockport**—Licensed to Lockport Union Sun and Journal Inc., publisher of *Lockport Union Sun & Journal*.

**WMSA Massena**—Licensed to the Brockway Co., owned and operated by the *Watertown* (N.Y.) *Times*. See WVNY Watertown, N. Y., and WCNY-TV Carthage, N. Y.

**WFYI Mineola**—Licensed to Media Enterprises Inc. See WVIP Mt. Kisco, N. Y.

**WVIP-AM-FM Mt. Kisco**—Licensed to Suburban Broadcasting Co. owned by Martin

Stone (33¼%) and Whitney Communications (John Hay Whitney) (66%). Mr. Whitney controls *New York Herald Tribune* and *Parade Magazine*, newspaper supplement. Messrs Stone and Whitney also own WVOX-AM-FM New Rochelle, WGHQ Saugerties and WFYI Mineola, all N. Y.

**WVOX-AM-FM New Rochelle, N. Y.**—Licensed to Radio Westchester Inc. See WVIP Mt. Kisco, N. Y.

**WEVD-AM-FM New York**—Licensed to Debs Memorial Radio Fund Inc.; among cooperative backers are directors of the *Jewish Forward*; the newspaper company itself has no interest or control.

**WHOM-AM-FM New York**—Licensed to Progress Broadcasting Corp., same ownership as *Il Progresso Italiano Americano*.

**WPIX (TV) New York**—Licensed to WPIX Inc., same ownership as *New York News, Chicago Tribune* (WGN). See also KDAL Duluth, Minn.

**WQXR-AM-FM New York**—Licensed to the Interstate Broadcasting Co., subsidiary of *New York Times*.

**WHDL-AM-FM Olean**—Licensed to WHDL Inc., 100% of stock owned by Olean Times-Herald Corp., publisher of *Olean Times-Herald*.

**WDOS Oneonta**—Licensed to Ottaway Stations Inc. Controlling stockholder-President James H. Ottaway is also controlling stockholder-president of *Oneonta Star, Plattsburgh Press-Republican, Middletown Times Herald-Record, Fort Jervis Union-Gazette*, all New York; *Danbury* (Conn.) *News-Times*, and *Stroudsburg* (Pa.) *Daily Record*. See also WVPO Stroudsburg, Pa.

**WHEC-AM-TV Rochester**—Licensed to WHEC Inc., owned by Gannett Co., publisher of *Rochester Times-Union and Democrat & Chronicle*. Other Gannett newspapers are *Utica Press and Observer-Dispatch, Newburgh News, Beacon News, Ithaca Journal, Malone Telegram, Saratoga Springs Saratogian, Elmira Advertiser, Star-Gazette* and *Telegram, Binghamton Press* (WINR-AM-TV), *Niagara Falls Gazette*, all New York; *Hartford* (Conn.) *Times, Plainfield Courier-News* and *Camden Courier-Post*, both N. J.; *Danville* (Ill.) *Commercial News* (WDAN). See also WREG-TV Rockford, Ill.

**WHEN Syracuse**—Licensed to Meredith Syracuse Radio Corp., same ownership as Meredith Publishing Co., publisher of *Better Homes & Gardens, Successful Farming*. See also WOW Omaha, Neb.; KPHO Phoenix, Ariz., and KCMO Kansas City, Mo.

**WHEN-TV Syracuse**—Licensed to Meredith Syracuse Television Corp. See WHEN above.

**WSYR-AM-FM-TV Syracuse**—Licensed to Newhouse Broadcasting Corp., same ownership (S. I. Newhouse) as *Syracuse Post-Standard* and *Herald-Journal, Newark* (N.J.) *Star-Ledger, Jersey City* (N.J.) *Jersey Journal, Long Island Press and Star-Journal, Staten Island* (N.Y.) *Advance, Harrisburg* (Pa.) *Patriot and News* (WTPA-FM-TV), *Portland* (Ore.) *Oregonian and Journal* (50% of KOIN-AM-FM-TV); *St. Louis Globe-Democrat* (25% of KTVI (TV)), *Birmingham* (Ala.) *News* (WAPI-AM-FM-TV); *Huntsville* (Ala.) *Times*, 20% of *Denver* (Colo.) *Post, New Orleans Times-Picayune* and *States & Item*, and minority interest in *Springfield* (Mass.) *Union and News*. Mr. Newhouse also has an interest in Conde-Nast Publications Inc. (*Vogue, House & Garden, Glamour, Mademoiselle*).

**WFLY (FM) Troy**—Licensed to the Troy Record Co., publisher of *Troy Record and Times-Record*.

**WRUN-AM-FM Utica**—Licensed to Rome Sentinel Co., publisher of *Rome* (N.Y.) *Sentinel*.

**WVNY Watertown**—Licensed to the Brockway Co., owned and operated by the *Watertown Times*. See WMSA Massena, and WCNY-TV Carthage, N. Y.

**WFAS-AM-FM White Plains**—Licensed to Westchester Broadcasting Corp. J. Noel Macy and Valentine E. Macy Jr., co-owners, publishers of *White Plains Reporter Dispatch, Yonkers Herald-Statesman, Tarrytown News, Port Chester Item, Ossining Citizen-Register, Mt. Vernon Argus, New Rochelle Standard-Star, Mamaroneck Times*, and *Nyack Journal-News*, all New York.

**NORTH CAROLINA**

**WGWR-AM-FM Asheville**—Licensed to the Asheville Broadcasting Co., owners including Roy Cox, publisher *Courier-Tribune*, a semi-weekly newspaper.

**WWNC Asheville**—Licensed to Asheville Citizens-Times Publishing Co. (*Asheville*

## NEWSPAPER OWNERSHIP

Citizen and Times). Owned 75% by Greenville (S.C.) News-Piedmont Co., and 20% by J. Skelley Sisk and family. See WFBC Greenville, S. C.

WPNF Brevard—Licensed to Pisgah Broadcasting Co.; same newspaper ownership association as WBBO Forest City, below.

WBT, WBTW (TV) Charlotte—Licensed to Jefferson Standard Bcstg. Co., subsidiary of Jefferson Standard Life Insurance Co. which owns WBIG Greensboro, N. C., and 19.9% of Greensboro News and Record (WFMY-TV). Jefferson Standard also owns WBTW (TV) Florence, S.C.

WSOC-AM-FM-TV Charlotte—Licensed to Carolina Broadcasting Co. Same interests (James M. Cox) as WSB Atlanta, Ga.

WDNC-AM-FM Durham—Licensed to the Durham Radio Corp. 100% owned by the Durham Herald Co., publisher Durham Herald and Sun.

WIFM-AM-FM Elkin—Licensed to Tri-County Broadcasting Co., owned one-third each by Harvey F. Lafon publisher of semi-weekly Elkin Tribune; Edward M. Anderson Estate (Stella W. Anderson, administratrix) publisher of weeklies West Jefferson, Skyland Post, Sparta Alleghany News, Brevard, Transylvania Times and Forest City Courier, and W. P. Erwin.

WBBO-AM-FM Forest City—Licensed to Rutherford County Radio Co. Inc., stockholders affiliated with following weekly newspapers: Forest City Courier, Spindale Sun. See WPNF Brevard.

WFMY-TV Greensboro—Licensed to Greensboro News Co. (Greensboro News and Record).

WHKY Hickory—Licensed to Catawba Valley Broadcasting Co.; stockholders include Lester C. Gifford, publisher of Hickory Record.

WREV-AM-FM Reidsville—Licensed to Reidsville Broadcasting Co. W. M. Oliver and W. M. Oliver Jr., owners own stock in Reidsville Review.

WCEC, WFMA (FM) Rocky Mount—Licensed to Eastern Carolina Electronics Inc. 53.85% owned by Josh H. Horne, publisher of Rocky Mount Telegram.

WSJS-AM-FM Winston-Salem—Licensed to Piedmont Publishing Co., publisher of Winston-Salem Journal and Twin City Sentinel. See also WSJS-TV Winston-Salem.

WSJS-TV Winston-Salem—Licensed to Triangle Broadcasting Corp., a subsidiary of Piedmont Publishing Co., publisher of Winston-Salem Journal and Twin City Sentinel. See also WSJS-AM-FM Winston-Salem.

### NORTH DAKOTA

WDAY-AM-TV Fargo—Licensed to WDAY Inc. (Fargo Forum).

### OHIO

WAKR-AM-FM-TV Akron—Licensed to Summit Radio Corp., owned 45% by Akron Beacon-Journal (Knight newspaper). Other Knight newspapers are Detroit Free Press, Miami Herald and Charlotte (N.C.) Observer and News.

WFAH-AM-FM Alliance—Licensed to the Review Pub. Co., publisher of Alliance Review.

WCNS, WCNO (FM) Canton—Licensed to Dover Broadcasting Co. See WAJR Morgantown, W. Va.

WHBC-AM-FM Canton—Licensed to Ohio Broadcasting Co., subsidiary of Brush-Moore Newspapers Inc., publisher of Canton Repository, Steubenville Herald-Star, Marion Star, East Liverpool Review, Portsmouth Times, and Salem News, all in Ohio; Salisbury (Md.) Times, Hanover (Pa.) Sun, San Gabriel (Calif.) Valley-Tribune, Oxnard (Calif.) Press-Courier, and Weirton (W.Va.) Daily Times. See also WONE Dayton, Ohio, and WPDQ Jacksonville, Fla.

WCPO-AM-FM-TV Cincinnati—Licensed to Scripps-Howard Broadcasting Co. See WEWS Cleveland.

WZIP Cincinnati—Licensed to Greater Cincinnati Radio Inc., owned by Waukegan (Ill.) News Sun (WKRS Waukegan).

WEWS (TV) Cleveland—Licensed to Scripps-Howard Radio Inc. Scripps-Howard newspapers are Cleveland Press & News, New York World Telegram & Sun, Cincinnati Post & Times-Star (WCPO), Pittsburgh Press, Columbus (Ohio) Citizen, Washington (D.C.) News, Indianapolis Times, Knoxville News-Sentinel (WNOX), Memphis Commercial Appeal and Press-Scimitar (WMC), Houston Press, Fort

Worth Press, El Paso Herald-Post, Albuquerque Tribune, Covington (Ky.) Post, Denver Rocky Mountain News, Evansville Press, Birmingham Post-Herald. See also WCPO Cincinnati, Ohio; WMC Memphis, WNOX Knoxville, Tenn., and WPTV (TV) West Palm Beach, Fla.

WBNS-AM-FM-TV Columbus—Licensed to Radio Ohio Inc.; same ownership as Columbus Dispatch.

WCOL-AM-FM Columbus—Licensed to Air Trails Inc., owned by Charles Sawyer, publisher of Lancaster (Ohio) Eagle-Gazette. See WIZE Springfield and WING Dayton, Ohio, WKLO Louisville, Ky., WEZE Boston, Mass., and WRIT Milwaukee, Wis.

WTNS Coshocton—Licensed to Coshocton Broadcasting Co. Mrs. William Wallace and Erice Wallace control both licensee and Coshocton Tribune.

WHIO-AM-FM-TV Dayton—Licensed to Miami Valley Broadcasting Corp., same ownership (James M. Cox) as Dayton News and Journal Herald, Atlanta Journal and Constitution. (WSB), Miami News (WIOD) Springfield (Ohio) News and Sun. See also WSOC Charlotte, N. C., and KTVU (TV) Oakland, Calif.

WING Dayton—Licensed to Great Trails Broadcasting Corp., owned by Charles Sawyer, publisher of Lancaster Eagle-Gazette. See WCOL Columbus, Ohio.

WONE-AM-FM Dayton—Licensed to WONE Inc. Same ownership as Brush-Moore Newspapers. See WHBC Canton, Ohio.

WJER Dover—Licensed to Dover Broadcasting Co. Inc. See WAJR Morgantown, W. Va.

WFIN-AM-FM Findlay—Licensed to Findlay Publishing Co. publisher of Findlay Republican Courier. See also WCSI Columbus, Ind. and WFLM (FM) Fort Lauderdale, Fla.

WCLT-AM-FM Newark—Licensed to WCLT Radio Inc. 80% owned by stockholders of Newark Advocate and American Tribune.

WIZE Springfield—Licensed to Radio Voice of Springfield Inc., controlled by Charles Sawyer, publisher of Lancaster (Ohio) Eagle-Gazette. See WCOL Columbus, Ohio.

WTOD-AM-FM Toledo—Licensed to Booth Broadcasting Co. (see WJLB Detroit, Mich.).

WHHH Warren—Licensed to Radio Station WHHH, Inc., owned by Tribune Co., publisher of Warren Tribune-Chronicle.

WWST-AM-FM Wooster—Licensed to Wooster Republican Printing Co., publisher of the Wooster Record. Interlocking ownership with WTRF-TV Wheeling, W. Va.

WFMJ-AM-TV Youngstown—Licensed to Vindicator Printing Co. (Youngstown Vindicator).

WHIZ-AM-FM-TV Zanesville—Licensed to Southeastern Ohio Television System. Minority ownership also owns Zanesville Times-Recorder and Signal. See WTAP-AM-TV Parkersburg, W. Va.

### OKLAHOMA

KWHW Altus—Licensed to Altus Broadcasting Co., 50% owned by Altus Times-Democrat.

KVSO Ardmore—Licensed to estate of John F. Easley, publisher of Ardmore Ardmoreite.

KSEO Durant—Licensed to Durant Publishing-Broadcasting Co., publisher of Durant Democrat, Durant Weekly News.

KCRC Enid—Licensed to Enid Radiophone Co.; all stock owned by same interests owning Enid Publishing Co., publisher of Enid News and Eagle.

KHEN Henryetta—Licensed to Henryetta Radio Co., same ownership as Henryetta Free Lance.

KMAD Madill—Licensed to Herbert J. Pate editor of weekly Madill Record.

KBIX Muskogee—Licensed to Oklahoma Press Publishing Co., publisher of Muskogee Phoenix and Times-Democrat.

WKY-AM-TV Oklahoma City—Licensed to WKY Television System Inc., same ownership as Oklahoma City Oklahoma and Times, Farmer-Stockman. See also WTVT (TV) Tampa, Fla., and KTVT (TV) Fort Worth, Texas.

KOKL Okmulgee—Licensed to Okmulgee Broadcasting Corp., subsidiary of Okmulgee Times. See KFSA Fort Smith, Ark.

WBBZ Ponca City—Licensed to Ponca City Publishing Co., publisher of the Ponca City News.

KGFF Shawnee—Licensed to KGFF Broadcasting Co. Inc. Controlling stock interest (94%) owned by Stauffer Publications Inc. (see WIBW Topeka, Kan.).

KSPI-AM-FM Stillwater—Licensed to Stillwater Pub. Co., publisher of Stillwater News-Press.

KOTV (TV) Tulsa—Licensed to KOTV Inc. See WISH Indianapolis, Ind.

### OREGON

KOOS Coos Bay—Licensed to KOOS Inc. Sheldon F. Sackett, owner, is publisher of Coos Bay World.

KFLY Corvallis—Licensed to Radio Broadcasters Inc., owned by James L. and Cecil C. Hutchens. Mrs. Cecil C. Hutchens is part owner of Palm Springs (Calif.) Desert Sun.

KERG Eugene—Licensed to Guard Publishing Co., publisher of Eugene Register-Guard.

KAGI Grants Pass—Licensed to Southern Oregon Bcstg. Co., 50% owned by estate of A. E. Voorhies, publisher of Grants Pass Courier, and Earle and John Voorhies.

KOTT-TV Klamath Falls—Licensed to Southern Oregon Broadcasting Co. 50% owned by estate of Amos E. Voorhies, publisher of Grants Pass (Ore.) Courier. See also KBES-TV Medford, KAGI and KGPO (FM) Grants Pass, KPIC (TV) Roseburg, all Oregon, and KRCR-TV Redding, Calif.

KBES-TV Medford—Licensed to Southern Oregon Bcstg Co.; 50% owned by estate of Amos Voorhies and family. Family publishes Grants Pass (Ore.) Courier. See KAGI, KGPO (FM) Grants Pass.

KYJC Medford—Licensed to Medford Printing Co. (Medford Mail Tribune).

KOIN-AM-FM-TV Portland—Licensed to Mt. Hood Radio & Television Bcstg. Co. 50% owned by Central New York Bcstg Corp. (WSYR Syracuse, N. Y.). Same ownership (S. I. Newhouse) as Portland Oregonian and Journal. For other Newhouse newspapers, see WSYR Syracuse, N.Y.

KPIC (TV) Roseburg—Licensed to South-West Oregon Tv Broadcasting Corp., half owned by Southern Oregon Broadcasting Co., licensee of KAGI Grants Pass, Ore. See also KAGI-KGPO (FM) Grants Pass; KBES-TV Medford, KOTT-TV Klamath Falls, all Oregon.

KRNR Roseburg—Licensed to News-Review Co. (Roseburg News-Review). News-Review Co. is 75% owned by Southern Oregon Publishing Co. which publishes Klamath Falls (Ore.) Herald & News. See KVNII Coeur d'Alene, Idaho.

### PENNSYLVANIA

WFBG-AM-FM-TV Altoona—Licensed to Triangle Publications Inc. (Philadelphia Inquirer-WFIL).

WBFD Bedford—Licensed to Inquirer Printing Co. (Bedford Inquirer).

WGPA-AM-FM Bethlehem—Licensed to ABE Broadcasting Corp. Interlocking ownership with Bethlehem Globe-Times.

WLEV-TV Bethlehem—Licensed to Associated Broadcasters Inc. Ownership same as Lancaster Intelligencer-Journal and New Era. Operated independently. See also WGAL Lancaster, Pa.

WCNR Bloomsburg—Licensed to Columbia-Montour Broadcasting Corp., affiliated with the Bloomsburg Press.

WWCH Clarion—Licensed to Clarion County Broadcasting Co., 36% owned by Mrs. Harriet Hearst, president and majority stockholder of Clarion Newspapers Inc. publisher of weeklies Clarion Democrat and Clarion Republican.

WCPA Clearfield—Licensed to Clearfield Broadcasters Inc., wholly owned by publishers of Clearfield Progress and Danville (Pa.) News. See also WDAY Indiana, Pa.; and WMAJ State College, Pa.

WCED-AM-FM DuBois—Licensed to the Tri-County Bcstg. Co. Inc., owned by Jason and Harold Gray, publishers of the DuBois Courier Express.

WEEX-AM-FM Easton—Licensed to Easton Publishing Co., publisher of Easton Express.

WEST-AM-FM Easton—Licensed to Associated Broadcasters Inc. Operated independently. See WGAL Lancaster (Lancaster Intelligencer-Journal and New Era).

WSEE (TV) Erie—Licensed to Great Lakes Television Co., owned by George J. Meac publisher of Erie News and Times.

WGET Gettysburg—Licensed to Times & News Publishing Co. (Gettysburg Times).

WKBO Harrisburg—Licensed to Keystone Broadcasting Corp. Operated independently. Ownership affiliated with Lancaster Intelligencer-Journal and New Era. See WGAL Lancaster.

WTPA-FM-TV Harrisburg—Licensed to Newhouse Broadcasting Corp. Same ownership as Harrisburg Patriot and News



(Newhouse newspapers). For other Newhouse newspapers see WSYR Syracuse, N. Y.

**WHUN** Huntingdon—Licensed to Huntingdon Broadcasters Inc. Joseph F. Biddle, president, is publisher *Huntingdon News*.  
**WDAD** Indiana—Licensed to WDAD Inc. 53% owned by Clearfield Broadcasters Inc. Same ownership as *Clearfield Progress* and *Danville News*, both Pennsylvania. See also WCPA Clearfield, Pa., and WMAJ State College, Pa.

**WJAC-AM-FM-TV** Johnstown—Licensed to WJAC Inc., same ownership as *Johnstown Tribune*.

**WGAL-AM-FM-TV** Lancaster—Licensed to WGAL Inc., same ownership (J. Hale and John F. Steinman) as *Lancaster Intelligencer-Journal* and *New Era*. See also **WDEL** Wilmington, Del., and **WLEV-TV** Bethlehem, **WORK** York, **WEST** Easton, **WKBO** Harrisburg, **WRAK-AM-FM-TV** Williamsport, all Pennsylvania, and **KVOA-TV** Tucson, Ariz. and **KOAT-TV** Albuquerque, N. M. Stations operated independently.

**WNPV** Lansdale—Licensed to Equitable Publishing Co. (*North Penn Reporter*).

**WLYH-TV** Lancaster—Licensed to Triangle Publications Inc. (*Philadelphia Inquirer-WFIL*). See **WFIL** Philadelphia, Pa.

**WMRF** Lewistown—Licensed to Lewistown Broadcasting Co.; 31.6% of stock owned by the Sentinel Co., publisher of *Lewistown Sentinel*. See also **WJUN** Mexico Pa.

**WJUN** Mexico—Licensed to Juniata-Perry Broadcasting Co.; 31.6% owned by Sentinel Co. (*Lewistown [Pa.] Sentinel*). See also **WMRF** Lewistown, Pa.

**WFIL-AM-FM-TV** Philadelphia—Licensed to Triangle Publications Inc., publisher of *Philadelphia Inquirer* and *Daily News, Seventeen Magazine, Official Detective, TV Guide, Morning Telegraph* and *Daily Racing Form*. See also **WNBF** Binghamton, N. Y.; **WLYH-TV** Lebanon and **WFBG** Altoona, both Pennsylvania, **WNHC** New Haven, Conn. **KFRE** Fresno, Calif.

**WIC** (TV) Pittsburgh—Licensed to WIC Inc., 50% owned by *Pittsburgh Post-Gazette* and 50% by H. K. Brennen and family. See also **WWSW-AM-FM** Pittsburgh.

**WRYT-AM-FM** Pittsburgh—Licensed to WRYT Inc. Owned by Hearst Publishing Co. For Hearst newspapers see **WBAL** Baltimore.

**WTAE** (TV) Pittsburgh—Licensed to TV City Inc., owned by WRYT (Hearst) 50%; Hearst Corp. 50%. For Hearst newspapers see **WBAL** Baltimore.

**WWSW-AM-FM** Pittsburgh—Licensed to WWSW Radio Inc., owned by the *Pittsburgh Post-Gazette* & *Sun-Telegraph* (Same ownership [Paul Block] as **Toledo [Ohio] Blade**.)

**WEEU** Reading—Licensed to WEEU Broadcasting Co., affiliated with *Reading Times and Eagle*.

**WEJL** Scranton—Licensed to the *Scranton Times*.

**WMAJ** State College—Licensed to Center Broadcasters Inc. Same ownership as *Clearfield (Pa.) Progress* and *Danville (Pa.) News*. See also WCPA Clearfield, **WDAD** Indiana, both Pa.

**WVPO** Stroudsburg—Licensed to Pocono Broadcasting Inc. James H. Ottaway, majority stockholder, is also president-publisher of *Stroudsburg Record*. For Ottonewspapers, see **WDOS** Oneonta, N.Y.

**WORK** York—Licensed to Associated Broadcasters Inc. Operated independently. Ownership affiliated with *Lancaster Intelligencer-Journal* and *New Era*. See **WGAL** Lancaster.

**RHODE ISLAND**

**WEAN**, **WPJB-FM** Providence—Licensed to Providence Journal Co., publisher of the *Providence Journal-Bulletin*.

**WWON-AM-FM** Woonsocket—Licensed to Woonsocket Broadcasting Co., whose principals include stockholders of *Woonsocket Call*.

**SOUTH CAROLINA**

**WAIM-AM-TV**, **WCAC** (FM) Anderson—Licensed to Wilton E. Hall, publisher of *Anderson Independent and Mail*.

**WGCD** Chester—Licensed to Dispatch Broadcasting Co. (*Lexington [N.C.] Dispatch*).

**WBTW** (TV) Florence—Licensed to Jefferson Standard Bcstg. Co., subsidiary of Jefferson Standard Life Insurance Co. 19.9% owner of *Greensboro (N.C.) News and Record*. See also **WBT** Charlotte, **WFMY-TV** Greensboro, N. C.

**WFBC-AM-FM-TV** Greenville—Licensed to Southeastern Broadcasting Corp., 49.8% owned by *Greenville News* and *Piedmont*.

See also **WBIR** Knoxville, Tenn.; **WMAZ** Macon, Ga. and **WWNC** Asheville, N. C.  
**WEAB** Greer—Licensed to Greer Bcstg Co. Partner E. A. Burch is publisher of the weekly *Greer Citizen*.  
**WTND** Orangeburg—Licensed to WTND Inc. Interlocking ownership (estate of J. L. Sims) with *Orangeburg Times* & *Democrat*.

**SOUTH DAKOTA**

**KSDN** Aberdeen—Licensed to Aberdeen News Co., publisher of the *American News* (identified with Ridder Publications). For other Ridder newspapers see **WCCO** Minneapolis.

**KOLY** Mobridge—Licensed to Mobridge Broadcasting Corp. Interlocking ownership with weekly *Mobridge Tribune*.

**TENNESSEE**

**WDSG** Dyersburg—Licensed to State Gazette Broadcasting Co. Interlocking ownership with *Dyersburg State Gazette*.

**WIRJ** Humboldt—Licensed to Gibson County Broadcasting Co. Interlocking ownership with weekly *Humboldt Courier Chronicle*.

**WTJS-AM-FM** Jackson—Licensed to Sun Publishing Co. Inc., publisher of *Jackson Sun*.

**WETB** Johnson City—Licensed to Press Inc., publisher of *Johnson City Press-Chronicle*.

**WBIR-AM-FM-TV** Knoxville, Tenn.—Licensed to Southeastern Broadcasting Corp. Inc., 49.8% owned by Greenville News-Piedmont Co. (*Greenville [S.C.] News and Piedmont*). See **WFBC** Greenville, S. C.

**WNOX** Knoxville—Licensed to Scripps-Howard Broadcasting Co., subsidiary of Scripps-Howard Newspapers (*Knoxville News-Sentinel*). See **WCPO** Cincinnati.

**WBM** McMinnville—Licensed to Cumberland Valley Broadcasting Inc., owned by James W. R. White and family. Mr. White is publisher of semi-weekly *McMinnville Southern Standard* and weekly *Martin Weakley County Press*.

**WMC-AM-FM**, **WMCT** (TV) Memphis—Licensed to Scripps-Howard Broadcasting Co. Scripps-Howard owns *Memphis Commercial Appeal* and *Press-Scimitar*. See **WCPO** Cincinnati.

**WREC-AM-TV** Memphis—Licensed to Cowles Broadcasting Service Inc. (Cowles Magazines & Broadcasting Inc.) See **KRNT** Des Moines, Iowa.

**TEXAS**

**KGNC-AM-FM** Amarillo—Licensed to Plains Radio Broadcasting Co., 81% owned by Globe-News Publishing Co., publisher of *Amarillo News* and *Globe-Times* and *Lubbock Avalanche Journal*. See **KGNC-TV** below, also **KFYO** Lubbock, Tex.

**KGNC-TV** Amarillo—Licensed to Globe News Publishing Co., publisher of *Amarillo News* and *Globe-Times*, *Lubbock (Tex.) Avalanche* and *Journal*. See **KYFO** Lubbock, Tex.

**KFDM-TV** Beaumont—Licensed to Beaumont Television Corp., 28.95% owned by W. P. Hobby (*Houston Post*—**KPRC** Houston).

**KRLD-AM-FM-TV** Dallas—Licensed to Times-Herald Printing Co., same ownership as *Dallas Times-Herald*.

**WFAA-AM-FM-TV** Dallas—Licensed to A. H. Belo Corp., publisher of *Dallas Morning News*.

**KTVT** (TV) Fort Worth—Licensed to WKY Television System Inc. Same ownership as *Oklahoma City Oklahoman* and *Times, Farmer, Stockman* (**WKY-AM-TV**).

**WBAP-AM-FM-TV** Fort Worth—Licensed to Carter Publications Inc. (*Fort Worth Star-Telegram*).

**KGAF-AM-FM** Gainesville—Licensed to Gainesville Broadcasting Corp. President Joe M. Leonard is part owner of *Gainesville Register*.

**KHOU-TV** Houston—Licensed to Gulf Television Co. See **WISH** Indianapolis, Ind.

**KPRC-AM-TV** Houston—Licensed to Houston Post Co., publisher of *Houston Post, Galveston News* and *Tribune* and *Texas City Sun*. See also **KFDM-TV** Beaumont, Texas.

**KTRH-AM-FM** Houston—Licensed to KTRH Broadcasting Co., subsidiary of Houston Chronicle Pub. Co., publisher of *Houston Chronicle*.

**KGNS-AM-TV** Laredo—Licensed to Southwestern Operating Co., owned by Donald W. Reynolds. See **KFSA** Fort Smith, Ark.

**KFYO** Lubbock—Licensed to Plains Radio Broadcasting Co., 81% owned by Globe News Publishing Co., publisher of *Lubbock Avalanche* and *Journal*, *Amarillo (Tex.) News* and *Globe-Times*. See **KGNC** Amarillo, Tex.

**KWBC** Navasota—Licensed to Whitten Broadcasting Co., owned by J. G. and R. H. Whitten, publishers of weekly *Examiner-Review*.

**KGNB** New Braunfels—Licensed to Comal Broadcasting Co. Claude W. Scruggs, 20% stockholder, owns *New Braunfels Herald*. Operated independently.

**KTLU** Rusk—Licensed to E. H. Whitehead, publisher of the weekly *Rusk Cherokeean* and weekly *Star Journal*, Jacksonville, Texas.

**KCTV** (TV) San Angelo—Licensed to West-ex Television Co., 49.4% owned by Big Spring Broadcasting Co., in turn owned by Houston H. and Ed H. Harte. Houston H. Harte is president-publisher of *San Angelo Standard-Times* and *Evening Standard*. See **KENS-TV** San Antonio below.

**KENS-TV** San Antonio—Licensed to Express Publishing Co. (*San Antonio Express and News*). See also **KCTV** (TV) San Angelo above.

**KCEN-TV** Temple—Licensed to Channel 6 Inc. Frank W. Mayborn, 95% owner, is 90% stockholder of **KTEM** Temple and pres-publisher of *Temple Telegram*, pres *Sherman Democrat*, *Killeen Herald* and *Taylor Press*, all Texas. See **KTEM** Temple below.

**KTEM** Temple—Licensed to Bell Broadcasting Co. Frank W. Mayborn, pres and 90% owner, is also pres. and 95% owner of **KCEN-TV** Temple (see above).

**KTAL-TV**, **KCMC-AM-FM** Texarkana—Licensed to **KCMC** Inc., 59% owned by W. E. Hussman-Camden News Publishing Co. (*Camden [Ark.] News*), and 32% by Palmer family (*Texarkana Gazette* and *News Era*, *Eldorado Times* and *News*, *Hope Star* [50%], *Magnolia Banner News* [80%], all Ark., and *Jacksonville [Tex.] Daily Progress* [25%]).

**KTBB** Tyler—Licensed to Blackstone Broadcasting Co., whose principal owners are also principal owners of *Tyler Courier-Times* and *Telegraph*. Operated independently.

**UTAH**

**KLO** Ogden—Licensed to Utah Radio Inc. A. L. Glasmann and family. See **KUTV** (TV) Salt Lake City.

**KALL** Salt Lake City—Licensed to Salt Lake City Bcstg Co., owned by Mr. and Mrs. George C. Hatch. See **KUTV** (TV) Salt Lake City.

**KUVU** (TV) Salt Lake City—Licensed to **KUTV** Inc., 51% owned by Ogden (Utah) *Standard-Examiner*; 14% by Mr. and Mrs. George C. Hatch, and 35% by *Salt Lake Tribune*. *Ogden Standard Examiner* is owned by A. L. Glasmann family, which also has interests as follows: Mr. and Mrs. Hatch (Mrs. Hatch is Mr. Glasmann's daughter, own **KALL** Salt Lake City, **KOPR** Butte and **KGHL** Billings, both Montana, **KGEM** Boise and 24% of **KMVT** (TV) Twin Falls, both Idaho. Mr. and Mrs. Cecil L. Heffel (Mrs. Heffel is Mr. Glasmann's daughter) own 24% of **KMVT** (TV) Twin Falls, Idaho, and 100% of **KLO** Ogden, Utah.

**VERMONT**

**WTSA** Brattleboro—Licensed to Brattleboro Broadcasting Corp., owned by Atlantic States Industries Inc. which owns the weekly *Nassau Herald* and the semi-weekly *Rockaway Journal*, both New York.

**VIRGINIA**

**WAVA-AM-FM** Arlington (Washington, D. C.)—Licensed to United States Trans-dynamics Corp. Arthur W. Arundel, president, owns weekly *Loudoun County Times-Mirror*, Leesburg, Va. See also **WXVA** Charles Town, W. Va.

**WFLS-AM-FM** Fredericksburg—Licensed to Star Broadcasting Corp. (*Fredericksburg Free Lance-Star*).

**WSVA-AM-FM-TV** Harrisonburg—Licensed to Shenandoah Valley Broadcasting Inc., 51% owned by Evening Star Broadcasting Co. (*Washington [D. C.] Evening Star-WMAL-AM-FM-TV*).

**WGH-AM-FM** Newport News—Licensed to Hampton Roads Broadcasting Corp.; 100% of stock owned by Daily Press Inc., publisher of *Newport News Press* and *Times Herald*.

**WTAR-AM-FM-TV** Norfolk—Licensed to WTAR Radio-TV Corp., same ownership as *Norfolk Virginian-Pilot* and *Ledger-Dispatch* & *Star*.

**WRAD** Radford—Licensed to **WRAD** Broadcasting Co. (same ownership as **WTRF-TV** Wheeling, W. Va.).

**WRNL-AM-FM** Richmond—Licensed to **WRNL** Inc., owned by Richmond Newspapers Inc. (*Richmond Times Dispatch* and *News-Leader*).

**WDBJ-AM-FM-TV** Roanoke—Licensed to Times-World Corp., publisher of *Roanoke Times* and *World-News*.

**WKWS** Rocky Mt.—Licensed to Radio Franklin Inc. K. W. Salyer, 50% partner, is publisher of weekly *Franklin News Post* and *Gazette*.

# NEWSPAPER OWNERSHIP

## WASHINGTON

**KPUG Bellingham**—Licensed to KPUG Inc., 51% owned by Jessica L. Longston (see KAYO Seattle, Wash.).  
**KSEM Moses Lake**—Licensed to KSEM Inc., owned 56% by Jessica L. Longston (see KAYO Seattle, Wash.).  
**KONP Port Angeles**—Licensed to Radio Pacific Inc., subsidiary of Port Angeles News.  
**KAYO Seattle**—Licensed to Washington Telecasters Inc., 66% owned by Jessica L. Longston, publisher of *The Othello* (Wash.) *Outlook* (weekly). See also KPUG Bellingham & KSEM Moses Lake, both Washington.  
**KHQ-AM-FM-TV Spokane**—Licensed to KHQ Inc., same ownership as *Spokane Chronicle*.  
**KXLY-AM-FM-TV Spokane**—Licensed to Spokane Television Inc., principally owned by Morgan Murphy. For Murphy newspapers, see WISC Madison, Wis.  
**KTNT-AM-FM-TV Tacoma**—Licensed to Tribune Publishing Co., publisher of *Tacoma News-Tribune*. Alton F. Baker, 12.46% owner, owns Eugene (Ore.) *Register-Guard* (KERG).

## WEST VIRGINIA

**WHIS-AM-FM-TV Bluefield**—Licensed to Daily Telegraph Printing Co., publisher of *Bluefield Telegraph* and *Sunset News-Observer*.  
**WXVA Charles Town**—Licensed to United States Transdynamics Corp. Arthur W. Arundel, president, owns weekly *Loudoun County Times-Mirror*, Leesburg, Va. See also WAVA Arlington, Va.  
**WVWV Grafton**—Licensed to WVWV Inc., 50% owned by J. Patrick Beacom. See WJPE-TV Weston-Fairmont, W. Va.  
**WLOG Logan**—Licensed to Guvan Valley Broadcasting Co. Pres. James A. Muscia, pub. *The Logan Banner*.  
**WATR-AM-FM Morgantown**—Licensed to West Virginia Radio Corp. Mrs. A. J. R. Greer, president, owns stock in West Virginia Publishing Co., publishers of *Morgantown Post* and *Dominion News: New Martinsville Wetzel Republican*. (See WJER Dover. WJNS Canton, both Ohio, and WKJF (FM) Pittsburgh, Pa.)  
**WTAP-AM-TV Parkersburg**—Licensed to Zanesville Publishing Co., publisher of *Zanesville* (Ohio) *Signal* and *Times-Recorder*. See also WHIZ Zanesville, Ohio.  
**WHAW Weston**—Licensed to Central W Virginia Service Corp., 50% owned by Richard H. Ralston, owner of weekly *Buckhannon* (W. Va.) *Record*.  
**WJPE-TV Weston-Fairmont**—Licensed to WJPE-TV Inc., 50% owned by J. Patrick Beacom, publisher of weekly *Mannington* (W. Va.) *Times*. See WVWV Grafton, W. Va.  
**WTRF-TV Wheeling**—Licensed to WTRF-TV Inc., 90% owned by A. C., G. C., R. E.

and R. C. Dix, publishers of *Martins Ferry-Bellaire Times Leader*, *Defiance Crescent-News*, *Wooster Daily Record* and *Ravenna-Kent Evening Record*, all Ohio, and *Frankfort* (Ky.) *State Journal*. See also WRAD Radford, Va.

## WISCONSIN

**WATK Antigo**—Licensed to Antigo Broadcasting Co. Artemas F. Berner, 90% owner, is publisher of *Antigo Journal*.  
**WAAX Chippewa Falls**—Licensed to Post Broadcasting Inc. Same ownership as Appleton *Post-Crescent*. See WEAU-TV Eau Claire, Wis.  
**WEAU-TV Eau Claire**—Licensed to Post Broadcasting Corp. Owned by Appleton (Wis.) *Post-Crescent*; interlocking ownership with WAAX Chippewa Falls, Wis.  
**KFIZ Fond du Lac**—Licensed to KFIZ Broadcasting Co. Same owners as *Fond du Lac Commonwealth Reporter*.  
**WDUZ Green Bay**—Licensed to Green Bay Broadcasting Co. 5% owned by Harold R. Murphy, co-owner Northshore Publishing Co. (weeklies *Shorewood Herald*, *Whitefish Bay Herald* and *Glendale Town Times*). See also WIGM Medford, Wis.  
**WJPG Green Bay**—Licensed to the Green Bay Newspaper Co., publisher of *Green Bay Press Gazette*.  
**WLUK-TV Green Bay**—Licensed to M&M Broadcasting Co., 55% owned by Evening Telegram Co. (*Superior* [Wis.] *Telegram*). See WISC-TV Madison, Wisc. below.  
**WCLO-AM-FM Janesville**—Licensed to Southern Wisconsin Radio Inc., subsidiary of *Gazette Printing Co.*, publisher of *Janesville Gazette*.  
**WKBT (TV) LaCrosse**—Licensed to WKBH-TV Inc., 27.5% owned by Lee Enterprises (Lee newspapers). See KGLO Mason City, Iowa.  
**WIBA-AM-FM Madison**—Licensed to Badger Broadcasting Co. Inc. 100% owned by the Capital Times Co., publisher of *Madison Capital Times*. Interlocking ownership with *Wisconsin State Journal*. See KGLO Mason City, Iowa.  
**WISC-TV Madison**—Licensed to Television Wisconsin Inc. 50% owned by Morgan Murphy also has interests in *Manitowoc Herald-Times*, *Chippewa Falls Herald-Telegram*, *Two Rivers Reporter*, *Ashland Press*, all Wisconsin, and *Virginia Mesabi News*. See also WLUK-TV Green Bay, Wis.; WLUC-TV Marquette, Mich., and KXLY Spokane, Wash.  
**WMTV (TV) Madison**—Licensed to Forward Television Inc., owned by the Wisconsin Valley Television Corp. See WSAU-TV Wausau, Wis.  
**WMAA Marinette**—Licensed to Marinette Central Broadcasting Co., owned by Mining Journal Co. (See WDMJ Marquette, Mich.).  
**WIGM Medford**—Licensed to WIGM Inc., 57% owned by Harold R. Murphy, co-owner Northshore Publishing Co., Mil-

waukee (weeklies *Shorewood Herald*, *Whitefish Bay Herald*, *Glendale Herald* and *For Point Bayide Herald*). See also WDUZ Green Bay, Wis.  
**WISN-AM-FM-TV Milwaukee**—Licensed to Hearst Corp. For Hearst Newspapers see WBAL Baltimore, Md.  
**WRIT-AM-FM Milwaukee**—Licensed to WRIT Inc. Owned by Charles Sawyer. See WCOL Columbus, Ohio.  
**WTMJ-AM-FM-TV Milwaukee**—Licensed to The Journal Co. (*Milwaukee Sentinel* and *Journal*).  
**WPDR Portage**—Licensed to Comstock Pub. Co. W. T. Comstock, president and 99.2% stockholder, is publisher of weekly *Oconto Co.* (Wis.) *Reporter*.  
**WRJN-AM-FM Racine**—Licensed to Racine Broadcasting Corp. Same ownership as *Racine Journal-Times*.  
**WTCH Shawano**—Licensed to Shawano County Leader Pub. Co., publisher of *Shawano Leader*.  
**WDSM-AM-TV Superior**—Licensed to Northwest Publications (Ridder Publications Inc.). Affiliated with *Duluth Herald* and *News-Tribune*. For other Ridder publications see WCCO Minneapolis, Minn.  
**WSAU-AM-FM-TV Wausau**—Licensed to Wisconsin Valley Television Corp., 25.33% owned by *Wausau Record Herald*, 12.66% by *Marshfield News Herald*, 8.42% owned by *Merrill Herald*, 8.42% by *Rhinelander News*, 12.66% by *Wisconsin Rapids Tribune* (WFRR).  
**WFRR-AM-FM Wisconsin Rapids**—Licensed to Wm. F. Huffman Radio Inc., owned by *Wisconsin Rapids Tribune*, publisher of *Wisconsin Rapids Tribune*. See also WSAU Wausau, Wis.

## WYOMING

**KFBC-AM-TV Cheyenne**—Licensed to Frontier Broadcasting Co. Cheyenne Newspapers Inc. (*Wyoming Eagle* and *State Tribune*) is minority owner. President Robert S. McCracken and family control Cheyenne Newspapers Inc. Mr. McCracken and associates also publish *Laramie Republican Boomerang* and *Bulletin*, *Rawlins Times*, *Rock Springs Rocket* (KVRB) (45.4%). *World Northern Wyoming News*. See also KSTF (TV) Scottsbluff, Neb.  
**KVRS Rock Springs**—Licensed to Wyoming Bcstg. Co., 60% owned by Rock Springs Newspapers Inc. (*Rock Springs Rocket*), which is 45.4% owned by D. G. Richardson, and 45.4% owned by Robert S. McCracken. Mr. Richardson owns 25% of license. For Mr. McCracken's holdings see KFBC Cheyenne, Wyo.

## PUERTO RICO

**WKAQ-AM-TV San Juan**—Licensed to El Mundo Inc., publisher of *San Juan El Mundo*.

# Group Ownership Of Broadcast Stations In The United States

**Note:** Listed here are individuals and companies with multiple station holdings. Included are all those controlling three or more am radio stations and/or two or more television stations. FCC rules limit multiple ownership to seven radio stations and seven television stations, of which not more than five tv stations can be VHF. Unless otherwise noted, the first station listed is group headquarters.

**ABC Owned Stations**—WABC-AM-FM-TV New York, WLS and WBNR-FM. WRKB (TV) Chicago, KGO-AM-FM-TV San Francisco, KABC-AM-FM-TV Los Angeles, WXYZ-AM-FM-TV Detroit and KQV-AM-FM Pittsburgh. ABC is a division of American Broadcasting-Paramount Theatres Inc., which also owns a chain of motion picture theatres. For executives, see ABC network listing page E-8.

**Abilene Radio & TV Stations**—KRBC-TV Abilene and KACB-TV San Angelo, both Texas. Ownership: Dale Ackers, 29.17%; Lewis J. Ackers and wife, 12.5%; Jack Andrews, 29.17%; Christine Ackers Cagle, 20% and others.

**Air Trails Network Stations**—WKLO and WEZI (TV) Louisville, Ky.; WING, Dayton, WCLO-AM-FM Columbus and 52% of WIZE Springfield, all Ohio; and WRIT-AM-FM Milwaukee, Wis. Charles Sawyer, president; J. P. Williams, executive vice-president; Alexander Buchan, vice president. Headquarters: 128 W. 1st St., Dayton 2, O.

**Louis Alford**—See Southwestern Broadcasting.

**American Colonial Broadcasting Stations**—WKBM-TV Caguas, WSUR-TV Ponce, both Puerto Rico. Owned by Ralph Perez Perry.

**Anderson Stations**—KCLO-AM-FM Leavenworth, KJRG-AM-FM Newton and KFLA Scott City, all Kansas; KLIR-AM-FM Denver, Colo. (68%); KJSK Columbus, Neb. (68%). George B. and Florence Anderson.

**Mrs. Sarah Anderson**—See Findlay Publishing.

**John W. Angst**—See Miners Broadcasting.

**Alfred B. Anscombe Stations**—WEPA-TV Erie, Pa., and WEJA-TV Binghamton, N. Y. Ownership: Alfred E. Anscombe, 100%.

**Louis J. Appel Jr.**—See Susquehanna Broadcasting.

**Gene Autry Stations**—KMPC Los Angeles and KSFO San Francisco, both California; KEX-AM-FM Portland, Ore., and KVI Seattle, Wash.; KOOL-AM-FM-TV Phoenix and KOLD-AM-TV Tucson, both Arizona. Ownership: KOOL, Gene Autry, 55.38%; Tom Kerney, 19.5%; Tom Chauncey, 20%; Frank Beer, 5%. KOLD, Gene Autry, 48%; Tom Chauncey, 20%; Tom Kerney, 20% and others. KMPC, KSFO, KEX and KVI, Gene Autry, 51%; Robert O. Reynolds, 17.83% and others. Note: Purchase of KTLA (TV) Los Angeles pending FCC approval.

**Cy N. Bahakel Stations**—WRIS Roanoke,

Va.; WABG-AM-TV Greenwood, Miss.; WKTN Kingsport, Tenn.; WWOD-AM-FM Lynchburg, Va.; WLBJ-AM-FM Bowling Green, Ky.; KXEL-AM-FM Waterloo, Iowa, and WDOD-AM-FM Chattanooga, Tenn.

**Avoyelles Broadcasting Stations**—KAPB Marksville, WLBI Denham Springs, (NEW) New Roads, all La. Aleta B. Sanders, 49.6%; Guy C. Irene, W. L. Billups, 49.6% and others.

**Balaban Stations**—Owns 50% each of following stations: WICS (TV) Springfield, VTVO (TV) Rockford, WHCU (TV) Champaign, all Ill.; WHNB-TV New Britain, Conn.; WICD (TV) Danville, Ill.; and 47.5% of WCAD-TV Chicago; owns 33 1/3% each of the following stations: WIL-AM-FM St. Louis, Mo.; KBOX Dallas, Tex. Ownership: Harry and Elmer Balaban, who also own chain of motion picture theatres in midwest. John F. Box, exec vp and mgng dir. Headquarters: H. & E. Balaban Corp., 190 N. State St., Chicago 1, Ill.

**Baltimore Sunpapers Stations**—WMAR-TV Baltimore and WBOC-AM-TV Salisbury, both Maryland. Ownership: A. S. Abell Co.; E. K. Jett, vice president and general manager, broadcast division.

**W. W. Bankhead Stations**—WWWF Jasper, WWWW Fayette and WWWR Russellville, all Alabama. Mr. Bankhead owns 80% of all three stations.

**Thomas A. Barnestubbe**—See Central Minnesota Television Stations.



Gerald A., Lee, Melvin Bartell—See Macfadden-Bartell Stations.

**Basic Communications Stations—WAKE** Atlanta, Ga.; WYDE Birmingham, Ala.; WVVA-AM-FM Wheeling, W. Va. Ownership: Ira M. Herbert, 7%; Bernice J. Herbert, 7%; Emil Mogul, 16.2%; Mogul, William & Saylor, 11.6% and others.

Ross Beach Jr.—See KAYS Inc. Stations.

Walter R. Beardsley—See Communicana Group.

**James S. Beattie Stations—WSSB** Durham, and WPET Greensboro, both North Carolina; WYPR Danville, Va., and 45% of WBUT Butler, Pa.

**Henderson Belk Stations—WIST-AM-FM** Charlotte, N. C.; WORD Spartanburg and WQXL Columbia, both S. C. Mr. Belk owns department store in Charlotte.

N. L. Bentson—See BFR.

Jack N., Louis and Allen H. Berkman—See Rust Craft Stations.

Delbert Bertholf—See Williams-Bertholf Stations.

**BFR Stations—KELO-AM-FM-TV** Sioux Falls, KDLO-TV Florence, KPLO-TV Reilance, all S. D.; WLOL-AM-FM Minneapolis, Minn.; KSO Des Moines, Iowa; WKOW-AM-TV Madison, Wis. Ownership: N. L. Bentson, Joseph L. Floyd, Edmund R. Ruben. Note: Sale of KSO Des Moines pending FCC approval.

Les and Edward Biederman—See Midwest-ern Stations.

Guy C. Billups Jr.—See Avoyelles Broad-casting.

**George W. Bingham Stations—WSLB** Og-densburg (56%), WGNV Newburgh (56%), WKIP-AM-FM Poughkeepsie (53.2%), all New York.

**J. Dige Bishop Stations—WABF** Fairhope (80%), WCTA-AM-FM Andalusia (20%), WJDB Thomasville (89%), WJAM Marion (74%), all Alabama; WTOT Marianna, Fla. (10%), WBMK West Point, Ga. (44%).

**Bi-States Stations — K-RNY-AM-FM,** KHOL-TV Kearney and KHPL-TV Hayes Center, both Neb. Stockholders: F. Wayne Brewster, 61.1%; C. E. Freas Jr., 13.9%; Willard F. Anderson, 10%; Donald E. Brewster, 11.1%; William S. Bivens, 2.8%; William F. and Willard F. Anderson, 1.1%. Headquarters: 414 East Ave., Holdrege, Neb.

Lynn N. Bitner—See Gannett Newspapers.

**Black Hawk Broadcasting Stations—**KWWL-AM-TV Waterloo, KLWW Cedar Rapids, both Iowa; KAUS, KMMT (TV) Austin, Minn. Ownership: Ralph J. McElroy, 50%; Robert Buckmaster, 9.2%; A. D. Donnell, 6.6%; William Bolster, 5%; and others.

Richard C. Block—See Kaiser Broadcast-ing.

**Bluegrass Broadcasting Stations—WINN** Louisville, WCMI-AM-FM Ashland, WVLK-AM-FM Lexington, all Ky., and WHOO-AM-FM Orlando, Fla. Ownership: Ralph G. Worster, 11.4%; Claude Sullivan, 4.1%; Frank G. Trimble Jr., 16.2% and others.

**William E. Boeing Jr. Stations—KETO-**FM Seattle, Wash.; KPAM, KPFM (FM) Portland, Ore.; KIDO Boise, Idaho.

George A. Bolas—See Swanco Stations.

John W. Boler—See North Dakota Sta-tions.

**William Bolster—See Black Hawk Broad-casting.**

**Booth Stations—WJLB, WMZK (FM)** De-troit, WTRX Flint, WSWG Saginaw, WIBM, WBBC (FM) Jackson, all Michi-gan. WTOD, WTRT (FM) Toledo, Ohio; WJVA South Bend, and WIOU Kokomo, both Indiana, John L. Booth.

Thomas C. Bostic—See Cascade Broad-casting.

Philip D. Brady—See Southwestern Sta-tions.

Thomas E. and Vera Bragg—See Gold Seal Stations.

A. O. Bramstedt—See Midnight Sun Sta-tions.

Denver T. Brannen—See Dixie Radio.

F. Wayne Brewster—See Bi-States.

**Broadcasting Co. of the South Stations—**WIS-AM-TV Columbia, S.C.; WSFA-TV Montgomery, Ala. Ownership: Francis M. Hipp, 12.4%; Herman N. Hipp, 12.4%; B. Calhoun Hipp, 12.2%; Doroth Hipp Gunter, 10.8%; Frances M. McCreery, 8.9%; Gail Jean Hipp, 3.96%; G. Richard and Treva Shafto, 7.5%.

George M. Brown—See Wichita Tv Sta-tions.

**Brush-Moore Newspapers Inc. Stations—**WONE-AM-FM Dayton and WHBC-AM-FM Canton, both Ohio, and WPDQ Jack-sonville, Fla. Ownership: Thomas S. Brush, William I. Hershey, William H. Vodrey Jr., 12.71%; G. Gordon Strong, 1.37%; Joseph K. Vodrey, 2.8%; William H. Vodrey Jr., 2.05% and others.

**Buchen-Hicks Stations—KENO** Las Vegas, Nev.; KAVR Apple Valley, and KNEZ Lompoc, both Calif. M. D. Buchen, Gerald F. Hicks and others own or control these stations.

**Buckley-Jaeger Stations—WHIM** Provi-dence, R.I.; WDRG Hartford, Conn.; KGLL San Fernando, Calif. Richard D. Buckley, 80%; John B. Jaeger, 20%.

Robert Buckmaster—See Black Hawk Broadcasting.

**Lnodle Ross Buford Stations—KLTV** (TV) Tyler and KTRF-AM-TV Lufkin, both Texas. Ownership: Lucille Ross Bu-ford, 50%; Marshall Pengra, 20%; Lucille Ross Buford as guardian of Robert P. Buford, 10%; Gerald B. Buford, 10% and others.

Mrs. A. Scott Bullitt—See King Broad-casting.

**Don Burden Stations—KOIL** and KICN (FM) Omaha, KISN Vancouver, Wash., and WIFE-AM-FM Indianapolis. Don W. Burden principal owner.

**John M. Burroughs Stations—KRSY** Ros-well, KRZY Albuquerque, both 100%; KRZE Farmington, KENM Portales, KDCE Espanola, each 50%, all N. M.; KMUL Muleshoe, Tex. (40%).

Raymond L. Buse—See Hilberg-Buse-Richter Stations.

Albert L. Butler Jr.—See Winston-Salem.

Gene L. Cagle—See Texas State Network.

Harold Camping—See Family Stations.

**Capital Cities Stations—WROW-AM-FM** and WTEN (TV) Albany and WKBW-AM-TV Buffalo, both New York; WCDC (TV) Adams, Mass., WTVB (TV) Dur-ham, N.C., WPRO-AM-FM-TV Providence, R.I.; WPAT-AM-FM Paterson, N.J. Own-ership: Frank M. Smith, 9.53%; Lowell J. Thomas, 3.98%; John P. McGrath, 2.97%; J. Floyd Fletcher, 2.46%; William J. Casey, 1.9%; Harmon L. Duncan, 1.62%; William S. Lason, 1.65%; Virginia D. Duncan, 1.46%; Mildred M. Fletcher, 1.52%; Gerald Dickler, 1.34%; John P. Sawyer, 1.13%, and others. Mr. Thomas is the radio-tv commentator. Headquarters: 24 East 51st St., New York 22, N. Y.

Marshall M. Carpenter—See Taliesin Sta-tions.

E. Z. Carrell—See Rains-Roberts-Carrell Stations.

Joseph W. Carson—See New South.

**Cascade Broadcasting Co. Stations—**KIMA-AM-TV Yakima, KEPR-AM-TV Kennewick-Pasco-Richland, all Washing-ton, and KLEW-TV Lewiston, Idaho. Own-ership: Thomas C. Bostic, 100%.

**CBS Owned Stations—WCBS-AM-FM-TV** New York, KNX-AM-FM, KNXT (TV) Los Angeles, WEBB-AM-FM-TV Chicago, WCAU-AM-FM-TV Philadelphia, KCBS-AM-FM San Francisco, KMOX-AM-FM-TV St. Louis, WEEI-AM-FM Boston. Repre-sented nationally by CBS Radio Spot Sales (radio stations) or CBS Television Stations National Sales (TV stations). For CBS executives, see page E-10.

**Central Minnesota Television Stations—**KCMT (TV) Alexandria, KNMT (TV) Walker, both Minnesota. Ownership: Thomas A. Barnestuble, 27.5%; Julius Hetland, 16.9%; Earl C. Reinke, 10%; Joseph O. Perino, 4%; John J. McCarten, 4%; Lee H. Johnson, 4%; Kenneth C.

Bechtel, 4%; Earl W. Drussel, 2.2%; Har-old Bartz, 3%; Sidney E. Carlson, 3.5%; Donald J. Kelly, 3.3%; Allen D. Graves, 2.7%; Kenneth A. Tessmer, 2%; Erceel Aga, 1.6%; Messrs. Tessmer and Aga each own 33 1/3% of KXRA Alexandria, Minn.

**Cheyenne Newspaper Inc.—See Frontier Broadcasting.**

**James B. Childress Stations—WKSX** W. Jefferson, WKJK Granite Falls, WMSJ Sylva (25%), all North Carolina; WKMK Blountstown, Fla., and WLAF La Foyette, Tenn.

**Chris Craft Industries Stations—KCOP** (TV) Los Angeles, Calif.; KPTV (TV) Portland, Ore. Ownership: H. V. Sherrill, chmn.; John G. Bannister, pres; H. L. (Bing) Crosby, chmn bcst div.

**Christian Enterprises Stations—KGVW** Belgrade, KURL Billings, KGLE Glendive and KGMV Missoula, all Mont. Harold Erickson, pres.

**Cleveland Broadcasting Stations—WERE-**AM-FM Cleveland, WLEC-AM-FM San-dusky, both Ohio, and KFAC-AM-FM Los Angeles. Ownership: Ray T. Miller Jr. and family, 21.31%; Hugh M. O'Neil, 4%; Joseph S. Kuston, 6.5%; Donald W. Horn-beck, 7.6%, and others.

Joseph K. Close—See Highland Stations.

James W. Coan—See Winston-Salem.

**Coggins-Osborne Radio Group Stations—**WBCU Union and WAGS Bishopville, S.C. Mr. Coggins also owns WKDK Newberry, S.C. James F. Coggins and Edward L. B. Osborne.

**John C. Cohan Stations—KSBW-AM-FM-**TV Salinas-Monterey; KVEC, KSBY-TV San Luis Obispo and KNCS Hanford, all Calif. Stockholders: John C. Cohan, 55.33%; Edward Shattuck, 11.23%; Wood Building Corp., 13.65% and others. Mr. Cohan owns KVEC.

**Colgreene Stations—KPOI-AM-FM** Hono-lulu, Hawaii; KMEN San Bernardino and KMAK Fresno, both California; WHUC Hudson, N. Y. Colgreene Broadcasting Co. owners are Orrin Lehman, 70% and Albert Heit, 30%. Colgreene owns 100% of KPOI stations, which in turn owns 100% of KMEN and KMAK. Colgreene owns 100% of WHUC. Other KPOI owners: H. G. Fearnhead, 22%; Fin Hollinger, 22%; Ronald H. Jacobs, 5%.

**Collins Corp. of Georgia Stations—WBBT** Lyons, WBSG Blackshear, and WVOH Hazlehurst, all Georgia. Ownership: F. K. Graham, 55.2% of WBBT and KBSG, 12.5% of WVOH; Richard C. James, 31.6% of WBBT and WBSG, 12.5% of WVOH. Collins Corp. of Georgia owns 42.5% of WVOH. Mr. Graham owns WGOO George-town, S. C.

**Colorado Network—KVOD** Albuquerque and KRAC Alamogordo, both New Mexico; KRAI Craig, KSLV Monte Vista, KUCB Montrose, all Colo., and KINT El Paso, Tex. George O. Cory, pres.

**Columbia Empire Stations—KNDO (TV)** Yakima and KNDU (TV) Richland, both Washington. Ownership: Hugh E. Davis, 62.3%; Herschel R. Cary, 11.5%; Robert L. Rankin, 11.5%; Homer B. Splawn, 1.2%; Ralph Tronsrud, 4.8%.

**Colvin Stations—KTCC** Jonesboro, KWLA Many and KCKW Jena, all Louisiana. T. L. Colvin Sr., and A. H. Colvin Jr. each own 50% of KTCC and KWLA; 25% each of KCKW.

Robert T. Colwell—See Highland Stations.

**Communicana Group—WTRC-AM-FM** Elk-hart, WJSJ (TV) South Bend-Elkhart and WKJG-TV Fort Wayne, all Ind. Own-ership: John F. Dille Jr., 52.9% Walter R. Beardsley, 47.1%.

**Communications Industries Stations** WKST-AM-FM New Castle, Pa.; WYTV (TV) Youngstown, Ohio; WACE Chicopee, Mass.; WEOK Poughkeepsie, N. Y., and WJRZ Newark, N. J. Ownership: Lazar Emanuel, 19.1%; Paul Smallen, 10.9%; Blair Walliser, 10.9% and others. Head-quarters: 580 Fifth Ave., New York 36, N. Y. Circle 5-7490.

Edwin H. Cooper—See First Corp. Sta-tions.

**Corinthian Stations—KOTV (TV)** Tulsa, Okla.; WISH-TV Indianapolis and WANE-AM-TV Fort Wayne, both Indiana; KHOU-TV Houston, Tex., and KXTV (TV) Sacra-mento, Calif. Ownership: 90% of KOTV

## GROUP OWNERSHIP

and KXTV, 89.2% of WISH and WANE stations, 88.68% of KHOU-TV and 100% of the preferred stock of all stations is owned by Corinthian Broadcasting Corp. CBC is 100% owned by Whitney Communications Corp., wholly owned by John Hay Whitney. Other ownership in each station: C. Wrede Petersmeyer, 2% in each; Walter N. Thayer, 4% in each, among others. Whitney Communications also owns 66% of Herald-Tribune Radio Network (see below), and controls New York Herald-Tribune, Parade Magazine. C. Wrede Petersmeyer, pres; Charles Tower, evp; Charles H. G. Rees, sec; Alan S. Englander, treas; Don Kearney, sis dir; Robert H. Salk, progng dir; Dean Linger, adv & pr dir; George Jacobs, engng dir. Headquarters: 110 W. 51st St., New York 20, N. Y. Judson 2-2300.

**Corp. of President, Church of Jesus Christ of Latter Day Saints (Mormon Church)**—KSL-AM-FM-TV Salt Lake City, Utah; KID-AM-TV Idaho Falls and KBOI-AM-FM-TV Boise, both Idaho; KIRO-AM-FM-TV Seattle; WRUL New York (short wave). KSL ownership: Corp of President, 65.93%, KID ownership: KSL owns 23.3%; Zion Securities Corp. (subsidiary of Corp. of President), 16.93%. KBOI ownership: KSL owns 12.5%. KIRO and WRUL ownership: Corp. of President, 100%.

**George O. Cory**—See Colorado Network.

**Faust Couture**—See Stone & Couture.

**Cowles Stations**—KRNT-AM-TV Des Moines, Iowa and WREC-AM-TV Memphis, Tenn. Owned and operated by Cowles Magazines & Bestg Inc.; WCCO-AM-TV Minneapolis, Minn. (47% owned by Minneapolis Star and Tribune Co.). KTVH (TV) Hutchinson (Wichita), Kans. (80% owned by Minneapolis Star and Tribune Co.). Headquarters: 488 Madison Ave., New York 22, N. Y.

**James M. Cox Stations**—WSB-AM-FM-TV Atlanta, WHIO-AM-FM-TV Dayton, Ohio, WSOA-AM-FM-TV Charlotte, N. C. WIOD-AM-FM Miami, Fla., and KTVU (TV) Oakland, Calif. Headquarters: Atlanta. James M. Cox Jr., president; J. Leonard Reinsch, executive director.

**Geddings H. Crawford**—See First Corp. Stations.

**Percy B. Crawford Stations (all fm)**—WMUZ Detroit, Mich.; WYCA Hammond, Ind.; WDAC Lancaster, Pa.; WDCX Buffalo, N. Y.; KWAY Forest Grove, Ore.; WPCA-FM-TV Philadelphia, Pa. Ownership: Ruth M. Crawford, executrix of the estate of Percy B. Crawford; Donald B. Crawford, gen mgr.

**Crain-Snyder Stations**—KULR-TV Billings and KRTV (TV) Great Falls, both Mont. Ownership: Paul Crain owns 30% of KULR-TV and 38% of KRTV; Dan Snyder owns 30% of KULR-TV and 51% of KRTV.

**Bing Crosby**—See Chris Craft Industries Stations.

**Crosley Broadcasting Corp.**—WLW and WLWT (TV) Cincinnati, WLWD (TV) Dayton and WLWC (TV) Columbus, all Ohio, and WLWI (TV) Indianapolis, Ind. James D. Shouse, chairman; John T. Murphy, pres. Crosley, is subsidiary of Avco Corp., which owns companies manufacturing electronics products, airplane engines, farm implements and other heavy machinery and is engaged in electronic and chemical research. Headquarters: 140 West 9th St., Cincinnati 2, Ohio.

**Crowell-Collier Stations**—KFWB Los Angeles, KEWB San Francisco-Oakland, both Calif., and KDWB St. Paul, Minn. Ownership: W. D. Cole, chairman; Raymond C. Hagel, pres (publishing company); Joseph C. Drilling, pres (broadcasting company). Headquarters (broadcasting): 6419 Hollywood Blvd., Hollywood 28, Calif.

**John, Eli and Harry Daniels**—See Heart of Black Hills.

**Frank M. Davis**—See Robinson Stations.

**Hugh E. Davis**—See Columbia Empire Stations.

**Delmer L. Day**—See Midnight Sun Stations.

**Joseph J. Deliso**—See Springfield Tv.

**Lincoln Dellar Stations**—KLYD-AM-FM-TV Bakersfield, KROY Sacramento, KACY Port Hueneme-Oxford (75%), all Calif.

**Dick Stations**—WMOC Chattanooga, and WIVK Knoxville, both Tennessee; WQOK Greenville, S. C. James A. Dick and wife, 100%.

**Charles R. Dickoff**—See Walker Stations.

**John F. Dille Jr.**—See Communicana Group.

**Dixie Radio Stations**—WDLP-AM-FM Panama City, WPAP Fernandino Beach, Fla.; KCIL Houma, WLUX Baton Rouge, both La. Ownership: Denver T. Brannen, 100%.

**Dixie Stations**—KDLA DeRidder, and KREH Oakdale, La.; KSTV Stephenville, KFYN Bonham, KABH Midland, Tex. Cyril W. Reddoch owns 66.66% of KSTV; 50.66% of KREH, KFYN, KABH and 50% of KDLA. Ralph L. Hooks owns 33 1/3% of KREH, KFYN, KSTV, and KABH. John McCrary owns 50% of KDLA. C. Winsett Reddoch owns 16% of KREH, KFYN and KABH.

**A. D. Donnell**—See Black Hawk Broadcasting.

**R. H. Drewry Stations**—KSWO-AM-TV Lawton, KGWA Enid, KRHD Duncan, all Okla., KMID-TV Midland, Texas. Ownership: KSWO stations, R. H. Drewry, 53.5%; estate of T. R. Warkentin, 15.5%; J. R. Montgomery, 15.5%; Edith Scott, 15.5%; KMID-TV: R. H. Drewry, 27.5%; estate of T. R. Warkentin, 17.5%; J. Conrad Dunagan, 10%; E. G. Rodman and W. D. Noel, 11.67% each and others. KSWO principals owns 90% of KRHD. Mr. Drewry and estate of Mr. Warkentin respectively own 64.5% and 15.5% of KGWA.

**Duhamel Broadcasting Enterprises Stations**—KOTA-AM-TV Rapid City, S.D.; KDUH-TV Hay Springs, Neb. Stockholders: Mrs. Helen S. Duhamel, 73% and others.

**Herbert W. Dustin**—See Krislik-Wolf-Sturdevant-Dustin Stations.

**Richard Eaton**—See United Broadcasting.

**William A. Ekberg**—See Meyer Broadcasting.

**Leroy Elmore**—See Pinkston Stations.  
**John W. English**—See Great Lakes Television Stations.

**Lazar Emanuel**—See Communications Industries Stations.

**Harry A. Epperson Sr. Stations**—WBRG Lynchburg, WLES Lawrenceville and WRRA Luray, all Virginia; WPNC Plymouth, N. C. Son Harry A. Epperson Jr. controls WPVA Petersburg, Va., and WLLY Wilson, N. C. Son Ralph D. Epperson owns WPAQ Mt. Airy, N. C.

**E. E. Erdman**—See Ivy Broadcasting.

**Harold Erickson**—See Christian Enterprises.

**Robert Eubanks**—See Williams Stations.

**Eugene Television Stations**—KVAL-TV Eugene, KCBY-TV Coos Bay and 50% of KPIC-TV Roseburg, all Oregon. Ownership: Mr. and Mrs. C. H. Fisher, 27%; Robert P. Booth, Harvey S. Benson, Lee P. Bishop, C. Philip Tillman, Mrs. William N. Russell, Willis B. Shepherd, J. Don Smith, Harry Thomas, Edward T. Gardner, Mr. and Mrs. Thomas Winn, and Mr. and Mrs. W. D. Abel, each 6.6%.

**Evening Star Stations**—WMAL-AM-FM-TV Washington, D.C.; 51% interest in WSWA-AM-FM-TV Harrisonburg, Va. John W. Thompson Jr., pres; Frederick S. Houwink, vp & gen mgr.

**Family Stations**—KEAR (FM) San Francisco, KEBR (FM) Sacramento, KECR (FM) El Cajon, all Calif. Harold Camping and Dick Palmquist.

**Charles O. Farrar**—See Turner-Farrar Stations.

**H. G. Fearnhead**—See Colgreene Stations.

**John E. Fetzer Stations**—WKZO-AM-TV Kalamazoo, WWTV-FM-TV Cadillac, WJEF & WJFM (FM), both Grand Rapids, and WWLP-TV Sault Ste. Marie, all Mich.; KOLN-TV Lincoln and KGIN-TV Grand Island, both Nebraska. John E. Fetzer, pres; Carl E. Lee, exec vp; E. L. Tait, treas; Robert C. Van Horn, sec.

**Findlay Publishing Co. Stations**—WFIN-AM-FM Findlay, Ohio; WCSI-AM-FM Columbus, Ind.; WFLM (FM) Fort Lauderdale, Fla. Owned by R. L. Heminger and family, 54%; Mrs. Sara Anderson and family, 40%, and others.

**First Corp. Stations**—WCCA-TV Columbia and WCIV (TV) Charleston, both S. C. Ownership: WCCA-TV—Philip E. Pearce,

15%; Henry F. Sherrill, 8%; Edwin H. Cooper, 10.5%; Geddings H. Crawford, 16.5%; Richard de G. Keenan, 16.5%, and others. WCTV—WTMA Inc., 32.2%; Edward K. and Julia M. Pritchard, 6.64%; William McG. and Felicia H. Morrison, 6.64%; Mt. Vernon Life Insurance Co., 7.51%; Charles A. Womack, 9.67%; Messrs. Pearce, Sherrill, Keenan, 8.84%, 3.33%; 8.85% respectively. WTMA Inc., licensee of WTMA Charleston and owner of WMBR Jacksonville, Fla., is principally owned by Charles E. Smith, George H. Clinton and Dorothy H. Marks.

**C. E. Fisher**—See Eugene Television.

**Fisher Stations**—KUGN-AM-FM Eugene, KUMA Pendleton and KBZY Salem, all Oregon. Ownership: C. O. Fisher, Nancy Harrison, Jane Whitbread and (KUMA only) Ted Smith.

**Fisher's Blend Stations**—KOMO-AM-TV Seattle, Wash.; 80% of KATU (TV) Portland, Ore. Ownership: O. D. Fisher and family and others.

**George C. Fleharty**—See Shasta Telecasting Stations.

**James C. Fletcher Jr.**—See Midnight Sun.

**Fletcher-Mitchell Stations**—KCBC Des Moines, Iowa; KLIN Lincoln, Neb.; KFND Nampa, Idaho, and WTRL Bradenton, Fla. Ownership: Owned jointly by Jonathan M. Fletcher and James I. Mitchell, except KFND where Mr. Mitchell owns 50% and Mr. Fletcher 25%.

**Joseph L. Floyd**—See BRF.

**Vernice Ford**—See Texas Telecasting.

**Formby Stations**—KPAN Hereford, KVLTV Levelland, KACT Andrews and KFLD Flaydada, all Texas. Marshall Formby owns 50% of KPAN, 50% of KVLTV, 40% of KFLD, and 29% of KACT. Clint Formby, nephew of Marshall, owns 50% of KPAN, 50% of KVLTV, 51% of KACT, and is managing dir. Headquarters: Drawer 472, Hereford, Tex. Em 4-1860.

**Tolbert Foster**—See Southern California Group.

**Fox Stations**—WRMT Rocky Mt., WIZS Henderson and WPKY Greenville, all N. C. Ownership: Stanley H. Fox, 35%; Irvin L. Fox, 15%; S. H. Fox, 15%; Seymour L. Dworsky, 25%; Milton A. Hight, 10%.

**Fox, Wells & Rogers**—See Springfield Television Stations.

**Frontier Broadcasting Stations**—KFBC-AM-TV Cheyenne, KVRS Rock Springs (45.4%), both Wyoming; KTVS (TV) Sterling, Colo., KSTF (TV) Scottsbluff, Neb. Ownership: Cheyenne Newspapers Inc., 24.4%; F. R. Ricketson Jr., 17.0%; Bill Grove, 8%; W. A. Carson, 7.4%; William D. McCracken, 5.7%; Lillian D. McCracken, 11.3% and Robert S. McCracken, 3.6%; O. B. Keerfer, 3.2%. McCracken family controls Cheyenne Newspapers.

**J. B. Fuqua Stations**—WJFB-TV Augusta, Ga.; KTVB (TV) El Dorado, Ark. (Montroe, La.); WROZ Evansville, Ind. Owned 100% by Mr. Fuqua.

**J. A. Gallimore Stations**—WSNW-AM-FM Seneca, WBAW Barnwell, and WBHC Hampton, all South Carolina; WLFA Lafayette and WGHC Clayton, both Georgia, and WLOM (FM) Chattanooga, Tenn.

**Joseph E. Gamble Stations**—KJOY Stockton, KJAY Sacramento and KLAN LeMoore, all Calif. Estate of Joseph E. Gamble.

**Gannett Newspapers Stations**—WHEC-AM-TV Rochester, WINR-AM-TV Binghamton, both New York; WDAN Danville, Ill.; WREX-TV Rockford, Ill. Headquarters: Rochester, N. Y. Frank E. Tripp, chairman; Paul Miller, president; Lynn N. Bitner, general manager.

**Willard W. Garvey**—See Stauffer Publications Stations.

**Garryowen Stations**—KOOK-AM-TV Billings, KXLF-AM-TV Butte, both Montana. Ownership: Joseph S. Sample, 100%.

**Connie B. Gay Stations**—WQMR Silver Spring, Md.; WGAY (FM) Washington, D. C.; WTCR Ashland, Ky.; Connie B. Gay, chmn; Ed Winton, pres. Headquarters: 11306 Kemp Mill Rd., Silver Spring, Md.

**General Tire & Rubber Co.**—See RKO General.



## GROUP OWNERSHIP

**Gilreath Stations**—WMAC Metter, WPGA Perry, WCLA Claxton (90.2%), and WKIG Glenville (50%), all Georgia. Howard C. Gilreath.

**E. Lee Glasgow Stations**—KAND Corsicana (99%), KNIN Wichita Falls (60%), WACO-AM-FM Waco (50%), all Texas.

**A. L. Glasmann Stations**—KALL and KUTV (TV) Salt Lake City, KLO Ogden, both Utah; KGEM Boise and KMTV (TV) Twin Falls, both Idaho; KOPR Butte and KGHL Billings, both Montana. Glasmann family-owned Ogden (Utah) Standard Examiner owns 51% of KUTV, KLO and KMTV. Mr. and Mrs. George C. Hatch (Mrs. Hatch is the daughter of A. L. Glasmann) own KALL, 14% of KUTV, KOPR, KGHL, KGEM and 24% of KMTV. Mr. and Mrs. Cecil L. Heffel (Mrs. Heffel is Mr. Glasmann's daughter) own 24% of KMTV and 100% of KLO.

**Paulette E. Godfrey**—See Gold Seal.

**Simon Goldman**—See James Broadcasting.

**Gold Seal Stations**—KSTP-AM-TV Minneapolis-St. Paul, Minn.; KOB-AM-TV Albuquerque, N.M.; WGTO Cypress Gardens, Fla. Stockholders: Stanley E. Hubbard, 60.82%; Didrikke S. Hubbard, 15.84%; Thomas E. Bragg, 8.17%; estate of Vera Bragg, 8.17%; Paulette E. Godfrey, 5.65%; Hubbard Foundation, 1.35%.

**Richard Goodman**—See Sonderling.

**Goodwill Stations Inc.**—WJR Detroit, Mich.; WJRT (TV) Flint, Mich., and WSAA-WMTV Huntington, W. Va. Ownership: L. R. Jackson and Bank of America tr u/w of George A. Richards, 23.35%; C. Russell Feldman and L. R. Jackson tr for G. A. Richards' Life Insurance Trust, 7.52%; Rozene R. Moore, 4.89%; Frances S. Cartmell, 3.5%; John F. Patt, 5.11%; Worth Kramer, 4.32%; F. Sibley Moore, 2.99%, and others.

**George F. Goodyear**—See Transcontinent Stations.

**J. Chester Gordon**—See Radio Alaska Stations.

**F. K. Graham**—See Collins Corp. of Georgia Stations.

**Gordon Gray**—See Harron-Gray Stations.

**James H. Gray**—See Herald Publishing.

**Great Lakes Television Stations**—WSEE (TV) Erie and 35% of WGHP-TV High Point, N. C. Ownership: George J. Mead, 16.6%; John J. Mead, 13%; A. R. Minedeo, 12.2%; Jacob A. Young, 11.1%; J. T. Simmons, 7.5%; John W. English, 6.9%; John J. Boland, 6.9%; James R. McBrier, 6%; B. Walker Sennett, 4.9%; Charles E. Denny, 4.9%, and others. Messrs. English, McBrier and Boland each own 12.5% of WNAO-AM-FM Raleigh, N. C.

**R. Carleton Greene**—See Star Broadcasting.

**Greer Stations**—WAJR-AM-FM Morgantown, W. Va.; WJER Dover, W.C.N.S. WCNO (FM) Canton, Ohio; WKJF-FM and WAND-TV Pittsburgh, Pa. Agnes Jane Reeves Greer, pres.

**Frederick Gregg Jr.**—See LIN Broadcasting Stations.

**Thomas Gresham**—See Paglin-Ray.

**Griffin-Leake Stations**—KWTU (TV) Oklahoma City, Okla. (50%); KTUL-TV Tulsa; KATV (TV) Little Rock, Ark.; WSTE (TV) Fajardo, P.R. Ownership: KWTU, KATV Inc. (Griffin-Leake group), 50%; Roy J. Turner, 25%; Luther T. Dulaney, 25%. KTUL-TV, John Griffin, 56.5% Marjory Griffin Leake, 39.45%; James C. Leake, 3.61%. KATV, John T. Griffin, 55.8%; James C. Leake, 16.01%; Marjory Griffin Leake, 28.09% WSTE, James C. Leake, 80%; Carmina Mendez, 20%. Note: KATV Inc. purchase of remaining 50% of KWTU pending FCC approval.

**Hadlock Stations**—KUDI Great Falls, Mont.; KDAN Eureka (74%) and KBUC Corona (68%), both California. James F. Hadlock.

**Bill Grove**—See Frontier Broadcasting.

**Norman Hall**—See Sanders & Hall.

**Burt I. Harris**—See Harriscopes Stations.

**Irving B. Harris**—See Harriscopes Stations.

**Harriscopes Stations**—KFBB-AM-TV Great Falls, Mont. (70%); KTWO-AM-TV Capper, Wyo. (60%); KLFM Long Beach (100%) and KKAR Pomona (33%), both California. Ownership: Burt I. Harris, Irving B. Harris and Donald P. Nathanson. Headquarters: 291 South La Cienega Blvd., Beverly Hills, Calif.

**Harron-Gray Stations**—WKTU (TV) Utica, N. Y., and KAUZ-TV Wichita Falls, Tex. Ownership: Paul Harron, 38.81%; Gordon Gray, 10.38%; Lawrence D. Biele, 5.46%, and others.

**Jack W. Hawkins Stations**—KUTA Blanding, Utah (100%); KVFC Cortez, Colo. (67%); KKIT Taos, N. M. (90%); KIUN Pecos (25%) and KVLF-AM-FM Alpine (20%), both Texas.

**Harte-Hanks Newspapers Stations**—KENS-TV San Antonio, KCTV (TV) San Angelo, both Texas. Ownership: Harte-Hanks Newspapers owns 100% of KENS-TV, and KCTV.

**Nancy Harrison**—See Fisher Stations.

**J. Drayton Hastie**—See Reeves Broadcasting Stations.

**John D. Harvey**—See Walker Stations.

**George C. Hatch**—See A. L. Glasmann.

**Hawaiian Broadcasting System Stations**—KGMB-AM-TV Honolulu, KHBC-AM-TV Hilo, KMAU-TV Hailuku and K70BW Lihue, K82AM Waimea, all Hawaii. Ownership: Honolulu Star-Bulletin, 100%. Chinn Ho, pres.; Alexander S. Atherton, vp; John T. Waterhouse, vp-treas.; William H. Heen, secy.; Joseph Herold, gen mgr.; K. C. Wong, bus mgr.; Wayne Killmer, radio sls mgr.; Sheridan D. Reid, tv prog dir; Ronald T. Miyahira, chief engr.

**John S. Hayes**—See Post-Newsweek Stations.

**John P. Hearne**—See Tullis-Hearne Stations.

**Hearst Stations**—WBAL-AM-FM-TV Baltimore; WISN-AM-FM-TV Milwaukee; WRYT-AM-FM and WTAE (TV) Pittsburgh, WBAL and WISN licensed to Hearst Corp. WRYT licensed to WRYT Inc. WTAE licensed to Television City Inc. D. L. Provost, vice president and gen manager for radio and television, Hearst Corp. Leonard Kapner, president, WRYT Inc.

**Heart of the Black Hills Stations**—KDSJ-AM-TV Deadwood; KRSD-AM-TV Rapid City, both S. D., Eli and Harry Daniels, 50% each.

**A. E. Hebenstreit**—See New Mexico Broadcasting Stations.

**Cecil F. Heffel**—See A. L. Glasmann.

**Julius Hetland**—See Central Minn. Tv Stations.

**R. L. Heminger**—See Findlay Publishing Co.

**Herald Publishing Co. Stations**—WALB TV Albany, Ga., and WJHG-TV Panama City, Fla. Owns Albany (Ga.) Herald. Ownership: James H. Gray, 81.5% and others.

**Herald Tribune Radio Network Stations**—WVIP Mt. Kisco, WVOX-AM-FM New Rochelle, WGHQ Kingston and WFYI Mineola, all N. Y. Ownership: Owned by Martin Stone, 33 1/3%; Whitney Communications Corp. (John Hay Whitney), 66 2/3%. Headquarters: 230 W. 41st St., New York 36, N. Y.

**Ira M. Herbert**—See Basic Communications Stations.

**Bernice J. Herbert**—See Basic Communications Stations.

**A. G. Hebert**—See Northern Tv.

**Gerald F. Hicks**—See Buchen-Hicks Stations.

**Kenneth & Milton Higgins**—See Springfield Tv.

**Highland Stations**—WKNE Keene, N.H.; WBRK Pittsfield, Mass.; WKVT Brattleboro, Vt. Ownership: Joseph K. Close and wife, Robert T. Colwell, W. A. H. Birnie and others.

**Hilberg-Buse-Richter Stations**—WEHT (TV) Evansville, Ind.; KGUN-TV Tucson, Ariz. Ownership: Henry S. Hilberg and estate of Mrs. Henry S. Hilberg, 34.6%; Raymond L. Buse family, 40%; Edwin G. Richter Jr., 20.7%, and others.

**Henry S. Hilberg**—See Hilberg-Buse-Richter Stations.

**Horace Hildreth Stations**—Majority interests in WPOR Portland, WABI-AM-FM-TV Bangor, WAGM-AM-TV Presque Isle, all Maine, and 25% of WMTW (TV) Poland Spring, Maine (Mt. Washington).

**Robert S. Hilkner Stations**—WCGC Belmont, WEGO-AM-FM Concord, WSVW Valdese and WZKY Albemarle, all N. C.; WPCC Clinton, S. C. Mr. Hilkner owns 26% of WCGC; WCGC owns 51% of WEGO and WSVW; WEGO owns 51% of WZKY and 32% of WPCC.

**Oscar C. Hirsch Stations**—KFVS-AM-TV Cape Girardeau and KFMO Flat River, both Missouri, and WHCO Sparta, Ill.

**Frank E. Holladay**—See New South.

**Holt Stations**—WHSY Hattiesburg and WHNY McComb, both Miss.; WHHY Montgomery, WSIM Pritchard, both Alabama. Charles W. Holt, president and managing director; Robert N. Robinson, exec vp; C. S. Lightsey Jr., vice president.

**Honolulu Star-Bulletin**—See Hawaiian Broadcasting.

**Hook Stations**—WRAC Carrollton, Ala. (44%); WELZ Belzoni, WDAL Meridian, WMAG Forest, all Miss.; WRUS Russellville, Ky.; WKIZ Key West, Fla. Roth E. Hook and wife.

**Ralph L. Hooks**—See Dixie Stations.

**Bob Hope**—See Metropolitan Television Stations.

**Frederick S. Houwluk**—See Evening Star.

**Rex G. Howell Stations**—KREX-AM-FM-TV Grand Junction, 51% of KREY-TV Montrose and 50% of KGLN Glenwood Springs, all Colorado.

**Didrikke S. Hubbard**—See Gold Seal Stations.

**Stanley E. Hubbard**—See Gold Seal Stations.

**Richard E. Hunt Stations**—WCBY Cheboygan, WCRM Claire, WPTW-AM-FM Piqua, WMAB Munising, WCSM Celina, all Ohio. Mr. Hunt owns or controls WCBY, WCRM, 50% of WPTW, 33 1/3% of WMAB and 25% of WCSM.

**Birney Imes Jr. Stations**—WCBI-AM-TV Columbus, WMOX Meridian, WELO Tupelo, WNAG Grenada, and WROX Clarksdale, all Mississippi.

**Robert E. Ingstad Stations**—KOVV Valley City, KEYJ Jamestown, KBMW Wahpeton, KEYD Oakes, all North Dakota, and KWAD Wadena, KLOH Pipestone, both Minn. Robert E. Ingstad, president.

**International Good Music Stations**—KGMI-AM-FM Bellingham, KCMJ (FM) Seattle, both Washington; KMGF-FM Portland, Ore., and KFMU-FM Los Angeles and KFMW-FM San Bernardino, both California. Ownership: Rogan Jones, 90%; David Mintz, 10%. Mr. Jones also owns 60% of KPQ Wenatchee, Wash.

**Ivy Broadcasting Stations**—WOLF Syracuse and WTKO Ithaca, both New York, and the following FM stations: WEIV Ithaca-Elmira, WOIV De Ruyter Twp. (Syracuse), WMIV S. Bristol Twp. (Rochester), WBIV Wethersfield Twp. (Buffalo-Niagara Falls), WJIV Cherry Valley (Albany-Troy-Schenectady), all New York. Ownership: E. E. and Phebe Erdman, 51.1%.

**James Broadcasting Stations**—WJTN-AM-FM Jamestown, WDOE Dunkirk and WGGO Salamanca, all New York; WERC-AM-FM Erie, Pa., WVMT Burlington, Vt. Simon Goldman, president-general manager. Mr. Goldman owns 20% of WCUM-AM-FM Cumberland, Md.

**Richard C. James**—See Collins Corp. of Georgia Stations.

**John B. Jaeger**—See Buckley-Jaeger Stations.

**Jefferson Standard Life Insurance Co. Stations**—WBT and WBTW (TV) Charlott, N.C.; WBTW (TV) Florence, S.C.; WBIG and 19% of WFMY-TV Greensboro N. C. WBT, WBTW (TV) and WBTW (TV) are licensed to Jefferson Standard Broadcasting Co.; WFMY-TV to Greensboro News Co.

**Jefferson Tv Stations**—KWOS and KCRG-TV Jefferson City and KMOS-TV Sedalia, all Missouri. William H. Weldon and wife, principal owner.

**E. K. Jett**—See Baltimore Sunpapers Stations.

**Mrs. Claudia T. Johnson**—See LBJ Stations.

## GROUP OWNERSHIP

**John G. Johnson**—See Winston-Salem.

**Leslie C. Johnson Stations**—WJBC-AM-FM Bloomington, WROK-AM-FM Rockford and WHBF-AM-FM-TV Rock Island, all Ill. Mr. Johnson owns 46% of WJBC and WROK, and 25% of WHBF.

**R. A. Jolley**—See WMRC Inc. Stations.

**Hugh O. Jones Stations**—WRJW Picayune, WPMP Pascagoula-Moss Point (53%) and WHHT Lucedale (72% owned by WPMP), all Mississippi.

**Myron Jones Stations**—WHOT and WRED (FM) Youngstown, Ohio; WYRE-AM-FM Pittsburgh, WJET Erie and WTIV Titusville, all Pennsylvania.

**Rogan Jones**—See International Good Music.

**Junell-Wiggins Stations**—KSTB Breckenridge, KEYE Perryton, KILE Galveston, KBYG Big Spring and KNIT Abilene, all Tex. Frank Junell owns 35% of KSTB, KEYE, KILE, 25% of KNIT and 12.5% of KBYG. D. M. Wiggins owns 40% of KSTB, 35% of KEYE and KILE, and 12.5% of KBYG. T. D. Wiggins owns 20% of KEYE and of KILE.

**Lester E. Kabacoff**—See Royal Street Corp. Stations.

**Sam Kahan**—See Louis Stations.

**Kaiser Broadcasting Div.** (Kaiser Industries Corp.)—KHHV-AM-TV Honolulu, KHJK (TV) Hilo, both Hawaii; KFOG-FM-TV San Francisco and KICR (TV) Corona, both California; WKBD-TV Detroit. Ownership: Henry J. Kaiser, chmn.; Edgar F. Kaiser, pres.; E. E. Trefethen Jr., evp.; Richard C. Block, mgr. Headquarters: Kaiser Center, Oakland, Calif.

**Lester Kamin**—See Public Radio.

**Kankakee Journal Stations**—WKAN Kankakee, WRRR Rockford, WQUA Moline, and WIRL Peoria, all Illinois. Len H. and Burrell L. Small.

**Danny Kaye**—See Seattle, Portland & Spokane Radio.

**KAYS Inc. Stations**—KAYS-AM-TV Hays and KLOE and KWHT-TV Goodland, both Kansas. Ownership: KAYS-AM-TV and KWHT-TV, Estate of Ross Beach Sr., 50.66%; Robert E. Schmidt, 49.33%; KLOE, Ross Beach Jr., 30%; estate of KLOS Beach Sr., 30%; Robert E. Schmidt, 40%.

**Richard de G. Keenan**—See First Corp. Stations.

**J. C. Kellam**—See LBJ Stations.

**Tom Kerney**—See Gene Autry Stations.

**Kerr-McGee Stations**—WEEK-TV Peoria, and WEEQ-TV La Salle, both Ill., and 45% of KVOO-TV Tulsa and 20% of KOCO-TV Enid, both Okla. Ownership: WEEK-TV and WEEQ-TV, estate of late U. S. Sen. Robert S. Kerr (D-Okla.), 50.6%; D. A. McGee, 15.5%; T. M. Kerr, 11.1%; and others. KVOO-TV, estate of Sen. Kerr, 13.1%; Grayce B. Kerr, 14.8%; D. A. McGee, 7.4% and others. KOCO-TV, D. A. McGee, 10%; Mrs. Grayce B. Kerr, 10%.

**William Kiker**—See Midwestern Broadcasting.

**King Broadcasting Stations**—KING-AM-FM-TV Seattle, Wash; KGW-AM-TV Portland, Ore., and majority owner of KREM-AM-FM-TV Spokane, Wash. Mrs. A. Scott Bullitt is controlling stockholder.

**John W. Kluge**—See Metromedia Stations.

**Norman Knight**—See Knight Quality Stations below.

**Knight Quality Stations**—WEIM Fitchburg, Mass.; WHEB-AM-FM Portsmouth, WGR-AM-FM Manchester, WTSL Haverhill, and WTSV-AM-FM Claremont, all New Hampshire. Ownership: Norman Knight, 100%. Harold H. Segal, managing director. Headquarters: WHEB Portsmouth, N. H.

**Knorr Stations**—WKNR-AM-FM Detroit-Dearborn, WKHM Jackson, WELL Battle Creek, all Mich. Mrs. Fred A. Knorr, president; Walter Patterson, executive vice president.

**A. J. Krislik**—See below.

**Krislik-Wolf-Sturdevant-Dustin Stations**—

KFAX-San Francisco, KGMS Sacramento, KFIV Modesto, all California, and KAGO Klamath Falls, Ore., and KULA Honolulu, Hawaii. Ownership: A. J. Krislik owns 25.4% of KFAX, 51.1% of KGMS, 57% of KFIV, 43% of KAGO, and 51% of KULA. Theodore J. Wolf owns 13.6% of KFAX, 29% of KGMS, 38% of KFIV, 28% of KAGO and 29% of KULA. A. Judson Sturdevant Jr. owns 13.6% of KFAX, 10% of KGMS, 5% of KFIV, 10% of KAGO and 10% of KULA. Herbert W. Dustin owns 1.6% of KFAX, 10% of KGMS, 9% of KAGO and 10% of KULA.

**Joseph Kruger**—See Tarlow Assoc.

**Kuiper Stations**—WKPR Kalamazoo, WDOW Dowagiac, WKJR Muskegon Heights, and control of WFUR-AM-FM Grand Rapids, all Mich. William and Eugene Kuiper.

**KWTX Stations**—KWTX-AM-TV Waco, 50% of KBTX-TV Bryan, both Tex., 80% of KXII (TV) Ardmore, Okla. Ownership: KWTX Broadcasting Co. W. W. Naman, M. N. Bostick and associates, 71%; LBJ Co., 29%. For LBJ Co. holdings, see under that name below.

**Lackey Stations**—WPAD-AM-FM Paducah, WHOP-AM-FM Hopkinsville, WNVL Nicholasville and WSOM-AM-FM Henderson, all Ky.; WRAJ-AM-FM Anna, Ill.; WHON Centerville, Ind. Pierce E. and F. E. Lackey jointly own WRAJ. Pierce E. Lackey owns WPAD stations. F. E. Lackey owns WHOP stations. Hecht S. Lackey owns WSOM. WHON is 90% owned by Pierce E. and F. E. Lackey.

**Alf M. Landon Stations**—KSCB Liberal, KEDD Dodge City and WREN Topeka, all Kansas.

**T. B. Lanford Stations**—KALB-AM-FM (100%), KALE-TV (50%) Alexandria, KPLC-AM-TV Lake Charles (66%), KRMD-AM-FM Shreveport, all La.; WSLI and WJTV (TV) Jackson, Miss. (13.8%).

**John J. Laux**—See Rust Craft Stations.

**LBJ Stations**—KTBC-AM-TV Austin and 29% of KWTX-AM-TV Waco, both Tex. KWTX owns 50% of KBTX (TV) Bryan, 80% of KNAL, Victoria, both Tex., and 80% of KXII (TV) Ardmore, Okla. Ownership: Mrs. Claudia T. Johnson (wife of President Johnson), 52.8%; trusts for Lynda Bird and Lucy Baines Johnson (children), 15.45% each; J. C. Kellam, 5.95%; Paul Bolton, 2.9%; O. P. Babbitt, 1.19%; Warren Woodward, 3.4% and others. Mrs. Johnson's holdings have been transferred to A. W. Moursand and J. W. Bullion of Johnson City, Tex., as trustees. Messrs. Moursand and Bullion are also trustees for the interests of the Johnson daughters. (For KWTX ownership, see KWTX stations above).

**James C. Leake**—See Griffin-Leake Stations.

**Lee Stations**—KGLO-AM-TV Mason City, Iowa; WTAD-AM-FM Quincy, Ill.; KHQA-TV Hannibal, Mo.; KEYC-TV Mankato, Minn. Owned by Lee Radio Inc. Walter J. Rothschild, principal executive. Minority interests are held through interlocking ownership (see newspaper ownership) in WKBT-TV La Crosse, Wis., and KFAB Omaha, Neb.

**Charles Lemke**—See Wisconsin Valley Television.

**Richard Field Lewis Jr. Stations**—WINC, WRFL (FM) Winchester, WSIG Mt. Jackson, and WFVA Fredericksburg (60%), all Virginia; WAYZ Waynesboro and WHYL Carlisle, both Pennsylvania; WELD Fisher, W. Va. and WLNH Laconia, N. H. Controlling ownership: Marion Park Lewis.

**Richard O. Lewis**—See Louis Stations.

**LIN Broadcasting Stations**—WMAK Nashville, Tenn.; WAKY Louisville, Ky.; KEEL Shreveport, La.; KAAV Little Rock, Ark. Ownership: John R. Ozier and family, 17.2%; Frederick Gregg Jr., 8.1% and others.

**Harry Willard Linder Stations**—KWLM Willmar (63.3%), KLGR Redwood Falls, KMHL Marshall, KDMA Montevideo (58%), and KTOE Mankato (10%), all Minnesota.

**Lindsay-Schaub Newspapers Stations**—WSOY-AM-FM Decatur, WVLN and WSEI (FM) Olney, and 20% WCIA (TV) Champaign and WMBD-AM-FM-TV Peoria, all Illinois.

**Raymond F. List**—See Frontier Broadcasting.

**Clay, Arthur and William Littick**—See Zanesville Publishing.

**J. G. Long Stations**—KIOX Bay City, KVIC Victoria and KTLW Texas City, all Texas.

**Jessica L. Longston Stations**—KSEM Moses Lake, Wash. (56%); KAYO Seattle, Wash. (66%); KPUG Bellingham, Wash. (50%). Mrs. Kathleen Brownlow Ward and R. Dan Leary, who are associated with Miss Longston in the ownership of these stations, own KRSC Othello, Wash. L. Bernice Brownlow, who is also associated with Miss Longston, is principal stockholder of KOHI St. Helens, Ore.

**Louis Stations**—KTAR-TV Mesa-Phoenix, KYUM Yuma, KTAR-AM-FM Phoenix, and KYCA Prescott, all Arizona. Ownership: Louis family, 78.42%; Richard O. Lewis, 18.92%; B. R. Fulbright, 1.5%; J. H. Haughwout, 1.16%.

**Mason Loundy**—See Sonderling Stations.

**Lynch Stations**—KBYE Oklahoma City, KFDI Wichita, Kan., and KXLR North Little Rock, Ark. F. F. (Mike) Lynch and mother, Mrs. Bernice L. Lynch.

**Macfadden-Bartell Stations**—WOKY Milwaukee, Wis.; KCBQ San Diego, Calif.; WADO New York, N. Y.; Gerald A. Bartell, pres.; Lee Bartell, mgng dir.; Melvin Bartell, vp.; Rosa B. Evans, exec vp. Headquarters: 3500 N. Sherman Blvd., Milwaukee 16, Wis.

**Joseph L., Kenneth F., and John T. Maguire**—See Miners Broadcasting.

**Alastair B. Martin**—See Regional Broadcasters Group.

**Martin Theatres of Georgia**—WTVM (TV) Columbus, Ga., and WTVC (TV) Chattanooga, Tenn. Ownership: E. D. Martin and R. E. Martin Jr., 50% each.

**Mathis Stations**—WSJC Magee, WCPC Houston, WSAO Senatobia, and WXTN Lexington, all Miss. Ownership: Marvin, Robin and Ralph Mathis, WSJC: 75%; WCPC: 62.5%; WSAO: 90%; WXTN: 90%.

**Wendell Mayes Stations**—KBWD Brownwood, KCRS Midland, KXOL Fort Worth, KSNY Snyder (50%) and WACO Waco (50%), all Texas.

**J. Elroy McCaw Stations**—KTVW (TV) Tacoma, 50% of KELA Centralia and 45% of KIXI and KGMJ (FM) Seattle, all Wash.; KCTO (TV) Denver.

**McClatchy Broadcasting Co. Stations**—KFBK-AM-FM Sacramento, KMJ-AM-FM-TV Fresno, KBEE-AM-FM Modesto, all Calif.; KOH Reno Nev. Headquarters: 21st & Q Sacramento 4, Calif. Eleanor McClatchy, president. Purchase of KOVR (TV) Stockton pending FCC approval.

**Drew McClay**—See Midwestern Broadcasting.

**C. A. McClure Stations**—WCHK Canton and WGBA Columbus, both Ga.; WULA Eufaula and WMGY Montgomery, both Alabama.

**Robert S. McCracken**—See Frontier Broadcasting.

**John McCrary**—See Dixie Stations.

**J. M. McDonald Jr.**—See Seaton Stations.

**Ralph J. McElroy**—See Black Hawk Broadcasting.

**D. A. McGee**—See Kerr-McGee Stations.

**John P. McGoff**—See Mid States Broadcasting.

**James A. McKenna Jr. Stations**—KEVE and KADM (FM) Golden Valley, Minn.; WCMB and WDTV (TV) Harrisburg, Pa. (80%); WNAM Neenah-Menasha (81%) and WAWA West Allis (32%) both Wis.

**Lloyd C. McKenney Stations**—KMDO Fort Scott (50%), KALN Iola, both Kansas; KRMO Monett, KBHM Branson (50%), KBLR Bolivar (50%), all Missouri. Headquarters: Box 503, Carthage, Mo.



**McLendon Ebony Group:** KOKY Little Rock, Ark.; KOKA Shreveport, La.; WOKJ Jackson, Miss.; WENN Birmingham, Ala.; WYOU Tampa-St. Petersburg, Fla. Ownership: John M. McLendon and associates.

**McLendon Stations—KLIF-AM-FM Dallas, KILT and KOST (FM) Houston, K TSA San Antonio, all Texas; KABL Oakland-San Francisco, WYSL-AM-FM Buffalo, WYNR Chicago.** Ownership: Barton E. McLendon chairman; Gordon B. McLendon, pres; W. S. Morgan Jr., vp-national sls mgr; Glenn Callison, Jack Fiedler, Art Holt, Don Keyes, Mitchell Lewis, Homer Odum, Jay J. G. Shatz, C. W. Weaver and Richard Wilcox, vps.

**McNaughton Stations—WCRA-AM-FM Effingham, WRMN Elgin and WKEL Kewanee, all Illinois.** Ownership: Joseph E. McNaughton and family and others. McNaughton family, but not J. E., owns WSIV Pekin, Ill.

**George J. Mead—See Great Lakes Television Stations.**

**John J. Mead—See Great Lakes Television Stations.**

**Meredith Publishing Co. Stations—KCMO-AM-FM-TV Kansas City, Mo.; KPHO-AM-TV Phoenix, Ariz.; WOW-AM-FM-TV Omaha, Neb.; WHEN-AM-TV Syracuse, N. Y.** Headquarters: Meredith Broadcasting Co., 3501 Farnam St., Omaha 31, Neb. Payson Hall, pres; Frank P. Fogarty, exec vp; James W. Frost, asst to exec vp.

**Merriman-Gober-Tobey Stations—KOTS Deming, KOBE Las Cruces, and KWYK Farmington, all N.M. and KDGO Durango, Colo.** Edward E. Merriman, Jimmie D. Gober, Robert W. Tobey.

**Metromedia Inc.—WNEW-AM-FM-TV New York, N. Y.; WTTG (TV) Washington, D. C.; WHK-AM-FM Cleveland, Ohio; WIP-AM-FM Philadelphia, Pa.; WTHV-TV Peoria and WTVP (TV) Decatur, both Ill.; KLCAC-AM-FM and KTTV (TV) Los Angeles; KOVR (TV) Stockton, Calif.; KMBC-AM-FM-TV Kansas City, Mo.; WCBM-AM-FM Baltimore, Md.** Sale of KOVR pending FCC approval. Ownership: John W. Kluge and associates, 14.35% and others. John W. Kluge, chairman and president; Richard L. Geismar, vice president and treasurer; Robert A. Dreyer, vice president, secretary and general counsel; Mary McKenna, vice president (research and sales development); Mark Evans, vice president (public affairs); Benedict Gimbel Jr., vice president; Phil Cowan, director of public relations; Malcolm Burleson, director of engineering; Joseph J. Madden, controller; Robert E. Pantell, director of personnel; Bennett H. Korn, president (television); Jack Lynn, vp (pgm'g); H. D. Neuwerth, vice president (radio sales), John Sias, vice president (TV sales). Headquarters: 205 E. 45th St., New York; 410 N. Michigan Ave., Chicago; 19th & Walnut Sts., Philadelphia; 1410 Fisher Bldg., Detroit; 915 Olive St., St. Louis; 155 Montgomery St., San Francisco; 3600 Wilshire Blvd., Los Angeles. Other Metromedia divisions are Foster & Kleiser Outdoor.

**Metropolitan Television Stations—KOA-TV Denver and KOAA (TV) Pueblo, both Colorado.** Ownership: Bob Hope, 42.5%; William Grant, 5.9%; James L. Saphier, 5%; Thomas P. Campbell, 4%; Hendrie Investment Co., 14.3%; Arnold B. Gurler, 3%; Quigg Newton, 3.4% and others.

**D. H. Meves—See Seaton Stations.**

**August C. Meyer—See Midwest Television.**

**Meyer Broadcasting Co. Stations—KFYR-AM-TV Bismarck, KUMV-TV Williston, and KMOT (TV) Minot, all North Dakota.** William A. Ekberg, president. Ownership: William A. Ekberg, 0.04%; Marietta M. Ekberg, 99.2%; Gordon V. Cox, 0.49%; Ward R. Lewis, 0.25%.

**Midnight Sun Stations—KENI-AM-TV Anchorage, KFAR-AM-TV Fairbanks, 35.4% of KINY-AM-TV Juneau, and KTKN Ketchikan, all Alaska.** Alvin O. Bramstedt, pres-gen mgr; Charles M. Gray, vp-tech dir; James C. Fletcher Jr., vp-natl sls mgr (N.Y.); Delmer Day, vp-western sls mgr (Seattle). Stockholders: A. O. Bramstedt and wife, 23%; James C. Fletcher Jr., 11%; Wallis Christiansen and wife, 7%; Merriman Holtz, 6% and R. D. and Eleanor Jensen, 11%.

**Mid States Broadcasting Stations—KFEQ-AM-FM St. Joseph and KLIK Jefferson City, both Mo.; WAMM Flint, Mich., and the following FM stations all in Michigan: WABX Detroit, WSWM East Lansing, WQDC Midland and WGMZ Flint.** Ownership: John P. McGoff, 25.8%; Michael L. Dow, 15%; Clarence Rhodes, 6%; Philip R. Munson, 10% and others.

**Midwest Broadcasting Stations—WALM Albion, Mich.; WFRL Freeport, Ill., and WAUX-AM-FM Waukesha, Wis.** C. Wayne Wright and associates.

**Midwest Television Stations—WCIA (TV) Champaign-Urbana, and WMBD-AM-FM-TV Peoria, both Illinois.** Stockholders: August C. Meyer and wife, 51%; Lindsay-Schaub Newspapers, (see above) 20%; Helen M. Stewick & Marajen S. D. Chinigo (each 10%) and others. Interlocking ownership with Champaign (Ill.) News-Gazette (WVDWS) and Lindsay-Schaub Newspapers. Note: Purchase of KFMB-AM-TV San Diego pending FCC approval.

**Midwestern Broadcasting Co. Stations—WTCM, WPBN-TV Traverse City, WTOM-TV Cheboygan, WATT Cadillac, WATC Gaylord, WATZ Alpena, and WMBN Petaskey, all in Michigan.** Ownership: Les Blederman, 52.5%; Drew McClay, 15%; William Kiker, 16.25%; Fred Zierle, 16.25%.

**Merle H. Miller—See Talliesin Stations.**

**Paul Miller—See Gannett Newspapers.**

**Ray T. Miller Jr.—See Cleveland Broadcasting Stations.**

**Miners Broadcasting Stations—WPAM Pottsville, WLSH Lansford and WMBA Ambridge, all Pa. Joseph L. Kenneth F. and John T. Maguire and John W. Angst.**

**Mining Journal Stations—WDMJ Marquette, WMIQ Iron Mountain, WLST Escanaba, all Mich.; WMAM Marinette, Wis.; WROD Daytona Beach, Fla.** Frank J. Russell Jr., principal owner.

**David Mintz—See International Good Music Stations.**

**James I. Mitchell—See Fletcher-Mitchell Stations.**

**Mormon Church—See Corp. of President, Church of Jesus Christ of Latter Day Saints.**

**Morrison-Quirk Grain Corp.—See Seaton Stations.**

**Cecil G. Murdock—See Aaron W. Robinson.**

**Morgan Murphy Stations—WLUK-TV Green Bay, WISC-TV Madison, both Wis.; WLUC-TV Marquette, Mich.; KXLY-AM-FM-TV Spokane, Wash.** Mr. Murphy directly or indirectly is majority stockholder of all these stations except for WISC-TV where he owns 50%. Headquarters: 1225 Tower Ave., Superior, Wis.

**Donald P. Nathanson—See Harriscope Stations.**

**Nationwide Insurance Co.—See Peoples Broadcasting.**

**NBC Owned Stations—WNBC-AM-FM-TV New York; WRC-AM-FM-TV Washington; WMAQ-AM-FM, WNEQ (TV) Chicago; WRCV-AM-TV Philadelphia; KNER-AM-FM San Francisco; KNBC (TV) Los Angeles; WJAS-AM-FM Pittsburgh, Pa.** All represented by NBC Spot Sales. Ownership: NBC is a subsidiary of Radio Corp. of America, which manufactures electronic equipment, phonographs (RCA Victor), owns and operates RCA Communications Inc. (communications), RCA Institutes (schools), and RCA Service Co. Note: Acquisition of WNAC-AM-FM-TV Boston, Mass., in exchange for WRCV-AM-TV Philadelphia pending FCC approval. For NBC executives, see page E-14.

**Robert F. Neathery Stations—KWPM-AM-FM West Plains, KBHM Branson (50%), KALM Thayer, KBLR Bolivar (50%), KUKU Willow Springs, KFTW Fredericktown, all Missouri, and KAMS (FM) Mammoth Spring, Ark.**

**Roger Neuhoff Stations—WCHV-AM-FM Charlottesville, WHAP Hopewell, both Virginia, and WALT Tampa, Fla.** Mr. Neuhoff and his wife own 68%.

**Newhouse Broadcasting Stations—WSYR-AM-FM-TV Syracuse and WYSE-TV Elmira-Corning, New York; WAPI-AM-FM-**

**TV Birmingham, Ala.; WPTA-FM-TV Harrisburg, Pa.; 50% of KOIN-AM-FM-TV Portland, Ore.; 26% of KTVI (TV) St. Louis, Mo. Ownership: S. I. Newhouse and family. Headquarters: 1030 James St., Syracuse 3, N. Y. E. R. Vadeboncoeur, pres.**

**New Mexico Broadcasting Stations—KGGM-AM-TV Albuquerque and KVSF-AM-TV Santa Fe, both N. M.** Ownership: A. R. Hebenstreit, 60%; S. P. Vidal, 11% and others.

**New South Broadcasting Stations—WOKK Meridian, WLSM Louisville, WVMI Biloxi, WNSL Laurel, all Miss., and WACT Tuscaloosa, Ala.** Frank E. Holladay, Joseph W. Carson.

**North Dakota Bcstg. Co. Stations—KXGO-AM-FM Fargo, KXMC (TV) Minot (47.5%), KXJB-TV Valley City, KXMB-TV Bismarck, all N.D., and KXAB-TV Aberdeen, S.D.** John W. Boler, president-general manager and principal stockholder.

**Northern Tv Stations—KTVA-TV and KNK-FM Anchorage and KTVF (TV) Fairbanks, both Alaska.** Stockholders: A. G. Hiebert, 32.7%, William J. Wagner, 9.9% and others.

**Northern Wyoming Stations—KBBS Buffalo, KASL Newcastle and KRAL Rawlins, all Wyo.** Ownership: Malcolm D. Wyman, 27.9%; Jack Rosenthal, 27.6%; Edward H. Weinberg, 27.6%, and Jeanette Maxwell, 8.1%.

**Northwestern College Stations—KTIS-AM-FM Minneapolis, Minn.; KNWS Waterloo, Iowa; KFNW Fargo, N.D. and KNWC Sioux Falls, S. D.** Dr. Curtis B. Akenson, pres; Spencer Bower, dir.

**George W. Norton Stations—WAVE-AM-TV Louisville, Ky.; WFIE-TV Evansville, Ind., and WFRV (TV) Green Bay, Wis.**

**J. William O'Connor Stations—WBOW Terre Haute, WHUT Anderson, both Ind.; WCVS Springfield, WPEO Peoria, WGSB Geneva, all Ill.; WHRV Ann Arbor, Mich., and KASK-AM-FM Ontario, Calif.** Ownership: J. William O'Connor and wife, 65.5% of WBOW and WHUT, 80% of WCVS, 50% of WPEO; 33% of WGSB and 25% of KASK; Frank H. Babcock, 50% of WPEO, 50% of KASK and 50% of WHRV; Edward Ballantine, 9% of WBOW and 9% of WHUT. Tom O'Connor, 10% of WCVS.

**Thomas F. O'Neil—See RKO General.**

**Farnell O'Quinn Stations—WHAB Baxley, WCQS Alma (both 80%), and WPFE Eastman (100%), all Georgia.**

**Edward L. B. Osborne—See Coggins-Osborne.**

**Outlet Co. Stations—WJAR-AM-TV Providence, R. I.; WDBO-AM-FM-TV Orlando, Fla., and minority interest in WNYS (TV) Syracuse, N. Y.** Ownership: Joseph S. Sinclair, 32%, and others.

**John E. Ozler—See LIN Broadcasting Stations.**

**Pacifica Foundation Stations—KPFA (FM) and noncommercial educational KPFB (FM) Berkeley, noncommercial educational KPFF (FM) Los Angeles, both California; noncommercial educational WBAI (FM) New York. Russell Jorgensen, pres; Jerome Shore, exec vp; Lloyd M. Smith, secy.**

**Paglin-Ray Stations—WBOK New Orleans, KAOK Lake Charles, WXOK Baton Rouge, all Louisiana; KYOK Houston, Tex., and WLOK Memphis, Tenn.; WGOK Mobile, Ala.**

**Palmer Stations—WOC-AM-FM-TV Davenport, WHO-AM-FM-TV Des Moines, both Iowa. D. D. Palmer, 90.3%.**

**Dave M. Palmer—See Aaron B. Robinson.**

**Dick Palmquist—See Family Stations.**

**Roy H. Park Stations—WGTC-AM-FM and WNCT (TV), Greenville, 30% of WECT (TV) Wilmington, both N. C.; WDEF-AM-TV Chattanooga, Tenn.**

**John F. Patt—See Goodwill Stations Inc.**

**Marshall Pengra—See Lucille Ross Buford Stations.**

**Peoples Broadcasting Stations (Nationwide Mutual Insurance Co.)—WRFD-AM-FM Columbus-Worthington, Ohio; WMMN Fairmont, W. Va.; WGAR-AM-FM Cleve-**

## GROUP OWNERSHIP

land, Ohio; WNAX Yankton, S. D., and KTVV (TV) Sioux City, Iowa. Herbert E. Evans, pres; George W. Campbell Jr., exec vp. Headquarters: 246 N. High St., Columbus, Ohio.

**Ralph Perry Perez**—See American Colonial Broadcasting.

**C. Wrede Petersmeyer**—See Corinthian.

**Edward Petry Co.**—See Transcontinent.

**Pinkston-Elmore Stations**—KDAV Lubbock, KPEP San Angelo, KZIP Amarillo, all Tex.; KPIK Colorado Springs, Colo. D. P. Pinkston owns 50%. Leroy Elmore owns 50% of KDAV, KPEP and KPIK. Messrs. Pinkston, Elmore and Ray Winkler own one-third each of KZIP.

**Plough Stations**—WMPFS-AM-FM Memphis, Tenn.; WJJD-AM-FM Chicago, Ill.; WCOP-AM-FM Boston, Mass.; WCAO-AM-FM Baltimore, Md., and WPLO-AM-FM Atlanta, Ga. Harold E. Krelstein, pres, bdct subsidiaries. Headquarters: 112 Union, Memphis 3, Tenn. 525-2663.

**Polaris Stations**—WTVW (TV) Evansville, Ind.; KEND-TV Fargo, KNOX-TV Grand Forks, KCND-TV Pembina, all N. D.; KXOA Sacramento and KJAX Santa Rosa, both Calif. and KOMO Tulsa, Okla. Elliott G. Fitch, pres; John H. Kelly, evp and treas; Roger C. Minahan, secy. Ownership: Ferris E. Traylor and family, 20%; Clark & Co. (for Marine National Exchange Bank of Milwaukee), 5.4%; Sigler & Co. (for Manufacturers Hanover Trust Co.), 4%; Marine Corp. (as trustee) 3.1% and others. Polaris Corp. has diversified interests in real estate, leasing, data processing, advertising (it owns Milwaukee agency Klau-Van Pietersom-Dunlop Inc).

**Post-Newsweek Stations** (Division of Washington Post Co.)—WTOP-AM-FM-TV Washington, D.C.; WJXT (TV) Jacksonville, Fla. John S. Hayes, pres; Glenn Marshall, vp; Laurence E. Richardson, vp; Clyde M. Hunt, vp (eng'g). Principally owned by the families of the late Eugene Meyer and Philip M. Graham.

**Potter Stations**—WKBC-AM-FM North Wilkesboro, WATA Boone, WDSL Mocksville, all N. C.; WLAJ Lakeland, Fla. Roland B. and Doris B. Potter.

**Eugene Pournelle**—See Radio Alaska Stations.

**John S. Primm**—See New South.

**Progressive Publishing Stations**—WCPA Clearfield, WMAJ State College, and WDAD Indiana (52%), Pa. Ownership: wholly owned subsidiary of Progressive Publishing Co., Box 1032, Clearfield, Pa. Milton J. Bergstein, gen mgr; J. Albert Dame, sls mgr.

**William L. and Roger L. Putnam**—See Springfield TV.

**Radio Alaska Stations**—KBVR Anchorage. KFRB Fairbanks, KECH Ketchikan, and KJNO Juneau, all Alaska. Ownership: J. Chester Gordon and wife, 72%.

**Raolo Honolulu Stations**—KONA (TV) Honolulu, KALA (TV) Wailuku and KALU (TV) Hilo, all Hawaii. Ownership: Jointly owned by Honolulu Advertiser and John D. Keating.

**Rahall Stations**—WKAP Allentown, WNAR Norristown, both Pa.; WNNR Beckley, W. Va.; WLCY St. Petersburg, Fla. N. Joe Rahall, pres. Ownership: N. Joe, Farris E., Sam G. Rahall.

**Rep. Albert Rains (D-Ala.)**—See below.

**Rains-Carrell-Jackson Stations**—WGAD Gadsden and WGSV Guntersville, WEYY Talladega, all Alabama. Ownership: Rep. Albert Rains (D-Ala.) owns 36.3% of WGAD, 30% of WGSV and 30% of WEYY. E. Z. Carrell owns 48.7% of WGAD, 20% of WGSV and 25% of WEYY; Denny L. Jackson, 17% of WGAD, 10% of WGSV, 20% of WEYY.

**Henry Rau Stations**—WOL-AM-FM Washington, D. C.; WDOV-AM-FM Dover, Del.; WNAV-AM-FM Annapolis, and WARK-AM-FM Hagerstown, both Md. Mr. Rau owns 76% of WOL, 74% of WDOV and 75% of WARK. WOL licensee owns 91% of WNAV.

**Stanley W. Ray Jr.**—See Paglin-Ray.

**A. Louis Read**—See Royal Street Corp. Stations.

**Cyril W. Reddoch**—See Dixie Stations.

**Reeves Broadcasting Corp.**—WUSN-TV Charleston, S. C.; WHTN-TV Huntington, W. Va.; and KBAK-TV Bakersfield, Calif. Ownership: Hazard E. Reeves, 41.37%; Christians Oil Corp. (Louis W. Douglas, president), 13.3%; J. Drayton Hastie and family, 11.8% and others.

**Regional Broadcasters Group**—WMGW-AM-FM Meadville, WPIC-AM-FM Sharon, both Pa.; WGRD Grand Rapids, and WTRU Muskegon, both Mich.; WKNY Kingston, N. Y. Ownership: William H. Rich, 50%; Alastair B. Martin and family, 50%.

**Regional Broadcasting Stations**—WGNS Murfreesboro, Tenn.; KWRV McCook, Neb., and KLIX Twin Falls, Idaho. Ownership: William R. Vogel, 70.8%; William H. Farnham, 14%; Jack R. Caldwell, 8.1%; W. O. Corrick, 4.3%; David W. Martin, 2.8% and others.

**Earl C. Reinke**—See Central Minn. Tv Stations.

**Renekamp Stations**—WKRZ and WDJR (FM) Oil City, WOTR Corry, WKBI St. Mary's (50%), WTRA Latrobe (20%), all Pa. Kenneth E. and Olivia Renekamp.

**Donald W. Reynolds Stations**—KFSA-AM-TV Fort Smith, Ark.; KOLO-AM-TV Reno, KORK-AM-FM-TV Las Vegas, all Nev.; KOKL Okmulgee, Okla.; KBRS Springdale, KFOY-TV Hot Springs, both Ark.; KGNS-AM-TV Laredo, Tex. Mr. Reynolds is principal owner of Southwestern Publishing Co., which publishes newspapers in the Southwest. Note: Purchase of KIHJ (FM) Tulsa, Okla. pending FCC approval. Son, Donald W. Reynolds Jr., owns KTUX Pueblo, Colo.

**Robert O. Reynolds**—See Gene Autry Stations.

**Harry Rice**—See Community Radio.

**Jonas S. & Thomas E. Rice**—See Winston Salem Broadcasting.

**William H. Rich**—See Regional Broadcasters Group.

**Maxwell E. Richmond Stations**—WPGC AM-FM Morningside, Md.; WMEX Boston, Mass., and KBMI Henderson, Nev.

**Edwin G. Richter Jr.**—See Hilberg-Buse-Richter Stations.

**F. H. Ricketson Jr.**—See Frontier Broadcasting.

**Ridder Publications Stations**—WDSM-AM-TV Superior, Wis. (Duluth, Minn.); WCCO-AM-TV Minneapolis-St. Paul, Minn. (26.5%); KSDN Aberdeen, S. D. Ownership: Victor F. Ridder and sons, B. H. Ridder Sr. and sons, Joseph E. Ridder and sons and their families.

**Rines Stations**—WRDO Augusta, WLBZ-AM-TV Bangor, and WCSH-AM-TV Portland, all in Maine. William H. Rines, Adeline B. Rines, Mary R. Thompson.

**Dee Rivers Stations**—WGUN Atlanta-Decatur, WEAS Savannah, WGOV Valdosta, all Ga.; KWAM Memphis, Tenn.; WSWN Belle Glade, Fla. E. D. Rivers Jr., chairman; John Fulton, president.

**James Rivers Stations**—WMJM Cordele, WJAZ Albany, WDOL Athens, WTJH East Point, WACL Waycross, all Georgia. William Blizzard, executive.

**RKO General Broadcasting Stations**—WOR-AM-FM-TV New York; WNAC-AM-TV and WRKO (FM) Boston; KHJ-AM-FM-TV Los Angeles; KFRC-AM-FM San Francisco; WHBQ-AM-TV Memphis; WGMS-AM-FM Washington and WHCT (TV) Hartford. RKO General also controls CKLW-AM-TV Windsor, Ont. Detroit, and owns and operates Yankee Network (New England). Ownership: RKO General Broadcasting is a division of RKO General Inc., which in turn is owned by General Tire & Rubber Co. Thomas F. O'Neil is chmn and John B. Poor, pres of RKO General Inc. Following are the officers of RKO General Broadcasting: Hathaway Watson, pres; Jerome Bess, evp; Charles G. Drayton, vp; Gene Roper, natl pgrm dir; Martin Weldon, dir pub affairs; Harry Whittemore, dir engng; Eugene Caser, dir ofc admn. Note: Acquisition of WRVC-AM-TV Philadelphia in exchange for WNAC-AM-TV and WRKO (FM) Boston pending FCC approval. Headquarters: 1290 Ave. of the Americas, New York 19, N. Y.

**Cecil W. Roberts Stations**—KREI Farmington, KCHI Chillicothe, Mo. Son James R. Roberts, and wife own KCRB, Chanute, Kan. Son-in-law Robert D. Rapp and wife own WINI Murphysboro, Ill.

**Aaron B. Robinson Stations**—WDXI-AM-TV Jackson, WDXE Lawrenceburg, WDXN Clarksville, WTPR Paris, WENK Union City, all Tenn.; WCMA Corinth, Miss. Ownership: WDXI stations, Aaron B. Robinson, 70.35%; Harold L. Simpson, 13.3%; Frank M. Davis, 6.66%; D. F. Prince, 6.66% and others. Messrs. Robinson, Simpson and Davis own varying interests, but all adding up to majority control in other stations listed. Headquarters: Williams Bldg., Jackson, Tenn. 427-5681.

**Oscar L. Roberts**—See Rains-Roberts-Carrell Stations.

**E. O. Roden Stations**—WBIP Booneville, WGCM Gulfport (40%), WTUP Tupelo (30%), all Miss.; WBOP Pensacola, Fla. (40%) and WTUG Tuscaloosa, Ala. (40%).

**Rollins Stations**—WAMS Wilmington, Del.; WNJR Newark, N.J.; WBEE Harvey, Ill.; WRAP Norfolk, Va.; WGEE Indianapolis, Ind.; WCHS-AM-TV Charleston, W. Va., WEAR-TV Pensacola, Fla. (Mobile, Ala.), KDAY Santa Monica, Calif., and WPTZ (TV) Plattsburgh, N. Y. Ownership: O. Wayne Rollins, George Barenbrugge, vp (tv); Albert R. Lanphear, vp (radio). Headquarters: 414 French St., Wilmington, Del. OL 4-8881.

**Joel W. Rosenblum Stations**—WISR Butler, WACB Kittanning, both Pa.; WTIG Massillon, Ohio.

**Jack Rosenthal**—See Northern Wyoming.

**B. W. Rounsaville Stations**—WATL-TV Atlanta, Ga.; WLOU and WTAM-TV Louisville, Ky.; WCIN Cincinnati, Ohio; WTMP Tampa, Fla.; WVOL Nashville, Tenn.; WYLD New Orleans, La.; WFUN Miami, Fla. R. W. Rounsaville, pres; Ralph B. Johnson, vp-national sls; Doc Fidler, vp-sls. Headquarters: 3220 Peachtree Rd., N.E., Atlanta 5, Ga. 231-3000.

**Royal Street Corp. Stations**—WDSU-AM-FM-TV New Orleans, and WAFB-TV Baton Rouge, both La. Ownership: Edgar B. Stern Jr., 84.37%; A. Louis Read, 12.66%; Lester E. Kabacoff, 2.53%. Sale of WAFB-TV pending FCC approval.

**Edmund R. Ruben**—See BFR.

**Frank J. Russell Jr.**—See Mining Journal.

**William F. Rust Jr. Stations**—WHAM and WHFM (FM) Rochester, N. Y.; WAEB-AM-FM Allentown, WNOW-AM-FM York and WRAW Reading, all Pa. Ownership: William F. Rust Jr., 80% and others.

**Rust Craft Broadcasting Stations**—WSTV-AM-FM-TV Steubenville, Ohio; WRBC-TV Chattanooga, Tenn.; WRDW-TV Augusta, Ga.; WBOY-AM-TV Clarksburg, W. Va.; WPIT-AM-FM Pittsburgh, Pa.; WSOL Tampa, Fla.; WVUE-TV New Orleans, La. (40%), and WWOL-AM-FM Buffalo, N. Y. Sale of WBOY-AM-TV pending FCC approval. Ownership: Owned 100% by Rust Craft Greeting Cards Inc., whose principal stockholders are Jack N., Louis and Allen H. Berkman, John J. Laux and others. Headquarters: Exchange Realty Bldg., Steubenville, Ohio. 822-6265. John J. Laux, exec vp; Fred Weber, vp, planning & development. New York offices: 680 Fifth Ave. Judson 6-5510. Lee Gaynor, natl sls mgr. Berkman's own WHTO-TV Atlantic City, N. J.

**Salisbury Bestg. Co.**—See Springfield Tv.

**C. A. Sammons Stations**—KTRN Wichita Falls, Tex.; KELI Tulsa, Okla.; KHOG Fayetteville, Ark.; KWAT Watertown, S. D.

**Joseph S. Sample**—See Garryowen Stations.

**Aleta B. Sanders**—See Avoyelles Broadcasting.

**Henry C. Sanders & Norman Hall Stations**—WBNL Booneville, WBTO Linton and WPCO Mt. Vernon, all Indiana.

**Charles Sawyer**—See Air Trails Network.

**Herbert Scheffel**—See Transcontinent Properties Inc.

**Robert E. Schmidt**—See KAYS Inc. Stations.

**J. Fred Schoellkopf IV**—See Transcontinent Stations.

**Paul A. Schoellkopf**—See Transcontinent Stations.



**Donalda Schroeder**—See Community Radio.

**Scott Broadcasting Stations**—WPAZ Pottstown, Pa.; WJWL Georgetown, Del.; WTTM-AM-FM Trenton, N. J. Herbert Scott, 75% and others.

**Screen Gems Stations**—KCPX-AM-FM-TV Salt Lake City, Utah; WAPA-TV San Juan, P. R.; WOLE-TV Aguadilla, P. R. Ownership: 89% owned by Columbia Pictures. WAPA-TV owns 33 1/3% of WOLE-TV. Headquarters: Screen Gems Inc., 711 5th Ave., New York 22, N. Y.

**Scripps-Howard Group**—Scripps-Howard Broadcasting Co. is the licensee of WEWS (TV) Cleveland, WCPO-AM-FM-TV Cincinnati, WMC, WMCB (FM) and WMCT (TV) Memphis, WPTV (TV) Palm Beach, and WNOX-Knoxville. Officials: Jack R. Howard, pres, Scripps-Howard Broadcasting Co.; (230 Park Ave., New York); James C. Hanrahan, vp & gen mgr, WEWS; M. C. Watters, vp and gen mgr, WCPO-AM-FM-TV; Richard B. Westergard, vp and gen mgr, WNOX; Henry W. Slavick, vp and gen mgr, WMC, WMCB (FM) and WMCT (TV); Chester E. Pike Jr., gen mgr, WPTV.

**Seaton Stations**—KHAS and control of KHAS-TV Hastings, Neb.; KMAN Manhattan and KGGF Coffeyville, Kan. Ownership: KHAS-TV, Seaton Publishing Co., 51.7%; J. M. McDonald Jr., 3.55%; Morrison-Quirk Grain Corp., 3.55%; D. H. Meves, 4.15% and others. Seaton Publishing Co. is owned by Fred A. and Richard M. Seaton, who also control other stations listed.

**Seattle, Portland & Spokane Radio Group**—KKL Portland, Ore.; KJR Seattle and KNEW Spokane, Wash. Corporation owned by Frank Sinatra and Danny Kaye. Lester M. Smith, director.

**John M. Shaheen Stations**—KORL Honolulu; WFBL Syracuse, N. Y.; WSMB New Orleans, La.

**Henry F. Sherrill**—See First Corp. Stations.

**Willard Shoecraft Stations**—KIKO Miami, KATO Safford and KINO Winslow, all Ariz.

**Cary H. Simpson Stations**—WTRN, WGMP (FM) Tyrone, WBLF Bellefonte, WEND-AM-FM Ebensburg, WFRM Coudersport (70%), WNBTV Wellsboro (70%), and WKBI St. Mary's (50%), all Pennsylvania.

**Harold L. Simpson**—See Aaron B. Robinson.

**Frank Sinatra**—See Seattle, Portland & Spokane Radio.

**Joseph S. Sinclair**—See Outlet Co.

**J. Kelly Sisk**—See Southeastern Broadcasting Stations.

**Earl F. Slick**—See Winston-Salem.

**Burrell L. Small**—See Kankakee Journal.

**Len H. Small**—See Kankakee Journal.

**Paul Smullen**—See Communications Industries Stations.

**Albert M. Smith**—See Southwestern Broadcasting.

**Frank Smith**—See Capital Cities.

**Ted Smith**—See Fisher Stations.

**Charles Smithgall Stations**—WGGA Gainesville and WRGA Rome, both Ga., and WAAX Gadsden, Ala.

**William B. Smullin**—See Southern Oregon Stations.

**Dan Snyder**—See Crain-Snyder Stations.

**Sonderling Stations**—WOPA-AM-FM Oak Park, Ill.; KDIA Oakland, Calif.; WDIA Memphis, Tenn. KFOX-AM-FM Long Beach, Calif. Egmont Sonderling, Richard Goodman and Mason Loundy.

**Southeastern Broadcasting Stations**—WFBC-AM-FM-TV Greenville, S. C.; WBIR-AM-FM-TV Knoxville, Tenn.; WMAZ-AM-FM-TV Macon, Ga. Ownership: Greenville News-Piedmont Co. (J. Kelly Sisk, pres), 49.8%; R. A. Jolley and family, 14.6%, and others. Greenville News-Piedmont stock is voted by Roger C. Peace.

**Southern California Group**—KPRO Riverside-San Bernardino, KROP Brawley-El Centro, KREO Indio-Palm Springs, KYOR Blythe, all Calif. Executive offices: Box 697, Indio, Calif. DI 7-3176. Ownership: Tolbert Foster, Tom E. Foster, William Edmund Dyche Jr., Edgar B. Younger and John Blake, each 20%.

**Southern Oregon Stations**—KBES-TV Medford, KAGI and KGPO (FM) Grants Pass, KOTI-TV Klamath Falls and KPIC-TV Roseburg, all Oregon and KRCR-TV Redding, Calif. Ownership: Southern Oregon Broadcasting owns KBES-TV, KOTI-TV, KAGI and KGPO (FM). 50% of KPIC-TV and 40% of KRCR-TV. Southern Oregon is 50% owned by Redwood Broadcasting Co. and 50% by the estate of Amos E. Voorhies, Earle E. Voorhies and John E. Voorhies. Redwood Broadcasting is owned by William E. Smullin. Mr. Smullin's sons, David and Donald, own 5% each of California Oregon Radio Co. (KRED, KIEM-FM-TV Eureka, Calif.).

**Southwestern Broadcasting Stations**—WAFB McComb and WMDC Hazelhurst, both Miss., and KADL Pine Bluff, Ark. Ownership: Louis Alford, Phillip D. Brady and Albert Mack Smith.

**Spanish International Stations**—KWEX-TV San Antonio, Tex.; KMEX-TV Los Angeles, Calif. Ownership: Estate of Frank Fouce; Emilio Azcarraga, Edward J. Noble, Julian Kaufman, Rene Anselmo.

**Speidel Stations**—WOIC Columbia, WPAL Charleston, WYNN Florence, all S.C.; WSOK Savannah, Ga., and WKET (FM) Kettering, Ohio. Joe Speidel III, pres; Russell George, exec vp & gen mgr.

**Springfield Television Broadcasting Co. Stations**—WWLP (TV) Springfield, WRLP (TV) Greenfield, WWOR (TV) Worcester, all Mass. and WONE-TV Dayton, Ohio. Ownership: William L. Putnam, 4.48%; Roger L. Putnam, 23.4%; Joseph J. Deliso, 6.04%; James F. Fitzgerald, 7%; trustees for Salisbury Broadcasting Corp. (former owner of WWOR-TV), 20% (which is held as follows: Fox, Wells & Rogers, 30.1%; Kenneth P. Higgins, .08%; Milton P. Higgins, 4.8% and others). Fox, Wells & Rogers also owns 50% of WSAI-AM-FM, Cincinnati, Ohio. William L. Putnam, pres-gen mgr.

**Glen M. Stadler Stations**—KEED-AM-FM Springfield-Eugene, KGAL Lebanon and KGAY Salem, all Oregon. Mr. Stadler is associated in the ownership of KGAL and KGAY with Alex Dreier, each owning 33 1/3% Harry Rubenstein, 25%, and Lawrence Black, 8 1/3%.

**Stauffer Publications Stations**—WIBW-AM-FM-TV Topeka, KSOK Arkansas City, KWKE Pittsburg, all Kan.; KGFF Shawnee, Okla. Ownership: Oscar S. Stauffer, 33.9%; Stanley H. Stauffer, 2.07% and others. Willard W. Garvey and family own 4.85% of Stauffer Publications. Garvey stations are KKTU (TV), KFMH (FM) Colorado Springs and KGHF Pueblo, both Colorado.

**Steinman Stations**—WGAL-AM-FM-TV Lancaster, WLEV-TV Bethlehem, WKBO Harrisburg, WORK York, WEST-AM-FM Easton, all Pa.; WDEL-AM-FM Wilmington, Del.; KOAT-TV Albuquerque, N. M., and KVOA-TV Tucson, Ariz. Headquarters: 8 W. King St., Lancaster. Clair R. McCollough, gen mgr. Ownership: John F. and estate of J. Hale Steinman and families.

**Edgar B. Stern Jr.**—See Royal Street Corp. Stations.

**Stevens-Wismer Stations**—WHLS Port Huron, WLEW Bad Axe (66 2/3%), and WOVE Allegan, all Michigan. Ownership: Harmon L. Stevens and John F. Wismer.

**Martin Stone**—See Herald Tribune Network.

**Melvin Stone & Faust Couture Stations**—WGUY Bangor, WGHM Skowhegan, WRUM Rumford, WCOU-AM-FM Lewiston, WFAU-AM-FM Augusta, WLOB-AM-FM Portland and WSME Sanford, all Maine. Mr. Stone owns 25% of WGUY, 55% of WGHM, 80% of WRUM, 25% of WLOB and 33 1/3% of WSME. Mr. Couture owns 33% of WCOU, 83% of WFAU and 25% of WLOB.

**Storer Broadcasting Co.**—WGBS-AM-FM Miami, Fla.; WJBK-AM-FM-TV Detroit, Mich.; WSPD-AM-FM-TV Toledo, Ohio;

WAGA-TV Atlanta, Ga.; WJW-AM-FM-TV Cleveland, Ohio; KGBS Los Angeles, Calif.; WHN New York, N. Y.; WIBG-AM-FM Philadelphia, Pa.; WITI-TV Milwaukee, Wis. Headquarters: 1177 Kane Concourse, Miami Beach 54, Fla. George B. Storer, chairman; George B. Storer Jr., president; Stanton P. Kettler, executive vice president; John E. McCoy, vice president and secretary; William E. Rine, vice president (administration); Lionel F. Baxter, vice president (radio operations); Bill Michaels, vice president (tv operations); Terry H. Lee, vp (business planning and development); Glenn G. Boudry, vp (engineering); Wendell B. Campbell, vp and gen mgr, KGBS; Grady Edney, vp (radio prog); Ewald Kockritz, vp (broadcast standards and compliance); Harry R. Lipson, vp (radio operations, Detroit); Reginald B. Martin, vp (radio operations, Toledo); Clyde McClmonds, vp (special services); Bernard E. Neary, vp (radio operations, Miami); Harry A. Steensen, treas; Abiah A. Church, asst sec; John J. Kelly, vp (adv. & prom); John C. Moler, president Storer Radio Inc. and gen mgr, WHN; James P. Storer, gen mgr, WJW; Robert S. Buchanan, gen mgr, WJW-TV; Keith T. McKenney, gen mgr, WSPD-TV; Kenneth Bagwell, gen mgr, WAGA-TV; Joseph T. Conway, gen mgr, WIBG; Roger LeGrand, gen mgr, WITI-TV; Larry Carino, gen mgr, WJBK-TV; R. M. Akin, dir, finance.

**Storz Stations**—WQAM Miami, Fla.; WHB Kansas City and XKOK St. Louis, Mo.; WTIK New Orleans, La.; WDGY Minneapolis-St. Paul, Minn.; KOMA Oklahoma City, Okla. Todd Storz, president; George W. Armstrong, executive vice president and managing director, WHB; Grahame Richards, director of programming; Bob Tilton, director of engineering; Fred Berthelson, vice president and managing director, WTIK; Jack Sandler, vice president and managing director, WDGY; Jack Sampson, vice president and managing director, KOMA. Ownership: Robert H. Storz, 60%; Todd Storz, 40%.

**G. Gordon Strong**—See Brush-Moore Newspapers.

**Stuart Stations**—KFOR Lincoln, KODY North Platte and KRGI Grand Island, all Nebraska; KMNS Sioux City and KOEL Oelwein, both Iowa; KSAL Salina, Kan., and WMAV Springfield, Ill. Ownership: James Stuart, 89%. Richard W. Chapin, exec vp. Headquarters: 804 Stuart Bldg., Lincoln, Neb. 432-6606.

**A. Judson Sturdevant Jr.**—See Krisik-Wolf-Sturdevant-Dustin Stations.

**Claude Sullivan**—See Bluegrass Broadcasting.

**Susquehanna Broadcasting Stations**—WSBA-AM-FM-TV York and WARM Scranton, both Pennsylvania; WHLO Akron, Ohio; WICE Providence and WYCE (FM) Warwick, both Rhode Island. Ownership: Louis J. Appell Residuary Trust, 88% (voted by trustees Louis J. Appell Jr., George N. Appell, Helen P. Appell and Helen A. Norton, each of whom has minority interest of own). Louis J. Appell Jr. has 25% interest in WCTC-AM-FM New Brunswick, N. J.

**Norman J. Suttles Stations**—WFBS Spring Lake, WISP Kinston, WNOH Raleigh, all N. C.; WPVA Colonial Heights-Petersburg, Va. Mr. Suttles owns 45% of WFBS, 19% of WISP, 10% of WNOH and 20% of WPVA. Associated with Mr. Suttles in ownership of the North Carolina stations are Derwood H. Godwin and Belia S. Bowers; the same group plus James C. Davis and John T. Minges equally own WPVA.

**Swanco Stations**—KQEO Albuquerque, N. M.; KLEO Wichita, Kan.; KIOA Des Moines, Iowa; KRMG Tulsa, Okla. Ownership: Gilbert C. Swanson, George A. Bolas and others.

**Gilbert C. Swanson**—See Swanco Stations.

**Taft Broadcasting Stations**—WKRC-AM-FM-TV Cincinnati and WTVN-AM-FM-TV Columbus, both Ohio; WBRC-AM-FM-TV Birmingham, Ala. and WKYT-TV Lexington, Ky. Hulbert Taft Jr., pres and chm; Lawrence H. Rogers II, exec vp; Roger B. Read, admin vp; Donald L. Chapin, sls vp; William H. Hansher, engrg vp; Charles S. Mechem Jr., sec; Dorothy S. Murphy, treas and asst sec; Robert T. Schlunkert, vp (Birmingham div). Purchase of WGR-AM-FM-TV Buffalo, N. Y.; WDAF-AM-FM-TV Kansas City, Mo., and WNBP-TV Scranton, Pa.

## GROUP OWNERSHIP

pending FCC approval. Headquarters: 1906 Highland Ave., Cincinnati 19, Ohio. 421-1750.

**A. W. Talbot**—See Cascade Broadcasting.

**Talesin Stations (all fm)**—WDTM Detroit, WPGH Pittsburgh, and WOIO Cincinnati. Jointly owned by Mr. and Mrs. Marshall M. Carpenter and Mr. and Mrs. Merle H. Miller. Headquarters: Cadillac Towers Bldg., Detroit 26, Mich.. Woodward 1-1940.

**Tarlow Assoc. Stations**—WHIL-AM-FM Boston-Medford, WARE Ware, Massachusetts; WWOK Charlotte, N. C.; WLOB Portland, Me. and KUTY Palmdale, Calif. Ownership: WHIL, Sherwood J. Tarlow, 92%; Joseph Kruger, 8%. WLOB, Mr. Tarlow, 75%. Other stations: Mr. Tarlow, 51%; Mr. Kruger, 24.5%, and Al Roberts, 24.5%. Executives: Mr. Tarlow, pres; Mr. Kruger, vp, Northern Division; Mr. Roberts, vp, Southern Division.

**Sarkes Tarzian Stations**—WTS, WTTV-FM and WTTV-TV Bloomington-Indianapolis, WPTA (TV) Roanoke, WFAM-TV Lafayette, and WPTH-FM Fort Wayne, all Indiana. Ownership: Sarkes and Mary Tarzian. Sarkes Tarzian Inc. manufactures electronic components.

**Tele-Broadcasters Stations**—KALI San Gabriel (Los Angeles), KOFY and KUFY (FM) San Mateo (San Francisco), KUDL Fairway, Kan. (Kansas City), and CP for KECC-TV El Centro, Calif. H. Scott Killgore, pres-gen mgr. Hqs.: 733 Third Ave., New York 17. Note: Purchase of KUAM Agana, Guam, pending FCC approval.

**Texas State Network Owned Stations**—KFJZ-AM-FM Fort Worth, KRIO McAllen, KPDA-TV Amarillo, all Texas. Headquarters: Fort Worth. Gene Cagle, president; Stan Wilson, vp and gen mgr. Ownership: Sid W. Richardson Fdn., 62.07%; Gene L. Cagle, 19.59% and others. Mrs. Cagle owns 25% of KRBC-TV Abilene, Tex.

**Lowell Thomas**—See Capital Cities.

**John W. Thompson Jr.**—See Evening Star.

**Harold H. Thoms Stations**—WISE-TV Asheville, WCOG Greensboro, WKLM Wilmington, WAYS Charlotte (33 1/3%), WNBE-TV New Bern (50%), all N. C., and WEAM Arlington, Va. (75%).

**J. Olin Tice Stations**—WCAY Cayce and WBER Moncks Corner, both S. C.; WFCT Knoxville, Tenn., and WKTC Charlotte, N. C. J. Olin Tice Jr., owns WBBQ Augusta, Ga.; 55% of WEET Richmond, Va., and 51% of WBAZ Kingston, N. Y.

**A. V. Tidmore Stations**—WPPA-AM-FM Pottsville, Pa.; WSBF New Smyrna Beach, Fla.; 28.6% of WJEJ Hagerstown, Md., and 15.5% of WAGE Leesburg, Va.

**Time-Life Broadcast Stations**—KLZ-AM-FM-TV Denver, Colo.; WOOD-AM-FM-TV Grand Rapids, Mich.; KOGO-AM-FM-TV San Diego, Calif.; WTCN-AM-TV Minneapolis, Minn.; WFBM-AM-FM-TV Indianapolis, Ind. Headquarters: Time & Life Bldg., Rockefeller Center, New York 20, N. Y. Judson 6-1212. Weston C. Pullen Jr., pres; Frederick S. Gilbert, vp and gen mgr; Sig Mickelson and Edgar P. Smith, vps; Andrew J. Murtha, bus mgr. Time-Life Broadcast Inc. is a wholly owned subsidiary of Time Inc. Note: Purchase of KERO-TV Bakersfield, Calif., pending FCC approval.

**B. F. J. Timm Stations**—WDMG Douglas,

Ga.; WMEN Tallahassee, Fla. and 49% of WTIF Tifton, Ga.

**Transcontinent Stations**—WGR-AM-FM-TV Buffalo, New York; KFMB-AM-FM-TV San Diego. KERO-TV Bakersfield, both California; WNBP-TV Scranton-Wilkes Barre, Pa.; WDAF-AM-FM-TV Kansas City, Mo.; WDOK-AM-FM Cleveland, Ohio. Major stockholders include Paul A. Schoellkopf Jr., J. Fred Schoellkopf IV, George F. Goodyear, Jack D. Wrather Jr., and Edward Petry Co. Officers: Paul A. Schoellkopf Jr., chmn. David C. Moore, pres; Van Beuren W. DeVries, Karl B. Hoffman, George C. Stevens, George A. Whitney, William A. Bates, vps; Clifford M. Kirtland Jr., vp, treas and control, and Felix M. Piech, sec. New York office: 330 Madison Ave., New York 17, N. Y. Buffalo office: 70 Niagara St. Note: Sale of following properties pending FCC approval: WGR-AM-FM-TV Buffalo, WDAF-AM-FM-TV Kansas City and WNBP-TV Scranton, to Taft Broadcasting Co.; KFMB-AM-FM-TV San Diego to Midwest Television, and KERO-TV Bakersfield, Calif., to Time-Life.

**Transcontinental Properties Inc.**—50% of WICS (TV) Springfield, WTVO (TV) Rockford, and WCHU (TV) Champaign, Ill.; WHNB-TV New Britain, Conn.; WICD-TV Danville, Ill., and 29.33% of WCAD-TV Chicago. Ownership: Herbert Scheffel, 50%; estate of Alfred G. Burger, 50%. See also Balaban Stations.

**Ferris E. Traylor**—See Polaris Stations.

**E. E. Trefethen**—See Kaiser Broadcasting.

**Triangle Stations**—WFIL-AM-FM-TV Philadelphia, WFBG-AM-FM-TV Altoona, WLYH-TV Lebanon, all Pa.; WNEF-AM-FM-TV Binghamton, N.Y.; WNHC-AM-FM-TV New Haven, Conn., and KFRE-AM-FM-TV Fresno, Calif. Owned by Walter H. Annenberg and family. Headquarters: 46th & Market Sts., Philadelphia 39, Pa. EverGreen 2-4700. Radio & TV Division Executives: Roger W. Clipp, vp; David J. Bennett, dir, fm oper; Edward H. Benedict, dir natl sis; John D. Scheuer Jr., adm exec; Henry E. Rhea, dir, engr; John C. Harlan, bus mgr; Kenneth W. Stowman, dir, natl sis dev; Charles S. Cady, west coast sis mgr; Charles Powell, Baltimore sis mgr; Frank Palmer, mid-west sis mgr.

**Tribune Co. Stations**—WGN-AM-TV Chicago, WPIX (TV) New York and KDAL-AM-TV Duluth, Minn. J. Howard Wood, pres, WGN; Ward Quaal, exec vp and gen mgr, Chicago; F. M. Flynn, pres, WPIX; Fred M. Throver, exec vp and gen mgr, New York; J. Howard Wood, chmn, KDAL; Ward L. Quaal, pres, Odin S. Ramsland, exec vp & gen mgr, KDAL.

**Trigg-Vaughn Stations**—KOSA-AM-TV Odessa, KR0D-AM-TV El Paso, KITE Terrell Hills, all Texas, and KRNO San Bernardino, Calif. Ownership: Cecil L. Trigg and Jack C. Vaughn are principal owners.

**Frank G. Trimble Jr.**—See Bluegrass Broadcasting.

**Tullis-Hearne Stations**—KAFY Bakersfield, KFXX-AM-FM San Bernardino and KD0E El Cajon-San Diego, all California. Ownership: Howard L. Tullis and John P. Hearne. Mr. Tullis is majority owner of KEAP Fresno, Calif. Mr. Hearne has interests in KVEN-AM-FM Ventura, Calif.

**Turner-Farrar Stations**—WSIL-TV Harrisburg, Ill.; KPOB-TV Poplar Bluffs, Mo. Ownership: Mrs. Oscar L. Turner and son,

70%; Charles O. Farrar, 25%; Harry Horning, 5%. Same group owns chain of Illinois theatres.

**Arthur Tweet**—See Community Radio.

**United Broadcasting Stations**—WOOK-AM-TV and WFAN (FM) Washington, D. C.; WSID-AM-FM, WTLF-TV Baltimore, WINX Rockville, Md.; WJMO and WCUY-FM Cleveland, Ohio; WANT Richmond, and WACH-TV Newport News, Va.; WMUR-TV Manchester, N. H.; WFAB South Miami, Fla., and WBNX New York. Ownership: Richard Eaton, pres-owner. Headquarters: Shoreham Hotel, Washington 8, D. C. Columbia 5-2958.

**Jack C. Vaughn**—See Trigg-Vaughn Stations.

**S. P. Vidal**—See New Mexico Broadcasting Stations.

**William R. Vogel**—See Regional Broadcasting.

**Amos Voorhies**—See Southern Oregon Stations.

**William J. Wagner**—See Northern Tv.

**John B. Walton Jr. Stations**—KVII (TV) Amarillo, KVKM-TV Monahans, and 33 1/4% of KFNE (FM) Big Spring, all Texas.

**Walker Stations**—WBEV Beaver Dam, WOSH Oshkosh, WEAQ-AM-FM Eau Claire. WISM-AM-FM Madison, all Wisconsin; WSJM St. Joseph, Mich. Ownership: William R. Walker, Charles R. Dickoff, John D. Harvey.

**Blair Walliser**—See Communications Industries Stations.

**Mrs. Kathleen Brownlow Ward**—See Longston Stations.

**Ware Broadcasting Group**—KZIX Fort Collins, Colo.; KLPW Union, KYRO Potosi, all Missouri; and KLME, Laramie, Wyo.. Leslie P. Ware.

**Hathaway Watson**—See RKO General.

**E. C. Wedell**—See Tri Circle Tv.

**Edward H. Weinberg**—See Northern Wyoming.

**William H. Weldon**—See Jefferson Tv Stations.

**Albert L. Wertheimer Stations**—WDDS-FM Syracuse, WBUF (FM) Buffalo, WVOR (FM) Rochester, all New York.

**Westinghouse Broadcasting Stations**—WINS New York, WBZ-AM-FM-TV Boston, KYW-AM-FM-TV Cleveland, KPIX (TV) San Francisco, KDKA-AM-FM-TV Pittsburgh, WOWO Fort Wayne, WIND Chicago, and WJZ-TV Baltimore. WBC is a subsidiary of Westinghouse Electric Corp. Headquarters: 122 E. 42nd St., New York 17, N. Y. Murray Hill 7-0808. Officers: Donald H. McGannon, pres; Roland V. Tooke, exec vp (staff and group ops); L. H. Israel, evp (sta ops); Ralph N. Harmon, vp (eng); J. K. Mikita, vp (fin); A. W. Dannenbaum Jr., vp (sis); Richard M. Pack, vp (prog); William J. Kaland, natl prog mgr; Mitchell Benson, tv prog mgr; H. V. Greene Jr., natl sis mgr; Herman W. Land, dir, creative svcs; David E. Partridge, adv-sis prom mgr; Robert E. Blake, dir pub info; James Yergin, dir, rsch; J. O. Schertler, indus rel mgr; A. H. Bates, asst aud; John Steen, atty, 200 Park Ave., New York 17, N. Y.; J. E. Baudino, vp (Washington) 1625 K St., N.W.; W. C. Swartley, vp (Boston) James E. Allen, gen mgr, WBZ-TV; Paul O'Friel, gen mgr, WBZ; H. C. Lund, vp (Pittsburgh); Fred Walker, gen mgr, KDKA; J. E. Reeves, gen mgr, KDKA-TV; F. A. Tooke, vp (Cleveland and Baltimore); George Meithesen, gen mgr, KYW-TV; Perry Bascom, gen mgr, KYW; Herbert Cahan, gen mgr, WJZ-TV; Carl Vandagriff, gen mgr, WOWO; Mark Olds, gen mgr, WINS; P. G. Lasky, vp (west coast operations); L. S. Simon, gen mgr, KPIX; Ralph Atlass, vp (Chicago, Fort Wayne); G. E. Wallis, gen mgr, WIND. WBC Pro-

## To protect their CATV investments

major BROADCASTERS are consulting

ADLER ASSOCIATES for EXPERT

counsel in: CATV APPRAISAL, RESEARCH,  
FINANCING, MANAGEMENT,  
ENGINEERING AND CONSTRUCTION



ADLER ASSOCIATES, INC.

519 TRANSPORTATION BUILDING WASHINGTON, D. C. 20006



ductions: Joel Chaseman, gm. WBC Programs Sales; Alvin Sussman, vp and gm. Ownership: Westinghouse Electric Corp., which manufactures electronic and communications equipment, home appliances, air brakes, x-ray machines, electric light bulbs, elevators, etc.

**Martha White Mills Inc.**—See H. Calvin Young.

**Don E. Whitman**—See Community Radio.

**Jane Whitbread**—See Fisher Stations.

**John Hay Whitney**—See Corinthian; also Herald-Tribune Radio Network.

**Wichita Tv Stations**—KARD-TV Wichita, KCKT (TV) Great Bend, KGLD (TV) Garden City, all Kansas, and KOMC (TV) McCook, Neb. Ownership: George M. Brown, 13.9%; Charles L. Brown, 27.33%; W. A. Grant, 5.4% and others.

**D. M. Wiggins**—See Junell-Wiggins Stations.

**T. D. Wiggins**—See Junell-Wiggins Stations.

**Arthur Wilkerson Stations**—WLIL Lenoir, WLIK Newport and WLII Shelbyville, all Tenn. Owned 100% each by Mr. Wilkerson.

**Williams-Berthoff Stations**—KUTT Fargo, N. D.; KOYN Billings, Mont.; KQDY Minot, N. D. D. Gene Williams and Delbert Berthoff each own 50% of KUTT & KOYN; each owns 25% of KQDY.

**Harold Winkler**—See Pacifica Foundation.

**Winston-Salem Broadcasting Stations**—WTOB Winston-Salem, 55% of WGHP-TV High Point, both North Carolina; WSGN and WBMG (TV) Birmingham, Ala.; KTHT Houston, Tex. Ownership: John G. Johnson, 10.2%; James W. Coan, 11.6%; Jonas S. Rice, 10%; Earl F. Slick,

20%; Thomas E. Rice, 11%; Albert L. Butler, 14.9%, and others. Headquarters: 300 South Stafford Rd., Winston-Salem, N. C. Park 3-4353.

**Wisconsin Valley Television Stations**—WMTV (TV) Madison and WSAU-TV Wausau, both Wisconsin. Ownership: **Wausau Record Herald**, 25.9%; **Wisconsin Rapids Tribune**, 6.5%; **Marshfield News Herald**, 12.9%; **Rainelander News**, 8.6%; **Merrill Herald**, 8.6% and Charles Lemke, 27.2%.

**John F. Wismer**—See Stevens-Wismer.

**WKY Television System**—WKY-AM-TV Oklahoma City; WTVT (TV) Tampa, Fla.; KTVT (TV) Fort Worth, Tex. Ownership: Oklahoma Publishing Co., 100%.

**Theodore J. Wolf**—See Krisik-Wolf-Sturdevant-Dustin Stations.

**Mitchell Wolfson**—See Wometco.

**Wometco Enterprises Stations**—WTVJ (TV) Miami, Fla.; WLOS-AM-FM-TV Asheville, N. C.; KVOS-TV Bellingham, Wash. and 47.5% of WFGA-TV Jacksonville, Fla. Mitchell Wolfson, pres; Louis Wolfson II, vp; Richard F. Wolfson, vp and asst secy; Jack Waxenberg, vp; Richard D. Windatt, vp (finances); Elmer H. Radloff, treas; Arthur H. Hertz, contr. Headquarters: 306 N. Miami Ave., Miami 32, Fla. Franklin 4-6262.

**Allen M. Woodall Stations**—WDAK Columbus (50%), WMOG Brunswick (100%), WDAK McRae (68%), WAYX Waycross (25%), and WALG Albany (100%), all Georgia. Allen M. Woodall, pres; Ed Wein, natl sls mgr; Allen M. Woodall Jr., regl sls mgr. Headquarters: Martin Bldg., Columbus, Ga. Fairfax 2-5447.

**W. C. Woodall Jr. Stations**—WBBK Blakeley (75%), WDWD Dawson (50%), WIMO Widner (33%), WGRA Cairo (25%), WFPM Fort Valley (25%) all Georgia, and WGSW Greenwood, S.C. (37.5%).

**J. W. Woodruff Jr. Stations**—WRBL-AM-FM-TV Columbus (30.4%), WGPC-AM-FM Albany (55%), and WAZA Bainbridge (40%), all Georgia.

**D. E. Woodson**—See Frontier Broadcasting.

**David R. Worley Stations**—KOKE Austin, 50% of KWBA Baytown, both Tex., and KLEA Lovington, N. M.

**Ralph G. Worster**—See Bluegrass Broadcasting.

**Jack D. Wrather Jr.**—See Transcontinent Stations.

**Malcolm D. Wyman**—See Northern Wyoming.

**H. Calvin Young Stations**—WENO Madison, Tenn.; WYAM Bessemer, Ala.; WGUS North Augusta, S. C., KIXX (TV) Los Angeles. Ownership: Mr. Young and Martha White Mills Inc. are joint owners of WENO and own 95% of KIXX. Mr. Young owns 70% of WYAM and 37.5% of WGUS. Martha White Mills Inc. owns 50% of WGUS. Jerome Glaser owns 25% of WYAM, 12.5% of WGUS and 5% of KIXX.

**Zanesville Publishing Stations**—WHIZ-AM-FM-TV Zanesville Ohio; WTAP-AM-TV Parkersburg, W. Va. Zanesville Publishing Co. owns 60% of WHIZ and 63% of WHIZ-TV. 100% of WTAP. Principal stockholders: Clay, Arthur S., 47.5% each and William O. Littick, 5%.

**Fred Zierle**—See Midwestern Broadcasting.

## Individual TV market revenue for 1962 compared with 1961

Markets	No. Stations Reporting	Total		Total In-come <sup>a</sup> (000)	Network		Gain or Loss (000)	Spot		Gain or Loss (000)	Local		Gain or Loss (000)
		1962 Rev- enues <sup>a</sup> (000)	1962 Ex- penses (000)		1962 (000)	1961 (000)		1962 (000)	1961 (000)		1962 (000)	1961 (000)	
Albany-Schenectady-Troy, N.Y.	3	\$ 6,316	\$ 4,432	\$ 1,884.	\$1,769	\$1,750	\$ 19	\$4,172	\$3,702	\$370	\$1,120	\$1,139	(\$19)
Albuquerque, N.M.	3	2,259	1,964	295	638	536	102	670	518	152	1,073	1,019	54
Amarillo, Tex.	3	2,247	2,080	168	530	525	(6)	627	597	30	1,169	1,020	149
Atlanta, Ga.	3	8,579	5,823	2,755	1,921	1,783	138	4,900	4,194	706	2,875	2,176	699
Bakersfield, Cal.	3	1,973	2,097	124	439	383	56	744	595	149	989	843	146
Baltimore	3	12,063	8,477	3,587	2,413	2,310	103	8,414	6,346	68	2,831	2,615	216
Beaumont-Port Arthur, Tex.	3	1,796	1,892	(96)	557	474	83	928	706	222	530	524	6
Binghamton, N.Y.	3	2,782	1,735	1,047	*	*	*	*	*	*	*	*	*
Boston	3	24,026	12,252	11,774	4,214	4,115	99	17,541	15,008	2,533	6,028	5,163	864
Buffalo-Niagara Falls, N.Y.	3	12,044	7,844	4,200	2,482	2,363	119	8,698	7,447	1,250	3,100	2,791	309
Cedar Rapids-Waterloo, Iowa	3	2,689	2,201	488	952	859	93	1,399	1,349	50	534	508	26
Charles-Oak Hill-Huntington, W.Va.-Ashland, Ky.	4	4,789	3,909	880	1,770	1,362	408	2,107	1,917	290	1,188	1,032	56
Charleston, S.C.	3	1,871	1,566	306	652	**	**	515	**	**	778	**	**
Chattanooga, Tenn.	3	2,164	2,144	21	740	689	51	895	796	99	670	591	79
Chicago	4	48,714	29,713	19,001	7,054	6,501	553	34,200	30,582	3,618	10,573	8,293	2,280
Cincinnati, Ohio	3	11,108	6,686	4,421	2,636	2,528	108	5,989	5,428	561	2,342	2,268	74
Cleveland	3	19,740	10,118	9,622	3,530	3,774	(244)	13,829	11,031	2,798	3,880	3,724	156
Colorado Springs-Pueblo, Colo.	3	1,562	1,575	(12)	365	358	7	531	478	53	709	608	101
Columbia, S.C.	3	2,236	1,735	501	531	478	53	928	824	104	721	481	340
Columbus, Ohio	3	9,390	5,891	3,499	1,769	1,850	(81)	5,722	4,611	1,111	2,478	2,121	357
Dallas-Fort Worth, Tex.	4	12,801	8,757	4,045	2,329	2,162	67	7,323	5,706	1,617	4,131	3,751	380
Denver	4	7,700	5,345	2,354	1,361	1,269	92	4,294	3,719	575	2,311	2,269	42
Des Moines-Ames, Iowa	3	4,003	3,153	850	1,157	1,218	(61)	2,473	2,272	201	872	696	176
Detroit	3	20,233	10,969	9,264	4,737	4,578	159	12,708	11,240	1,468	5,287	4,180	1,107
El Paso, Tex.	3	2,107	2,000	106	482	375	107	682	609	83	1,053	885	168
Evansville, Ind.	3	2,196	2,013	183	794	697	97	763	667	(4)	746	789	(43)
Flint-Saginaw-Bay City, Mich.	3	3,429	2,852	577	1,097	1,043	54	2,072	1,633	437	740	689	51
Fort Wayne, Ind.	3	2,585	1,950	635	880	833	47	1,143	1,130	13	774	644	130
Fresno-Hanford-Visalia, Cal.	6	3,498	3,840	342	913	869	44	1,822	1,521	301	1,287	904	383
Grand Rapids-Kalamazoo, Mich.	3	6,762	3,587	3,174	1,914	**	**	4,382	**	**	629	**	**
Green Bay, Wis.	3	2,977	2,487	490	1,080	980	100	1,331	1,000	331	731	697	34
Greenville-Spartanburg, S.C.-Asheville, N.C.	4	3,324	2,550	774	1,005	906	99	1,586	1,451	135	926	864	62
Harrisburg-Lancaster-York-Lebanon, Pa.	5	4,734	3,717	1,017	1,453	1,458	(5)	2,946	2,759	187	1,183	1,149	34
Hartford-New Haven-New Britain-Waterbury, Conn.	5	10,370	6,760	3,610	2,009	1,889	120	7,927	7,059	868	1,336	1,304	32
Hilo, Hawaii	3 <sup>1</sup>	*	*	*	*	*	*	*	*	*	*	*	*

Markets	No. Stations Reporting	Total 1962 Revenues <sup>2</sup> (000)	Total 1962 Expenses (000)	Total 1962 Income <sup>3</sup> (000)	Network		Gain or Loss (000)	Spot		Gain or Loss (000)	Local		Gain or Loss (000)
					1962 (000)	1961 (000)		1962 (000)	1961 (000)		1962 (000)	1961 (000)	
Honolulu	4	3,549	3,395	154	457	403	54	963	1,015	(52)	2,330	1,729	601
Houston-Galveston, Tex.	3	9,762	6,305	3,457	1,985	1,858	127	6,979	5,837	1,142	2,240	1,775	465
Indianapolis-Bloomington, Ind.	4	10,727	6,765	3,962	2,135	2,064	71	6,598	6,100	498	2,686	2,343	343
Johnstown-Altoona, Pa.	3	4,023	2,134	1,888	1,418	1,052	366	2,302	2,319	(17)	579	526	53
Kansas City	3	9,692	6,721	2,971	2,280	2,162	118	6,536	5,846	690	2,349	2,083	266
Knoxville, Tenn.	3	2,900	1,973	927	938	812	126	1,321	1,212	109	930	892	38
Las Vegas-Henderson, Nev.	3	1,874	1,417	457	147	129	18	279	192	87	1,368	860	508
Lincoln-Hastings-Kearney, Neb.	3	2,398	1,851	548	739	**	**	886	**	**	870	**	**
Little Rock, Ark.	3	2,693	2,117	576	846	768	78	1,081	1,113	(32)	896	710	186
Los Angeles	8	56,623	42,684	13,939	6,845	6,278	567	36,164	28,274	7,890	20,989	16,605	4,384
Louisville, Ky.	3	6,159	3,461	2,698	1,583	1,401	182	3,999	3,808	191	1,273	1,260	13
Madison, Wis.	3	2,272	1,759	513	633	567	66	1,190	1,082	108	592	564	28
Memphis, Tenn.	3	5,731	3,584	2,147	1,817	1,705	112	3,323	3,066	257	1,129	1,031	98
Miami	3	10,827	6,888	3,939	1,839	1,634	205	6,719	5,278	1,441	2,972	2,804	108
Milwaukee	4	10,603	6,913	3,690	2,291	2,262	29	7,019	5,844	1,175	2,684	2,267	417
Minneapolis-St. Paul, Minn.	4	13,519	10,258	3,261	2,636	2,492	144	6,487	5,716	771	4,492	3,810	682
Mobile, Ala.-Pensacola, Fla.	3	2,915	2,464	450	819	698	121	1,367	1,363	4	938	801	137
Montgomery, Ala.	2	*	*	*	*	*	*	*	*	*	*	*	*
Nashville	3	5,212	4,018	1,194	1,494	1,374	120	2,220	1,798	422	2,055	1,896	159
New Orleans	3	6,689	5,367	1,322	1,670	1,549	121	3,927	3,565	362	2,173	1,852	321
New York	6	84,406	46,677	37,729	13,117	11,826	1,291	63,523	59,421	4,102	15,416	12,566	2,850
Norfolk-Portsmouth-Newport News-Hampton, Va.	3	4,973	4,004	969	1,514	1,344	170	2,134	1,953	181	1,750	1,454	296
Oklahoma City-Enid, Okla.	3	6,104	3,892	2,212	1,569	1,513	56	3,421	2,901	520	1,509	1,378	131
Omaha	3	5,118	3,872	1,246	1,507	1,436	71	3,059	2,420	639	1,040	1,032	8
Orlando-Daytona Beach, Fla.	3	3,091	2,436	655	836	703	133	1,325	975	350	1,115	932	183
Paducah, Ky.-Cape Girardeau, Mo.-Harrisburg, Ill.	3	1,944	1,529	415	785	692	93	1,008	960	48	285	271	14
Peoria, Ill.	3	2,472	2,318	154	838	777	61	1,122	817	305	741	970	(229)
Philadelphia	3	30,300	17,959	12,341	6,123	5,555	568	22,533	19,068	3,465	5,503	4,902	601
Phoenix-Mesa, Ariz.	4	5,204	4,753	451	858	858	0	2,253	1,758	495	2,554	2,239	315
Pittsburgh	3	18,489	10,274	8,215	3,612	3,333	279	12,910	11,133	1,777	4,536	3,736	1,800
Portland-Poland Springs, Me.	3	3,241	2,932	309	1,026	916	110	1,753	1,594	159	797	600	197
Portland, Ore.	4	7,502	6,247	7,255	1,753	1,731	22	4,743	4,008	735	2,040	1,671	369
Richmond-Petersburg, Va.	3	3,725	2,829	896	1,176	1,072	104	1,417	1,315	102	938	777	161
Roanoke-Lynchburg, Va.	3	2,923	2,301	622	1,077	971	106	1,225	1,152	73	894	873	21
Rochester, N.Y.	3	4,683	3,813	871	1,290	1,109	181	2,742	2,654	87	1,244	1,067	177
Rochester-Austin, Minn.-Mason City, Iowa	3	1,713	1,345	368	584	461	123	602	587	15	569	582	(13)
Sacramento-Stockton, Cal.	3	6,155	5,463	693	1,308	1,176	132	4,383	2,739	1,644	1,535	1,972	(437)
Salt Lake City-Ogden-Provo, Utah	3	4,167	3,936	231	1,069	1,031	38	1,652	1,353	299	1,535	1,572	(37)
San Antonio, Tex.	4	4,614	4,123	491	1,226	1,154	72	2,438	2,113	325	1,555	1,151	404
San Francisco-Oakland, Cal.	4	22,301	13,198	9,103	3,988	3,761	227	14,009	10,663	3,346	6,755	5,903	852
Seattle-Tacoma, Wash.	5	9,706	8,383	1,322	2,094	2,003	91	6,173	5,361	812	2,208	1,795	413
Shreveport, La.-Texarkana, Tex.	3	3,233	3,138	95	1,002	853	149	1,593	1,779	(186)	985	922	63
South Bend-Elkhart, Ind.	3	2,086	1,931	155	652	614	38	836	714	122	613	614	(1)
Spokane, Wash.	3	3,341	2,949	393	891	803	88	2,042	1,943	99	859	792	67
Springfield-Decatur-Champaign-Urbana-Danville, Ill.	5	3,985	2,879	1,106	1,194	877	317	1,858	1,673	185	1,267	1,341	74
St. Louis	4	13,440	9,541	3,899	2,923	2,763	160	9,391	8,248	1,143	3,249	2,960	289
Syracuse, N.Y.	3	6,171	3,397	2,774	1,568	**	**	4,429	**	**	1,118	**	**
Tampa-St. Petersburg, Fla.	3	6,209	4,109	2,099	1,350	1,195	155	3,909	3,277	632	1,794	1,493	301
Tucson, Ariz.	3	2,112	2,045	67	453	413	10	526	446	80	1,216	1,131	85
Tulsa, Okla.	3	4,445	3,533	912	1,221	1,165	56	2,359	2,047	312	1,272	966	141
Wailuku, Hawaii	3□	*	*	*	*	*	*	*	*	*	*	*	*
Washington	4	14,633	10,428	4,205	2,789	2,552	237	9,231	7,863	1,368	2,635	2,740	(105)
Wichita-Hutchinson, Kan.	3	3,537	3,140	397	1,091	989	102	1,919	1,581	338	970	847	123
Wilkes Barre-Scranton, Pa.	3	3,233	2,866	367	1,030	944	86	1,433	1,346	87	952	919	33
Youngstown, Ohio	4	2,084	1,816	268	669	564	105	1,077	950	127	456	484	(18)
San Juan-Caguas, Puerto Rico	3	3,811	3,475	336	310	606	(296)	3,215	2,855	360	395	185	210
TOTAL 91 Markets	307	\$738,383	\$501,717	\$236,666	\$153,242			\$461,864	2,855	360	\$191,437		
Markets less than 3 stations													
TOTAL 183 Markets	247	\$163,041	\$124,870	\$ 38,170	\$ 48,602			\$ 77,549			\$ 51,065		
TOTAL 274 Markets	554	\$901,424	\$626,587	\$274,836	\$201,844			\$539,413			\$242,502		

<sup>1</sup> Before commissions to agencies, representatives and others.  
<sup>2</sup> Total revenues consist of total time sales less commissions plus talent and program sales.  
<sup>3</sup> Before Federal income tax.  
Note: ( ) denotes loss.

\* Data not published for groups of less than 3 stations.  
□ Hilo and Wailuku have 3 and 2 satellite stations, respectively, whose financial statistics are included in the reports of their parent stations.  
\*\* Comparable data not available for 1961.





The road to market has to pass Main Street. **To reach Main Street U.S.A., turn at Mutual.** Main Street, U.S.A. is the big "buy-way"—the street that sells through local radio. Mutual owns Main Street, U.S.A. lock, stock and big town—with 480 listenable affiliates everywhere. If you want to sell where the buying is biggest, check the signpost and turn at Mutual. *LANDMARK: Mutual delivers 97 of the top 100 Main Streets in America.* **Mutual Radio | 3M.** A Service to Independent Stations.

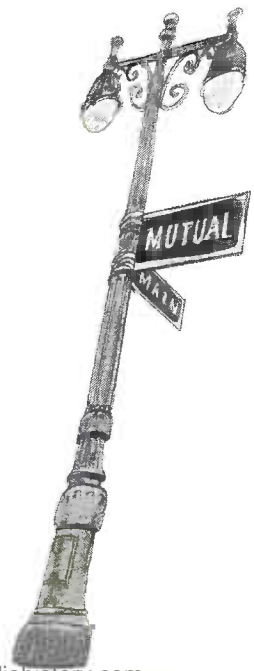



PROGRESSIVE STATIONS PREFER  
THE PRESTIGE NEWS SERVICE



# THE FACILITIES OF RADIO

AM/FM Station Directory .....	B-3	Campus-Limited Radio Stations .....	B-225
AM Station Call Letters .....	B-186	FM Commercial Call Letters .....	B-194
AM Stations by Frequency .....	B-198	FM Educational Call Letters .....	B-197
Canadian AM by Frequency .....	B-223	FM Stations by Frequency .....	B-214
Canadian AM/FM Stations .....	B-181	Group Ownership of Stations .....	A-136
Canadian Board of Governors .....	B-226	International Radio Stations in U. S. ....	B-226
Canadian Broadcasting Corp. ....	B-226	Newspaper/Magazine Ownership of Stations ...	A-129
Caribbean-Mexico Stations .....	B-218	Regional Radio Networks & Groups .....	E-16

## DIRECTORY OF AM AND FM RADIO STATIONS IN THE U.S.

Listed in this directory are all AM (amplitude modulation) and FM (frequency modulation) radio stations in the U. S. and its territories and Canada. Information for each station has been corrected to Oct. 15, 1963.

The following sample listing is given, with explanation of order and meaning of information following the listing.

### ANYTOWN (401) Howcom county

WOF Jan 1, 1963: 1600 kc; 50 kw-D, 10 kw-N, DA-D (L-WOOF). Box 100, z 1. 462-0100. TWX 401-568-0100. WOF Bcstg Co. (acq 7-1-63). See WOF Bcstg Stns, and Nwspr.

Net: ABC. Rep: Petry, Penn State. Spec progs: lt., 1 hr wkly.

WOF is in Anytown, in Howcom county. Its Direct Distance Dial telephone code is 401.

WOF began operation Jan. 1, 1963. It operates on 1600 kc, with 50 kw in daytime hours, 10 kw at night. It uses a directional antenna during day hours (DA-N indicates nighttime directional antenna; DA-1, indicates directional antenna at all times, and DA-2 indicates directional antenna with differing directional patterns in daytime and nighttime hours. SH—specified hours of operation; ST—station shares time; CH—critical hours; CP—construction permit; CR—Canadian restricted). This station is limited to operating at nighttime, only when dominant station (WOOF) is not operating. Its mailing address is P.O. Box 100, postal zone

No 1. Telephone is 462-0100. Teletype Writer Exchange (TWX) number is 401-568-0100. Licensee's name is WOF Broadcasting Co., which purchased the station from its previous owner on July 1, 1963. (If no acquired date is listed, licensee is original owner.) The licensee owns other stations, which are listed in the "Group Ownership" section of this yearbook under WOF Broadcasting Stns. The licensee also has connection with print publications which are listed in the "Newspaper Ownership" section.

WOF is affiliated with the ABC network. Its national sales representative is Petry, and regional rep, Penn State, follows the national rep. WOF has one hour of specialty programs each week in the Italian language.

WOF-FM 1963: 106.9 mc; 20 kw. Ant 200 ft. Dup WOF 60%. Stereo. WOF-TV affil.

WOF-FM began operation in 1963 on 106.9 mc, with an effective radiated power of 20 kw. Its antenna is 200 feet above average terrain. It duplicates the programming of WOF 60% of its broadcast schedule and programs independently the remaining time. It also broadcasts in stereo by the multiplex system. Licensee of the FM station is the same as companion AM station, unless otherwise listed.

WOF-TV is the TV adjunct of WOF-AM-FM.

Listings for independent FM stations follow the format of AM station listings.

For abbreviations used in listing see page D-34.

## ALABAMA

\*Noncommercial.

### CALL COLLINS



Charles Walters  
3658 Colebrook Drive  
Jacksonville, Florida  
Phone: SP 1-2978

mgr & news dir; Virginia Starling, prog dir; Daniel Mizell, chief engr.

### ALBERTVILLE (205) Marshall county

WAVU 1948: 630 kc; 1 kw-D. Box 411. 878-1311. Sand Mountain Bcstg Service.

Net: Alabama Community.  
Pat M. Courington, pres; Bill Hagler, gen mgr; Harry Culp, coml mgr; Bill Markham, prog dir; T. B. Johnston, news dir; Deleon Hooper, chief engr.

WAVU-FM 1949: 105.1 mc; 4.7 kw. Ant 360 ft. Dup WAVU 90%.

### ALEXANDER CITY (205) Tallapoosa county

WRFS May 31, 1947: 1050 kc; 1 kw-D. 138 Main St. Adams 4-2566. Piedmont Service Corp.

WRFS-FM Sept 30, 1949: 106.1 mc; 4.6 kw. Ant 240 ft. Dup WRFS.

### ANDALUSIA (205) Covington county

WCTA Aug 12, 1946: 920 kc; 5 kw-D, 500 w-N, DA-N. Box 29. 222-1144. Andalusia Bcstg Co. See J. Dige Bishop Stns.

Net: Keystone. Rep: Piano; Southeastern. Spec

progs: Neg 4 hrs wkly.

J. Dige Bishop, pres, gen mgr & chief engr; Donald Cooke, coml mgr; Jeanette Powell, prog dir; Peggy Eiland, prom mgr; Howell Pebworth, news dir.

WCTA-FM July 7, 1950: 98.1 mc; 10 kw. Ant 200 ft. (CP 26 kw. Ant 190 ft.). Dup WCTA.

### ANNISTON (205) Calhoun county

WANA August 1954: 1490 kc; 250 w. Box 509. Adams 7-1627. Anniston Radio Co. Net: Keystone.

WDNG July 1, 1957: 1450 kc; 1 kw-D, 250 w-N. Box 1290. 236-8291. Potts Bcstg Co. (acq 7-27-59).

Rep: Spot Time Sales.  
Thomas S. Potts, pres & gen mgr; Robert M. Price Jr., asst mgr; Al Bailey, prog dir; Bill Giddens, coml mgr; Joe Foster, news dir; Rowe Walls, chief engr.

WHMA 1938: 1390 kc; 5 kw-D, 1 kw-N, DA-N. Radio Bldg., 1330 Noble St. Adams 6-7545. Anniston Bcstg Co. See Nwspr.

Net: ABC. REP: Walker-Rawalt; Dora Clayton.

### ABBEVILLE, Henry county

WARI August 1961: 1480 kc; 1 kw-D. Box 121. 5-6061. Abbeville Radio Inc.

Spec progs: C&W 8 hrs wkly.

J. V. Mizell, pres; Robert Harper, gen, coml

## ALABAMA

Harry M. Ayers, pres; Malcolm Street, gen mgr; E. Cody Hall, news dir; James A. Hudson, chief engr.

**WHMA-FM** 1947: 100.5 mc; 3.7 kw. Ant 190 ft. Dup WHMA.

### ARAB (205) Marshall county

**WRAB** Oct 25, 1961: 1380 kc; 1 kw-D. Box 333. 586-4123. Marshall County Bcstg Co.

Rep: C. K. Beaver.  
J. B. Falt Jr., pres; Bill McLain, gen mgr; Bob Carney, prog dir; John H. Black, news dir; Walter L. Leonard, chief engr.

### ATHENS (205) Limestone county

**WJMW** Nov 8, 1948: 730 kc; 1 kw-D. Box 386. 232-3911. Athens Bcstg Co.

Spec progs: Neg 6 hrs wkly.  
Homer F. Dunnivant, pres, gen mgr & coml mgr; Bob Dunnivant, prog dir, prom mgr & news dir; Bill Mitchell, chief engr.

**WJOF (FM)** Oct 1, 1958: 104.3 mc; 1 kw. Ant 260 ft. Same licensee as WJMW above. Programs separately.

**NEW AM** not on air, target date unknown: 1080 kc; 1 kw-D. Limestone Bcstg Co.

### ATMORE (205) Escambia county

**WATM** December 1949: 1590 kc; 5 kw-D. Box 59. 368-2128. Southland Bcstg Co.

Rep: Continental.  
Tom C. Miniard, gen mgr & chief engr; Julia E. Miniard, coml mgr.

### AUBURN (205) Lee county

**WAUD** Dec 20, 1947: 1230 kc; 1 kw-D, 250 w-N. Box 391. 887-3401. Auburn Bcstg Co.

Net: ABC.  
Elmer G. Salter, pres, gen mgr & coml mgr; Tony Carter, prog dir, prom mgr & news dir; George Murphy, chief engr.

### BAV MINETTE (205) Baldwin county

**WBCA** April 14, 1957: 1150 kc; 1 kw-D. Box 426. 937-2281. Faulkner Radio Inc. (acq 12-58). See Nwspr.

Spec progs: Neg 4 hrs wkly.  
James H. Faulkner Sr., pres; B. M. Murchison, gen mgr.

### BESSEMER (205) Jefferson county

**WYAM** June 1, 1960: 1450 kc; 1 kw-D, 250 w-N. Box 1053, Birmingham, Ala. 428-0146. Trans-American Bcstg Corp. See Young Stns.

Rep: Pierson. Spec progs: C&W 19 hrs wkly.  
Cal Young, pres; Hal Hodgens, gen mgr; Dave Binns, coml mgr; Tony Lee, prog dir; Homer Cole, chief engr.

### BIRMINGHAM (205) Jefferson county

**WAPI** 1922: 1070 kc; 50 kw-D, 5 kw-N, DA-2. Box 1310, z 2. 323-6141. TWX BH 160. Newhouse Bcstg Corp. See Newhouse Stns & Nwspr.

Net: NBC. Rep: Christal.  
Donald D. Wear, vp & gen mgr; Robert J. Miron, asst gen mgr; Bob Williams, coml mgr; Charles Davis, prog dir; James B. Chenoweth, prom mgr; Clancy Lake, news dir; Paul D. Gross,

chief engr.

**WAPI-FM** 1947: 99.5 mc; 66 kw. Ant 1000 ft. (CP 94.5 mc, 100 kw, 980 ft.) Dup WAPI.

**WAPI-TV** affil.

**WATV** May 20, 1946: 900 kc; 1 kw-D. Thomas Jefferson Hotel. FAirfax 4-2541. American Electronix Inc. (acq 9-58).

Net: CBS.

E. C. Atkerson, chmn; Maury Farrell, pres, gen mgr, coml mgr & prog dir; Stan Vainrib, news dir; Robert DuPreist, chief engr.

**WBRC** May 25, 1925: 960 kc; 5 kw, DA-N. 1729 Second Ave North. 252-3172. TWX 328-0441. Taft Bcstg Co. (acq 4-57). See Taft Bcstg Stns.

Net: MBS. Rep: Katz.

Hubert Taft Jr., pres; James E. Bailey, gen mgr; Carl J. Wagner, coml mgr; Dick Deason, prog dir; Davenport Smith, news dir; Harry Lawson, chief engr.

**WBRC-FM** June 1959: 106.9 mc; 13 kw. Ant 1110 ft. Dup WBRC except for 6 hrs a day five days a week which is programed through U. of Alabama.

**WBRC-TV** affil.

**WCRT** March 25, 1953: 1260 kc; 5 kw-D. Town House Hotel. 251-5117. Chapman Radio & Television Co.

Net: ABC. Rep: Weed Radio.

William A. Chapman, pres; William R. Kennedy, gen mgr & coml mgr; George Chapman, prog dir & chief engr; Peggy Ferebee, prom mgr; Bob Dunnivant, news dir.

**WCRT-FM** June 1, 1961: 96.5 mc; 49 kw. Ant 580 ft. Programs separately from WCRT. Stereo.

**WENN** 1950: 1320 kc; 5 kw-D, DA. Box 1469. 324-1026. Telex 059-721. McLendon Birmingham Bcstg Co. (acq 1958). See McLendon Ebony Stns.

Rep: Bernard Howard. Spec progs: Neg 100%.  
John M. McLendon, pres; Joseph M. Lackey, gen mgr; Carl Martens, chief engr.

**WEZB** 1949: 1220 kc; 1 kw-D. 1417 Fourth Ave., N. FAirfax 3-5274. Frank Blackford, receiver.

**WJLD** (See Homewood, Ala.)

**WJLN (FM)** 1948: 104.7 mc; 23 kw. Ant 590 ft. Dup WJLD Homewood, Ala.

**WSFM (FM)** May 11, 1958: 93.7 mc; 20 kw. Ant 340 ft. (CP—100 kw, 215 ft). Stereocast. 1100 8th Ave. West, z 4. FAirfax 3-5291. Melonas Bcstg Co.

Net: QXR.

James V. Melonas, pres & gen mgr; Horace Pumphrey, prog dir; D. E. Phillips, chief engr.

**WSGN** February 1926: 610 kc; 5 kw-D, 1 kw-N, DA-N. 2320 Seventh Ave. S. 322-3434. Winston-Salem Bcstg Co. (acq 1953). See Winston-Salem Bcstg Co. Stns.

Rep: Eastman.

James W. Coan, pres; Ben K. McKinnon, gen mgr; Warren Merrin, coml mgr; Skip Ream, prom mgr; Elvin Stanton, news dir; Emmett Smith, chief engr.

**WBMG** (TV) affil.

**WVOK** Oct 15, 1947: 690 kc; 50 kw-D, DA. P. O. Box 2468. 787-2601. Voice of Dixie Inc. Rep: Stone.

Iralee W. Benns, pres gen mgr; Ira Leslie, coml mgr & prog dir; Dan Brennan, news dir; James L. Ginn, chief engr.

**WYAM** (See Bessemer, Ala.)

**WYDE** Sept 3, 1957: 850 kw; 10 kw-D, 1 kw-N, DA-N. 1901 Montgomery Highway, z 5. 322-4511. Basic Communications Inc. See Basic Communications Stns.

Rep: Venard, Torbet & McConnell; Ayers.  
Ira Herbert, chmn; Robert Sanders, prog dir; Robert Wilson, news dir; James E. Gray, chief engr.

### BOAZ (205) Marshall county

**WBSA** Oct. 1, 1959: 1300 kc; 1 kw-D. P. O.

Box 597. 593-4264. Radio Sand Mountain (acq 5-1-61).

### BREWTON (205) Escambia county

**WEBJ** Aug. 1, 1947: 1240 kc; 1 kw-D, 250 w-SH. Box 870. Underhill 7-5717. Brewton Bcstg Co. (acq 1-7-59).

### BRIDGEPORT (205) Jackson county

**WBTS** Sept 18, 1961: 1480 kc; 1 kw-D. Box 263. HYacinth 5-2530. Bridgeport Bcstg Co.

### BUTLER (205) Choctaw county

**WPRN** July 1, 1959: 1240 kc; 1 kw-D, 250 w-N. Box 566. 459-3222. Radio Butler Co.

Net: Keystone, Southeastern Key Market. Spec progs: Neg 10 hrs wkly.

Paul D. Nichols, gen mgr & chief engr; Houston L. Pearce, coml mgr; William Scott, news & prog dir.

### CALERA (205) Shelby county

**WBYE** Jan 12, 1958: 1370 kc; 1 kw-D. Box 428. 8-7751. Shelby County Advertising Corp. (acq 1-16-59).

### CARROLLTON (205) Pickens county

**WRAG** 1951: 590 kc; 1 kw-D. Box 71. Empire 7-2364. Pickens County Bcstg Co. See Hook Stns.

### CENTRE (205) Cherokee county

**WAGC** Nov 9, 1962: 1560 kc; 1 kw-D. Box Q. 927-5353. Radio Centre.

Spec progs: C&W, 30 hrs wkly.  
F. H. Boney, pres; Ralph Mead, gen mgr; Jerry Thrasher, chief engr.

**WEIS** Sept 30, 1961: 990 kc; 250 w-D. Box 295. 927-5151. Cherokee County Radio Station.

Net: Keystone; Community Farm Network. Rep: Bolles. Spec progs: C&W 16 hrs wkly.

Ruby Jo Clotfelter, pres; Mac M. Thomas, chief engr, coml & gen mgr; Irene Wilbanks, prog dir; Bobby Graham, prom mgr; Jim Davis, news dir.

### CLANTON, Chilton county

**WKLF** Dec 2, 1947: 980 kc; 1 kw-D. Box 110. 448-449. Southeastern Bcstg Co. (acq 5-15-61).

Rep: Continental Radio Sales. Spec progs: Neg 20 hrs; C&W 40 hrs.

John T. O'Neal, pres; James H. Dennis, gen & coml mgr; Mary C. Culp, prog dir; Bayne C. Hill, prom mgr; Emmett (Buck) Littleton, news dir; Lester Carter, chief engr.

**WKLF-FM** May 15, 1953: 100.9 mc; 370 w. Ant 255 ft. Dup WKLF.

### CULLMAN (205) Cullman county

**WFMH** March 25, 1950: 1460 kc; 5 kw-D, 500 w-N, DA-N. Box 265. 734-3271. TWX 205-734-7296. Voice of Cullman.

**WFMH-FM** Aug 6, 1949: 101.1 mc; 5.3 kw. Ant 165 ft. Dup WFMH.

**WKUL** October 1946: 1340 kc; 1 kw-D, 250 w-N. P. O. Drawer 620. 734-3171. Cullman Bcstg Co. (acq 3-49).

Net: Keystone.

Hudson C. Millar Jr., pres; Katherine Knighten, coml mgr; Norman Miller, prog dir; Arthur Bachman, gen mgr, news dir & chief engr.

### DECATUR (205) Morgan county

**WAJF** Oct 13, 1953: 1490 kc; 1 kw-D, 250 w-N. Box 2118. 353-9230. J. B. Falt Jr.

Rep: C. K. Beaver.

J. B. Falt Jr., pres; Hamilton Masters Sr., gen mgr & chief engr; Robert Palmer Sr., coml mgr; Tommy Allen, prog dir; Jerry Binkley, prom mgr; John Evans, news dir.

**WHOS** October 1948: 800 kc; 1 kw-D. Box 1127. ELgin 3-1810. North Alabama Bcstg Co. (acq 2-56).

TO BUY OR SELL A  
TELEVISION OR  
RADIO STATION

HAMILTON-LANDIS & ASSOC., Inc.

WASHINGTON, D.C. CHICAGO

1737 DeSales St., N.W. 1714 Tribune Tower  
EX 3-3456 DE 7-2754

SAN FRANCISCO DALLAS

111 Sutter St. 1511 Bryan St.  
EX 2-5671 RI 8-1175

NATIONWIDE • NEGOTIATIONS  
FINANCING • APPRAISALS



Rep: Clark.  
Louis C. Blizzard, gen mgr & coml mgr; Ross Hawkins, asst mgr & prog dir; Lowell Stinson, news dir; James Delone, chief engr.

**WHOS-FM** September 1951: 102.1 mc; 2.35 kw. Ant 30 ft. Programs separately from WHOS.

**WMSL** May 1935: 1400 kc; 1 kw-D, 250 w-N. Box 72. Tennessee Valley Radio & TV Corp. (acq 2-50).

Net: MBS; Keystone. Rep: Gill-Perna; Clark Brown.

Frank Whisenant, pres & gen mgr; Gene Harwell, coml mgr; Iris Thornton, prog dir; Alice Whisenant, prom mgr; Gene Harwell, news dir; Kenneth Casey, chief engr.  
**WMSL-TV** affil.

#### DEMOPOLIS, Marengo county

**WJWT**: 1350 kc; 5 kw, DA-D. Box 566, Butler, Ala. 459-3222. Bigbee Bcstg Co.

**WXAL** Nov 9, 1947: 1400 kc; 1 kw-D, 250 w-N. Box 261. Demopolis Bcstg Co.

#### DOTHAN (205) Houston county

**WAGF** Sept 29, 1932: 1320 kc; 1kw, DA-N. Drawer 1011. 792-1101. Dothan Bcstg Co.

Rep: Walton. Spec progs: C&W 20 hrs wkly.  
Julian C. Smith, co-owner, gen mgr & chief engr; Fred C. Moseley, co-owner & coml mgr.

**WDIG** April 30, 1947: 1450 kc; 1 kw-D, 250 w-N. Box 828. 792-2161. Houston Bcstrs.

Net: MBS. Rep: Best. Spec progs: Neg 15 hrs wkly.

Jess Swicegood, gen mgr & chief engr; Arnold Walker, coml mgr; Joe Holloway, prog & news dir.

**WOOF** 1948: 560 kc; 5 kw-D. Box 1427. SYcamore 2-1149. Agnes W. Dowling, trustee of WOOF Trust (acq 1953).

Rep: Clark, Ayers.

#### ELBA (205) Coffee county

**WELB** Nov 16, 1958: 1350 kc; 1 kw-D. Route 5. Twin Brook 7-2344. Elba Bcstg Co.

#### ENTERPRISE (205) Coffee county

**WIRB** 1948: 600 kc; 1 kw-D. 30 Dothan Highway. Wiregrass Bcstg Co.

#### EUFAULA (205) Barbour county

**WULA** 1948: 1240 kc; 250 w. Box 301. 687-2066. Dixie Radio Inc. (acq 1-1-58). See C. A. McClure Stns.

Net: MBS; Keystone.

C. A. McClure, pres & gen mgr; Martin J. Darity, stn mgr, prog dir, news dir & sports dir; John T. Lingo, coml mgr; Larry Williams, chief engr.

#### EVERGREEN, Conecuh county

**WBLO** July 1, 1957: 1470 kc; 1 kw-D. Box 350. Phone 500. Haskew Radio Inc.

#### FAIRHOPE (205) Baldwin county

**WABF** Aug 12, 1961: 1220 kc; 1 kw, DA-D. Eastern Shore Bcstrs Inc. See J. Dige Bishop Stns.

#### FAYETTE (205) Fayette county

**WWWF** Sept 3, 1949: 990 kc; 1 kw-D. 505 N. Temple Ave. 932-5294. Bankhead Bcstg Co. See Bankhead Stns.

Net: Keystone.

W. W. Bankhead, chmn of bd; John Bankhead, pres; Jack Black, gen mgr; Robert E. Grizzell, coml mgr; Paul Slatton, chief engr.

#### FLOMATON (205) Escambia county

**WTCB** December 1955: 990 kc; 500 w-D. P. O. Drawer 490. 296-2466. Tri-City Bcstg Inc. (acq 7-2-58).

Rep: Hopewell. Spec progs: Neg 4 hrs; C&W 20 hrs wkly.

George B. Haskew, pres & gen mgr; William

J. Dykes, stn mgr; Bill Sky, prog dir; Hoyt Bonds, chief engr.

#### FLORENCE (205) Lauderdale county

**WJOL** March 29, 1946: 1340 kc; 1 kw-D, 250 w-N. Box 137. 764-8121. Florence Bcstg Co.

Net: MBS, Keystone. Rep: Bolles.

Thomas J. Van Sandt, pres & mgr; Phillip Scoggin, sls mgr; George Manush, prog dir; John Harlan, news dir; Charles Harlan, chief engr.

**WOWL** 1945: 1240 kc; 1 kw-D, 250 w-N. Box 2220. 764-7711. Radio Muscle Shoals Inc. (acq 4-52).

Net: ABC, Southeastern Key Market. Rep: Webb, Ochs. Spec progs: Neg 8 hrs wkly.

Richard B. Biddle, pres; William A. Mapes, exec vp & gen mgr; George Box, coml mgr; Joe Oliver, prog dir; Melvin C. Hunt, chief engr.

**WOWL-FM** Aug. 8, 1962: 107.3 mc; 4.6 kw. Ant 42 ft.

**WOWL-TV** affil.

#### FOLEY (205) Baldwin county

**WHEP** May 31, 1953: 1310 kc; 1 kw-D. Box F. Whitehall 3-7131. Stewart Bcstg Co. (acq 5-1-61).

Spec progs: Ger 1 hr; Czech 1½ hrs, wkly.  
James E. Stewart, owner & gen mgr; James P. Hughes, prog dir; Bette Baldwin, women's dir; Robert Kruger, chief engr.

#### FORT PAYNE (205) DeKalb county

**WFPA** December 1949: 1400 kc; 250 w. Box 391. 845-2620. Robert H. Johnson (acq 9-24-62).

Rep: Bolles. Spec progs: C&W 14 hrs wkly.  
Robert H. Johnson, gen & coml mgr; Jerry C. Holderfield, prog & news dir.

**WZOB** July 2, 1950: 1250 kc; 1 kw-D. Box 126. 845-2810. Glenn M. Gravitt.

Net: Keystone, Alabama Community, Southeastern Key Market.

Glenn M. Gravitt, owner & gen mgr; John B. Gravitt, coml mgr & prog dir; Jesse R. Moore, news dir & chief engr.

#### GADSDEN (205) Etowah county

**WAAX** 1947: 570 kc; 5 kw-D, 500 w-N, DA-N. Box 517. 546-6301. Etowah Bcstrs Inc. (acq 10-18-55). See Charles Smithgall Stns. & Nwspr.

Net: CBS. Rep: Masla; George R. Swearingen.  
Michael H. McDougald, pres & gen mgr; Robert D. Peterson, coml mgr; Bob Mayne, prog dir; W. G. Anderson, chief engr.

**WGAD** May 26, 1947: 1350 kc; 5 kw-D. 1 kw-N, DA-N. Box 770. 546-1611. Coosa Bcstg Co. (acq 9-10-57). See Rains-Carrell-Jackson Stns.

Net: ABC. Rep: Walker-Rawalt; Dora-Clayton.  
E. Z. Carrell, pres & gen mgr; Claude Raney, coml mgr; Reeves Cook, prog dir; Bill Hardin, news dir; Hallie Williams, chief engr.

**WJBY** October 1950: 930 kc; 1 kw-D. 722 S. 12th St. 546-9201. Gadsden Bcstg Co.

Net: MBS, Keystone. Rep: Walton. Spec progs: C&W 7 hrs wkly.

Charles F. Boman, pres & gen mgr; Jack Kirby, coml mgr; Gerald Downey, prog dir & prom mgr; Calvin G. Williamson, chief engr.

#### GENEVA (205) Geneva county

**WGEA** March 1953: 1150 kc; 1 kw-D. Box 337. 684-2271. Geneva County Bcstg Inc. (acq 12-20-62).

Net: Keystone, Southeastern Key Market. Spec progs: Neg 5 hrs wkly.

Olin Johnson, pres; James C. Helms, gen mgr; Gretchen Miller, coml mgr; James W. Perkins, prog & news dir; George Cain, prom mgr; John T. Hubbard, chief engr.

#### GREENVILLE (205) Butler county

**WGUY** Aug 18, 1948: 1380 kc; 1 kw-D. Box 227. DU 2-4444. Greenville Bcstg Corp. See Nwspr.

Net: Keystone.

W. H. Miller, gen mgr.

#### GUNTERSVILLE (205) Marshall county

**WGSV** April 16, 1950: 1270 kc; 1 kw-D. Box 32. 582-4131. Guntersville Bcstg Co. See Rains-Carrell-Jackson Stns.

Net: ABC.

Lavell Jackson, gen mgr, prog dir & chief engr.

#### HALEYVILLE (205) Winston county

**WJBB** April 1, 1949: 1230 kc; 1 kw-D, 250 w-N. Box 191. 486-2277. Haleyville Bcstg Co. (acq 1951).

Net: MBS; Keystone. Rep: Hopewell, C. K. Beaver.

John L. Slatton, pres & gen mgr; J. O. Williams, coml mgr; Mrs. John Slatton, prog dir; Linda Shirley, news dir; Jerry Wayne Jackson, chief engr.

#### HAMILTON (205) Marion county

**WERH** Aug 22, 1950: 970 kc; 5 kw-D. Box 187. WALnut 1-3481. Kate F. Fite (acq 4-1-58).

Net: Keystone.

Kate F. Fite, owner; James B. Fowler, gen mgr; Kermit Minga, coml mgr; Edgar Clayton, prog dir & chief engr; James Fowler, prom mgr; William D. Gregory, news dir; Harold Dale, sports dir.

#### HARTSELLE (205) Morgan county

**WHRT** Oct 1, 1956: 860 kc; 250 w-D. Spruce 3-7370. Dorsey Eugene Newman.

Gene Newman, pres & gen mgr.

#### HOMEWOOD (205) Jefferson county

**WJLD** 1942: 1400 kc; 1 kw-D, 250 w-N. Box 5867. 324-3466. Johnston Bcstg Co.

Rep: Bolling. Spec progs: Neg 100%.

Rose Hood Johnston, pres; Otis Dodge, gen mgr; Joe Stokes, asst mgr; Judy Howell, prog dir; Nell Pitts, prom mgr; Truman Puckett, news dir; Cliff Goggans, chief engr.

#### HUNTSVILLE (205) Madison county

**WAAY** June 1948: 1550 kc; 5 kw-D, 500 w-N. DA-N. Box 986. 534-8471. TWX 7760. Smith Bcstg Inc. (acq 6-1-58).

Rep: Walker-Rawalt; Dora Clayton.

M. D. Smith III, pres; Harry G. Beam, gen mgr; Homer H. Edwards, coml mgr; Hal Comello, prog dir; Kirby Smith, prom mgr; Mark Stephens, news dir; Harold Flood, chief engr.

**WAHR (FM)** July 28, 1959: 99.1 mc; 3.2 kw. Ant 45 ft. 1106 Times Bldg. 536-1568. WAHR Inc. (acq 8-24-62).

James A. Hornbuckle, pres; William R. Lane, vp & gen mgr; Tony M. Campbell, prog dir; Richard D. Essner, chief engr.

**WBHP** May 23, 1937: 1230 kc; 1 kw-D, 250 w-N. Box 770. 534-3521. Wilton Harvey Pollard.

Net: ABC. Spec progs: Ger 1 hr wkly.

Wilton H. Pollard, pres.

**WEUP** March 20, 1958: 1600 kc; 5 kw-D. 2609 Jordan Lane. 536-0713. Leroy Garrett.

Rep: Continental Radio Sales; Bernard I. Ochs. Spec progs: Neg 94½ hrs wkly.

Leroy Garrett, pres & gen mgr; Andrew E. Dawkins, asst mgr & news dir; Claudette Moore, coml mgr; Viola Garrett, prog dir; Eupie I. Palmer, chief engr.

**WFIX** November 1946: 1450 kc; 1 kw-D, 250 w-N. Box 17. 534-5641. Huntsville Bcstg Inc. (acq 5-8-48).

Rep: Beaver.

J. B. Falt Jr., pres & gen mgr; John Garrison, stn mgr & chief engr, sec-treas; Tom Wade, coml mgr.

**WNDA (FM)** Oct 6, 1960: 95.1 mc; 3.1 kw. Ant—minus 50 ft. 2409-9th Ave. S.W. 534-2433. Hughey Bcstg Co.

Rep: Mario Massimo.

Stereo.

For explanation of listings see page B-3.

# ALABAMA

## IRONDALE (205) Jefferson county

**WIXI** Dec 5, 1960: 1480 kc; 5 kw-D. Box 6787. Birmingham 10. 592-9697. Jefferson Radio Co.

Rep: Elisabeth M. Beckjordan. Spec progs: Neg 20 hrs; C&W 45 hrs.

W. D. Frink, pres & gen mgr; Roland Goodwin, prog & news dir; Wade Guthrie, chief engr.

## JACKSON (205) Clarke county

**WTHG** June 1, 1950: 1290 kc; 1 kw-D. Box 546. 246-2413. Jackson Bcstg Inc.

Net: Keystone. Spec progs: Neg 10 hrs wkly. Fred Huggins, pres & gen mgr; Lenette Horton, prog dir; T. H. Gaillard Jr., chief engr.

## JASPER (205) Walker county

**WARF** March 1, 1957: 1240 kc; 1 kw-D. 250 w-N. Box 150. 384-5577. Walker County Bcstg Co.

Hudson C. Millar Jr., pres; Jerdan Bullard, gen mgr & coml mgr; Wayne Sims, prog dir; Mike Melody, prom mgr; Chuck McDowell, news dir; Wayne Sims, chief engr & stn mgr.

**WWWB** Nov 2, 1946: 1360 kc; 1 kw-D. Box 622. 384-3461. Bankhead Bcstg Inc. See W. W. Bankhead Stns.

Net: Keystone.

John Bankhead, pres; William C. Edgemon, gen mgr; J. L. Sartain Jr., coml mgr; Charles C. Watts Jr., chief engr & prog dir; James Gilchrist, prom mgr; Fred Norris, news dir.

**WWWB-FM** March 28, 1962: 102.5 mc; 27 kw. Ant 155 ft. Dup WWWB 7%.

## LANETT (205) Chambers county

**WRLD** 1941: 1490 kc; 250 w. Box 312. West Point, Ga. 642-2771. Valley Bcstg Co. See Nwspr.

Net: ABC. Rep: Clark.

Miles H. Ferguson, pres; Joe Duckett, coml mgr; Aileen Love, prog dir; Ted Dudley, news dir; Hollis Suber, chief engr.

## MARION (205) Perry county

**WJAM** Dec 5, 1950: 1310 kc; 5 kw-D. Highway 5. MURay 3-7111. Radio Marion Inc. (acq 7-1-59). See J. Dige Bishop Stns.

Net: Keystone. Spec progs: Neg 10 hrs wkly. J. Dige Bishop, pres; Robert G. Morris, gen mgr; Robert H. Cowan, coml mgr; John Roper, news dir; William D. Sneed, chief engr.

## MOBILE (205) Mobile county

**WABB** November 1948: 1480 kc; 5 kw, DA-N. Box 1476. HEmlock 2-5572. Radio Station WABB (acq 11-1-57).

Rep: Eastman.

Bernard Dittman, pres; J. W. Dittman, gen mgr; Fred Scott, coml mgr; James L. Taber, prog dir; John Rabon, chief engr.

**WALA** 1930: 1410 kc; 5 kw, DA-N. Box 1548. HEmlock 3-3754. Pape Television Co. (acq 1-56).

Net: NBC. Rep: Select, Clarke Browne. W. O. Pape, pres; John T. (Tom) Jackson, gen mgr; Joseph S. Strada, coml mgr; John Giles, prog dir; Edward Kilday III, news dir; Raymond Hurley, chief engr.

WALA-TV affil.

**WGOK** Nov 21, 1958: 900 kc; 1 kw-D, DA. 800 Gum St. Hemlock 2-8661. WGOK Inc. See Paglin-Ray Stns.

Rep: Bernard Howard. Spec progs: Neg 100%. Jules Paglin, pres; Stanley W. Ray Jr., vp & gen mgr; Robert Grimes, vp & stn mgr; Jack Yerkes, chief engr.

**WKRK** 1946: 710 kc; 1 kw-D, 500 w-N, DA-N. Box 1184. HEmlock 2-6789. TWX MO 97. WKRK-TV Inc (acq 1956). See Nwspr.

Net: CBS. Rep: H-R.

Kenneth R. Giddens, pres; Chas. E. Trainor, gen mgr; Donald B. Patton, chief engr.

**WKRK-FM** 1947: 99.9 mc; 100 kw. Ant 310 ft. Dup WKRK 95%.

WKRK-TV affil.

**WLIQ** Jan 25, 1961: 1360 kc; 5 kw-D. DA. 303 St. Francis St. HEmlock 2-1844. Jemcon Bcstg Co.

Net: ABC. Rep: Gill-Perna.

**WMOE** Target date: Jan 1, 1964: 1550 kc; 50 kw, DA-D. Box 1402. Springhill Bcstg Inc. Rep: Gill-Perna; Mario Messina. Spec progs: C&W 84 hrs wkly.

Marvin Burton, pres; S. R. David, vp & gen mgr; Joel E. Wharton, chief engr.

**WMOZ** March 1952: 960 kc; 1 kw-D. Box 228. 457-9261. WMOZ Inc.

Rep: Bob Dore; Dora Clayton. Spec progs: Neg 100%.

Edwin H. Estes, pres; W. H. Dutton, gen & coml mgr; Jimmie Jones, prog dir; Beverly Gardiner, prom mgr; Jordan Ray Jr., news dir; Vernon Floyd, chief engr.

**WTUF** Dec 7, 1947: 840 kc; 1 kw-D. 525 Donald St. 477-6345. Radio Mobile Inc. (acq 6-1-59).

Rep: Masla.

Jim Smith, pres; Jack Dres, vp; Jack Howat, gen & coml mgr; Dub Murray, prog dir; Dave Allen, prom dir; Jack Crisp, news dir; Cliff Sizemore, chief engr.

**WTUF-FM** (target date unknown): 97.5 mc; 14 kw. Ant 230 ft.

## MONROEVILLE (205) Monroe county

**WMFC** April 1952: 1360 kc; 1 kw-D. Box 641. 743-3281. Monroe Bcstg Co. See Nwspr.

Net: Keystone, Southeastern Key Market.

W. M. Stewart, pres & gen mgr; Harold Harris, stn mgr & chief engr; Loon Tyree, sls mgr.

## MONTGOMERY (205) Monroe county

**WAJM-FM** July 9, 1961: 103.3 mc; 29 kw. Ant 210 ft. 107 S. Lawrence St. 262-1611, Ext 274. TWX MG 6114. WAJM Inc. (acq 3-7-63).

Sebie B. Smith, pres; James H. Young, gen & coml mgr; Gene Baker, prog dir; Alfred Wright, chief engr.

**WAPX** May 1947: 1600 kc; 1 kw, DA-N. Box 2028. 763-7569. Walton of Montgomery Inc. (acq 7-21-62).

Rep: Spot Times Sales.

Frank Dusenbury, pres & gen mgr; Bill Stewart, coml mgr; Ellis Surratt, chief engr.

**WBAM** 1953: 740 kc; 50 kw-D, DA. Box 1447, z 2. 262-3851. Deep South Bcstg Co.

**WCOV** February 1939: 1170 kc; 10 kw-D, 1 kw-N, DA-2. Box 2505. 265-3561. TWX MG 6039. Southern Bcstg Inc.

Net: CBS. Rep: Venard, Torbet & McConnell, James S. Ayers.

Oscar Covington, pres; Hugh M. Smith, exec vp & gen mgr; Henry Amerson, stn mgr & coml mgr; Ray Butts, prog dir & news dir; W. D. Weatherly, chief engr.

WCOV-TV affil.

**WETU** (see Wetumpka).

**WFMI** Oct 1, 1963: 1500 kc; 500 w-D. Box 748. 264-2218. Fine Music Inc.

Isaac E. Cohen, pres; John H. Hale, gen mgr; Walter B. Stevenson, bus mgr; Dwight M. Cleveland, chief engr.

**WFMI-FM** Jan 1, 1961: 98.9 mc; 10 kw. Ant 155 ft. Dup WFMI 8%.

**WHHY** April 30, 1930: 1440 kc; 5 kw-D, 1 kw-N, DA-N. Box 1841. 264-2288. Broadcast Service of Montgomery Inc. (acq 1-9-57). See Holt Stns.

Net: NBC. Rep: Hollingbery.

Bob Robinson, pres & gen mgr; Hamp Bentley, coml mgr; Bill Buchannon, prog dir, prom mgr & news dir; Fred Wright, chief engr.

**WHHY-FM** Jan 1, 1963: 101.9 mc; 32 kw. Ant 120 ft. Dup WHHY.

**WMGY** June 1946: 800 kc; 1 kw-D. Box 2271. 262-5245. Radio Montgomery Inc. (acq 11-58). See C. A. McClure Stns.

Net: MBS. Spec progs: C&W 100%.

C. A. McClure, pres & gen mgr; Chuck Elliot, news dir & prog dir; Hollis Carlton, gen & sls mgr; Judson L. Huett, chief engr.

**WRMA** May 8, 1953: 950 kc; 1 kw-D. 135 Commerce St. AMherst 2-1475. WRMA Bcstg Co. (acq 12-1-57).

## MOULTON (205) Lawrence county

**WART** not on air, target date unknown: 1530 kc; 1 kw, 250 w (CH), D. Lawrence County Bcstrs.

## MUSCLE SHOALS (205) Colbert county

**WLAY** Jan 15, 1933: 1450 kc; 1 kw-D, 250 w-N. Box 230, Sheffield, Ala. 383-2525. Slatton-Quick Co. (acq 4-21-59).

Rep: Fred W. Smith; C. K. Beaver.

John L. Slatton, pres; C. H. Quick, gen mgr; Hubert P. Mills, stn mgr; Mitchell Self, coml mgr; Paul E. Kelley, chief engr.

## ONEONTA (205) Blount county

**WCRL** July 29, 1952: 1570 kc; 250 w-D. Box 481. 274-2289. Blount County Bcstg Service (acq 3-55).

L.D. Bentley Jr., owner & gen mgr; Jerry E. Hudson, asst mgr & prog dir; Max G. Bynum, coml mgr; David Loyd, prom dir; Pat Kilgore, chief engr.

## OPELIKA (205) Lee county

**WJHO** June 1940: 1400 kc; 1 kw-D, 250 w-N. Box 710. 745-2084. Opelika-Auburn Bcstg Co.

Net: MBS; Keystone. Rep: Indie Sales. Spec progs: Neg 2 hrs wkly.

John E. Smollon, gen mgr; Lurline Smollon, coml mgr; Jim M. Kilpatrick, prog & news dir; Jim Cunningham, prom mgr; Robert Cox, local news chief; William Damerl, chief engr.

## OPP, Covington county

**WAMI** Dec 12, 1952: 860 kc; 1 kw-D. Box 169. HYatt 3-6591. Opp Bcstg Inc.

Lewis Johnson, pres; Jim Williams, gen & coml mgr; James Heath, prog dir; Jimmy Scofield, news dir; Wendell Tolbert, chief engr.

## OZARK (205) Dale county

**WOZK** May 3, 1953: 900 kc; 1 kw-D. Box 742. PProspect 4-5600. Ozark Bcstg Corp.

Howard Parrish Jr., gen mgr & chief engr; Wade B. Sullivan, coml mgr; Miriam B. Miller, prog dir.

## PELL CITY (205) St. Clair county

**WFHK** Jan 7, 1956: 1430 kc; 1 kw-D. Box 606. EDgewood 8-2238. St. Clair Bcstg System (acq 5-2-56).

Net: Keystone. Rep: Continental Radio Sales. Spec progs: C&W 10 hrs wkly.

Fate L. Gossett Sr., pres; Charles L. Abbott, gen mgr & coml mgr; Fred L. Kelley, prog dir; Nathan Riddle, news dir; J. Franklin Norris, chief engr.

## PHENIX CITY (205) Russell county (also Columbus, Ga.)

**WPNX** May 1952: 1460 kc; 5 kw-D, 1 kw-N, DA-N. Box 130. 298-2535. R. M. Greene Inc.

Net: ABC, Keystone. Rep: Stone. Spec progs: C&W 15 hrs wkly.

Roy M. Greene, owner & pres; D. M. Mitchell, gen mgr; Gerald W. Yarbrough, prog dir; James Carlisle, news dir; William Alford, chief engr.

## PIEDMONT (205) Calhoun county

**WPID** 1955: 1280 kc; 1 kw-D. Box 228. Gbison 7-2231. Cary L. Graham.

## PRICHARD (205) Mobile county

**WSIM**: 1270 kc; 1 kw-D. Broadcast Service of Mobile Inc. See Holt Stns.

## ROANOKE (205) Randolph county

**WELR** March 10, 1950: 1360 kc; 1 kw-D. 705 N. Main St. 3811. Roanoke Bcstg Co.

Net: Keystone.

J. W. Buttram, chief owner, gen & coml mgr; Mrs. I. W. Wright, prog dir; Hookie Young, prom mgr & news dir; Phil Murphree, chief engr.



**RUSSELLVILLE (205) Franklin county**

**WVWR** May 1949: 920 kc; 1 kw-D. Box 47. Phone 647. Bankhead Bcstg Co. See W. W. Bankhead Stns.

Net: Keystone.  
John Bankhead, pres; Hal Kirby, gen mgr; Jim Elliott, coml mgr, prog dir & chief engr; Joe Beasley, news dir.

**SCOTTSBORO (205) Jackson county**

**WCRI** June 13, 1950: 1050 kc; 250 w-D. Box 394. 574-1050. Pat M. Courington.

**WROS** June 11, 1952: 1330 kc; 1 kw-D. Box 396. Scottsboro Bcstg Co.

**SELMA (205) Dallas county**

**WGWC** Dec 19, 1946: 1340 kc; 250 w. Box 686. 874-6687. Robert J. Martin (acq 8-1-16).

Net: CBS. Rep: Holman; Dora Clayton.  
Robert J. Martin, owner-mgr & chief engr; Phyllis Lee, prog dir.

**WHBB** Nov 11, 1935: 1490 kc; 250 w. (CP 1 kw-D, 250 w-N). Box 1055. 874-8296. Talton Bcstg (acq 3-21-62).

Net: ABC, Keystone. Spec progs: Neg 20 hrs wkly.

Julius E. Talton, pres & gen mgr; Dave Rigdon, coml mgr; Richard Camp, prog dir; Garnett Stancil Jr., prom mgr; Roger Butler III, news dir; Lamar Maugham, chief engr.

**WRWJ** May 19, 1956: 1570 kc; 1 kw-D. 729 Dallas Ave. TRinity 4-9062. Central Alabama Bcstg Co.

Rep: Clark.  
Roland Jordan Jr., mgr & chief engr; Hallie S. Chapman, coml mgr; Charles Moore, prog dir.

**NOW, 5,000 WATTS  
WRWJ**

Serving Central Alabama's rich agricultural area with adult programming and the area's best farm program, "Dixie Farmers Time"

**SHEFFIELD (205) Colbert county**

**WSHF** not on air, target date unknown: 1290 kc; 1 kw-D. J. B. Falt Jr.

**SYLACAUGA (205) Talladega county**

**WFEB** March 1945: 1340 kc; 250 w. (CP—1 kw-D, 250 w-N). Box 358. 245-3281. Alabama Bcstg Co.

Net: MBS, Keystone.  
Ernest Forbes, pres; George W. Carr, gen mgr; Marshal (Kit) Carson, prog dir; Conrad B. Pickren, chief engr.

**WMLS** May 16, 1948: 1290 kc; 1 kw-D. Box 538. 245-4354. Marble City Bcstg Co.

Net: Southeast Key Market. Spec progs: C&W 17 hrs wkly.  
Curtis O. Liles, pres & gen mgr; James Rutledge, chief engr.

**WMLS-FM** Dec. 20, 1959: 98.3 mc; 630 w. Ant 83 ft. Programs separately.

**TALLADEGA (205) Talladega county**

**WEYY** April 1956: 1580 kc; 1 kw-D. Box 292. 362-4965. Tallabama Bcstg Inc. (acq 4-25-62). See Rains-Carrell-Jackson Stns.

**WNUZ** 1945: 1230 kc; 250 w. Box 974. 362-2205. Radio Alabama Inc.

Net: Keystone. Rep: Walton.  
James W. Whatley, pres; Royce Faulkner, gen mgr; Craig DuPriest, prog dir; Carl Hanners, news dir; Jim Vice, chief engr.

**TALLASSEE (205) Elmore county**

**WTLS** Oct 19, 1957: 1300 kc; 1 kw-D. Box 786. ATwater 3-8535. The Ne-ler Co. (acq 5-6-59).

Ned Butler, owner, gen mgr, chief engr & coml mgr.

**THOMASVILLE (205) Clarke county**

**WJDB** July 16, 1956: 630 kc; 1 kw-D. Box 757. 636-4438. WJDB Radio Inc. See J. Dige Bishop Stns.

Net: Keystone. Spec progs: Neg 8 hrs wkly.  
Cecil Goodreau, pres & gen mgr; Virgil Moore, chief engr.

**TROY, Pike county**

**WTBF** Feb 25, 1947: 970 kc; 5 kw-D, 500 w-N, DA-2. McKinley Drive. 980. Troy Bcstg Corp

**TUSCALOOSA (205) Tuscaloosa county**

**WACT** September 1958: 1420 kc; 5 kw-D. Box 112. 759-5786. New South Radio Inc. See New South Bcstg Stns.

Rep: Webb, Beaver.  
F. E. Holladay, pres; Clyde Price, gen mgr; Henry S. Holman, coml mgr & prom mgr; Joe Langston, prog & news dir; David Peacock, chief engr.

**WJRD** 1936: 1150 kc; 5 kw-D, 1 kw-N, DA-N. P. O. Drawer 4. 758-4464. Cooper Radio Inc. (acq 6-1-62).

Net: CBS.  
John C. Cooper Jr., pres & gen mgr; Arden Moser, vp & mgr; Sam Benton, coml mgr; Jim Reed, prog & news dir; Argie Johnson, chief engr.

**WNPT** Dec 10, 1951: 1280 kc; 5 kw-D, 500 w-N, DA-N. Box 487. 758-3311. West Alabama Bcstg Co.

Net: ABC; Keystone. Rep: Masla.  
Mrs. Edna Ruth Harris, pres & gen mgr; Jean Phillips, coml mgr; Mrs. Evelyn Tidmore, prom mgr; William H. Beatty, chief engr.

**WTBC** Dec 23, 1946: 1230 kc; 250 w. Box 9037. 758-5523. Tuscaloosa Bcstg Co.

Net: MBS.  
Bert Bank, pres & gen mgr; Stan Siegal, coml mgr; Russ Chappell, prog dir; Toney Brooks, prom mgr; Joseph Moore, news dir; Guy William Dryden, chief engr.

**WTBC-FM** 1952: 95.7 mc; 17.5 kw. Ant 320 ft. Dup WTBC.

**WTUG** January 1955: 790 kc; 500 w-D. Box 33. Plaza 9-1204. Tri Cities Bcstg Co. (acq 10-57). See E. O. Roden Stns.

Rep: National Time Sales, Bernard I. Ochs Co. Spec progs: Neg 91 hrs wkly.  
E. O. Roden, pres; W. I. Dove, gen mgr; U. J. Gilbert, mgr; Emily Barrett, news dir.

**\*WUOA (FM)** 1949: 91.7 mc; 15 kw. Ant 120 ft. Box X, Univ. of Alabama. 752-7441, ext 416. Board of Trustees, U. of Alabama.

Net: NAEB Educational Net.  
Graydon L. Ausmus, gen mgr; Joseph Stuckey, chief engr.

**TUSCUMBIA (205) Colbert county**

**WRCK** April 17, 1960: 1410 kc; 500 w-D. Box 62. 381-1862. Broadcast Corp. of the Southwest (acq 6-61).

Rep: Continental Radio Sales; George R. Swearingen.

Robert C. Kent, pres & gen mgr; Charles Tucker, coml mgr, stn mgr & chief engr; Dick Hargett, news dir.

**WVNA** April 5, 1955: 1590 kc; 5 kw-D. (CP 5 kw-D, 1 kw-N, DA-N). 509 N. Main St. 383-2727. Elton H. Darby (acq 1956).

Net: CBS. Rep: Walton, Dora-Clayton.  
Elton H. Darby, owner; Eulus O. Whitehead, gen mgr; James A. Hall, stn mgr; Jack Voorhies, prog dir; Mary Ann Franck, prom mgr; Billy H. Banks, news dir; J. C. Miller III, chief engr.

**WVNA-FM** 100.3 mc; 3.1 kw. Ant 84 ft. Programs separately from WVNA.

**TUSKEGEE (205) Macon county**

**WABT** July 1, 1962: 580 kc; 500 w-D. Box 577. 727-2100. Maco Bcstg Inc. (acq 2-1-63).

Net: Keystone. Rep: Dora-Clayton. Spec progs: Neg 40 hrs wkly.

Madison Davis Jr., pres & gen mgr; James Bullard, stn mgr; Tom Harper, chief engr.

**WETUMPKA (205) Elmore county**

**WETU** Oct 2, 1954: 1250 kc; 5 kw-D. Box 60. 567-4351. Elmore Service Corp.

Rep: Walton.  
James L. Coley, pres; Ed Morgan, gen mgr; Bob McKinnon, prog & news dir; D. L. Conley, chief engr.

**WINFIELD (205) Marion county**

**WEZQ** not on air, target date unknown: 1300 kc; 500 w-D. John Self.

**ALASKA**

\*Noncommercial.

**CALL COLLINS**



**B. E. Dobbins**  
2600 Wilshire Blvd., Suite 401  
P.O. Box 57087  
Los Angeles 57, California  
Phone: DU 5-6421

**ANCHORAGE**

**KBVR** 1948: 1270 kc; 1 kw. Box 1960. FAirfax 2-1270. Radio Anchorage Inc. (acq 1953). See Radio Alaska Stns.

Rep: National Time Sales; Oakes; Feltis.  
J. Chester Gordon, pres; Ron Bayton, gen mgr; Jack Wandell, prog dir; Ed Stevens, news dir; Gale Allred, chief engr.

**KBVR-FM** 1962: 102.1 mc; 3 kw. Ant minus 24 ft. Stereo. Programs separately.

**KENI** May 1948: 550 kc; 5 kw. Box 1160. BRoadway 5-2201; Midnight Sun Bcstrs Inc. (acq 4-25-60). See Midnight Sun Stns.

Net: ABC, NBC, MBS. Rep: James C. Fletcher Jr. (New York).

Alvin O. Bramstedt, pres & gen mgr; William Stewart, coml mgr; Tyler Clark, news dir; Charles M. Gray, vp & tech dir.  
KENI-TV affil.

**KFQD** 1924: 730 kc; 10 kw. Box 1040. FAirfax 2-2410. KFQD Inc. (acq 8-1-62).

Net: CBS.  
Miller C. Robertson, pres; Matthew N. Clapp Jr., vp; Jim L. Buck, treas; Jay Perry, gen mgr; Allen Walters, prog dir; Herb Schaindlin, news dir; Dennis O'Day, chief engr.

**KHAR** Jan 7, 1961: 590 kc; 5 kw. Pouch No. 7-016. Diamond 4-1898. Sourdough Bcstrs.

Rep: Venard, Torbet & McConnell; Art Moore.  
Willis R. Harpel, pres; William B. Allen, gen mgr; Richard Garvin, coml mgr; Ray Wipperman, prog dir; Bob Nelson, prom mgr & news dir; Richard Zook, chief engr.

**KNIK-FM** Sept 15, 1960: 105.5 mc; 750 w. (CP 3 kw). Ant 105 ft. Box 2200. BRoadway 5-4321. Northern TV Inc. See Northern TV Stns.

Rep: Weed; Wm. J. Wagner.  
A. G. Hiebert, pres & gen mgr; Evan E. White, stn mgr, news dir & prog dir; Laura Hendricks, prom mgr; Franklin Butte, chief engr.  
KTVA (TV) affil.

**COLLEGE**

**\*KUAC (FM)** Sept 20, 1962: 104.9 mc; 2.7 kw. Ant minus 125 ft. Dept. of Speech & Radio, U. of Alaska. GReenwood 9-2211, ext. 356. University of Alaska.

Spec progs: French ¾ hr wkly.  
Charles Northrip, stn mgr; Albert Weber, chief engr.

**CORDOVA**

**KLAM** 1954: 1450 kc; 250 w-SH. Box 278.

For explanation of listings see page B-3.

## ALASKA—ARIZONA

GARfield 4-3222. Northern Light Bcstg Corp.

Net: CBS. Rep: Weed; Wm. J. Wagner.

Charles L. Buck, pres; Dona Buck, treas; Donald B. Upham, gen mgr, coml mgr, prog dir, prom mgr, news dir & chief engr.

### FAIRBANKS

KFAR 1939: 660 kc; 10 kw. Lathrop Bldg. Globe 2-2125. Midnight Sun Bcstrs Inc. (acq 1960). See Midnight Sun Stns.

Net: NBC, ABC. Rep: Fletcher; Day.

Alvin O. Bramstedt, pres; Don Andon, stn mgr; Bob Parsons, coml mgr; Bill Walley, prog dir; Maury Smith, news dir; James O'Kelley, chief engr.

KFAR-TV affil.

KFRB 1948: 900 kc; 10 kw. Box 950. 452-2155. Fairbanks Radio Bcstrs (acq 4-57). See Radio Alaska Stns.

Rep: National Time Sales, Feltis. Spec progs: C&W 5 hrs wkly.

J. Chester Gordon, pres; Bob Edwards, gen mgr; James Branch, coml mgr; Paul Garwood, prog dir; Stanley Durk, news dir; Darrell Dufresne, chief engr.

### GLENNALLEN

NEW AM: not on air, target date unknown: 790 kc; 5 kw. Central Alaskan Mission Inc.

### JUNEAU

KINY May 28, 1935: 800 kc; 5 kw. 231 S Franklin St. JUNiper 6-1800. Juneau Bcstrs Inc. (acq 5-31-59). See Midnight Sun Stns.

Net: CBS. Rep: Fletcher; Day-Wellington.

Arthur Skinner, pres; Roger A. Thayer, gen mgr; Roy Paschal, coml mgr; Robert A. Reed, prog dir; Anthony M. Kinderknecht, prom mgr; Richard L. Peter, news dir.

KINY-TV affil.

KJNO Oct 19, 1952: 630 kc; 1 kw-D, 500 w-N. Box 2231. JUNiper 6-3660. South Eastern Alaska Bcstg Co. (acq 11-60). See Radio Alaska Stns.

Rep: National Time Sales.

J. Chester Gordon, pres.

### KETCHIKAN

KECH not on air, target date unknown: 620 kc; 1 kw-D, 500 w-N. South Eastern Alaska Bcstrs Inc. See Radio Alaska Stns.

KTKN 1942: 930 kc; 1 kw. Midnight Sun Bcstrs Inc. (acq 1960). See Midnight Sun Stns.

Net: ABC, CBS, NBC. Rep: Fletcher, Day

Alvin O. Bramstedt, pres R. D. (Chuck) Jensen, mgr.

### NOME

KICY April 17, 1960: 850 kc; 5 kw. Box 303. 443-2445. Arctic Bcstg Assn.

Spec progs: Eskimauman 4 hrs wkly.

L. Arden Almquist, pres; Ernest L. Hansen, gen mgr; Ralph V. Fondell, prog dir; Earl Swanson, chief engr.

### SEWARD

KIBH November 1948: 1340 kc; 250 w-SH. Box 575. CAsTle 4-5525. Seward Bcstg Corp. (acq 1-57).

Net: CBS. Rep: Alaska Radio-Tv Sales.

Walter B. Blue, pres & gen mgr.

### SITKA

KIFW 1949: 1230 kc; 250 w. Box 299. 747-3244. Sitka Bcstg Co. (acq 4-1-59).

Net: CBS, Keystone. Rep: Alaska Radio-Tv Sales, Weed.

Harry C. Lanz, pres, stn mgr & chief engr; John Hope, prog dir.

KSEW Sept 13, 1954: 1400 kc; 250 w. Box 258. 747-3236. Christian Bcstrs Inc. (acq 8-62).

Rep: Don Pickens.

T. M. Moore, pres; Birt Hilson, gen mgr; Burrell Fisher, chief engr.

## ARIZONA

\*Noncommercial.

### CALL COLLINS



B. E. Dobbins

2600 Wilshire Blvd., Suite 401

P.O. Box 57087

Los Angeles 57, California

Phone: DU 5-6421

### LET RSI PROVIDE YOUR STATION WITH RECORDS FOR PROGRAMMING ALBUMS ★ SINGLES

WRITE

#### RECORD SOURCE INTERNATIONAL

165 W. 46th Street, New York 36, New York  
for details PLza 7-2800

### BISBEE (602) Cochise county

KSUN October 1933: 1230 kc; 250 w. Drawer C. Lowell Station. 432-2277. Esther Morris, Exec of Estate of Carleton W. Morris.

Net: ABC, Arizona. Rep: Pacific Sales.

Mrs. Esther Morris, pres; Arlo Woolery, gen mgr; Dick Miller, stn mgr; Joe Von Kanel, prog dir; Charles Morris, news dir.

### CASA GRANDE (602) Pinal county

KPIN Dec 6, 1956: 1260 kc; 1 kw-D. Box 1260. 836-7427. John W. Parham (acq 6-20-58).

Net: Keystone. Rep: Jim Lucas.

John W. Parham, owner & coml mgr; Bettie Parham, prog dir; Hal Parham, prom mgr; C. C. Craig, news dir; Doug Ruch, chief engr.

### COTTONWOOD (602) Yavapai county

KVRD Dec 16, 1961: 1240 kc; 250 w. Box 577. 634-5532. Verde Valley Bcstrs.

Spec progs: C&W 2 hrs wkly.

Allene Biggs, pres; Merrylynn Monson, coml mgr; Benjamin White, chief engr.

KVIO not on air, target date unknown: 1600 kc; 1 kw, DA-D. Peter Viotti.

### DOUGLAS (602) Cochise county

KAPR March 8, 1958: 930 kc; 1 kw-D. Box 505. EMpire 4-8403. William & Katherine Mende (acq 9-61).

William Mende, pres; Katherine Mende, gen mgr.

KAWT 1946: 1450 kc; 250 w. Box 1118. EMpire 4-3484. Hillcrest Bcstg Co. (acq 6-1-59).

Net: ABC, Keystone, Cactus, ABS. Rep: Avery-Knodel. Spec progs: Sp ½ hr; C&W 7 hrs wkly.

Herb Newcomb, pres & gen mgr; Ross Thornton, prog dir; H. W. Griffiths, chief engr.

### FLAGSTAFF (602) Coconino county

KCLS Aug 8, 1950: 600 kc; 5 kw-D, 500 w-N, DA-N. Box 640. 774-2581. Saunders Bcstg Co.

Net: NBC, ABS. Spec progs: Navajo 18 hrs wkly.

Charles J. Saunders, owner & gen mgr; Bob Osterberg, mgr; Jim Garchow, prog dir; Roland Roy, news dir; Miles Shepherd, chief engr.

KEOS Jan 6, 1959: 1290 kc; 1 kw-D. Box 100. 774-7511. Plateau Bcstg Co. (acq 7-15-62).

Jack P. Bird, owner & pres; Russell D. Huntington, stn & coml mgr; Jack H. Bird, prog & news dir; Harry L. Woodley, chief engr.

KFGT Oct 15, 1962: 930 kc; 1 kw-D. 1903 Talkington Dr. 774-3622. Guy Christian.

KJKJ Nov 2, 1962: 1400 kc; 250 w. Box 476. 774-3300. Dateline Bcstrs.

Net: ABC. Rep: Hopewell. Spec progs: Sp 1½ hrs; Navajo ¼ hr wkly.

Joseph E. Patrick, pres; Clint Wager, gen mgr; Ivan A. Brady, coml mgr; Robert Polk, prog dir; Michael Audet, news dir; Byron Dumbrowski, chief engr.

KVNA 1950: 690 kc; 1 kw-D, 500 w-N, DA-N. Box 310. 774-6638. Frontier Television Co. (acq 3-21-56).

Net: ABC; Arizona Network. Rep: Venard, Torbet & McConnell.

### GLENDALE (602) Maricopa county

KRUX 1946: 1360 kc; 5 kw-D. 500 w-N, DA-N. 1001 N. Central Ave. 258-1551. Leland Bisbee Bcstg Co. (acq 9-1-59).

Rep: McGavren-Guild.

Leland S. Bisbee Jr., pres; George P. Lasley, vp & gen mgr; James G. Wells, vp & natl sis mgr; Robert J. Zimmerman, stn mgr; Lucky Lawrence, prog dir; Dean Murray, news dir; Peter Cuett, chief engr.

### HOLBROOK (602) Navajo county

KDJI October 1955: 1270 kc; 1 kw-D. Box 430. 524-3994. Harold J. Arnoldus (acq 3-59).

Net: ABC, Keystone. Rep: Tracy Moore, Continental Time Sales.

Harold J. Arnoldus, owner & pres; Walter V. Lowe, gen mgr & coml mgr; Jon Steel, prog mgr; Bob Donovan, prom mgr & news dir; Jim Weldon, chief engr.

### KINGMAN (602) Mohave county

KAAA Oct 7, 1949: 1230 kc; 250 w. Box 549. SKYline 3-2537. Wallace E. Stone (acq 4-3-58).

Net: NBC; Arizona. Rep: Avery-Knodel.

Wallace E. Stone, pres, gen mgr & prog dir; Bernard Wilson, stn & coml mgr; Robert Wiltsie, news dir; William L. Fickett, chief engr.

### MESA (602) Maricopa county

KALF Oct 27, 1962: 1510 kc; 10 kw-D. Box 1510. 964-5641. Maricopa County Bcstrs Inc.

Rep: Gates-Hall.

Sheldon A. Engel, gen mgr & coml mgr; Michael R. D'Arcy, prog dir; Ted Brown, news dir; David Oxman, chief engr.

KBUZ 1946: 1310 kc; 5 kw-D, 500 w-N, DA-N. 3800 North Central Ave. 264-2148. Greater Phoenix Bcstg Co. (acq 2-1-58).

Net: MBS. Rep: Adam Young.

Sherwood R. Gordon, pres; Earle H. Rast Jr., mngng dir; Edward J. Marsett, stn mgr; Lincoln Holmes, prog dir & news dir; Phil Hurlbut, chief engr.

KBUZ-FM 1950: 104.7 mc; 16 kw. Ant 140 ft. Dup KBUZ.

### MIAMI (602) Gila county

KIKO June 13, 1958: 1340 kc; 250 w. Copper Hills Motor Hotel, Globe-Miami, Ariz. 425-4471 (Globe); 473-4471 (Miami). Willard Shoecraft. See Shoecraft Stns.

Net: NBC; Arizona Bcstg System. Rep: Avery-Knodel. Spec progs: Sp 6 hrs; Apache 1 hr; C&W 6 hrs wkly.

Willard Shoecraft, owner; Chuck Mizner, gen mgr; Pat Sell, coml mgr; Dave Shesson, prog dir & prom mgr; Ted Lake, news dir; Frank Hancock, chief engr.

### NOGALES (602) Santa Cruz county

KNOG 1948: 1340 kc; 250 w. Box 1681. AT-water 7-4696. Richard H. Ward (acq 7-30-63).

Net: ABC; Arizona Net. Spec progs: Sp 5 hrs wkly.

Richard H. Ward, owner & gen mgr; Joe Perrone, asst gen mgr & coml mgr.

### PAGE (602) Coconino county

KPGE Sept 8, 1961: 1340 kc; 250 w. (CP 1 kw-D, 250 w-N). Box 1567. Harold J. Arnoldus (acq 1963).



Spec progs: Navajo 6 hrs wkly.  
Harold J. Arnoldus, pres; Walter V. Lowe, gen mgr; Jon Steele, stn mgr & news dir; Margaret E. LaRue, prog dir; Jimmy C. Weldon, chief engr.

**PHOENIX (602) Maricopa county**

**KALF** (See Mesa, Ariz.)

**KBUZ** (See Mesa, Ariz.)

**KCAC** Sept 1, 1962: 1010 kc; 500 w-D. 5589 Lonna Linda Dr., Long Beach 15, Calif. KCAC Bcstrs Inc.

Harold Lampel, pres.

**KEPI (FM)** Oct 28, 1961: 96.9 mc; 4.8 kw. Ant 1540 ft. Stereo. Adams Hotel. 258-5530. Golden Sounds Inc. (acq 1-1-62).

Net: QXR.

Ward Atkinson, pres; Robert E. Norris, gen mgr; John F. Jones, stn mgr; Thomas J. King, prom mgr.

\***KFCA (FM)** 1951: 88.5 mc; 10 w. 1202 W. Thomas Rd. Phoenix College.

**KHAT** June 10, 1958: 1480 kc; 500 w-D. 2714 W. McDowell Rd. BRowning 2-2606. Radio KHAT Inc.

Rep: Ewing; Charles Bernard.

Ray Odom, pres; M. Z. Moore, gen mgr; Jerry Sawyer, coml mgr; Bob Newman, prog dir; Don Bradley, chief engr.

**KHEP** 1956: 1280 kc; 1 kw-D. 3883 N. 38th Ave. APplegate 8-5555. Grand Canyon Bcstrs Inc. (acq 57).

Jack Willis, gen mgr; Tommy Hay, prog dir; Don Bardley, chief engr.

**KIFN** Nov 23, 1949: 860 kc; 1 kw-D. Box 430. 253-6155. Western Bcstg Co.

Rep: National Time Sales; Ochs, Oakes, Pickens. Spec progs: Sp 100%.

H. Walker Harrison, pres; John K. Redfield, gen mgr, coml mgr & prog dir; Arturo Velazquez, asst mgr, prom mgr & news dir; William Parrish, chief engr.

**KNIX (FM)** Dec 25, 1961: 102.5 mc; 3.1 kw. Ant 1 ft. Stereo. Box 7100. 277-1928. Aztec Radio Inc.

Spec progs: C&W ½ hr wkly.

John P. Karshner, pres & gen mgr; Donna J. Karshner, prog dir & prom mgr; F. B. Salter, chief engr.

**KOOL** June 1947: 960 kc; 5 kw, DA-N. 511 W. Adams, z 3. BRowning 1-2345. TWX 602-255-0308. KOOL Radio-Television Inc. (acq 4-30-48). See Gene Autry Stns.

Net: CBS. Rep: Hollingbery.

Gene Autry, bd chmn; Tom Chauncey, pres; Homer Lane, vp & gen mgr; Jackson Fleming, stn mgr; Pat McCallion, coml mgr; Hal Starr, prog dir; Ed Hinkle, news dir; Albin Hillstrom, chief engr; Robt. Martin, opn supvr.

**KOOL-FM** July 1960: 94.5 mc; 100 kw. Ant 1620 ft. Dup KOOL.

KOOL-TV affil.

**KOY** April 1922: 550 kc; 5 kw-D, 1 kw-N. Box 2671, z 2. ALpine 8-8181. KOY Bcstg Co. (acq 1936).

Net: ABC; Arizona Network. Rep: Blair.

John L. Hogg, pres & gen mgr; James W. Ross, stn mgr; Jack Williams, prog dir; Bill Lester, prom mgr; Wm. J. Close, news dir; Edward R. Janney, chief engr.

**KPHO** 1940: 910 kc; 5 kw, DA-N. 631 N. 1st Ave, z 3. ALpine 8-4511. TWX 602-255-0238. Meredith Bcstg Co. (acq 8-52). See Meredith Stns and Nwsp.

Rep: Katz.

Richard B. Rawls, vp & gen mgr; John R. Crowley, stn mgr; Larry Burroughs, asst stn mgr; Lou Reker, loc sis mgr; Sandy Gibbons, prog dir; Ray Curtis, news dir; George McClanathan, dir of engrg.

KPHO-TV affil.

**KRFM (FM)** Oct 31, 1963: 95.5 mc; 100 kw. Ant 1550 ft. Affil. of KXIV (below). Programs separately. Stereo.

**KRIZ** May 1949: 1230 kc; 250 w (CP 1 kw-D,

250 w-N). 2345 W. Buckeye St. ALpine 4-8436. Shamrock Bcstg Inc. (acq 12-1-62).

Rep: Venard, Torbet & McConnell.

Frank Flynn, pres & gen mgr; Charles P. Cahill, vp & coml mgr; Paul O'Brien, vp.

**KRUX** (See Glendale, Ariz.)

**KTAR** June 21, 1922: 620 kc; 5 kw, DA-N. Box 711. ALpine 4-4161. KTAR Bcstg Co. (acq 8-44). See Louis Stns.

Net: NBC. Rep: Avery-Knodel.

John J. Louis, chmn of bd; Richard O. Lewis, pres & gen mgr; Ray C. Smucker, radio mgr; Hayes Stewart, coml mgr; Ray Cox, prog dir; Nancy Chappel, prom dir; Myron Drake, news dir; Paul Hughes, pub affrs dir; Harold Haughawout, chief engr.

**KTAR-FM** July 1930: 98.7 mc; 115 kw. Ant 1680 ft. Dup KTAR.

KTAR-TV affil.

**KUEQ** Feb 1, 1958: 740 kc; 1 kw, DA-D. 3321 North Central. CRestwood 9-5577. Radio Station KUEQ Inc.

KUEQ (See Tempe, Ariz.)

**KUIV** Aug 27, 1954: 1400 kc; 250 w. 3323 E. Van Buren St., z 8. BRidge 3-7171. Camelback Bcstg Inc. (acq 3-9-60).

Edward J. Churchill, pres; Ira L. Lavin, exec vp & gen mgr.

**KYND** (See Tempe, Ariz.)

**KZON** (See Tolleson, Ariz.)

**PRESCOTT (602) Yavapai county**

**KENT** March 5, 1958: 1340 kc; 250 w. Box 1892. 445-5757. Harvey Raymond Odom (acq 2-60).

Net: Keystone. Spec progs: C&W 18 hrs wkly.

Harvey Raymond Odom, owner; Donnie R. Thacker, gen mgr; Bill Williams, coml mgr; Garlan Trammell, prog dir; Fred C. Vossler, prom mgr; Joe Stoliemire, news dir, Don B. Thacker, chief engr.

**KNOT** July 22, 1957: 1450 kc; 250 w. (CP 1 kw-D, 250 w-N). Box 151. 445-5211. Parkell Bcstg Inc. (acq 7-26-63).

Net: ABC; Arizona Network. Rep: Pacific Bcst Sales.

William H. Ellison, pres & gen mgr; Mike Alan, stn mgr, prog dir & prom dir; Myrtle Parker, vp; Franklyn Brown, chief engr.

**KYCA** August 1940: 1490 kc; 1 kw-D, 250 w-N. Box 1631. Hickory 5-2710. Southwest Bcstg Co. See Louis Stns.

Net: NBC; ABS. Rep: Avery-Knodel. Spec progs: Sp 3 hrs wkly.

Harold Ritter, pres & gen mgr; Byron McCall, coml mgr; Willis Palmer, news dir; George Eitel, chief engr.

**SAFFORD (602) Graham county**

**KATO** May 5, 1961: 1230 kc; 250 w. Box 552. 428-1900. Willard Shoecraft. See Shoecraft Stns.

Net: NBC; Arizona Bcstg System. Rep: Avery-Knodel. Spec progs: Sp 5 hrs wkly.

Marshall Darris, gen mgr; Les McBride, prog dir; Frank C. Hancock, chief engr.

**SCOTTSDALE (602) Maricopa county**

**KWBY** 1956: 1440 kc; 5 kw-D. Box 1177. WHitney 5-1440. Scottsdale Bcstg co.

**SHOW LOW (602) Navajo county**

**KVWM** May 17, 1957: 1050 kc; 250 w-D. Box 660. 537-2345. Peak Bcstg Co.

Spec progs: Apache 1 hr wkly.

Searcy J. Woodworth, owner, mgr & chief engr; Dorothy L. Woodworth, prog dir.

**SIERRA VISTA (602) Cochise county**

**KHFH** March 1957: 1420 kc; 1 kw-D (CP 1 kw-D, 500 w-N, DA-N). Box 967. GLadstone 8-4329. Esther Morris, Exec of estate of Carleton W. Morris.

Net: ABC. Spec progs: Ger 1 hr wkly.

Mrs. Esther Morris, pres; Arlo Woolery, gen

mgr; Daniel A. Janis, mgr; Peter Glish, chief engr.

**TEMPE (602) Maricopa county**

**KUPD** April 16, 1960: 1060 kc; 500 w, DA-1. Box 2234. ALpine 8-3434. Tri-State Bcstg Co.

Rep: Venard, Torbet & McConnell; Art Moore. William H. Clifford, pres & gen mgr; Jack F. Grimm, sec-treas; Frank Pollack, asst mgr; Lou Silverstein, sls mgr; Joe Patrick, news dir; Don Jackson, chief engr.

**KUPD-FM** June 1, 1960: 97.9 mc; 6.4 kw. Ant 215 ft. Dup KUPD.

**KYND** June 1, 1960: 1580 kc; 10 kw-D (CP 50 kw; 10 kw-CR), D). 600 E. Gilbert Dr. 967-5963. KYND Radio Corp.

Dick Gilbert, pres & gen mgr; Stan Worlund, coml mgr; Alma Gilbert, vp & prog dir; Jim Elliott, prom mgr; Dick Williams, news dir; Dave Blevins, chief engr.

**TOLLESON (602) Maricopa county**

**KRDS** (Phoenix) Jan 23, 1961: 1190 kc; 250 w, DA-1. 4000 N. 7th St., Phoenix. 264-1706.

Rep: Eastman.

E. O. Smith, owner; Warren Maus, gen mgr; John E. Smith, news dir, prog dir & chief engr.

**TUCSON (602) Pima county**

**KAIR** January 1957: 1490 kc; 250 w. Box 951. MAIn 4-0401. KAIR Bcstg Inc. (acq 1-1-60).

Josephine Griffith Maye, pres; Thomas J. Wallace Jr., gen mgr & chief engr; William Hungerford, coml mgr.

**KCEE** Oct 1, 1958: 790 kc; 1 kw, DA-D (CP for 5 kw-D, 500 w-N, DA-2). Box 5803. MAIn 2-7788. Associated Bcstrs of Tucson.

Rep: Meeker.

David S. Drubeck, pres; Ray Owen, gen mgr & chief engr; Joseph Aley, natl & reg sls mgr; Clark Coffman, news dir.

**KCUB** Aug 1929: 1290 kc; 1 kw. Box 5158. MAIn 3-4323. Canyon State Bcstg Corp. (acq 10-15-61).

Net: MBS.

Oscar Dodeck, pres; Max Marvis, gen mgr; Bill Rudd, coml mgr.

**KEVT** Sept 23, 1953: 690 kc; 250 w-D. 400 N. Shawnee Ave. 624-5588. Tucson Radio Inc.

Rep: Oakes, National Time Sales, Ochs. Spec progs: Sp 100%.

Peter Trowbridge, pres, gen mgr & chief engr; Simon A. Stopol, coml, sls & prom mgr; Ismael Ortega, prog dir; Marcos G. Ayala, news dir.

**KFIF** June 26, 1961: 1550 kc; 50 kw-D. 248 W. Lester St. MAIn 3-5731. KFIF Bcstg Corp. (acq 11-63).

Rep: Spot Time Sales.

**KFMM (FM)** March 1954: 99.5 mc; 7.2 kw. Ant minus 24 ft. Box 4488. 622-3347. Tucson Bcstg Co. (acq 3-1-62).

Net: ABC.

C. Van Haften, pres & gen mgr; Ben L. Slack, coml mgr; Ira Toler, prog dir & chief engr.

**KHOS**: 940 kc; 250 w, DA-2. Grabet Inc.

**KMOP** 1957: 1330 kc; 500 w-D. Box 5084.

MAIn 3-7501. Pima Bcstg Co. (acq 6-1-59).

Net: Keystone. Rep: Ewing Radio, Roger O'Connor.

L. B. Clayton, pres; Dave Button, gen mgr; Kenneth Ferguson, vp & coml mgr; Bob Clayton, asst mgr; Wayne Ferguson, chief engr.

**KOLD** Feb. 27, 1947: 1450 kc; 250 w. 115 W. Drachman St. MAIn 4-2511. Old Pueblo Bcstg Co. See Gene Autry Stns.

Net: CBS; Arizona Bcstg Network. Rep: Hollingbery. Spec progs: Sp 6 hrs wkly.

Gene Autry, chmn of bd; Tom Chauncey, pres; E. S. Mittendorf, vp & gen mgr; Bernie Perlin, coml mgr; Joe Crystall, stn mgr; Joel Byars, prog dir; Lynn Sanner, news dir; Howard Smith, chief engr.

KOLD-TV affil.

**KSQM (FM)** March 10, 1962: 92.1 mc; 3 kw. Ant 15 ft. 100 E. Alameda, Suite 105. 792-3777. Prell Enterprises.

Net: QXR. Rep: QXR; Hamrick.

For explanation of listings see page B-3.

## ARIZONA—ARKANSAS

Stanley Prell, gen mgr; George Smith, coml mgr.

**KTAN** April 1947: 580 kc; 5 kw-D, 500 w-N, DA-N. Box 2348. MAIN 2-4664. Catalina Bcstg Corp. (acq 1956).

Net: NBC, ABS. Rep: Gill-Perna.

Harry B. Chambers, pres & gen mgr; Eugene A. Ackerly, coml mgr; Albert Makkay, prog dir; Eugene E. Stough, chief engr.

**KTKT** December 1949: 990 kc; 10 kw-D, 1 kw-N, DA-2. ox 5585. Leland Bisbee Bcstg Co. (acq 10-1-60).

**KTUC** July 10, 1926: 1400 kc; 250 w. Box 4488. 622-3344. Tucson Bcstg Co. (acq 4-58).

Net: ABC, Arizona. Rep: Stone.

C. Van Haaften, pres & gen mgr; Ben L. Slack, vp & coml mgr; Thomas Maples, prog dir; Fred Finney, news dir.

KFMM (FM) affil.

**KXEW** May 10, 1963: 1600 kc; 1 kw-D, DA. Box 2284. MAIN 3-3625. Pan American Radio Corp.

Rep: O'Connell. Spec progs: Sp 100%.

J. Carlos McCormick, pres; Oscar H. Stevens, gen mgr; Ernesto V. Portillo, asst & sls mgr; Lorenzo C. Palma, prog dir; Alfonso Garfias, news dir; Oscar L. Cuellar, chief engr.

**WICKENBURG** (602) Maricopa county

**KAKA** Aug. 23, 1960: 1250 kc; 500 w-D. Box KK. 684-2793. Willard Shoecraft. See Shoecraft Stations.

Net: Arizona. Spec progs: C&W 30 hrs wkly. Bob Hardy, stn mgr; Wendell Smith, coml mgr; William Edward Dunning, chief engr.

**WILLCOX** (602) Cochise county

**KHIL** Dec. 2, 1959: 1250 kc; 1 kw-D. Box 880. Dudley 4-2780. Cochise Bcstg Co. (acq 1961).

Net: ABC. Spec progs: Sp 1 hr; C&W 28 hrs wkly.

**WINSLOW** (602) Navajo county

**KINO** Dec 18, 1962: 1230 kc; 250 w. Town House Motor Hotel. 289-3364. Willard Shoecraft. See Shoecraft Stns.

Net: NBC, Arizona. Rep: Avery-Knodel. Spec progs: Sp 3 hrs, Navajo 6 hrs, both wkly.

Willard Shoecraft, owner & gen mgr; Blake Tabor, coml mgr; Frank C. Hancock, chief engr.

**YUMA** (602) Yuma county

**KBLU** Sept 6, 1959: 1320 kc; 500 w-D. 1320 4th Ave. 782-3881. Desert Telecasting Inc. (acq 9-1-63).

Rep: Grant Webb. Spec progs: Fr ¼ hr; Sp 6 hrs wkly.

Robert W. Crites, pres & gen mgr; Carl Lange-wisch, coml mgr; Dan Clancy, prog dir; Dick Davis, news dir.

KBLU-TV affil.

**KVOY** Dec. 11, 1950: 1400 kc; 250 w. Box 1430. 782-4321. King Lees (receiver).

Net: ABC, Arizona. Rep: Radio-TV Reps. Spec progs: Sp 6 hrs; C&W 7½ hrs wkly.

Neil Sargent, gen mgr; Don Ness, coml mgr; Doyle Seely, opns dir; Roger Carroll, news & prog dir; John Gaboury, chief engr.

**KYUM** March 1940: 560 kc; 1 kw, DA-N. Box 352. SUNset 3-3305. KTAR Bcstg Co. (acq 1961). See Louis Stns.

Net: NBC, ABS. Rep: Avery-Knodel.

## ARKANSAS

\*Noncommercial.

CALL COLLINS



Ray C. Evans

P.O. Box 8026

Jackson 4, Mississippi

Phone: 353-9345

**ARKADELPHIA** (501) Clark county

**KVRC** Sept 25, 1947: 1240 kc; 250 w. CHapel 6-4561. Arkadelphia-Bcstg Co.

Net: Keystone. Rep: Hopewell.

Spec progs: Neg 24 hrs wkly.

Bill Deaton, gen mgr & co-owner; John Riggie, chief engr & co-owner.

**BATESVILLE** (501) Independence county

**KBTA** June 30, 1950: 1340 kc; 1 kw-D, 250 w-N. Box 1112. Riverside 3-3861. White River Valley Bcstrs.

Net: Keystone. Rep: Hopewell.

J. F. Higginbottom, pres, gen & coml mgr; Myrline B. Morgan, prog dir; Don Brawley, news dir; Vernon White, chief engr.

**BENTON** (501) Saline county

**KBBA** June 26, 1953: 690 kc; 250 w-D. Box 229. SPring 8-2690. Benton Bcstg Co.

Net: Keystone Spec progs: C&W 12 hrs wkly.

Charles Lewallen, stn & coml mgr; Garrell Doggett, chief engr.

**KGKO** May 5, 1963: 1600 kc; 1 kw-D. Box 369. SPring 8-8257. Bridges Bcstg Service.

Preston Bridges, gen mgr.

**BERRYVILLE** (501) Carroll county

**KTHS** February 1958: 1480 kc; 1 kw-D. Box 191. GARfield 3-2148. Ozark Radio & Equipment Inc. (acq 4-20-60).

Ernest M. Howard, pres.

**BLYTHERVILLE** (501) Mississippi county

**KLCN** 1922: 910 kc; 5 kw-D. Sudbury Bldg. Poplar 2-2093. Harold L. Sudbury.

Rep: Pearson.

Harold L. Sudbury, pres, gen mgr & coml mgr.

**KLCN-FM** 1948: 96.1 mc; 21 kw. Ant 360 ft. Dup KLCN.

**BRINKLEY** (501) Monroe county

**KBRI** Oct 25, 1959: 1570 kc; 250 w-D. Box 711. 308. Tri-County Bcstg Co. See Newspr.

**CAMDEN** (501) Ouachita county

**KAMD** June 19, 1946: 910 kc; 1 kw-D, 500 w-N, DA-N. (CP 5 kw-D, 500 w-N, DA-2). Box 5859. TEmple 6-5091. Camden Radio Inc.

Net: MBS. Spec progs: Neg 1 hr wkly.

Walter E. Hussman, pres; Donald Cathey, gen mgr; Cal Carter, prog & news dir; Herb Daily, chief engr.

**KJWH** Aug 8, 1963: 1450 kc; 1 kw-D, 250 w-N. Box 606. TEmple 6-9393. Ouachita Valley Radio Corp.

J. W. Harrell, pres, gen mgr & prog dir; Alice Harrell, coml mgr; Tom Nichols, news dir; Hardy Bell, chief engr.

**CLARKSVILLE** (501) Johnson county

**KLYR** March 18, 1957: 1360 kc; 500 w-D. Box 489. PLeasant 4-3092. Roy Forrester.

Net: Arkansas.

Roy Forrester, chief owner & gen mgr.

**CONWAY** (501) Faulkner county

**KCON** Nov 13, 1953: 1230 kc; 250 w. Box 310. FAirview 9-2334. Conway Bcstg Co.

Net: MBS, Keystone. Rep: Hopewell, C. K. Beaver. Spec progs: C&W 14 hrs wkly.

Mrs. James E. Clayton, pres; Bill F. Johnson, gen & coml mgr; Stan L. Young, prog dir; Herman Stermer, chief engr.

**KVEE** May 26, 1961: 1330 kc; 500 w-D. Box 462. FAirview 9-3819. Central Arkansas Bcstrs.

**CORNING**, Clay county

**KCCB** Feb 19, 1959: 1260 kc; 500 w-D. 434 W. 2nd St. ULster 7-2261. Eulis W. Cochran.

Net: Keystone, Arkansas Bcstrs. Rep: Continental.

Eulis W. Cochran, owner; James Reedy, gen & coml mgr; Doll Cochran, prog dir & traf mgr;

Bob Cochran, sec & chief engr; Alma Cochran, women's dir.

**CROSSETT** (501) Ashley county

**KAGH** January 1951: 800 kc; 250 w-D. Box 32. Forrest 4-2181. Radio Station KAGH (acq 10-1-52).

Net: Keystone. Rep: Hopewell, Clyde Melville. Julian Haas, gen mgr; Mrs. Sylvia George, prog dir; Preston Derryberry, chief engr.

**DARDANELLE** (501) Yell county

**KCAB** not on air, target date unknown: 980 kc; 1 kw-D. Central Arkansas Bcstg Co. See Nwspr.

**DeQUEEN** (501) Sevier county

**KDQN** 1956: 1390 kc; 500 w-D. Box 311. JUNiper 4-2446. Radio De Queen.

**EL DORADO** (501) Union county

**KDMS** May 8, 1950: 1290 kc; 5 kw-D. 208 N. Cleveland St. UNion 3-5121. El Dorado Bcstg Co. (acq 4-54).

Rep: Masla.

J. A. West Jr., co-owner & gen mgr; Rodney Smith, coml mgr; Bud McLelland, prog dir; Bob Russell, chief engr.

**KDMS-FM** not on air, target date unknown: 99.3 mc; 3 kw. Ant 285 ft.

**KELD** Oct 17, 1935: 1400 kc; 1 kw-D, 250 w-N. Box 610. UNion 3-6126. Radio Enterprises Inc.

Net: CBS, Keystone. Rep: Walker-Rawalt.

W. N. McKinney, pres & gen mgr; J. R. Duer-son, coml mgr; Jerome Orr, prog dir; Ferrell Gresham, news dir; Troy Eddins, chief engr.

**KELD-FM** not on air, target date unknown: 103.1 mc; 3 kw. Ant 200 ft.

**FAYETTEVILLE** (501) Washington county

**KFAY** June 30, 1957: 1250 kc; 1 kw-D. Box 1128. Hillcrest 2-9859. H. Weldon Stamps.

Rep: Savalli-Gates, Magic Circle. Spec progs: C&W 21 hrs wkly.

H. Weldon Stamps, gen mgr; Mrs. Joyce Berry, coml mgr; Mrs. Linda Ross, prog dir; Jim Doyle, news dir; Aaron Whitener, chief engr.

**KHOG** Dec. 15, 1946: 1440 kc; 1 kw-D. 103 West Mountain. Hillcrest 2-2322. Fayetteville Bcstg Co. (acq 5-5-61). See Sammons Stns.

Lee V. Williams, pres; Ed Gideon, gen mgr; Randall Caselman, chief engr.

**FORDYCE** (501) Dallas county

**KBJT** Aug 1, 1959: 1570 kc; 250 w-D. Box 659. 352-2170. KBJT Inc. (acq 1-3-62).

**FORREST CITY** (501) St. Francis county

**KXJK** April 29, 1949: 950 kc; 5 kw-D. Box 707. MELrose 3-1252. Forrest City Bcstg Co.

Net: Keystone. Rep: Burn-Smith, C. K. Beaver. Spec. progs: C&W 15 hrs wkly.

William Fogg, mgng partner; James Pearson Jr., coml mgr; Jerry Christopher, chief engr.

**KXJK-FM** Sept 22, 1960: 93.5 mc; 670 w. Ant 220 ft. Dup KXJK.

**FORT SMITH** (501) Sebastian county

**KFPW** July 27, 1930: 1230 kc; 1 kw-D, 250 w-N. Box 98, Sta. "B." SUNset 3-4105. KFPW Bcstg Co. (acq 5-1-58).

Net: CBS. Rep: Gill-Perna; Clarke Brown.

George T. Hennessee, owner; Jack B. Freeze, gen mgr; Joe Roppolo, prog dir; Richard Carroll, prom dir; Dalton Sanders, chief engr; George Entz, cont dir.

**KFSA** Feb 13, 1957: 950 kc; 1 kw-D, 500 w-N, DA-N. Box 569. SUNset 2-9125. Fort Smith Bcstg Co. See Donald W. Reynolds Stns. and Nwspr.

Net: ABC. Rep: Bolling Co.

Donald W. Reynolds Sr., pres.

KFSA-TV affil.

**KTCS** March 1956: 1410 kc; 1 kw-D. Box 217. Mission 6-1611. K.T.C.S. Radio Co.

**KWHN** Nov 22, 1947: 1320 kc; 5 kw, DA-N. Garrison Ave. at Fifth. SUNset 3-8968. KWHN Bcstg Inc.

Rep: M. A. Sales, Dora-Clayton.



M. Bershof, pres; J. H. (Jerry) Friedman, gen mgr; Glenn A. O'Neal, coml mgr; Raymond Armstrong, chief engr.

**HARRISON (501) Boone county**

**KHOZ** Sept 28, 1946: 900 kc; 1 kw-D. Box 120. Empire 5-2301. Harrison Bcstg Corp.

Net: Keystone. Rep: Walker-Rawalt.  
Betty Lou Wheeler, pres; Robert S. Wheeler Jr., gen mgr; W. J. Wheeler, stn mgr; Everett S. Horton, coml mgr; Marc Williams, prog dir; Henry Welytok, chief engr.

**KHOZ-FM** March 25, 1963: 102.9 mc; 10 kw. Ant 630 ft. Dup KHOZ 75%.

**HELENA (501) Phillips county**

**KFFA** Nov 19, 1941: 1360 kc; 1 kw, DA-N. Helena National Bank Bldg. Hickory 4-2361. Helena Bcstg Co.

Net: MBS, Keystone. Rep: Hopewell, C. K. Beaver. Spec progs: Neg 34 hrs wkly.

Sam W. Anderson, gen mgr; Wendell Atchison, coml mgr; Joe Gunter, chief engr.

**HOPE (501) Hempstead county**

**KXAR** Dec 12, 1947: 1490 kc; 250 w-SH (CP 1 kw-D, 250 w-N SH). Box 138. PProspect 7-3601. Hope Bcstg Co. See Nwsp.

A. H. Washburn, pres; Haskell Jones, gen mgr; R. M. Jones, coml mgr; Jerry Westmoreland, news dir; Norman Bradford, chief engr.

**HOT SPRINGS (501) Garland county**

**KAAB** 1941: 1340 kc; 500 w-D, 250 w-N. Box AA. National 4-3193. Phoenix Co. Inc. (acq 12-18-58). (Station currently off the air).

**KBHS** Feb 9, 1953: 590 kc; 5 kw-D. 113 Third St. National 3-6661. Tim Timothy Inc. (acq 6-26-62).

Net: MBS. Rep: Meeker. Spec progs: C&W 14 hrs wkly.

B. P. Timothy, pres & gen mgr; Florence F. Timothy, sec & treas; James Henderson, prog dir; W. M. Maddox, news dir; James D. Melton, chief engr.

**KZNG** 1953: 1470 kc; 1 kw-D. 1011 Central Ave. National 4-3313. George T. Herreich (acq 11-61).

Net: CBS. Rep: Gill-Perna; Clark Brown.  
Robert B. Choate, gen mgr; Jim Cosgrove, coml mgr; Steve Nichols, prog dir; Sue Lassiter, prom mgr; John Garner, news dir; Bob Millsapp, chief engr.

**JACKSONVILLE (501) Pulaski county**

**KGMR** Aug 24, 1963: 1500 kc; 1 kw-D. 109 N. Second St. YU 2-5551. Jacksonville Bcstg Inc.

Spec progs: C&W 18 hrs wkly.  
C. S. Dupree, pres; Bennie E. Rice, gen mgr; Jimmie Sizemore, stn mgr; Joan Sizemore, prog coord; Frank Jenkins, chief engr.

**JONESBORO (501) Craighead county**

\***KASU (FM)** 1956: 91.9 mc; 760 w. Ant 82 ft. Box 4B, State College, Ark. Webster 5-5972. Arkansas State College.

Chas. L. Rasberry, dir bcstg & gen mgr; Norman Bowman, chief engr.

**KBTM** 1930: 1230 kc; 1 kw-D, 250 w-N. 603 Madison Ave. Webster 5-5597. Patteson Brothers (acq 1-58).

Net: MBS. Rep: Burn Smith.  
Alan Patteson Jr., gen mgr; W. Clarence Adams, stn mgr; Paul Hoffman, coml mgr; Bill McCaughan, prog dir; Norman Bowman, chief engr.

**KBTM-FM** 1947: 101.9 mc; 8 kw. Ant 200 ft. Dup KBTM.

**KNEA** Sept 20, 1950: 970 kc; 1 kw-D. Box 8. Webster 2-8381. Radio Jonesboro Inc.

Rep: Gill-Perna; Beaver.  
Ernest Farabee, pres; DeLoss Walker, gen mgr; Charles Simms, coml mgr; Grovernel Gorham,

prog dir; Larry Anthony, prom-mgr; Paul Boden, news dir; Harold Baker, chief engr.

**LITTLE ROCK (501) Pulaski county**

**KALO** 1927: 1250 kc; 1 kw-D, 500 w-D, DA-N. 618 W. 7th St. FRanklin 2-0166. Glen Harmon Corp. (acq 11-1-62).

Rep: Meeker.  
Glen A. Harmon, pres, gen mgr; Harold L. King, sec; Mrs. Glen A. Harmon, treas; James E. Elkins, prog dir; Nancy K. Harmon, prom mgr; Bill Zirkle, news dir; Robert D. Davis, chief engr.

**KAAY** Dec 20, 1924: 1090 kc; 50 kw, DA-N. Box 1790. 375-5311. TWX LR 85. KAAY Inc. (acq 7-25-62). See LIN Bcstg Stns.

Rep: H-R.  
Frederic Gregg Jr., pres; Tom Bishop, gen mgr; Len Carl, coml mgr; Mike McCormick, prog dir; George J. Jennings, news dir; Felix McDonald, chief engr.

**KARK** 1928: 920 kc; 5 kw. DA-N. 10th and Spring Sts. FRanklin 6-2481. TWX LR 180. Arkansas Radio & Equipment Co. (acq 1933).

Net: NBC, Arkansas Network. Rep: Petry.  
T. K. Barton, pres; Douglas J. Romine, exec vp & gen mgr; Lee Bryant, dir of sls; Harris Owen, prog dir; Bob Kemp, news dir; Shirley R. Kennedy, prom dir; Dan Winn, chief engr.

**KARK-FM** June 22, 1961: 103.7 mc; 22.5 kw. Ant 790 ft. Stereocast by multiplex. Same license as KARK.

**KARK-TV** affil.  
**KDXE** (See North Little Rock).

**KLRA** 1925: 1010 kc; 10 kw-D, 5 kw-N, DA-N. Box 550. FRanklin 5-7319. KLRA Inc. (acq 4-9-58).

Rep: Stone. Spec progs: C&W 30 hrs wkly.  
Leonard Coe, pres & gen mgr; Anne Lumpkin, prom mgr; Jerry Hendrix, news dir; Blande Perry, chief engr.

**KMMK (FM)** Oct. 26, 1960: 94.1 mc; 31 kw. Ant 275 ft. 1795 Tower Bldg. FRanklin 5-2351. Hi-Fi FM Bcstg Corp.

Rep: Herbert Groskin Assoc.  
Oscar Alagood, pres & gen mgr; Thomas R. Clark, coml mgr; Robert L. Hicks, prog dir; Mrs. Sande Clark, prom mgr; Joe Elder, chief engr.

**KOKY** 1956: 1440 kc; 5 kw-D. Box 1956. FRanklin 2-0259. Telex 053-621. McLendon Little Rock Bcstg Co. See McLendon Ebony Stns.

Rep: Howard. Spec progs: Neg 100%.  
John M. McLendon, pres; Edward W. Phelan, gen mgr; Carol E. Martin, chief engr.

**KVLC** February 1948: 1050 kc; 1 kw-D. Box 2659. MOhawk 6-2821. Victor Bcstg Inc. (acq 6-1-62).

Net: MBS. Rep: Webb; Clarke Brown.  
Joseph P. Trantino, pres & gen mgr; Russell Skyrms, coml mgr; Elza Miller, prog dir; Mary-Ann McDonald, prom mgr; Pam Lynn, news dir; Daniel Moore, chief engr.

**KXLR** (See North Little Rock).

**MAGNOLIA (501) Columbia county**

**KVMA** April 1948: 6:30 kc; 1 kw-D. Box 422. Central 4-5862. Magnolia Bcstg Co.

Net: MBS. Rep: Pearson.  
Joe F. Rushton, pres; William M. Bigley, gen mgr; Ralph E. Johnson, asst mgr & news dir; Iru Daugherty, traf mgr; Clyde Chaffin, chief engr.

**MALVERN (501) Hot Spring county**

**KBOK** August 1951: 1310 kc; 1 kw-D. Route 5, Box 14. EDgewood 2-6981. Malvern Bcstg Inc.  
Kermit L. Richardson, pres & gen mgr; John Schlenker, local sls; Buren Flannigan, prog & prod dir; Gerald Ponder, news dir; Robert Padgett, chief engr.

**MAMMOTH SPRING, Fulton county**

**KAMS (FM)** Jan 1, 1956: 95.1 mc; 6.7 kw. Ant 97 ft. Thayer, Mo. 165. Radio Station KALM. See Robert R. Neathery Stns.

Net: Keystone. Rep: Richard Bradley.

**HAMILTON-LANDIS & ASSOCIATES, Inc.**  
NATIONWIDE MEDIA BROKERS  
WASHINGTON, D. C., CHICAGO, DALLAS, SAN FRANCISCO  
SELL **MORE**  
RADIO & TELEVISION STATIONS  
IN THE SOUTHWEST—NEAREST OFFICE IS—  
1511 BRYAN ST., DALLAS 1  
RIVERSIDE 8-1175

Robert F. Neathery, owner & gen mgr; Henry Hamilton, prog dir; Tom Stone, news dir; Sam Beatty, coml mgr & chief engr.

**MARIANNA (501) Lee county**

**KZOT** Sept 25, 1961: 1460 kc; 500 w, DA-D. Willey Bldg. CYPress 4-2195. Lee Bcstg Inc.

Spec prog: Neg 4 hrs wkly.  
Ross Hayes, pres; Marvin S. Jones, gen & coml mgr; George Moye, prog dir; Andy Calloway, prom mgr & chief engr; Janie Neal, news dir.

**MARKED TREE (501) Poinsett county**

**KPCA** July 14, 1955: 1580 kc; 250 w-D. Box 17. 358-2921. Poinsett County Radio Bcstg Co. (acq 1-57).

Net: Keystone.  
DeWitt Waites, gen & coml mgr; Wayne Tooms, prog dir; Peggy Condry, prom mgr; Bill Keadle, news dir; Mac Howerton, chief engr.

**McGEHEE (501) Desha county**

**KVSA** June 29, 1953: 1220 kc; 1 kw-D. McGehee. CAnal 2-4200; Dermott: FAculty 4-4200. Southeast Arkansas Bcstrs Inc.

Net: Keystone; Razorback, Arkansas. Rep: Hopewell.  
Abbott F. Kinney, pres & gen mgr; Mrs. Dorothy J. Kinney, coml mgr; James S. Hunt, chief engr.

**MENA, Polk county**

**KENA** February 1950: 1450 kc; 250 w-SH. Box 69. 1450. E. M. Hoge (acq 1-1-59).

Net: Keystone.  
E. M. Hoge, gen mgr; Bill Hughes, coml mgr; Marjorie R. Brink, prog dir; Wayne Ramsey, chief engr.

**MONETTE, Craighead county**

**NEW AM** not on air, target date unknown: 1560 kc; 250 w-D. Buffalo Island Bcstg Co.

**MONTICELLO (501) Drew county**

**KHBM** April 1955: 1430 kc; 1 kw-D. Box 446. Empire 7-5136. Baker Bcstg Co. (acq 2-59).

Net: Keystone; Rep: Hopewell; Beaver.  
Keith Baker, gen & coml mgr; Evelyn H. Baker, prog dir; Elbert Hardcastle, news dir; Bill Stracener, chief engr.

**MORRILTON (501) Conway county**

**KVOM** Dec 25, 1951: 800 kc; 250 w-D. Box 541. Fleetwood 4-2484. J. C. Willis.

Spec progs: C&W 20 hrs wkly.  
J. C. Willis, owner-mgr; Gene Cooper, coml mgr; Loretta Paladino, prog dir; Harold Nichols, prom mgr; Dave Metcalf, news dir; Fred Apperson, chief engr.

**MOUNTAIN HOME (501) Baxter county**

**KTLO** May 30, 1953: 1490 kc; 250 w. Box 67. 425-3101. Mountain Home Bcstg Corp. (acq 6-1-54).

Net: Keystone; Magic Circle.  
A. Stricklen, pres & gen mgr; L. E. Cranor, coml mgr; Kenneth Wilkins, stn mgr & chief engr.

**NASHVILLE, Howard county**

**KBHC** May 1959: 1260 kc; 500 w-D. Box 236. 746. R. G. McKeever.

R. G. McKeever, pres & gen mgr; Clarene Musgrave, coml mgr; Annie Nell Castleberry,

For explanation of listings see page B-3.

## ARKANSAS—CALIFORNIA

prog dir; Ray Clark, chief engr.

### NEWPORT (501) Jackson county

**KNBY** Oct 12, 1949: 1280 kc; 1 kw-D. Box 218. Jackson 3-5891. Newport Bcstg Co.

Rep: Beaver.  
Harold Sudbury, pres; Gene Howe, gen mgr; Jerry Grojean, prog & news dir; Joe Long, chief engr.

### NORTH LITTLE ROCK (501) Pulaski county

**KDXE** May 9, 1957: 1380 kc; 1 kw-D. Box 3623. MOhawk 4-3600. Arkansas Valley Bcstg Co. (acq 11-12-60).

Rep: Bolles. Spec progs: C&W 100%.  
Sim C. Callon, pres; Wally Hoy, vp & gen mgr; Barbara Hoy, sec-treas; Dale Mahurin, sls mgr; Thomas A. Spencer, chief engr.

**KXLR** April 15, 1946: 1150 kc; 5 kw-D, 1 kw-N, DA-N. Box 3014, Little Rock. FRanklin 2-2155. Little Rock Great Empire Bcstg Inc. (acq 7-1-63). See Lynch Stns.

Net: CBS. Rep: Eastman.  
Berniece L. Lynch, pres; A. D. Robertson, gen mgr; Tom Sansing, coml mgr; Cliff Shaffer, prog dir; Shelvie J. Hawk, prom mgr; Bob Bray, news dir; V. O. Vandusen, chief engr.

### OSCEOLA (501) Mississippi county

**KOSE** Oct 11, 1949: 860 kc; 1 kw-D. Box 311. LOcust 3-2641. Osceola Bcstg Corp.

Net: Keystone.  
H. F. Ohlendorf, pres; Don Whitney, vp & gen mgr; Edythe Bandy, prog dir & prom mgr; Jim Spencer, news dir; H. M. Jones, chief engr.

**KOSE-FM** April 12, 1960: 98.1 mc; 2.2 kw. Ant 265 ft. Same license as KOSE.

### PARAGOULD (501) Greene county

**KDRS** Jan 1, 1947: 1490 kc; 250 w. Box 491. CEDar 6-7627. KDRS Inc.

Net: Keystone.  
Ted Rand, gen mgr; T. M. Self, bus mgr; Maxine S. Rand, asst bus mgr; Doynce F. Bate-man, coml mgr; Wilma Wheelis, prog dir; Lloyd Emmert, news dir; Charles Campfield, chief engr.

### PARIS (501) Logan county

**KCCL** Aug 18, 1959: 1460 kc; 500 w-D. 24½ S. Express St. YORktown 3-3100. Logan County Bcstg Co. (acq 4-9-60).

Rep: Watts, Payne, Hundley.  
Gordon Hixson, pres & gen mgr; Buddy New-man, coml mgr; Virgil Baker, prog dir; M. L. Johnson, chief engr.

### PINE BLUFF (501) Jefferson county

**KADL** Aug 19, 1960: 1270 kc; 5 kw-D. Box 1944. Jefferson 5-1270. Jefferson County Bcstg Co. See Southwestern Bcstg Stns.

Rep: Bernard; C. K. Beaver.  
Albert M. Smith, gen mgr; Chester Pierce, coml & stn mgr; Leon Soles, chief engr.

**KCAT** May 2, 1963: 1530 kc; 250 w-D. Box 201. Jefferson 4-5000. James J. B. Scanlon.

Rep: Bob Dore. Spec progs: Neg 100%.  
James J. B. Scanlon, pres; Tony Armstrong, gen mgr; John Fry, prog dir; John King, prom mgr; Ernie Brooks, news dir; William E. Krout, chief engr.

**KCLA** Jan 16, 1947: 1400 kc; 1 kw-D, 250 w-N. 2900 W. 28th Ave. Jefferson 5-1241. Radio Engineering Service.

Rep: Hopewell. Spec progs: Neg 1 hr, C&W 9 hrs wkly.  
Kenneth Kesterson, gen mgr; Dave Wallis, coml & sls mgr; Charles Penix, prog dir & chief engr.

**KOTN** March 12, 1934: 1490 kc; 250 w. Box 957. Jefferson 4-8732. Joellen Bcstg Corp. (acq 1-1-61).

**KOTN-FM** March 1959: 92.3 mc; 3.2 kw. Ant 285 ft. Dup KOTN.

**KPBA** Oct 16, 1947: 1590 kc; 1 kw-D. Box 33. Jefferson 4-1523. Radio Pine Bluff Inc.

Rep: Gene Bolles.  
Wilburn L. Kent, pres; Howard M. Peters, gen & coml mgr; Howard Watson, prog dir; Robert N. Meador, chief engr.

### POCAHONTAS (501) Randolph county

**KPOC** Nov 15, 1950: 1420 kc; 1 kw-D. Box 250. TWinoaks 2-5234. Pocahontas Radio Inc.

Adrian L. White, pres, gen & coml mgr & prog dir; Jack Wilson, news dir & chief engr.

### PRESCOTT (501) Nevada county

**KTPA** Dec 1, 1959: 1370 kc; 500 w-D. Box 782. 887-2638. Eulis W. Cochran.

Net: Keystone. Spec progs: Neg 5 hrs, C&W 15 hrs wkly.  
E. W. Cochran, pres; David Hanning, gen mgr & news dir; Shelby Hayne, coml & prom mgr; Fred Martin, prog dir & chief engr.

### ROGERS (501) Benton county

**KAMO** Sept 16, 1954: 1390 kc; 1 kw-D. American Nat'l Bank Bldg. MELrose 6-4611. KAMO Inc.

Rep: Walker-Rawalt.  
G. Don Thompson, pres; W. E. (Smoky) Dacus, gen mgr.

### RUSSELLVILLE (501) Pope county

**KXRJ** Feb 25, 1947: 1490 kc; 1 kw-D, 250 w-N. Second & Boulder Sts. WOODlawn 7-1233. The Valley Bcstrs.

Net: Keystone.  
C. R. Horne, pres; L. L. Bryan, gen mgr; Don Sammons, coml mgr; Betty J. Kelley, prog dir; Marge Crabaugh, news dir; Bill McKinney, chief engr.

### SEARCY (501) White county

**KWCB** Aug 25, 1951: 1300 kc; 1 kw-D. Box 95. CH 5-2407. White County Bcstg Co. (acq 5-14-58).

Net: Keystone. Rep: Hopewell.  
Clyde R. Horne, pres; Don P. Jones, gen & coml mgr; John Paul Capps, prog dir; prom mgr & news dir; Roy K. Cole, chief engr.

### SILAO SPRINGS (501) Benton county

**KUOA** Dec 4, 1923: 1290 kc; 5 kw-D. Siloam Springs. 524-3154. KUOA Inc. (acq 3-15-33).

Net: MBS; Keystone. Rep: Devney.  
John E. Brown Jr., pres; Cecil E. Smith, gen mgr & chief engr; Ralph C. Kennedy Jr., prog dir.

**KUOA-FM** 1948: 105.7 mc; 2.6 kw. Ant 465 ft. Dup KUOA during day.

### SPRINGDALE (501) Washington county

**KBRB** Sept 7, 1949: 1340 kc; 1 kw-D, 250 w-N. Box 591. PLeasant 1-4675. Northwest Arkansas Bcstg & Telecasting Co. See Donald W. Reynolds Stns. and Nwspr.

Net: ABC. Rep: Venard, Torbet & McConnell.  
Donald W. Reynolds, pres; H. Phil Phillips, gen mgr, prog dir, prom mgr & news dir; C. C. Hornor Jr., coml mgr; David Webb, chief engr.

### STUTT GART, Arkansas county

**KWAK** May 14, 1948: 1240 kc; 250 w. Box 271. WABash 2-5212. Stuttgart Bcstg Corp.

Melvin P. Spann, exec vp; Winston Riddle, gen mgr; June S. Spann, vp; N. W. Biddulph, coml mgr; C. R. Sandine, chief engr.

### TEXARKANA (501) Miller county

**KCMC** (See Texarkana, Tex.).  
**KCMC-FM** (See Texarkana, Tex.).

**KOSY** Nov 15, 1951: 790 kc; 1 kw-D, 500 w-N, DA-N. Box 1318. 772-3771. Gateway Bcstg Co.

Net: CBS. Rep: Pearson.  
Dr. W. Decker Smith, M.D., owner; Tom Dilla-hunt, gen mgr & coml mgr; Charles Mathis Jr., chief engr.

**KTFB** (See Texarkana, Tex.).

### TRUMANN, Poinsett county

**KTMN** Oct 1, 1963: 1530 kc; 250 w-D. Drawer

C. 483-6314. Adrian L. White.  
Rep: C. K. Beaver. Spec progs: C&W 4 hrs wkly.

Adrian L. White, gen mgr; Pat Buford, mgr; Betty McAllister, news dir.

### YAN BUREN (501) Crawford county

**KDFD** Nov 24, 1958: 1580 kc; 1 kw-D. Box 550. GRAnite 4-6811. Bcstrs Inc.

### WALNUT RIDGE (501) Lawrence county

**KRLW** June 29, 1951: 1320 kc; 1 kw-D. Box 30. TURner 4-3131. Lawrence County Bcstg Co. (acq 1955).

### WARREN (501) Bradley county

**KWRF** Aug 15, 1953: 860 kc; 250 w-D. Box 480. CAsTle 6-2653. Pines Bcstg Co. (acq 3-58).

Net: Keystone. Rep: Hopewell. Spec progs: Neg 7 hrs wkly.  
Weldon Sledge, pres & gen mgr; Bill Wells, coml mgr; Marie Kulbeth, prog dir.

### WEST MEMPHIS (501) Crittenden county

**KSUD** Dec 1, 1961: 730 kc; 250 w-D. 104 N. Fifth St. REgent 5-6622. Newport Bcstg Co.

### WYNNE (501) Cross county

**KWYN** Sept 28, 1956: 1400 kc; 1 kw-D, 250 w-N, SH. Box 225. BELmont 8-4141. East Arkan-sas Bcstg Inc.

Raymond O. Raley, pres & gen mgr; F. L. Dwyer, coml mgr; Onalee Brawner, prog dir; Art Rogers, news dir & chief engr.

## CALIFORNIA

\*Noncommercial.

### CALL COLLINS



**B. E. Dobbins**  
2600 Wilshire Blvd., Suite 401  
P.O. Box 57087  
Los Angeles 57, California  
Phone: DU 5-6421

### ALAMEDA (415) Alameda county

**KJAZ (FM)** Aug. 1, 1959: 92.7 mc; 430 w. Ant. 360 ft. 2328 Santa Clara Ave. LA 3-9300. Patrick Henry.

Rep: James Lucas.  
Patrick Henry, gen mgr; Judson Snyder, prog dir & prom mgr; Steve Hawes, chief engr.

### ALISAL (408) Salinas county

**KRSA** July 3, 1963: 1570 kc; 250 w-D. Box 2138, Salinas. 424-1428. KRKC Inc.

Rep: Sandeberg. Spec progs: C&W 100%.  
Robert T. McVay, gen mgr; Bruno Coletti, coml mgr; Ray Morris, prog dir; Al Gordon, prom mgr; Don Trafton, chief engr.

### ALTURAS, Modoc county

**KCNO** June 4, 1951: 570 kc; 1 kw-D. (CP 5 kw-D). Box 1650. 2531. R. W. Hansen (acq 5-16-59).

R. W. Hansen, pres; R. L. Hansen, gen mgr; C. L. Scheel, chief engr.

### ANAHEIM (714) Orange county

**KEZY** May 18, 1959: 1190 kc; 1 kw DA-1. Disneyland Hotel. PR 6-1190. Radio Orange County Inc.

Rep: Gill-Perna; Pacific Bcst Sls.  
Cliff Gill, pres & gen mgr; Dan Russell, vp & stn mgr; Ira Laufer, vp & gen sls mgr; Johnny Gunn, prog dir; Ed Nix, news dir; Al Mutter,



chief engr; Glenn Edwards, sports dir.

**KEZR (FM)** April 16, 1961: 95.9 mc; 570 w. Ant 8 ft. Dup KEZY.

**ANDERSON (916)** Shasta county

**KPON** Nov 7, 1959: 1580 kc; 1 kw-D. Box 773. EM 5-2711. Big Four Bcstg.

**ANGWIN**, Napa county

\***KANG (FM)** May 20, 1961: 88.1 mc; 10 w. Pacific Union College. WO 5-2025. Pacific Union College Assn for Education.

Elmore J. McMurphy, pres & gen mgr; John Rice, chief engr.

**APPLE VALLEY (714)** San Bernardino county

**KAVR** June 5, 1954: 960 kc; 5 kw-D. Box 960. CH 7-7251. BHA Enterprises Inc. (acq 8-1-62). See Buchen-Hicks Stns.

Rep: Bolling.  
M. D. Buchen, pres; Alan B. Skuba, gen mgr; D. H. "Sully" Sullivan, coml mgr; Jay Michael, prog dir; Chuck Russell, prom mgr; Bing Robbins, news dir; Dean Kiner, chief engr.

**ARCATA (707)** Humboldt county

**KATA** Nov 15, 1957: 1340 kc; 250 w. Box 1. VA 2-4814. M&P Bcstg (acq 3-15-63).

Rep: Sandeberg. Spec progs: C&W 75 hrs wkly.  
Earl Madry, pres & gen mgr; Vernon Gibbs, coml mgr; Barbara Conklin, prog dir; Claude Shouse, chief engr.

\***KHSC-FM** June 1, 1960: 90.5 mc; 10 w. Division of Language Arts—Humboldt State College. VA 2-1771. Humboldt State College.

Cornelius Siemens, pres; Dr. D. N. Anderson & Prof. George Goodrich, stn advisors; Mike Glimpse, prog dir; Del Hannon, chief engr.

**ARROYO GRANDE (805)**

San Luis Obispo county

**KCJH** June 29, 1962: 1280 kc; 500 w-D. Box 187. 489-4201. Radio Stn KCJH.

Net: MBS. Rep: Bcst Time Sls.  
Christina M. Jacobson, pres; Les Hacker, gen mgr; Alton Blair, coml mgr & news dir; Margarie Blair, prog dir & prom mgr; Harold Jensen, chief engr.

**AUBURN (916)** Placer county

**KAHI** Nov 13, 1957: 950 kc; 1 kw. DA-D. (CP 5 kw, DA-D). Box 950. TU 5-5636. Donnelly C. Reeves.

**KAFI (FM)** Dec 21, 1961: 101.1 mc; 3.2 kw. Ant 450 ft. Dup KAH1 80%.

**AYALON (213)** Los Angeles county

**KGLM** June 1, 1952: 740 kc; 10 kw, DA-D. 6540 Sunset Blvd, Los Angeles 28. HO 3-3205. John Poole Bcstg Co. Inc.

Rep: Advertising Time Sls.  
Kevin B. Sweeney, pres & gen mgr; Thomas Papich, stn mgr; Chuck Maxwell, prog dir; Glynn Covington, chief engr.

**KBIG (FM)** (See Los Angeles, Calif.)

**BAKERSFIELD (805)** Kern county

**KAFY** October 1946: 550 kc; 1 kw, DA-1. Box 6128. EM 6-4411. Tullis & Hearne Inc (acq 10-55). See Tullis-Hearne Stns.

Rep: Eastman.  
Howard L. Tullis, pres; Paul Battisti, gen mgr; Al Anthony, opn dir; Bobby Barnett, prog dir; Ted Leerd, news dir; Robert Clayton, chief engr.

**KBIS** March 1961: 970 kc; 1 kw, DA-2. 225 Chester Ave. 324-6093. Eastern Electrosonic (acq 2-1-58).

Net: MBS. Rep: Hollingbery.  
Robert K. Straus, pres; Herbert H. Wixon, gen mgr, prog dir & prom mgr; Lou A. Uilo, coml mgr; Hal Laffoon, news dir; Leon Jones, chief engr.

**KERN** Jan 3, 1932: 1410 kc; 1 kw. 2000 Wible Rd. 832-1410. TWX 805-831-7074. Radio KERN Inc. (acq 2-1-63).

Net: CBS. Rep: Avery-Knodel.

William Elliott, vp & gen mgr; William Thoma, coml mgr; Keath Allen, prog dir; William Mead, farm dir; Phillip Waterhouse, news dir; Mark Anderson, chief engr.

**KERN-FM** 1948: 94.1 mc; 9.1 kw. Ant 240 ft. Dup KERN 60%.

**KGEE** 1946: 1230 kc; 1 kw-D, 250 w-N. Hotel El Tejon, 17th & K. 327-3587. KGEE Inc. (acq 7-60).

Net: NBC. Rep: Savalli-Gates. Spec prog: Sp, 15 hrs wkly.

C. Dexter Haymond, vp & chief engr; Dan Speare, gen mgr; Cliff Ball, sls mgr; Vance Jones, prog dir.

**KIFM (FM)** 96.5 mc; 39 kw. Ant 550 ft. Booth Bcstg Co.

**KLYD** February 1958: 1350 kc; 1 kw-D. 2831 Eye St. FA 7-7511. TWX 805-831-7052. Kern County Bcstg Co. (acq 8-1-60). See Lincoln Dellar Stns.

Spec prog: Sp, 12 hrs wkly.  
Lincoln Dellar, pres; Dave Maxwell, gen mgr; Vic Mariani, stn mgr; Ron Adkins, prog dir; Burleigh Smith, news dir; Howard McClure, chief engr.

**KPMC** 1933: 1560 kc; 10 kw, DA-1. Box 1709. FA 7-5121. Pioneer Mercantile Co.

Net: ABC. Rep: Venard, Torbet & McConnell; Art Moore. Spec progs: Sp, 9 hrs; C&W, 12 hrs wkly.

L. A. Schamblin, pres & gen mgr; Paul R. Bierman, prog dir; L. P. Jarvis, chief engr.

**KQXR (FM)** June 4, 1955: 101.5 mc; 14.5 kw. Ant 155 ft. Box 425. 831-7890. KLEF Bcstrs.

Edward L. Robertson, gen mgr; Rosina Robertson, prog dir; Walter B. Marston, chief engr.

**KUZZ** Dec 15, 1958: 800 kc; 250 w-D. 406 Chester Ave. 327-4401. Valley Radio Corp.

Herb Henson, pres & gen mgr.

**KWAC** Nov 1, 1961: 1490 kc; 1 kw-D, 250 w-N. 1330 Chester Ave. FA 7-9711. KMAP Inc. (acq 9-30-61).

Rep: Howard. Spec progs: Neg, 3 hrs wkly.  
Gordon B. Sherwood Jr., pres & gen mgr; Robert J. Duffy Sr., coml mgr; Daniel R. Gates, prog dir; Edwards R. Hopple, prom mgr; Lloyd Lindsay Young, news dir; Karl J. Koepke, chief engr.

**BANNING (714)** Riverside county

**KPAS** 1948: 1490 kc; 250 w. 4425 W. Ramsey St. VI 9-4557. Stevens Bcstg Inc.

**BARSTOW (714)** San Bernardino county

**KIOT** Sept 28, 1960: 1310 kc; 500 w-D. 850 E. Williams. 256-2175. Beam Bcstg Inc.

Rep: Oakes.  
Henry R. Phipps, pres & mgr; Neil Randolph, coml mgr; Steve Andrews, prog dir.

**KWTC** Sept 19, 1947: 1230 kc; 1 kw-D, 250 w-N. Box 697. CL 6-3511. Mojave Valley Bcstg Inc.

Rep: Savalli-Gates. Spec progs: Sp, 9 hrs wkly.  
W. T. Brown, pres & gen mgr; James D. Parler, coml mgr; Don Allen, prog dir; Fred L. Mull, chief engr.

**BERKELEY (415)** Alameda county

**KPAT** June 11, 1922: 1400 kc; 1 kw-D, 250 w-N. 601 Ashby Ave, z 10. 848-7713. KPAT Inc.

(acq 3-15-63).

Rep: Eastman.  
Dickens J. Wright, pres; William J. Calvert, vp & gen mgr; William E. Nichols, coml mgr; David Gordon, music dir; John Burt, pub & prom mgr.

**KPAT-FM** Feb 14, 1949: 102.9 mc; 19.5 kw. (CP 50 kw horizontal; 3.9 kw vertical.) Ant minus 32 ft. Dup KPAT.

\***KPFA (FM)** April 1949: 94.1 mc; 54 kw (CP 59 kw). Ant 1330 ft. 2207 Shattuck Ave, z 4. TH 8-6767. Pacifica Foundation. See Pacifica Foundation Stns.

Trevor Thomas, mgr & prog dir; John Whiting, prod dir; Wilbur Ogdon, music dir; Erwin Goldsmith, chief engr.

\***KPFB (FM)** February 1954: 89.3 mc; 150 w. Ant minus 100 ft. Same licensee and staff as KPFA (FM).

**BIJOU (916)** El Dorado county

**KOWL** November 1956: 1490 kc; 250 w (CP 1 kw-D, 250 w-N. Box 100. Stateline, Calif. LU 8-6681. KOWL Inc. (acq 6-1-63).

Rep: Pearson.  
Ken Hildebrandt, vp & gen mgr; Dick Chiarra, prog dir; Bill Kingman, chief engr.

**BISHOP**, Inyo county

**KIBS** April 1, 1953: 1230 kc; 1 kw-D, 250 w-N. Box 757. UP 2-4411. Southeastern Sierra Bcstg Corp.

Net: ABC; Keystone.  
R. S. Deming, pres, gen & coml mgr; Elwayne L. Clement, stn mgr, prog mgr & chief engr; John Hemler, news dir.

**BLTYHE (714)** Riverside county

**KYOR** 1946: 1450 kc; 250 w. Box 668. KYOR Inc. (acq 1961). See Southern Calif. Group.

**BRAWLEY**, Imperial county

**KROP** November 1946: 1300 kc; 1 kw-D, 500 w-N. Box 238. 344-1300. KROP Inc. (acq 8-16-61). See Southern Calif. Group.

Net: MBS. Rep: Venard, Torbet & McConnell; Art Astor. Spec progs: Sp, 6 hrs wkly.  
Tolbert Foster, pres; Ron Strother, gen & coml mgr; Jim Wynne, prog dir & prom mgr; Lowell Huffman, news dir; Earl Spenser, chief engr.

**BURBANK**, Los Angeles county

**KBLA** 1947: 1490 kc; 250 w (CP 1500 kc; 10 kw, DA-2). 131 E. Magnolia Blvd. 849-3356. Radio Stn KBLA. See Nwspr.

Rep: H-R.  
Mel Leeds, gen mgr; Phil Brestoff, coml mgr; Jack Warren Ostrode, prog dir; Mark Ford, news dir; Robert L. Cook, chief engr.

**CALEXICO**, Imperial county

**KICO** April 6, 1946: 1490 kc; 250 w. Box 861, El Centro, Calif. EL 2-1490. Charles R. Love.

Net: ABC. Rep: Savalli-Gates. Spec progs: Sp. Charles R. Love, owner; Willard Gleeson, gen mgr; Bob Holland, coml mgr; Joe Arnold, prog dir; Gene Gleeson, news dir; Bob Winters, chief engr.

**CARLSBAD (714)** San Diego county

**KCLB (FM)** not on air; target date unknown: 95.9 mc; 1 kw. Ant minus 63 ft. Patrick F. Michaels.

**CARMEL (408)** Monterey county

**KRML** Dec 25, 1957: 1410 kc; 500 w-D. Route 2, Box 552. 624-1215. Carmel Bcstg Co. (acq 3-4-60).

Spec progs: Gr, 1 hr wkly.  
Sam S. Smith, pres; B. Ivan Gonzales, stn mgr.

For explanation of listings see page B-3.

1964 BROADCASTING YEARBOOK • PAGE B-13

**HAMILTON-LANDIS & ASSOCIATES, Inc.**  
NATIONWIDE MEDIA BROKERS  
WASHINGTON, D. C., CHICAGO, DALLAS, SAN FRANCISCO  
SELL **MORE**  
RADIO & TELEVISION STATIONS  
IN THE WEST—NEAREST OFFICE IS—  
111 SUTTER ST., SAN FRANCISCO 4  
EXBROOK 2-5671

# CALIFORNIA

## CATHEDRAL CITY (714) Riverside county

**KWXY** not on air, target date unknown: 1340 kc; 250 w. Box 2805, Palm Springs, Calif. 325-6475. Glenn Barnett.  
Glen Barnett, owner & chief engr.

## CERES (209) Stanislaus county

**KLOC** Sept 15, 1963: 920 kc; 500 w-D, DA. Box 338. LA 9-2024 (Modesto). Redchester Bcstg Co.

Spec progs: C&W 100%.  
Chester Smith, gen mgr; Corbett Pierce, coml mgr; Jim Roddy, prog dir & prom mgr; Charles McEwen, news dir; Cecil Lynch, chief engr.

## CHICO (916) Butte county

**KHSL** 1936: 1290 kc; 5 kw, DA-N. Box 489. FI 2-0141. TWX 916-348-2134. Golden Empire Bcstg Co. (acq 1938).

Net: CBS. Rep: Venard, Torbet & McConnell. Mrs. Mickey McClung, pres & gen mgr; Charles H. Kinsley Jr., stn mgr; Robert Gheller, ops mgr; Boyd Crawford, prog dir; Gary Gerould, news dir; Russell Pope, chief engr.  
KHSL-TV affil.

**KPAY** September 1949: 1060 kc; 10 kw, DA-N. Box 369. 342-4211. J. Ned Richardson (acq 4-58).  
Net: MBS. Rep: Hollingbery.

J. Ned Richardson, chief owner; Ted Snider, stn mgr; Frank J. Mertz, coml mgr; Jim Skjelstad, news dir; William Pope, chief engr.

## CLAREMONT (714) Los Angeles county

\***KSPC (FM)** February 1956: 88.9 mc; 843 w. Ant minus 270 ft. (CP 88.7 mc; 3 kw). Sumner Hall. NA 6-8511, Ext 2811. Pomona College.  
Eric Norberg, gen mgr; Roger Russell, prog dir; Steve Sherman, news dir; George Ruptier, chief engr.

## COACHELLA (714) Riverside county

**KCHV** 1954: 970 kc; 1 kw-D (CP 5 kw-D, 1 kw-N, DA-2). Box 112 EX 8-5534. Coachella Valley Bcstg Co.

**KCHQ-FM** Sept 1, 1960: 93.7 mc; 25 kw. Ant minus 260 ft. Dup KCHV.

## COALINGA (209) Fresno county

**KBMX** Aug 9, 1950: 1470 kc; 500 w-D. Box 1164. 935-0735. Charles E. Kelly (acq 1-22-62).

## CONCORD (415) Contra Costa county

**KWUN** Nov 17, 1961: 1480 kc; 500 w-D, DA. Box 1480. 685-1480. KWUN Inc. (acq 11-63).  
Net: Keystone. Rep: Meeker.

Frank M. Helm, pres; Don C. Reeves, gen mgr; Harold H. Hoffman, coml mgr; Russell Tuccelli, prog dir.

## CORONA (714) Riverside county

**KBUC** 1948: 1370 kc; 1 kw-D, 500 w-N, DA-N. Box 100. 737-1370. Radion Bcstg Inc. (acq 3-58).  
See James F. Hadlock Stns.

Rep: Savalli-Gates. Spec progs: Sp, 12 hrs wkly.

James F. Hadlock, pres; Naum Healy, vp & gen mgr; Sherm Horn, coml mgr; Ken David, prog dir & chief engr; Allan Berg, prom mgr; Bill Yates, news dir.

## CRESCENT CITY (707) Del Norte county

**KPLY** July 1950: 1240 kc; 250 w. Box 248. IN 4-5900. Summit Bcstrs.

Net: ABC, Keystone. Rep: Tracy Moore.  
Mason C. Deaver, co-owner & gen mgr; Virginia E. McWhorter, co-owner & prog dir; Bruce A. Erlwein, chief engr.

\***KPOD** Dec 5, 1959: 1310 kc; 1 kw-D. 857 Second St. IN 4-5060. H. Frank & Wanda M. Walters (acq 4-26-62).

Rep: Fifth Ave; Sandeberg.  
H. Frank Walters, pres; Bill Stamps, gen & coml mgr; John G. Kolb, news dir; Lealand Smallwood, chief engr.

## DELANO, Kern county

**KCHJ**-Dec 1, 1951: 1010 kc; 5 kw-D; 1 kw-N, DA-2. Box 1000. Delano 8676. Charles Herman Johnes.

Spec progs: Sp 13 hrs wkly.  
Charles H. Johnes, pres; Jean G. Johnes, gen mgr; Charles H. Johnes Jr., chief engr.

## DINUBA (209) Tulare county

**KRDU** Dec 26, 1946: 1130 kc; 1 kw DA-1. Box 157. LY 1-1130. Radio Dinuba Co.

Spec progs: Sp, 22 hrs; Japanese, 2½ hrs wkly.

Egon Hofer, pres & gen mgr; Dave Hofer Jr., vp, stn mgr & prog dir; Richard F. Sheppard, news dir; Warren Nystrom, chief engr.

## EL CAJON (714) San Diego county

**KDEO** 1955: 910 kc; 1 kw, DA-2. 3911 Pacific Highway, z 1. CY 8-8371. Tullis & Hearne Bcstg Corp. (acq 7-60). See Tullis-Hearne Stns.

**KECR (FM)** May 10, 1959: 93.3 mc; 2.4 kw. Ant 160 ft. Box 758. 444-5327. Family Stns Inc. See Family Stns.

Bill Clark, gen mgr & chief engr.

## EL CENTRO (714) Imperial county

**KAMP** June 21, 1958: 1430 kc; 1 kw-D. Box 1018. EL 2-2277. El Centro Radio Inc.  
Rep: Oakes.

A. E. Andreotti, pres; Robert Baker, gen mgr; Robert Weaver, stn mgr & prog dir.

**KXO** 1927: 1230 kc; 250 w. Box 140. EL 2-1230. Radio Active Inc. (acq 1961).

Net: NBC; Keystone; Calif. Farm.  
Marc Hanan, pres & gen mgr; Robert Ordonez, coml mgr; Gordon Belson, prog dir.

## ESCONDIDO (714) San Diego county

**KOWN** May 1, 1958: 1450 kc; 250 w. 1226 Hale Ave. 745-8511. Palomar Bcstg Co.  
Spec progs: Sp 1 hr wkly.

Julia Crary Owen, pres & gen mgr; Julian Ruiz, prog dir; Wallace Simonson, chief engr.

## EUREKA (707) Humboldt county

**KDAN** 1956: 790 kc; 5 kw-D. Box 993. HI 2-0611. Radio KDAN Inc. (acq 6-59). See James F. Hadlock Stns.

Rep: Lucas.  
James Hadlock, pres; E. W. "Bud" Morris, gen mgr.

**KINS** January 1946: 980 kc; 5 kw-D; 500 w-N, DA-N. Box "O". HI 2-5744. Eureka Bcstg Co. (acq 3-1-58).

Net: CBS. Rep: Grant Webb; H. S. Jacobson; Wm. Wagner.

Wendell Adams, pres & gen mgr; Hal Newhouse, sls mgr; John McDonough, news dir; Dean Elliott, chief engr.

**KRED** May 12, 1933: 1480 kc; 5 kw DA-N. Box 1021. HI 3-1621. Calif. Oregon Radio Co. (acq 1-1-62). See Southern Oregon Stns.

Net: MBS. Rep: Adam Young; Art Moore.  
Newton L. Steward, vp & mgr; A. B. Adams, ops mgr; Donald Michael, news dir; Donald R. King, chief engr.

KIEM-TV affil.

## FORT BRAGG (707) Mendocino county

**KDAC** 1948: 1230 kc; 250 w. Box 616. YO 4-3251. Fort Bcstg Co.

## FOWLER (209) Fresno county

**KLIP** July 15, 1961: 1220 kc; 250 w-D. Box 1177. Morris Mindel.

Spec progs: Sp 6 hrs; Japanese 3 hrs, wkly.  
Morris Mindel, gen mgr; Eleanora Mindel, coml mgr; Woody Miller, prog dir; Harold Globenfelt, prom mgr; Mel Moray, news dir.

## FREMONT, Alameda county

**KHYD (FM)** March 61: 104.9 mc; 810 w. Ant 115 ft. Box 105. Triumph Bcstrs.

## FRESNO (209) Fresno county

**KARM** January 1938: 1430 kc; 5 kw, DA-1. 7535 N. Van Ness. BA 2-4441. KARM, The George Harm Stn.

**KARM-FM** March 15, 1948: 101.9 mc; 7.4 kw. Ant 360 ft. Dup KARM.

**KBIF** Nov 17, 1947: 900 kc; 1 kw-D. 261 N. Broadway. 266-9791. KBIF Inc. (acq 6-1-57).

Norwood J. Patterson, pres; Robert Hickling, gen & coml mgr; Charles Turner, prog dir; Robert Warnes, prom mgr & news dir; Larry Woods, chief engr.

KICU-TV affil.

**KCIB-FM** Jan 21, 1961: 94.5 mc; 48 kw. Ant 204 ft. Stereocast by multiplex. Box 606, z 9. 299-2511. American Family Bcstrs.

Egon A. Hofer, pres & mgr; Joe Bridges, prog dir; Doug Allen, prom mgr; Ivan Dahl, chief engr.

**KEAP** Oct 14, 1957: 980 kc; 500 w-D. 3324 N. Blackstone St. BA 2-7741. KEAP Bcstg Co. (acq 5-12-58).

Rep: Avery-Knodel.

Herbert J. Edelan, pres & gen mgr; Elbert Dean, chief engr.

**KFRE** 1937: 940 kc; 50 kw, DA-2. T. W. Patterson Bldg., z 21. AM 8-6444. TWX 209-481-1362. Triangle Publications Inc. (acq 2-28-59). See Triangle Stns and Nwspr.

Net: CBS. Rep: Blair & Co.

**KFRE-FM** 1946: 93.7 mc; 68 kw. Ant 1880 ft. Programs separately from KFRE.

KFRE-TV affil.

**KGST** 1949: 1600 kc; 1 kw-D. Box 1007. AM 6-9901. International Radio Inc. (acq 10-10-61).

Rep: National Time Sales; Don Pickens. Spec progs: It, 1 hr; Neg, 1 hr; Sp, 76 hrs; Port, 6 hrs; Armenian, 3½ hrs; Jap, 1 hr, all wkly.

Richard E. Ryan, pres & gen mgr; Stan Thatcher, chief engr.

**KIRV** Oct 1, 1962: 1510 kc; 500 w-D. Box 2373. 233-0786. Penberthy Bcstg Co.

Net: Keystone. Rep: Savalli-Gates.

Dr. Irving E. Penberthy, pres; Robert Eurich, gen mgr.

**KMAK** June 26, 1953: 1340 kc; 1 kw-D, 250 w-N. 2020 McKinley Ave. AM 6-9448. Fresno Bcstrs Inc. (acq 4-1-62). See Colgreene Stns.

Rep: McGavren.

H. G. "Jock" Fearnhead, pres; Fin Hollinger, exec vp; Richard R. Fleming, gen mgr; Jim Price, prog dir; Ron Jacobs, vp; Robert Scholz, news dir; Chuck Thomas, chief engr.

**KMJ** June 1925: 580 kc; 5 kw. 1515 Van Ness Ave., z 22. AM 8-5771. TWX 209-481-1372. McClatchy Nwspr (acq 1927). See McClatchy Bcstg Stns and Nwspr.

Net: NBC. Rep: Raymer.

Eleanor McClatchy, pres; Ramsey Elliott, stn mgr; Roy Swanson, sls mgr; Jeff Nagle, prog mgr; Richard L. Ebbert, news editor; William Wallace, chief engr.

**KMJ-FM** 1949: 97.9 mc; 7.3 kw. Ant 630 ft. Dup KMJ.

KMJ-TV affil.

**KXEX** Sept 20, 1962: 1550 kc; 500 w-D. Box 1613. 233-8803. Atlas Bcstg Co.

Rep: Tele-Radio & TV; Dora-Clayton. Spec progs: Sp 100%.

John Sonder, pres & gen mgr; Humberto Romo, prog dir; Vic Garcia, news dir; Hal Torosian, chief engr.

**KXQR (FM)** Jan 6, 1962: 102.7 mc; 37 kw. Ant 295 ft. 5226 N. Teilman Ave., z 5. CY 9-2537.

Bcst Industries Inc.

Elbert H. Dean & Richard E. Newman, co-owners and mgrs.

**KYNO** October 1947: 1300 kc; 5 kw-D, 1 kw-N, DA-N. 2125 N. Barton. CL 5-8383. Radio KYNO Inc.

Net: MBS.

Gene Cheneault, pres; Wayne Decker, coml mgr; Bill Drake, prog dir; Julian Mouton, news dir; Bert Williamson, chief engr.



**GARDEN GROVE (714)** Orange county

**KGKK (FM)** June 21, 1961: 94.3 mc; 1 kw. Ant 180 ft. Stereocast by multiplex. 9929 Chapman Ave. LE 9-9526. Jeannette B. Banoczi. Rep: B. J. Hamrick. Spec progs: Sp 2 hrs wkly. Jeanette B. Banoczi, pres; John R. Banoczi, gen mgr; Robert L. Banoczi, chief engr.

**GILROY (408)** Santa Clara county

**KPER** September 1957: 1290 kc; 5 kw, DA-D. 59 N. Monterey St. 842-3155. Radio KPER (acq 2-59). Rep: J. A. Lucas. Spec progs: Sp, 37 hrs; Port, 9 hrs wkly. John Gregory, gen mgr; Ben Gutierrez, coml mgr; Charles Schultz, prog dir; Steve Keeney, news dir; James Bernard, chief engr.

**GLENDALE (213)** Los Angeles county

**KIEV** 1932: 870 kc; 250 w-D. 106 N. Glendale Ave, z 6. CH 5-2388. Southern Calif. Bcstg Co. (acq 6-1-61). William J. Beaton, pres & gen mgr; Ronald W. Beaton, coml mgr; Benton Paschall, natl sls mgr; Beauchamp Rogers, news dir; Andrew A. Costello, chief engr.

**KUTE (FM)** March 22, 1952: 101.9 mc; 82 kw. Ant 620 ft. 217 W. Broadway, z 4. CI 4-1414. Robert P. Adams.

**HANFORD (209)** Kings county

**KNGS** Feb 1, 1947: 620 kc; 1 kw, DA-N. Box 49. 582-0361. Central Calif. Communications Corp. (acq 4-5-62). See John C. Cohan Stns. Net: ABC. Rep: HR. Spec progs: Sp, 8 hrs; Port, 3 hrs; C&W, 2 hrs, wkly. John C. Cohan, pres; Gary D. Gilbert, gen mgr; Lloyd Cappel, prog dir; George Eddy, news dir; Marv Sawyer, chief engr.

**HAYWARD (415)** Alameda county

**KBBM (FM)** Feb 1, 1960: 101.7 mc; 900 w.

Ant minus 170 ft. Founders Bldg. JE 8-2640. Bay Shore Bcstg Co.

**HEMET (714)** Riverside county

**KHSJ** April 10, 1959: 1320 kc; 500 w, DA-D. Box 1076. 658-3208. Ramona Bcstg Co. (acq 5-60). Robert B. Griffin, Robert T. Griffin & Paul O. Sprague, owners. **KHSJ-FM** Nov 9, 1963: 105.5 mc; 700 w. Ant minus 265 ft. Dup KHSJ.

**HOLLISTER (408)** San Benito county

**KGHT** 1962: 1520 kc; 500 w-D. Box 931. 637-7171. Hollister Bcstg Inc. Spec progs: Sp, 4 hrs; C&W, 5 hrs, wkly. Richard M. Godfrey, pres; James W. Warren, gen mgr; Diane Warren, prog dir; Steve Glass, chief engr.

**INDIO (714)** Riverside county

**KREO** 1946: 1400 kc; 250 w. Box 697. DI 7-3403. KREO Inc. (acq 8-15-61). See Southern Calif. Group. Net: MBS. Spec progs: Sp, 18 hrs wkly. Tolbert Foster, pres; Kenneth C. Delp, gen mgr; Glenn A. Weber, coml mgr; Gary L. Marshall, prog dir; Jack L. Paris, chief engr.

**INGLEWOOD (213)** Los Angeles county

**KTYM** Feb 14, 1958: 1460 kc; 5 kw, DA-D. 125 S. Grevillea, z 1. OR 8-3731. Albert John Williams. Spec progs: Ger, 5 hrs; It, 4 hrs; Neg, 3 hrs; Polish, 1 hr; Sp, 5 hrs; Armenian, 1 hr; Czech, 1 hr; Turkish, 1 hr; Port, 2 hrs; Russian, 1 hr, all wkly. Albert John Williams, pres; C. T. Honovich, gen mgr; E. L. Brooks, coml mgr; J. C. Miller, prog dir; T. F. Taylor, prom mgr; G. G. Evans, news dir; Victor D. Sanders, chief engr.

**KTYM-FM** June 16, 1959: 103.9 mc; 390 w. Ant 390 ft. Programs separately from KTYM.

**KING CITY (408)** Monterey county

**KRKC** Sept 21, 1958: 1490 kc; 1 kw-D, 250 w-N. Box 625. 385-5421. KRKC Inc. (acq 9-6-59). Net: MBS; Keystone. Rep: Sandeberg. Spec progs: Sp, 5 hrs wkly. Robert T. McVay, pres & gen mgr; Jack F. O'Neill, prog, sports & news dir; Joan Brown, prom mgr; Ben Spells, chief engr.

**LANCASTER (805)** Los Angeles county

**KANT-FM** not on air; target date unknown: 107.9 mc; 20.5 kw. Ant 1520 ft. 846 Fulton Ave., North Hollywood, Calif. Desert Bcstg Co. **KAVL** Sept 8, 1950: 610 kc; 1 kw-D, 500 w-N, DA-2. 2501 West Ave "I". WH 2-1121. Antelope Bcstg Co. Net: MBS. Rep: Savalli-Gates. Spec progs: C&W, ½ hr wkly. Whitford B. Carter, pres; Herbert L. Comstock, gen mgr, sls mgr & chief engr; Norman Linn, prog & news dir. **KBVM** August 1956: 1380 kc; 1 kw, DA-D. 43321 N. Sierra Hwy. WH 2-8461. Tri-County Bcstrs Inc. (acq 8-59). Rep: Sandeberg; Oaks. Donald D. Lewis, pres; D. Dean Roper, vp & gen mgr; James Turner, coml mgr; Barbara Wood, prog dir; Ken Cayton, chief engr.

**LA SIERRA**, Riverside county

\***KSDA (FM)** May 11, 1959: 89.7 mc; 1.7 kw. Ant 29 ft. 11735 Campus Dr. OV 9-4321, Ext 256. La Sierra College. Spec progs: Fr, ½ hr wkly. Fabian A. Meier, pres; W. Fletcher Tarr, gen

For explanation of listings see page B-3.

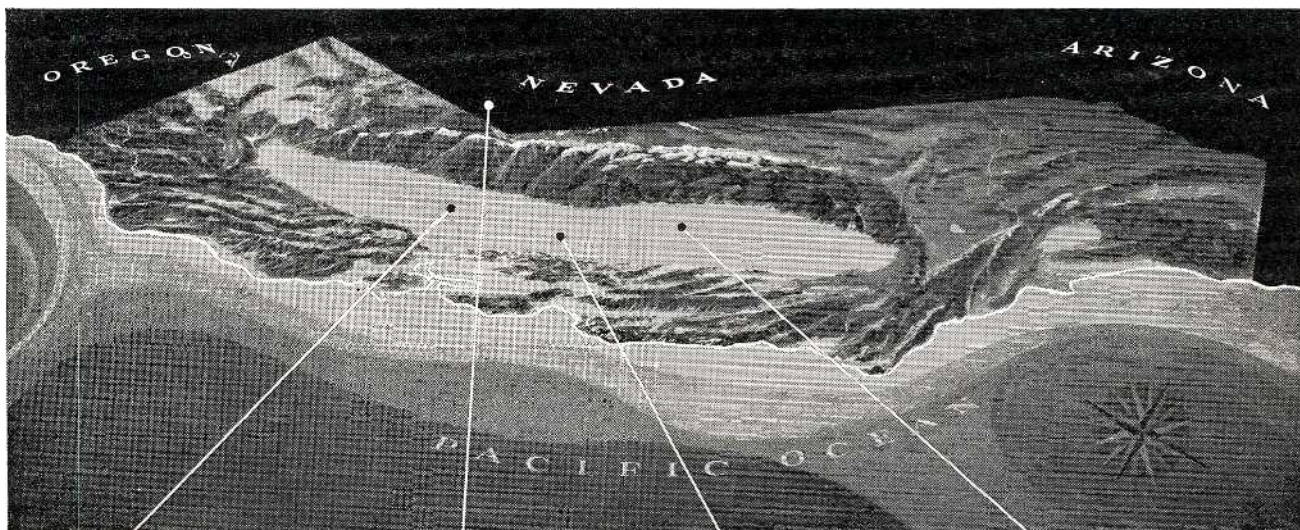

**KFBK** Sacramento, California

**KOH** Reno, Nevada

**KBEE** Modesto, California

**KMJ** Fresno, California

**THE McCLATCHY BEELINE STATIONS**

Smart radio advertisers use BEELINE RADIO to put their selling messages into the rich and growing markets of Inland California and Western Nevada.

Quality programming and public acceptance of the McClatchy stations mean listener loyalty that produces sales results.

Join the many happy advertisers who regularly use BEELINE RADIO.

**McCLATCHY BROADCASTING COMPANY**

PAUL H. RAYMER CO. NATIONAL REPRESENTATIVE

## CALIFORNIA

mgr; R. L. Kooreny, treas; P. W. Beach, vp; Don Dick, stn mgr; Cal Mohr, prog dir; Lester H. Cushman, chief engr.

### LEMOORE (209) Kings county

**KLAN** Aug 21, 1960: 1320 kc; 1 kw, DA-D. 422 N. Douty St., Hanford. LU 4-4466. Radio Lemoore. See Gamble Stns.

Rep: Venard, Torbet & McConnell; Masla. Mel Vierra, gen mgr; Nate Alberstein, coml mgr; Frank Mangio, prog dir; Jim Ford, news dir; Fred Volken, chief engr.

**KOAD** Oct 1, 1963: 1240 kc; 250 w. 5226 N. Teilman Ave. CY 9-2537. Elbert H. Dean & B. L. Golden.

### LODI (209) San Joaquin county

**KCVR** 1946: 1570 kc; 1 kw-D (CP 5 kw DA, D). Box 600. EN 8-0628. Radio KCVR (acq 7-60).

**KCVF-FM** Dec 24, 1959: 97.7 mc; 800 w. Ant 180 ft. Programs separately from KCVR.

### LOMA LINDA (714) San Bernardino county

**\*KEMR (FM)** Sept 8, 1961: 88.3 mc; 10 w. Box 399. 796-0258. Loma Linda Educational Bcstg Corp.

Spec progs: Fr, ½ hr wkly. Edwin Collins, D.D.S., pres; James Mershon & Larry McEwen, gen mgrs; Ellis Rogers, chief engr.

### LOMPOC (805) Santa Barbara county

**KKOK** May 25, 1963: 1410 kc, 500 w, DA-D. 3640 Buellton Rd. RE 6-5656. Southland Bcstg Co.

Paul C. Masterson, pres; Rod Farrell, gen mgr; Dale Owens, prog dir; William Farthing, chief engr.

**KLOM** Nov 2, 1962: 1330 kc; 1 kw-D, DA. Box 697. RE 6-3429. Lompoc Bcstg Co.

Rep: Grant Webb. Clifford A. Trotter, pres & gen mgr; W. S. Lukenbill, coml mgr; Charles T. Newcomb, prod

dir; Ralph W. Hamilton, chief engr.

**KNEZ** Aug 8, 1958: 960 kc; 500 w, DA-N. 322 North H St. RE 6-3496. South Coast Bcstg Co. (acq 1-1-61). See Buchen-Hicks Stns.

Net: MBS. Rep Bolling. M. D. Buchen, pres; Alan Beach, gen mgr; Norm Fisher, prog dir; Cy Harley, chief engr.

### LONG BEACH (213) Los Angeles county

**KFDX** March 1924: 1280 kc; 1 kw-D. 220 E. Ananem. HE 6-7281. Illinois-California Bcstg Inc. (acq 12-1-61). See Sonderling Stns.

**KFOX-FM** 1948: 102.3 mc; 1 kw. Ant 120 ft. Dup KFOX.

**KGER** 1926: 1390 kc; 5 kw, DA-N. 3745 Atlantic Ave., z 7. GA 7-7907. John Brown Schools of California Inc. (acq 1-49).

Dr. John E. Brown, pres; E. William George, exec vp & gen mgr; Irene Cook, prog dir; Finis Bell, news dir; Luke Crumbaugh, chief engr.

**KLFM (FM)** Jan 1, 1961: 105.5 mc; 350 w. Ant 380 ft (CP 330 w, ant 410 ft). 291 S. La Cienega Blvd, Beverly Hills. OL 5-8378. Harriscop Music Corp. See Harriscop Music Stns.

Burt I. Harris, pres & gen mgr; Tom Milner, stn mgr; Dean Ellison, prog dir; Peter Russo, chief engr.

**\*KLON (FM)** Jan 2, 1950: 88.1 mc; 1.2 kw. Ant 425 ft. 1305 E. Pacific Coast Hwy, z 6. HE 7-6481. Long Beach United School District.

Frank B. George, supvr audio-visual svcs; Robert Grunewald, asst supvr radio-TV education; Peter Russo, chief engr.

**KNOB (FM)** April 22, 1949: 97.9 mc; 79 kw. Ant 410 ft. Stereo. 1540 N. Highland Ave. HO 6-6388. Cerritos Bcstg Co.

Rep: Robert Richer; FM Group Sales; J. A. Lucas.

Raymond B. Torian, pres, treas & chief engr; Alex N. Stein, vp & gen mgr; Robert Hemfling, coml mgr; Bob Shayne, prog dir; Ed Young, news dir.

### LOS ALTOS (415) Santa Clara county

**\*KFJC (FM)** Dec 4, 1959: 89.7 mc; 10 w. 12345 El Monte Ave. 948-8590. Foothill Junior College District.

George A. Willey, chmn.

**KPGM (FM)** Oct 17, 1960: 97.7 mc; 1 kw (CP 3 kw, ant 160 ft). Ant 24 ft. Box 818. 948-0555. Foothill Bcstg Corp.

William J. Greene, pres & gen mgr.

### LOS ANGELES (213) Los Angeles county

**KABC** Nov 15, 1929: 790 kc; 5 kw, DA-N. 3321 La Cienega Blvd, z 16. NO 3-3311. TWX LA 353. American Bcstg-Paramount Theaters Inc. (acq 8-1-44). See AC Owned Stns.

Net: ABC. Rep: Katz. Ben Hoberman, vp & gen mgr; Doug Campbell, sls mgr; Jack Meyers, prog dir; Jack Pavis, prom mgr; Milt Fishman, news dir; Art Sterman, chief engr.

**KABC-FM** Dec 30, 1947: 95.5 mc; 72 kw. Ant 2920 ft. Dup KABC.

**KABC-TV** affil.

**KALI** (See San Gabriel)

**KBBI (FM)** May 2, 1959: 107.5 mc; 19.5 kw. Ant 175 ft. (CP 34 kw. Ant 2780 ft). Stereo. 558 S. Hope St., z 17. MA 8-3695. Bible Institute of L.A. Inc.

Thomas E. Steele, gen mgr; Richard T. Bemiller, sls exec; Gary Brandt, prog dir; Donald Ranson, news dir; Gordon Austin, chief engr.

**KBCA (FM)** Feb 18, 1959: 105.1 mc; 18 kw horizontal, 2.45 kw vertical. Ant 2900 ft. 6333 Wilshire Blvd, z 48. OL 3-3940. Mt. Wilson FM Bcstrs Inc.

Saul R. Levine, pres; Robert B. Mayfield, gen mgr.

**KBIG (FM)** Feb 15, 1959: 104.3 mc; 106 kw. Ant 2890 ft. 6540 Sunset Blvd, z 28. HO 3-3205.

Kevin B. Sweeney, pres & gen mgr. **KBMS (FM)** Dec 20, 1956: 105.9 mc; 18 kw.

We buy and sell quality test equipment, meters, capacitors and unused excess tubes.

## A-OK ELECTRONICS

5405 Hollywood Blvd. Hollywood, Calif.  
Hollywood 5-8774

Ant 770 ft. (CP for 71 kw). 1612 Victory Blvd. Glendale 1, Calif. 244-8444. Planned Music Inc. William J. Scott, pres & chief engr; Robert A. McLaughlin, gen mgr.

**KCBH (FM)** June 30, 1954: 98.7 mc; 75 kw. Ant 1260 ft. Box 987, Beverly Hills. BR 2-7105. A. Arthur Crawford. Rep: Weed.

A. Arthur Crawford, pres & gen mgr; Arthur K. Crawford, coml mgr; Hamilton Williams, prog dir; Norman Silvers, prom mgr; Gordon E. Karrel, news dir; John J. Davis, chief engr.

**KFAC** April 14, 1931: 1330 kc; 5 kw, DA-N. 5773 Wilshire Blvd., z 36. WE 8-0161. Cleveland Bcstg Co. (acq 1-1-63). See Cleveland Bcstg Stns.

**KFAC-FM** Dec 29, 1948: 92.3 mc; 59 kw. Ant 2820 ft. Dup KFAC 90%.

**KFI** April 16 1922: 640 kc; 50 kw. 141 N. Vermont Ave, z 54. DU 2-2121. TWX 213-380-8872. Earle C. Anthony Inc.

Net: NBC. Rep: Christal. George A. Wagner, pres & gen mgr; Charles Hamilton, stn mgr; A. William Oster, coml mgr; Pat Kelly, prog dir; Russell Smith, dir of adv & pr; Pat Bishop, news dir; H. L. Blatterman & Curtis Mason, co-chief engr.

**KFMU (FM)** 1947: 97.1 mc; 58 kw. Ant 750 ft. Stereo. 6295 W. Third St., z 36. HO 9-1631. KGMJ Inc. (acq 1960). See International Good Music Stns.

Net: QXR. Rep: Ohland Robeck. Spec progs: Ger, 1 hr; Jap (on sub-channel).

Rogan Jones, pres; Sidney A. Mandel, gen mgr & prog dir; Dennis King Jr., coml mgr; William G. Pottle, chief engr.

**KFWB** March 25, 1925: 980 kc; 5 kw. 6419 Hollywood Blvd, z 28. HO 3-5151. TWX 213-461-8039. Crowell-Collier Bcstg Corp. (acq 10-17-56). See Crowell-Collier Bcstg Corp. Stns.

Rep: Blair. Joseph C. Drilling, pres; J. J. (Joe) Bernard, gen mgr; Robert E. Sharon, gen sls mgr; Jim Hawthorne, prog dir; Warren Earl, dir of adv; D. A. Simmons, chief engr.

**KGBS** 1925: 1020 kc; 50 kw, DA-1, L-KDKA 338 S. Western Ave, z 5. DU 8-2345. TWX 213-380-8907. Standard Bcstg Co. (acq 6-30-59). See Storer Bcstg Stns.

Rep: Storer Sales; Peters, Griffin, Woodward. George B. Storer Jr., pres; Wendell B. Campbell, vp & gen mgr; Edward McLaughlin, sls mgr; William C. Thompson, prog mgr; Chuck Mitchell, mdse mgr; Steve Arvin, news dir; E. G. Underwood, engr supvr.

**KGFJ** 1926: 1230 kc; 1 kw-D, 250 w-N; 100 w. (SH). 4550 Melrose Ave., z 29. NO 3-3181. Ben S. McGlashan.

Rep: Howard. Spec progs: Neg 100%. Ben S. McGlashan, pres & owner; Thelma Kirchner, gen mgr; Molly Low, sls mgr; Tom B. Hawkins, prog dir; Juanita Bart, asst mgr; Gordon Graham, news dir; Homer Obuchon, chief engr.

Rep: Storer Sales; Peters, Griffin, Woodward. George B. Storer Jr., pres; Wendell B. Campbell, vp & gen mgr; Edward McLaughlin, sls mgr; William C. Thompson, prog mgr; Chuck Mitchell, mdse mgr; Steve Arvin, news dir; E. G. Underwood, engr supvr.

**KGFJ** 1926: 1230 kc; 1 kw-D, 250 w-N; 100 w. (SH). 4550 Melrose Ave., z 29. NO 3-3181. Ben S. McGlashan.

Rep: Howard. Spec progs: Neg 100%. Ben S. McGlashan, pres & owner; Thelma Kirchner, gen mgr; Molly Low, sls mgr; Tom B. Hawkins, prog dir; Juanita Bart, asst mgr; Gordon Graham, news dir; Homer Obuchon, chief engr.

**KGFJ** 1926: 1230 kc; 1 kw-D, 250 w-N; 100 w. (SH). 4550 Melrose Ave., z 29. NO 3-3181. Ben S. McGlashan.

Rep: Howard. Spec progs: Neg 100%. Ben S. McGlashan, pres & owner; Thelma Kirchner, gen mgr; Molly Low, sls mgr; Tom B. Hawkins, prog dir; Juanita Bart, asst mgr; Gordon Graham, news dir; Homer Obuchon, chief engr.

**KGFJ** 1926: 1230 kc; 1 kw-D, 250 w-N; 100 w. (SH). 4550 Melrose Ave., z 29. NO 3-3181. Ben S. McGlashan.

Rep: Howard. Spec progs: Neg 100%. Ben S. McGlashan, pres & owner; Thelma Kirchner, gen mgr; Molly Low, sls mgr; Tom B. Hawkins, prog dir; Juanita Bart, asst mgr; Gordon Graham, news dir; Homer Obuchon, chief engr.

**KGFJ** 1926: 1230 kc; 1 kw-D, 250 w-N; 100 w. (SH). 4550 Melrose Ave., z 29. NO 3-3181. Ben S. McGlashan.

Rep: Howard. Spec progs: Neg 100%. Ben S. McGlashan, pres & owner; Thelma Kirchner, gen mgr; Molly Low, sls mgr; Tom B. Hawkins, prog dir; Juanita Bart, asst mgr; Gordon Graham, news dir; Homer Obuchon, chief engr.

**KGFJ** 1926: 1230 kc; 1 kw-D, 250 w-N; 100 w. (SH). 4550 Melrose Ave., z 29. NO 3-3181. Ben S. McGlashan.

Rep: Howard. Spec progs: Neg 100%. Ben S. McGlashan, pres & owner; Thelma Kirchner, gen mgr; Molly Low, sls mgr; Tom B. Hawkins, prog dir; Juanita Bart, asst mgr; Gordon Graham, news dir; Homer Obuchon, chief engr.

**KGFJ** 1926: 1230 kc; 1 kw-D, 250 w-N; 100 w. (SH). 4550 Melrose Ave., z 29. NO 3-3181. Ben S. McGlashan.

Rep: Howard. Spec progs: Neg 100%. Ben S. McGlashan, pres & owner; Thelma Kirchner, gen mgr; Molly Low, sls mgr; Tom B. Hawkins, prog dir; Juanita Bart, asst mgr; Gordon Graham, news dir; Homer Obuchon, chief engr.

**KGLM** (See Avalon, Calif.)  
For explanation of listings see page B-3.

1540 AM (93.9 FM)

# KPOL

*Distinguished Radio*

*Los Angeles*

- Consistently delivering the largest adult audience of any of the good music stations
- 50,000 watts of AM power  
100,000 watts of FM power
- Complete news coverage and provocative commentary throughout the day and night



# Who Do We Please Or Whom Do We Please?

---

Grammatically speaking, we all know that “Whom do we please?” is correct (don’t we?). But if you’re in the communications business, what and how you say it is important in selecting the type of audience you want.

Three years ago, KABC RADIO decided that their audience should be adult, above-average in intellect and education, income in the upper-half of the class, more two-car families and maybe an extra bathroom in the house. We call them the “Whom” group. And to encourage this “bigger-buying” segment of Los Angeles to dial KABC RADIO 79, we inaugurated in 1960 a fresh and stimulating concept of an all-conversation format. We selected a gifted group of conversationalists (from the “Whom” category) who neither talk up nor down to our audience—but straight at them. It was and is a highly successful innovation... because we now deliver to our advertisers just about the most important group of listener-customers in Los Angeles.

Who do we please? “WHOM” (and advertisers)... that’s who.

**KABC**  
**RADIO 79**  
*The Conversation Station  
of Los Angeles*

AN ABC OWNED RADIO STATION

REPRESENTED NATIONALLY BY THE KATZ AGENCY

# CALIFORNIA

**KGLA (FM)** 1957: 103.5 mc; 12.5 kw. Ant 3100 ft. 6909 Melrose Ave., z 38. HO 2-1295. E. Edward Jacobson (acq 11-10-59).

E. Edward Jacobson, pres; Jack Manning, gen mgr & chief engr; David Clasby, prog dir; Cary Pitts, prom mgr.

**KHJ** April 13, 1922: 930 kc; 5 kw, DA-N. 5515 Melrose Ave., z 38. 462-2133. TWX LA 64. RKO General Inc. (acq 1-1-51). See RKO General Stns.

Rep: RKO General Bcstg National Sales. Harry Trenner, div dir; Martin Fliesler, stn mgr; Morton Sidley, coml mgr; Arnold Schorr, prog dir; Les Mawhinney, news dir; Robert Bullock, chief engr.

**KHJ-FM** 1941: 101.1 mc; 58 kw. Ant 2950 ft. Dup. KHJ.

KHJ-TV affil.

**KHOF (FM)** Nov 13, 1956: 99.5 mc; 100 kw. Ant 240 ft. Box 41108, z 41. CH 5-7575. The Maple Chapel Inc.

Spec progs: Sp, 1 hr wkly. R. A. Schock, pres; V. Dale Smith, gen mgr, prog dir & chief engr; Robert F. Stiles, coml mgr & news dir.

**KLAC** 1924: 570 kc; 5 kw-D, 1 kw-N. 5828 Wilshire Blvd, z 36. WE 7-0110. TWX 213-937-1574. Metro-media Inc. (acq 7-1-63). See Metro-media Stns.

Rep: Metro Radio Sales. John W. Kluge, pres; Robert H. Forward, gen mgr; Cy Ostrup, coml mgr; James Lightfoot, prog dir; John Dickson, prom mgr; Charles Arlington, news dir; Maurie Thelen, chief engr.

**KLAC-FM** March 7, 1961: 102.7 mc; 8.3 kw. Ant 2790 ft. Dup KLAC.

KITV(TV) affil.

**KMLA (FM)** July 1, 1957: 100.3 mc; 58 kw. Ant 1190 ft. Stereo. 2917 Temple St., z 26. DU 2-8426. KMLA Bcstg Corp.

Rep: Roger Coleman. Spec progs: Dutch, 2 hrs wkly.

J. B. Kiefer, pres & gen mgr; Don Weage, prog dir; William Tomberlin, chief engr.

**KMPC** 1928: 710 kc; 50 kw-D, 10 kw-N, DA-N. 5939 Sunset Blvd, z 28. HO 9-5341. TWX LA-123. Golden West Bcstrs (acq 12-52). See Gene Autry Stns.

Rep: AM Radio Sales. Robert O. Reynolds, pres; Loyd Sigmon, exec vp & gen mgr; Stanley L. Spero, vp in charge of sls; Russ Barnett, prog dir; John M. Asher, vp in charge of adv & prom; Hugh Brundage, news dir; Tom Crosnoe, vp in charge of engr.

**KNX** Sept 10, 1920: 1070 kc; 50 kw. 6121 Sunset Blvd, z 28. HO 9-1212. CBS (acq 9-36). See CBS-Owned Stns.

Net: CBS. Rep: CBS Radio Spot Sales. Robert P. Sutton, vp CBS Radio & gen mgr KNX; James W. Ingraham, sls mgr; Harfield Weedon, prog dir; Barney Miller, news dir; Ted Denton, mgr of tech opns.

**KNX-FM** 1947: 93.1 mc; 67 kw. Ant 2870 ft. Dup KNX.

KNXT(TV) affil.

**\*KPFK (FM)** July 1959: 90.7 mc; 75 kw. Ant 2830 ft. (CP 110 kw). 5636 Melrose Ave., z 38. TR 7-5583. Pacifica Foundation. See Pacifica Foundation Stns.

Jerome Shore, stn mgr & exec vp, Pacifica Foundation; Fred Haines, pub affs dir; John Ohliger, news dir; William Malloch, music dir; David Ossman, prod dir; William Acord, chief engr.

**KPOL** Sept 22, 1952: 1540 kc; 50 kw-D, 10 kw-N, DA-2. 5700 Sunset Blvd, z 28. HO 6-4123. TWX 213-468-1011. Coast Radio Bcstg Corp.

Rep: Raymer. Hugh R. Murchison, pres; Frederick D. Custer, stn & coml mgr; Robertson C. Scott, prog dir & news dir; Conrad Sprenger, chief engr.

(See Adv. page B-16)  
**KPOL-FM** August 1957: 93.9 mc; 100 kw. Ant 550 ft. Dup KPOL. Stereo.

**KRHM (FM)** 1948: 94.7 mc; 58 kw. Ant 2835

ft. 301 S. Kingsley Dr. DU 5-7421. KRHM Bcstg Co. (acq 1952).

Harry Maizlish, owner; Benson Curtis, gen mgr; Paul Wieman, chief engr.

**KRKO** 1927: 1150 kc; 5 kw-D, 1 kw-N. 1050 Montecito Dr., z 31. CA 5-4116. International Church of the Foursquare Gospel (acq 3-23-61). Rep: Weed.

**KRKO-FM** 1949: 96.3 mc; 54 kw. Ant 475 ft. Dup KRKO.

**\*KUSC (FM)** 1946: 91.5 mc; 2.9 kw. Ant 150 ft. U. of Southern California, z 7. RI 2-8311. U. of Southern California.

Kenneth Harwood, gen mgr; Larry Dennison, prog dir; Dennis Nielsen, chief engr.

**\*KXLU (FM)** March 3, 1957: 89.1 mc; 630 w. Ant minus 5 feet. 7101 W. 80th St., z 45. SP 6-0400. Loyola U. of Los Angeles.

## LOS BANOS (209) Merced county

**KLBS** May 1, 1961: 1330 kc; 500 w-D. Box 672. 826-4996. Los Banos Bcstg Co.

Rep: Pearson. James Rose, pres; John McAdam, gen mgr; Gary Handley, asst mgr; Allen Olson, prom mgr; Gloria Manss, traf & pub svc dir.

## MADERA (209) Madera county

**KHOT** Dec 31, 1956: 1250 kc; 500 w-D, DA. Box 67. OR 4-8888. Glomor Music Bcstrs Inc.

## MARYSVILLE (916) Yuba county

**KMYC** 1940: 1410 kc; 5 kw-D, 1 kw-N, DA-2. Box 631. SH 2-2396. Carlton Bcstg Corp. (acq 8-1-59).

**KRFD (FM)** 1947: 99.9 mc; 4.9 kw. Ant 150 ft. Same licensee as KMYC. Programs separately.

## MERCED (209) Merced county

**KWIP** Feb 26, 1956: 1580 kc; 1 kw-D. Hotel Tioga. 722-3838. Yosemite Bcstrs Inc. (acq 11-1-60).

Ellsworth Peck, pres & gen mgr; Ron Skinner, coml mgr; John Wolff, news dir; Dick Anderson, prog dir; May Beavers, chief engr.

**KYOS** 1936: 1480 kc; 5 kw, DA-N. Box 717. RA 2-6251. McBride Industries Corp. (acq 4-1-62).

Net: ABC; MBS. Rep: Venard, Torbet & McConnell; Art Moore. Spec progs: It, 1 hr; Sp, 13 hrs; Port, 1 1/2 hrs; Neg, 13 hrs, wkly.

T. E. McBride, pres; George Weber, vp & gen mgr; Harry Carmichael, coml mgr; Jerry Teel, prog dir; Bob Blalack, news dir; Richard Jerome, chief engr.

## MODESTO (209) Stanislaus county

**KBEE** 1951: 970 kc; 1 kw, DA-2. Box 3131. LA 3-7756. McClatchy Newspapers (acq 8-31-56). See McClatchy Bcstg Stns and Nwspr.

Net: CBS. Rep: Raymer. Eleanor McClatchy, pres; Thomas C. Flynn, stn mgr; James Thompson, sls mgr; Larry Cenotto, news edit; Albert Schneider, chief engr.

**KBEE-FM** April 3, 1948: 103.3 mc; 10.5 kw. Ant 150 ft. Dup KBEE.

**KFIV** 1950: 1360 kc; 1 kw, DA-N. (CP 5 kw-D, 1 kw-N, DA-2). Box 1360. 529-0228. KFIV Inc. (acq 5-1-59). See Krisik-Wolf-Sturdevant-Dustin Stns.

Rep: Venard, Torbet & McConnell. Spec progs: It, 1/2 hr; Sp, 3 hrs; Port, 7 hrs, wkly.

A. J. Krisik, pres; Ted Wolf, sec-treas; Judd Sturdevant, gen mgr; Chat Campbell, coml mgr; Gene D'Accardo, prog dir; E.-C. D'Accardo, news dir; Mel Freedman, chief engr.

**KTRB** June 18, 1933: 860 kc; 10 kw-D, 1 kw-N, DA-2. Box 3839. 523-0737. KTRB Bcstg Inc.

Rep: M. A. Sales, Jalco/J. A. Lucas, Ward Glenn.

Wm. H. Bates Jr., pres, gen mgr & chief engr; Dick Brown, coml mgr; Cal Purviance, prog dir & prom mgr; Chas. McEwen, news dir.

**KTRB-FM** 1949: 104.1 mc; 4.7 kw. Ant 260 ft. Dup KTRB.

KTRB-TV affil.

## MOJAVE (805) Kern county

**KDOL** May 1, 1961: 1340 kc; 100 w. Box 968. VA 4-4221. Mojave Bcstrs (acq 7-60).

## MONTEREY (408) Monterey county

**KHFR (FM)** Oct 14, 1961: 96.9 mc; 18 kw. Ant 2570 ft. 651 Cannery Row. 373-2969. Kenneth F. Warren. Stereo.

Rep: Ohland-Robeck. Kenneth F. Warren, pres, gen mgr & chief engr; Mary A. Warren, prom & coml mgr; Robert E. Darling, prog dir; Harold J. Shield, sls mgr; James K. Dooley, news dir.

**KIDD** 1955: 630 kc; 1 kw, DA-2. Box 1070. FR 2-8154. Monterey Peninsula Bcstrs Inc. (acq 5-1-58).

Rep: Hollingbery. Spec progs: Port, 2 hrs wkly.

Robert K. Sherry, pres & gen mgr; Jack G. Hamilton, coml mgr; Rob Mahr, news dir; Frank Denney, chief engr.

**KMBY** Aug 1, 1949: 1240 kc; 1 kw-D, 250 w-N. 651 Cannery Row. 372-4541. John Burroughs Inc. (acq 8-1-59).

Rep: Venard, Torbet & McConnell; Art Moore. John L. Burroughs, pres & treas; Muriel L. Burroughs, vp & sec; Galynd Hammond, gen mgr & chief engr; Sam Ewing, sls mgr; Don Hofmann, prog dir; John Eliassen, news dir.

## MT. SHASTA (916) Siskiyou county

**KWSD** June 12, 1947: 620 kc; 1 kw-D. Box 448. 916-2124. Shasta Cascade Bcstg Corp.

Rep: Pacific Broadcast Sales; Continental Radio Sales.

David H. Rees, owner-mgr, chief engr; Iola Huntingdon, prog dir.

## NAPA (707) Napa county

**KVON** Nov 17, 1947: 1440 kc; 1 kw-D, 500 w-N, DA-2. 1124 Foster Rd. 643-9216. Jan-Lar Inc. (acq 2-15-63).

Net: MBS. Rep: Pearson. Spec progs: Sp, 1 hr wkly.

Lawrence B. Scheer, pres & gen mgr; Richard Kline, stn mgr; Robert Kelley, coml mgr; Dennis Pipes, prog dir; Millie Voyles, pr dir; Janice Lynn, news dir; Joe Younggreen, chief engr.

## NEEDLES (714) San Bernardino county

**KSFE** October 1952: 1340 kc; 250 w-SH. Box 738. EA 6-2101. James Parr & Darwin Parr (acq 3-1-62).

Net: MBS. Rep: Grant Webb. James Parr, gen mgr; Darwin Parr, coml mgr.

## NEWPORT BEACH (714) Orange county

**KNBB (FM)** Jan 8, 1962: 103.1 mc; 890 w (horizontal), 870 w (vertical). Ant 215 ft. Box 2238. MI 6-2333. Newport Costa Mesa Bcstg Inc.

James D. Higson, owner & gen mgr; Jean E. Derington, chief engr.

## NORTHRIDGE (213) Los Angeles county

**\*KEDC-FM** not on air, target date unknown: 88.5 mc; 10 w. San Fernando Valley State College.

## OAKLAND (415) Alameda county

**KABL** 1925: 960 kc; 1 kw (CP 5 kw, DA-1). 464 19th St. YU 2-7822. McLendon Pacific Corp. (acq 5-1-59). See McLendon Stns.

Rep: McGavren-Guild. B. R. McLendon, chmn of bd; Gordon McLendon, pres; Richard H. Wilcox, vp & gen mgr; Charles Payne, coml mgr; Alan Hart, prog dir; John K. Chapel, news dir; Howard Immekus, chief engr.

**KAFE (FM)** (See San Francisco).

**KDIA** July 1922: 1310 kc; 1 kw (CP 5 kw, DA-1). 327 22d St. 834-4262. KDIA Inc. (acq 7-59). See Sonderling Stns.



Rep: Bernard Howard. Spec progs: Neg 160 hrs wkly.  
Egmont Sonderling, pres; Walter Conway, gen mgr; John W. Doubleday, prog dir; Marcia Young, prom mgr; Louis Freeman, news dir; John Rolih, chief engr.

**KEWB** 1922: 910 kc; 5 kw, DA-N. 2150 Franklin St., z 12. TE 6-0910. Crowell-Collier Bcstg Corp. (acq 5-59). See Crowell-Collier Stns.

Rep: H-R Representatives.  
Joseph C. Drilling, pres; John M. McRae, gen mgr; Robert H. Dolph, sls mgr; Earl McDaniel, prog dir; Daren Lane, news dir; Roswell S. Smith, chief engr.

**OCEANSIDE (714) San Diego county**

**KUDE** July 4, 1956: 1320 kc; 500 w, DA-1. Box K1320. 722-8294. Dolph-Petty Bcstg Co. (acq 4-29-59).

Rep: Savalli/Gates.  
Herbert L. Petty, pres; Llye R. Richardson, vp & gen mgr; Larry Thomas, coml mgr; Joe Siegle, prog dir; Al Diederich, news dir; Mike Stevens, chief engr.

**KUOE-FM** Jan 20, 1962: 102.1 mc; 20 kw. Ant 90 ft. Programs separately from KUDE.

**ONTARIO (714) San Bernardino county**

**KASK** 1947: 1510 kc; 1 kw, DA-1. Box 1510. 624-1480. WCBC TV Inc. (acq 3-1-63). See J. W. O'Connor Stns. Spec progs: Sp 14 hrs wkly.

J. W. O'Connor, pres; Kersh Walters, gen mgr.  
**KASK-FM** 1947: 93.5 mc 1 kw. Ant minus 415 ft. Dup KASK.

**OROVILLE (916) Butte county**

**KAOR** Aug 4, 1962: 1340 kc; 250 w. Oroville Inn. LEnox 3-9161. James E. Walley.

Rep: Albert Chance, Spot Times Sales.  
James E. Walley, owner & chief engr; Tim Coleman, coml mgr; Mike Fagan, prog dir; Bob Clark, news dir.

**OXNARD (805) Ventura county**

**KACY** (See Port Hueneme, Calif.).  
**KOXR** June 11, 1955: 910 kc; 1 kw, DA-D. 1280 S. Oxnard Blvd. HUnter 3-2303. Oxnard Bcstg Corp.

Rep: J. A. Lucas. Spec progs: Sp 50 hrs wkly.  
Paul R. Schneider, pres, gen mgr & chief engr; Jay Finley, coml mgr & news dir; Fred Kushon, prog dir; Henry C. Palomino, dir of Sp progs.

**KAAR (FM)** Sept 27, 1958: 104.7 mc; 10.5 kw. Ant 14 ft. Programs separately from KOXR.

**KUDU** (See Ventura-Oxnard).  
**KVEN** (See Ventura).

**PALMDALE (805) Los Angeles county**

**KUTY** August 1957: 1470 kc; 5 kw-D. Box 5. 947-3107. Sherwood J. Tarlow (acq 5-14-62). See Tarlow Associates Stns.

Rep: Harlan Oakes.  
Sherwood J. Tarlow, pres; James T. Hall, gen & coml mgr; Mike Porter, prog & news dir; W. E. Pritchett Jr., chief engr.

**PALM DESERT (714) Riverside county**

**KGOL** Dec 7, 1963: 1270 kc; 500 w-D, DA. Box 1270. FI 6-1270. Palm Desert Bcstg Co.

Del Davitt, pres; John Ferguson, gen mgr; Bill Keffury, prog dir; Wils Coats, prom mgr; Bruce Harris, news dir; Jim Chastine, chief engr.

**PALM SPRINGS (714) Riverside county**

**KCMJ** Feb 12, 1946: 1010 kc; 1 kw-D, 500 w-N, DA-2. Box KK. FAirview 5-2253. Westminster Bcstg Corp. (acq 9-1-61).

Net: CBS. Rep: J. A. Lucas.  
Morris Bergreen, pres; Patrick Raymond, gen mgr; William Hesson, prog dir; Phil Stone, news dir; Glen Barnett, chief engr.

**KDES** October 1956: 920 kc; 1 kw-D. 611 S. Palm Canyon Drive. 324-1211. KDES, Inc. See Nwspr.

Rep: Savalli/Gates.  
George E. Cameron Jr., pres; Norman W. Lofthus, vp, gen & prom mgr; Adam J. Waran, coml mgr; Robert Devine, prog dir; Hap Trout, news dir; Cliff Miller, chief engr.

**KDES-FM** Feb 10, 1963: 104.7 mc; 20 kw. Ant minus 1040 ft. Stereo. Programs separately from KDES.

**KPAL** 1954: 1450 kc; 250 w. Box 1450. FAirview 4-9171. KPAL Bcstg Corp (acq 7-56).

**PALO ALTO (415) Santa Clara county**

**KIBE** 1947: 1220 kc; 1 kw-D. 149 California St., San Francisco. YUkon 2-6272. Sundial Bcstg Corp.

Rep: Ohland-Roebeck.  
William K. Crocker, pres; Edward Davis, gen mgr; Kevin Daugherty, coml mgr; Donald Wirtz, prog dir; James Stewart, chief engr.

**KDFC(FM)** (San Francisco) Dup KIBE 60%. See San Francisco listing.

**PARADISE (916) Butte county**

**KNGL** Sept 9, 1961: 930 kc; 500 w-D. Box AA 930. 877-9646. Arthur L. Bray (acq 9-15-62). Net: ABC. Rep: Savalli/Gates.

Arthur L. Bray, owner & mgr; Roy Bray, coml mgr; Barbara Bray, prog dir.

**PASADENA (213) Los Angeles county**

**KALI** 1950: (See San Gabriel, Calif.).

\***KPCS (FM)** September 1957: 89.3 mc; 370 w. Ant minus 540 ft. 1570 E. Colorado. SYracuse 5-6961. Pasadena City Junior College District. Spec progs: Sp 2 hrs wkly.

John E. Twomey, gen mgr; John F. Gregory, prog dir; Don K. Wilson and A. Kenneth Johnson, engrs.

\***KPPC** December 1924: 1240 kc; 100 w-SH. 585 E. Colorado Blvd. 793-3069. Pasadena Presbyterian Church.

Clayton M. Blake, gen mgr & chief engr; Del Reynolds, prom mgr.

\***KPPC-FM** November 1962: 106.7 mc; 22.5 kw. Ant minus 250 ft. Dup KPPC 25%.

**KRLA** 1942: 1110 kc; 10 kw, DA-2 (CP 50 kw-D, 10 kw-N, DA-2). 1401 S. Oak Knoll. 681-2591. Eleven-Ten Bcstg Corp. (acq 5-1-59).

Donald Cooke, pres; John Barrett, gen mgr; Reb Foster, prog dir; Charles Mitts, prog mgr; Bill McMillan, news dir; Jack Reeder, chief engr.

**KWKW** Sept 12, 1942: 1300 kc; 5 kw-D, 1 kw-N, DA-2. 6233 Hollywood Blvd., z 28. HOLlywood 5-6171. Lotus Theatre Corp. (acq 6-1-62).

Reps: National Time Sales, Theo B. Hall. Spec progs: Sp 100%.

Howard A. Kalmenson, pres & gen mgr; Larry Mazursky, asst gen mgr; R. H. Rogers, control; Andy James, dir of sls; Jaime Jarrin, new dir, Henry Gripp, chief engr.

**PASO ROBLES (805) San Luis Obispo county**

**KPRL** Oct 1, 1946: 1230 kc; 1 kw-D, 250 w-N. Box 96. 238-1600. KPRL Inc. (acq 12-1-61). See Nwspr.

Net: MBS. Rep: Sandeberg-Gates. Spec progs: Sp 1/2 hr wkly.

Arthur C. Youngberg, pres; Charles E. Todd, gen mgr & coml mgr; Joe Aleman, prog dir & chief engr; Ron Greenslate, news dir.

**PETALUMA (707) Sonoma county**

**KTOB** Jan 10, 1950: 1490 kc; 1 kw-D, 250 w-N. Box 590. POrter 3-1505. Top of the Bay Inc. (acq 7-1-62).

Net: MBS.  
William T. Stubblefield, pres; Paul Ward, gen mgr; Lloyd Williams, prog dir; Tom Stanley, news dir; Howard McCauley, chief engr.

**PITTSBURG (415) Contra Costa county**

**KKIS** September 1949: 990 kc; 5 kw, DA-2.

230 E. 4th St. 682-2830. Pace-Shear Radio Inc. (acq 5-1-62).

**POMONA (714) Los Angeles county**

**KKAR** Dec 23, 1960: 1220 kc; 250 w, DA-D. 1430 E. Phillips Blvd. NAtional 3-3434. Intra-state Bcstg Inc. See Harriscope Stns.

Rep: J. A. Lucas.  
Abbott London, pres & gen mgr; Joe Scott, prog dir; Bob Figueras, news & sports dir; Jack Calaway, chief engr.

**KWOW** May 12, 1947: 1600 kc; 1 kw-D, 500 w-N. South Mills & Olive. NAtional 8-5541. Valley Bcstg Co.

Rep: Ewing Radio.  
Dean H. Wickstrom, gen mgr; James B. Robinson, coml mgr; Dave Evans, prog dir; Bill Jaeger, news dir; Johnny Dallas, chief engr.

**PORT HUENEME (805) Ventura county**

**KACY** July 1958: 1520 kc; 10 kw-D, 1 kw-N, DA-2. Box 1520. HUnter 7-3553. KACY Inc. (acq 5-1-60). See Lincoln Dellar Stns.

Rep: McGavren-Guild.  
Lincoln Dellar, pres; Glenn D. Lockhart, vp & gen mgr; Ronald Thompson, gen sls mgr; Jerry Stevens, prog dir; Bob Lee Richards, chief engr.

**PORTERVILLE (209) Tulare county**

**KTIP** 1947: 1450 kc; 1 kw-D, 250 w-N. Box 1312. SUnset 4-1450. Gateway Bcstrs Inc. (acq 5-7-59).

Spec progs: Sp 7 hrs wkly.  
Gareth F. Garlund, pres, gen & coml mgr; Lawrence D. Cotta, prog dir; William Puckmel, news dir; Robin D. Edmonds, chief engr.

**QUINCY, Plumas county**

**KQCY** Aug 16, 1963: 1370 kc; 500 w-D. Pioneer Plaza. Phone 662. Pioneer Bcstrs Inc. Spec progs: C&W 2 1/2 hrs wkly.

Jack Boyd, gen mgr; Wes Sitton, coml mgr; Robert B. Clark, prog dir; Edna Sarri, prog mgr; Lee Gary, news dir; Tom Newell, chief engr.

**RED BLUFF (916) Tehama county**

**KBLF** 1946: 1490 kc; 1 kw-D, 250 w-D. Box 1010. 527-3511. Northern Sacramento Valley Bcstg (acq 5-1-63).

Rep: Savalli/Gates.  
Walter B. Lake, pres; Willard F. Baumgarten, exec vp & gen mgr; Dolores J. Smoots, prog dir; Howard Parsons, chief engr.

**REDDING (916) Shasta county**

**KAHR** June 1958: 1330 kc; 5 kw-D. Box 997. CHestnut 3-5511. High Fidelity Stns Inc. (acq 1-13-61).

Net: Keystone. Rep: Walter Rawalt, Sandeburg, Harlan Oakes.

Tom Kelly, pres & gen mgr; Dave McLaughlin, vp; Hal Jackson, coml mgr; Ron Rose, prog dir; Timothy Kelly, engr.

**KQMS** 1954: 1400 kc; 250 w. Box 887. 243-2454. Radio Redding Inc. (acq 4-1-62).

Net: MBS. Rep: J. A. Lucas.  
J. L. Carpenter, pres & gen mgr; J. R. Short, vp & chief engr.

**KRDG** July 26, 1956: 1230 kc; 250 w. 1347 Yuba St. 243-0343. Redding Bcstg Co. Net: ABC. Rep: Bernard Howard. Spec progs: C&W 12 hrs wkly.

Howard N. Martineau, gen mgr; Mike Spencer, coml mgr; Edith Martineau, prog dir.

**KVCV** Sept 1937: 600 kc; 1 kw, DA-1. Box 511. CHestnut 3-1515. Golden Empire Bcstg Co. (acq 1939).

**KVIP** Dec 19, 1957: 540 kc; 1 kw-D. Box 1818. 241-1540. Shasta Bcstg Corp. (acq 12-19-57).

Rep: Hollingbery.  
George C. Fleharty, pres; Donald L. Chamberlain, gen mgr; Budd Hodges, prog dir; Neva Ross, prom mgr; Martin I. Fitzsimmons, chief engr.

For explanation of listings see page B-3.

# CALIFORNIA

## REDLANDS (714) San Bernardino county

**KCAL** April 1954: 1410 kc; 1 kw-D (CP 5 kw-D, 500 w-N, DA-2) Box 390. Pyramid 3-2358. Southwest Bcstg Co.

**KCAL-FM**: 96.7 mc; 180 w. Ant minus 330 ft. Same licensee and address as KCAL.

## REDONDO BEACH (213) Los Angeles county

**KAPP (FM)** Aug 5, 1961: 93.5 mc; 1 kw. Ant 82 ft. 2159 Hawthorne Blvd. 371-5551. South Bay Bcstg Co.

Rep: J. A. Lucas. Spec progs: Neg 50 hrs wkly.

George Gillum, gen mgr & chief engr; Lee Larsen, coml mgr; Bob Dyk, prog dir; Bill Lorin, news dir.

## RIDGECREST, Kern county

**KLOA** Dec 11, 1956: 1240 kc; 250 w. Box 696. Frontier 8-9211. Ridgecrest Bcstg Co. (acq 11-15-60).

Israel Sinofsky, owner & chief engr; Brooke Temple, gen mgr; Arthur Sinofsky, coml mgr; J. Fowler, prog dir; Maralyn Sinofsky, prom mgr.

**KRCK** 1957: 1360 kc; 1 kw-D. Indian Wells Radio.

## RIVERSIDE (714) Riverside county

**KACE** June 22, 1957: 1570 kc; 1 kw-D, DA. 7351 Lincoln Ave. Overland 8-1570. KACE Radio Inc. (acq 5-8-58).

Rep: Walker-Rawalt, Harlan G. Oakes. Ray Lapica, pres & gen mgr.

**KACE-FM** 1959: 92.7 mc; 1 kw. Ant minus 50 ft. (CP 1 kw horizontal, 1 kw vertical. Same licensee as KACE.

**KDUO (FM)** March 17, 1959: 97.5 mc; 72 kw. Ant 1630 ft. Stereo. 3639 8th St. Overland 4-6080. KFXM Bcstg Co. (acq 1-1-62).

Howard Tullis, pres; Bob Bunnell, gen mgr; Carmen Carroll, coml mgr; Bruce Grant, prog dir & news dir; Steve Gibson, chief engr.

**KPLI (FM)** Feb 27, 1959: 99.1 mc; 1.6 kw. Ant 1630 ft. 3639 8th St. Overland 3-6200. Parker-Lee Inc.

**KPRO** 1941: 1440 kc; 1 kw. Box 487. 686-0260. KPRO Inc. (acq 8-16-61). See Southern California Group.

Net: MBS. Rep: Venard, Torbett & McConnell. Tolbert Foster, pres; Dave Taylor, gen mgr; Ralph Fawler, prog dir; Frank Knight, news dir; Bob Pond, chief engr.

## SACRAMENTO (916) Sacramento county

**KCRA** April 1945: 1320 kc; 5 kw-D, 1 kw-N, DA-2. 310 10th St., z 14. Hickory 4-7300. TWX 916-444-7766. Kelly Bcstg Co.

**KCRA-FM** (1947): 96.1 mc; 11 kw. Ant 380 ft. (CP 50 kw, Ant 430 ft). Same licensee as KCRA. KCRA-TV affil.

**KEBR (FM)** October 1958: 100.5 mc; 45 kw. Ant 380 ft. Box 4112, z 21. Ivanhoe 3-8191. Family Stns Inc. (acq 1-1-60). See Family Stns.

Harold Camping, pres; Scott Smith, vp; Dick Palmquist, exec dir; Carl Auel, stn mgr; Thad McKinney, prod dir; Marvin Clapp, chief engr.

**KFBK** 1922: 1530 kc; 50 kw, DA-1. 21st & Q Sts., z 4. Gilbert 2-0476. McClatchy Newspapers (acq 1922). See McClatchy Stns and Nwspr.

Net: CBS. Rep: Raymer. Eleanor McClatchy, pres; Frank M. Devaney, stn mgr; Art Williams, sls mgr; Ed Boyle, prog mgr; Tony Koester, news edit; Stam Sronce, chief engr.

**KFBK-FM** 1946: 92.5 mc; 115 kw. Ant 240 ft. Dup KFBK 25%.

**KGMS** 1952: 1380 kc; 1 kw, DA-2. 1235 H St. 441-3133. KGMS Inc. (acq 7-1-59). See Krisik-Wolf-Sturdevant-Dustin Stns.

Rep: Venard, Torbett, McConnell. A. J. Krisik, pres; Theodore J. Wolf, vp &

gen mgr; Dick Hill, coml mgr; Gerald W. Chambers, prom mgr; Don Smith, news dir; Mel Freedman, consultant engr.

**KHIQ (FM)** Feb 21, 1960: 105.1 mc; 17.3 kw. Ant 130 ft. Stereo. Box 9311. Hickory 6-4222. Ericsson, Spaulding & Stilgenbauer.

Rep: Albert Chance, Fine Music Hi-Fi Bcstrs. James C. Hodges, gen mgr; Dick Claus, prog dir; Merlin Knittel, chief engr.

**KJAY** May 23, 1963: 1430 kc; 500 w-D, DA. 1431 Arden Way, WABash 2-7191. Radio Sacramento Inc. See Joseph E. Gamble Stns.

Rep: Bolling. Jack Blake, gen mgr; C. Ross McCarthy, coml mgr; Ron Reynolds, prog dir; Spencer Tyler, news dir; Fred Volken, chief engr.

**KJML (FM)** April 1, 1957: 106.5 mc; 2.7 kw. Ant 140 ft. (CP 20 kw, Ant 360 ft.). Town and Country Village. Ivanhoe 9-3821. Town and Country Bcstrs Inc. (acq 5-14-58).

Rep: Good Music Bcstrs Inc. Spec progs: Netherlands 1/2 hr wkly.

Louis Gerlinger, owner, mgr & pres; Curtis Weil, stn mgr & prog dir; Chester J. Stuart, chief engr.

**KRAK** Nov 1926: 1140 kc; 50 kw, DA-1. Hotel Senator, z 14. Gilbert 1-6464. Golden Valley Bcstg Co. (acq 1-20-60).

Net: ABC. Rep: Adam Young. Spec progs: C&W 24 hrs wkly.

Manning Slater, pres, gen & coml mgr; Jay Hoffer, prog dir; Bill Jones, news dir; Robert La Rue, chief engr.

**KROY** 1937: 1240 kc; 1 kw-D, 250 w-N. 1010 11th St., z 14. Gilbert 3-2525. Sacramento Bcstrs (acq 12-1-59). See Lincoln Dellar Stns.

Rep: McGavren-Guild. Lincoln Dellar, pres; Bill Weaver, vp & gen mgr; Buck Herring, prog dir; Bob Stophan, chief engr.

**KSFM (FM)** Oct 2, 1959: 96.9 mc; 64 kw. Ant 270 ft. Stereo. 5831 Rosebud Lane, z 41. Edgewood 1-1970. KSFM Inc. (acq 1-11-61).

Robert W. Dobbins, pres & gen mgr; William H. Tobin, stn mgr & sls mgr; Mal MacIntyre, prog dir, prom mgr & news dir; Robert E. Stefan, chief engr.

**KXOA** Aug 1 1945: 1470 kc; 5 kw-D, 1 kw-N, DA-2. Box 3094, z 15. 922-8851. Cal-Val Radio, Inc. (acq 4-1-63). See Polaris Stns.

Rep: Blair Radio. John F. Bayliss, dir, Western region, Radio Div., Producers Inc. & gen mgr of KXOA; Brian E. Loughran, gen sls mgr; Al Daneri, prog dir; Don McKeen, news dir.

**KXOA-FM** Aug 1, 1945: 107.9 mc; 12.5 kw. Ant 170 ft. Dup KXOA.

**KXRQ(FM)** Nov 1, 1959: 98.5 mc; 3.5 kw. Ant 255 ft. Box 699, z 3. Gilbert 3-1003. Dale W. Flewelling.

Dale W. Flewelling, pres & gen mgr.

## SALINAS (408) Monterey county

**KCTY** July 17, 1963: 980 kc; 1 kw-D, DA. Box 1939. 449-2421. A. C. Bigham Jr.

Rep: Bolling. A. C. Bigham Jr., pres, gen mgr & prog dir; M. A. Hendrix, coml mgr; Robert Craig, news dir; David Bennett, chief engr.

**KDON** 1935: 1460 kc; 5 kw, DA-1. 425 N. Main St. Harrison 2-6464. KDON Inc. (acq 11-15-60).

Rep: Eastman. Spec progs: Sp 3 hrs, Yugoslav 1 hr, both wkly.

John B. Rushmer, pres; Edward Pio, gen mgr; Nat Stevens, prog dir; Hud Stevens, news dir; Ken Warren, chief engr.

**KSBB** 1947: 1380 kc; 5 kw, DA-2. Central California Communications Corp. See John C. Cohan Stns.

**KSBB-FM** 1960: 102.5 mc; 18.5 kw. Ant 2270 ft. Same licensee as KSBB.

KSBB-TV affil.

## SAN BERNARDINO (714)

San Bernardino county

**KCKC** Oct 15, 1947: 1350 kc; 500 w, DA-N. (CP 5 kw-D, 500 w-N, DA-2.) Box 269. Turner 5-0245. Joseph H. & Agnes I. McGillvra.

Net: ABC. Rep: Hollingbery. Joseph H. McGillvra, gen mgr; Agnes I. McGillvra, coml mgr; Joseph Cronin, prog dir; Garland Sutch, news dir.

**KFMW (FM)** June 15, 1959: 99.9 mc; 31 kw. Ant 1630 ft. Box 734. Turner 9-9901. KGMI Inc. See International Good Music Stns.

**KFXM** 1929: 590 kc; 1 kw, DA-2. 512 Fifth St. Turner 9-3636. KFXM Bcstg Co. (acq 10-56). See Tullis-Hearne Stns.

**KMEN** 1947: 1290 kc; 5 kw, DA-2. Box 1290. Turner 9-2651. Radio Associates Inc. (acq 3-62). See Colgreene Stns.

Rep: McGavren-Guild. T. F. "Fin" Hollinger, pres; Albert Heit, sec-treas; Ronald Jacobs, vp; Jerry Jolstead, gen mgr; Gary Price, coml mgr; Bill Watson, prog dir; Robert Safford, news dir; James Markham, chief engr.

**KRCS (FM)** not on air; target date unknown: 95.1 mc; 11.5 kw. Ant-1580 ft. Telemusic Co.

**KRNO** Aug 1947: 1240 kc; 1 kw-D, 250 w-N (250 w when KPPC operates). 990 Colton Ave. Turner 5-6555. KRNO Inc. (acq 8-59). See Trigg-Vaughn Stns.

Rep: Bolling. Gerald O. Jones, gen mgr; George Carroll, sls mgr; Lee Spence, prog dir; George Mack, news dir; Manny Barraza, chief engr.

**\*KVCR (FM)** 1953: 91.9 mc; 770 w. Ant minus 240 ft. 701 S. Mt. Vernon Ave. Turner 5-0231, Ext. 254. San Bernardino Valley College.

Robert F. Fuzy, gen mgr; Edward R. Rothhaar, prog dir; William D. Britton, chief engr. \*KVCR-TV affil.

## SAN DIEGO (714) San Diego county

**KBBW (FM)**: 102.9 mc; 50 kw horizontal; 20 kw vertical. Ant 185 ft. Stereo. Box 15224, z 15. Juniper 3-3040. Biola Inc.

**KCBQ** 1946: 1170 kc; 50 kw-D, 5 kw-N, DA-2. Box 1629. Belmont 2-7161. KCBQ Inc. (acq 1955). See Macfadden Bartell Group.

Rep: Blair. Lee Bartell, pres & gen mgr; James Neill, prog dir; Morris Jones, chief engr.

**\*KEBS (FM)** Sept 12, 1960: 89.5 mc; 780 w. Ant 110 ft. State of Calif. San Diego State College, z 15. Juniper 2-4411, ext 255. State of Calif., San Diego State College.

Net: NAEB. Dr. Malcolm A. Love, pres; Kenneth K. Jones Jr., mgng dir; Frank W. Norwood, gen mgr; John Witherspoon, prog dir; Robert E. Lee, prod mgr; Arthur C. Wimer, news dir; Thomas E. Clayton, opns mgr; John C. Merino, chief engr.

**KFMB** May 19, 1941: 540 kc; 5 kw, DA-N. 1405 Fifth Ave., z 1. Belmont 2-2114. Transcontinent Television Corp. (acq 6-24-59). See Transcontinent and Midwest TV Stns.

Net: CBS. Rep: Petry. David C. Moore, pres; George Whitney, vp & gen mgr; Virgil Clemons, stn mgr; Joseph Miller, sls mgr; David Newton, prog dir; Len Troy, prom mgr; Phil Stewart, news dir; Chas. Abel, chief engr.

**KFMB-FM** Sept 21, 1959: 100.7 mc; 18.5 kw. Ant 630 ft. Same address as KFMB. KFMB-TV affil.

**KFMX (FM)** 1961: 96.5 mc; 30 kw. Ant 540 ft. Metropolitan Theatres Corp.

**KGB** July 14, 1922: 1360 kc; 5 kw-D, 1 kw-N. Box 2088, z 12. Cypress 7-2201. KGB Inc. (acq 11-30-62).

Net: ABC. Rep: H-R Representatives. Willet H. Brown, pres; Howard L. Wheeler, exec vp & gen mgr; Dick Drury, prog dir; Fred Lewis, news dir; Norman Duncan, chief engr.



**KGB-FM** May 11, 1959: 101.5 mc; 74 kw. Ant 120 ft. Programs separately from KGB. Stereo.

**KITT (FM)** 1948: 105.3 mc; 120 kw. Ant 180 ft. U. S. Grant Hotel, z 1. 232-0144. Freddot Ltd.

Fred Rabell, pres, gen mgr & coml mgr; Dorothy Rabell, prog dir & prom mgr; Gerald Hansen, chief engr.

**KJLM (FM)** Feb 4, 1960: 98.1 mc; 4.5 kw. Ant 650 ft. 7946 Ivanhoe, La Jolla, Calif. GL 9-4107. E. Edward Jacobson.

E. Edward Jacobson, pres; Charles T. O'Connor, gen mgr; Robert Boynton, chief engr.

**KLRO (FM)** March 6, 1960: 94.9 mc; 40 kw. Ant 52 ft. Stereo. U. S. Grant Hotel, z 1. BELmont 4-4181. Multi-Casting Corp.

Rep: B. J. Hamrick.  
E. F. Weerts, pres & treas; A. L. Herzog, exec vp & sec; Jerry Nesler, gen mgr; Elaine Simeons, prog dir; Ron Smith, chief engr.

**KOGO** 1925: 600 kc; 5 kw, DA-1. Box 628. Congress 2-2421. Time Life Bcst Inc. (acq 4-62). See Time Life Bcst Inc. Stns and Nwspr.

Net: NBC. Rep: Katz.  
Hugh B. Terry, pres; Clayton Brace, vp & gen mgr; Wilson Edwards, stn mgr & sls dir; Rick Roberts, prog dir; John Allen Parker, news dir; Keith Nicholson, prom mgr; Leroy Bellwood, chief engr.

**KOGO-FM** 1956: 94.1 mc; 100 kw. Ant 640 ft. Same licensee as KOGO.

Net: QXR.  
KOGO-TV affil.

**KPRI (FM)** June 26, 1960. 106.5 mc; 24.5 kw. Ant 230 ft. 2850 Fifth Ave., z 3. Cypres 7-3581. Radio KPRI Inc.

Lawrence Shushan, pres & gen mgr; Michael Anderson, prog dir; John Drozd, chief engr.

**KSDO** October 1947: 1130 kc; 5 kw-D, 1 kw-N, DA-2. 1551. Gordon Bcstg of San Diego Inc. (acq 7-23-59).

Sherwood R. Gordon, pres; Earle H. Rast Jr., mgng dir; Alan Bowles, prog dir; Andrew Jackson West, news dir; Joe Heiser, chief engr.

\***KSDS (FM)** September 1952: 88.3 mc; 375 w. Ant 37 ft. 1425 Russ Blvd., z 2. BELmont 4-1062. San Diego Unified School District.

Charles H. Parker, gen mgr & chief engr; Paul A. Roman, radio arts instructor & prog dir.

**KSEA (FM)** Dec 1, 1963: 97.3 mc; 25 kw, horizontal; 10 kw vertical. Ant 220 ft. Broadmoor Bcstg Corp. Dup KSON.

**KSON** 1947: 1240 kc; 250 w. U. S. Grant Hotel, z 1. BELmont 3-3131. Broadmoor Bcstg Corp (acq 2-62).

Rep: J. A. Lucas, Spot Time Sales. Spec progs: C&W 100%.

Clinton Dan McKinnon, pres; James P. Hensley, gen mgr; Jack Rabell, chief engr.

**KTSD (FM)** (not on air; target date unknown): 103.7 mc; 72 kw. Ant 365 ft. KGMJ Inc.

**SAN FERNANDO (213)** Los Angeles county

**KGIL** October 1947: 1260 kc; 5 kw-D, 1 kw-N, DA-2. 13325 Van Nuys Blvd., Pacoima. TRIangle 7-3466. Buckley-Jaeger Bcstg Corp. of California (acq 7-60). See Buckley-Jaeger Stns.

Rep: Eastman.  
Richard D. Buckley, majority owner; Richard D. Buckley Jr., vp & gen mgr; Harold B. Arkoff, vp in charge of sls.

**KSFV (FM)** (not on air; target date not announced): 106.3 mc; 1 kw. Ant minus 105 ft. 4433 Berganio Drive, Encino, Calif. San Fernando Bcstg Co.

**KVFM (FM)** Nov 14, 1958: 94.3 mc; 860 w, 740 w vertical. Ant minus 130 ft. 211 S. Brand Blvd. EMpire 7-7167. Spectra Bcstg Inc. (acq 5-25-61).

Spec progs: Sp 25 hrs wkly.  
Jerry Lewis, chmn of bd; John Stroud, pres & gen mgr; Verne Vang, coml mgr; Don Pedretti, chief engr.

**SAN FRANCISCO (415)** San Francisco county

**KABL** (see Oakland).

**KAFE (FM)** July 17, 1958: 98.1 mc; 100 kw. Ant 1120 ft. Stereo. 3325 Fillmore St. WALnut 2-2122. Hal Cox Co. (acq 5-28-59).

\***KALW (FM)** 1940: 91.7 mc; 3.3 kw. 21st & Harrison Sts., z 10. ATwater 2-9341. San Francisco Unified School District.

**KBCO (FM)** Dec 28, 1959: 105.3 mc; 50 kw. Ant 810 ft. Stereo. Mt. Sutro, z 14. MONTrose 1-2080. Bay FM Bcstrs Inc.

Spec progs: Fr 1 hr, Ger 1 hr, both wkly.  
F. Evan Wilson, pres; Gordon Bambrick, gen mgr & prog dir.

**KCBS** April 3, 1929: 740 kc; 50 kw, DA-2. Sheraton-Palace, z 5. YUKon 2-7000. Columbia Bcstg System (acq 2-16-49). See CBS-Owned Stns.

Net: CBS, CPRN. Rep: CBS Radio Spot Sales.  
Jules Dundes, vp CBS Radio & gen mgr KCBS; Kenneth Stratton, sls mgr; Robert Harris, adv & sls prom mgr; Max Trent, controlr; H. S. (Hank) Basayne, prog mgr; Donald Mozley, news & pub affrs dir; Alan Cormack, chief engr.

**KCBS-FM** Feb 1, 1948: 98.9 mc; 35 kw. Ant 640 ft. Dup KCBS.

**KCMA (FM)** not on air, target date unknown: 90.3 mc; 10 w. Simpson Bible College.

**KDFC (FM)** 1947: 102.1 mc; 33 kw. Ant 1050 ft. 149 California St.. Dup KIBE Palo Alto, Calif. 60%.

**KEAR (FM)** 1947: 97.3 mc; 82 kw. Ant 1100 ft. 2728 San Bruno Ave., z 24. DELaware 3-3500. Family Stns Inc. (acq 2-4-59). See Family Stns.

Harold Camping, pres; Dick Palmquist, exec dir; Bryce Bressler, prog dir; Howard Bollenbach, chief engr.

**KEWB** (See Oakland).

**KFAX** 1926: 1100 kc; 50 kw-D, 1 kw-N, L-KYV. 1470 Pine St., z 9. ORDway 3-4148. Argonaut Bcstg Co. (acq 5-13-60). See Krisik-Wolf-Sturdevant-Dustin Stns.

Rep: Hollingbery.  
A. J. Krisik, pres; Robert L. Emery, gen mgr & coml mgr; L. Barrett, prog dir; E. Van Grove, prom mgr & news dir; Roger Roberts, chief engr.

**KFOG (FM)** Feb 4, 1960: 104.5 mc; 82 kw. Ant 870 ft. KGMJ Inc. See Kaiser Bcstg Stns.

**KFRC** Sept 24, 1924: 610 kc; 5 kw. 415 Bush St., z 8. YUKon 2-9200. TWX SF 442. RKO General Inc. (acq 1949). See RKO General Stns.

Rep: RKO General Bcstg—National Sales.  
Alfred Racco, gen mgr; Tom Marks, coml mgr; George Crowell, prog dir; Bill Sweeney, prom mgr; Cliff Engle, news dir; Tom Razovich, chief engr.

**KFRC-FM** Nov 30, 1960: 106.1 mc; 69 kw. Ant 1290 ft. Same licensee as KFRC.

**KGO** Jan 8, 1924: 810 kc; 50 kw, DA-1. 277 Golden Gate Ave., z 2. UNDERhill 3-0077. TWX 415-393-7317. American Bcstg Paramount Theatres Inc. (acq 1944). See ABC-Owned Stns.

Net: ABC, ABC Radio West. Rep: Blair.  
Don B. Curran, vp & gen mgr; Ken Leslie, sls mgr; Jim Dunbar, prog dir; Ron Wren, prom mgr; Ray Tannehill, news dir; Harry Jacobs, chief engr.

**KGO-FM** Nov 3, 1947: 103.7 mc; 23.6 kw. Ant 930 ft. Dup KGO.

**KGO-TV** affil.

**KKHI** 1947: 1550 kc; 10 kw, DA-2. 340 Mason St., z 2. YUKon 6-2151. Atlass Bcstg Co.

Rep: Hollingbery.  
Frank Atass, gen mgr; Ken Carey, coml mgr; Bill Agee, prog dir; Veikko West, chief engr.

**KKHI-FM** 1959: 95.7 mc; 10.5 kw. Ant 1060 ft. Same licensee as KKHI.

**KMPX (FM)** Dec 10, 1959: 106.9 mc; 80 kw. Ant 1140 ft. 1212 Columbus St. PROspect 6-9214. Crosby-Pacific Bcstg Co. (acq 7-1-62).

Rep: Walker-Rawat. Spec progs: Fr ¼ hr,

Ger 1 hr, lt ¼ hr, Sp 1 hr, all wkly.

Leon A. Crosby, gen mgr & chief engr; W. Sam Samulski, coml mgr.

**KNBR** April 8, 1922: 680 kc; 50 kw. 420 Taylor St., z 2. GRaystone 4-8700. National Bcstg Co. (acq 7-1-32). See NBC-Owned Stns.

Net: NBC. Rep: NBC Spot Sales.  
William B. Decker, gen mgr; Richard H. Gravett Jr., coml mgr; Jack R. Wagner, prog dir; Jane Morrison, prom mgr; William C. Roddy, news dir; Curtis D. Peck, mgr tech opns.

**KNBR-FM** June 1, 1955: 99.7 mc; 45 kw. Ant 124 ft. Dup KNBR.

**KPEN (FM)** Oct 27, 1957: 101.3 mc; 46 kw. Ant 1220 feet. 1001 California St. TU 5-4311. Pacific FM Inc.

Rep: Good Music Broadcasters.  
James Gabbert & Gary Gielow, co-gen mgrs; Wallace Brazeal, coml mgr; Wayne Jordan, prog dir; John Wickett, news dir; Sylvia Gray, women's dir; James Gabbert, chief engr.

**KRON-FM** Feb 16, 1959: 96.5 mc; 13.4 kw. Ant 1230 ft. (CP for 28.5 kw. Ant 1770 ft). 929 Mission St., z 19. GARfield 1-1100. TWX SF 283. Chronicle Publishing Co. See Nwspr.

**KRON-TV** affil.

**KSAN** June 7, 1922: 1450 kc; 1 kw-D, 250 w-N. 1111 Market St., z 3. MARKET 1-8171. Golden Gate Bcstg Corp. (acq 6-13-39).

**KSAN-TV** affil.

**KSAY** 1958: 1010 kc; 10 kw-D, DA-D. 1560 Van Ness Ave., z 9. PROspect 6-6337. KSAY Bcstg. Co.

Grant Wrathall, pres & chief engr; Deane Santa, gen mgr; Larry Coy, sls mgr.

**KSFO** 1925: 560 kc; 5 kw-D, 1 kw-N. 950 California St., z 8. YUKon 2-5500. TWX 183. Golden West Bcstrs (acq 8-6). See Gene Autry Stns.

Rep: AM Radio Sales.  
Gene Autry, chmn of board; Robert O. Reynolds, pres; William D. Shaw, vp & gen mgr; James Brown Jr., sls mgr; Allan M. Newman, prog dir; Louise Jorjorian, prom & pub mgr; Chet Casselman, news dir; Harry Bartolomei, chief engr.

**KSFV (FM)** March 12, 1958: 94.9 mc; 35 kw. Ant 1140 ft. 10 Claude Lane, z 8. YUKon 6-2824. KSFV Inc.

Rep: Herbert E. Groskin.  
H. Levitt, pres, gen & coml mgr.

\***KXXX (FM)** 88.5 mc; 110 kw. Ant 1270 ft. 286 Divisadero. UN 3-7200. San Francisco Theological Seminary.

Emory M. Johnson, gen mgr; Wayne Loerke, chief engr.

**KYA** 1926: 1260 kc; 5 kw-D, 1 kw-N. Number One Nob Hill Circle. EXbrook 7-2500. TWX 415-393-8783. Churchill Bcstg Corp. (acq 8-7-62).

Rep: Petry.  
Clinton D. Churchill, pres & gen mgr; Lewis H. Avery, vp & gen sls mgr; Russ Syracuse, prog dir; Paul Beck, chief engr.

**KYA-FM** January 1959: 93.3 mc; 15 kw. Ant 660 ft. Dup KYA.

**SAN GABRIEL (213)** Los Angeles county

**KALI** 1942: 1430 kc; 5 kw, DA-2. 5723 Melrose Ave., Hollywood. HOLlywood 6-6161. Tele Bcstrs of California Inc. (acq 2-57). See Tele-Bcstrs Inc. Stns.

Spec progs: Sp, 130 hrs wkly.  
H. Scott Kilgore, pres; James E. Coyle, vp & gen mgr; Sterling Zimmerman, coml mgr.

**SAN JOSE (408)** Santa Clara county

**KEEN** June 21, 1947: 1370 kc; 5 kw-D, 1 kw-N, DA-2. (CP 5kw, DA-2). Hotel De Anza, z 13. Cypres 4-0344. United Bcstg Co.

Rep: Hollingbery.  
George M. Mardikian, pres; B. Floyd Farr, gen mgr; Phil Phillee, sls mgr; George D. Snell, prog mgr & chief engr; Robt. J. Blum, natl sls mgr.

For explanation of listings see page B-3.

1964 BROADCASTING YEARBOOK • PAGE B-21

## CALIFORNIA

**KEEN-FM** March 4, 1963: 100.3 mc; 14.5 kw. Ant 2842 ft. Programs separately from KEEN. Stereo.

**KLIV** 1946: 1590 kc; 5 kw-D, 500- w-N, DA-N. Box 995. Cypress 3-8030. TWX SJ 62. Cal-Radio Inc. (acq 6-1-60).

Net: MBS. Rep: Bernard Howard. Riley R. Gibson, pres & gen mgr; Bob Sobelman, stn & sls mgr; Larry Mitchell, prog dir; Maurice (Doc) Hill, natl sls mgr & chief engr.

**KLOK** Oct 13, 1946: 1170 kc; 10 kw-D, 1 kw-N, DA-2. (CP 10 kw-D, 5 kw-N, DA-2). 2905 S. King Rd., z 22. 251-5170. Radio KLOK Inc.

Reps: National Time Sales, Ochs, Pickens. Net: National Spanish Language Network. Spec progs: Ger 2 hrs, It 7 hrs, Sp 76 hrs, Portu 13½ hrs, Jap 7¼ hrs, Yugoslav 1 hr, Scandinavian, 1 hr, Greek, 2½ hrs, Russian 1 hr, Ukrainian ½ hr, Chinese 1½ hrs, English 1½ hrs, all wkly.

E. L. Barker, pres; R. E. Ryan, gen mgr & coml mgr; Eugene Hogan, loc sls mgr; Ruth P. Fish, prog dir; Edward Grigg, prom mgr; Terry D. Lloyd, chief engr.

**KPLX (FM)** March 15, 1962: 106.5 mc; 18 kw. Ant 270 ft. 925 Culebra Rd. Diamond 4-1830. G. Stuart Nixon.

Stuart Nixon, pres. **KRPM (FM)** July 1, 1959: 98.5 mc; 3.3 kw. Ant minus 157 ft. (CP for 3.4 kw. Ant 370 ft.) 1506 Cherry Valley Dr., z 25. Cypress 7-3827. Audio House Inc.

Rep: Chance. Edward W. Meece, pres, gen mgr & chief engr. **KSJO-FM** December 1946: 92.3 mc; 3.4 kw. Ant minus 66 ft. (CP 1.5 kw. Ant minus 105 ft.). 1350 Story Road. CY 4-5355. Patrick H. Peabody.

Russell V. Spencer, gen mgr; Stanley Lead, prod mgr; Elaine Geyer, prog dir; Charles R. Gardiner, sls mgr; Gordon Armstrong, chief engr.

**\*KSIS (FM)** Feb 4, 1963: 90.7 mc; 85 w. Ant minus 170 ft. San Jose State College, z 14. 294-6414, ex 2550. State of California—San Jose State College.

Net: NAEB. Clarence E. Flick, faculty advisor & faculty mgr; Michael Neufeld, student mgr; Carl Gato, student advisor, Pleasant Hill, prog dir; Frank Foge, chief engr.

**KXRX** June 24, 1948: 1500 kc; 5 kw-D, 1 kw-N, DA-2. Box 167, z 3. 292-5080. San Jose Bcstg Co.

Rep: Venard, Torbet & McConnell. Joe E. Levitt, pres & gen mgr; Chuck Christianson, coml mgr; Frank G. Kilpatrick, opns mgr; Robert W. Donnelly, prog dir; LeRoy Kopp Jr., news dir; Herman R. Staiberg, chief engr.

**SAN LUIS OBISPO** (805)  
San Luis Obispo county

**KATY** Dec 13, 1949: 1340 kc; 1 kw-D, 250 w-N. Box 700. Liberty 3-1340. KATY, Sweetheart of San Luis Obispo Inc. (acq 11-52).

Rep: Meeker. Maynard F. Marquardt, pres, gen mgr & coml mgr; Glenn O. Porter, vp, opns mgr & chief engr.

**KATY-FM** December 1959: 96.1 mc; 3.8 kw. Ant minus 510 ft. Dup KATY.

**KSLY** Feb 10, 1960: 1400 kc; 250 w. 1214 Higuera St., z 1. Liberty 3-9400. Berry Bcstrs Inc. (acq 1961).

**KVEC** May 1937: 920 kc; 1 kw-D, 500 w-N. Box 787. Liberty 3-8830. John C. Cohan (acq 1956). See John C. Cohan Stns.

Net: ABC. Rep: H-R Reps. John C. Cohan, pres; Bob Brown, vp, gen & coml mgr; Daryl Kruse, prog dir; John Sarber, news dir; T. L. Bracanovich, chief engr.

**KVEC-FM**: 93.3 mc; 30 kw. Stereo. Same license as KVEC.

**KSBY-TV** affil.

**SAN MATEO** (415) San Mateo county

**\*KCSM (FM)** Oct 15, 1963: 90.9 mc; 275 w. Ant 350 ft. Peninsula & Delaware. 341-6161. San Mateo Junior College District.

**\*KCSM-TV** affil.

**KOFY** 1946: 1050 kc; 1 kw-D. 100 California

St., San Francisco, z 11. YUKon 2-9933. Intercontinental Radio Inc. (acq 3-1-60). See Tele-Broadcasters Stns.

Rep: Tele-Radio & TV Sales. Spec progs: Sp 87 hrs wkly.

H. Scott Killgore, pres; F. T. Crennan, gen mgr; Jess Carlos, prom mgr; Carl Roliff, chief engr.

**KUFY (FM)** April 1, 1963: 107.7 mc; 3.8 kw. Ant 1590 ft. Programs separately from KOFY.

**SAN RAFAEL** (415) Marin county

**KTIM** May 1947: 1510 kc; 1 kw-D. 1040 B St. Glenwood 6-1510. Marin Bcstg Co. See Nwspr. Rep: Continental Sales.

Roy A. Brown, pres; Hugh Turner, vp & gen mgr; Chuck Pendleton, coml mgr; William Thompson, prog dir; Karl Barron, news dir; Verne Sulier, chief engr.

**KTIM-FM** June 1, 1961: 1009 mc; 870 w. Ant 245 ft. Dup KTIM 65%.

**SANTA ANA** (714) Orange county

**KFIL (FM)** Feb 6, 1960: 106.3 mc; 1 kw horizontal; 925 w vertical. Ant 145 ft. 1650 S. Harbor, Anaheim. PProspect 6-3990. A. J. Bumb, trustee in bankruptcy.

**KWIZ** November 1926: 1480 kc; 5 kw-D, 1 kw-N, DA-2. 105 East Fifth St. Kimberly 7-5581. Voice of the Orange Empire Inc. Ltd. (acq 4-32).

Rep: Advertising Time Sales. Ernest L. Spencer, pres; Raymond T. McKenzie, gen mgr; Robert McLain, coml mgr; James S. Harrison Jr., prog dir & prom mgr; Gary Lake, news dir; William Harmongies, chief engr.

**KWIZ-FM** 1947: 96.7 mc; 1 kw. Ant 160 ft. Same licensee as KMIZ.

**SANTA BARBARA** (805)

Santa Barbara county

**KACL** March 2, 1962: 1290 kc; 500 w-D. Radio Sq. Woodland 3-1436. Riviera Bcstg Inc. Spec progs: Sp 4 hrs, Neg 10 hrs, both wkly.

Roy P. Dolley, pres; Roger L. Hagadone, vp & gen mgr; Tom McManus, prog dir; John Clowes, chief engr.

**KDB** April 1, 1926: 1490 kc; 1 kw-D, 250 w-N. Mar Monte Hotel. 966-4131. KDB Bcstg Co. (acq 9-1-56).

Reps: Savalli/Gates. L. Menard, ptnr & gen mgr; Vic Fergie, news dir; Bruce Piersall, chief engr.

**KDB-FM** Oct 14, 1960: 93.7 mc; 5 kw. Ant minus 1000 feet. Dup KDB.

**KGUD** Aug 6, 1963: 990 kc; 1 kw, DA-D. 1216 State St. 963-1601. Metropolitan Theatres Corp. Rep: Bolling. Spec progs: Sp 15 hrs, Ger 1 hr, both wkly.

Sherrill C. Corwin, pres; Gene Bell, gen mgr & coml mgr; Sam Lawhorn, prom mgr; R. Haskey, prog dir, news dir & chief engr.

**KGUD-FM** Aug 6, 1963; 99.9 mc; 34 kw. Ant 550 ft. Dup KGUD.

**KIST** 1947: 1340 kc; 1 kw-D, 250 w-N. 735 State St. Woodland 6-3981. Western States Radio Inc. (acq 6-1-60).

**KMUZ (FM)** April 18, 1961: 103.3 mc; 105 kw. Ant 2980 ft. Hotel Carillo. 963-1831. Tri Counties Bcstg Co.

William H. Buckley, pres & gen mgr.

**KRCW (FM)** Sept 1, 1957: 97.5 mc; 17.5 kw. Ant 2900 ft. 818 State St. 965-0800. Richard Woodwell Johnson.

**KTMS** Oct 31, 1937: 1250 kc; 1 kw, DA-1. Drawer NN. 966-3911. Press Publishing Co. See Nwspr.

Net: ABC, NBC. Rep: Raymer. Spec progs: It 1 hr, Sp 7½ hrs, both wkly.

Thomas M. Storke, pres; Joseph W. Benes, gen mgr, coml mgr & prog dir; Ford Warner, news dir; William C. Horton, chief engr.

**SANTA CLARA** (408) Santa Clara county

**KGBB** Dec 15, 1963: 1430 kc; 1 kw, DA-1. 941 Chehalis Drive, Sunnyvale, Calif. 736-1509. George B. Bairey.

George B. Bairey, owner & chief engr; George B. Bairey Jr., gen mgr; Samuel D. Depino, prog dir.

**KREP (FM)** target date Feb 28, 1964: 105.7 mc; 1.65 kw. Ant 570 ft. 2775 Park Ave. CY 4-7901. Robert E. & Marcella Podesta.

**SANTA CRUZ** (408) Santa Cruz county

**KSCO** Sept 21, 1947: 1080 kc; 10 kw-D, 500 w-N, DA-N. ox 1080. 475-1080. Radio Santa Cruz. See Nwspr.

Rep: Webb. Charles V. Berlin, mgng ptnr & chief engr; Chuck McFadden, news dir.

**KSCO-FM** Sept 2, 1961: 99.1 mc; 24 kw. Ant minus 250 ft. Dup KSCO 98%.

**SANTA MARIA** (805)

Santa Barbara county

**KCOY** 1956: 1440 kc; 1 kw, DA-N. Box 166. Walnut 5-2644. Arenze Bcstrs (acq 5-16-55).

Net: ABC. Rep: Venard, Torbet & McConnell. James H. Ranger, pres & gen mgr; Ed J. Zucchelli, coml mgr; Ed Mack, prog dir & prom mgr; Bob McGraw, news dir; Fred Ray, chief engr.

**KEYM-FM** Nov 4, 1958: 99.1 mc; 3.2 kw. Ant minus 135 ft. Stereo. Walnut 5-8806. Santa Maria Bcstg Co.

Rep: Frederick Smith. Frank J. Nesmith, mgr & chief engr; John Abbott, coml mgr; Jim McCoy, prog dir; Warren Quade, news dir.

**KHER** June 10, 1962: 1600 kc; 500 w-D. 605 W. Main St. WA 2-2181. Artistry in Radio Co. Rep: Oakes. Spec progs: Sp 4 hrs, C&W 4 hrs, both wkly.

Ken Mendenhall, gen mgr; Beverly Ford, coml mgr; Norm Flint, prog dir; Don King, news dir & chief engr.

**KSEE** Sept 1, 1961: 1480 kc; 1 kw-D. Box 442. Walnut 2-1777. Cal-Coast Bcstrs.

Rep: Hollingsbery. Spec progs: Sp, 8 hrs wkly. Edward E. Urner, pres; William R. Sinclair, gen mgr; Ernie Winn, sls mgr; Jack Frost, prog dir; Phil Wahl, chief engr.

**KSMA** 1945: 1240 kc; 1 kw-D, 250 w-N. Box 1240. Walnut 5-2582. James M. Hagerman and John I. Groom (acq 4-1-51).

Rep: Sandeberg-Gates. John I. Groom, James M. Hagerman, co-mgrs; Henry J. Neiggeman, coml mgr; Gilbert Boucher, prog dir; James B. Garrett, news dir; Dean Cull, chief engr.

**KSMA-FM** 1960: 102.5 mc; 27 kw. Ant minus 57 ft. Dup KSMA.

**SANTA MONICA** (213) Los Angeles county

**\*KCRW (FM)** Jan 1, 1946: 89.9 mc; 400 w. (CP 15 kw. Ant minus 300 ft.). 1815 Pearl St. EXbrook 9-7711. Santa Monica Unified School District.

Dr. Goodwill, pres; Myles Weiner, mgr; Earl Dible, prom mgr; Hillis M. Brown, chief engr.

**KDAY** 1947: 1580 kc; 50 kw, DA-D. 1549 N. Vine St., Hollywood 28. Hollywood 1-9981. Continental Bcstg of California Inc. (acq 5-9-62). See Rollins Stns.

Rep: Continental Natl. Sales. Spec progs: Neg 90 hrs wkly.

# KMUZ-FM

Santa Barbara

California's

Foremost FM Stereo Station

**IN COVERAGE**

**IN AUDIENCE**

Stereo Twenty-four hours a day

103.3 105,000 Watts



O. Wayne Rollins, pres; Norman Posen, gen mgr; Lon Boutin, coml mgr; Kelley Daniels, prog dir, prom mgr & news dir; Robert Dye, chief engr.

**KSRF (FM)** Dec 22, 1960: 103.1 mc; 1 kw horizontal; 630 w vertical. Ant minus 165 ft. Pacific Ocean Bcstg Inc. (acq 3-1-62).

George A. Baron, vp & gen mgr; Lawrence T. Larson, opns dir.

**SANTA PAULA (805)** Ventura county

**KPSA** 1948: 1400 kc; 250 w. 110 Middle Road. Jackson 5-6333. Frank James (acq 1-1-57).

**SANTA ROSA (707)** Sonoma county

**KHUM** Dec 3, 1961: 1580 kc; 500 w-D. Box "M". Liberty 5-1881. Bay Area Electrocin Inc. Rep: Savelli-Gates. Spec progs: Sp 1 hr, Danish 1 hr, both wkly.

Don F. Davis, gen mgr; Mike Crawford, news dir; Vernon E. O'Brien, chief engr.

**KJAX** Dec 7, 1958: 1150 kc; 5 kw-D, 500 w-N, DA-2. Hotel Santa Rosa. Liberty 5-9060. KJAX Inc. (acq 1961). See Polaris Stns.

**KSRO** May 1937: 1350 kc; 5 kw, DA-N. Box 1597. 545-3313. Finley Bcstg Co. See Nwspr.

Rep: Hollingbery.  
Mrs. E. L. Finley, pres; Frank McLaurin, gen mgr; Gordon Lofgren, sls mgr; Merle Ross, prog dir; Alan Milner, prom mgr; Fred Allen, news dir; Himar Cann, chief engr.

**KVRE** April 1, 1962: 1460 kc, 1kw, DA-D. 2555 Bennett Valley Road. Liberty 5-2024. Santa Rosa Bcstg Co.

**SIERRA MADRE (213)** Los Angeles county

**KMAX (FM)** Dec 3, 1960: 107.1 mc; 850 w. Ant minus 700 ft. Box 324. ELgin 5-7243. Sierra Madre Bcstg Co.

Spec progs: Neg 1 hr, Sp 1 hr, both wkly.  
Max H. Isoard, pres, gen mgr, prom mgr & chief engr; Mary Ellen Isoard, coml mgr, prog dir & news dir.

**SONORA (209)** Tuolumne county

**KVML** 1948: 1450 kc; 250 w. Box 967. Jefferson 2-7426. Sonora Bcstg Co. (acq 4-1-60).  
Net: ABC, Keystone. Rep: Webb.

Ralph P. Bowen, gen mgr, prog dir & chief engr; John Camp, coml mgr.

**STOCKTON (209)** San Joaquin county

**KJOY** 1947: 1280 kc; 1 kw, DA-N, 110 N. Eldorado St. Howard 6-2844. Joseph Gamble Stns. Inc. (acq 10-53). See Gamble Stns.

Rep: McGavren-Guild.  
Ort J. Lofthus, gen mgr; Ken Minyard, coml mgr; Johnny Hyde, prog dir; Alan Oak, prom mgr; Jerry Simpson, news dir; James Tracewell, chief engr.

**KSTN** November 1949: 1420 kc; 5 kw-D, 1 kw-N, DA-2. 2171 Ralph Ave., z 6. Howard 4-7338. San Joaquin Bcstg Co.

Rep: Hollingbery. Spec progs: Sp 9 hrs wkly.  
Knox LaRue, pres; Jayne Swain, gen & coml mgr; Bill Drake, prog dir; Jay Jones, prom mgr & news dir; Alvor Olson, chief engr.

**KSTN-FM** 1962: 107.3 mc; 8.9 kw. Ant 1570 ft. Dup KSTN.

**KUOP (FM)** 1947: 91.3 mc; 3.4 kw. Ant 70 ft. University of the Pacific, z 4. 464-0129. University of the Pacific.

Dr. John Dennis, dir of bcastg; Rod C. Rigg, chief engr.

**KWG** Nov 21, 1921: 1230 kc; 1 kw-D, 250 w-N. Box 5007. Howard 5-2611. Royal Bear Bcstrs Inc. (acq 11-14-61).

Net: MBS. Rep: Venard, Torbet & McConnell. Spec progs: It 1 hr, Sp 14 hrs, both wkly.

Roland B. Vaile, pres & gen mgr; Ted Carlsen, stn mgr; James P. Francois, prog dir; John Moline, chief engr.

**SUSANVILLE (916)** Lassen county

**KSUE** April 22, 1948: 1240 kc; 1 kw-D, 250

w-N. Box 501. 257-2121. James E. McKahan.

Net: Keystone. Rep: Sandeburg. Spec progs: C&W 7 hrs wkly.

James E. McKahan, pres & gen mgr; Sharon B. McKahan, coml mgr; Ernest Moffet, prog dir; Joel Buffington, news dir; Hal Houston, chief engr.

**TAFT (805)** Kern county

**KTKR** March 16, 1948: 1310 kc; 1 kw-D. P. O. Bin WW. Roger 5-6101. Louise E. & Gerald K. Mann (acq 4-8-59).

Louise E. & Gerald K. Mann, co-owners; Louise E. Mann, gen mgr, coml mgr & prog dir; Jerry Mann, news dir; Ken Aitken, chief engr.

**TAHOE VALLEY (916)** El Dorado county

**KTHO** March 17, 1963: 590 kc; 1 kw-D, D-A. Box Q, Stateline, Calif. KI 4-6471. Emerald Bcstg Co.

Rep: Sandberg.  
Albert W. (Walt) Nelson, pres; Joseph P. Cosgrove, gen mgr; James Fitzgerald, chief engr.

**THOUSAND OAKS (805)** Ventura county

**KNJO (FM)** April 1, 1963: 92.7 mc; 3 kw. Ant minus 20 ft. 1776 Moorpark Rd. 495-2124. Thousand Oaks Bcstg Co.

Sandy Koufax, pres; Norm Allen, gen mgr.

**TRUCKEE (916)** Nevada county

**KHOE** May 1959: 1400 kc; 1 kw-D, 250 w-N. Box 247. 587-9986. Robert Sherman (acq 1-1-61).  
Net: MBS.

Robert Sherman, pres.

**TULARE (209)** Tulare county

**KCOK** Aug 1, 1946: 1270 kc; 5 kw-D, 1 kw-N, DA-N. Box 119. Murdock 6-2866. KCOK Inc. (acq 8-57).

Net: MBS. Rep: Sandeburg, Spec progs: Portu 11 hrs wkly.

Keith Munger, pres & gen mgr; Dene Simpson, coml mgr; Casey Santos, prog dir; Ken Clifford, news dir; Elbert Dean, chief engr.

**KGEN** 1957: 1370 kc; 1 kw-D. Box 122, Hanford, Calif. MURdock 6-3406. Meldean Upp (acq 7-59).

Rep: Grant Webb. Spec progs: Port, 1 hr wkly. Meldean Upp, pres; Harold Williams, gen mgr; Robert Padgett, coml mgr; Jan Carlton, prog dir; Russell Vestal, prom mgr; Bruce Clayton, news dir; Dean Lee, chief engr.

**TURLOCK (209)** Stanislaus county

**KCEY** October 1949: 1390 kc; 5 kw, DA-2. Box 1390 Mercury 2-1390. KTUR Inc. (acq 6-1-59).

Net: United Pacific. Rep: Sandeburg. Spec progs: Sp, 1½ hr; Port, 10½ hrs; C&W, 3 hrs, all wkly.

Harrison M. Fuerst, pres; Jay Drennan, gen mgr; Howard Allred, coml mgr; Gene Bastian, prom mgr & news dir; Glenn Johnson, music dir; Mel Freedman, chief engr.

**KHOM (FM)** July 6, 1961: 93.1 mc; 3.5 kw. Ant 94 ft. Stereo. Box 408. 632-4223. House of Music.

Spec progs: Swed 1 hr wkly.  
Ray E. Wilder, gen & coml mgr; Donald R. Krieger, prog dir; Cederic Benjamin, chief engr.

**TWENTY-NINE PALMS (714)**

San Bernardino county

**KDHI** April 3, 1961: 1250 kc; 1 kw-D. Box 908. 367-2345. Hi-Desert Bcstg Corp.

Art Sipherd, pres, gen mgr & news dir; George Osborn, coml mgr & chief engr; Adeline F. Sipherd, prog dir.

**UKIAH (707)** Mendocino county

**KMSL** Dec 9, 1960: 1250 kc; 500 w-D. Box 645. 462-8621. Edward B. Mulrooney (acq 4-1-62).

Rep: Glenn, Ward. Spec progs: C&W 66 hrs wkly.

Edward B. Mulrooney, pres & gen mgr; Michael Sedenko, prog dir; Sara J. Allen, news dir.

**KUKI** Dec 1, 1950: 1400 kc; 1 kw-D, 250 w-N. Box 638. Homestead 2-4771. Marguerite E. Sims.

**VALLEJO (707)** Solano county

**KNBA** 1947: 1190 kc; 250 w-D. Box 1112. 644-8944. Louis J. Ripa (acq 6-1-61).

Rep: Gates. Spec progs: Sp 1 hr wkly.  
Louis J. Ripa, pres & gen mgr; Greg Prichard, coml mgr; Al Dougherty, prog dir; Sam Gordon, news dir; Paul Heeder, chief engr.

**VENTURA-OXNARD (805)** Ventury county

**KAAR (FM)** (see Oxnard).

**KACY** (see Port Hueneme).

**KUDU** 1948: 1590 kc; 1 kw, DA-1. 398 S. Mills Road, Ventura. 642-2125. Tri-Counties Public Service Inc. (acq 1957).

Rep: Walker Rawalt, Oakes, Gates-Hall.  
Charlie Powers, gen mgr; Harry Gift, prog dir; Bill Fabor, chief engr.

**KUDU-FM** Dec 27, 1962: 95.1 mc; 28 kw. Ant minus 27 ft. Dup KUDU.

**KVEN** March 1948: 1450 kc; 250 w. (CP for 1 kw-D, 250 w-N, DA-D. Box 1611. Miller 3-8675. Coast Ventura Co. See Tullis-Hearne Stns.

Net: MBS. Rep: Savilli-Gates. Spec progs: Sp 7 hrs wkly.

Carroll Hauser, pres; Sidney M. Held, vp & gen mgr; Mike Thomas, coml mgr; Jerry Thomas, news dir; Fred M. Hall, prog dir & chief engr.

**KVEN-FM** Jan 1, 1962: 100.7 mc; 39 kw. Ant 1210 feet. Same licensee as KVEN.

**VICTORVILLE (714)** San Bernardino county

**KCIN** Sept 1, 1961: 1590 kc; 500 w-D. Victor Valley Shopping Center. CHapel 5-8635. Victor alley Bcstrs Inc.

**VISALIA (209)** Tulare county

**KONG** January 1948: 1400 kc; 250 w. Box 1429. REdwood 4-5811. Air Ways Inc. (acq 6-1-57).

Rep: J. A. Lucas; Feltis, Dove, Cannon. Spec progs: Sp 1½ hrs wkly.

Harry E. Layman, pres & gen mgr; Carl Switzer, coml mgr; Don Bell, prog dir; Mike Kirmeyer, news dir; Russ Swamb, chief engr.

**KONG-FM** Sept 1, 1961: 92.9 mc; 3.3 kw. Ant 267 ft. Same licensee as KONG.

**WALNUT CREEK (415)** Contra costa county

**KWME (FM)** Dec 10, 1959: 92.1 mc; 250 w. Ant 97 ft. 1822. Mount Diablo Blvd. Yellowstone 4-5300. Walnut Creek Bcstrs.

**WASCO (805)** Kern county

**KWSO** May 17, 1950: 1050 kc; 1 kw-D. Box 366. PLateau 8-2145. Maple Leaf Bcstg Co.

**WATSONVILLE (408)** Santa Cruz county

**KOMY** 1937: 1340 kc; 1 kw-D, 250 w-N. 40 Atkinson Lane. 724-5641. Frontier Bcstg Co. of California (acq 6-16-63).

Rep: Savalli/Gates; Day-Wellington.  
Philip E. Rather, pres & gen mgr; Craig R. Lawrence Jr., sec-treas; Sam Kerr, sls mgr; Jim Workman, prog dir.

**WEED (916)** Siskiyou county

**KDAD**: 800 kc; 1 kw-D. Box 68, Klamath Falls, Ore. J. C. Lemire.

**WEST COVINA (213)** Los Angeles county

**KDWC (FM)** Nov 18, 1957: 98.3 mc; 810 w. Ant minus 265 ft. YOrktown 2-9020. Pacific South Bcstg Co.

J. Kent Blanche, pres; William A. Dalgliesh &

For explanation of listings see page B-3.

## CALIFORNIA—COLORADO

William S. Mountford, co-mgrs; Loren Lundy, prog dir.

**KGRB** Sept 25, 1963: 900 kc; 250 w, DA-D. 751 Echelon Ave., Industry, Calif. 330-5211. Robert Burdette & Assoc.

Robert Burdette, pres & gen mgr; Douglas Nelson, chief engr.

**WILLOWS** (916) Glenn county

**KIQS** Dec 29, 1961: 1560 kc; 250 w. Box 7. Glenn County Bcstrs Inc.

Net: Keystone.  
Walter D. Stewart, pres; Thomas Frostig, gen & coml mgr; Don Warner, prog dir & chief engr.

**WOODLAND** (916) Yolo county

**KATT** (FM) Feb 4, 1961: 102.5 mc; 33 kw. Ant 180 ft. 1246 Fortna Ave. 662-6305. Interstate Bcstg Co. (acq 5-62).

Spec progs: Sp 3 hrs wkly.  
Kay K. Sagara, pres; M. J. Vejraska, gen mgr; Robert Harmuth, chief engr.

**YREKA** (916) Siskiyou county

**KSYC** July 27, 1947: 1490 kc; 1 kw-D, 250 w-N. Route 1. 842-4158. Northern Bcstg Co. (acq 6-30-60).

Net: ABC. Rep Sandeberg. Spec progs: C&W 8 hrs wkly.  
Ralph W. Lake, pres; Holt C. Wardrip, vp, stn mgr & coml mgr; Wm. R. Maginnis, chief engr.

**YUBA CITY** (916) Sutter county

**KAGR** June 1953: 1450 kc; 100 w. 826 Plumas St. 743-7343. Ballard & Behr Enterprises (acq 11-15-61).

Net: Keystone. Reps: J. A. Lucas, Continental Radio Sales. Spec progs: Sp 9 hrs wkly.  
Joe D. Carroll, gen mgr; Ken James, prog dir; Pete Ladd, news dir; Bud Ballard, chief engr.

**KUBA** January 1948: 1600 kc; 5 kw-D, 500 w-N. 423 Fourth St., Marysville. SHERWOOD 3-7309. Peachbowl Bcstrs Inc.

Reps: Sandeberg, Fifth Ave. Reps. Spec progs: Sp 8 hrs wkly.

C. V. Ullom, co-owner & pres; Roger R. Hunt, co-owner & gen mgr; Lloyd H. Klemp, coml mgr; Donald M. Taylor, prog dir; Bob McCann, prom mgr; Hedley W. Hall, news dir; Carl W. Pendergraft, chief engr.

## COLORADO

\*Noncommercial.

**CALL COLLINS**



**B. E. Dobbins**  
2600 Wilshire Blvd., Suite 401  
P.O. Box 57087  
Los Angeles 57, California  
Phone: DU 5-6421

**ALAMOSA** (303) Alamosa county

**KGIW** Feb 27, 1929: 1450 kc; 250 w. Box 179. 589-6644. Radio Station KGIW (acq 1955).

Net: ABC; Intermountain. Rep: Petry. Spec progs: Sp, 6½ hrs wkly.  
Lloyd Allen, gen mgr, prog dir & chief engr; Dave Melton, coml & prom mgr.

**ARYADA** (303) Jefferson county

**KDAB** Jan 9, 1962: 1550 kc; 10 kw-D. Box 1. 421-1550. Denver Area Bcstrs (acq 6-1-61).

Rep: Piano, Midwest.  
Ron Curtis, gen mgr; Roy W. Gunderson, coml mgr; Ted Atkins, prog dir; Marlene Williams, prom mgr; Johnny Williams, news dir; Rod Maisel, chief engr.

**ASPEN** (303) Pitkin county

**KSNO** December 1963: 1260 kc; 5 kw-D. Box E. 925-3415. Aspen Bcstg Co. Inc.

William R. Dunaway, pres & gen mgr; Barbara Martinsson, vp; Olivia Dunaway, sec-treas.

**AURORA** (303) Denver county

**KOSI** 1954: 1430 kc; 5 kw-LS, 500 w-N, DA-N. Box 98, Denver 8. Empire 6-2695. Armstrong Bcstg Corp. (acq 8-28-59).

Net: MBS. Rep: Venard-Torbet-McConnell.  
W. L. Armstrong, mng dir; Robert N. Kindred, gen mgr; John Dawson, prog dir; James Church, chief engr.

**BOULDER** (303) Boulder county

**KBOL** Feb 15, 1947: 1490 kc; 1 kw-D, 250 w-N. Box 146. Hillcrest 2-2242. Boulder Radio KBOL Inc.

Net: Intermountain-ABC West. Rep: Holman.  
Russel Shaffer, pres & gen mgr; Gene Palm, coml mgr; Rogr Cracraft, prog dir; Jim Hill, news dir; Herb Livingston, chief engr.

**KDEY** Oct 5, 1962: 1360 kc; 500 w, DA-D. 1245 Pearl, Boulder, Col. 443-7450. Bonanza Bcstg Corp.

Rep: Savalli-Gates.  
Kenneth G. Prather, pres & gen mgr; Misha S. Prather, stn & prog mgr; James Webb, coml mgr; Douglas Eames, asst prog dir; Eliot Kohen, news dir; Charles L. Brandt, chief engr.

**KRNW** (FM) Oct 1, 1955: 97.3 mc; 2 kw. Ant minus 730 ft. 1305 Spruce St. Hillcrest 2-5797. Colorado Recording Co.

Robert N. Wilkinson, owner, gen mgr & chief engr.

**BRIGHTON** (303) Adams county

**KBRN** 1956: 800 kc; 500 w-D. Box 428. Atlas 8-0956 (Denver). Mile High Bcstg Co. (acq 6-59).

Net: Keystone. Spec progs: C&W, 48 hrs wkly.  
Clyde W. Miller, owner & gen mgr; Hal V. Pierce, sis mgr; Ray Taylor, prog dir & chief engr.

**CANON CITY** (303) Fremont county

**KRLN** Aug 15, 1947: 1400 kc; 1 kw-D, 250 w-SH. Box 858. 275-2400. Gorge Bcstrs Inc.

Net: ABC, MBS, Keystone, Intermountain. Rep: Petry.  
Raymond M. Beckner, pres; Ray Beckner, gen mgr; Lijay Aldridge, chief engr.

**COLORADO SPRINGS** (303) El Paso county

**KCMS** (See Manitou Springs listing).

**KFMH** (FM) May 2, 1959: 96.5 mc; 23 kw. Ant 2300 ft. Box 1078. 634-2844. Garvey Communications Inc. (acq 1963). See Stauffer Pub. Stns.

Willard W. Garvey, pres; James D. Russell, vp & gen mgr; William Osborne, coml mgr; George Beattie, prog dir; Hal Kennedy, news dir; H. Cozine Strang, chief engr.

**KLST** (FM) Aug. 22, 1962: 94.3 mc; 400 w. Ant minus 575 ft. 802½ E. Fillmore. 636-1224. Little London Bcstg Co.

Don Bennet, pres.  
**KPIK** June 28, 1957: 1580 kc; 5 kw-D. Box 2422. MEIrose 4-1503. Western Bcstg Co. See Pinkston-Elmore Stns.

Net: Keystone. Rep: Bolling Company. Spec progs: C&W 84 hrs wkly.

D. P. Pinkston, gen mgr; Don Drennen, coml mgr; Dave Stone, prog dir; George James, prom mgr; James Green, chief engr.

\***KRCC** (FM) 1951: 91.3 mc; 165 w. Ant minus 480 ft. Colorado College. MEIrose 4-7744.

**KRDO** March 1947: 1240 kc; 1 kw-D, 250 w-N. Box 1457. 632-1515. TWX CU 8423. Pikes Peak Bcstg Co.

Rep: Young; McGuire. Spec progs: Sp, 1 hr wkly, C&W 6 hrs wkly.

Harry W. Hoth Jr., pres & gen mgr; Wes Bradley, stn mgr; Darold A. Wilkinson, bus mgr; Marv Conrad, news dir; Charles Upton, chief engr.

KRDO-TV affil.

**KRYT** Nov 10, 1963: 1530 kc. 1047 South Cir-

cle Drive. 634-4118. William S. Cook.

William S. Cook, pres & chief engr; Edward J. Patrick, gen & coml mgr.

\***KSHS** (FM) Feb 15, 1957: 90.5 mc; 0.61 kw. Ant 1760 ft. 301 N. Nevada. MEIrose 5-1466. School District #11 in El Paso County, Colo.

Spec progs: Sp 1½ hrs wkly.  
Robert L. Card, mgr & chief engr.

**KSSS** June 1, 1955: 740 kc; 1 kw-D, 250 w-N, DA-2. Box 764. Antlers Hotel Penthouse. MEIrose 4-5511. Hill-Smith Bcstg (acq 5-9-59).

Rep: Holman.  
J. D. Hill, pres & gen mgr; Sue Barton, prom mgr; Chuck Wayne, news dir; Jay Blakesley, chief engr.

**KVOR** Sept 2, 1922: 1300 kc; 1 kw. Box 2661. 632-3536. TWX CU 8483. KVOR Inc. (acq 6-57).

Net: CBS. Rep: Petry; Intermountain. Spec progs: Sp, 6 hrs wkly.

Sheldon Singer, pres & gen mgr; Norman Grogan, coml mgr; Lou Kemper, prog dir; John Bartholomew, news dir; Clay Lockett, chief engr.

**KVOR-FM** June 1, 1960: 92.9 mc; 1.35 kw. Ant minus 670 ft. Dup KVOR 65% (approx).

**KYSN** Dec 15, 1956: 1460 kc; 1 kw-D, 500 w-N, DA-N. 30 S. Tejon St. 633-2608. KYSN Bcstg Co (acq 11-16-60).

Rep: Spot Time Sales; Hix.  
Donald T. Harding Jr., pres; John H. Lambert, vp & coml mgr; Gene Towne, prog dir; Marilyn Kron, prom mgr; Jerry Schafer, news dir; Walton Hart, chief engr.

**CORTEZ** (303) Montezuma county

**KVFC** Feb 27, 1955: 740 kc; 1 kw-D, 250 w-N, DA-N. Box 740. Logan 5-3463. KVFC Inc. See Hawkins Stns.

Net: ABC; Keystone. Rep: Holman; Intermountain. Spec progs: Navajo 1 hr; Ute 1 hr, both wkly.

Jack W. Hawkins, gen mgr & news dir; Lenore Pallaro, coml mgr; Dorothy Wayt, asst mgr & women's dir; Dale Holmes, coml mgr; Stanley Talcott, news dir & chief engr.

**CRAIG** (303) Moffatt county

**KRAI** 1948: 550 kc; 1 kw-D, 500 w-N, DA-N. Box 65. Taylor 4-6574. Northwestern Colorado Bcstg Co. See Colorado Net. Stns.

**DELTA** (303) Delta county

**KDTA** Jan 14, 1955: 1400 kc; 250 w. Box 452. TRinity 4-4544. Monarch Bcstg Co.

**DENVER** (303) Denver county

**KBTR** 1941: 710 kc; 5 kw, DA-1. 1089 Bannock St. 266-3601. Empire Bcstg Inc. (acq 6-16-61).

Net: ABC; Intermountain. Rep: Petry.  
John C. Mullins, pres & owner; Larry Buskett, gen mgr; Lee Harris, prog dir; Dick Braun, prom mgr; Bill Pierson, news dir; Joe Finch, chief engr.

**KDEN** March 4, 1956: 1340 kc; 1 kw-D, 250 w-N. 1601 West Jewell Ave., z 23. WEST 5-3525. KDEN Bcstg Co.

Rep: Meeker Co.  
E. E. Koepke, pres & stn mgr; F. E. Amole Jr., vp & gen mgr; George Myers, coml mgr; Lloyd Knight, prog dir; Jack White, prom mgr; Fred Hobbs, news dir; Walton W. Wilson, chief engr.

**KDEN-FM** Oct 2, 1958: 99.5 mc; 30 kw. Ant 370 ft. KDEN Bcstg Co.

John Wolfe, prog dir; Jack White, prom mgr.

**KFML** Dec 1, 1953: 1390 kc; 1 kw-D. (CP 5 kw-D). 290 Fillmore St., z 6. 333-1509. Fine Arts Radio Inc. (acq 6-1-61).

Bill Daniels, pres; Tim O'Connor, gen mgr; Val Sherman, prog dir; Mike Boyle, prom mgr; Rich Froemke, news dir; Howard Dempsey, chief engr.

**KFML-FM** Jan 1, 1954: 98.5 mc; 10 kw. Ant 670 ft. Dup KFML 50%.

**KFSC** June 5, 1954: 1220 kc; 1 kw-D. 2185 Broadway, z 5. AComa 2-8935. Francisco V.



(Paco) Sanchez.  
Net: QXR. Rep: Gill-Perna. Spec progs: Ger 3 hrs wkly.

**KGMC** (See Englewood).

**KHOW** 1925: 630 kc; 5 kw, DA-N. 255 Petroleum Club Bldg, z 2. AMherst 6-2611. TCA Bcstg Corp. (acq 3-18-61).

Net: ABC. Rep: Peters, Griffin, Woodward.  
Frank Bishop, coml & gen mgr; Dale Morgan, prog dir; Dean Faulkner, prom mgr; Jack Fitzpatrick, news dir; Jim Church, chief engr.

**KIMN** July 4, 1922: 950 kc; 5 kw, DA-N. Box 1408, z 15. 237-2734. KIMN Bcstg Co. (acq 1-1-61).

Rep: Blair.

John C. Hunter, pres; Kenneth E. Palmer, vp & gen mgr; Tom Duggan, natl sls mgr; L. T. Jones, loc sls mgr; Glenn Bell, prog dir; Dick Walker, prom mgr; Don Martin, news dir; Sheridan Gilbert, chief engr.

**KLAK** (See Lakewood).

**KLIR** Aug 1, 1953: 990 kc; 1 kw-D. 6535 W. Jewell Ave., z 26. WALnut 2-1189. KLIR Inc. (acq 5-22-54). See George Basil Anderson owned stns.  
Net: Keystone; QXR. Rep: Biddick; Continental.

George Basil Anderson, pres & gen mgr; N. G. Kincaid, bus mgr; L. L. Bert Tracy, coml mgr; Art Cookfair, news dir; Del Smith, chief engr.

**KLIR-FM** Aug 1, 1959: 100.3 mc; 16.5 kw. Ant 71 ft. Dup KLIR 50% (approx). Stereo.

**KLZ** March 10, 1922: 560 kc; 5 kw, DA-1. 131 Speer Blvd., z 17. MAIN 3-4271. Time-Life Bcst Inc. (acq 7-15-54). See Time-Life Stns and Nwspr.

Net: CBS. Rep: Katz.

Hugh B. Terry, pres & gen mgr; Lee Fondren, stn mgr & dir of sls; Lew Hunter, loc sls mgr; Charles Roberts, prog dir; James Bennett, news dir; Gene Jenkins, chief engr.

**KLZ-FM** June 19, 1962: 106.7 mc; 55 kw (CP 100 kw). Ant 870 ft. Dup KLZ.

KLZ-TV affil.

**KMOR** (see Littleton).

**KOA** Dec. 15, 1924: 850 kc; 50 kw. Box 5012. Terminal Annex, z 17. 244-4141. TWX 303-292-3784. Metropolitan Television Co. (acq 9-19-52). See Metropolitan TV Stns.

Net: NBC. Rep: Christal.

William Grant, chmn of bd; Ralph Radetsky, pres; Gene Grubb, stn mgr & dir of sls; Jim Atkins, prog dir; Steve Fox, prom mgr; Thompson R. Watt, news dir; Sid Davidson, chief engr.

**KOA-FM** June 1, 1961: 103.5 mc; 57 kw. Ant 1060 ft. Dup KOA 90% (approx).

KOA-TV affil.

**KOSI** (see Aurora).

\***KPOF** March 9, 1929: 910 kc; 5 kw-D, 1 kw-N, SH. 1845 Champa St., z 2. 429-1527. Pillar of Fire Inc.

Arthur Kent White, pres & gen mgr; Robert B. Dallenbach, asst stn mgr; Kathleen M. White, prog dir; Louis S. Wolfgang, bus mgr; Dr. Donald J. Wolfgram, news dir; Paul H. Schissler, chief engr.

**KTGM (FM)** Dec 1, 1956: 105.1 mc; 10 kw. Ant 9 ft. 7580 W. 16th Ave., z 15. BElmont 7-3665. Good Music Assoc.

**KTLN** April 1948: 1280 kc; 5 kw, DA-2. 1160 E. Cofax Ave., z 18. AComa 2-4811. Radio Denver Inc. (acq 4-5-66).

Rep: Eastman.

Richard B. Wheeler, pres; Joe Finan, prog dir; Marion Neet, prom mgr; Al Julius, news dir; Mike Alpert, chief engr.

**KTWL** (see Golden).

**DURANGO** (303) La Plata county

**KDGO** April 1, 1958: 1240 kc; 250 w. (CP 1 kw-D, 150 w-N). 3112 Main St. 247-1407. Basin Bcstg Co. (acq 11-17-60). See Merriman-Gober-Tobey Stns.

Net: ABC; Imn. Rep: Petry; Imn. Spec progs: Sp 12 hrs, C&W 2 hrs, both wkly.

Robert Tobey, pres; James A. Doiron, gen mgr

**HAMILTON-LANDIS & ASSOCIATES, Inc.**  
NATIONWIDE MEDIA BROKERS  
WASHINGTON, D. C. CHICAGO, DALLAS, SAN FRANCISCO  
SELL **MORE**  
RADIO & TELEVISION STATIONS  
IN THE SOUTHWEST—NEAREST OFFICE IS—  
1511 BRYAN ST. DALLAS 1  
RIVERSIDE 8-1175

& chief engr; Richard Elser, coml mgr; Don Stickle, news dir.

**KIUP** 1935: 930 kc; 5 kw-D, 1 kw-N, DA-N. Box 641. 247-4464. KIUP Inc. (acq 8-1-60).

Net: ABC; MBS; Intermountain. Rep: Masia; Venard-Torbet-McConnell; McGuire.

Ralph L. Atlass, pres & gen mgr; Frank Toomey, asst gen mgr, news dir & chief engr; Alfred Gare, coml mgr; Wayne Morehead, prog dir.

**ENGLEWOOD** (303) Arapahoe county

**KGMC** January 1952: 1150 kc; 1 kw-D. 3 W. Princeton. SHERman 4-1341. MacLee Radio Inc. (acq 5-1-58).

Robert B. McWilliams, pres, gen & coml mgr; Tim Sullivan, asst mgr, prog dir & news dir; Dave White, chief engr.

**FORT COLLINS** (303) Larimer county

**KCOL** March 1, 1947: 1410 kc; 1 kw, DA-N. Box 574. HUNter 2-5991. Northern Colorado Bcstg Co. (acq 6-25-47).

Net: ABC; Intermountain. Rep: Petry.

Ellis Atteberry, pres & gen mgr; Lloyd Walker, coml mgr; Kent Miller, prog dir; Terry Atteberry, prom mgr; Mona Atteberry, news dir; Joe Kilgore, chief engr.

**KZIX** Jan 12, 1959: 600 kc; 1 kw, DA-D. Box 722. 484-0466. Horsetooth Bcstg Co. (acq 1-1-60). See Ware Bcstg Stns.

Net: MBS; Keystone. Rep: Holman, McGuire.  
Leslie P. Ware, pres; Phyllis Lovejoy, gen mgr; Doug Gary, coml mgr; Frank Bruen, prog dir; Ashton Mossburg, prom mgr; Bob Simmers, news dir; Dennis James, chief engr.

**FORT MORGAN** (303) Morgan county

**KFTM** May 22, 1949: 1400 kc; 250 w. (CP 1 kw-D, 250 w-N). Box 431. 867-5674. Morgan County Bcstg Co.

Net: ABC; Intermountain. Spec progs: Sp, 2 hrs, C&W 15 hrs, both wkly.

Mason Dixon, pres, gen & sls mgr; Vern LeBrayere, prog dir & chief engr; Roger Burns, news dir.

**GLENWOOD SPRINGS** (303)

Garfield county

**KGLN** May 14, 1950: 980 kc; 1 kw-D. Box C. WHITney 5-6501. KGLN Inc. See Rex G. Howell Stns.

Net: MBS. Rep: Holman; Hix.

Rex Howell, pres; Jerry Fitch, vp, sec-treas, gen & coml mgr, news dir; Marcie Fitch, prog dir; Stan Delahoyde, chief engr.

**GOLDEN** (303) Jefferson county

**KICM** 1956: 1250 kc; 1 kw-DA-D. 925 Federal Blvd, Denver. 623-1243. Norman Bcstg.

George I. Norman Jr., owner; Dan M. Norman, gen & coml mgr; Gerald A. Fay, prog dir; John E. Morrill, bus mgr; Billy Lee Woodruff, chief engr.

**GRAND JUNCTION** (303) Mesa county

**KEXO** Feb 29, 1948: 1230 kc; 250 w. Box 629. CHApeL 3-1230. Voice of Western Colorado Inc.

Net: ABC; Intermountain. Rep: Petry.

D. Spencer Grow, pres; H. Abbott Tessman, gen mgr; Al Schultz, coml mgr; Max Lee, news dir; Jim Eicher, chief engr.

**KREX** May 1, 1926: 920 kc; 5 kw-D, 500 w-N. Box 270. 242-5000. TWX 303-242-1209. Western Slope Bcstg Co. See Rex G. Howell stns.

Net: CBS. Rep: Holman; McGuire.

Rex G. Howell, pres & gen mgr; Robert J. McMahan, vp & stn mgr; Roy Adamson, sec & treas; Ted Ford, news dir; James Meyer, chief engr.

**KREX-FM** May 1, 1960: 92.3 mc; 3 kw. Ant minus 42 ft. Programing separate from KREX.

KREX-TV affil.

**KSTR** June 19, 1957: 620 kc; 5 kw-D. Box 1110. CHApeL 3-1722. Mountain States Bcstg Corp.

Rep: Pearson.

E. Anson Thomas, pres & gen mgr; Jim Biber, coml mgr; Jack Lewis, prog dir; Jim Schaeffer, prom mgr; Peg Thomas, ofc mgr; Norman Price, chief engr.

**KWSL** May 13, 1961: 1340 kc; 250 w. 200 N. Sixth St. 242-7800. Mesa Bcstg Co. (acq 9-10-63).

Net: MBS; Keystone. Rep: Continental. Spec progs: Sp, ½ hr; C&W, 2 hrs, both wkly.

Frank Gibbs, pres & gen mgr; Jean Price, coml mgr; Richard Kizner, prom mgr; John McKean, news dir; Paul Schleisman, chief engr.

**GREELEY** (303) Weld county

**KFKA** May 21, 1921: 1310 kc; 1 kw, DA-N. (CP 5 kw-D, 1 kw-N). Box K. 352-4421. Mid-Western Radio Corp. (acq 1925).

Rep: Holman; Hix. Spec progs: Ger, ½ hr; Sp ¼ hr, both wkly.

H. E. Green, pres; Ralph H. Green, gen mgr & prog dir; Mrs. Virginia Sears, coml mgr; Jack Redus, news dir; Harry P. Brewer, chief engr.

**KYOU** Aug 24, 1948: 1450 kc; 1 kw-D, 250 w-N. 2424 6th Ave. ELgin 2-0262. Meroco Bcstg Co.

**GUNNISON** (303) Gunnison county

**KGUC** Aug 23, 1960: 1490 kc; 250 w. 113 E. Georgia. 641-1780. Gunnison Bcstg Co.

Net: ABC; MBS; Keystone; Intermountain.  
Roger W. Pepperd, gen & sls mgr; Enid C. Pepperd, prog dir; Robert Edelen, chief engr.

**LA JUNTA** (303) Otero county

**KBZZ** 1937: 1400 kc; 250 w. (CP 1 kw-D, 250 w-N). Box 485. 384-2541. La Junta Bcstrs (acq 11-59).

Net: ABC; Intermountain. Rep: Indie Sales. Spec prog: Sp 6 hrs wkly.

Charles J. Logas, gen & coml mgr; John Doenges, prog dir; Bob Calhoun, prom mgr; Don Wayne, news dir; Don Maples, chief engr.

**LAKEWOOD** (303) Jefferson county

**KLAK** Jan 8, 1955: 1600 kc; 5 kw-D, 1 kw-N, DA-N. 1315 Oak St., Denver 15. 244-8681. Lakewood Bcstg Service Inc. (acq 8-1-61).

Rep: Country Music Sales.

Edward S. Scott, pres & gen mgr; Conrad Schader, prod mgr; Al Edwards, music mgr; Jim Wayne, news dir; Jerry Williamson, chief engr.

**LAMAR** (303) Prowers county

**KLMR** 1948: 920 kc; 1 kw-D, 500 w-N, DA-N. (CP 5 kw-D, 1 kw-N). Box 890. 336-2206. KLMR Inc. (acq 12-61).

Net: ABC; Intermountain.  
Douglas Kahle, pres; Dennis Behan, gen mgr; Kent Roberts, coml mgr.

**LEADVILLE** (300) Lake county

**KBRR** Nov 4, 1960: 1230 kc; 250 w. Box 968. 486-1526. Continental Divide Bcstg Inc. (acq 9-60).

Net: Keystone.  
Thomas T. Farley, pres; John H. East, vp & gen mgr; Ronnie East, coml mgr; Larry V. Schmitz, prog & news dir; John P. Tucker, chief engr.

**LITTLETON** (303) Arapahoe county

**KMOR** Aug 20, 1957: 1510 kc; 1 kw, DA-1. 140 Woodlawn Center. PYramid 4-4211. M-O-R Bcstg Corp. (acq 4-1-60).

Bob Martin, pres & gen mgr; Hal Taft, coml mgr; Bob Rubin, prog dir; Ron Palmquist, news

For explanation of listings see page B-3.

## COLORADO—CONNECTICUT

dir; Ray Doane, chief engr.

### LONGMONT, Boulder county

**KLMO** November 1949: 1050 kc; 250 w. Box 799. 776-2323. Radio Longmont Inc. (acq 7-1-59).  
Rep: Continental; McGuire.

Wm. G. Stewart, pres, gen & coml mgr; Jean Stewart, prog dir; James Stritchko, prom mgr; George Baskos, news dir; John Roscoe, chief engr.

### LOVELAND (303) Larimer county

**KLOV** June 1, 1957: 1570 kc; 250 w-D. Box 597. 667-1570. Evergreen Enterprises Inc. (acq 1-62).

Net: Keystone. Rep: Hopewell.  
William H. Green, pres, treas & gen mgr; Virgil Radtke, sis mgr; Tim Skoning, prog dir; Jay Burton, chief engr.

### MANITOU SPRINGS, El Paso county

**KCMS** November 1956: 1490 kc; 100 w. Box 592. Mulberry 5-5776. Garden of the Gods Bcstg Co.

Net: QXR.  
C. M. Edmonds, pres & chief engr; Mrs. C. M. Edmonds, coml mgr; Ralph Connor, news dir.

**KCMS-FM** July 1953: 102.7 mc; 21.5 kw. Ant 2080 ft. Dup KCMS approx 10%. Stereo.

### MONTE VISTA (303) Rio Grande county

**KSLV** February 1954: 1240 kc; 1 kw-D. Box w-N. Box 631. ULster 2-3581. Colorado Radio Corp. See Colorado Net. Stns.

### MONTROSE (303) Montrose county

**KUBC** Sept 25, 1947: 580 kc; 5 kw-D, 1 kw-N, DA-N. Box 279, Montrose. 249-4546. Uncompahgre Bcstg Co. See Colorado Net Stns.

Net: Keystone.  
George O. Cory, pres; Ed DeJulio, mgr.

### PUEBLO, Pueblo county

**KAPI** Nov 3, 1958: 690 kc; 250 w-D. Box 5780, Lowell. 545-2883. Centennial Radio Corp.  
Rep: National Time Sales; Hix. Spec prog: Sp 100%.

Dwight B. Shaw II, pres; Ray J. Williams, gen mgr; Dale Cunningham, coml mgr; George Sandoval, prog dir; Joaquin Diaz, news dir; Glen Burke, chief engr.

**KCSJ** 1947: 590 kc; 1 kw, DA-1. Box 755. 545-4106. Sangre de Cristo Bcstg Corp. (acq 2-15-62).

Rep: Meeker; McGuire. Spec progs: Slovenian, 2 hrs; C&W 5 hrs both wkly.

William M. White Jr., pres; Cliff Hendrix, gen mgr; Howard Myers, coml mgr; Jack Duane, news dir; Kenneth Renfrow, chief engr.

**KDZA** Dec 29, 1947: 1230 kc; 1 kw-D, 250 w-N. 3011 Elizabeth. 544-5646. Pueblo Radio Co. Inc.

Net: MBS. Rep: Spot Time Sales; Hix.  
Dee B. Crouch, pres, mgr & coml mgr; Edith F. Crouch, vp & traf mgr; Nina Ulrich, sec-treas; Dale Nixon, prog dir; Ed Wood, chief engr.

**KFEL** 1956: 970 kc; 1 kw-D. 4411 Goodnight Ave. Lincoln 2-6884. KFEL Inc. (acq 11-56).

**KGHF** 1928: 1350 kc; 5 kw-D, 1 kw-N, DA-N. Box 293. Lincoln 2-5570. Communications Systems Inc. (acq 1963). See Stauffer Pub. Stns.

Net: ABC; Intermountain. Rep: Petry.  
Willard W. Garvey, pres; Robert D. Ellis, vp & gen mgr; William Beck, coml mgr; Ray Whitworth, prog dir & prom mgr; Earl Bradshaw, news dir; Antonio Mejia, chief engr.

**KTUX** Sept 17, 1959: 1480 kc; 1 kw, DA-D. 4211 N. Elizabeth. 545-5970. Donald W. Reynolds Jr. (acq 3-26-63). See Reynolds Stns.  
Rep: Bernard; Ewing. Spec prog: C&W full time.

Donald W. Reynolds Jr., pres; Don Roy, coml mgr; Weldon Rogers, prog dir; Bob Mahaffey, prom mgr; Harvey Smith, chief engr.

PAGE B-26 • 1964 BROADCASTING YEARBOOK

### ROCKY FORD (303) Otero county

**KAVI** Oct 16, 1956: 1320 kc; 1 kw-D. Box 632. 254-7427. Rocky Ford Investment Corp. (acq 11-63).

Net: Keystone. Rep: McGuire. Spec progs: Sp, 6 hrs; C&W, 18 hrs. wkly.  
H. Lee Sturgeon, pres.

### SALIDA, Chaffee county

**KVRH** Dec 10, 1948: 1340 kc; 250 w-SH. (CP 1 kw-D, 250 w-N-SH). Box 166. 539-2575.  
William J. Murphy (acq 9-23-59).

Net: Intermountain. Rep: Petry.  
William J. Murphy, gen & sis mgr; G. G. Mills, chief engr & sports dir; Barry Levine, news dir; Janet Murphy; ofc mgr.

### STERLING (303) Logan county

**KGEK** Jan 3, 1925: 1230 kc; 1 kw-D, 250 w-N. Box 830. Lawrence 2-1607. KGEK Inc.

Net: ABC; Intermountain. Rep: Petry. Spec prog: Sp 2½ hrs wkly.

Al Ross, pres & gen mgr; Al Casey, stn mgr & sports dir; Tip Freeman, prog & farm dir; Barbara Brown, women's dir; Garnet Ross, traf mgr & corp sec; E. G. Beehler, vp & chief engr.

**KOLR** March 1955: 1490 kc; 250 w. Box 869. 522-1740. Sterling Bcstg Co. (acq 6-19-62).

Rep: Holman. Spec progs: Sp 2 hrs; C&W 5 hrs, both wkly.

Kermit Kath, pres; Robert Kath, gen mgr; Jim Farrenkopf, prog dir; Richard Givens, news dir; Clarence Viller, chief engr.

### TRINIDAD (303) Las Anamas county

**KCRT** May 21, 1946: 1240 kc; 250 w-SH. Box 772. 846-3212. KCRT Inc. (acq 5-1-52).

Net: ABC; Keystone; Intermountain. Rep: Petry. Spec progs: It, 3 hrs; Sp, 9 hrs; C&W, 5 hrs, all wkly.

E. M. Cooper, pres, gen mgr & chief engr; Francis Hayes, coml mgr; Pete Deluca, prog mgr & news dir.

### WALSENBURG, Huerfano county

**KFLJ** July 20, 1957: 1380 kc; 1 kw-D. Box 593. 111. Floyd Jeter.

Spec progs: It, ½ hr; Sp, 10½ hrs, both wkly.  
Floyd Jeter, owner-mgr; Lee Jeter, asst mgr & prog dir; Bobby Hobeika, prom mgr; Beulah Read, news dir; Josephine Martinez, foreign language dir; Johnny Figal, chief engr.

## CONNECTICUT

\*Noncommercial.

### CALL COLLINS



L. H. Leggett

Collins Radio Company

Time & Life Building

1271 Avenue of the Americas

New York 20, New York

Phone: JU 6-5678

### ANSONIA (203) New Haven county

**WADS** May 8, 1956: 690 kc; 500 w, DA-D. Capitol Bldg., 290 Main St. REgent 5-4606. Valley Bcstg Co.

Net: MBS. Rep: Walker-Rawalt. Spec progs: Polish 3 hrs; Jewish 1 hr, both wkly.

David E. Kenney, gen mgr; Sydney E. Byrnes, vp; Angelo Gruttadauria, chief engr.

### BRIDGEPORT (203) Fairfield county

**WICC** 1926: 600 kc; 1 kw-D, 500 w-N, DA-1. 2190 Post Rd, Fairfield. 255-0461. Conn.-N.Y. Bcstrs Inc. (acq 4-1-59).

Rep: Adam Young. Spec progs: C&W 35 hrs wkly.

Kenneth M. Cooper, pres & gen mgr; John E. Metts, exec-vp & bus mgr; Ray Colonari, stn & sis mgr; Ted Brew, NY sis mgr; Frank Delfino, prog dir; Phil Cutting, prom mgr; Tony Brunton, news dir; Pat Uliano, chief engr.

**WJZZ (FM)** Oct. 24, 1960: 99.9 mc; 9 kw. Ant 670 ft. Dup WICC 95%.

WICC-TV affil.  
**WNAB** September 1940: 1450 kc; 1 kw-D, 250 w-N. 991 Broad St. 333-5551. WNAB Inc.

Net: MBS. Rep: Masla; Kettel-Carter.  
Harold Thomas, pres; Alton Lenoce, gen mgr; Robert Hodgson, prog dir; Tenold R. Sunde Jr., news dir; Norman Howard, chief engr.

\***WPKN (FM)** Oct 10, 1963: 88.1 mc; 10 w. 200 Park Place, z 4. 334-2682. U. of Bridgeport.  
Robert J. Stern, stn mgr; Robert P. Farrell, faculty advisor.

### BRISTOL (203) Hartford county

**WBIS** October 1948: 1440 kc; 500 w-D. 183 Main St. LUdlow 3-9265. Bristol Bcstg Corp. (acq 4-1-54).

Rep: Prestige; Spec progs: It 1 hr wkly.  
Eric S. Hatch, pres & chief owner; Richard C. Kilbourn, gen mgr; Valentine B. McCormack, coml mgr; Robert Douglas, prog & news dir; Lee Steele, chief engr.

### BROOKFIELD (203) Fairfield county

**NEW** not on air, target date unknown: 940 kc (CP 1 kw-D). Box 11. Eastern Bcstg System.

**WGHF (FM)** July 14, 1957: 95.1 mc; 20 kw. Ant 500 ft. Box 11. Danbury—Spring 5-9095. Eastern Bcstg System Inc.

### DANBURY (203) Fairfield county

**WLAD** October 1947: 800 kc; 250 w-D. 198 Main St. 748-3565. Berkshire Bcstg Corp.

Rep: Devney; Dore; Creed. Spec progs: Polish, 1¼ hrs; Lebanese ¾ hr, both wkly.

John P. Previdi, pres; Sol Robinson, gen & coml mgr; Paul Baker, prog dir; Abe Najamy, news dir; Rudi Gehak, chief engr.

**WLAD-FM** December 1953: 98.3 mc; 340 w. Ant 280 ft. Dup daylight WLAD.

### DARIEN (203) Fairfield county

**WDRN (FM)** late 1962: 95.9 mc; 720 w. Ant 145 ft. Stereo. Box 1. Independent Bcstg Co.

Joel L. Parisi, pres; Grace Peters, gen mgr; Daniel V. Salvatore, vp; John W. Price, prog dir; Richard N. Ross, news dir & chief engr.

### GROTON (203) New London county

**WSUB** July 26, 1958: 980 kc; 1 kw-D. 1064 Poquonnock Rd. 445-2494. Lawrence A. Reilly and James L. Spates.

Rep: Prestige; New England Spot Sales.  
Warren F. Haas, stn & coml mgr; Armand J. Bernard, prog dir & chief engr; Arthur E. Mattson, news dir;

### HAMDEN (203) New Haven county

**WDEE** July 17, 1960: 1220 kc; 1 kw-D, DA. 473 Denslow Hill Rd. ATwater 8-3561. Southern New England Bcstg Corp.

**WDEE-FM** 101.3 mc; 20 kw. Ant 135 ft.

### HARTFORD (203) Hartford county

**WCCC** 1947: 1290 kc; 500 w-D. Hotel Bond. 525-6648. Greater Hartford Bcstg Inc.

Net: Yankee. Rep: Rayment; Creed.  
William M. Savitt, pres & gen mgr; Max M. Savitt, sec-treas; Burt LaCoe, asst mgr; Ed Robbins, prog dir; Mal Morse, prom dir; Robert Cummsiskey, news dir; Justin Tarnowski, chief engr.

**WCCC-FM** June 7, 1960: 106.9 mc; 6.8 kw. Ant 750 ft. Dup WCCC 66%.

**WDRG** Dec. 10, 1922: 1360 kc; 5 kw, DA-1. Box 151, Blue Hills Station. 242-7751. TWX 447. Buckley-Jaeger Bcstg Corp. (acq 8-1-59). See Buckley-Jaeger Stns.

**WDRG-FM** Oct. 26, 1959: 102.9 mc; 7 kw. Ant 750 ft. Dup WDRG.

**WHAY** (See New Britain).

For explanation of listings see page B-3.



# It takes RPM to move the goods!



RATINGS . . . .  
PROGRAMMING ..  
MERCHANDISING



Sound rule in Southern Connecticut: Buy Big WELI.

You get more Resolutions Per Minute.

That's RPM Radio. Sales Action!

National: H-R Representatives, Inc.

Boston: Eckels & Co.

# WELI

**5000 WATTS**  
THE SOUND OF NEW HAVEN  
**960 KC**

## CONNECTICUT

**WHCN (FM)** June 1956: 105.9 mc; 7 kw. Ant 750 ft. Box 1062. BEverly 5-8622. WHCN Inc.

**WPOP** 1936: 1410 kc; 5 kw, DA-2. 410 Asylum St. 278-1410. TWX 278-1527. WPOP Inc. (acq 8-1-63).

Rep: Eastman; Kettel Carter.

Joseph C. Amatore, pres & gen mgr; Doug China, prog dir; Walter Stewart, prom mgr; Jack Brooks, news dir; Don Muckel, chief engr.

**\*WRTC-FM** February 1958: 89.3 mc; 350 w. Ant 63 ft. Box 1368, Trinity College. 527-0447. Trinity College.

E. Michael Heid, gen mgr; Thomas S. Wadlow, asst mgr; Albert H. Crane III, prog dir; Robert William Bangert Jr., tech dir; Samuel C. Edsall, chief engr.

**\*WSCH (FM)** 1962: 93.7 mc; 7 kw. Ant 750 ft. 277 Main St. 525-4289. South Church Bcstg Foundation (acq 9-1-62).

Richard L. Beach, gen mgr; Barbara K. Menasian, traf mgr; Richard H. Houde, chief engr.

**WTIC** Feb. 10, 1925: 1080 kc; 50 kw, DA-N. 3 Constitution Plaza, z 15. 525-0801. TWX HF-372. Travelers Bcstg Service Corp.

Net: NBC. Rep: Christal.

Paul W. Morency, pres; Leonard J. Patricelli, vp & gen mgr; Bernard L. Mullins, vp progs; Eugene J. Muriaty, prom mgr; N. Thomas Eaton, vp news; Harold A. Dorschug, dir of engrg.

**WTIC-FM** Feb 5, 1940: 96.5 mc; 5.5 kw. Ant 810 ft. Dup WTIC 60%.

WTIC-TV affil.

### MANCHESTER (203) Hartford county

**WINF** May 18, 1958: 1230 kc; 1 kw-D, 250 w-N. Box 946. 643-2491. Information Radio Inc. (acq 11-63).

Net: CBS. Rep: Avery-Knodel Inc.

John Deme, owner; Ralph H. Klein, gen & sis mgr; Paul Edwards, prog dir; Ronald Wright, prom mgr; Phillip Burgess, news dir; Henry Robert, chief engr.

**WINF-FM** (not on air): 107.9 mc (CP 7.6 kw. Ant 600 ft).

### MERIDEN (203) New Haven county

**WBMI (FM)** June 1947: 95.7 mc; 7 kw. Ant 740 ft. Stereo. 122 Charles St. Stn "A." BEverly 5-4200. Business Music Inc. (acq 7-27-61).

Rep: New England FM Group.

Carl W. Schultz, pres & gen mgr; Raymond G. Hard, stn mgr; John Langh Jr., chief engr.

**WMMW** June 1947: 1470 kc; 1 kw-D. 1 Church St. BEverly 5-5747. Meriden-Wallingford Radio Inc.

Rep: Savalli-Gates. Spec progs: It, 1 hr; Polish, 3 hrs; Sp 1 hr; C&W 1 hr, all wkly.

Allen E. Wollin, pres; Donald Laufer, gen mgr; Les Fox, prog dir; Jeff Sprung, news dir; Donald Lefebvre, chief engr.

### MIDDLETOWN (203) Middlesex county

**WCNX** Dec. 12, 1948: 1150 kc; 500 w-D. River Rd. Diamond 7-2565. Middlesex Bcstg Co.

Rep: Devney; Nona Kirby. Spec progs: Polish 1 hr; Neg 1 hr, both wkly.

Richard J. & Wm. J. O'Brien, mgng dirs; William J. Glynn, prog & news dir; Rogers Holt, chief engr.

**\*WESU (FM)** Feb. 25, 1961: 88.1 mc; 10 w. Box 269. Wesleyan Station. Diamond 6-4000. Wesleyan U.

Douglas R. Blazey, pres & gen mgr; Stephen Price, educ dir; Philip Shaver, bus mgr; William Wieland, prog dir; Britton Blaser, prom mgr; Charles Radlo, news dir; William Boynton, chief engr.

### NAUGATUCK, New Haven county

**WOWW** Feb. 26, 1961: 860 kc; 250 w; DA-D. 142 Meadow St. 729-2291. Naugatuck Valley Service Inc. (acq 6-60).

Rep: Walker-Rawalt.

John T. Parsons, pres & gen mgr; A. Bradford Drawbridge, prog dir; John M. Logan, news dir; Rogers Holt, chief engr.

### NEW BRITAIN, Hartford county

**WHAY** May 20, 1949: 910 kc; 5 kw, DA-2. 22 Grove Hill. Baldwin 3-2721. Central Conn. Bcstg Co. (acq 12-1-50).

Net: ABC; Conn. State. Rep: Dore; New England Spot Sales. Spec progs: It, 16 hrs wkly.

Patrick J. Goode, pres; Aldo DeDominicis, treas & gen mgr; Charles Bell Jr., stn & coml mgr; Del Raycee, prog dir; Hillis Holt, chief engr.

**WRYM** August 1946: 840 kc; 1 kw-D. 1056 Willard Ave., Newington. 666-5646. Hartford County Bcstg Corp. (acq 8-61).

**WRYM-FM** not on air: 100.5 mc (CP 20 kw. Ant 135 ft).

### NEW HAVEN (203) New Haven county

**WAVZ** September 1947: 1300 kc; 1 kw, DA-N. 152 Temple St., z 10. 777-4761. WAVZ Bcstg Corp. (acq 7-20-49).

Rep: Hollingbery; Kettell-Carter.

Victor W. Knauth, chmn of bd; Daniel W. Kops, pres; Richard J. Monahan, exec vp; Marvin B. Rosenblatt, vp & gen mgr; Lee Manson, stn mgr; Walter A. Dibble, news dir; Ralph Carrano, chief engr.

**WELI** October 1935: 960 kc; 5 kw, DA-N. 157 Church St., z 1. 288-6405. Connecticut Radio Foundation Inc. (acq 5-25-45).

Rep: H-R Representatives; Eckels & Co.

Richard W. Davis, pres & gen mgr.

WELI-TV affil.

(See advertisement page B-27)

**WNHC** 1944: 1340 kc; 1 kw-D, 250 w-N. 135 College St., z 10. SPruce 7-3611. TWX New Haven 57. Triangle Publications Inc. (acq 8-28-56). See Triangle Stns, also Nwspr.

**WNHC-FM** 1947: 99.1 mc; 10 kw. Ant 630 ft. Same licensee and address as WNHC.

WNHC-TV affil.

**WYBC-FM** March 9, 1959: 94.3 mc; 305 w. Ant 120 ft. Box 242-A Yale Station. UNiversity 5-6400. Yale Bcstg Co.

Net: Ivy. Rep: Ivy Network.

Joel A. Levitch, chmn & gen mgr; Robert H. Hess, prog dir; Michael Gelfand, bus mgr; William Shields III, vice-chmn; John Wylie, pr dir; Paul Baxter, tech dir; Charles Griffin, exec sec.

### NEW LONDON (203) New London county

**WNLC** Sept 13, 1936: 1490 kc; 250 w. (CP 1510 kc; 10 kw-D, 5 kw-N, DA-2.) Box 1031. 442-5328. Thames Bcstg Corp.

Net: Yankee. Rep: Masla; Kettell-Carter. Spec progs: It 1 hr; C&W 10 hrs, both wkly.

Gerald J. Morey, pres & gen mgr; Irving Lowenthal, coml mgr; Jim Riegert, prog dir; David A. Connors, news dir; Randolph Barrett, chief engr.

### NORWALK (203) Fairfield county

**WNLK** 1948: 1350 kc; 1 kw-D, 500 w-N, DA-N.

11 Wall St. TEmple 8-5566. Norwalk Bcstg Inc. (acq 1952).

Spec progs: Ger 2 hrs; It 3 hrs; Neg 1 hr; Hungarian 1½ hrs, all wkly.

James Stolcz, pres; Richard Buonerba, prog dri; Curt Gibson, news dir; Clarence Burnham, chief engr.

### NORWICH (203) New London county

**WICH** September 1946: 1310 kc; 1 kw, DA-1. (CP 5 kw-D, 1 kw-N, DA-2.) Box 551. TUrner 7-1613. Eastern Connecticut Bcstg Co. (acq 10-53).

### OLD SAYBROOK (203) Middlesex county

**WLIS** Sept 17, 1956: 1420 kc; 500 w-D. Conn. Turnpike. 388-3546. Long Island Sound Radio Corp.

Rep: Hopewell. Spec progs; C&W 10 hrs wkly.

Joseph P. Trantino, pres & gen mgr; Vivian N. Trantino, stn mgr; Elza Tudor, coml mgr; Paul Sidney, prog dir; Ann LaFrance, news dir; Charles Lancaster, chief engr.

### PUTNAM (203) Windham county

**WINY** May 3, 1953: 1350 kc; 1 kw-D. 15 Grove St. WALnut 8-2721. Winny Bcstg Co. (acq 9-60). Herbert C. Rice, pres.

### STAMFORD (203) Fairfield county

**WSTC** Sept 18, 1941: 1400 kc; 1 kw-D, 250 w-N. 270 Atlantic St. 327-1400. Western Connecticut Bcstg Co. (acq 1-1-46). See Nwspr.

Net: ABC; Connecticut State. Rep: Masla; New England Spot. Spec progs: Ger ½ hr; It 1 hr; Neg ½ hr; Polish 1 hr, all wkly.

Kingsley Gillespie, pres; Julian Schwartz, gen mgr; Lisle Dorrian, chief engr; Ray Marlin, chief announcer.

**WSTC-FM** Oct. 18, 1947: 96.7 mc; 650 w. Ant 305 ft. Dup WSTC 90%.

### STORRS, Tolland county

**\*WHUS (FM)** 1956: 90.5 mc; 10 w. Student Union Bldg, U. of Conn. GARfield 9-4726. U. of Conn.

### TORRINGTON (203) Litchfield county

**WBZY** 1947: 990 kc; 1 kw-D. 127 Main St. HUnter 9-4173. Pioneer States Bcstrs Inc. (acq 2-1-60).

Rep: Piano. Spec progs: It 5 hrs; Polish 1 hr, both wkly.

Bernard J. Zucker, pres; Howard P. Mendel, gen mgr; Joseph Clark, prog dir; Robert Hurler, chief engr.

**WTOR** Jan 29, 1948: 1490 kc; 250 w. Box 657. HUnter 9-4181. Torrington Bcstg Co. (acq 4-55).

Net: MBS; Yankee; Connecticut State. Rep: Masla; New England Spot Sales. Spec progs: It 1½ hrs; Ger 2 hrs; C&W 2½ hrs, all wkly.

Edmund William Waller, pres & gen mgr; Alfred G. Eyre, stn & coml mgr; Donald Freeman, chief engr.

### WATERBURY (203) New Haven county

**WATR** June 15, 1934: 1320 kc; 5 kw-D, 1 kw-N, DA-2. 440 Meadow St. 755-1121. WATR Inc.

Net: ABC; CSN-Yankee. Rep: Masla; Kettell-Carter.

Harold Thomas, pres; Sam Elman, gen & coml mgr; James Sullivan, prom mgr; Jerry Fisher, news dir; Bob Corbett, chief engr.

**WATR-FM** Aug. 1, 1961: 92.5 mc; 7 kw. Ant 750 ft. Dup WATR.

WATR-TV affil.

For explanation of listings see page B-3.

## HAMILTON-LANDIS

& ASSOCIATES, Inc.

NATIONWIDE MEDIA BROKERS  
WASHINGTON, D. C. CHICAGO, DALLAS,  
SAN FRANCISCO

SELL **MORE**

RADIO & TELEVISION STATIONS  
IN THE EAST—NEAREST OFFICE IS—  
1737 DeSALES ST., N.W., WASHINGTON  
EXECUTIVE 3-3456



## CONNECTICUT—DELAWARE—DISTRICT OF COLUMBIA

**WBRY** October 1932: 1590 kc; 5 kw, DA-1. Box 1627. 753-1125. Crystal-Tone Bcstg Co. (acq 7-1-61).

Net: CBS. Rep: Raymer; William Creed Assoc. Spec progs: It 1½ hrs; Neg 1 hr; Sp ½ hr; Port ½ hr; Lith ½ hr, all wkly.

Kenneth A. Wood Jr., pres & gen mgr; Robert S. Holczer, stn mgr; Murray L. Grossman, coml mgr; John Tomasiewicz, chief engr.

**WWCO** 1946: 1240 kc; 1 kw-D, 250 w-N. 65 Bank St., z 20. 754-5141. WWCO Inc. (acq 7-16-58).

Net: MBS. Rep: Stone; Eckels & Co.

Herbert Bloomberg, pres; Wally King, gen mgr; David Parnigoni, coml mgr; Norm Roseen, news dir; Ken Rockwell, chief engr.

**WWCO-FM** January 1963: 104.1 mc; 20 kw. Ant —95 ft. Same licensee as WWCO.

Net: MBS. Rep: Breen & Ward; Nona Kirby. Spec progs: Polish 1 hr; Port 1 hr, both wkly.

Sydney E. Byrnes, pres, treas & gen mgr; Robert Chatfield, coml mgr; Elliott Booth, prog dir; Art Castagno, chief engr.

Ron Schneiderman, news dir; Fitzgerald McDaniel, chief engr.

**WDEL** 1922: 1150 kc; 5 kw, DA-2. 2727 Shipley Road. 478-2700. Delmarva Bcstg Co. (acq 1931). See Steinman Stns. and Nwspr.

Net: NBC. Rep: Meeker.

Clair R. McCollough, stn exec; Harvey C. Smith, stn mgr; Richard Aydelotte, prog dir; J. E. Mathiot, tech dir.

**WDEL-FM** 1950: 93.7 mc; 20 kw. Ant 460 ft. Dup WDEL.

**WILM** Oct 1, 1923: 1450 kc; 1 kw-D, 250 w-N. 920 King St. Olympia 4-7771. Delaware Bcstg Co.

Net: MBS. Spec progs: Neg 12 hrs wkly.

Ewing B. Hawkins, pres & gen mgr; Sally V. Hawkins, treas; Chauncey Eanes, coml mgr; Roy Sullivan, prog dir; James Termine, news dir; Antonio Sevarino, chief engr.

**WJBR (FM)** January 1957: 99.5 mc; 20 kw. Ant 330 ft. (CP 19 kw, ant 500 ft). 2617 Ebright Road. 475-4000. John B. Reynolds.

Rep: Weed.

John B. Reynolds, gen & sls mgr; John B. Reynolds Jr., stn mgr; Edward Hunt, prog mgr; Robert Franklin, sls dir; Charles Currier, chief engr.

**WTUX** April 21, 1947: 1290 kc; 1 kw-D. 1400 Market St., z 99. Olympia 5-8821. Port Frere Bcstg Co.

Gordon K. MacIntosh, pres & gen mgr; William S. Ewing, coml mgr; Don Matthewson, prog dir; Henry Cook, prom mgr; Charles Collins, news dir; Ed Kennedy, chief engr.

## DISTRICT OF COLUMBIA

\*Noncommercial.

### CALL COLLINS



George Wetmore  
Collins Radio Company  
429 Universal Building  
1825 Connecticut Avenue, N.W.  
Washington 9, D. C.  
Phone: DE 2-9211

### WASHINGTON (202)

\***WAMU-FM** Oct 23, 1961: 88.5 mc; 4.1 kw. Ant 420 ft. American University, z 16. Woodley 6-6506. American U.

Net: NET. Spec progs: French ¼ hr wkly.

Dr. Donald M. Williams, dir of bcstg; George E. Geesey, gen mgr; N. Arnold Shaw, prog dir; Roger Penn, tech dir.

**WASH (FM)** 1948: 97.1 mc; 15 kw. Ant 470 ft. (CP 20 kw.) Stereocast by multiplex. 1319 F St., N.W., z 4. Distric 7-1356. Commercial Radio Equipment Co.

Net: QXR.

Everett L. Dillard, pres.  
WDON Wheaton, Md. AM affil.  
(See Adv. page B-30)

**WAVA-AM-FM** (See Arlington, Va.).

**WDON** (See Wheaton, Md.).  
(See Adv. page B-30)

**WEAM** (See Arlington, Va.).

**WFAN (FM)** 1948: 100.3 mc; 16 kw. Ant 280 ft. 5321 First Place, N.E., z 11. Tukerman 2-1964 BROADCASTING YEARBOOK • PAGE B-29

## DELAWARE

\*Noncommercial educational.

### CALL COLLINS



L. H. Leggett  
Collins Radio Company  
Time & Life Building  
1271 Avenue of the Americas  
New York 20, New York  
Phone: JU 6-5678

### DOVER (302) Kent county

**WDOV** 1948: 1410 kc; 5 kw-D. Box 727. 734-5816. Dover Bcstg Co. (acq 1956). See Henry Rau Stns.

Net: MBS. Rep: UBC Sales; Robert S. Dome. Henry Rau, pres; Allen Hedgecock, vp & gen mgr; Hugh Delany, prog dir; Douglas Van Sant, news dir; Lloyd Smith, dir of engr.

**WDOV-FM** 1956: 94.7 mc; 2.8 kw. Ant 200 ft. Dup WDOV 66%.

**WKEN** Aug 2, 1957: 1600 kc; 500 w-D. Box 549. 674-1234. Capitol Bcstg Co. (acq 12-15-62).

Rep: Walton.

Howard Parsons, pres; Edward Bovee, gen mgr; James Reilly, prog dir; Luis Prieto, news dir; Jack Mitchell, chief engr.

### GEORGETOWN (302) Sussex county

**WJWL** June 23, 1961: 900 kc; 1 kw-D. Box 111. Georgetown 2567. Scott Bcstg Corp. See Scott Bcstg Stns.

Rep: Continental.

Herbert Scott, pres; Edward Marzoa, gen mgr; Robert Smith, prog dir; Gregg Ide, news dir.

### MILFORD (302) Kent county

**WKSJ** Oct 30, 1953: 930 kc; 500 w, DA-D. Box 356. 422-8881. The Kent-Sussex Bcstg Co.

Herbert M. Griffith Jr., gen & coml mgr; Borden E. Smith, prog dir, prom mgr & news dir; Edgar Welch 2d, chief engr.

### NEWARK (302) New Castle county

**WNRK** not on air, target date unknown: 1260 kc; 500 w-D, DA. Herman Handloff.

### SEAFORD (302) Sussex county

**WSUX** 1955: 1280 kc; 1 kw-D. Box 669. 629-7933. Elizabeth and W. Courtney Evans.

Elizabeth Evans, pres & gen mgr.

### WILMINGTON (302) New Castle county

**WAMS** 1947: 1380 kc; 1 kw-D, 1 kw-N, DA-3. 414 French St. Olympia 4-8881. Rollins Bcstg of Delaware Inc. (acq 5-1-54). See Rollins Stns.

Rep: Eastman.

O. Wayne Rollins, pres; Paul Downs, gen mgr; Donald Merriman, coml mgr; Lee Davis, prog dir;

**WWCO**  
PULSE and HOOPER  
AGREE

#1

BY A WIDE MARGIN

**WWCO**

Waterbury Connecticut  
1240 Non-Directional  
24 Hours a Day  
Telephone 754-5141

Represented by  
Stone Representatives, Inc.  
Eckels & Co., Boston, Mass.

### WEST HARTFORD (203) Hartford county

**WRYM** (See New Britain).

**WEXT** 1550 kc (CP 1 kw-D). Grossco Inc.

### WESTPORT (203) Fairfield county

**WMMM** April 15, 1959: 1260 kc; 1 kw, DA-D. 163 Main St. Capitol 7-5133. Westport Bcstg Co.

Rep: Prestige.

Sidney J. Flamm, pres & gen mgr; John Newhouse, coml mgr; Bob Roberts, vp & prog mgr; Freeman Hammond, news dir; James Orre, chief engr.

**WMMM-FM** Sept 1, 1962: 107.9 mc; 5.2 kw. Ant 79 ft. Dup WMMM.

### WILLIMANTIC, Windham county

**WILI** October 1957: 1400 kc; 1 kw-D, 250 w-N. Bcstg Hse. HArrison 3-1621. Willie Bcstg Co. (acq 5-59).

### WINDSOR (203) Hartford county

**WSOR** May 4, 1961: 1480 kc; 500 w, DA-D. 118 Poquonock Ave. 688-4948. Tobacco Valley Bcstg Co. (acq 7-1-62).

DISTRICT OF COLUMBIA

The Washington  
Metro Area  
Now has Both!

•••

**COUNTRY & WESTERN  
MUSIC**  
over  
**WDON** 1540  
-and- on AM  
**GLORIOUS, WONDERFUL  
FM—STEREO**  
over  
**WASH** 97.1  
on FM



Main  
Business  
Offices:  
801  
International  
Building  
1319 F St., N.W.,  
Washington, D. C.  
Phone: DI 7-1356

**WGAY (FM)** June 1, 1959: 99.5 mc; 20 kw. Ant 278 ft. 4000 Albemarle St., N.W., z 16. Whitehall 6-1050. WGAY Inc. See Connie B. Gay Stns.

Rep: Spot Time Sales.  
Ed Winton, pres & gen mgr; Ted Dorf, vp & stn mgr.

**WGMS** (See Bethesda, Md.).

**WGMS-FM** 1946: 103.5 mc; 20 kw. Ant 440 ft. RKO General Inc. Dup WGMS Bethesda, Md.

**\*WGTF-FM** Nov 7, 1960: 90.1 mc; 771 w. Ant 23 ft. Georgetown U., z 7. Federal 7-3300, Ext. 275. Georgetown U.

Rev. L. C. McHugh, S.J., faculty moderator; Rev. Francis J. Heyden, S.J., technical advisor; Lawrence Shulman, stn mgr; John Pfordresher, prog dir; Arthur Dietz, chief engr; Patrick Gibbons, tech dir; Kathleen Dillon, exec sec.

**WGTS-FM** (See Takoma Park, Md.).

**WHFS (FM)** (See Bethesda, Md.).

**WINX** (See Rockville, Md.).

**WJMD (FM)** (See Bethesda, Md.).

**WMAL** 1925: 630 kc; 5 kw, DA-1. 4461 Conn. Ave., N.W., z 8. KEllogg 7-1100. Evening Star Bcstg Co. (acq 5-1-38). See Evening Star Stns and Nwspr.

Net: ABC. Rep: McGavren-Guild.

John W. Thompson Jr., pres; Frederick S. Houwink, vp & gen mgr; Andrew M. Ockershausen, mgr; Harold L. Green, radio prog mgr; Ted McDowell, news dir; Allan T. Powley, chief engr.

**WMAL-FM** May 15, 1948: 107.3 mc; 20 kw. Ant 745 ft Programs separately from WMAL.  
**WMAL-TV** affil.

**WOL** 1924: 1450 kc; 1 kw-D, 250 w-N. 2000 P St., N.W. HObart 2-3900. Washington Bcstg Co. (acq 11-53). See Henry Rau Stns.

Net: MBS. Rep: Dome. Spec progs: It 2 hrs; Greek 1 hr, wkly.

Henry Rau, pres & gen mgr; Lloyd S. Smith, vp & engrg dir; Patrick H. Kelly, treas & controlr; Malcolm A. Campbell Jr., stn mgr & prog dir; Stanley Barclay, adv & prom dir; Joseph Velsmid, chief engr.

**WOL-FM** 1946: 98.7 mc; 20 kw. Ant 485 ft. Dup WOL.

**TO BUY OR SELL A  
TELEVISION OR  
RADIO STATION**

**HAMILTON-LANDIS & ASSOC., Inc.**

<b>WASHINGTON, D.C.</b> 1737 DeSales St., N.W. EX 3-3456	<b>CHICAGO</b> 1714 Tribune Tower DE 7-2754
<b>SAN FRANCISCO</b> 111 Sutter St. EX 2-5671	<b>DALLAS</b> 1511 Bryan St. RI 8-1175

**NATIONWIDE • NEGOTIATIONS  
FINANCING • APPRAISALS**

**WOOK** 1940: 1340 kc; 250 w. (CP for 1 kw-D, 250 w-N). 5321 First Place, N.E., z 11. TUckerman 2-2500. United Bcstg Co. (acq 1951). See United Bcstg Co. Stns.

Rep: UBC Sales. Spec progs: Neg 100%.  
Richard Eaton, pres; John Panagos, vp & gen mgr; Odis Von Blasingame, coml mgr; Cliff Holland, prog dir; G. Griner, chief engr; Joseph Gathings, news dir; Hazel Smith, women's dir.

**WPGC-AM-FM** (See Morningside-Oakland, Md.).

**WPIX** (See Alexandria, Va.).

**WQMR** (See Silver Spring, Md.).

**WRC** (Aug 1, 1923): 980 kc; 5 kw, DA-N. 4001 Nebraska Ave., z 16. EMerson 2-4000. TWX 89. National Bcstg Co. See NBC Owned Stns.

Net: NBC. Rep: NBC Spot Sales.

Robert E. Kintner, pres; Joseph Goodfellow, vp & gen mgr; Harry A. Karr Jr., Stn mgr; Arch McDonald, loc sls mgr; Charlotte Walch, adv, publ & prom mgr; Sherman Hildreth, dir of opns; David Dary, news mgr.

**WRC-FM** Aug 1, 1923: 93.9 mc; 20 kw. Ant 484 ft. Dup WRC.

WRC-TV affil.

**WTOP** Sept 25, 1926: 1500 kc; 50 kw. DA-2. Bdcst House, z 16. EMerson 2-9300. TWX WA63. The Washington Post Co. (acq 2-9-49). See Post-Newsweek Stns and Nwspr.

Net: CBS. Rep: CBS Radio Spot Sales.

John S. Hayes, pres; Lloyd W. Dennis Jr.,

2500. United Bcstg Co. See United Bcstg Co. Stns.

Rep: UBC Sales. Programs in English & Spanish.

Richard Eaton, pres & gen mgr; John Panagos, coml mgr; Sergio Vega, prog dir; J. Richards, news dir.

WFAK (See Falls Church, Va.).

# WINX RADIO

*Suburban Maryland's only station*

**ON THE AIR 24 HOURS A DAY 7 DAYS A WEEK**

## WINX RADIO

A Division of United Broadcasting Co.

8 Baltimore Rd., Rockville, Md., 424-9292  
5321 First Place, N.E., Washington, D. C.  
TU 2-2500

### Representatives:

**NEW YORK**—U.B.C. Sales, Robert Wittig, 7 E. 43rd St.

**ATLANTA—SOUTH**—Dora Clayton Agency, 720 Carnegie Bldg., Atlanta

**CHICAGO**—U.B.C. Sales, Warren Daniels, Wrigley Bldg., 410 N. Michigan Ave.

**HOLLYWOOD**—Savalli-Gates, Jim Gates, 6331 Hollywood Blvd.



vp & gen mgr; Peter V. O'Reilly, sls mgr; Frank O. Wilson, gen prod mgr; George Titus, dir of sls development; Patricia Searight, dir of info; Edward Ryan, WTOP news, gen mgr; Clyde M. Hunt, vp for engrg; Granville Klink, chief engr.

**WTOP-FM** 1946: 96.3 mc; 20 kw. Ant 390 ft. Dup WTOP.

WTOP-TV: affil.

**WUST** (See Bethesda, Md.).

**WWDC** 1942: 1260 kc; 5 kw, DA-2. 1627 K St., N.W., z 6. Tuckerman 2-7600. WWDC Inc. (acq 1942).

Rep: John Blair.

Ben Strouse, pres & gen mgr; Max Sherman, vp natl sls; Stanley Stoller, loc sls mgr; Norman

Reed, vp pr; Irv Lichtenstein, vp prog; Jo Wilson, prom dir; Robert Robinson, news dir; Ross Beville, vp engrg, purchasing & labor relations.

**WWDC-FM** 1947: 101.1 mc; 20 kw. Ant 410 ft. Progs separately from WWDC with background music.

**FLORIDA**

\*Noncommercial.

**APOPKA** (305) Orange county

**WVCF** not on air, target date not set: 1520 kc; 5 kw-D. Box 65, Maitland, Fla. Midway 7-

**CALL COLLINS**



Charles Walters  
3658 Colebrook Drive  
Jacksonville, Florida  
Phone: SP 1-2978

For explanation of listings see page B-3.

**In the 5-County Metropolitan Area of Washington, D. C.  
Where Over 2,100,000 People Reside**

# WOOK IS FIRST

**RADIO**

*in Total Share of Audience*

*Monday thru Friday... 6 A.M. to 6 P.M.*

Source: Pulse Washington, D. C. 5-County Area, March-April 1963

**WOOK RADIO**  
**WASHINGTON, D. C.**

A Division of United Broadcasting Co.

5321 First Place, N.E. Tuckerman 2-2500

Representatives:



**NEW YORK**—U.B.C. Sales, Robert Wittig, 7 E. 43rd St.; **ATLANTA-SOUTH**—Dora Clayton Agency, 720 Carnegie Bldg., Atlanta; **CHICAGO**—U.B.C. Sales, Warren Daniels, Wrigley Bldg., 410 N. Michigan Ave.; **HOLLYWOOD**—Savalli-Gates, Jim. Gates, 6331 Hollywood Blvd.; **DETROIT**—Max Goldfarb, P.R.O., 424 Book Bldg.

# FLORIDA

2133. Adair Charities Inc.  
Rev. R. C. Adair, pres.

## ARCADIA (813) De Soto county

WAPG September 1955: 1480 kc; 1 kw-D. Box 676. Walnut 8-6101. Arcadia, Punta Gorda Bcstg Co. (acq 2-3-59).

## ARLINGTON (305) Duval county

WQTY November 1957: 1220 kc; 1 kw-D. Box 8103, Jacksonville 11. RA 5-2400. Jones College (acq 10-63).

## ATLANTIC BEACH (Jacksonville) (305) Duval county

WTKX Jan 30, 1958: 1600 kc; 1 kw-D. Florida Bank Bldg. 354-6681. Good Music Bcstg Co. (acq 10-1-61).

Rep: Bcst Time Sales.  
Robert C. Whitehead Jr., pres; Austin M. Coates Jr., gen mgr & coml mgr; Frank C. McCullers Jr., prog dir; Ben Wills, chief engr.

WKZT-FM (see Jacksonville).

## AUBURNDALE (813) Polk county

WTWB Oct 10, 1956: 1570 kc; 5 kw-D. Box 7. WO 7-1129. L. M. Hughey (acq 2-57).

L. M. Hughey, pres; Richard W. Boyce, gen mgr, coml mgr & prog dir; Jeanette Twomey, women's dir; Fred N. Potter, chief engr.

## AVON PARK (813) Highlands county

WAVP Nov 3, 1957: 1390 kc; 1 kw-D. Box 966. GL 3-4549. Avon Bcstg Co. (acq 8-12-63).  
Rep: Hopewell.

John W. Wright, pres & gen mgr; H. B. Davey, prog dir; Jerald A. Brush, chief engr.

## BARTOW (813) Polk county

WBAR Sept 28, 1953: 1460 kc; 1 kw-D. Box 820. 533-8021. Radio Station WBAR Inc. (acq 8-1-62).

Rep: Walker; Advertising Rep Inc. Spec progs: C&W, 3 hrs wkly.

George Yarbrough, pres; John A. Bunig, gen mgr, coml mgr & chief engr.

## BELLE GLADE (305) Palm Beach county

WSWN Oct 5, 1947: 900 kc; 1 kw-D. Box 786. 996-2063. Seminole Bcstg Co. See Dee Rivers Stns.

Net: MBS. Rep: Gill-Perna. Spec progs: Neg, 2 hrs wkly.

E. D. Rivers Jr., chmn of bd; Marvin M. Smith, gen mgr; Alvin H. Harris, prog dir; James C. Sims, farm dir; C. S. Clemans, chief engr; Louise Stacey, women's dir.

## BLOUNTSTOWN (305) Calhoun county

WKMK not on air, target date unknown: 1370 kc; 500 w-D. Apalachicola Valley Bcstg Co. See James B. Childress Stns.

## BOCA RATON (305) Palm Beach county

WFSG not on air, target date unknown: 740 kc; 1 kw, DA-D. Boca Bcstrs.

WVOG (FM) not on air, target date unknown: 99.9 mc; 100 kw. Ant 450 ft. Boca Raton Bible Conference.

## BOYNTON BEACH (305) Palm Beach county

WZZZ April 1, 1962: 1510 kc; 1 kw-D. Box 70. 732-2468. Boynton Beach Bcstg Co.

Rep: Continental; Hopewell. Spec progs: Sp, 5 hrs wkly.

Joseph J. DeMarco, pres & gen mgr; Howard Carrier, prog dir & prom mgr; Ed Tierney, chief engr.

## BRADENTON (813) Manatee county

WBRD October 1957: 1420 kc; 1 kw-D, DA. Box 1038. 6-2183. Sunshine State Bcstg Co.

Net: MBS. Rep: Pearson; Advertising Reps. Robert R. Nelson, pres & gen mgr; Paul F.

Kelly, coml mgr; Richard Wetherbee, chief engr.

WBRD-FM September 1963: 103.2 mc; 26 kw. Ant 135 ft. Same address & staff as WBRD.

WTRL 1946: 1490 kc; 250 w. Box 1060. 3-1490. Fletcher-Mitchell Corp. (acq 1-1-60). See Fletcher-Mitchell Stns.

Jonathan Fletcher, pres; David W. Albright, gen mgr; Ken McKendree, coml mgr; Bob Keehn, prog dir; W. W. Chaplin, news dir; Marlen Hager, chief engr.

## BROOKSVILLE (305) Hernando county

WWJB Oct 11, 1958: 1450 kc; 250 w-SH. 30 E. Liberty St. 796-2020. Brooksville Bcstg Service Inc. (acq 6-13-60).

Net: Keystone.  
W. W. Johnson, pres, gen mgr & stn mgr; W. W. Johnson Jr., prog & news dir; Pat Stockham, women's dir; D. M. Morris, chief engr.

## CHATTAHOOCHEE (305) Gadsden county

WSPB Nov 1, 1963: 1580 kc; 1 kw-D. Box 547. 663-2323. Chattahoochee Bcstg Inc.

Spec progs: C&W, 15 hrs wkly.  
Emory L. Pope, pres; Dwane M. Dobbs, gen & coml mgr, news dir & prom mgr; Betty W. Dobbs, prog dir; H. E. Ray, chief engr.

## CHIPLEY (305) Washington county

WBGC April 10, 1956: 1240 kc; 250 w. Drawer 430. 638-0234. Lee-San Corp. (acq 6-59).

Spec progs: C&W, 30 hrs wkly.  
John Sanders, pres, gen & coml mgr; (Mrs.) Lee Sanders, vp, stn mgr, prog & women's dir; Leonard Sweezy, chief engr.

## CLEARWATER (813) Pinellas county

WAZE Nov 21, 1959: 860 kc; 500 w-D, DA. 201 S. Ft. Harrison Ave. 446-8575. Radio Clearwater Inc.

Gene Allen Robinson, gen mgr; Charles H. Adams, coml mgr; Harold Falconnier, prog dir; Richard Whiting, news dir.

WTAN June 1948: 1340 kc; 250 w. Box 1109. 446-3084. Clearwater Inc. (acq 1-58).

H. Dennison Parker, pres, gen & coml mgr; Frank L. Reid, asst mgr & chief engr.

WTAN-FM Aug 19, 1963: 95.7 mc; 18 kw. Ant 130 ft. Dup WTAN 60%.

## CLERMONT (305) Lake county

WSLC Sept 30, 1962: 1340 kc; 250 w. Duane F. McConnell. Box 606. 394-2000.

Spec progs: C&W, 6 hrs wkly.  
Duane F. McConnell, pres; Charles N. Grant, gen mgr & coml mgr; Bob Crews, prog dir; Jim Miller, chief engr.

## CLEWISTON (813) Hendry county

WOWY July 13, 1961: 1590 kc; 500 w-D. WOWY Bldg. YU 3-1590. Peoples Bcstg Service.

WSUG Nov 22, 1959: 1050 kc; 250 w-D. Box 265. YU 3-1711. William H. Finch (acq 8-60).

Spec progs: Sp, 20 hrs wkly.  
William H. Finch, pres & chief engr; Franklin O. Pease, gen mgr & prom mgr.

## COCOA (305) Brevard county

WEZY Oct 4, 1957: 1350 kc; 1 kw DA-N. Box 3386. NE 6-4411. WEZY Inc.

Rep: Ayers. Spec progs: C&W, 5 hrs wkly.  
Irving Braun, pres & gen mgr; Ralph Grover, coml mgr; Richard Olson, prog dir; Terry Stockdale, prom mgr; Al Seeschaaf, news dir; Mark Manucy, chief engr.

WKKO January 1952: 860 kc; 1 kw-D. Box 1308. NE 6-2411. WKKO Radio Inc. (acq 8-5-59).

## COCOA BEACH (305) Brevard county

WRKT June 22, 1959: 1300 kc; 500 w-D. 425 West Orange Ave. SU 3-2416. C. Sweet Smith Jr.

Rep: Continental; Beaver.  
C. Sweet Smith Jr., pres; John Fox, gen & coml mgr; Charles Shaw, prog dir; W. H. Diamond, prom mgr; George Meguiar, news dir; Fred Jaye, chief engr.

WRKT-FM May 8, 1962: 104.3 mc; 20 kw. Ant 160 ft. Dup WRKT.

WXBR (FM) Aug 19, 1962: 101.1 mc; 3 kw.

Ant 240 ft. Stereo. Box 146. SU 3-7885. Stereo Bcstg Corp.

Nicholas Farinella, pres & gen mgr; W. H. Davis, coml mgr; Rand Schoofield, prog dir; F. R. Rantz, prom mgr; Richard Batchelor, news dir; Edward Murdoch, chief engr.

## CORAL GABLES (Miami) (305) Dade county

WRIZ not on air, target date unknown: 1550 kc; 10 kw, DA-D. Sioux Bcstg Corp.

WVCG Feb 18, 1948: 1070 kc; 1 kw-D. Box 1516, Coral Gables, Miami 34. 445-5411. Peninsular Bcstg Corp.

Rep: Meeker; Ayers.  
George W. Thorpe, pres & gen mgr; Warren Blackmon, adm vp; Tim Carney, vp sls; Thomas F. Middleton Jr., vp engr.

WVCG-FM Nov 15, 1958: 105.1 mc; 160 kw. Ant 220 ft. (CP 160 kw. Ant 200 ft.). Dup WVCG until sunset; separate programing thereafter. Stereo.

## CRESTVIEW (305) Okaloosa county

WCNU April 8, 1948: 1010 kc; 1 kw-D. Box 518. MU 2-2330. Gulf Shores Bcstg Co. (acq 6-55).

Net: Keystone. Rep: Southeastern Key.  
Mrs. Virginia O'Neal, pres; Sam F. Townsend, gen mgr.

WJSB Aug 15, 1954: 1050 kc; 1 kw-D. Box 267. MU 2-3040. Crestview Bcstg Co. (acq 1-1-57).

Everett M. McCrary, pres & gen mgr; Bob Lynn, coml mgr; Jimmy Brackin, prog dir; Al Robinson, news dir.

## CYPRESS GARDENS (813) Polk county

WGTO September 1955: 540 kc; 50 kw-D, 10 kw-N (Canadian restricted), DA-2. Box 123. 293-4103. Hubbard Bcstg Co. (acq 5-1-58). See Gold Seal Stns.

Rep: Petry.  
Stanley E. Hubbard, pres; Marvin L. Rosene, vp; G. Max Kimbrel, stn & gen sls mgr; Bob Grossman, prog dir; Bayliss "Jim" Corbett, news & farm dir; Davk Schick, chief engr.

## DADE CITY (813) Pasco county

WDCF December 1954: 1350 kc; 1 kw-D. Box 1077. 567-3879. Pasco Bcstg Corp. (acq 3-62).

Net: Keystone. Rep: Continental.  
Charles Varner, pres; Shirley Westerfield, prog dir; Jerald Steen, chief engr.

## DAYTONA BEACH (305) Volusia county

WMFJ April 1937: 1450 kc; 1 kw-D, 250 w-N. Box 5606. CL 2-6491. WMFJ Inc. (acq 1958).

Rep: Gill-Perna; Ayres.  
John Creutz, pres; Jack Siegel, gen mgr; Richard Clark, stn mgr & prog dir; Don Skylar, news dir; Charles Weiler, chief engr.

WNDB April 1948: 1150 kc; 1 kw, DA-N. Box 431. CL 2-1511. News-Journal Corp. See Nwspr.  
Net: ABC. Rep: Clark. Spec progs: Sp, 25 min; Ger, 25 min, wkly.

Herbert M. Davidson, pres; R. Y. Huffman, gen mgr; John Pitts, coml mgr; Kenneth A. Lueck, prog mgr; Mary E. Hagman, prom mgr; Stephen Searle, chief engr.

WNDB-FM March 1947: 94.5 mc; 8.5 kw. Ant 330 ft. Dup WNDB.

WQXQ (See Ormond Beach listing).  
WROD 1947: 1340 kc; 1 kw-D, 250 w-N. Box 991. CL 2-4626. WROD Inc. (acq 10-1-62). See Mining Journal Stns and Nwspr.

**HAMILTON-LANDIS**  
& ASSOCIATES, Inc.  
NATIONWIDE MEDIA BROKERS  
WASHINGTON, D. C. CHICAGO, DALLAS,  
SAN FRANCISCO

**SELL MORE**

RADIO & TELEVISION STATIONS  
IN THE EAST—NEAREST OFFICE IS—  
1737 DeSALES ST., N.W., WASHINGTON  
EXECUTIVE 3-3456



Rep: Masla.  
Lee Ruwitch, pres; Ernest R. Currie, exec vp & gen mgr; Jack Hayward, prog dir; Richard C. Fellows, vp & asst gen mgr.

**DEFUNIAK SPRINGS, Walton county**

**WDSP** March 1, 1956: 1280 kc; 5 kw-D. Box 229. TW 4-8361. Luverne Foster, receiver.

**WZEP** 1955: 1460 kc; 1 kw-D. Box 387. TW 4-7161. Leonard S. Zepp (acq 3-1-59). Rep: Southeastern Key Market.  
Leonard S. Zepp, gen mgr & chief engr; Delois Padgett, prog dir.

**DELAND (305) Volusia county**

**WJBS** Sept 10, 1948: 1490 kc; 250 w. 220 E. Hubbard Ave. RE 4-1725. Radio DeLand Inc. (acq 8-1-62).

Net: ABC; Keystone.  
Ralph S. Hatcher, pres & gen mgr; Doris S. Hatcher, sec & treas; Clinton E. McElroy, stn mgr & prog dir; Bruce Gilmore, news dir; Raye Sorenson, chief engr.

**W000** Dec 7, 1956: 1310 kc; 5 kw-D. Box 694. RE 4-3422. Polaris Bcstg Co. (acq 1961).

**DELRAY BEACH (305) Palm Beach county**

**WDBF** Feb 1, 1954: 1420 kc; 5 kw-D, 500 w-N, DA-2. Box 1420. CR 8-1420. Sunshine Bcstg Co. (acq 12-1-61).

Dr. Roscoe R. Miller, M.D., pres; Robert W. Schulz, gen mgr; Robert B. Moore, prog dir.

**EAU GALLIE (305) Brevard county**

**WMEG** Jan 4, 1956: 920 kc; 1 kw-D. Box 1085, Melbourne. PA 3-6723. Mel-Eau Bcstg Corp. (acq 9-13-61).

Net: ABC. Rep: Savalli-Gates.  
Dean C. Wilson, exec vp & gen mgr; Robert Norris, coml mgr; Ray Beale, prog dir & prom mgr; Dean C. Wilson, news dir; James A. Thomas, chief engr.

**ENGLEWOOD (813) Sarasota county**

**WENG** not on air, target date unknown: 1530 kc; 1 kw-D. Sarasota-Charlotte Bcstg Corp.

**EUSTIS (305) Lake county**

**WLCO** June 1955: 1240 kc; 250 w. Drawer AX. 357-4191. Floyd W. Hess (acq 5-56).

Floyd W. Hess, owner & gen mgr; Lawrence S. Lyons, coml mgr; Earl F. Hagar, prog dir & news dir; D. A. Newberry, chief engr.

**FERNANDINA BEACH (305) Nassau county**

**WPAP** 1955: 1570 kc; 1 kw-D. Box 691. Denver T. Brannen. See Dixie Radio Stns.

**FORT LAUDERDALE (305) Broward county**

**WFLM (FM)** Feb 15, 1960: 105.9 mc; 18 kw. Ant 145 ft. Stereo. 305 S. Andrews Ave. JA 4-6541. Findlay Publishing Co. (acq 7-28-60). See Findlay Publishing Co. Stns and Nwspr.

Harold H. Heminger, pres; Robert G. Miller, gen mgr; John F. Loftis, chief engr.

**WFTL** March 28, 1947: 1400 kc; 250 w. Box 1400. LO 6-9261. WFTL Bcstg Co. (acq 8-1-58).

Rep: Masla; Guy Zwahlen (Miami). Spec progs: Neg, 10 hrs wkly.

Walter B. Dunn, pres, gen mgr, natl sls mgr; Robert Peggs, loc sls mgr; Bob Roberts, prog dir; Alice Richards, prom mgr; Bill Finch, news dir; Charles E. Vanderford Jr., chief engr.

**WFTL-FM** Aug 15, 1962: 106.7 mc; 58 kw. (CP 100 kw). Ant 225 ft. Programs separately from WFTL.

**WMJR (FM)** Aug 31, 1960: 100.7 mc; 56 kw. Ant 225 ft. Stereo. Box 7095. 564-7613. Anderson-Brandel Inc. (acq 3-15-63).

Arthur R. Zylstra, vp; Robert O. Brooks, gen mgr; Thomas R. Blose, coml mgr; Kenneth Vincent, prog dir; David Magill, prom mgr; Charles Kapps, news dir; Ronald E. Crider, chief engr.

**WWIL** 1955: 1580 kc; 10 kw-N, DA-2. Box 8067. Ludlow 1-1580. Florida Air Power Inc. Bruno M. Kern, vp & stn mgr.

**WWIL-FM** Oct 17, 1959: 103.5 mc; 33 kw. Ant 150 ft. Dup WWIL 50%.

**FORT MYERS (813) Lee county**

**WINK** 1939: 1240 kc; 250 w. Box 1972. Edison 4-1131. Fort Myers Bcstg Co.

Net: CBS. Rep: Meeker, Southeastern Reps. Edward McBride, pres; A. J. Bauer, gen mgr; Dick Landefeld, coml mgr; Frank Nodine, prog dir; Chuck Miller, prom mgr; Vernon Lundquist, news dir; Bob Caughey, chief engr.  
WINK-TV affil.

**WMYR** Nov 11, 1952: 1410 kc; 5 kw-D, 500 w-N, DA-N. Box 1486. Edison 5-1173. Robert Hecksher.

Robert Hecksher, owner & gen mgr.  
**WXYC** not on air, target date unknown: 135 kc; 1 kw-D. William H. Martin.

**FORT PIERCE (305) St. Lucie county**

**WARN** Dec 24, 1952: 1330 kc; 1 kw-D, 500 w-N, DA-N. Box 1343. Howard 4-1330. C&P TV Inc. (acq 6-1-63).

Net: CBS. Rep: Prestige, Beaver. Spec progs: Neg 14 hrs wkly.

Charles M. Amory, pres; Charles C. Castle, vp, gen mgr & chief engr; George F. Van Houten, coml mgr; Al Radlein, prog dir; William Marlein, prom mgr; Howard Sharp, news dir.

**WARN-FM** May 1, 1961: 98.7 mc; 1.3 kw. Ant 200 ft. Dup WARN 40%. Same licensee as WARN.

**YOUR BEST BUY**  
**IN THE RICH**  
**INDIAN RIVER AREA**

AM		FM
1330		98.7
Kc		MC

**1000 WATTS**  
**OF POPULAR**  
**MUSIC, NEWS & SPORTS**  
in  
**FORT PIERCE, FLORIDA**  
A CBS RADIO AFFILIATE

**WIRA** May 18, 1946: 1400 kc; 250 w. Box 1401. Howard 4-1400. Indian River Bcstg Co. (acq 1-19-53).

Net: NBC. Rep: Advertising Rep.  
James L. Howe, pres & gen mgr; Don Raffey, stn mgr & prog dir; Kingsley Butt, coml mgr; Harriett R. Lawder, traf mgr; Robert A. Bergen, news dir; Robert Money, chief engr.

**WIRA-FM** Oct 30, 1960: 95.5 mc; 2.5 kw. Ant 175 ft. Same licensee as WIRA.

**FORT WALTON BEACH (305) Okaloosa county**

**WFTW** Nov 24, 1953: 1260 kc; 1 kw-D. Box 10. CHerry 3-3123. Vacationland Bcstg Co.

Wilbur R. Powell, pres & gen mgr; William R. Richards, coml mgr; Bob Bauman, prog dir; Jim Belles, news dir; John Davidson, chief engr.

**WNUE** 1956: 1400 kc; 1 kw-D, 250 w-N. Drawer 400. CHerry 4-5685. Smith Radio Inc. (acq 6-1-60).

M. D. Smith, pres; William Borthwick, gen mgr; Jim Vance, prog dir; Glenn Buxom, prom mgr; Tut Walker, chief engr.

**GAINESVILLE (305) Alachua county**

**WVDH** Oct 1954: 980 kc; 5 kw-D. Box 103. FRanklin 2-2528. WVDH Inc.

Reps: Dore, Ochs.  
Robert A. Vaughn, pres; Thomas R. Hanssen, gen mgr & chief engr; Guy Hamilton, coml mgr; Bill Marr, prog dir; Mark Fowler, prom mgr; Ferrell Asbel, news dir.

**WGGG** February 1948: 1230 kc; 1 kw-D, 250-N. 1230 Waldo Road. 376-1234. Radio Gainesville Inc.

Net: CBS.  
Charles W. Mackey, pres; William E. Minshall, vp & gen mgr; Jim Finch, news dir; Gene Bardo, chief engr.

**WPUP** May 31, 1961: 1390 kc; 5 kw-D. 1021 E. University Ave. FRanklin 6-2688. Leon E. Mims (acq 11-63).

Net: MBS, Keystone. Rep: Clayton. Spec progs: Neg 10 hrs wkly.

Leon E. Mims, pres; O. R. Buckler, gen mgr & vp; Sammy Lindsey, coml mgr; Randy Webster, prog dir; Sylvester Scotti, prom mgr; Ray Davis Jr., news dir; John K. Morrison, chief engr.

**WRUF** October 1928: 850 kc; 5 kw, DA-N. Box 14444, University Station. 376-7575. U. of Florida.

Network: NBC.  
Kenneth F. Small, stn dir; Robert L. Black III, coml mgr; Pierre A. Bejano, prog dir; Forrest Wood, chief engr.

**WRUF-FM** 1948: 103.7 mc; 27 kw. Ant 360 ft. \*WUFT-TV affil.

**HAINES CITY (813) Polk county**

**WHAN** Sept 9, 1960: 930 kc; 500 w, DA-D. Box 1265. Haines City Bcstrs.

**HOLLYWOOD (305) Broward county**

**WGMA** April 1953: 1320 kc; 1 kw-D. Box 1610. 927-1777. Melody Music Inc. (acq 4-57).

Rep: Piano.  
Jack Barry, pres; C. Edward Little, gen mgr; R. M. Woodall, coml mgr; Ken Roth, prog dir; Betty Cochran, prom mgr; Charles Schon, news dir; Frank Wagner, chief engr.

**HOMESTEAD (305) Dade county**

**WIII** Jan 1, 1963: 1430 kc; 500 w-D. 507 N.W. 2d St. CL 7-2445. Seven League Productions (acq 1-1-63).

Spec progs: Neg, 7 hrs; C&W, 7 hrs, wkly.  
Richard M. Gillaspay, pres & treas; Hank Cuthshall, gen mgr; Joseph Merrill, coml mgr; Catherine Landry, prog dir; Ross Stone, prom mgr; Walt Berran, news dir; Johnny Triplett, chief engr.

**INDIAN ROCKS BEACH (813) Pinellas county**

**WGPN** May 11, 1963: 1520 kc; 1 kw, DA-D. Box 8888, St. Petersburg 8. 391-9994.

C. W. Caldwell, pres & gen mgr; Manly St. Jean, chief engr.

**WGNB (FM)** See St. Petersburg.

**JACKSONVILLE (305) Duval county**

**WAPE** Oct 23, 1958: 690 kc; 50 kw-D, 10 kw-N, DA-N. COngress 4-9555. Brennan Bcstg Co.

**WAYR** (See Orange Park).

For explanation of listings see page B-3.

# FLORIDA

WBIX (See Jacksonville Beach).

## WBIX

**10,000 WATTS—1010 KCS**

*High Power—High Fidelity*

### JACKSONVILLE

**WIVY** Sept 1, 1948: 1050 kc; 1 kw-D. 1639 Atlantic Blvd. FLanders 9-2521. WIVY Inc. (acq 5-1-50).

**WJAX** (Thanksgiving Day 1925): 930 kc; 5 kw, DA-N. Box 1740. ELgin 4-1681. City of Jacksonville.

Net: NBC. Rep: H-R Reps.  
J. W. Douglass, gen mgr; K. B. Kroier, chief engr.

**WJAX-FM** April 1949: 95.1 mc; 7.7 kw. Ant 560 ft. Dup WJAX.

**WKTZ** (See Atlantic Beach).  
**WKTZ-FM** 1949: 96.1 mc; 40 kw. Ant 850 ft. Dup WKTZ 65%. Stereo.

**WMBR** Dec 9, 1933: 1460 kc; 5 kw, DA-N. Box 960. ELgin 5-9001. Smithco Bcstg Inc.

**WOBBS** 1948: 1360 kc; 5 kw-D. Box 5648. EXbrook 8-3411. Mel-Lin Inc. (acq 12-15-57).  
Rep: Gill-Perna, Dora-Clayton. Spec progs: Neg 100%.

Larry R. Picus, pres; Alexander Keirse, gen mgr; George Johnston, coml mgr; Johnny Shaw, prog dir; William Martin, prom mgr; Elisha Burke, news dir; Arl M. Thomas, chief engr.

**WPDQ** August 1942: 600 kc, 5 kw, DA-N. 500 Water St. ELgin 4-4421. WPDQ Inc. (acq 7-21-60). See Brush-Moore Newspapers Inc. Stns., also Nwspr.

Rep: Venard, Torbet & McConnell, Ayers.  
Eugene Carr, pres; Robert Fehlman, gen mgr; Harry Talbert, coml mgr; Bert Fraser, prog dir; William Earman, prom mgr; Ed Grant, news dir; Ernest Harralson, chief engr.

**WQIK** July 1955: 1280 kc; 5 kw-D. 354-4501. Rowland Bcstg Co. (acq 7-57).

Rep: Bernard. Spec progs: C&W 100%.  
Marshall W. Rowland, owner, pres, & gen mgr; Charles R. Witt, coml mgr; Robert Cotney, prog dir; Freida Kelly, prom mgr; Ivy Raulerson, chief engr.

**WRHC** July 4, 1950: 1400 kc; 250 w. Box 2467, z 7. ELgin 6-0461. WRHC Inc.

Rep: Walton, Ochs. Spec progs: C&W 75 hrs, Neg 48 hrs, both wkly.

Harold S. Cohn Sr., pres; Harold S. Cohn II, vp; Ronald H. Cohn, vp; Adrian K. (Ken) Knight, Negro prog dir; Ed Jordan, prog dir; Edward St. Clair, chief engr.

**WZOK** 1940: 1320 kc; 5 kw, DA-N. Peninsular Life Ins. Bldg. ELgin 6-1373. Peninsular Life Bcstg Co. (acq 1961).

## JACKSONVILLE BEACH (305)

Duval county

**WBIX** 1947: 1010 kc; 1 kw-D (CP 10 kw, DA-D). Box 278. CHerry 6-3222. A. B. Letson (acq 1957).

Rep: Savalli-Gates.  
Andrew B. Letson, owner; James C. Harper, gen mgr; Jack Boyce, prog dir; John E. LeGare, chief engr.

## KEY WEST (305) Monroe county

**WKIZ** March 27, 1959: 1500 kc; 250 w, DA-1. Box 1487. CYpress 4-2523. Florida Keys Bcstg Corp. See Hook Radio Group.

Rep: Breen & Ward, Advertising Reps.  
R. E. Hook, pres; Gayle Swofford, gen mgr; Gordon Linge, coml mgr; Pete Sheppard, chief engr.

**WKWF** October 1945: 1600 kc; 500 w. Box 1300. CYpress 6-2222. John M. Spottswood.

## KISSIMMEE (305) Osceola county

**WFIV** December 1963: 1080 kc; 5 kw-D. Route

3, Box 671, Merritt Island, Fla. AL 4-2456. Radio Florida Bcstrs.

Edward C. Allmon, pres & chief engr.  
**WOSL** 1954: 1220 kc; 250 w-D. (CP for 1 kw-D. Box 387. 847-3166. Osceola Bcstg Co.  
Dennis N. Brown, vp & gen mgr; Lee Johnson, prog dir.

## LAKE CITY (305) Columbia county

**WDSR** May 6, 1946: 1340 kc; 1 kw-D, 250 w-N. Box 826. 752-1340. Deep South Radioways.  
Net: CBS. Rep: Dora-Clayton. Spec progs; C&W 9 hrs wkly.

Alfred H. Temple, gen mgr; Ivan E. Perry, coml mgr; Ray Williamson, prog dir; Thomas D. Powell, chief engr.

**WGRO** Nov 14, 1958: 960 kc; 500 w-D. 30 N. Hernando St. 752-0960. Columbia County Bcstg Co. (acq 4-59).

Net: Keystone. Spec progs: Neg 6 hrs; C&W 24 hrs, both wkly.

Robert E. Dobelstein, pres & gen mgr; Ray Mercer, coml & prom mgr; Jack Singer, news dir; Phillip Corbin, chief engr.

## LAKELAND (813) Polk county

**WLAK** 1936: 1430 kc; 5 kw-D, 1 kw-N. Box 1211. Mutual 2-3143. Sentinel Bcstg Co. (acq 10-63). See Potter Stns.

**WONN** Sept 15, 1949: 1230 kc; 1 kw-D, 250 w-N. Box 2038. MU 2-8184. Wonn Inc. (acq 10-7-59).

Rep: Cooke, Southeastern Reps.  
Duane F. McConnell, pres & gen mgr; John Gilman, coml mgr; Bob Crews, prog dir; Ernie Legge, chief engr & opns mgr; Jack Eilertsen, news dir.

**WWAB** September 1957: 1330 kc; 1 kw-D. Box 65. 626-8127. Polk Radio Inc.

Rep: Clark. Spec progs: C&W 9 hrs wkly.  
Ralph Penn, gen mgr; Al Allen, coml mgr & chief engr; Mark Wheeler, prog dir & prom mgr; Bob Collins, news dir.

## LAKE WALES (813) Polk county

**WIPC** 1951: 1280 kc; 1 kw-D. Box 712. 2-9831. Imperial Polk Bcstg Co. (acq 1-16-56).

## LAKE WORTH (305) Palm Beach county

**WLIZ** May 1, 1959: 1380 kc; 500 w-D. Box 945. Justice 5-5533. Gold Coast Bcstg Co.

## LEESBURG (305) (Eustis) Lake county

**WBIL** March 27, 1957: 1410 kc; 5 kw-D. Box 978. STATE 7-2313. Thompson K. Cassell (acq 4-13-60).

Thompson K. Cassell, pres; Richard D. Lundy, gen mgr; Jim Sharp, coml mgr; Gale Brooks, prog dir; Olga O. Pina, traf mgr; Norma C. Hendricks, news dir; Bob Andrews, chief engr.

**WLBE** 1947: 790 kc; 5 kw-D, 1 kw-N, DA-N. Box 790. ELgin 7-2790 (Leesburg). WLBE Inc. (acq 11-51).

## LIVE OAK (305) Suwannee county

**WNER** June 16, 1949: 1250 kc; 1 kw-D. Box 637. 632-1250. Norman O. Protsman (acq 1-1-53).

Net: Keystone.  
Norman O. Protsman, pres gen mgr; William M. Savitz, coml mgr; Faith M. Protsman, prog dir & prom mgr; George R. (Puggy) Day, bus mgr, sports & news dir; Clarence S. Parker, chief engr & farm dir.

## MADISON (305) Madison county

**WMAF** Dec 6, 1956: 1230 kc; 1 kw-D, SH, 250 w-N. Box 621. 973-6333. Norman O. Protsman.  
Norman O. Protsman, owner & chief engr; Ronald R. Brown, coml mgr; John McGuirk, prog dir; Gladys Herndon, news dir.

## MARATHON (305) Monroe county

**WFFG** April 7, 1962: 1300 kc; 500 w-D, DA. Box 332. 743-5563. Key Bcstg Co.  
J. W. Betts, pres; S. R. Walker, mgr.

## MARIANNA (305) Jackson county

**WTOT** Sept 24, 1958: 980 kc; 1 kw-D. Box 569. HU 2-3046. The Chipola Corp. See J. Dige Bishop Stns.

Net: Keystone. Rep: Meeker, Southeastern Reps.

F. T. McKinnon, pres; Earl Manning, gen mgr; Gerald Gause, coml mgr; Lloyd Hart, prog dir; Oscar Lanman, news dir & chief engr.

**WTYS** 1948: 1340 kc; 1 kw-D, 250 w-N. Box 777. HUDson 2-2131. James W. Tate (acq 7-20-60).

Net: ABC.

## MELBOURNE (305) Brevard county

**WMMB** 1946: 1240 kc; 1 kw-D, 250 w-N. Box 908. 723-1661. Indian River Radio Inc. (acq 1-63).

Franklin A. Hardy, pres & treas; Edward B. Williams, exec vp & gen mgr; Vern King, stn dir & coml mgr; Guy Crumpley, prog dir; Gene Bueckman, prom mgr; Al Wood, news dir; Roger A. Lucas, chief engr.

## MIAMI (305) Dade county

**WAME** Oct 15, 1959: 1260 kc; 5 kw, D-DA; CP 5 kw, DA-2. 1850 N.W. Lejeune Rd. 633-0633. WAME Bcstg Co.

Net: ABC. Rep: Broadcast Time Sales.  
Stephanie Wyszatycki, pres; Ted Wilson, gen mgr; Murry Woronier, coml & stn mgr; Lee Wilson, music dir; Richard Weiss, prod mgr; Stanley Brown, chief engr.

**WFAB** Feb 15, 1962: 990 kc; 5 kw, DA-1. 1034 Biscayne Blvd. 373-8366. United Bcstg Co. Inc. (acq 2-11-59). See United Bcstg Stns.  
Rep: UBC Sales, Dora-Clayton. Spec progs: Sp 168 hrs wkly.

Richard Eaton, pres; Arthur Gordon, vp & gen mgr; Heana Suero, prog dir; Ricardo Vila, news dir; G. Harold Brewer, chief engr.

**WFUN** (See South Miami).

**WGBS** 1939: 710 kc; 50 kw-D, 10 kw-N, DA-2. (CP 50 kw, DA-2). 1605 Biscayne Blvd. FRanklin 9-2401 TWX 305-696-3440. Storer Bcstg Co. (acq 3-44). See Storer Stns.

Net: CBS. Rep: Storer Sales.  
George B. Storer Jr., pres; Bernard E. Neary, vp & gen mgr; Robert E. Mitchell, gen sls mgr; Jim Eshleman, loc sls mgr; Robert Martin, prog dir; Ken Maiden, prom mgr; Spencer Danes, news dir; Edward C. Lockwood, chief engr.

**WGBS-FM** August 1948: 96.3 mc; 18 kw. Dup WGBS.

**WINZ**: 940 kc; 50 kw-D, 10 kw-N, DA-2. 340 Biscayne Blvd. FRanklin 1-6641. TWX MM 305-696-4150. Rand Bcstg Co. (acq 1952).

Net: MBS. Rep: Petry.  
Rex Rand, pres; Frank S. Craig, gen & coml mgr; Mark Prichard, prog mgr; Dorothy Chesnau, prom mgr; Lee Phillips, news dir; Andy Teplany, chief engr.

**WIOD** Sept 19, 1926: 610 kc; 5 kw, DA-2. Box 1177. 759-4311 TWX 305-696-3450. Miami Valley Bcstg Corp. (acq 1-1-63). See Cox Stns and Nwspr.

Net: NBC. Rep: Hollingbery.

# W I O D

## Wonderful Isle of Dreams

**5000 Watts—610 kc**

**50,000 Watts—97.3 mc**

— NBC —

### MIAMI, FLORIDA

Expertly programmed for  
**ADULT INFORMATION**  
and **ENTERTAINMENT**



James M. Cox Jr., pres; James M. LeGate, gen mgr; Cy J. Swingle, coml mgr; Scott Bishop, prog dir; Harry M. Munyan, prom mgr; Les Smith, news dir; Gene Rider, chief engr.

**WIOD-FM** Sept 1, 1946: 97.3 mc; 50 kw. Ant 280 ft. Dup WIOD except for two hours week-day nights.

**WKAT-FM** (See WKAT Miami Beach).

**WMET** May 18, 1958: 1220 kc; 250 w. 350 Northeast 71st St. 751-9743. Latin Bcstg Corp. (acq 4-2-62).

Rep: Tele-Radio & Tv Sales Inc. Spec progs: Sp 100%.

Max C. Tavel, bd chmn; Marvin E. Tavel, pres & gen mgr; Roberto Creus, prog dir; Jorge Bourbakis, news dir; Vernon Ellis, chief engr.

**WMIE** 1947: 1140 kc; 10 kw-D, 5 kw-N, DA-2. 1448 N.W. 36th St., z 42. 633-0161. WMIE Inc. (acq 1-5-6).

Rep: National Times Sales. Spec progs: It 2½ hrs, Neg 1 hr, Pol 1 hr, Sp 102 hrs, Hun 1½ hrs, Greek ½ hr; Syrian, ½ hr, Yiddish 2½ hrs, all wkly.

E. D. Rivers Sr., chief owner; Jack Nobles, gen mgr; Larry Lunker, coml mgr; Doug Hatton, prog & news dir; Russell Bennett, chief engr.

**WEDR (FM)** May 18, 1963: 99.1 mc; 18 kw. Ant 175 ft. Same licensee as WMIE but programs separately.

Spec progs: Ger, Swedish, Greek, Russian.

**WQAM** May 1921: 560 kc; 5 kw-D, 1 kw-N. McAllister Hotel. 377-3535. Storz Bcstg Co. See Storz Stns.

Rep: Blair.

Todd Storz, pres; Jack L. Sandler, vp, gen & coml mgr; Charles Murdock, prog dir; Robert Kaye, news dir; Jerry Goodwin, prom mgr; James Hampton, chief engr.

**WSKP** Dec 22, 1956: 1450 kc; 250 w. DuPont Plaza Center. FR 7-9505. WSKP Inc. (acq 1956). Rep: H-R Reps.

W. M. O'Neil, bd chmn; Brian O'Neil, pres; R. J. Flynn, gen mgr; John Ward, coml mgr; Georgianna B. Fleming, prog dir; Gerald G. Roberts, chief engr.

**\*WTHS (FM)** February 1949: 91.7 mc; 5 kw. Ant 215 ft. 1410 N.E. 2d Ave. FRanklin 7-4311. Dade County Schools.

Cliff Mitchell, gen mgr; Roger R. Kobzina, prog dir; Arthur C. Hafer, chief engr.

**WVCG** (See Coral Gables).

**WWPB (FM)** 1948: 101.5 mc; 20 kw. Ant 275 ft. Stereo. 422 S.W. 2d Ave. FRanklin 3-7405. Paul Brake.

Net: QXR.

Paul Brake, owner, mgr & chief engr; John Cash, prog dir, asst mgr & coml mgr.

**MIAMI BEACH (305) Dade county**

**WAEZ (FM)** Jan 5, 1962: 94.9 mc; 81 kw. Ant 214 ft. Stereo. Deauville Hotel. 865-8655. Southern Bcstg Co. Inc.

Rep: Herbert E. Groskin & Co.

Arthur E. Zucker, pres & gen mgr; Roger Harvey, prog dir.

**WKAT** November 1937: 1360 kc; 5 kw-D, 1 kw-N. 1759 N. Bay Road. Jefferson 1-5711. TWX MM 171. WKAT Inc.

Net: CBS. Rep: Gill-Perna.

Mrs. A. Frank Katzentine, pres; Sidney Levin, vp & gen mgr; Howard Jacobs, coml mgr; Bill Smith, prog dir; David Blount, news dir; Arthur P. Smith Jr., chief engr.

**WKAT-FM** Nov 1, 1960: 93.1 mc; 17.5 kw. Ant 265 ft. Dup WKAT 35%. Stereo.

**WMBM** 1949: 1490 kc; 250 w. 814 First St. JE 2-6347. Community Service Bcstrs.

**WMVJ (FM)** 93.9 mc; 13 kw. Ant 170 ft. Community Service Bcstr Inc.

**MILTON (305) Santa Rosa county**

**WEBY** Sept 1, 1954: 1330 kc; 5 kw-D. Box 112. Milton Bcstg Co.

Spec progs: Neg 5 hrs, C&W 10 hrs, both wkly.

Clayton W. Mapoles, owner & gen mgr; H. Byrd Mapoles, stn mgr & chief engr.

**WSRA** Dec 18, 1958: 1490 kc; 250 w. Box 441. WYman 4-5357. Santa Rosa Bcstg Co. (acq 6-60).

**MOUNT DORA (305) Lake county**

**WJBT** January 1958: 1580 kc; 1 kw-D. Box 956. 333-3110. Robert A. Lewis (acq 7-13-62).

**NAPLES, Collier county**

**WNOG** Oct 3, 1954: 1270 kc; 500 w, DA-N. Box 1128. MI 2-5127. Radio Naples Inc. (acq 3-5-6).

Net: Keystone. Rep: Hopewell.

William J. Ryan, pres & mgr; Homer Dixon, coml mgr; Robert Austin, prog dir; Lloyd Garten, prom mgr; Daniel Millott, news dir; William Vogt, chief engr.

**WNFM (FM)** May 8, 1962: 94.5 mc; 5.4 kw. Ant 115 ft. Same licensee as WNOG.

William J. Ryan, pres & gen mgr; Mrs. LaTelle Dixon, dir.

**NEW PORT RICHEY (813) Pasco county**

**WGUL** under construction: 1500 kc; 250 w. Jasmin Industries Inc.

**NEW SMYRNA BEACH (305) Volusia county**

**WORT** Feb 1, 1962: 1550 kc; 250 w-D. Box 276. 428-5333. Radio New Smyrna Inc.

John C. Dent, pres; Robert Wasdon, vp; William Courson, mgr; Norman Wolfe, news dir; Fred Ball, chief engr.

**WSBB** 1950: 1230 kc; 1 kw-D, 250 w-N. Box 125. Garden 8-9091. Bcstrs Inc. (acq 5-30-54). See A. V. Tidmore Stns.

Net: MBS, Keystone, Southeastern Key Market.

A. V. Tidmore, pres & gen mgr; A. L. Pruitt, coml mgr; Lucille Quirk, news dir; Sim S. Eagleson Sr., chief engr.

**NICEVILLE (305) Okaloosa county**

**WNSN** (See Valparaiso-Niceville listing).

**OAKLAND PARK (305) Broward county**

**WIXX** March 8, 1963: 1520 kc; 1 kw-D. 539 N.E. Oakland Park Blvd., Ft. Lauderdale. 565-1841. Brownard County Bcstg Co.

Rep: Dora-Clayton. Spec progs: Neg 14 hrs, C&W 8 a.m. to sign off, wkly.

Albert S. Tedesco, pres; James R. Duryea, gen mgr; Jack McCormack, prog dir.

**OCALA (305) Marion county**

**WKOS** May 1958: 1370 kc; 5 kw-D. Box 1779. MArion 2-8174. WKOS Inc.

**WMOP** Dec 18, 1953: 900 kc; 1 kw-D. Box 1136. 622-4118. A. B. Letson.

Spec progs: C&W 15 hrs wkly.

James E. Kirk Jr., gen mgr; Vernon Arnette, coml mgr; Helen F. Helvenston, prom mgr; Stan White, prog dir; Bill Mansfield, news dir.

**WMOP-FM** Nov 7, 1960: 93.7 mc; 4.3 kw. Ant 220 ft. Same licensee as WMOP.

Jack Cowden, FM mgr.

**WTMC** 1938: 1290 kc; 5 kw-D, 1 kw-N, DA-N. Box 831. 622-4127. Marion County Enterprises Inc. (acq 7-1-63).

Net: MBS. Rep: Walton, Larry Van Dolen.

Robert M. Marks, pres & gen mgr; T. C. Catalano, coml mgr; W. L. Montgomery, prog dir; Al Lee, news dir; W. Callahan, chief engr.

**OKEECHOBEE (813) Okeechobee county**

**WOKC** Feb 6, 1962: 1570 kc; 1 kw-D. Box 1247. RO 3-3181. Sugarland Bcstg Co.

Net: ABC. Rep: Continental Radio Sales. Spec progs: C&W 100%.

Frank Denmead, pres; William (Al) Stokes, gen mgr & chief engr; William Morrison, coml & prom mgr; Mikki Martin, news dir.

**WOKC** OKEECHOBEE  
RADIO  
1000 WATTS OF SELLING POWER  
Covering South Central Florida

**ORANGE PARK (305) Clay county**

**WAYR** (Jacksonville) May 28, 1960: 550 kc; 1 kw-D. C0ngress 4-6655. Dan Richardson.

Dan Richardson, pres; Joseph R. May, gen mgr; Tom Nornhold, prog dir; Winford Fraker, chief engr.

**ORLANDO (305) Orange county**

**WABR** (see Winter Park).

**WDBO** May 1, 1924: 580 kc; 5 kw, DA-N. Box 1833. CHerry 1-1491. TWX 305-275-1625. The Outlet Company (acq 8-20-63). See Outlet Stns.

Joseph S. (Dody) Sinclair, pres & gen mgr; Arnold F. Schoen Jr., vp for WDBO-AM-FM-TV; Carl F. Hallberg, stn mgr, WDBO-AM-FM; James E. Yarbrough, chief engr.

**WDBO-FM** Aug 1, 1950: 92.3 mc; 25 kw. Ant 460 ft. Dup WDBO.

WDBO-TV affil.

**WHIY** July 7, 1957: 1270 kc; 5 kw-D. 563 N. Orange Ave. Garden 4-8561. Orlando Radio & Tv Bcstg Corp.

Net: MBS. Rep: Venard, Torbet & McConnell. Gordon Sherman, pres; Gene G. Cook, gen mgr; J. Douglas Coombs, coml mgr; Art Specator, prog dir; Bob Andrews, chief engr.

**WHOO** Dec 5, 1947: 990 kc; 10 kw-D, 5 kw-N, DA-N. 2400 WHOO Road. CY 5-3990. TWX OR 7059. WHOO Radio Inc. (acq 8-18-58). See Bluegrass Stns.

Net: ABC. Rep: Hollingbery.

John T. Rutledge, gen mgr; Donald Welsh, coml mgr; Rock Robinson, prog dir; Gene Stuart, opns mgr; Bob Carrol, news dir; Charles Christom, chief engr.

**WHOO-FM** December 1947: 96.5 mc; 59 kw. Ant 460 ft. Same licensee as WHOO. Programs separately.

**WKIS** February 1947: 740 kc; 5 kw-D, 1 kw-N, DA-N. Box 740. CYpress 5-0740. Central Florida Bcstg Co.

Net: NBC. Rep: Devney.

Mrs. Naomi T. Murrell, pres, gen mgr & coml mgr; Glenn Smith, prog dir; Lou Bennett, prom mgr; Don McWhorter, news dir; Jack Collinsworth, chief engr.

**WKIS-FM** 1950: 100.3 mc; 5.5 kw. Ant 300 ft. Dup WKIS.

**WLOF** April 1, 1940: 950 kc; 5 kw, DA-N. Box 5756. CY 3-3353. Mid-Florida Radio Corp.

Rep: McGavren-Guild.

Harris H. Thomson, pres; Howard S. Kester, vp & gen mgr; Bob Keith, coml mgr; John Gilbert, prog dir; Dutch Holland, prom mgr; Thomas Siegfried, news dir; Dodd Daniel, chief engr.

**WOKB** (see Winter Garden).

**ORMOND BEACH (305) Volusia county**

**WQXQ** Aug 1, 1957: 1380 kc; 1 kw-D. Box 5038, Daytona Beach, Fla. 677-4122. Volusia County Bcstg Corp. (acq 2-28-63).

Rep: Walton.

Robert W. Cessna, pres, gen & coml mgr; Ken Wallace, prog dir; Bryant Simms, music dir; Joe O'Donnell, chief engr.

**PAHOKEE (305) Palm Beach county**

**WRIM** Nov 8, 1958: 1250 kc; 500 w-D. Box 548. Phone 682. WRIM Inc.

For explanation of listings see page B-3.

# FLORIDA

## PALATKA (305) Putnam county

**WSUZ** 1957: 800 kc; 1 kw. Box 668. 328-1177. Radio Station WSUZ.  
Net: MBS. Spec progs: C&W 24 hrs wkly. Wayne Bullock, ptnr & coml mgr; Herbert Strickland, ptnr & chief engr.

**WWPF** Feb 14, 1947: 1260 kc; 1 kw-D, 500 w-N. Box 86. 325-4555. Hall Bcstg Co. (acq 11-7-60).

Net: Keystone, Southeastern Key Market. Spec progs: Neg 8 hrs, C&W 12 hrs, both wkly. George W. Hall, ptnr; Wm. R. Terry, gen mgr; H. M. Young, coml & prom mgr; John W. Tilghman, prog dir; M. G. Rivenburgh, chief engr.

## PALM BEACH, Palm Beach county

**WQXT** 1940: 1340 kc; 250 w. 3000 South Ocean Blvd. JU 2-7401. Fairfax Bcstg Co.  
Net: NBC. Rep: Piano, Southeastern Repts. B. J. Harris, pres; Allen Collier, gen & coml mgr & prog dir; Caril Saier, news dir; Wm. C. Watson, chief engr.

**WWOS (FM)** 1957: 97.9 mc; 37 kw. Ant 235 ft. Dup WQXT 25%. Stereo.

## PANAMA CITY (305) Bay county

**WDLP** April 1940: 590 kc; 1 kw, DA-N. Box 519. 763-1777. Dixie Radio Inc. (acq 12-1-57). See Dixie Radio Stns.

Net: Keystone. Rep: Meeker, Southeastern Repts.

Denver T. Brannen, pres & gen mgr; Les Roberson, mgr; Tommy Brannen, chief engr.

**WPGF** Dec 11, 1949: 1430 kc; 5 kw, DA-2. Box 1430. SUNset 5-6176. Bay County Bcstg Co. Inc.

## PANAMA CITY BEACH (305) Bay county

**WSCM** Sept 23, 1958: 1290 kc; 500 w-D. Box 4336. Adams 4-3128. WSCM Bcstg Inc. (acq 1-12-61).

Rep: Bolling. Spec progs: C&W 100%. Ted Nelson, pres; Gene Milsteen, vp & gen mgr; Hal Cunningham, coml mgr; Jon Rector, prog dir; Jean Rogers, prom mgr; Doug Schofield, news dir; Ken McNaron, chief engr.

**WTHR** May 3, 1957: 1480 kc; 500 w-D. Box 40. Adams 4-2781. Gulfoeast Radio Inc.

## PENSACOLA (305) Escambia county

**WBOP** 1956: 980 kc; 1 kw-D. Box 1252. HEMlock 8-7543. Tri-Cities Bcstg Co. Inc. (acq 5-58). See E. O. Roden Stns.

**WBSR** Sept 1, 1946: 1450 kc; 1 kw-D, 250 w-N. Box 5668. HEMlock 2-6173. WBSR Inc. (acq 7-16-50).

Rep: Eastman.  
George P. Mooney, pres; John A. Bomer, gen mgr; Clifford L. Lancson, coml mgr; C. Sidney Young, prog dir; Lee Bryant, prom mgr; Byrn Bennick, news dir; Glen Nichols, chief engr.

**WCOA** 1926: 1370 kc; 5 kw, DA-N. Box 1669. GL 6-5751. WCOA Radio Inc. (acq 5-1-60).

Net: NBC. Rep: Meeker, Southeastern Repts.  
J. McCarthy Miller, pres; Boris Mitchell, vp & stn mgr; Charles Gilmore, coml mgr; Jim Young, prog dir; Don Priest, news dir; Charles Plummer, chief engr.

**WMEL** Nov 1, 1959: 610 kc; 500 w-D. Box 1225. HE 3-0062. Wheeler Bcstg Inc. (acq 11-17-62).

Net: CBS.  
Mel Wheeler, pres; Van Temple, gen mgr.  
**WNVY** 1947: 1230 kc; 250 w. (CP 1 kw-D, 250 w-N). 807 W. Garden St. HE 3-5666. Radio Pensacola Inc.

**WPEX-FM** Nov 11, 1960: 91.4 mc; 2.5 kw. Ant 410 ft. Stereo. Box 445. 438-7594. Mello-Tone Inc.

Rep: Good Music.  
L. T. France, pres; C. Bill Wheeler, coml mgr; Louis Nacsa Jr., chief engr.

**WPFA** 1955: 790 kc; 1 kw-D. Box 8127. HE 3-1141. Edwn H. Estes (acq 7-58).

Net: ABC.

Edwin Estes, pres; Hal Kennedy, gen mgr; Cliff Anderson Jr., prog dir & chief engr.

## PERRY (305) Taylor county

**WGKR** (under construction): 1310 kc; 1 kw-D. Eugene Ketring.

**WPRY** 1954: 1400 kc; 250 w-SH. Drawer 821. 458-5741. WPRY Radio Bcstrs Inc.

## PLANT CITY (813) Hillsborough county

**WPLA** July 1949: 910 kc; 1 kw-D. Drawer J. 752-3123. WPLA Bcstg Co. Inc.

Net: Keystone. Spec progs: C&W, 43 hrs wkly. W. A. Smith, pres; George Friend, vp, gen mgr & chief engr; Al Berry, coml mgr; Eileen Rayburn, prog dir; James Ward, prom mgr; Jack Rushing, news dir.

## POMPANO BEACH (305) Broward county

**WL0D** April 13, 1959: 980 kc; 1 kw, DA-D. 2801 Oakland Park Blvd., Fort Lauderdale. LO 6-8316. WL0D Inc.

Rep: O'Connor.  
William F. Johns Jr., pres; George V. Liddy, vp & gen mgr; Bob Roberts, coml mgr; Don Smith, prog dir; Bob Gaynor, news dir; Herb Kravitz, chief engr.

**WRBD** 1959: 1470 kc; 1 kw, DA-D. Box 10318. 942-3131. Almaridon Inc. of Florida.

Net: ABC. Rep: Pearson.  
Donald J. Owler, pres; Paul E. Hoy, vp & gen mgr; Paul A. Stevens, coml mgr; Al Garner, prog dir; George Glancy, chief engr.

## PORT ST. JOE, Gulf county

**WJOE** Nov 7, 1956: 1080 kc; 1 kw-D. Box 40. 227-2426. Little Joe Enterprises.

Spec progs: Neg 2 hrs; C&W 14 hrs wkly. Robert D. Sidwell, gen mgr; Guy Middleton, coml mgr; James H. Vickers, prog dir.

## PUNTA GORDA (813) Charlotte county

**WCFE** Sept 15, 1961: 1580 kc; 1 kw, DA-D. Box 277. NE 9-3640. Charlotte Radio Co.

Rep: Gene Boles.  
Loyal Phillips, pres; Lynn Stephens (Mrs.), gen mgr; Mary Frisch, coml mgr; V. J. Sidebottom, traffic mgr; Howard Maits, prom mgr; Fred Richards, news dir; Wayne C. Davis, chief engr.

## QUINCY (305) Gadsden county

**WCNN** 1948: 1230 kc; 1 kw-D, 250 w-N. Box 630. MA 7-6700. Big Bend Bcstg Corp. (acq 7-1-59).

William S. Dodson, pres & gen mgr; Dave Drew, stn mgr; Douglas Graham, prog dir; Agnes M. Kingry, prom mgr; Monte Bitner, chief engr.

## RIVIERA BEACH (305) Palm Beach county

**WHEW** Aug 17, 1959: 1600 kc; 1 kw, DA-N. Box 2905, West Palm Beach. OV 3-1600. Colee Enterprises (acq 10-15-63).

Donn Colee, pres & gen mgr; Lee Colee, gen sls mgr; Jack Triplett, prog dir; Al Bishop, chief engr.

## ST. AUGUSTINE (305) St. Johns county

**WETH** December 1953: 1420 kc; 1 kw-D. Box 978. VA 9-9094. D&R Bcstg Corp. (acq 5-60).

Rep: Bernard.  
John H. Riggs, pres & gen mgr; John Eagle-son, coml mgr; Carl Shawn, prog dir; Bill Hazelton, news dir; Bob Webb, chief engr.

**WFOY** 1936: 1240 kc; 1 kw-D, 250 w-N. Box 588. VA 9-3416. Ponce de Leon Bcstg Co. (acq 9-55).

Net: CBS.  
John E. Bernhard Jr., pres, mgr & tech dir; Fred Schilling, coml mgr; Mrs. Frankie C. Walker, prog & news dir, sec-treas; Fred Whit-ley, prom mgr.

## ST. PETERSBURG (813) Pinellas county

**WGNB (FM)** July 1, 1961: 101.5 mc; 75 kw. Ant 470 ft. Box 8888. World Christian Radio Foundation. Dup WGNP Indian Rocks Beach 70%. C. W. Caldwell, pres & gen mgr; Manly St. Jean, chief engr.

**WLCY** 1939: 1380 kc; 5 kw, DA-N. Box 2007, Tampa; Box 1000, St. Petersburg. Tampa 229-7976; St. Petersburg 525-2131. WLCY Inc. (acq 10-1-56). See Rahall Stns.

Rep: H-R Representatives.  
Sam G. Rahall, gen mgr; Marshall S. Cleaver, asst gen mgr; Donald L. Jones, coml mgr; Roy Nilson, prog dir; Wayne Sexauer, prom mgr; William David, news dir; Daniel Lunin, chief engr.  
WTSP-TV affil.

**WPIN** May 5, 1950: 680 kc; 1 kw-D. Box 12-680. 527-2111. Florida West Coast Bcstrs Inc.

Rep: Cooke.  
Arthur Murdorff, pres & gen mgr; Herb Anderson, coml mgr; Robert Ludden, prog dir; Georgi-ani Bushnell, prom mgr; Chuck DeWitt, news dir; Burt Coyle, chief engr.

**WSUN** Nov 1, 1927: 620 kc; 5 kw, DA-N. Municipal Pier, z 1. 894-0191. TWX 8-082. City of St. Petersburg, Fla.

Net: ABC. Rep: Venard, Torbet & McConnell; Ayers.

Fred P. Shawn, gen mgr; Jack Weldon, coml mgr; Robert J. Vaughn, prog dir; Irwin Brown, news dir; William J. Coddling, chief engr.

WSUN-TV affil.  
**WTCX (FM)** March 1, 1959: 99.5 mc; 31 kw. Ant 190 ft. Box 11267. 526-9138. Trans-Chord Co.

Net: QXR.  
George Gray, pres; Murray Carpenter, gen mgr & coml mgr; John Herb, chief engr.

## ST. PETERSBURG BEACH (813)

Pinellas county  
**WILZ** April 15, 1958: 1590 kc; 1 kw, DA-D. 200 Madonna Blvd., Tierra Verde, Fla. 362-1711. Holiday Isles Bcstg Co. (acq 7-18-62).

Charles W. Mackey, pres; Richard L. Marsh, sec-treas & coml mgr; Thomas W. Lawson, prog dir; Joy Hill, prom mgr; Donald K. King, news dir; Neil Spencer, chief engr.

## SANFORD (305) Seminole county

**WSFR** April 5, 1957: 1360 kc; 500 w-D. Box 679. FA 2-8000. Sanford-Seminole Bcstg Inc. (acq 7-29-59).

**WTRR** May 20, 1947: 1400 kc; 1 kw-D, 250 w-N. Box 1568. FA 2-6112. Myron A. Reck (acq 8-17-49).

Net: Keystone. Rep: Walton. Spec progs: Neg, 7 hrs wkly.  
Myron A. Reck, owner & coml mgr; Nick Pfeifauf, news dir; Bill Reck, prom mgr; Ralph L. Spotts, chief engr.

## SARASOTA (813) Sarasota county

**WKXY** May 23, 1949: 930 kc; 1 kw-D, 500 w-N, DA-2. Box 2431. 958-1151. Sarasota Bcstg Co.

Net: Keystone. Rep: Clark.  
A. G. Fernandez, pres & gen mgr; Jim Angel, coml mgr; Charles J. Fernandez, prog & news dir; Robert L. Kohlmeier, chief engr.

**WSAF** Jan 1, 1961: 1220 kc; 1 kw, DA-D. Box 305. 955-3308. Pan Florida Inc. (acq 8-1-63).

Rep: Spot Time Sales.  
Harry H. Foster, pres; Charles A. Stewart, exec vp & gen mgr; Edward H. Owens, sls mgr; Albert Moreau, prog dir; Irene S. Marsden, prom mgr; William Watrous, news dir; Win Beaver, chief engr.

**WSPB** Dec 7, 1939: 1450 kc; 1 kw-D, 250 w-N. Box 1110. 388-2131. WSPB Bcstg Inc. (acq 12-8-58).

**WYAK (FM)** Nov 15, 1960: 102.5 mc; 2.75 kw. Ant 265 ft. 1373 Fifth St. 955-8135. Multitone Music Corp.

**WYND** Dec 2, 1961: 1280 kc; 500 w, DA-D. Box 2231. 958-5561. Gulf Coast Bcstg Co.

Rep: Piano.  
Carl Brenner, pres; Richard Doudna, gen mgr; James Rankin, coml mgr; Bob Chambers, prog

For explanation of listings see page B-3.



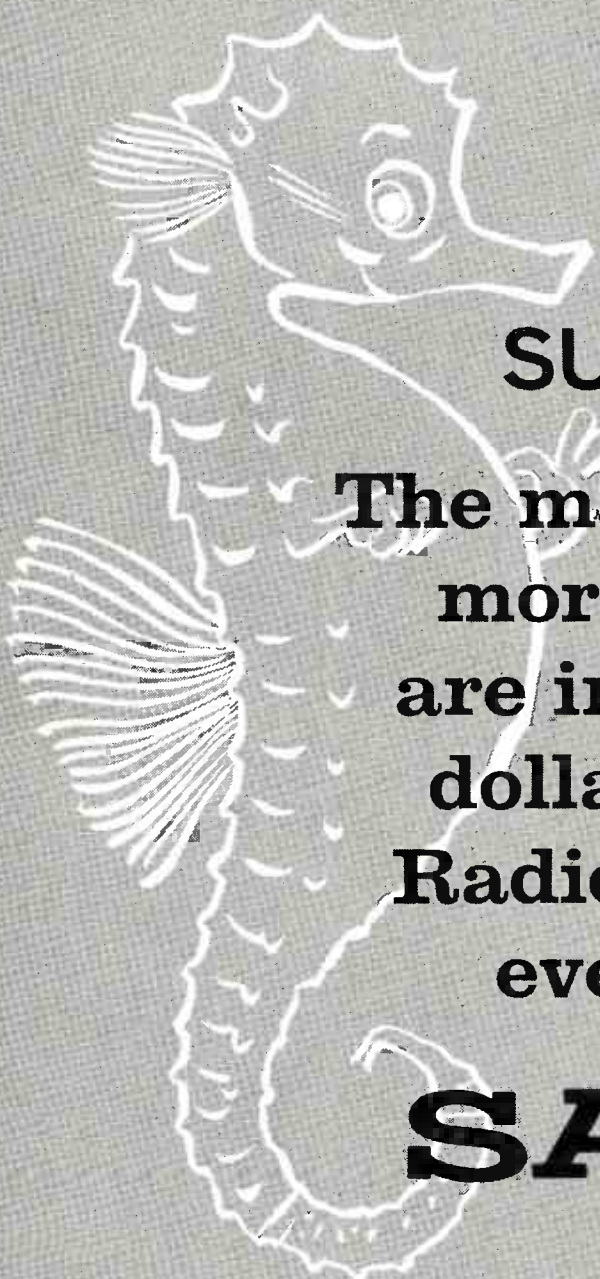

**SUNNY SAYS:**

**The main reason why  
more advertisers  
are investing more  
dollars on WSUN  
Radio and TV than  
ever before is:**

**SALES!**

**WSUN** 

**RADIO TELEVISION  
TAMPA - ST. PETERSBURG**

Get all the facts from. Natl. Rep: VENARD, TORBET & McCONNELL  
S. E. Rep: JAMES S. AYERS



## FLORIDA

dir; Beth Putnam, prom mgr; Harold Fultz, news dir; Harry Tilley, chief engr.

### SEBRING (813) Highlands county

**WJCM** May 22, 1950: 960 kc; 1 kw-D. Box 233. EV 5-7149. TWX CK 7551. Highlands Radio Inc. (acq 10-4-63).

Net: Keystone.  
W. K. Ulerich, pres; Jack Hughes, gen mgr; Ron Wilson, coml mgr; Paul Roberts, prog dir; Robert R. Goshorn, chief engr.

**WSEB** Nov 24, 1959: 1340 kc; 250 w. Box 768. EV 5-7141. Highlands Bcstg Corp. (acq 6-22-61).

William K. Diehl, pres; Milton J. Hinlein, vp & coml mgr.

### SOUTH DAYTONA (305) Volusia county

**WELE** June 1959: 1590 kc; 1 kw-D. Box 4006. CL 5-1448. Seven Cities Bcstg Corp. (acq 11-63). Rep: Ochs. Spec progs: Neg 100%.

James Artis, executor of R. Kelvin Shivers Estate; G. Arlene Schmidt, actg mgr; E. Lovell Dyett, coml & prog mgr; George S. Nelson, chief engr.

### SOUTH MIAMI (305) Dade county

**WFUN** September 1947: 790 kc; 5 kw, DA-2. 6101 Sunset Drive, Miami. 667-1601. Rounsaville of Miami Beach Inc. (acq 1-53). See R. W. Rounsaville Stns.

Rep: McGavren-Guild.  
Robert W. Rounsaville, pres; Wm. Arthur Selley Jr., vp & gen mgr; Arnold C. Kaufman, vp & coml mgr; Joyce Monroe, opns mgr; Bob Gordon, prog dir; Bill Holley, prom mgr; Joe Leigh, news dir; Paul Cray, chief engr.

### STARKE (305) Bradford county

**WPXE** Feb 23, 1957: 1490 kc; 250 w-SH. Box 357. 964-5001. George Gothberg Radio Inc. (acq 3-15-63).

Net: Keystone. Rep: Bcst Time Sales.  
George Gothberg Jr., pres; W. D. Holderfield, gen mgr & vp, coml mgr; Dean Blackwell, prog dir; Tom Titus, news dir; Don Neil, chief engr.

### STUART (305) Martin county

**WSTU** Dec 7, 1954: 1450 kc; 250 w. Drawer 417. AT 7-2020. Blue Water Bcstg Co.

Net: MBS; Keystone.  
Lester M. Combs, pres & gen mgr; Bill Britton, stn mgr.

### TALLAHASSEE (305) Leon county

**WBGM (FM)** July 15, 1962: 98.9 mc; 27 kw. Ant 350 ft. Box 1027. 385-3216. J. Kenneth Ballinger.

J. Kenneth Ballinger, owner & gen mgr.  
\***WFSU-FM** May 1954: 91.5 mc; 3 kw. Ant 205 ft. Music Building, Fla. State U. 222-800, ext 2395. Board of Control for Fla. State U.

Dr. John Griffin, actg dir; Marjorie Newman,

prog dir; Bill Ragsdale, chief engr.  
\***WFSU-TV** affil.

**WMEN** November 1954: 1330 kc; 5 kw-D. Floridan Hotel. 223-2550. WMEN Inc. See Timm Stns.

Net: Keystone. Rep: Howard.  
B. F. J. Timm, pres; Clayton Wilkie, gen mgr; Guy Flanders, prog dir; Gene Boone, news dir; Harry Barnes, chief engr.

**WRFB** Aug 6, 1959: 1410 kc; 5 kw-D. Box 3127. 385-1719. Emerson W. Browne.

**WTAL** 1935: 1450 kc; 1 kw-D, 250 w-N. 2-1270. WTAL Inc. (acq 3-1-58).

**WTNT** 1935: 1270 kc; 5 kw, DA-N. Box 1047. 222-1450. Tallahassee Appliance Corp. (acq 12-1-46).

Net: CBS. Rep: Devney; Ayres.  
F. W. Hazelton, pres & gen mgr; Hurley J. Rudd, coml mgr; Carl W. Swanson, news dir.

*Now 5,000 Watts!*

**W T N T**

**Most Powerful Fulltime Voice**

*Covering Northern Florida and Southern Georgia from Florida's Capital City*

### TAMPA (813) Hillsborough county

**WALT** 1946: 1110 kc; 10 kw-D, DA. 401 W. Tyler St., z 2. 229-7921. Eastern Bcstg Corp. See Roger Neuhoof Stns.

**WDAE** May 10, 1922: 1250 kc; 5 kw, DA-1. 101 N. Tampa St. 229-0404. Smiley Properties Inc. (acq 1933).

Net: CBS. Rep: Katz.  
Joseph F. Smiley, pres; L. S. Mitchell, sec & gen mgr; Robert M. Weeks, coml mgr; Robert L. Hofer, prog dir & prom mgr; Robert Mackey, news dir; William Pharr Moore, chief engr.

**WDAE-FM** 1947: 100.7 mc; 64 kw. Ant 390 ft. Dup WDAE.

**WFLA** 1924: 970 kc; 5 kw, DA-N. Box 1410. 229-0131. TWX 8060. The Tribune Co. See Nwspr.

Net: NBC. Rep: Blair.  
J. C. Council, pres; George W. Harvey, vp & gen mgr; John Alexander, stn & coml mgr; Dick Lawrence, prog dir; Doug Duperrault, prom mgr; Steve Porter, news dir; J. H. Mitchell, chief engr.

**WFLA-FM** 1948: 93.3 mc; 46 kw. Ant 910 ft. Dup WFLA.  
WFLA-TV affil.

**WHBO** November 1948: 1050 kc; 250 w-D. Box 17156, Forest Hills Station. 935-3171. Floradio Inc. (acq 1-62).

Bob A. Martin, pres & gen mgr; Robert Ross Jr., coml mgr; Bonita A. Fishback, prog dir;

James M. Holland, prom mgr & news dir; Bill R. Polk, chief engr.

**WINQ** November 1960: 1010 kc; 50 kw, DA-D. Radio City, Hillsboro Hotel. 229-6425. Rand Bcstg of Tampa-St. Petersburg Inc.

Net: MBS. Rep: Broadcast Time Sales.  
Rex Rand, pres; George W. Fee, gen mgr; Al Brooks, coml mgr; Bob Walters, prog dir; Bob Shorestein, news dir; Hans Danker, chief engr.

**WPKM (FM)** June 1954: 104.7 mc; 10.5 kw. Ant 160 ft. Bayshore Royal Hotel. 253-3244. Frank Knorr Jr.

Rep: Groskin.  
Frank Knorr Jr., gen & coml mgr; Eloise P. Knorr, prog dir; Harry Abell, chief engr.

**WSOL** 1950: 1300 kc; 5 kw, DA-D. Box 1077. 2-8024. WPIT Inc. (acq 6-15-59). See Rust Craft Bcstg Stns.

**WSUN** (See St. Petersburg).  
**WTMP** 1956: 1150 kc; 5 kw, DA-D. Box 1101. 626-4108. Rounsaville of Tampa, Inc. (acq 1956). See Rounsaville Stns.

Rep: Gill-Perna. Spec progs: Neg 100%.  
Robert W. Rounsaville, pres; M. E. (Doc) Fidler, vp & gen mgr; Charles H. Acton, coml & stn mgr; Thomas Hankerson Jr., prog dir; Gil Lamar, prom mgr; Bob Terry, news dir; Warren Kaufman, chief engr.

**\*WTUN (FM)** Dec 25, 1952: 88.9 mc; 0.77 kw. Ant 240 ft. U. of Tampa, z 6. 86-6081. U. of Tampa.

Joseph Young, dir of bcstg.  
**\*WUSF (FM)** September 1963: 89.7 mc; 10 w. The University of South Florida. 988-4131, ext 231. The University of South Florida.

G. C. Eicholz, dir, div of educational resources; W. M. Brady, radio coordinator, div of educational resources; J. W. Ralle, chief engr, div of educational resources.

**WYOU** 1960: 1550 kc; 10 kw-D. Box 2150. 252-6511. John M. McLendon. See McLendon Ebony Stns.

Rep: Bernard Howard. Spec progs: Neg 100%.  
John M. McLendon, pres; William J. Brown, gen mgr; Lynn McMoran, chief engr.

**TARPON SPRINGS (813) Pinellas county**

**WRBB** August 1954: 1470 kc; 5 kw-D. Box 1558, Clearwater, Fla. Clearwater 3-7157. Consolidated Communities Corp. (acq 1961).

### TITUSVILLE (305) Brevard county

**WRMF** Nov 20, 1957: 1050 kc; 500 w-D. Box 216. AMherst 7-2141. WRMF Inc. (acq 9-21-58). Rep: Hopewell.

R. M. Fairbanks, pres; R. L. Bright, sec-treas & gen mgr; Billy Dee, coml mgr; June Carter, prog dir; Chuck Elston, prom mgr; Shirley Elston, news dir; Joe Clarke, chief engr; Gwen Runge, traf chief.

**VALPARAISO-NICEVILLE (305) Okaloosa county**

**WNSM** November 1958: 1340 kc; 250 w. Box 608. Valparaiso. ORange 1-3281. Bay County Bcstg Co. (acq 7-28-60).

**VENICE (813) Sarasota county**

**WAMR** Feb 1, 1960: 1320 kc; 500 w-D. Box 1256. 488-4159. Venice-Nokomis Bcstg Co. Inc. Larry Rhodes, pres & gen mgr; Lewis Romack, sls mgr; James Hart, prog dir; Woodrow Thayer, news dir; Joseph Barone, chief engr.

**VERO BEACH (305) Indian River county**

**WAXE** May 1954: 1370 kc; 1 kw-D. Box 397. JO 2-5405. R. M. Chamberlin (acq 5-1-59). Net: Keystone. Rep: Burns-Smith, Beaver. Spec progs: Neg 4 hrs, C&W 36 hrs, both wkly.

R. M. Chamberlin, owner, mgr & chief engr; Danny DeWitt, C&W prog dir; Ed Zachary, prog and news dir; Carol Jean Anderson, sls mgr & woman's dir.

**WTTB** June 7, 1954: 1490 kc; 250 w. Box

For explanation of listings see page B-3.

**D**edicated community **A**ccurate news **E**njoyable music  
service news music

W D A E

RADIO CBS

**TAMPA / ST. PETERSBURG** Ask your Katz Man

SMILEY PROPERTIES, INC.  
AM 1250 KC, 5,000 WATTS FM 100.7 MC, 65,000 WATTS E. R. P. 101 N. TAMPA ST., TAMPA, FLA.



2438. Jordan 2-5454. Tropics Inc.

Net: MBS.  
J. J. Schuman, chief owner; Merrill P. Barber, pres; William E. Turner, gen mgr; James Cinque, coml mgr; Stanley B. Wood, chief engr.

**WAUCHULA (813) Hardee county**

**WAUC** Jan 7, 1958: 1310 kc; 500 w-D. Box 936. Prospect 3-4271. Hardee Bcstg Co.  
Net: Keystone. Rep: Cooke.  
Robert S. Taylor, pres; William F. Ferguson, gen mgr & chief engr.

**WEST PALM BEACH (305)**

**Palm Beach county**  
**WEAT** 1948: 850 kc; 1 kw, DA-1. Box 70. TEmple 3-9668. WEAT-TV Inc. (acq 7-1-57).  
Net: MBS. Rep: Bolling.  
Rex Rand, pres; Bert Lebar, coml mgr.  
**WEAT-TV** affil.  
**WIRK** June 15, 1947: 1290 kc; 5 kw-D. 1 kw-N, DA-N. Box 2148. TEmple 3-1711. Ken-Sell Inc.  
Rep: Masla. Spec progs: Neg 16 hrs wkly.  
Joseph S. Field Jr., pres & gen mgr; Rome Hartman, coml mgr; Bob Roberts, prog dir; Jack Freese, news dir; Tom Parkinson, chief engr.  
**WJNO** July 1936: 1230 kc; 250 w. Box 189. TEmple 2-3638. WJNO Radio (acq 1-5-2).  
Net: CBS. Rep: Meeker.  
H. V. McMillan, gen mgr & prog dir; Charles W. Curtin, sls mgr; Robert E. Hawkey, news dir; Curtis I. Brinson, chief engr.

**WINDERMERE (305) Orange county**

**WXIV** Oct 25, 1962: 1480 kc; 1 kw-D. Box 456. 876-2300. Orange County Bcstg Co.  
Spec progs: Sp 4 1/4 hrs wkly.  
Louis E. Latham, owner & gen mgr; Hardy Hayes, stn mgr; Wilfrid C. Meloon, prog dir; Jim Cook, chief engr.

**WINTER GARDEN (305) Orange county**

**WOKB** Jan 1, 1958: 1600 kc; 1 kw-D. 1011 S. Division St., Orlando. 423-2218. Everbach Bcstg Co. Inc. (acq 11-1-62).  
Rep: Gill-Perna, Dora-Clayton. Spec progs: Neg 100%.  
J. H. Everbach, pres & gen mgr; Al Setzer, asst mgr; Bob Mundy, chief engr.

**WINTER HAVEN (813) Polk county**

**WINT** Nov 29, 1958: 1360 kc; 1 kw, DA-D. Box 1458. CY 3-5036. Winter Haven Bcstg Co. (acq 4-1-63).  
Rep: Walton. Spec progs: C&W 25 hrs wkly.  
Douglas Montgomery, pres; Don Lamerson, gen mgr; Bruce Parker, coml mgr; Joe Triuette, prog dir; Bunny Brown, news dir; Jack Hefflinger, chief engr.  
**WINT-FM** Feb 7, 1963: 97.5 mc; 19.5 kw. Ant 140 ft. Programs separately from WINT. Stereo.  
**WSIR** Feb 14, 1947: 1490 kc; 250 w. Box 633. CYpress 4-2144. Hundred Lakes Bcstg Corp. (acq 7-1-56).  
Net: MBS.  
Lawrence A. Rollins, pres & gen mgr; Arnold Silvert, sls & stn mgr; Richard Eyrich, prog dir; Peter Wiltjer, chief engr.

**WINTER PARK (305) Orange county**

**WABR** (Orlando) September 1954: 1440 kc; 5 kw-D. Box 7547, Orlando. GArden 5-6631. Contemporary Bcstg Corp. (acq 1-16-59).  
**\*WPRK (FM)** Dec 8, 1952: 91.5 mc; 330 w. Ant 90 ft. Rollins College, Winter Park. Midway 7-1393. Rollins College.  
M. P. Frutchey, dir & chief engr.

**ZEPHYRHILLS (813) Pasco county**

**WZRH** May 9, 1962: 1400 kc; 250 w. Box 1022. 782-3399. Paul Lasobik (acq 10-6-63).  
Bill Bailey, gen & coml mgr; Tommy Thomas, prog dir; Dale Graves, chief engr.

**GEORGIA**

\*Noncommercial.

**ADEL (912) Cook county**

**WAAG** March 19, 1955: 1470 kc; 1 kw-D. Box 508. 896-3881. Cook County Bcstg Co.  
Net: Keystone. Spec progs: C&W 4 1/2 hrs wkly.  
W. M. Forshee, pres; Maxine Robinson, vp; Esther Forshee, sec-treas; Robert Barker, mgr; Jackie Goff, prom mgr; Rommie Johnson, news dir; H. E. Ritchie, chief engr.

**ALBANY (912) Dougherty county**

**WALG** 1941: 1590 kc; 1 kw, DA-N. Box W. HEmlock 6-7233. TWX AX 8344. Radio Albany Inc. (acq 7-6-0). See Woodall Stns.  
Net: ABC. Spec progs: Neg 12 hrs; C&W 12 hrs, both wkly.  
Allen M. Woodall, pres; Mark Shor, gen mgr; Gibbs Ligger, coml mgr; Ron Brown, prog dir; John Moore, news dir; Frank Mason, chief engr.  
**WGPC** 1933: 1450 kc; 1 kw-D, 250 w-N. Box 505. HEmlock 2-1277. Albany Bcstg Co. (acq 1-1-58). See J. W. Woodruff Stns.  
Net: CBS. Rep: Hollingbery.  
J. W. Woodruff Jr., pres; L. M. George, vp, gen & coml mgr; Walter H. Flint Jr., prog dir; Redus A. Carlton, chief engr.  
**WGPC-FM** Feb. 22, 1963: 104.5 mc; 20 kw. Ant 140 ft. Albany Bcstg Co. Same licensee, staff as WGPC.  
**WJAZ** November 1952: 960 kc; 5 kw, DA-D. Box 611. HEmlock 2-7447. James S. Rivers Inc. See James Rivers Stns.  
**WLYB** July 10, 1962: 1250 kc; 1 kw-D. 229 N. Jackson St. 436-0123. Lynne-Yvette Bcstg Co. Rep: Walton; Dora-Clayton.  
David Fleagle, pres, gen mgr & chief engr.

**ALMA (912) Bacon county**

**WCQS** October 1957: 1400 kc; 1 kw-D, 250 w-N, SH. Box 40. 632-4411. Queen City Bcstg System. See Farnell O'Quinn Stations.  
Net: Keystone. Rep: Harry Cannon.  
Farnell O'Quinn, pres; Ralph Deen, gen mgr; Alvin Graham, coml mgr; Bob Sass, prog dir; Helen Davis, prom mgr; Andy Taylor, news dir; Roy Crosby, chief engr.

**AMERICUS (912) Sumter county**

**WDEC** July 5, 1947: 1290 kc; 1 kw-D. Box 917. 924-3681. Americus Bcstg Co.  
Net: Georgia News. Rep: Indie Sales; Dora-Clayton.  
Charles C. Smith, pres & gen mgr; John C. Guttenberg, coml mgr; Dewey Stone, prog dir & chief engr.

**WDEC**  
**AMERICUS, GEORGIA**

South Georgia's Most  
**AWARD WINNING STATION**  
First winner of GAB's  
**STATION OF THE YEAR**



Programmed  
**By and For Adults**

**CALL COLLINS**



**Charles Walters**  
**3658 Colebrook Drive**  
**Jacksonville, Florida**  
**Phone: SP 1-2978**

**WISK** Aug. 28, 1962: 1390 kc. (CP 5 kw-D.) Box 979. 924-2778. Sumter Bcstg Co.  
Net: ABC. Spec progs: C&W 18 hrs wkly.  
L. E. Gradick, pres; Robert E. Lashley Jr., sec-treas & gen mgr.

**ASHBURN (912) Turner county**

**WMES** May 27, 1961: 1570 kc; 1 kw-D. Box 32. 567-3355. WMES Inc.  
Rep: Beaver. Spec progs: Neg 1/2 hr; C&W 26 hrs, both wkly.  
W. M. Forshee, pres; Mrs. Maxine Robinson, gen mgr; Jim Edwards, coml mgr; Ben Kitchens, prog dir & prom mgr; Jim Faircloth, news dir; Gene Ray, chief engr.

**ATHENS (404) Clark county**

**WDOL** June 10, 1957: 1470 kc; 1 kw-D. Box 1607. Liberty 8-1354. University City Inc. (acq 3-6-0). See James S. Rivers Stns.  
Net: ABC; Keystone. Rep: Beaver.  
James S. Rivers, pres; Frank Harmon, gen mgr; Jerry Keane, sls mgr & news dir; Mike Dodd, prog dir; Jerry Buffington, prod mgr & music dir; Hugh Johnson, traf dir; Elmo Ragsdale, chief engr.  
**WDOL-FM** Nov. 15, 1963: 104.7 mc; 3.4 kw. Ant 240 ft. Dup WDOL day. Separate at night.  
**WGAU** May 1, 1938: 1340 kc; 1 kw-D, 250 w-N. Box 1647. Liberty 6-6575. Clarke Bcstg Corp. (acq 8-5-6).  
Net: CBS. Rep: Pearson.  
H. Randolph Holder, pres, gen mgr & news dir; Thomas Lloyd, vp, treas & coml mgr; Mary Betts, prog dir; L. P. Brooks, chief engr.  
**WGAU-FM** May 1958: 95.4 mc; 5.2 kw. Ant 260 ft. Dup WGAU 70%. Stereo.  
**WRFC** May 1, 1948: 960 kc; 5 kw-D, 500 w-N, DA-N. 255 S. Millaged St. 543-3411. Radio Athens Inc. See Nwspr.  
Rep: Bob Dore; Dora-Clayton. Spec progs: Neg 7 hrs; C&W 18 hrs, both wkly.  
L. H. Christian, pres; A. O. Healan, gen mgr; Ed Snyder, coml mgr; Mrs. Sue Lawrence, stn mgr; Bob Burton, news dir.

There must be a reason why  
over half of the local radio  
advertising money is spent on

**WRFC**

**960 KC • 5,000 Watts**  
**ATHENS, GEORGIA**

Learn why before you buy!  
**CALL 543-3411, ATHENS, GA.**  
**Or Bob Dore & Associates**

# GEORGIA

## ATLANTA (404) Fulton county

**\*WABE (FM)** Sept. 13, 1948: 90.1 mc; 4.6 kw. Ant 320 ft. 740 Bismarck Rd, N.E., z 24. 873-4471. Board of Education of the City of Atlanta. Gilbert E. Tauffner, exec dir; Haskell Boyter, gen mgr; Lillian Lee, prog dir; Thomas W. Cowan Jr., chief engr.

**\*WETV (TV)** affil.

**WAKE** Nov. 20, 1955: 1340 kc; 1 kw-D, 250 w-N. Georgian Terrace hotel. TRinity 5-8511. Basic Communications Inc. See Basic Communications Stns.

Rep: Venard, Torbet & McConnell; Ayers. Ira Herbert, chmn bd & gen mgr; Buddy Moore, prog dir; Bob Brisendine, news dir; Jerry Appling, chief engr.

**WAKK** March 15, 1954: 1380 kc; 5 kw, DA-N. 110 Edgewood Ave., N.E., z 3. 688-3773. Atlanta Bcstg Co.

**WAVQ-FM** Oct. 24, 1962: 94.9 mc; 7.2 kw, Ant 170 ft. Box 111 Decatur. 378-8808. Bob Jones U. Rep: Smith. Spec progs: Sp ½ hr wkly.

Bob Jones Sr., bd chmn; Bob Jones Jr., pres; R. K. Johnson, gen mgr; Elmer L. Rumminger, stn mgr; LaVoy Johnson, sls mgr; James H. Dickson, chief engr.

**WAVO** Decatur AM companion. FM dup 67%. **WEAD** (See College Park).

**WERD** (1948): 860 kc; 1 kw-D. 330 Auburn Ave, N.E., z 30. JAckson 4-0666. Radio Atlanta Inc.

Rep: Dore; Dora-Clayton. Spec progs: Neg 84 hrs wkly.

J. B. Blayton Sr, pres; J. B. Blayton Jr, gen mgr; Albert H. Saddler, coml mgr; Preston Mabley, prod dir; Jerome Johnson, chief engr.

**WGKA** Sept. 1, 1955: 1600 kc; 1 kw-D. 1140 Peachtree St. N.E., z 9. 873-2848. Glenkaren Assoc. Inc.

Net: QXR. Rep: Good Music Broadcasters. Locke E. Glenn, pres; John P. Culver, vp & gen mgr; E. Lee Nance, coml mgr; Jonathan Phelps, prog dir; Leslie Coram, prom mgr; Arthur Borgesen, news dir; Mike Sparkman, chief engr.

**WGKA-FM** Sept. 1, 1955: 92.9 mc; 9.4 kw. Ant 270 ft. Dup WGKA daytime.

**WGST** March 17, 1922: 920 kc; 5 kw-D, 1 kw-N. 165 8th St., Atlanta 9. TRinity 5-8441. Georgia Institute of Technology.

Net: ABC; Ga. News. Rep: Advertising Time. J. W. Collins, gen mgr; Bill Estes, coml mgr; Jack Hurst, prog dir; Bernie Brown, news dir; John Van Horn, chief engr.

**WIIN** 1948: 970 kc; 5 kw, DA-D. 1421 Peachtree St. z 83. TRinity 5-8453. WIIN Inc. (acq 6-1-59). Stereo.

Rep: Meeker; Brown. I. T. Cohen, pres; Fred W. Wagenvoort, exec vp & gen mgr; James Stevenson, prog dir; Bob John, prom mgr; Ned Lukens, news dir; Price Pethel, chief engr.

**WKLS(FM)** Dec 2, 1960: 96.1 mc; 6.4 kw. (CP

19 kw). Ant 510 ft. Box 13242, z 24. 233-3063. Kenco Bcstg Co.

Rep: Richer. Donald C. Kennedy, pres, bd chmn & gen mgr; James B. Lathom vp, dir & coml mgr; Arthur G. Swan, treas, dir & chief engr.

**WLTA-FM** November 1963: CP 99.7 mc; 10 kw. Ant 120 ft. Box 10536. Atlanta FM Bcstrs.

Eathel Holley, gen mgr. **WPLO** July 1, 1959: 590 kc; 5 kw, DA-N. 805 Peachtree St. N.E., z 8. TRinity 2-5851. TWX AT-345. Plough Bcstg Inc. See Plough Stns.

Rep: Radio-TV Representatives. Harold R. Krelstein, pres; Herbert Golombeck, vp & gen mgr; Darrell McMurray, coml mgr; Lou Morton, prog dir; Ken Wilson, news dir; Larry Morris, chief engr.

**WPLO-FM** July 1, 1959: 103.3 mc; 36 kw. Ant 960 ft. Dup WPLO.

**WQXI** April 26, 1948: 790 kc; 5 kw-D, 1 kw-N, DA-N. 3165 Mathieson Drive, N.E., z 5. 231-2970. Esquire Inc. (acq 10-18-60).

Rep: Blair. John Smart, chmn of the bd; A. L. Blinder, pres; Barry Sherman, exec vp & managing dir, radio-TV div, Esquire Inc; Kent Burkhardt, gen mgr; Gerald S. Blum, coml mgr; C. V. "Red" Jones, prog dir; Bob Mann, news dir; Willard Shimski, chief engr.

**WSB** March 15, 1922: 750 kc; 50 kw. 1601 W. Peachtree St. N.E., z 9. TRinity 5-7221. TWX AT-381. Atlanta Newspapers Inc. See Nwspr & James M. Cox Stns.

Net: NBC. Rep: Petry. J. Leonard Reinsch, exec dir; Frank Gaither, gen mgr; Elmo Ellis, stn & prog mgr; Lee Morris, sls mgr; Phil Harrison, prom mgr; King Elliott, news dir; R. A. Holbrook, chief engr.

**WSB-FM** 1940: 98.5 mc; 100 kw. Ant 740 ft. Programming separately from WSB. Stereo. **WSB-TV** affil.

**WYZE** March 15, 1956: 1480 kc; 5 kw-D. 1430 Atlanta Merchandise Mart. Jackson 4-1953. Atlanta Bcstg Co. (acq 3-27-58).

Net: CBS. Rep: Piano. Spec progs: C&W 63 hrs; Greek 1 hr wkly.

Roy V. Harris, pres; Warren Roberts, gen mgr; Herschell Smith, coml mgr; Ray Kinnamon, prog dir; Ben Gunn, news dir; R. L. Leake, chief engr.

**AUGUSTA (404) Richmond county**

**WAUG** March 10, 1952: 1050 kc; 5 kw-D. Box 3367. Rgent 3-4441. Garden City Bcstg Co. (acq 6-10-60).

Rep: Webb; Dora-Clayton. Spec progs: Neg 100 hrs wkly. Chester H. Jones, pres; J. L. Solomon, exec vp, gen & coml mgr, prog dir; Phil Henschel, news & sports dir; Rabun F. Bobo, chief engr.

**WAUG-FM** March 10, 1952: 105.7 mc; 9 kw. Ant 100 ft. Programming separately from WAUG. **WBBQ** 1947: 1340 kc; 1 kw-D, 250 w-N. Box 1443. 724-5441. Savannah Valley Bcstg Co. See J. Olin Tice Stns.

Net: MBS. Rep: Stone; Southern Spot Sales, Ltd.

George G. Weiss, pres & prog dir; Edward H. Dunbar, gen mgr; Thurston H. Bennett, coml mgr; William D. Lenz, prom mgr; Duke Flannagan, news dir; Kenneth R. Freeman, chief engr.

**WBBQ-FM** March 1955: 103.7 mc; 19.5 kw. Ant 630 ft. Musicast of the South Inc. Dup WBBQ 65%.

**WBIA** 1946: 1230 kc; 1 kw-D, 250 w-N. Box 129. Park 4-2421. Augusta Bcstg Co. (acq 6-1-56).

Net: NBC. Rep: Walker-Rawalt; Ayers. W. Ray Ringson, pres & gen mgr; J. R. Owens Jr., vp & stn mgr; George W. Fisher, prog dir; Frank I. Doyle, prom mgr; Robert E. Ruckle, news dir; Walter A. Brumbeloe, chief engr.

**WGAC** 1940: 580 kc; 5 kw-D, 1 kw-N, DA-N. Box 1131. Park 2-2692. Twin States Bcstg Co. **WGUS** (See North Augusta, S. C.).

**WRDW** July 1930: 1480 kc; 5 kw, DA-N. Box 1405. 722-8805. Radio Augusta Inc. (acq 7-12-60).

Net: CBS. Rep: Raymer.

Cliff W. Bowers, exec vp & gen mgr; Robert Ritter, prog dir; James Wilson, prom mgr; Jerry Dunagin, news dir; Curt Huff, chief engr.

**BAINBRIDGE, Decatur county**

**WAZA** March 17, 1958: 1360 kc; 1 kw-D. 110 E. Broughton St. 838. Radio Bainbridge Inc. See Woodruff Stns.

**WMGR** 1946: 930 kc; 5 kw-D, 500 w-N, DA-N. Box 706. 246-1650. John A. Dowdy.

Net: Keystone. Rep: Webb; Cannon. John A. Dowdy, pres; Raymond Wesley, coml mgr; Wayne Powell, prog dir; Frank Kennedy, prom mgr; Ray Lanier, news dir; Earnest Page, chief engr.

**BAXLEY (912) Appling county**

**WHAB** December 1954: 1260 kc; 5 kw-D. Box 265. 367-3000. WHAB Radio Inc. See Farnell O'Quinn Stns.

Net: Keystone. Spec progs: Neg 20 hrs wkly. Farnell O'Quinn, pres; Ann Lee Lightsey, gen mgr; Dorris Crummey, coml mgr; Danny Ratliff, prog dir; Elmer Snodgrass, prom mgr; Edwin Tomberlin, news dir; Ferrell O'Quinn, chief engr; Evona O'Quinn, ladies dir.

**BLACKSHEAR (912) Pierce county**

**WBSG** March 10, 1961: 1350 kc; 500 w-D. Box 400. 449-2401. Collins Corp of Ga. See Collins Corp of Georgia Stns.

Rep: Beaver. F. K. Graham, pres; M. L. Dixon, gen mgr; Anne Whitfield Boatright, prog dir; Troy Mattox, news dir; Bill Holland, chief engr.

**BLAKELY (912) Early county**

**WBBK** Oct. 22, 1959: 1260 kc; 1 kw-D. Box 310. 723-4000. Radio Blakely. See W. C. Woodall Jr. Stns.

Rep: Keystone. W. C. Woodall Jr, pres; Wayne R. Foster, gen mgr & chief engr; Jimmy S. Acree, coml mgr; Amelia Barksdale, prog dir; John Ralf Jarrett, prom mgr; Sammy Barnes, news dir.

**BREMEN (404) Haralson county**

**WWCC** October 1957: 1440 kc; 1 kw-D. 111 Parkway Circle. LEnox 7-3275. Bremen Bcstg Co. (acq 5-31-62).

Rep: Cannon. James H. Shedd, pres, gen mgr & chief engr. Ross W. Long, vp; Tom McCarty, coml mgr; Inez Jones, women's dir; Dan Turner, prom mgr; Karl Lawrence, sports & news dir.

**BRUNSWICK (912) Glynn county**

**WGIG** March 5, 1949: 1440 kc; 5 kw-D, 1 kw-N, DA-N. Drawer A. 265-3870. Golden Isles Bcstg Corp. (acq 10-63).

Net: ABC. Rep: Dore; Cannon. E. M. Champion, pres; Hugh K. Tollison, vp & gen mgr; John Lane, vp, stn & coml mgr; C. O. Pearson, prog dir; Eddie Wade, news dir; Herman Lange, chief engr.

**WMOG** June 1940: 1490 kc; 250 w. Box 100. 265-5980. Radio Brunswick Inc. (acq 1-1-53). See Allen M. Woodall Stns.

Net: ABC; Keystone. Spec progs: Neg 8½ hrs wkly. Allen Woodall, pres; George K. Wolfes, gen mgr; Max Nicholson, prog dir; Lavelle Strickland, news dir; Don Brienen, chief engr.

**BUFORD (404) Gwinnett county**

**WDMF** Dec. 10, 1956: 1460 kc; 1 kw-D. Box 307. 434-5555. Lanier Bcstg Co. (acq 2-1-61).

Net: Keystone. Rep: Broadcast Time Sales; Southeastern Key Market. Spec progs: Neg 14 hrs; C&W 24 hrs, both wkly. Robert E. Thomas, pres & gen mgr; Estelle Pendergrass, coml mgr; Tim Pruitt, prog & news dir; Mary Lois Thomas, prom mgr; Ernest Church, chief engr.

**CAIRO (912) Grady county**

**WGRA** 1950: 790 kc; 1 kw-D Box 120. 2-4392. Grady-Mitchell Bcstg Co. See W. C. Woodall Jr. Stns.

Net: Keystone. Rep: Hopewell.

# WKLS

★ ATLANTA'S  
FM-PROGRAMMED

## QUALITY AUDIENCE BUY

96.1 MC      19 KW



**CALHOUN (404) Gordon county**

WCGA 1953: 900 kc; 1 kw-D. Box 411. MAIN 9-2111. Gordon County Bcstg Co.

**CAMILLA (912) Mitchell county**

WCLB Jan. 15, 1954: 1220 kc; 1 kw-D. Box 113. 336-5351. Capel Bcstg Inc.  
Net: Keystone. Rep: Cannon. Spec progs: Neg hrs wkly.  
Emerson W. Browne, pres; Russell A. Browne, gen mgr & chief engr; Charlie L. Browne Jr., coml mgr.

**CANTON, Cherokee county**

WCHK April 11, 1957: 1290 kc; 1 kw-D. Box 1290. Greenwood 9-2101. TWX 948. Cherokee Bcstg Co. See C. A. McClure Stns.

**CARROLLTON (404) Carroll county**

WLBB Jan 7, 1947: 1100 kc; 250 w-D. Breman Rd. TE 2-7041. Faulkner Radio. See Nwspr.  
Jimmy Faulkner, pres; Bob Thorburn, vp & gen mgr; Bob Bond, coml mgr; Bob Holloman, prog dir; R. McCellen, news dir; Joe Shell, chief engr.

**CARTERSVILLE (404) Bartow county**

WBHF July 17, 1946: 1450 kc; 1 kw-D, 250 w-N. West Ave. Evergreen 2-3000. W. R. Frier. (acq 11-62). See Nwspr.  
WKRW Sept. 21, 1961: 1270 kc; 500 w-D. Box 1270. 382-1270. Bartow County Bcstg Co.  
Don H. Kordecki, gen mgr; Charles L. Coleman, coml mgr.

**CEDEARTOWN (404) Polk county**

WGAA 1941: 1340 kc; 1 kw-D, 250 w-N. Box 807. 748-1340. J. Franklin Proctor (acq 9-11-54).  
Net: MBS; Keystone.  
J. Frank Proctor, owner, chief engr & gen mgr; Frank Burgess, coml mgr; Jean Elrod, prog dir; Jimmy Wright, news dir.

**CLAXTON (912) Evans county**

WCLA July 20, 1958: 1470 kc; 1 kw-D. Box 427. 739-3035. Evans County Bcstg Inc. See Gilreath Stns.  
Net: Keystone.  
Howard C. Gilreath, pres; Lowell L. Register, vp; W. Don Sports, gen mgr, coml mgr & chief engr; Mrs. Elaine Wiley, prog dir; Wendell McGlamery, prog mgr.

**CLAYTON (404) Rabun county**

WGHC June 28, 1961: 1570 kc; 1 kw-D. Box 348. 782-4251. Blue Ridge Bcstg Co. See J. A. Gallimore Stns.  
J. A. Gallimore, pres-sec; Virginia F. Gallimore, vp-treas; Carroll S. Lee, mgr; Grace S. Lee, prog & loc news dir; Robert A. Benton, chief engr.

**CLEVELAND (404) White county**

WRWH Sept. 27, 1958: 1350 kc; 1 kw-D. Box 181. Union 5-3161. Newsic Inc.  
Net: Keystone.

**COLLEGE PARK (404) Fulton county**

WEAD March 21, 1959: 1570 kc; 1 kw-D. Box 693, Atlanta 20. (Atlanta) 766-2781. Metro-Atlanta Bcstg (acq 5-13-63).  
Rep: Beavers.  
H. Cliff Tant, pres; Frank M. Lokey Jr., gen & prom mgr & prog dir; Thomas Roberts, coml mgr; John Bradford, news dir; Bob Peck, chief engr.

**COLUMBUS (404) Muscogee county**

WGLS 1955: 1580 kc; 1 kw, DA-N. Box 887. FA 7-3648. Muscogee Bcstg Co.  
Net: Georgia Negro group. Rep: Dora-Clayton. Spec prog: Negro 100%.  
Charlie H. Parish Jr., pres & gen mgr; Ken Woodfin, coml mgr.  
WDAK 1940: 540 kc; 5 kw-D, 500 w-N. DA-N. Box 1640. FA 2-5447. Radio Columbus Inc. (acq 1945). See Allen M. Woodall Stns.  
Net: NBC. Rep: Eastman.  
Allen M. Woodall, pres; Allen M. Woodall Jr., vp; Edward Wein, stn mgr; Harry Thomason Jr.,

loc sls mgr; Bernard Barker, prog dir; Arnold White, chief engr.

**"Big Johnny Reb"**



1<sup>ST</sup>

... on the dial  
... in coverage  
... in listeners

offers YOU

FULL MEASURE

TIME	WDAK	"B"	"C"
Mornings 7 A.M.-Noon	35.1%	16.0%	12.5%
Afternoons 12 Noon-6 P.M.	30.2%	15.2%	3.8%

Hooper Rating Survey, September-November, 1961  
Through the Heart of the Deep South



COLUMBUS, GEORGIA

WGBA 1947: 1270 kc; 5 kw-D. Box 1537. FA 3-3603. WGBA Inc. (acq 1-1-56). See C. A. McClure Stns.

Net: MBS. Rep: Avery-Knodel.  
C. A. McClure, pres & gen mgr; Ted Pearce, coml mgr; Bill Bowick, prog dir; Bill Bryant, news dir; F. Keith Brown, vp & chief engr.  
WOKS March 2, 1959: 1340 kc; 1 kw-D, 250 w-N. Box 1998. 324-4331. PAM Radio Inc. (acq 12-1-63).

Spec prog: Negro 100%.  
Philip Meltzer, pres; John Leroy, gen mgr; Jerry Brabson, coml mgr; Frank Fatico, prog dir.  
WPNX (See Phenix City, Ala.)

WRBL May 10, 1928: 1420 kc; 5 kw, DA-N. 1350 13th Ave. FA 2-0601. TWX 404-327-6345. Columbus Bcstg Co. (acq 10-26-53). See J. W. Woodruff Stns and Nwspr.  
Net: CBS. Rep: Hollingbery.  
J. W. Woodruff Jr., pres & gen mgr; Glenn Siddall, stn & coml mgr; Dick McMichael, prog mgr; George Gingell, pub affrs & news dir; Joseph A. Gamble, chief engr.  
WRBL-FM November 1946: 102.9 mc; 16.5 kw. Ant 1520 ft. Dup WRBL 20%.  
WRBL-TV affil.

**COMMERCE (404) Jackson county**

WJJC June 27, 1957: 1270 kc; 1 kw-D. Box 239. 335-3155. Jackson County Bcstg Co. (acq 1-58).  
Rep: Cannon.  
O. Grady Cooper, pres & gen mgr; Thomas Ashworth, prog dir & chief engr; J. Carl Barnes, news dir.

**CORDELE (912) Crisp county**

WMJM Oct 7, 1940: 1490 kc; 1 kw-D, 250 w-N. 20th Ave. & B St. 273-1404. Southeastern Bcstg System Inc. See James Rivers Stns.

**CORNELIA (404) Habersham county**

WCON March 28, 1953: 1450 kc; 250 w. (CP 1 kw-D, 250 w-N). Box 239. 778-2241. Habersham Bcstg Co. (acq 2-1-61).  
H. L. Webster, pres; John C. Foster, gen mgr; Bobbie C. Foster, coml mgr; Janet Davison, loc news dir; Bob Kilgore, natl news dir; Boyd Anderson, chief engr.

**COVINGTON (404) Newton county**

WGFS 1946: 1430 kc; 1 kw-D. Box 869. 786-2337. R. William Hoffman & Betty Jean Hoffman (acq 6-1-57).  
R. William Hoffman & Betty Jean Hoffman, co-

owners; Bill Hoffman, gen mgr & chief engr; Wayne Wood, prog dir.

**CUMMING (404) Forsyth county**

WSNE 1962: 1410 kc; 1 kw-D, DA. Sawnee Bcstg Co.

**DALTON (404) Whitfield county**

WBLI April 8, 1940: 1230 kc; 1 kw-D, 250 w-N. Box 811. Broadway 8-3300. North Georgia Radio Inc. (acq 1-1-60).  
Net: Keystone.  
Werner Wortsman, pres; Frank Painter, coml mgr; Vic McConkey, prog dir; Pete Pickering, chief engr.

WRCD Oct 1, 1954: 1430 kc; 1 kw-D. Box 140. 278-5511. Whitfield Bcstg Co.  
Rep: Ochs. Spec progs: C&W 25 hrs wkly.  
James Q. Honey, pres, gen mgr & chief engr; Hugh Birdsong, coml mgr; Hilda Robertson, prog dir; John Birdsong, prom mgr; H. I. Grant, news dir.

**DAWSON (912) Terrell county**

WDDW April 2, 1948: 990 kc; 1 kw-D. Box 390. Wyatt 5-5521. Dawson Bcstg Co. See W. C. Woodall Jr. Stns.

**DECATUR (404) DeKalb county**

WAVO July 19, 1958: 1420 kc; 1 kw, DA-D. Box 111. 375-8808. Bob Jones U. (acq 6-1-63).  
Rep: Smith.  
Bob Jones Sr., chmn of bd; Bob Jones Jr., pres; R. K. Johnson, gen mgr; Elmer L. Rumminger, stn mgr; LaVoy Johnson, sls mgr; James H. Dickson, chief engr.  
WAVQ-FM Atlanta FM-affil.

WGUN July 1947: 1010 kc; 50 kw-D. (CR 10 kw-D). Box 67. 373-2521. TWX JA 4-4575. WGUN Inc.  
Net: MBS. Rep: Stars.  
John Fulton, pres, gen mgr & coml mgr; Dave Hill, prog dir; Ken Hackney, news dir; Bill Loudermilk, chief engr.

WLKB: 1310 kc; 500 w-D. DeKalb Bcstg Co.

**DONALSONVILLE (912) Seminole county**

WSEM Feb 12, 1963: 1500 kc; 1 kw-D. Box 87. JA 4-5123. Radio Donalsonville.  
W. M. Forshee, pres; Mrs. Maxine Robinson, vp; Mrs. W. M. Forshee, sec-treas; Charles Owens, gen mgr & news dir; Carolyn Hannon, coml mgr; Roy Brewer, prog dir, prom mgr & chief engr.

**DOUGLAS, Coffee county**

WDMG 1946: 860 kc; 5 kw, DA-N. Box 590. 384-3250. WDMG Inc. See Timm Stns.  
Rep: Howard, Dora-Clayton.  
B. F. J. Timm, pres; Mary Jarrard, vp & gen mgr; Roy L. Jones, stn & coml mgr; Bob Maupin, prog dir; Ruth McKay, women's dir.  
WOKA Dec 9, 1962: 1310 kc; 1 kw-D. Box 471. 384-1239. Coffee County Bcstrs.  
Rep: C. K. Beaver.

Joe Vincent, vp, gen & coml mgr; Ruth Peterson, prog dir; Wade Scaffe, prom mgr; Lauren Nobles, news dir; Budd Mitchell, chief engr.

**DOUGLASVILLE (404) Douglas county**

NEW AM not on air, target date unknown: 1520 kc; 1 kw-D, 500 w-D. CH. Douglas County Bcstg Co.

**DUBLIN (912) Laurens county**

WMLT Jan 16, 1945: 1330 kc; 5 kw-D. Box 659. BRoad 2-4422. Dublin Bcstg Co.  
Net: Keystone. Rep: Clark; Cannon. Spec progs: Neg 12 hrs, C&W 18 hrs, both wkly.  
W. Newton Morris, pres; Frank Floyd Jr., vp & gen mgr; Ed Hilliard, coml mgr; R. E. Killebrew, news dir; Larry Henry, chief engr.  
WXLJ March 16, 1958: 1230 kc; 1 kw-D, 250 w-N. Box 967. Glenwood Ave. BRoad 2-4282. Laurens County Bcstg Co.  
Rep: Walton. Spec progs: C&W 14 hrs wkly.  
C. Ted Kirby, pres & gen mgr; Jesse Hagler,

For explanation of listings see page B-3.

## GEORGIA

coml mgr; Bill Thomas, prog dir; Steve Askew, prom mgr; Francis Lord, news dir; W. C. Courson, chief engr.

### EASTMAN (912) Dodge county

**WPFE** Sept 1, 1961: 1580 kc; 500 w-D. 731 College St. 374-4168. Farnell O'Quinn. See Farnell O'Quinn Stns.

### EAST POINT (404) Fulton county

**WTJH** December 1949: 1260 kc; 5 kw-D. Box 72. Diamond 4-2233. Radio Station WTJH. See James S. Rivers Stns.

Net: Keystone.

James S. Rivers, chief owner; William B. Hill, gen & coml mgr; John Koval, prog dir; William B. Hill, prog mgr; L. E. McKenney, chief engr.

### ELBERTON (404) Elbert county

**WSGC** 1946: 1400 kc; 1 kw-D, 250 w-N. Elberton Bcstg Co.

Net: MBS; Keystone. Rep: Continental Radio Sales.

G. T. Christian, pres; Lewis Shurbutt, gen mgr; Mann Sanfarel, chief engr.

### FITZGERALD, Ben Hill county

**WBHB** Oct 8, 1946: 1240 kc; 1 kw-D, 250 w-N. Box 472. 423-2077. Ben Hill Bcstg Corp. (acq 7-55).

Net: MBS; Keystone.

Otto Griner, pres; Paul E. Reid, vp, gen & coml mgr & prog dir; Richard Cargile, news dir; Mike Pelton, chief engr.

### FORT VALLEY (912) Peach county

**WFPM** June 1951: 1150 kc; 1 kw-D. Box 229. 825-5547. Rocket Radio Inc. (acq 10-1-60). See W. C. Woodall Jr. Stns.

Net: Keystone.

Paul Reehling, pres & gen mgr; Mary Jo Røehling, coml mgr; Thad Brown, prog dir; Seaborn T. Moss, news dir; Joe Stephens, chief engr.

### GAINESVILLE (404) Hall county

**WDUN** April 2, 1949: 1240 kc; 1 kw-D, 250 w-N. Box 25. 534-7331. Northeast Georgia Bcstg. Rep: Clark; Dora-Clayton.

John W. Jacobs Jr., pres & gen mgr; Claire Palmour, coml mgr; James N. Martin, stn mgr; Brooks Cagle, news dir; Bob Wilkes, chief engr.

**WDUN-FM** April 2, 1949: 106.7 mc; 14 kw. Ant 580 ft. Programs separately from WDUN. Stereo.

**WGGA** Oct 10, 1941: 550 kc; 5 kw-D, 500 w-N, DA-N. Press Radio Center. LEnnox 2-6211. Southern Bcstg Co. See Smithgall Stns, also Nwspr.

Net: CBS. Rep: Piano.

Allan R. MacMillan, pres & gen mgr; Charles Smithgall, chmn of bd; James A. Hartley, vp & prog mgr; Tony Maddox, news dir; Wilbert Darracott, chief engr.

**WLBA** Jan 26, 1957: 1580 kc; 5 kw-D (1 kw-D, CR). 117½ W. Washington St. LEnox 2-6331. Hall County Bcstg Co.

Net: MBS. Reps: Walker-Rawait; Beaver.

Ernest H. Reynolds Jr., owner, gen mgr & chief engr; W. L. Savage, coml mgr; Dianne Crawford, prog dir; Don Elrod, news dir.

### GLENNVILLE (912) Tattnall county

**WKIG** June 25, 1961: 1580 kc; 1 kw-D. Box 98. Oliver 4-3580. Tattnall County Bcstg Co. See Gilreath Stns.

Net: Keystone. Rep: Walton. Spec progs: Neg 5 hrs; C&W 15 hrs, both wekly.

Larry Lane, gen mgr & chief engr; Andy Perkins, coml mgr; Miriam Kicklighter, prog dir; Jerry Purcell, prom mgr; Larry Kerr, news dir.

### GRIFFIN (404) Spalding county

**WHIE** Dec 15, 1952: 1320 kc; 5 kw-D. Box 971. Telerad Inc. (acq 1957).

Rep: Ochs. Spec progs: Neg 13 hrs wkly.

John T. Williams, pres & gen mgr; Fred L. Watkins, co-owner & prog dir; Genie Keene,

news dir; Ralph Gaskins, chief engr.

**WKEU** 1933: 1450 kc; 1 kw-D, 250 w-N. Box 1001. 227-5507. Radio Station WKEU.

Net: MBS; Keystone.

A. W. Marshall Jr., pres, chief owner, gen mgr, prog dir & chief engr; W. F. Westmoreland, coml mgr.

**WRIX** September 1960: 1410 kc; 1 kw-D. Box 156. 8-8496. Mrs. Gladys McCommon Johnson. Rep: Cannon. Spec progs: Neg 25 hrs wkly.

Jim Ricks, gen mgr; Lee Durham, coml mgr; Ed Sheheben, prog mgr; Lex Fisher, news dir.

### HARTWELL, Hart county

**WKLY** Sept 5, 1947: 980 kc; 1 kw-D. Box 430. FRanklin 6-2233. WKLY. Bcstg Co. See Nwspr.

Max G. Pfaender, pres; Burch T. Griffin, gen & coml mgr; Broadus McLane, chief engr & prog dir; Jean Vickery, prom mgr; Jerry Dyar, news dir.

### HAWKINSVILLE, Pulaski county

**WCEH** Dec 11, 1952: 610 kc; 500 w-D. Box 489. TWilight 3-3381. Tri-County Bcstg Co.

Net: Keystone; Economy. Rep: Cannon.

D. R. Jackson, pres; James D. Popwell, gen mgr; Rivers Jackson, coml mgr; Elizabeth Davis, prog dir; Bill Ellis, prom mgr; Dawson Mathis, news dir; Max McKenzie, chief engr.

### HAZLEHURST (912) Jeff Davis county

**WVOH** Sept 6, 1962: 920 kc; 500 w-D. Box 157. Jeff Davis Bcstrs Inc. See Collins Corp. of Georgia Stns.

Spec progs: Neg 10½ hrs; C&W 15 hrs, both wkly.

F. K. Graham, pres; Wimley Waters, gen & coml mgr; John Hulett, vp, stn mgr, chief engr & news dir; Ira Caldwell, prog dir.

### HINESVILLE (912) Liberty county

**WGML** Dec 9, 1958: 990 kc; 250 w-D. Box 15. 876-3599. Liberty Bcstg Co.

Net: Keystone.

Hugh K. Tollison, pres; James H. Watson, 1st vp; David Burnett, chief engr.

### JESUP (912) Wayne county

**WBGJ** July 12, 1949: 1370 kc; 5 kw-D. Box 147. GARDen 7-2444. Altamaha Bcstg Co.

Net: Keystone.

W. Glenn Thomas Sr., pres & mgr; Wayne Williams, asst mgr & prog dir; Art Manning, chief engr.

### LAFAYETTE, Walker county

**WLFA** November 1954: 1590 kc; 5 kw-D. Box 180. 4-7676. Radio Dixie Inc. (acq 6-1-55). See Gallimore Stns.

Net: Keystone. Rep: Hopewell; Cannon.

J. A. Gallimore, pres; C. W. Gwyn, gen mgr; Chas. M. Lowry Jr., chief engr.

### LA GRANGE (404) Troup county

**WLAG** May 1, 1941: 1240 kc; 1 kw-D, 250 w-N. WLAG Bldg. 882-3505. LaGrange Bcstg Co.

Net: MBS; Keystone.

Roy C. Swank, pres; Edwin G. Mullinax, gen & coml mgr; Faye Scarbrough, prog dir; Vinson Smith, news dir; Jimmy McKay, chief engr.

**WLAG-FM** Sept. 1, 1947: 104.1 mc; 2.3 kw. Ant 180 ft. Dup WLAG 75%.

**WTRP** Jan. 9, 1953: 620 kc; 1 kw-D. Box 672. TUXedo 4-9877. Chattahoochee Bcstg Co.

Rep: Dora-Clayton.

Byron H. Hurst, gen mgr; Frank E. Hurst, business mgr; Julian P. Hurst, coml mgr; Martha Anderson, prog dir; Ray Relihan, chief engr.

### LAWRENCEVILLE (404) Gwinnett county

**WLAW** Jan. 7, 1959: 1360 kc; 1 kw-D. 829 Crogan St., N.E. THornwall 3-2222. Radio Gwinnett Inc.

### LOUISVILLE, Jefferson county

**WPEH** Sept. 6, 1960: 1420 kc; 1 kw-D. Box 425. MA 5-7248. TWX TT-7760. Peach Bcstg Co. Net: Keystone. Rep: Howell. Spec progs: Neg 5 hrs wkly.

Bradley L. Williamson, pres, gen mgr & coml mgr; Ott G. Stephens, stn mgr & news dir; Charles Dennis, chief engr.

### LYONS (912) Toombs county

**WBBT** March 12, 1959: 1340 kc; 1 kw-D; 250 w-N. Box 389. 2331. Collins Corp. of Georgia (acq 12-15-59). See Collins Corp. of Georgia Stns.

### MACON (912) Bibb county

**WBML** Oct. 15, 1940: 1240 kc; 1 kw-D; 250 w-N. 230 Second St. SHERwood 3-5454. Middle South Bcstg Co. (acq 12-23-53).

Rep: Paul Raymer.

C. R. Rader, pres; George W. Patton, vp & gen mgr; Ben G. Porter Jr., asst mgr; Don King, prog dir; James F. Lee, news dir; C. L. Wilder, chief engr.

**WCZY** Nov. 25, 1957: 900 kc; 250 w-D. Box 490. 746-6286. Middle Georgia Bcstg Co. (acq 11-10-61).

Net: MBS. Rep: Walton.

John J. Wheeler, pres & gen mgr; B. T. Daniels, coml mgr; Bob Gilreath, prog dir; Don Edwards, news dir; William A. Cooper, chief engr.

**WIBB** November 1948: 1280 kc; 5 kw-D. 830 Mulberry St. 742-2505. Peach State Bcstg Inc. Rep: Howard; Dora-Clayton. Spec progs: Neg 100%.

Thomas H. Maxwell, pres & gen mgr; Donald C. Frost, vp & stn mgr.

**WMAZ** Oct. 30, 1922: 940 kc; 50 kw-D, 10 kw-N, DA-N. Bankers Insurance Bldg. SHERwood 2-7373. TWX MC-5137. Southeastern Bcstg Co. (acq 4-1-63). See Southeastern Bcstg Stns and Nwspr.

Net: CBS. Rep: Avery-Knodel.

R. A. Jolley, pres; Frank Crowther, gen mgr; Albert Sanders, asst gen mgr & exec sls mgr; Tommy Snellgroove, dir of opns; Richard Johnson, prom mgr; Howard Absalom, news dir; Jim Lawhon, chief engr.

**WMAZ-FM** Feb. 10, 1957: 99.1 mc; 3 kw. Ant 170 ft. Dup WMAZ.

WMAZ-TV affil.

**WNEX** 1945: 1400 kc; 1 kw-D, 250 w-N. 2254 Rogers Place. SHERwood 5-3301. TWX MC-5135. Macon Bcstg Co. See Nwspr.

Rep: Advertising Time Sales.

E. M. Lowe, pres; Alfred Lowe, gen mgr; Ken T. Lowe, coml mgr; Ted Arnold, prog & news dir; Max F. Harper, chief engr.

### MADISON, Morgan county

**WYTH** June 1955: 1250 kc; 1 kw-D. Box 29. Beacon Heights. 761. Central Georgia Bcstg Co. (acq 9-1-59).

### MANCHESTER (404) Meriwether county

**WFDR** 1957: 1370 kc; 1 kw-D. Box 510. 846-3115. TWX 7551-35. Radio Manchester Inc.

Net: Keystone. Rep: Hopewell.

Elmer Loftin, pres; Jack Whitehorn, vp & gen mgr; Bill Jarrell, coml mgr; Dixie Mathews, prog dir; Bill Routan, news dir; J. C. Loftin Jr., chief engr.

### MARIETTA (404) Cobb county

**WBIE** Nov. 14, 1955: 1050 kc; 500 w-D. Box 491. 428-0469. Marietta Broadcasting Co.

Net: Keystone. Rep: Ochs.

James M. Wilder, pres, gen mgr & chief engr; Dudley D. McCaskill, coml mgr; Jack Verner, dir of opns.

**WBIE-FM** Nov 11, 1959: 101.5 mc; 3.5 kw. Ant 200 ft. Dup WBIE 35%.

**WFOG** Oct. 3, 1946: 1230 kc; 1 kw-D, 250 w-N. Box 131. 428-8396. Woofum Inc.

### McRAE (912) Telfair county

**WDAX** July 27, 1957: 1410 kc; 1 kw-D. Box 247. 867-6006. Radio Telfair Inc. See Woodall



Stns.

Net: Keystone. Rep: Indie Sales.  
Allen Woodall, pres; George Burton, gen mgr; Don Davis, coml mgr; Mrs. Dell Jones, prog dir; Neal Minor, news dir; Ernest Batchelor, chief engr.

**METTER**, Candler county

**WMAC** Dec. 22, 1961: CP 1360 kc; 500 w-D. Box 238. 685-1360. Radio Metter. See Gilreath Stns.

Net: Keystone. Spec progs: Neg 7 hrs; C&W 12 hrs, both wkly.

Howard Gilreath, pres; Don Cobb, gen & coml mgr, chief engr; Bobby Hadden, prog dir; Wiley Hooks, prom mgr; Don Cobb, chief engr.

**MILLEDGEVILLE** (912) Baldwin county

**WVG** March 29, 1946: 1450 kc; 1 kw-D, 250 w-N. Box 519. 452-2250. Michael T. Landy (acq 8-9-57).

Net: MBS; Keystone. Rep: Cannon.  
Michael T. Landy, owner & coml mgr; Joseph S. Boone, gen mgr & chief engr; Josephine Ragsdale, prog dir; Julian Veal, news dir.

**MILLEN**, Jenkins county

**WGSR** Oct. 11, 1958: 1570 kc; 250 w-D. Box 998. 1080. Jenkins Bcstg System Inc. (acq 3-1-59). Spec progs: Neg 7 hrs, C&W 18 hrs wkly.

W. Herbert Brannen Sr, pres; Jack V. LoPresti, vp, gen & coml mgr & chief engr; Jim Miller, prog & news dir; Bill Kent, prom mgr.

**MONROE** (404) Walton county

**WMRE** March 1954: 1490 kc; 1 kw-D, 250 w-N. Box 191. 268-1711. Walton Bcstg Co.

Net: Keystone. Rep: Brenard.  
Warren G. Gilpin, pres; Deral Morris, gen mgr.

**MONTEZUMA**, Macon county

**WMNZ** Nov 28, 1961: 1050 kc; 250 w-D. Box 510. 8-8888. Macon County Bcstg Co.

**MOULTRIE** (912) Colquitt county

**WMGA** September 1939: 1400 kc; 1 kw-D, 250 w-N. Box 310. YUkon 5-1400. Radio Station WMGA (acq 1954).

**WMTM** Nov. 10, 1953: 1300 kc; 5 kw-D. Box 531. YUkon 5-4517. Colquitt Bcstg Co.

**NASHVILLE**, Berrien county

**WNGA** 1961: 1600 kc; 1 kw-D. Hanson R. Carter.

**NEWMAN** (404) Coweta county

**WCOH** December 1947: 1400 kc; 1 kw-D, 250 w-N. Box 581. ALpine 3-4636. Newnan Bcstg Co. (acq 9-14-63).

Net: MBS. Rep: Ochs. Spec progs: Negro 1 1/4 hrs wkly.

James O. Hardin Jr, pres, gen mgr & prog dir; J. T. Williams Jr, asst & coml mgr; Alvin E. Johnston, news dir; Harold C. Ward, chief engr.

**WCOH-FM** March 2, 1948: 96.7 mc; 330 w. Ant 240 ft. Dup WCOH.

**WNEA** April 18, 1962: 1300 kc; 500 w-D. Box 405. 253-4711. Radio Newnan.

Net: Keystone.  
Eathel Holley, gen mgr; Johnny Brown, stn & coml mgr.

**OCILLA** (912) Irwin county

**WSIZ** March 14, 1962: 1380 kc; 5 kw-D. Box 202. 468-7427. Gold Leaf-Yellow Pine Bcstg Co.

Net: ABC. Rep. Clark. Spec progs: Negro 10 hrs; C&W 27 hrs, both wkly.

Ralph E. Storie, gen mgr; John Claset, coml mgr; Dale Fletcher, prog dir; Lanny Roberts, news dir; Lester Hall, chief engr.

**PERRY** (912) Houston county

**WPGA** 1955: 980 kc; 500 w-D. Box 109. 922-5980. Radio Perry (acq 7-1-60). See Gilreath Stns.

**QUITMAN** (912) Brooks county

**WSFB** 1955: 1490 kc; 250 w, SH. Box 632.

2681. R.B.H. Bcstg Co.

**ROCKMART** (404) Polk county

**WPLK** Aug. 28, 1959: 1220 kc; 500 w-D. Box 1. 684-3202. Georgia Radio Inc.

Net: Empire Bcstg.  
L. E. Gradick, pres; Lyle W. Shuman, gen mgr; J. R. Wilcox, coml mgr; Ross Shackelford, prog dir.

**ROME** (404) Floyd county

**WIYN** not on air, target date unknown: CP 1460 kc; 5 kw, DA-N. Radio Rome.

**WLAQ** 1947: 1410 kc; 1 kw, DA-N. Box 298. 232-7767. Don Mitchell's WLAQ Inc.

**WRGA** November 1929: 1470 kc; 5 kw, DA-N. Box 1187. 9742. Rome Bcstg Corp. See Smithgall Stns and Nwspr.

Net: MBS. Rep: Rawalt; Ochs.  
Charles Smithgall, chmn of bd & treas; Mather M. Payne, pres & gen mgr; Cap Hicks, coml mgr & news dir; Lee Mowry, sports & prog dir; D. Franklin, farm dir & prom mgr; R. A. Starr, chief engr.

**WROM** Dec. 29, 1946: 710 kc; 1 kw-D. Box 1546. 232-0833. Coosa Valley Radio Co.

Rep: Piano.  
Charles E. Doss, pres & gen mgr; Ben Lucas, coml mgr; Barbara Austin, prog dir; Ivan A. Hoge, news dir; T. H. Robertson, chief engr.

**ROSSVILLE** (404) Walker county

**WRIP** Nov. 11, 1958: 980 kc; 500 w, DA-D. 270 N. Crest Road, Chattanooga. 998-3346. Jay Sadow.

Rep: Pearson.  
Jay Sadow, pres & gen mgr; Mrs. Sylvia Sadow, coml mgr; Chip Sadow, prog dir; Hank Jones, prom mgr; Tom Hughes, news dir; Jack Wallace, chief engr.

**SANDERSVILLE**, Washington county

**WSNT** May 11, 1956: 1490 kc; 500 w-D, 250 w-N. Box 150. 3174. Radio Station WSNT Inc.

Jess Branson, gen mgr; Larry Camp, coml mgr; Doris Roberson, prog dir; Jim Wilson, news dir; Bill Evans, chief engr.

**SAVANNAH** (912) Chatham county

**WBYG** Aug. 14, 1946: 1450 kc; 1 kw-D, 250 w-N. Box 943. Adams 2-4182. Space Bcstg Inc. (acq 1-1-61).

Net: MBS. Rep: Forjoe.  
Carter C. Peterson, pres & gen mgr; Alfred B. Jennings, opns mgr;

**WEAS** Oct. 6, 1950: 900 kc; 5 kw-D. Box 737. Adams 4-7264. WEAS Inc. See Dee Rivers Stns.

Rep: Gill-Perna.  
E. D. Rivers Jr, chmn of bd; Chris Watkins, gen mgr; J. Allen Brimmer, chief engr.

**WSAV** Dec. 29, 1939: 630 kc; 5 kw, DA-N. 1430 E. Victory Dr. Adams 6-0303. TWX 912-354-7839. WSAV Inc.

Net: NBC. Rep: Eastman.  
Harben Daniel, pres & gen mgr; M. E. Thompson, opns mgr; Duane A. Hatch, coml mgr; Burl O. Womack, prog dir; Mrs. Sue Perkins, prom dir; Ralph Price, news dir; Byron Strong, chief engr.

**WSAV-TV** affil.  
**WSGA** June 1956: 1400 kc; 1 kw-D, 250 w-N. 409 E. Liberty St. Adams 3-8807. Coastal Bcstg Inc.

Net: ABC. Rep: Hollingbery.  
Donald K. Jones, pres & gen mgr; John M. Williams, vp & coml mgr; Mel Mixon, prog dir; Mrs. Constance Lingle, prom mgr; Gerald B. White, news dir; Harvey Thackston, chief engr.

**WSOK** October 1946: 1230 kc; 1 kw-D, 250 w-N. Box 2118. Adams 3-1170. Fisher Bcstg Co. See Speidel Stns.

Rep: Bernard Dore. Spec progs: Negro 100%.  
Joe Speidel III, pres; Russell George, exec vp; Don Ferguson, gen mgr.

(See Adv. page B-167)

**WTOC** Oct. 15, 1929: 1290 kc; 5 kw, DA-N. Box 858. Adams 2-0127. TWX 912-354-7029. Savannah

Bcstg Co.

Net: CBS. Rep: Avery-Knodel.  
William T. Knight Jr, pres & gen mgr; Ben B. Williams, exec vp & coml mgr; Dwight J. Bruce, vp & prog dir; Douglas Weathers, news dir; Kyle Goodman, chief engr.

**WTOC-FM** Dec. 1946: 97.3 mc; 7.9 kw. Ant 397 ft. Dup WTOC 66%.  
WTOC-TV affil.

**SMYRNA** (404) Cobb county

**WDJK (FM)** (not on air; target date unknown): CP 94.1 mc; 100 kw. Ant 200 ft. Mitchell Melof.

**WSMA** 1962: 1550 kc; 10 kw-D Box 483. 435-1550. Mitchell Melof.

Don Mitchell, pres; Saber Tweel, gen mgr; Roger Harte, coml mgr; Harold "Tack" Weaver, music dir; Lee Orvan, prog dir; Dianne Garrison Hobbs, women-dir; Carl Meeks, chief engr.

**WDJK (FM)** affil.

**STATESBORO** (912) Bulloch county

**WWNS** Dec. 1, 1946: 1240 kc; 1 kw-D, 250 w-N. Box 450. 764-5446. WWNS Inc. (acq 7-1-58).

Net: Keystone; Georgia News. Spec progs: Neg 18 hrs wkly.

Donald O. McDougald, pres & gen mgr; William W. McDougald, vp & prog dir; Cullen K. Zethmayr, asst gen mgr & news dir; Robert E. Perkins, chief engr.

**SUMMERSVILLE** (404) Chattooga county

**WGTA** Aug. 27, 1950: 950 kc; 5 kw-D. Box 200. 857-0201. Tri-State Bcstg Co.

Rep: Walton; Dora-Clayton. Spec progs: C&W 6 hrs wkly.

William B. Farrar, pres, treas & gen mgr; John McKeehan, prog dir; Charles Farrar, news dir; Rogers F. Allison, chief engr.

**SWAINSBORO**, Emanuel county

**WJAT** Jan. 1, 1950: 800 kc; 1 kw-D. Box 371. Belmont 7-2011. Radio Station WJAT Inc. (acq 9-27-57).

Rep: Gene Bolles.  
James R. Denny, pres; John J. Bailes, gen mgr; Doris M. Lewis, mgr; Richard Harvey, prog dir; Leonard L. Mullins, farm dir; H. E. Buffington, sls mgr; James W. Slawson, chief engr.

**SYLVANIA**, Screven county

**WSYL** Dec. 1, 1955: 1490 kc; 250 w, SH. Box 490. 564-7461. Sylvania Bcstg System (acq 10-8-57).

Net: Keystone.  
Edwin H. Bass, pres, gen mgr & chief engr; W. Herbert Brannen, chmn of bd; Mildred E. Bass, sec-treas; Shirley Scott, stn mgr; Charles Taylor, prog dir.

**SYLVESTER** (912) Worth county

**WOGA** (not on air, target date unknown) 1540 kc; 1 kw-D. Worth County Bcstrs.

**THOMASTON** (404) Upson county

**WSFT** May 19, 1947: 1220 kc; 250 w-D. Box 689. 647-5421. Thomaston Bcstg Co. See Nwspr.

J. B. Hardy, pres; S. J. Carswell, sec-treas, gen mgr; Claude Thames, coml mgr; Bill Heule, prog dir; prom mgr & news dir; Don Standhardt, chief engr.

**WTGA** Sept. 1, 1962: 1590 kc; 500 w-D. Box 853. 647-7121. Radio Georgia Inc. (acq 5-29-62).

Sylvia D. Strickland, pres & gen mgr; Jack Weeks, coml mgr; Dan Giddens, prog dir; Bert Blackstock, chief engr.

**THOMASVILLE** (912) Thomas county

**WKTG** 1947: 730 kc; 1 kw-D (CP 5 kw-D). Box 45. 226-5343. Triple C Bcstg Co. (acq 11-63).

Net: Keystone. Rep: Savalli-Yates. Spec progs: Neg 20 hrs; C&W 18 hrs, both wkly.

Eunice M. Martin, pres & gen mgr; Guy Curtis, vp, stn & coml mgr, prog, farm & news dir.

**WPAX** December 1922: 1240 kc; 250 w. Box 129. 226-4110. Radio Thomasville Inc.

Don C. Price, pres & gen mgr; Al Feinberg, coml mgr.

For explanation of listings see page B-3.

1964 BROADCASTING YEARBOOK • PAGE B-43

## GEORGIA—HAWAII

### THOMSON (404) McDuffie county

**WTWA** January 1948: 1240 kc; 250 w, SH. Box 591, 595-1561. Hickory Hill Bcstg Co.  
Net: MBS; Savannah Valley. Spec progs: Neg 3 hrs wkly.  
Gene D. Harden, pres, gen mgr, news dir & chief engr; James Whaley, coml mgr; Jack Quirk, prom mgr.

### TIFTON (912) Tift county

**WTIF** 1957: 1340 kc; 250 w. (CP 1 kw-D, 250 w-N). Box 260. 382-4044. Radio Station WTIF Inc. See Timm Stns.  
Rep: Dora-Clayton. Spec progs: C&W 21 hrs wkly.  
Dafe Smith, gen mgr; Buddy Smith, coml mgr; Glenn Massengill, chief engr.  
**WWGS** 1946: 1430 kc; 5 kw-D, 1 kw-N, DA-N. Box 34. 382-5400. Tifton Bcstg Corp.  
Rep: Clark; Cannon.  
Ralph N. Edwards, pres & gen mgr; W. E. Sides, coml mgr; F. A. Raley, news dir; G. F. Floyd Jr., chief engr.

### TOCCOA (404) Stephens county

**WLET** May 1, 1941: 1420 kc; 5 kw-D. 423 Prather Bridge Rd. 886-2191. Radio Station WLET.  
Net: Keystone. Rep: Clark.  
Virgle E. Craig, owner, mgr & prog dir; Gene Bollinger, coml mgr; Lamar Ramey, news dir; C. H. Sutton, chief engr.  
**WLET-FM** November 1947: 106.1 mc; 730 w. Ant 190 ft. Dup WLET.  
**WNEG** April 21, 1956: 630 kc; 500 w-D. 108 E. Savannah St. 886-3131. Stephens County Bcstg Co.

### VALDOSTA (912) Lowndes county

**WGAF** Nov. 3, 1951: 910 kc; 5 kw-D, 1 kw-N, DA-N. Box 37. CHerry 2-5520. Valdosta Bcstg Co.  
Rep: Howard.  
George B. Cook, pres, gen, coml & prog mgr; Charles DeVane, news dir; C. H. Fletcher, chief engr.  
**WGOV** Aug. 8, 1940: 950 kc; 5 kw-D, 1 kw-N, DA-N. Box 1182. 242-4513. Georgia-Florida Radio & Television Co. (acq 9-6-56).  
Net: MBS. Rep: Dore; Dora-Clayton. Spec progs: Neg 10 hrs wkly.  
W. H. Keller Jr., pres; Mrs. A. B. Smith, coml mgr; Dick Walden, news dir; Bob Coker, chief engr.  
**WJEM** August 1955: 1150 kc; 1 kw-D. Box 368. 242-1565. Lowndes County Bcstg Co. (acq 8-58).  
Net: Keystone; Georgia News. Rep: Hopewell; Beaver. Spec progs: C&W 65 hrs wkly.  
J. C. Johnson, pres, gen & coml mgr; Robert R. Wickus, asst mgr, prog & news dir; Blackie Fleetwood, sls mgr; Roscoe Fleetwood, prom mgr; Gerald D. Weeks, chief engr.  
**WVLD** Sept. 3, 1959: 1450 kc; 1 kw-D, 250 w-N, SH. Box 1281. CHerry 2-4821. Al H. Evans.

### VIDALIA (912) Toombs county

**WVOP** Dec. 2, 1946: 970 kc; 5 kw-D. Box 391. 537-7029. Vidalia Bcstg Co. See Nwspr.  
Net: Keystone. Rep: Continental; Harry J. Cannon.  
H. L. Dorough, gen mgr & prog dir; Fred Tipsett, coml mgr; Bruce Bostwick, news dir; Cal Thornton, chief engr.

### WARNER ROBINS (912) Houston county

**WRPB** Oct. 13, 1954: 1350 kc; 5 kw-D. Box 727. WAlker 3-4261. TWX 923-7722. Warner Robins Bcstg Co.  
Net: ABC. Rep: Continental Sales. Spec progs: C&W 18 hrs wkly.  
Edgar M. Nobles, pres; Marion A. Monk, gen mgr; Charles G. Hill Jr., coml mgr; Henry A. Pettigrew, prog dir; Raymond M. Thomas Jr., prom mgr; David J. Cranshaw, news dir; Daniel A. Nobles, chief engr.

### WASHINGTON (404) Wilkes county

**WKLE** Sept. 1, 1955: 1370 kc; 1 kw-D. Box

639. OSborne 8-2125. Wilkes County Bcstg Co. (acq 2-15-62).  
Net: Keystone. Rep: Cannon.  
J. Norman Young, gen mgr & news dir; J. S. Carter Jr., coml mgr & chief engr; Jean P. Young, prog & women's dir; Robert W. Moody, tech dir & opns mgr; William T. Thornton, farm & prom dir.

### WAYCROSS (912) Ware county

**WACL** July 1, 1960: 570 kc; 5 kw-D, 1 kw-N, DA-N. Box 858. 283-4660. Teletronics Inc. See James Rivers Stns.  
Rep: Savalli-Gates. Spec progs: Neg 10 hrs; C&W 34 hrs, both wkly.  
James S. Rivers Jr., gen mgr; Al Morris, coml mgr; Johnny B. Mosses, prog dir; Bob Warner, news dir; William G. Allnoch, chief engr.  
**WAYX** Oct. 12, 1936: 1230 kc; 1 kw-D, 250 w-N. Box 683. Atlas 3-7100 or Atlas 3-7101. Radio Station WAYX Inc. (acq 4-20-60). See Woodall Stns.  
Net: MBS; Keystone. Rep: Holman.

### WAYNESBORO, Burke county

**WBRO** April 26, 1954: 1310 kc; 1 kw-D. Box 151. 2139. Radio Station WBRO Inc. (acq 12-59).  
Rep: Bolles; Walton. Spec progs: Ger 1½ hrs; Neg 1½ hrs; C&W 20 hrs, all wkly.  
Frank Christian Jr., coml & stn mgr; Jacqueline Christian, prog dir; Donald Peck, chief engr.

### WEST POINT (404) Troup county

**WBMK** August 1958: 1310 kc; 1 kw-D. Box 427. 645-2991. Radio Valley Inc. See J. Dige Bishop Stns.  
Net: Keystone.  
J. Dige Bishop, pres; C. Jim Murphy, gen mgr; Win Maxwell, prog dir; John Lane, chief engr.  
**WRLD** (see Lanett, Ala.)

### WINDER (404) Barrow county

**WIMO** Nov. 4, 1952: 1300 kc; 1 kw-D. Box 526. 867-9158. Winder-Monroe Bcstg Co. See Woodall Stations.  
Net: Keystone. Rep: Hopewell.  
C. H. Grider, pres, gen & coml mgr; Kathleen B. Rhodes, prog dir; Ethel W. Grider, prom mgr; Verlyn Deaton, news dir; Claude F. White Jr., chief engr.

## HAWAII

\*Noncommercial.

**CALL COLLINS** 

**B. E. Dobbins**  
2600 Wilshire Blvd., Suite 401  
P.O. Box 57087  
Los Angeles 57, California  
Phone: DU 5-6421

### HILO, Hawaii county

**KHBC** 1936: 970 kc; 1 kw. Honolulu Star-Bulletin. See Hawaiian Bcstg Stns and Nwspr.  
KHBC-TV affil.  
**KIMO** September 1952: 850 kc; 1 kw. Naniloa Hotel. 4372. James Emile Jaeger (acq 9-54).  
Net: ABC, Keystone, Kaiser. Spec progs: Japanese & Filipino.  
James E. Jaeger, owner & chief engr; Mrs. William Cunningham, stn mgr; Lorrin Henry, coml mgr; Bill Wilson, news dir.  
**KIPA** Sept 10, 1947: 1110 kc; 1 kw. P. O. Box 1602. 51-168. Big Island Bcstg Co.  
Net: NBC; All Islands. Rep: Feltis/Dove/Cannon. Spec progs: Japanese 29 hrs; Filipino 8½ hrs, both wkly.  
John P. Pollack, pres; R. W. Jaderstrom, mgr, vp & chief engr; Larry Tavares, prog dir.

### HONOLULU, Honolulu county

**KAIM** Aug. 31, 1956: 870 kc; 5 kw. Box 375. 7-1985. Christian Bcstg Assn.  
Rep: Fine Music Hi-Fi Bcstrs, Tracy Moore. Spec progs: Japanese 17½ hrs; Filipino, 11½ hrs, both wkly.  
William F. Graham Jr., pres; Cornelius Keur, exec vp, gen mgr & coml mgr; GERAL M. Fogle-song, prog dir; Donn Brown, news dir; Robert L. Lyon, chief engr; Audrey Miretti, music dir.  
**KAIM-FM** Nov. 1, 1953: 95.5 mc; 37 kw. Ant minus 4 ft. Same licensee as KAIM. Dup KAIM 66% (approx.). Stereo.  
**KGMB** 1929: 590 kc; 5 kw. 1534 Kapiolani Blvd., z 17. 9-2011. Hawaii Star-Bulletin. See Hawaiian Bcstg System Stns. also Nwspr.  
Net: CBS. Rep: Peters, Griffin, Woodward.  
Joseph Herold, gen mgr; Wayne Killmer, sls mgr; Judith Lawton, prog dir; Robert Korr, prom adv mgr; Roger Coryell, news dir; Ronald T. Miyahira, chief engr.  
KGMB-TV affil.  
**KGU** May 11, 1922: 760 kc; 10 kw. P. O. Box 3110. 563-626. TWX HU 159. Advertiser Pub. Co. Ltd. See Nwspr.  
Net: NBC, All Islands. Rep: NBC Spot Sales. Spec progs: Japanese & Filipino.  
Thurston Twigg-Smith, pres; William O. Paine, vp & gen mgr; George C. Mansfield, asst gen mgr; Ted Scott, prog dir & prom mgr; Dan Ross, news dir; Takumi Shigetani, chief engr.  
KONA-TV affil.  
**KHAI** 1962: 1090 kc; 5 kw. Royal Bcstg Co.  
**KHUA (FM)** under construction: 94.7 mc; 17 kw. Ant minus 165 ft. William E. Neumann.  
**KHVV** March 18, 1957: 1040 kc; 5 kw. 1290 Ala Moana Blvd., z 14. 53991. TWX HU-187. Kaiser Bcstg Division, Kaiser Industries Corp. See Kaiser Industries Stns.  
Rep: Adam Young.  
Richard C. Block, div mgr; John A. Serrao, gen mgr; Harold H. Ohata, bus mgr; Robert Z. Kendall, prog dir.  
KHVV-TV affil.  
**KIKI** April 1951: 830 kc; 250 w. 331-D Kamani St. 563-456. KIKI Ltd.  
Rep: Jack Masla. Spec progs: Japanese 21 hrs wkly.  
Royal V. Howard, pres & chief engr; Angelo J. Rossi, exec vp & gen mgr; Gladys Lunasco, office mgr.  
**KNDI** July 11, 1960: 1270 kc; 5 kw. P. O. Box 1516, z 6. 938-402. James T. Ownby.  
Spec progs: German 1 hr; Korean 1 hr; Jewish 1 hr, all wkly.  
James T. Ownby, owner, gen mgr & sls mgr; Janie Rice, prog dir; Frank Fitch, chief engr.  
**KOHO** Feb. 3, 1960: 1170 kc; 1 kw. 1140-A 12th Ave. 775-511. Cosmopolitan Bcstg Corp. (acq 9-8-61).  
Rep: McGavren. Spec progs: Japanese full-time 18 hrs per day.  
Shigeo Soga, pres; Hideo Sato, gen mgr; Isao Murakami, prog dir; Shinichiro Nishikata, news dir; Roy Fernie, chief engr; Walter Soga, natl ad dir.  
**KOLL** not on air: 1420 kc; 5 kw. Lawrence T. Kagawa.  
**KORL** 1946: 650 kc; 10 kw. P. O. Box 5428, z 14. 936-581. Radio Hawaii Inc. (acq 3-17-54). See John M. Shaheen Stns.  
Rep: Sawalli/Gates. Spec progs: Filipino 2 hrs wkly.  
**KPOI** 1946: 1380 kc; 5 kw. 1701 Ala Wai Blvd. 995-395. KPOI Bcstg Co. (acq 5-18-59). See Colgreene Stns.  
Rep: McGavren, A. Guild Co.  
T. Finlay Hollinger, pres & gen mgr; Raymond Gallagher, vp & coml mgr; Tom Rounds, prog dir & prom mgr; Don Robbs, news dir; Ernest Lindeman, chief engr.  
**KPOI-FM** March 6, 1962: 97.5 mc; 35 kw. Ant minus 185 ft. Programs separately from KPOI. Stereo.  
**KTRG** October 1959: 990 kc; 5 kw. 2227-A Kalakaua Ave., Honolulu 15. 990-111. Hawaiian Paradise Park Corp (acq 4-2-62).



Rep: Harlan G. Oakes. Spec progs: Japanese 36 hrs wkly.  
David Watumull, pres; Perry W. Carle, gen mgr; John Henry Russell, prog dir; Sheldon Bren, news dir; Ernest Lindemann, chief engr.  
KTRG-TV affil.

**KULA** May 1947: 690 kc; 10 kw. P. O. Box 1479. 563-666. KULA Bcstg Corp. (acq 8-1-62). See Krisik-Wolf-Sturdevant-Dustin Stns.  
Rep: Venard, Torbet & McConnell.  
A. J. Krisik, pres; Milt Hibdon, gen mgr; W. Lee Roddy, coml mgr; Bill Ashley, prog dir; Don McKay, prom mgr; Steve Alexander, news dir; Gilbert Lee Evanson, chief engr.

**KUMU** Feb 15, 1963: 1500 kc; 1 kw. 1148 12th Ave. 700-765. John Hutton Corp.  
John Weiser, pres, gen mgr & chief engr; Bill Morse, prom mgr.

**\*KVOK (FM)** Oct 6, 1953: 88.1 mc; 10 w. Kamehameha Schools, z 17. 83931. Kamehameha Schools.  
Spec progs: French 1 hr wkly.  
Harold W. Kent, pres; Robert F. Ritterhoff, gen mgr.

**KZOO** Nov 1963: 1210 kc. 99-1240 Aiea Hgts. Dr., Aiea, 96701. 462-423. Polynesian Bcstg Inc.  
Mary K. Wong, pres; Robert H. Pearson, gen mgr.

**KAILUA, Oahu county**

**KLEI:** 1130 kc; 1 kw. Egal Radio, A Joint Venture.

**KEALALEKUA, Hawaii county**

**KEKO** not on air, target date unknown: 790 kc; 1 kw. Maunaloa Bcstg Inc.

**LIHUE, Kauai county**

**KTOH** May 8, 1940: 1490 kc; 250 w. P. O. Box 1478. 2061, 2062. Garden Island Publishing Co. Ltd. See Nwspr.  
Net: NBC.  
Spec progs: Japanese 7½ hrs; Filipino 6 hrs; both wkly.  
Charles J. Fern, pres & gen mgr; Tod Eto, stn mgr; Pat Smith, prog dir; Mike Fern, news dir; Ray Sasaki, chief engr.

**MAKAWAO, Maui county**

**KNUI** Sept 14, 1962: 1310 kc; 1 kw. 2124 Main St., Wailuku, Maui, Hawaii. 35-116 424645. KNUI Bcstg Co. (acq 11-14-62).  
Spec progs: C&W 6 hrs; Japanese 12 hrs; Filipino 5 hrs, all wkly.  
Neil & Thelma Arveschoug, co-mgrs; Ronald D. Vaught, coml mgr; William C. Parsons, chief engr; Rev. Gido Shimbo, Japanese lang dir; Mrs. Cora Domingo, Filipino lang dir.

**WAILUKU, Maui county**

**KMYI** March 17, 1947: 550 kc; 1 kw. P. O. Box 374. Wailuku 33-981. Maui Pub. Co. See Nwspr.  
Net: NBC, All-Islands. Rep: Don Pickens (San Francisco); Clark (New York); Oakes (Los Angeles); Hartley Ward (Chicago).  
Spec progs: Japanese 9 hrs, Filipino 3 hrs, both wkly.  
J. Walter Cameron, pres; Richard E. Mawson, stn mgr; Nora Cooper, prog dir; Bert Biehl, prom mgr; Earl I. Tanaka, news dir; Spencer Shiraiishi, chief engr.

**WAIPAHU, Honolulu county**

**KAHU** Sept 20, 1950: 940 kc; 10 kw. P. O. Box 1007. 274-071. Rural Bcstg Co. Ltd.  
Spec progs: Chinese 2½ hrs, Japanese 36½ hrs, Samoan 1 hr, Filipino 16¼ hrs, C&W, 59½ hrs, all wkly.  
Dr. Timothy Wee, pres; Harry En Chu, gen mgr & coml mgr; John Livingston, prog dir & news dir; Robert Pearson, chief engr.

IDAHO

\*Noncommercial.

CALL COLLINS



**B. E. Dobbins**  
2600 Wilshire Blvd., Suite 401  
P.O. Box 57087  
Los Angeles 57, California  
Phone: DU 5-6421

**BLACKFOOT (208) Bingham county**

**KBLI** June 1951: 690 kc; 1 kw-D. Box 192. SU 5-1400. KBLI Inc. (acq 1956).  
Rep: Forjoe.  
Gloria Dillard, gen mgr; Bruce Allen, prog dir.

**BOISE (208) Ada county**

**KATN** April 8, 1961: 1010 kc; 1 kw-D. 9400 Fairview Ave, Hiway 30 West. 375-1111. Treasure Valley Bcstg Co.  
Rep: Charles Bernard; Ewing/Radio. Spec progs: Sp, 2½ hrs; C&W, 70 hrs, wkly.  
Ralph F. Frazer, pres & gen mgr; Ken Bort, coml mgr & prog dir; Gerry D. Moser, farm dir & chief engr; Marty Martin, prom mgr; John Rock, news dir.

**KBOI** May 1, 1947: 950 kc; 5 kw, DA-N. Box 2600. 342-9331. TWX 208-375-4455. Boise Valley Bcstrs Inc. See Corp of President, Church of Jesus Christ of Latter Day Saints.  
Net: CBS. Spec progs: Basque.  
Westerman Whillock, pres & gen mgr; Earl Glade Jr., stn & coml mgr; Hub Warner, prog dir; Dena Howell, prod mgr; Dick Eardley, news dir; James A. Johtz Jr., chief engr.

**KBOI-FM** Nov 1, 1960: 97.9 mc; 17.5 kw. Ant 2510 ft. Dup KBOI 90%.  
KBOI-TV affil.

**KEST** April 27, 1961: 790 kc; 1 kw-D. 413 Idaho St. 375-1550. Boise Bcstg Assoc. (acq 10-60).

Rep: Grant Webb; John Upham (Seattle).  
Richard Kersting, gen mgr; Lou Clemens, coml mgr; Richard Cable, prog dir; Don Liebendorfer Jr., sports dir; Gary Mosier, chief engr.

**KGEM** May 1, 1946: 1140 kc; 10 kw, DA-1. Box 4278. 344-3511. Gem State Bcstg Corp. (acq 5-62). See A. L. Glassman Stns, also Nwspr.

Net: ABC; MBS; Intermountain. Rep: Edward Petry.  
George C. Hatch, pres; Bob Weisenburger, gen mgr; S. F. Blume, coml mgr; Robert Kellogg, prog & news dir; Milton Daniels, chief engr.

**KIDO** Nov 9, 1927: 630 kc; 5 kw, DA-2. 1528 Vista. Box 4248. 344-8661. TWX 208-375-2606. Mesabi Western Corp. (acq 2-1-59). See William E. Boeing Jr. Stns.

Net: NBC; Idaho Big Buy. Rep: Weed Radio (national); Day-Wellington; Charles L. Burrow.  
William E. Boeing Jr., pres; Jack J. Link, gen mgr; James Davidson, stn mgr; M. A. "Cap" Ingalls, sls mgr; Jim Blosssey, prog dir; Vern

Moore, news & farm dir; Dick McGarvin, prod dir; John A. Maxson, chief engr.

**KYME** Dec 4, 1955: 740 kc; 500 w-D. Box 2794. 342-3575. Keith E. & Ellen D. Patterson (acq 12-1-57).

Net: Keystone. Rep: Sandeberg Co.; Wm. J. Wagner & Assoc.

Keith E. Patterson, pres & gen mgr; Warren D. Peterson, stn mgr; Bob Salter, music dir; Jack Sweeney, chief engr.

**BURLEY (208) Cassia county**

**KBAR** Aug 31, 1946: 1230 kc; 250 w. Box 461. 678-2244. Mini-Cassia Bcstg Inc. (acq 2-1-62). See Nwspr.

Net: Keystone. Rep: Pacific Broadcast Sales; Feltis/Dove/Cannon. Spec progs: Sp, 6 hrs; C&W, 5½ hrs, wkly.

Dean S. Leshar, pres; Robert W. Saxvik, vp & gen mgr; Ernie McNeil, sls mgr; Bill Bailey, prog dir; Al Lee, chief engr & news dir.

**CALDWELL (208) Canyon county**

**KBGN** Oct 5, 1960: 910 kc; 1 kw-D. 3303 E. Chicago. 459-3635 (Caldwell); 888-2383 (Meridian). Christian Bcstg Co. of Idaho.

Harold W. Shaw, gen mgr; Michael G. Davis, stn & prom mgr; Edwin Shaw, coml mgr; Richard N. Shaw, prog & news dir; John H. Runkle Jr., chief engr.

**KBGN-FM** Feb 22, 1961: 94.1 mc; 7.6 kw. Ant 145 ft. Dup KBGN.

**KCID** 1947: 1490 kc; 1 kw-D, 250 w-N. Box 1052. 459-3608. Caldwell Bcstg Co. (acq 11-52).

Net: Keystone. Rep: Harlan Oakes.  
Clair B. Hull, pres & gen mgr; Duané D. Wolfe, vp, stn & coml mgr; Dale G. Peterson, asst mgr; Bill Neumann, chief engr.

**COEUR D'ALENE (208) Kootenai county**

**KVNI** October 1946: 1240 kc; 250 w. Blackwell Island. MO 4-2196. North Idaho Bcstg Co. (acq 1963). See Nwspr.

Net: MBS; Keystone. Rep: Webb; Art Moore.

**GRANGEVILLE (208) Idaho county**

**KORT** Oct 8, 1954: 1230 kc; 250 w. Box 72. 983-1230. Kebco Inc. (acq 7-1-57).

Net: Keystone. Rep: Feltis, Dove & Cannon. Spec progs: C&W, 14 hrs wkly.

Edward M. Brainard, pres, gen mgr, prog dir & news dir; Kathryn J. Brainard, coml mgr & sec-treas; Margaret Neeley, prog mgr; Dennis Dunn, chief engr.

**IDAHO FALLS (208) Bonneville county**

**KID** 1928: 590 kc; 5 kw-D, 1 kw-N, DA-N. Box 2008. JA 2-5100. Idaho Radio Corp. (acq 9-44). See Corp. of Presidents, Church of Jesus Christ of Latter Day Saints.

Net: CBS. Rep: Hollingbery; Art Moore.  
J. Allen Jensen, exec vp & gen mgr; Leonard Wasden, stn & sls mgr; Melvin Richardson, prog dir; John Fullmer, prom mgr; Elayne Bybee, news dir; Carroll Secrist, chief engr.  
KID-TV affil.

**KIFI** Jan 23, 1944: 1260 kc; 5 kw-D. Box 2148. 523-1171. Eastern Idaho Bcstg & TV Co. See Nwspr.

Net: ABC; Intermountain. Rep: Intermountain. Spec progs: C&W, 12 hrs wkly.

J. M. Brady, pres & gen mgr; Victor Fletcher, prog dir; Herman Haefele, chief engr; Phillip E. Reisen Jr., prom dir; Britt Hughey, news dir.  
KIFI-TV affil.

**KTEE** Sept 10, 1960: 900 kc; 1 kw-D. Box 1896. 523-3710. Benay Corp. (acq 2-22-62).

Net: MBS. Rep: Gill-Perna; Feltis, Dove & Cannon.

Mel Brown, pres; Leo Higham, gen mgr; Tom Fairchild, coml mgr; Keith Clarke, prog dir & news dir; E. O. Ferguson, chief engr.

**KUPI** Nov 9, 1957: 980 kc; 1 kw-D. Box 2557. JA 2-1101. KUPI Inc.  
Rep: Sandberg-Gates & Co.

The Key to Idaho's Largest Market

**KIDO 630**

ASSOCIATED WITH KETO-AM/FM SEATTLE. KPAM-FM PORTLAND

For explanation of listings see page B-3.

## IDAHO—ILLINOIS

B. J. Echo, owner; Paul Bragg, gen mgr.

### JEROME (208) Jerome county

**KART** August 1956: 1400 kc; 250 w-SH. Box 1176. EA 4-2321. K. Clark (acq 9-4-58).  
Rep: Venard, Torbet & McConnell.  
K. Clark, owner.

### LEWISTON (208) Nez Perce county

**KOZE** Oct 6, 1955: 1300 kc; 5 kw-D, 1 kw-N, DA-N. Box 673. SH 3-2502. Lewis Clark Bcstg Co.

Net: ABC. Rep: Gill-Perna; Feltis, Dove & Cannon. Spec progs: C&W, 6 hrs wkly.  
John H. Matlock & Eugene A. Hamblin, co-owners; George Walton, coml mgr; Jerry Giedt, prog dir; Bob Curtis, sports dir; Stan Haase, news dir; Jerry Chandler, chief engr; Rich Schumaker, prom mgr.

**KOZE-FM** Jan 17, 1961: 96.7 mc; 900 w. Ant minus 400 ft. Programs separately from KOZE. Jan VanBuskirk, FM dir.

**KRLC** May 20, 1935: 1350 kc; 5 kw-D, 1 kw-N, DA-N. Box 287. SH 3-1551. KRLC Inc. (acq 1-1-56).

Net: CBS. Rep: Masla; Pacific Broadcast Sales; Art Moore & Assoc. (regional).

Donald Thomas, pres & gen mgr; Douglas McKelvie, coml mgr; Albert Nelson, prog dir; Joella Maughan, news dir; Gerald Dunn, chief engr.

### MOSCOW (208) Latah county

**KRPL** May 18, 1947: 1400 kc; 250 w. Box 396. TU 2-1174. KRPL Inc. (acq 8-57).

Rep: Sandberg-Gates; Art Moore.  
Gale (Gub) Mix, pres; John Mix, gen mgr; Jim Sanberg, coml mgr; Larry Ayer, prog dir & chief engr; Steve Ridenour, prom mgr; Tom Neal, stn mgr & news dir.

**\*KUID (FM)** Sept 1, 1963: 91.7 mc; 1.25 kw. Ant minus 56 ft. Radio-TV Center, University of Idaho. TU 3-0110. University of Idaho.  
Gordon Law, gen mgr; J. S. McElhaney, prog dir; Cecil W. Bondurant, chief engr.

### MOUNTAIN HOME (208) Elmore county

**KFLI** March 20, 1962: 1240 kc; 250 w. Route No. 1, Box 472. 587-4425. Northwest Bcstrs Inc.

Spec progs: C&W, 9 hrs; Basque, ½ hr, wkly.  
Clyde M. Degler, pres; Charles F. Degler, gen & coml mgr; Paul Corrier, prog dir; John Sweeney, chief engr; Edith Barthel, traf dir.

### NAMPA (208) Canyon county

**KAIN** Nov 1, 1961: 1340 kc; 1 kw-D, 250 w-N. Box 27. 466-7871. KAIN Inc.

Doyle Cain, pres & gen mgr; Larry Cain, coml mgr; Ralph Paulson, prog dir; Gilbert Rose, chief engr.

**KFXD** May 17, 1926: 580 kc; 5 kw, DA-N. Box 159. 466-4611. Fletcher-Mitchell Corp. (acq 10-1-62). See Fletcher-Mitchell Stns.

Rep: Pearson. Spec progs: Sp, 5 hrs wkly.  
James I. Mitchell, pres; Wayne C. Cornils, gen mgr; Casey Heckman, coml mgr; W. Shirl Black, prog dir; Lyle Irons, news dir; James Dalke, chief engr.

### OROFINO, Clearwater county

**KLER** Oct 15, 1958: 950 kc; 1 kw-D. Box 32. GR 2-5011. Clearwater Bcstg Co.

Net: Keystone; ABC. Rep: Feltis, Dove & Cannon. Spec progs: C&W, 12 hrs wkly.  
John H. Matlock & Eugene A. Hamblin, co-owners; Gary L. Ball, opns dir; John L. Richardson, prog dir; Mike R. Ripley, news dir; Hugh Harrison, chief engr.

### PAYETTE (208) Payette county

**KEOK** Dec 1, 1957: 1450 kc; 250 w. Box 420. Midway 2-3351. Treasure Valley Bcstrs Inc. (acq 4-29-59).

Net: Keystone. Spec progs: Sp, 8 hrs wkly.

Larry Lester, coml mgr; Bob Montgomery, chief engr.

### POCATELLO (208) Bannock county

**\*KBGL (FM)** May 15, 1962: 88.7 mc; 10 w. Dept. of Journalism, Idaho State University. 233-2160, Ext 285. Idaho State University.

Frank F. Hash, chmn, Communications Bd, Idaho State University; Frank A. Hill, stn mgr; Edward K. Hanks, chief engr.

**KSEI** Sept 23, 1926: 930 kc; 5 kw, DA-N. Box 31. 233-2121. Pioneer Bcstrs Corp. (acq 10-1-57).

Net: NBC. Rep: Weed; Art Moore; Savalli/Gates.

Henry H. Fletcher, pres, gen mgr & coml mgr; Ruthe A. Fletcher, prog dir; Olive L. Greene, prom dir; Bill Ryan, news dir; Ellis W. Call, chief engr.

**KSNN** Dec 20, 1956: 1290 kc; 1 kw-D. 101 North Main. 232-6565. Pocatello Bcstg Co. (acq 1-1-60).

Net: Keystone. Rep: Continental; Feltis, Dove & Cannon; Pacific Broadcast. Spec progs: Sp, 2 hrs; C&W, 27 hrs, wkly.

Daniel C. Liberg, gen mgr; Tim Goddard, coml mgr; Bill Rose, prog dir; Gene Williams, prom mgr; Tom Thompson, prod mgr; Gorden Howell, chief engr.

**KWIK** September 1946: 1240 kc; 250 w. Box 2005. 233-1133. KWIK Bcstg Co. (acq 9-1-63).

Net: ABC; Intermountain. Rep: Petry. Spec progs: Sp, 1¼ hrs wkly.  
Richard W. Miner, pres, gen & coml mgr; David Lewis, prog dir & chief engr; Don Judd, prom mgr.

### PRESTON (208) Franklin county

**KPST** 1948: 1340 kc; 250 w-SH. Preston. 852-1345. Voice of the Rockies Inc.

Net: Keystone. Rep: Continental; Feltis, Dove & Cannon.

Rulon Dunn, pres; D. A. Nash, gen mgr & chief engr; Don Strong, prog dir & news dir; Gwen Gibson, prom dir.

### REXBURG (208) Madison county

**KRXK** January 1951: 1230 kc; 1 kw-D, 250 w-N. 455 S. Second East. 356-5488. Snake River Radio & TV Co. (acq 10-55).

Net: Keystone. Rep: Feltis, Dove & Cannon.  
Gene Shumate, pres, mgr & news dir; Weston Lawrence, coml mgr; Don Ellis, prog dir; Dan Coltrane, chief engr.

### RUPERT (208) Minidoka county

**KAYT** Oct 12, 1955: 970 kc; 1 kw-D. Box 427. 436-4757. Inland Bcst Co.

Rep: George T. Hopewell, Art Moore.  
Mervin V. Ling, pres & gen mgr; Geo. MacDonald, coml mgr.

### SALMON (208) Lemhi county

**KSRA** March 1, 1959: 960 kc; 1 kw-D. Box 446. 756-2218. Salmon River Radio & TV Co.

Net: Keystone. Rep: Feltis, Dove & Cannon.  
David G. Ainsworth, pres & gen mgr, coml mgr, news dir, prog dir.

### SANDPOINT (208) Bonner county

**KSPT** March 23, 1949: 1400 kc; 1 kw-D, 250 w-N. Box 431. Congress 3-2179. Bauer Bcstg Co.

Net: Keystone. Rep: Art Moore (Seattle & Portland).  
Norman E. Bauer, gen & coml mgr; lone M. Bauer, prog dir; Charles Bolland, news dir; Watt Moreland Jr., chief engr.

### SODA SPRINGS (208) Caribou county

**KBRV** Sept 22, 1957: 540 kc; 500 w-D. 98 W. 2nd South. 547-3307. J. C. Wallentine (acq 3-9-60).

Net: ABC, MBS, Keystone, Intermountain. Reps: Petry; Feltis, Dove & Cannon.

J. C. Wallentine, pres; Robert O. Bruce, gen mgr & chief engr; Margaret Hemmrt, coml mgr; Joe Hulse, prog & news dir.

### SUN VALLEY, Blaine county

**KSXI** not on air; granted June 29, 1960: 1340 kc; 1 kw-D, 250 w-N. c/o Roger L. Hagadone, Hotel Boise, Boise, Idaho. Radio Sun Valley Inc.  
Roger L. Hagadone and Mr. & Mrs. David Robinson Jr., owners.

### TWIN FALLS (208) Twin Falls county

**KEEP** 1946: 1450 kc; 250 w (CP 1 kw-D, 250 w-N). Box 511. 733-7512. Radio Sales Corp. (acq 3-30-60).

Net: Idaho Empire Radio Stns. Rep: Feltis, Dove & Cannon.

R. W. Burden Jr., pres & gen mgr; Ed Prater, prog dir; Walter Snow, chief engr; Douglas Clark, prom mgr.

**KLIX**: 1310 kc; 5 kw-D, 1kw-N, DA-N. Box 1296. 733-3364. Regional Bcstg Corp (acq 8-1-63). See Regional Bcstg Stns.

Net: ABC, MBS, Intermountain Network.  
William R. Vogel, pres; Dean Harden, vp & gen mgr; William M. Phillips, prog dir.

**KLIX-TV** affil.  
**KTFI** October 1928: 1270 kc; 5 kw-D, 1 kw-N. 241 Main Ave. REdwood 3-3381. Radio Bcstg Corp.

Net: NBC, Idaho Big Buy. Reps: Weed, Wm. J. Wagner & Assoc. (northwest).

Florence M. Gardner, pres, gen & coml mgr; Linda Pierce, prog dir & prom dir; Carl Norris, chief engr; Bonnie Baird, news dir; Richard Ryal, farm dir.

### WALLACE (208) Shoshone county

**KWAL** May 1938: 620 kc; 1 kw, DA-N. Box 930. OSborn. 1-6101. Metals Broadcasting Co. (acq 10-1-53).

Reps: Hal Holman, Art Moore & Assoc. (Seattle-Portland).

R. Lee Black, pres & gen mgr.

### WEISER, Washington county

**KWEI** December 1947: 1200 kc; 1 kw-D. Box 791. 549-0886. Oxbow Bcst Co. (acq 4-11-61).

Rep: George T. Hopewell, Art Moore & Assoc. Spec progs: Sp, 3 hrs wkly.  
Edwin C. Miller, pres, gen mgr & chief engr; Bill Whitton, prom mgr; Terry Jensen, news dir.

## ILLINOIS

\*Noncommercial.

**CALL COLLINS**



**E. G. Randolph**

**Collins Radio Company**

**Cedar Rapids, Iowa**

**Phone: 365-8411**

### ALTON (217) Madison county

**WOKZ** 1948: 1570 kc; 1 kw-D. Godfrey Rd. 466-3535. Palen Bcstg Corp. (acq 12-53).

Edward N. Palen, pres; H. T. (Bud) Bunyan, vp & gen mgr; Russell A. Benson, prog dir & prom mgr; Clyde H. Wiseman, news dir; Nick Bono, chief engr.

**WOKZ-FM** September 1961: 100.3 mc; 3.2 kw. Ant 360 ft. Dup WOKZ 80%.

### ANNA (618) Union county

**WRAJ** Jan 10, 1957: 1440 kc; 500 w-D. Anna Hotel. 833-2148. Anna Bcstg Co. See Lackey Stns.

Rep: Bernard Howard.  
Pierce E. Lackey, pres; F. Earnest Lackey, vp; Donald C. Michel, mgr, coml mgr, prog dir &



chief engr; Bob Neely, farm dir; Mrs. Moneada Karraker, women's dir.

**WRAJ-FM** Jan 31, 1958: 92.7 mc; 1 kw. Ant 250 ft. Same licensee as WRAJ.

#### ARLINGTON HEIGHTS (312) Cook county

**WNWC (FM)** March 10, 1960: 92.7 mc; 1 kw. Ant 225 ft. 2108 N. State Road. 259-1030. Northwest Suburban Bcstrs Inc. (acq 7-1-61).

Robert O. Atcher, pres & gen mgr; Thomas B. Hogan, coml mgr; Jon Woods, prog dir & news dir; Robert B. Mahercy, chief engr.

#### AURORA (312) Kane county

**WKKD** Sept 21, 1960: 1580 kc; 250 w-D, DA-D. 1880 Plain Ave. 898-1580. Russell G. Salter.

Net: Illinois. Rep: Gill-Perna. Spec progs: Sp 2 hrs, C&W ½ hr, both wkly.

Russell G. Salter, gen mgr; Roger S. Shales, stn mgr & coml mgr; Michael Diem, prog dir & news dir; Jeff Carter, chief engr.

**WKKD-FM** Feb 12, 1961: 95.9 mc; 710 w. Ant 125 ft. Dup WKKD 90%.

**WMRO** Dec 13, 1928: 1280 kc; 1 kw-D, 500 w-N, DA-2. 184 S. River St. Twin Oaks 7-4115. WMRO Inc.

**WMRO-FM** not on air: 95.1 mc; 3.6 kw. Ant 255 ft. Vincent G. Cofey & Benjamin Oswalt.

#### BEARDSTOWN, Cass county

**WRMS** Nov 1, 1959: 790 kc; 500 w, DA-D. 108 E. Main St. Phone 790. Beardstown Bcstg Co.

Net: MBS. Rep: Piano.  
Robert W. Sudbrink, pres; Burl Lauter, gen mgr; Don Chipman, sls mgr; O. D. Kost, chief engr.

#### BELLEVILLE (618) St. Clair county

**WBVB** July 13, 1947: 1260 kc; 1 kw-D (CP for 5 kw, DA-2). Box 91. Adams 3-5000. Belleville Bcstg Inc.

Rep: Indie Sales.  
John W. Lewis, gen mgr; Glenn H. (Skip) Defendall, coml mgr; Robert Armstrong, prog dir; Al Schmidt, news dir; Marvin Mollring, chief engr.

#### BLOOMINGTON (309) McLean county

**WJBC** 1924: 1230 kc; 1 kw-D, 250 w-N. 209 E. Washington St. 829-1223. Bloomington Bcstg Corp. (acq 1956). See Johnson Stns and Nwspr.

Net: ABC. Rep: McGavren-Guild.  
Loring C. Merwin, pres; Vernon A. Nolte, vp; Timothy R. Ives, stn mgr; John H. McDermott, coml mgr; Don Newberg, prog & news dir; Gene Drager, prom mgr; Fred Bailey, dir of engrg; George Stephenson, chief engr.

**WJBC-FM** 1949: 101.5 mc; 50 kw. Ant 460 ft. Dup WJBC 10%. Stereo.

#### CAIRO, Alexander county

**WKRO** Jan 8, 1942: 1490 kc; 250 w. Box 311. Phone 1490. Cairo Bcstg Co.

Rep: Meeker.  
Merrill C. Currier, pres, gen mgr.

#### CANTON (309) Fulton county

**WBYS** Oct 5, 1947: 1560 kc; 250 w-D (CP 10 kw-D, DA. Box 554. 647-1560. Fulton County Bcstg Co. See Nwspr.

Net: ABC, Keystone.  
Harriett B. Winsor, pres; Charles E. Wright, gen mgr & chief engr; Vernon Kuehn, coml mgr; Tom Jones, prog dir; Jack Storer, prom mgr; John Bendick, news dir.

#### CARBONDALE (618) Jackson county

**WCIL** Nov 14, 1946: 1020 kc; 1 kw-D. Box 801. Glenview 7-8114. Southern Illinois Bcstg.

Paul F. McRoy, gen mgr; Larry Doyle, coml mgr; Paul H. McRoy, prog dir, prom mgr & news dir; Pat Burns, chief engr.

**\*WSIU (FM)** Sept 15, 1958: 91.9 mc; 37 kw. Ant 453-2486. U. of Southern Illinois.  
Net: ABC, CBS, MBS.

**HAMILTON-LANDIS  
& ASSOCIATES, Inc.**  
NATIONWIDE MEDIA BROKERS  
WASHINGTON, D. C. CHICAGO, DALLAS,  
SAN FRANCISCO

**SELL MORE**

RADIO & TELEVISION STATIONS  
IN THE MIDWEST—NEAREST OFFICE IS—  
1714 TRIBUNE TOWER, CHICAGO 11  
DELAWARE 7-2754

Delyte W. Morris, pres; U. of Southern Illinois; Buren C. Robbins, dir bcstg service; Clifton T. Holman Jr., faculty mgr-dir for radio; Ray Mofield, news dir; Julian D. Emlen, chief engr.

\*WSIU-TV affil.

#### CARMI (618) White county

**WROY** Nov 15, 1949: 1460 kc; 1 kw-D. Box 31. 382-4161. Carmi Bcstg Co.

C. F. Rebstock, pres; Samuel A. Hassan, gen & coml mgr; William C. Baker, news & prog dir; Lynn Bradley, chief engr.

**WROY-FM** 1952: 97.3 mc; 11 kw. Ant 210 ft. Dup WROY 50%.

#### CARTHAGE (217) Hancock county

**WCZA** 1922: 990 kc; 1 kw-D. 502 Wabash St. 357-3128. Superior Bcstg Service Inc.

#### CASEY (217) Clark county

**WKZI** Oct 15, 1963: 800 kc; 250 w-D. Box 428. Paul Dean Ford.

Paul Dean Ford, gen mgr & chief engr; Eleanor J. Ford, prog dir.

#### CENTRALIA (618) Marion county

**WCNT** Aug 15, 1946: 1210 kc, 1kw-D. Box 428. 532-1885. Four County Bcstrs Inc.

Rep: D&O Sales. Spec progs: C&W 6 hrs wkly.  
Edward N. Palen, pres; Eileen C. Palen, vp; James E. Palen, sec, gen mgr & chief engr; Tom Ehlke, sls mgr; Jim Pegg, news dir.

#### CHAMPAIGN (217) Champaign county

**WDWS** Jan 24, 1937: 1400 kc; 1 kw-D, 250 w-N. 48 Main St. 365-1855. Champaign News Gazette Inc. See Nwspr.

Net: CBS. Rep: Meeker.  
Helen M. Stevick, pres; Larry Stewart, gen mgr; Constance Vogt, prog dir; William Rusnak, news dir; Merle Sears, chief engr.

**WDWS-FM** 1949: 97.5 mc; 27 kw. Ant. 430 ft. Programs separately from WDWS.

**WLRW (FM)** Jan 20, 1963: 94.5 mc; 20 kw. Ant 400 ft. 2424 Skyline Drive. 352-4141. Modern Bcstrs.

Richard Battles, gen mgr; Dennis Rdst, prom mgr; Gerald Probst, chief engr.

#### CHARLESTON (217) Coles county

**WEIC** Dec 10, 1954: 1270 kc; 1 kw-D, DA-D. Box 123. Diamond 5-2149 Friendly Bcstrs Inc. (acq 10-1-61).

#### CHESTER, Randolph county

**KSGM** (currently on air in Ste. Genevieve, Mo. Holds CP to move to Chester, Ill.): 980 kc; 500 w, DA-N. Donze Enterprises Inc.

#### CHICAGO (312) Cook county

**WAAF** 1922: 950 kc; 1 kw-D. 221 N. LaSalle, z 1. Randolph 6-1932. Corn Belt Publishers. See Nwspr.

Rep: Bolling. Spec progs: Neg 100%.  
Homer L. Thieman, pres; Thomas L. Davis, gen mgr; William Bauer, prog dir; Ray Wheat, news dir; Carl Ulrich, chief engr.

**WAIT** 1941: 820 kc; 5 kw-D (L-SS Dallas, Tex). 188 w. Randolph St., z 1. Franklin 2-0660. WAIT Radio (acq 9-17-62).

Maurice Rosenfield, exec dir; Frederick G. Harm, gen & coml mgr; George Dubinetz, asst

mgr; Ron Baxley, prog dir; Joel Katz, prom mgr; Dick Applegate, news dir; Harry Berg, chief engr.

**WBBM** 1923: 780 kc; 50 kw. 630 N. McClurg Court, z 11. Whitehall 4-6000. TWX CG 3200. CBS Inc. (acq 1931). See CBS-owned Stns.

Net: CBS. Rep: CBS Radio Spot Sales.  
E. H. Shomo, vp, CBS Radio & gen mgr, WBBM; Len Schlosser, prog dir; Arthur H. Barnes, sls prom mgr; Ben Larson, news dir; Paul Heyn, chief engr.

**WBBM-FM** Dec 7, 1941: 96.3 mc; 10.5 kw. Ant 560 ft. Dup WBBM.

WBBM-TV affil.

WBEE (see Harvey, Ill.).

**\*WBZZ (FM)** 1942: 91.5 mc; 16 kw. Ant 550 ft. 228 N. LaSalle St. DEarborn 2-7800, ext. 251. Board of Education, City of Chicago.

Elizabeth Marshall, stn mgr & prog dir; E. H. Andresen, chief engr.

**WCFL** June 26, 1926: 1000 kc; 50 kw, DA-2. 666 Lake Shore Dr., z 11. MOhawk 4-2400. TWX CG 2818. Chicago Federation of Labor & Industrial Union Council.

Net: MBS. Rep: McGavren-Guild.  
William A. Lee, pres; Thomas E. Haviland, gen mgr; Bob Finnegan, prog dir; Chuck Wilson, dir of rsch; Jack McKay, chief engr.

**WCLM (FM)** May 25, 1957: 101.9 mc; 60 kw. Ant 520 ft. 333 N. Michigan Ave., z 1. STATE 2-4872. Carol Music Inc.

Carol Joan Beamish, pres; Helen Moore, gen mgr; Burt Burdeen, prog dir.

**WCRW** July 1926: 1240 kc; 250 w. (shares time with WEDC and WSBC Chicago). 2756 Pine Grove Ave., z 14. 327-6860. WCRW Inc. (acq 11-63).

Spec progs: Ger, Sp, & Greek.

**WDHF (FM)** March 9, 1959: 95.5 mc; 52 kw. Ant 230 ft. 10225 South Western Ave., z 43. PRescott 9-6200. deHaan Hi-Fi Inc.

James deHaan, pres & gen mgr.

**WEBH (FM)** April 7, 1958: 93.9 mc; 35 kw. Ant 240 ft. 5349 N. Sheridan Rd., z 40. Longbeach 1-6000. Buddy Black Bcstg Co.

**WEDC** 1926: 1240 kc; 250 w-SH (shares time with WCRW and WSBC Chicago). 3860 W. Ogden Ave., z 23. CRawford 7-4100. Emil Denmark Inc.

Spec progs: It, Pol, Sp, Czech, Russian, Nor. Emil Denmark, pres; Bill Mack, stn mgr, coml mgr, prog dir & prom mgr; Tony Ventrella, news dir; Edward Jacker, chief engr.

**WEFM (FM)** 1940: 99.5 mc; 44 kw. Ant 560 ft. 6001 W. Dickens Ave., z 39. BERkshire 7-7500. Zenith Radio Corp.

Joseph S. Wright, pres; Ted Leitzell, gen mgr; Violet Kmetz, prog dir; Ross Utter, chief engr.

**WENR-FM** April 1, 1946: 94.7 mc; 27 kw. Ant 580 ft. 190 N. State St., z 1. ANdover 3-0800. TWX CG 1440. American Bcstg-Paramount Theatres Inc. FM Affiliate of WLS Chicago.

Net: ABC.  
Matthew E. Vieracker, gen mgr.  
WBKB (TV) affil.

**WFMF (FM)** 1947: 100.3 mc; 33 kw. Ant 540 ft. 230 N. Michigan Ave. FRanklin 2-7838. Functional Music Inc. (acq 11-1-57).

Rep: Walker-Rawalt.  
Maurice Rosenfield, pres & gen mgr; Fred Harm, exec dir; Ed Walters, coml mgr; Ron Baxley, prog dir; Ivan Bukovsky, chief engr.

**WFMQ (FM)** Dec 4, 1958: 107.5 mc; 36 kw. Ant 560 ft. 79 W. Monroe St., z 3. Financial 6-7636. Lester Vihon.

Spec progs: C&W 2 hrs wkly.  
Lester Vihon, pres & gen mgr; Wayne H. Smith, opns mgr & prog dir.

**WFMT (FM)** Dec. 13, 1951: 98.7 mc; 135 kw. Ant 540 ft. Stereo. 221 N. LaSalle St., z 1. STATE 2-5668. Gale Bcstg Co.

For explanation of listings see page B-3.

# ILLINOIS

**WGN** June 1, 1924: 720 kc; 50 kw. 2501 Bradley Place, z 18. 528-2311. TWX 312-222-9280. WGN Inc. See Tribune Co. Stns & Nwspr. Rep: Petry, Harry Hyett.

Ward L. Quaal, exec vp & gen mgr; Charles E. Gates, stn mgr; Robert L. Bradford, prog mgr; James G. Hanlon, prom. & rsch mgr; Marvin Astrin, gen sls mgr; Bruce Dennis, news mgr; Cal J. Meyers, vp & dir of engrg.

WGN-TV affil.

**WHFC (FM)** 1942: 97.9 mc; 75 kw. Ant 270 ft. 3350 Kedzie Ave., z 23. 847-2600. L&P Bcstg Corp (acq 2-18-63). Dup WVON Cicero, Ill.

**WIND** 1927: 560 kc; 5 kw, DA-2. 400 N. Michigan Ave., z 11. 527-2170. Westinghouse Bcstg Co. (acq 12-22-56). See Westinghouse Bcstg Stns.

Rep: AM Radio Sales.

Donald H. McGannon, pres; Ralph Atlass, vp; Edward Wallis, gen mgr; Don Frost, sls mgr; Guy Harris, prog dir; Paul N. Lindsay, prom mgr; Frank Goerg, news dir; Kenneth Shirk, chief engr.

**WJJD** Oct 13, 1924: 1160 kc; 50 kw, DA-1 (L-KSL Salt Lake City). 8 S. Michigan Ave., z 3. State 2-5466. TWX 312-222-9036. Plough Bcstg Co. (acq 9-13-53). See Plough Stns.

Rep: Stone.

Harold R. Krlstein, pres; Boyd W. Lawlor, vp & gen mgr; Alfred Grosby, coml mgr; Jim Gallant, production dir; Guy Mainella, news dir; Herman Gunther, chief engr.

**WJJD-FM** Jan 2, 1961: 104.3 mc; 40 kw. Ant 460 ft. Same licensee as WJJD.

**WKFM (FM)** November 1957: 103.5 mc; 50 kw. Ant 500 ft. 188 W. Randolph St., z 1. Randolph 6-2141. Frank S. Kovas Jr.

Rep: Roger Coleman.

Frank S. Kovas, gen mgr; Frank Mathews, coml mgr; Ann M. Kovas, prog dir; Gene Sochor, chief engr.

**WLS** April 12, 1924: 890 kc; 50 kw. 360 N. Michigan Ave., z 1. State 2-2002. TWX CG 170. WLS Inc. (acq 3-16-60). See ABC-Owned Stns.

Net: ABC. Rep: Blair Radio.

Ralph W. Beaudin, pres & gen mgr; Armand J. Belli, sls mgr; Gene Taylor, prog dir; Charles W. Stroud, prom dir; William J. Nolan, chief engr; Harold Salzman, news dir.

WBKB (TV) & WENR-FM affil.

**WMAQ** 1922: 670 kc; 50 kw. Merchandise Mart, z 54. Superior 7-8300. TWX CG 3, CG 4. National Bcstg Co. Inc. (acq 11-1-31). See NBC Stns.

Net: NBC. Rep: NBC Spot Sales.

Robert E. Kintner, pres (NBC); Lloyd Yoder, NBC vp & gen mgr; John M. Keys, stn mgr; Robert McCauliffe, sls mgr; Howard Koegan, prog dir; William Corley, news dir; Chet Campbell, advertising, prom & press dir; W. C. Prather, tech opns dir; Jay Childs, dir business affairs.

**WMAQ-FM** 1948: 101.1 mc; 24 kw. Ant 640 ft. Dup WMAQ.

WNBQ (TV) affil.

**WMBI** July 26, 1926: 110 kc; 5 kw (L-WBT Charlotte, N. C., KFAB Omaha). 820 N LaSalle, z 10. Michigan 2-1570. Moody Bible Institute of Chicago.

W. E. Mayfield, mgr, radio div; John Rader, stn mgr; Walter Carson, news dir; Tom Gilmer, chief engr.

**WMBI-FM** July 25, 1960: 90.1 mc; 44 kw (CP 50 kw.). Ant 450 ft. Dup WMBI.

**WNIB (FM)** July 9, 1955: 97.1 mc; 11 kw. Ant 185 ft. 400 W. Madison St., z 6. ANdover 3-5252. Northern Illinois Bcstg Co.

Rep: Frederick W. Smith.

William C. Florian, pres & gen mgr; Sonia Atzeff, prog dir.

**WSBC** 1925: 1240 kc; 1 kw-D, 250 w-N, SH (Shares time with WCRW and WEDC Chicago.) 2400 W. Madison St., z 12. MONroe 6-9060. WSBC Bcstg Co.

Spec progs: 1t 8½ hrs, Neg 12½ hrs, Pol 6 hrs, Sp 18 hrs, Bohemian 4½ hrs, Greek 3 hrs, Jewish ½ hr, all wkly.

Louis B. Lee, pres & gen mgr; Margaret Strasser, coml mgr; Roy J. Bellavia, prog dir; Robert J. Lee, prom mgr; Jay Michaels, news dir; H. C. Williams, chief engr.

**WXRT (FM)** March 15, 1960: 93.1 mc; 55 kw. Ant 260 ft. SEeley 3-5055. Same licensee as WWSB; programs separately.

**WXFM (FM)** (See Elmwood Park, Ill.).

**WYNR** 1924: 1390 kc; 5 kw, DA-2. 230 N. Michigan Ave., z 1. 726-1566. The McLendon Corp. See McLendon Stns.

Rep: H-R Reps. Spec progs: Neg 165 hrs.

Gordon B. McLendon, pres; Jay J. G. Schatz, gen mgr; Floyd Brown, prog dir; Gary Fuller, news dir; William A. Shunk, chief engr.

## CHICAGO HEIGHTS (312) Cook county

**WCGO** Aug 29, 1959: 1600 kc; 1 kw-D, DA. 119 Olympia Plaza. SKYline 6-6100. South Cook Bcstg Inc.

Anthony V. Santucci, pres & gen mgr; Anthony D'Amico, coml mgr; Ron MacAdam, prog dir; Pat Campbell, prom mgr; Richard Maginot, news dir; Walter R. Lorenc, chief engr.

**WMPP** Aug 15, 1963: 1470 kc; 1 kw-D, DA. Lincoln Highway & Ellis Ave. 731-6006. Seaway Bcstg Inc.

Rep: Piano. Spec progs: Neg 100%.

William Martin, pres & gen mgr; Charles Pinckard, vp, Jesse Coopwood, prog dir; Quintette McDuffie, chief engr.

## CICERO (312) Cook county

**WVON** 1926: 1450 kc; 1 kw-D, 250 w-N. 3350 S. Kedzie Ave., z 23. 847-2600. L & P Bcstg Corp. (acq 2-18-63).

Rep: Bob Dore, Bernard Howard. Spec progs: Neg 100%.

Frank Ward, gen mgr; Lloyd Webb, coml mgr; E. Rodney Jones, prog dir; Gwen MacDonough, prom mgr; Roy Wood, news dir; Pat Cerone, chief engr.

**WHFC (FM)** (See Chicago).

## CLINTON (217) DeWitt county

**WHOW** Aug 1, 1947: 1520 kc; 5 kw, 1 kw-CH, D. 401½ South Side Sq. 935-2161. Cornbelt Bcstg Co.

Rep: Holman.

J. R. Livesay, pres; Rolland O. Looper, vp, gen mgr, coml mgr & chief engr; Bill Ward, news dir; John Barton, farm dir.

## DANVILLE (217) Vermillion county

**WDAN** October 1938: 1490 kc; 1 kw-D, 250 w-N. 17 W. North St. Northwestern Pub. Co. See Gannett Newspaper Stations and Nwspr.

**WITY** Nov 24, 1953: 980 kc; 1 kw, DA-2. Box 142. 446-1312. Vermillion Bcstg Corp.

Net: MBS. Rep: Gill-Perna.

Dr. G. E. Metzger, pres; Elzer Marx, gen mgr; David Divan, coml mgr; Barry Katz, prog dir; Taylor Clawson, chief engr.

**WPBI (FM)** June 10, 1962: 102.1 mc; 3 kw. Ant 105 ft. (CP 5 kw. Ant 93 ft.) 214 Boiling Springs Road. 443-1440. Prestige Bcstrs Inc.

Rep: Frederick Smith. Spec progs: C&W 108½ hrs wkly.

Carl Bud Sunkel, pres & gen mgr; Ron Whistler, prog dir; Paul Davis, prom mgr; Norlyn Dossey, chief engr.

## DECATUR (217) Macon county

**WDZ** March 17, 1921: 1050 kc; 1 kw-D. 265 S. Park St. 423-9744. TWX 217-428-6536. Mid-States Bcstg Co. acq 7-31-58).

Net: MBS. Rep: Peters, Griffin, Woodward.

Frank C. Schroeder, Jr., pres & gen mgr; Harry Michaels, asst gen mgr & prog dir; David Baum, news dir; Clifford, Hahn, chief engr.

**WSOY** 1925: 1340 kc; 1 kw-D, 250 w-N. Box 789. 877-5371. TWX 217-428-6381. Illinois Bcstg Co. (acq 7-27). See Lindsay-Schaub Newspapers Stns and Nwspr.

Net: CBS. Rep: Weed Radio.

Merrill Lindsay, pres; Robert B. King, gen mgr; H. D. Hewey, coml & prom mgr; Charles Hippler, news dir; Allan Doyle, chief engr.

**WSOY-FM** November 1946: 102.9 mc; 54 kw. Ant 450 ft. Stereo. Dup WSOY.

## DE KALB (815) De Kalb county

**WLBK** Dec 7, 1947: 1350 kc; 1 kw-D. 711 N. First St. 758-3485. DeKalb Radio Studios Inc. Rep: Ill. Radio Network.

George C. Biggar, pres, gen mgr & farm dir; Richrd M. Hubbell, coml mgr; Robert C. Brown, prog dir; Russell Pigott, news dir; Roger L. Belke, chief engr.

**WLBK-FM** Dec 17, 1961: 92.5 mc; 3.1 kw. Ant 160 ft. Dup WLBK during day. Programs independently at night.

**WNIC (FM)** April 1954: 91.1 mc; 10 w. Northern Illinois U. 758-8611, ext 319.

Dr. William P. Froom, dir of regional services; B. Eugene Koskey, dir of radio-tv.

## DIXON (815) Lee county

**WIXN** 1460 kc; 1 kw, DA-D. 1460 College Ave. 283-1811. Russell G. Salter Inc.

## DuQUOIN (618) Perry county

**WDRN** 1951: 1580 kc; 250 w-D. General Delivery. LI 2-3894. DuQuoin Bcstg Co. (acq 12-1-55).

## EAST MOLINE, Rock Island county

**\*WDLM** April 3, 1960: 960 kc; 1 kw-D, DA-D. RFD, Coal Valley, Ill. Phone Orion, Ill., 23R5. Moody Bible Institute of Chicago.

## EAST ST. LOUIS (618) St. Clair county

**WAMV** May 19, 1935: 1490 kc; 500 w-D, 250 w-N (CP 1 kw-D, 250 w-N). Broadview Hotel. BR 1-4625. Stanlin Inc. (acq 9-1-59).

**WAMV-FM** May 3, 1960: 101.1 mc; 37 kw. Ant 140 ft. Dup WAMV.

## EFFINGHAM, Effingham county

**WCRA** June 8, 1947: 1090 kc; 250 w-D. 110 N. Banker St. 342-4141. Effingham Bcstg Co. See McNaughton Stns and Nwspr.

Rep: Devney.

Jos. E. McNaughton, pres; Charles G. Pettit, gen mgr; Donald W. Springer, coml mgr; Larry Wilson, prog dir; Zona B. Davis, news dir; Randall Moody, chief engr.

**WCRA-FM** June 14, 1963: 95.7 mc; 9.3 kw. Ant 230 ft. Dup WCRA.

## ELGIN (312) Kane county

**WELG (FM)** 1960: 103.9 mc; 1 kw. Ant 80 ft. 1000 E. Chicago St. SH 2-5500. Citadel Bcstrs.

**\*WEPS (FM)** 1959: 90.9 mc; 364 w. Ant 24 ft. Board of Education, Union School District 46.

**WRMN** 1949: 1410 kc; 1 kw-D. 18½ Douglas Ave. SH 1-7700. Elgin Bcstg Co. (acq 1952). See McNaughton Stns and Nwspr.

**WRMN-FM** September 1960: 94.3 mc; 1 kw. Ant 130 ft. Dup WRMN.

## ELMHURST (312) Du Page county

**\*WRSE-FM** Dec 7, 1962: 88.7 mc; 10 w. 190 Prospect St. BR 9-4100. Board of Trustees, Elmhurst College.

Donald R. Low, faculty adviser; Robert Wittick, dir; Barry Wilson, bus mgr; Nancy Tepas, prog dir; David Barth, prom mgr; James Melfer, news dir; John Magnetta, chief engr.

## ELMWOOD PARK (312) Cook county

**WXFM (FM)** 1947: 105.9 mc; 32 kw. Ant 250 ft. 4440 N. Clark St., Chicago. UP 8-7900. Evelyn Schoonfield (acq 1956).

Net: QXR.

R. C. Victor, gen mgr; Marvin Lurie, stn mgr.

## EVANSTON (312) Cook county

**\*WEAW** 1953: 1330 kc; 5 kw-D, DA. 1700 Central St. UN 4-6500. North Shore Bcstg Co. Rep: Oakes; Good Music Bcstrs.

Edward A. Wheeler, pres & gen mgr; James Collins, coml mgr; Gerald Gibbs, prog dir; Doris

For explanation of listings see page B-3.



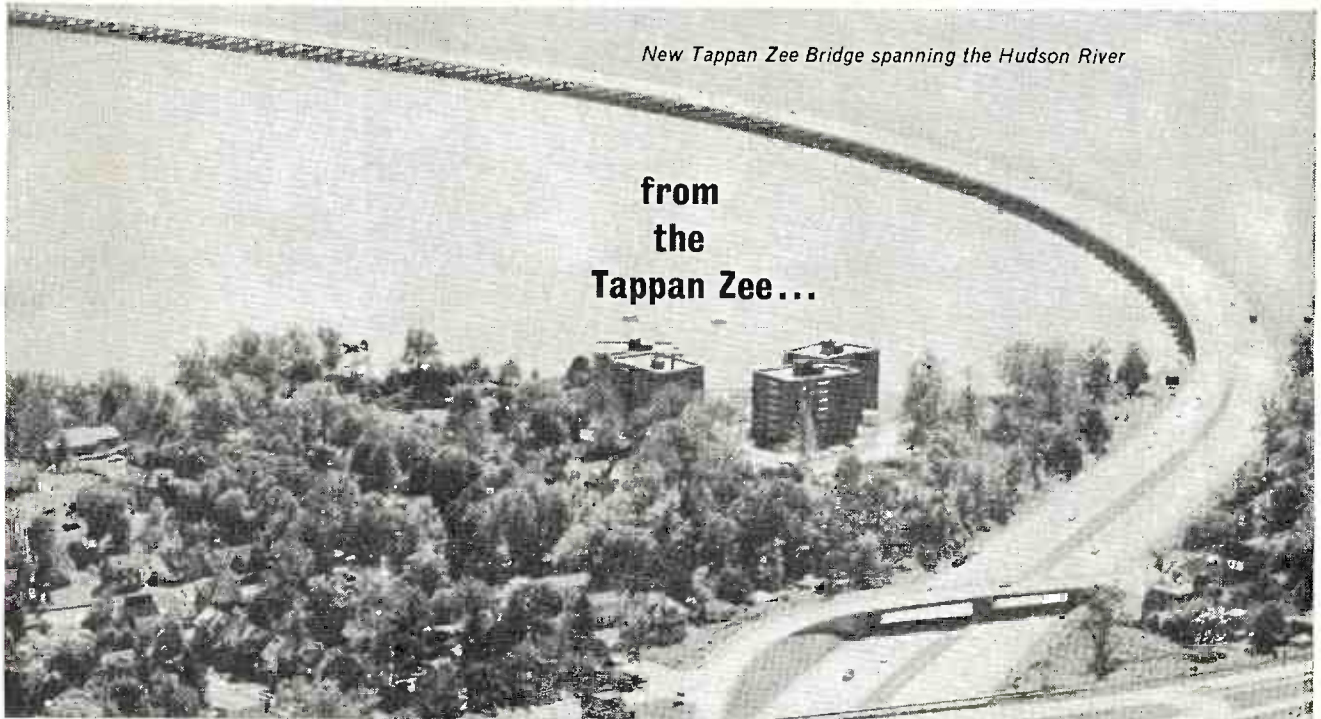

*New Tappan Zee Bridge spanning the Hudson River*

**from  
the  
Tappan Zee...**

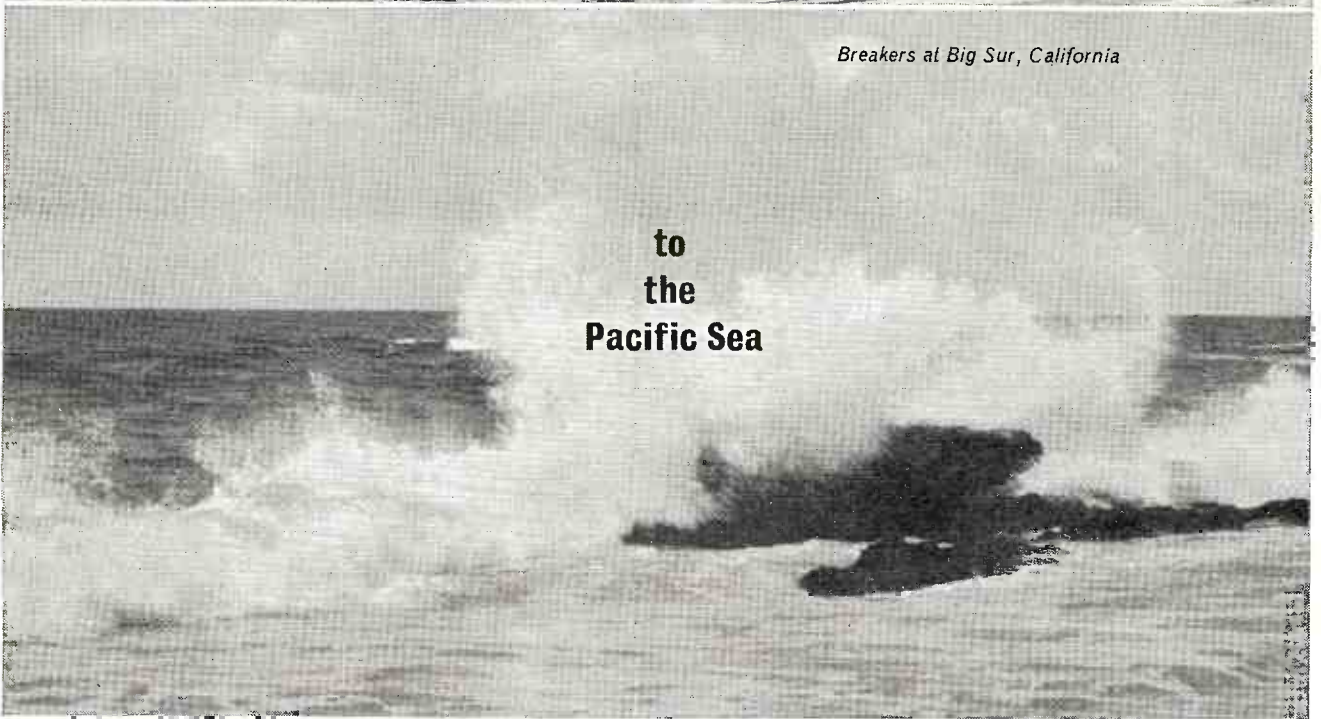

*Breakers at Big Sur, California*

**to  
the  
Pacific Sea**

**WGN Radio reaches the largest audience of  
any broadcast property west of the Hudson\***

**WGN IS CHICAGO**



*\*NCS, 1961*

## ILLINOIS

Peterson, prom mgr; Stella White, news dir; Richard Walent, chief engr.

**WEAW-FM** 1946: 105.1 mc; 35 kw. (CP 180 kw). Ant 240 ft. Dup WEAW.

**WNMP** 1947: 1590 kc; 1 kw-D. 1710 Orrington Ave. GR 5-1590. Semrow Bcstg Co. (acq 11-13-60).

Rep: Herbert Groskin.  
Otto Semrow, pres; William Bishop, gen mgr; Sid Roberts, coml mgr; Eugene Cummings, chief engr.

\***WNUR (FM)** May 10, 1950: 89.3 mc; 1.04 kw. Ant 45 ft. UN 4-9196. Northwestern U.

Charles F. Hunter, advisor; Lee J. Dudek, stn mgr; David Dillman, prog dir; Claudia Griesbach, prom mgr; Chris Palmer, chief engr.

### FAIRFIELD, Wayne county

**WFIW** Aug 21, 1953: 1390 kc; 1 kw-D. Box 72. FA 2159. Wayne County Bcstg Co.

Net: Keystone. Rep: Webb.  
Thomas S. Land, co-owner & gen mgr; Bryan Davidson, co-owner; Garnet Williams, coml mgr; Bill Arthur, prog dir; Gladys Onstott, prom mgr; Darrell Linne, news dir; Gilbert T. Wallace, chief engr.

### FREEPORT (815) Stephenson county

**WFRL** Oct 27, 1948: 1570 kc; 1 kw-D (CP 5 kw, DA-D). AD 2-5171. Triad TV Corp. (acq 10-1-59).

Rep: Spot Time Sales.  
C. Wayne Wright, pres; Richard A. Carroll, gen & coml mgr; Bud Walters, prog dir; LaVerne Bawinkle, chief engr.

### GALESBURG (309) Knox county

**WAIK** 1957: 1590 kc; 5 kw-D, DA-D. Box 87. 342-3161. Webster Bcstg Co. (acq 7-1-59).

Net: ABC. Rep: Burn-Smith.  
F. C. Webster Jr., pres & gen mgr; (Mr) Jean Pickrell, coml mgr; Dick Richards, prog dir; Rex Munger, news dir; Carl Martin, chief engr.

**WGIL** June 12, 1938: 1400 kc; 1 kw-D, 250 w-N. 60 S. Kellogg St. 342-5131. Galesburg Bcstg Co. See Nwspr.

Net: MBS. Rep: Gill-Perna.  
Ethyl Custer Schmith, pres; Roger H. Coleman, gen mgr; David Loring, news dir; James Thompson, chief engr.

\***WVKC (FM)** April 10, 1962: 90.5 mc; 10 w. Knox College. 343-1121, Ext 347. Knox College. James Fish, gen mgr; Dale Adkins, chief engr.

### GENESCO, Henry county

**WGEN** not on air, target date unknown: 1500 kc; 250 w-D. Genesco Bcstg Co.

### GENEVA (312) Kane county

**WGSB** Oct 16, 1961: 1480 kc; 1 kw-D, 500 w-N, DA-2. 1215 Fern Ave, St. Charles, Ill. 584-8820. Fox Valley Bcstg Corp. See O'Connor Stns. Net: MBS.

J. W. O'Connor, pres; William Evans, gen mgr; Robert Jordan, chief engr.

### GLEN ELLYN (312) Du Page county

**WELF (FM)** June 4, 1961: 107.1 mc; 1 kw. Ant 115 ft. 546 Crescent Blvd. HO 9-7750. Citadel Bcstrs of DuPage.

### GRANITE CITY (618) Madison county

**WGNU** Dec 1, 1961: 920 kc; 500 w-D, DA. 92 Nameoki Stn. GL 1-9950. TWX CKT 776067. Tri-Cities Bcstg Co.

Spec progs: Pol, ½ hr; Slavic, 1½ hrs, wkly. Charles H. Norman, gen mgr; Jim Alexander, chief engr.

### HARRISBURG (618) Saline county

**WEBQ** Sept 1, 1923: 1240 kc; 250 w (CP 1 kw-D, 250 w-N). 100 E. Poplar St. CL 3-7032. First Trust Assn.

Net: Keystone.  
Inglis M. Taylor, gen mgr; Edward L. Topper,

coml mgr & news dir; Harvey H. Slaton, chief engr.

**WEBQ-FM** 1947: 99.9 mc; 1.65 kw. Ant 305 ft. Dup WEBQ 50%.

### HARVARD (815) McHenry county

**WMCW** 1955: 1600 kc; 500 w-D. 205 E. Brainard St. Esther Blodgett.

### HARVEY (312) Cook county

**WBEE** (Chicago) 1955: 1570 kc; 1 kw-D, DA. 75 E. Wacker Dr, Chicago I. RA 6-6842. Rollins Bcstg Inc. See Rollins Stns.

Rep: Continental Bcstg. Spec progs: Neg, 101½ hrs wkly.

O. Wayne Rollins, pres; Harry Wilber, gen mgr; Frank W. German, prog dir; Jerome Burdeau, chief engr.

### HERRIN (618) Williamson county

**WJPF** Aug 28, 1940: 1340 kc; 1 kw-D, 250 w-N. Box 179. WI 2-2181. Egyptian Bcstg Co.

Net: MBS. Rep: Hal Holman.  
Charles R. Cook, pres; W. Robert Cook, gen mgr; Fred Simmons, coml mgr; Shirley C. Bauman, prog dir; Frank Samuel, prom mgr; Benedict E. Orf, chief engr.

### HIGHLAND (618) Madison county

**WINU** Oct 1, 1963: 1510 kc; 250 w-D, DA. 2109 Hillcrest Dr. 654-4161. Progressive Bcstg Corp.

Glenn F. Bircher, pres & gen mgr; Frank V. Roggio, coml mgr & prog dir; Sherman Mason, news dir & prom mgr; Kenneth Quinlan, chief engr.

### HIGHLAND PARK (312) Lake county

**WEFF** 1430 kc; 1 kw, DA-D. Radio Stn WEFF.  
**WEFF-FM** 103.1 mc; 1 kw. Ant 120 ft.

### JACKSONVILLE (217) Morgan county

**WJIL** Dec 1, 1961: 1550 kc; 1 kw-D, DA. E. Morton Rd. 245-5119. Donald E. Udey (acq 2-1-61).

Rep: Grant Webb.  
Don E. Udey, gen mgr & chief engr; Robert Newport, coml mgr; James Cutler, prog dir; Maris F. Udey, prom mgr; William Aber, news dir.

**WLDS** 1941: 1180 kc; 1 kw-D. Fox Theatre Bldg. 245-7171. Jacksonville Radio & TV Bcstg Corp. (acq 11-1-51). See Nwspr.

Net: Keystone, Illinois Farm. Rep: Holman.  
Robert A. Fay, pres; R. Karl Baker, gen & coml mgr; Raymond Wells, prog dir; Marie Barton, prom mgr; Robert Noe, news dir; G. J. Cassens, chief engr.

**WLDS-FM** 1948: 100.5 mc; 9 kw. Ant 340 ft. Dup WLDS 50%.

### JERSEYVILLE, Jersey county

**WJBM** Oct 11, 1959: 1480 kc; 500 w-D, DA. Box 310. Phone 1214. Tri-County Bcstg Co.

Net: Keystone. Rep: Hopewell. Spec progs: C&W, 13 hrs wkly.

Robert P. Skibbee, stn mgr & news dir; Wilbur J. Meyer, gen mgr & farm dir; James E. Midkiff, chief engr, coml mgr, prog dir & treas; John A. Short, vp; Janet Gorecki, sec; Paul E. Long, sls mgr.

### JOLIET (815) Will county

**WJLP (FM)** April 17, 1960: 93.5 mc; 1 kw. Ant 250 ft. 451 Ruby St. SA 6-3760. Alfred J. & Mary Pohlrs.

Alfred J. Pohlrs, pres; Mary Jane Pohlrs, gen mgr.

**WJOL** 1929: 1340 kc; 1 kw-D, 250 w-N. 601 Walnut St. 726-4761. WJOL Inc. (acq 1-1-55).

Rep: Devney. Spec progs: Sp, 2½ hrs; Jugoslav, 1 hr; Slovak, 1 hr; all wkly.  
Joseph F. Novy, pres, treas; Jerome F. Cerny, vp, sec, stn mgr, chief engr.

**WJOL-FM** Feb 6, 1960: 96.7 mc; 1 kw. Ant 125 ft. Programs separately from WJOL. Stereo.

**WJRC** target date unknown: 1510 kc; 500 w-D. 604 Wyatt Ave, Lincoln, Ill. Joliet Radio Corp.

### KANKAKEE (815) Kankakee county

**WKAK (FM)** Jan 5, 1962: 99.9 mc; 6.6 kw. Ant 210 ft. Box 183. 932-1223. Baker-Maltby-Baker Enterprises.

Kenneth C. Baker, gen mgr; James Welk, Beryl L. Dassow, chief engr.

**WKAN** June 1, 1947: 1320 kc; 1 kw-D, 500 w-N, DA-N. 183 N. Schuyler Ave. WE 3-6633. WKAN Radio Inc. See Kankakee Journal Stns and Nwspr.

Rep: Radio TV Representatives Inc.  
Burrell L. Small, pres; Len H. Small, chmn of bd; Bruce Brown, gen mgr; Robert Hawkins, stn mgr; Orren Allain, prog dir; Don Hoover, sls mgr; Stan Ronald, news dir; Jerry Heller, prod dir; Richard Eckels, chief engr.

### KEWANEE, Henry county

**WKEL** Sept 11, 1952: 1450 kc; 500 w-D, 100 w-N. Hotel Kewanee. Phone 4471. Kewanee Bcstg Co. (acq 6-1-61). See McNaughton Stns and Nwspr.

Rep: Devney.  
J. E. McNaughton, pres; George Walker, vp & gen mgr; Eldon Q. Johnson, prog dir; Bert Jackson, news dir; James B. Kidd, chief engr.

\***WKSD (FM)** Feb 23, 1959: 91.9 mc; 10 w. 1211 E. Third St. Phone 2197. Kewanee Community Schools, District No. 229.

### LA GRANGE (312) Cook county

**WTAQ** Oct 19, 1950: 1300 kc; 1 kw-D, 500 w-N, DA-2. Box 408. BI 2-2622. S&S Bcstg Co. Spec progs: Pol, 5 hrs; Sp, 22 hrs; Croatian, 1 hr; Czech, 1½ hrs; Lithuanian, 5 hrs; C&W, 9½ hrs, wkly.

Charles F. Sebastian, pres; Arthur I. Schlaman, gen mgr; Ralph J. Faucher, coml mgr; Win Jolly, prog dir; Vince Essig, news dir; F. P. Nugent, chief engr.

### LANSING (312) Cook county

**WLNR-FM** Aug 28, 1961: 106.3 mc; 1 kw. Ant 240 ft. GR 4-7626. Iliana FM Bcstrs Inc.

Rep: Charles W. Cline.  
William H. Botma, pres; Gordon D. Boss, chief engr & gen mgr; Harold D. Botma, prog dir.

### LA SALLE (815) La Salle county

**WLPO** Nov 16, 1947: 1220 kc; 1 kw-D, DA. Box 215. 223-3100. La Salle County Bcstg Corp. (acq 8-1-49). See Nwspr.

Rep: Webb.  
Peter Miller, pres; Bill Dahlsten, gen mgr; Joseph onesh, coml mgr; Gerald Peterson, prog dir; Richard Godfrey, news dir; Lawrence McCann, chief engr.

### LAWRENCEVILLE, Lawrence county

**WAKO** June 9, 1959: 910 kc; 500 w-D, DA-D. Box 210. Phone 910. Lawrenceville Bcstg Co.

Rep: Devney.  
Stuart K. Lankford, mgng co-owner & coml mgr; Dick Fox, prog dir; Jo Ann Crouch, prom mgr; Bob Fox, news dir; Carl Shannon, chief engr.

### LINCOLN (217) Logan county

**WPRC** 1947: 1370 kc; 500 w-D (CP 1 kw-D). Box 37. 742-4370. Prairie Radio Corp.

### LITCHFIELD (217) Montgomery county

**WSMI** Nov 2, 1950: 1540 kc; 1 kw-D. Box 241. 324-2345. Mid-Illinois Bcstg Co.

**WSMI-FM** March 5, 1960: 106.1 mc; 6.1 kw. Ant 175 ft. Dup WSMI 33%.

### LOVES PARK (815) Winnebago county

**WLUV** Sept 29, 1962: 1520 kc; 500 w-D. Box 2201. 876-2337. Loves Park Bcstg Co.

Spec progs: C&W, 2 hrs wkly.  
Angelo J. Salvi, owner & gen mgr.  
(See Adv. page B-52)



**MACOMB (309)** McDonough county

**WKAI** July 4, 1947; 1510 kc; 1 kw-D, 250 w-CH. 119 W. Carroll St. TE 3-4129. WKAI Bcstg Co. (acq 7-1-58). See Nwspr.

William H. Rudolph, pres; Dave Naber, gen mgr; Joe Ward, loc sls dir; Jim King, dir of opns; Billie Pilling, prom dir; Tom Pennington, news dir; Bob Wille, chief engr.

\***WWKS (FM)** May 23, 1956: 91.3 mc; 17 kw. Ant 280 ft. TE 3-4161. Western Illinois U.

**MARION (618)** Williamson county

**WGGH** Sept 24, 1949; 1150 kc; 5 kw-D, DA. Box 311. WY 3-8102. Marion Bcstg Co.

George W. Dodds, owner & chief engr; Jim Duncan, gen mgr; Ina S. Trammell, coml mgr.

**MATTOON (217)** Coles county

**WLBH** Nov 26, 1946; 1170 kc; 250 w-D. Box 564. AD 4-6464. Mattoon Bcstg Co.

**WLBH-FM** August 1949: 96.9 mc; 23 kw. Ant 190 ft. Dup WLBH 20%. Stereo.

**METROPOLIS**, Massac county

**WMOK** Feb 4, 1951: 920 kc; 1 kw-D. Box 721. Phone 2106. Fort Massac Bcstg Co.

Net: Keystone. Rep: Webb.

W. R. Tiner, pres; V. E. Smith, gen mgr; James Young, coml mgr; Odell Korte, news dir; Ben Smith, prog dir & chief engr.

**MOLINE (309)** Rock Island county

**WQUA** 1946: 1230 kc; 1 kw-D, 250 w-N. 1319 5th Ave. 764-6727. Radio Moline Inc. (acq 1960). See Kankakee Journal Stns and Nwspr.

Rep: Hollingbery.

Len H. Small, pres; G. Laverne Flambo, gen mgr; J. Maxim Ruder, stn mgr; Joe Murray, prog dir; Ken Buel, news dir; Harold Higby, chief engr.

**MONMOUTH (309)** Warren county

**WRAM** May 1957: 1330 kc; 1 kw-D, DA. 734-2111. Prairieland Bcstrs.

Rep: Piano.

James A. Mudd, gen mgr; Richard Bowen, coml mgr; Lloyd Nowak, prog dir; Richard Smith, news dir; Fred Hoy, chief engr.

**MORRIS (815)** Grundy county

**WCSI** Oct 15, 1963: 1550 kc; 250 w-D. Grundy Bcstg Co.

**WRMI-FM** 104.7 kc; 3.4 kw. Ant 105 ft. Box 406. WH 2-2424. Radio Morris.

**MT. CARMEL (618)** Wabash county

**WSAB (FM)** Nov 28, 1960: 94.9 mc; 37 kw. Ant 410 ft. Box 210 262-5151. WSAB Inc. (acq 5-23-60).

Leonard M. Koger Jr., pres & mgr; Raymond E. Luth, chief engr.

**WVMC** 1948: 1360 kc; 500 w-D. Box 450. 262-5111. Jel-Co Radio Inc. (acq 1-1-62).

Net: Keystone. Rep: Born-Smith. Spec progs: C&W, 6 hrs wkly.

John F. Hurlbut, pres & gen mgr; Emmy Hurlbut, sec-treas; John R. Hibbard, sls mgr; Jessie O. Burke, sls svc mgr; Bob Clark, prog & news dir; Bob Effland, chief engr.

**MT. VERNON (618)** Jefferson county

**WMIX** 1946: 940 kc; 5 kw-D, DA. Mitchell Bldg. 242-3500. Mt. Vernon Radio & TV Co.

Rep: Savalli-Gates.

John R. Mitchell, pres; Robert L. Whitaker, gen mgr & coml mgr; Ken Rutledge, news dir; Ray Millmaker, chief engr.

**WMIX-FM** 1946: 94.1 mc; 50 kw. Ant 550 ft. Dup WMIX 85%.

**MURPHYSBORO (618)** Jackson county

**WINI** Sept 15, 1954: 1420 kc; 500 w-D. Box 336. 687-1420. Robert D. & Martha M. Rapp (acq 4-15-57). See Cecil W. Roberts Stns.

Net: Keystone. Rep: Hal Walton.

Robert D. Rapp, pres; Jay Goble, gen & coml mgr; Bill Rawson, prog dir; Mary Gwin, prom mgr; Charles Tudor, news dir.

**NORMAL (309)** McLean county

**WIOK** Sept 17, 1962: 1440 kc; 1 kw, DA-D. Box 1440. 967-8690. McLean County Bcstg Co. Net: MBS. Rep: Piano.

Robert W. Sudbrink, pres; Ron Gallina, gen mgr; Bill Moore, prog dir; Don Turner, news dir; O. D. Kost, chief engr.

**OAK PARK (312)** Cook county

**WOPA** Oct 17, 1950: 1490 kc; 1 kw-D, 250 w-N. 408 S. Oak Park Ave. VI 8-5760. Village Bcstg Co. See Sonderling Stns.

Rep: Howard. Spec progs: Ger; 2½ hrs; It, 13½ hrs; Neg, 70 hrs; Pol, 25 hrs; Sp, 5 hrs; Lithuanian, 8 hrs; Greek, 5 hrs; Irish, 3 hrs; Russian, Serbian, Ukrainian, wkly.

Egmont Sonderling, pres; Al Michel, gen mgr; Don Lucki, prog dir; Sidney Schneider, chief engr.

**WOPA-FM** Oct 17, 1950: 102.7 mc; 8.1 kw. Ant 260 ft. Dup WOPA 50%.

**OLNEY (618)** Richland county

**WVLN** Nov 11, 1947: 740 kc; 250 w-D. Box 511. EX 3-2156. Illinois Bcstg Co. (acq 12-1-57). See Lindsay-Schaub Nwspr Stns and Nwspr.

Rep: Homan.

F. W. Schaub, pres; Merrill Lindsay, vp; Charles R. Griggs, gen & coml mgr; Joseph E. Kosack, news & prog dir; Robert Duckworth, chief engr.

**WSEI (FM)** 1953: 92.9 mc; 18.5 kw. Ant 290 ft. (CP 50 kw). Dup WVLN 90%.

**OTTAWA (815)** La Salle county

**WCMY** March 5, 1952: 1430 kc; 500 w-D. Box 430. 433-1430. Carl H. Meyer.

Carl H. Meyer, owner, gen mgr; Joe Donohue, coml mgr; John Lyon, news dir; John Vasicak, chief engr.

**SERVING  
prosperous North  
Central Illinois  
FARM—SPORTS—LOCAL NEWS  
W C M Y**

**PARIS, Edgar county**

**WPRS** 1951: 1440 kc; 1 kw-D. Box 261. 5-0153. Paris Bcstg Corp.

Adlai C. Ferguson Jr., pres, gen & coml mgr; John B. Powell, prog dir; Eugene Tyler, news dir; Wayne Lemen, chief engr.

**WPRS-FM** 1952: 98.3 mc; 1 kw. Ant 225 ft. Dup WPRS.

**PARK FOREST (312)** Cook county

\***WRFS (FM)** Jan 21, 1960: 88.1 mc; 10 w. PI 8-5800. Rich Township High School.

**PARK RIDGE (312)** Cook county

\***WMTH (FM)** Sept 20, 1960: 88.5 mc; 10 w. Dempster & Potter Rds. 825-4484. Board of Education, Maine Township.

Jack D. Coombe, mgr & prog dir; Theron Whitfield, tech advisor.

**PEKIN (309)** Tazewell county

**WSIV** April 21, 1946: 1140 kc; 1 kw-D (CP 5 kw-D, 1 kw-D [CH]). 15 S. Capitol St. 346-2134. WSIV Inc. (acq 11-62). See McNaughton Stns and Nwspr.

Rep: Devney. Spec progs: C&W, 6 hrs wkly. Wm. Dean McNaughton, pres; Daniel W. Drake, gen & coml mgr; Nina Dancey, prog dir & prom mgr; Roland Strubar, news dir; Lowell Lovely, chief engr.

**PEORIA (309)** Peoria county

**WAAP** Feb 8, 1960: 1350 kc; 1 kw, DA-2. 326 S.W. Adams. 674-9113. Peoria Bcstg Co.

Net: NBC. Rep: Midwest Time Sales.

Ray Diaz, vp, gen mgr & coml mgr; Dick Kay, prog dir & news dir; Virgil Taylor, chief engr.

**WIRL** 1947: 1290 kc; 5 kw, DA-2. 121 N.E.

Jefferson Ave. 674-9239. TWX 309-697-1751. Twelve Ninety Radio Corp. (acq 12-16-62). See Kankakee Journal Stns and Nwspr.

Rep: McGavren-Guild.

Burrell Small, pres; Howard H. Frederick, vp, gen mgr; Arthur Beckman, sec-treas; Len Small, chmn of bd; Bruce Brown, dir; Robert W. Frudeger, dir; Mort Cantor, sls mgr; Volney Lamb Jr., prog dir; Ralph Smith, news dir; Duane Reifsteck, chief engr.

**WBMD** 1927: 1470 kc; 5 kw, DA-2. 212 S.W. Jefferson. 676-0711. Midwest TV Inc. (acq 7-60). See Lindsay-Schaub Newspaper Stns; Midwest TV Stns and Nwspr.

Net: CBS. Rep: Peters, Griffin, Woodward.

August C. Meyer, pres; William L. Brown, gen mgr; Edward J. Peters, stn mgr; John Ketterer, opns mgr; Don McMullin, news dir; George A. Pyle, chief engr.

**WBMD-FM** 1947: 92.5 mc; 27 kw. Ant 570 ft. Dup WBMD.

WBMD-TV affil.

**WPEO** 1946: 1020 kc; 1 kw-D. 614 A Main St. 674-9249. Radio One Corp. (acq 8-8-60). See J. W. O'Connor Stns.

Net: MBS. Rep: Gill-Perna.

Frank Babcock, pres; J. W. O'Connor, vp & chief engr; William A. Chambers, gen mgr; Don Braid, prog dir; Connie Jones, prom mgr; Terry Messner, news dir.

**PITTSFIELD (217)** Pike county

**WBBA** Dec 1, 1954: 1580 kc; 250 w-D. 285-2157. Pike Bcstg Co. (acq 11-14-56).

Rep: Continental. Spec progs: C&W, 2 hrs wkly.

G. B. Meyer, pres; J. A. Harmison, chief engr.

**PRINCETON, Bureau county**

**WZOE** Oct 25, 1961: 1490 kc; 1 kw-D, 250 w-N. Phone 2-1013. Bureau Bcstg Co.

**QUINCY (217)** Adams county

**WGEM** Jan 1, 1948: 1440 kc; 5 kw-D, 1 kw-N, DA-2. Hotel Quincy. 222-6840. 217-224-1603. Quincy Bcstg Co. See Nwspr.

Net: ABC. Rep: Young.

T. C. Oakley, pres; Joe Bonansinga, gen mgr; J. Ben Stewart, coml mgr; Fred Colgan, prog dir; Robert Meyer, prom mgr; Charlie Griffith, news dir; Frank E. Laughlin, chief engr.

**WGEM-FM** 1947: 105.1 mc; 8.3 kw. Ant 640 ft (CP 27.5 kw). Dup WGEM.

WGEM-TV affil.

**WTAD** July 8, 1925: 930 kc; 5 kw-D, 1 kw-N, DA-N. WCU Bldg. 222-6200. Lee Bcstg Inc. (acq 1944). See Lee Stns and Nwspr.

Net: CBS. Rep: Advertising Time Sales.

Walter J. Rothschild, pres & gen mgr; Merritt Milligan, asst to pres; Paul Millen & Wayne Gribb, natl sls; Hal Barton, prog dir; Gene Terry, news dir & prom mgr; Lee Ellis, chief engr.

**WTAD-FM** 1948: 99.5 mc; 27 kw. Ant 770 ft. Dup WTAD 95%.

KHQA-TV Hannibal, Mo. affil.

**RANTOUL (217)** Champaign county

**WRTL** Nov 1, 1962: 1460 kc; 500 w-D, DA. Box 115. 893-1460. Regional Radio Service.

Spec progs: C&W, 4 hrs wkly.

William R. Brown, co-owner, prog mgr & chief engr; Donald R. Williams, co-owner, sls mgr & farm dir.

**ROBINSON (618)** Crawford county

**WTAY** Jan 9, 1956: 1570 kc; 250 w-D. Box 266. 544-2191. Ann Bcstg Corp.

Net: Keystone. Rep: Hopewell.

Kathryn A. Duncan, pres & gen mgr; Jack Weber, coml mgr; Laura L. Nolen, prog dir; Ron Frazier, news dir; Alan Boyd, prom mgr; Jack L. Nolen, chief engr.

**WTAY-FM** Jan 4, 1963: 101.7 mc; 2.8 kw. Ant 165 ft. Programs separately from WTAY.

**ROCKFORD (815)** Winnebago county

**WJRL** June 18, 1960: 1150 kc; 500 w-D, DA.

For explanation of listings see page B-3.

## ILLINOIS—INDIANA

125 N. Church St. WO 8-5821. Town & Country Radio Inc. See J. W. O'Connor Stns.

WLUV (See Loves Park).

**WLUV**  
1520 Kc

Your first choice  
for covering the entire  
Rockford area

Check these features: • total range programming • only non-directional class II clear channel station in area • wide appeal to diversified audiences.

**WLUV—Loves Park, Illinois**

Joe Salvi, owner

Phone: 876-2337

**WROK** 1923: 1440 kc; 5 kw-D, DA-D, 500 w-N. 1100 Tamarack Lane. 399-2233. WROK Inc. (acq 10-1-63). See Johnson Stns and Nwspr.

Net: ABC. Rep: H-R Representatives. Spec progs: Swedish, 1 hr wkly.

Vernon A. Nolte, pres; David W. Salisbury, gen mgr & coml mgr; Jerry Collins, prog dir; Maurice Nelson, chief engr.

**WROK-FM** 1949: 97.5 mc; 15.4 kw. Ant 235 ft. Dup WROK.

**WRRR** Dec 24, 1953: 1330 kc; 1 kw-D, DA. 113 S. Court St. 968-2265. Radio Rockford Inc. (acq 9-3-58). See Kankakee Journal Stns and Nwspr.

Rep: Stone.

Burrell L. Small, pres; Ward W. Hartman, gen & coml mgr; Charles E. Dolejs Jr., prog dir; John H. Rhodes, news dir; John Robert Wilson, chief engr.

**ROCK ISLAND** (309) Rock Island county

**WHBF** Feb 16, 1925: 1270 kc; 5 w, DA-N. 231 18th St. 786-5441. TWX 309-788-0712. Rock Island Bcstg Co. (acq 11-18-32). See Johnson Stns and Nwspr.

Net: CBS. Rep: Avery-Knodel; Harry Hyett.

Ben H. Potter, pres; Leslie C. Johnson, vp & gen mgr; Maurice Corken, asst mgr & dir of sls; Ted Arnold, sls mgr; Frank S. Hicks Jr., prog dir; Heber E. Darton, prom mgr; Wm. G. Ellison, news dir; Robert J. Sinnett, chief engr.

**WHBF-FM** 1947: 98.9 mc; 39 kw. Ant 900 ft. Dup WHBF 10%.

WHBF-TV affil.

**WVIK (FM)** Feb 25, 1963: 90.9 mc; 10 w. Augustana College. 788-9511. Augustana College.

Clarence Meyer, radio dir; J. Jeffrey Holtz, gen mgr; Stanley Hedeem, prog dir; John S. Rugh, chief engr.

**SALEM** (618) Marion county

**WJBD** Dec 16, 1956: 1350 kc; 500 w-D. Box 119. 548-2000. Salem Bcstg Co.

Net: Keystone. Rep: Grant Webb.

Bryan Davidson, gen mgr & chief engr; John Scrivner, coml mgr; Jim Stormont, prog dir; Claudine Rush, prom mgr; Dick Berry, news dir.

**SKOKIE** (312) Cook county

**WRSV (FM)** Aug 18, 1961: 98.3 mc; 1 kw. Ant 130 ft. 3611 Oakton St. 677-5900. Radio Skokie Valley Inc.

Rep: Lucht.

Mrs. M. Earlene Stebbins, pres & gen mgr.

**SOUTH BELOIT** (608) Winnebago county (See Beloit, Wis.)

**WBEL** 1948: 1380 kc; 5 kw, DA-N. 430 State St. EM 5-5525. Beloit Bcstrs Inc.

Rep: Gill-Perna.

Russell G. Salter, pres; Robert O. Moran, gen mgr; Joseph E. Moen, stn & sls mgr; Bill Greener, prog dir; Irv Andreoni, prom dir; Leo Wilson, chief engr; Harry Bishop, news dir.

**WBEL-FM** March 1963: 103.1 mc; 1 kw. Ant 130 ft. Dup WBEL.

**SPARTA**, Randolph county

**WHCO** February 1955: 1230 kc; 250 w. Phone 333. Hirsch Communication Engineering Corp. See Oscar C. Hirsch Stns.

Rep: Meeker.

Robert O. Hirsch, pres; Oscar C. Hirsch, gen mgr; James F. Collins, stn supvsr; Jack L. Scheper, stn mgr & news dir.

**SPRINGFIELD** (217) Sangamon county

**WCVS** 1926: 1450 kc; 1 kw-D, 250 w-N. 3001 S. Fourth St. 544-9855. WPFA Radio Inc. (acq 10-8-58). See J. W. O'Connor Stns.

Net: ABC. Rep: Gill-Perna.

J. W. O'Connor, pres; Ken Spangler, gen & coml mgr; Jim Palmer, prog dir; Duane Stacker, news dir; Richard Ashenfelter, chief engr; Tony Trent, farm dir.

**WMAY** Oct 15, 1950: 970 kc; 1 kw-D, 500 w-N, DA-2. Box 460. 529-1676. Lincoln Bcstg Co. Net: NBC. Rep: McGavren-Guild.

Gordon Sherman, pres & gen mgr; John O'Shea, coml mgr; Syl Binkin, prog dir; Mel Kampe, prom mgr; Robert Brown, news dir; Melvin Feldman, chief engr.

**WTAX** 1930: 1240 kc; 1 kw-D, 250 w-N. Box 214. 522-4441. WTAX Inc. (acq 9-4-6).

Net: CBS. Rep: Masla.

Oliver J. Keller, pres & gen mgr; S. T. Harbison, coml mgr; Bill Miller, news dir; Ralph Antonacci, chief engr.

**WTAX-FM** April 1948: 103.7 mc; 6.7 kw. Ant 315 ft. Dup WTAX 20%.

**STERLING** (815) Whiteside county

**WSDR** August 1949: 1240 kc; 500 w-D, 100 w-N. 218 First Ave. 625-3400. Blackhawk Bcstg Co.

Sam Bartlett, pres & gen mgr; John Rohwer, asst mgr & farm dir; Gerald W. Gamel, sls mgr; Viola Duuk, dir women's activities; Voight Smith, news dir; Ed Fisher, chief engr; Bob Callighan, sports dir.

**STREATOR**, La Salle county

**WIZZ** Sept 26, 1953: 1250 kc; 500 w-D, DA. Box 377. Phone 2-2947. Streator Bcstg Co.

Rep: Piano. Spec progs: Pol, 3 hrs wkly.

Stephen Bellinger, mgng partner; John R. Hallstrom, gen & coml mgr; Clyde White, prog dir; Paul Lavin, news dir; Charles Manfroi, chief engr.

**TAYLORVILLE** (217) Christian county

**WTIM** 1949: 1410 kc; 1 kw-D, DA. Hotel Frisina. 824-3366. Community Bcstrs Inc. (acq 11-30-62).

M. H. Stuckwish, pres & gen mgr; Jon R. Ulz, sec-treas & coml mgr; Don King, prog dir; Milburn Stuckwish, tech dir.

**URBANA** (217) Champaign county

**\*WILL** April 1922: 580 kc; 5 kw-D, DA. 228 Gregory Hall. 333-0850. U. of Illinois.

David D. Henry, pres; Frank E. Schooley, gen mgr; John A. Regnell, prog dir; Diane Lange, prom mgr; John Cramer, news dir; Rob R. Beldon, chief engr.

**\*WILL-FM** Sept 1, 1941: 90.9 mc; 300 kw. Ant 500 ft. Dup WILL.

\*WILL-TV affil.

**WKID** 1948: 1580 kc; 250 w-D. Box 192. 367-5431. WKID Bcstg Co. (acq 5-8-54).

Net: MBS. Rep: Spot Time Sales.

Robert F. Meskill, pres & gen mgr; Thomas Brown, prog dir; Jerry Thompson, news dir; George Scharf, chief engr.

**VANDALIA**, Fayette county

**WPMB** not on air, target date unknown: 1500 kc; 250 w-D. Peter-Mark Bcstg Co.

**WATSEKA** (815) Iroquois county

**WGFA** Sept 1, 1961: 1360 kc; 1 kw-D, DA. Box 68A. ID 2-2488. Iroquois County Bcstg Co. Net: Keystone, Illinois Radio Network.

Don Ruth, pres; Bob Bivans, gen & coml mgr; Ron Hunt, prog dir; Del Truedeau, prom mgr; Garry Hixson, chief engr.

**WGFA-FM** March 2, 1962: 94.1 mc; 6.3 kw.

Ant 140 ft. Dup WGFA 80%.

**WAUKEGAN** (312) Lake county

**WEFA (FM)** 102.3 mc; 1 kw. Ant 185 ft. WEFA Inc.

**WKRS** Sept 25, 1949: 1220 kc; 1 kw-D, DA. Box 500. 336-7900. News-Sun Bcstg Co. See Nwspr.

Rep: Devney.

A. F. (Fritz) Sorenson, vp & gen mgr; Jerry Cray, stn & sls mgr; Arlene Byrne, prog dir; Bob Jones, opns mgr; Dave Davis, news dir; Verne Bulland, chief engr.

**WEST FRANKFORT** (618) Franklin county

**WFRX** May 2, 1951: 1300 kc; 1 kw-D. Box 359. 932-6615. Pyramid Radio Bcstg & TV Co. See Nwspr.

Net: Keystone. Rep: Holman.

G. W. Lambert, pres; Walter C. Shafer, gen mgr; Art Smith, prog dir; Jack Osborne, news dir; Everett T. Kennedy, chief engr.

**WHEATON** (312) Du Page county

**\*WETN (FM)** Feb 27, 1962: 88.1 mc; 10 w. MO 8-3200. Trustees of Wheaton College.

Dr. V. Raymond Edman, pres, Wheaton College; Larry Souder, gen mgr; Raymond W. Cookingham, bus mgr; James L. LePere, prog dir; Edwin A. Hollatz, faculty adviser; James Jensen, news dir; Mark Wilson, tech dir.

**WINNETKA** (312) Cook county

**\*WNTH (FM)**: 88.1 mc; 10 w. Ant 105 ft. 385 Winnetka Ave. Board of Education.

**WOOD RIVER** (217) Madison county

**WBBY** Oct 5, 1961: 590 kc; 500 w-D, DA. Box 7, Alton. 259-1800. Madison County Bcstg Co.

Net: MBS. Rep: Holman.

Robert W. Sudbrink, pres; Lee W. Allerton, gen mgr; Jerry Collins, prog dir; Marshall Pope, news dir.

## INDIANA

\*Noncommercial.

**CALL COLLINS**



**Jerrell Henry**

**Route 2**

**Roanoke, Indiana**

**Phone: EA 3133**

**ANDERSON** (317) Madison county

**WAFM (FM)** Jan 21, 1962: 97.9 mc; 115 kw. Ant 470 ft. Box 190. 644-4848. Continental Bcstg Corp.

**WHBU** April 1923: 1240 kc; 1 kw-D, 250 w-N. Box 610. 644-7791. Anderson Bcstg Corp. (acq 9-44).

Net: CBS. Rep: Webb, Pearse.

C. Bruce McConnell, pres; John R. Atkinson, gen mgr; W. J. Hecht, chief engr.

**WHUT** 1947: 1470 kc; 1 kw-D. Box 151. 644-1255. WBOV Radio Inc. (acq 7-20-60). See O'Connor Stns.

Net: ABC. Rep: Gill-Perna.

J. W. O'Connor, pres; John E. Karr, vp & gen mgr; Roger W. Kiley coml mgr; Gene Swindell, prog dir; David Butler, pub srvc dir; B. G. Morrison, news dir; Richard Lange, chief engr.

**BEDFORD**, Lawrence county

**WBIV** October 1948: 1340 kc; 1 kw-D, 250 w-N. Box 127. BR 5-7555. Bedford Bcstg Corp. (acq 4-7-62).

Net: MBS. Rep: Masla.



Lester G. Spencer, pres; William M. Quigg, gen mgr; Ott Medlock, coml mgr; Mike Davison, prog dir; Bill Silvers, news dir; Carl Finger, chief engr.

**BLOOMINGTON** (812) Monroe county

\***WFIU (FM)** Sept 30, 1950: 103.7 mc; 75 kw. Ant 245 ft. 337-8371. Indiana U.

Elvis J. Stahr Jr., pres, Indiana U.; Elmer G. Sulzer, dir; Herbert Seltz, prog supvr; Wm. Kroll, tech supvr; Richard Yoakam, news dir.

**WTTS** March 11, 1949: 1370 kc; 5 kw-D, 500 w-N, DA-2. 535 S. Walnut St. 351-1380. TWX 810-351-1380. Sarkes Tarzian Inc. See Sarkes Tarzian Stns.

Net: ABC. Rep: Meeker.

Sarkes Tarzian, pres; Glenn Van Horn, gen mgr; C. Raymond Bartlett, coml mgr; William Franzman, prog dir; John R. Snider, news dir; William Wood, chief engr.

**WTTV-FM** Jan 12, 1960: 92.3 mc; 37 kw. Ant 1090 ft. Dup WTTS 65%.

WTTV(TV) affil.

**BOONVILLE**, Warrick county

**WBNL** Sept 10, 1950: 1540 kc; 250 w-D. Phone 980. Boonville Bcstg Co. See Henry C. Sanders & Norman Hall Stns.

**BRAZIL**, Clay county

**WBZI** Dec 7, 1959: 1380 kc; 500 w-D, DA-D. Box 227. Phone 2317. Community Bcstg Corp. (acq 8-18-62).

**CARMEL** (317) Hamilton county

\***WHJE (FM)** not on air: CP for 91.3 mc; 10 w. Carmel-Clay Schools.

**CENTERVILLE**, Wayne county

**WHON** not on air: CP for 930 kc; 500 w DA-D. Richmond Bcstg Co. See Lackey Stns.

**COLUMBUS** (812) Bartholomew county

**WCSI** 1950: 1010 kc; 500 w-D. 501½ Wash- ington St. 372-4448. White River Bcstg Co. (acq 1957). See Findlay Publishing Co. Stns and Nwspr.

Rep: Clark.

R. L. Heminger, pres; Donald E. Pille, gen mgr; W. R. Williamson, coml mgr; Jerry Castor, prog dir; Sam Simmermaker, news dir; Max Cockley, chief engr.

**WCSI-FM** 1958: 101.5 mc; 15 kw. Ant 230 ft. Dup WCSI 50%. Stereo.

**CONNERSVILLE** (317) Fayette county

**WCNB** April 5, 1948: 1580 kc; 250 w-D. 406 Central Ave. 825-6411. News Examiner Co. See Nwspr.

Rep: Gill-Perna.

George S. Tatman, pres; Emmett M. Jackson, gen & coml mgr; Francis E. Chomel, prog & news dir; Don Williamson, chief engr.

**WCNB-FM** Feb 28, 1948: 100.3 mc; 9.8 kw. Ant 279 ft. Dup WCNB 10%.

**CRAWFORDSVILLE** (317)

Montgomery county

\***WBBS (FM)** Aug 13, 1953: 106.3 mc; 1 kw. Ant 58 ft. Box 389. EM 2-6504. First Baptist Church.

C. G. Christenson, exec & gen mgr; Leona Caplinger, prog dir; Arthur Lewellen, chief engr.

**NEW** CP for 1550 kc; 250 w-D. Radio Crawfordsville.

**DECATUR**, Adams county

**WADM** Nov 1, 1963: CP for 1540 kc; 250 w-D. Box 92. Airon Inc.

**ELKHART** (219) Elkhart county

**WCMR** March 16, 1956: 1270 kc; 5 kw-D, DA-D. 1718 W. Mishawaka Rd. Jackson 3-4567. Clarence C. Moore.

Net: MBS. Rep: Gill-Perna.

Clarence C. Moore, gen mgr; Bob Miller, stn mgr; Don McFall, sports dir; Elsie Miller, wom-

en's dir; Bill Miller, news dir; Sam Smeltzer, chief engr.

**WCMR-FM** June 10, 1963: 104.7 mc; 8.2 kw. Ant 120 ft. Dup WCMR 10%.

**WTRC** Nov 18, 1931. 1340 kc; 1 kw-D, 50 w-N. Box 636. JA 3-1960. TWX 219-52-3048. Truth Radio Corp. See Communicana Stns and Nwspr.

Net: NBC. Rep: Adv. Time Sales.

John F. Dille Jr., pres; Paul C. Brines, vp & gen mgr; Edwin J. Lasko, asst to gen mgr; Don E. Fuller, sls supvr; Frank Polisi, sls mgr; Edwin Huot, opns mgr; Ken Owens, prom mgr; Sam Hall, news dir; Woodrow Hawkins, chief engr.

**WTRC-FM** April 1, 1947: 100.7 mc; 9.3 kw. Ant 570 ft. Programs separately from WTRC.

**EVANSVILLE** (812) Vanderburgh county

\***WEVC (FM)** April 1, 1951: 91.5 mc; 1.9 kw. Ant 100 ft. 1800 Lincoln Ave., z 4. GR 6-8191. Evansville College.

James Mosier, gen mgr; D. E. Rakow, prog dir; D. Mathiesen, news dir; Kelley Miles, chief engr.

**WGBF** Nov 22, 1923: 1280 kc; 5 kw-D, 1 kw-N, DA-N. Box 485, z 3. HA 2-1171. WGBF Inc. (acq 1928).

Net: NBC. Rep: Weed.

Martin L. Leich, pres & gen mgr; Mrs. Pat Roper, prog dir; Gene Crawford, news dir; Erwin P. Schoeny, chief engr.

**WIKY** August 1948: 820 kc; 250 w-D. Box 148. HA 4-8284. South Central Bcstg Corp.

Rep: Pearson.

John A. Engelbrecht, pres, gen mgr, prog dir & coml mgr; George F. Stoltz, vp & chief engr; Leighman D. Groves, sec-treas; David Hoy, news dir.

**WIKY-FM** 1950: 104.1 mc; 36 kw. Ant 450 ft. Dup WIKY days; programs separately nights.

**WJPS** Oct 30, 1948: 1330 kc; 5 kw-D, 1 kw-N, DA-2. 206 Main St. HA 5-2221. WJPS Inc.

Net: MBS. Rep: Stone.

Robert S. Davis, pres; J. Porter Smith, sec-treas; James G. Hearon, gen mgr; Howard Bright, coml mgr; Byron Zint, prog dir; William O. Toy Jr., prom mgr; Richard James, news dir; John F. Brown, chief engr.

\***WPSR (FM)** September 1957: 90.7 mc; 4.5 kw. Ant 100 ft. 726 Wedeking Ave., z 11. HA 5-7276. Evansville-Vanderburgh School Corp.

**WROZ** 1936: 1400 kc; 1 kw-D, 250 w-N. Box 441. HA 2-4171. J. B. Fuqua (acq 11-18-61). See Fuqua Stns.

Net: ABC. Rep: Hollingsbery.

Tom Hennesey, vp; Jeff Guier, gen mgr; Bob Wilson, news dir.

**FT. WAYNE** (219) Allen county

**WANE** March 28, 1948: 1450 kc; 1 kw-D, 250 w-N. 2915 W. State Blvd. 742-9411. TWX 219-241-3744. Indiana Bcstg Corp. (acq 12-56). See Corinthian Stns and Nwspr.

Net: CBS. Rep: H-R.

C. Wrede Petersmeyer, pres; Reid G. Chapman, vp & gen mgr; James Kucher, coml mgr; Robert Endres, prog dir; John R. Thompson, prom mgr & mdse; Phil Wilson, news dir; Walter H. Jones, chief engr.

**WANE-TV** affil.

**WGL** Jan 24, 1924: 1250 kc; 1 kw, DA-2. 201 W. Jefferson St. 743-3366. The News-Sentinel Bcstg Co. (acq 6-10-49). See Nwspr.

Net: ABC. Rep: Venard, Torbet & McConnell. Spec progs: Sp. ½ hr; C&W, 1 hr, both wkly.

Helene R. Froelinger, pres; Merrill C. Johnson, vp, gen & coml mgr; William H. Hausman, prog dir & prom mgr; Robert Dean, news dir; Richard Miller, chief engr.

**WKJG** November 1947: 1380 kc; 5 kw, DA-2. 2633 W. State Blvd. 742-2295. TWX 219-241-2083. WKJG Inc. (acq 4-14-57). See Communicana Stns and Nwspr.

Net: NBC. Rep: Advertising Time Sales.

John F. Dille, pres; Hilliard Gates, vp, gen mgr & sports dir; Sil Aston, coml mgr; William Hudson, prog dir; Jack Grey, news dir; Eugene A. Chase, chief engr.

WKJG-TV affil.

**WOWO** March 31, 1925: 1190 kc; 50 kw, DA-N. 128 W. Washington Blvd. 742-8373. TWX FW 87. Westinghouse Bcstg Co. (acq 8-1-36). See Westinghouse Bcstg Stns.

Rep: AM Radio Sales.

Donald H. McGannon, pres; Carl W. Vandagriff, gen mgr; H. D. Longworth, sls mgr; C. A. Bollwinkel, prog mgr; Douglas D. Shull, prom mgr; Hal Cessna, news dir; Harold L. Brokaw, chief engr.

**WPTH (FM)** Feb 8, 1960: 95.1 mc; 44 kw. Ant 680 ft. 3333 Butler Rd. 742-7125. TWX FW 96U. Sarkes Tarzian. See Sarkes Tarzian Stns.

Richard Morgan, gen & natl sls mgr; Vic Sterling, coml mgr; Al Hervey, prog dir; Dick Lee, prom mgr; Bob Faul, news dir; Jim Parent, chief engr.

WPTA(TV) affil.

**FRANKFORT** (317) Clinton county

**WILQ** Nov 23, 1953: 1570 kc; 250 w-D. 52½ E. Washington St. 659-3338. Vernon J. Kaspar (acq 10-1-59).

Rep: Hopewell.

Vernon J. Kaspar, gen mgr; Don Leslie, prog dir; Art Kimball, sports dir; Dick Partridge, news dir; Helen Carroll, women's dir.

**WILQ-FM** Sept 14, 1962: 99.7 mc; 5.9 kw. Ant 125 ft. Dup WILQ 70%.

**FRANKLIN** (219) Johnson county

\***WFCI (FM)** Oct 15, 1960: 89.3 mc; 10 w. Franklin College of Indiana. RE 6-6181.

Raymond Cowan, faculty dir & chief engr.

**WIFN (FM)** Dec 15, 1961: 95.9 mc; 79 w. Ant 115 ft. Box 194. 736-9114. Howell B. Phillips.

Howell B. Phillips, pres & coml mgr; Charlie Banks, gen mgr & chief engr; Tom Smith, prog dir; Bill Castner, prom mgr; Scott Ridener, news dir.

**GARY**, Lake county

**WGRY** Nov 5, 1950: 1370 kc; 500 w-D (CP 1 kw-D). 3669 Broadway. 884-9409. WGRY Inc. Rep: Piano. Spec progs: Neg. 2 hrs; Pol, 1 hr; Sp, 10 hrs, all wkly.

George M. Whitney, pres & gen mgr; Donald Douglas, sls mgr; Charles Patrick, prog dir; Ron Zimmerman, news dir; John Miner, chief engr.

\***WGVE (FM)** January 1954: 88.7 mc; 295 w. Ant 83 ft. 415 W. 45th Ave. 887-5251. School City of Gary.

Lawrence Ventura, gen mgr.

**WVCA** Dec 7, 1949: 1270 kc; 1 kw, DA-1. 578 Broadway. 886-9171. Lake Bcstg Co.

Rep: Gill-Perna. Spec progs: Neg, 12 hrs; Sp, 6 hrs; Serbian, 2 hrs; Greek, 1 hr, all wkly.

Dee O. Coe, pres; Joseph A. Haas, gen mgr; Gerry Grainger, prog dir; Ted Thorne, news dir; Victor Voss, chief engr.

**GOSHEN** (219) Elkhart county

\***WGCS (FM)** Oct 2, 1958: 91.1 mc; 390 w. Ant 65 ft. Goshen College. KE 3-3161. Goshen College Bcstg Corp.

Paul Minninger, pres; J. F. Swartzendruber, sec-treas & chief engr; Roy Umble, prog dir.

**WKAM** 1954: 1460 kc; 1 kw-D Hotel Goshen. 3-2219. Kosciusko Bcstg Corp. (acq 10-15-56).

Rep: Rambeau, Vance, Hoppie.

William N. Udell, pres; Charles D. Miller, gen mgr & vp; Donald E. Blough, coml mgr; Phyllis Benjamin, prog dir; Richard Kercher, farm dir; Dan P. Eckelbarger Jr., news dir; Robert L. Baker Jr., chief engr.

**GREENCASTLE** (317) Putnam county

\***WGRE (FM)** April 25, 1949: 91.5 mc; 250 w. Ant 160 ft. OL 3-3131. DePauw U.

W. E. Kerstetter, pres; Elizabeth Turnell, gen mgr; Nancy Lee, prog dir; James Leopold, prom mgr; Ray Williamson, news dir; David Sublette, chief engr.

For explanation of listings see page B-3.

## INDIANA

**GREENFIELD** (317) Hancock county  
**WSMJ (FM)** June 1, 1962: 99.5 mc; 18 kw.  
Ant 240 ft. 640 W. Ninth St. HO 2-5511. John C. Byrne.

**GREENSBURG** (812) Decatur county  
**WGRB:** CP for 1330 kc; 500 w-D. Tree Bcstg Co.

**WTRE (FM)** 107.3 mc; 2.9 kw. Ant 180 ft.  
Box 148. 663-3000. Clear Tone Bcstg Co.  
Lloyd Kanouse, pres; Howard Maudlin, gen & coml mgr & chief engr; Allen Kent, prog & news dir.

**HAMMOND** (219) Lake county  
**WJOB** 1924: 1230 kc; 1 kw-D, 250 w-N. 6405 Olcott. TI 4-1230. Colby Bcstg Corp. (acq 2-23-60.)

Spec progs: Neg, 2 hrs; Pol, 2½ hrs; Sp, 3 hrs; Hungarian, 1 hr; Greek, 1 hr; Serbian, 1 hr; Slovak, 1 hr; Irish, 2 hrs, all wly.

Julian Colby, pres & gen mgr; Judith Grambo, vp & stn mgr; Gary Wilson, prog & news dir; James Loupas, chief engr.

**WYCA (FM)** Sept 14, 1959: 92.3 mc; 30 kw.  
Ant 400 ft. 2035 164th Place. TI 4-2455. Ruth Marjorie Crawford, executrix (acq 9-14-59). See Crawford Stns.

Spec progs: Sp, 24 hrs; C&W 20 hrs, both wly.

Ruth Marjorie Crawford, exec; Roy F. Tobin, stn mgr; Jess Peters, chief engr.

**HARTFORD CITY** (317) Blackford county  
**\*WHCI (FM)** December 1954: 91.9 mc; 10 w. 403 E. Elm St. Phone 600. School City of Hartford City.

Edgar Huffman, dir; John Adams, student dir; John Moore, sports dir; Howard Casterline, chief engr.

**HUNTINGTON**, Huntington county  
**WHLT** May 25, 1957: 1300 kc; 500 w-D, DA-D. Hotel LaFontaine. Huntington 3414. Radio Huntington Inc. (acq 9-1-58).

Net: Keystone.  
William J. Warren, pres; Tom Butts, gen mgr; Howard Waterhouse, chief engr.

**\*WVSH (FM)** Jan 1, 1950: 91.9 mc; 10 w. Phone 1074. City of Huntington Schools.

**INDIANAPOLIS** (317) Marion county  
**WAIV (FM)** May 13, 1961: 105.7 mc; 4.6 kw. Ant 160 ft. 3208 Michigan St., z 1. MEIrose 6-3328. Caloay Enterprises Inc.

Carl W. Godzeski, pres & prog dir; Thomas N. Freeman, gen mgr; David N. Selby, coml mgr; David E. Scott, news dir; John L. Krom, chief engr.

**\*WAJC (FM)** Sept 3, 1949: 104.5 mc; 36 kw. Ant 360 ft. 46th & Clarendon Rd., z 2. MEIrose 5-5229. Butler U.

Alexander E. Jones, pres; Robert L. Montgomery, gen mgr.

**WFBM** Oct 23, 1924: 1260 kc; 5 kw, DA-N. 1330 N. Meridian, z 2. MEIrose 4-8521. TWX IP-99. Time-Life Broadcast Inc. (acq 5-21-57). See Time-Life Stns, also Nwspr.

Rep: Katz.  
Weston C. Pullen Jr., pres; Eldon Campbell, vp & gen mgr; Don Menke, stn mgr; Dick Higgs, sls mgr; Jerry Chapman, prog & prom mgr; Bob Gamble, news dir.

**WFBM-FM** Nov 26, 1959: 94.7 mc; 52 kw. Ant 850 ft.

Net: QXR. Rep: Ohland-Roebuck.  
Robert Flanders, gen mgr.  
WFBM-AM-TV affil.

**WFMS (FM)** March 17, 1957: 95.5 mc; 4.5 kw. Ant 110 ft. Stereo. 2255 N. Hawthorne Lane, z 18. Fleetwood 9-5511. Williams FM Service.  
Rep: Groskin.

Martin R. Williams, stn dir; Martha J. Dunn, gen mgr; David McCullough, coml mgr; Elizabeth J. Williams, prog dir; Gene Baker, opns mgr; Paul Elliot, news dir; Arnold Dale, chief engr.

**WGEE** Dec 10, 1962: 1590 kc; 5 kw-D, DA-D. 4800 E. Raymond St., z 3. Fleetwood 9-5591. Rollins Bcstg Inc. See Rollins Stns.

Net: ABC. Rep: Continental. Spec progs: Neg 33 hrs wly.

O. Wayne Rollins, pres; Arnold C. Johnson, gen & coml mgr; Bob Todd, prog dir; Stan Barton, news dir; Warren Fooks, chief engr.

**WGEE-FM** Fall 1963: 103.3 mc; 64 kw. Ant 120 ft.

**\*WIAN (FM)** Oct 29, 1954: 90.1 mc; 10 kw. Ant 45 ft. 3401 N. Meridian St., z 7. WALnut 6-2493. Board of School Commissioners of Indianapolis.

Miss Nancy Hendricks, supvr, radio-tv; Art Van Allen, prog dir; Charles DiSears, chief engr.

**WIBC** 1938: 1070 kc; 50 kw-D, 10 kw-N, DA-2. 2835 N. Illinois St., z 8. WALnut 4-2661. TWX IP 72. WIBC Inc. (acq 10-25-49).

Rep: Blair.  
R. M. Fairbanks, pres & gen mgr; Gilbert I. Berry, vp & coml mgr; William L. Dean, prog dir; Ronald Weaver, prom mgr; Fred Heckman, news dir; Clifford Luke, chief engr.

**WIBC-FM** July 1, 1960: 93.1 mc; 24 kw. Ant 360 ft. Dup WIBC 50%.

**\*WICR (FM)** Aug 20, 1962: 88.7 mc; 10 w. Indiana Central College. SState 7-1301. Indiana Central U.

Dean Ransburg, chmn Radio Comm; Phillip E. Roberts, dir & gen mgr; Robert L. Denny, prog dir; Scott Buchanan, dir Edu Radio Serv; (Miss) Deanne Beplay, prom dir; Jack Marquart, dir Sports; Michael Berg Jones, chief engr.

**WIFE** July 27, 1941: 1310 kc; 5 kw-D; 1 kw-N, DA-N. 1440 N. Meridian St., z 2. MEIrose 4-6411. TWX IP 276. Star Stations of Indiana Inc. (acq 11-63). See Don Burden Stns.

Net: CBS. Rep: H-R Reps.  
Don Burden, pres; Robert B. McConnell, vp & gen mgr; Robert Ohleyer, stn mgr; Wallace Thornton, prog dir; Don Abbott, prom dir; C. E. Wallace, chief engr.

**WIFE-FM** Oct 22, 1961: 107.9 mc; 41 kw. Ant 910 ft. Dup WISH 80%.

**WIGO** May 15, 1963: 810 kc; 250 w-D. Capitol Bcstg Co. 143 N. Delaware. MEIrose 4-8100. Capitol Bcstg Corp.

Rep: Gill-Perna.  
Luke Walton, pres; Stokes Grësham Jr., vp & gen mgr; Milt Lewis, coml mgr; William Frosch, prog dir; Paul Luther, news dir; Joseph Riley, chief engr.

**WIRE** 1923: 1430 kc; 5 kw, DA-N. 307 N. Pennsylvania St., z 6. MEIrose 5-1541. TWX IP 278. WIRE Bcstg Co. (acq 6-60).

Joseph C. Amaturo, pres.  
**WNDY** Jan 1, 1964: 1500 kc; 5 kw, DA-D. Box 123, Indianapolis, Ind. CL 5-5484. Radio One Five Hundred, Inc.

Douglas D. Kahle, pres; Edwin Tornberg, vp; Edward Wetter, sec-treas.

**WXLW** March 1948: 950 kc; 5 kw-D, DA. Box 88264 Kessler Blvd., z 22. WALnut 5-6494. Greater Indianapolis Bcstg Co. (acq 1-1-63).

Net: MBS. Rep: Eastman.  
Robert D. Enoch, pres & gen mgr; Eugene W. Strack, exec vp, stn & coml mgr; Howard Dorsey, prog dir; Golden A. (Greg) Smith Jr., sports dir; William E. Anderson, news dir; Norbert J. Goetzinger, chief engr.

**JASPER**, Dubois county

**WITZ** July 4, 1948: 990 kc; 1 kw-D. Box 167. Phone 678. Jasper on the Air Inc.

Dr. G. E. Metzger, pres; Dennis J. Keller, gen mgr; William Bates, coml mgr; Jack Brandt, prog & news dir; Iris Klee, prom mgr; David Kennett, chief engr.

**WITZ-FM** Nov 1, 1954: 104.7 mc; 1.65 kw. Ant 280 ft. Dup WITZ 40%.

**JEFFERSONVILLE** (812) Clark county

**WXVW** June 26, 1961: 1450 kc; 250 w. Box 354. Bütler 3-3577. Electrocast Inc.

Keith L. Reising, pres & gen mgr; Ray Jenks, coml mgr; Bill Rough, prog dir; Paul Poff, news dir; Gene Pfalzer, chief engr.

**KENDALLVILLE** (219) Noble county

**WAWK** Nov 9, 1955: 1570 kc; 250 w-D. Box 47. 347-2400. Noble De Kalb Bcstg Co. (acq 8-1-57).

Paul L. King, pres & gen mgr; Fred Manahan, vp & prog dir; Walter Weaver, prom mgr; John Riddle, chief engr.

**KOKOMO** (317) Howard county

**WFKO (FM)** Oct 21, 1962: 100.5 mc; 1.6 kw. Ant 120 ft. Box 1033. 452-9845. Fidelity Bcstg Co.

Joseph P. Sweeney, pres & gen mgr; Phil Cole, coml mgr; Patricia Sweeney, prog dir; James L. Gregg, chief engr.

**WIOU** July 16, 1948: 1350 kc; 5 kw-D, 1 kw-N, DA-2. Box 732. GLadstone 7-1194. Booth Bcstg Co. (acq 10-15-56). See Booth Stns and Nwspr.

Net: CBS. Rep: Weed.  
John L. Booth, pres; John Carl Jeffrey, gen mgr; Hugo Di Salvo, prog dir; Barry Rohde, news dir; Clarence Mills, chief engr.

**LAFAYETTE**, Tippecanoe county

**WASK** 1942: 1450 kc; 1 kw-D, 1000 w-n. Box 880. GIBson 7-2186. Lafayette Bcstg Inc. (acq 4-57).

Rep: Prestige.  
Henry Rosenthal, pres & gen mgr; Richard A. Lingle, prog dir; Bert Freedman, news dir; George Williamson, chief engr.

**WAZY** Nov 28, 1959: 1410 kc; 1 kw-D, DA-D. 420 Columbia St. SHERwood 2-5021. WAZY Radio Inc. (acq 1-1-60).

Rep: Pearson.  
J. E. Willis, pres & gen mgr; Karl Anderson, prog dir; Nate Hazlett, chief engr.

**LA PORTE** (219) La Porte county

**WLOI** 1948: 1540 kc; 250 w-D. Box 385. 362-6144. La Porte County Bcstg.

Rep: Gill-Perna.  
Dee O. Coe, pres; Walter H. Olson, gen mgr; Robert Coffeen, prog dir; Ted Thorne, news dir; Charls E. Gustafson, chief engr.

**LINTON** (812) Greene county

**WBTO** 1953: 1600 kc; 500 w-D. State Highway 54. Linton Bcstg Co. See Henry C. Sanders and Norman Hall Stns.

**LOGANSPORT**, Cass county

**WSAL** Feb 24, 1949: 1230 kc; 1 kw-D, 250 w-N. Box 399. Phone 3111. Logansport Bcstg Corp.

Net: MBS.  
Glenn L. Miller, pres; Richard E. Jackson, gen mgr; Joseph A. Wiler, coml mgr; Gene A. Waters, prog dir; Ernestine Ross, prom dir; Raymond Olsen, chief engr.

**MADISON**, Jefferson county

**WORX** March 1956: 1270 kc; 1 kw-D, DA-D. Box 405. 265-3322. Electronic Labs. Inc.

Net: MBS.  
Clarence E. Hensen, pres; Richard D. Witty, gen mgr; Lloyd Walker, coml mgr; Graham Taylor Jr., prog dir & news dir; John Roof, prom mgr; Roger Bradley, chief engr.

**WORX-FM** March 1950: 96.7 mc; 0.35 kw. Ant 290 ft. Dup WORX.

**MARION** (317) Grant county

**WBAT** June 7, 1947: 1400 kc; 1 kw-D, 250 w-N. Box 1199. North 4-6239. Marion Radio Corp. (acq 10-1-56).

Net: ABC. Rep: M A Sales; C. E. Stevens.  
Lester G. Spencer, pres William C. Fowler, gen mgr; A. G. VonDielingen, coml mgr; Mel Strasser, prog dir; Bill Kniesly, prom mgr; Warren Arnett, chief engr.

**WMRI** May 11, 1955: 860 kc; 250 w-D, DA-D. Pennsylvania St. North 4-7396. WMRI Inc. (acq 6-18-58). See Nwspr.

Net: CBS. Rep: Burn-Smoth.



Gardner J. Thomas, pres; Frank Haas, gen mgr; Ken Wright, coml mgr; Larry McCabe, prog dir; Jim Parker, news dir; Blair Weght, chief engr.

**WMRI-FM** Dec 19, 1948: 106.9 mc; 31 kw. Ant 275 ft. Dup WMRI 5%.

#### MICHIGAN CITY (219) La Porte county

**WIMS** Aug 1947: 1420 kc; 5 kw-D, 500 w-N, DA-2. Old Chicago Rd. TRIangle 4-5246. Northern Indiana Bcstrs Inc.

Spec progs: Neg 1 hr, Pol 5 hrs, both wkly. William N. Udell, pres; Al Halus, coml mgr; Pat Turk, prog dir; S. C. McDonnell, prom mgr; Henry Lange, news dir; R. J. Schilling, chief engr.

#### MT. VERNON (812) Posey county

**WPCO** Aug 21, 1955: 1590 kc; 500 w-D. Box 526. POpplar 3-4484. Mt. Vernon Bcstg Co. See Henry C. Sanders & Norman Hall Stns. Net: Keystone.

H. C. Sanders, pres; Courtney Smith, gen & coml mgr & news dir; Jerry Kissinger, prog dir & chief engr; Ken Kessler, prom mgr.

#### MUNCIE, Delaware county

**\*WBST (FM)** Sept 1960: 90.7 mc; 10 w. Ball State Teachers College. Atlas 4-8492. Ball State Teachers College.

**WLBC** November 1926: 1350 kc; 1 kw-D, 250 w-N. Box 271. Atlas 8-4403. Tri City Radio Corp. Net: CBS. Rep: Holman.

Don Burton, gen mgr William F. Craig, prog & coml mgr; Fred Moore, Hinshaw, news dir; Patrick S. Finnegan, chief engr.

**WMUN (FM)** October 1946: 104.1 mc; 7.4 kw. Ant 240 ft. Dup WLBC.

WLCB-TV: Tv companion WLBC & WMUN (FM). **\*WWHI (FM)** 1950: 91.5 mc; 10 w. Wilson Jr. High School.

#### NEW ALBANY, Floyd county

**\*WNAS (FM)** May 28, 1948: 88.1 mc; 800 w. Ant minus 32 ft. 1020 Vincennes St. Whitehall 4-2216. Schools City of New Albany.

Spec progs: Fr 1½ hrs, Sp 1½ hrs, both wkly.

Jerry D. Weaver, dir of radio production.

**WOWI** 1949: 1570 kc; 1 kw-D. Box 378. Whitehall 4-2235. Kentuckiana Bcstg Inc. (acq 2-28-62).

Net: ABC. Rep: Devney.

Russell Wittberger, pres; W. H. Dulaney Jr., gen mgr; Joe Fletcher, prog dir; Jerry Fordyce, news dir; Dale Schulz, chief engr.

#### NEW CASTLE (317) Henry county

**WCTW** Nov. 14, 1960: 1550 kc; 250 w, DA-2. R.R. #1. JACKSON 9-2600. WCTW Inc. See Nwspr.

Walter Chambers Jr., pres; Howard A. White, gen mgr; Miles Marshall, coml mgr; Jay Cunningham, prog dir; Arno Walker, prom mgr; Mike Rogers, news dir; Jack Bennett, chief engr.

**WCTW-FM** Aug. 6, 1947: 102.5 mc; 4.5 kw. Ant 240 ft. Dup WCTW.

#### NORTH VERNON (812) Jennings county

**WOCH-FM** Oct 15, 1962: 106.1 mc; 3 kw. 349-8421. Dorrel Ochs.

Rep: Hopewell.

Dorrell Ochs, pres; Charles R. Plummer, gen & coml mgr; Bill O'Hara, prog dir; Bill West, news dir; Jimmie Ochs, chief engr.

**WOCH-FM** Oct 15, 1962: 106.1 mc; 3 kw. Ant 175 ft. Dup WOCH 33%.

#### NOTRE DAME (219) St. Joseph county

**\*WSND-FM** Sept 17, 1962: 88.9 mc; 10 w. Box 595. 284-6400. The U. of Notre Dame Du Lac.

Spec progs: Fr ½ hr wkly.

Craig Simpson, gen mgr; Gregory H. Bradford, prog dir; Robert G. Summers, prom mgr; Mel-

bourne Noel, news dir; John Murphy, chief engr.

#### PAOLI, Orange county

**WVAK** Dec 7, 1963: 1560 kc. R.R. 3. 723-3600. Z. Denzel King and Virginia A. King.

Z. Denzel King Jr., gen mgr; Lon Sash, prog dir & chief engr; T. M. Dooley, prom mgr.

#### PERU (219) Miami county

**WARU** Sept 21, 1955: 1600 kc; 1 kw-D. GRIDley 3-4448. Wabash-Peru Bcstg Co.

Rep: Devney.

Mrs. David Gee, pres; Richard W. Schultz, gen mgr; Ronald Cook, prog dir; John Stormer, chief engr.

#### PORTLAND (317) Jay county

**WPGW** Jan 14, 1951: 1440 kc; 500 w-D, DA. Box 608. 1094. Glenn West.

#### PRINCETON (812) Gibson county

**WRAY** Dec 16, 1950: 1250 kc; 1 kw-D. Box 8. FULTON 5-4861. Princeton Bcstg Co.

Rep: Devney.

M. R. Lankford, owner & gen mgr; D. T. Critchfield, coml mgr Robert C. Coomer, prog dir; Richard Lankford, news dir; Phil Alexander, chief engr.

**WRAY-FM** May 15, 1960: 98.1 mc; 6.7 kw. Ant 400 ft. Dup WRAY.

#### RENSELAER

**WRIN**: CP for 1560 kc; 250 w-D. Jasper County Bcstg Corp.

#### RICHMOND, Wayne county

**\*WECI (FM)** not on air; target date unknown: Earlham College, Richmond, Ind. Phone 2-6161. Earlham College.

Irwin P. Starr, faculty advisor.

**WGLM (FM)** Oct 15, 1960: 96.1 mc; 32 kw. Ant 200 ft. 18 N. 9th St. 2-6144. House of Sound Inc.

Richard N. Williams, pres & gen mgr; Jacqueline A. Williams, coml mgr; George C. Garlinger, prog dir; Gordon R. Kelly, prom mgr; Donald F. Volkman, chief engr.

**WKBV** Sept 27, 1926: 1490 kc; 1 kw-D, 250 w-N. 301 W. Main St. 3-1156. Central Bcstg Corp. (acq 10-4-2).

Net: ABC. Spec progs: Neg 1 hr wkly.

Lester G. Spencer, pres & gen mgr; J. F. Wickemeyer, coml mgr; Bill Woehrmann, prog mgr; Joan Moeller, prom mgr; Ted Westbrook, news dir; Lou Dunning, chief engr.

**WKBV-FM** Dec 17, 1960: 101.3 mc; 23 kw. Ant 280 ft. Same licensee as WKBV.

#### SALEM (812) Washington county

**WSLM** Feb 14, 1953: 1220 kc; 1 kw-D. (CP 5 kw, DA-D). Box 472. 883-5750. Don H. Martin. Reprs: Prestige, Kentucky Radio Sales.

**WSLM-FM** July 1961: 98.9 mc; 2.7 kw. Ant 165 ft. Dup WSLM 85%.

#### SEYMOUR (812) Jackson county

**WJCD** Nov 4, 1949: 1390 kc; 1 kw-D. 1534 Ewing St. 522-1390. Dr. Azra C. Baker.

Bob Shippee, gen & coml mgr; Harold Rees, chief engr.

**WJCD-FM** Feb 23, 1961: 93.7 mc; 5.6 kw. Ant 185 ft. Same licensee as WJCD.

#### SHELBYVILLE (317) Shelby county

**WSVL** Jan 14, 1961: 1520 kc; 250 w, DA-1. (CP 1 kw-D, 250 w-N, DA-2). Box 385. EXpress 8-9757. Shelby County Bcstg Co.

R. D. Ingram, pres; John A. Hartnett, gen mgr; James Brown, coml mgr; Scott Holmes, prog dir; Carl Kay, news dir; Bennie D. Colyer, chief engr.

#### SOUTH BEND (219) St. Joseph county

**\*WETL (FM)** Nov 17, 1958: 91.9 mc; 290 w. Ant 43 ft. 620 W. Washington Ave. ATLantic 8-4787. South Bend Community School Corp.

John C. Wagner, pres; Galon R. Miller, gen mgr; Richard Bishop, prod dir; Robert Bell, Howard Uhrig, co-chief engr.

**WJVA** December 1948: 1580 kc; 1 kw-D. Box 179. CEntral 4-1111. TWX SB 8783. Booth Bcstg Co. (acq 8-56). See Booth Stns and Nwspr.

Net: MBS. Rep: Gil-Perna. Spec progs: It 2 hrs, Pol 2 hrs, both wkly.

John L. Booth, pres; Frank Crosiar, gen mgr; Bernard Thomas, coml mgr; Jack McGirr, prog dir; Stever Grundtner, chief engr; Tom Halala, news dir; John Coleman, sports dir; Louise Ottersen, women's dir.

**WNDU** 1955: 1490 kc; 1 kw-D, 250 w-N. Box 989, z 24. CEntral 3-7111. TWX 219-282-8285. Michigan Telecasting Corp. (acq 9-55).

Net: ABC. Rep: Venard, Torbet & McConnell. Rev. Theodore Hesburgh, C.S.C., pres; Wm. Thomas Hamilton, gen mgr; Daniel Martin, stn mgr; Robert Nowicki, sls mgr; Tom Belanger, prog dir; John McCullough, news dir; Raymond Jackson, chief engr.

**WNDU-FM**: 92.9 mc; 20 kw. Ant 490 ft. Dup WNDU.

WNDU-TV affil.

**WSBT** June 1921: 960 kc; 5 kw, DA-2. 300 W. Jefferson, z 1. CEntral 3-3141. TWX 219-282-8154. South Bend Tribune. See Nwspr.

Net: CBS. Rep: Raymer. Spec progs: Pol, 1½ hrs, Hun 1 hr, both wkly.

Franklin D. Shurz, pres; Arthur R. O'Neil, gen mgr; Wilbur R. Darch, coml mgr; Walter Sweitzer, prog dir; Norbert J. Gassensmith, prom mgr; Robert M. Hoyt, news dir; Scott M. Hagenau, chief engr; Justin R. Meacham, prod mgr.

**WSBT-FM** Aug 1, 1962: 101.5 mc; 4.2 kw. Ant 960 ft.

#### SULLIVAN, Sullivan county

**WKQV** Sept 15, 1963: CP for 1550 kc; 250 w-D. Ind. Hiway 54, Route 5. 150-160. Sullivan County Bcstrs Inc.

H. W. Wells, pres; Earl Engle, gen & coml mgr.

#### TELL CITY (812) Perry county

**WTCJ** Feb 1, 1948: 1230 kc; 1 kw-D, 250 w-N. Box 237. Kingsdale 7-2345. Tell City Bcstg Co.

#### TERRE HAUTE (812) Vigo county

**WAAC** May 23, 1958: 1300 kc; 500 w-D. Box 894. CRawford 9618. Citizens Bcstg Co. (acq 4-5-63).

Nets: ABC; Keystone. Rep: O'Connor.

George A. Foulkes, pres & gen mgr; Tom Lawrence, coml mgr; Sherwood A. Versteeg, prog dir; Thomas Johnson, prom mgr; Sid Thompson, news dir; Alfred R. Barrett, chief engr.

**WBOW** June 15, 1927: 1230 kc; 1 kw-D, 250 w-N. 303 S. 6th St. CRawford 5034. Radio WBOW Inc. (acq 5-15-57). See J. W. O'Connor Stns.

Net: MBS. Rep: Gil-Perna.

J. W. O'Connor, pres; R. L. Karr, gen mgr; Karl Walwik, coml mgr; John Palmer, prog dir; Martin Plascak, news dir; Frank Casteel, chief engr.

**WPFR (FM)** Sept 11, 1962: 102.7 mc; 1.1 kw. Ant 26 ft. 150 South Harding Ave. CRawford 6088. Paul Dean Ford.

Spec progs: Dutch, 1 hr, Ger ½ hr, It (opera) 3 hrs; Neg 1 hr; Japanese ½ hr; C&W 35 hrs; all wkly.

Paul Dean Ford, owner and gen mgr; John Stuart Showalter, prog dir; Edward Kennard, prom mgr; Paul Dean Ford, chief engr.

**WTHI** Jan 6, 1948: 1480 kc; 1 kw, DA-1. 918 Ohio St. CRawford 9481. TWX 812-232-2315. Wabash Valley Bcstg Corp.

Net: CBS. Rep: Venard, Torbet & McConnell. Anton Hulman Jr., pres & gen mgr; Joseph R. Cloutier, exec vp & treas; Ben Falber Jr., vp & dir of onns; Russ Arnold, vp & chief engr.

**WTHI-FM** October 1948: 99.9 mc; 7.4 kw. Ant 330 ft. Dup WTHI 9%.

WTHI-TV affil.

**\*WVIS-FM** not on air, target date Dec 11, 1963: 89.7 mc; 310 w. Indiana State College.

For explanation of listings see page B-3.

## INDIANA-IOWA

**WVTS (FM)** June 13, 1960: 100.7 mc; 3.87 kw. Ant 154 ft. Stereo. Box 433. Drexel 4605. William John Kulinski.

William John Kulinski, pres; Jerry W. Kulinski, gen mgr; R. P. Lacy, coml mgr; Greg Martin, prog dir; Fran Jones, prom mgr; Walter Stough, news dir; John Caraway, chief engr.

**VINCENNES (812)** Knox county

**WAOV** Oct 22, 1940: 1450 kc; 1 kw-D, 250 w-N. Box 161. Tuxedo 2-6060. Vincennes Sun Co. (acq 3-7-60).

Net: MBS. Rep: Savalli-Gates.

Howard N. Greenlee, pres & gen mgr; William B. Kepler, stn mgr; Shirley Hinds, prog dir; Austin Edmondson, news dir; Wayne Schuler, chief engr.

**WABASH**, Wabash county

**\*WSKS (FM)** March 1953: 91.3 mc; 10 w. Wabash High School. 563-4676. School, City of Wabash.

James R. Oliver, gen mgr, prog dir & chief engr.

**WARSAW (219)** Kosciusko county

**WRSW** 1951: 1480 kc; 1 kw-D; 500 w-N, DA-2. Times Bldg. Amherst 7-3111. Reub Williams & Sons Inc. See Nwspr.

C. Reuben Williams, sec-treas; William Moltenhour, mgr, coml mgr & news dir; Marie Snyder, prog dir; Jack Essenberg, prom mgr; Fred Gresso, chief engr.

**WRSW-FM** 1948: 107.3 mc; 34 kw. Ant 230 ft. Dup WRSW.

**WASHINGTON (812)** Daviess county

**WAMW** January 1955: 1580 kc; 250 w-D. 4th & Main Sts. Clearwater 4-4300. Washington Radio Inc. (acq 8-55). See Nwspr.

Net: ABC, Keystone. Rep: Hopewell.

David A. Draper, pres; Joe Edwards, gen mgr; William T. Simpson, coml mgr; Eugene Cabel, prog dir; Russell Smith, news dir; Paul Davis, chief engr.

**WFML (FM)** February 1948: 106.5 mc; 14 kw. Ant 320 ft. Dup WAMW.

**WEST LAFAYETTE**, Tippecanoe county

**\*WBAA** April 4, 1922: 920 kc; 5 kw-D, 1 kw-N, DA-N. Hall of Music, Purdue University. 92-2385. Purdue U.

Dr. Frederick L. Hovde, pres Purdue U., pres; John R. DeCamp, mgr & prog dir; George E. Norris Jr., prod mgr; Ralph R. Townsley, chief engr.

**WOI** 1922: 640 kc; 5 kw-D (daytime special service authorization-1 kw specified hrs). TWX 560. Iowa State U.

Dr. James H. Hilton, pres; Robert C. Mulhall, gen mgr; Donald D. Forsling, prog dir; M. E. Collins, prom mgr; John Stribling, opns mgr.

**\*WOI-FM** July 1, 1949: 90.1 mc; 16 kw. Ant 480 ft. Dup WOI 10%.

**WOI-TV**: Commercial tv companion of \*WOI-AM-FM.

**ATLANTIC (712)** Cass county

**KJAN** September 1950: 1220 kc; 250 w-D. N. Olive St. 243-3920. Nishna Valley Bcstg Co. (acq 5-23-55).

R. G. Faust, pres & coml mgr; Franklin G. Miller, gen mgr, sec-treas; Robert Einhaus, prog dir, news dir; Richard D. Neby, chief engr.

**BOONE (515)** Boone county

**\*KFGQ** 1927: 1260 kc; 1 kw-D. 924 W. 2nd St. GE 2-2092. Boone Biblical College.

Lois Crawford, mgr.

**\*KFGQ-FM** 1950: 99.3 mc; 310 w. Ant 200 ft. Dup \*KFGQ.

**KWBG** Jan 15, 1950: 1590 kc; 1 kw-D, 500 w-N, DA-N. 813 Keeler St. 432-1590. Boone Bcstg Co. See Nwspr.

Net: Keystone. Rep: Boone.

Mary G. Garvey, pres; Harold Garvey, sec-treas; Victor A. Sayer, gen mgr; Floyd Killian, prog dir; Robert Corcoran, chief engr.

**BURLINGTON (319)** Des Moines county

**KBUR** July 1941: 1490 kc; 1 kw-D, 250 w-N. Roosevelt Ave. PL 2-2701. R B Inc. (acq 7-5-52).

Net: ABC. Rep: Webb.

David H. Steinle, pres & gen mgr; Willis E. Schwartz, coml mgr; Richard Mosena, prog dir; Thomas C. Holmquist, prom & s/s mgr; Dick Scott, news dir; Cletus S. Paull, chief engr & farm dir.

**CARROLL**, Carroll county

**KCIM** June 8, 1950: 1380 kc; 1 kw, DA-2. Box 431. 4321. Carroll Bcstg Co.

Rep: Pearson; Bowden.

Leo R. Mayr, gen mgr; Lee Sandberg, coml mgr; Neil Trobak, news dir; Norman Winchester, prom mgr; Gary Knoll, chief engr.

**CEDAR FALLS (319)** Black Hawk county

**KCFI** Feb 2, 1958: 1250 kc; 500 w-D, DA-D. Box 157. 266-7564. KCFI Inc. (acq 5-14-61).

Net: Tall Corn. Rep: Venard, Torbet & McConnell; Bowden.

Donald Blanchard, pres; W. C. Porsow, vp & gen mgr; Dean Clagett, coml mgr; Len Sandy, prog dir & chief engr; J. Brown, prom mgr & news dir.

**\*KTCF (FM)** Sept 15, 1960: 88.1 mc; 10 w. State College of Iowa. CO 6-1721, Ext 7272. State College of Iowa.

J. W. Maucker, pres; Herbert V. Hake, stn mgr; Carl R. Jenkins, prog dir; Paul W. Johnson, chief engr.

**CEDAR RAPIDS (319)** Linn county

**KCRG** 1947: 1600 kc; 5 kw, DA-N. First & First SW. 364-4194. TWX 319-221-1166. Cedar Rapids TV Co. See Nwspr.

Net: ABC. Rep: Young; Soderlund. Spec progs: Czech, 2 hrs wkly.

Joseph F. Hladky Jr., pres; Redd Gardner, gen mgr; Chuck Butler, s/s mgr; Sandy Shore, prog dir; Edna A. Herbst, dir, prom & pub; Dave Carter, news edit; Leo Reetz, chief engr.

KCRG-TV affil.

**KHAK** July 1, 1961: 1360 kc; 1 kw-D, DA-D. 202 S.G.A. Bldg. 365-9431. Northland Bcstg Corp. (acq 7-1-62). See Laird Stns.

**KHAK-FM** July 1, 1962: 98.1 mc; 4.19 kw. Ant 240 ft. Programs separately from KHAK.

**KLWV** August 1949: 1450 kc; 250 w. 1225 First Ave., S.E. EM 3-8265. Black Hawk Bcstg Co. (acq 5-1-62). See Black Hawk Bcstg Co. Stns.

**WMT** 1922: 600 kc; 5 kw, DA-N. Paramount Theatre Bldg. EM 4-0171. TWX CR 6111. American Bcstg Stns Inc. (acq 1944).

Net: CBS. Rep: Katz.

Mrs. Helen S. Mark, pres; W. B. Quarton, exec vp; Kenneth L. Hastie, mgr; Beryl Starbuck, s/s mgr; Dean Landfear, prog dir; Jim Ward, prom mgr; Grant Price, news dir; George Hixenbaugh, chief engr.

**WMT-FM** Feb 16, 1963: 104.5 mc; 32 kw. Ant 540 ft. Dup WMT. Stereo.

WMT-TV affil.

**CENTERVILLE (515)** Appanoosa county

**KCOG** March 1, 1949: 1400 kc; 100 w. Box 727. 856-3335. S. Main St. Hope Co. (acq 2-1-60).

Rep: Bolles; Bowden; Soderlund.

M. J. O'Leary, gen & coml mgr; Clyde Holbrook, prog dir; Gene Logston, prom mgr.

**CHARLES CITY (515)** Floyd county

**KCHA** November 1949: 1580 kc; 500 w-D. 300½ N. Main St. CA 8-1321. Radio Inc. (acq 6-57).

L. J. Bromberg, pres & gen mgr; Richard Snyder, prog dir & coml mgr; John Clancy, news dir; Vern Bromberg, chief engr.

**CHEROKEE (712)** Cherokee county

**KCHE** January 1953: 1440 kc; 500 w-D. Box 563. 225-2511. Cherokee Bcstg Co.

Rep: Hopewell.

Charles Reznikov, pres, gen, prom & coml mgr & prog dir; Laurel Fuhrman, news dir; Sterling Neil, chief engr.

**CLINTON**, Clinton county

**KCLN** Dec 21, 1956: 1390 kc; 1 kw-D, DA-D. 514 S. 2nd St. CH 3-2174. Valley Bcstg Co. (acq 11-63).

Rep: Gill-Perna.

R. Z. Morrison, pres; Stanley B. Noyes, vp & gen mgr; Cecil Hamilton Jr., coml mgr; Ernest E. Martin, prog & news dir; Hugo Conrath, chief engr.

**KROS** Sept 28, 1941: 1340 kc; 1 kw-D, 250 w-N. Jacobsen Bldg. 242-1252. Clinton Bcstg Corp.

Net: MBS. Rep: Venard, Torbet & McConnell; Bowden.

Bernard M. Jacobsen, pres & gen mgr; G. A. Parker, asst mgr; Wm. Scott, chief engr.

**KROS-FM** July 1947: 96.1 mc; 13 kw. Ant 400 ft. Dup KROS 25%.

**COUNCIL BLUFFS (712)** Pottawattamie county

**KSWI** 1947: 1560 kc; 1 kw-D. 120 S. Main St. 322-4041. Council Bluffs Bcstg Co. (acq 1963).

Rep: Hagg.

Robert H. O'Brien, pres & gen mgr; Robert Hallgren, prog dir & chief engr; Clarence Hoovler, prom mgr; Walt Gibbs, news dir.

**CRESTON (515)** Union county

**KSIB** Dec 7, 1946: 1520 kc; 1 kw-D. Box 457. 782-2155. Southwest Iowa Bcstg Co.

Net: MBS. Rep: Venard, Torbet & McConnell; Bowden.

Arden D. McKee, pres; E. M. Horning, gen mgr, prog dir & news dir; Wayne J. Hatchett, coml mgr & chief engr.

**DAVENPORT (319)** Scott county

**KSTT** July 1946: 1170 kc; 1 kw, DA-2. 736 Federal St. 326-2541. Quint Cities Bcstg Co. (acq 11-55).

Net: ABC. Rep: Adam Young.

Frederick Epstein, pres, gen mgr & natl s/s mgr; James Watt, coml mgr; Robert S. Moore, news dir; Roger Miller, chief engr.

**KWNT** September 1952: 1580 kc; 500 w-D. 1019 Mound St. 326-4407. Robert W. & Oneita G. Schmidt.

Net: MBS; Keystone. Spec progs: C&W, 21 hrs wkly.

Robert W. Schmidt, pres & gen mgr; Al Draper, coml mgr; Jim Parker, prog dir; Jim Hobbs, prom mgr.

**WOC** February 1922: 1420 kc; 5 kw, DA-2. 805 Brady St. 324-1661. TWX 954-1212. Tri-

## IOWA

\*Noncommercial.

**CALL COLLINS**



**E. G. Randolph**

**Collins Radio Company**

**Cedar Rapids, Iowa**

**Phone: 365-8411**

**ALGONA (515)** Kossuth county

**KLGA** 1956: 1600 kc; 5 kw-D, DAD. Box 47. CY 4-2475. KLGA Inc. (acq 6-1-60).

**AMES (515)** Story county

**KASI** 1949: 1430 kc; 1 kw-D. KASI Radio Center. CE 2-3152. Wapello County Bcstg Co. (acq 4-1-61).

G. La Verne Flambo, pres; Dale Cowle, vp & gen mgr; James Orngard, stn mgr; George Nelson, prog dir; Donald Bradley, news dir; Jack Grimes, chief engr.



# WOC

RATE CARD No. 19

Standard (local and national)

Effective October 1, 1962

## QUINT-CITIES MARKET

**Population** 572,000\*

**Retail Sales** \$767,772,000\*

**Effective Buying  
Income** \$1,150,262,000\*

\* Sales management "Survey of Buying Power—1963"

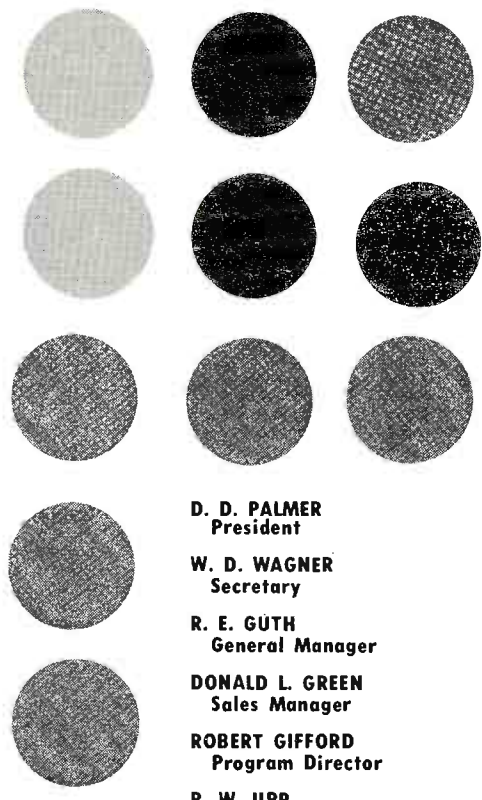
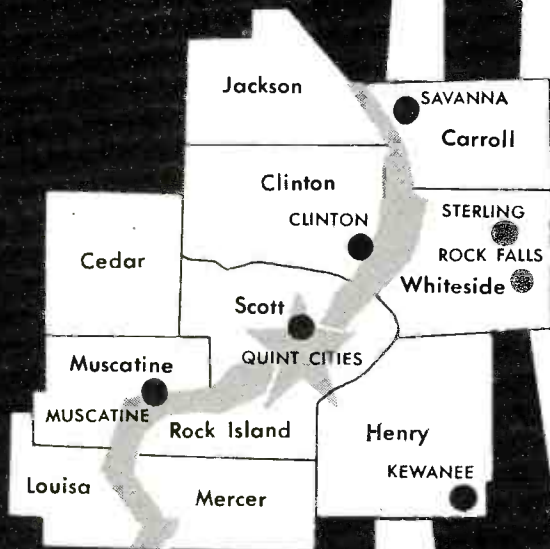

**D. D. PALMER**  
President

**W. D. WAGNER**  
Secretary

**R. E. GUTH**  
General Manager

**DONALD L. GREEN**  
Sales Manager

**ROBERT GIFFORD**  
Program Director

**R. W. UPP,**  
National Sales  
Coordinator

**WAYNE BLICK**  
Assistant  
Secretary

To cross the mighty Mississippi at this point, you have a choice of three bridges — and WOC Radio. Like the bridges, WOC links five great communities (and eleven surrounding counties) with an EBI of more than 1 billion dollars. WOC — the Quint-Cities senior station — has increased its adult audience the fastest of any station, and is the only station in the area with a single-rate card.

Each of the counties within the WOC coverage area ranks in the top 18% of all the U. S. counties in gross farm income and three of the major farm machinery manufacturers are located here.

Since 1922

# WOC

# RADIO

AM - FM

DAVENPORT, IOWA

Exclusive National Representatives  
Peters, Griffin, Woodward, Inc.

Member: NAB and RAB

THE QUINT CITIES — DAVENPORT · BETTENDORF · ROCK ISLAND · MOLINE · EAST MOLINE

**HAMILTON-LANDIS**

**& ASSOCIATES, Inc.**  
NATIONWIDE MEDIA BROKERS  
WASHINGTON, D. C., CHICAGO, DALLAS,  
SAN FRANCISCO

**SELL MORE**

RADIO & TELEVISION STATIONS  
IN THE MIDWEST—NEAREST OFFICE IS—  
1714 TRIBUNE TOWER, CHICAGO 11  
DELAWARE 7-2754

City Bcstg Co. See Palmer Stns.

Net: NBC. Rep: PGW.

D. D. Palmer, pres & treas; W. D. Wagner, vp & sec; R. E. Guth, gen mgr; Donald Green, sls mgr; Robt. Gifford, prog dir; Jack Thomsen, news dir; R. W. Upp, prom dir; Paul Arvidson, chief engr.

**WOC-FM** October 1948: 103.7 mc; 43 kw. Ant 860 ft. Dup-WOC.

WOC-TV affil.

**DECORAH (319) Winneshiek county**

**KDEC** May 1947: 1240 kc; 1 kw-D, 250 w-N. (Shares time with \*KWLC). 308½ W. Water St. 382-4251. Scenic Bcstg Co. (acq 11-51).

Verne Koenig, pres, gen mgr & prog dir; Kenneth Bjerke, coml mgr; Darrel Winkie, news dir; John Hibbard, chief engr.

\***KWLC** December 1926: 1240 kc; 1 kw-D, 250 w-N, shares time with KDEC. 382-3621, Ext 227. Luther College.

Spec progs: Norwegian, ½ hr wkly.

Dr. Harold Svanoe, gen mgr.

**DENISON (712) Crawford county**

**KDSN** April 11, 1956: 1580 kc; 500 w-D. Box 337. AM 3-3141. Denison Bcstg Co. (acq 9-56).

Walt Morrison, pres; Chester Martin, coml mgr; Don Uker, prog dir; Bob Finnerty, news dir; Don Ibel, chief engr.

**DES MOINES (515) Polk county**

**KCBC** March 13, 1947: 1390 kc; 1 kw, DA-1. Box 1404, z 5. 277-4483. Fletcher-Mitchell Corp. (acq 8-1-58). See Fletcher-Mitchell Stns.

Net: ABC. Rep: BBS.

Jonathan M. Fletcher, pres & treas; Claire E. Grant, vp & gen mgr; Robert D. Bunce, coml mgr; Don Purdy, prog dir; Richard Lemmon, news dir; Robert S. Brown, chief engr.

**KDMI (FM)** 97.3 mc; 115 kw. Ant 300 ft. Richards & Assoc. Inc.

\***KDPS (FM)** April 1, 1952: 88.1 mc; 5.2 kw. Ant 285 ft. 1800 Grand Ave., z 14. AT 8-9511, Ext 211. Des Moines Independent & Community School Dist.

James A. Sheldon, gen mgr; Elwin L. Basquin, prog dir.

\*KDPS-TV affil.

**KIOA** 1948: 940 kc; 10 kw-D, 5 kw-N, DA-2. 5th & Park Sts. AT 2-9191. Swanco Bcstg Co. of Iowa. See Swanco Stns.

**KNDR (FM)** 94.9 mc; 3.2 kw. Ant 200 ft. Charles D. Funero, trustee in bankruptcy.

**KRNT** March 17, 1935: 1350 kc; 5 kw, DA-N. 9th & Pleasant Sts., z 14. CH 3-4141. TWX 279. Cowles Magazines & Bcstg Inc. See Cowles Stns and Nwspr.

Net: CBS. Rep: Katz.

Luther L. Hill, pres; Robert W. Dillon, vp & gen mgr; Paul M. Elliott, natl sls mgr; William Hippee, local sls mgr; Joe Hudgens, prog dir; Guy Koenigsberger, adv & prom mgr; Russ Van Dyke, news dir; Charles F. Quentin, chief engr. KRNT-TV affil.

**KSO** 1921: 1460 kc; 5 kw, DA-N. 1910 Ingersoll, z 14. CH 3-0571. KSO Inc. (acq 6-58). See BFR Stns.

**KWKY** Feb 2, 1948: 1150 kc; 1 kw, DA-2. 419 Locust St. CH 4-0101. Tedesco Inc. (acq

3-11-61).

Net: MBS. Rep: Gill-Perna; Bowden.

Nicholas Tedesco, pres; Victor Tedesco, vp; Walter Martell, gen mgr; Shirley Strandholm, coml mgr; Smokey Smith, prog dir; Connell Crawford, news dir; Lyle Newman, chief engr.

**WHO** April 10, 1924: 1040 kc; 50 kw. 1100 Walnut St., z 7. AT 8-6511. TWX DM 286. Central Bcstg Co. (acq 2-14-30). See Palmer Stns. Net: NBC. Rep: PGW.

Dr. D. D. Palmer, pres & treas; Paul A. Loyet, vp & gen mgr; Wm. D. Wagner, vp & sec; Robert H. Harter, sls mgr; Cecil C. Huntzinger, prog dir; John D. Shelley, news bureau mgr; Herbert H. Plambeck, farm service dir; Roy W. Pratt, chief engr.

**WHO-FM** Feb 1, 1948: 100.3 mc; 24 kw. Ant 690 ft. Dup WHO 1.88%.

WHO-TV affil.

**DUBUQUE (319) Dubuque county**

**KDTH** May 4, 1941: 1370 kc; 5 kw-D, 1 kw-N, DA-N. 8th & Bluff Sts. 583-7351. Telegraph Herald. See Nwspr.

Net: ABC; Tall Corn. Rep: Venard, Torbet & McConnell; Bowden. Spec progs: C&W, 3-hrs wkly.

F. W. Woodward, pres; F. Robert Woodward Jr., gen mgr; Thomas P. Corniea, sls mgr; Gordon Kilgore, news dir; Donald Abitz, chief engr.

**WDBQ** Oct 30, 1933: 1490 kc; 1 kw-D, 250 w-N. Fischer Bldg. 583-8241. Dubuque Bcstg Co. (acq 1-1-63).

Net: Tall Corn.

Philip T. Kelly, pres & gen mgr; Terry Dorsey, prog dir; Vaughn Gayman, news dir; Robert Loos, chief engr.

**FAIRFIELD (515) Jefferson county**

**KMCD** March 3, 1958: 1570 kc; 250 w-D. Box 648. 472-4191. RF Inc. (acq 10-1-61).

Net: ABC. Rep: Webb.

William W. Hansen, pres & gen mgr; Don L. Picken, prog dir & prom mgr; Howard Dybedock, chief engr.

**FORT DODGE (515) Webster county**

**KVFD** Dec 24, 1939: 1400 kc; 1 kw-D, 250 w-N. Warden Bldg. 573-4121. Northwest Bcstg Co.

Net: MBS; Iowa Tall Corn. Rep: Venard, Torbet & McConnell; Bowden; Soderlund.

Ed Breen, pres & gen mgr; Max Landes, coml mgr; Drexel Peterson, prog dir; Bill Higgins, prom mgr; Bob Dean, news dir; Dave Sinclair, chief engr.

KQTV (TV) affil.

**KWMT** April 1956: 540 kc; 5 kw-D, DA. Box 220. 8-4711. American Bcstg Stns Inc. (acq 11-57).

Rep: Katz.

Mrs. Helen Mark, pres; Wm. B. Quarton, exec vp; James W. Maurer, gen mgr; Don Mouw, coml mgr; Roy Chase, prog dir; Jerry Brady, news dir; Bernie Starr, chief engr.

**FORT MADISON (319) Lee county**

**KXGI** Feb 6, 1948: 1360 kc; 1 kw-D. Marquette Bldg. DR 2-1241. Talley Bcstg Co. (acq 5-1-60).

Hayward L. Talley, pres; Michael Finger Jr., gen mgr; H. Joe Loffler, coml mgr; Richard Specht, news dir; Dale Spangler, farm dir; Ron W. Purkey, chief engr.

**GRINNELL (515) Poweshiek county**

**KGRN** Nov 1, 1957: 1410 kc; 500 w-D. Box 67. 236-6106. Mitchell Bcstg Co. (acq 2-1-60).

**INDEPENDENCE (319) Poweshiek county**

**KOUR** Dec 10, 1959: 1220 kc; 250 w-D. 209½ First St., East. DE 4-2249. Plains Bcstg Corp. Net: Keystone. Rep: Hopewell.

**INDIANOLA (515) Warren county**

**KBAB** July 22, 1963: 1490 kc; 100 w. 247-5500. Charles L. & Mildred Hamilton.

Chuck Hamilton, gen mgr; James Ver Hoef, prog dir; Cal Stout, news dir; Chuck Hamilton, chief engr.

**IOWA CITY (319) Johnson city**

**KXIC** June 7, 1948: 800 kc; 1 kw-D, DA. Box 571. 338-1181. Johnson County Bcstg Corp.

Net: Iowa Tall Corn. Rep: Venard, Torbett & McConnell; Bowden.

Scott Swisher, pres; Gene Claussen, gen mgr & coml mgr; Bob Shellady, prog dir; F. M. Broders, loc sls mgr & prom mgr; Paul Smith, news dir; Elliott Full, chief engr.

\***WSUI** 1919: 910 kc; 5 kw, DA-2. 338-0511. State U. of Iowa.

Carl H. Menzer, gen mgr; Robert Moore, prog dir; James Buckalen, news dir; S. J. Ebert, chief engr.

\***KSUI (FM)** 1940: 91.7 mc; 17.5 kw. Ant 90 ft.

**IOWA FALLS (515) Hardin county**

**KIFG** July 21, 1963: 1510 kc; 500 w-D. Box 919. 648-4281. Iowa Falls Bcstg Corp.

H. A. Skeet Preston, pres, gen mgr, spts & prom dir; George Vest, coml mgr; Steve Steffa, prog & news dir; Doug Searls, chief engr.

**KEOKUK (319) Lee county**

**KOKX** 1947: 1310 kc; 1 kw-D, 500 w-N, DA-2N. Hotel Iowa Bldg. 524-5410. Keokuk Bcstg Co. Net: Iowa Tall Corn. Rep: Venard, Torbet & McConnell; Bowden.

Harold W. Stadler, pres; Robert W. Erickson, gen mgr; Don McKee, coml mgr; Ronald Westby, prog dir; Joe Malkin, news dir; Leo Mott, chief engr.

**KNOXVILLE (515) Marion county**

**KNIA** Aug 20, 1960: 1320 kc; 500 w-D, DA-D. Box 243. VI 2-3161. KNIA Bcstg Co.

Net: Keystone. Rep: Pearson.

Forrest J. Mitchell Jr., pres; Lyle Bond, gen mgr; Mike Melcher, coml mgr; John Henrichs, prog dir; Dennis Stevens, prom mgr.

**LE MARS (712) Plymouth county**

**KLEM** Oct 12, 1954: 1410 kc; 1 kw-D. 546-4121. KLEM Inc. (acq 7-6-61).

Rep: Bolles.

Paul W. Olson, pres & gen mgr; Gene Van Grouw, coml mgr; Bob Larson, prog dir & chief engr; Don Wilson, news dir.

**MAQUOKETA (319) Jackson county**

**KMAQ** Aug 26, 1958: 1320 kc; 500 w-D. 136½ Main St. OL 2-2426. Jackson County Bcstg Co. Net: Keystone.

Nathan L. Goetz, pres & gen mgr; Jos. E. Lobaito, stn mgr; Dave Pederson, prog dir; Don Peterson, news dir; Ray Shields, chief engr.

**MARSHALLTOWN, Marshall county**

**KFJB** June 2, 1923: 1230 kc; 1 kw-D, 250 w-N. 133 E. Main St. 3361. Marshall Electric Co. (acq 4-18-47). See Nwspr.

Rep: Venard, Torbet & McConnell; Bowden.

John W. Norris, pres; William P. White, gen mgr; William C. Doll, coml mgr; Dale Smith, spts dir; Allan N. Schrock, news dir; Herbert G. Anderson, chief engr.

**MASON CITY (515) Cerro Gordo county**

**KGLO** Jan 17, 1937: 1300 kc; 5 kw, DA-N. Second & Penn Sts. GARDEN 3-2540. TWX MY 8383. Lee Radio Inc. See Lee Stns and Nwspr.

Net: CBS. Rep: Advertising Time Sales Inc.

Walter J. Rothschild, pres & gen mgr; Lloyd D. Loers, vp, sec & stn mgr; Henry B. Hook, vp; Douglas F. Sherwin, prog dir; Paul Lindemeyer, prom mgr; Ken Kew, news dir; Roger Sawyer, chief engr. KGLO-TV affil.

**KRIB** 1958: 1490 kc; 250 w. 402 19th St., S.W. GARDEN 4-1276. Western Bcstg Co. (acq 1-6-61).

Rep: Gill-Perna.

Walter Miller, pres; John Printup, gen & coml mgr; Roy Haven, prom dir; Jerry Eide, chief engr.



**KSMN** March 1, 1948: 1010 kc; 1 kw-D. 5 W. State. 423-8634. Central Iowa Bcstg Co. (acq 11-63).

Rep: Venard, Torbet & McConnell.  
Hayward L. Talley, gen mgr; Clyde Braden, prod mgr; Hubert Marshall, chief engr.

TALLEY RADIO IN MASON CITY

**KSMN-1010**  
MEANS BUSINESS!

For southeast Iowa, choose  
**KXGI, Fort Madison**

**MUSCATINE (319) Muscatine county**

**KWPC** Jan 5, 1947: 860 kc; 250 w-D. Mulberry and Houser. AMherst 3-2442. Muscatine Bcstg Co.

Net: Tall Corn. Rep: Venard, Torbet & McConnell; Bowden. Spec progs: Sp 1 hr wkly.  
George J. Volger, partner & gen mgr; Vince Beckey, coml mgr; Marion Templeman, prog dir; Jack Edwards, news dir; Dave McGowan, chief engr.

**KWPC-FM** February 1948: 99.7 mc; 780 w. Ant 290 ft. Dup KWPC 50%.

**NEWTON (515) Jasper county**

**KCOB** Sept 15, 1955: 1280 kc; 1 kw-D. Box 190. 792-5262. Richard C. Brandt.

Spec progs: C&W 13 hrs wkly.  
Richard C. Brandt, gen mgr & chief engr; Paul L. Dennison, coml mgr; Ivan Sheets, prog dir; Max Bennington, news dir.

**OELWEIN (319) Fayette county**

**KOEL** July 1950: 950 kc; 1 kw-D, 500 w-N, DA-2. (CP 5 kw-D, 500 w-N, DA-2). 109 S. Frederick Ave. 283-1234. Hawkeye Bcstg Inc. (acq 9-1-61). See Stuart Stns.

Net: Tall Corn. Rep: Venard, Torbet & McConnell, Bowden.

Richard W. Chapin, exec vp; Dale Wood, gen mgr; James Knight, prom mgr; Dick Petrik, news dir; Arnold Zaruba, chief engr.

**OSKALOOSA (515) Mahaska county**

**KBOE** Nov 15, 1950: 740 kc; 250 w-D. Box 380. 673-3493. Oskaloosa Bcstg Co.

Net: MBS. Rep: Venard, Torbet & McConnell.  
E. G. Wenrick, pres; Glen Stanley, gen mgr; Pat Flaherty, coml mgr; Jerry Renaud, prog dir; John Halligan, news dir; William Brubaker, chief engr.

**OTTUMWA (515) Wapello county**

**KBIZ** April 1, 1944: 1240 kc; 1 kw-D, 250 w-N. New Union Bank Bldg. MUrray 2-7588. Wapello County Bcstg Co. (acq 8-1-58).

Net: CBS. Rep: D-O Sales Service, Soderlund, Hyett.

G. LaVerne Flambo, pres; Dale Cowle, exec vp & gen mgr; Ruth Jannusch, women's dir; Bud Chaldy, news dir; John Reardon, prog dir; Edward Dulaney, chief engr.

**KLEE** Aug 1, 1954: 1480 kc; 500 w-D. Taylor Bldg. 628-7551. KLEECO Radio Inc.

Rep: Bolling.  
Tom Davis, Ray Freedman, owners; Larry L. Shepard, gen mgr & sports dir; Dwain Pearson, coml mgr; Neil Ingle, prog dir; Ed Masters, news dir; Larry Stout, chief engr.

**PELLA, Marion county**

\***KCUI (FM)**: June 2, 1961: 89.1 mc; 10 w. Mayfair 8-3480. Central College.

George Brown Jr., student mgr.

**PERRY (515) Dallas county**

**KDLS** May 10, 1961: 1310 kc; 500 w-D, DA. Box 28. Homestead 5-5357. Perry Bcstg Co.

Net: Keystone.  
G. E. Whitehead, pres; Tom Quinlan, gen mgr & prog dir; Wes Nielsen, coml mgr; Bill Zoll-

man, news dir, farm dir & chief engr.

**SHELDON (712) O'Brien county**

**KIWA** Oct 27, 1961: 1550 kc; 500 w-D. 308 9th St. Fairview 4-2597. Eider C. Stangland.

Rep: Devney. Spec progs: Dutch 1 hr wkly.  
E. C. Stangland, owner & gen mgr; Wallace Stangland, stn & sls mgr; Bill Overas, prog dir.

**SHENANDOAH (712) Page county**

**KFNF** 1924: 920 kc; 1 kw-D, 500 w-N. 407 Sycamore St. Phone 1302. KFNF Bcstg Corp. (acq 10-17-59).

**KMA** Aug 12, 1925: 960 kc; 5 kw, DA-N. Lowell & Elm St. Phone 192. TWX 144. May Bcstg Co.

Net: ABC. Rep: Petry.  
Edward W. May, pres; Owen L. Saddler, exec vp & gen mgr; Anthony J. Koelker, mgr; Charles F. Bunn, coml mgr; Dean Naven, prog dir & news dir; Duane Modrow, prom mgr; Don Burrichter, chief engr.

**SIoux CITY (712) Woodbury county**

**KDVR (FM)** Feb 6, 1961: 97.9 mc; 3 kw. Ant 300 ft. 6700 Correctionville Road, z 6. 2-3332. Wolff Bcstg Corp.

Rep: Smith.  
Edwin C. Wolff, pres; John B. Wolff, vp & mgr; Daniel E. Wolff, sec; Imelda M. Wolff, treas; K. D. Wolff, chief engr.

**KMNS** 1949: 620 kc; 1 kw, DA-2. Box 177. 8-0628. Siouxland Bcstg Inc. (acq 6-16-58). See Stuart Stns.

Rep: Raymer, Larson.  
Richard Chapin, exec vp; Gene Koehn, gen mgr; Phil Maher, opns dir; Don Miller, news dir; John Timm, chief engr.

**KSCJ** 1927: 1360 kc; 5 kw, DA-N. Box 118. 5-7993. Perkins Brothers Co. See Nwspr.

Net: ABC. Rep: Hollingbery.  
Elizabeth Sommons, pes & prog dir; Eugene T. Flaherty, gen mgr; Jean Harraday, news dir; Ernest Kruger, chief engr.  
KTIV(TV) affil.

**KTRI** 1938: 1470 kc; 5 kw, DA-2. 400 Commerce Bldg. 8-0165. Sioux City Bcstg Co. See Nwspr.

Rep: Masla.  
John C. Kelly, pres; Lennon Kelly, gen mgr; Robert McLain, news dir; Sam Seldon, chief engr.

**SPENCER, Clay county**

**KICD** Dec 1942: 1240 kc; 1 kw-D, 250 w-N. Box 631. 262-1240. Iowa Great Lakes Bcstg Co. (acq 4-45).

Rep: Venard, Torbet & McConnell.  
Ben B. Sanders, pres; Jack W. Wedel, gen & coml mgr; T. L. Shumate, prom mgr; Richard Gorelick, news dir; Eldon Kanago, chief engr.

**STORM LAKE (712) Buena Vista county**

**KAYL** November 1948: 990 kc; 250 w-D. Park Bldg. REgent 2-3520. Cornbelt Bcstg Co.

Net: Keystone.  
Oscar Grau, pres; Paul R. Benson, gen mgr; Aleda Horner, coml mgr; Chuck Ney, prog dir; Andy Lynn, prod mgr.

**KAYL-FM** February 1949: 101.5 mc; 17.5 kw. Ant 370 ft. Dup KAYL.

**WASHINGTON (319) Washington county**

**KCIH** Nov 12, 1961: 1380 kc; 500 w-D. Box 370. Olympia 3-2113. Washington Home & Farm Radio Inc.

George J. Volger, pres; Roy A. Hodges, gen mgr; Jerry J. Johnson, chief engr.

**WATERLOO (319) Blackhawk county**

\***KNWS**: 1090 kc; 1 kw-D. Adams 3-3108. Northwestern College (acq 1953). See Northwestern College Stns.

Dr. Curtis Akenson, pres; Spencer Bower, dir of radio; James Anderson, prog coord; Don Malley, chief engr.

**KWWL** November 1947: 1330 kc; 5 kw, DA-2. Insurance Bldg. 234-4404. TWX WX 7517. Black

Hawk Bcstg Co. See Black Hawk Bcstg Stns.  
KWVL-TV affil.

**KXEL** 1942: 1540 kc; 50 kw, DA-N. Highway 281 East. Adams 3-3371. TWX 7559. KXEL Bcstg Co. (acq 11-1-58). See Cy N. Bahakel Stns.

Net: ABC. Rep: Bolling. Spec progs: Neg 3 hrs, C&W 35 hrs wkly.

Cy N. Bahakel, pres; Al Laval, gen mgr; Lou Wagner, prog dir; Bud Kilman, news dir; Don Kassner, chief engr.

**KXEL-FM** Nov 21, 1962: 105.7 mc; 3.6 kw. Ant 202 ft. Programs separately from KXEL. Stereo.

**WAVERLY (319) Bremer county**

\***KWAR (FM)** Sept 15, 1951: 89.1 mc; 10 w. 352-1200. Wartburg Normal College of the American Lutheran Church.

Verle Reinicke, gen mgr; Terry Havel, prog dir; Larye Parkins, chief engr; Edwin T. Sandberg & Richard Wiederanders, advisers.

**KWVY** May 6, 1958: 1470 kc; 1 kw-D, DA-D. Box 307. 352-3550. Cedar Valley Bcstg Co.

John W. Talbott, pres & gen mgr; Clifford Wuttke, coml mgr; Connie Pursell, prog dir; Bill Struyk, prom mgr; Jerry Meyer, news dir; Ed Eck, chief engr.

**WEBSTER CITY (319) Hamilton county**

**KJFI** Feb 6, 1950: 1570 kc; 250 w-D. Box 222. 832-1410. Triangle Bcstrs Inc. (acq 1-1-58).

Rep: Hopewell.  
D. D. (Don) Treu, pres, gen & coml mgr; G. D. Warland, prog & news dir; Kenneth L. Stinogel, chief engr.

**KANSAS**

\*Noncommercial.

**CALL COLLINS**



**E. G. Randolph**  
Collins Radio Company  
Cedar Rapids, Iowa  
Phone: 365-8411

**ABILENE (913) Dickinson county**

**KABI** April 8, 1963: 1560 kc; 250 w-D. Box 455. CO 3-1560. Wyman and Willa M. Schnepp. Wyman N. Schnepp, gen mgr; Willa M. Schnepp, chief engr.

**ARKANSAS CITY (316) Cowley county**

**KSOK** Jan 1, 1947: 1280 kc; 1 kw-D, 100 w-N. Drawer 917. Hlicrest 2-5400. KSOK Bcstg Co. See Stauffer Publication Stns and Nwspr.

Oscar S. Stauffer, pres; S. C. Thompson, vp & gen mgr; Earl Clayton Jr., prog & sports dir; Mel Haines, news dir; Wayne Owens, chief engr.

**ATCHISON (913) Atchison county**

**KARE** July 26, 1939: 1470 kc; 1 kw, DA-1. Fifth & Kansas Ave. EMerson 7-1470. KARE Inc. (acq 1-22-50).

Rep: Walton.  
Paul H. Buening, pres & coml mgr; James M. Griffith, gen mgr; sec-treas; Edwin S. Arthur, news dir; L. D. Winegardner, chief engr.

**CHANUTE (316) Neosho county**

**KCRB** Nov 17, 1952: 1460 kc; 1 kw-D. Box 132. HEmlock 1-3700. James R & Barbara J. Roberts (acq 7-1-61). See Cecil W. Roberts Stns.

Net: Keystone. Rep: Hopewell. Spec progs: C&W 5 1/4 hrs, Sp 1/2 hr, both wkly.

For explanation of listings see page B-3.

## KANSAS

James R. Roberts, pres; Glen A. Halbe, gen mgr; Sherrilyn Webb, prog dir; James R. Fehr, prom mgr.

**COFFEYVILLE** (316) Montgomery county  
KGGF 1930: 690 kc; 10 kw-D, 5 kw-N, DA-2. 306 W. 8th St. Clinton 1-3800. TWX 316-251-5879. Midwest Bcstg Co. (acq 10-15-47). See Seaton Stns and Nwspr.

Net: ABC. Rep: Weed Radio.  
Richard M. Seaton, pres; Robert L. Pratt, sec, gen & prom mgr; Warren L. Mowder, coml mgr; Robert McBride, prog dir; Harold Springer, news dir; J. Sarto Jaminet, chief engr.

**COLBY** (913) Thomas county  
KXXX August 1947: 790 kc; 5 kw-D. Highway 25, South. Hobart 2-3305. TWX 913-462-4091. Western Plains Bcstg Co. (acq 6-49).

Rep: H. R. Reys.  
Willard Morton, vp & coml mgr; G. W. (Doc) Embree, asst mgr; Harry Webster, prog dir; U. L. Lynch, chief engr.

**CONCORDIA** (913) Cloud county  
KNCK Feb 6, 1954: 1390 kc; 500 w-D. Box 531. CH 3-1414. General Bcstg Co.

Net: Keystone.  
W. F. Danenbarger, pres, gen mgr & news dir; Oscar W. Allen, vp, prog mgr, coml mgr & sec; Wendell Wilson, chief engr.

**DODGE CITY** (316) Ford county  
KEDD June 9, 1961: 1550 kc; 1 kw, DA-D. Route #2. Hunter 3-7151. Seward County Bcstg Co. See Alf M. Landon Stns.

Rep: George T. Hopewell.  
Alf M. Landon, pres; Marvin L. Reese, chief engr & coml mgr; Bob Morrison, prog dir; Dick Ingwerson, news dir.

KGNO July 1, 1930: 1370 kc; 5 kw-D, 1 kw-N, DA-N. 705½ Second Ave. Hunter 3-3151. TWX DC 96. Dodge City Bcstg Co. See Nwspr.

Reps: Savalli, Gates. Spec progs: C&W 4½ hrs wkly.

Jess Denious Jr., pres; Sherwood R. Parks, gen mgr; Izzy Salm, coml mgr; Herschel Holland, prog dir; Myreta Lungwitz, traf mgr; Don Hopkins, news & farm dir; Lola Potter, women's dir; Charles Sader, chief engr.

KTVC (TV) affil.

**EL DORADO** (316) Butler county  
KBTO Nov 16, 1953: 1360 kc; 500 w-D. Box 550. Davis 1-5880. El Dorado Bcstg Co.

**EMPORIA** (316) Lyon county  
\*KSTE (FM) Feb 25, 1958: 88.7 mc; 10 w. Dickens 2-5000, ext. 234. Kansas State Teachers College.

Charles F. Edwards, dir of radio-tv.  
KVOE Jan 21, 1939: 1400 kc; 250 w. Box 369. Dickens 2-1400. Bluestem Bcstg Co. (acq 8-1-57).

Rep: Grant Webb.  
Edward J. McKernan Jr., pres & gen mgr; Edward J. McKernan III, sec-treas & sales mgr; Charles Stark, opns mgr & chief engr; Robert Duggan, news dir.

**FAIRWAY** (913) Johnson county  
KUDL April 16, 1963: 1380 kc; 5 kw-D, 500 w-N, DA-2. 800 W. 47th St., Kansas City, Mo. LO 1-3193. Heart of America Bcstrs Inc. (acq 6-56). See Tele-Bcstrs Stns.

Reps: McGavren-Guild, Mid-West Time Sales.

H. Scott Kilgore, pres; Irving Schwartz, vp & gen mgr; Perry Murphy, prog supvr; Bruce B. Brewer Jr., prom mgr; Jack Shefrin, news dir; Sam Bradley, chief engr.

(See Adv. page B-90)

**FORT SCOTT** (316) Bourbon county  
KMDO Oct 8, 1954: 1600 kc; 500 w-D. Box 72. Phone 2545. Fort Scott Bcstg Co. (acq 2-1-60). See Lloyd C. McKenney Stns.

Nets: Keystone, Magic Circle.  
Lloyd C. McKenney, pres & gen mgr; Jim McKenney, stn mgr; Jim DeShon, prog dir; Don Douglas, prom mgr; Jim Ross, news dir; George Province, chief engr.

**GARDEN CITY** (316) Finney county  
KIUL May 20, 1935: 1240 kc; 1 kw-D, 250 w-N. 308 Seventh St. BRidge 6-3251. KIUL Inc. (acq 9-1-53). See Nwspr.

Net: NBC.  
Robert Wells, pres & gen mgr; Joe Tennesen, coml mgr & chief engr; Tony Jewell, prog & news dir; Mary Connors, prom mgr.

KNCO 1948: 1050 kc; 1 kw-D. (CP 5 kw, DA-D). Box 798. BRidge 6-4366. Ark-Valley Bcstg Co. (acq 1949).

Reps: Holman, Grey. Spec progs: Sp 6 hrs wkly.  
Ellsworth Sherman, pres; O. D. Carmichael, vp & gen mgr; Joe Taylor, prog dir; Eugene Kissinger, chief engr.

KNCO-FM Nov 30, 1962: 97.3 mc; 11 kw. Ant 230 ft. Same licensee as KNCO. Dup AM 60%.

**GOODLAND** (913) Sherman county  
KLOE 1947: 730 kc; 1 kw-D. 17th & Broadway. TWin Oaks 9-2309. KLOE Inc. (acq 11-1-60). See KAYS Inc. Stns.

Rep: Holman.  
Ross Beach Jr., pres; Kay Melia, gen mgr; Gilbert LaPorte, coml mgr; Don Gill, prog dir; Dwight Look, prom mgr; Jack Everton, news dir; Wayne Nelson, chief engr.

KLOE-TV affil.

**GREAT BEND** (316) Barton county  
KVGB March 10, 1937: 1590 kc; 5 kw, DA-N. 2007 17th St. GLadstone 3-4317. KVGB Inc. (acq 11-48). See Nwspr.

Rep: Hollingbery.  
Helen T. Coogan, pres; Grover C. Cobb, vp & gen mgr; Robert D. Hilgendorf, stn mgr; James F. Heaton, prog & news dir; Dick Painter, coml mgr; Harold F. Reidel, chief engr.

**HAYS** (913) Ellis county  
KAYS Oct 15, 1948: 1400 kc; 250 w. Box 695. Market 4-2578. KAYS Inc. See KAYS Inc. Stns.

Rep: Hal Holman.  
Ross Beach Jr., pres; Robert E. Schmidt, vp & gen mgr; Bob Churchill, coml mgr; Bob Templeton, prog dir; Bob Christian, prom mgr; Keith Cummings, news dir; Don Hobelman, chief engr.

KAYS-TV affil.

**HUTCHINSON** (316) Reno county  
KBWB May 28, 1935: 1450 kc; 1 kw-D, 250 w-N. Box 1026. NO 2-4486. Nation's Center Bcstg Co. (acq 11-12-56).

Net: NBC, Keystone. Rep: Devney.  
Fred L. Conger, pres & gen mgr; Richard C. Fraley, coml mgr; Richard K. Cornish, prog dir; Dan Deming, news dir; Lester Barnes, chief engr.

KWHK Nov 1, 1946: 1260 kc; 1 kw-D, 500 w-N, DA-2. 525 N. Main St. MOhawk 5-4461. KWHK Bcstg Co. (acq 8-60).

Rep: Spot Time, Eugene Gray.  
William L. Mitchell, pres; David R. Mackey, vp & gen mgr; William H. (Hod) Humiston, coml mgr; Buddy Carter, prog & news dir; Gary Roberts, opns dir; Lyndale Sandlin, chief engr.

**INDEPENDENCE** (316) Montgomery county  
KIND Dec 8, 1947: 1010 kc; 250 w-D. Box

357. Edison 1-3000. Central Bcstg Inc.  
Net: Keystone. Spec Progs: C&W 3 hrs wkly.  
Nels Rupard, pres & gen mgr; James Goodman, coml mgr; Nancy Debruler, prom dir; Tom Alden, chief engr.

**IOLA**, Allen county  
KALN July 25, 1961: 1370 kc; 500 w, DA-D. Box 383. EN 5-3151. Iola Bcstg Co. See McKenney Stns.

Nets: Keystone, Magic Circle.  
Lloyd C. McKenney, owner; S. Welcome Stanton, gen & coml mgr; Gene Winslow, news dir; Iris Stanton, prog dir; Jerry Johnston, chief engr.

**JUNCTION CITY** (913) Geary county  
KJCK May 15, 1949: 1420 kc; 1 kw-D. 724½ N. Washington St. CEdar 8-3165. Junction City Bcstg Co.

Reps: Hal Walton, Indie Sales.  
R. L. Weir Jr., pres & gen mgr; H. Pat Powers, adv & prom mgr; Temple (Tim) Spencer, prog dir; Royce Baerg, chief engr; Dave Morgan, music dir; John Fish, farm dir.

**KANSAS CITY** (913) Wyandotte county  
KCJC (FM) Nov 1, 1959: 98.1 mc; 63 kw. Ant 285 ft. (CP 76 kw; Ant 250 ft.) 6230 Eby, Merriam. RAndolph 2-2505. Futura Music Inc.

KCKN 1925: 1340 kc; 1 kw-D, 250 w-N. Box 1165, z 17. FAairfax 1-3200. Cy Blumenthal (acq 2-8-57).

Rep: Bob Dove Assoc. Spec progs: Sp 1 hr wkly.  
Cy Blumenthal, owner; Glen M. George, gen & coml mgr; Ted Cramer, prog & news dir; Steve April, prom mgr; Marvin Bredemeier, chief engr.

KCKN-FM Oct 1, 1962: 94.1 mc; 20 kw. Ant 181 ft. Same ownership as KCKN. Stereo.

**LAWRENCE** (913) Douglas county  
\*KANU (FM) Sept 15, 1952: 91.5 mc; 108 kw. Ant 660 ft. Stereo. U. of Kansas. UNiversity 4-3046. U. of Kansas.

C. Clarke Wesco, chancellor, U. of Kansas; R. Edwin Browne, dir.

\*KFKU 1924: 1250 kc; 5 kw, DA-N, S-WREN Topeka. U. of Kansas. Dup programing originated by KANU (FM).

KLWN Feb 22, 1951: 1320 kc; 500 w-D. Rt. 5. Viking 3-1320. Lawrence Bcstrs Inc.

Rep: Indie Sales.  
Arden Booth, gen mgr; Joe Stavos, coml mgr; Bob Guest, news dir; Rea Bowman, chief engr.

KLWN-FM Aug 20, 1963: 105.9 mc; 17 kw. Ant 135 ft. Dup KLWN 33%.

**LEAVENWORTH** (913) Leavenworth county  
KCLO 1948: 1410 kc; 5 kw, DA-D. Box 70. MUtual 2-1410. KCLO Inc. (acq 7-59). See George Basil Anderson Stns.

KCLO-FM not on air; target date unknown: 98.9 mc; 37 kw. Ant 185 ft. Same ownership as KCLO.

**LIBERAL** (316) Seward county  
KLIB Sept 15, 1960: 1470 kc; 500 w-D. Box 856. MAIn 4-2556. The Plains Enterprises Inc. (acq 1-3-62).

Net: Keystone.  
John B. Gray, pres & gen mgr; Pete Charlton, coml mgr.

KSCB July 25, 1948: 1270 kc; 1 kw-D, 500 w-N, DA-N. Box K. MAIn 4-3891. Seward County Bcstg Co. See Alf M. Landon Stns.

Rep: Hopewell. Spec progs: C&W 8 hrs wkly.  
Alf M. Landon, pres; Glenn C. Hatfield Jr., gen mgr; Leon S. Salathiel, coml mgr; Jim Braadh, prog dir; Fred Miller, news dir; Alvin Peters, chief engr.

**MANHATTAN** (913) Riley county  
KMAN June 1950: 1350 kc; 500 w-D. Box 667. PRescott 8-4451. Manhattan Bcstg Co. See Seaton Stations and Nwspr.

Fred A. Seaton, pres; Lowell E. Jack, gen mgr

**HAMILTON-LANDIS & ASSOCIATES, Inc.**  
NATIONWIDE MEDIA BROKERS  
WASHINGTON, D. C. CHICAGO, DALLAS, SAN FRANCISCO  
SELL MORE  
RADIO & TELEVISION STATIONS  
IN THE MIDWEST—NEAREST OFFICE IS—  
1714 TRIBUNE TOWER, CHICAGO 11  
DELAWARE 7-2754



& treas; Tom Rees, coml mgr; Charles Howe, prog dir; Russ Gibson, prom mgr; Martha Luza-der, news dir.

\***KSAC** Dec 1, 1924: 580 kc; 5 kw-D, 500 w-N. (ST-WIBW). Nichols Gymnasium, Kansas State U. Jefferson 9-2211, ext 259. Kansas State U.

Dr. James A. McCain, pres; Jack M. Burke, mgr; Frank E. Jones, farm dir; Ralph S. Titus, spec affrs; Betty L. Norris, women's dir; Howard T. Hill Jr., news dir.

\***KSDB-FM** 1950: 88.1 mc; 10 w. Same license and staff as KSAC.

**MARYSVILLE** (913) Marshall county

**KNDY** July 15, 1956: 1570 kc; 250 w-D. Box 390. Hillcrest 3-4361. Wyman N. & Willa M. Schnepf (acq 4-1-60).

Reps: Hopewell, Soderlund.

Wyman N. Schnepf, pres; Willa M. Schnepf, chief engr.

**McPHERSON** (316) McPherson county

**KNEX** Jan 4, 1949: 1540 kc; 250 w-D. Box 186. CHapel 1-1504. K. R. Krehbiel (acq 9-26-52). See Nwspr.

Net: Keystone. Rep: Hopewell.

K. R. Krehbiel, pres; Claude Hughes, mgr & chief engr.

**MISSION** (913) Johnson county

**KBEA** October 1957: 1480 kc; 1 kw, DA-D. (CP 1 kw-D, 500 w-N, DA-2). Box 424. HEDrick 2-1480. Radio Stn KBKC Inc. (acq 11-1-59).

**NEWTON** (316) Harvey county

**KJRG** May 24, 1953: 950 kc; 500 w-D. Box 77. ATwater 3-5150. KJRG Inc. (acq 7-59). See George Basil Anderson Stns.

Rep: Hopewell. Spec progs: Ger 1 hr wkly. George Basil Anderson, gen mgr & pres; Roy Lichtenberger, sls mgr; Bob Snyder, bus mgr, prog dir & chief engr; Gene Price, news dir.

**KJRG-FM** 1959: 92.1 mc; 250 w. Ant 225 ft. Same ownership as KJRG. Dup AM 45%.

**NORTON** (913) Norton county

**KNBI** October 1963: 1530 kc; 500 w-D. Box 289. WABash 7-3378. Norton Bcstg Inc.

Neil L. Johnson, pres & gen mgr; Ernie Allen, coml mgr & chief engr; Ed Thorpe, sls mgr; Ed Briley, prog dir.

**OTTAWA** (913) Franklin county

**KOFO** Sept 24, 1949: 1220 kc; 250 w-D. Box 46. CHerry 2-1220. Ottawa Bcstg Co. (acq 12-1-54).

Rep: Hopewell.

Roderick B. Cupp & Edwina W. Cupp, partners; Roderick B. Cupp, gen mgr; Ronald G. Reed, coml mgr; Larry Kraft, prog dir; Burton H. Brewer, news dir; Donald D. Willis, chief engr.

**KOFO-FM** March 1, 1962: 95.7 mc; 6.7 kw. Ant 138 ft. Same ownership as KOFO.

\***KTJO-FM** May 1951: 88.1 mc; 10 w. Ottawa University.

**PARSONS** (316) Labette county

**KLKC** 1948: 1540 kc; 250 w-D. Box 696. GARfield 1-6400. Community Bcstg Co. (acq 2-54).

\***KPPS-FM** March 7, 1960: 91.1 mc; 10 w. Parsons Junior College. GARfield 1-5090. Board of Education.

Spec progs: Fr 5 hrs wkly. Eugenia Harrison, gen mgr; Rick McGuire, stn mgr.

**PHILLIPSBURG** (913) Phillips county

**KKAN** Dec 31, 1959: 1490 kc; 1 kw-D, 250 w-N. Box 337. LI 3-4151. 1070. North Central Bcstg Inc.

Guy Christian, pres & gen mgr; Bob Hermes, coml & asst mgr; Don Farley, prom mgr; Eddie Sherman, news dir; Ann Christian, women's dir; Lonnie Pywell, chief engr.

**PITTSBURG** (316) Crawford county

**KOAM** Oct 11, 1937: 860 kc; 10 kw-D, 5 kw-N, DA-N. Box F. ADams 1-7200. Pittsburg Bcstg Co.

See Nwspr.

Net: NBC. Reps: Hollingbery, Grey. E. V. Baxter, pres; Bill Bengtson, gen mgr & sls mgr; Jack Bateman, sports dir; Larry Ferguson, farm dir; Don Blythe, news dir; Leo Stafford, chief engr.

**KOAM-TV** affil.

**KSEK** 1947: 1340 kc; 1 kw-D, 250 w-D. Box 610. ADams 1-2800. KSEK Bcstg Co. See Stauffer Publications Stns and Nwspr.

Net: Keystone, Magic Circle. Rep: Avery-Knodel.

Oscar S. Stauffer, pres; Jerry Holley, stn mgr; Joan Morey, sls mgr; Oscar Johnson, news dir; Ed O'Donnell, prog dir & chief engr.

**PRATT** (316) Pratt county

**KWNS** Nov 20, 1962: 1290 kc; 5 kw-D, 500 w-N, DA-2. Box 403. GREENwood 2-5581. Wilmer E. Huffman.

Spec progs; C&W 20 hrs wkly.

Wilmer E. Huffman, owner & farm dir; William J. Young, gen mgr & chief engr; Aubrey Mays, stn mgr & sports dir.

**KWSK** Oct 29, 1952: 1570 kc; 250 w-D. GREENwood 2-4405. Clem Morgan.

Net: Keystone.

Clem Morgan, gen mgr; Ray Godfrey, coml mgr; A. R. Morgan, prog dir; Larry Waggoner, chief engr.

**RUSSELL** (913) Russell county

**KRSL** Jan 11, 1956: 990 kc; 250 w-D. Box 666. HUDson, 3-3121. KILo Bcstg Co. (acq 8-1-58).

Spec progs: Sp 4 hrs wkly.

Fred L. Thompson, owner & gen mgr; Rich Dumler, coml mgr; Mike Stephens, prog dir; Don Woflk, news dir; Bill Hanahan, chief engr.

**SALINA** (913) Saline county

**KAFM (FM)**: 99.9 mc; 3.6 kw. Ant 125 ft. United Bldg. Taylor 3-4631. Salina F-M Inc.

**KFRM** 1947: 550 kc; 5 kw, DA-D. Box 1188. TAYlor 3-4611. KFRM Inc. (acq 8-28-61).

Rep: Vic Piano Assoc.

Norman E. Kightlinger, pres; Calvin A. Halloworth, gen mgr; Jim Crabb, coml mgr; Bill Cole, prog dir; George Langshaw, news dir; Les Svoboda, chief engr.

**KSAL** May 28, 1937: 1150 kc; 5 kw, DA-N. Box 180. TAYlor 3-3701. Salina Bcstg Inc. (acq 2-11-59). See Stuart Stns.

Net: MBS. Rep: Rayer.

James Stuart, pres; Richard W. Chapin, exec vp; Robert M. McKune, gen mgr; George Wilburn, opns mgr; Bob Chaffin, news & sports dir; Don Englehardt, chief engr.

**SCOTT CITY**, Scott county

**KFLA** Oct 13, 1962: 1310 kc; 500 w-D. The Bdcstrs of Scott City. See Anderson Stns.

George B. Anderson, gen mgr; Jim Anderson, bus mgr, prog dir & chief engr; Bill Fry, sls mgr.

**TOPEKA** (913) Shawnee county

**KEWI** July 1949: 1440 kc; 5 kw-D, 1 kw-N, DA-2. 916½ Kansas Ave. CENTral 3-1336. Midland Bcstrs Inc.

Rep: Vernard, Torbet & McConnell. Fred P. Reynolds, gen mgr & pres; Warren F. Rhyner, vp; Robert Rohrs, coml mgr; Robert F. Russell, prog dir; Bonnie Purnell, prom mgr; Richard C. Douglas, news dir; Keith Christian, chief engr.

**KTOP** July 1947: 1490 kc; 250 w. Box 1490. CENTral 4-3444. KTOP Bcstg Inc. (acq 5-1-61).

**KTOP-FM** May 29, 1960: 100.3 mc; 3.3 kw. Ant 225 ft. Same licensee & staff as KTOP. Programing separate from KTOP.

**WIBW** May 8, 1927: 580 kc; 5 kw, DA-N. Box 119. CRestwood 2-3456. TWX 913-323-6151. Topeka Bcstg Assn. (acq 1-57). See Stauffer Publications Stns and Nwspr.

Net: CBS. Rep: Avery-Knodel. Spec progs: farm 25 hrs wkly.

Oscar S. Stauffer, pres; Thad M. Sandstrom, vp & gen mgr; Jack Fallon, radio stn mgr; Bob Kearns, sls mgr; Rush Evans, prog mgr; Carl Sisskind, news edit; Darrel Witham, prom mgr; Wilbur Levering, farm dir; Paul Winders, engrg mgr.

**WIBW-FM** Sept 1, 1961: 97.3 mc; 41 kw. Ant 880 ft. Same licensee as WIBW.

**WIBW-TV** affil.

**WREN** January 1926: 1250 kc; 5 kw, DA-N (S-KFUD Lawrence, Kan.). 1001 Fillmore St. CENTral 2-0505. WREN Bcstg Inc. (acq 11-52). See Alf M. Landon Stns.

Net: ABC. Rep: Hollingbery. Alf M. Landon, pres; Max G. Falkenstein, gen mgr; Paul W. Dixon, coml mgr; Bob Richmond, prog dir & prom mgr; Jim Cameron, news dir; Al J. Keberlein, chief engr.

**WICHITA** (316) Sedgwick county

**KAKE** Oct 28, 1947: 1240 kc; 250 w. Box 1240. WHITEhall 3-4221. TWX WI 228. KAKE-TV & Radio Inc.

Net: ABC. Rep: Robert L. Williams div McGavren-Guild.

Mark H. Adams, pres; Martin Umansky, gen mgr; Dale W. McCoy Jr., stn mgr; Bill McLean, prog dir; Mike Russell, news dir; Harold H. Newby, chief engr.

**KAKE-TV** affil.

**KCMB-FM** Oct 10, 1962: 107.3 mc; 30 kw. Ant 300 ft. Stereo. 6400 N. Hillside, z 19. SHERwood 4-1685. James F. Kramer.

James F. Kramer, pres, gen mgr & chief engr; Robert W. Taylor, coml mgr; Sharon H. Kramer, prog dir; Profs Joshua Missal & James Gould, prog coord.

**KFDI** Sept 1923: 1070 kc; 10 kw-D, 1 kw-N, DA-N. Box 1402. TEmple 8-3377. Wichita Great Empire Bcstg Inc. (acq 5-1-63). See Lynch Stns.

Bernice L. Lynch, pres; Raymond Prothro, coml mgr; Jack K. Scott, stn mgr & prog dir; Frank J. Lynch, stn supvr; James R. French, news dir; Jack Austin, chief engr.

**KFH** May 26, 1922: 1330 kc; 5 kw, DA-N. 125 North Market, suite 1925. AMherst 2-4491. The Radio Station KFH Co.

Net: CBS. Rep: Blair.

John Rigby, pres; Thomas P. Bashaw, gen mgr; Robert Adams, coml mgr; Robert Sanders, prog dir; George Wells, prom mgr; George Doyle, news dir; Les Campbell, chief engr.

**KFH-FM** Sept 19, 1948: 100.3 mc; 11 kw. Ant 410 ft. Dup KFH.

**KLED** 1936: 1480 kc; 5 kw-D, 1 kw-N, DA-2. 6610 West 13th. WHITEhall 3-0255. Swanco Bcstg of Kansas Inc. (acq 10-1-61). See Swanco Bcstg Stns.

Net: MBS. Rep: Eastman.

Edward A. Montray, vp & gen mgr; Donald J. O'Malley, coml mgr; Marc Alan, prog dir; Jack Barr, news dir; Earl Russell, chief engr.

\***KMUW (FM)** April 29, 1949: 89.1 mc; 220 w. Ant 140 ft. U. of Wichita, z 11. MURray 2-1382. The Municipal University of Wichita.

Spec progs: Fr 1 hr wkly. Bradley M. Awe, gen mgr; Mike Kucharo, prog dir; Bob Sallee, prom mgr; Derald Linn, news dir; Charles Frodsham, chief engr.

**KSIR** July 26, 1958: 900 kc; 250 w, DA-D. 602 Union National Bldg. AM 4-9301. KSIR Inc.

Rep: Gill Perna. Mack Sanders, pres; K. W. Pyle, gen mgr & chief engr; Crawford Clark, vp & coml mgr; Don Cameron, news dir.

**KWBB** April 1, 1951: 1410 kc; 5 kw-D, 1 kw-N, DA-2. Box 486, z 1. TEmple 8-3331. Wichita Beacon Bcstg Co.

Reps: Hollingbery; Clarke Brown. J. Milton Hall, vp & gen mgr; Harold H. Hale, coml & stn mgr; Rex Hall, prog dir; John Heckman, news dir; Cliff Koch, chief engr.

**KWBB-FM** June 6, 1963: 101.3 mc; 100 kw. Ant 440 ft. Same licensee as KWBB. Programing separate from KWBB. Stereo.

For explanation of listings see page B-3.

1964 BROADCASTING YEARBOOK • PAGE B-61

# KANSAS—KENTUCKY

## WINFIELD (316) Cowley county

**KNIC** Aug 10, 1963: 1550 kc; 250 w-D. 119½ E. Ninth St. CA 1-3341. Courtney Bcstg Co. Ira E. (Gene) Courtney, owner-gen mgr; Stu Melchert, stn mgr.

## KENTUCKY

\*Noncommercial.

### CALL COLLINS



**Ray C. Evans**  
P.O. Box 8026  
Jackson 4, Mississippi  
Phone: 353-9345  
**J. F. Stanbery**  
P.O. Box 325  
Gatlinburg, Tennessee  
Phone: 436-5497

### LET RSI PROVIDE YOUR STATION WITH RECORDS FOR PROGRAMMING

#### ALBUMS ★ SINGLES

WRITE

#### RECORD SOURCE INTERNATIONAL

165 W. 46th Street, New York 36, New York  
for details PLaza 7-2800

## ALBANY (606) Clinton county

**WANY** Oct 25, 1958: 1390 kc; 1 kw-D. Box 158. 387-3351. Albany Bcstg Co.  
Net: Keystone. Spec progs: C&W 5½ hrs wkly.

Cecil Speck, pres; Darrell Speck, gen mgr & prog dir; Welby Hoover, coml mgr; Joe P. Rupsis, chief engr.

## ASHLAND (606) Boyd county

**WCMI** 1935: 1340 kc; 1 kw-D. 250 w-N. Box 949. 324-6111. WCMI Inc. (acq 2-1-60). See Bluegrass Stns.

Net: CBS. Rep: Hollingbery.  
Ralph G. Worster, pres; O. C. Halyard Jr., gen mgr; Hal King, sls mgr; Bill Campbell, prog dir & news dir; Loretta Halyard, prom mgr; Bob Gilmore, chief engr.

**WCMI-FM** 1948: 93.7 mc; 2.75. Ant 200 ft. Dup WCMI.

**WTCR** Aug 1954: 1420 kc; 5 kw-D. Box 790. Ashland, Ky., & Box 2031, Huntington, W. Va. 324-7131 Ashland & 525-7272 Huntington. Connie B. Gay Bcstg Corp (acq 8-55). See Connie B. Gay Stns.

Net: ABC. Spec progs: C&W 84 hrs wkly.  
Connie B. Gay, pres; Naseeb S. Tweel, vp & gen mgr; Donald J. Tucker, stn mgr; Edwin F. Walters, chief engr.

## BARBOURVILLE (606) Knox county

**WBVL** Dec 13, 1955: 950 kc; 1 kw-D. Lincoln 6-4129. Brown Radio & Tv Co.

## BARDSTOWN (502) Nelson county

**WBRT** December 1954: 1320 kc; 1 kw-D. 216 N. 3rd St. Fieldbrook 8-3943. Lawrence W. Adams (acq 3-61).

## BENTON (502) Marshall county

**WCBL** Dec 13, 1954: 1290 kc; 5 kw-D. Box 7. 527-2581. Purchase Bcstg Co.

Net: Keystone. Spec progs: C&W 19 hrs wkly.  
Shelby McCallum, pres & gen mgr; Harl Barnett, coml mgr; Martine Vance, prog dir; Mike Cherry, news dir; Roger Dowdy, chief engr.

## BOWLING GREEN (502) Warren county

**WBGN** Nov 24, 1959: 1340 kc; 250 w. (CP 1 kw-D. 250 w-N). Box 900. 842-1638. Bowling Green Bcstg Co.

Rep: Kentucky Radio Sales.  
Robert L. Proctor, gen mgr; Odis Blanton, coml mgr & chief engr; J. Paul Brown, asst mgr; Jerry Goad, news dir.

**WKCT** Nov 1, 1947: 930 kc; 1 kw-D, 500 w-N. DA-N. Box 930. 843-4325. Daily News Bcstg Co. See Nwspr.

Net: ABC. Rep: Savalli-Gates.  
J. Ray Gaines, pres; Alvis H. Temple, gen mgr; Hank Brosche, coml mgr; Jack Eversole, prog mgr & news dir; Jimmy Wooley, farm dir; Joann Rudolph, women's features; Harold Durham & Jack Hendrick, co-chief engr.

**WLBj** June 1940: 1410 kc; 5 kw-D, 1 kw-N. DA-N. Box 870. 843-3212. Bowling Green Bcstrs Inc. (acq 1-56). See Cy Bahakel Stns.

Net: MBS. Rep: Burn-Smith.  
Cy N. Bahakel, pres; Bud Tyler, gen mgr; Betty Pinkstaff, coml mgr; Dean Maggard, prog dir & chief engr; Carol Birge, prom mgr; Harold Hines, news dir.

## CAMPBELLSVILLE (502) Taylor county

**WTCO** March 1948: 1450 kc; 1 kw-D, 250 w-N. Box 28. 465-4178. Taylor County Bcstg Co.  
Net: Keystone.

R. D. Ingram, pres; Mrs. Naomi Beard, gen mgr; Thomas Kerr, coml mgr; Lindsey Harden, prog dir; Bill Colvin, prom mgr; Harvey Kingsbury, chief engr.

## CENTRAL CITY, Muhlenberg county

**WMTA** February 1955: 1380 kc; 500 w-D. Box 31. Phone 318. Central City-Greenville Bcstg Co. See Nwspr.

Rep: Kentucky Radio Sales.  
Amos E. Stone, pres & gen mgr.

**WNES** Jan 1, 1955: 1050 kc; 500 w-D. Box 471. Phone 1000. Muhlenberg Bcstg Co.  
Net: MBS, Keystone. Spec progs: C&W 3 hrs wkly.

Andy Anderson, pres; Ronald L. Beane, gen mgr & coml mgr; Ligon McDonald, prog dir & news dir; Robert J. Beane, chief engr.

**WNES-FM** Dec. 18, 1956: 101.9 mc; 21.5 kw. Ant 215 ft. Dup WNES.

## COLUMBIA (502) Adair county

**WAIN** Aug 1, 1951: 1270 kc; 1 kw-D. 430 Wain St. 384-2411. Tri-County Bcstg Corp.

Net: Keystone. Reprs: Economy Network; Kentucky Radio Sales.

John B. Horton, pres & gen mgr; Ray Doss, asst gen mgr; Edwin R. Cundiff, coml mgr; Ada Troutman, prog dir; Lewis M. Owens, tech dir.

## CORBIN, Whitley county

**WCIT** 1947: 680 kc; 1 kw, DA-N. Kentucky & Monroe Sts. Phone 1071. Corbin Times-Tribune Inc. See Nwspr.

Net: Keystone. Rep: C. K. Beaver.  
J. Springer Robinson, pres; John L. Crawford, sec, treas & gen mgr; Arthur L. Grunewald, stn mgr; Johnny Reeves, coml mgr; Archie Wyatt, prog dir; Don Estep, news dir.

**WYGO** Nov 23, 1961: 1330 kc; 5 kw, DA-D. Box 535. Phone 3006. Tri-County Bcstg Co.  
Reprs: Gene Bolles, Kentucky Radio Sales.

Cal Smith, gen mgr; Bill Carson, coml mgr; Hugh Delk, prog dir; Arvil (Plow) Jones, prom mgr; Reed Morgan, news dir; Everett Lawson, chief engr.

## COVINGTON (606) Kenton county

**WZIP** (See Cincinnati, Ohio).

## CUMBERLAND, Harlan county

**WCPM** 1951: 1280 kc; 1 kw-D. Box 955, z 4. 589-4623. Cumberland City Bcstg Inc. (acq 11-1-57).

## CYNTHIANA (606) Harrison county

**WCYN** Sept 1, 1956: 1400 kc; 250 w. Pike &

Walnut Sts. 234-1400. WCYN Radio Inc.

Net: Keystone. Rep: Hal Walton.  
Estil R. Anderson, pres & chief engr; Lawrence McGill, gen mgr; Mrs. Helen Williams, coml mgr; Jerry Galvin, prog dir.

## DANVILLE (606) Boyle county

**WHIR** Oct 2, 1947: 1230 kc; 1 kw-D, 250 w-N. Box 8. 236-2711. WHIR Inc. (acq 11-30-59).

Rep Holman.  
Ray Holbrook, pres & gen mgr; Ray Ramsey, prog dir; Bill Massey, chief engr.

## ELIZABETHTOWN (502) Hardin county

**WIEL** Oct 1, 1950: 1400 kc; 1 kw-D, 250 w-N. Box 347. 765-2144. Elizabethtown Bcstg Co.

Net: ABC, Keystone.  
J. W. Hodges, pres; Walter D. Huddleston, gen mgr; Calvin C. Skaggs, coml mgr; Thomas E. Skinner, prog dir; William Earle, news dir; Hugh Garner, chief engr.

## EMINENCE (502) Henry county

**WSTL** June 1, 1956: 1600 kc; 500 w-D. Box 147. Vineland 5-4111. Victor M. Bellamy (acq 7-29-59).

## FORT CAMPBELL, Christian county

**WABD** not on air, target date unknown: 1370 kc; 500 w-D. Fort Campbell Bcstg Co.

## FORT KNOX, Hardin county

**WSAC** Oct 29, 1955: 1470 kc; 1 kw-D. Box 70. Elgin 1-3121. Fort Knox Bcstg Corp.

Byron E. Cowan, pres & gen mgr; Joseph R. Cowan, coml mgr; Ken Knight, prog dir; Robert M. Fouts, chief engr.

## FRANKFORT (502) Franklin county

**WFKY** February 1946: 1490 kc; 1 kw-D, 250 w-N. Radio Bldg., Main St. CApitol 3-8281. Frankfort Bcstg Co.

## FRANKLIN (502) Simpson county

**WFKN** April 25, 1954: 1220 kc; 250 w-D. 103 N. High St. 586-4481. The Franklin Favorite—WFKN Inc. See Nwspr.

Net: Keystone. Rep: Hopewell, Kentucky Radio Sales.

L. L. Valentine, pres & gen mgr; Betty Milliken, sec-treas; Howard H. Ogles, coml mgr; Dave Gentry, prom mgr; Henry Stone, news dir; Frank Wakefield, chief engr.

## FULTON, Fulton county

**WFUL** July 8, 1951: 1270 kc; 1 kw-D. Box 482. Phone 1270 & 1500. Ken-Tenn Bcstg Co. (acq 5-5-56). See Nwspr.

**WFUL-FM** September 1953: 104.9 mc; 500 w. Ant 155 ft. Dup WFUL.

## GEORGETOWN, Scott county

**WAXU** Sept 6, 1957: 1580 kw, DA-D. Box 759, Lexington, Ky. 254-8888. Robert E. Johnson.

Robert E. Johnson, gen mgr & chief engr; Rod Planck, coml mgr; Jack Webb, prog dir; Bill Thompson, prom mgr; Bill Staklin, news dir.

\***WRVG (FM)** Oct 1, 1963: 90.1 mc; 10 w. Georgetown College. Phone 1824.

L. Lane Wells, gen mgr.

## GLASGOW (502) Barren county

**WCDS** Oct 1, 1962: 1440 kc; 1 kw-D. Box 184. 651-3132. John M. Barrick.

John M. Barrick, owner; W. A. (Bill) Mann, gen mgr; Reed Lyons, coml mgr; Charles Anderson, prog dir; Rex Patterson, news dir; Ellis Rice, chief engr.

**WKAY** Sept 25, 1946: 1490 kc; 1 kw-D, 250 w-N. 510 Happy Valley Road. 651-2141. Glasgow Bcstg Co.

Net: Keystone.  
Jack Pedigo, pres; Clovis Sadler, gen mgr, prom mgr & chief engr; Hank Roysse, coml mgr & sports dir; Moena Sadler, prog dir; Harold Matthews, news dir.



**WGGC (FM)** June 23, 1961: 95.1 mc; 4.3 kw. Ant 410 ft. Dup WKAL 95%.

**GRAYSON** (606) Carter county  
**WGDH** June 1, 1959: 1370 kc; 5 kw-D. Box 487. 474-5144. Carter County Bcstg Co.

**GREENVILLE**, Muhlenberg county  
**WKYF (FM)** Oct 28, 1962: 101.1 mc; 2.6 kw. Box 170. Phone 804. Greenville Bcstg Co.

Rep: Kentucky Radio Sales.  
 C. P. Stovall Sr., pres; C. P. Stovall Jr., gen mgr; Sharon Stovall coml mgr; John Gatlin, prog dir; Fred Geibel, prom mgr.

**NEW AM** not on air, target date unknown: 1600 kc; 500 w-D. Box 170. Phone 804. Greenville Bcstg Co.

**HARLAN**, Harlan county  
**WHLN** May 30, 1941: 1410 kc; 5 kw-D. Box 898. Phone 625. Radio Harlan Inc. (acq 6-1-56).

Rep: Kentucky Radio Sales.  
 J. Francke Fox Jr., pres; James T. Morgan, vp & gen mgr; Frankie Ayers, prog dir; James T. Morgan, news dir; Gene M. Hopkins, chief engr.

**HARRODSBURG** (606) Mercer county  
**WHBN** June 25, 1955: 1420 kc; 1 kw-D. Box 247. Phone 1420. Fort Harrod Bcstg Corp. (acq 7-56).

Rep: Hopewell, Kentucky Radio Sales.  
 R. F. Neimeier, pres; Robert L. Martin, gen mgr; Jo Ann Warner, prog dir; Paul Smith, chief engr.

**HAZARD** (606) Perry county  
**WKIC** November 1947: 1390 kc; 5 kw-D. Box 239. 436-2121. Mountain Bcstg Service Inc. (acq 7-1-56).

Net: Keystone. Rep: Kentucky Radio Sales.  
 Fred B. Bullard, pres; Ernest Sparkcan, gen mgr; Julius Lasslo, coml mgr; Norma Strong, prog dir; Vernon Hutchinson, chief engr.

**WKIC-FM** February 1959: 94.1 mc; 8.3 kw. Ant 461 ft. Programs separate from WKIC.

**HENDERSON** (502) Henderson county  
**WSON** Dec 17, 1941: 860 kc; 500 w-D. Box 418. Valley 6-3923. Henderson Bcstg Co. (acq 7-46). See Lackey Stns.

Net: CBS. Rep: Meeker, Southeastern.  
 Hecht S. Lackey, pres & gen mgr; William F. Russell, stn dir & sls mgr; D. E. Gibson, chief engr.

**WSON-FM** June 1946: 99.5 mc; 6.6 kw. Ant 400 ft. Dup WSON 80%.

**HOPKINSVILLE** (502) Christian county  
**WHOP** Jan 8, 1940: 1230 kc; 1 kw-D. 250 w-N. 1102 S. Virginia St. Tuxedo 5-5331. Hopkinsville Bcstg Co. See Lackey Stns.

Net: CBS.  
 F. E. Lackey, pres & gen mgr; Katherine Peden, stn dir; Roger Jeffers, coml mgr; Margaret Wyatt, prog dir; Frank Cameron, prom mgr; Tom Webb, news dir; Russell Newman, chief engr.

**WKO** Sept 19, 1954: 1480 kc; 1 kw-D. 808½ S. Main St. 886-1204. Pennyrite Bcstg Co.

Net: Keystone. Rep: Hopewell.  
 William H. Higgins, pres & gen mgr; Ed Griffin, coml mgr; James M. Suddeth, prog dir; Robert H. McGaughey, news dir; Marvin J. Mahoney, chief engr.

**WKOF (FM)** July 1, 1960: 100.3 mc; 3.7 kw. Ant 125 ft. Dup WKO 25%.

**HAMILTON-LANDIS  
 & ASSOCIATES, Inc.**  
 NATIONWIDE MEDIA BROKERS  
 WASHINGTON, D. C., CHICAGO, DALLAS,  
 SAN FRANCISCO  
**SELL MORE**  
 RADIO & TELEVISION STATIONS  
 IN THE MIDWEST—NEAREST OFFICE IS—  
 1714 TRIBUNE TOWER, CHICAGO 11  
 DELAWARE 7-2754

**WRLX (FM)** May 1948: 98.7 mc; 8.8 kw. Ant 210 ft. Separate programing 8:10 a.m. to 6 p.m. Dup WHOP other hours. Personnel same as WHOP.

**IRVINE** (606) Estill county  
**WIRV** July 2, 1960: 1550 kc; 1 kw-D. 141 Broadway. 723-2550. Irvanna Bcstg Co. (acq 11-15-61).

Net: Keystone. Rep: Continental.  
 James M. Gaskin, owner, gen mgr, coml mgr & prog dir; Warren Dean, asst mgr & chief engr; Ron Lowe, prom mgr; Sue Gaskin, news dir.

**LEBANON** (502) Marion county  
**WLB** Sept 1953: 1590 kc; 1 kw-D. Box 647. 680. 692-3126. Lebanon-Springfield Bcstg Co. (acq 8-1-57).

Net: Keystone. Spec progs: C&W 28 hrs wkly.  
 J. T. Whitlock, gen, coml & prom mgr; Alan P. Baker, asst mgr; Paul White, prog dir; Bruce Lankford, news dir; W. B. Kelly, chief engr.

**LEITCHFIELD** (502) Grayson county  
**WMTL** Jan 17, 1959: 1580 kc; 250 w-D. 121 E. Main St. 259-4337. Rough River Bcstg Co.

Net: Keystone. Rep: Kentucky Radio Sales.  
 Porter Wallace, pres; Billy R. Evans, gen mgr & chief engr; Wilma Wallace, coml mgr; Randy Hutchason, prog dir; Edward Woosley, news dir.

**LEXINGTON** (606) Fayette county  
**\*WBKY (FM)** 1944: 91.3 mc; 3 kw. Ant 165 ft. U. of Kentucky.

Spec progs: Ger 1½ hrs wkly.  
 John W. Oswald, pres; Stuart W. Hallock, gen mgr; R. Kent Replogle, prog dir; Robert Towers, chief engr.

**WBLG** 1946: 1300 kc; 1 kw, DA-N. 130 Barr St. 252-1300. Lexington Bcstg Corp. (acq 3-1-58).

Net: ABC. Rep: Meeker, Ayres.  
 Roy B. White Jr., pres & gen mgr; James H. Tomblin, vp & asst mgr; Charles Spradlin, prog dir; Ray Lovell, news dir; John Patrick, chief engr.

**WLAP** September 1922: 630 kc; 5 kw-D, 1 kw-N, DA-2. 177 N. Upper St. Thoroughbred Bcstrs Inc. (acq 10-63).

**WLAP-FM** 1940: 94.5 mc; 3.5 kw. Ant 320 ft. Dup WLAP.

**WVLK** 1947: 590 kc; 5 kw-D, 1 kw-N, DA-2. Top of the Phoenix. Bluegrass Bcstg Co. See Bluegrass Stns.

**WVLK-FM**: 92.9 mc; 32 kw. Ant 290 ft. Same licensee as WVLK.

**LIBERTY**, Casey county  
**WPHN** not on air, target date unknown: 1560 kc; 250 w-D. Patrick Henry Bcstg Co.

**LONDON** (606) Laurel county  
**WFTG** Sept 1, 1955: 1400 kc; 1 kw-D, 250 w-N, SH. Box 333. Volunteer 4-2148. London Bcstg Co.

Rep: Hopewell.  
 Elmo Mills, gen mgr; Raymond E. Asher, coml mgr; Russell B. Henson, chief engr.

**LOUISVILLE** (502) Jefferson county  
**WAKY** 1936: 790 kc; 5 kw-D, 1 kw-N, DA-N. Kentucky Home Life Bldg. 587-8871. WAKY Inc. (acq 1-19-62). See LIN Bcstg Stns.

Rep: John Blair.

Fred Gregg Jr., pres; John A. Hicks, gen mgr; Joel Thrope, coml mgr; Jim Brand, prog dir; Robert E. Lee, prom mgr; Tom Perry, news dir; Wick Morrison, chief engr.

**WAVE** Dec 30, 1933: 970 kc; 5 kw, DA-2. 725 S. Floyd, z 3. JUNiper 5-2201. WAVE Inc. See George W. Norton Stns.

Net: NBC. Rep: Katz.  
 George W. Norton Jr., pres & owner; Nathan Lord, 1st vp & gen mgr; Ralph S. Jackson, 2d vp & stn mgr; Tom DeMuth, coml mgr; James M. Caldwell, prog dir & prom mgr; Rodney Ford, news dir; Wilbur Hudson, chief engr.

**WAVE-TV** affil.

**\*WFPK (FM)** Oct 4, 1954: 91.9 mc; 20 kw. Ant 245 ft. 4th & York Sts., z 3. JUNiper 4-4156. Louisville Free Public Library.

Net: NAEB.  
 C. R. Graham, pres; Miss Dorothy L. Day, gen mgr; Allen Hankins, prog dir; Charles Landers, chief engr.

**\*WFPL (FM)** Feb 20, 1950: 89.3 mc; 150 w. Ant 360 ft. Same licensee & staff as WFPK.

Spec progs: Fr 13½ hrs wkly.  
**\*WFPK-TV** affil.

**WHAS** July 18, 1922: 840 kc; 50 kw. 525 W. Broadway, z 2. 582-4301. TWX 502-589-2329. WHAS Inc. See Nwspr.

Rep: Henry I. Christal.  
 Barry Bingham, pres; Victor A. Sholis, vp & dir; James H. Topmiller, coml mgr; George E. Walsh, prog dir; William F. Loader, prom dir; Jay Crouse, news dir; Orrin W. Towner, engr dir.

**WHAS-TV** affil.

**WINN** June 1940: 1240 kc; 1 kw-D 250 w-N. Fourth & Guthrie St. Kentucky Central Bcstg Inc. See Bluegrass Stns.

Net: CBS. Rep: Hollingbery.  
 Ralph G. Worster, pres; Claude Sullivan, vp & gen mgr; Jim Nathan, coml mgr; Bob Lockwood, prog dir; Bill Gerson, prom mgr; Charlie Ryle, news dir; Mel Scarsdale, chief engr.

**WKLO** 1948: 1080 kc; 5 kw-D, 1 kw-N, DA-2. 2000 Commonwealth Bldg., z 2. JU 3-4441. Mid-America Bcstg Corp. (acq 9-1-55). See Air Trails Network Stns and Nwspr.

**WKLO-FM** 99.7 mc; 9.3 kw. Ant 710 ft.

**WKYW** March 1947: 900 kc; 1 kw-D. 310 W. Liberty St., z 2. JU 3-4811. Radio Kentucky Inc.

**WLOU** November 1948: 1350 kc; 5 kw-D. Box 8278, 2549 S. Third St. ME 7-6531. Rounsaville of Louisville Inc. (acq 9-51). See R. W. Rounsaville Stns.

**WTMT** Aug 20, 1958: 620 kc; 500 w-D, DA-D. York Towers. JU 3-3901. Jefferson Bcstg Co.

Net: MBS. Rep: Piano.  
 John A. Davenport, pres; Richard H. Gundle, gen mgr; Lee Stinson, coml mgr; Charles Cutler, chief engr.

**MADISONVILLE** (502) Hopkins county  
**WFMW** January 1947: 730 kc; 500 w-D. Box 351. TA 1-4096. Sound Bcstrs Inc. (acq 6-1-50). See Nwspr.

Rep: Pro; Kentucky Radio Sales. Spec progs: C&W, 6 hrs wkly.

E. L. Kelley Jr., pres & coml mgr; H. W. Wells, vp, treas & gen mgr; Bob Simmons, prog dir; John Gatlin, news dir; Charles Lee, chief engr.

**WFMW-FM** April 19, 1949: 93.9 mc; 28 kw. Ant 355 ft. Dup WFMW 75%.

**WTTL** Sept 16, 1956: 1310 kc; 500 w-D. Box 387. TA 1-7420. Hopkins County Bcstrs (acq 2-1-59).

**MANCHESTER** (606) Clay county  
**WWXL** 1956: 1450 kc; 1 kw-D, 250 w-N. 109 Court St. LY 8-4694. Wilderness Rd. Bcstg Co. (acq 1956).

**MAYFIELD** (502) Graves county  
**WNGO** Jan 7, 1947: 1380 kc; 1 kw-D. Box 431. CH 7-5122. West Kentucky Bcstg Co. (acq 11-3-57).

For explanation of listings see page B-3.

1964 BROADCASTING YEARBOOK • PAGE B-63

The people you want to reach, listen to  
**WKO**  
 "The Big Sound in Hopkinsville"  
 COMMUNITY SERVICE RADIO

## KENTUCKY

Net: Keystone. Rep: Indie Sales.  
Moses Bohn, pres; Charles W. Stratton, gen mgr; Jim Freeland, coml mgr; Barney Webster, prog dir; Bill Scarborough, news dir; Joe Hargrove, chief engr.  
**WNGO-FM** Nov 2, 1955: 94.7 mc; 583 w. Ant 160 ft. Dup WNGO 85%.

### MAYSVILLE (606) Mason county

**WFTM** Jan 1, 1948: 1240 kc; 1 kw-D, 250 w-N. 626 Forest Ave. (Tobacco Square). 564-3361. Standard Tobacco Co.  
Net: Keystone. Rep: Kentucky Radio Sales.  
Charles P. Clarke, pres; J. W. Betts, gen mgr; R. A. Redmond, stn & coml mgr; Don Hiles, prog dir; Joe W. Gillespie Jr., chief engr.

### MIDDLESBORO, Bell county

**WMIK** Nov 15, 1948: 560 kc; 500 w-D. Phone 980. Cumberland Gap Bcstg Co. See Nwspr.  
Rep: Hopewell. Spec progs: Neg; 4 hrs; C&W, 24 hrs, wkly.  
Helen K. Henry, pres; Maurice K. Henry, gen mgr; James Ballard, coml mgr; Betty Lee, prog dir; Paul Braden, news dir; Frank Folsom Jr., chief engr.

### MONTICELLO (606) Wayne county

**WFLW** May 19, 1955: 1360 kc; 1 kw-D. Box 36. 348-3166. Fred A. Staples (acq 11-13-56).  
Net: Keystone. Rep: Continental; Kentucky Radio Sales.  
Stephen Staples, gen & coml mgr & prog dir; Sidney Martin, prom mgr; Edwin Neal, news dir.

### MOREHEAD (606) Rowan county

**WMOR** Feb 8, 1955: 1330 kc; 1 kw-D. Box 59. ST 4-4141. Morehead Bcstg Co. (acq 11-20-56).  
Net: Keystone. Rep: Kentucky Radio Sales.  
Joe J. Mauk, pres; William M. Whitaker, vp, gen mgr; Earl S. Young, chief engr.

### MORGANFIELD (502) Union county

**WMSK** Nov 21, 1960: 1550 kc; 250 w-D. Box 555. 389-1550. Union Co. Bcstg Inc.  
Rep: Hopewell; Kentucky Radio Sales.  
J. B. Crawley, pres; Bob Hite, gen & coml mgr; Don Sheridan, prog dir; Buddy Greenwell, chief engr.

### MT. STERLING, Montgomery county

**WMST** Oct 17, 1957: 1150 kc; 500 w-D. 34 Broadway. 1150. Mount Sterling Bcstg Co.  
Rep: Webb. Spec progs: Neg ¼ hr wkly.  
R. J. Reynolds, pres; Bob Doll, exec vp, gen mgr; Ron Mastin, prog dir; Russell Drake, asst mgr & news dir; John Bowles, chief engr.

### MT. VERNON (606) Rockcastle county

**WRVK** April 30, 1957: 1460 kc; 500 w-D. Renfro Valley, Ky. 256-2146. Renfro Valley Bcstrs Inc.

### MUNFORDVILLE (502) Hart county

**WLDC** June 12, 1956: 1150 kc; 1 kw-D. 524-4111. South Central Kentucky Bcstg Co. (acq 1960).  
Rep: Continental; Nationwide; Kentucky Radio Sales. Spec progs: C&W, 18 hrs wkly.  
Jim R. Berry, gen & sls mgr; Elizabeth Wilson, asst mgr; Charles L. Durham, prog dir; Jean Rock, news dir; Wayne Sims, chief engr.

### MURRAY (502) Calloway county

**WNBS** July 1948: 1340 kc; 1 kw-D, 250 w-N. Box 548. PL 3-3411. Service Bcstg Co. (acq 9-57).  
Net: MBS. Rep: Dore.  
Charles Shuffett, gen mgr; C. H. Hulse, prog dir; Mary Cromwell, news dir; Bryan Elkins, chief engr.

### NEON (606) Letcher county

**WNKY** Aug 31, 1956: 1480 kc; 1 kw-D. Box 248. 855-7714. Letcher Bcstg Corp.

### NEWPORT (606) Campbell county

**WNOP** Aug 21, 1948: 740 kc; 1 kw-D, DA.

606 Monmouth St. 581-7100. Tri-City Bcstg Co.

### NICHOLASVILLE (606) Jessamine county

**WNVL** December 1961: 1250 kc; 500 w-D. Box 247. 885-4186. Nicholasville Bcstg Co. See Lackey Stns.  
Spec progs: C&W, 3 hrs wkly.  
Charlie Esposito, gen mgr; Robert Morton, prog dir; Ed Burchfield, chief engr.

### OWENSBORO (502) Davies county

**WOMI** Feb 7, 1938: 1490 kc; 1 kw-D, 250 w-N. Box 1330. 683-1558. Owensboro Bcstg Co. See Nwspr.  
Net: CBS. Rep: Gill-Perna.  
Lawrence W. Hager, pres; Hugh O. Potter, gen mgr & coml mgr; (Mrs.) Cliffordean Potter, prog dir; James Wilkinson, prom mgr; Harold I. Peters, news dir & chief engr.

**WOMI-FM** 1948: 92.5 mc; 19.5 kw. Ant 375 ft. Dup WOMI 80%.

**WSTO (FM)** June 7, 1948: 96.1 mc; 10 kw. Ant 370 ft. Stereo. Programs separately from WVJS. (below).

**WVJS** Nov 27, 1947: 1420 kc; 5 kw-D, 1 kw-N, DA-2. Box 522. 683-3521. Owensboro on the Air Inc.

Net: ABC. Rep: M. A. Sales.  
Vincent J. Steele, pres; Malcolm Greep, exec vp & gen mgr; Parker Smith, coml mgr; Earl Fisher, asst gen mgr & prog dir; Joel Utley, news dir; Earl Jagoe, chief engr.

### PADUCAH (502) McCracken county

**WDXR** Dec 24, 1957: 1560 kc; 1 kw, DA-1. Box 298. 443-1737. E. Weaks McKinney-Smith.  
Net: NBC. Rep: Gill-Perna.  
E. Weaks McKinney-Smith, gen mgr & news dir; Sarah McKinney-Smith, coml mgr; George T. Bailey, prog dir & prom mgr; Earl Abanathy, chief engr.

**WKYB** 1946: 570 kc; 1 kw-D, 500 w-N, DA-2. Box 931. 442-1678. Arthur C. Schofield (acq 6-23-62).

Net: MBS. Rep: Bolling; Kentucky Radio.  
Arthur C. Schofield, pres, gen & coml mgr; Arthur C. Schofield Jr., prom mgr; Tom Summers, chief engr.

**WKYB-FM** 1947: 93.3 mc; 31 kw. Ant 380 ft. Dup WKYB.

**WPAD** Aug 23, 1930: 1450 kc; 1 kw-D, 250 w-N. Box 450. 442-8231. Paducah Bcstg Co. See Lackey Stns.

Net: CBS. Rep: Howard.  
Pierce E. Lackey, pres & gen mgr; Linn Wolff, coml mgr; James Youngblood, prog dir, prom mgr & news dir; U. C. Morris, chief engr.

**WPAD-FM** Nov 26, 1946: 96.9 mc; 36 kw. Ant 335 ft. Dup WPAD.

### PAINTSVILLE (606) Johnson county

**WSIP** April 24, 1949: 1490 kc; 1 kw-D, 250 w-N. Box 591. 789-5311. Big Sandy Bcstg Co. (acq 6-1-60).  
Net: CBS. Rep: Hopewell; Kentucky Radio Sales.

Paul G. Fyffe, pres & gen mgr; Bill Barker, coml mgr; Robbin Mathis, prog dir; Robert C. Meek, news dir; Eugene Baldrige, chief engr.

### PARIS (606) Bourbon county

**WLX** 1955: 1440 kc; 1 kw-D. Box 141. 987-2647. Tal Jonz, receiver (acq 4-24-62).  
Net: Keystone. Rep: Continental; Kentucky Radio Sales. Spec progs: C&W, 6 hrs wkly.  
David Krause, gen mgr & coml mgr; Edward VanHook, prog dir, prom mgr & news dir; Jerry Jackson, chief engr.

### PIKEVILLE (606) Pike county

**WLSI** Jan 20, 1949: 900 kc; 5 kw-D. North Mayo Trail. 437-7323. Cumberland Pub. Co. See Nwspr.  
John M. Ward, pres; Roy E. Alexander, vp, gen mgr, sls mgr & prom mgr; John C. Adkins, prog dir; Tommy Byers, news dir; Clifton Branham, chief engr.

**WPKE** Aug 25, 1949: 1240 kc; 1 kw-D, 250 w-N. Box 2200. 437-4051. East Kentucky Bcstg Corp.

### PINEVILLE (606) Bell county

**WMLF** March 16, 1957: 1230 kc; 1 kw-D, 250 w-N. Box 26. ED 7-2100. Ken-Te-Ve Bcstg Co. (acq 1-1-58).  
Spec progs: Neg, 2 hrs wkly.  
South C. Bevins, pres & gen mgr.

### PRESTONSBURG (606) Floyd county

**WDOC** March 25, 1958: 1310 .kc; 5 kw-D. TU 6-2338. Gordon Collins.  
**WDOC-FM** 99.5 mc; 16.5 kw. Ant 560 ft. Same ownership as WDOC.  
**WPRT** Dec 5, 1952: 960 kc; 1 kw-D (CP 5 kw, DA-D). South Lake Dr. Stephens Industries Inc.

### PRINCETON (502) Caldwell county

**WPKY** March 15, 1950: 1580 kc; 250 w-D. Box 478. EM 5-2072. Princeton Bcstg Co.  
Net: Keystone.  
Leslie Goodaker, gen mgr & chief engr; Ellis Burnam, coml mgr; Twyman Boren, prog dir; Sam Thomas, news dir; Wilburn Wilson, prom mgr.

### RICHMOND (606) Madison county

**WEKY** Oct 17, 1953: 1340 kc; 1 kw-D, 250 w-N. Box 670. 623-1340. Tinker Inc. (acq 3-17-61).  
Net: Keystone. Rep: Kentucky Radio Sales.  
J. Francke Fox Jr., pres; Al Weaver, gen mgr; Mark Neely, news dir; Jimmy Kincer, chief engr.

### RUSSELLVILLE (502) Logan county

**WRUS** Aug 28, 1953: 610 kc; 500 w-D. Box 110. PA 6-2471. TWX 7551-41. South Kentucky Bcstrs (acq 7-1-55). See Hook Stns.  
Rep: Breen & Ward.  
Roth Hook, pres; W. P. Sosh, gen mgr; Donald Neagle, prog dir; Mrs. Jo Davis, prom mgr; Warren Dockins, news dir; Lon Sosh, chief engr.

### SCOTTSVILLE (502) Allen county

**WLCK** Feb 27, 1958: 1250 kc; 500 w-D. Box 158. 490. State-Line Bcstg Co. (acq 8-1-58).  
Net: Keystone. Rep: Best; Kentucky Radio Sales.  
Redman L. Turner, pres; Bobby D. Colvin, gen mgr & prog dir; Samuel L. Crawley, coml mgr.

### SHELBYVILLE (502) Shelby county

**WCND** not on air, target date unknown: 940 kc; 250 w-D. Shelby Bcstg Co.

### SOMERSET (606) Pulaski county

**WSFC** Dec 14, 1947: 1240 kc; 1 kw-D, 250 w-N. Box 740. 678-5151. Southeastern Bcstg Co.  
Net: MBS; Keystone. Rep: Kentucky Radio Sales. Spec progs: C&W, 20 hrs wkly.  
Mike Layman, pres & gen mgr; Donald F. Orwin, coml mgr; James A. Brown, prog dir; Jack B. Baker, news dir; Robert L. Shoopman Jr., chief engr.

**WTLO** Nov 1, 1958: 1480 kc; 1 kw-D. Box 443. Pulaski Bcstg Corp.

### STANFORD (606) Lincoln county

**WRSL** 1520 kc; 500 w-D. Lincoln-Garrard Bcstg Co.

### TOMPKINSVILLE (502) Monroe county

**WTKY** May 28, 1960: 1370 kc; 1 kw-D. Box 434. 487-6199. WMCV Inc.  
Rep: Kentucky Radio Sales.  
W. H. Clark, pres; Joe A. Clark, gen mgr, prog dir & prom mgr; Ray Wallace, news dir; Luther Swan, chief engr.

### VANCEBURG (606) Lewis county

**WKKS** June 1, 1958: 1570 kc; 250 w-D. 1106 Fair Lane. SW 6-3411. Karl Kegley.



**VANCLEVE** (606) Breathitt county  
**WMTC** June 1948; 730 kc; 1 kw-D. 666-5006. Kentucky Mountain Holiness Assn.  
 Dr. Lela G. McConnell, pres; Wilfred Fisher, gen mgr; Miss Violet Person, prog dir; Seldon Short, news dir; Kenneth Amspau, chief engr.

**WHITESBURG** (606) Letcher county  
**WTCW** Feb 19, 1953; 920 kc; 5 kw-D. Box 660. 633-2711. Folkways Bcstg Co.  
 Rep: Kentucky Radio Sales.  
 Don F. Crosthwaite, pres & gen mgr; Hazel A. Yontz, prog dir; Joseph W. Goode, chief engr.

**WILLIAMSBURG**, Whitley county  
**WEZI** March 7, 1959; 1440 kc; 1 kw-D. 107 South 4th St. Phone 6125. Whitley County Bcstg Co.  
 Leon Buck, pres & coml mgr; Keith Buck, vp & gen mgr; Mack Rains, prog dir; Helene Cheek, prom mgr; Kenimer Morgan, chief engr.

**WINCHESTER** (606) Clark county  
**WWKY** Oct 16, 1954; 1380 kc; 1 kw-D. Box 535. 744-2864. WWKY Inc. (acq 1-4-61).  
 Gerald J. Cashman, gen mgr & news dir; Robert J. Spradlin, coml mgr & farm dir; Jim Anderson, prog dir; Tom Bird, prom mgr; George Weaver, chief engr.

**LOUISIANA**

\*Noncommercial.

**CALL COLLINS** 

**Ray C. Evans**  
**P.O. Box 8026**  
**Jackson 4, Mississippi**  
**Phone: 353-9345**

**ABBEVILLE** (318) Vermilion parish  
**KROF** 1948; 960 kc; 1 kw-D. Box 620. Twin Oaks 3-2531. Abbeville Bcstg Service Inc.

**ALEXANDRIA** (318) Rapides parish  
**KALB** September 1935; 580 kc; 5 kw-D, 1 kw-N, DA-N. 601 Washington St. Hillcrest 3-2543. TWX Alex 484. Alexandria Bcstg Co. (acq 2-1-57). See T. B. Lanford Stns.  
 Net: CBS.

T. B. Lanford, pres; Walter Melson, gen mgr; Alex Marchand, coml mgr; John Brooks, prog dir; Frank Killen, prom dir; William Day, news dir; R. E. Miller, chief engr.

**KALB-FM** June 1958; 96.9 mc; 8.4 kw. Ant 390 ft. Programs separately from KALB.  
**KALB-TV** affil.

**KDBS** December 1953; 1410 kc; 1 kw-D. Box 306. Hillcrest 3-7454. Dixie Bcstg Service (acq. 1954).

Net: Keystone.  
 Irving Ward-Steinman, gen mgr; William G. Lynch, coml mgr; Tom Fowler, prod mgr; Larry Jorgenson, news dir; Henry J. Lazarone, chief engr.

**KSYL** April 1, 1947; 970 kc; 1 kw, DA-N. Box 1489. Hillcrest 2-6611. KYSL Inc.  
 Net: NBC. Rep: Masla.  
 Milton Fox, pres; Sylvan Fox, gen mgr; Larry Parker, news dir; Lenny Dupree, chief engr.

**AMITE**, Tangipahoa parish  
**WABL** January 1956; 1570 kc; 500 w-D. Box 787. Phone 8385. Amite Bcstg Co. (acq 5-21-58).

**BASTROP**, Morehouse parish  
**KTRY** February 1948; 730 kc; 250 w-D. 217 S. Washington St. Phone 1400. Radio Stn KTRY.

Rep: Hopewell; Beaver. Spec progs: Neg 5 hrs, C&W 20 hrs, both wkly.

Mercer L. King, gen & coml mgr; Margaret G. King, prog mgr; Leo W. Grant, chief engr.

**KVOB** June 1, 1957; 1340 kc; 250 w. Box 1340. Phone 1340. Bastrop Bcstg Co.  
 Net: Keystone.

George H. Goodwin, pres; Donald Nance, gen mgr & chief engr; Dixie Ritchie, prog dir & office mgr; Murray Shoemaker, sports dir; Harry Ramsey, news dir.

**BATON ROUGE** (504) East Baton Rouge parish

**WAIL** April 1948; 1460 kc; 5 kw-D, 1 kw-N, DA-N. 3150 College Dr. Dickens 4-5275. Merchants Bcstrs Inc. (acq 6-11-57).

Rep: Saralli, Gates.  
 Ralph L. Burge, pres & gen mgr; Harold G. Herthum, coml mgr; Charlie Arnold, news & prog dir; Aileen Cotten, prom dir; Edward Van Valkenburg, chief engr.

**WIBR** July 18, 1948; 1300 kc; 1 kw, DA-2. Box 1226. Dickens 8-6717. Community Bcstg Inc.

Rep: Walker-Rawalt.  
 Robert Earle, pres & gen mgr; Jerry Turk, prom & coml mgr; Bernard Zuccaro, prog dir; Jim Erwin, news dir; Herb Coussou, chief engr.

**WJBO** Dec 11, 1934; 1150 kc; 5 kw, DA-1. Box 496. Dickens 2-5271. TWX BR 78. Baton Rouge Bcstg Co. See Nwspr.

Net: NBC. Rep: Hollingbery.  
 Douglas L. Manship, pres; Roger S. Davison, stn mgr; Ken Winstanley, prog dir & prom mgr; Ridley Boudreaux, news dir; Leonard Benson, chief engr.

**WJBO-FM** 1941; 98.1 mc; 2.5 kw. Ant 730 ft. Dup WJBO.  
**WBRZ-TV** affil.

**WLCS** Nov 1, 1946; 910 kc; 1 kw, DA-1. Box 2546. Dickens 2-4411. Air Waves Inc. (acq 1951).  
 Rep: Masla.

Lamar Simmons, gen mgr; Tim LeBlanc Jr., sls mgr; Gene Nelson, prog dir & prom mgr; Ron Crouch, news dir; Gene Howell, chief engr.

**WLUX**; 1550 kc; 5 kw-D. KCIL Inc. See Dixie Radio Stns.

**WXOK** February 1953; 1260 kc; 1 kw-D. 243 Convention St. Dickens 4-7604. WXOK Inc. See Paglin-Ray Stns.

Rep: Howard. Spec progs: Neg 100%.  
 Jules J. Paglin, pres; Stanley W. Ray Jr., vp & mngng dir; Thomas L. McGuire, vp & gen mgr; Donald Dean, asst mgr; Robert Stracener, chief engr.

**WYNK** 1956; 1380 kc; 500 w-D. 820 Commerce Bldg. Dickens 8-4888. Miss Lou Bcstg Corp.

**BOGALUSA** (504) Washington parish

**WBOX** Jan 4, 1954; 920 kc; 1 kw-D. Box 717. REpublic 2-4254. Magic City Bcstg Corp. (acq 7-4-61)

Rep: Beaver.  
 Ralph Blumberg, pres, gen & coml mgr; John S. Foster Jr., prog dir; Larry Ward, chief engr.

**WIKK** May 15, 1947; 1490 kc; 1 kw-D, 250 w-N. Box 730. REpublic 5-1355. Curt Siegelin (acq 9-5-1).

Net: Keystone. Spec progs: Neg 2½ hrs, C&W 7½ hrs, both wkly.  
 Curt Siegelin, gen mgr; Bill Siegelin, prog dir; John Nastasi, chief engr.

**COVINGTON**, St. Tammany parish  
**WARB** November 1953; 730 kc; 250 w-D. Box 568. Phone 1600. WARB Inc. (acq 8-1-57).

**CROWLEY** (318) Acadia parish

**KSIG** May 1947; 1450 kc; 1 kw-D, 250 w-N. Box 228. 783-2520. KSIG Bcstg Co. (acq 6-1-55).

Net: MBS. Rep: Clark. Spec progs: Fr 9 hrs, C&W 9 hrs, both wkly.  
 Hirsch J. Scholl, pres; Louis M. Basso, gen mgr; Thomas E. Griffin, coml mgr; Bill Williams, prog mgr; Lee Linn, news dir; Ralph Gontier, chief engr.

**DENHAM SPRINGS** (504) Livingston parish  
**WLBI** April 15, 1959; 1220 kc; 250 w-D. 132 Hummel St. 5-5154. Avoyelles Bcstg Corp. See Avoyelles Bcstg Stns.

**DE RIDDER**, Beauregard parish

**KOLA** Nov 11, 1950; 1010 kc; 1 kw-D. Box 46. Phone 7600. Sabine Bcstg Co. See Dixie Stns.

Net: Keystone.  
 Cyril W. Reddoch and John B. McCrary, co-owners; Ralph L. Hooks, gen mgr; Wayne L. Sanders, stn mgr & chief engr.

**EUNICE** (318) St. Landry parish

**KEUN** October 1952; 1490 kc; 250 w. Box 511. 7-3041. Tri-Parish Bcstg Co.

Net: Keystone. Spec progs: Fr 4 hrs, C&W 15 hrs, both wkly.  
 Vincent Riehl, pres; Thomas C. Voinche, gen mgr; Karl R. DeRouen, coml mgr; Preston Hammons, news dir; Dean Nezat, chief engr.

**FARMERVILLE**, Union county

**KTDL** Dec 7, 1962; 1470 kc; 1 kw-D. Box 64. Phone 2941. Union Bcstg Co. Inc.

Net: Keystone.  
 Don M. Barron, res; Doyle L. Barron, gen mgr; Thomas Brady, coml mgr & prog dir; Theos. Crays, prom mgr; Nap Nappier, news dir; Thomas L. Gaddis Jr., chief engr.

**FERRIDAY**, Concordia parish

**KFNV** 1956; 1600 kc; 1 kw-D. Box 592. 757-4200. Miss Lou Bcstg Co.

Net: MBS. Spec progs: Neg 28 hrs wkly.  
 George W. Wilson, owner, mgr & chief engr; Juanita Wilson, coml mgr; Bill Strickland, prog dir; Albert Strickland, sports dir.

**FRANKLIN**, St. Mary parish

**KFRA** June 4, 1961; 1390 kc; 500 w-D, DA. Box 427. Phone 247. KFRA Inc.  
 Lionelle B. De Ville, pres; Chris Duplechain, vp, coml mgr & gen mgr; Chris Duplechain, news dir; Ronald DeSoto, chief engr.

**GOLDEN MEADOW** (504) Lafourche parish

**KLEB** May 13, 1963; 1600 kc; 1 kw-D. 1842 Henry St. GR 5-5141. John A. Eglé.  
 Spec progs: Fr 8 hrs, C&W 4½ hrs, both wkly.

John A. Eglé, owner & mgr; Alex J. Plaisance Jr., prog & adv mgr; Gerald Chatagnier, news dir; Morris W. Verlander, chief engr.

**HAMMOND** (504) Tangipahoa parish

**WFPR** 1947; 1400 kc; 250 w. Box 432. Phone 960. Airweb Inc. (acq 3-1-57).

**HAYNESVILLE**, Claiborne parish

**KLUV** September 1956; 1580 kc; 250 w-D. 108 E. Main St. Phone 505. Haynesville Bcstg Co. (acq 7-15-39).

Rep: Hopewell. Spec progs: C&W 3 hrs wkly.  
 Net: Yeystone. Spec progs: C&W 24 hrs wkly.

John Shields, ownr-mgr; Joe Caddy, coml mgr & chief engr; Johnny Towell, prog dir; Howard Gryder, news dir.

**HOMER** (318) Claiborne parish

**KHAL** 1955; 1320 kc; 1 kw-D. Box 160. 927-3804. Claiborne Bcstg Corp.

Net: Keystone. Spec progs: C&W 24 hrs wkly.  
 Gene Humphries, pres; Jim Humphries, gen mgr; Jerry Jay, coml mgr; Larry Russell, chief engr.

**HOUMA** (504) Terrebonne parish

**KCIL** 1948; 1490 kc; 1 kw-D, 250 w-N. Box 1031. UPTown 2-6828. KCIL Inc. (acq 7-1-53). See Dixie Radio Stns.

Net: Keystone. Rep: Indie Sales. Spec progs: Fr 4 hrs, C&W 12 hrs, both wkly.  
 Denver T. Brannen, pres; Les Ryder, vp & gen mgr; L. H. Thesmar, coml mgr; Virginia Ryder, prog & news dir; Bernard Aucoin, chief engr.

**JENA**, La Salle county  
**KCKW** Oct 4, 1962; 1480 kc; 500 w-D. Drawer

## LOUISIANA

M. 2-4646. LaSalle Bcstrs. See Colvin Stns, also Nwspr.

Net: Keystone.  
R. W. Wagner, pres; Robert C. Wagner, gen mgr; James Dale Genius, chief engr

### JENNINGS (318) Jeff Davis parish

**KJEF** November 1950: 1290 kc; 1 kw-D Drawer 1248. 824-2934. Jennings Bcstg Co.

Net: Keystone. Spec progs: Fr 2 hrs wkly.  
Clovis L. Bailey, pres, gen mgr & chief engr; Jerry Dugas, coml mgr; Val Ray, prog dir; Jay Gomer, news dir.

**KJEF-FM** January 1963: 92.7 mc; 245 w. Ant 220 ft. Dup KJEF 70%.

### JONESBORO, Jackson parish

**KTOC** Dec 4, 1958: 920 kc; 1 kw-D. Box 550. 4600. Jackson Parish Bcstrs. See Colvin Stns, also Nwspr.

A. H. Colvin Jr., gen mgr; T. L. Colvin Sr., chief engr.

### LAFAYETTE (318) Lafayette parish

**KPEL** Jan 2 1950: 1420 kc; 1 kw-D, 500 w-N, DA-N. Box 3120. CEnter 2-4459. Radio Lafayette Inc. (acq 1-1-62).

Net: ABC. Rep: Savilli, Gates.  
John H. Hicks Jr., pres; George Crouchet Jr., gen mgr; Jim Harris, prog dir; John Scott, news dir; J. Clyde Prejean, chief engr.

**KRVS (FM)**: 88.3 mc; 10 w. U.S.L. Student Corp.

**KVOL** 1935: 1330 kc; 1 kw, DA-N. Box 3030. CEnter 4-5151. Evangeline Bcstg Co. See Nwspr. Net: NBC. Rep: Meeker; Southeastern. Spec progs: Fr 1½ hrs, C&W 6 hrs, both wkly.

Geo. H. Thomas, owner & gen mgr; Tom Galloway, coml mgr; Rod Bernard, prog dir & prom mgr; Barry Thompson, news dir; Adrian Martin, chief engr.

**KXKw** Nov 15, 1960: 1520 kc; 500 w, DA-1. (CP 10 kw (CH), 500 w-N, DA-2). Box J. CEnter 5-1520. General Communications Inc.

### LAKE CHARLES (318) Calcasieu parish

**KAOK** May 10, 1947: 1400 kc; 1 kw-D. 250 w-N. Box S. Hemlock 6-7541. KAOK Inc. (acq 11-52). See Paglin-Ray Stns.

Rep: Howard. Spec progs: Neg 21 hrs wkly.  
Stanley W. Ray, pres; Leo Jackson, gen & coml mgr; Joseph D. Boyle, prog dir, prom mgr & news dir; Walter Jones, chief engr.

**KLOU** 1947: 1580 kc; 1 kw, DA-1. (CP 1 kw, DA-N). Box 817. Hemlock 6-7277. Dixie Bcstrs Inc. (acq 5-2-60).

Rep: Savalli, Gates.  
Albert D. Johnson, pres, gen & natl sls mgr; Dixie K. Johnson, sec-treas; Bill Davis, stn & loc sls mgr; Johnny Janot, prog dir; Ray Kruger, news dir; Bill Parks, chief engr.

**KPLC** May 12, 1935: 1470 kc; 5 kw-D. 1 kw-N, DA-N. 320 Division St. Hemlock 6-3631. TWX LC 96. Calcasieu Bcstg Co. See T. B. Lanford Stns. Net: NBC.

T. B. Lanford, pres; Pelham Mills, gen mgr; Jim Toth, stn mgr & coml mgr; A. B. Craft, chief engr & prog dir; Neil Wooley, prom mgr; Gary Tyler, news dir.

KPLC-TV affil.

### LAKE PROVIDENCE, East Carroll parish

**KLPL** June 27, 1957: 1050 kc; 250 w-D. Box 342. 834. Radio Services Co.

Net: Keystone. Rep: Bogner & Martin. Spec progs: Neg 14 hrs, C&W 24 hrs, both wkly.  
Emmet McMurry & Frank W. Baldwin, co-owners; Gene Underwood, gen & coml mgr; Lanny James, prog & news dir; Tillie Baroudy, prom mgr; Jack Hutson, chief engr.

### LEESVILLE (504) Vernon parish

**KLLA** September 1956: 1570 kc; 1 kw-D. Box 1323. 239-3403. Leesville Bcstg Co.

John Anthony Lazarone, co-owner; Irving Ward-Steinman, co-owner & gen mgr; Joe D. Panichello, coml mgr; Byron Stokes, chief engr.

### MANSFIELD, DeSoto parish

**KDBC** June 15, 1954: 1360 kc; 1 kw-D. Drawer

740. Phone 1360. DeSoto Bcstg Corp.

Net: Keystone. Spec progs: Neg 6 hrs wkly.  
Mildred C. Sewell, pres; Arthur L. Greene, gen & coml mgr & prog dir; Lawrence Allen, chief engr & prom mgr.

### MANY (318) Sakine county

**KWLA**: 1530 kc; 1 kw-D. Box 856. 256-5177 Many Bcstg Co. See Colvin Stns, also Nwspr.  
A. H. Colvin Jr., & T. L. Colvin Sr., owners; R. C. Moriarty, gen mgr & chief engr; Peggy Moriarity, asst mgr & coml mgr.

### MARKSVILLE, Avoyelles parish

**KAPB** Oct 28, 1954: 1370 kc; 1 kw-D. Box 7. 253-7206. Avoyelles Bcstg Corp. See Avoyelles Stations.

Net: Keystone. Rep: Walton. Spec progs: Fr 14 hrs wkly.

W. L. Billups, pres; Chester J. Coco, exec vp; Lou E. Gaspard, traffic mgr; Donald J. Bordelon, chief engr.

### MINDEN (318) Webster parish

**KASO** April 1, 1952: 1240 kc; 1 kw-D, 250 w-N. Box 774. 377-1240. Cook Enterprises Inc. (acq 11-15-63).

Net: Keystone.  
Harold Ray (Boe) Cook, pres & gen mgr; M. S. O'Dell Jr., prog dir & chief engr.

### MONROE (318) Ouachita parish

**KLIC** June 23, 1950: 1230 kc; 1 kw-D, 250 w-N. Bernhardt Bldg. FAirfax 3-4617. KLIC Inc. Net: MBS.

Mrs. Marie Cerniglia, pres; Frank P. Cerniglia Jr., gen mgr; Robert Cerniglia, coml mgr; Retha West, prog dir; Bob Jacobs, news dir; George Cerniglia, chief engr.

**KMLB** July 1930: 1440 kc; 5 kw-D. 1 kw-N, DA-N. Alvis Hotel. FAirfax 2-7161. TWX Monroe 8793. KMLB Inc. (acq 4-11-61).

Net: NBC. Rep: Dore.  
R. L. Vanderpool Jr., pres; James R. Plaisance, vp, gen & coml mgr; Lawrence Gibbs, prog dir; Hugh Smith, news dir; O. L. Morgan, chief engr.

**KMLB-FM** July 1946: 104.1 mc; 17 kw. Ant 175 ft. Dup KMLB.

**KNOE** Oct 4, 1944: 540 kc; 5 kw-D, 1 kw-N, DA-2. Box 1472. FAirfax 2-8155. TWX 318-325-2240. James A. Noe.

Rep: H-R. Spec progs: Neg 2 hrs wkly.  
Mr. James A. Noe Sr., pres; Edd Roueff, vp & gen mgr; Norman Perry, prog dir; Mac Ward, news dir; Ray Boyd, chief engr.  
KNOE-TV affil.

### MORGAN CITY (504) St. Mary parish

**KMRC** April 1954: 1430 kc; 500 w-D. Box 889. 459-9036. Tri-City Bcstg Inc.

Net: Keystone.  
Mort Silverman, pres; John Miller, news dir; Brian Sheperdson, chief engr.

### NATCHITOCHEES, Natchitoches parish

**KNOG** May 1, 1947: 1450 kc; 1 kw-D, 250 w-N. Box 607. Phone 2353. Natchitoches Bcstg Co. (acq 12-31-55).

Net: Keystone. Rep: Walton.  
B. Hillman Bailey Jr., pres, gen mgr & chief engr; Norman A. Fletcher, sec-treas, stn mgr & prog dir; Don Nugent, prom mgr.

### NEW IBERIA (318) Iberia parish

**KANE** August 1946: 1240 kc; 1 kw-D, 250 w-N. EMerson 9-6726. New Iberia Bcstg Co.

James J. Davidson Jr., pres; Donald Bonin, vp & gen mgr; Sherry A. Lopez, coml mgr; Mrs. Dee Voorhies, prog dir; Ken Nowell, news dir; Joseph A. Sikes, chief engr.

**KVIM** June 4, 1952: 1360 kc; 1 kw-D. Box 50. EMerson 4-5826. Wagenwest Inc.

### NEW ORLEANS (504) Orleans parish

**WBOOK** February 1951: 800 kc; 1 kw-D, DA-1. 505 Baronne St., z 12. 524-5363. WBOOK Inc. See Paglin-Ray Stns.

Rep: Howard. Spec progs: Neg 100%.

Jules J. Paglin, pres; Stanley W. Ray Jr., exec vp & gen mgr; Edward Prendergast, vp & mgr; Fred Schwartz, coml dir; James Landry, prom mgr; Lloyd Spates, chief engr.

**WDSU** July 23, 1923: 1280 kc; 5 kw, DA-1. 520 Royal St. 524-4371. TWX NO 290. Royal St. Corp. (acq 12-8-48). See Royal Street Corp Stns. Net: NBC. Rep: Blair.

A. Louis Read, exec vp & gen mgr; Harold M. Wheelahan, mgr; Jack A. Murray, coml mgr; Jerry Clemmons, prog dir; Stan Cohen, prog planning & prom dir; John Corporon, news dir; Lindsey G. Riddle, chief engr.

**WDSU-FM** Jan 1, 1949: 105.3 mc; 3.4 kw. Ant 590 ft. Dup WDSU.

WDSU-TV affil.

**WJMR** Feb 23, 1946: 990 kc; 250 w-D. Jung Hotel, 1500 Canal St., z 16. EXpress 3131. TWX 497. Supreme Bcstg Co.

Net: MBS. Rep: Weed. Spec progs: Sp 6 hrs wkly.

Roy A. Nelson, pres; George A. Mayoral, gen mgr; Paul Beville, stn mgr; Don Moore, prog dir; Jim Forsythe, prom mgr; Toby Falcon, news dir.

**WRMC (FM)** Sept 1, 1945: 97.1 mc; 5.9 kw. Ant 250 ft. Dup WJMR.

WVUE-TV affil.

**WNOE** 1925: 1060 kc; 50 kw-D, 5 kw-N, DA-2. Sheraton Charles Hotel, z 12. 529-2173. TWX 571. WNOE Inc. (acq 1936).

Rep: Darren McGavren.

\***WNPS** May 7, 1960: 1450 kc; 250 w. 1133 Webster St., z 18. TWinbrook 5-5123. Orleans Parish School Board (acq 5-7-60).

**WSHO** 1926: 1230 kc; 1 kw-D, 250 w-N. 637 Common St. 524-8265. Raymac Radio Inc. (acq 2-17-62).

Rep: Piano.

Carmen Macri, pres; Harry Ladas, vp & gen mgr; Bob Hood, opns mgr; Jim Lawler, spec events dir; Sam Davis, chief engr.

**WSMB** April 1, 1925: 1350 kc; 5 kw, DA-N. Maison Blanche Bldg., z 16. 523-5921. TWX 183. WSMB Inc. (acq 3-57). See John M. Shaheen Stns.

Net: ABC. Rep: Hollingbery.

John M. Shaheen, pres; John L. Vath, gen mgr; J. Michael Verges, coml mgr; Marshall Pearce, prog dir; William Treuting, prom mgr; Jeff Hug, news dir; A. J. Bourgeois, chief engr.

**WTIX** Sept 10, 1953: 690 kc; 5 kw, DA-2. Box 26158, z 26. 271-3464. Storz Bcstg Co. (acq 9-23-58). See Storz Stns.

Rep: Eastman.

Todd Storz, pres; Fred Berthelson, vp & gen mgr; Ronald Martin, prog dir; David Nebel, news dir; Mary Lou DeRose, traf mgr; William Baker, chief engr.

**WWL** March 31, 1922: 870 kc; 50 kw, DA-1. Roosevelt Hotel, z 12. 525-2194. TWX NO 483. Loyola U. of the South.

Net: CBS. Rep: Katz, Walker-Saussy.

The Very Rev. Andrew C. Smith, S.J., pres; William A. Dean, gen mgr; Walter Bouche, natl sls; Albert Widmer, loc sls; Lawrence Johnson, prog dir; Shull Vance, farm dir; Fred Hammond, news dir; J. D. Bloom, chief engr.

WWL-TV affil.

**WWMT (FM)** February 1953: 95.7 mc; 13.2 kw. Ant 215 ft. 328 Chartres St. Jackson 5-5904. Custom Electronics Inc.

Net: QXR.

George R. Montgomery, pres; Macy O. Teeter Jr., gen mgr & chief engr; Jack D. Nelson, prog dir.

**WWOM** 1958: 600 kc; 1 kw-D. 614 N. Rampart. 529-7516. TWX NO-26. WWOM Inc. (acq 4-1-60). See Franklin Bcstg Corp. Stns.

**WYLD** 1949: 940 kc; 1 kw-D, 500 w-N, DA-N (CP 10 kw-D, 500 w-N, DA-2). 2906 Tulane Ave., z 19. 822-1945. Rounsaville of New Orleans Inc. (acq 12-16-57). See R. W. Rounsaville Stns.

Rep: Pearson, Dora-Clayton. Spec progs: Neg 100%.

Robert W. Rounsaville, pres; Harold F. Walker,



vp, natl sls; William Arthur Selley Jr., vp, loc sls; Joyce Monroe, natl prog dir; John J. Revisore, gen mgr; Carter S. Jones, stn mgr; Nola Parish, women's prog dir; David D. Shaffer, prog & prom mgr; George Truehart, news dir; Elton Chick, chief engr.

**OAKDALE**, Allen parish

KREH 1952: 900 kc; 250 w-D. Box 571. 900 Louisiana Bcstg Service. See Dixie Stns.  
Net: Keystone.  
Ralph L. Hooks, gen mgr; Lee Perry, stn mgr.

**OAK GROVE**, West Carroll parish

KWCL Aug 15, 1958: 1280 kc; 500 w-D. Box K. Garden 8-2389. Carroll Bcstg Co.  
Net: Keystone. Rep: Walton. Spec progs: Neg 10 hrs, C&W 12 hrs, both wkly.  
Edgar McCormick, pres; Johnny Mitchell, exec vp; Donald B. Fiske, sec-treas; Ivy Robinson, prog dir; Beth Mitchell, prom mgr; Wanda Schrock, news dir; Charles Watson, chief engr.

**OPELOUSAS** (318) St. Landry parish

KSLO September 1947: 1230 kc; 1 kw-D, 250 w-N. Box 392. 942-2633. KSLO Bcstg Co.  
Net: ABC. Rep: Walton. Spec progs: Fr 20 hrs wkly.  
W. E. Jones, gen mgr; Wandell Allegood, stn mgr; J. Gerald Prejean, prog dir; Freddie J. Hebert, chief engr.

**RAYVILLE** (318) Richland parish

KRIH 1957: 990 kc; 250 w-D. Box 420. Aycock Inc.

**RUSTON**, Lincoln parish

KRUS Nov 7, 1947: 1490 kc, 500 w-D, 250 w-N. Box 1039. 255-2530. Ruston Bcstg Co. See Nwspr.  
Net: Keystone.  
C. E. Falk, pres; Wm. S. Carter, gen mgr; Bill Darland, coml mgr; Frances Pesnell, prog dir; Richard Moore, news dir; Richard T. Jordan, chief engr.

**SHREVEPORT** (318) Caddo parish

KANB Oct 26, 1958: 1300 kc; 1 kw-D. Box 7243. 423-3306. Kenwil Inc. (acq 11-13-61).  
Rep: Dore. Spec progs: Neg 100%.  
Paul E. Barbatoe, pres; Don De Gabrielle, gen mgr; John Wilson, coml mgr; George Tanner, prog dir; Jimmie Hale Jr., news dir; Tommie Moore, chief engr.  
KBCL September 1957: 1220 kc; 250 w-D. Box 727. 423-1606. Good Music Inc. (acq 9-58).  
Rep: Walton, Clyde Melville.  
Alvin Childs, pres; Allan Stoll, gen & coml mgr; Jeff Dale, prog dir; A. T. Moore, chief engr.  
KBCL-FM May 1959: 96.5 mc; 11 kw. Ant 265 ft. Dup KBCL 50%.  
KCIJ 1950: 980 kc; 5 kw-D. Box 197. 425-7724. Universal Bcstrs Corp. (acq 7-19-63). See Roy H. Park Stns.  
Net: CBS; MBS. Rep: Gill-Perna; Messina.  
Marvin Burton, pres; Lawrence Brandon, exec vp & natl sls dir; Robert W. Smith, gen mgr; Curtis Purgerson, loc sls mgr; Bill Bailey, prom mgr; Joel E. Wharton, chief engr.

KEEL 1922: 710 kc; 50 kw-D, 5 kw-N, DA-2. 1500 N. Market St. 425-8692. KEEL Inc. (acq 3-23-62). See LIN Bcstg Stns.  
Rep: Blair.

Frederic Gregg Jr., pres; Marle Gifford, gen mgr; Vern Stierman, prog dir; Don Sattell, news dir; Rudy Johnson, chief engr.

KJOE Aug 1, 1954: 1480 kc; 1 kw-D. 529 1/2 Crockett St. 422-0733. Harrison McElroy Theatres. (acq 4-18-63).

Ollie Bales, gen mgr; Hal Evans, sls mgr; Bob Kidd, asst mgr & prog dir; Mike Edwards, news dir; Don Cohen, chief engr.

KOKA 1950: 1550 kc; 10 kw-D, 500 w-N, DA-N. Box 3605. 422-3122 McLendon Shreveport Bcstg

Co. (acq 1957). See McLendon Ebony Stns.

Rep: Howard. Spec progs: Neg 100%.  
John McLendon, pres; William R. Campbell, gen mgr; Lloyd Carlson, chief engr.

KRMD June 1928: 1340 kc; 250 w. Box 1712. 423-6171. Radio Stn KRMD. (acq 1935). See T. B. Lanford Stns.

Rep: Masla; Messina; Brown.  
T. B. Lanford, owner; Thomas A. Gresham, gen mgr; Tony Barrett, asst mgr; W. J. Wilkinson, chief engr.

KRMD-FM August 1948: 101.1 mc; 11.5 kw. Ant 200 ft. Dup KRMD.

KWKH September 1925: 1130 kc; 50 kw, DA-N. Box 1130. 422-8711. TWX 318-746-4021. International Bcstg Corp. (acq 9-32). See Nwspr.  
Net: ABC. Rep: Christal.

William H. Bronson, pres; Henry B. Clay, exec vp & gen mgr; Jack Timmons, asst mgr & coml mgr; Frank Page, prog dir; James T. Briggs, prom mgr; Ed deForest, news dir; Chuck Kelly, news ed; O. S. Droke, chief engr; W. E. Antony, tech dir.

KWKH-FM Nov 15, 1948: 94.5 mc; 13.5 kw. Ant 390 ft. Dup KWKH.

**SLIDELL**, Saint Tammany parish

WBGs CP for 1560 kc; 1 kw-D. Bill Garrett Chevrolet Inc.

**SPRINGHILL** (308) Webster parish

KBSF June 30, 1954: 1460 kc; 1 kw-D. Box 127. 539-4616. Springhill Bcstg Co. (acq 2-3-59).  
Net: Keystone. Spec progs: Neg, 2 hrs wkly.  
Johnnie K. Hill, sole owner & gen mgr; Jimmy Jay, coml mgr; Dave Wimbish, prog dir; Jo Ann Reynolds, prom & traf mgr; Lavelle Hughes Jr., chief engr.

**SULPHUR** (318) Calcasieu parish

KIKS 1955: 1310 kc; 500 w, DA-D. Box 324, Lake Charles. JA 7-5266. Victor Radio Co. Inc. (acq 8-4-61).

Net: MBS; Keystone. Rep: Webb; Brown; Beaver. Spec prog: C&W, 21 hrs wkly.  
Cecil Bland, gen mgr; Carroll Wynn, coml mgr.

**TALLULAH**, Madison parish

KTLU Sept 4, 1954: 1360 kc; 500 w-D. Box 1360. Phone 1360-61. Howard E. Griffith.

**THIBODAUX** (504) Lafourche parish

KTIB Dec 24, 1953: 630 kc; 500 w-D. First Federal Bldg., W. 2nd St. HI 7-9006. Delta Bcstrs Inc.

Spec progs: Fr, 3 hrs wkly.  
Ferd H. Block, pres; Raymond A. Saadi, gen mgr; Roy Vicknair, mus dir; Marie S. Bergeron, prom mgr; Janis M. Lasseigne, news dir; Sam Eaton, chief engr.

**VILLE PLATTE** (318) Evangeline parish

KVPI November 1953: 1050 kc; 250 w-D. Box 566. 363-2124. Ville Platte Bcstg Co.

Net: Keystone Spec prog: Neg, 7 hrs; Fr, 10 hrs, both wkly.  
Lionel B. Deville, pres; Jim Soileau, gen mgr, coml mgr; Charles Manuel, prog dir; J. Y. Guilary Jr., news dir; Lionel B. Deville Jr., prom mgr; Bonnie Fontenot, women's dir; J. L. Sylvester, chief engr.

**WEST MONROE** (318) Ouachita parish

KUZN August 1956: 1310 kc; 1 kw-D. Box 486. 322-1491. Howard E. Griffith.

Rep: Webb; Melville. Spec prog: Neg, 15 hrs; C&W, 14 hrs, both wkly.

Howard E. Griffith, pres; Chuck Morgan, gen mgr; Bob Tucker, prog dir; Bill Holland, news dir.

**WESTWEGO** (504) Jefferson parish

NEW CP for 1540 kc; 500 w-D. Jefferson Radio Co.

**WHITE CASTLE**, Iberville parish

KEVL Dec 23, 1955: 1590 kc; 1 kw-D. Box 457. MU 7-6856. Big League Bcstg Co. (acq 5-6-59).

**WINNFIELD**, Winn parish

KVCL Dec 17, 1955: 1270 kc; 1 kw-D. Box 548. 5822. Winn Bcstg Co. (acq 10-1-58).

Net: Keystone.  
Edward R. Hall, chief owner, gen mgr & chief engr; Charles Christie, prog dir.

**WINNSBORO** (318) Franklin parish

KMAR May 1, 1957: 1570 kc; 1 kw-D. Box 312. 435-5141. Franklin Bcstg Co.

Rep: Walton. Spec prog: Neg, 10 hrs wkly.  
Si Willing, pres, gen & coml mgr; Pete Bradford, prog dir; David Retherford, prom mgr; Mack Bradley, news dir; Charles Graves, chief engr.

**MAINE**

\*Noncommercial.

**CALL COLLINS**

**L. H. Leggett**  
Collins Radio Company  
Time & Life Building  
1271 Avenue of the Americas  
New York 20, New York  
Phone: JU 6-5678

**AUGUSTA** (207) Kennebec county

WFAU Oct 2, 1946: 1340 kc; 1 kw-D, 250 w-N. 160 Bangor St. MA 3-3878. Twin City Bcstg Co. See Melvin Stone & Faust Couture Stns.

Net: Maine; Lobster; Yankee. Rep: Stone; Creed. Spec progs: Fr 1 1/2 hrs wkly.  
Faust Couture, pres; Norman G. Gallant, gen mgr; Donald Roberts, sls mgr; Mona Toothaker, prog dir; Joseph Roy, chief engr.

WFAU-FM June 12, 1961: 101.3 mc; 4.8 kw. Ant 315 ft.

WRDO Feb 23, 1932: 1400 kc; 1 kw-D, 250 w-N. 251 Water St. MA 3-4735. WRDO Inc. See Rines Stns.

**BANGOR** (207) Penobscot county

WABI 1924: 910 kc; 5 kw, DA-N. 35 Hildreth St. 947-8321. TWX BG-98. Community Bcstg Service (acq 1949). See Hildreth Stns.

Net: MBS. Rep: Hollingbery; Kettel-Carter.  
Horace A. Hildreth, pres; Walter Dickson, gen mgr; Charles Sias, coml mgr; John MacRae, stn mgr, prog dir & prom mgr; George Redpath, news dir; Edward Winchester, chief engr.

WABI-FM March 15, 1961: 97.1 mc; 6.1 kw. Ant 630 ft. Dup WABI 66 2/3%.

WABI-TV affil.  
WGUU 1947: 1250 kc; 5 kw-D. 26 Central St. 947-7354. Bangor Bcstg Corp. (acq 1-4-63). See Melvin Stone & Faust Couture Stns.

Rep: Stone; Creed.  
Melvin L. Stone, pres; William H. Hart, gen mgr; Grace E. Dunham, prog dir; Robert E. Dow, prom mgr; Robert J. McAllister, news dir; Vaughn P. Reynolds, chief engr.

WLBZ December 1926: 620 kc; 5 kw, DA-N. 861 Broadway. BA 2-4656. Maine Bcstg Co. (acq 2-44). See Rines Stns.

Net: NBC; Maine Bcstg System. Rep: Bcst Time Sales.  
William H. Rines, pres; Edward E. Guernsey, stn mgr; Edward J. Owen, prog dir; John Wellington, news dir; John Wibby, chief engr.

WLBZ-TV affil.

**BATH** (207) Sagadahoc county

WJTO Sept 30, 1957: 730 kc; 1 kw-D. 195 Front St. 443-5542. Winslow Turner Porter.

For explanation of listings see page B-3.

# MAINE

Rep: Breen & Ward.  
Winslow T. Porter, owner & mgr; Esther Drummond Hawley, coml mgr; Daniel C. Everett, prog dir; Robert G. White Jr., news dir; Dr. Harry F. Hinckley Jr., chief engr.

## BIDDEFORD (207) York county

**WIDE** 1948: 1400 kc; 1 kw-D, 250 w-N. 124 Main St. 284-4566. Biddeford-Saco Bcstg Corp. (acq 9-1-58).

Net: Yankee. Rep: Walker-Rawalt; Eckels & Co. Spec progs: Fr, 5 hrs; Greek, ½ hr, wkly. J. Alan Jasper, pres, treas & gen mgr; Barbara T. Jasper, vp; Joseph Martelle, prog dir; Howard B. Martin, stn mgr; Allen Griffin, news dir; T. Richard Dunn, chief engr.

## BRUNSWICK (207) Cumberland county

\***WBOR (FM)** September 1949: 91.1 mc; 10 w. Moulton Union, Bowdoin College. PA 9-9224. President and Trustees of Bowdoin College.

Charles Wallace, gen mgr; Theodore Strauss, prog dir; Eugene Keller, prom mgr; Peter Aranson, chief engr.

**WCME** December 1955: 900 kc; 1 kw-D. River Rd. 725-5507. Westminster Bcstg Co. (acq 4-4-60).

**WCME-FM** Dec 1, 1962: 98.9 mc; 80 kw. Ant 205 ft. Same licensee as WCME.

## CALAIS (207) Washington county

**WQDY** (St. Stephen, N. B. Canada) July 4, 1959: 1230 kc; 250 w (CP 1 kw-D, 250 w-N). 281 Main St. Calais 454-7545; St. Stephen (506) 466-1399. St. Croix Bcstg Co.

## CARIBOU (207) Aroostook county

**WFST** July 15, 1956: 600 kc; 5 kw-D. Box 460. 496-3731. Northern Bcstg Co.

Net: Lobster. Rep: Stone, Creed. Elby Stevens, vp, gen mgr, prom mgr; Al Knight, coml mgr; Dick Meyer, news & prog dir; Jerry Johnson, chief engr.

**WFST-FM** 1960: 97.7 mc; 220 w. Ant 185 ft. Dup WFST.

## ELLSWORTH (207) Hancock county

**WDEA** Dec 13, 1958: 1370 kc; 5 kw-D. 68 State St. NO 7-2523. Coastal Bcstg Co.

Rep: Walker-Rawalt; New England Spot Sales. Milton C. Chapman, pres; Donald E. Knowles, gen mgr; Donald C. Graffam, coml mgr; William J. McCarthy, prog dir & prom mgr; Steve Currie, news dir; Frank Chalmers, chief engr.

## FARMINGTON (207) Franklin county

**WKTJ** Dec 21, 1959: 1380 kc; 1 kw-D. Box 590. 778-3000. Franklin Bcstg Corp.

Rep: Hopewell; Kettel-Carter. Eiden H. Shute Jr., pres & gen mgr; Gerald T. Higgins, treas; Gary H. Shute, coml mgr; Colbert Wilkins, prog dir; T. Clifford Bubbier, chief engr.

## HOULTON (207) Aroostook county

**WHOU** June 1, 1959: 1340 kc; 1 kw-D, 250 w-N. Box 71. 532-6446. Northern Maine Bcstg Corp. (acq 6-4-59).

Rep: New England Spot Sales. Glenn H. Hilmer, pres; Keith L. Stine, vp, sls & gen mgr; John Dombek, prod mgr; Dick Campbell, prog dir; Paul Scott, chief engr.

## LEWISTON (207) Androscoggin county

**WCOU** Aug 21, 1938: 1240 kc; 1 kw-D, 250 w-N. 223 Lisbon St. 784-6921. Twin City Bcstg Co. See Melvin Stone & Faust Couture Stns.

Net: Lobster; Yankee. Rep: Stone, Creed. Spec progs: Fr, 3 hrs wkly. Faust Couture, pres, treas; John Libby, gen mgr; Oscar Normand, coml mgr; Janet Lavenger, prog dir & prom mgr; Carol Dean, news dir; Carl Rounds, chief engr.

**WCOU-FM** Feb 29, 1948: 93.9 mc; 13 kw. Ant 250 ft. Dup WCOU.



**WLAM** Sept 4, 1947: 1470 kc; 5 kw. DA-1. Box 929. 784-5401. Lewiston-Auburn Bcstg Corp.

Net: ABC. Reps: Masla, Kettell-Carter. Spec progs: Fr 2½ hrs wkly.

F. Parker Hoy, pres & gen mgr; Romeo E. Sansoucy, coml mgr; Harold W. Dutch, stn mgr & prog dir; Frederick H. Gage, news dir; Herbert O. Wiles, chief engr.

\***WRJR (FM)** Oct 6, 1958: 91.5 mc; 10 w. Box 339. Bates College. Pres & Trustees of Bates College.

Net: Intercollegiate. John David, stn mgr; Marti Ryan, exec secy; Richard Dow, prog dir; Douglas Wakefield, prom mgr; Daniel Clarke, bus dir; R. Bruce Cooper, tech dir; Richard J. Warye, dir of bcastg (faculty adviser).

## MADAWASKA (207) Aroostook county

**WSJR** Dec 1, 1962: 1230 kc; 1 kw-D, 250 w-N. 6 Tenth Ave. 728-4000. St. Croix Bcstg Co. Net: MBS. Rep: Hollingbery, New England Spot Sales.

John H. Vendell Jr., pres; Ronald J. Kovack, gen & coml mgr; Gladys G. Russell, prog dir; A. J. Daigle, chief engr.

## MILLINOCKET, Penobscot county

**WMKR** (CP 1240 kc; 1 kw, 250 w-N): Mid-Maine Bcstrs.

## ORONO (207) Penobscot county

\***WMEB-FM**: 91.9 mc; 380 w. Ant 67 ft. 240 Stevens Hall, U. of Maine. 866-4441. Board of Trustees, U. of Maine.

Curtis J. McCarthy, gen mgr; Rodney M. Cole, prog mgr; Don Winslow, chief engr.

## POLAND SPRING (207) Androscoggin county

**WMTW-FM** (See Mt. Washington, N. H.).

## PORTLAND (207) Cumberland county

**WCSH** July 13, 1925: 970 kc; 5 kw, DA-N. 579 Congress St. 772-0181. TWX PO 93. Maine Radio & Tv Co. (acq 6-10-55). See Rines Stns.

Net: Maine Bcstg System. Rep: Eastman, Kirby.

William H. Rines, pres; Jack S. Atwood, gen mgr; Benjamin A. Hubley, stn mgr; Herbert W. Crosby, prog dir & prom mgr; Phil Johnson, news dir; Charles R. Brown, chief engr.

WCSH-TV affil.

**WGAN** Aug 3, 1938: 560 kc; 5 kw. DA-1. 390 Congress St. 772-4661. Guy Gannett Bcstg Services. See Nwspr.

Rep: Basset; Blair.

Jean Gannett Arnzen, pres; Eugene W. Wilkin, vp; George H. Gallup, stn mgr; Theodore Safford, sls mgr; Wellington O. Sawyer, prog dir; Arnie Kuvent, prom mgr; Joseph Harper, news dir; Henry Van Amburgh, chief engr.

**WLOB** Feb 2, 1957: 1310 kc; 1 kw-D (CP 5

kw, DA-2). 779 Warren Ave. 775-2336. Castro Bcstg Corp. See Tarlow Assoc. and Stone-Couture Stns.

Net: CBS; Lobster. Rep: Stone, Creed.

Sherwood I. Tarlow, chief owner, Melvin L. Stone, gen mgr; David L. Royle, coml mgr; John Dollar, prog dir; Allen Bourne, prom mgr; Al Cochrun, news dir; Leslie LeBlanc, chief engr.

**WLOB-FM** June 1, 1960: 97.9 mc; 3 kw. Ant 175 ft. (CP 81 ft.) Same licensee and staff as WLOB.

**WPOR** March 1946: 1490 kc; 1 kw-D, 250 w-N. 477 Congress St. 773-8111. TWX PO-199. Hildreth Bcstg Co. (acq 5-58). See Hildreth Stns.

Net: Yankee. Rep: Hollingbery; Kettell-Carter. Horace A. Hildreth, pres; Walter L. Dickson, exec vp; Sidney M. Zimmerman, sls mgr; Frank Fixaris, prog dir; Keith H. Fowles, gen mgr; Philip C. Lentz, chief engr.

## PRESQUE ISLE (207) Aroostook county

**WAGM** Jan 6, 1932: 950 kc; 5 kw, DA-1. Box 729. Porter 4-6271. TWX PI-103. Aroostook Bcstg Corp. (acq 10-1-57). See Hildreth Stns.

Net: Yankee. Rep: Hollingbery; Kettell-Carter. Horace A. Hildreth, pres; Walter L. Dickson, exec vp; Stanley Lyons, stn mgr; Alfred Knight, adv mgr; Robert Gold, natl sls mgr; Wayne Knight, ops dir; William Stephenson, prom dir; John Richards, chief engr.

WAGM-TV affil.

**WEGP** June 24, 1960: 1390 kc; 5 kw, DA-N. 418 Main St. Porter 8-5141. Presque Isle Radio Co. See Nwspr.

Edward G. Perrier, pres; Ted Coffin, gen mgr & prog dir; Richard Marshall, coml mgr; Gilbert Titcomb Jr., chief engr.

## ROCKLAND (207) Knox county

**WRKD** Oct 1, 1952: 1450 kc; 250 w. 415 Main St. 594-8451. Knox Bcstg Co. (acq 12-56).

Net: ABC. Rep: Hollingbery; Kettell-Carter. Carleton D. Brown, pres; Paul R. Huber, mgr & prog dir; Terrence Economy, coml mgr; Ernest H. Hammond, chief engr.

## RUMFORD (207) Oxford county

**WRUM** Aug 21, 1953: 790 kc; 1 kw-D. 89 Congress St. 364-3701. Rumford Bcstg Co. See Melvin Stone-Faust Couture Stns.

Net: Lobster. Rep: Stone, Creed. Melvin L. Stone, pres; Kenneth J. Ellis, gen mgr & coml mgr; Francis Shorey, prog dir; Stephen Karkos, chief engr & news dir.

## SANFORD (207) York county

**WSME** Nov 9, 1957: 1220 kc; 1 kw-D. Box 1220. 324-2464. York Bcstg Co. See Melvin Stone-Faust Couture Stns.

Net: Lobster. Reps: Weed, Creed. Melvin L. Stone, pres; John A. Carlson, vp & gen mgr; Keith Ryan, prog dir; Ron Landy, news dir; Carl Snow, chief engr.

## SKOWHEGAN (207) Somerset county

**WGHM** March 17, 1956: 1150 kc; 5 kw-D. 61 Water St. 474-2727. Pineland Bcstg Co. See Melvin Stone & Faust Couture Stns.

Net: CBS; Keystone; Lobster. Reps: Stone, Creed.

Melvin Stone, pres; Richard B. MacLennan, gen mgr; Mildred Bradbury, coml mgr; Mark Romans, prog dir; Dale Prescott, Francis Jacobs, chief engr.

## SOUTH PARIS (207) Oxford county

**WKTQ** Oct '28, 1955: 1450 kc; 250 w (CP 1 kw-D, 250 w-N). Alpine St. Pilgrim 3-2311. Oxford Bcstg Corp.

## WATERVILLE (207) Kennebec county

**WTVL** June 19, 1946: 1490 kc; 1 kw-D, 250 w-N. 36 Silver St. TRinity 3-3311. Kennebec Bcstg Co.

Net: ABC. Rep: Hollingbery; Kettell-Carter. Carleton D. Brown, pres & gen mgr; Harold



L. Vigue, coml mgr; Donald S. Sutherland, chief engr.

**WESTBROOK** (207) Cumberland county

**WJAB** Nov 8, 1959: 1440 kc; 5 kw-D. Box 1978. ULster 4-9409. Westbrook Bcstg Co.

**MARYLAND**

\*Noncommercial.

**CALL COLLINS** 

L. H. Leggett  
Collins Radio Company  
Time & Life Building  
1271 Avenue of the Americas  
New York 20, New York  
Phone: JU 6-5678

**ABERDEEN** (301) Harford county

**WAMD** May 1, 1957: 970 kc; 500 w, DA-2. Box 485. Crestwood 2-4400. Harford County Bcstg Co.

Net: ABC. Rep: Robert Dorne.  
John L. Allen, owner & mgr; Howard R. Gray, coml. & prog mgr.

**abc**  
UNLIMITED  
serving  
HARFORD & CECIL  
COUNTY  
Day & Night  
**WAMD**  
970 Kc  
ABERDEEN, MARYLAND  
THE ONLY DAY & NIGHT  
AM SERVICE BETWEEN  
BALTIMORE & WILMINGTON  
DELAWARE

**ANNAPOLIS** (301) Anne Arundel county

**WANN** Jan 10, 1947: 1190 kc; 10 kw-D, DA-D. Box 631. 974-0700. Annapolis Bcstg Corp.

Rep: Continental Broadcasting. Spec progs: Neg 100%.

Morris H. Blum, pres & gen mgr; Merrill W. Pittman, chief engr.

**WXTC (FM)** May 16, 1960: 107.9 mc; 20 kw. Ant 205 ft. Same address and staff as WANN.

**WNAV** 1949: 1430 kc; 5 kw-D, 1 kw-N, DA-N. Box 829. Mitchell 7-4303. Capital Bcstg Co. (acq 7-57). See Henry Rau Owned Stns.

Net: MBS. Rep: UBC Sales, Inc.  
Henry Rau, pres; Lloyd S. Smith, vp & dir of engr; Daniel K. Lavelle, stn mgr; Elizabeth L. Straubel, asst mgr & prog dir; Wade Utay, sports & news dir.

**WNAV-FM** 1947: 99.1 mc; 16.6 kw. Ant 370 ft. Same licensee as WNAV.

For explanation of listings see page B-3.

**WYRE** 1946: 810 kc; 250 w-D. Annapolis. Colonial 3-9211. Radio Chesapeake Inc. (acq 9-8-63).

Rep: Mediamerica.

Erny Tannen, pres; Marvin Mirvis, gen mgr; John Deane, prog dir, Tony Donald, prom mgr; Joe Griscom, chief engr.

**BALTIMORE** (301)

**WAQE** (See Towson listings).

**WAQE-FM** Feb 6, 1960: 101.9 mc; 20 kw. Ant-280 ft. WTOW Inc. Dup WAQE Towson, Md.

**WAYE** (See Dundalk listings).

**WBAL** Nov 2, 1925: 1090 kc; 50 kw, DA-N. 3800 Hooper Ave. 467-3000. TWX BA 92. WBAL Div., The Hearst Corp. (acq 1-14-35). See Hearst Owned Stns and Nwspr.

Net: NBC. Rep: McGavren.

D. L. Provost, vp-gen mgr radio-tv div, Hearst Corp.; Thomas S. Carr, vp & mgr; Alfred E. Burk, asst stn mgr & sis mgr; Thomas H. O'Connor, prog dir; Tom Davies, dir of adv & prom; Galen Fromme, news dir; Mollie Martin, women's dir; Conway Robinson; farm dir; Ron Menchine, sports dir; John T. Wilner, vp radio-tv engr div.

See Adv. page B-71.

**WBAL-FM** Dec 7, 1958: 97.9 mc; 8.7 kw. Ant 680 ft. Same licensee as WBAL.

WBAL-TV affil.

**\*WBJC (FM)** April 6, 1951: 91.5 mc; 800 w. Ant 190 ft. 2901 Liberty Heights Ave., z 15. HOpkins 7-4042. Baltimore Junior College.

Spec progs: C&W 2 hrs. wkly.

Dr. Harry Bard, pres; Clarence T. DeHaven, gen mgr; Paul E. Nolder, prog dir; Edward Arnold, chief engr.

**WBMD** Dec 7, 1947: 750 kc; 1 kw-D. 879 Park Ave., z 1. MULberry 5-7095. Key Bcstg Corp.

Rep: Vic Piano Assoc. Spec progs: Ger 1 hr; It 1½ hrs; Pol 1 hr; Greek 1½ hrs; Jewish 1 hr, all wkly.

Carl G. Brenner, vp & gen mgr.

**WCAO** 1922: 600 kc; 5 kw, DA-1. 1102 North Charles St., z 1. MULberry 5-0600. TWX BA-287. Plough Bcstg Co. (acq 5-19-56). See Plough-Inc. Owned Stns.

Rep: Radio-TV Representatives.

Harold R. Krelstein, pres; Byron I. Millenson, vp & gen mgr; Harvey J. Tate, coml mgr; Gail Collins, prom mgr; Frank Lubber, news dir; Charles Seibold Jr., chief engr; Charles Purcell, mgr WCAO-FM.

**WCAO-FM** Dec 15, 1947: 102.7 mc; 20 kw. Ant 400 ft. Programs separately from WCAO.

**WCBM** 1924: 680 kc; 10 kw-D, 5 kw-N, DA-2. WCBM Community House, z 13. BELmont 5-8400. TWX BA 492. Metromedia Inc. (acq 12-63). See Metromedia Stns.

Net: CBS. Rep: Metro Broadcast Sales.

John Elmer, pres; John K. Healy, vp for sls; Charles A. Roeder, vp-opns, pub affrs & news; Gene Edwards, prom mgr; G. Porter Houston, chief engr.

**WCBM-FM** June 30, 1960: 106.5 mc; 20 kw. Ant 310 ft. Dup WCBM.

**HAMILTON-LANDIS & ASSOCIATES, Inc.**  
NATIONWIDE MEDIA BROKERS  
WASHINGTON, D. C., CHICAGO, DALLAS,  
SAN FRANCISCO  
SELL **MORE**  
RADIO & TELEVISION STATIONS  
IN THE EAST—NEAREST OFFICE IS—  
1737 DeSALES ST., N.W. WASHINGTON  
EXECUTIVE 3-3456

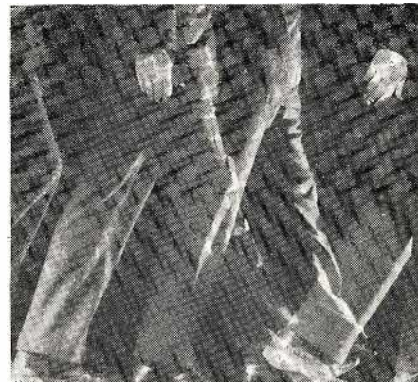

**WCBM  
LEGMEN**  
deliver the  
radio news-in-depth  
adults prefer!

■ WCBM listeners hear it first! WCBM's staff of legmen are first on the scene . . . in Baltimore . . . surrounding counties . . . and at the state capital in Annapolis. They have scored many notable newsbeats!

■ This kind of intensive local and regional coverage . . . international news-services . . . CBS news and commentators . . . give WCBM listeners a total of 32 hours of news every week! No wonder the adults in this area—men and women interested in what is happening in the world today—prefer WCBM news.

■ This, plus quality music, personalities, and interesting features consistently delivers the adults . . . the people with the money to spend for your products and services!



A CBS RADIO AFFILIATE  
10,000 WATTS ON 68 KC & 106.5 FM  
Baltimore 13, Md.

National Sales Representatives

**Metro Radio Sales**

## MARYLAND

**WEBB** April 5, 1955: 1360 kc; 5 kw-D; DA-D. 3113 W. North Ave., z 16. Wilkens 7-1245. 1360 Bcstg Co.

Rep: Howard. Spec progs: Neg 100%.  
Leon B. Back, pres; Samuel E. Feldman, gen mgr; Wiley E. Daniels Jr., prog dir; Robert Mathews, news dir; Warren Schroeder, chief engr.

**WFBR** June 8, 1922: 1300 kc; 5 kw, DA-1. 13 E. 20th St., z 18. MULberry 5-1300. Baltimore Radio Show Inc. (acq 1927).

Rep: Blair.  
Robert S. Maslin Jr., pres; Robert B. Jones Jr., vp & gen mgr; Dudley Tichenor, coml mgr; Ralph E. Phillips Jr., prog dir; William A. Corcoran, prom mgr; Louis E. Corbin, news dir; William R. Hoos, chief engr.

**WFMM-FM** Feb 4, 1960: 93.1 mc; 19.5 kw. Ant 510 ft. 44 W. Biddle St., z 1. VErnon 7-2227.

*Baltimore's top-rated station with 100%*

**NEGRO PROGRAMMING**  
Source: Negro Pulse

# WSID RADIO

*The heart of an expanding, spending Negro market*

## WSID RADIO

A Division of  
United Broadcasting Co.

Representatives:

**NEW YORK**

U.B.C. Sales, Robert Wittig, 7 E. 43rd St.

**ATLANTA**

SOUTH—Dora Clayton Agency  
720 Carnegie Bldg., Atlanta

**CHICAGO**

U.B.C. Sales, Warren Daniels  
Wrigley Bldg., 410 N. Michigan Ave.

**HOLLYWOOD**

Savalli-Gates, Jim Gates  
6331 Hollywood Blvd.

Commercial Radio Institute Inc.

Net: QXR. Rep: Ohland-Robeck.  
Julian Sinclair Smith, pres & gen mgr; Frederick M. Himes Jr., vp, sec-treas; Edwin M. Kabernagel, gen sls mgr.

**WITH** March 1, 1941: 1230 kc; 1 kw-D, 250 w-N. 7 E. Lexington, z 2. LExington 9-7808. Maryland Bcstg Co.

Net: MBS. Rep: Select; Bomar Lowrance. Spec progs: Neg 33 hrs wkly.

Thomas G. Tinsley Jr., pres; R. C. Embry, exec vp & gen mgr; William S. Pirie, coml mgr; Eugene Creasy, prog dir; Danny Sheelds, prom mgr; Jim West, news dir; Ed Hawkins, chief engr.

**WITH-FM** June 1947: 104.3 mc; 20 kw. Ant 130 ft. Programs separately from WITH. Stereo.

**WMEW** not on air, target date unknown: 940 kc; 1 kw-D, DA. Radio Americana Inc.

**WRBS (FM)** June 30, 1960: 95.1 mc; 20 kw. Ant 215 ft. 1130 E. Cold Spring Lane, z 12. Idlewood 3-6800. John B. Reynolds.

Rep: Fine Music Hi-Fi Broadcasters.  
John B. Reynolds, gen mgr & sls mgr; John B. Reynolds Jr., stn mgr; William Riley, prog mgr & chief engr.

**WSID** Nov 25, 1947: 1010 kc; 1 kw-D. 910 N. Charles St., z 1. SARatoga 7-8250. United Bcstg Co. of Eastern Maryland (acq 6-16-49). See United Bcstg Co. Owned Stns.

Rep: UBC Sales; Dora-Clayton. Spec progs: Neg 100%.

Richard Eaton, pres & news dir; Helen Wherley, mgr; Kelson Fisher, prog dir; Frank Bacon, chief engr.

**WSID-FM** 1960: 92.3 mc; 5.12 kw. Ant 300 ft. Programs separately from WSID.

**WWIN** 1951: 1400 kc; 1 kw-D, 250 w-N. 119 N. Charles St., z 1. SARatoga 7-3555. Belvedere Bcstg Corp.

**BEL AIR** (301) Harford county

**WVOB** June 11, 1963. 1520 kc; 250 w-D. 800 Baltimore Pike. 838-2770. Bel Air Bcstg Inc. Spec progs: C&W 6 hrs wkly.

Lee L. Case, pres; Paul von Hugel, gen & coml mgr; W. Pierce Burgess, chief engr; Guy Travers, prog dir; Brad Ganson, news dir.

**BETHESDA** (301) Montgomery county

**WGMS** (Washington, D. C.) Jan 2, 1946: 570 kc; 5 kw-D, 1 kw-N, DA-2. Harrington Hotel, Washington 4, D. C. Executive 3-8676. RKO General Inc. (acq 1-2-58). See RKO General Stns.

Rep: RKO National Sales.  
Thomas F. O'Neil, pres; Perry S. Ury, gen mgr & natl sls mgr; James Barker, loc sls mgr; Victor Hirsh, prog & news dir; Paul Hoffman, engr supvr.

**WGMS-FM** (See Washington, D. C. listing).

**WHFS (FM)** (Washington, D. C.) Nov 12, 1961: 102.3 mc; 1 kw. Ant 200 ft. Stereo. 8218 Wisconsin Ave., z 14. 656-4211. High Fidelity Bcstns Inc.

Rep: Groskin.  
H. Philip Nesbitt, pres; J. Alvin Jeweler, gen mgr and prog dir.

**WUST** (Washington, D. C.) 1949: 1120 kc; 250 w-D. 815 V St., N.W., Washington 1, D. C. HOBart 2-0011. Atlantic Bcstg Co. (acq 1958).

Rep: Bernard Howard Spec progs: Neg 100%.  
Milton Diener, pres; Daniel Diener, gen mgr; Perry Walders, coml mgr; Robert Wine, chief engr.

**WJMD (FM)** 1949: 94.7 mc; 20 kw. Ant 255 ft. Same ownership as WUST. Stereo. Programs independently.

**BRADDOCK HEIGHTS** (301)  
Frederick county

**WMHI** 1961: 1370 kc; 500 w, DA-D. Route 5, Frederick. MOnument 2-2148. Musical Heights Inc.

Leo L. Shank, pres & sls mgr; John T. Staub, vp, gen mgr & prog dir; Howard C. Fisher, sec-treas & chief engr; Pryor E. Neuber Jr., prom mgr & news dir.

**CAMBRIDGE** (301) Dorchester county

**WCEM** 1947: 1240 kc; 1 kw-D, 250 w-N. The Pines. ACademy 8-4800. Shore Bcstg Co. (acq 11-8-53).

G. P. Richards, pres; Samuel M. Cannon Jr., gen mgr & coml mgr; Bette B. Robbins, prog dir; Glenn E. Leonard, news dir; Donald H. Holdt, chief engr.

**CATONSVILLE** (301) Baltimore county

**WCBC (FM)** not on air, target date unknown: 105.7 mc; 2.8 kw. Ant 210 ft. Christian Bcstg Co.

**CHESTERTOWN**, Queen Annes county

**WCTR** not on air, target date unknown: 1530 kc; 250 w-D. WCTR Inc.

**CUMBERLAND** (301) Allegany county

**WCUM** 1948: 1230 kc; 1 kw-D, 250 w-N. Box 360. PArkview 4-5400. Allegany County Bcstg Corp. (acq 2-60).

Net: CBS. Rep: Venard, Torbet & McConnell.  
Wallace L. Hankin, pres & gen mgr; Cliff Sanders, asst mgr & prog dir; Robert Martin, news dir; Lou Baker, sports dir; Martin Croft, chief engr.

**WCUM-FM** 1948: 102.9 mc; 1.25 kw. Ant minus 4 ft. Dup WCUM.

**WTBO** Dec 13, 1928: 1450 kc; 1 kw-D, 250 w-N. Box 510. 722-6666. Cumberland Valley Bcstg Corp. (acq 9-54).

**WTBO-FM** Sept 1, 1962: 106.1 mc; 6.3 kw. Ant minus 135 ft. Dup WTBO 50%.

**DUNDALK** (301) Baltimore county

**WAYE** July 27, 1955: 860 kc; 500 w-D, DA-D. (CP 1 kw, DA-D Baltimore). 1901 St. Paul St., Baltimore 18. CHesapeake 3-3886. Erway Bcstg Corp.

Rep: Gill-Perna.  
Guy S. Erway, pres & gen mgr; Senius J. Smith, coml mgr; Joseph Tyrell, prog dir; Dale Cleveland, news dir; Duane Cornett, chief engr.

**EASTON** (301) Talbot county

**WEMD** Sept 29, 1960: 1460 kc; 500 w-D, DA. 3855 30th St., North Arlington 7, Va. JAcKson 5-7566. Easton Bcstg Co.

Net: Keystone. Rep: Walton.  
H. Scott Goings, gen mgr; George Deitrich, news dir.



5000 Watts  
100% Negro Programming  
Baltimore 16, Md.

Represented by  
Bernard Howard & Co., Inc.  
20 E. 46th St., New York 17, N. Y.  
OXford 7-3750

Your Best Buy in the  
Baltimore **NEGRO** Market  
The **LEADER** in

- PROGRAMMING
- PUBLIC SERVICE
- SALES PROMOTION
- MERCHANDISING
- MARKETING

Serving Baltimore  
thru Community Interest



# CAN YOU HEAR US OUT THERE?

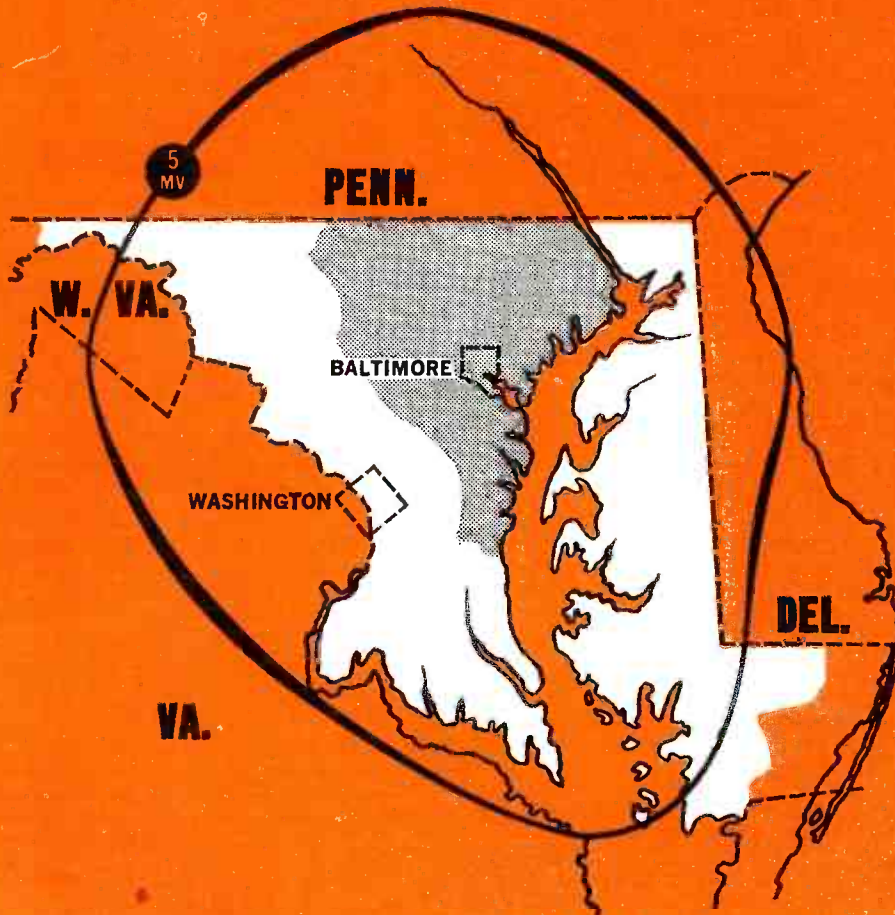

*50,000 watts is a lot of power, but unless you live in Maryland or any of the four adjacent states, maybe you still can't hear us.*

*If not, here's an opportunity to listen to WBAL-RADIO in the privacy of your plush office or luxurious living room. Just fill out the attached coupon and send for your free 33 1/3 RPM record of the pulsating, new "Heart of Maryland." Hear for yourself why WBAL is the heart of good listening in Maryland.*

## WBAL-RADIO BALTIMORE

Maryland's only 50,000 watt station. Nationally represented by McGavren-Guild Co., Inc.

WBAL-RADIO, BALTIMORE

BY

Broadcast Center, Baltimore, Md., 21211

Gentlemen:

Please send me a free copy of the new WBAL record, "The Heart of Maryland."

Name \_\_\_\_\_

Address \_\_\_\_\_

City \_\_\_\_\_ State \_\_\_\_\_

## MARYLAND—MASSACHUSETTS

### ELKTON (301) Cecil county

WSER Aug 15, 1963: 1550 kc; 250 w-D, DA. Box 82. 398-3883. WSER Inc.

Spec progs: C&W 8 hrs.  
Russell H. Morgan, pres; Lew Kurtz, gen & coml mgr; Jim Hungate, news dir; Tom Aliff, chief engr.

### FREDERICK (301) Frederick county

WFMD January 1936: 930 kc; 1 kw, DA-N (CP for 5 kw-D, 1 kw-N, DA-2). 1 W. 7th. 663-4181. Monocacy Bcstg Co.

Net: CBS. Rep: Pearson.  
Morton M. Siegel, pres & gen mgr; George R. Sanner Jr., chief engr.

WFMD-FM Feb 19, 1961: 99.9 mc; 9 kw. Ant 1120 ft. Programs separately from WFMD.  
Joseph H. Gaunt, prog dir.

### FROSTBURG (301) Allegany county

WFRB Dec 20, 1958: 560 kc; 1 kw-D. Box 74. Overbrook 9-8871. Western Maryland Bcstg Co.

Spec progs: C&W 4 hrs.  
D. C. Loughry, gen mgr & chief engr; R. Dean Hillgas, coml mgr; Robert Kerr, prog dir; Regis Brinker, news dir.

### GAITHERSBURG (301) Montgomery county

WHMC 1962: 1150 kc; 1 kw-D, 500 w-N, DA-2. Watkins Mill Rd. 948-9400. Nick J. Chaconas.

Nick J. Chaconas, pres & gen mgr; Anthony J. Chaconas, coml mgr; Robert Edson Jr., prog dir; Ruth Bartlett, news dir; Sydney Jones, chief engr.

### GLEN BURNIE (301) Anne Arundel county

WISZ May 15, 1963; 1590 kc; 500 w, DA-2. 2113 N. Charles St., Baltimore 18. 761-1590. Southfield Bcstg Co.

L. W. Gregory, pres; R. J. Bennett, gen mgr; Matt Edwards, prog dir; C. J. Schnepf III, chief engr.

WISZ-FM not on air, target date unknown: 95.9 mc; 1 kw. Ant 125 ft. Same licensee as WISZ.

### HAGERSTOWN (301) Washington county

WARK July 20, 1947: 1490 kc; 1 kw-D, 250 w-N. 880 Commonwealth Ave. Box 626. REgent 3-4500. WARK Inc. (acq 12-5-60). See Henry Rau Owned Stns.

Net: CBS. Rep: Robert Wittig.  
Henry Rau, pres; Allen Hedgecock, vp; Bill Fillingham, gen mgr; Richard Collyer, asst gen mgr; Grant Kemmerer, news dir; Lloyd Smith, chief engr.

WARK-FM March 1957: 106.9 mc; 2.3 kw. Ant 230 ft. Dup WARK 66 $\frac{2}{3}$ %.

WJEL 1932: 1240 kc; 1 kw-D, 250 w-N. Box 399. REgent 9-2323. Hagerstown Bcstg Co. See A. V. Tidmore Owned Stns.

Net: ABC; MBS. Rep: Burn-Smith.  
Grover C. Crilley, pres & gen mgr; Lou Garris, stn & coml mgr; Robert Leshner, prog dir; Betty Andrews, prom mgr; D. Glen Thomas, news dir; Geo. McIntire, chief engr.

WJEL-FM 1946: 104.7 mc; 9.4 kw. Ant 1340 ft. Dup WJEL.

### HALFWAY (301) Washington county

WHAG June 9, 1962: 1410 kc; 1 kw, DA-D. Box 481, Hagerstown. 739-8016. Regional Bcstg Co.

Rep: Vic Piano Assoc.  
Arthur A. Snowberger, pres; A. Earl Mentzer, gen mgr; Dale Eash, coml mgr; Larry Angle, chief engr.

### HAYRE DE GRACE (301) Harford county

WASA May 15, 1948: 1330 kc; 1 kw-D. Box 97. 939-0800. Chesapeake Bcstg Corp.

Mrs. Jason T. Pate, pres & gen mgr; Charles W. Irwin, coml mgr; Jack Little, stn mgr, prog & news dir; Gene L. Bond, chief engr.

WASA-FM June 19, 1960: 103.7 mc; 3 kw. Ant 360 ft. Dup WASA in daylight hours. Programs independently at night.

### LEONARDTOWN (301) St. Mary's county

WKIK January 1953: 1370 kc; 1 kw-D. Box 346. GREENwood 5-2211. Southern Maryland Bcstrs Inc.

James L. Bittner, owner & chief engr.

### LExINGTON PARK, St. Mary's county

WPTX 1953: 920 kc; 500 w-D. 109 Coral Place. Volunteer-2-1031. Key Bcstg Corp. (acq 12-1-60).

### MORNINGSIDE, Prince Georges county

WPGC (Washington, D. C.) October 1954: 1580 kc; 10 kw-D, DA. 4421 Southern Ave., S.E., Washington 19, D. C. Jordan 8-6677. WPGC Inc. See Maxwell E. Richmond Owned Stns.

Reps: Mort Bassett & Co.; Paul S. O'Brien Co., New England Spot Sales.  
Maxwell E. Richmond, pres; Robert Howard, vp, gen & coml mgr; Dean Griffith, prog dir & prom mgr; Jerry Ghan, prod mgr; Theodore MacNamara, news dir; Wayne Hetrich, chief engr.

WPGC-FM February 1959: 95.5 mc; 15.7 kw. Ant 280 ft. Dup WPGC 70%.

### OAKLAND, Garrett county

WMSG May 19, 1963: 1050 kc; 500 w-D. 334-3800. Oakland Radio Station Corp.

Spec progs: C&W 22 hrs.  
C. W. Englander, pres; Thomas B. Butscher, gen mgr & prog dir; John W. Leatherman, news dir; Gary L. Daniels, chief engr.

### OCEAN CITY (301) Worcester county

WETT July 31, 1960: 1590 kc; 1 kw-D, 500 w-N, DA-2. Box 61. Atlantic 9-7201. The WETT Corp.

### POCOMOKE CITY, Worcester county

WDMV Aug 1, 1955: 540 kc; 500 w-D. 114 W. Main St., Salisbury. Pioneer 2-5400. Erny Tannen (acq 12-1-59).

Reps: Walton Assoc.; Philadelphia Spot Sales.  
Erny Tannen, owner; Richard Newman, gen mgr; John A. Walker, coml mgr; James Layton, prog dir; Catherine S. Sparrow, prog coord & prom mgr; Betty Jackson, traf mgr & news dir; Lloyd Lohr, chief engr.

### ROCKVILLE (301) Montgomery county

WINX November 1951: 1600 kc; 1 kw-D, 500 w-N, DA-N. 8 Baltimore Rd. 424-9292. TWX 7551-08. Montgomery County Bcstg Co. See United Bcstg Co. Owned Stns.

Reps: UBC Sales, Dora Clayton.  
Richard Eaton, pres; Pierre D. Eaton, gen mgr; Edward Bushman, coml mgr; Richard Denham, prog dir; Ron Schwartz, prom dir; Ed Jones, news dir; Bill Palmer, chief engr.  
(See Adv. page B-30)

### SALISBURY (301) Wicomico county

WBOC Sept 13, 1940: 960 kc; 5 kw-D, 1 kw-N, DA-2. Radio-Tv Park. Pioneer 9-6131. TWX ZM06. WBOC Inc. See Baltimore Sunpapers Stns and Nwspr.

Net: MBS. Rep: Venard, Torbet & McConnell. Wm. F. Schmick, pres; Charles J. Truitt, vp & gen mgr.

WBOC-TV affil.

WDMV (See Pocomoke City).

WICO September 1957: 1320 kc; 1 kw-D. 127 E. Carroll St. Pioneer 2-3212. Delmarva Bcstg Co. (acq 9-19-59).

WJDY March 14, 1958: 1470 kc; 5 kw-D, DA-D. Box 2. Pioneer 2-5191. Salisbury Bcstg Co.

Reps: Bob Wittig; Paul O'Brien.  
Norman Glenn, pres & gen mgr; Dick Ireland, music dir; Ed Vaughn, news dir; William H. Kline, chief engr.

### SILVER SPRING (301) Montgomery county

WQMR (Washington, D. C.) Dec 7, 1946: 1050 kc; 1 kw-D. 4000 Albemarle St., N.W., Washington 16, D. C. Whitehall 6-1050. WGAY Inc. (acq 6-1-59). See Connie B. Gay Stns.

Rep: Spot Time Sales.  
Connie B. Gay, chmn of bd; Ed Winton, pres & gen mgr; Ted Dorf, stn mgr; Kenneth Rogers, news dir; Earl Castine, chief engr.

WGAY (FM) (See Washington, D. C.)

### TAKOMA PARK (301) Montgomery county

\*WGTS-FM May 1957: 91.9 mc; 1 kw. Ant 90 ft. 7600 Flower Ave. JUNiper 9-1836. Columbia Union College.

Spec progs: Fr ¼ hr wkly.  
Dr. C. B. Hirsh, pres; Dr. S. S. Hiten, gen mgr & prog dir; Frederick Brandt, chief engr.

### TOWSON (301) Baltimore county

WAQE Oct 27, 1955: 1570 kc; 5 kw, DA-D. Box 6767, Baltimore 4. Valley 5-9660. WTOW Inc.

Rep: Herbert E. Groskin Inc.  
John S. Booth, pres; Glenn M. Brillhart, gen mgr; Larry Travers, prog dir; Dan Thompson, news dir; George Klimes, chief engr.

WAQE-FM (See Baltimore, Md. listing).

### WALDORF, Charles county

WSMD (FM) June 23, 1961: 104.1 mc; 1.5 kw. Ant 165 ft. Box 401. Midway 5-5865. Dorlen Bcstrs Inc.

### WESTMINSTER (301) Carroll county

WTTR July 1953: 1470 kc; 1 kw-D. Box 28. Tilden 8-5511. Carroll County Bcstg Corp.

Net: Keystone.  
Russell H. Morgan, vp, gen mgr, sls mgr & chief engr; Kaye G. Kolb, prog dir.

WTTR-FM Nov 1, 1959: 100.7 mc; 4.6 kw. Ant 190 ft. Licensee same as WTTR.

### WHEATON (301) Montgomery county

WDON 1954: 1540 kc; 1 kw-D. 11216 Georgia Ave. 949-4048. Commercial Radio Equipment Co.

WASH-FM (See Washington, D. C.)

(See Adv. page B-30)

## MASSACHUSETTS

\*Noncommercial.

**CALL COLLINS**



**L. H. Leggett**  
**Collins Radio Company**  
**Time & Life Building**  
**1271 Avenue of the Americas**  
**New York 20, New York**  
**Phone: JU 6-5678**

### AMHERST (413) Hampshire county

\*WAMF (FM) 1955: 89.5 mc; 10 w. Walker Hall, Amherst College. Alpine 3-7543. Trustees of Amherst College.

James German, gen mgr; Mark Dubin, prog dir; Dennis Klinge, news dir; Bob Milkey, chief engr.

\*WFCR (FM) 88.5 mc; 34 kw. Ant 740 ft. WGBH Educational Foundation.

\*WMUA (FM) Oct 30, 1949: 91.1 mc; 10 w. Engineering Bldg., U. of Massachusetts. Alpine 3-3411, ext 425. U. of Massachusetts.

WTTT April 2, 1963: 1430 kc; 5 kw-D, DA. Box 67. Alpine 6-6794. Augustine L. Cavallaro Jr.

Rep: O'Connor, Eckels.



Augustine L. Cavallaro Jr., pres & gen mgr; Edward Peene, vp & sls mgr; Bill Rasmussen, prom mgr; Robert Germain, news dir; Walter Adams, chief engr.

**ATTLEBORO** (617) Bristol county

**WARA** Oct 8, 1950: 1320 kc; 1 kw, DA-2. 8 N. Main St. Attleboro 1-1320. Attleboro Radio Assn. Inc.

Rep: Breen & Ward; Foster & Creed.

Howard H. Sweet, pres; Keith S. Field, gen mgr; Stan Morgan, coml mgr; Charles Mahan, news dir; Raymond D. Arnold, chief engr.

**BEVERLY** (617) Essex county

**WMLO** not on air, target date unknown: 1570 kc, 500 w, DA-D. United Bcstg Inc.

**BOSTON** (617) Suffolk county

**WBCN (FM)** May 1958: 104.1 mc; 20 kw horizontal, 9.6 kw vertical. Ant 490 ft. Stereo. 171 Newbury St., z 16. Copley 7-6020. WBCN Inc. Net: Concert.

T. Mitchell Hastings Jr., pres & gen mgr; Donald Otto, prog dir; Allan Kaminsky, chief engr.

**WBOS** (see Brookline, Mass.)

**\*WBUR (FM)** March 1950: 90.9 mc; 20 kw. Ant 160 ft. 640 Commonwealth Ave., z 15. Commonwealth 6-1000. Trustees of Boston U.

D. Hugh Gillis, chmn, div of communication arts; Edward C. Obrist, faculty dir of bcstg; James H. Bonney, chief engr.

**WBZ** Sept 19, 1921: 1030 kc; 50 kw, DA-1. 1170 Soldiers Field Rd., z 34. ALgonquin 4-5670. TWX Brighton (Mass.) 108. Westinghouse Bcstg Co. See Westinghouse Stns.

Rep: AM Radio Sales.

D. H. McGannon, pres; W. C. Swartley, vp; Paul G. O'Friel, gen mgr; A. B. (Bill) Hartman, sls mgr; Allen D. Heacock, prog dir; Warren Maurer, prom mgr; Ronald E. Mires, news dir; W. H. Hauser, chief engr.

**WBZ-FM** Dec 15, 1957: 106.7 mc; 2.8 kw. Ant 1040 ft. Dup WBZ 6 a.m.-12 noon. Programs separately 12 noon-12 midnight.

WBZ-TV affil.

**WCOP** 1935: 1150 kc; 5 kw, DA-2. 234 Clarendon St., z 16. Copley 7-0123. Plough Bcstg Corp. (acq 5-56). See Plough Stns.

Harold Krelstein, pres.

**WCOP-FM** 1948: 100.7 mc; 20 kw. Ant 495 ft. Dup WCOP.

**WCRB-FM** (See Waltham listing).

**WEEL** 1924: 590 kc; 5 kw, DA-1. 182 Tremont St., z 11. Hubbard 2-2323. CBS Inc. (acq 1936). See CBS Owned Stns.

Net: CBS. Rep: CBS Radio Spot Sales.

Donald J. Trageser, vp CBS Radio & gen mgr of WEEL; Robert S. Sinnett, sls mgr; D. Richard Covington, prog dir; Joseph Cullinan, prom mgr; Vincent W. Maloney, news dir; Warren Stevens, chief engr.

**WEEL-FM** 1948: 103.3 mc; 20 kw. Ant 430 ft. Dup WEEL.

**\*WERS (FM)** October 1949: 88.9 mc; 18 kw. Ant 55 ft. Emerson College. Copley 7-7821. Emerson College.

Gerald Kroeger, gen mgr & prog dir; Charles E. Phillips, chief engr.

**WEZE** 1922: 1260 kc; 5 kw, DA-N. 10 Arcade Statler Office Bldg., z 16. Liberty 2-1717. WEZE Inc. (acq 1-20-61).

Net: NBC. Rep: Eastman.

J. P. Williams, pres; Arthur E. Haley, exec vp & gen mgr; M. J. Williams, vp; Edward McCann, coml mgr; Geoffrey Harwood, news dir; Bernard Lyon, chief engr.

**\*WGBH-FM** October 1951: 89.7 mc; 50 kw. Ant 550 ft. 238 Main St., Cambridge 42. UNIVERSITY 4-6400. WGBH Educational Foundation.

Net: Educational Radio Network.

Ralph Lowell, pres; Hartford N. Gunn Jr., gen

**HAMILTON-LANDIS & ASSOCIATES, Inc.**  
NATIONWIDE MEDIA BROKERS  
WASHINGTON, D. C., CHICAGO, DALLAS, SAN FRANCISCO  
SELL **MORE**  
RADIO & TELEVISION STATIONS  
IN THE EAST—NEAREST OFFICE IS—  
1737 DeSALES ST., N.W., WASHINGTON  
EXECUTIVE 3-3456

mgr; T. F. Conley, asst gen mgr for radio; Al Hulsen, prog dir; Herbert Bloom, news dir; Tom Keller, chief engr.

\*WGBH-TV affil.

**WHDH** Dec 1, 1926: 850 kc; 50 kw, DA-2. 50 Morrissey Blvd., z 25. AVenue 8-5000. TWX 617-288-5115. WHDH Inc. (acq 1-3-46). See Nwspr: Rep: Blair.

Robert B. Choate, pres; William B. McGrath, vp & managing dir; Alexander Tanger, vp & sls dir; Harry Wheeler, local sales mgr; John Day, prog dir; Robert B. Cheyne, dir of sls prom; Joseph Levine, news dir; Philip K. Baldwin, chief engr.

**WHDH-FM** March 31, 1948: 94.5 mc; 20 kw. Ant 455 ft. (CP 3.3 kw, ant 980 ft.) Dup WHDH. WHDH-TV affil.

**WILD** 1947: 1090 kc; 1 kw-D. 150 Massachusetts Ave., z 15. Copley 7-1900. Noble Bcstg Corp. (acq 12-1-58).

Rep: Howard. Spec progs: 1t 20½ hrs; Neg 79¼ hrs; Greek, 6½ hrs; Albanian, ½ hr; Sirian ½ hr, all wkly.

Nelson B. Noble, pres, treas & gen mgr; Norman Kruglak, stn mgr; James Burke, coml mgr; Stan Monteiro, prom mgr; Donald Snider, chief engr.

**WMEX** 1934: 1510 kc; 5 kw, DA-1. 70 Brookline Ave., z 15. COmmonwealth 6-3900. Richmond Bros. Inc. (acq 8-21-57). See Maxwell Richmond Stns.

Rep: McGavren-Guild.

M. Evans Richmond, pres; Thom Robertson, coml mgr; Mel Miller, prog dir; Stan Major, news dir; Wayne Hedrick, dir of engr.

**WNAC** 1922: 680 kc; 50 kw, DA-1. 21 Brookline Ave., z 15. COmmonwealth 6-0800. TWX BS 89. RKO General Inc. (acq 1-1-43). See RKO General Stns. (Transfer to NBC pending FCC approval.)

Net: Yankee. Rep: RKO General Bcstg—National Sales.

William McCormick, gen mgr; Proctor Jones, dir of sls; John D. Maloy, prog dir; Al Korn, prom dir; Bill Whalen, news dir; Irving Robinson, chief engr.

**WRKO-FM** Oct 1, 1948: 98.5 mc; 20 kw. Ant 410 ft. Dup WNAC. WNAC-TV affil.

**WORL** Oct 8, 1950: 950 kc; 5 kw-D. 330 Stuart St. 423-0210. Pilgrim Bcstg Co.

Net: ABC. Rep: Masla.

Edward M. Gallagher Jr., pres; Charles G. Pye Jr., exec vp & gen mgr; Charles Glass, prog dir; Joe Sabia, news dir; W. O. Clark, opns mgr & chief engr.

**WXHR (FM)** 1946: 96.9 mc; 20 kw. Ant 440 ft. 439 Concord Ave., z 38. KIRKland 7-7500. Middlesex Bcstg Div. of Harvey Radio Laboratories, Inc.

Frank Lyman Jr., pres; Merrill G. Smith, gen mgr; Stephen Decatur, sales mgr; John Cameron, prog dir; Billy Dale, prom mgr; John Moran, chief engr.

WTAO-AM-TV Cambridge (Mass.) affil.

**BROCKTON** (617) Plymouth county

**WBET** November 27, 1946: 1460 kc; 5 kw-D, 1 kw-N, DA-N. 60 Main St., z 64. JUNiper 6-1460. Enterprise Publishing Co. See Nwspr.

Reps: Walker-Rawalt; Bill Creed Assoc.

Charles A. Fuller, gen mgr; Reinhold Steinhilber, stn & coml mgr; Arthur B. Jones, prog

dir; Elbridge Hooker, chief engr.

**WBET-FM** July 21, 1948: 97.7 mc; 800 w. Ant 275 ft. Dup WBET.

**WOKW** July 17, 1961: 1410 kc; 1 kw-D, DA. 288 Linwood St. Juniper 7-1410. WOKW Inc. Rep: Hollingbery; Kettell-Carter.

John J. Sullivan, gen mgr; Jerry Clark, prog dir; Robert Bruce, news dir; Arthur Downer, chief engr.

**BROOKLINE** (617) Norfolk county

**WBOS** 1947: 1600 kc; 5 kw, DA-1. 790 Commonwealth Ave., Boston, z 15. BEacon 2-5650. Champion Bcstg System (acq 8-55).

**WBOS-FM** April 1, 1960: 92.9 mc; 15 kw. Ant 285 ft. Dup WBOS.

**CAMBRIDGE** (617) Middlesex county

**WHRB-FM** May 1957: 95.3 mc; 880 w. Ant 110 ft. 16 Dunster St., z 38. UNiversity 4-9550. Harvard Radio Bcstg Co.

Rep: Robert Richer.

Ronald E. Wyzga, pres; Wolcott B. Dunham, stn mgr; Thomas P. Storer, prog dir; Charles E. Cerf, bus mgr; James D. Birch, chief engr.

**WTAO** April 1948: 740 kc; 250 w-D. 439 Concord Ave., Boston, z 38. ELiot 4-0500. Harvey Radio Labs. Inc.

Rep: O'Connor, Allenger.

Frank Lyman Jr., pres; Merrill G. Smith, gen mgr; David O'Shea, coml mgr; Billy Dale, prog dir & prom mgr; Lauritz Miller, news dir; Richard Wholey, chief engr.

Affiliate of WXHR (FM) Boston.

WTAO-TV affil.

**\*WTBS (FM)** April 10, 1961: 88.1 mc; 10 w. 3 Ames St., z 42. KIRKland 7-7862. WTBS Foundation Inc.

Rep: College Radio Corp.

Robert B. Eyestone, stn mgr; Jeffrey H. Michel, asst stn mgr; Barry A. Blesser, bus mgr; Richard P. Gruen, prog mgr; Robert C. Clements, tech mgr.

**CHICOPEE** (413) Hampden county

**WACE** (Springfield) Dec 1, 1946: 730 kc; 5 kw-D. Box 2007, Springfield, Mass. STATE 1-2240. Commonwealth Bcstg Corp. (acq 1-1-61). See Communications Industries Stns.

Rep: Broadcast Time Sales; Adam Young. Spec progs: Pol 9 hrs; Jewish ½ hr; C&W 2 hrs, all wkly.

Paul Rogers, gen mgr & sls mgr; Jack Pudney, prog dir; Si Becker, news dir; Ron Ginsburg, chief engr.

**EAST LONGMEADOW** (413) Hampden county

**WTYM** 1947: 1600 kc; 5 kw-D Box 1600. 737-4707. Executive Bcstg Corp. (acq 8-20-63).

Rep: Robert L. Williams.

Ralph Guild, pres; Donald Wilks, gen mgr; Fred Clodgo, coml mgr.

**FALL RIVER** (617) Bristol county

**WALE** May 6, 1948: 1400 kc; 1 kw-D, 250 w-N. Box 208. 674-3535. Keynote Bcstg (acq 11-10-62).

Net: MBS; Rep: Piano; Eckels. Spec progs: Fr 1 hr; Pol 1½ hrs; Portuguese 2½ hrs, all wkly.

Milton E. Mitler, pres & gen mgr; Steve May, prog dir; J. Roger Sisson, prom mgr; Tony Davis, news dir; Kenneth Los, chief engr.

**WSAR** 1921: 1480 kc; 5 kw, DA-2. Box 927. OSborne 7-9477. K & M Pub Co. (acq 11-11-47). See Nwspr.

Reps: Spot Time Sales Inc.; Kettell-Carter. Spec Progs: Fr 1 hr; Pol 1 hr; Portuguese 3 hrs, all wkly.

Lincoln W. N. Pratt, vp & gen mgr; Norman Raposa, prog dir; Joseph Welch, news dir; Arnold Molley, chief engr.

**FITCHBURG** (617) Worcester county

**WEIM** October 1941: 1280 kc; 5 kw-D, 1 kw-N,

## MASSACHUSETTS

DA-2. 717 Main St. Dlamond 3-3766. Radio Fitchburg Inc. (acq 6-59). See Knight Quality Stns.

**WFGM** February 1950: 960 kc; 1 kw, DA-2. 170 Prichard St. Dlamond 3-4897. WFGM Inc.

**WFGM-FM** August 1960: 104.7 mc; 20 kw. Ant 280 ft. Same licensee as WFGM.

### FRAMINGHAM (617) Middlesex county

**WKOX** April 1947: 1190 kc; 1 kw-D. 100 Mt. Wayte Ave. 873-7409. WKOX Inc.

Rep: Kettell-Carter. Spec progs: It 1 hr; Lithuanian, 1 hr, both wkly.

Richard E. Adams, gen mgr; Ralph T. Hennen, stn & coml mgr; Carl B. Duncan, prog dir; James Robbins, news dir; Francis W. Bartol, chief engr.

**WKOX-FM** Feb 10, 1960: 105.7 mc; 15.5 kw. Ant 120 ft. Programs separately from WKOX.

Net: New England FM. Rep: FM Associates.

### GARDNER (617) Worcester county

**WGAW** 1946: 1340 kc; 1 kw-D, 250 w-N. 632-1340. Gardner Bcstg Co. (acq 11-59).

Net: MBS. Reps: Breen & Ward; Nona Kirby. Spec progs: Fr 1 hr wkly.

Douglas J. Rowe, pres; Ernest H. Bishop, gen mgr; C. Frank Moffitt, prog dir; Richard F. Christian, news dir; Gordon Wiley, chief engr.

### GLOUCESTER (617) Essex county

**WVCA-FM** not on air, target date Aug 1964: 93.5 mc; 200 w. Ant 180 ft. Simon Geller.

### GREAT BARRINGTON, Berkshire county

**WSBS** Dec 24, 1957: 860 kc; 250 w-D. Stockbridge Road, Route 7. Phone 1567. WSBS—The Berkshires Inc. (acq 5-1-60).

Net: MBS. Rep: Webb.

J. Leo Dowd, pres & gen mgr; Martin J. Mellon, coml mgr; John T. Ryan, prog dir; Thomas Reilly, news dir; John R. Seeley, chief engr.

### GREENFIELD (413) Franklin county

**WHA1** May 15, 1938: 1240 kc; 1 kw-D, 250 w-N. 486 Main St. PRescott 4-4301. Haigis Bcstg Corp.

Net: CBS; Yankee. Rep: Piano, New England Spot. Spec progs: Pol 1 hr wkly.

John W. Haigis Jr., pres; Albert E. Wilmarth, gen mgr; Ira I. Hewey, natl sls mgr; William C. Cook, loc sls mgr; Charles D. Prentice Jr., prom mgr; Harold M. Belknap, chief engr.

**WHA1-FM** May 15, 1948: 98.3 mc; 1 kw. Ant minus 240 ft. Dup WHA1 70%.

### HAYERHILL (617) Essex county

**WHA-V**: 1490 kc; 1 kw-D, 250 w-N. WHAV Bcstg Co. (acq 1954).

Rep: Webb; Eckels.

Edward I. Cetlin, gen mgr; Gwen Loud, prog dir; Aldo Carter, prom mgr; Ed Johnson, news dir; Al Carter, chief engr.

**WHA-V-FM** June 1959: 92.5 mc; 20 kw. Ant 350 ft. Programs separately from WHAV.

### HOLYOKE (413) Hampden county

**WREB** 1950: 930 kc; 500 w-D. 225 High St. 532-3296. Don Hancock Bcstg Inc. (acq 3-17-61).

Net: MBS. Rep: Mort Bassett; Nona Kirby. Spec progs: Fr 8 hrs; Pol 1 hr; Greek 1 hr; C&W 8 hrs, all wkly.

Donald T. Hancock, pres; Jerry Forbes, vp & gen mgr; Ed Leahy, prog dir; Richard Lavigne, news dir; James Ducharme, chief engr.

### LAWRENCE (617) Essex county

**WCCM** Aug 1947: 800 kc; 1 kw-D. 9 Valley St. 683-7171. Curt Gowdy Bcstg Corp. (acq 5-31-63).

Net: MBS. Rep: Piano; Creed. Spec progs: Pol, ½ hr wkly.

Curt Gowdy, pres & gen mgr; Bill Curtin, coml mgr; Lou Marcel, prog dir; Tony Lupo, news dir; Norman Round, chief engr.

**WCCM-FM** April 1960: 93.7 mc; 1.35 kw. Ant

210 ft. Dup WCCM.

**WLLH** 1937: 1400 kc; 500 w-D, 250 w-N. (CP 1 kw-D, 250 w-N). Synchronized with WLLH Lowell, Mass. Dup programing. 46 Amesbury St., Lawrence. 682-2148. Radio Station WLLH. (acq 7-1-63).

### LOWELL (617) Middlesex county

**WCAP** June 10, 1951: 980 kc; 1 kw-D. 243 Central St. Glenview 4-0404. Northeast Radio Inc.

Rep: Prestige; Kettell-Carter.

Israel Cohen, pres & gen mgr; Maurice Cohen, sls mgr; Jack Flannery, news dir; Ted Cohen, chief engr.

**WLLH** 1934: 1400 kc; 500 w-D w-N (CP 1 kw-D, 250 w-N). Box 1400, Lowell; 46 Amesbury St., Lawrence. 458-8486 (Lowell); 682-2148 (Lawrence). Radio Station WLLH (acq 7-1-63).

Rep: Gill-Perna, Eckels.

Arnold S. Lerner, gen mgr; Albert N. Armstrong (Lowell); Hugh Anthony (Lawrence), stn mgrs; Tom Clayton, prog dir; Daniel M. Lerner, prom mgr; Jim Roddy (Lowell); Ron Wilson (Lawrence), news dirs; Joseph Sullivan, chief engr.

**WLLH-FM** 1947: 99.5 mc; 12.2 kw. Ant 600 ft. Dup WLLH.

### LYNN (617) Essex county

**WLYN** December 1947: 1360 kc; 1 kw-D. 156 Broad St. LYnn 5-6200. Puritan Bcstg Service Inc.

Rep: Grant Webb.

Theodore Feinstein, owner; Harry Goodwin, gen mgr; William Kennedy, prog mgr; Earle Stern, news dir; Salvatore Bonasoro, chief engr.

**WLYN-FM** Aug 5, 1963: 101.7 mc; 1 kw. Ant 175 ft. Dup WLYN 50%.

### MARLBORO (617) Middlesex county

**WSRO** Jan 3, 1959: 1470 kc; 1 kw-D, DA. Curtis Ave. HUntley 5-1470. WSRO Inc. (acq 12-1-62).

Net: MBS. Rep: Breen & Ward; Nona Kirby. Spec progs: It 1 hr wkly.

Douglas J. Rowe, pres; Thomas M. McAuliffe, gen mgr; Donald J. Latulippe, prog dir; Ernie Romano, news dir; Mervin Avants, chief engr.

### MEDFORD (617) Middlesex county

**WHIL** Jan 20, 1952: 1430 kc; 5 kw-D. 99 Revere Beach Parkway, Medford, z 55. EXport 6-1430. Conant Bcstg Co. See Tartow Assoc. Stns.

Rep: Piano.

Sherwood J. Tarlow, pres; Joseph Kruger, gen mgr; Robert Mitchell, asst mgr; Ken Manley, prog dir; Dave Lane, news dir; John Hart, chief engr.

**WHIL-FM** Sept 1, 1960: 107.9 mc; 20 kw. Ant 78 ft. Dup WHIL.

### MILFORD (617) Worcester county

**WMRC** Oct 6, 1956: 1490 kc; 250 w. 197 Main St. 473-1490. Milford Radio Corp. (acq 12-1-61).

Net: ABC; Keystone. Reps: Walton; Creed. Spec progs: It 1 hr wkly.

Daniel B. Ruggles III, pres; Lawrence Shane, gen mgr; Roger Sterling, prog dir; Benjamin Summers, news dir; Horace Easterling, chief engr.

### NEW BEDFORD (617) Bristol county

**WBSM** July 17, 1949: 1420 kc; 5 kw-D, 1 kw-N, DA-2. Pope's Island. WYman 3-1767. Southern Massachusetts Bcstrs (acq 8-1-63).

Reps: Devney; Creed. Spec progs: Pol 1 hr; Portuguese 2 hrs, both wkly.

George Gray, pres & gen mgr; Richard Evans, coml mgr; Hal Peterson, prog dir; Bill Brennan, news dir; Dick Keyes, chief engr.

**WBSM-FM** Feb 22, 1949: 97.3 mc; 2.5 kw. Ant 330 ft. Dup WBSM.

**WNBH** May 21, 1921: 1340 kc; 1 kw-D, 250 w-N. 432 County St. 998-5228. E. Anthony & Sons (acq 1934). See Nwspr.

Net: ABC. Rep: Piano; New England Spot. Spec progs: Fr ½ hr; Portuguese 1¾ hrs, wkly. Charles J. Lewin, pres & gen mgr; Dan B. Gaylord, gen bus mgr; Cal B. Kolby, gen mgr; Stanley Lipp, prog dir; Herve Leduc, chief engr.

**WNBH-FM** Dec 9, 1946: 98.1 mc; 20 kw. Ant 380 ft. Dup WNBH 85%.

WTEV (TV) affil.

### NEWBURYPORT (617) Essex county

**WNBP** March 10, 1958: 1470 kc; 500 w-D. Traffic Circle. H0mestead 2-6654. Tri-City Bcstg Corp.

Net: Puritan.

Theodore Feinstein, pres; J. Thomas Mathers, gen & coml mgr; Al Needham, prog dir.

### NORTH ADAMS (413) Berkshire county

**WMNB** Nov 23, 1947: 1230 kc; 1 kw-D, 250 w-N. 466 Curran Highway. MOhawk 3-6567. Northern Berkshire Bcstg Co. See Nwspr.

Rep: Piano; Nona Kirby. Spec progs: It 1 hr; Pol 1 hr, wkly.

Donald A. Thurston, gen mgr & treas; Robert A. Hardman, pres; Richard J. O'Brien, coml mgr; Donald J. Barry, prog mgr; A. Paul Willey, chief engr.

### NORTHAMPTON (413) Hampshire county

**WHMP** December 1950: 1400 kc; 1 kw-D, 250 w-N. 78 Main St. JUstice 4-4275. Pioneer Valley Bcstg Co.

Net: Yankee. Rep: Piano; Nona Kirby. Spec progs: Pol, 2 hrs wkly.

John H. Williams, pres; Alexander W. Milne, gen & coml mgr; Joseph T. Fennessey, prog dir; David Mainwaring, chief engr.

### NORTH ATTLEBORO (617) Bristol county

**WRLM (FM)** not on air, target date unknown; 93.3 mc; 3.9 kw. Ant 185 ft. North Attleboro Bcstg Co.

### ORANGE (617) Franklin county

**WCAT** May 13, 1956: 1390 kc; 1 kw-D. Brookside Rd. Klngsdale 4-2825. Tri-State Radio Inc. (acq 3-4-60).

Net: Keystone. Rep: Walton, New England Spot.

Ralph Mellon, gen mgr & chief engr; Clair W. Peck, coml mgr.

### PITTSFIELD (413) Berkshire county

**WBEC** March 1947: 1420 kc; 1 kw, DA-2. 33 Eagle St. Hllcrest 8-8292. WBEC Inc. (acq 4-15-61).

Net: ABC.

Richard S. Jackson, pres & treas; Henry S. Howland, mgr & vp; Myron A. Adelson, coml mgr; Barry D. Stigers, sls service mgr & prog dir; Robert L. Clarke, news dir; Robert P. Johnson, chief engr.

**WBRK** Feb 20, 1938: 1340 kc; 1 kw-D, 250 w-N. 8 Bank Row. 442-1553. Greylock Bcstg Co. (acq 11-1-58). See Highland Stns.

Net: CBS, Yankee. Rep: Meeker, New England Spot. Spec progs: Pol, 1½ hrs wkly.

Joseph K. Close, pres; Walter Kearsey, vp & gen mgr; Martin Schechter, coml mgr; Robert Youse, prog dir; David de Moulpied, news dir; George Burgoon, chief engr.

### PLYMOUTH (617) Plymouth county

**WPLM** Aug 8, 1955: 1390 kc; 5 kw, DA-2. Route 3. Pilgrim 6-1390. Plymouth Rock Bcstg Co.

Rep: Breen-Ward; Nona Kirby.

John T. Campbell, pres; Joseph Drummey, coml mgr; Fred Lang, prog dir; Jane Day, prom mgr; Tom Reardon, news dir; Kjell Kandola, chief engr.

**WPLM-FM** June 25, 1961: 99.1 mc; 20 kw. Ant 430 ft. Dup WPLM.



**QUINCY (617) Norfolk county**

**WJDA** Sept 13, 1947: 1300 kc; 1 kw-D. Box 130. Granite 9-1300. South Shore Bcstg Co. James D. Asher, pres & gen mgr; Kenneth P. Fallon Jr., coml mgr; H. Winslow Bettison, prog dir; Herbert Fontaine, news dir; A. Fred Lane, chief engr.

**SALEM (617) Essex county**

**WESX** Jan 1, 1942: 1230 kc; 1 kw-D, 250 w-N, DA-D. Box 710. 744-1230. North Shore Bcstg Corp. (acq 4-1-50).  
Net: MBS. Spec progs: Pol 1½ hrs wkly. James D. Asher, pres; Gerald D. Stoddard, gen mgr; John Parke, prog dir; Tracey Cole, news dir; Norman Durkee, chief engr.

**SOUTHBRIDGE (617) Worcester county**

**WESO** March 20, 1955: 970 kc; 1 kw-D. 399 Main St. 764-4381. WESO Bcstg Corp (acq 2 1-56).  
Rep: Devney; Creed. Spec progs: Fr 1½ hrs; Pol 7½ hrs; Greek ½ hr; C&W 2 hrs wkly.  
Peter A. Bordes, pres; Frank P. Costello, gen mgr; William Richards, coml mgr; Vincent Caplette, prog dir; Roger Lataille, news dir; James S. Godfrey, chief engr.

**SOUTH HADLEY (413) Hampshire county**

**\*WMHC (FM)** May 14, 1957: 90.7 mc; 10 w. Jefferson 8-8211. Mount Holyoke College. Joan M. Mead, gen mgr; Gail Macandrew, prog dir; Adra Armitage, chief engr.

**SPRINGFIELD (413) Hampden county (See Chicopee, Holyoke)**

**WACE** (See Chicopee, Mass. listing).  
**\*WEDK (FM)** 1948: 91.7 mc; 15 kw. Ant 68 ft. 1300 State St. R.Epublic 7-4731. School Committee of the City of Springfield, Mass. Chris M. Manitsas, prog dir & chief engr.

**WHYN** 1941: 560 kc; 1 kw, DA-1. 1300 Liberty St. 785-1911. Hamden-Hampshire Corp. See Nwspr.

Rep: Advertising Time Sales; Creed. William Dwight Sr., pres; Charles N. DeRose, gen mgr; Zack Land, coml mgr & prog dir; Durham Caldwell, news dir.

**WHYN-FM** 1948: 93.1 mc; 3.2 kw. Ant 970 ft. Dup WHYN.  
WHYN-TV affil.

**WMAS** Sept 1, 1932: 1450 kc; 1 kw-D, 250 w-N. 101 West St., z 3. R.Epublic 7-1414. Southern New England Bcstg Inc. (acq 6-3-63).

Net: CBS, Yankee. Rep: Bolling, Eckels. Spec progs: It 1¼ hrs wkly.

Julian Gross, pres; Erwin B. Needles, gen mgr; Robert W. Potter, coml mgr; David Wolfenden, prog dir; Ken LeMere, news dir; Robert Donahue, chief engr.

**WMAS-FM** Dec 1, 1947: 94.7 mc; 1.35 kw. Ant 175 ft. Dup WMAS.

**\*WSCB (FM)** March 1, 1958: 89.9 mc; 10 w. Box 649, Springfield College. 781-2200, ext 310. President & Trustees of Springfield College.

Richard Kipperman, faculty advisor; Richard Pomo, gen mgr; Roger H. Kane, prog dir; David Davies, news dir; Dick Hyde, chief engr.

**WSPR** June 1936: 1270 kc; 5 kw-D, 1 kw-N, DA-2. 63 Chestnut St. R.Epublic 2-4182. TWX 576. WSPR Inc.

Rep: Hollingbery; Kettell-Carter. Alan C. Tindal, pres & gen mgr; Bud Clain, prog dir; Jack Sullivan, sls mgr; Valentino M. Partyka, chief engr; Keith Silver, news dir.

**TAUNTON (617) Bristol county**

**WPEP** Dec 22, 1949: 1570 kc; 1 kw-D. Box 1228. VAndyke 4-7528. Silver City Bcstg Corp. Spec progs: Portuguese 1¼ hrs; C&W 1 hr wkly.  
J. Marshall McGregor, pres; Joseph G. Quill,

gen mgr & prog dir; Ronald H. Mendler, coml mgr; Edward A. Litchfield, news dir; Howard B. Baker, chief engr.

**WALTHAM (617) Middlesex county**

**WCRB** (Boston) 1948: 1330 kc; 5 kw, DA-2. Box 288. C.Opley 7-7080. Charles River Bcstg Co. (acq 1948).

Net: QXR CRB. Rep: Hollingbery. Theodore Jones, pres; Richard L. Kaye, stn mgr; Leonard V. Corwin, coml mgr; Robert A. Stuart-Vail, network dir; David S. MacNeil, prog & news dir; David B. Tucker, music dir; Richard B. Parker, chief engr.

**WCRB-FM** 1954: 102.5 mc; 3.3 kw. Ant 920 ft. Dup WCRB.

**WARE (413) Hampshire county**

**WARE** 1948: 1250 kc; 1 kw, DA-N. Box 210. 967-6231. Central Mass Bcstg Corp. (acq 2-57). See Tarlow Assoc. Stns.

Net: Yankee. Rep: Piano, Eckels. Spec progs: Fr 3 hrs; Pol 5 hrs; C&W 2 hrs wkly. Sherwood J. Tarlow, pres; Allan W. Roberts, exec vp; Richard Vaughan, gen mgr; Richard Ellery, opns mgr; Mike Fogue, prom mgr; Stanley Newhall, news dir; Chris Payne, chief engr.

**WESTFIELD (413) Hampden county**

**WDEW** December 1957: 1570 kc; 1 kw-D. 249 Union St. L.Ogan 8-8643. Westfield Bcstg Co. (acq 12-61).

**WEST SPRINGFIELD (413) Hampden county**

**WTXL** Aug 28, 1949: 1490 kc; 1 kw-D, 250 w-N, DA-D. 34 Sylvan St. R.Epublic 9-4768. Telecolor Corp.

Net: ABC. Rep: Prestige. Spec progs: It 1 hr wkly. Lawrence A. Reilly, pres & gen mgr; James L. Spates, treas & stn mgr; Holland D. Cameron, vp & coml mgr; Ben Talbot, prog dir.

**WEST YARMOUTH (617) Barnstable county**

**WOCB** 1940: 1240 kc; 1 kw-D, 250 w-N. 775-0500. E. Anthony & Sons (acq 1944). See Nwspr.

Net: Yankee. Rep: Piano; New England Spot. Paul Stiles, gen & coml mgr; G. W. Stidstone, prog dir; Edgar Semprini, news dir.  
**WOCB-FM** 1948: 94.9 mc; 15.5 kw. Ant 190 ft. Dup WCOB.

**WILLIAMSTOWN (413) Berkshire county**

**\*WCFM (FM)** January 1957: 91.3 mc; 10 w. Baxter Hall. G.Lenview 8-4820. President & Trustees of Williams College.

Spec progs: Fr ½ hr. Sp ½ hr; C&W 4 hrs, wkly. Lewis O. Harvey, pres; Gordon T. Sulcer, exec prog dir; Thomas Johnson, bus mgr.

**WINCHESTER (617) Middlesex county**

**\*WHRS-FM** May 1, 1956: 91.9 mc; 10 w. Winchester Senior High School. PArkview 9-4300. Winchester School Dept.

Thomas A. Morse, gen mgr; Joseph Aversa, stn mgr.

**WORCESTER (617) Worcester county**

**WAAB** 1931: 1440 kc; 5 kw, DA-2. 34 Mechanic St. PLeasant 2-5611. Waterman Bcstg Corp. (acq 7-1-56).

Rep: Masia; Kettell-Carter. Bernard Waterman, pres & gen mgr; Chester Kaminski, coml mgr; Tom Sawyer, prom mgr & news dir; George Capalbo, chief engr.

**WAAB-FM** June 15, 1961: 107.3 mc; 1.4 kw. Ant 780 ft. Waterman Fm Corp.

**WNEB** Dec 16, 1946: 1230 kc; 1 kw-D, 250 w-N. 405 Main St., z 8. 756-4672. WNEB Inc. (acq 6-22-60).

Net: CBS. George W. Steffy, pres & gen mgr; Robert F. Nims, coml mgr; George Downey, prog dir &

news dir; Ken Berns, prom mgr; Walter Chenausky, chief engr.

**WORC** Feb 1925: 1310 kc; 5 kw-D, 1 kw-N, DA-2. 8 Portland St., z 1. Swift 9-0581. WORC Inc. (acq 1-55).

Net: MBS. Rep: Eastman; Eckels. Spec progs: Fr 1 hr; It ½ hr; Armenian ½ hr; Greek ½ hr, all wkly. Robert F. Bryar, gen mgr & pres; Bernard Koteen, vp; A. Abbott Coblentz, stn & coml mgr & treas; Richard Smith, prog dir; Alvin Saide, prom mgr; John Cook, news dir; Gordon L. Dyer, chief engr.

**WTAG** May 1, 1924: 580 kc; 5 kw, DA-2. 20 Franklin St., z 1. Pleasant 5-4321. TWX 692. WTAG Inc. See Nwspr.

Net NBC. Rep: Christal. Robert W. Booth, pres; Herbert L. Krueger, vp & gen mgr; Herman H. Kramer, sls mgr; A. J. Brissette, prog-prod mgr; Mrs. Pierrina Rohde, prom mgr; Richard F. Wright, news dir; E. A. Browning, chief engr.

**WTAG-FM** June 17, 1940: 96.1 mc; 10 kw. Ant 640 ft. Programs separately from WTAG.

**MICHIGAN**

\*Noncommercial.

**CALL COLLINS**



**James Littlejohn**  
15817 Town Line Road  
Hopkins, Minnesota  
Phone: 935-7011  
**Jerrell Henry**  
Route 2  
Roanoke, Indiana  
Phone: EA 3133

**ADRIAN (313) Lenawee county**

**WABJ** February 1946: 1490 kc; 1 kw-D, 250 w-N. 121 W. Maumee St. COlfax 5-7213. TWX 263-4460. Gerity Bcstg Co. (acq 3-47).

Net: ABC. Rep: Michigan Spot Sales. James Gerity Jr., pres & gen mgr; Edward Fortin, acct exec; Cecelia E. Gauss, prom mgr; Gene Baril, news & prog dir.

**ALBION (517) Calhoun county**

**WALM** Nov 2, 1952: 1260 kc; 1 kw-D, 500 w-N, DA-N. Irwin Ave. NAtional 9-3945. Triad TV Corp. (acq 1-1-63). See Nwspr.

Rep: Spot Times Sales. C. Wayne Wright, pres & gen mgr; Derwood Carn, prog dir; James Billingsley, chief engr.

**ALLEGAN (616) Allegan county**

**WOWE** Dec 16, 1958: 1580 kc; 250 w-D. 233 Hubbard St. ORchard 3-4701. Allegan County Bcstrs Inc. (acq 10-17-60). See Stevens-Wismer Stns.

**ALMA (517) Gratiot county**

**WFYC** Aug 17, 1948: 1280 kc; 1 kw-D. (CP 5 kw-DA-D). Box 386. 463-3175. WFYC Inc. (acq 8-14-57).

Rep: Hollingbery, Hopewell. Wayne G. Harris, pres; Gilbert E. Thomas, gen mgr; David W. Sommerville, stn mgr; Richard Crowley, prog dir; Mark Knowles, news dir; F. Tefft, chief engr.

**ALPENA (517) Alpena county**

**WATZ** 1946: 1450 kc; 1 kw-D, 250 w-N. ELmwood 4-8400. Midwestern Bcstg Co. See Midwestern Bcstg Stns.

**ANN ARBOR (313) Washtenaw county**

**WHRV** October 1947: 1600 kc; 1 kw, DA-1. Box 608. NOrmandy 2-4573. Radio Ann Arbor Inc. (acq 8-1-63). See O'Connor Stns.

For explanation of listings see page B-3.

## MICHIGAN

Net: MBS. Reprs: Savalli-Gates, Forjoe, L. Gentile, Ohio Stn Reprs. Spec progs: Sp 2 hrs; C&W 6 hrs, both wkly.

Bob Wagner, gen mgr; Wayne Adair, coml mgr; Rich Petershagen, prog dir; Larry Skinner, prom mgr; Don Howe, news dir; Ken Burkehalter, chief engr.

**WPAG** April 26, 1945: 1050 kc; 1 kw-D (CP for 5 kw, DA-D). Hutzel Bldg. 662-5517. Washtenaw Bcstg Co.

Rep: Meeker, Michigan Spot Sales.

Edward F. Baughn, pres, gen & coml mgr; Albert J. Samborn, prog dir & news dir; Bernard G. Ressler, chief engr.

WPAG-TV affil.

\***WUOM (FM)** 1948: 91.7 mc; 230 kw. Ant 470 ft. Normandy 3-1511, ext 2761. The Regents of Univ. of Michigan.

Garnet R. Garrison, dir of bcstg; E. G. Burrows, mgr; Jerrold Sandler, prod mgr; Harry Welfeler, music dir; William Swisher, news dir; Fred Remley, dir of engrg; Frank Nader, chief trans engr.

**BAD AXE (517)** Huron county

**WLEW** 1950: 1340 kc; 1 kw-D, 250 w-N, DA-D. 935 S. Van Dyke Rd. Congress 9-9931. Thumb Bcstg Co. (acq 10-1-57). See Stevens-Wismer Bcstg Co. Stns.

Rep: Meeker, Michigan Spot Sales.

John F. Wismer, partner & gen mgr; James B. Muehlenbeck, stn mgr; Richard C. Jefferies, news dir; James Schwerdfeger, chief engr.

**BATTLE CREEK (616)** Calhoun county

**WBCK** July 9, 1948: 930 kc; 5 kw-D, 1 kw-N, DA-2. 402 Security National Bank Bldg. Woodward 3-5555. Michigan Bcstg Co.

Net: NBC. Rep: Hollingsbery.

Robert H. Holmes, pres; Eugene F. Cahill, gen mgr; Larry Collins, prog dir; O. James Cleaver, news dir; Harley Hammond, chief engr.

**WELL** October 1925: 1400 kc; 1 kw-D. 250 w-N. Michigan National Bank Bldg. 964-7173. Southern Michigan Bcstg Corp. (acq 5-57). See Knorr Stns.

Net: ABC. Reprs: Meeker, Michigan Spot Sales. Mrs. Nellie Knorr, pres; Kent Kanaga, gen mgr; Ray Hulse, prog dir; John Meagher, news dir; Elden Stielstra, chief engr.

**WELL-FM** June 11, 1963: 96.5 mc; 20 kw. Ant 210 ft. Dup WELL 80%.

**WVOC** Nov 15, 1963: 1500 kc; 1 kw, DA-D. Box 17. 962-6267. WVOC, Inc.

Don F. Price, pres; D. Burdette Price, prog dir; Dan Creighton, news dir; David J. Baker, chief engr.

**BAY CITY (517)** Bay county

**WBCM** June 5, 1925: 1440 kc; 1 kw-D, 500 w-N. Wenonah Hotel Bldg. TWinbrook 3-7551. Michigan Bcstg Co. (acq 10-15-55).

Net: ABC. Rep: Hollingsbery. Spec progs: Pol ½ hr, Sp 2 hrs, both wkly.

Robert H. Holmes, pres; Leo A. Jylha, gen & coml mgr; Jerry Roberts, prog dir; Don Edwards, news dir; Wesley Thompson, chief engr.

**WBCM-FM** June 15, 1960: 96.1 mc; 41 kw. Ant 420 ft. Programs independently.

**WNEM-FM** Nov 12, 1961: 102.5 mc; 86 kw. Ant 800 ft. 5700 Becker Rd., Saginaw. Saginaw Pleasant 5-8191. Flint: Cedar 5-3555. TWX SG-76 and FL-07. Gerity Bcstg Co.

James Gerity Jr., pres & gen mgr; Leo C. Heisel, opns mgr; Jack Berry, coml mgr; Chris Rager, prog dir; Jan Stobbart, prom mgr; Tom Eynon, news dir; Lou Furlin, chief engr.

WNEM-TV affil.

**WWBC** Nov 26, 1956: 1250 kc; 1 kw-D. 306 Phoenix Bldg. TWinbrook 3-4588. Water Wonderland Bcstg Co.

Rep: Masla. Spec progs: Pol 5 hrs wkly.

Patrick J. Trahan, pres; Charles E. Anthony, gen & coml mgr; Frank J. Walsh, news dir; Ralph H. Carpenter, chief engr.

**BENTON HARBOR (616) ST. JOSEPH,**  
Berrien county

**WHFB** Sept 21, 1947: 1060 kc; 1 kw-D. (CP 5 kw-CH-D, 1 kw-N). Box 628 Benton Harbor. 927-3581. Palladium Pub Co. See Nwspr.

**WHFB-FM** Sept 21, 1947: 99.9 mc; 9.2 kw. Ant 225 ft. Dup WHFB 90%.

**BIG RAPIDS (616)** Mecosta county

**WBRN** Jan 6, 1953: 1460 kc; 1 kw-D. (CP 1 kw-DA-N.) Box 825. 796-7684. WBRN Inc. (acq 10-1-55).

John A. White, M.D., pres; E. E. White, vp & gen mgr; Charles Riley, coml mgr; Garnet Zimmerman, chief engr.

**WBRN-FM** not on air, target date unknown: 100.9 mc; 3 kw. Ant 78 ft. Same licensee as WBRN.

**BIRMINGHAM (313)** Oakland county

**WHFI (FM)** Sept 1, 1958: 94.7 mc; 20 kw. Ant 220 ft. Pontiac State Bank, Pontiac. Midwest 4-9434. Meadowcroft Bcstg Inc.

Gar Meadowcroft, pres; Don McLeod, prog dir; Larry Payne, news dir; Jack Hartig, chief engr.

**CADILLAC (616)** Wexford county

**WATT** Sept 1945: 1240 kc; 1 kw-D, 250 w-N. Box 603. 775-7831. Midwestern Bcstg Co. See Midwestern Bcstg Stns.

Net: NBC, Paul Bunyan. Rep: Venard, Torbet & McConnell.

Les Biederman, pres; Jack Walkmeyer, opns mgr; Jock Bliss, stn mgr; Jack Stack, prod dir.

**WWTW-FM** Sept 1, 1961: 92.9 mc; 100 kw. Ant 900 ft. 417 N. Mitchell. Prospect 5-3478. TWX CAD325. Fetzer Bcstg Co. See Fetzer Stns. WWTW (TV) affil.

**CARO (517)** Tuscola county

**WKYO** May 19, 1962: 1360 kc; 500 w-D. 101 N. State St. OSborné 3-2136. Tuscola Bcstg Co. Spec progs: C&W 6 hrs wkly.

Robert Benkelman, pres & gen mgr; James McCoy, coml mgr; John Bowles, news dir; John Porterfield, chief engr.

**CHARLOTTE (517)** Eaton county

**WCER** Aug 25, 1956: 1390 kc; 1 kw-D, DA. Box 269. 543-0340. Eaton County Bcstg Co.

Rep: Spot Time Sales. Spec progs: C&W 7 hrs wkly.

Roy McLean, pres & gen mgr; David L. Hicks, stn & coml mgr; Gerald Adams, chief engr.

**CHEBOYGAN (616)** Cheboygan county

**WCBY** Oct 28, 1954: 1240 kc; 250 w. (CP 1 kw-D, 250 w-N). 1356 Mackinaw Ave. Madison 7-2341. Straits Bcstg Co. See Hunt Stns.

Rep: Hopewell.

Richard E. Hunt, pres, gen, coml & prog mgr; Jackie Norman, prog dir; Clare F. Baum, news dir; Lou Ozak, chief engr.

**CLARE (517)** Clare county

**WCRM** Nov 24, 1960: 990 kc; 250 w-D, DA. Mission Rd. Evergreen 6-9907. Gateway To The North Bcstg Corp. (acq 6-60). See Hunt Stns.

Richard E. Hunt, pres; Keith A. Lee, stn & coml mgr; Malcolm Rausch, chief engr.

**COLDWATER (517)** Branch county

**WTVB** Aug 7, 1949: 1590 kc; 5 kw-D, 1 kw-N, DA-N. Box 32. Broadway 9-9119. Twin Valley Bcstns.

Net: Southern Michigan. Rep: Cooke, Michigan Spot Sales.

E. H. Munn Sr., pres & gen mgr; E. H. Munn Jr., management consultant; Constance Bingham, asst stn dir; Joyce Noblit, news dir; Virgil Royer, chief engr.

**WTVB-FM** Nov 11, 1950: 98.5 mc; 7.9 kw. Ant 185 ft. Dup WTVB 90%.

**DEARBORN (313)** Wayne county

**WKMH** Dec 29, 1946: 1310 kc; 5 kw, DA-2. Sheraton-Cadillac Hotel. Tiffany 6-8500. Knorr Bcstg Corp. See Knorr Stns.

Net: MBS. Rep: Raymer, Michigan Spot Sales. Mrs. Fred A. Knorr, pres; Walter Patterson,

exec vp; Jerry Martin, chief engr.

**WKMH-FM** December 1946: 100.3 mc; 7.1 kw. Ant 190 ft. Dup WKMH.

**DETROIT (313)** Wayne county

**CKLW-AM-FM:** Windsor, Ontario, Canada

See Adv. page B-78.

**WBAX (FM)** May 4, 1960: 99.5 mc; 36 kw. Ant 450 ft. 3307 David Stott Bldg, z 26. Woodward 1-1995. Mid-States Bcstg Corp. (acq 9-26-63). See Mid-States Stns.

Rep: Herbert E. Groskin.

John P. McGoff, pres; Clarence Rhodes, exec vp; Michael Dow, gen mgr; Gaylord Sheets, coml mgr; Fred Henzi, stn mgr; James Hughes, news dir; Charles Gaigals, chief engr. Stereo.

**WBFQ (FM)** 1961: 98.7 mc; 63 kw. Ant 260 ft. Box 855. Trinity Bcstg Co. (acq 3-11-61).

Nick Timko, pres; Don Garrett, gen mgr & prog dir; Woody Rooker, news dir; Lyle Winters, chief engr.

**WCAR** Dec 17, 1939: 1130 kc; 50 kw-D, 10 kw-N, DA-2. 500 Temple Ave., z 1. Temple 3-8100. TWX 313-222-5241. WCAR Inc.

H. Y. Levinson, pres & gen mgr; Wayne N. Cook, vp & tech dir; JoAnne Adams, exec & sls sec; Jack Sanders, prog dir; James R. Balmer, chief engr.

**WCHD (FM)** May 26, 1960: 105.9 mc; 34 kw. Ant 175 ft. 278 E. Forest. Bell Bcstg Co. See WCHB Inkster, Mich. Dup WCHB 40%.

\***WDET-FM** Dec 18, 1948: 101.9 mc; 79 kw. Ant 450 ft. 5035 Woodward Ave., z 2. Temple 3-1400. Wayne State U. (acq 5-52).

Dr. Paul B. Rickard, dir of bcstg; Dan Logan, dir radio; Ed Rehm, mgr; Dr. Laszlo Boehm, music dir; Keith Kossuth, chief engr.

\*WTVS (TV) affil

**WDTM (FM)** Oct 16, 1960: 106.7 mc; 61 kw. Ant 510 ft. Stereo. 2002 Cadillac Tower Bldg. WDTM Inc. See Taliesin Stns.

Net: QXR. Rep: Ohland/Robeck.

Marshall M. Carpenter Jr., pres & gen mgr; William H. Aaron Jr., coml mgr; Robert F. Schlorff, stn mgr & chief engr; Jack H. Hamilton, news dir.

\***WDRF (FM)** Jan 8, 1948: 90.9 mc; 17 kw. Ant 175 ft. 9345 Lawton Ave., z 6. Tller 4-4188. Board of Education of the City of Detroit.

Mrs. Ethel Tincher, gen mgr; Carl O. Moody, supvr; Miss Marjorie Stevens, prog dir; John F. X. Browne, chief engr.

\*WTVS (TV) affil.

**WGPR (FM)** 1961: 107.5 mc; 39 kw. Ant 370 ft. 15 E. Kirby, z 2. 872-8181. WGPR Inc. (acq 10-63).

John M. Roeder, pres & gen mgr; Marvin Jones, stn mgr; George Powell, sls mgr; Gary Schmidt, chief engr.

**WJBK** 1925: 1500 kc; 10 kw-D, 1 kw-N, DA-2 (CP 50 kw-D, 5 kw-N, DA-2). 7441 Second Blvd. 873-7400. TWX 313-222-5329. Storer Bcstg Co. (acq 7-9-47). See Storer Bcstg Stns.

Rep: Katz Agency.

George B. Storer Jr., pres; Harry R. Lipson, vp & gen mgr; George A. Crandall, gen sls mgr; John M. Grubbs, prog mgr; Robert C. King, news dir; Donald Hein, radio engrg supvr.

**WJBK-FM** July 9, 1947: 93.1 mc; 30 kw. Ant 440 ft. Dup WJBK.

WJBK-TV affil.

**WJLB** 1926: 1400 kc; 1 kw-D, 250 w-N. 3100 Broderick Tower, z 26. Woodward 5-2000. Booth Bcstg Co. (acq 1939). See Booth Stns, also Nwspr.

Rep: Howard. Spec progs: Ger 6 hrs., Ital 6 hrs, Neg 120 hrs, Pol 27 hrs, Sp 1 hr, all wkly.

John L. Booth, pres; Thomas J. Warner, gen & coml mgr; Richard J. Desautel, prog & news dir; Bernice Warren, prom mgr; George E. Ryan, chief engr.

**WMZK (FM)** July 12, 1958: 97.9 mc; 10 kw. Ant 430 ft. Companion to WJLB. Programs independently.

For explanation of listings see page B-3.





*In Detroit, it's  
W-CAR  
radio.....*

*.....morning*



*.....noon*



*.....and night*

*Detroit's good music station ...*

**W-CAR**

50,000 watts

1130 KC

## MICHIGAN

**WJR** May 4, 1922: 760 kc; 50 kw. 2200 Fisher Bldg., z 2. 875-4440. TWX 313-222-352. The Goodwill Stns Inc. See Goodwill Stns.

Rep: Christal.

John F. Patt, chmn of board; Worth Kramer, pres; James H. Quello, vp & gen mgr; F. Sibley Moore, vp & sec; Richard M. Thomas, treas; Robert D. Burton, sls mgr; Don Craig, sls prom mgr; R. P. Merridew, prog dir; George Kendall, news dir; Andrew Friedenthal, chief engr; Ross Callaway, pr dir.

**WJR-FM** June 1, 1948: 96.3 mc; 24 kw. Ant 480 ft. Dup WJR.

**WLDN (FM)** Feb 12, 1949: 95.5 mc; 165 kw. Ant 340 ft. 15401 W. Ten Mile Rd., z 37. JJordan 4-5835. Lincoln Bcstg Co.

Harold I. Tanner, pres & gen mgr; Robert J. Conger, coml mgr; Richard J. Bernard Jr., prog dir; Jerome F. Steadley, chief engr.

**WMUZ (FM)** Nov 11, 1958: 103.5 mc; 115 kw. Ant 300 ft. 12300 Radio Place, z 28. Vermont 6-3293. William F. Eisemann, admin. of est. of Percy B. Crawford, deceased (acq 4-30-62). See Crawford Stns.

**WOMC (FM)** Mar 5, 1948: 104.3 mc; 214 kw. Ant 330 ft. Box X100. Lincoln 4-2200. Sparks Bcstg Co.

Garnet G. Sparks, pres & chief engr; Gordon A. Sparks, gen mgr & prog dir; Ernest P. Holder, coml mgr.

Affil. with WEXL Royal Oak, Mich.

**WQRS-FM** March 7, 1960: 105.1 mc; 28.5 kw. Ant 380 ft. 1414 Maccabees Bldg., z 26. 321-0487. Fine Arts Bcstrs Inc.

Richard N. Hughes gen mgr; Langford D. Cern, chief engr.

**WWJ** Aug 20, 1920: 950 kc; 5 kw, DA-N. 622 W. Lafayette, z 31. 222-2000. TWX DE 931.

Evening News Assn. See Nwspr.

Net: NBC. Rep: PGW; McDermott.

James Schiavone, gen mgr; Don DeGroot, asst gen mgr; Denman F. Jacobson, stn mgr; Nestor A. Sibbold, sls mgr; James C. Dages, natl sls mgr; A. Glenn Kyker, prom mgr; Melvin C. Wissman, prog development mgr; Frank Steltenkamp, sls development mgr; Robert E. Henabery, prog & prod mgr; James F. Clark, news edit; Edgar J. Love, engr mgr.

See Adv. Third Cover

**WWJ-FM** May 9, 1941: 97.1 mc; 50 kw. Ant 480 ft. Dup WWJ.

WWJ-TV affil.

**WXYZ** Oct 10, 1925: 1270 kc; 5 kw, DA-N. 20777 W. Ten Mile Rd., z 19. KE 4-7000. TWX 999-9830. WXYZ Inc. (acq 7-22-46). See ABC-owned Stns.

Net: ABC. Rep: Blair.

Charles D. Fritz, vp & gen mgr; Robert Baldrice, sls dir; Robert Baker, prog dir; David Klemm, prom mgr; Ed Hardy, news dir; Richard Femmel, edit dir; Charles Kocher, chief engr.

**WXYZ-FM** Jan 1, 1948: 101.1 mc; 27.2 kw. Ant 880 ft. Dup WXYZ.

WXYZ-TV affil.

**DOWAGIAC** (616) Cass county

**WDDW** September 1960: 1440 kc; 1 kw-D. Marcellus Hwy. ST 2-5106. Dowagiac Bcstg Co. Inc. See Kuiper Stns.

William Kuiper, pres; William E. Kuiper Jr., vp; Frank Lagerborg, stn & coml mgr; John Cureton, news dir; Lynn Gibson, chief engr.

**EAST LANSING** (517) Ingham county

\***WKAR** Aug 18, 1922: 870 kc; 5 kw-D. Michigan State U. 355-6542. Board of Trustees of Michigan State Univ.

Richard Estell, actg mgr; Gordon Gainer, news dir; John Blakeslee, chief engr.

\***WKAR-FM** Oct 10, 1948: 90.5 mc; 61 kw. Ant 930 ft. Dup WKAR.

**WSWM (FM)** July 16, 1959: 99.1 mc; 116 kw. Ant 300 ft. Box 289. ED 7-1318. Mid-States Bcstg Corp. (acq 9-26-63). See Mid-States Stns.

Rep: Groskin.

John P. McGoff, pres; Clarence E. Rhodes, gen mgr; Francis Martin, coml mgr; David Jerrell, prog dir; James Hughes, news dir; Walter W. Wierzbicki, chief engr.

**WVIC (FM)** Nov 15, 1963: 94.9 mc; 20 kw. Ant 250 ft. 935 E. Grand River Ave. WGSB Bcstg Co.

Bryan S. Walter Jr., gen mgr.

**ESCANABA** (906) Delta county

**WDBC** September 1941: 680 kc; 1 kw, DA-2 (CP 10 kw-D, 1 kw-N, DA-2). 606 Ludington St. ST 6-6144. WDBC Bcstg Co.

Rep: Bolling.

A. E. Dahl, pres & gen mgr; James Zimmerman, coml mgr; Al Holtean, prog dir; Tom Bintliff, news dir; Hank Olsen, chief engr.

**WLST** Dec 1, 1958: 600 kc; 1 kw-D, DA. 600 Ludington St. ST 6-4118. Frank J. Russell Jr. See Mining Journal Stns and Nwspr.

Net: ABC. Rep: Savalli-Gates.

Bud Shields, gen mgr; Don Lang, prog dir; Dick Drazba, prom mgr; Jim Sarasin, chief engr.

**FLINT** (313) Genesee county

**WAMM** Dec 5, 1955: 1420 kc; 500 w, DA-D. 740 S. Saginaw St., z 1. CE 9-8631. Mid-States Bcstg Corp. (acq 9-63). See Mid-States Stns.

Rep: Clayton; Gentile. Spec progs: Neg, 51 hrs wkly.

Philip Munson, pres & gen mgr; Reed Pastermak, stn mgr; Jerry Jacob, sls mgr; Dick Coelle, pub serv dir; Al Alarie, chief engr.

\***WFBE (FM)** Oct 3, 1953: 95.1 mc; 3.7 kw. Ant 115 ft. Flint Public Schools, Oak Grove Campus, z 3. 238-1631, Ext 303. Board of Education.

Stephen A. All, stn mgr; Ramon Wisniewski, prog dir; Fred Harrington, opn & traf; Edward A. Rauch, chief engr.

For explanation of listings see page B-3.

# THE FIFTH MARKET NEVER SLEEPS

Around the clock men and machines are setting new prosperity records in the Detroit area. Purchasing power has never been greater. Buy Radio 80 with its modern 50,000 watt facility to increase sales at lowest cost in this top consumer market.

**CKLW - RADIO**  
**80** RKO GENERAL

ESSEX BROADCASTERS, INC.  
1450 GUARDIAN BUILDING  
DETROIT, MICHIGAN 48226  
WINDSOR, SERVING THE WINDSOR  
AND DETROIT AREA  
RKO GENERAL BROADCASTING  
NATIONAL SALES





## MEDIUM RARE

Rare indeed for WJR offers all this in one buy!

### **DETROIT ...**

where WJR captivates this fifth richest market.

### **THE GREAT LAKES AREA ...**

with a signal that reaches 15,312,700 people in Michigan, Ohio, Indiana and Pennsylvania. Plus 4,500,000 more in Canada. (WJR ½ MV daytime contour and Sales Management's 1962 Survey of Buying Power)

### **ADULT AUDIENCES ...**

because 89% of the 2,183,000 people in our average weekly audience are 25 years and over. (WJR-Politz Study)

### **ALL KINDS OF LISTENERS ...**

because *everyone* can find something of interest in the complete range of programs provided by WJR and our CBS resources.

### **ATTENTION ...**

because WJR is the kind of "foreground radio" that people *pay attention to*.

Interested? Your Henry I. Christal representative is ready and raring to tell you more.

**WJR** DETROIT  
760 KC 50,000 WATTS

## MICHIGAN

**WFDF** May 25, 1922: 910 kc; 5 kw-D, 1 kw-N, DA-2. 406 Garland St., z 2. CE 2-7158. TWX FL-01. WFDF Flint Corp. (acq 6-6-61).

Net: NBC. Rep: Katz.

Elmer A. Knopf, pres & gen mgr; Marvin Levey, co-mgr sls; Daniel J. Hunter, dir of pub affrs; Al Hansen, news dir; Gerald Wolpert, chief engr.

**WGMZ (FM)** Nov 4, 1961: 107.9 mc; 19 kw. Ant 160 ft. 740 S. Saginaw St. CE 9-3143. Mid-States Bcstg Co. See Mid-States Stns.

Rep: Groskin.

Philip R. Munson, gen mgr; Larry H. Moyer, stn mgr; Ken Edelson, sls mgr; Harry Furkas, chief engr.

**WKMF** April 10, 1953: 1470 kc; 5 kw-D, 1 kw-N, DA-2. 112 W. Water St., z 2. CE 9-7608. Carroll Bcstg Co. (acq 6-1-63).

Net: ABC. Rep: Gill-Perna; Michigan Spot Sales. Spec progs: Neg, 18 hrs; C&W, 25 hrs, w/ky.

John Carroll, pres & gen mgr; Jerry Schroeder, asst mgr; Larry Jean, com & prom mgr; Douglas Smith, prog & news dir; John Tomlinson, chief engr.

**WMRP** Nov 11, 1946: 1570 kc; 1 kw-D. 3217 Lapeer St., z 3. CE 3-5112. Methodist Radio Parish Inc.

Net: MBS; Keystone. Spec progs: C&W 18 hrs w/ky

Carl Ammerman, pres; Ellis L. Fenton, gen mgr; Lorin Millikan, prog dir; Robert Swayze, chief engr.

**WTAC** April 26, 1946: 600 kc; 1 kw-D, 500 w-N, DA-2. Box 600. OW 4-4146. Whitehall Stns Inc. (acq 3-21-61).

Gene Milner, pres & gen mgr; Paul Evans, vp & gen sls mgr; Charles Speights, natl sls mgr; Robert Halstead, loc sls mgr; Ed Berryman, prog dir; Joe Franks, news dir; Robert Garner, chief engr.

**WTRX** Oct 1, 1947: 1330 kc; 5 kw-D, 1 kw-N, DA-2. G-3076 E. Bristol Rd., z 7. 743-1150. TWX 313-742-8728. Booth Bcstg Co. See Booth Stns and Nwspr.

Rep: Hollingbery. Spec progs: Pol, 2½ hrs; Sp, 1 hr, both w/ky.

John Lord Booth, pres; David Mendelsohn, gen mgr; Les Root, news dir; Don Mayle, chief engr.

### FREMONT, Newaygo county

**WSHN** May 23, 1961: 1550 kc; 1 kw-D. 924-4700. Rev. Stuart P. Noordyk.

Rev. Stuart P. Noordyk, pres; Bruce Van Houten, gen mgr; James Collier, news dir; Frank Tefft, chief engr.

### GARDEN CITY (313) Wayne county

**WERB** Oct 15, 1963: CP for 1090 kc; 250 w, DA-D. Box 2164, Livonia, Mich. 425-4000. Garden City Bcstg Co.

Rep: Continental.

Milton Maltz, pres; Robert G. Wright, gen mgr; Paul Carnegie, prog dir; James Harper, news dir; Richard Wright, chief engr.

### GAYLORD (517) Otsego county

**WATC** 1950: 900 kc; 1 kw-D. 732-5770. Mid-western Bcstg Co. See Midwestern Bcstg Co. Stns.

Net: NBC. Rep: Savalli-Gates.

Les Biederman, pres & gen mgr.

### GRAND HAVEN (616) Ottawa county

**WGHN** July 16, 1956: 1370 kc; 500 w-D. 228½ Washington St. 842-8110. Grand Haven Bcstg Co. (acq 11-17-60).

### GRAND RAPIDS (616) Kent county

**WFUR** November, 1947: 1570 kc; 1 kw-D. 399 Garfield Ave., S.W., z 4. GL 6-9541. Furniture City Bcstg Corp. (acq 3-10-50). See Kuiper Stns.

William Kuiper, pres, gen & coml mgr; William E. Kuiper, prog dir; Ted Andriese, asst mgr & news dir; Gilbert Waite, chief engr.

**WFUR-FM** September 1960: 102.9 mc; 40 kw. Ant 57 ft. Dup WFUR day; separately night.

For explanation of listings see page B-3.

**WGRD** Nov 1, 1947: 1410 kc; 1 kw-D. 35 Lafayette, N.E., z 3. GL 9-4111. Regional Bcstrs of Michigan Inc. (acq 2-3-60). See Regional Bcstrs Stns.

Rep: Raymer.

Harlyn M. Fisher, stn mgr & sls mgr; William J. Merchant, prod dir; Robert J. Whitcomb, prog mgr.

**WJEF** February 1945: 1230 kc; 1 kw-D, 250 w-N. 187 Monroe, N.W. GL 6-8512. TWA GR 374. Amalgamated Properties Inc. See Fetzter Stns. Net: CBS. Rep: Avery-Knodel.

John E. Fetzter, pres; Roger Hoffman, stn mgr; Bruce M. Glycadgis, adm asst & chief engr.

**WJFM (FM)** July 1951: 93.7 mc; 500 kw. Ant 800 ft. Same licensee as WJEF.

**WKLW (FM)** Feb 28, 1962: 95.7 mc; 7.8 kw. Ant 175 ft. 900 Monroe Ave. N.W., z 2. 458-6644. Kenneth W. Van Prooyen.

Net: Trans-Michigan. Rep: Staal. Spec progs: Fr, ¼ hr; It, ¼ hr, both w/ky.

Kenneth W. Van Prooyen, pres & gen mgr; R. Staal, coml mgr; R. H. Van Prooyen, prog dir & prom mgr; Calvin Wieringa, chief engr.

**WLAV** Sept 18, 1940: 1340 kc; 1 kw-D, 250 w-N. Waters Bldg., 161 Ottawa N.W., z 2. GL 6-5461. Shepard Bcstg Corp. (acq 5-17-63).

Net: ABC. Rep: Meeker.

John J. Shepard, pres; Paul J. Haller, coml mgr; Charles Marsh, prod dir; Frank Imburg, news dir; Charles Sprague, chief engr.

**WLAV-FM** January 1947: 96.9 mc; 28 kw. Ant 180 ft. Dup WLAV 75%.

**WMAX** Dec 25, 1954: 1480 kc; 1 kw-D. 355 Covell Rd. N.W., z 4. 453-4471. Atlas Bcstg Co. (acq 10-24-60).

Net: MBS. Rep: Gill-Perna.

Spec progs: Neg, 1 hr; C&W, 2 hrs, w/ky. Joseph C. Hooker, pres & gen mgr; Victor E. Lundberg, vp, sls; Van Griffin, prod dir; Ed Denkema, news dir; Joe Dykstra, chief engr.

**WMAX-FM** October 1961: 101.3 mc; 7.2 kw. Ant 175 ft. Dup WMAX day, independently at night.

**WOOD** October 1924: 1300 kc; 5 kw. DA-N. 120 College Ave., S.E., z 3. GL 9-4125. TWX GR 281. Time-Life Bcst Inc. (acq 5-22-57). See Time-Life Stns and Nwspr.

Net: NBC. Rep: Katz.

Weston C. Pullen Jr., pres; Willard Schroeder, vp & gen mgr; Michael O. Lareau, stn mgr & sls mgr; Peter Kizer, prog dir; Clark Grant, prom mgr; Dick Cheverton, news dir; Charles Robison, chief engr.

**WOOD-FM** Feb 26, 1962: 105.7 mc; 264 kw. Ant 810 ft. Programs independently of WOOD. Stereo.

**WVGR (FM)** Dec 7, 1961: 104.1 mc; 107.5 kw. Ant 600 ft. Stn WUOM, 5501 Admn Bldg., Ann Arbor. Regents of the U. of Michigan.

Same staff as \*WUOM (FM) Ann Arbor.

**WXTO (FM)** July 30, 1962: 97.9 mc; 20 kw. Ant 180 ft. 1607 Robinson Rd. SE, z 6. 459-3553. Aquinas Bcstg Society.

Rev. Hugh Michael Beahan, pres & gen mgr; Fred T. Beahan, bus & sls mgr; James Drummond, prom mgr; Rev. Charles P. Ausberger, chief engr.

### GREENVILLE, Montcalm county

**WPLB** May 19, 1960: 1380 kc; 500 w, DA-D. Box 9. PL 4-3656. Flat River Bcstg Co.

Net: Keystone. Rep: Walton. Spec progs: C&W, 2½ hrs w/ky.

Pearl C. Lewis, pres; Earl N. Peterson, vp & gen mgr; Robert G. Lewis, stn mgr; Larry L. Painter, prog dir; Wilma G. Painter, coml mgr; Thms G. Low, sls mgr; Jay B. Maley, news dir; David W. Huva, chief engr.

**WPLB-FM** May 22, 1962: 107.3 mc; 5.3 kw. Ant 110 ft. Prog sep from WPLB.

### HANCOCK (906) Houghton county

**WMPL** March 2, 1957: 920 kc; 1 kw-D. Hotel Scott. 482-1330. Copper County Bcstg Co.

Rep: Hopewell. Spec progs: It, 1 hr; Finnish, 5 hrs, both w/ky.

Francis Locatelli, pres, treas, gen mgr. &

chief engr; Burton Ervast, sls mgr; Norman Koski, prog dir; Earl Norden, news dir.

### HASTINGS (616) Barry county

**WBCH** November 1957: 1220 kc; 250 w-D. Box 88. WI 5-3414. Barry Bcstg Co. (acq 8-17-58).

Net: Keystone. Rep: Devney. Spec progs: C&W, 8 hrs w/ky.

Kenneth R. Radant, pres & gen mgr; Margaret Proccissi, coml mgr; David McIntyre, prog dir; Denny Michaels, prom mgr; Wayne Corey, news dir; John Meder, chief engr.

### HIGHLAND PARK (313) Wayne county

**\*WHPR (FM)** May 21, 1954: 88.1 mc, 10 w. 12541 Second Ave. Townsend 8-1264. School District of the City of Highland Park.

### HILLSDALE (517) Hillsdale county

**WCSR** May 21, 1959: 1340 kc; 100 w (CP for 500 w-D, 250 w-N). 170 North West St. Hemlock 7-4444. Flynn Enterprises Inc. (acq 11-15-61).

Fahey J. Flynn, pres; Tony Flynn, gen mgr; Dave Keister, chief engr.

### HOLLAND (616) Ottawa county

**WHTC** July 1948: 1450 kc; 1 kw-D, 250 w-N. Box 911. EXport 2-3121. Holland Bcstg Co.

Net: MBS. Rep: Hopewell.

W. A. Butler, pres; Sandy Meek, gen mgr; William Gargano, prog dir; Paul Van Kolken, news dir; Julius Van Oss, chief engr.

**WHTC-FM** September 1962: 96.1 mc; 2.9 kw. Ant 90 ft. Dup WHTC 40%. Stereo.

**WJBL** Nov 2, 1956: 1260 kc; 5 kw-D, DA-D. Box 808. EXport 6-5281. Ottawa Bcstg Corp. (acq 3-1-62).

Rep: Michigan Spot Sales, Walker-Rewalt.

Bernard Zondervan, pres; Douglas J. Tjapkes, gen mgr & prog dir; Clarence F. Walters, traf dir; George Kleis, sales; Harry Wieskamp, sales; Robert C. Edwards, news dir; John L. Klungle, chief engr.

**WJBL-FM** March 24, 1961: 94.5 mc; 37 kw. Ant 215 ft. Dup WJBL 70%.

### HOUGHTON (906) Houghton county

**WHDF** 1928: 1400 kc; 250 w. Douglass House, 482-2442. Upper Michigan Bcstg Co.

Net: NBC. Rep: Walker-Rewalt. Spec progs: Fin 1½ hrs w/ky.

John W. Rice, pres; Roland B. Burgan, gen & coml mgr; Jim Vincent, news dir; Walter T. Anderson, chief engr.

### HOUGHTON LAKE, Roscommon county

**WHGR** July 1954: 1290 kc; 5 kw. 3431 Houghton Lake Drive. 366-5364. Sparks Bcstg Co.

Net: Northern Power. Rep: Holman, Michigan Spot Sales. Spec progs: C&W 14 hrs w/ky.

Garnet G. Sparks, pres; Gordon A. Sparks, sec-treas; Robert D. Dittmer, stn mgr; Arthur A. Wainwright, prog dir; Dennis Vogel, news dir; Harold C. Kelly, chief engr.

**WJGS (FM)** July 1, 1961: 98.5 mc; 19 kw. Ant 165 ft. Same licensee as WHGR.

### HOWELL, Livingston county

**WHMI** Feb 17, 1957: 1350 kc; 500 w-D. 201½ W. Grand River. Phone 1062. B & H Bcstg Co. (acq 8-1-61).

Net: ABC. Reps: Walton, Michigan Spot Sales. Frank Bignell, pres & gen mgr; Ann Bignell, news dir; Robert Plonka, chief engr.

### INKSTER (313) Wayne county

**WCHB** Nov 1956: 1440 kc; 1 kw-D, DA. 32790 Henry Ruff Rd. CRestwood 8-1440. Bell Bcstg Co.

Rep: Doré, Dora-Clayton, Venard, Torbet & McConnell. Spec progs: Neg 100%.

Dr. Haley Bell, pres; Frank M. Seymour, gen mgr; George White, prog dir; Bob Billups, news dir; Richard Scott, prom mgr; Ken Nealy, chief engr.

Affil of WCHD (FM) Detroit.

### INTERLOCHEN (616) Grand Traverse county

**\*WIAA (FM)** July 22, 1963: 88.3 mc; 115 kw. Ant 350 ft. WI 7-9800. National Music Camp.

Dr. Joseph E. Maddy, pres; Leroy D. Greiflick,



gen mgr; Barre Hill, prog dir; Dick Krupka, news dir; Robert Greauge, chief engr.

**IONIA**, Ionia county

**WION** Feb 1, 1953: 1430 kc; 5 kw, DA-D. Box 143. 2-300. Ionia Bcstg Co.

Rep: Walton.  
Monroe MacPherson Sr., pres; Monroe MacPherson Jr., gen mgr; Dan Covell, coml mgr; James Loomis, prog dir; Harry Boyes, news dir; Harvey Rees, chief engr.

**WION— is a leading farm station in Michigan**

- Three Farm Shows per day.
- Direct wire to weather Bureau.
- Mobile Unit and Aircraft for on the spot coverage.
- WION has a full time news staff and has won several news awards.
- Station has coverage in 23 Counties.
- Has local advertisers in more than 25 cities and villages.

**IRON MOUNTAIN** (906) Dickinson county

**WMIQ** 1947: 1450 kc; 250 w. (CP 1 kw-D, 250 w-N). 211 E. Ludington St. Phone 2031. Iron Mountain-Kingsford Bcstg Co. See Mining Journal Stns, also Nwspr.

**IRON RIVER** (906) Iron county

**WIKB** Nov 18, 1949: 1230 kc; 1 kw-D, 250 w-N. Box 286. Congress 5-4104. Iron County Bcstg Corp. (acq 12-15-57).

**IRONWOOD**, Gogebic county

**WJMS** Nov 3, 1931: 630 kc; 1 kw, DA-N. 134 E. McLeod Ave. Phone 20. Upper Michigan-Wiconsin Bcstg Co.

**24 HOURS  
A DAY**

**TOTAL RADIO**

**5,000 WATTS**

*1,000 Watts Nights*

**353,000**

Primary Area Population.

Secondary Area Pop. 1,798,000

**Big INDEPENDENT Buy  
in KALAMAZOO**

**WKMI**

**1360 MELODY LANE**

Rep: Venard, Torbet & McConnell, Inc.

Rep: Clark.

William L. Johnson, pres & gen mgr; Robert Olson, coml mgr; Robert Knutson, prog dir; Dick Daly, news dir; Arne Dahlbacka, chief engr.

**ISHPEMING** (906) Marquette county

**WJAN** June 26, 1959: 970 kc; 5 kw-D. Box 313. Hudson 6-4441. Tri-City Bcstrs Inc. (acq 8-16-61).

Net: CBS. Rep: Prestige. Spec progs: Pol ½ hr, Fin 1 hr, both wkly.

James J. Beloungy, pres; Ronald L. Beebe, gen mgr & chief engr; Darlene Kerkala, coml mgr; Dean Barry, prog dir; Louie Nelson, prom mgr; Jim Beloungy, news dir.

**WJPD** 1947: 1240 kc; 1 kw-D, 250 w-N. 120 W. Division St. Hudson 6-9937. Ishpeming Bcstg Co.

Net: NBC. Spec progs: It 2 hrs, C&W 8 hrs, Fin 2 hrs, all wkly.

Dr. James P. Deegan, pres & gen mgr; Joseph Gagliande, com mgr; Jack LaForest, prog dir; J. C. Mitchell, prom dir; Bruce Viall, news dir; Louis Roncoglionone, chief engr.

**JACKSON** (517) Jackson county

**WIBM** 1924: 1450 kc; 1 kw-D, 250 w-N. Box 180. 782-7176. TWX JS 19. Booth Bcstg Co. (acq 1954). See Booth Stns, also Nwspr.

Rep: Gill-Perna, Pearse. Spec progs; Ger 1½ hrs, Pol 1 hr, C&W 8½ hrs, all wkly.

John L. Booth, pres; Robert B. Lees, gen & coml mgr; John R. Moss, prog dir; Ronald Stratton, news dir; Philip Campau, chief engr.

**WBBC (FM)** July 14, 1958: 94.1 mc; 5.4 kw. Ant 310 ft. Dup WIBM.

**WJCO**: 1510 kc; 5 kw, DA-D. Television Corp. of Michigan Inc.

**WKHM** Dec 7, 1951: 970 kc; 1 kw, DA-2. 441 Wildwood. State 4-7181. Jackson Bcstg & Tv Corp. See Knorr Stns.

Net: MBS. Rep: Meeker.

Mrs. Fred Knorr, pres; Edwin R. Huse, vp & gen mgr; Wayne Curtis, prog dir; Paul Wright, chief engr.

**WKHM-FM**: 106.1 mc; 20 kw. Ant 180 ft. Same permittee as licensee WKHM.

**KALAMAZOO** (616) Kalamazoo county

**WKLZ** Feb 4, 1956: 1470 kc; 500 w-D. Box 663. Fireside 3-2541. The Circle Corp.

Net: MBS. Rep: Prestige; Pearse.

Emil J. Popke Jr., pres & gen mgr; Dan Daniels, stn mgr; Barney Doyle, coml mgr; Kenneth Farrance, chief engr.

**WKMI** Aug 1947: 1360 kc; 5 kw-D, 1 kw-N, DA-N. 1360 Melody Lane, Box 911. 344-0111. Steere Bcstg Corp. (acq 10-7-52).

Reps: Venard, Torbet & McConnell, Michigan Spot Sales.

Howard D. Steere, pres & gen mgr; Max Keyes, local coml mgr; Vince Ford, prog dir; Robert C. Barr Jr., news dir & farm dir; Larry White, prod mgr; Floyd Holes, chief engr.

**WKPR** Oct 20, 1960: 1420 kc; 1 kw-D, DA. Box 867, 2244 Ravine Rd. Fireside 5-6179. Kalamazoo Bcstg Co. Inc. See Kuiper Stns.

William E. Kuiper, vp, gen mgr & prog dir; Jack Severson, resident mgr & news dir; Dan Van Loo, chief engr.

**WKZO** Sept 10, 1931: 590 kc; 5 kw, DA. 6 p.m. to 10 a.m. EST. 590 W. Maple St. Fireside 5-2101. TWX 616-381-2960. Fetzer Bcstg Co. See Fetzer Stns.

Net: CBS. Rep: Avery-Knodel.

John E. Fetzer, pres; Carl E. Lee, exec vp & gen mgr; Otis Gaston, stn mgr; Charles T. Lynch, prog dir; W. Hunt, prom mgr; Gordon Anderson, news dir; Arthur E. Covell, chief engr.

**WKZO-TV** affil.

**WMUK (FM)** Jan 8, 1951: 102.1 mc; 36 kw. Ant 160 ft. Western Michigan U.

P. Glenn Bishop, gen mgr & chief engr; Garrard D. Macleod, prog dir.

**LANSING** (517) Ingham county

**WILS** 1947: 1320 kc; 5 kw-D, 1 kw-N, DA-2. 407½ N. Washington Ave. IVanhoe 2-1655. TWX LG 16. Lansing Bcstg Co.

Rep: Venard, Torbet & McConnell.

**Ever take the PULSE of your HOOPER?**

**WILS did. We found our PULSE to be remarkably like our HOOPER. Both show how well Lansing likes Radio WILS... like this:**

**PULSE: May 1-21, 1963**

**6 AM-12 Noon WILS 12 Noon-7 PM**

**63% 58%**

AUDIENCE ESTIMATE

**HOOPER: Jan.-Mar. 1963**

**7 AM-12 Noon WILS 12 Noon-6 PM**

**62.3% 68.8%**

SHARE OF RADIO AUDIENCE

Our PULSE audience composition showed WILS having from two to three times the adult listeners in each measured time period from 6 AM to 7 PM.

What earns this audience for WILS?



We broadcast 24 Hrs.-A-Day.

**48**

NEWSCASTS

We have news 48 times a day... plus editorials

**6**

GREAT D.J.'s

We feature our D.J. Personalities. They are liked.



We go where the action is. We did 125 trailer remotes last year.

Why Lansing is your market

**SALES MANAGEMENT** Ranks us:

**21st in Retail Sales per Household (3rd in Metro Cities over 200,000)**

**94th in Population and Households (always in the top 100)**

Lansing is the state capital and the home of Oldsmobile and Michigan State University (more than 25,000 students).

For more information contact our rep (Venard, Torbet & McConnell, Inc.) or, write to:

**RADIO 1320**

**WILS**  
LANSING

**5,000 WATTS / 24 HOURS A DAY**

## MICHIGAN

John G. Pomeroy, pres; E. L. Byrd, gen & coml mgr; David Froh, prog dir; Hamish McIntosh, prom & mdse mgr; Bob Runyon, news dir; John Whitacre, chief engr.

**WJIM** 1934: 1240 kc; 1 kw-D, 250 w-N. Box 1226, z 4. 372-1900. TWX LG-72. Gross Tele-casting Inc.

Net: CBS, NBC. Rep: Masla.  
H. F. Gross, pres; Bryan Halter Jr., prog dir; Bill Dansby, news dir; Carl Onken, chief engr.

**WJIM-FM** June 1960: 97.5 mc; 28 kw. Ant 440 ft. Same licensee & staff as WJIM.  
WJIM-TV affil.

**WMRT** June 26, 1961: 1010 kc; 500 w-D, DA. Michigan National Tower. 489-1421. Metropolitan Radio Corp.

Net: ABC. Rep: Gill-Perna.  
Stokes Gresham, pres; Fred Jansen, gen mgr; Gordon McCaw, coml mgr; Dick Eller, prog dir; Wayne Kemp, news dir; Oren Morgan, chief engr.

**WMRT-FM** June 26, 1961: 100.7 mc; 92 kw. Ant 360 ft. (CP 55 kw). Dupl WMRT.

### LAPEER (313) Lapeer county

**WMPC** Dec 2, 1926: 1230 kc; 250 w, SH. Box 104. 664-6211. The Liberty St. Gospel Church.

**WTHM** Nov 16, 1962: 1530 kc; 5 kw, DA-D. Box 1530. MO 4-8555. Lapeer Bcstg Co.  
Rep: D. O. Sales, Gentile. Spec progs: C&W 10 hrs wkly.

Robert A. Tripp, pres; Edward P. Oyster, exec vp & gen mgr; Dick Pettibone, prog dir; Robert Cudney, news dir; Douglas Geisenhaver, chief engr.

### LINCOLN PARK (313) Wayne county

**WLIN (FM)** (CP for 92.3 mc; 10 kw. Ant 480 ft.). Down River Bcstg Co.

### LUDINGTON (616) Mason county

**WKLA** Oct 10, 1944: 1450 kc; 250 w. E. Ludington Ave. Victor 3-3438. Raymond A. Plank (acq 4-1-50).

### MANISTEE (616) Manistee county

**WMTE** June 7, 1951: 1340 kc; 1 kw-D, 250 w-N. Box 322. PArkview 3-9906. Manistee Radio Corp.

Rep: Hopewell, Michigan Spot Sales.  
Raymond A. Plank, pres & gen mgr; W. Harriet Laird, mgr; Ken Kott, prog dir.

### MARINE CITY (313) St. Claire county

**WDOG** Dec 10, 1951: 1590 kc; 1 kw-D, DA-D. Rockwell 5-7944. Radio St. Clair Inc.

Net: Keystone.  
Jerry W. Coughlin, pres; Fred W. Cale, exec vp & gen mgr; Ernie Ferriby, prog dir; Ben Greenhaw, chief engr.

### MARQUETTE (906) Marquette county

**WDMJ** July 4, 1931: 1320 kc; 1 kw, DA-N. 249 W. Washington St. Canal 6-3524. Lake Superior Bcstg Co. (acq 1940). See Nwspr and Mining Journal Stns.

Net: ABC. Rep: Pearse.  
Frank J. Russell, pres; W. H. Treloar, gen mgr; Robert J. Luke, stn mgr; Eldon W. Wallace, prog dir; Paul F. Anick, chief engr.

\***WNMR (FM)**: 90.1 mc; 275 w. Ant 37 ft. Northern Michigan U.

### MENOMINEE (906) Menominee county

**WAGN** Nov 14, 1952: 1340 kc; 1 kw-D, 250 w-N. Box 325. UNION 3-5551. TWX TT-7551-42. Men-Mar Bcstg Corp. (acq 1-1-55).

Net: ABC. Rep: Pearse, Bowden.  
Vernon H. Uecker, pres & gen mgr; Barbara M. Johnson, prog dir; Robert B. Macaulay, news dir; Loren B. Koesling, chief engr.

### MIDLAND (517) Midland county

**WMDN** 1948: 1490 kc; 1 kw-D, 250 w-N. 1510 Bayliss St. Temple 9-9988. Midland Bcstg Co. (acq 10-22-59).

Reps: Prestige, Gentile.  
Donald A. Sherman, pres; Peter A. Wolf, gen

mgr & chief engr; Lewis Brienstein, coml mgr; Pat Ryon, prog dir; Ron Kitzmiller, news dir.

**WQUC (FM)** July 15, 1961: 99.7 mc; 40 kw. Ant 145 ft. 229 E. Main St. OXbow 5-4051. Mid-States Bcstg Corp. See Mid-States Stns.

### MONROE (313) Monroe county

**WQTE** July 12, 1956: 560 kc; 500 w-D, DA. Whittier Hotel, 415 Burns Drive, Detroit. 822-9400. 560 Bcstg Corp. (acq 7-59).

Rep: Broadcast Time Sales.  
Richard E. Jones, pres & gen mgr; Irving L. Laing, prog dir & chief engr; Gerald Bennett, prom dir.

### MOUNT CLEMENS (313) Macomb county

**WBRB** May 18, 1957: 1430 kc; 500 w-D, DA-D. Box 489. 293-1430. Wright & Maltz Inc. (acq 1-1-60).

Net: MBS. Rep: Continental.  
Milton Maltz, pres & gen mgr; Robert G. Wright, sec-treas; Charles H. Park Jr., mgng dir; Harold E. Oliver, tech dir; Carl Paxton, chief engr.

**WBRB-FM** Nov 6, 1960: 102.7 mc; 80 kw. Ant 165 ft. Same licensee as WBRB.

### MOUNT PLEASANT (517) Isabella county

**WCEN** Aug 8, 1949: 1150 kc; 1 kw-D, 500 w-N, DA-N. Box 345. SPRing 3-6351. Paul A. Brandt.

**WCEN-FM** 1963: 94.5 mc; 3.9 kw. Ant 450 ft. Same licensee as WCEN.

\***WCMU-FM**: CP for 90.1 mc; 10 w. Central Michigan U.

### MUNISING (906) Alger county

**WMAB** Sept 20, 1956: 1400 kc; 250 w. First National Bank Bldg. EVERgreen 7-2518. Munising-Alger Bcstg Co. See Hunt Stns and Nwspr.

Net: Keystone. Rep: Hopewell.  
James E. Poeske, gen sls mgr; Leah D. Poeske, prog dir; Richard Gumuski news dir, sports dir & stn mgr; Lester Patten, chief engr.

### MUSKEGON (616) Muskegon county

**WKBZ** 1926: 850 kc; 1 kw, DA-1. 592 Pontalona Rd. SWift 8-2141. WKBZ Radio Corp. (acq 1-1-59).

Net: ABC. Reps: Meeker, Michigan Spot Sales.  
Frederick L. Allman, pres; Harold W. Waddell, gen & coml mgr; Charles Hoover, prog dir; Bill Bennett, prom mgr; Clarke Manning, news dir; George Krivitzky, chief engr.

**WMUS** June 15, 1947: 1090 kc; 1 kw-D. Box 666. SHERwood 4-1671. Greater Muskegon Bcstrs Inc.

**WMUS-FM**: 106.9 mc; 2.85 kw. Ant 285 ft. Same ownership as WMUS.

**WTRU** 1949: 1600 kc; 5 kw, DA-N. Box 248. PERshing 3-2126. Regional Bcstrs of Michigan Inc. (acq 2-60). See Regional Bcstrs Stns.

Rep: Raymer.  
Frederick P. Tascone, gen mgr; Skip Knight, prog dir; Bill Trap, news dir; Jack Maciejewski, chief engr.

### MUSKEGON HEIGHTS (616)

Muskegon county  
**WKJR** February 1963: 1520 kc; 1 kw-D, 250 w-D, CH. Box 178. PERshing 3-2631. Muskegon Heights Bcstg Co. See Kuiper Stns.

William Kuiper, gen mgr; Charles Vander Sloot, resident mgr; Cliff Martin, news dir; William E. Kuiper, sls prom mgr; Donald Stuursma, chief engr.

### NILES, Berrien county

**WNIL** Dec 5, 1956: 1290 kc; 500 w-D. 416 Sycamore St. MUTual 3-5432. Niles Bcstg Co. (acq 1-1-59). See Nwspr.

Net: Keystone. Rep: Continental.  
Lawrence J. Plym pres; James H. Mitchell, gen mgr & prog dir; Charles E. Frey, coml mgr; Matthew Pierzchala, chief engr.

### OTSEGO (616) Allegan county

**WDMC** May 10, 1962: 980 kc; 500 w-D. Box 980. Otsego: OXFord 2-6851. Allegan: ORchard 3-3131. Dwight M. Cheever.

Rep: Continental. Spec progs: C&W 5 hrs

wkly.

Dwight M. Cheever, pres; John H. Clark, gen & coml mgr; Steve Stafford, news dir; David J. Baker, chief engr.

### OWOSSO (517) Shiawassee county

**WOAP** Jan 1, 1948: 1080 kc; 1 kw-D. Box E. 725-8196. Owosso Bcstg Co. See Nwspr.

Rep: Devney.  
J. E. Campbell, pres; Merrill H. Walker, gen mgr; Art Kinsey, chief engr.

### PETOSKEY (616) Emmet county

**WMBN** May 1946: 1340 kc; 1 kw-D, 250 w-N. Diamond 7-3633. Midwestern Bcstg Co. See Midwestern Bcstg Co. Stns.

### PONTIAC (313) Oakland county

**WPON** Dec 1954: 1460 kc; 1 kw-D, 500 w-N. 7 S. Perry St. FEderal 8-0444. WPON Inc. (acq 10-15-62).

Rep: Gill-Perna, Midwest Time Sales.  
H. Allen Campbell, pres & gen mgr; George W. Trendle, vp & treas; William E. Morgan, stn mgr; Oscar Frenette, news dir; Jack O'Brien, studio mgr; Jerry Olsen, sports dir; Karl Kuck, chief engr.

### PORT HURON (313) St. Clair county

**WHLS** Aug 8, 1938: 1450 kc; 1 kw-D, 250 w-N. Box 807. YUKon 2-8536. Stevens-Wismer Bcstg Co. (acq 1-1-56). See Stevens-Wismer Stns.

Rep: Meeker, Michigan Spot Sales.  
John F. Wismer, pres & gen mgr; A. Arthur Aymen, coml mgr; Thomas G. Sickelsteel, prog dir; Fred Letzgus, news dir; Marc Karrman, chief engr; Warren Reynolds, sports dir.

**WTHH** Dec 6, 1947: 1380 kc; 1 kw, DA-1. (CP for 5 kw, DA-2). 905 Sixth St. 985-5171. Times Herald Co. See Nwspr.

Net: ABC. Rep: Pearse Sales. Spec progs: C&W 6 hrs.

Richard Sommerville, gen mgr; Lee Van Dam, prog dir; George Carroll, chief engr; James K. Tew, farm dir; Charles Chandler, news dir.

### ROCKFORD, Kent county

**NEW AM**: not on air, target date unknown: 810 kc; 500 w-D. Jack Lee Payne.

### ROGERS CITY (517) Presque Isle county

**WHAK** May 1949: 960 kc; 5 kw-D. Moltke Dr. 734-2175. Rogers City Bcstg Co.

Rep: Holman, Michigan Spot Sales.  
Harvey A. Klann, pres, chief engr & gen mgr; Albert G. Klann, coml mgr; Harry E. Brege, prog dir & prom mgr; Jim McGuff, news dir.

### ROYAL OAK (313) Oakland county

**WEXL** October 1923: 1340 kc; 250 w. (CP for 1 kw-D, 250 w-N, DA-D). Box 100, Detroit 20. Lincoln 4-2200. Sparks Bcstg Co. (acq 9-51).

Garnet G. Sparks, pres & chief engr; Gordon A. Sparks, gen mgr; Ernest P. Holder, coml mgr; Bob Clark, prog dir.

\***WOAK (FM)** Feb 2, 1957: 89.3 mc; 10 w. 709 N. Washington. Lincoln 1-8334. School District of the City of Royal Oak.

### SAGINAW (517) Saginaw county

**WKNX** April 17, 1947: 1210 kc; 10 kw-D, DA. 221 S. Washington Ave. PLeasant 3-4471. TWX SG 61. Lake Huron Bcstg Corp.

Rep: Gill-Perna.  
William J. Edwards, pres & gen mgr; Alvin M. Bentley, vp; Howard H. Wolfe, sec-treas; Frank E. Brogger, sls mgr; David Kushler, prog dir; Richard Thompson, news dir; Lloyd L. Purvis, bus mgr; Max W. Thomas, chief engr.

**WSAM** 1940: 1400 kc; 1 kw-D, 250 w-N. 2000 Whittier. PLeasant 2-8161. TWX SG-178. MacDonald Bcstg Corp. (acq 11-1-62).

Net: NBC. Reps: Meeker, Michigan Spot Sales.  
Kenneth Hugh MacDonald, pres & gen mgr; Jerry Breen, vp & coml mgr; Charles J. Sitta, natl sls mgr.

**WSAM-FM** 1947: 98.1 mc; 1.7 kw. Ant 330 ft. Dup WSAM.



**WSGW** Aug 11, 1950: 790 kc; 5 kw-D, 1 kw-N, DA-2. 400 Mason Bldg. Pleasant 3-4456. TWX SG 289. Booth Bcstg Co. See Nwspr, also Booth Stns.

**ST. HELEN**, Roscommon county

**WMIC**: 1590 kc; 500 w-D. 2 miles West of St. Helen on Route 500. Bel Enterprises.

**ST. JOHNS** (517) Clinton county

**WJUD** Sept 23, 1959: 1580 kc; 1 kw-D, DA. Box 276. 224-3238. Clinton County Bcstg Inc. Net: MBS. Rep: Walton.

Justin F. Marzke, pres, gen & coml mgr.

**ST. JOSEPH** (616) Berrien county

**WSJM** Nov 25, 1956: 1400 kc; 1 kw-D, 250 w-N. 414 State St. 983-3992. WSJM Inc. (acq 1-1-59). See Walker Stns.

Net: MBS. Rep: Holman.

Joseph D. Mackin, pres & gen mgr; Ted Faile, sls mgr; Tom Ferega, prog dir; James Lindsay, prom mgr; Dianne Hughes, women's dir; Richard McLemore, chief engr.

**SALINE** (313) Washtenaw county

**WOIA** January 1958: 1290 kc; 500 w-D, DA. Box 5, Ann Arbor. NOrmandy 3-0569. TWX TT 7551-42. Lester Bcstg Corp. (acq 6-1-59).

**WOIA-FM** May 21, 1962: 102.9 mc; 10 kw. Ant 155 ft. Dup WOIA 50%.

**SAULT STE. MARIE** (906) Chippewa county

**WSOO** June 1, 1940: 1230 kc; 1 kw-D, 250 w-N. Box 400. MEIrose 2-2231. Hiawathaland Bcstg Co. See Nwspr.

Rep: Northern Broadcast Sales.

Stanley R. Pratt, pres; Russell J. Staffield, gen mgr; Oscar Frenette, news dir; William F. Morris, chief engr.

**SOUTH HAVEN** (616) Van Buren county

**WJOR** 1961: 940 kc; 1 kw, DA-D. 559 Phoenix St. Phone 490. Radio 940.

**SPRING ARBOR** (517) Jackson county

**\*WSAE (FM)** Sept 10, 1963: CP for 89.3 mc; 10 w. 789-7127. Spring Arbor College.

David L. McKenna, pres.

**STURGIS** (616) St. Joseph county

**WSTR** 1951: 1230 kc; 1 kw-D, 250 w-N. Box 70. OLiver 1-2383. Water Wonderland Bcstg Co. (acq 1-1-60).

Rep: Masla.

Patrick J. Trahan, pres; Charles E. Anthony, gen mgr; Lee Droeger, coml mgr; F. G. Fritz, prog dir; John Greenwood, chief engr.

**WSTR-FM** 1951: 103.1 mc; 1 kw. Ant 190 ft. Dup WSTR.

**TAWAS CITY** (517) Iosco county

**WIOS** Sept 27, 1958: 1480 kc; 1 kw-D, DA. 362-3417. Superior Bcstg Co.

Net: Keystone. Rep: Michigan Spot Sales.

Harold Gould, pres; Richard A. Egli, gen mgr & sec.

**THREE RIVERS** (616) St. Joseph county

**WLKM** May 3, 1962: 1510 kc; 500 w-D. Box 1510. 278-1815. Voice of Three Rivers Inc.

Joseph F. Butler, pres; Frank J. Bulgarella, gen & coml mgr; Dale Schoiten, chief engr.

**TRAVERSE CITY** (616) Grand Traverse county

**WCCW** July 15, 1960: 1310 kc; 5 kw-D. 346 East State St. 946-6211. Radio Station WCCW Inc..

Net: Northern Power. Rep: Holman, Michigan Spot Sales. Spec progs: Sp 3 hrs wkly (summer only).

D. C. Summerford, pres; John R. Anderson, gen mgr; A. W. Long, coml mgr & prog dir; Theodore E. Jones, chief engr & bus mgr.

**WTCM** 1941: 1400 kc; 1 kw-D, 250 w-N. Paul Bunyan Bldg. Windsor 7-7675. Midwestern Bcstg Co. See Midwestern Bcstg Stns.

Net: NBC. Rep: enard, Torbet & McConnell. Les Biederman, pres; Robert E. Detwiler, gen mgr; William H. Kiker, chief engr. WPBN-TV affil.

**WARREN** (313) Macomb county

**\*WPHS (FM)** not on air; target date unknown: 91.5 mc, 10 w. Warren Consolidated Schools.

**WHITEHALL** (616) Muskegon county

**WCBQ** Oct 21, 1959: 1490 kc; 1 kw-D, 250 w-N. Box 68. Twin Oaks 3-1465. Paul A. Brandt.

**WYOMING** (616) Kent county

**WERX**: CP for 1530 kc; 500 w-DA-D. Wolverine Bcstg Co.

**YPSILANTI** (313) Washtenaw county

**WYSI**: 1480 kc (CP for 500 w-D, DA). Ypsilanti Bcstg Co.

**WYNZ** Nov 16, 1962: 1520 kc; 250 w-D. Box 1520. 482-4000. Community Service Bcstrs Inc. Rep: Cooke, Corlett.

Hugh A. White, pres; E. H. Munn Jr., vp; E. H. Munn Sr., sec-treas; Earl Schlabach, gen mgr; Jack Brockway, coml mgr; Brian Hadley, news dir; Blair West, chief engr.

MINNESOTA

\*Noncommercial.

CALL COLLINS



James Littlejohn

15817 Town Line Road

Hopkins, Minnesota

Phone: 935-7011

**AITKEN** (218) Aitken county

**KKIN** Jan 1, 1962: 930 kc; 1 kw-D. Box 636. 927-2344. Lake Region Best Service.

Net: MBS. Rep: Bowden. Spec progs: C&W, 6 hrs wkly.

Fred H. Moegle, gen mgr; Albert H. Wiese, chief engr.

**ALBANY** (612) Stearns county

**KASM** Nov 20, 1950: 1150 kc; 1 kw-D. 845-3005. Stearns County Bcstg Co.

Net: Keystone. Rep: Continental. Spec progs: Ger, 1 1/4 hrs wkly.

W. H. Blattner, pres; U. J. Keppers, gen mgr & sec-treas; Levi Krause, coml mgr; Richard Mledzik, prog dir; Dan Viehauser, prom dir; Cliff Mitchell, news dir; Chas. Gilbert, chief engr.

**ALBERT LEA** (507) Freeborn county

**KATE** October 1937: 1450 kc; 250 w (CP 1 kw-D, 250 w-N). Poplar St. FRanklin 3-2338. Albert Lea Bcstg Co. (acq 1-59).

Net: ABC. Rep: Meeker. Hart Cardozo, pres; Bob Benedict, gen mgr; Quin Jones, prog dir; Wallace Guptill, chief engr.

**ALEXANDRIA** (612) Douglas county

**KXRA** July 27, 1949: 1490 kc; 1 kw-D, 250 w-N. 1315 Broadway. 763-3131. Alexandria Bcstg Corp. See Central Minnesota TV Stns.

Net: ABC; Keystone. Rep: Cooke; James D. Bowden. Spec progs: C&W, 6 hrs wkly.

Everette Q. Walters, pres & coml mgr; Kenneth A. Tessmer, sec-treas, mgr & coml mgr;

Ercel Aga, prog & news dir; Kenneth L. Olson, chief engr.

**ANOKA** (612) Anoka county

**KANO** April 15, 1956: 1470 kc; 1 kw-D. 1 Radio Dr. 421-2600. Northwest Bcstg Co. (acq 6-60).

Net: Keystone. Rep: Hopewell. Spec progs: C&W, 8 hrs wkly.

Richard B. Ahern, pres & gen mgr; Richard Novak, coml mgr; Thomas Kilbride, prog dir; Norman Larson, news dir; Leslie E. Wilson, chief engr.

**AUSTIN** (507) Mower county

**KAUS** May 30, 1948: 1480 kc; 1 kw, DA-2, Highway 105. HEMlock 7-2965. Minnesota-Iowa TV Co. (acq 10-29-58). See Black Hawk Stns. KMMT(TV) affil.

**KQAQ** April 16, 1960: 970 kc; 5 kw-D, DA-D 5 kw-LS, 500 w. Box 682. 437-4511. KQAQ Inc.

Net: Keystone. Rep: Pearson. Spec progs: C&W, 10 hrs wkly.

Howard N. Fisher, pres; Don Jones, gen mgr; Tad A. Pirmantgen, sls mgr; James J. Nagle, prog dir; Dale C. Hansen, news dir; Don Franz, chief engr.

**BEMIDJI** (218) Beltrami county

**KBUN** 1946: 1450 kc; 1 kw-D, 250 w-N. Box 766. PLaza 1-4120. Paul Bunyan Bcstg Co. (acq 12-1-56). See Nwspr.

Rep: Masla; James D. Bowden. Spec progs: Chippawa, 1/4 hr wkly.

Ben H. Potter Jr., pres; James R. Hambacher, gen & coml mgr; Ray M. Foslid Jr., prog & news dir; Robert Pro, chief engr.

**BENSON** (612) Swift county

**KBMO** December 1956: 1290 kc; 500 w. Box 355. Viking 2-4601. North Star Bcstg Co. (acq 12-1-60).

Net: Market Basket Group. Rep: Continental; Dean-Slaughter. Spec progs: Scandinavian, 1/2 hr wkly.

George J. McCarthy, pres; Ron Overlander, gen & coml mgr; Marvin E. Meyer, prog dir; George B. McClellan, news dir; Julian J. Meyer, chief engr.

**BLUE EARTH** (507) Faribault county

**KBW** Aug 29, 1963: 1560 kc; 250 w-D. 526-2181. Faribault County Bcstg Co.

Clifford L. Hedberg, pres; Paul C. Hedberg, gen mgr, prog & news dir; Marilyn Merrill, coml mgr; Mark Conrad, prom mgr; William Merrill, chief engr.

**BRAINERD** (218) Crow Wing county

**KLIZ** Aug 6, 1946: 1380 kc; 1 kw-D. 2700 East Oak St. 829-2853. Brainerd Bcstg Co.

Rep: Wayne Evan Assoc. Spec progs: C&W, 6 hrs wkly.

E. T. O'Brien, pres & gen mgr; Donald H. Koenig, stn & coml mgr & chief engr; Wendall McCullough, sports & prog dir; Nordica Thabes, woman's & news dir.

**KLIZ-FM** May 23, 1960: 95.7 mc; 15 kw. Ant 160 ft. Same licensee & staff as KLIZ. Programs separately at night.

**BRECKENRIDGE** (218) Wilkin county and **WAHPETON**, Richland county (N. D.)

**KBMW** Aug 15, 1948: 1450 kc; 1 kw-D, 250 w-N. Box 249. Midway 2-4141. Interstate Bcstg Corp. (acq 10-1-55). See lngstad Stns.

**CAMBRIDGE**, Isanti county

**WCIC** not on air, target date unknown: 1300 kc; CP 5 kw-DA-D. Harry Newby.

For explanation of listings see page B-3.

## MINNESOTA

### CLOQUET (218) Carlton county

**WKLK** Jan 31, 1950: 1230 kc; 1 kw-D, 250 w-N. Box 309. TRIangle 9-6725. Cloquet Bcstg Co. (acq 4-8-58).

Net: Keystone. Spec progs: Pol, 1 hr; Norwegian, ½ hr; Swedish, ½ hr; Finnish, 2 hrs, all wkly.

Harry Newby, pres; Dick DeFore, stn mgr; Wayne Valentine, prog dir; Richard Swan, prom mgr; Phyl Palkie, news dir; Walt Peters, chief engr; Joel Larson, prod dir; Sallie Kyle, woman's dir.

### CROOKSTON (218) Polk county

**KROX** April 1948: 1260 kc; 1 kw-D, 500 w-N, DA-N. ATLantic 1-1140. Crookston Bcstg Co. (acq 6-52).

### DETROIT LAKES, Becker county

**KDLM** October 1951: 1340 kc; 1 kw-D, 250 w-N. 1340 Richwood Rd. Victor 7-5624. Detroit Lakes Bcstg Corp. (acq 2-58).

Rep: Pearson.  
Herbert Gross, pres; Alver Leighton, vp & gen mgr; David Knutson, coml mgr; Norma Sandin, prog dir; Eunice Borstad, news dir; William Wilson, chief engr.

### DULUTH (218) St. Louis county

**KAOH**: 1390 kc; 500 w-D. 406 Providence Bldg. RAndolph 7-1521. Linton D. Hargreaves.  
Robert F. Poolé, gen mgr & chief engr.

**KDAL** November 1936: 610 kc; 5 kw, DA-N. 218 Bradley Bldg. RAndolph 2-2628. TWX 218-820-0213. KDAL Inc. (acq 1-18-61). See Tribune Co. Stns and Nwsp.

Net: CBS. Rep: Petry; Harry Hyett.  
Ward L. Quaal, pres; Odin S. Ramsland, gen mgr; Jack Nugent, coml mgr; Carl Casperson, prog & prom dir; Donald LeMasurier, prom mgr; Glen Maxham, news dir; Robert A. Dettman, chief engr.

KDAL-TV affil.

\***KUMD (FM)** July 15, 1961: 89.1 mc; 225 w. Ant 35 ft. RAndolph 4-7713. U. of Minnesota.

**WEBC** 1924: 560 kc; 5 kw, DA-2. WEBC Bldg., z 2. RAndolph 2-2873. TWX DU 7005. WMT-TV Inc. (acq 1-15-61).

Rep: Katz. Spec progs: Finnish, ½ hr wkly.  
Wm. B. Quarton, pres; Burns Nugent, gen mgr; Don Bertrand, coml mgr; Don Rose, prog dir; Dick Gotchald, news dir; V. G. Brooks, chief engr.

### EAST GRAND FORKS (218) Polk county

**KRAD** Aug 14, 1959: 1590 kc; 1 kw DA-N. Box 1192. Grand Forks, N. D. 773-2424. Marlin T. Obie.

Rep: James D. Bowden. Spec progs: Sp, 3 hrs wkly.

Marlin T. Obie, owner; Jack French, gen mgr; Dave Henley, news dir; Austin Kramer, chief engr.

### ELY, St. Louis county

**WELY** Oct 2, 1954: 1450 kc; 1 kw-D, 250 w-N. Box 540. Phone 744. WELY Corp. (acq 7-29-59).

### EVELETH (218) St. Louis county

**WEVE** Dec 1, 1948: 1340 kc; 1 kw-D, 250 w-N. SHerwood 1-5922. Carl Bloomquist (acq 1-1-51).

Net: MBS; Keystone. Spec progs: Sp, ½ hr; C&W, ½ hr, both wkly.

Ray Kent, gen & coml mgr; Joe Cerar, prog dir & chief engr.

### FAIRMOUNT (507) Martin county

**KSUM** Jan 1, 1949: 1370 kc; 1 kw, DA-2. 306 N. Park. 235-5595. Woodward Bcstg Inc. (acq 11-15-62).

Rep: Grant Webb.  
Charles V. Woodward, pres & gen mgr; Frank Endersbe, coml mgr; Ron Welch, prom dir.

### FARIBAULT (507) Rice county

**KDHL** Jan 10, 1948: 920 kc; 1 kw, DA-2 (CP 5 kw-DA-2). 213 Central Ave. 512-4354. KDHL Bcstg Co.

Rep: Masla. Spec progs: C&W, 35 hrs; Swedish, 2 hrs, both wkly.

J. E. Hyde, gen mgr; Palmer Dragsten, coml mgr; James Lundquist, sports dir; Dean Curtis, farm dir; Al Carstens, news dir.

### FERGUS FALLS (218) Otter Tail county

**KOTE** Oct 20, 1926: 1250 kc; 1 kw-D, 500 w-N, DA-N. Box 494. 736-6996. Northland Bcstg Corp. (acq 2-1-59).

Rep: Pearson; Wm. Hurley. Spec progs: C&W, 8 hrs wkly.

Carroll E. Crawford, pres; Otto Korp, gen & sls mgr; Joyce Mortenson coml mgr; Ron Yantz, prog dir; Jack Brush, news dir; Floyd Bartlett, chief engr.

### GOLDEN VALLEY (612) Hennepin county

**KEVE** May 13, 1948: 1440 kc; 5 kw-D, 500 w-N, DA-N. 917 N. Lilac Dr., Minneapolis 22. 545-5601. Western Bcstg Corp. (acq 3-56). See McKenna Stns.

Rep: Roger O'Connor Inc.  
James H. McKenna, pres; Robert J. Rock, gen mgr; Kenneth P. Firnstahl, coml mgr; Gerald Cuning, prog & prom dir; Ronald Barkley, news dir; Denvy Doty, chief engr.

**KADM (FM)** Sept 1, 1963: 92.5 mc; 2.8 kw. Ant 230 ft. KADM Inc. Dup KEVE 66%. Stereo.

**KUXL** Oct 27, 1961: 1570 kc; 500 w-D. 7711 6th Ave., N. 545-0207. Greater Happiness Inc. (acq 10-63).

Rep: Pearson.  
Edward D. Skotch, pres & gen mgr; Stan Nástal, coml mgr; Bill Jenkins, prog dir; Jan Malone, prom mgr; Mort Garren, news dir; Jim Chase, chief engr.

### GRAND RAPIDS (218) Itasca county

**KOZY** January 1948: 1490 kc; 250 w. 213½ 1st Ave, N.W. FAirview 6-3446. Itasca Bcstg Co.

### HASTINGS (612) Dakota county

**KDWA** not on air, target date unknown: 1460 kc; 1 kw-D. Hastings Bcstg Co.

### HIBBING (218) St. Louis county

**WMFG** 1935: 1240 kc; 1 kw-D, 250 w-N. 807 W. 37th St. AMherst 3-7531. Hibbing Bcstg Co. (acq 3-14-60).

Net: Arrowhead. Reps: Bolles; Bill Hurley.  
Frank P. Befera, pres, gen mgr & chief engr; Lester Rutstein, coml mgr & prod mgr; Keith Knox, prog & news dir.

### HUTCHINSON, McLeod county

**KDUZ** Sept 16, 1953: 1260 kc; 1 kw-D. Box 32. 896-1555. North American Bcstg Co.

Net: Keystone. Rep: Hopewell.  
Albert S. Tedesco, pres; Heinz R. Fruck, gen mgr & news dir; Wally Sylwester, coml mgr & prog dir; Darrell Gander, chief engr.

### INTERNATIONAL FALLS, Koochiching county

**KGHS** Sept 1, 1959: 1230 kc; 250 w. Box 591. ATlas 3-3481. KGHS Inc. (acq 1-60).

Daniel D. Ganter, pres & gen mgr; Richard V. Seather, chief engr.

**HAMILTON-LANDIS & ASSOCIATES, Inc.**  
NATIONWIDE MEDIA BROKERS  
WASHINGTON, D. C., CHICAGO, DALLAS, SAN FRANCISCO  
SELL MORE  
RADIO & TELEVISION STATIONS  
IN THE MIDWEST—NEAREST OFFICE IS—  
1714 TRIBUNE TOWER, CHICAGO 11  
DELAWARE 7-2754

### LITCHFIELD, Meeker county

**KLFD** Jan 2, 1959: 1410 kc; 500 w-D. Box 919. 693-3212. C. W. Doebler & Assoc. (acq 4-1-60).

Rep: Dean-Slaughter.  
C. W. Doebler, pres; Marlin Schlottman, gen & coml mgr; Jon Kent, prog dir; Mrs. C. W. Doebler, off mgr; Lou Lundell, chief engr.

### LITTLE FALLS (612) Morrison county

**KLTF** October 1950: 960 kc; 5 kw-D. 70 East First Ave. 632-5414. Little Falls Bcstg Co. (acq 12-52).

Net: Keystone. Spec progs: C&W 9 hrs wkly.  
John H. Lemme, pres & gen mgr; Richard J. Rudeck, coml mgr; John T. Peck, prog dir; Robert Davis, prom mgr; Jack Peck, news dir; Gordon Lommen, chief engr.

THE MOST POWERFUL RADIO  
VOICE IN OUTSTATE MINNESOTA  
**KLTF** QUALITY  
RADIO  
LITTLE FALLS, MINNESOTA

### LONG PRAIRIE, Todd county

**KEYL** September 1959: 1400 kc; 250 w (CP for 1 kw-D, 250 w-N). 23 Second St., South. Phone 222. Communications Assoc. Inc. (acq 9-1-61).

Rep: James Bowden.  
Harold A. Jahnke, pres, gen mgr, prog dir, news dir & chief engr.

### MANKATO, Blue Earth county

\***KMSU (FM)** 90.5 mc; 10 w. Mankato State College.

C. L. Crawford, pres; John Hodowanic, radio guild advisor.

**KTOE** 1950: 1420 kc; 5 kw, DA-N. Box 550. 345-4537. Minnesota Valley Bcstg Co. See Linder Stns.

Net: ABC. Rep: Savalli-Gates.  
H. W. Linder, pres; Don Linder, gen mgr; Duane Ristau, prog dir; James Clemens, prom mgr; Richard Smith, news dir; Steve Wolf, chief engr.

**KYSM** July 25, 1938: 1230 kc; 250 w. (CP 1 kw-D, 250 w-N). 101 N. Second St. Phone 4673. Southern Minnesota Supply Co.

Net: NBC. Rep: Meeker; Southern Minnesota. F. Braden Clements, pres; Robert E. DeHaven, gen & coml mgr; Dave Starr, prog dir; Dan Vanderhoof, news dir; James Houts, chief engr.

**KYSM-FM** April 1948: 103.5 mc; 47 kw. Ant 525 ft. (CP for 41 kw, ant 520 ft.). Southern Minnesota Supply Co. Dup KYSM 60%.

### MAPLEWOOD (612) Ramsey county

**WGHB** Nov 30, 1963: 1010 kc; CP for 250 w-DA-D. 511 E. 7th St., St. Paul. CA 4-5671. Ramsey Bcstg Co.

Gerald H. Bell, owner.

### MARSHALL (507) Lyon county

**KMHL** Nov 30, 1946: 1400 kc; 1 kw-D, 250 w-N. Box 240. 532-2282. Harry Willard Linder. See Linder Stns.

Net: MBS. Reps: Pearson; James D. Bowden.  
Harry W. Linder, owner; Gilmore F. Frayseth, gen mgr & chief engr.

### MINNEAPOLIS-ST. PAUL (612) Hennepin-Ramsey counties

**KDWB** Sept 19, 1959: 630 kc; 5 kw-D, 500 w-N, DA-2. Box 7630. St. Paul. PProspect 6-1501. TWX 612-361-8128. Crowell-Collier Bcstg Corp. (acq 8-25-59). See Crowell-Collier Stns.

Rep: Robert E. Eastman & Co.  
Joseph C. Drilling, pres; Don K. French, gen mgr; Edward C. Farni, sls mgr; Mike Sadoff, continuity dir & pub serv dir; Sam Sherwood,



prog dir; Chuck Cell, sls prom mgr; Dean Alexander, news dir; Dick Hylvorson, chief engr.

**KEVE-AM-FM** (See Golden Valley).

**KNOF (FM)** April 10, 1960: 95.3 mc; 750 w. Ant 250 ft. 1347 Selby Ave., St. Paul, z 4. Midway 5-8271. Selby Gospel Mission.

Spec progs: Ger ½ hr wkly.

Rev. Fred Adam, pres & gen mgr; Rev. G. C. Adam, prog dir; Don Kolbert, chief engr.

**KRSI** (See St. Louis Park, Minn., listing).

**KSTP** April 1928: 1500 kc; 50 kw, DA-2. 3415 University Ave., z 14. 645-2724. TWX 140. Hubbard Bcstg Inc. See Gold Seal Stns.

Net: NBC. Rep: Petry.

Stanley E. Hubbard, pres & gen mgr; Stanley S. Hubbard, vp & mgr; Kenneth M. Hance, vp & treas; Marvin L. Rosene, vp sls mgr; Dan Kirchgessner, radio sls mgr; Leigh Kamman, prog dir; Brooks Henderson, talent dir; William P. Davey, sls prom & publ dir; William E. McGivern, news dir; F. C. Hubbard, dir pub affrs; Fred Street, chief engr.

- KSTP-TV affil.

**KTCR** April 5, 1962: 690 kc; 500 w-D, DA. 3701 Winnetka Ave., N. Minneapolis 27. 544-1558. Hennepin Bcstg Assoc.

Rep: Masla. Spec progs: C&W 100%.

Albert S. Tedesco, pres & gen mgr; Vernon Weegman, coml mgr; Louis LeDuc, prog dir; Marvin L. Robertson, prom mgr; Jay Jenson, news dir; Vernon Potvin, chief engr.

\***KTIS** Feb 7, 1949: 900 kc; 1 kw-D. 50 Willow St., Minneapolis 3. 338-7881. Northwestern College—Bible College. See Northwestern College Stns.

Spec progs: Ger ½ hr; Scandinavian 2 hrs wkly.

Dr. Curtis B. Akenson, pres; Spencer Bower, dir of radio; Paul Ramseyer, prog dir; Clarence LaBonte, chief engr.

\***KTIS-FM** May 1949: 98.5 mc; 5.3 kw. Ant 250 ft. Dup \*KTIS.

\***KUOM** Jan 13, 1922: 770 kc; 5 kw (shares time with WCAL). 373-3177. U. of Minnesota.

Burton Paulu, gen mgr; Robert Boyle, prog dir; Bill Johnson, news dir; Larry Brogger, chief engr.

**KWFM (FM)** Dec 31, 1956: 97.1 mc; 21 kw. Ant 150 ft. 3800 Minnehaha Ave., z 6. Parkway 1-2227. Fidelity Bcstg Co.

Rep: H. E. Groskin & Co.

Merle L. Carlson, pres & gen mgr; James D. Larson, prog dir; Wayne I. Nelson, chief engr.

**WAYL (FM)** Jan 6, 1961: 96.1 mc; 10 kw. Ant 72 ft. Stereo. 3223 E. 38th St., z 6. Parkway 1-4461. Contemporary Radio Inc. (acq 4-61).

Rep: Clark.

Jack I. Moore, pres, gen & sls mgr; Donald Eide, prog dir; Michael Creamer, chief engr.

**WCCO** Oct 2, 1924: 830 kc; 50 kw. 625 Second Ave. South, Minneapolis, z 2. Federal 2-1202. TWX MP 444. Midwest Radio-Television Inc. (acq 8-52). See Cowles and Ridder Stns and Nwspr.

Net: CBS. Rep: CBS Radio Spot Sales.

William J. McNally, chmn of br; Robert B. Ridder, pres; F. Van Konyenburg, exec vp; Larry Haeg, gen mgr; Phil Lewis, gen sls mgr; Val Linder, prog dir; Clayton Kaufman, dir of sls prom & rsch; Gordon Mikkelsen, dir of prog prom; Jim Bormann, dir of news & public affairs; Maynard Speece, farm service dir; Robert Woodbury, sls service mgr; Bob Wallinder, chief engr.

**WCCO-FM**: 102.9 mc; 2.7 kw. Ant 420 ft. Same ownership as WCCO.

**WCTS-FM** not on air, target date unknown: 100.3 mc; 22.5 kw. Ant 210 ft. Central Conservative Baptist Theological Seminary.

**WDGY** 1923: 1130 kc; 50 kw-D, 25 kw-N, DA-2. 10335 Fremont Ave., z 20. 881-2633. Storz Bcstg Co. (acq 1-56). See Storz Stns.

Rep: Blair.

Todd Storz, pres; Richard H. Harris, gen mgr; James L. Barkley, sls mgr; C. V. Jones, prog dir; Irma Jean Gaertner, prom mgr; Don Buehler, news dir; Don Dahl, chief engr.

**WGHB** (See Maplewood listing).

**WL0L** 1939: 1330 kc; 5 kw, DA-1. 1021 LaSalle Ave., Minneapolis, z 2. Federal 3-0406. TWX MP 272. BFR Bcstg Corp. (acq 6-55). See BFR Stns.

Rep: AM Radio Sales.

N. L. Bentson, pres; Wayne Williams, vp & gen mgr; Dan Ailen, prog & prom dir; Rodney Trongard, news & sports dir.

**WL0L-FM** 1956: 99.5 mc; 19.5 kw. Ant 380 ft. WL0L Fm Corp.

**WMIN** 1936: 1400 kc; 1 kw-D, 250 w-N. 611 Frontenac Place, St. Paul, z 4. Midway 5-7757. Gene Posner. (acq 6-1-63).

Rep: Piano. Spec progs: Pol 2 hrs, C&W 60 hrs wkly.

Gene Posner, pres; Sol Radoff, gen mgr; Sidney Shear, stn mgr; Jack Douglas, prog dir.

**WPBC** Oct 18, 1949: 980 kc; 1 kw-D. 1133 Stinson Blvd., z 13. Sterling 9-4356. People's Bcstg Co.

Rep: H-R Representatives.

William V. Stewart, chief owner, pres, gen & coml mgr; Becky Ann Stewart, prog dir; Robert Bradley, news dir; Paul Willingham, chief engr.

**WPBC-FM** July 1960: 101.3 mc; 5.5 kw. Ant 180 ft. Same licensee as WPBC.

**WTCN** Aug 10, 1925: 1280 kc; 5 kw-D, 1 kw-N (CP for 5 kw, DA-N). 2925 Dean Blvd., z 16. Walnut 7-8881. TWX MP 540. Time-Life Bcst. Inc. (acq 5-57). See Time-Life Bcst. Inc Stns. and Nwspr.

Rep: Katz.

Weston C. Pullen Jr., pres; Willard Schroeder, vp & gen mgr; Gordon H. Ritz, stn mgr; Norman Page, reg sls mgr; Jim Uglum, prog dir; Howard W. Coleman, prom mgr; Sheldon Peterson, news dir; Warren Fritze, chief engr.

WTCN-TV affil.

#### MONTEVIDEO (612) Chippewa county

**KDMA** Dec 21, 1951: 1460 kc; 1 kw, DA-N. Box 471. 269-8815. Midwest Bcstg Co. See Linder Stns.

Net: MBS. Rep: Savalli-Gates; James O. Bowden.

H. W. Linder, pres; Willard Linder, gen mgr; Byron Zurn, stn mgr; Jim Wood, news dir; F. T. Peterson, chief engr.

#### MOORHEAD (218) Clay county

**KVOX** Nov 30, 1937: 1280 kc; 1 kw-D, 500 w-N, DA-N. Box 97. 233-1522. KVOX Bcstg Co.

Net: MBS. Dakota Salesmaker. Reprs: Dean & Slaughter; Weed.

E. J. McKellar, pres & gen mgr; Fred Drewry, stn & coml mgr; Rod Lucier, prom dir; Robert Burrill, news dir; Gerald McClellan, chief engr.

#### MORRIS, Stevens county

**KMRS** Sept 16, 1956: 1230 kc; 1 kw-D, 250 w-N. Morris. 589-3131. Western Minnesota Bcstg Co.

Clifford L. Hedberg, pres.

#### NEW ULM (507) Brown county

**KNUJ** 1949: 860 kc; 1 kw-D. 123 South Minnesota St. EL 4-2115. KNUJ Inc. See Nwspr.

#### NORTHFIELD (507) Rice county

\***WCAL** November 1918: 770 kc; 5 kw. (shares time with KUOM). Niagara 5-5621, ext 271. St. Olaf College.

Milford C. Jensen, gen mgr; Kay Johnston, women's dir.

#### ORTONVILLE (612) Big Stone county

**KDIO** July 23, 1956: 1350 kc; 1 kw-D. Box

696, z 2. 839-2581. Tri-State Bcstg Co.

Rep: Donald Cooke; Dean & Slaughter.

Richard S. Schultz, pres & chief engr; Warren F. (Cy) McCormick, gen mgr & sec-treas; Donald P. Egert, vp, prog & news dir.

#### OWATONNA (507) Steele county

**KRFO** 1950: 1390 kc; 500 w-D. Box K. 451-2250. Owatonna Bcstg Co. (acq 5-1-56).

Net: Keystone.

Duane Allen, pres & sls mgr; Gerald J. Boos, sec-treas, stn mgr & chief engr; Todd Hale, vp, prog, news & farm dir.

#### PARK RAPIDS (218) Hubbard county

**KPRM** Dec 1, 1963: 1240 kc; 100-w. (CP 250 w). 732-3306. De La Hunt Bcstg Corp.

Rep: James Bowden.

E. P. (Ed) De La Hunt Jr., pres & gen mgr; Dave Davis, coml mgr; Bob Brunner, prog dir; E. P. De La Hunt Jr., chief engr.

#### PINE CITY (612) Pine county

**WCMP** June 13, 1957: 1350 kc; 1 kw-D. Box 230. 629-2525. TWX BTAIMX. Pine County Bcstg Co.

Net: Keystone.

Richard K. Power, pres; Robert P. Schuller, vp & gen mgr; Mitchell Dupre, chief engr.

#### PIPESTONE (507) Pipestone county

**KLOH** June 1955: 1050 kc; 1 kw-DA-D. Box 512. 825-3363. KLOH Radio Inc. (acq 1-63). See Ingstad Stns.

Net: Keystone. Spec progs: C&W 1 hr wkly.

Glenn B. Olsen, gen & coml mgr & chief engr.

#### RED WING (612) Goodhue county

**KCUE** 1949: 1250 kc; 1 kw-D. Box 102. 388-3511. Hiawatha Valley Public Service Bcstrs Inc. (acq 7-16-62).

Reprs: John E. Pearson; Bowden-Dairyland.

George L. Brooks, pres & gen mgr; Jack Turnbull, coml mgr; Dave Baudoin, news dir; Lyle Duden, prom mgr; Jan Ovens, prog dir; Larry Dosdall, chief engr.

#### REDWOOD FALLS, Redwood county

**KLGR** 1954: 1490 kc; 1 kw-D, 250 w-N. 209 S. Washington St. Mercury 7-2989. Harry Willard Linder. See Harry Linder Stns.

Net: ABC. Reprs: Pearson; James D. Bowden.

#### ROCHESTER (507) Olmstead county

**KOLM** Sept 1, 1963: 1520 kc; 1 kw-D. 114 S. Broadway. 288-2411. Olmstead County Bcstg Co.

Net: MBS. Rep: Spot Time Sales Inc. Howard G. Bill, pres & treas; Lucille S. Bill, vp & sec.

**KROC** October 1935: 1340 kc; 1 kw-D, 250 w-N, DA-D. (CP for 1 kw-D, 250 w-N). 100 1st Ave. Bldg. Atlas 9-3924. Southern Minnesota Bcstg Co.

KROC-TV affil.

**KWEB** Sept 1, 1957: 1270 kc; 500 w-D. 330 Northwestern National Bank Bldg. Atlas 2-9465. Northland Radio Corp. (acq 2-1-61).

Net: ABC. Reprs: Pearson; Wm. Hurley.

Kingsley H. Murphy Jr., pres; O. B. Borgen, gen mgr; Russell Chesney, prog dir.

#### ROSEAU, Roseau county

**KRWB** April 5, 1963: 1410 kc; 1 kw-D. Box 389. Phone 558. Marlin T. Obie & Henry G. Tweten.

Rep: Bowden. Spec progs: C&W 2½ hrs wkly. Arthur F. Nelson, gen mgr; Hal Bakke, asst mgr; Bruce Tolzmann, news dir; Larry Wayne, prog dir; Marv Thiesfeld, chief engr.

#### ST. CLOUD (612) Stearns county

**KFAM** June 1938: 1450 kc; 1 kw-D, 250 w-N.

For explanation of listings see page B-3.

1964 BROADCASTING YEARBOOK • PAGE B-85

## MINNESOTA—MISSISSIPPI

Fernwood Addition, Hiway 152. BLackburn 2-1551. Times Publishing Co. See Nwspr.

Net: NBC. Rep: Pearson.

Frederick C. Shiplin, pres; John Murphy, gen mgr; Betty L. May, prom dir & coml mgr; Donn Fredlund, news & prog dir; Robert B. Witschen, chief engr.

**KFAM-FM** May 1948: 104.7 mc; 15 kw. Ant 425 ft. (CP 20 kw, ant 460 ft.) Dup KFAM.

**WJON** September 1950: 1240 kc; 1 kw-D, 250 w-N. Box 270. 251-4422. WJON Bcstg Co. (acq 5-31-62).

Rep: Devney.

Richard K. Power, pres; Van Vander Ark, gen mgr; Andy Hileer, coml mgr; Jim Roeser, prog dir; Joel Malarvie, prom mgr; Dave Sherwood, news dir; Dan Rieder, chief engr.

### ST. LOUIS PARK (612) Hennepin county

**KRSI** (Minneapolis) May 13, 1958: 950 kc; 1 kw, DA-2. 4500 Excelsior Blvd. WAlnut 6-1677. TWX MP 783. Radio Suburbia (acq 5-21-61).

Net: ABC.

J. Warren Burke, gen mgr; William Sandberg, sls mgr; Bradley Johnson, prog dir; Joe Farlin, news dir; Bryce Ekberg, chief engr.

**KRSI-FM** July 1, 1962: 104.1 mc; 15 kw. Ant 230 ft. Dup KRSI 70% approx. Stereo.

### ST. PAUL (See Minneapolis)

### ST. PETER (507) Nicollet county

**KRBI** Aug 5, 1957: 1310 kc; 1 kw, DA-D. 1030 W. Grace St. 931-3220. Seehfer & Johnson Bcstg Corp. (acq 4-1-60).

Rep: Bolles.

Don Seehafer, pres & gen mgr; Bob Johnson, vp & sls mgr; Ben Jakel, coml mgr; Galen Bruner, prom mgr; La Mar Hay, prog & news dir; John Aasen, chief engr.

### SAUK RAPIDS (612) Benton county

**WVAL** not on air, target date unknown: 800 kc; 250 w-D. Tri-County Bcstg Co.

### SHAKOPEE (612) Scott county

**NEW AM** not on air, target date unknown: 1530 kc; 500 w-D. Progress Valley Bcstrs Co.

### STILLWATER (612) Washington county

**WAVN** March 1949: 1220 kc; 5 kw-D. Box 24, 104 N. Main St. HEmlock 9-1220. St. Croix Bcstg Co. (acq 9-49).

### THIEF RIVER FALLS (218) Pennington county

**KTRF** December 1947: 1230 kc; 250 w. (CP for 1 kw-D, 250 w-N). Box 69. MURdock 1-1230. KTRF Radio Corp. (acq 7-54).

Rep: Wayne-Evans Assoc; Spec progs: C&W 14 hrs wkly.

Don Olson, pres & gen mgr; Barry Thompson, prog dir; O. E. Johnson, coml mgr; Maynard Troland, news & sport dir; Lloyd Klotz, chief engr.

### VIRGINIA, St. Louis county

**WHLB** 1936: 1400 kc; 1 kw-D, 250 w-N. Box 1066. SHerwood 1-2233. Virginia Bcstg Co. (acq 11-1-58).

Reps: Devney-O'Connell; Reilly; Bolles.

Frank Befera, pres, gen mgr & chief engr; James Parise, coml mgr; Ken Mertes, prog dir & news dir.

### WADENA (218) Wadena county

**KWAD** May 1948: 920 kc; 1 kw, DA-N. MEDford 1-1803. KWAD Bcstg Co. (acq 6-54). See Robert Ingstad Stns.

Net: ABC; Valley Radio Network. Rep: Wayne Evans & Assoc.

Robert E. Ingstad, pres & gen mgr; Ed Weeks, stn mgr; Wanda Fultz, prog dir; Harold Allen, chief engr.

### WILLMAR (612) Kandiyohi county

**KWLM** 1940: 1340 kc; 1 kw-D, 250 w-N. Box 393. 235-1340. Lakeland Bcstg Co. See Linder Stns.

Net: MBS. Rep: Savalli-Gates; Bowden.

H. W. Linder, pres; Willard Linder, gen mgr; Jack Lynch, coml mgr; Francois Peterson, chief engr.

### WINDOM (507) Cottonwood county

**KDDM** Dec 27, 1958: 1580 kc; 250 w., DA-D. Box 23. 831-3908. Sterling Bcstg Inc. (acq 8-1-63).

Ralph Wylie Sterling, pres; John F. Pierson, stn mgr & chief engr; Dorothy J. Sterling, sec-treas & prog dir; Jim Peterson, news dir.

### WINONA, Winona county

**KAGE** Feb 17, 1957: 1380 kc; 1 kw-D. Box 767. Phone 2867. Winona Bcstg Co. (acq 5-17-62).

Net: Keystone.

James B. Goetz, pres; Jerry Papenfuss, gen mgr; Vince Paul, prog dir; Carol Bremer, prom mgr; Wayne Valentine, news dir; Don Parry, chief engr.

**KWNO** January 1938: 1230 kc; 1 kw-D, 250 w-N. 216 Center St. Phone 3313. KWNO Inc. (acq 5-1-61).

Net: ABC Dairyland. Reps: Pearson; Bowden. H. R. Hurd, pres & sls mgr; C. E. Williams, gen mgr; Dale E. Karow, news dir; Eugene Gappa, chief engr.

### WORTHINGTON, Nobles county

**KWOA** 1947: 730 kc; 1 kw-D. Hotel Thompson, Box 592. 376-4111. Worthington Bcstg Co.

Rep: Wayne Evans & Assoc.

R. W. Olson, pres & gen mgr; James J. Wychor, vp & mgr; Bill Barron, prog dir; Laverne Peterson, women's ed; Roger Birke, news dir; Dominic Costello, farm dir; Paul Koopman, chief engr.

**KWDA-FM** May 3, 1961: 94.9 mc; 39 kw. Ant 660 ft. Dup KWOA 15%.

## MISSISSIPPI

\*Noncommercial.

### CALL COLLINS



Ray C. Evans

P.O. Box 3026

Jackson 4, Mississippi

Phone: 353-9345

### LET RSI PROVIDE YOUR STATION WITH RECORDS FOR PROGRAMMING

ALBUMS ★ SINGLES

WRITE

RECORD SOURCE INTERNATIONAL

165 W. 46th Street, New York 36, New York for details PLaza 7-2800

### ABERDEEN (601) Monroe county

**WMPA** 1952: 1240 kc; 250 w, SH. Box 402.

Emerson 9-4561. Ray Toler (acq 11-56).

### AMORY (601) Monroe county

**WAMY** Oct 23, 1955: 1580 kc; 5 kw-D. Box 268. Clearbrook 6-5911. Bob McRaney Enterprises Inc.

### BATESVILLE, Panola county

**WBLE** June 19, 1953: 1290 kc; 1 kw-D. Drawer 73. Phone 7266. Panola Bcstg Co.

Net: Keystone.

Harold B. McCarley, pres, gen & coml mgr; Wes McIngvale, prog dir; Alfred E. Jennings, chief engr.

### BELZONI, Humphreys county

**WELZ** 1959: 1460 kc; 1 kw-D. Box 215. Phone 1071. Humphreys County Bcstg Co. See Hook Stations.

Net: Keystone. Rep: Breen & Ward. Spec progs: Neg 15 hrs wkly.

Roth E. Hook, pres; Jerry Caddy, gen mgr; Hallie Luster, coml mgr; Chuck Ivey, prog dir; Joe Cassatta, news dir; Cliff Burch, chief engr.

### BILOXI (601) Harrison county

**WLOX** May 1948: 1490 kc; 1 kw-D, 250 w-N. Buena Vista Hotel. 432-5581. WLOX Bcstg Co.

Net: MBS. Rep: Holman.

J. S. Love Jr., pres; Ray Butterfield, gen mgr; T. B. Majure, coml mgr & chief engr; Frances Forman, prog dir.

WLOX-TV affil.

**WVMI** April 1, 1950: 570 kc; 1 kw-D. Box S. IDlewood 2-7001. New South Communications Inc. (acq 7-60). See New South Bcstg Stns.

Rep: Webb.

### BOONEVILLE (601) Prentiss county

**WBIP** Oct 10, 1950: 1400 kc; 250 w, SH. Box 352. PArk 8-5301. Booneville Bcstg Co. See E. O. Roden Stns.

### BROOKHAVEN, Lincoln county

**WCHJ** Aug 25, 1955: 1470 kc; 1 kw-D. Box 644. Phone 1076. Rural Bcstg Co.

**WJMB** April 1948: 1340 kc; 250 w-SH. (CP 1 kw-D, 250 w-N SH). Box 546. Phone 1298. Brookhaven Bcstg Co.

### CANTON (601) Madison county

**WMGO** Dec 9, 1954: 1370 kc; 1 kw-D. Box 182. 859-2373. Madison County Bcstg Co. (acq 1956).

Net: Keystone. Spec progs: Neg 16 hrs; C&W 12 hrs wkly.

R. E. Hook, pres; James Loflin, gen mgr; Lewis Davis, coml mgr; Noel Pass, prom mgr & prog dir; George Causey, news dir & chief engr.

### CARTHAGE, Leake county

**NEW AM** not on air, target date unknown: 1480 kc; 500w -D. Meredith Colon Johnston.

### CENTREVILLE (601) Wilkinson county

**WLBS** 1951: 1580 kc; 250 w-D. Box 9728. 645-2681. La-Miss Bcstg Co.

Spec progs: Neg 18 hrs; C&W 24 hrs wkly. Benton O. Bickham, gen mgr; Leonard J. Giaccone, coml mgr; John E. Tucker, prom mgr.

### CLARKSDALE (601) Coahoma county

**WKDL** Sept 15, 1955: 1600 kc; 1 kw-D. Box 516. MAin 4-4908. Coahoma Bcstg Co. (acq 4-6-61).

Rep: Devney; Walker-Rawalt; Dora Clayton.

Robert J. McIntosh, pres, gen & coml mgr & news dir; Robert L. Wells, prog dir; Arthur Nix, chief engr.

**WROX** 1941: 1450 kc; 250 w. Alcazar Hotel. MAin 4-2795. Mrs. Eunice T. Imes (acq 1943). See Birney Imes Jr. Stns and Nwspr.

Net: MBS. Reps: M. A. Sales; C. K. Beaver. Spec progs: Neg 36 hrs wkly.



Tom Reardon, stn mgr; Miss Helen Alice Sugg, coml mgr; Bob Gipson, prom mgr; C. D. Graves, chief engr.

**CLEVELAND (601) Bolivar county**

**WCLE** 1949: 1490 kc; 250 w (CP 1 kw-D, 250 w-N). Vltcor 3-4091. Radio Cleveland Inc. (acq 1957).

Net: Keystone. Rep: Bolles; C. K. Beaver. Spec progs: Neg 36 hrs wkly.

J. R. Denton, pres; George C. Shurden, gen mgr, coml mgr & chief engr; Jim Gordon, prog & sports dir; Donald Noe, prom mgr & news dir.

**WDSK** June 25, 1958: 1410 kc; 1 kw-D, DA. Box 869. 843-5351. Lowry Tims Inc. (acq 3-21-62).

Net: ABC. Rep: Continental. Spec progs: Neg 6 hrs; CW 6 hrs wkly.

Lowry Tims, pres; Lyle G. Mitchell, gen mgr & coml mgr; J. Boyd Ingram, prog dir, prom mgr & chief engr; Robert Brewer, news dir.

**COLUMBIA (601) Marion county**

**WCJU** Dec 20, 1946: 1450 kc; 1 kw-D, 250 w-N. Box 472. RPublic 6-2616. WCJU Inc. (acq 10-22-47). See Nwspr.

**WFFF** April 14, 1961: 1360 kc; 1 kw-D. Box 569. 736-2678. Fortenberry Enterprises Inc. See Newforte Inc. Stns.

Spec progs: C&W 18 hrs wkly.

Jerry A. Fortenberry, M.D., pres; Paul Trim, asst to pres; David H. Martin, gen mgr; Frank Glenn, coml mgr; Charlie Pearson, dir of engr; Tom Stephens, prog dir & chief engr; Paul Parker, prom mgr.

**COLUMBUS (601) Lowndes county**

**WACR** 1950: 1050 kc; 1 kw-D. Box 1078. 328-1050. James W. Eatherton (acq 3-57).

Rep: Hopewell.

James W. Eatherton, gen mgr; Syd Thweatt, coml mgr; Joe Young Campbell, prog dir; Jim Eatherton III, prom mgr; Robert Montgomery, chief engr.

**WCBI** October 1940: 550 kc; 1 kw-D, 500 w-N, DA-2. Box 271. FAirfax 8-7271. Columbus Bcstg Inc. (acq 1953). See Birney Imes Jr Stns and Nwspr.

Net: MBS; Keystone. Rep: Masla; C. K. Beaver. Birney Imes Jr., pres; Bob Evans, gen mgr; Jack Cochran, stn & coml mgr; Ruby L. Latham, asst mgr; Thomas L. McFerrin, chief engr.

WCBI-TV affil.

**CORINTH (601) Alcorn county**

**WCMA** March 1, 1946: 1230 kc; 1 kw-D, 250 w-N. Box 471. 286-5575. Corinth Bcstg Inc. See Aaron B. Robinson Stns.

Rep: Grant-Webb; C. K. Beaver.

J. Kenneth Marston, exec vp; John E. Bell, gen mgr; Emory Price, coml mgr; Jerry G. Thompson, asst mgr & prog dir; Danny N. Felker, news dir & prom mgr; Talmadge E. Harvill, chief engr.

**FOREST, Scott county**

**WMAG** Sept 1955: 860 kc; 500 w-D. Box 188. Gibson 3-7001. Scott County Bcstg Co. See Hook Stations.

**GREENVILLE (601) Washington county**

**WDDT** April 1953: 900 kc; 1 kw-D, 207 Main St. Edison 2-0526. Clearwater Bcstg Corp. See Nwspr.

**WESY** (See Leland).

**WGVM** 1948: 1260 kc; 5 kw-D. Box 247. Edison 4-4559. Mid-America Bcstg Inc.

Rep: Devney. Spec progs: Neg 24½ hrs wkly. David M. Segal, pres; Edward M. Guss, gen mgr; Jack R. Stull, coml mgr; James B. Ashley, prog dir & prom mgr; David Smith, news dir; James Jared Tugwell, chief engr.

**WJPR** August 1937: 1330 kc; 1 kw-D, 500 w-N, DA-N. Box 540. Edison 5-2617. WJPR Radio

(acq 7-8-61).

**GREENWOOD (601) Leflore county**

**WABG** February 1950: 960 kc; 1 kw-D, 500 w-N, DA-N. Box 408. Gladstone 3-7822. Greenwood Bcstg Inc. See Cy N. Bahakel Stns.

Spec progs: Neg 7 hrs wkly.

Cy N. Bahakel, pres; Lane Tucker, gen mgr; Colleen Fulgham, prog dir; Tommy Murphy, chief engr.

**WGRM** 1937: 1240 kc; 1 kw-D, 250 w-N. Box 553. Gladstone 3-5441. Fayette C. Ewing, exec of estate of Mrs. P. K. Ewing, deceased.

Net: NBC, Keystone.

F. C. Ewing, mgr; Louis Pierce, chief engr.

**WLEF** Sept 1, 1963: 1540 kc; 500 w-D, 301½ W. Market St. Gladstone 3-3881. William E. Hardy.

Spec progs: Neg 14 hrs; C&W 14 hrs, both wkly.

William E. Hardy, gen mgr & chief engr; J. D. McPherson, coml & prog mgr; Dickie Stevens, prog dir; Ken Cook, news dir.

**1540 Kc WLEF 500 W**

**"Serving the Rich Mississippi Delta"**

Mississippi's Best Radio Buy. 30% of Mississippi's population within 60 mile radius of Greenwood. No other city in the state has as much population within same radius.

**GRENADA, Grenada county**

**WNAG** February 1949: 1400 kc; 250 w. Box 920. Phone 1400. Grenada Bcstg Inc. See Birney Imes Jr. Stns and Nwspr.

Rep: M. A. Sales.

Birney Imes Jr, pres; Bob Evans Sr., gen mgr; Bob Evans Jr., coml mgr; Charles Stone, chief engr.

**GULFPORT (601) Harrison county**

**WGCM** 1928: 1240 kc; 250 w (CP 1 kw-D; 250 w-N). Box 1032. 863-3522. E. O. Roden & Assoc. (acq 10-57). See E. O. Roden Stns.

**WROA** Feb 27, 1955: 1390 kc; 1 kw-D. Box 115. 863-7133. Charles W. Dowdy (acq 12-15-59).

Rep: C. K. Beaver. Spec progs: Neg 4 hrs wkly.

Charles W. Dowdy, pres, gen & coml mgr; Jack Herrington, prog dir; Bob Parker, prom dir; Wayne Dowdy, chief engr & news dir.

**HATTIESBURG (601) Forrest county**

**WBKH** Sept 1 1954: 950 kc; 5 kw-D. Box 1508. 582-1986. Deep South Radio Inc. (acq 8-56).

Rep: Devney; C. K. Beaver. Spec progs: Neg 5 hrs; C&W 70 hrs wkly.

B. L. Blackledge, pres; Jimmy Swan, gen mgr; Earl Hart, coml mgr & prog dir; George Mangum, news dir; Dean Evans, chief engr.

**WFOR** April 1924: 1400 kc; 250 w. Box 312. 582-5517. Newforte Inc. (acq 6-1-62).

Net: NBC.

Dr. Jerry A. Fortenberry, M.D., pres; Keith Glatzer, gen mgr & news dir; D. W. Holmes Jr., coml mgr; James T. Enloe, prog dir; Max T. Holland, chief engr.

**WHSY** Sept 24, 1948: 1230 kc; 1 kw-D, 250 w-N. Box 1008. 583-1741. Hub City Bcstg Inc. See Holt Stns.

Net: ABC.

Charles W. Holt, pres & gen mgr; Dean Hubbard, stn mgr; Bob French, coml mgr; Wilson Frazier, prog dir.

**WXXX** Sept 8, 1957: 1310 kc; 1 kw-D. Box 1492. 582-2591. WXXX Inc. (acq 1961).

Net: Keystone. Rep: Piano; Southeaster Representatives.

George P. Mooney, pres; Ansel Chaney, gen mgr; Charles Williamson, coml mgr; Charley Walley, prog dir; H. C. Sanford, chief engr.

**HAZLEHURST, Copiah county**

**WMDC** June 1, 1953: 1220 kc; 250 w-D. Box 571. Phone 869. Southwestern Bcstg Co. of Miss. See Southwestern Bcstg Stns.

Net: Keystone. Spec progs: Neg 10 hrs wkly.

A. M. Smith, stn mgr & chief engr; Mal Jones, coml mgr; Robert Prather, prog dir.

**HOUSTON (601) Chickasaw county**

**WCPC** Oct 21, 1955: 1320 kc; 5 kw-D. (CP for 940 kc; 50 kw, DA-D). Box 569. Glenview 6-3071. WCPC Bcstg Co. See Mathis Stns.

Net: Keystone. Rep: C. K. Beaver. Spec progs: Neg 10 hrs; C&W 20 hrs.

Robin H. Mathis, mgr & farm dir; Ralph C. Mathis, prog dir & coml mgr; Charles Hester, news dir; John B. Skelton Jr., chief engr.

**INDIANOLA, Sunflower county**

**WDLT** April 1953: 1380 kc; 500 w-D. Box 667. Phone 500. Fritts Bcstg Inc. (acq 10-1-63).

Net: Keystone. Reps: Bolles; C. K. Beaver. Spec progs: Neg 19 hrs wkly.

Edward O. Fritts, pres, gen & coml mgr & prom mgr; Charles T. Smith, chief engr & news dir.

**IUKA (601) Tishomingo county**

**WVOM** 1960: 1270 kc; 1 kw-D. Front St. Phone 2251. E. C. Holtsford, owner-mgr.

**JACKSON (601) Hinds county**

**WJQA** target date 1964: 1550 kc; 50 kw-D, 10 kw-N, DA-2. Box 197. 948-1617. Radio Mississippi.

**WJDX** 1929: 620 kc; 5 kw-D, 1 kw-N, DA-N. Box 2171. Fleetwood 2-2691. TWX JN 82. Lamar Life Insurance Co.

Net: NBC. Rep: Hollingbery.

P. F. Lutken Sr., pres; Fred L. Beard, gen mgr; Frank Gentry, coml mgr; Forrest Cox, prog dir; Chuck Allen, prom mgr; Dick Sanders, news dir; Percy G. Root, chief engr.

**WJDX-FM** 1948: 102.9 mc; 39 kw. (CP 77 kw). Ant 1450 ft. Dup WJDX 15%. Stereo.

WJDX-TV affil.

**WJQS** March 1947: 1400 kc; 250 w. King Edward Hotel. Fleetwood 4-5653. Dumas Milner Bcstg Co. (acq 2-17-57).

Net: MBS.

R. E. Dumas Milner, chief owner; Lewis Heilbroner, vp, gen & coml mgr; Bill Slaton, prog dir; G. Lee Hodges, chief engr & asst mgr.

**WJXN** 1945: 1450 kc; 250 w. 916 Foley St., z 3. Fleetwood 2-6673. Jackson Bcstg Co.

**WOKJ** 1954: 1590 kc; 5 kw-D. (CP 5 kw-D, 1 kw-N, DA-N). Box 3228. 354-4096. Ni-Mac Bcstg Inc. See McLendon Ebony Stns.

Rep: Bernard Howard. Spec progs: Neg 100%.

John M. McLendon, pres; Charles Fletcher, gen mgr; Earl Hodges, chief engr.

**WRBC** 1957: 1300 kc; 5 kw-D, 1 kw-N. 125½ S. Lamar St. Fleetwood 5-1562. Rebel Bcstg Co. of Miss.

Reps: Masla; C. K. Beaver.

W. B. McCarty Jr., pres; Herb Guthrie, gen mgr; Lynn Pardue, coml mgr; Jim McAlilly, prog dir & prom mgr; Larry Parks, news dir; Bill Phillips, chief engr.

**WSLI** Sept 1938: 930 kc; 5 kw, DA-N. Box 8155. 372-6311. Capitol Bcstg Co. (acq 6-30-55).

See T. B. Lanford Stns and Nwspr.

Net: ABC. Rep: Radio Tv Reps.

T. M. Hederman, pres; L. M. Sepaugh, gen mgr; R. H. Voorhis, stn mgr; Al Simmons, prog dir; Dorothy Dawley, prom mgr; Bob Findley, news dir; C. A. Perkins, chief engr.

WJTV (TV) affil.

**KOSCIUSKO, Attala county**

**WKQZ** Oct 31, 1947: 1340 kc; 1 kw-D, 250 w-N. Box 392. 289-1340. H. Mims Boswell Jr.

For explanation of listings see page B-3.

# MISSISSIPPI

(acq 6-1-62).

Net: Keystone. Spec progs: Neg 9 hrs; C&W 15 hrs wkly.

H. Mims Boswell Jr., owner & gen mgr; Floyd B. Coulter, asst mgr & chief engr; Nickie D. Shuler, prog dir; Jack Davis, news dir.

## LAUREL (601) Jones county

WAML Oct 20, 1932: 1340 kc; 1 kw-D, 250 w-N. Box 367. 428-5601. New Laurel Radio Station Inc.

Net: NBC, Keystone. Spec progs: C&W 12 hrs wkly.

Harold M. Mation, pres; Frank Sumrall, gen mgr; Morris M. Caver, coml mgr; Paul Carlisle, prog dir; Len Maith, prom mgr; Dennis Smith, news dir; Lester Johnson, chief engr.

WLAU June 15, 1946: 1430 kc; 5 kw-D. Box 167. 428-7227. Southland Bcstg Co.

Net: ABC. Spec progs: Neg 5 hrs wkly.

Gene Tibbett, co-owner, gen mgr, nati sls dir & prom dir; Norma H. Leggett, co-owner & asst mgr; Dickie Mauldin, coml mgr (local); Jim Gibson, prog & news dir; Dud Carter, chief engr.

WNSL Feb 27, 1957: 1260 kc; 5 kw-D. Box 2336. 425-1491. Voice of the New South Inc. See New South Stns.

Rep: Webb; C. K. Beaver.  
Joe Carson, pres; Granville Walters, gen mgr; Teck Jones, coml mgr; Mel Morris, prog dir; Ken Bailey, prom mgr; Ed Breland, news dir; Glynn Holland, chief engr.

WNSL-FM Jan 16, 1960: 100.3 mc; 4.8 kw. Ant 170 ft. WNSL-FM is programed separately from 7-11 p.m. daily.

## LELAND (601) Washington county

WESY April 8, 1958: 1580 kc; 1 kw-D. 310 May Bldg. 332-0770. Miss-Ark Bcstg Co.

Rep: Dore; Dora-Clayton. Spec progs: Neg 100%.

Paul Artman, co-mgr & prog dir; Miller Abraham, co-mgr & coml mgr; Eddie Williams, news dir; Jeff D. Smith, chief engr.

## LEXINGTON, Holmes county

WXTN Oct 23, 1959: 1150 kc; 500 w-D. Box M. Phone 222. Holmes County Bcstg Co. See Mathis Bcstg Stns.

Net: Keystone. Spec progs: Neg.  
Fannie Mae Cothran, gen mgr; Dave Roberts, news dir; Melvin Chrestman, chief engr.

## LOUISVILLE (601) Winston county

WLSM March 11, 1953: 1270 kc; 1 kw-D. Box 111. 773-3481. Louisville Bcstg Corp. See New South Bcstg Stns.

Rep: Webb.  
Eddie Holliday, pres; Colon Johnston, gen mgr & chief engr.

## LUCEDALE (601) George county

WHHT Sept 3, 1960: 1440 kc; 1 kw-D (CP 5 kw-D). Box 27. Whitehall 7-3228. Tri-County Bcstrs Inc. See Hugh O. Jones Stns.

## MACON, Noxubee county

WMBC 1951: 1400 kc; 250 w. Box 151. Phone 9543. Radio Macon Inc. (acq 6-60).

## MAGEE, Simpson county

WSJC July 5, 1957: 790 kc; 1 kw-D, DA. Box 426. Phone 2413. Southeast Mississippi Bcstg

Co. See Mathis Stns.

Net: Keystone. Rep: Continental Radio Sales; C. K. Beaver. Spec progs: Neg, 14 hrs wkly.

Marvin L. Mathis, gen mgr; Don Diamond, chief engr.

## McCOMB (601) Pike county

WHNY 1939: 1250 kc; 5 kw-D, 500 w-N, DA-N. Drawer E. 684-8140. Bcst Service Inc. (acq 1-54). See Holt Stns.

Rep: Hopewell. Spec progs: Neg, 9 hrs; C&W, 30 hrs, both wkly.

C. W. Holt, pres; Carroll Hines, gen mgr; Carnell Tucker, coml mgr; Kenneth McGhee, chief engr.

WPAF April 1948: 980 kc; 1 kw-D (CP 5 kw-D). Box 604. 684-7470. Southwestern Bcstg Co. of Mississippi. See Southwestern Bcstg Stns.

## MERIDIAN (601) Lauderdale county

WCOC Feb 26, 1926: 910 kc; 5 kw-D, 1 kw-N. Box 591. 482-7714. Mississippi Bcstg Co. See Nwspr.

Net: CBS.  
Withers Gavin, pres & gen mgr.  
WCOC-TV affil.

WDAL Feb 1, 1958: 1330 kc; 1 kw-D. Box 125. R. E. Hook & Assoc. (acq 6-60). See Hook Stns.

WMOX Dec 1, 1945: 1010 kc; 10 kw-D, 1 kw-N, DA-2. Box 1511. 482-C171. Birney Imes Jr. See Birney Imes Jr. Stns and Nwspr.

Net: Keystone; Mid-South. Rep: M. A. Sales; C. K. Beaver.

Birney Imes Jr., owner; Bob Evans, gen mgr; Monroe Looney, stn mgr & coml mgr; Don Speir, prog dir; Carl Fitzgerald, news dir; Steve Burkes, chief engr.

WOKK 1946: 1450 kc; 1 kw-D, 250 w-N. Box 528. 482-6133. New South Bcstg Corp. (acq 4-1-57). See New South Bcstg Stns.

Net: ABC. Rep: Webb; Dora-Clayton. Spec progs: Neg, 6 hrs wkly.

F. E. Holladay, pres; J. W. Carson, gen mgr & sec-treas; Don Partridge, coml mgr; Gary Smith, news dir; R. K. Wall, chief engr.

WQIC December 1957: 1390 kc; 5 kw-D. Box 1509. 482-3106. Alexander Lloyd Royal Sr.

Rep: Howard; Ochs. Spec progs: Neg, 100%.

A. L. Royal Sr., pres; Lloyd Royal Jr., gen mgr; Art Harwell, coml mgr; B. B. Johnson, prog dir; Fred Brown Jr., prom mgr; Rubin Hughes, news dir; J. B. Griffith, chief engr.

## NATCHEZ (601) Adams county

WMIS May 18, 1941: 1240 kc; 250 w. City Bank & Trust Co. Bldg., z 1. 442-2522. Natchez Bcstg Co.

Net: NBC; Keystone.  
P. K. Ewing, pres, gen & coml mgr; Diana E. Ogden, prog dir; J. A. Smitherman, prom mgr; Robert Ewing, news dir; Thomas Strickland, chief engr.

WNAT Dec 4, 1949: 1450 kc; 250 w (CP 1 kw-D, 250 w-N). Box 828. 445-4621. Old South Bcstg Inc. (acq 5-10-58).

Rep: Bolles; Beaver. Spec progs: Neg, 20 hrs wkly.

W. S. Perkins, pres; Ervin Parks Jr., vp & gen mgr; William J. Wall, coml mgr; Dee Smith, prog dir; Roy Strickland, prom mgr & news dir; Geo. Adams, chief engr.

## NEW ALBANY (601) Union county

WNAU March 27, 1955: 1470 kc; 500 w, DA-N. Box 808. 534-4361. New Albany Bcstg Co.

## NEWTON (601) Newton county

WBKN March 15, 1958: 1410 kc; 500 w-D. 110 South Main St. E. L. Burns (acq 1-59).

## OXFORD (601) Lafayette county

WSUH May 1, 1955: 1420 kc; 1 kw-D. Box 511. 234-6881. Leroy Kilpatrick.  
Net: Keystone. Rep: Beaver.

Leroy Kilpatrick, gen mgr & chief engr; Tom Hearn, coml mgr; Jim Smith, prog dir.

## PASCAGOULA-MOSS POINT (601)

Jackson county

WPMP September 1951: 1580 kc; 1 kw-D. Box 789, Pascagoula. 762-3113. Crest Bcstg Co. See Hugh O. Jones Stns.

Net: ABC. Rep: J. D. Whitehead.  
William R. Guest Jr., pres; Walter L. Smith, vp & gen mgr; Charles D. Burgess, coml mgr & chief engr.

## PHILADELPHIA (601) Neshoba county

WHOC July 31, 1948: 1490 kc; 250 w (CP 1 kw-D, 250 w-N). Box 26. 656-1490. William Howard Cole.

Spec progs: Neg, 8 hrs; C&W, 12 hrs, wkly.  
William Howard Cole, pres & gen mgr; Mrs. Marjorie Williams, coml mgr; Rex Smith, prog & news dir.

## PICAYUNE (601) Pearl River county

WRJW October 1949: 1320 kc; 5 kw-D. Box 1048. 798-4835. Tung Bcstg Co. (acq 9-25-52). See Hugh O. Jones Stns.

Net: Keystone. Rep: Hopewell; Whitehead.  
Hugh O. Jones, pres; James O. Jones II, gen mgr; Darris Moeller, coml mgr; Hugh Wall Jr., prog & news dir; Bryant Woodham, chief engr.

## PONTOTOC, Pontotoc county

WSEL Nov 30, 1962: 1440 kc; 1 kw-D. Phone 5121. Pontotoc Bcstg Co.

Net: MBS. Spec progs: Neg, 12 hrs wkly.  
Lee H. Thompson, pres; Bill Bridges, gen mgr; Ruth T. Bridges, coml mgr & chief engr; Jim Monts, prog dir; Ed Bishop, news dir.

## POPLARVILLE (601) Pearl River county

WRPM 1530 kc; 1 kw-D. Ben O. Griffin & Henry C. Hunter.

## PRENTISS, Jefferson Davis county

WKPO not on air, target date unknown: 1510 kc; 1 kw-D, 250 w-N, CH. Jeff Davis Bcstg Service.

## RIPLEY, Tippah county

WSCA not on air, target date unknown: 1260 kc; 500 w-D. Ripley Radio Service.

## SENATOBIA (601) Tate county

WSAO Aug 8, 1962: 1550 kc; 5 kw-D. Box 68. 562-5311. Northwest Mississippi Bcstg Co. See Mathis Stns.

Net: Keystone. Rep: Continental Radio Sales; C. K. Beaver. Spec progs: Neg, 14 hrs; C&W, 24 hrs, wkly.

Jimmy Martin, gen mgr; Ronnie Grantham, prog dir; Jack Jackson, chief engr.

## STARKVILLE (601) Oktibbeha county

WSSO Nov 8, 1948: 1230 kc; 250 w. Drawer 61. 323-1230. Starkville Bcstg Co.

Net: Keystone. Spec progs: Neg, 12 hrs; C&W, 12 hrs, wkly.

Joe Phillips, pres, gen mgr & chief engr; Mickey Hill, coml mgr; Beverly Shehea, prog dir; Philip Shockey, prom mgr.

## TUPELO (601) Lee county

WLEO April 1944: 580 kc; 1 kw-D, 500 w-N, DA-2. Box 434. Vinewood 2-7658. Tupelo Bcstg Inc. See Birney Imes Stns and Nwspr.

Net: Keystone; Mid-South. Rep: Masla; Beaver.  
Birney Imes Jr., pres; Bob Evans, gen mgr; Ernest Bowen, stn & coml mgr; George Wyatt, prog dir; Jack Cristil, sports dir; Bill Sides, news dir; Leroy Green, chief engr; W. J. Purnell, farm dir.

WTUP 1953: 1490 kc; 250 w. Box 362. Vlnewood 2-3301. Lee Bcstg Co. See E. O. Roden Stns.

Net: ABC.

**HAMILTON-LANDIS**  
& ASSOCIATES, Inc.  
NATIONWIDE MEDIA BROKERS  
WASHINGTON, D. C. CHICAGO, DALLAS,  
SAN FRANCISCO  
SELL **MORE**  
RADIO & TELEVISION STATIONS  
IN THE SOUTHWEST—NEAREST OFFICE IS—  
1511 BRYAN ST., DALLAS 1  
RIVERSIDE 8-1175



E. O. Roden, pres; T. L. Estess, gen mgr & coml mgr; Wayne Coleman, prog dir; Charlie Brewer, prom mgr; Jerry Warren, news dir; Paul Nichols, chief engr.

**VICKSBURG (601) Warren county**

**WQBC** 1931: 1420 kc; 1 kw-D, 500 w-N. Evening Post Bldg. 636-1108. Delta Bcstg Co. See Nwspr.

Net: MBS; Keystone. Rep: Bogner & Martin. L. P. Cashman, pres; Mary Van Cashman, sec-treas & gen mgr; L. L. Miller, coml mgr; Waverley Conway, chief engr.

**WVIM** 1948: 1490 kc; 250 w. Box 76. 636-1494. Radio Mississippi Inc. (acq 11-1-55). Rep: Hopewell; Dora-Clayton.

John F. Shea, pres, gen mgr & chief engr; Mary H. Shea, coml mgr & prog dir.

**WAYNESBORO (601) Wayne county**

**WABO** Sept 11, 1954: 990 kc; 250 w-D. Box 507. 735-4331. Wilbur J. Martin Sr. (acq 12-18-61).

Rep: Hopewell. Wilbur J. Martin, owner & gen mgr; Martha King, prog dir; Cecil Freeman, music & prom mgr; Nathan Shoemaker, news dir; Jeff Kettler, chief engr; Wilbur J. Martin Jr., sports dir & student representative.

**WEST POINT, Clay county**

**WROB** September 1947: 1450 kc; 250 w (CP 1 kw-D, 250 w-N). Phone 1450. Bob McRaney Enterprises Inc.

**WINONA, Montgomery county**

**WONA** Oct 25, 1958: 1570 kc; 1 kw-D. Box 310. Phone 918. Southern Electronics Co.

**YAZOO CITY (601) Yazoo county**

**WAZF** July 7, 1947: 1230 kc; 250 w. Drawer 47. 746-2371. WAZF Inc.

Spec progs: Neg, 7 hrs; C&W, 9 hrs, wkly. David B. Highbaugh, pres & gen mgr; Frank Holifield, coml mgr; Frank Rodgers, prog dir; Bill Bralick, news dir; John D. Harris, chief engr.

**MISSOURI**

\*Noncommercial.

**CALL COLLINS**



**E. G. Randolph**  
Collins Radio Company  
Cedar Rapids, Iowa  
Phone: 365-8411

**AURORA (417) Lawrence county**

**KSWM** Oct 19, 1961: 940 kc; 500 w-D. Box 410. Oriole 8-4131. Galen O. Gilberte. Galen O. Gilbert, owner & gen mgr; Joe McCullah, stn & coml mgr; Jim Chapman, news dir; Bill Rapp, chief engr.

**BOLIVAR (417) Polk county**

**KBLR** 1550 kc; 250 w-D. Shepherd of the Hills Bcstg Co. See Lloyd C. McKenney Stns and Robert F. Neathery Stns. C. Maynard Sloan, mgr.

**BOONVILLE (816) Cooper county**

**KWRT** Aug 11, 1953: 1370 kc; 1 kw-D. TUXedo 2-6505. William R. Tedrick. Rep: Walton. William R. Tedrick, owner & gen mgr; C. L. Iles, sls mgr; Audrey M. Tedrick, prog dir; Larry Vaughn, news dir; Donald E. Shepard, chief engr.

**BRANSON (417) Taney county**

**KBHM** Dec 21, 1956: 1220 kc; 1 kw-D. Box 305. Edison 4-3133. Shepherd of the Hills Bcstg Co. See McKenney and Neathery Stns. Net: Keystone. Rep: Best, Dick Bradley. Orville Barton, gen mgr & news dir; Gene Gideon, coml mgr; Dorothy Cook, prog dir; Le-land Ebert, chief engr.

**BROOKFIELD (816) Linn county**

**KGHM** Feb 14, 1956: 1470 kc; 500 w-D, DA. Box 228. Clearwater 8-4477. Green Hills Bcstg Co. See Nwspr. Rep: Indie Sales, Magic Circle. Spec progs: C&W 6 hrs wkly. Ira J. Williams, pres; George Williams, gen mgr & prog dir; Carole Williams, coml mgr; Mike Bussell, prom mgr; Ken Martin, news dir; Larry Gregory, chief engr.

**BUTLER (816) Bates county**

**KMAM** May 11, 1962: 1530 kc; 250 w-D. Box 191. Orchard 9-4191. Bates County Bcstg Co.

**CAPE GIRARDEAU (314)**

Cape Girardeau county  
**KFVS** 925: 960 kc; 5 kw-D, 500 w-N, DA-N. 324 Broadway. EDgewater 5-5511. TWX 314-334-4147. See Hirsch Stns. Rep: Meeker; Beaver; Gray. Oscar C. Hirsch, pres; Ralph L. Hirsch, coml mgr. KFVS-TV affil.

**KGMO** 1951: 1550 kc; 5 kw, DA-D. South Kingshighway. EDgewater 5-8228. KGMO Radio-TV Inc. Rep: Webb. George Bockhorst, pres; Ronal P. Kaiser, gen mgr; Fred Moore, chief engr.

**KZIM** not on air; target date unknown: 1220 kc; 250 w-D. Missouri-Illinois Bcstg. Co.

**CARROLLTON, Carroll county**

**KAOL** April 18, 1959: 1430 kc; 500 w-D. 215 S. Main St. Phone 27. Homeland Enterprises Inc.

**KAOL-FM** July 13, 1962. 101.1 mc; 110 kw. Ant 275 ft. Programs separately from KAOL.

**CARTHAGE (417) Jasper county**

**KDMO** June 1947: 1490 kc; 250 w. Box 426. Fleetwood 8-2648. Carthage Bcstg Co. (acq 10-1-62). Net: Keystone. Rep: Continental. Ruth and George Kolpin, owners and mgrs; Morris Sweet, chief engr.

**CARUTHERSVILLE, Pemiscot county**

**KCRV** Feb 22, 1950: 1370 kc; 1 kw-D. 106½ W. Third. Phone 965. Pemiscot Bcstrs.

**CHARLESTON (314) Mississippi county**

**KCHR** 1953: 1350 kc; 1 kw-D. Box 206. MUR-ray 3-4678. South Missouri Bcstg Co.

**CHILLICOTHE (816) Livingston county**

**KCHI** March 3, 1950: 1010 kc; 250 w-D. Box 719. Mission 6-4173. Cecil W. & Jane A. Roberts. See Roberts Stns. Rep: Hopewell. Cecil W. Roberts, pres; Howard G. Rion, gen mgr; Vernon L. Gastinea, coml mgr; Virginia Rion, prog dir; Betty J. Lemon, prom mgr; Russ Walz, news dir; Howard G. Rion, chief engr.

**CLAYTON (314) St. Louis county**

\*KFUO Dec 14, 1924: 850 kc; 5 kw (LSR to SS Denver, Colo.). 801 De Mun Ave., St Louis 5. Parkview 5-3030. Lutheran Church-Missouri Synod. Rev. Dr. Oliver R. Harms, DD, pres; Emerson Russell, gen mgr; Walter C. Steinmeyer, office mgr; Rev. Walter Grotrian, religious supvr; Brad Motsinger, prog dir; John Fischer Jr., chief engr.

\*KFUO-FM Jan 1, 1948: 99.1 mc; 6.7 kw. Ant 260 ft. Dup KFUO.

**XXLV** 1946: 1320 kc; 1 kw-D. 8614 Man-

chester, z 17. Woodland 1-1320. St. Louis County Bcstg Co.

Rep: Howard. Spec progs: Neg. Richard Miller, pres & gen mgr; Philip O'Brien, asst mgr; Marshall Zwick, prog dir; Woody Cummings, coml mgr; James Mitchell, chief engr.

**CLINTON (816) Henry county**

**KDKD** 1951: 1280 kc; 1 kw-D. Turner 5-4801. Osage Bcstg Co. (acq 1-1-56). Rep: Walton. Wm. R. Tedrick, pres; Hyle Lemen, stn mgr & chief engr; Barbara Ann White, prog dir; Lester Acree, news dir; John M. Blank, coml mgr; Marion E. Woods, prom mgr.

**COLUMBIA (314) Boone county**

**KCGM** 1956: 1580 kc; 250 w-D. Box 412. Gibson 2-1580. The Barrington Bcstg Co. (acq 6-1-61). Rep: Hopewell, Gene Gray. Bruce Barrington, pres; Eugenia Collins, gen mgr.

**KFRU** Oct 10, 1925: 1400 kc; 1 kw-D, 250 w-N. Box 858. Gibson 3-4141. KFRU Inc. (acq 12-28-48). See Nwspr. Net: ABC. Rep: Webb.

H. J. Waters Jr., pres; Mahlon R. Aldridge, sec-treas & gen mgr; John Wright loc sls mgr; David Ormiston, prog dir & natl sls mgr; Eric Engberg, news dir; Robert Haigh, chief engr.

**CRESTWOOD (314) St. Louis county**

**KSHE (FM)** Feb 11, 1961: 94.7 mc; 25.5 kw. Ant 240 ft. Stereo. 1035 Westglen Dr., St. Louis 26. Woodland 1-2121. Crestwood Bcstg Corp. Rep: Ohland-Robeck. Rudolph E. Ceries, pres & gen mgr; Leona Ceries, coml mgr; W. W. Warren, prog dir; Curtis Schild, news dir; R. Edward Ceries, chief engr.

**DEXTER (314) Stoddard county**

**KDEX** Feb 1, 1960: 1590 kc; 1 kw-D. Box 380. Madison 4-3591. Dexter Bcstg Co.

**DONIPHAN, Ripley county**

**KDFN** Feb 4, 1963: 1500 kc; 1 kw-D. Hunt Bldg. Wyandotte 6-7351. Jack G. Hunt. Jack G. Hunt, pres & chief engr; Marilyn Royce, coml mgr; Scott Lydall, prog dir; Fred Applegate, prom mgr; Wm. E. Royce, news dir.

**EL DORADO SPRINGS (417) Cedar county**

**KESM** July 18, 1961: 1580 kc; 250 w-D. 200 Radio Lane. UPTon 6-4422. Paul Vaughn. Net: Magic Circle. Rep: Hopewell. Paul Vaughn, owner, gen mgr & chief engr; Ainslee Fowler, coml mgr; Scotty Winter, prog dir; Bill Hurst, news dir.

**FARMINGTON (314) St. Francois county**

**KREI** Dec 7, 1947: 800 kc; 1 kw-D. KREI Ave. Plateau 6-5125. Cecil W. & Jane A. Roberts. See Roberts Stns.

**FESTUS (314) Jefferson county**

**KJCF** May 17, 1961: 1400 kc; 250 w. Box 192. Yellowstone 7-3810. Donald M. Donze. **KXEN** May 10, 1951: 1010 kc; 50 kw-D, DA. Congress Hotel, St. Louis, Forest 1-2334. Garrett Bcstg Inc. (acq 4-29-59).

**FLAT RIVER (314) St. Francois county**

**KFMO** June 1, 1947: 1240 kc; 250 w. Box 99. Geneva 1-2000. Lead Belt Bcstg Co. See Hirsch Stns. Rep: Meeker. Spec progs: C&W 6 hrs wkly. Oscar C. Hirsch, pres; James F. Collins, gen & coml mgr; Frank Erard, prog & news dir; Virginia Collins, prom dir.

**FREDERICKTOWN (314) Madison county**

**KFTW** June 29, 1963: 1450 kc; 250 w. Box

For explanation of listings see page B-3.

## MISSOURI

71. ST 3-4461. Robert F. Neathery. See Robert Neathery Stns.

Net: Keystone; Magic Circle. Rep: Bradley. Robert Neathery Jr., gen mgr; Art Bell, coml mgr; Gay Bryant, prog dir; David DeSpain, chief engr.

### FULTON (314) Callaway county

KFAL Nov 14, 1950: 900 kc; 1 kw-D. 5th & Market Sts. Midway 2-3341. Robert W. Nickles (acq 2-1-58).

Rep: Savalli-Gates. Spec progs: Neg 1 1/4 hr, C&W 9 hrs, both wkly.

R. W. Nickles, owner, gen mgr & prog dir; L. Reed Holt, coml mgr; Ron Lutz, news dir; William Beemon, chief engr.

### HANNIBAL (314) Marion county

KHMO April 1941: 1070 kc; 5 kw-D, 1 kw-N, DA-2. Box 711. ACademy 1-3450. Mark Twain Bcstg Co. (acq 8-1-57).

Net: MBS. Rep: Hollingbery. Jerrell Shepherd, chief owner; James F. Jae Jr., gen mgr; William Stephenson, asst gen mgr; Joe Gross, coml mgr; Leon Brooks, prog dir; Paul McClelland, prom mgr; John Douglas, news dir; Ed Summers, chief engr.

### HOUSTON (417) Texas county

KBTC June 28, 1962: 1250 kc; 500 w-D. Box 576. Woodland 7-3353. Radio Co. of Texas County Inc.

Net: Magic Circle. Rep: Hopewell. M. W. Covert, pres; Charles G. Rapp, gen mgr & chief engr; Donald Ross, coml mgr; J. S. McDaniel, prog dir; William Harper, news dir.

### INDEPENDENCE (816) Jackson county

KCCV 1947: 1510 kc; 1 kw-D. 43 Blue Ridge Center, Kansas City, Mo., z 33. Flemming 3-8600. IGWT Inc.

### JEFFERSON CITY (314) Cole county

KLIK Feb 1954: 950 kc; 5 kw-D. Box 414. 5-4136. Mid-States Bcstg Corp. See Mid-States

Bcstg Stns.

Rep: Bolling. KWOS 1937: 1240 kc; 1 kw-D, 250 w-N. Monroe & Capitol Ave. 6-3137. Capitol Bcstg Co. See Jefferson Stns, also Nwspr. Net: MBS, Keystone. Wm. Weldon, pres; R. L. Rose, exec vp; Wm. Natsch Jr., gen mgr; Robert Tibbitts, news dir; Leroy S. Hackmann, chief engr. KRCG-TV affil.

### JOPLIN (417) Jasper county

KFSB Nov 21, 1948: 1310 kc; 5 kw-D, 1 kw-N, DA-2. Box 249. MAYfair 4-1310. Four-States Bcstrs Inc.

Rep: Meeker. Harry Easley, pres; W. H. Clark, vp & gen mgr; Robert A. Barry, coml mgr; Lloyd E. Johnson, asst mgr & prog dir; James J. Randall, news dir; Lloyd C. Frazier, chief engr.

KODE June 1, 1948: 1230 kc; 1 kw-D, 250 w-N. 1928 W. 13th St. 623-7260. TWX 417-781-0209. Gilmore Bcstg Corp.

Net: CBS. KODE-TV affil.

KQYX May 25, 1962: 1560 kc; 250 w-D. 2210 W. 20th St. SUnset 1-1313. William B. Neal.

William B. Neal, pres & gen mgr; Harold Ditto, coml mgr; Fred Hutching, prog dir; prom mgr, news dir & chief engr.

KSYN (FM) Dec 19, 1960: 92.5 mc; 3.6 kw. Ant 214 ft. Stereo. Programs separately from KQYX.

WMBH March 1928: 1450 kc; 1 kw-D, 250 w-N. Box 608. MAYfair 4-4330. Radio Joplin Inc. (acq 3-4-59).

Net: MBS. Rep: Walton. Spec progs: C&W 18 hrs wkly.

Dick Kasten, pres; Carl F. Dennis, gen mgr; Dean Hollis, prog dir; Fred Bennett, news dir; Bob Hottel, chief engr.

### KANSAS CITY (816) Jackson county

KANS (see Independence, Mo.)

KBEA (see Mission, Kan.)

KBEY (FM) November 1960: 104.3 mc; 17.5 kw. Ant 255 ft. Box 424. HEdrick 2-1480. Radio Stn KBKC Inc.

KCKN (see Kansas City, Kan.)

KCMK (FM) March 3, 1958: 93.3 mc; 35 kw. Ant 300 ft. 922 Linwood Blvd., Rm. 201, z 9. Logan 1-3791. FM Bcstg Inc.

Spec progs: C&W 20 1/2 hrs wkly. F. A. Mesch, pres; J. D. Bowman, gen mgr.

KCMO June 10, 1936: 810 kc; 50 kw-D, 10 kw-N, DA-N. 125 E. 31st St., z 8. Jefferson 1-6789. TWX KC-165. Meredith Bcstg Co. (acq 11-16-53). See Meredith Publishing Stns and Nwspr.

Net: CBS. Rep: Katz. Fred Bohlen, chmn of bd; Payson Hall, pres; E. K. Hartenbower, vp & gen mgr; R. W. Evans, stn mgr & coml mgr; Kenneth Heady, prog dir; George Stump, prod mgr; F. C. Strawn, prom mgr; Harold Mack, news dir; Karl Troeglen, chief engr.

KCMO-FM February 1948: 94.9 mc; 65 kw. Ant 850 ft. Same licensee and staff as KCMO except George Stump, prog dir; Dick Wall, coml mgr.

KCMO-TV affil.

\*KCUR-FM October 1957: 89.3 mc; 360 w. Ant 115 ft. 5100 Rockhill Rd., z 10. DElmar 3-7878. University of Missouri at Kansas City.

Sam Scott, mgng dir; Gloria Miller, prog dir.

KMBC 1921: 980 kc; 5 kw, DA-N. 11th & Central Sts., z 5. HArrison 1-2650. TWX 816-556-3330. Metromedia Inc. (acq 8-29-61). See Metromedia Stns.

Rep: Metro Radio Sales. John W. Kluge, pres; David C. Croninger, vp & gen mgr; Glen Augspurger, sls mgr; Don Kelly, prog dir; Mrs. Fran Frick, prom mgr; Max Bickwell, news dir; Wally Wurz, chief engr.

KMBC-FM October 1962: 99.7 mc; 4.3 kw. Ant 950 ft. Stereo.

KMBC-TV affil.

KPRS 1950: 1590 kc; 1 kw-D. 2814 E. 23rd St., z 27. HUmboldt 3-3100. KPRS Bcstg Corp.

Rep: Howard. Spec progs: Neg 100%. Andrew R. Carter, pres & gen mgr; Eugenia L. Pate, prog dir; David Butler, news dir.

KPRS-FM 103.3 mc; 18.5 kw. Ant 185 ft. Dup KPRS 50%.

\*KTSR (FM) Nov 11, 1960: 90.1 mc; 10 w. 1700 E. Meyer Blvd. DElmar 3-6254. Nazarene Theological Seminary Radio Corp.

Lewis T. Corlett, pres; James P. McGraw, gen mgr; Dick Hover, student mgr & prog dir; Ray H. Moore, chief engr.

KUDL (see Fairfield, Kan.)

KXTR (FM) Sept 3, 1959: 96.5 mc; 58 kw. Ant 215 ft. 5938 Metcalf, Shawnee-Mission, Kan.

HEdrick 2-0505. Telesound Bcstg Corp. Rep: Good Music Bcstrs.

John L. Humphreys, pres & gen mgr.

WDAF 1922: 610 kc; 5 kw. Signal Hill, z 8. PLaza 3-4567. TWX RC 164. Transcontinent TV Corp. (acq 8-18-60). See Transcontinent Stns and Taft Bcstg Stns.

David C. Moore, pres (Transcontinent, N. Y.); William A. Bates, vp & gen mgr; Donald J. Gibson, gen sls mgr; Jay P. Barrington, mgr; Dan Henry, prog dir; W. Judson Woods, prom mgr; Walton L. Bodine, dir info svcs; James T. Schmidt, mgr of engrg.

WDAF-FM March 5, 1961: 102.1 mc; 36 kw. Ant 640 ft. Same ownership as WDAF.

WDAF-TV affil.

WHB 1922: 710 kc; 10 kw-D, 5 kw-N, DA-2. Park East Hotel, 10th & McGee, z 6. BALtimore 1-8300. Storz Bcstg Co. (acq 1954). See Storz Stns.

Rep: Blair. Todd Storz, pres; George W. Armstrong, exec vp & gen mgr; Donald A. Loughnane, stn ops mgr; Al Christy, gen sls mgr; Morris Barwick, dir of engrg; Allen Shaw, news dir.

KENNETT (314) Dunklin county

KBOA July 1947: 830 kc; 1 kw-D. TUXedo 8-4616. Kennett Bcstg Corp.

KBOA-FM 1948: 98.9 mc; 6.9 kw. Ant 320 ft. Licensee same as KBOA.

NEW AM not on air, target date unknown: 1540 kc; 1 kw-D, 250 w-D (CH). Bootheel Bcstg Co.

KIRKSVILLE (816) Adair county

KIRX Oct 17, 1947: 1450 kc; 1 kw-D, 250 w-N. Box 130. MOhawk 5-3781. Community Bcstrs Inc.

Net: ABC. Rep: Webb. Sam A. Burk, pres & gen mgr; Don Hiskey, coml mgr; Robert M. Carlson, prog dir; Bob Zerkle, news dir; Chas. Porter, chief engr.

LEBANON (417) Laclede county

KLWT July 1948: 1230 kc; 250 w. (CP 1 kw-D, 250 w-N). 221 E. Commercial. KEystone 2-3981. Lebanon Bcstg Co.

LEXINGTON (816) Lafayette county

KLEX April 19, 1956: 1570 kc; 250 w-D. Box 358. ALpine 9-3232. Lexington Bcstg Co.

Rep: Webb, Mid-America Spot Sales. Spec progs: C&W 4 hrs wkly.

Ralph E. Meador, chief owner, gen mgr, coml mgr & chief engr; Edward Luehrman, prog dir & news dir.

MALDEN (314) Dunklin county

KTCB Sept 15, 1954: 1470 kc; 1 kw-D. Box 379. CR 6-4551. Tri-County Bcstg Co.

Net: Keystone. Spec progs: C&W 24 hrs wkly. J. D. Craft, pres; Richard J. Wiethan, gen mgr, prog dir, prom mgr & news dir; Jerry Foster, coml mgr; Palmer Johnson, chief engr.

MARSHALL (816) Saline county

KMMO May 1949: 1300 kc; 1 kw-D. Box 513. GArden 6-4422. KMMO Inc. (acq 11-15-51).

## EDITORIALLY SOUND IN PUBLIC SERVICE\*

\* in our 5th year  
of regularly scheduled  
editorials

# KUDL

NOW 5000 WATTS  
Kansas City

Irv Schwartz, V.P. & Gen. Mgr.



Spec progs: C&W 7 hrs wkly.  
J. M. Silvey, pres & gen mgr; Harold Douglas, mgr; Vaunceil Blum, prog dir; Bill Williams, chief engr.

**MARYVILLE (816)** Nodaway county

**KNIM** 1953: 1580 kc; 250 w-D. Box 278. Justice 2-2151. Clark Bcstg Co. (acq 5-1-59).  
Net: Keystone. Rep: Soderlund.  
Roger Moyer, gen mgr; Marc Stuart, prog dir; Beth Kirchoff, news dir; Floyd George, chief engr.

**MEXICO (314)** Audrain county

**KXEO** Dec 3, 1948: 1340 kc; 1 kw-D, 250 w-N. 1705 E. Liberty. Justice 1-2340. Audrain Bcstg Corp.  
Net: MBS.  
W. Earl Dougherty, vp, gen mgr & coml mgr; Gary Tredway, news dir; Jerry Johnson, chief engr.

**MOBERLY (816)** Randolph county

**KWIX** June 1950: 1230 kc; 1 kw-D, 250 w-N. Box 309. AHherst 3-1230. Moberly Bcstg Co.  
Jerrell A. Shepherd, owner & gen mgr; Dak S. Low, coml mgr; James M. Lipsey, stn mgr; Jack Larkin, news dir; Harold White, chief engr.

**MONETT (417)** Barry county

**KRMD** August 1950: 990 kc; 250 w-D. Box 270. BELmont 5-5220. Monett Bcstg Co. See McKenney Stns.  
Net: Keystone, Magic Circle.  
L. C. McKenney, owner & pres; Floyd V. Stewart, gen mgr; Marion J. Pilant, coml mgr; James Helmkamp, chief engr.

**MOUNTAIN GROVE,** Wright county

**KLRS** Nov 16, 1954: 1360 kc; 1 kw-D. Route 4. Phone 650. KLRS Bcstg Co.  
Net: Keystone, Magic Circle. Rep: Hopeweli.  
Floyd W. Jones, pres; John W. Billingsley, gen mgr; Thelma Mae Hylton, coml mgr; Herbert Starbuck, prog dir; Ward V. Hatcher, prom mgr; Lary Wright, news dir; Emery T. Caudill, chief engr.

**NEOSHO (417)** Newton county

**KBTN** Feb 1, 1954: 1420 kc; 500 w-D. Box 512. GLendale 1-1420. KBTN Inc. (acq 4-16-60).  
Net: Keystone, Magic Circle. Spec progs: C&W 10 hrs wkly.  
Galen O. Gilbert, pres & gen mgr; W. A. Bentley, vp & stn mgr; Jim Masters, prog dir & chief engr; Connie Bentley, treas & news dir.

**NEVADA (417)** Vernon county

**KNEM** 1949: 1240 kc; 250 w. Box 447. NOrmandy 7-3113. Radio KNEM Inc. (acq 1954).  
Net: Keystone, Magic Circle.  
Kenneth E. White, pres, gen mgr & chief engr; ROR Abrams, prog dir; Jim Heath, prom mgr; John Bussinger, news dir.

**OSAGE BEACH (314)** Camden county

**KRMS** Dec 1952: 1150 kc; 1 kw-D. Fireside 8-2222. Central Missouri Bcstg Co. (acq 5-27-59).  
Net: Keystone.  
James L. & Ella Mae Risner, co-owners; James L. Risner, gen mgr, coml mgr & chief engr; Ella Mae Risner, prog dir & prom mgr.  
**KRMS-FM** not on air, target date unknown: 93.5 mc; 2.45 kw. Ant 300 ft. Same licensee as KRMS.

**POINT LOOKOUT (417)** Taney county

\***KSOZ (FM)** Feb 10, 1962: 88.1 mc; 10 w. EDison 4-3101. School of the Ozarks.

**POPLAR BLUFF (314)** Butler county

**KLID** May 22, 1961: 1340 kc; 1 kw-D, 250 w-N. 208 Highway 67 South. SUNset 5-9639.  
Don M. Lidenton.  
Don Lidenton, owner, mgr & chief engr.

**KWOC** May 10, 1938: 920 kc; 1 kw-D, 500 w-N, DA-N. CP 5 kw-D, 500-W-N, DA-N. Box 405. SUNset 5-3922. Poplar Bluff Bcstg Co. (acq 10-49).

**KWOC-FM** 1952: 94.5 mc; 14 kw. Ant 215 ft. Dup KWOC.

**PORTAGEVILLE (314)** New Madrid county

**KMIS** Sept 1, 1960: 1050 kc; 250 w-D. (CP 1 kw-D). DRake 9-5436. New Madrid County Bcstg Co.

**POTOSI (314)** Washington county

**KYRO** Feb 22, 1959: 1280 kc; 500 w-D. HEMlock 8-1280. Franklin County Bcstg Co. See Ware Stns.

**ROLLA (314)** Phelps county

**KCLU** Aug 19, 1960: 1590 kc; 1 kw-D. Box 325. EMerson 4-1590. Rolla Bcstrs.  
Roy D. Stanley, gen mgr & chief engr; Donna F. Stanley, stn mgr; Don Grady, prog dir; Dave McQuay, prom mgr; Ray Gordon, news dir.

**KTRR** Sept 30, 1947: 1490 kc; 1 kw-D, 250 w-N. Box 567. EMerson 4-2525. "Show Me" Bcstg Co..

Net: Keystone.  
Luther W. Martin, gen mgr & chief engr; Ward Rinehart, coml mgr; Lynn Martin, prog & news dir.

**NEW ED FM** not on air, target date unknown: 88.5 mc; 10 w. Univ. of Missouri, School of Mines & Metallurgy.

**ST. CHARLES (314)** St. Charles county

**KADI (FM)** (see St. Louis).  
**KADY** April 3, 1958: 1460 kc; 5 kw-D, DA-D. Box 6155, St. Louis, z 45. PErshing 9-1460. KADY Inc. (acq 3-16-63).  
Rep: Richer; Gray; Beaver.  
Rodney Erikson, pres; Aubrey Williams, vp & gen mgr; Thomas Dailey, stn mgr; Edward Moy-

nahan, coml mgr; James J. Pentz, prog dir & prom mgr; James Peterson, news dir; Robert Zdvorak, chief engr.

**STE. GENEVIEVE (314)** Ste. Genevieve county

**KSGM** July 1947: 980 kc; 500 w, DA-N. (CP 1 kw-D, 500 w-N, DA-N and to move to Chester, Ill.) Box 352. TUXedo 3-2980. Donze Enterprises Inc.

Elmer L. Donze, pres, gen & coml mgr; Betty Jane Donze, prog dir & prom mgr; Arthur Schwent, news dir; Muriel L. Rose, chief engr.

**ST. JOSEPH (816)** Buchanan county

**KFEQ** Feb 16, 1923: 680 kc; 5 kw, DA-2. 40 & Faraon Sts. ADams 3-2528. Mid-States Bcstg Corp. (acq 10-57). See Mid-States Bcstg Stns.

Rep: Bolling.  
Jesse D. Fine, pres; Ted Nelson, vp & gen mgr; Ted Griffin, coml mgr; Dick McDaniel, prog dir; Frank Smith, news dir; Kenny Lux, chief engr.

KFEQ-TV affil.

**KKJO** June 1, 1946: 1550 kc; 5 kw, DA-N. 404 S. 8th St. ADams 4-6346. Marti Bcstg Corp. (acq 12-22-61).

Net: MBS. Rep: Clark.  
Tom Elkins pres & gen mgr; Bob Mosiman, sls mgr; Greg Everett, prog dir; Ken Goodding, news dir; Claude Thomas, chief engr.

**KUSN** November 1955: 1270 kc; 1 kw-D. Howitt Bldg, z 7. ADams 3-2577. KUSN Corp. (acq 11-5).

Rep: Venard, Torbet & McConnell.  
Frederick P. Reynolds, pres; Warren Rhyner, vp & gen mgr.

**KUSN-FM** Sept 1, 1962: 105.1 mc; 3.9 kw. Ant 57 ft. Programs separately from KUSN.

**ST. LOUIS (314)**

**KADI (FM)** Dec 22, 1959: 96.5 mc; 24.5 kw.

For explanation of listings see page B-3.

**synonymous...**

**St. Louis and KMOX RADIO**

**"The Voice of St. Louis"**

A CBS Owned radio station • Represented nationally by CBS Radio Spot Sales

# MISSOURI

Ant 365 ft. Box 6155, z 45. PErshing 9-1460. KADY Inc. Dup KADY St. Charles 63%; separate programming at night.

**KATZ** Jan 3, 1955: 1600 kc; 5 kw-D, 1 kw-N, DA-N. 273 Arcade Bldg., z 1. CHestnut 1-6000. Laclede Radio Inc. (acq 3-1-60).

Rep Savalli-Gates. Spec progs: Neg 100%. Allen Wolin, pres; Bentley A. Stecher, vp & gen mgr; Martin O. Browne, sls mgr; Dave Dixon, prog mgr; Rick Darnell, prom mgr; H. L. Herod, news dir; C. B. Strauss Jr., chief engr.

**KCFM (FM)** November 1954: 93.7 mc; 88 kw. Ant 420 ft (CP 100 w, ant 440 ft.). Stereo. 532 DeBaliviere, z 12. PARKview 6-1077. Commercial Bcstg Co.

Harry Eidelman, pres & gen mgr; Gertrude Bunchez, coml mgr; Sibley Smith, prog dir; Edward B. Bench Jr., chief engr.

**KEN** (see Festus, Mo.).

**KFUO** (see Clayton, Mo.)

**KMOX** Dec 24, 1925: 1120 kc; 50 kw. 1144 Hampton Ave., z 39. STerling 1-2345. CBS Inc. acq 1932). See CBS Stns.

Net: CBS. Rep CBS Radio Spot Sales. Robert Hyland, vp of CBS Radio & gen mgr of KMOX Radio; Robert Rehg, prom mgr; Rex Davis, news dir; Larry Burrows, chief engr.

(See Adv. page B-91)

**KMOX-FM** 1961: 103.3 mc; 47 kw. Ant 900 ft. Dup KMOX. KMOX-TV affil.

**KSD** 1922: 550 kc; 5 kw, DA-N. 1111 Olive St., z 1. MAin 1-1111. Pulitzer Publishing Co. See Nwspr.

Net: NBC. Rep: Katz. Joseph Pulitzer Jr., pres; Harold Grams, gen mgr; Arthur Casey, stn mgr; E. L. Franciscus, sls mgr; Sterling Harkins, prog mgr; Austin Bridgman, news dir; Don Burnes, prom mgr; Edwin Risk, chief engr.

KSD-TV affil.

**KSHE (FM)** (see Crestwood, Mo.)

\***KSLH (FM)** April 13, 1950: 91.5 mc; 12.5 kw. Ant 400 ft. 1517 S. Theresa Ave., z 4. PRespect 2-4322. St. Louis Board of Education. E. Marguerite Fleming gen mgr; Ernest Vogel, chief engr.

**KSTL** June 4, 1948: 690 kc; 1 kw-D. Box 1440. BRidge 1-6090. Radio St. Louis Inc. Spec progs: Slavic, 7 hrs wkly.

Dick J. Kasten, pres & gen mgr; Art Ford, coml mgr; William Vietmeier prog dir; Doris Jennemann, prom dir; Brad Harrison, news dir; Ralph E. Howard, chief engr.

**KSTL-FM** April 2, 1960: 98.1 mc; 78 kw. Ant 256 ft. Same licensee as KSTL.

**KWK** March 17, 1927: 1380 kc; 5 kw, DA-N. 800 N. 12th St., z 1. MAin 1-1380. TWX SL 851. KWK Radio Inc. (acq 5-15-58).

Rep: H-R.

A. M. Spheeris, pres; D. E. Hamel, coml mgr; J. Donnell, prog dir; W. B. Gill, news dir; G. Vaughan, chief engr.

**KXLW** (see Clayton, Mo.)

**KXOK** Sept 19, 1938: 630 kc; 5 kw, DA-2. 1600 N. Kingshighway Blvd., z 13. FOrrest 7-6000. Storz Bcstg Co. (acq 12-14-60): See Storz Stns.

Rep: Blair.

Todd Storz, pres; C. L. (Chet) Thomas, gen mgr; Phillip Trammell, coml mgr; Bud Connell, prog dir; John Corrigan, prom dir; Robert Lynn, news dir; Fred Boecler, tech supvr.

**WEW** April 26, 1921: 770 kc; 1 kw-D. 2343 Hampton Ave., z 10. MI 7-5085. Radio WEW Inc. (acq 1-7-61). See Franklin Bcstg Stns.

**WIL** 1922: 1430 kc; 5 kw, DA-2. Broadcast House, z 8. OLive 2-4500. Radio Stn WIL (acq 8-57). See Balaban Stns.

Rep: Eastman.

John F. Box Jr., mgng dir; William McKibben,

asst to mgng dir-adm; Peter Farrelly, sls mgr; Nelson Kirkwood, group news dir; Melvon Hart, chief engr; Harriet Baker, adm asst; Bruce Still, prod dir; Gene Hirsch, news dir.

**WIL-FM** July 15, 1962: 92.3 mc; 38 kw. Ant 320 ft. Dup WIL.

## SALEM (314) Dent county

**KSMO** November 1953: 1340 kc; 1 kw-D, 250 w-N. Box 71. 729-6658. Zola Bcstg Co. (acq 1-1-56).

William B. Smith, pres, gen & coml mgr & chief engr; Irene Smith, prog dir.

## SEDALIA (816) Pettis county

**KDRO** Sept 13, 1939: 1490 kc; 250 w. West Highway 50. TAYlor 6-5005. Sedalia Bcstg Corp. (acq 6-1-57).

Net: Keystone, Magic Circle. Spec progs: C&W 12 hrs wkly.

James F. Glenn, pres & sls mgr; Herbert W. Brandes, vp, sec-treas & stn mgr; Tom Adams, prog dir; Bob Quann, news dir; Carl Zimmer-schied, chief engr.

**KSIS** Feb 18, 1954: 1050 kc; 1 kw-D. Box 207. TAYlor 6-1050. Yates Bcstg Co.

Net: ABC. Spec progs: C&W 6 hrs wkly. Carl W. Yates Jr., gen mgr; Bettie S. Baldwin, prog dir; Harlan B. Snow news dir; Marion Pratt, chief engr.

## SIKESTON (314) Scott county

**KSIM** July 17, 1948: 1400 kc; 1 kw-D, 250 w-N. West Malone Ave. GRANite 1-1400. Sikes-ton Community Bcstg Co.

Rep: Meeker; Beaver. L. R. Bowman Jr., pres; R. L. Watkins Jr., gen mgr; Maxine Scott, coml mgr; John M. Shain, prog & news dir & prom mgr; W. P. Tedlie, chief engr.

## SPRINGFIELD (417) Greene county

**KGBX** 1926: 1260 kc; 5 kw, DA-N. Box 767. UNiversity 9-2822. Springfield Bcstg Co. (acq 1944). See Nwspr.

Net: NBC. Rep: Venard, Torbet & McConnell. Keith G. Wells, pres; Don C. Dailey, gen mgr; William DeLange, asst coml mgr; Jerry Higley, prog dir & prom mgr; Dudley Morris, news dir; Richard Bowman, chief engr.

**KICK** July 29, 1949: 1340 kc; 1 kw-D, 250 w-N. 610 College St., z 3. UNiversity 9-1561. Kickapoo Prairie Bcstg Co.

Net: Magic Circle. Rep: Hopewell. Floyd W. Jones, pres; Robert Vinyard, gen mgr.

**KTTS** May 10, 1942: 1400 kc; 1 kw-D, 250 w-N. Box 1716. 865-6614. Independent Bcstg Co. Net: CBS. Rep: Select Stations.

J. H. G. Cooper, pres; G. Pearson Ward, gen mgr; Jerry Swedney, stn mgr; Jack Lloyd, sls mgr; Terry Moore, prog dir; Bill Bowers, news dir; W. F. Curry, chief engr.

**KTTS-FM** August 1948: 94.7 mc; 9.1 kw. Ant 660 ft. Dup KTTS from 7-9 a.m. and 10 p.m.-midnight; separate programming 9 a.m. to 10 p.m. KTTS-TV affil.

**KTXR (FM)** June 12, 1962; 101.5 mc; 6.2 kw. 210 ft. 807 Empire Bldg. UNiversity 2-3751. Stereo Bcstg Inc.

Urso W. George, pres; Charles Saltgaver, vp & gen mgr; Robert L. Johnson, coml mgr; Eugene Murray, chief engr.

**KWTO** Dec 25, 1933: 560 kc; 5 kw, DA-N. 1121 S. Glenstone, z 4. UNiversity 2-4422. Ozarks Bcstg Co.

Net: ABC. Rep: Savalli-Gates. Ralph D. Foster, pres & gen mgr; Leslie L. Kennon, vp & asst mgr; Bill Bailey, prog dir & prom mgr; Vern Hawkins, news dir; Wallis Fender, chief engr.

**KLPW** (see Union, Mo.)

## THAYER, Oregon county

**KALM** Dec 1, 1953: 1290 kc; 1 kw-D. Box 15. Phone 155. Radio Station KALM. See Neathery Stns.

Net: Keystone, Magic Circle. Rep: Bradley. Robert Neathery, gen mgr & chief owner; Carlie Hamilton, sls mgr; Henry Hamilton, prog dir; Tom Stone, news dir; Sam Beatty, chief engr. **KAMS (FM)** (see Mammoth Springs, Ark.)

## TRENTON (816) Grundy county

**KTTN** April 17, 1955: 1600 kc; 500 w-D. 804 Main St. ELmwood 9-2261. Clarence E. Breazeal (acq 11-1-61).

Net: Keystone. Clarence E. Breazeal, owner & gen mgr; Robert P. Dennis, coml mgr; John F. May, prog dir; Gib Keith, news dir; Hardy Jones, chief engr.

## UNION (314) Franklin county

**KLPW** Aug 18, 1954: 1220 kc; 1 kw-D. Box 72. LUCerne 3-5155 (Union, Mo.); BEverly 3-3355 (Washington, Mo.). Franklin County Bcstg Co. See Ware Stns.

Rep: Continental Sales. Leslie P. Ware, pres; Frank Lohmeyer, vp, gen mgr & chief engr; Herb Housemann coml mgr; Chuck Ootte, prog dir; Bob Hamilton, news dir.

## WARRENSBURG (816) Johnson county

\***KCMW-FM** April 1, 1952: 90.9 mc; 10 w. Central Missouri State College. 747-6356. Board of Regents, Central Missouri State College.

Net: NAEB. Spec progs: Fr 1 hr wkly. Abe J. Bassett, dir of radio; Rex Sandidge, chief engr.

**KOKO** 1954: 1450 kc; 1 kw-D, 250 w-N. Box 395. 747-9191. Johnson County Bcstrs Inc. (acq 11-60).

Spec progs: C&W, 12 hrs wkly. Wm. C. Tucker, pres; Paul R. Ruttan, gen mgr; prom mgr & prog dir; Jim McCollum, coml mgr; Tom Williams, news dir; John Craig, chief engr.

## WARRENTON (314) Warren county

**KWRE** March 9, 1949: 730 kc; 1 kw-D. Box R. GL 6-3311. Glenayre Bcstg Co. (acq 8-1-61). Net: Keystone; Magic Circle.

Harry H. Coon, pres & gen mgr; Gil Happe, coml mgr; Hal Hiemann, prog dir; William Walters, opns mgr & news dir; Woody Lester, chief engr.

**KLPW** (see Union, Mo.)

## WAYNESVILLE (314) Pulaski county

**KJPW** April 3, 1962: 1390 kc; 1 kw-D. Box 518. PR 4-6447. South Central Bcstrs Inc.

## WEST PLAINS (417) Howell county

**KWPM** 1947: 1450 kc; 1 kw-D 250 w-N. Abe Taylor Blvd. 256-3131. Robert F. Neathery. See Neathery Stns.

Net: Magic Circle. Rep: Bradley. Robert F. Neathery, pres & gen mgr; Fritze Dixon, coml mgr; C. Oscar Johnson Jr., news dir; Mary Clark, prog dir; Laurel Thompson, chief engr.

**KWPM-FM** 1951: 93.9 mc; 3.4 kw. Ant 130 ft. Dup KWPM 50%.

## WILLOW SPRINGS, Howell county

**KUKU** October 1957: 1330 kc; 1 kw-D. Phone 500. Robert F. Neathery. See Neathery Stns. Neathery Stns.

Net: Magic Circle. Rep: Bradley. Spec progs: C&W, 7 hrs wkly.

Robert F. Neathery Sr., pres; Robert F. Neathery Jr., gen mgr; Mrs. E. C. Nelson, coml mgr; Earl J. Key, prog dir & chief engr.

For explanation of listings see page B-3.



## MONTANA

\*Noncommercial.

## CALL COLLINS



**B. E. Dobbins**  
**2600 Wilshire Blvd., Suite 401**  
**P.O. Box 57087**  
**Los Angeles 57, California**  
**Phone: DU 5-6421**

**ANACONDA** (406) Deerlodge county

**KANA** August 1947: 580 kc; 1 kw-D. 1501 E. Park Ave. 563-3443. Amperage Inc. (acq 1-1-61).

Net: Keystone. Rep: Holman; Feltis, Dove, Cannon.

John J. Lyon, pres; Mike T. Donovan, gen mgr; David Johnson, coml mgr; Richard Puff, prog dir; Dick Newhart, news dir; Ray H. Jones, chief engr.

**BELGRADE** (406) Gallatin county

**KGWV** Feb 1, 1959: 630 kc; 1 kw-D. Box 47. 587-7603. Christian Enterprises Inc. (acq 5-31-62). See Christian Enterprises Stns.

Harold Erickson, pres; Clyde T. Jarvis, stn mgr; Louis Gillespie, coml mgr; Richard H. Goheen, chief engr.

**KGWV-FM** Nov 1, 1963: 96.7 mc; 2.9 kw. Ant 195 ft. Programs separately from KGWV.

**BILLINGS** (406) Yellowstone county

**KBMY** Sept 6, 1946: 1240 kc; 1 kw-D, 250 w-N. Box 2544. 259-4586. Billings Bcstg Corp. Net: ABC, Intermountain. Rep: Petry.

Kenneth Nybo, pres & gen mgr; John Brookhart, coml mgr; Don Jones, prog dir; Ted Hildebrand, chief engr.

**KGHL** June 8, 1928: 790 kc; 5 kw, DA-N. Box 1746. 252-4641. Copper Bcstg Co. (acq 1-1-63). See A. L. Glasman Stns and Nwspr.

Net: NBC. Rep: Devney; Feltis, Dove & Cannon; Hix, Potts.

George C. Hatch, pres; Homer K. Peterson, gen mgr; Richard S. Kober, stn mgr; Michael Basham, sls mgr; Fred Bartlett, chief engr; Don Gay, prog dir.

KGHL-TV affil.

**KOOK** March 20, 1951: 970 kc; 5 kw, DA-N. 3203 Third Ave. North. AL 2-5611. TWX BL 488. The Montana Network. See Garryowen Stns.

Net: CBS. Rep: Hollingbery; Art Moore.

Joseph Sample, pres; Ralph Petti, gen mgr; Pat Dulan, coml mgr; Dan Miller, prog dir; Bernie Lustig, prom mgr; Don Dollar, news dir; Ray Allen, chief engr.

KOOK-TV affil.

**KOYN** Sept 25, 1955: 910 kc; 1 kw-D. Box 956. 245-4177. D. Gene Williams & Delbert Berthof. See Williams-Berthof Stns.

Rep: Forjoe; Bowden. Spec progs: C&W, 100%.

Robert Vern Thompson, gen mgr; Virg Brinen, prog dir; Harry Lane, prom mgr; Nom Wegmet, news dir; Dick Rasky, chief engr.

**KURL** Oct 15, 1959: 730 kc; 500 w-D. Box 1701. 245-3121. Christian Enterprises Inc. (acq 1-20-62). See Christian Enterprises Stns.

Rep: Hopewell.

Harold Erickson, pres & gen mgr; Louis Gillespie, coml mgr; Albert Ortmann, prog dir & chief engr.

**KURL-FM** Nov 1, 1963: 97.1 mc; 16 kw. Ant minus 30 ft. Dup KURL 33%.

**BOZEMAN** (406) Gallatin county

**KBMN** Sept 14, 1949: 1230 kc; 1 kw-D, 250

w-N. Box 749. 586-2394. KBMN Inc. (acq 10-63).

Net: Keystone. Rep: Hollingbery; Art Moore. Spec progs: C&W, 6 hrs wkly.

William A. Merrick, pres & gen mgr; Ray Styles, prog dir; Hal Phelps, news dir; Thomas T. Weir, chief engr.

**KXXL** Oct 15, 1939: 1450 kc; 1 kw-D, 250 w-N. Route 2, Box 149. 587-3188. XX Bcstg Corp. (acq 8-1-58).

Net: ABC, MBS, NBC, Intermountain. Rep: Petry; Feltis, Dove, Cannon.

Richard D. Smiley, pres & gen mgr Eloise W. Smiley, sec & treas; Sell Rapkoch, coml mgr; Jon Hanson, prog dir & prom mgr; Dan Johnson, news dir; George Spangrude, chief engr.

**BUTTE** (406) Silver Bow county

**KBOW** 1947: 1490 kc; 1 kw-D, 250 w-N. Box 1932. 723-7429. KBOW Inc. (acq 3-28-62).

Net: CBS, Keystone. Rep: Don Cook; Feltis, Dove, Cannon.

Shag Miller, pres & gen mgr; Bill Thomas, prog dir; Charles Beardslee, chief engr.

**KOPR** June 10, 1948: 550 kc; 1 kw, DA-N. Finlen Hotel. 729-6546. Copper Bcstg Co. (acq 4-1-56). See A. L. Glasman Stns and Nwspr.

Net: ABC, MBS, Intermountain. Rep: Avery-Knodel.

George C. Hatch, pres; Steve Schoen, gen mgr; Terry Bass, news dir; Edward T. Lally, sls exec; Kenneth Benner, chief engr.

KOPR-TV affil.

**KXLF** 1927: 1370 kc; 5 kw. Box 1956. 792-9111. TWX BT 8264. Carryowen Butte Radio Inc. (acq 2-28-61). See Garryowen Stns.

KXLF-TV affil.

**DEER LODGE**, Powell county

**KDRG** not on air, target date unknown. 1400 kc; 250 w. Powell County Bcstg Co.

**DILLON** (406) Beaverhead county

**KDBM** January 1957: 800 kc; 1 kw-D. Box 950. 683-2800. Vigilante Bcstg Co.

Net: ABC, MBS, Intermountain. Rep: Petry. Burt H. Oliphant, pres, gen mgr, chief engr; Peggy S. Oliphant, prog dir.

**GLASGOW** (406) Valley county

**KLTZ** Aug 14, 1954: 1240 kc; 250 w. Box 671. 228-9336. Glasgow Bcstg Co.

Net: ABC, Intermountain. Rep: Petry. Spec progs: C&W, 8 hrs wkly.

Willard L. (Bill) Holter, owner & gen mgr; Joe Spojia, asst mgr & coml mgr; James D. Peterson, prog dir; Leo A. McLachlan, prom mgr; Tom Ash, news dir; Norman Whisenant, chief engr.

**GLENDIVE** (406) Dawson county

**KGLE** Aug 22, 1962: 590 kc; 500 w-D. Box 931. 365-2819. Christian Enterprises Inc. See Christian Enterprises Stns.

Net: Keystone.

Harold Erickson, pres; Bruce G. Cole, stn mgr; Louis Gillespie, coml mgr; Dale A. Heidner, chief engr.

**KXGN** Sept 23, 1948: 1400 kc; 250 w. Box 200. 365-3377. Glendive Bcstg Corp.

Rep: Walker-Rawalt; Feltis, Dove, Cannon. Lewis W. Moore, pres; Gerry Robbins, gen mgr; Dean Williams, prog dir; Donald J. Powers, chief engr.

KXGN-TV affil.

**GREAT FALLS** (406) Cascade county

**KARR** 1947: 1400 kc; 1 kw-D, 250 w-N. Box 2204. 452-2453. Radio-TV Enterprises (acq 10-63).

Net: NBC. Rep: Walker-Rawalt.

Pat M. Goodover, pres, gen mgr & coml mgr; Clyde Minster, prog dir; Bill Murray, news dir & chief engr.

**KARR-FM** target date December 1963: 106.3 mc; 3 kw. Ant 16 ft. Will program separately from KARR.

**KFBB** October 1922: 1310 kc; 5 kw, DA-N.

Box 1139. 453-4377. TWX GF 7024. Harriscope Bcstg Corp. (acq 6-62). See Harriscope Stns.

Rep: Hollingbery; Moore; McGuire. Spec progs: C&W, 3 hrs wkly.

Burt I. Harris, pres; W. C. (Bud) Blanchette, gen mgr & coml mgr; Ron Moore, prog dir; Charles Palmer, news dir; A. J. Lopuch, chief engr.

KFBB-TV affil.

**KMON** May 30, 1948: 560 kc; 5 kw, DA-N. Box 2285. 453-0336. KMON Inc. (acq 11-63).

Net: ABC, Intermountain. Rep: Petry.

-Geo. J. Buzzas, pres; Robert H. Warner, gen mgr; Howard Trovatten, coml mgr; Don Moe, prog dir; Gene Marianetti, news dir; Gene Bunker, chief engr.

**KUDI** 1955: 1450 kc; 1 kw-D, 250 w-N. Box 1405. 761-2800. James F. Hadlock (acq 8-61). See James F. Hadlock Stns.

Rep: J. A. Lucas; Feltis, Dove, Cannon.

James S. Hadlock, pres; Jerry W. Daggett, gen mgr; Gary Teddy, prog dir; Mike Mulvihill, news dir; Bette Bailly, chief engr.

**HAMILTON**, Ravalli county

**KLYQ** Feb 3, 1961: 980 kc; 1 kw-D. Box 668. Phone 27. Bitter Root Bcstg Co.

Stan Hooper, pres, gen mgr & coml mgr; Luin K. Dexter, stn mgr, news dir & chief engr.

**HARDIN** (406) Big Horn county

**KHDN** Dec 28, 1962: 1230 kc; 250 w (CP 1 kw-D, 250 w-N). Hardin Bcstg Co.

Net: Greater Montana.

Ray Morrisett, pres; Bob Davies, gen mgr; Joe Henry, chief engr.

**HAYRE** (406) Hill county

**KOJM** Oct 31, 1947: 610 kc; 1 kw, DA-2. Box 70. 265-7842. North Montana Bcstg Co.

Net: NBC, Intermountain. Rep: Petry.

Richard D. Rubie, pres; Charlotte H. Brader, vp & gen mgr; Carlyle D. Leeds, coml mgr; Stanley G. Stephens, asst mgr & prog dir; Don Mahlum, news dir; Warren Lee Hamons, chief engr.

**HELENA** (406) Lewis & Clark counties

**KBLL** September 1937: 1240 kc; 250 w. 2433 N. Montana Ave. 442-6620. Capital City TV Inc. (acq 6-1-63).

Net: NBC: Intermountain. Spec progs: C&W, 4 hrs wkly.

Paul McAdam, pres; Douglas C. Sutherland, gen mgr; Walter H. Marshall, coml mgr & prom mgr; Robert Ottman, chief engr.

KBLL-TV affil.

**KCAP** October 1949: 1340 kc; 1 kw-D, 250 w-N. 9 N. Main. 442-4490. KCAP Bcstrs Inc. (acq 4-1-59).

Rep: Hollingbery; Art Moore.

Robert E. Davis, gen mgr; Lynn H. Koch, coml mgr; Al Lawrence, prog dir; Thomas T. Weir, chief engr.

**KALISPELL** (406) Flathead county

**KGEZ** April 1927: 600 kc; 1 kw, DA-2. Box 439. SK 6-4331. KGEZ Inc.

Net: ABC, Keystone; Intermountain. Spec progs: C&W, 8½ hrs wkly.

M. A. Hims, pres; Robert S. Bennett, gen mgr; Orville D. Shock, coml mgr; Robert A. Perry, prog dir, prom mgr & news dir; John C. Lane, chief engr.

KULR (TV) affil.

**KOFI** Nov 11, 1955: 930 kc; 5 kw-D. Box 680. SK 6-6900. Flathead Valley Bcstrs.

Rep: Webb; Day-Wellington.

William H. Patterson, mgr, chief engr & coml mgr; Leslie L. Sterling, prog dir; Larry H. Stem, news dir.

**LEWISTOWN** (406) Fergus county

**KXLO** 1947: 1230 kc; 1 kw-D, 250 w-N. Box 620. KE 8-3441. KXLO Bcst Inc. (acq 1-1-60).

Net: ABC, MBS, Intermountain. Rep: Webb.

## MONTANA—NEBRASKA

David L. Sather, pres, gen mgr & chief engr; Lew Boucher, coml mgr; Cliff Yuill, prog dir; Bill Yaeger, news dir.

### LIBBY (406) Lincoln county

**KLCB** Dec 23, 1950: 1230 kc; 250 w. Box 636. 293-4543. Lincoln County Bcstrs Inc.  
Net: Keystone.

Oliver G. Coburn, pres, gen mgr, coml mgr & chief engr; Margaret Coburn, prog dir, prom mgr & news dir.

### LIVINGSTON (406) Park county

**KPRK** Jan 10, 1947: 1340 kc; 1 kw-D, 250 w-N. Box 691. 222-2841. KPRK Inc. (acq 8-1-63).  
Net: ABC, Intermountain. Rep: Petry.

Jack F. Hinman, pres, gen mgr & prom mgr; Terry Kinne, coml mgr; Jim Jones, prog dir; Alice Henery, news dir; Gerry Hershman, chief engr.

### MILES CITY (406) Custer county

**KATL** Sept 4, 1941: 1340 kc; 1 kw-D, 250 w-N. Box 720. 232-2280. Star Printing Co. See Nwspr.

Net: ABC, MBS, Intermountain. Rep: Petry.  
I. A. Elliot, vp & gen mgr; Fred B. Hunes, mgr; John Metropoulos, prog dir; McLloyd Rudolph, prom mgr; Bill Peaslee, news dir; Ralph McElwain, chief engr.

### MISSOULA (406) Missoula county

**KGVO** Jan 28, 1931: 1290 kc; 5 kw, DA-1. Box 1405. 543-7151. KGVO Bcstrs Inc. (acq 11-4-59).

Net: CBS. Rep: Hollingbery; Moore. Spec progs: C&W, 7½ hrs wkly.

Dale G. Moore, pres & gen mgr; Earl Morgenroth, asst mgr; Dick Novak, sls mgr; Dave McNair, prog dir & prom dir; Don Weston, news dir; Kenneth Hanson, chief engr.

**KVLT** July 15, 1955: 1340 kc; 250 w. Box 1202. Ll 9-3344. Montana Bcstg Co.

**KXLL** Feb 29, 1947: 1450 kc; 250 w. Box 1503. 543-5124. Christian Enterprises Inc. (acq 11-63). See Christian Enterprises Stns.

**KYSS** June 27, 1959: 910 kc; 1 kw-D. Box 1271. Ll 3-3105. Garden City Bcstg Inc.

### PLENTYWOOD, Sheridan county

**KPWD-FM** June 1, 1962: 100.1 mc; 880 w. Ant minus 100 ft. Peterson Bldg. Phone 674. Plentywood Bcstg Co. Stereo.

Mary Lou Nelson, gen mgr; Dale Wilson, chief engr.

### RED LODGE, Carbon county

**KRBN** Dec 7, 1961: 1450 kc; 1 kw-D, 250 w-N. Box 908. Phone 755. Carbon County Bcstrs Inc.

Net: Keystone; Greater Montana. Spec progs: C&W, 45 hrs wkly.

John Jarussi, pres; Howard McDonald, gen mgr; Minnie Tomicich, prog dir; William Cortez, prom mgr; Bob Ranstrom, news dir; John Wiegman, chief engr.

### SHELBY (406) Toole county

**KSEN** Aug 11, 1947: 1150 kc; 1 kw-D, 500 w-N, DA-N. 130 Main St. 434-5541. Tri-County Radio Corp.

Net: NBC. Rep: Holman; Feltis, Dave, Cannon. John Lyon, owner; Jerry Black, gen mgr; Richard Puff, coml mgr; Alex Bronsen, prog dir; Ben Light, prom mgr; Howard West, news dir; Fred Nichols, chief engr.

### SIDNEY, Richland county

**KGXC** Oct 1, 1926: 1480 kc; 5 kw, DA-1. 109 S. Central. 482-2115. KGXC Inc.

Net: MBS. Rep: Dean & Slaughter.  
E. E. Krebsbach, pres; E. Clair Krebsbach, gen mgr; R. K. Krebsbach, stn mgr; Bob Miller, prog dir; Jerry Norton, prom mgr; Bud Bird, news dir; Dale C. Wilson, chief engr.

### WOLF POINT, Roosevelt county

**KVCK** Sept 1, 1957: 1450 kc; 1 kw-D, 250

w-N. Box 986. Phone 615. Hi Line Bcstg Co.

Net: MBS.  
R. E. Coffey, co-owner & gen mgr; Dennis Johnson, prog dir; C. L. Hekkel, chief engr.

## NEBRASKA

\*Noncommercial.

### CALL COLLINS



James Littlejohn  
15817 Town Line Road  
Hopkins, Minnesota  
Phone: 935-7011

### ALLIANCE, Box Butte county

**KCOW** January 1949: 1400 kc; 1 kw-D, 250 w-N. 1100 W. 10th St. Phone 1400. Sandhills Bcstg Corp.

Net: Keystone. Rep: Continental, Soderlund, McGuire.

Jim Ballas, gen mgr; prog dir & natl sls mgr; Darrell Falfar, coml mgr; Robert Brown, news dir; Robert Carr, chief engr.

### BEATRICE (402) Gage county

**KWBE** June 12, 1949: 1450 kc; 250 w. (CP 1 kw-D, 250 w-N). Box 1450. 223-2388. MIA Enterprises Inc. (acq 2-1-57).

Rep: Savalli-Gates, Soderlund.  
Gordon C. (Bud) Pentz, pres, gen & coml mgr; K. R. Knowles, stn mgr; Arlin Holle, asst gen mgr & engrg superv.

**KWBE-FM** Nov 26, 1962: 92.9 mc; 10 kw. Ant 310 ft. Dup KWBE 40%.

### BROKEN BOW (308) Custer county

**KCNI** Sept 28, 1949: 1280 kc; 1 kw-D. Box 561. TROjan 2-5881. Custer County Bcstg Co.  
Rep: Soderlund.

Georgia A. Crawford, chief owner, sec-treas, prog dir & prom mgr; Dick Yantzie, coml mgr; Harold Hromas, chief engr.

### CHADRON (308) Dawes county

**KCSR** May 9, 1954: 610 kc; 1 kw-D. 212 Bordeaux St. HEMlock 2-5545. Community Service Radio Co. (acq 8-1-59).

Net: Hometown, Beef Empire. Rep: Raymer, Larson.

Jerry Huse, pres; John J. Miller, gen mgr; Irv Burke, coml mgr; Glen Hixon, prog dir; Mel Uphoff, news dir; Jerry Jaroska, chief engr.

### COLUMBUS, Platte county

**KJSK** April 28, 1948: 900 kc; 1 kw-D. Box 99. 564-2891. KJSK Inc. (acq 7-1-59). See George Basil Anderson Stns.

Spec progs: Ger, ½ hr; Czech, ½ hr, wkly.  
George Basil Anderson, pres & gen mgr; Milo Kincaid, mgr & prog dir; Wendell Baxter, news dir; Bob Miller, chief engr.

**KJSK-FM** not on air, target date unknown: 96.7 mc, 2.3 kw. Ant 230 ft.

**KTTT**: 1510 kc; 500 w. Box 518. 564-2866. City and Farm Bcstg Inc.

Rep: Continental SlS, Soderlund.  
Ken Kilmer, gen mgr; Jack White, coml mgr; Ralph Wayne, prog dir; Harold Hardy, chief engr.

### FAIRBURY, Jefferson county

**KGMT** Dec 1960: 1310 kc; 500 w-D. Phone 1782. Great Plains Bcstg Inc.

Net: Keystone. Rep: Pearson.  
Melville L. Gleason, pres; Dayrl Junker, gen mgr; Rick Mach, prog dir; Bob Gerdes, prom

mgr; Wayne Specht, news dir; Donald Trimm, chief engr.

### FALLS CITY, Richardson county

**KTNC** Aug 3, 1957: 1230 kc; 100 w. Stephenson Hotel. Phone 2453. Falls City Bcstg Co.

### FREMONT (402) Dodge county

**KHUB** Dec 1939: 1340 kc; 500 w-D, 250 w-N. 118 E. 5th St. 721-5012. KHOB Inc. (acq 7-1-56).  
Net: Keystone. Rep: Soderlund.

H. C. Snyder, pres, gen mgr & chief engr; R. W. Behling, vp, opns dir & prom mgr; Don Mundy, coml dir; Harry Gehrett, prog dir; Lanny Turner, news dir.

### GRAND ISLAND (308) Hall county

**KMMJ** 1925: 750 kc; 10 kw, DA-1 (L-WSB). Cedar & Division Sts. DUpont 2-2800. TWX 308-384-4721. Town & Farm Co. (acq 3-36).

Net: MBS. Rep: H-R.  
Don Searle, chmn of bd; Bill Martin, pres & gen mgr; Willard Morton, coml mgr; A. Lew Cole, prog dir; George Kister, news dir; U. L. Lynch, chief engr.

**KRGI** April 1, 1953: 1430 kc; 5 kw-D, 1 kw-N, DA-N. Box 1238. 382-5420. Grand Island Bcstg Co. (acq 6-15-57). See Stuart Stns.

Net: ABC. Rep: Raymer, Larson.  
James Stuart, pres; Richard W. Chapin, exec vp; Vernon Stedry, gen mgr; John Cahill, prog dir; Al Anderson, news dir; Bill MacDonald, farm dir; Elmer G. Nelson, chief engr.

### HASTINGS, Adams county

**KHAS** Sept 1, 1940: 1230 kc; 250 w. Tribune Bldg. 2-5101. Nebraska Bcstg Co. See Seaton Stns, also Nwspr.

Net: Keystone. Rep: Gill-Perna, Soderlund.  
Fred A. Seaton, pres; John W. Powell, gen mgr; Bob Booe, opns dir; Dave Hill, prom mgr; Harry Albers, chief engr.

KHAS-TV affil.

**NEW AM** not on air, target date unknown: 1550 kc; 500 w. K BAR J Inc.

### HOLDREGE (308) Phelps county

**KUVR** October 1956: 1380 kc; 500 w. 613 4th Ave. 995-4020. W. W. Bcstg Co.

Net: Keystone. Spec progs: Swedish ½ hr wkly.

William Whitlock, pres, gen & coml mgr; Kenneth Maloney, stn mgr & news dir; John Howard, prog dir; Harold Ericson, chief engr.

KRNY-FM (see Kearney).

### KEARNEY (308) Buffalo county

**KGFW** 1927: 1340 kc; 1 kw-D, 250 w-N. Box 320. CEDar 7-2131. Central Nebraska Bcstg Co. (acq 1954).

Net: Keystone. Rep: Holman.  
John C. Mitchell, pres; W. J. Abbott, gen mgr & chief engr; Bob Morey, news dir.

**KRNY** Dec. 5, 1956: 1460 kc; 5 kw-D. 2219 Second Ave. CEDar 4-4411. Bi-States Co. (acq 9-1-61). See Bi-States Stns.

Net: MBS. Rep: Meeker, Soderlund.  
F. W. Brewster, pres & gen mgr; Bob Whitehall, stn & coml mgr; Gary Richards, prog dir; Tom Nuss, prom mgr; Dixie Greely, chief engr.

**KRNY-FM** (Holdrege): 98.9 mc; 57 kw. Ant 440 ft. Dup KRNY 60%.

KHOL-TV affil.

### KIMBALL (308) Kimball county

**KIMB** Jan 13, 1959: 1260 kc; 1 kw-D. Box 33. BEEverly 5-3634. KIMB Inc. (acq 7-1-61).

Net: Keystone.

## HAMILTON-LANDIS

& ASSOCIATES, Inc.

NATIONWIDE MEDIA BROKERS  
WASHINGTON, D. C. CHICAGO, DALLAS,  
SAN FRANCISCO

SELL **MORE**

RADIO & TELEVISION STATIONS  
IN THE MIDWEST—NEAREST OFFICE IS—  
1714 TRIBUNE TOWER, CHICAGO 11  
DELAWARE 7-2754



Norton E. Warner, pres & gen mgr; James Struck, news dir.

**LEXINGTON (308) Dawson county**

**KRVN** Feb 1, 1951: 1010 kc; 25 kw-D, DA. Box 431. FA 4-2371. Rural Radio Assn. Rep: Avery-Knodel. Spec progs: C&W 6 hrs wkly.

Jay A. Person, pres; Max Brown, gen & coml mgr; Jerry Bryan, prog dir; Bill Mitchell, news dir; Robert J. Bitner, chief engr.

**KRVN-FM** Nov 1, 1962: 93.1 mc; 46 kw. Ant 640 ft. Dup KRVN 25%.

**LINCOLN (402) Lancaster county**

**KFMQ (FM)** June 22, 1958: 95.3 mc; 1 kw Ant 125 ft. 1025 Terminal Bldg. 432-8565. Herbert Burton.

Herbert Burton, pres & gen mgr; Edith Burton, coml mgr; William Ramsay, chief engr.

**KFOR** 1924: 1240 kc; 1 kw-D, 250 w-N. 814 Stuart Bldg. 432-6606. Cornbelt Bcstg Corp. (acq 1944). See Stuart Stns.

Net: ABC. Rep: Raymer, Larson. James Stuart, owner; Richard W. Chapin, exec vp; Roger T. Larson, mgr; Gaylord Cole, asst mgr; Bill Wood, opns dir; William Macdonald, farm dir; Norm Francis, news dir; Al Pugsley, chief engr.

**KLIN** August 1947: 1400 kc; 250 w. 404 S. 13th St. 435-4377. Fletcher-Mitchell Corp. (acq 12-15-56). See Fletcher-Mitchell Stns.

Rep: Spot Time Sls, Midwest Time Sls. James I. Mitchell, pres; Jack L. Callaway, gen mgr; Thomas E. Lawrie, coml mgr; Walter L. Yetter Jr., prog dir; Donald V. Shoemaker, prom mgr; Luther Frost, news dir; LaVerne Killion, chief engr.

**KLMS** 1949: 1480 kc; 1 kw, DA-2. Box 1804. 489-3855. Lincoln Bcstg Corp.

Net: MBS. Rep: Bolling, Soderlund. Howard A. Shuman, pres; Harvey Swenson, gen mgr; Ken Berg, prog dir; Bob Dean, prod dir; John Hanlon, news dir; Carl Lewis, chief engr.

**KNBE** not on air, target date unknown: 1530 kc; 5 kw-D, DA. Lancaster County Bcstg Co.

**McCOOK (308) Red Willow county**

**KBRL** Sept 26, 1947: 1300 kc; 5 kw-D, DA. Box 371. 345-2400. McCook Bcstg Co.

Net: MBS. Rep: Gill Perna, Soderlund. Spec progs: C&W 8 hrs wkly.

Leroy W. Lenwell, pres, gen mgr & chief engr; John Holm, news dir; Jack Rogers, prog dir.

**KWRV** June 23, 1961: 1360 kc; 1 kw-D. Box 333. 345-5400. Regional Bcstg Corp. See Regional Stns.

Rep: Hopewell. William R. Vogel, pres; W. O. Corrick, gen & coml mgr; Dick Roessler, prog dir; Dan Wilson, news dir; Joe Modjeski, chief engr.

**NEBRASKA CITY, Otoe county**

**KNCY** June 29, 1959: 1600 kc; 500 w-D, DA. 123 N. 8th St. Phone 1600. Otoe Bcstg Co.

Edwin D. Hundley, gen mgr; Larry Parker, news dir; Jim Rhea, coml mgr; Ed Winchester, chief engr.

**NORFOLK (402) Madison county**

**WJAG** July 26, 1922: 780 kc; 1 kw (L-WBBM). 309 Braasch Ave. 371-2432. WJAG Inc. See Nwspr.

Net: Beef Empire Stns. Rep: Raymer; Larson. E. F. Huse, pres; Robert E. Thomas, vp & gen mgr; Hollis Francis, coml & prom mgr; Wayne Larson, prog & news dir; Don Whan, chief engr.

**NORTH PLATTE (308) Lincoln county**

**KJLT** Jan 1, 1953: 970 kc; 5 kw-D. Box 778. 532-5515. Tri-State Bcstg Assn Inc. (acq 7-1-57). Spec progs: Sp, ¼ hr wkly.

John Townsend, pres & chief engr.

**KNOP** not on air, target date unknown: 1410 kc; 1 kw-D. North Platte TV Inc.

**KODY** July 5, 1930: 1240 kc; 1 kw-D; 250 w-N. Box 446. 532-3344. North Platte Bcstg Inc. (acq 9-15-60). See Stuart Stns.

Net: NBC. Rep: Raymer; Larson; Hix. Richard W. Chapin, pres; Joseph di Natale, gen mgr; Lynn Smith, prog dir & chief engr; Ken Willard, news dir.

**OGALLALA (308) Keith county**

**KOGA** Jan 23, 1955: 930 kc; 500 w-D. Box 509. 284-3633. Ogallala Bcstg Co.

Net: Keystone. Rep: Indie Sales; Soderlund. Newell Eastman, pres & gen mgr; Harold West, sls mgr; Howard Harrington, chief engr.

**OMAHA (402) Douglas county**

**KBN** March 1942: 1490 kc; 1 kw-D, 250 w-N. 676 World Insurance Bldg. 342-8282. Goldenrod Bcstrs Inc. (acq 11-1-58).

Net: ABC. Rep: Adv. Time Sls. Joe Gratz, pres; M. M. Fleischl, vp & gen mgr; Don Perazzo, loc sls mgr; Jim Price, prog dir; Mike Meeske, continuity dir; Frank Scott, news dir; George Ragan, chief engr.

**KFAB** 1924: 1110 kc; 50 kw, DA-N. 5010 Underwood Ave., z 32. 556-8000. TWX 84. KFAB Bcstg Co. See Nwspr.

Net: NBC. Rep: Petry. Joe W. Seacrest, pres; Lyell Bremser, vp & gen mgr; E. R. Morrison, coml mgr; Ken Headrick, prog dir; Walt Kavanagh, news dir; Ray Schroeder, chief engr.

**KFAB-FM** 1959: 99.9 mc; 115 kw. Ant 500 ft. Same licensee as KFAB.

**KICN (FM)** 1959: 96.1 mc; 3.42 kw. Ant 230 ft. Central States Bcstg Inc. Dup KOIL.

**KMEQ** March 1922: 660 kc; 500 w-D. 836 Kilpatrick Bldg, z 2. 341-2228. Natl Weekly Inc. (acq 6-19-57). See Nwspr.

Net: MBS. Rep: Bcst Time Sls. William F. Buckley Jr., pres; Jay L. Spurgeon, gen mgr; Gary Blackman, coml mgr; Dean Reeter, prog dir; Barbara Sharp, prom mgr; Frank Bramhall, news dir; Bill L. Dunbar, chief engr.

**KOIL** June 1925: 1290 kc; 5 kw, DA-N. 511 South 17th St., z 2. 342-7626. Central States Bcstg Inc. (acq 10-53). See Burden Stns.

Rep: H-R. Don W. Burden, pres; Steve Shepard, vp & gen mgr; Barry Tucker, coml mgr; Bob Wilson, prog dir; Frank Allen, news dir; Jerry Weist, chief engr.

**KOOO** March 2, 1957: 1420 kc; 1 kw-D, DA. Box 37W.D. 556-6700. Pier San of Nebraska Inc. (acq 6-23-60).

Rep: Gill-Perna. Spec progs: C&W 84 hrs wkly. Mack Sanders, pres; John C. Coppersmith, gen mgr; Buddy McCall, prog dir; Willard Eberhardt, news dir; Donald Nistil, chief engr.

**KQAL-FM** 1959: 94.1 mc; 69 kw. Ant 230 ft. Natl Weekly Inc. Same address as KMEQ.

**KSWI-AM-FM** (See Council Bluffs, Iowa).

**WOW** April 2, 1923: 590 kc; 5 kw. 3501 Farnam St., z 31. 346-3400. TWX 402-348-1239. Meredith WOW Inc. (acq 9-29-51). See Meredith Pub. Co. Stns and Nwspr.

Net: CBS. Rep: Blair. Frank P. Fogarty, vp; Howard L. Stalnaker, gen mgr; W. O. Wiseman, stn & sls mgr; Ray Olson, prog dir; Heinz Rohde, prom mgr; James McGaffin, news dir; Glenn Flynn, chief engr.

**WOW-FM** May 15, 1961: 92.3 mc; 40 kw. Ant 480 ft. Dup WOW 10%. WOW-TV affil.

**O'NEILL, Holt county**

**KBRX** November 1955: 1350 kc; 1 kw-D. Box 150. Phone 120. Ranchland Bcstg Co. Inc. (acq 7-1-61).

Net: Keystone. Rep: Hopewell; Soderlund. Gilbert L. Poese, pres & gen mgr; Larry Rice, coml mgr; Mike Troshynski, prog dir; Carlee P. Mathis, chief engr.

**SCOTTSBUFF (308) Scotts Bluff county**

**KEYR** (See Terrytown)  
**KNEB** Jan 1, 1948: 960 kc; 1 kw-D, 500 w-N, DA-2. Box 239. 632-7121. Platte Valley Bcstg Corp.

Net: ABC; MBS. Rep: Holman. Spec progs: Sp, 6¼ hrs wkly. Russell M. Stewart, pres; Geo. H. Haskell, gen mgr; Byron R. Joachim, coml mgr; Wayne McIntosh, prog dir; Leslie Proctor, chief engr.

**KNEB-FM** Dec 20, 1960: 94.1 mc; 6.6 kw. Ant 61 ft. Programs separately from KNEB.

**KOLT** Feb 15, 1930: 1320 kc; 5 kw-D, 1 kw-N, DA-2. Box 660. 632-6155. Hilliard Co.

Net: CBS; Neb Hometown Group. Rep: Raymer; Larson.

L. L. Hilliard, pres; Jack Gilbert, gen mgr; Red Davis, coml mgr; Lee Halstead, prog & news dir; Harland Morrison, chief engr.

**SIDNEY (308) Cheyenne county**

**KSID** June 2, 1952: 1340 kc; 1 kw-D, 250 w-N. 254-5503. KSID Radio Inc.

David W. Young, pres & gen mgr.

**SUPERIOR, Nuckolls county**

**KRFS** March 17, 1959: 1600 kc; 500 w-D. Box 501. Phone 907. Valley Bcstg Co. (acq 11-7-61).

Net: Keystone. Rep: Hopewell. David L. Tucker, pres; gen mgr & chief engr; Ronald Miller, news dir; William Gratopp, coml mgr; Dale L. Slusher, prog dir & prom mgr.

**TERRYTOWN, Scotts Bluff county**

**KEYR** June 15, 1961: 690 kc; 1 kw-D, DA. Box 282. 632-4119 (Scottsbluff). Western Nebraska Bcstg Co. (acq 6-1-62).

Rep: Meeke; McQuire. Robert T. Marland, pres; Mary Helen Marland, vp; Roger Herdt, asst mgr; John Lanigan, prog dir; Sid Harper, news dir; Roger Bartlett, chief engr.

**VALENTINE, Cherry county**

**KVSH** March 6, 1961: 940 kc; 5 kw-D. Marian hotel. Phone 1580. Valentine Bcstg Co.

Rep: Walker-Rawalt; Soderlund. E. F. Huse Jr., pres; Evans Meier, gen mgr & prom mgr; Larry Russell, coml mgr; Wally Bayzn, prog dir; Harold Sobotka, news dir & chief engr.

**YORK (402) York county**

**KAWL** September 1954: 1370 kc; 500 w-D. Box 531. 362-4433. Prairie States Bcstg Co.

Net: Keystone. Rep: Hopewell. M. L. Gleason, pres & chief engr; T. L. Gleason, gen mgr & sec-treas; Glenn Fenning, coml mgr; Robert J. Wilson, prog dir & prom mgr; Robert C. Martin, news dir.

NEVADA

\*Noncommercial.

CALL COLLINS



**B. E. Dobbins**  
2600 Wilshire Blvd., Suite 401  
P.O. Box 57087  
Los Angeles 57, California  
Phone: DU 5-6421

**CARSON CITY (702) Ormsby county**

**KPTL** May 14, 1955: 1300 kc; 5 kw-D, 500 w-N, DA-N. Box 625. 472-1319. Capitol Bcstg Co. of

For explanation of listings see page B-3.

## NEVADA—NEW HAMPSHIRE

Nevada (acq 5-1-61).

Rep: Torbet, Allen & Crane Inc. Spec progs: Basque, ½ hr wkly.

John E. Vernor, pres; Gene Robinson, gen mgr; Jerry Stegall, coml mgr; Fred Beville, chief engr.

### ELKO (702) Elko county

**KELK** 1948: 1240 kc; 1 kw-D, 250 w-N. Box 790. Phone 260. Elko Bcstg Co. See Nwspr.

### ELY (702) White Pine county

**KELY** July 8, 1950: 1230 kc; 250 w. SH. Box 600. AMherst 4-2077. White Pine Bcstg Co.

### FALLON (702) Churchill county

**KVLV** May 9, 1957: 980 kc; 5 kw-D. West Star Rt. Box 368. 423-2243. Lahontan Valley Bcstg Co.

Rep: Ward Glenn.

Lester W. Pearce, ptrn, gen mgr & chief engr; Jim Shelton, coml mgr; Betty Pearce, prog & women's dir; Robert Munro, news dir.

### HENDERSON, Clark county

**KBMI** 1954: 1400 kc; 250 w. Hotel Flamingo, Las Vegas. Frontier 2-1131. 1400 Corp. (acq 3-6-1). See Maxwell E. Richmond Stns.

**KTOO** May 1956: 1280 kc; 5 kw-D. Box 7437. Las Vegas. REgent 5-1585. KTOO Bcstg Inc. (acq 6-11-61).

Rep: Mal Ewing.

Donald S. Beck, gen mgr, coml mgr; Bret Steele, prog dir; Jim Fisher, news dir; Mel North, chief engr.

**KTOO-FM** Nov 25, 1962: 95.5 mc; 17.5 kw. Ant 145 ft. Dup KTOO.

### LAS VEGAS (702) Clark county

**KENO** 1941: 1460 kc; 1 kw DA-N. Paradise & Flamingo Roads. 735-3511. VRA Enterprises Inc. (acq 7-1-63). See Buchen-Hicks Stns.

Rep: Bolling.

M. D. Buchen, pres; Len Hornsby, gen & sls mgr; Bill Wood Jr., prog dir; Mark Lane, prom mgr; Bob Martin, news dir; James Blaine, chief engr.

**KLAS** 1948: 1230 kc; 250 w. Box 1510. 735-6633. Harry Wallerstein, receiver.

**KLUC** 1956: 1050 kc; 500 w-D. New Frontier Hotel. Meyer (Mike) Gold.

Net: CBS. Rep: Meeker Co.

Mike Gold, owner & mgr; Tom Miller, sls mgr; Sylvia Gold, prog dir & prom mgr; Vince Brascia, prog dir.

**KLUC-FM**: 98.5 mc; 5.78 kw. Ant 93 ft. Same ownership as KLUC.

**KORK** June 1953: 1340 kc; 250 w. Thunderbird Hotel. 735-8484. Southwestern Bcstg Co. (acq 7-15-55). See Donald W. Reynolds Stns and Nwspr.

Net: ABC. Rep: Venard, Torbet & McConnell. Donald W. Reynolds, pres; Joseph W. McMurray, vp & gen mgr; Don Adams, prog dir.

**KORK-FM** Nov 29, 1961: 97.1 mc; 27 kw. Ant minus 59 ft. Southern Nevada Radio & TV Co. KORK-TV affil.

**KRAM** 1947: 920 kc; 1 kw-D, 500 w-N, DA-N. Hotel Tropicana. Overland 7-1920. Suna Bcstg Corp. (acq 4-6-60).

**KRGN(FM)** March 22, 1963: 101.9 mc; 20 kw. Ant 41 ft. 909 E. Sahara Ave. 735-4611. Cragin Bcstg Co. Stereo.

Rep: Groskin.

Mrs. E. W. Cragin, pres; Horst Schmidt, vp; Robert A. Shehtanian, gen mgr; Ken White, sls mgr.

**KVEG** Feb 21, 1962: 970 kc; 500 w-D. Landmark Plaza. 735-8644. Las Vegas Electronics Inc. Rep: Hollingbery.

Pete Pappas, gen mgr; Dave Jacob, gen sls mgr; Russ Randall, prog dir; H. C. McKenzie, chief engr.

### RENO (702) Washoe county

**KBET** July 1946: 1340 kc; 1 kw-D, 250 w-N. Box 1170. FAirview 2-4501. Sierra Bcstg Co. (acq 10-1-53).

Net: ABC. Rep: Walker-Rawalt; Sandeberg. Robert Stoddard, pres & gen mgr; Walter State, coml mgr; Irvin Carlsen, chief engr.

**KCBN**: 1230 kc; 250 w. B.B.C. Inc.

**KNEV (FM)** Dec 25, 1953: 95.5 mc; 35 kw. Ant minus 690 ft (CP 460 ft.). 538 S. Virginia. FAirview 2-2127. Everett B. Cobb. Stereo.

Everett B. Cobb, gen mgr; Robert Sabin, coml mgr; Zelda Shulleg, prog dir; Frank Way, chief engr.

**KOH** Oct 25, 1928: 630 kc; 5 kw-D, 1 kw-N, DA-N. 143 Stevenson St. FAirview 3-5106. TWX Reno 22. McClatchy Newspapers (acq 4-9-31). See McClatchy Stns and Nwspr.

Net: NBC. Rep: Raymer.

Eleanor McClatchy, pres; Hewitt Kees, stn mgr; Wesley Craig, chief engr.

**KOLO** 1946: 920 kc; 1 kw, DA-N (CP 5 kw-D, 1 kw-N, DA-N). Box 821. FAirview 2-3441. Western Bcstg Co. (acq 1955). See Donald W. Reynolds Stns, also Nwspr.

KOLO-TV affil.

**KONE** Jan 29, 1955: 1450 kc; 250 w. Box 1928. FAirview 3-2133. Radio K-One Inc. (acq 11-1-60).

Leland Fuller, pres & gen mgr.

**KUNR (FM)** not on air, target date Sept-Oct 1963: 88.1 mc; 10 w. University of Nevada, Reno. FA 3-2081. University of Nevada.

Dr. Donald G. Potter, dir of audio visual center; Mary Robins, KUNR mgr & prog dir; Jerry Robinson, chief engr.

### SPARKS (702) Washoe county

**KBUB** Aug 9, 1960: 1270 kc; 1 kw-D. Box 1270. 358-8211. Silver Circle Bcstg Inc.

Edward J. Jensen, pres; Roger Brander, gen mgr; Harry Botsford, chief engr.

### WINNEMUCCA (702) Humboldt county

**KWNA** Jan 17, 1955: 1400 kc; 1 kw-D, 250 w-N, SH. Box 591. MADison 3-2030. Northwest Radio & Television Corp.

Rep: Sandeberg Co.

H. Frank Walters, pres; Lee Boner, gen & coml mgr; Hughie Schoff, prog dir.

## NEW HAMPSHIRE

\*Noncommercial.

### CALL COLLINS



L. H. Leggett

Collins Radio Company

Time & Life Building

1271 Avenue of the Americas

New York 20, New York

Phone: JU 6-5678

### BERLIN, Coos county

**WBRL** Aug 8, 1962: 1400 kc; 250 w. Box 611. Phone 2670. Good Radio Inc.

Rep: Stone Repts., Eckels & Co. Spec progs: Fr, 4 hrs wkly.

James L. Morello, pres, gen & coml mgr; Jerry Olin, prog dir; Rod Ross, sports & news dir; Terrance Hughes, chief engr.

**WMOU** Oct 11, 1946: 1230 kc; 1 kw-D, 250 w-N. 27 Green Square. Phone 1797. The Berlin Bcstg Co. (acq 4-15-60).

Net: ABC. Rep: Spot Time Sales; Bill Creed Assoc. Spec progs: Fr, 3 hrs; C&W, 10 hrs, wkly. John Bowman, pres & gen mgr; Robert Dale,

coml mgr; Ian Archer, prog dir; John Moore, prom mgr; John Hurley, news dir; Herschel M. Howe, chief engr.

**WMOU-FM** October 1952: 103.7 mc; 10 kw. Ant 160 ft. Dup WMOU.

### CLAREMONT (603) Sullivan county

**WTSV** 1948: 1230 kc; 1 kw-D, 250 w-N. 221 Washington St. 543-3062. Radio Claremont Inc. (acq 3-25-59). See Knight Quality Stns.

Net: Yankee. Spec progs: Fr 2 hrs, Pol 1 hr, both wkly.

Norman Knight, pres; Harold Segal, mngng dir; George R. Bonneau gen mgr; Richard J. Cooper, news & prog dir; Harold Katz, chief engr.

**WTSV-FM** 1948: 106.1 mc; 3.4 kw. Ant 1000 ft. Dup WTSV 97% (approx).

### CONCORD (603) Merrimack county

**WKXL** 1946: 1450 kc; 1 kw-D, 250 w-N. 37 Redington Rd. 225-5521. Capitol Bcstg Corp. (acq 4-1-57).

Net: CBS; Keystone; Yankee. Rep: Walker-Rawalt.

Frank B. Estes, pres & gen mgr; Edson I. Gray, asst mgr; Donald F. Hulbert, prog dir; Bob Lauze, news dir.

### CONWAY (603) Carroll county

**WBNC** Dec 21, 1955: 1050 kc; 1 kw-D. E. Main St. Hickory 7-5988. North Country Radio Inc. (acq 3-23-59).

### DOVER (603) Strafford county

**WTSN** 1956: 1270 kc; 5 kw, DA-2, 155 Front St., Manchester. NATIONAL 4-4077. WTSN Inc.

Reps: Stone Inc; Eckels & Co.

Ralph Gottlieb, pres & gen mgr; Jerry Lipman, stn mgr; Bill Jones, prog dir; Gary LaPierre, news dir; Bill Remick, chief engr.

### DURHAM (603) Strafford county

\***WUNH (FM)**: 90.3 mc; 10 kw. U. of New Hampshire.

### HANOVER (603) Grafton county

**WDCR** March 4, 1958: 1340 kc; 1 kw-D, 250 w-N. Box 1032. HANover 1070. Dartmouth College.

Rep: Ivy Network.

Alan R. McKee, gen mgr; William E. Craig, bus mgr; David K. Shipler, prog dir; W. J. Huss, prom mgr; Jeffrey Panitt, news dir; Ted Gerbracht, tech dir; Timothy H. Brooks, adm dir.

**WTSL** 1949: 1400 kc; 1 kw-D, 250 w-N. Box 1093. 643-2200-1. Radio Hanover Inc. (acq 4-11-59). See Knight Quality Stns.

### KEENE (603) Cheshire county

**WKBK** June 1959: 1220 kc; 1 kw-D. 39 Vernon St. ELMwood 2-6113. Monadnock Bcstg Corp. (acq 5-17-62).

Rep: Radio TV Repts; Eckels & Co.

Albert L. Auclair, pres; Talbot Hood, stn mgr; David Shurtleff, coml mgr; Herbert Howard, prog dir; Charles L. Lavsén, chief engr.

**WKNE** June 2, 1927: 1290 kc; 5 kw, DA-1. 17 Dunbar St. ELMwood 2-9230. WKNE Corp. (acq 5-4-6). See Highland Stns.

Net: CBS; Yankee. Rep: Meeker; New England Spot Sales Inc.

Joseph K. Close, pres; Howard M. Shultis, gen & coml mgr; Gary A. Howard, prog dir; Frank Finning, news dir; Ernest F. Batchelder Jr., chief engr.

**WKNE-FM**: 103.7 mc; 18.5 kw. Ant 550 ft. WKNE Corp.

### LACONIA (603) Belknap county

**WEMJ** April 9, 1961: 1490 kc; 1 kw-D, 250 w-N. Laconia National Bank Bldg. LAKeside 4-2262. Belknap Bcstg Corp. (acq 11-6-3).

Albert L. Auclair, pres.



## NEW HAMPSHIRE—NEW JERSEY

Net: CBS. Rep: Walker-Rawalt.  
Albert F. Orlandino, pres; Sheldon P. Hounsell, coml & gen mgr; Joseph T. Coyne, news, prom & prog dir; Frederic Miller, chief engr.

**WLNH** Aug 22, 1922: 1350 kc; 5 kw-D. Parade Road. 524-1323. WLNH Inc. (acq 4-1-62). See Richard Field Lewis Jr. Stns.

Net: ABC. Rep: Spot Time Sales; Bill Creed. Marion Park Lewis, pres & treas; Kimberly Johnson, vp & gen mgr; William Vose Jr., prom dir; Neal Seavy, prog, news & sports dir; John Aldrich, chief engr.

**LITTLETON** (603) Grafton county

**WLTN** Oct 10, 1963: 1400 kc; 250-w. 20 Main St. 444-2111. The Littleton Bcstg Co.

John Bowman, pres & gen mgr; Linn S. Wells, prog & news dir.

**MANCHESTER** (603) Hillsboro county

**WFEA** March 8, 1932: 1370 kc; 5 kw, DA-1. Box 149. 625-5491. WFEA Bcstg Corp. (acq 3-15-59).

Net: MBS; Indi. Rep: Avery-Knodel; Kettel-Carter.

William F. Malo Jr., pres & gen mgr; William Beatty, coml & prom mgr; Jimmy Camilli, prog dir; Dennis Clow, news dir; Reginald Scow, chief engr.

**WGIR** Oct 1941: 610 kc; 5 kw-D, 1 kw-N, DA-2. Box 487. NATIONAL 5-6915. Knight Radio Inc. See Knight Quality Stns.

Net: NBC. Rep: Knight Sales Inc. Spec progs: Fr, 2 hrs wkly.

Norman Knight, pres; Bernie Mack, gen & coml mgr; Harold Segal, mgng dir; Chuck O'Neil, prog dir; Donn Tibbetts, news dir; Harry Handfield, chief engr.

**WGIR-FM** June 5, 1963: 101.1 mc; 5 kw. Ant 920 ft. Dup WGIR 90% (approx.).

**WKBR** 1946: 1250 kc; 5 kw, DA-2. 155 Front St. National 4-4075. Granite State Bcstg Co.

Rep: Stone Representatives; Eckels & Co. Ralph Gottlieb, pres & gen mgr; James McCann, coml mgr; William Morrissey, prog dir; William Remick, chief engr.

**WKBR-FM** 1948: 95.7 mc; 3.6 kw. Ant 940 ft. Dup WKBR.

**MT. WASHINGTON**, Coos county

**WMTW-FM** July 9, 1958: 94.9 mc; 48 kw. Ant 3820 ft. 615 Congress St., Portland, Maine. Spruce 3-5664 (Portland); Wyman 8-4311 (Poland Spring). TWX PO-95. Mt. Washington TV Inc.

Rep: Good Music Broadcasters. John W. Guider, pres & gen mgr; John M. McGorriell, fm mgr; Arthur Owens, prog dir; Parker Vincent, chief engr.

WMTW-TV affil.

**NASHUA** (603) Hillsborough county

**WOTW** September 1947: 900 kc; 1 kw-D. Lund Rd. 882-2781. Eastminster Bcstg Corp. (acq 1-1-62).

**WOTW-FM** Sept 1947: 106.3 mc; 1 kw. Ant 195 ft. Same licensee as WOTW.

**WSMN** March 9, 1958: 1590 kc; 5 kw, DA-1. Box 386. Tuxedo 2-1590. 1590 Bcstg Corp. (acq 4-23-58).

**NEWPORT**, Sullivan county

**WCNL** Aug 11, 1960: 1010 kc; 250 w-D. Box 389. Phone 101. Carlson Enterprises Inc.

Net: Keystone. Rep: Donald Cooke. W. Richard Carlson, gen mgr; Nora B. Carl-

son, prog dir; William Webb, news dir; Soozan Sell, chief engr.

**PORTSMOUTH** (603) Rockingham county

**WBBX** Dec 5, 1960: 1380 kc; 1 kw, DA-N. 1555 Islington St. Geneva 6-1380. Seacoast Bcstg Corp.

Net: ABC. Rep: Breen & Ward; Nona Kirby. William A. Gildersleeve, vp & gen mgr; James P. Hinchey, stn mgr; Richard Rozek, news & spec events dir; Walter Pinto, prog dir; Leo Boisvert, chief engr.

**WHEB** 1932: 750 kc; 1 kw, L-WSB. Lafayette Rd. Geneva 6-7300. Knight Bcstg of New Hampshire Inc. (acq 1-22-59). See Knight Quality Stns. Rep: Knight Sales Inc.

Norman Knight, pres; Harold H. Segal, mgng dir; Jack Kane, gen mgr; Howard Leonard, prog dir; Sherm Noel, news dir; Tony Vaccaw, chief engr.

**WHEB-FM** not on air, target date unknown: 100.3 mc; 5.9 kw. Ant 140 ft. Same licensee as WHEB.

**ROCHESTER** (603) Strafford county

**WWNH** 1947: 930 kc; 5 kw-D. Route 16. 332-0930. Strafford Bcstg Corp.

Rep: National Time Sales; Bill Creed. Albin J. K. Mallin, pres & gen mgr; Margaret Tornrose, stn & coml mgr; F. Roger Butterfield, chief engr.

## NEW JERSEY

\*Noncommercial.

### CALL COLLINS



L. H. Leggett  
Collins Radio Company  
Time & Life Building  
1271 Avenue of the Americas  
New York 20, New York  
Phone: JU 6-5678

**ASBURY PARK** (201) Monmouth county

**WHTG** (See Eatontown).

**WJLK** 1926: 1310 kc; 250 w (CP 1 kw-D, DA; 250 w-N). Press Plaza. PR 4-7000. Asbury Park Press (acq 4-1-50). See Nwspr.

Wayne D. McMurray, pres; Everett Rudloff, gen mgr; Margaret S. Curtis, coml mgr; Charles F. Hill, prog dir; Andrew Gasparich, news dir; Frank Huber, chief engr.

**WJLK-FM** Nov 20, 1947: 94.3 mc; 1 kw. Ant 250 ft. Dup WJLK.

**ATLANTIC CITY** (609) Atlantic county

**WFPG** 1940: 1450 kc; 1 kw-D, 250 w-N. Steel Pier. 345-2188. Eastern Bcstg Co. (acq 1-16-61). Net: CBS. Rep: Howard.

Diene Diener, pres; John Struckell, gen mgr; Bill Rosenfelt, coml mgr; Ed Davis, prog dir; Warren Rossin, news dir; Albert Roche, chief engr.

**WFPG-FM** Oct 1, 1962: 96.9 mc; 5.6 kw. Ant 140 ft. Dup WFPG.

**WLDB** April 8, 1955: 1490 kc; 1 kw-D, 250 w-N. Box 898. 344-6573. Atlantic City Bcstg Co. Net: ABC; MBS.

Leroy Bremmer, pres, gen mgr, prog dir & chief engr; Dorothy Bremmer, coml mgr.

**WMID** May 30, 1947: 1340 kc; 1 kw-D, 250 w-N. Box 1137. 344-1340. TWX 477. Mid-Atlantic Bcstg Co.

David H. Freedman, pres.

**WMGM (FM)** June 14, 1961: 103.7 mc; 2.6 kw. Ant 135 ft. MI 1-1400. South Jersey Radio Inc. See Nwspr.

Howard L. Green, exec vp; Fred Haggerty,

coml mgr; Gene Hart, prog dir.  
WOND (AM) (Pleasantville) affil.

**WRNJ (FM)** April 1961: 95.1 mc; 3.3 kw. Ant 300 ft. Ritz Carlton Hotel. 345-3211. WRNJ Assoc. Inc.

Edward R. Newman, pres, gen & coml mgr; Ralph Vogel, prog dir; Elizabeth Gallagher, prom mgr; Andrew Benevenuti, chief engr.

**BRIDGETON** (609) Cumberland county

**WSNJ** August 1937: 1240 kc; 1 kw-D, 250 w-N. 451-2930. Eastern States Bcstg Corp.

Net: MBS. Rep: Clark. Russell S. Henderson, pres; Paul Alger, exec vp, gen mgr & coml mgr; Herbert Stiles, prog dir; Don Hart, news dir; Edward Bold, chief engr.

**WSNJ-FM** 1946: 107.7 mc; 15 kw. Ant 480 ft. Dup WSNJ 40%.

Net: QXR.

**CAMDEN** (609) Camden county

**WCAM** September 1925: 1310 kc; 1 kw-D, 250 w-N. City Hall, z 1. EM 5-5600. City of Camden.

Rep: Bcst Time Sales. Alfred R. Pierce, mayor; Doug Warren, gen mgr; Jos. Scardilli, coml mgr; Samuel Scott, prog dir; John Zander, chief engr.

**WKDN** Nov 1, 1948: 800 kc; 1 kw-D. 2775 Mt. Ephraim Ave., z 4. EM 5-7200. South Jersey Bcstg Co.

Rep: Dore. Spec progs: Pol, ½ hr; Greek, 1 hr, both wkly.

Ranulf Compton, pres; Gordon Giffen, vp & gen mgr; Lewis Greist, coml mgr; Willard Camperson, prog dir; James Donahue, news dir; Anthony Riccio, chief engr.

**WKDN-FM** Dec 31, 1959: 106.9 mc; 18 kw. Ant 340 ft. Dup WKDN 65%.

**DOVER** (201) Morris county

**WDHA-FM** Feb 22, 1961: 105.5 mc; 675 w.

## WJLK

The Radio Voice  
of

The Asbury Park Press,

features vital community programming that attracts and holds more listeners than any other radio station heard on the North Jersey shore.

Day and night our air is jam-packed with hourly newscasts, and important news bulletins, produced by a special radio news staff; plus bright and interesting information about shore events and personalities; plus intelligently presented middle-of-the-road music that keeps people tuned to WJLK hour after hour.

## WJLK

The Radio Voice of  
The Asbury Park Press  
ASBURY PARK, N. J.

"Gives You Most on  
The Jersey Coast"

1310 AM and 94.3 FM

### HAMILTON-LANDIS

& ASSOCIATES, Inc.  
NATIONWIDE MEDIA BROKERS  
WASHINGTON, D. C. CHICAGO, DALLAS,  
SAN FRANCISCO

SELL MORE

RADIO & TELEVISION STATIONS  
IN THE EAST—NEAREST OFFICE IS—  
1737 DeSALLES ST., N.W., WASHINGTON  
EXECUTIVE 3-3456

## NEW JERSEY

Ant 215 ft. (CP 320 w; ant 420 ft.). Stereo. 419 Route 10. FO 6-3424. Drexel Hill Assoc.

Rep: Fine Music Hi-Fi Bcstrs Inc.; FM Affil. Peter L. Arnov, pres; Virginia Woodburn, gen mgr; Peter Dalton, coml mgr; Carl Capolon, prog dir; Ike Rodman, prom mgr; Fred Huck, news dir; D. Ridgely Bolgiano, chief engr.

**WRAN** not on air, target date unknown: 1510 kc; 1 kw, DA-1. Lion Bcstg Co.

### EAST ORANGE (201) Essex county

\***WFMU (FM)** 1958: 91.1 mc; 10 w. 2-5251 (Orange). Upsala College.

Charles G. Lundgren, dir of radio activities; Lewis V. Parrish, consulting engr.

### EATONTOWN (201) Monmouth county

**WHTG** Nov 1, 1957: 1410 kc; 500 w-D. Route 1. KE 1-1410 (Asbury Park). Harold M. Gade.

Rep: Grant Webb. Harold M. Gade, owner & gen mgr; Theo Gade, stn mgr; Gustave Litch, coml mgr; Leon Contente, prog dir; Phyllis Lang, prom mgr; Leonard Lisan, news dir; Martin Goffe, chief engr.

**WHTG-FM** Oct 11, 1961: 105.5 mc; 1 kw. Ant 210 ft. Dup WHTG daytime.

### FRANKLIN LAKES (201) Bergen county

\***WRRH (FM)** Feb 22, 1963: 88.7 mc; 10 w. Ramapo Regional High School, George St. TW 1-1500. Ramapo Regional High School Bd of Edu.

Spec prog: C&W, ¼ hr wkly. David T. Ross, supt; Langeley G. Claxton, prcpt; Edward Watts, asst prcpt; Herbert W. Dorfman, stn mgr; Donald Lawshe, chief engr.

### GLASSBORO (609) Gloucester county

\***WGLS-FM** not on air, target date December 1963: 89.7 mc. State College. Glassboro State College.

William McCourt, faculty adviser.

### HACKETTSTOWN (201) Warren county

\***WNTI (FM)** Dec 3, 1958: 91.9 mc; 4.8 kw. Ant 510 ft. Centenary College for Women. 425-3951. Centenary College for Women.

Dr. Edward W. Seay, pres; Elizabeth Shimer Czech, stn mgr; Stefan G. Straka, chief engr.

### HAMMONTON (609) Atlantic county

**WNJH** May 11, 1961: 1580 kc; 1 kw-D. 115 Vine St. LO 1-1900. Hammonton Bcstg Co.

Louis N. Seltzer & William S. Halpern, co-owners; Tom Kroh, coml mgr; Jay B. Welsh, news dir; William Shoop, chief engr.

### LONG BRANCH (201) Monmouth county

**WRLB (FM)** June 1, 1960: 107.1 mc; 1 kw. Ant 120 ft. (CP 3 kw. Ant 130 ft.). 156 Broadway. 222-1071. Long Branch Bcstg Co.

Rep: FM Affiliates. Dr. John J. Gesualdi, pres; Joseph P. Tomaino, gen mgr & prog dir; Adamant Brown, vp & chief engr.

### MILLVILLE (609) Cumberland county

**WMVB** December 1953: 1440 kc; 1 kw DA-D. Box 267. 825-2600. Union Lake Bcstrs Inc. (acq 1-6-58).

Fred M. Wood, pres; Dorothy H. Carlson, gen mgr; Daniel Vannelli, news dir; Harwood M. Knorr, chief engr.

**WMVB-FM** Feb 20, 1962: 97.3 mc; 5.2 kw. Ant 195 ft. Dup WMVB daytime.

**HAMILTON-LANDIS**  
& ASSOCIATES, Inc.  
NATIONWIDE MEDIA BROKERS  
WASHINGTON, D. C. CHICAGO, DALLAS,  
SAN FRANCISCO

SELL **MORE**

RADIO & TELEVISION STATIONS  
IN THE EAST—NEAREST OFFICE IS—  
1737 DeSALES ST., N.W., WASHINGTON  
EXECUTIVE 3-3456

### MORRISTOWN (201) Morris county

**WMTR** Dec 12, 1948: 1250 kc; 5 kw DA-D. Box 345. JE 8-1250. Morristown Bcstg Corp.

Kenneth A. Croy, gen mgr; F. Barry Farquhar, coml mgr; Robert Vesel, prog dir; Nicholas J. De Rienzo, news dir.

### MOUNT HOLLY (609) Burlington county

**WJZZ** not on air, target date unknown: 5 kw DA-D. Mt. Holly-Burlington Bcstg Co.

### NEWARK (201) Essex county

\***WBGO (FM)** Feb 7, 1948: 88.3 mc; 20 kw. Ant 220 ft. Central H. S. Bldg., z 2. Newark Bd of Edu.

Marie C. Scanlon, suvr.

**WFME (FM)** 94.7 mc; 13.5 kw. Ant 540 ft. 32 Green St. MA 4-5300. Bergen FM Inc. See Communications Industries Stns.

Spec progs: Religious 100%. Lazar Emanuel, pres & gen mgr; Sid Sirulnick, stn mgr; Dennis Butler, coml mgr; Gene Sywak, chief engr.

**WJRZ** affil.

**WHBI (FM)** July 15, 1962: 105.9 mc; 2.55 kw. Ant 390 ft. 1180 Raymond Blvd. MA 2-2800. Cosmopolitan Bcstg Corp.

Spec progs: Neg 6 hrs, Sp 35 hrs, C&W 6 hrs, all wkly. Don Lewis, pres; Bill Masi, gen & coml mgr; Jack Bilby, prog dir; Sandra Davis, news dir; Ray Zelett, chief engr.

**WJRZ** March 19, 1962: 970 kc; 5 kw-D, 1 kw, DA-N. 32 Green St. Market 4-5300. WH- 4-7641 (N.Y.) Bergen Bcstg Corp. (acq 3-19-62). See Communications Industries Stns.

Rep: Bdcst Time Sls. Lazar Emanuel, pres & gen mgr; Angelo Ferraro, sls mgr; Norman Roslin, prog dir; Robert Leader, news dir; Abe Jacobowitz, vp & chief engr.

**WFME (FM)** affil.

**WNJR** 1947: 1430 kc; 5 kw, DA-N. Box 1258. Worth 4-3445 (N.Y.); MURdoch 8-3665 (N.J.). Continental Bcstg Inc. (acq 11-53). See Rollins Stns.

Rep: Continental Bcstg. Spec progs: Neg 100%.

O. Wayne Rollins, pres; Leonard Mirelson, gen mgr; Bob Leonard, opns mgr & prog dir; Vic Takach, chief engr.

**WVNJ** 1947: 620 kc; 5 kw, DA-2. 786 Broad St., z 2. Mitchell 3-7600. Newark Bcstg Corp. See Nwspr.

Rep: Bdcst Time Sls. Ivon B. Newman, gen mgr.

**WVNJ-FM** 100.3 mc; 20 kw. Ant 330 ft. Dup WVNJ.

### NEW BRUNSWICK (201) Middlesex county

**WCTC** Dec 12, 1946: 1450 kc; 1 kw-D, 250 w-N. 385 George St. CHarter 7-1450. Raritan Valley Bcstg Co. (acq 5-1-57). See Susquehanna Bcstg Stns and Nwspr.

Joseph L. Rosenmiller Jr., pres & gen mgr; Peter A. Bordes, vp; Anthony V. Marano, asst gen mgr.

**WCTC-FM** 1947: 98.3 mc; 1 kw. Ant 110 ft. Dup WCTC.

### NEWTON (201) Sussex county

**WNNJ** Dec 15, 1953: 1360 kc; 1 kw-D. Box 40. DUmont 3-3400. Sussex County Bcstrs Inc. Simpson Wolfe, Robert Mensel, co-owners; Ronald L. Hickman, gen & coml mgr; John Bennett, prog dir; Harry Mitchell, news dir; Larry Tighe, chief engr.

**WNNJ-FM** Oct 15, 1962: 103.7 mc; 2.85 kw. Ant 140 ft. Dup WNNJ 75%.

**OCEAN CITY-SOMERS PT. (609)** Cape May county

**WYKP** not on air, target date unknown: 1520 kc; 1 kw, DA-D. 621 Colorado Bldg., Washington 5, D. C. Bi-Stations Bcstrs.

**PATERSON (201) Passaic county**

**WPAT** 1941: 930 kc; 5 kw, DA-2. 12 W. 40th

St., N. Y. 18. MU 8-9300. Capital Cities Bcstg Corp. (acq 10-61). See Capital Cities Stns.

Rep: H-R. Frank M. Smith, pres; Daniel P. Weinig, vp & gen mgr; Buxton L. Johnson, N. Y. sls dir; Joseph B. Somerset, vp progmg; Frank Hogan, publ & prom dir; John Krance, music dir; Paul DiSavino, engrg suvr.

**WPAT-FM** March 1957: 93.1 mc; 4.4 kw. Ant 870 ft. Dup WPAT.

### PLAINFIELD (201) Union county

**WERA** Sept 16, 1961: 1590 kc; 500 w, DA-D. 200 W. 7th St. PLainfield 5-1590. Tri-County Bcstg Corp.

Henry J. Behre Jr., pres & gen mgr; Phil Reilly, coml mgr; Joe Reilly, prog dir; Pat Parsons, news dir; Bob Balfour, chief engr.

### PLEASANTVILLE (609) Atlantic county

**WOND** July 1950: 1400 kc; 1 kw-D, 250 w-N. Box 352. MILton 1-1400. South Jersey Radio Inc. (acq 7-15-55). See Nwspr.

Rep: Masla; Lowenstein. Howard L. Green, exec vp & gen mgr; Fred Haggerty, stn mgr; Larry Carle, coml mgr; Chuck Conway, prog & news dir; Robert Richter, prom mgr; Milton C. Thurlow, chief engr.

**WMGM (FM)** Atlantic City affil.

### POMPTON LAKES (201) Passaic county

**NEW AM** not on air, target date unknown: 1500 kc; 500 w, DA-D. Upper Passaic County Radio.

### PRINCETON (609) Mercer county

**WHWH**: Sept 10, 1963. 1350 kc; 5 kw, DA-2. 221 Wetherspoon St. 924-3600. TW 6-1900 (Trenton). Nassau Bcstg Co.

Rep: Piano; Lowenstein. Herbert W. Hobler, pres & prom mgr; David A. Moss, stn & coml mgr & prog dir; Lee Starnes, news dir; Art Silver, chief engr.

**WPRB (FM)** November 1947: 103.3 mc; 17 kw. Ant 190 ft. Box 342. 921-2131. Princeton Bcstg Serv.

Net: Ivy. Spec progs: Fr 2 hrs, C&W 3 hrs, both wkly.

Daniel French, acting mgr.

### RED BANK (201) Monmouth county

**WFHA-FM** May 29, 1960: 106.3 mc; 1 kw. Ant 105 ft. 7 Broad St. SH 7-5288. H. Accorsi.

Rep: Seaboard. Spec progs: Pol ½ hr, Hungarian 2 hrs, C&W 4 hrs, all wkly.

Frank Accorsi, gen mgr; Frank Hamilton, prog dir & coml mgr; Demetra Sarres, prom mgr; John J. McGuire, news dir; H. A. Schlick, chief engr.

### SOUTH ORANGE (201) Essex county

\***WSOU (FM)** April 14, 1948: 89.5 mc; 2 kw. Ant 370 ft. Box 311. 2-9000. Stony Hall College.

Spec progs: Fr 1 hr, It 1½ hr, both wkly.

Rep: Rev. Msgr. John J. Dougherty, pres; Al Paul Rose, chmn; Rev. James Pindar, stn dir; Lloyd McBride, prog dir; Louis H. Belden, news dir; Thomas N. Parnham, chief engr.

### TRENTON (609) Mercer county

**WAAT** 1923: 1300 kc; 250 w-D. 51 W. State St. EXport 2-5125. Delaware Valley Bcstg Co. (acq 5-26-59).

Rep: Masla; Obrien. Edward Cossman, pres; Kal Pruslin, vp & treas; Ray McFadden, gen & coml mgr.

**WBUD** Jan 20, 1947: 1260 kc; 5 kw-D, 1 kw-N, DA-2. Box 158. 882-7196. WBUD Inc.

Rep: Gilt-Perna; Dorre. Richard M. Hardin, pres; George Spelman, news dir; John Wright, chief engr.

**WBUD-FM** Aug 27, 1962: 101.5 mc, 20 kw. Ant 130 ft. Programs separately from WBUD. Stereo.

**WTOA (FM)** January 1949: 97.5 mc; 14.5 kw.



Ant 275 ft. 558 Ingham Ave. LYric 9-2561. Trenton Times Corp. See Nwspr.

James Kerney Kuser, gen mgr; Phil Stout, prog dir; Don Williams, news dir; Paul Fireman, chief engr.

**WTTM** April 2, 1942: 920 kc; 1 kw, DA-1. Box 2079. OWen 5-8515. Scott Bcstg Co. of N. J. (acq 11-1-63). See Scott Bcstg Stns.

Net: MBS. Rep: Hollingbery.  
Herbert Scott, pres; Harry W. Barnam, sls mgr; G. Thomson Durand, prog dir; Louis N. Wagner, news dir; Chester Sunderland, chief engr; Patricia J. Singer, bus mgr.

**WTTM-FM** not on air, target date unknown: 94.5 mc; 20 kw. Ant 240 ft. Will dup WTTM.



**VINELAND (609) Cumberland county**

**WDVL** Aug 19, 1959: 1270 kc; 500 w, DA-D. R.F.D. 1. 691-7550. Delsea Bcstrs.

Spec progs: Jewish 1 hr, Neg 2 hrs, C&W 5½ hrs, all wkly.

Mort Hendrickson, gen & coml mgr, news & pr dir; Henri Morey, prog dir; Vivian E. Hendrickson, prom mgr; Earle Godfrey, chief engr.

**WVBZ** October 1946: 1360 kc; 1 kw, DA-N. S. Delsea Dr. 692-6500. Community Bcstg Serv. Inc.

Rep: Gill-Perna; Lowenstein. Spec progs: Sp, 3 hrs wkly.

Joseph M. Bullock, pres; Robert C. Crager, gen mgr; John F. Serra, coml mgr; Robert Coucill, prog news dir; Kenneth Parks, chief engr.

**WASHINGTON (201) Warren county**

**WCRV** July 1956: 1580 kc; 500 w-D. 3 Belvidere Ave. 689-2060. Warren Bcstg Corp. (acq 9-1-57).

George S. Croy, gen mgr; Ron Drescher, coml mgr; Floyd Henderson, prog dir; Phil Painter, news dir; Peter LaChance, chief engr.

**WILDWOOD (609) Cape May county**

**WCMC** Nov 25, 1951: 1230 kc; 250 w. 3010 New Jersey Ave. 522-7751. Francis J. Matrangola. Rep: Dome.

Francis J. Matrangola, gen mgr; Margaret Murphy, coml mgr; William Wotrning, prog dir; Carlton Owen, chief engr.

**WCMC-FM** Dec 17, 1959: 100.7 mc; 3.5 kw. Ant 98 ft. Dup WCMC-75%.



**ZAREPHATH (201) Somerset county**

**WAWZ** March 15, 1931: 1380 kc; 5 kw, DA-2, S-WBNX. Elliot 6-0102. Pillar of Fire.

**WAWZ-FM** Aug 22, 1954: 99.1 mc; 20 kw. Ant 175 ft. Dup WAWZ.

NEW MEXICO

\*Noncommercial.

CALL COLLINS



J. H. Speck

Collins Radio Company

Dallas, Texas

Phone: RI 7-5151

**ALAMOGORDO (505) Otero county**

**KALG** June 28, 1950: 1230 kc; 250 w. Box 268. HE 7-1505. William Wayne Phelps.

Net: MBS; Keystone.  
Terry Clark, gen mgr & news dir; Bob Vaughan, prog dir; James Riva, chief engr.

**KQDI (FM)** CP for 94.3 mc; 500 w. Ant 1000 ft. Easom Jackson Bond Jr.

**KRAC** June 10, 1957: 1270 kc; 1 kw-D. Box 618. HE 7-4440. George O. Cory (acq 11-1-60). See Colorado Net.

**ALBUQUERQUE (505) Bernalillo county**

**KABQ** 1947: 1350 kc; 5 kw-D, 500 w-N, DA-N. Box 1388. CH 3-1744. Sandia Bcstg Corp. (acq 6-6-59).

Rep: Natl Time Sales; Oakes. Spec progs: Sp, 100%.

Oscar I. Dodek, pres; Maxwell Marvin, exec vp; Milton Ledet, gen & coml mgr; Jose Gallegos, prog dir; Juan Aguilar, news dir; Michael Lucero, chief engr.

\***KANW (FM)** 1950: 89.1 mc; 350 w. Ant 55 ft. 221 W. Lead Ave. Albuquerque Board of Edu.

**KARA** Dec 1, 1959: 1310 kc; 1 kw-D. 4011 Menaul Blvd., N.E. AM 8-4371. KARA Inc. Net: Keystone. Rep: Hopewell.

Charles S. Gerber, pres & gen mgr; Don Leach, prog dir; Andy Anderson, news dir; Spencer Layton, chief engr.

**KARA-FM** Oct 31, 1963: 99.5 mc; 3.4 kw. Ant 150 ft. Dup KARA 60%.

**KDEF** September 1953: 1150 kc; 1 kw-D, 500 w-N. 506 Second St., NW. CH 3-7813. White Oaks Bcstg Co.

**KDEF-FM** June 25, 1961: 94.1 mc; 1.6 kw. Ant minus 150 ft. Dup KDEF 90%.

**KGGM** October 1928: 610 kc; 5 kw, DA-N, Box 1294. CH 3-2285. TWX AQ 88-U. New Mexico Bcstg Co. See New Mexico Bcstg Stns. Net: CBS. Rep: Adv. Time Sales.

A. R. Hebenstreit, pres & gen mgr; Vergie Abeyta, natl sls mgr; Ben Caine, coml mgr; Robert Van Driel, prog dir; Bill Godfrey, prom mgr; Joe Coggeshell, news dir; Leonard F. Dodds, chief engr.

**KGGM-TV** affil.

**KHFM (FM)** November 1954: 96.3 mc; 3.3 kw. Ant minus 20 ft. Stereo. 5900 Domingo Rd., N.E. 256-9001. CHE Bcstg Co.

Rep: B. J. Hamrick.

William Weinrod, pres & gen mgr; Edwin P. Clark, sec & coml mgr; Alfred Koerner, treas & prom mgr; William S. Orr, chief engr.

**KL0S** May 14, 1956: 1450 kc; 250 w. 106 Richmond S.E. AL 6-9866. B&M Bcstrs Inc.

**KMNF**: 1520 kc (CP 500 w-D). KMF Bcstrs.

**KOB** April 5, 1922: 770 kc; 50 kw-D, 25 kw-N. Box 1351. 243-4411; TWX 505-243-8333. Hubbard Bcstg Inc. (acq 5-10-57). See Gold Seal Stns.

Net: NBC. Rep: Petry.  
Stanley E. Hubbard, pres; George S. Johnson, gen mgr; Robert C. Pettingell Jr., stn mgr;

Michael Dillon, prog dir; Paul Bain, prom mgr; Jack Samson, news dir.

**KOB-TV** affil.

**KQEO** 1946: 920 kc; 1 kw-D, 500 w-N, DA-N. 2000 Indian School Rd. N.W. CH 7-8848. Swanco Bcstg Inc. See Swanco Stns.

**KRZY** June 1956: 1580 kc; 1 kw-D. Box 122. 243-6791. KHAM Inc. (acq 5-1-62). See Burroughs Stns.

Net: ABC; MBS; Keystone.

John Burroughs, pres; Ray Moran, vp & gen mgr; Dwight Waldo, coml mgr; Bill Previtti, prog dir; Artie Payne, news & sports dir; Jack Hughes, chief engr.

**KVOD** 1959: 730 kc; 1 kw, DA-D. 131 Adams N.E. 268-4395. Colorado Radio Corp. (acq 6-6-2). See Colorado Net Stns.

Rep: Savilli-Gates.

George O. Cory, owner; Glen R. Copeland, gen mgr; Larry Arner, sls mgr; Claud Barnett, prog dir; George Davis, news dir; James Chadwick, chief engr.

**ARTESIA (505) Eddy county**

**KSNV** Nov 14, 1946: 990 kc; 1 kw-D, 250 w-N. Box 38. 746-2751. Artesia Bcstg Inc. (acq 1948).

Net: MBS. Spec progs: C&W, 6 hrs wkly.

Martin Yates III, pres; Bob Hess, gen mgr & prog dir; Joe Little, coml mgr; Arlean Holley, natl sls; Ann Wise, news dir; L. O. Wilcox, chief engr.

**AZTEC (505) San Juan county**

**KHAP** Sept 4, 1959: 1340 kc; 1 kw-D, 250 w-N. Box J. 334-9431. San Juan Bcstg (acq 6-1-63).

Spec progs: Navajo, 7½ hrs wkly.

Lewis G. Robinson, pres & stn mgr; Martin Wayne Van Gelderen, vp & gen mgr; Joe Berry, asst stn mgr; David Lawrence, prog dir; Van Orrick, news dir; Barton Woodward, chief engr.

**BELEN (505) Valencia county**

**KARS** Oct 7, 1961: 860 kc; 250 w-D. Box 860. UN 4-4444. Belen Bcstg Co.

Net: Keystone. Spec progs: Sp, 19% hrs; C&W, 18 hrs, both wkly.

Carter M. Waide, pres & gen mgr.

**CARLSBAD (505) Eddy county**

**KAVE** Sept 15, 1937: 1240 kc; 250 w. Box 1538. TU-5-4101. Voice of the Caverns Inc. (acq 8-12-63).

Net: MBS. Rep: M. A. Sales.

John Deme, pres & gen mgr; Alan Gould, coml mgr; John Howard Deme, prog dir & stn mgr; Hazel I. Deme, prom mgr; George Tomlinson, news dir; Sanford Brown, chief engr.

**KAVE-TV** affil.

**KPBM** May 17, 1950: 740 kc; 1 kw-D. Box 70. TU 5-5373. Coronado Bcstg Co.

Rep: Intermountain; Melville. Spec progs: Sp, 2½ hrs wkly.

Hael H. McEvoy, pres; Darrell A. Swayze, gen mgr; O. C. Grube, chief engr.

**CLAYTON (505) Union county**

**KLMX** Nov 10, 1949: 1450 kc; 1 kw-D, 250 w-N. Box 7. 374-2555. Ari-Ne-Mex Bcstg Corp.

Net: Keystone. Rep: Hopewell. Spec progs: Sp ¾ hr wkly.

Arthur Jernigan, pres; F. E. Vale, vp, gen mgr, coml mgr, prom mgr & news dir; L. Childers, prog dir; Robert D. Waters, chief engr.

Stereo by radio & TV cable channel "6."

**CLOVIS (505) Curry county**

**KCLV** February 1953: 1240 kc; 1 kw-D, 250 w-N. Box 310. Porter 3-4401. New-Tex Bcstg (acq 10-6-3).

Net: ABC.

Odis L. Echols Sr., pres; Odie L. Echols Jr., gen mgr; Ben Noe, mus dir; Grace Echols, prom mgr; Bill Echols, news dir; Jerry Fisher, chief engr.

**KICA** 1933: 980 kc; 1 kw, DA-N. Box 111. 763-5511. Marshall Enterprises Inc. (acq 12-2-62).

For explanation of listings see page B-3.

## NEW MEXICO

Rep: Savalli-Gates. Spec progs: C&W, 25 hrs, wkly.

J. H. Marshall Sr., pres; John H. Marshall Jr., gen mgr; Dave Neikirk, coml mgr; Bud Leroy, prog dir; Alma Simmons, news dir; Jerry L. Rasco, chief engr.

KICA-TV affil.

**KTQM-FM** March 1, 1963: 99.9 mc; 7.4 kw. Ant 130 ft. Box 926. POrter 2-4411. Norman E. Petty.

Norman Petty, pres; Norma Jean Berry, coml mgr; John Duncan, prog dir; Robert Linville, prom mgr; Clayton Fuchs, chief engr.

**DEMING** (505) Luna county

**KOTS** March 10, 1954: 1230 kc; 250 w-D. Drawer 470. 546-9011. Luna County Bcstg Co. See Merriman-Gober-Tobey Stations.

**ESPAÑOLA** (505) Arriba county

**KDCE**: 970 kc; 1 kw-D. Valley Bcstrs. See Burroughs Stns.

George Gonzales, mgr.

**FARMINGTON** (505) San Juan county

**KENN** November 1951: 1390 kc; 5 kw-D, 1 kw-N, DA-N. Box K. 325-3541. KENN-Land Bcstg (acq 1954).

Net: ABC; Intermountain. Rep: Petry. Spec progs: Navajo, 14 hrs wkly.

C. O. (Ken) Kendrick, pres & gen mgr; Bob G. Williams, stn mgr; Bob Stiles, prog dir; Kenneth Hendren, sls mgr; Pat Patterson, news dir; Lyell Gunderson, chief engr.

**KRZE** July 1, 1958: 1280 kc; 5 kw-D. Box 1529. DAVis 5-4141. KZUM Radio. See Burroughs Stns.

**KWYK** Aug 1, 1957: 960 kc; 1 kw-D. Box 1960. 325-1996. Basin Bcstg Co. See Merriman-Gober-Tobey Stns.

Rep: Bolles. Spec progs: Navajo 15 hrs wkly. Jim Gober, pres & gen mgr; Al Lucero, stn mgr; Chuck Wolfe, news dir; Andy Loomis, prog dir & chief engr.

**GALLUP** (505) McKinley county

**KGAK** 1946: 1330 kc; 5 kw-D, 1 kw-N, DA-N. Box 1297. 863-4444. Thunderbird Bcstg Co. (acq 9-15-50).

Rep: O'Connell; Savalli-Gates; McGuire. Spec progs: Navajo 30 hrs, Sp 6 hrs, both wkly.

Merle H. Tucker, pres; L. Thomas Christison, gen mgr; R. B. Goodman, loc sls mgr; Dennis D. Mitchell, prog dir; Mida Tucker, vp & sec; Lee Canada, news dir; Sam Lombardi, chief engr.

**KYVA** July 15, 1959: 1230 kc; 1 kw-D, 250 w-N. Drawer K. 863-6222. Radio Stn KYVA.

Net: ABC; Intermountain. Rep: Webb. C. O. Kendrick, gen mgr; Bob Barnett, stn mgr; Dave Ward, coml mgr; George Bradley, chief engr.

**GRANTS** (505) Valencia county

**KMIN** Sept 1, 1956: 980 kc; 1 kw-D. Box 608. 287-4491. Grants Bcstg Co. (acq 4-1-60). Spec progs: Sp 2 hrs wkly.

William Dyché, Ned Bishop, vp & gen mgr; Jerry Jackson, coml mgr; Bernie Bernard, prog dir; Ray Potter, news dir; Jay Allen, chief engr.

**HOBBS** (505) Lea county

**KHOB** Aug 7, 1954: 1390 kc; 5 kw-D. Box 247. 393-5148. Permian Basin Radio Corp. (acq 11-1-55).

Net: ABC; Intermountain. Rep: Clark. Charles R. Scott, pres & gen mgr; Zeb Williams, stn mgr; Gil Haugen, coml mgr & news dir; Ray (Slim) Corbin, prog dir; Mike Edwards, prom mgr.

**KWEW** Aug 8, 1938: 1480 kc; 5 kw-D, 1 kw-N, DA-N. Box 787. Express 3-1317. KWEW Inc. (acq 1951).

Net: MBS; Keystone. Rep: Webb. Spec progs: Neg 8 hrs, Sp 8 hrs, both wkly.

Theresa P. Whitmore, pres; Harry McAdams, vp; Phil McGee, coml mgr; Jack Parry, prog dir;

Jacqueline Cates, prom mgr; Layne Hungerford, news dir; Robert Martin, chief engr.

**LAS CRUCES** (505) Dona Ana county

**KGRT** Dec 15, 1955: 570 kc; 5 kw-D. Box 968. Jackson 6-6681. Taylor Enterprises Inc. Rep: Clark.

**KOBE** 1947: 1450 kc; 250 w. 940 N. Main. Jackson 6-2496. Mesilla Valley Bcstg Inc. See Merriman-Gober-Tobey Stns.

**LAS VEGAS** (505) San Miguel county

**KFUN** Dec 25, 1941: 1230 kc; 250 w. Box 710. GARfield 5-6766. Southwest Bcstrs Inc.

**LORDSBURG** (505) Hidalgo county

**KLHS** not on air, target date unknown: 950 kc, 1 kw-D. Alan A. Koff.

**LOS ALAMOS** (505) Los Alamos county

**KRSN** Dec 9, 1949: 1490 kc; 1 kw-D, 250 w-N. Box 749. 2-4343. Community Bcstg Co. (acq 11-1-56).

Net: ABC. Rep: Dore; Pacific Broadcast Sales. Darrel K. Burns, gen mgr & chief engr; Arthur Fishler, coml mgr; Walter Brink, prog dir; Royden Booth, news dir.

**KRSN-FM** June 1956: 98.5 mc; 4.6 kw. Ant minus 33 ft. Dup KRSN 50%. Kaye Richardson, prog dir.

**LOVINGTON** (505) Lea county

**KLEA** Dec 25, 1952: 630 kc; 500 w-D. Box 877. 396-2244. Lea County Bcstg Co. See Worley Stns.

David R. Worley, pres & co-prom mgr; Hoyt Caldwell, vp, gen mgr & co-prom mgr; Thomas Hearn, coml mgr; Raymond Stephens, prog dir; Betty Shelton, news dir; Hardin L. Smith, chief engr; Tom Embree, sports dir.

**MILAN** (505) Valencia county

**KCYR**: CP for 560 kc; 500 w-D. C. M. Rouse.

**PORTALES** (505) Roosevelt county

**KENM** February 1950: 1450 kc; 1 kw-D, 250 w-N. Box 540. REpublic 6-6681. Plains Bcstg Co. (acq 5-54). See Burroughs Stns.

Net: Keystone. Spec progs: Sp 1½ hrs wkly. John Burroughs, pres; Leola Randolph, gen mgr; Joe Randolph, chief engr.

**RATON** (505) Colfax county

**KRTN** 1948: 1490 kc; 1 kw-D, 250 w-N. Box 350. 445-3652. Raton Bcstg Co. (acq 7-13-60).

Net: ABC; Intermountain. Rep: Hopewell. Spec progs: Sp 3 hrs, C&W 6 hrs, both wkly. Jay W. Howe, pres, gen mgr & chief engr; James T. Roper, coml mgr & sports dir; Jean Lewis, prog dir.

**ROSWELL** (505) Chaves county

**KBIM** May 1953: 910 kc; 5 kw-D. Box 910. MAIn 2-2120. Taylor Bcstg Co. (acq 11-53).

Rep: Brown. W. C. Taylor, pres & treas; G. F. (Jud) Roberts, gen mgr; Tommy Oldfield, coml mgr; John E. Davis, prog dir; Lloyd Barham, prom mgr; Charles Wells, news dir; James Tonne, chief engr.

**KBIM-FM** June 1959: 97.1 mc; 5.8 kw. Ant 160 ft. Programs separately from KBIM.

**KGFL** March 15, 1927: 1430 kc; 5 kw-D, 1 kw-N, DA-N. Box 1330. 622-5110. KGFL Inc. Spec progs: Sp 3 hrs wkly.

Teresa P. Whitmore, pres; Stan Gallup, gen mgr; Dick Palmer, news dir; Erick Henske, chief engr.

**KRDD** July 9, 1963: 1320 kc; 1 kw-D. Box 1615. 623-1330. F. F. Moore.

Spec progs: Sp, 100%. F. F. Moore, pres; Ronald W. Moore, gen mgr; Olivia L. Losoya, coml mgr; G. V. Acosta, prom mgr; Eddie Leaton, news dir; George Sheldon, chief engr.

**KRIK** CP for 960 kc; 1 kw-D. Neil W. Levitt.

**KRSY** May 1947: 1230 kc; 1 kw-D, 250 w-N. Box 1981. 622-0290. TWX 3531. John Burroughs (acq 1961). See Burroughs Stns.

Net: NBC. Rep: Meeker; Messina. Fred Wilbanks, gen mgr; E. L. Lincoln, coml mgr. KSWs-TV affil.

**RUIDOSO** (505) Lincoln county

**KRRR** November 1959: 1340 kc; 1 kw-D, 250 w-N. Box 39, Ruidoso. Clearwater 7-4940. Lincoln County Bcstg Co. (acq 10-1-61).

**SANTA FE** (505) Santa Fe county

**KTRC** Feb 20, 1947: 1400 kc; 250 w. 210 E. Marcy St., Box 1715. YUCCA 2-2666. Santa Fe Bcstg Co. (6-21-61).

Net: ABC. Rep: Devney-O'Connell. Spec progs: Sp 21 hrs wkly.

Carl S. Goodwin, pres, gen mgr & chief engr; Frances B. Goodwin, vp, prog dir.

**KVSF** 1935: 1260 kc; 1 kw. Box 978. YUCCA 3-7319. TWX 5811. New Mexico Bcstg Co. (acq 6-39). See New Mexico Bcstg Stns.

Net: CBS. Rep: Adv Time Sls. Spec progs: Sp 3 hrs wkly.

A. R. Hebenstreit, pres; Ivan R. Head, gen mgr; Ada Zamora, prog dir; E. J. Vanderwood, chief engr.

**SANTA ROSA** (505) Guadalupe county

**KSYX** Nov 2, 1960: 1420 kc; 1 kw-D. Drawer K. 472-3151. W. I. Driggers (acq 4-15-61).

Net: ABC; Keystone. Rep: Continental Radio Sales. Spec progs: Sp 11 hrs, C&W 18 hrs, both wkly.

Bill C. Walls, gen mgr, news & sports dir; James A. Hatt, stn mgr & prog dir; Kathryn Walls, sls mgr; Norman Hennig, chief engr.

**SILVER CITY** (505) Grant county

**KSLI** Sept 15, 1946: 1340 kc; 1 kw-D, 250 w-N. Box 590. 538-2951. James H. Duncan (acq 1-1-54).

Net: ABC; MBS; Intermountain. Spec progs: Sp, 7 hrs wkly.

James H. Duncan, owner-mgr; C. Earl Williams, coml mgr & farm dir; Andrew V. Denonn, prog & sports dir.

**SOCORRO** (505) Socorro county

**KSRC** June 20, 1958: 1290 kc; 1 kw-D. Box 1277. 835-1290. Socorro Bcstg Co. (acq 6-1-59).

Net: Keystone. Rep: Holman. Spec progs: Sp 6 hrs, C&W 15 hrs, both wkly.

Walter C. Shrode, pres, gen & coml mgr; David Treseder, prog dir; Robert Shrode, prom mgr; Wm. K. Harris, chief engr.

**TAOS** (505) Taos county

**KKIT** Dec 23, 1961: 1340 kc; 1 kw-D, 250 w-N. Box 665. 758-2231. TWX 7551-86. Art Capital Bcstg Co. See Hawkins Stns.

Net: Intermountain. Rep: Hopewell. Spec progs: Sp 15 hrs, Pueblo Indian 3 hrs, both wkly.

Jack W. Hawkins, pres; Don Boston, vp & gen mgr; Joe McGinnis, coml mgr & prog dir.

**TRUTH OR CONSEQUENCES** (505)

Sierra county

**KCHS** September 1946: 1400 kc; 250 w, SH. Box 351. 894-2400. Rex Tynes (acq 4-1-63).

Net: Keystone; Intermountain. Spec progs: Sp 10 hrs, C&W 20 hrs, both wkly.

Rex Tynes, owner & gen mgr; Rod Masters, coml mgr & prog dir; Tony Tafoya, Spanish dir.

**TUCUMCARI** (505) Quay county

**KTNM** 1941: 1400 kc; 250 w. Box 668. 461-0522. Tucumcari Bcstg Co. (acq 10-1-60).

Net: Keystone. Rep: Hopewell. Spec progs: Sp 9 hrs, C&W 30 hrs, both wkly.

S. J. Barnes, pres & gen mgr; Norman Stratton, coml mgr & prog dir; Jack Dillon, chief engr.



## NEW YORK

\*Noncommercial.

## CALL COLLINS



L. H. Leggett  
Collins Radio Company  
Time & Life Building  
1271 Avenue of the Americas  
New York 20, New York  
Phone: JU 6-5678

## ALBANY (518) Albany county

**WABY** 1934: 1400 kc; 1 kw-D, 250 w-N. 80 Braintree St. I Vanhoe 2-3353. Eastern New York Bcstg Corp. (acq 7-31-51).

\***WAMC (FM)** October 1958: 90.3 mc; 10 kw. Ant 1970 ft. Albany Medical College, z 8. 462-7521. Albany Medical College of Union University.

Net: ERN.

Albert P. Fredette, gen mgr; Johnny Lee, prog dir; J. August Berger, chief engr.

**WGY** (See Schenectady).

**WOKO** June 14, 1924: 1460 kc; 5 kw, DA-N. Box 1520, z 1. HEMlock 9-9955. WOKO Inc. (acq 3-25-56).

Net: ABC, MBS. Rep: Gill-Perna.

Carl L. Lindberg, pres; Howard B. Hayes, vp & gen mgr; Charles L. Murn, exec dir; Robert Cathcart, news dir; Charles Heisler, chief engr.

**WPTR** May 1948: 1540 kc; 50 kw, DA-1. 1820 Central Ave., z 5. UNION 9-9271. Patroon Bcstg Co.

Rep: Eastman.

J. Myer Schine, pres; Perry S. Samuels, vp & gen mgr; Arthur H. Simmers, coml mgr; James W. Ramsburg, prog dir; Ken Parker, news dir; Russ David, chief engr.

**WROW** Sept 30, 1947: 590 kc; 5 kw-D, 1 kw-N, DA-2. Box 590. BRidge 1-2345 (Troy, N. Y.). TWX Troy 373. Capital Cities Bcstg Corp. (acq 11-3-54). See Capital Cities Bcstg Stns.

Net: CBS. Rep: H-R Reps.

Frank M. Smith, pres; Thomas S. Murphy, exec vp; Robert M. Peebles, vp & gen mgr; Joseph LaPalme, prog dir; Jo Abramson, prom mgr.

**WROW-FM** not on air, target date unknown: 95.5 mc; 20 kw. Ant 280 ft. Same licensee as WROW.

**WTEN (TV)** affil.

## AMHERST (716) Erie county

**WUFD** Dec 3, 1961: 1080 kc; 1 kw-D. Box 1080, Buffalo. NF 2-1080. Dynamic Bcstg of New York Inc.

Rep: Howard. Spec progs: Neg 99%; Sp 1 hr, Jewish 1 hr, both wkly.

Leonard Walk, pres; Jim Corrin, gen mgr; Jimmy Lyons, opns mgr; Joe Rico, prom mgr; Malcolm Erni, news dir.

## AMSTERDAM (518) Montgomery county

**WAFS** 1962: 1570 kc; 1 kw-D, DA. Box 175. Valley Information Program Inc.

**WCSS** April 10, 1948: 1490 kc; 1 kw-D, 250 w-N. Midline Rd. Victor 3-2500. Community Service Bcstg Corp. of Amsterdam.

Rep: D-O Sales. Spec progs: It 1 hr, Pol 9 hrs, Lith 1 hr, all wkly.

Alphonse DiMezza, pres; Philip Spencer, vp & gen mgr; Carl Bahn, prog & news dir; H. Kenneth Moffitt, chief engr.

## AUBURN (315) Cayuga county

**WAUB** Dec 24, 1959: 1590 kc; 500 w-D, DA. 77 State St. Alpine 3-7111. Cayuga Bcstg Corp. (acq 3-1-62).

Net: ABC, Keystone. Rep: Hopewell.

Gerald P. Mirabito, pres; Robert B. Morgan, gen mgr; Richard F. Taylor, coml mgr; Edward L. Lauckern, prog dir; Stephen Polanski, prom mgr; H. Douglas Pinckney, news dir; Edward Marciniac, chief engr.

**WMBO** Jan 26, 1927: 1340 kc; 1 kw-D, 250 w-N. Box 189. ALpine 2-3511. WMBO Inc. (acq 1931). See Nwspr.

Net: MBS, Northeast. Rep: Clark.

William O. Dapping, pres; Frederick L. Keesee, gen mgr; Floyd J. Keesee, coml mgr; Ivan B. Hyer, prog dir; A. J. Hefner, news dir; Herbert House, chief engr.

**WMBO-FM** May 20, 1949: 96.1 mc; 18 kw. Ant 520 ft. Auburn Publishing Co. Programs separately from WMBO.

## BABYLON (516) Suffolk county

**WBAB** Jan 1, 1958: 1440 kc; 1 kw-D. Farmingdale Rd. & East Drive. MOhawk 1-4000. Babylon Bay Shore Bcstg Corp. (acq 2-5-58).

Rep: Prestige.

Sol Horenstein, pres; Muriel Matthews, gen mgr; Mark Ritter, stn mgr; Harry Greenberg, sls mgr; Ray Mineo, prog dir; Joe Sheehan, news dir; David Rice, chief engr.

**WBAB-FM** Aug 27, 1958: 102.3 mc; 670 w. Ant 110 ft. Dup WBAB 75%.

**WGFI** September 1958: 1290 kc; 5 kw-D, 1 kw-N, DA-2. Madison Ave. MOhawk 9-1290. WGFI Inc. (acq 3-1-60).

Net: MBS. Rep: Masla.

David H. Polinger, pres & gen mgr; Fred Beck, stn mgr; Dick Logan, coml mgr; Mel Clark, prog dir; Ken Bell, news dir; Sherman Egan, chief engr.

**WGFI-FM** 1961: 94.3 mc; 1 kw. Ant 120 ft. Dup WGFI 50%.

**WTFM (FM)** (See Lake Success, N. Y.)

## BALDWINSVILLE (315) Onondaga county

**WSEN** (Syracuse) Feb 25, 1959: 1050 kc; 250 w-D. Box 1050. NEptune 5-3971. Century Radio Corp.

Rep: Country Music Sales. Spec progs: C&W 100%.

Donald C. Menapace, pres; Robert L. Stockdale, vp & gen mgr; William C. Engel, coml mgr; James A. Lowery Jr., vp, prog & news dir; Richard H. Pirong, chief engr.

## BATAVIA (716) Genesee county

**WBTA** Feb 6, 1941: 1490 kc; 500 w-D, 250 w-N. 22 Seaver Place. Fillmore 3-0715. Batavia Bcstg Corp.

Net: ABC.

E. R. Gamble, pres & gen mgr; Richard R. Gamble, coml mgr; Winifred J. Legg, prog dir & prom mgr; James H. Gerrety, news dir; Alfred Callander, chief engr.

## BATH (607) Steuben county

**WFSR** Nov 17, 1962: 1380 kc; 500 w-D. Box 471. PR 6-3300. Bath Bcstg Inc

Warren G. Stiker, pres; Sheffield Davis, gen & coml mgr; Beth Y. Stephens, prog dir, Eugene M. Burns, news dir; Leland J. Wise, chief engr.

## BEACON (914) Dutchess county

**WBNR** Dec 17, 1959: 1260 kc; 1 kw-D, DA. 475 South Ave. 831-1260. WBNR Inc.

Net: MBS. Spec progs: It 2 hrs wkly.

Robert C. Gessner, pres; Sy Dresner, gen mgr; Alfred Dresner, coml mgr & prog dir; Helen Lang, pom mgr; Charles McKluskey, news dir; Thomas MacNamara, chief engr.

## BINGHAMTON (607) Broome county

**WENE** (See Endicott).

**WINR** 1946: 680 kc; 1 kw-D, 500 w-N, DA-2. 70 Henry St. RAYmond 3-8251. TWX 607-772-0240. Binghamton Press Co. (acq 1-11-57). See Gannett Stns and Nwspr.

Net: NBC. Rep: H-R Reps.

Ed Scala, gen mgr; Donald F. Snyder, prog dir; Gino Ricciardelli, chief engr.

WINR-TV affil.

**WKOP** June 1947: 1360 kc; 5 kw-D, 500-w-N, DA-2. 34 Chenango St. RAYmond 2-3437. Binghamton Bcstrs Inc.

Net: MBS; Northeast Radio. Rep: Masla. Spec progs: It ½ hr wkly.

Andrew Jarema, chief owner, pres & gen mgr; Carl Weinstein, coml mgr; Charles Hallinan, chief engr; Frank Dolan, news editor; Rusty Roland, women's dir.

**WKOP-FM** March 1954: 99.1 mc; 33 kw. Ant 440 ft.

Net: QXR. Programs separately from WKOP.

**WNBf** 1928: 1290 kc; 5 kw, DA-N. 772-0242. Triangle Publications Inc. (acq 5-20-55). See Triangle Stns and Nwspr.

Net: CBS. Rep: Blair.

George R. Dunham, gen mgr; Raymond Cheney, stn & sls mgr; Thomas M. Whalen, prog dir; Ed Kane, news dir; Lamar Cox, chief engr.

**WNBf-FM** Sept 1956: 98.1 mc; 4.6 kw. Ant 950 ft. Licensee same as WNBf.

WNBf-TV affil.

## BOONVILLE (315) Lewis county

**WBRV** 1955: 900 kc; 1 kw-D. Box 341. 942-4311. Black River Radio Inc.

Spec progs: Pol 1½ hr, C&W 6 hrs, both wkly.

Livingston Lansing, pres; Leon Renodin, gen mgr; Joan Krollman, prom mgr; Dave Bailey, news dir; John Knollman, chief engr.

## BREWSTER (914) Putnam county

**WBRW** March 14, 1963: 1510 kc; 1 kw-D, DA. Prospect Hill Road. BRewster 9-6131. Taconic Bcstrs.

Spec progs: C&W 15 hrs wkly.

J. S. Ogsbury, gen mgr; L. B. Ogsbury, prog dir; C. W. Avery, news dir; W. J. Dunford, chief engr.

## BROOKVILLE (516) Nassau county

\***WCWP (FM)** not on air, target date unknown: 88.1 mc; 125 w. Ant 185 ft. C. W. Post College of Long Island.

## BUFFALO (716) Erie county

**WADV (FM)** Nov 14, 1962: 106.5 mc; 17.5 kw. Ant 380 ft. Stereo. 126 Pearl St. 856-6082. Adver-Cast Inc.

Rep: Frederick W. Smith.

Daniel J. Lesniak, pres & gen mgr; Ernie Forrester, stn mgr.

**WBEN** Sept 8, 1930: 930 kc; 5 kw, DA-N. 2077 Elmwood Ave., z 7. TR 6-0930. TWX BU 595. WBEN Inc. See Nwspr.

Net: CBS. Rep: Christal.

A. H. Kirchhofer, pres; C. Robert Thompson, gen mgr; George R. Torge, asst gen mgr; C. E. Daly, sls mgr; William Peters, prog dir; Joseph A. Haeffner, prom mgr; Nelson Griswold, news dir; R. Glenn Beerbower, tech dir.

**WBEN-FM** Nev 11, 1946: 102.5 mc; 110 kw. Ant 1350 ft. Licensee same as WBEN.

Frank W. Kelly, stn mgr.

WBEN-TV affil.

\***WBFO (FM)** Jan 7, 1959: 88.7 mc; 190 w. Baird Hall, 3435 Main St., z 14. 831-3406. State University of New York at Buffalo.

William H. Siemering, stn mgr; Robert Niles, chief engr.

**WBUF (FM)** 1946: 92.9 mc; 94 kw. Ant 570

For explanation of listings see page B-3.

1964 BROADCASTING YEARBOOK • PAGE B-101

## NEW YORK

ft. 1233 Main St., z 9. TT 2-4300. Functional Bcstg Inc. (acq 4-59). See Albert L. Wertheimer Stns.

Albert Wertheimer, pres; Lawrence Gordon, vp; Carl J. Spavento, gen mgr.

**WDCX (FM)** Sept 1, 1962: 99.5 mc; 110 kw. Ant 640 ft. 1230 E. Mermaid Lane, Philadelphia 18, Pa. Kimtron Inc. See Crawford Stns.

Donald B. Crawford, pres; Lewis Jones, gen mgr.

**WDIF (FM)** not on air, target date unknown: 96.1 mc; 19.5 kw. Ant 350 ft. Niagara Frontier Bcstg Corp.

**WEBR** Oct 14, 1922: 970 kc; 5 kw, DA-7. 23 North St., z 2. TT 6-0970. WEBR Inc. (acq 7-23-42). See Nwspr.

Net: MBS. Rep: H-R.

William J. Conners III, pres; David F. Leopold, vp & gen mgr; George T. Staggs, sls mgr; Jack Gold, prog dir & prom mgr; Ron Arnold, news & pub affrs dir; Frank B. Ridgeway, chief engr.

**WEBR-FM** June 1, 1960: 94.5 mc; 105 kw. Ant 710 ft. Dup WEBR.

**WGR** May 22, 1922: 550 kc; 5 kw, DA-N. 2165 Elmwood Ave., z 7. TR 3-0550. Transcontinent Television Corp. (acq 9-30-57). See Transcontinent and Taft Bcstg Stns.

Net: NBC. Rep: Petry; Radio & Television Sales Inc. (Canada).

David C. Moore, pres (Transcontinent, N. Y.); Van Beuren W. DeVries, vp & gen mgr; James H. Schoonover, stn mgr; Jack Gelzer, coml mgr; Charles Benson, prog dir; Bernard Sandler, prom mgr; James Burke, news dir; Raymond Smith, chief engr.

**WGR-FM** Sept 14, 1959: 96.9 mc; 16 kw. Ant 630 ft. Same ownership as WGR.

Net: QXR.

WGR-TV affil.

**WKBW** 1925: 1520 kc; 50 kw, DA-1. 1430 Main St., z 9. TT 4-5101. TWX BU-127. Capital Cities Bcstg Corp. See Capital Cities Stns.

Rep: Blair.

Herb Mendelshon, gen mgr; David A. Sennott, prog dir; Robert W. Groves, prom mgr.

WKBW-TV affil.

**WNIA** (See Cheektowaga, N. Y.)

**WWOL** 1947: 1120 kc; 1 kw-D. 315 Main St., z 3. TL 6-1200. Radio Buffalo Inc. (acq 12-1-62). See Rust Craft Stns.

Net: ABC. Spec progs: Ger 2 hrs, It 3 hrs, Pol 15 hrs, C&W 10 hrs, all wkly.

Eugene A. Kline, gen mgr; Walter Williams, chief engr.

**WWOL-FM** 1947: 104.1 mc; 750 w. Ant 200 ft. (CP 23.5 kw. Ant 230 ft.). Dup WWOL.

**WYSL** 1948: 1400 kc; 1 kw-D, 250 w-N. Statler-Hilton Hotel, z 2. 856-1400. McLendon Corp. (acq 3-26-60). See McLendon Stns.

Net: ABC. Rep: McGavren-Guild.

Gordon McLendon, pres; Art Holt, vp & gen mgr; Ron Ruth, coml mgr; Rick Bennett, prog dir; J. Tyler Dunn, news dir; Jim Moran, chief engr.

**WYSL-FM** July 12, 1960: 103.3 mc; 4.9 kw. Ant 225 ft. Dup WYSL.

### CANANDAIGUA (315) Ontario county

**WCGR** April 5, 1961: 1550 kc; 250 w-D. 41 S. Main St. 394-1550. Canandaigua Bcstg Co.

Net: Keystone; Northeast.

Westley G. Kimble, pres, gen mgr, coml mgr & news dir; J. Marshall Braxton, prog dir; Alton H. Bowman, chief engr.

### CANTON, St. Lawrence county

\***NEW FM** not on air, target date unknown: 89.3 mc; 8 kw. Ant 76 ft. St. Lawrence U.

### CENTRAL SQUARE (315) Oswego county

\***WCSQ (FM)** May 2, 1961: 89.3 mc; 1.5 kw. Ant 81 ft. Central Square School District No. One.

Hugh B. White, faculty mgr.

### CHEEKTOWAGA (716) Erie county

**WNIA** (Buffalo) Aug 1956: 1230 kc; 500 kw-D, 250 w-N. 2900 Genesee St., Buffalo, z 25. TX

4-1230. Niagara Bcstg System.

Rep: Masla. Spec progs: Pol ½ hr wkly.

Gordon P. Brown, owner & gen mgr; Mary Lounsbury, prog dir; Sybilla A. Reber, prom mgr.

### CHERRY VALLEY (607) Otsego county

**WJIV (FM)** 1948: 101.9 mc; 5.4 kw. Ant 1080 ft. Box 10, Ithaca. AR 2-9042. Ivy Bcstg Co. (acq 2-1-60). See Ivy Bcstg Stns.

Ellis E. Erdman, pres; Joel Fleming, gen mgr; Howard Girouard, coml mgr; Christopher Knapton, prog dir; Patricia Bell, prom dir; Hank Greenwald, news dir; Gerald Cushing, chief engr.

### CLINTON (315) Oneida county

\***WHCL-FM** Feb 18, 1963: 88.7 mc; 10 w. UL 3-2249. The Trustees of Hamilton College.

Net: QXR. Spec progs: Fr 5 hrs, Ger 1 hr, Sp 2 hrs, all wkly.

John E. Bowes, gen mgr; David R. Finch, asst stn mgr; Douglas Mace, prog dir; Gerhart Muselman, news dir; Gino Ricciardelli, chief engr.

### CORNING (607) Steuben county

**WCBA** 1949: 1350 kc; 1 kw-D. Box 117. XN 2-7000. WCBA Radio Inc.

Rep: Devney.

Robert W. Shaddock, vp & gen mgr; Paul E. Carpenter, sec-treas & coml mgr; Jim Dacey, news dir; Harold Brouneus, chief engr.

**WCLI** November 1949: 1450 kc; 1 kw-D, 250 w-N. Box 100. XN 2-2424. Radio Corning Inc. (acq 9-16-53).

Net: MBS.

Gordon M. Jenkins, pres & gen mgr; F. R. (Dal) Gray, sls mgr; George P. Droelle Jr., sec-treas, stn mgr & prog dir; Dan Clarkson, sp events dir; Bob Meteyer, news dir; Bernard Hamilton, chief engr.

**WCLI-FM** May 1947: 106.1 mc; 4.2 kw. Ant 500 ft. Dup WCLI.

### CORTLAND (607) Cortland county

**WKRT** Nov 15, 1947: 920 kc; 1 kw-D, 500 w-N, DA-N. Box 746. Skyline 6-2828. Radio Cortland Inc. (acq 7-22-50).

Rep: Gill-Perna. Spec progs: It 1 hr wkly.

Leighon A. Hope, pres; William L. Thompson, gen & coml mgr & prog & prom dir; Bruce Mackey, chief engr; Jim McNerney, news & farm dir.

**WKRT-FM** November 1947: 99.9 mc; 14 kw. Ant 710 ft. Dup WKRT.

### DEPEW (716) Erie county

**WBLK-FM** 1962: 93.7 mc; 50 kw. Ant 390 ft. WBLK Bcstg Corp.

### DeRUYSER, Madison county

**WOIV (FM)** 1948: 105.1 mc; 5.3 kw. Ant 560 ft. Box 10, Ithaca, N. Y. AR 2-9042 (Ithaca). Ivy Bcstg Co. (acq 2-1-60). See Ivy Bcstg Stns.

Net: Northeast. Rep: Piano.

Ellis E. Erdman, pres; F. W. (Ted) Hodge, gen mgr; William Diehl, prog & news dir; Patricia Bell, prom mgr; Gerald F. Cushing, chief engr.

### DUNDEE (315) Yates county

**WFLR** Oct 1, 1956: 1570 kc; 1 kw-D. Box 22, PennYan, N. Y. 536-4454. Finger Lakes Bcstg Co.

Rep: Continental. Spec progs: C&W 46 hrs wkly.

Robert Burns, gen mgr; Ronald Tomion, prog dir & chief engr.

### DUNKIRK (716) Chautauqua county

**WDOE** Dec 24, 1949: 1410 kc; 1 kw-D, 500 w-N, DA-N. Willow Rd. EMerson 6-6161. Lake Shore Bcstg Co. (acq 2-1-57). See James Bcstg Stns.

### ELMIRA (607) Chemung county

\***WECW (FM)** Jan 19, 1959: 88.1 mc; 10 w. REgent 4-8111. Elmira College.

Don A. Nolder, gen mgr; T. G. Greene, chief engr.

**WELM** 1947: 1410 kc; 1 kw-D, 500 w-N, DA-N. Box 281. REgent 3-5626. Radio Elmira Inc. (acq 4-1-53).

Net: CBS. Rep: Burn-Smith. Spec progs: Pol 1 hr wkly.

John S. Riggs, pres; William J. Griffiths, gen mgr; Peter A. Parlo, coml mgr; Ruth Dibble, prog dir; Stan G. Douglas, prom mgr; Mike Morgan, news dir; Arthur French, chief engr.

**WENY** 1939: 1230 kc; 1 kw-D, 250 w-N. Mark Twain Hotel. REgent 4-5181. WENY Inc. (acq 9-21-61).

Net: NBC. Rep: Masla; New England Spot Sales.

Donald Simmons, pres; Howard L. Green, exec vp; Mike Steele, prog dir & prom mgr; Joseph Shannon, news dir; Edward Pettengill, chief engr.

### ELMIRA HEIGHTS-HORSEHEADS,

Chemung county

**WEHH** July 4, 1956: 1590 kc; 500 w-D. Box 2097, Elmira Heights. REgent 9-5422. Elmira Heights-Horseheads Bcstg Co.

Net: MBS; Keystone. Spec progs: It 1 hr wkly.

Frank P. Sala, pres, gen mgr, prog dir & chief engr; Harry P. Keavin, coml mgr; Lewis Coughlin, news dir.

### ENDICOTT (607) Broome county

**WENE** Sept 1947: 1430 kc; 5 kw, DA-N. 909 E. Main St. 785-3351. Southern Tier Radio Inc. (acq 11-15-62). See Nwspr.

Net: ABC. Rep: Robert Williams.

C. A. Bengtson, pres & gen mgr; W. Robert Trevitt, coml mgr; Norman Sherwood, prog dir; John Cheslo, news dir; John Fischler, chief engr.

### FLORAL PARK (516) Nassau county

\***WSHS (FM)** Feb 1947: 90.3 mc; 350 w. Ant 112 ft. Sewanhaka High School. Floral Park 4-1500. Board of Education, Sewanhaka High School.

### FREDONIA (716) Chautauqua county

**WBUZ** August 1958: 1570 kc; 250 w-D, 2 W. Main St. OSborne 2-2157. Dunkirk-Fredonia Bcstg Inc. (acq 1-1-59). See Nwspr.

H. K. Williams III, pres & gen mgr; Donald Novelli, stn mgr; Harold Martin, coml mgr; Roger Hill, prog dir; Steve Christy, prom mgr; Tony Zerbo, news dir; Ken Gregory, chief engr.

### FREEMONT (516) Nassau county

**WGBB** August 1924: 1240 kc; 1 kw-D, 250 w-N. 44 S. Grove St. MAYfair 3-1240. Long Island's First Station Inc. (acq 8-6-56).

Rep: Radio TV Reps.

Edward J. Fitzgerald, pres & gen mgr; Edward J. Fitzgerald Jr., coml mgr; Andrew Rage, prog dir; Andy Anderson, news dir; Richard Narramore, chief engr.

### FULTON (315) Oswego county

**WOSC** August 1949: 1300 kc; 1 kw-D. 1 W. Bridge St. 592-2255. Cassill Radio Corp. (acq 8-54).

**WOSC-FM** Aug 1, 1961: 104.7 mc; 3.1 kw. Ant 310 ft. Same licensee as WOSC.

### GARDEN CITY (516) Nassau county

**WLIR (FM)** Oct 28, 1959: 92.7 mc; 750 w. Ant 140 ft. Stereo. Garden City Hotel. Pioneer 1-4700. High Fidelity Music Co.

John R. Rieger Jr., pres, gen & coml mgr; Dore Reed, prog & news dir; Myles McQuarters, chief engr.

### GENESEO, Livingston county

\***WGSU (FM)** March 15, 1963: 88.1 mc; 10 w. Speech Dept., State University College. Phone 300, ext 277. State University of New York.

Spec progs: Fr 3 hrs, Sp 2 hrs, both wkly. William R. Berry, dir of bcstg; Richard F. Crowley, gen mgr; Linda M. Haimeri, prog dir; Alma Oakes, prom mgr; Stephen Clarke, news dir; Richard Weeks, chief engr.

### GENEVA (315) Ontario county

**WGVA** 1947: 1240 kc; 1 kw-D, 250 w-N. 87 Seneca St. 789-1200. Star Bcstg Co.

Rep: Breen & Ward.



Maurice R. Forman, pres; William Dudley, vp & gen mgr; Philip R. Tucker, asst mgr & news dir; Jerry Sherwin, prog dir; R. Carleton Greene, chief engr.

**GLENS FALLS (518) Warren county**  
**WSET** May 28, 1959: 1410 kc; 1 kw-D. Queensbury Hotel. RX 2-2151. Olean Bcstg Corp.  
 Rep: Prestige.

Edward A. Haut, pres; Harry V. Barker, gen mgr; Henry D. Kinney, prog dir; William Bingham, chief engr.

**WWSC** Dec 18, 1946: 1450 kc; 1 kw-D, 250 w-N. 217 Dix Ave. RX 2-6518. Normandy Bcstg Corp. (acq 7-1-59).

Net: ABC. Rep: Masla.

John B. Lynch, pres & gen mgr; Robert E. Middleton, prog dir; Ralph Romano, vp in charge of special promotions; Donald LaVine, news dir; LeRoy Fuller Jr., chief engr.

**GLOVERSVILLE, Fulton county**

**WENT** July 1, 1944: 1340 kc; 1 kw-D, 250 w-N. 8 W. Fulton St. GL 4-7175. WENT Bcstg Corp. (acq 5-1-55).

**HEMPSTEAD (516) Nassau county**

**WHLI** July 22, 1947: 1100 kc; 10 kw-D, DA. 384 Clinton St. IV 1-8000. FM Bcstg Corp.

Rep: Gill-Perna.

Paul Godofsky, pres & gen mgr; Joseph A. Lenn, coml mgr; Jerry Carr, prog dir; Bill Nelson, prom mgr; Charles Johnson, news dir; Miriam Godofsky, women's dir; Frank E. Knaack, chief engr.

**WHLI-FM** July 22, 1957: 98.3 mc; 1 kw. Ant 250 ft. Dup WHLI.

**\*WVHC (FM)** May 11, 1959: 88.7 mc; 10 w. (CP 220 w. Ant 105 ft.). IV 9-8870. Hofstra College.

Spec progs: Ger, 5 hrs wky.

Dr. Frank Iezzi, faculty adviser; Jeff C. Kraus, stn mgr & news dir; Garry Armstrong, prog dir; Richard Silage, chief engr.

**HERKIMER (315) Herkimer county**

**WALY** October 1956: 1420 kc; 1 kw-D. 232 N. Main St. TO 6-1420. Mohawk Bcstg Corp. (acq 6-22-59).

Rep: Webb. Spec progs: Pol, 1 hr; C&W, 1 hr, both wky.

Richard K. Thorman, pres, gen & coml mgr; Hank Brown, stn mgr; Donald Alexander, prog dir; Robert V. Leskovar, chief engr.

**HORNELL (607) Steuben county**

**WLEA** September 1951: 1480 kc; 1 kw-D. 97 Main St. 325-1480. Hornell Bcstg Corp.

Net: MBS. Rep: Gill-Perna.

Charles D. Henderson, pres & gen mgr.  
**WWHG** 1949: 1320 kc; 5 kw-D. 85 Canisteo St. 324-2000. Ra-Tel Bcstrs (acq 9-1-56).

Net: ABC; Northeast. Rep: Burn-Smith. Spec progs: It, 1 hr; C&W, 50 hrs, both wky.

Sy Dresner, pres; Alfred Dresner, gen mgr; William E. Powley, coml mgr & stn mgr; Roy Laurence, prog dir; Dick Cory, prom mgr; Marge Boone, news dir; Kenneth Reed, chief engr.

**WWHG-FM** 1946: 105.3 mc; 8.3 kw. Ant 560 ft. Dup WWHG 60%.

**HUDSON (518) Columbia county**

**WHUC** 1947: 1230 kc; 1 kw-D, 250 w-N. Union Turnpike. HUDson 8-3341. Colgreene Bcstg Co. (acq 1-1-58). See Colgreene Stns.

**HUNTINGTON (516) Suffolk county**

**WGSM** Sept 1, 1951: 740 kc; 1 kw-D. (CP 5 kw, DA, 1 kw CR-D). 379 New York Ave. HAmilton 3-6740. Fifth Market Bcstg Co.

Rep: Stone.

Edward J. Fitzgerald Sr., pres & gen mgr; Edward J. Fitzgerald Jr., coml & prom mgr; Ray Adell, prog dir; Andrew Anderson, news dir; Wm. Narzmore, chief engr.

**HYDE PARK (914) Dutchess county**

**WHVW** July 4, 1963: 950 kc; 500 w-D. Violet Ave. 454-1020. Ubiquitous Corp.

Thomas C. Durfey, pres, gen mgr & tech dir; William De Cesare, stn mgr; Richard Nedin, prog dir; Robert C. Norman, prom mgr; James Tyr-

rell, news dir; Stewart Nelson, chief engr.

**ISLIP (516) Suffolk county**

**WBIC** Oct 16, 1959: 540 kc; 250 w-D. 1 E. Main St., Bay Shore. PErshing 5-0540. Meridian Media Inc. (acq 7-18-63). See Nwspr.

Gerald T. Arthur, pres; Wilson B. Stringer, exec vp & gen mgr; Robert M. Blanke, sls mgr; Lee Murphy, vp opns; Gene Laod, news dir; John Blake, chief engr.

**ITHACA (607) Tompkins county**

**WEIV (FM)** 1947: 103.7 mc; 5.6 kw CP 20 kw. Ant 890 ft. Box 10. AR 2-9042. Ivy Bcstg Co. (acq 2-1-60). See Ivy Stns.

Net: Northeast.

Ellis E. Erdman, pres; Everett Wren, gen mgr & coml mgr; Art Wander, news dir & opns mgr, Syracuse; G. F. Cushing, chief engr. & opns mgr, Ithaca; Patricia Bell, prom mgr.

**WHCU** 1922: 870 kc; 1 kw. L-WWL. 212 E. State St. RAYmond 2-2345. Cornell University.  
 Net: CBS. Rep: Weed Radio.

Michael R. Hanna, gen mgr; H. E. M. Brockway, coml mgr; Joseph A. Short, prog dir; Samuel M. Woodside, news dir; J. McWatters, chief engr.

**WHCU-FM** 1947: 97.3 mc; 40 kw. Ant 730 ft. Dup WHCU.

**\*WICB (FM)** Jan 14, 1947: 91.7 mc; 10 w. AR 2-1430, ext. 33. Ithaca College.

WICB-TV affil.

**WTKO** April-1956: 1470 kc; 1 kw-D. Box 10. AR 2-9040. Ivy Bcstg Inc. See Ivy Stns.

Net: ABC; Northeast.

Ellis E. Erdman, pres; Robert Newman, gen & coml mgr; William Diehl, prog & news dir; Andy Andrews, prom mgr; Gerald Cushing, chief engr.

WEIV (FM) affil.

**WVBR-FM** June 4, 1958: 93.5 mc; 920 w. Ant 265 ft. Willard Straight Hall. AR 2-2998. Cornell Radio Guild Inc.

Net: QXR. Rep: Ivy.

Louis W. Kaiser, pres; Jeffrey M. Moskin, gen mgr; Michael B. Goldstein, prog dir; Jeffrey O. Milman, treas; Carl M. Moore, chief engr.

**JAMESTOWN, Chautauqua county**

**WJTN** October 1924: 1240 kc; 500 w-D, 250 w-N. Hotel Jamestown. 7-1151. James Bcstg Inc. (acq 10-36). See James Bcstg Stns.

Net: ABC; QXR; Northeast. Rep: Venard, Torbet & McConnell. Spec progs: It 1 hr, Sp 2 hrs, C&W 10 hrs, Swedish 2 hrs, all wky.

Simon Goldman, pres & gen mgr; J. Carl Willems, coml & prom mgr; George Pfeleeger, prog dir; Hap Hazard, news dir; Herbert Nikaus, chief engr.

**WJTN-FM** Oct 1947: 93.3 mc; 9.5 kw. Ant 735 ft. Dup WJTN 50%.

**WXYJ** Jan 26, 1948: 1340 kc; 250 w. 415 W. 4th St. Phone 61-555. Air Waves Inc.

Net: MBS. Rep: Burn-Smith.

Keith W. Horton, pres & gen mgr; Mike Elliot, stn & coml mgr; Pete Martin, prog dir; Fred Cusimano Jr., news dir; Burton O. Waterman, chief engr.

**JOHNSTOWN, Fulton county**

**WIZR** not on air, target date unknown: 930 kc, 1 kw-D, DA. Martin Karig.

**KINGSTON (914) Ulster county**

**WBAZ** Aug 15, 1959: 1550 kc; 500 w-D. 527 Broadway. FEderal 1-6300. Big River Bcstg Corp. (acq 5-15-61). See J. Olin Tice Stns.

Net: MBS. Rep: Burn-Smith. Spec progs: Ger 1 hr wky.

Olin J. Tice Jr., pres; Robert M. Beckwith, gen mgr; Louis Goldstein, coml mgr; William Graffam, prog dir; Earl Wilson, news dir; James Roosa, chief engr.

**WGHG** March 4, 1956: 920 kc; 5 kw-D, DA. Box 427, Uptown Post Office. FEderal 1-8200. Skylark Corp. (acq 3-5-59). See Herald Tribune Stns and Nwspr.

Net: Herald Tribune. Rep: Bassett.

Harry M. Thayer, gen mgr; William J. Ma-

thews, coml mgr; Herb Shein, prog dir; Tom LaCue, news dir; Roy Fuller, chief engr.

**WKNY** Aug 1, 1935: 1490 kc; 1 kw-D, 250 w-N. 601 Broadway. FEderal 1-1490. Tri-County Bcstrs Inc. (acq 11-63). See Regional Bcstrs Stns.  
 Net: CBS. Rep: Meeker; New England Spot. Spec progs: Pol ½ hr, C&W ½ hr, both wky.

Joseph K. Close, pres; Howard M. Shultis, vp & gen mgr; Tony Bell, prog dir; Richard McCarthy, news dir; Daniel Driscoll, chief engr.

**LAKE PLACID (518) Essex county**

**WIRD** Nov 21, 1962: 920 kc; 5 kw-D. Box 788. 523-3341. WIRY Inc.

**LAKE SUCCESS (516) Suffolk county**

**WTFM (FM)** Nov 25, 1961: 103.5 mc; 20 kw. Ant 175 ft. Stereo. Long Island Expressway, Fresh Meadows 65, N. Y. LEnox 9-5600. WTFM Inc.

David H. Polinger, gen mgr; Herman Maxwell, coml mgr; Don Russell, prog dir; Fred Darwin, news dir; Sherman Egan, chief engr.

**LIBERTY, Sullivan county**

**WVOS** 1947: 1240 kc; 1 kw-D, 250 w-N. Box 150. Liberty 1680. Sullivan County Bcstg Corp. (acq 1949).

Spec progs: Yiddish.

Seymour D. Lubin, pres & gen mgr; William B. Orr, coml mgr; Harry G. Borwick, treas.

**LITTLE FALLS, Herkimer county**

**WLHF** June 10, 1951: 1230-kc; 250 w (CP for 1 kw-D, 250 w-N). WLHF Radio Bldg. 823-1230. Walter T. Gaines (acq 7-56).

Net: MBS. Rep: Hopewell. Spec progs: C&W 10 hrs wky.

Mrs. Carmen H. Gaines, pres & gen mgr; Thomas Armshaw, coml & prom mgr; Donald De Rosa, prog dir; Duncan McCulley, news dir; Barry Frank, chief engr.

**LOCKPORT (716) Niagara county**

**WUSJ** May 8, 1949: 1340 kc; 250 w. 320 Michigan St. HF 3-5944. Lockport Union-Sun & Journal Inc. See Nwspr.

Rep: Prestige.

Peter Corson, pres; Thomas N. Ceravola, dir of opns & chief engr; Jeanne Spaulding, prog dir; Steve Martin, sls mgr.

**LOUDONVILLE (518) Albany county**

**\*WVCR-FM** April 26, 1963: 89.1 mc; 10 w. ST 5-8511. St. Bernardine of Siena College.

**MALONE (518) Franklin county**

**WICY** Nov. 4, 1946: 1490 kc; 1 kw-D, 250 w-N. WICY Bldg. Phone 1546. North Country Bcstg Co.

Net: MBS. Rep: Dore.

Mitchell C. Tackley, pres & gen mgr; Alice M. Pelkey, coml mgr; Donald J. Paye, prog dir; John Flynn, news dir; Adolph Stromer, chief engr.

**MASSENA (315) St. Lawrence county**

**WMSA** Oct 12, 1945: 1340 kc; 1 kw-D, 250 w-N. Box 210. Rockwell 9-3591. Brockway Co. See Nwspr.

Net: ABC. Rep: Adam Young.

John B. Johnson, pres; James W. Higgins, gen mgr; Thomas R. McHugh, stn & coml mgr; James H. Nash, prog dir; Adrian S. Frazier, prom mgr & chief engr.

**WSTS** Oct 19, 1958: 1050 kc; 1 kw-D. Main & Water Sts. Rockwell 4-0554. Visual Assoc. Ltd. (acq 8-61).

Rep: Devney; Lorrie Potts (Montreal). Spec progs: It 1 hr, C&W 9 hrs, both wky.

Leland Hayward, pres; Lawrence D. Watson, gen mgr; Bill Kingsley Jr., coml mgr; Ira Zimmerman, prog & news dir; Dave Claxton, chief engr.

**MIDDLETOWN (914) Orange county**

**WALL** Aug 6, 1942: 1340 kc; 1 kw-D, 250 w-N. 62 North St. Diamond 3-3119. Community Bcstg Corp.

Rep: Walker-Rawalt. Spec progs: Pol 1 hr, Sp ½ hr, both wky.

For explanation of listings see page B-3.

1964 BROADCASTING YEARBOOK • PAGE B-103

## NEW YORK

James M. Patt, pres & gen mgr; Albert Larson Jr., news dir; Fred Schoelkopf, chief engr.

### MINEOLA (516) Nassau county

WFYI Jan 1, 1957: 1520 kc; 10 kw-D, DA. (CP 50 kw-D, DA). Roosevelt Field. Pioneer 2-1520. Media Enterprises Inc. (acq 4-1-59). See Herald Tribune Radio Network Stns and Nwspr.

Net: Herald Tribune.  
Martin Stone, pres; Sumner Pearl, gen mgr; Murray Levine, coml mgr; Gene Edwards, prog dir; John Frogge, news dir; Ed Karl, chief engr.

### MOUNT KISCO (914) Westchester county

WRNW (FM) April 8, 1960: 107.1 mc; 300 w. Ant 450 ft. 454 Main St. MOUNT KISCO 6-9116. Incorporated Meliphon.

WVIP Oct 27, 1957: 1310 kc; 5 kw-D, DA. Box 608. MOUNT KISCO 6-5177. Suburban Bcstg Co. See Herald Tribune Radio Network Stns and Nwspr.

Rep: Bassett.  
Martin Stone, pres; Jean Ensign, gen mgr; E. Murray Hahn, sls mgr; Kenneth MacBride, prog dir & chief engr; Monroe Benton, news dir.  
WVIP-FM Dec 1, 1963: 106.3 mc; 300 w. Ant 450 ft. Dup WVIP 75%.

### NEWARK (315) Wayne county

WACK Oct 19, 1957: 1420 kc; 500 w-D. 110 East Union St. DEERFIELD 1-1420. WACK Inc.

Rep: Walton. Spec progs: C&W 3 hrs wkly.  
J. Bud Sova, vp, gen & coml mgr; Gary Van Vechten, prog & prom dir; Ron De France, news dir; Alexis Muller, chief engr.

### NEWBURGH (914) Orange county

WGNY Feb 25, 1933: 1220 kc; 5 kw-D, DA. Box 591. John 1-2131. Orange County Bcstg Corp. (acq 7-1-49). See George W. Bingham Stns.

George W. Bingham, pres; Campbell K. Thompson, vp & gen mgr; Gordon Cameron, sls mgr; Robert E. Dod, prog dir; Vera Seely, news dir; Marvin S. Seimes, chief engr; Richard Raskin, sports dir.

### NEW ROCHELLE (914) Westchester county

WVOX 1950: 1460 kc; 500 w-D. 271 North Ace. NEW ROCHELLE 6-0800. Radio Westchester Inc. (acq 11-58). See Herald-Tribune Stns and Nwspr.

WVOX-FM 1953: 93.5 mc; 1 kw. Ant 190 ft. Dup WVOX.

### NEW YORK (212) New York county, Bronx county, Richmond county, Kings county, Queens county

**Thinking in terms of Millions?**  
**New York is big, but . . .**

Don't pass up Central Pennsylvania where over a million people live at least 75 miles from a major market.

Try Allegheny Mountain Network for 25 counties where city stations can't reach.

Represented nationally by  
Broadcast Time Sales

One Contract, one billing . . .  
one million listeners

WABC Oct 7, 1921: 770 kc; 50 kw. 39 W. 66 St., z 23. SUSQUEHANNA 7-5000. TWX NY 1-2382. American Broadcasting-Paramount Theaters Inc. (acq 2-9-53). See ABC Owned Stns.

Net: ABC. Rep: Blair.  
Leonard H. Goldenson, pres (AB-PT Inc.); Harold L. Neal Jr., pres (ABC Owned Stations); Walter A. Schwartz, vp & gen mgr; John J. McSweeney, sls mgr; Rick Sklar, prog mgr; Jack Powers, news and pub affrs dir; Frank Marx, chief engr; Donn E. Winther, adv & prom mgr.

WABC-FM Jan 18, 1960: 95.5 mc; 1.5 kw. Ant 1270 ft. Stereo. 6 p.m.-midnight. Dup WABC remainder.

Walter A. Schwartz, vp & gen mgr; Alexander Smallens Jr., stn dir.  
WABC-TV affil.

WADO Mar 12, 1934: 1280 kc; 5 kw, DA-1. 444 Madison Ave, z 22. MURRAYHILL 8-1280. Bar-

tell Bcstrs of New York Inc. (acq 8-18-59). See Macfadden-Bartell Stns.

Rep: Savalli-Gates. Spec progs: It, 24 hrs; Neg, 57 hrs, Sp 77 hrs, all wkly.

Mel Bartell, pres; Sydney Kavaleer, vp & gen mgr; Philip Greenstone, chief engr.

\*WBAL (FM) 1954: 99.5 mc; 18 kw. Ant 520 ft. (CP 10.3 kw. Ant 650 ft.). 30 E. 39th St., z 16. OXFORD 7-2288. WBAL-FM Inc. (acq 1-59). See Pacifica Foundation Stns.

Joseph J. Binns, stn mgr & prog dir; Chris Koch, asst stn mgr & pub affrs dir; Richard Elman, drama & literature dir; John Corigliano, music dir; Elinore Bruce, children's prog dir; Robert Kramer, chief engr.

WBFM (FM) 1945: 101.9 mc; 10.3 kw. Ant 650 ft. (CP 9.5 kw. Ant 660 ft.). 229 Park Ave. South, z 3. OREGON 4-7640. Wrather Corp. (acq 4-4-55).

Rep: Weed Radio.  
Charles C. Cowley, pres; Joseph W. Roberts, vp; John Esau, gen mgr; Stan Gurell, coml mgr; Joe Lutz, chief engr.

WBNS 1927: 1380 kc; 5 kw, DA-1 (S-WAWZ Zarephath, N. J.). 560 Fifth Ave., z 36. Circle 5-1441. United Bcstg Co. of New York (acq 12-4-60). See United Bcstg Stns.

Rep: United Broadcast Sales; Dora Clayton. Spec progs: It 18 hrs, Neg 42 hrs, Pol 1 1/4 hrs, Sp 48 hrs, Hungarian 1 1/2 hrs, Greek 2 hrs, all wkly.

Richard Eaton, pres; Harry H. Haslett, vp & gen mgr; Hal Howard, coml mgr; Raul Alarcon, prom mgr; A. Jayne, chief engr; Fred Baez, dir of Spanish prog.

WCBS 1924: 880 kc; 50 kw. 485 Madison Ave., z 22. PLAZA 1-2345. TWX NY 1935. Columbia Bcstg System Inc. See CBS Owned Stns.

Net: CBS. Rep: CBS Radio Spot Sales.  
Dr. Frank Stanton, pres; Sam J. Slate, vp CBS Radio & gen mgr WCBS; Ralph W. Goshen, sls mgr; Joseph Cook, prog dir; James Mullen, sls prom mgr; Joseph Dembo, news dir; John Kieran Jr., dir. press info; Robert Mayberry, chief engr.

WCBS-FM 1941: 101.1 mc; 1.5 kw. Ant 1270 ft. Dup WCBS.

WCBS-TV affil.  
WEVD May 1927: 1330 kc; 5 kw, DA-2 (S-WPOW New York and WHAZ, Troy, N. Y.). 117-119 W. 46th St., z 36. PLAZA 7-0880. Debs Memorial Radio Fund Inc. (acq 1932). See Nwspr.

Spec progs: Armenian 1 hr, Ger 1 hr, It 1/2 hr, Pol 1/2 hr, Sp 14 hrs, Greek 5 hrs, Lithuanian 1 hr, Swedish 1 hr, Jewish 48 hrs, all wkly.

Adolph Held, pres; Henry Greenfield, gen mgr; Norman Furman, coml mgr; George Field, prog dir; Charles W. Brown, chief engr.

WEVD-FM 1950: 97.9 mc; 20 kw. Ant 340 ft. Dup WEVD.

\*WFUV (FM) July 1947: 90.7 mc; 3.5 kw. Ant 200 ft. Fordham U., Bronx 58, N. Y. FORDHAM 7-5400. Fordham U.

Spec progs: Fr 2 hrs wkly.  
Rev. William K. Trivett, S.J., gen mgr; James Barrett, prom mgr; Edward Wakin, news dir; George Keller, chief engr.

WHN 1922: 1050 kc; 50 kw, DA-1: 400 Park Ave., z 22. MURRAY HILL 8-1000. Storer Radio Inc. (acq 1-5-62). See Storer Stns.

Net: MBS. Rep: Katz.  
John C. Moler, pres & gen mgr; Roy M. Schwartz, opns mgr; Herb J. Weber, gen sls mgr; John P. Newman, prom mgr; Michael Prelee, news dir; John Henninger, chief engr.

WHOM 1930: 1480 kc; 5 kw, DA-2: 136 W. 52nd St., z 19. Circle 6-3900. Progress Bcstg Corp. (acq 1946). See Nwspr.

Spec progs: Ger 5 hrs, It 6 hrs, Sp 118 hrs, all wkly.

Fortune Pope, pres & gen mgr; Charles Baltin, vp & coml mgr; Ralph Costantino, prog dir; George Steiger, chief engr.

(See Adv. page D-31)  
WHOM-FM 1951: 92.3 mc; 11 kw. Ant 630 ft. Dup WHOM.

WINS 1923: 1010 kc; 50 kw, DA-1. 7 Central Park W., z 23. JUDSON 2-7000. Westinghouse

Bcstg Co. (acq 7-26-62). See Westinghouse Bcstg Stns.

Rep: AM Radio Sales.  
Mark Olds, gen mgr; Arthur Harrison, coml mgr; Dom Quinn, prog dir; Jerry Landay, news dir; Michael Hauptman, prom mgr; Gerald L. Goldberg, pr dir; Bert Cowlan, community relations dir; Paul von Kunits, chief engr.

\*WKCR-FM April 1956: 89.9 mc; 4.2 kw. Ant 640 ft. 208 Ferris Booth Hall, Columbia U., z 27. MOUNTAIN 6-3182. Trustees of Columbia U. in the City of N. Y.

Net: Ivy. Spec progs: Fr 1/2 hr, Ger 1/2 hr, It 1/2 hr, Sp 1/2 hr, Russian 1/2 hr, all wkly.

Michael Markman, pres; Irving Spitzberg, gen mgr; Richard Daynard, bus mgr; Stephen Rodner, prog dir; Stephen Stein, chief engr.

WLIB 1942: 1190 kc; 1 kw (L-WOWO Fort Wayne, Ind.). 310 Lenox Ave. at 125th St., z 27. TEMPLETON 1-1000. New Bcstg Co. (acq 8-19-49).

Rep: Howard. Spec progs: Neg 100 hrs, Pol 5 hrs, Sp 2 1/2 hrs, Greek 2 1/2 hrs, all wkly.

Harry Novik, gen mgr; William Warren, coml mgr; Peri Harper, prog dir; George W. Goodman, pub affrs dir; Charles Herndon, news dir.

WLIB-FM: 107.5 mc; 10 kw. Ant 630 ft. Dup WLIB.

WMCA 1925: 570 kc; 5 kw, DA-1. 415 Madison Ave., z 17. MURRAY HILL 8-5700. WMCA Inc. (acq 11-43).

Rep: Eastman.  
R. Peter Straus, pres; Stephen B. Labunski, vp & gen mgr; Ruth Musser, vp admin; Robert W. Mazur, sls mgr; Mary E. Gannon, sls prom mgr; Ruth A. Meyer, prog dir; Frank Allina, dir of info; Roger W. Turner, dir of news & pub affrs; James McCafferty, engrg supvr.

WNBC 1922: 660 kc; 50 kw. 30 Rockefeller Plaza, z 20. Circle 7-8300. TWX NY 3773. National Bcstg Co. (acq 1926). See NBC Owned Stns.

Net: NBC. Rep: NBC Spot Sales.  
Theodore H. Walworth Jr., gen mgr; George S. Dietrich, stn mgr; William Schwarz, prog mgr; Joseph Frazer, sls mgr; John T. Clayton, adv & prom mgr; Thomas J. Buzalski, chief engr.

WNBC-FM 1940: 97.1 mc; 1.1 kw. Ant 1445 ft. Dup WNBC.

WNBC-TV affil.  
WNCN (FM) November 1957: 104.3 mc; 15 kw. Ant 560 ft. 11 E. 47th St., z 17. PLAZA 2-0870. WNCN Inc.

Net: Concert.  
Gene La Blie, vp; Lyal Marshall, gen mgr; Louis Rossillo, coml mgr; John Hood, prog dir; Thomas Carlson, news dir; Martin Gersten, chief engr.

WNEW Feb 13, 1934: 1130 kc; 50 kw, DA-N. 565 Fifth Ave., z 17. YUKON 6-7000. MetroMedia Inc. (acq 5-57). See MetroMedia Inc. Stns.

Rep: Metro Broadcast Sales.  
John W. Kluge, pres; John V. B. Sullivan, vp, gen & sls mgr; Varner Paulsen, prog dir; Margot Teleki, rsch dir; James W. Grau, adv & prom mgr; Lee Hanna, news dir; Max J. Weiner, chief engr.

WNEW-FM August 1958: 102.7 mc; 1.3 kw. Ant 1360 ft. Dup WNEW.

WNEW-TV affil.  
\*WNYC July 7, 1924: 830 kc; 1 kw, DA-1 (L-WCCO Minneapolis). 2500 Municipal Bldg, z 7. 566-2115. City of New York Municipal Bcstg System.

Seymour N. Siegel, dir; John De Prospro, exec officer; A. Alan Levin, prog dir; Morris Kunins, chief engr.

\*WNYC-FM Feb 5, 1941: 93.9 mc; 18 kw. Ant 535 ft. (CP Ant 540 ft.). Dup WNYC 75%.

WNYC-TV affil.  
\*WNYE (FM) November 1938: 91.5 mc; 20 kw. Ant 415 ft. 29 Fort Greene Place, Brooklyn 17. ULSTER 8-3333. Board of Education, City of New York.

James F. MacAndrew, dir of bcstg; Harry Hirsch, asst dir of bcstg.

WOR Feb 22, 1922: 710 kc; 50 kw, DA-1. 1440 Broadway. LONGACRE 4-8000. TWX NY



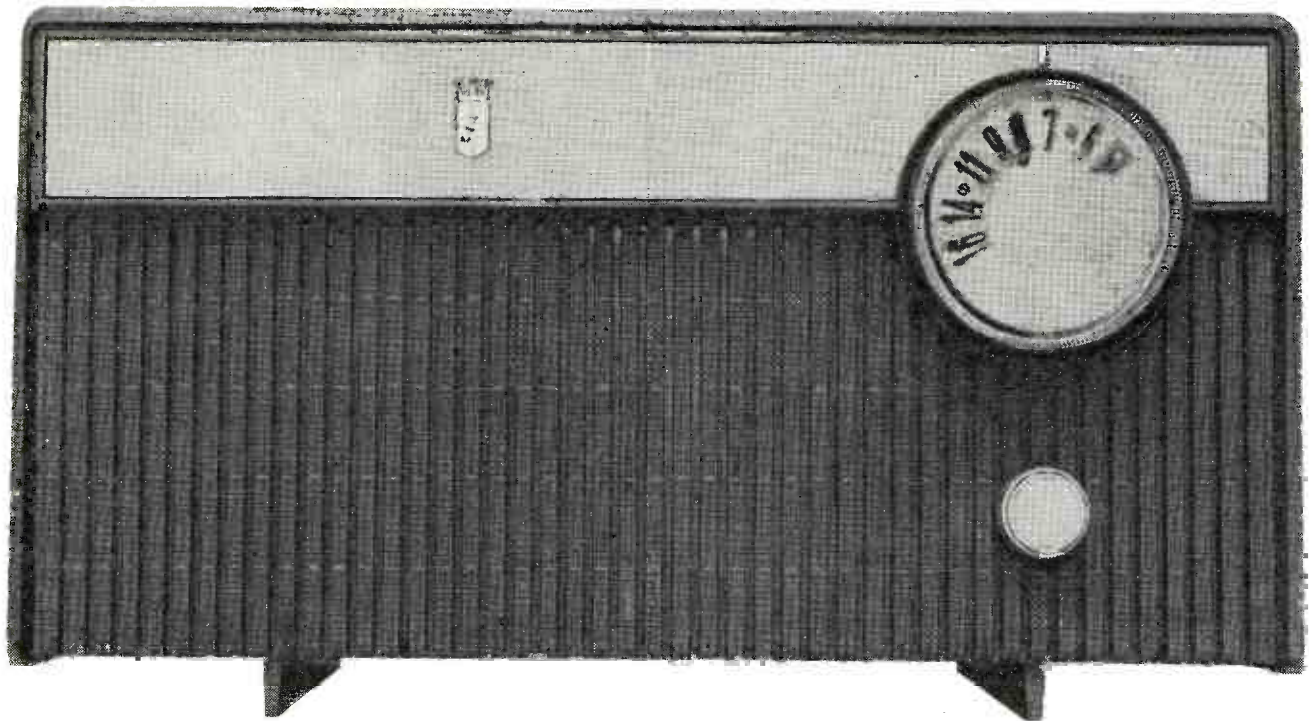

## NEW YORK'S TALK OF THE TOWN



**WOR RADIO 710 fm 98.7** 

The Flagship Station of RKO General Broadcasting

## NEW YORK

13441. RKO General Inc. (acq 1952). See RKO General Stns.

Rep: RKO General Broadcasting — National Sales.

Robert J. Leder, vp & gen mgr; Robert S. Smith, vp & stn mgr; Jacques Biraben, vp & sls mgr; Robert B. Beusse, dir of adv & sls development; George R. Brown, news dir; Orville Sather, chief engr.

**WOR-FM** 1941: 98.7 mc; 1.7 kw. Ant 1260 ft. Dup WOR.

WOR-TV affil.

**WPOW** 1924: 1330 kc; 5 kw, DA-1 (S-WEVD New York and WHAZ Troy). Roosevelt Hotel. MUrry Hill 6-6488. WPOW Inc. (acq 7-15-59).

Spec progs: Ger 4 hrs, Pol 4 hrs, Ukrainian 2 hrs, all wkly.

John M. Camp, pres & gen mgr; Lynn P. Wheaton, acct exec & pr dir; Arnold Brown, prog & news dir; H. Edward Smith, chief engr.

**WQXR** Dec 3, 1936: 1560 kw; 50 kw, DA-1. (CP DA-2). 229 W. 43rd St., z 36. LAckawanna 4-1100. Interstate Bcstg Co. (acq 2-1-44). See Nwspr.

Net: QXR. Rep: Ohland-Roebeck.

Arthur Ochs Sulzberger, pres; Elliott M. Sanger, vp & gen mgr; Norman S. McGee, vp, sls; Walter Neiman, prog dir; Jerome Greenberg, prom mgr; Eleanore P. Hurley, dir press information; Robert L. Krieger, sls mgr; Elizabeth Harris, rsch dir; Louis J. Kleinklaus, chief engr.

**WQXR-FM** Nov 8, 1939: 96.3 mc; 11 kw. Ant 630 ft. Dup WQXR. Stereo.

**TO BUY OR SELL A  
TELEVISION OR  
RADIO STATION**

**HAMILTON-LANDIS & ASSOC., Inc.**

<p><b>WASHINGTON, D.C.</b> 1737 DeSales St., N.W. EX 3-3456</p> <p><b>SAN FRANCISCO</b> 111 Sutter St. EX 2-5671</p>	<p><b>CHICAGO</b> 1714 Tribune Tower DE 7-2754</p> <p><b>DALLAS</b> 1511 Bryan St. RI 8-1175</p>
--	--

**NATIONWIDE • NEGOTIATIONS  
FINANCING • APPRAISALS**

**WRFM (FM)** Dec 14, 1953: 105.1 mc; 20 kw. Ant 235 ft. Same license & staff as WWRL except for Joseph Losgar, chief engr; Andrew Benedict, prog mgr.

\***WRVR (FM)** Jan 1, 1961: 106.7 mc; 19 kw. Ant 460 ft. 490 Riverside Dr., z 27. Riverside 9-5400. Riverside Church.

Net: Educational Radio Network. Spec progs: Sp 2½ hrs wkly.

Jack D. Summerfield, gen mgr; Harold W. Roeth, prog dir; Walter E. Nixon, prod mgr; John Smith, chief engr.

**WWRL** Aug 26, 1926: 1600 kc; 5 kw, DA-1. 41-30 58th St., Woodside, z 77. DEfender 5-1600. Long Island Bcstg Corp.

Spec progs: Ger 16 hrs, Neg 120 hrs, Greek 1 hr, all wkly.

W. H. Reuman, pres; Edith Dick, vp & gen mgr; Selvin Donneson, coml mgr; Fred Barr, prog dir; Leon Lewis, news dir; Benton R. Bartlett, chief engr.

(See Adv. page D-33)

**NEW AM** not on air, target date unknown: 910 kc; 1 kw-D, DA. Rockland Bcstrs.

..... (FM): 89.1 mc; 20 kw. Ant 500 ft. Frequency reserved for United Nations station.

**NIAGARA FALLS (716)** Niagara county

**WHLD** May 20, 1940: 1270 kc; 5 kw-D, DA. Parkway Inn. BUtler 5-8421. Earl C. Hull. (acq 1955).

Net: Northeast. Rep: Bassett. Spec progs: It 6 hrs, Pol 6 hrs, Ukrainian 6 hrs, all wkly. Earl C. Hull, pres; Edward F. Joseph, gen & coml mgr & prog dir; Peter Nolan, news dir.

**WHLD-FM** Jan 1, 1946: 99.5 mc; 46 kw. Ant 420 ft. Programs separately from WHLD.

**WJLL** Dec 1, 1947: 1440 kc; 1 kw-D. Hotel Niagara. 692-4902. Niagara Frontier Bcstg Corp. (acq 3-1-55).

Net: MBS. Rep: Broadcast Time Sales. Spec progs: Neg 1 hr, Pol 1 hr, Sp ½ hr, C&W 18 hrs, all wkly.

Thomas W. Talbot, pres, gen & natl sls mgr; Bill Schweitzer, sls & prom mgr; Gutav Czaplak, prog dir & chief engr; Jimmy Thompson, news dir.

**NORTH SYRACUSE (315)** Onondaga county

**WSOQ** Aug 24, 1959: 1220 kc; 1 kw-D. Box 20. GLenview 8-1220. WSOQ Inc. (acq 8-1-61).



## MR. ADVERTISER: DON'T HURT OUR LISTENERS' FEELINGS

Talk about loyalty, WQXR's audiences are a remarkable group. They're not typical dial-twisters. In fact, a large percentage of them never listens to other radio stations in metropolitan New York. We repeat, never listens to other stations. The fact is, these unique non-dial twisters make up a large well-defined segment of the New York market, and Mr. Advertiser, you can't reach it effectively or in-depth by any other broadcast medium. Alas though, our large and loyal audiences do have one fault. They're over-sensitive. So please don't hurt their feelings by overlooking them. Force us to prove it, write or call for the facts.

# WQXR

1560 AM/96.3 FM

Radio station of The New York Times  
229 West 43rd Street, New York 36, N.Y.



**NORWICH (607) Chenango county**

**WCHN** Jan 1953: 970 kc; 500 w-D. 14 S. Broad St. 334-2218. Radio Norwich Inc.  
Rep: Devney. Spec progs: 1t 1 hr, C&W 13 hrs, both wkly.

William J. Hall, pres & gen mgr; Philip G. Penfold, coml mgr; Wiley Bates, chief engr.

**WCHN-FM** 1961: 93.9 mc; 3.2 kw. Ant 250 ft. Dup WCHN 75%.

**OGDENSBURG (315) St. Lawrence county**

**WSLB** 1940: 1400 kc; 1 kw-D, 250 w-N. Box 239. 393-1100. Seaway Radio Inc. (acq 11-1-57). See George W. Bingham Stns.

Net: MBS.

George W. Bingham, pres; Eileen M. Costigan, gen mgr; Peter Cole, loc sls mgr; Robert Macey, prog dir; Frank Dobisky, news dir; Roger Ousterhout, chief engr.

**OLEAN (716) Cattaraugus county**

**WHDL** Feb 19, 1934: 1450 kc; 1 kw-D, 250 w-N. 3219 W. State Rd. FR 2-0161. WHOL Inc. (acq 1935). See Nwspr.

Net: ABC. Rep: Bassett.

John R. Henzel, pres & gen mgr; Joseph Eade, coml mgr; Don McLean, prog dir; James F. Hastings, vp & stn mgr; Wallace Taylor, chief engr.

**WHDL-FM** March 1, 1949: 95.7 mc; 43 kw. Ant 830 ft. Same licensee as WHDL.

**WMNS** May 20, 1957: 1360 kc; 1 kw-D. 168½ North Union St. 372-6660. Radio Olean Inc. (acq 12-28-61).

Rep: Grant Webb.

James C. Gleason, pres & gen mgr; Edward R. Husted, coml mgr; Bruce Nelson, prog dir & news dir; Michael Ceci, chief engr.

**ONEIDA (315) Madison county**

**WMCR** Sept 26, 1956: 1600 kc; 1 kw-D. 181 Main St. FN 3-6050. Madison County Bcstg Corp. Irenitta N. Mills, pres; William S. Jaeger, mgr; Stanley Martin, chief engr.

**ONEONTA (607) Otsego county**

**WDOS** Dec 1, 1947: 730 kc; 1 kw-D. 104 Chestnut St. GEneral 2-1500. Ottaway Stns Inc. See Nwspr.

James H. Ottaway, pres; Benjamin M. Turnbull, gen & coml mgr; John L. Kuhn Jr., prom mgr; Al Sayers, news dir; K. William Lare, chief engr.

**OSWEGO (215) Oswego county**

**WSGO** March 9, 1961: 1440 kc; 1 kw-D. Pontiac Hotel. 343-6691. Clifford C. Harris.

Rep: Burn-Smith.

Clifford C. Harris, gen & coml mgr & news dir.

**OWEGO (607) Tioga county**

**WEBO** July 27, 1957: 1330 kc; 1 kw-D. Box 295. Mutual 7-0371. Owego Radio Inc. (acq 9-1-60).

Rep: Walton.

Amo L. Davis, pres; David A. Greacen, vp & gen mgr; Jay Manarky, coml mgr; Ralph Fabrizio, prog dir; James Wright, news dir; Dave Downing, chief engr.

**PATCHOGUE (516) Suffolk county**

**WALK** April 1952: 1370 kc; 500 w-D. Box 230. GRover 5-5200. Island Bcstg System Inc. (acq 10-63).

Rep: Webb.

**WALK-FM** December 1952: 97.5 mc; 15 kw. Ant 520 ft. Dup WALK until sunset; programs separately at night.

**WPAC** Dec 1, 1951: 1580 kc; 5 kw-D (CR). Box 651. GRover 5-4600. Patchogue Bcstg Co. Rep: Spot Time Sales; New England Spot. Spec progs: 1t ½ hr, Polish 1 hr, Sp 1 hr, all wkly.

Lee Morrison, pres & gen mgr; Herbert Morrison, stn mgr; Stan Allan, coml mgr; Richard Hodkin, prog dir; Morton Morrison, chief engr.

**WPAC-FM** Dec 1, 1958: 106.1 mc; 7.8 kw. Ant 115 ft. Dup WPAC during day, programs separately at night. Stereo.

**PEEKSKILL (914) Westchester county**

**WLNA** 1948: 1420 kc; 1 kw-D. Box 188. PEEKskill 7-1124. Highland Bcstg Corp.

Irving E. Cottrell, pres & gen mgr; Dorothy Feltman, vp & opns mgr; Francis V. Lough, coml mgr; George Birdas, prog dir; Michael Blake, news edit; Nathaniel B. Johnson, chief engr.

**WLNA-FM** Oct 24, 1958: 100.7 mc; 20 kw. Ant 500 ft. Dup WLNA until sunset; programs separately at night.

**PLATTSBURGH (518) Clinton county**

**WEAV** Feb 3, 1935: 960 kc; 5 kw, DA-2. 38 Court St., z 3. Jordan 1-0960. Plattsburgh Bcstg Corp.

Net: CBS. Rep: Spot Time Sales. Spec progs: C&W, 6 hrs wkly.

George F. Bissell, pres & gen mgr; Lester J. (Tiny) Hare, coml mgr; George F. Bissell Jr., vp, prog & prom mgr; Sid Spiegel, news dir; Jack Nazak, chief engr.

**WEAV-FM** Feb 3, 1960: 99.9 mc; 3.7 kw. Ant minus 32 ft. Dup WEAV.

**WIRY** Jan 30, 1950: 1340 kc; 1 kw-D, 250 w-N. 301-03 Cornelia St. Jordan 3-1340. WIRY Inc. (acq 1-1-59).

Net: MBS. Rep: Venard, Torbet & McConnell. Charles B. Britt, pres; Donald L. Pelkey, vp & gen mgr; Betty Kraus, prog dir; Richard B. Hildreth, news dir; Kenneth P. Duquette, chief engr.

**PORT CHESTER (914) Westchester county**

**NEW AM** not on air, target date unknown: 1590 kc; 1 kw-D, DA. Port Chester Bcstg Co.

**PORT JERVIS (914) Orange county**

**WDLG** July 4, 1953: 1490 kc; 1 kw-D, 250 w-N. Box 920. 856-5185. Port Jervis Bcstg Co. (acq 3-28-56).

Net: MBS. Rep: Hopewell.

Oscar Wein, vp & gen mgr; Katherine Skellett, stn mgr; Peter Kraus, news dir; Austin Barber, chief engr.

**POTSDAM (315) St. Lawrence county**

**WPDM** 1955: 1470 kc; 1 kw-D. Box 348. Colony 7-9464. St. Lawrence Radio Inc.

Fred G. Hartman Jr., pres & gen mgr; David A. Kyle, treas; Con Elliott, sports dir; Francis Ciccioricco, chief engr.

**\*WTSC-FM** Nov 3, 1963: 91.1 mc; 2.5 w. Thomas S. Clarkson Memorial College of Technology.

Ken Kaufman, gen mgr; Richard Place, chief engr.

**POUGHKEEPSIE (914) Dutchess county**

**WEOK** Oct 1949: 1380 kc; 5 kw, DA-D. Box 416. GRover 1-1500. Hudson Valley Bcstg Corp. (acq 3-1-60). See Communications Industries Stns.

Rep: Young. Spec progs: Ger ½ hr, 1t 1 hr, both wkly.

Lazar Emanuel, pres; Louis H. Pells, gen mgr; Harold Hennig, news dir; Fred Brill, chief engr.

**WEOK-FM** Dec 1961: 101.5 mc; 4.7 kw. Ant 830 ft. Dup WEOK 60%.

**WKIP** June 1940: 1450 kc; 1 kv-D, 250 w-N. Box 889. GRover 1-2300. Dutchess County Bcstg Corp. (acq 6-52). See George W. Bingham Stns.

Net: ABC. Rep: Masla.

George W. Bingham, pres; Richard A. Dwelley, vp & gen mgr; Stanley D. Mitchell, coml mgr; John J. Kuhn, prog dir & prom mgr; Martin Osias, news dir; Marvin S. Seimes, chief engr.

**WKIP-FM** Dec 7, 1947: 104.7 mc; 2.3 kw. Ant 1120 ft. Dup WKIP.

**REMSEN (315) Oneida county**

**WREM** Feb 17, 1958: 1480 kc; 1 kw-D (CP 5 kw-D). 1 Pine St. 831-3333. Town & Country Bcstg Co.

Net: Keystone; Northeast. Rep: Bernard. Spec progs: Pol, 4 hrs; C&W, 30 hrs, both wkly.

Edwin L. Slusarczyk, pres & coml mgr; Gerald W. Prouty, vp, chief engr & prog dir.

**RENSELAER (518) Rensselaer county**

**WEEE** Sept 1, 1961: 1300 kc; 5 kw-D, DA. Smultz Rd., Glenmont, N. Y. HO 2-5555. Fairview Bcstrs Co.

Rep: Bernard. Spec progs: C&W 100%.

Harry Goldman, pres; Anthony DiBello, gen mgr; Barry Frank, chief engr.

**RIVERHEAD (516) Suffolk county**

**WAPC** Aug 8, 1963: 1570 kc; 1 kw-D, DA. Box 666. PArk 7-1570. Patchogue Bcstg Co.

Rep: Spot Time Sales.

Lee Morrison, pres; Stan Allen, stn mgr; Herbert Morrison, coml mgr; Jack Kelly, prog dir; Dick Hodkin, prom mgr; Morton Morrison, chief engr.

**WAPC-FM** Aug 14, 1962: 103.9 mc; 170 w. Ant 115 ft. Stereo. Dup WAPC 75%.

**WRIV** June 1955: 1390 kc; 1 kw-D. 1 E. Main St. PArk 7-1200. Island Bcstg System Inc. (acq 10-63).

**ROCHESTER (716) Monroe county**

**WBBF** 1947: 950 kc; 1 kw, DA-2. 850 Midtown Tower. HAmilton 6-8920. WBBF Inc. (acq 1953).

Rep: Blair.

Maurice R. Forman, pres; Robert S. Kieve, vp & gen mgr; Vincent Lopopolo, chief engr.

**WBBF-FM** Aug 1960: 101.3 mc; 27.5 kw. Ant 380 ft. Programs separately from WBBF.

**WCMF (FM)** June 9, 1960: 96.5 mc; 1.35 kw. Ant 260 ft. Stereo. 183 Main St. East, z 4. BAKER 5-1455. Community Music Service Inc.

Net: QXR. Rep: Richer.

Richard Wissell, pres; Robert F. Wille, gen mgr; Stanley R. Swanson, prom mgr.

**WHAM** July 11, 1922: 1180 kc; 50 kw. 350 East Ave., z 4. LOcust 2-9200. TWX 716-235-8539. Rust Bcstg Co. (acq 5-62). See William Rust Stns.

Net: ABC. Rep: Christal.

William F. Rust Jr., pres & gen mgr; Arthur W. Kelly, stn mgr; Joseph A. Farrar Jr., gen sls mgr; G. William Givens, prog dir; Al Davis, chief engr.

For explanation of listings see page B-3.

1964 BROADCASTING YEARBOOK • PAGE B-107

**WHEC** Sept 11, 1925: 1460 kc; 5 kw, DA-N. 191 East Ave., z 4. BAKER 5-3050. TWX 716-235-8699. WHEC Inc. (acq 1935). See Gannett Stns. and Nwspr.

Net: CBS. Rep: H-R. Spec progs: 1 1/2 hr, Lithuanian 1/2 hr, both wkly.

C. Glover DeLaney, vp; Fred D. Pestorius, gen mgr & natl sls mgr; Lowell H. MacMillan, vp, prom & publ dir; Robert Yeager, prom mgr; Howard Hosmer, news dir; Richard K. Blackburn, chief engr.

WHEC-TV affil.

**WHFM (FM)** 1939: 98.9 mc; 8.7 kw. Ant 240 ft. Rust Bcstg Co. Programs separately from WHAM.

\***WIRQ (FM)** 90.9 mc; 10 w. 260 Cooper Rd., z 17. Board of Education of Central School District.

**WROC** Nov 22, 1947: 1280 kc; 5 kw, DA-N.

Broadcast Center, z 10. BUTler 8-8400. Veterans Bcstg Co. See Veterans Bcstg Stns.

Net: NBC. Rep: Petry. Ervin F. Lyke, pres; Paul C. Louthier, vp & radio mgr.

**WROC-FM** Sept 14, 1959: 97.9 mc; 18 kw. Ant 410 ft.

Net: QXR. Programs separately from WROC. WROC-TV affil.

**WRVM** 1947: 680 kc; 250 w-D. 130 Clinton Ave. S., z 4. BAKER 5-2520. Johnston-Taylor Bcstrs Inc. (acq 6-16-61).

Rep: Robert L. Williams. James M. Johnson, pres; Harold W. Gore, mgr; Gerald J. Irvine, prog dir; Abraham Rubin, chief engr.

**WRVM-FM** target date Dec 1, 1963: 100.5 mc; 5.6 kw. Ant 410 ft. Same licensee as WRVM.

**WSAY** 1936: 1370 kc; 5 kw, DA-N. 250 East

Ave, z 4. BAKER 5-1370. Fedreal Bcstg System Inc.

Rep: Masla. Spec progs: 1 1/2 hrs; Neg 1/4 hr; C&W 12 hrs; Jewish 1 1/2 hrs, all wkly.

Gordon P. Brown, pres, gen & coml mgr; Sybilla A. Reber, asst mgr & prog dir; Annette C. Capitano, coml mgr.

**WVOR (FM)**: 92.5 mc; 50 kw. Ant 350 ft. Functional Bcstg Inc. See Albert L. Wertheimer Stns.

**ROME (315) Oneida county**

**WKAL** 1946: 1450 kc; 250 w. 218 W. Dominick St. FF 6-5600. Mohawk Bcstg Co. 8-1-61).

**WRNY** 1959: 1350 kc; 500 w-D. 202 W. Dominick St. FF 6-5600. Mohawk Bcstg Corp.

Rep: Broadcast Time Sales. Spec progs: 1 hr, Pol 2 hrs, C&W 4 hrs, all wkly.

Richard K. Thorman, pres; David Wm. Derby, stn & coml mgr; Rick Morgan, prod mgr; Pat Starr, prog dir; Robert V. Leskovar, chief engr.

**SAG HARBOR (516) Suffolk county**

**WLNK** Aug 12, 1963: 1600 kc; 500 w-D. SA 5-2300. Hamptons Bcstg Co.

Net: MBS. Spec progs: Pol 2 hrs wkly. John Tallcott, sls mgr; Robert O'Callaghan, prom dir; Edward E. Eichhorn, chief engr.

**SALAMANCA, Cattaraugus county**

**WGGO** June 18, 1957: 1590 kc; 1 kw-D. 91 Main St. Phone 1515. James Bcstg Co. (acq 8-19-59). See James Stns.

Net: ABC; Keystone; Northeast. Rep: Venard, Torbet & McConnell. Spec progs: Pol 3 hrs wkly. Simon Goldman, pres; Jack J. Kessler, gen mgr; Charles McKee, news dir; Charles Blohm, chief engr.

**SARANAC LAKE (518) Franklin county**

**WNBZ** Sept 11, 1927: 1240 kc; 1 kw-D. 250 w-N. Box 211. 88 Main St. 891-1544. TWX TLX 575. WNBZ Inc. (acq 3-1-63).

Net: ABC; Keystone. Rep: Grant Webb. James Rogers III, pres, gen & coml mgr; Neil T. Drew, prog dir; John F. Delahant, news dir; H. Berwind Williams, chief engr.

**SARATOGA SPRINGS, Saratoga county**

**WSPN** May 12, 1954: 900 kc; 250 w-D. 71 West Ave. Phone 2180. Spa Bcstrs Inc.

**SAUGERTIES, Ulster county**

**WGHQ** (See Kingston, N. Y.)

**SCHENECTADY (518) Schenectady county**

**WGY** Feb 1922: 810 kc; 50 kw. 1400 Balltown Rd., z 9. FRanklin 7-2261. TWX Schenectady 86. General Electric Co.

Net: NBC. Rep: Christal. Spec progs: C&W, 3/4 hr wkly.

Ralph J. Cordiner, chmn of the bd; J. Milton Lang, gen mgr; Robert F. Reid, mgr-marketing; Merl L. Galusha, mgr-ops; Francis A. Pasley, mgr-finance; Ralph L. Van Duser, mgr-employe & community relations; John E. Schmulbach, mgr-sl; Arthur R. Garland, mgr-prom; A. G. Zink, mgr prog; James P. Connolly, mgr-traf.

**WGFN (FM)** November 1940: 99.5 mc; 6 kw. Ant 805 ft. Duo WGY 75%. Stereo.

WRGB (TV) affil.

**WSNY** July 15, 1942: 1240 kc; 1 kw-D. 250 w-N. 619 State St. Express 3-3622. Western Gateway Bcstg Corp.

Spec progs: 1 1/2 hr; Pol, 2 hrs, both wkly. Winslow Leighton, pres & gen mgr; Thomas O. Seeley, ast gen mgr & dir of sls; Stephen A. Fitz, prog dir; William Duffy, news dir; Irving P. Beck, chief engr.

**SOLVAY (315) Onondaga county**

**WQSR** Oct 1, 1961: 1320 kc; 500 w-D, DA. 1020 Hiawatha Blvd. West, Syracuse 3. Granite 2-6313. WQSR Inc. (acq 10 62).

**SOUTH BRISTOL TOWNSHIP, Tompkins county**

**WMIV (FM)** 1948: 95.1 mc; 5.3 kw. Ant 990

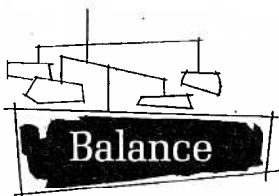
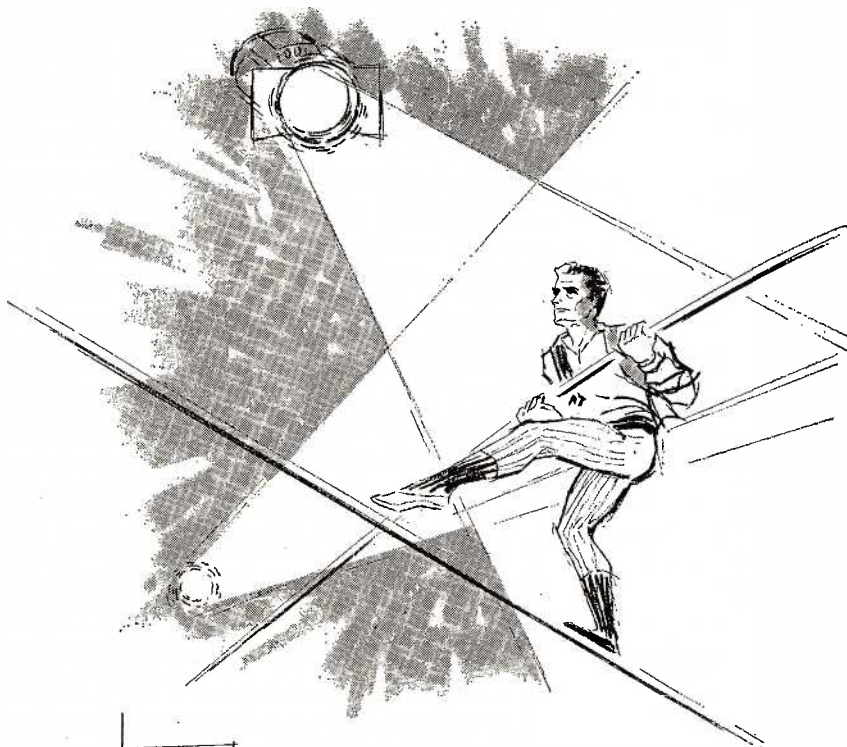

Easy? Not really, but he makes it look that way—the sure sign of a professional who has mastered his art . . . So, too, with a BALANCED RADIO STATION such as WHEC, for 36 years a headliner in the Big Time. No fuss, no gimmicks, no pushing and pulling this way and that in frantic pursuit of “numbers.” Just a continuous refinement of BALANCED programming and service, guided by the sure touch of professional skill . . . Rochesterians like it and depend on it. So do our many advertisers.



**WHEC RADIO** HR

Representatives, Inc.

**ROCHESTER, NEW YORK**



ft. Box 10, Ithaca, N. Y. AR 2-9042. Ivy Bcstg Co. (acq 2-1-60). See Ivy Bcstg Stns.

Net: Northeast. Rep: Piano.  
Ellis E. Erdman, pres; F. W. (Ted) Hodge, gen mgr; William Diehl, prog dir & news dir; Patricia Bell, prom mgr; Gerald F. Cushing, chief engr.

**SPRINGVILLE (716) Erie county**

\***WSPE (FM) 88.1 mc**; 10 w. Board of Education.

**SYRACUSE (315) Onondaga county**

\***WAER (FM) January 1946**: 88.3 mc; 3.5 kw. Ant 180 ft. Television and Radio Center, Syracuse U., z 10. Granite 6-5571, ext 2404. Syracuse U.

Kenneth G. Bartlett, vp; Dr. John R. Rider, gen mgr; John W. Soergel, chief engr.

**WDDS-FM 1956**: 93.1 mc; 97 kw. Ant 660 ft. 738 Erie Blvd. Hyatt 2-0261. Functional Bcstg Inc. See Albert L. Wertheimer Stns.

A. Wertheimer, pres; Lawrence Gordon and Robt Romig, vps.

**WFBL Feb 4, 1922**: 1390 kc; 5 kw, DA-N. Box 1390. East Syracuse, N. Y. Howard 3-8631. First Bcstg Corp. (acq 3-1-56). See John M. Shaheen Stns.

Net: MBS. Rep: Advertising Time Sales.  
Henry T. Wilcox, gen mgr; Fay Santello, prog dir; Matthew Cooney, news dir; Vincent Marlin, chief engr.

**WHEN April 14, 1941**: 620 kc; 5 kw-D, 1 kw-N, DA-N. 511 Loew Bldg., z 2. Harrison 2-0277. TWX SS 475. Meredith Syracuse Radio Corp. (acq 3-1-54). See Meredith Stns & Nwspr.

Net: CBS. Rep: Katz.  
Paul Adanti, vp & gen mgr; W. H. Bell, asst mgr & natl coml mgr; L. N. Parmentier, loc coml mgr; John Scott, prog dir; Steve Shannon, prom mgr; Abe Albright, news dir; Robert Ardner, chief engr.

**WHEN-TV affil.**  
**WNDR 1946**: 1260 kc; 5 kw, DA-N. Box 1212. 446-1616. Syracuse Bcstg Corp.

Rep: Eastman. Spec progs: 1t 1 hr, Pol 1 hr, Jewish 1 hr, all wkly.

Arthur C. Kyle Jr., vp & gen mgr; Leo Rosen, mgr; Frank Small, coml mgr; Dan Leonard, prog dir; Claude (Red) Parton, news dir; Richard Wilder, chief engr.

**WOLF 1940**: 1490 kc; 250 w (CP 1 kw-D, DA, 250 w-N). Box 1292. Harrison 2-7211. Ivy Bcstg Co. (acq 5-59). See Ivy Stns.

Net: Northeast.  
Ellis E. Erdman, pres; Everett Wren, gen mgr; Gerald Cushing, chief engr.

**WONO (FM) Sept 1, 1958**: 100.9 mc; 260 w. Ant 475 ft. 808 E. Genesee St., z 10. Granite 1-2217. Sentinel Heights FM Bcstrs Inc.

Rep: Good Music Bcstrs.  
Richard B. Shannon, pres & chief engr; J. Maurice Goldberg, gen mgr; Stephen F. Jacobs, stn mgr; Henry Fogel, prog dir; James Overgaard, prom mgr.

**WQSR (See Solvay).**  
**WSEN (See Baldwinsville).**

**WSYR 1922**: 570 kc; 5 kw, DA-2. 1030 James St., z 3. Granite 4-3911. TWX SS 185. Newhouse Bcstg Corp. (acq 1948). See Newhouse Stns and Nwspr.

Net: NBC. Rep: Crystal.  
**WSYR-FM 1946**: 94.5 mc; 100 kw. Ant 650 ft. Programs separately from QXR Network. Stereo. WYSR-TV affil.

**TICONDEROGA (518) Essex county**

**WIPS July 1955**: 1250 kc; 1 kw-D. Fort Ti Rd. JUno 5-2868. Ti Bcstg Inc. (acq 10-1-59).

Rep: Spot Time Sales.  
Bernard H. Peizer Jr., pres; Barbara Craigie, office mgr.

**TROY (518) Rensselaer county**

**WFLY (FM) August 1948**: 92.3 mc; 5.4 kw. Ant 840 ft. Broadway & Fifth Ave. Ashley 2-

7700. Troy Record Co. See Nwspr.  
R. O. Goodrich, gen mgr; O. Gowie, coml mgr; J. Powers, prog dir; G. Roy, news dir; K. Schabinger, chief engr.

\***WHAZ August 1922**: 1330 kc; 1 kw, ST-WPOW and WEVD, both New York. 110 Eighth St. Ashley 2-3000. Rensselaer Polytechnic Institute.

Dr. Richard G. Folsom, pres; Charles J. Moravec, gen mgr; Robert E. Maas, prog dir; Lawrence A. Kaye, chief engr.

**WRPI (FM) Nov 1, 1957**: 91.5 mc; 710 w. Ant minus 120 ft. 15th St. Lounge. 272-8525, ext 353. Rensselaer Polytechnic Institute.

Rep: College Radio Corp.  
Alex Hills, pres; Donald J. Newman, gen mgr; Lawrence Kintisch, bus mgr; Edward J. Dague, prog dir; Jeffrey Norkin, pr dir; Eliot Graham, chief engr.

**WTRY April 15, 1940**: 980 kc; 5 kw, DA-1. 92 Fourth St. Ashley 4-1100. TWX 518-241-6296. WTRY Bcstg Corp. (acq 11-17-57).

Rep: Blair.  
Sam S. Neilsen, vp & gen mgr; Greg Mason, opns dir; G. L. Hartsfield, coml mgr; John Mounteer, prog dir; Cloyd M. Bender Jr., prod supvr; Arthur Woldt, news dir; Frank Belaska, chief engr.

**WXKW April 20, 1962**: 1600 kc, 500 w-D. Box 1061. Bridge 1-7461. Iroquois Bcstg Co.

John Scott MacLellan, pres; Richard O'Connor, vp & chief engr; Henry Coon, gen mgr.

**UTICA (315) Oneida county**

**WBVM 1962**: 1550 kc; 1 kw-D. 1924 Genesee St. Redwood 5-2785. Fusco Bcstg Corp.

Net: Northeast. Rep: Gill-Perna.  
Michael C. Fusco, pres; Daniel A. Fusco, gen & coml mgr; Wharton Green II, prog dir; Michael Edwards, prom mgr; Joseph Graziano, chief engr.

**WIBX Dec 5, 1925**: 950 kc; 5 kw, DA-1. Box 950. 736-9313. WIBX Inc. (acq 3-31).

Net: CBS. Rep: Meeker. Spec progs: 1t 2 hrs, Pol 5½ hrs, Ukrainian ½ hr, all wkly.

Margaret Bowen Shepard, pres & treas; Frederick C. Bowen, vp & gen mgr; Elliott Stewart, exec vp & stn mgr; Ralph Allinger, prod mgr; John T. Dowdell, chief engr.

**WRUN April 24, 1948**: 1150 kc; 5 kw-D, 1 kw-N, DA-2. Box 1150. 736-5225. Rome Sentinel Co. See Nwspr.

Net: ABC. Rep: Avery-Knodel. Spec progs: 1t 6¾ hrs; Pol 2¼ hrs, both wkly.

Bradley C. Barnard, pres; Lloyd P. Walsh, stn & coml mgr; Alan E. Cole, asst mgr & news dir; Richard Thomas, prog mgr; George S. Woods, transmitter supvr; Carroll F. Henry, studio supvr.

**WRUN-FM Oct 10, 1948**: 104.3 mc; 100 kw. Ant 500 ft. Programs separately from WRUN.

Net: QXR. Rep: Ohland-Robeck.

**WTLB 1946**: 1310 kc; 1 kw-D, 500 w-N. DA-N. Kellogg Rd., Washington Mills. SWift 7-1330. Star Bcstg Co. (acq 12-11-56).

**WUFM (FM) April 23, 1962**: 107.3 mc; 3.6 kw. Ant minus 165 ft. Stereo. Suite 301, Hotel Utica, z 2. 733-7555. Phi-Hidelity Inc.

Russell Baldwin Jr., pres & gen mgr; Allen Bonapart, vp & coml mgr; Edward W. Susterich, chief engr.

**WALTON (607) Delaware county**

**WDLA May 30, 1951**: 1270 kc; 1 kw-D. Underhill 5-4321. Delaware County Bcstg Corp.

Net: Northeast. Rep: Masla.  
E. Ogden Bush, pres; Michael J. Cuneen, vp & gen mgr; Myra Youmans, prom mgr; Richard Hoyt, news dir; Amos Finch, farm dir; Charles B. Lissner, chief engr.

**WATERTOWN (315) Jefferson county**

**WATN Feb 3, 1941**: 1240 kc; 1 kw-D, 250 w-N. 199 Wealtha Ave. SUNset 2-3320. Watertown Bcstg Corp.

Net: MBS.  
G. Harry Righter, pres & gen mgr; Donald Schryver, chief engr.

**WOTT Nov. 2, 1959**: 1410 kc; 5 kw-D. 1833

State St. SUNset 2-6540. CRS Enterprises (acq 6-1-63).

Rep: Masla.  
Earl L. Cump, pres, William E. Sullivan, vp & gen mgr; James Brett, sls mgr; David Cady, prog dir; Carl Streiff, chief engr.

**WVNY April 29, 1941**: 790 kc; 1 kw, DA-N. Box 211. SUNset 8-3800. The Brockway Co. See Nwspr.

Net: CBS. Rep: Adam Young.

John B. Johnson, pres; James W. Higgins, gen mgr; Tony Malara, sls mgr; Rod Abare, prog dir; Earl R. Kelly, dii of loc news, pub affrs & prom mgr; Glenn H. Hall, dir of opns; Michael R. Yonkovic, dir of engr; Donald C. Morehouse, chief engr.

**WCNY-TV affil.**

**WELLSVILLE, Allegany county**

**WLSV Oct 31, 1955**: 790 kc; 1 kw-D. Hotel Fassett. Phone 727. Radio Services of Wellsville.

J. S. Mumma, vp & supvr partner; Larry J. Perrotto, stn mgr; James Armstrong, coml mgr; Mike F. Irvin, news dir; Paul McCay, chief engr.

**WETHERSFIELD TOWNSHIP, Wyoming**

**WBIV (FM) 1948**: 107.7 mc; 5.4 kw. Ant 460 ft. Box 10, Ithaca, N. Y. AR 2-9042. Ivy Bcstg Co. (acq 2-1-60). See Ivy Stns.

Net: Northeast. Rep: Piano.  
Ellis E. Erdman, pres; F. W. (Ted) Hodge, gen mgr; William Diehl, prog & news dir; Patricia Bell, prom mgr; Gerald Cushing, chief engr.

**WHITE PLAINS (914) Westchester county**

**WFAS Aug 11, 1932**: 1230 kc; 1 kw-D, 250 w-N. Secor Rd., Hartsdale, N. Y. OWens 3-2400. Westchester Bcstg Corp. See Nwspr.

Rep: Masla.  
Valentine E. Macy Jr., pres; Frank A. Seitz, gen mgr; John H. Hade, coml mgr; Randall Kaler, prog dir; John Yottes, news dir; Jack Pearson, chief engr.

**WFAS-FM Sept 1, 1947**: 103.9 mc; 120 w. Ant 675 ft. Dup WFAS.

**NORTH CAROLINA**

\*Noncommercial.

**CALL COLLINS**



**J. F. Stanbery**  
**P.O. Box 325**  
**Gatlinburg, Tenn.**  
**Phone: 436-5497**

**AHOSKIE (919) Hertford county**

**WRCS April 28, 1948**: 970 kc; 1 kw-D. Box 232. 332-3101. Roanoke-Chowan Bcstg Co.

Net: Caranet.  
Jos. B. Burton, pres; P. G. Sewell, gen mgr; Ray McClees, coml mgr; Ken Adams, prog dir; Richard Harris, prom mgr; Sammy Doughtie, news dir; W. G. Barnes, chief engr.

**ALBEMARLE (704) Stanly county**

**WABZ 1948**: 1010 kc; 1 kw-D. Box 226. YUkon 2-1020. Radio Station WABZ Inc. (acq 1-1-53).

Net: Keystone.  
Staton P. Williams, pres; Mrs. Ramelle G. Varner, gen mgr; W. Nealson Russell, coml mgr; Marvin A. Coley, prog dir; C. B. Eford Jr., news dir; John D. Brooks, chief engr.

**WABZ-FM February 1958**: 100.9 mc; 750 w.

For explanation of listings see page B-3.

## NORTH CAROLINA

Ant 52 ft. Dup WABZ.

**WZKY** July 9, 1956: 1580 kc; 250 w-D. Box 550. Yukon 2-1111. Radio Stn WZKY Inc. (acq 12-9-59). See Robert S. Hilker Stns.

Net: ABC.

Robert R. Hilker, pres; Ralph A. Gardner, gen mgr; John Stokes, coml mgr; John Ingold, chief engr.

**ASHEBORO** (919) Randolph county

**WGWR** May 24, 1947: 1260 kc; 1 kw-D. (CP 5 kw-D, 500 w-N, DA-2). Box 309. MAIn 5-2187. Asheboro Bcstg Co. See Nwspr.

Rep: T-N Spot Sales.

Roy Cox, pres; J. R. Marlowe, gen mgr; Richard Sweeney, coml mgr; A. B. Brown, prog dir; Howard Miller, chief engr.

**WGWR-FM** November 1948: 92.3 mc; 10 kw. Ant 650 ft. Dup WGWR.

**ASHEVILLE** (704) Buncombe county

**WISE** 1939: 1310 kc; 5 kw-D, 1 kw-N, DA-N. 92 Haywood St. Alpine 3-5381. Davenport-McGuire Bcstrs Inc. (acq 11-1-62).

Net: MBS. Rep: McGavren-Guild, Thoms Radio-TV Enterprises.

John Lee Davenport, pres & gen mgr; Charles Reynolds, stn mgr; Terry Taylor, prod mgr; Matt Munn, chief engr.

**WLOS** August 1947: 1380 kc; 5 kw-D; 1 kw-N, DA-N. Box 2150. 254-4321. TWX 704-254-6616. Skyway Bcstg Co. (acq 9-58). See Wometco Stns.

Net: NBC. Rep: Peters, Griffin, Woodward.

Mitchell Wolfson, pres; Mort Cohn, gen mgr; Dewey H. Long, stn & coml mgr; Dave Jacobs, prog & news dir; Bill Kirk, prom mgr; George Sprague, chief engr.

**WLOS-FM** August 1947: 99.9 mc; 27 kw. Ant 2,665 ft. Dup WLOS 35%.

WLOS-TV affil.

**WSKY** April 11, 1947: 1230 kc; 1 kw-D, 250 w-N. 12 Church St. Alpine 3-4451. Radio Asheville Inc.

Rep: Gill-Perna, Swearingen.

Zeb Lee, pres & gen mgr; Bruce Barnes, coml mgr; Lou Ronder Jr., prom mgr; Rick Phillips, news dir; Charles W. Sumner, chief engr.

**WWNC** Feb 22, 1927: 570 kc; 5 kw, DA-N. 140 Henry Ave. Alpine 2-5611. Asheville Citizens-Times Publ Co. See Nwspr.

Net: CBS. Rep: H-R.

Robert Bunnelle, pres; Cecil B. Hoskins, gen mgr & prog dir; James A. Hagan, coml mgr; John I. Willmott, news dir; Harvey Nations, chief engr.

**BEAUFORT** (919) Carteret county

**WBMA** 1954: 1400 kc; 250 w. Richard Ray Cummins.

Richard Ray Cummins, gen mgr & chief engr; Hilda O. Cummins, traffic mgr & prog dir.

**BELMONT** (704) Gaston county

**WCGC** (Charlotte) Dec 11, 1954: 1270 kc; 1 kw-D, 500 w-N, DA-N. Box 630. 825-8224. Central Bcstg Co. See Robert S. Hilker Stns.

Net: ABC, MBS, Keystone. Spec progs: C&W 4-hrs wkly.

Robert R. Hilker, pres & gen mgr; Frank Thomas, coml mgr; Bill Sitton, prog dir; Marilyn Helms, prom mgr; Ray Black, news dir; Fay Horton, chief engr.

**BENSON** (919) Johnston county

**WPYB** Sept 1, 1961: 1580 kc; 500 w-D. Box 215. 894-3009. George G. Beasley.

Spec progs: Neg 3 hrs wkly.

James E. Harrelson, gen & coml mgr & chief engr; Hank North, prog dir.

**BLACK MOUNTAIN** (704) Buncombe county

**WFGW** May 27, 1962: 1010 kc; 10 kw, DA-D. Box 158. 669-8477. Blue Ridge Bcstg Corp.

Rep: Weed, Bennett.

Dr. L. Nelson Bell, pres; Loren F. Bridges,

gen & coml mgr; Jay Arlen, prog & news dir; William C. Clements Jr., chief engr.

**WMIT(FM)** 1941: 106.9 mc; 36 kw. Ant 3100 ft. Blue Ridge Bcstg Corp. (acq 7-15-62).

Rep: Walker-Rawalt.

Dup WFGW 75%.

**BOONE** (704) Watauga county

**WATA** 1950: 1450 kc; 1 kw-D, 250 w-N. Box 72. AMherst 4-8461. Wilkes Bcstg Co. See Potter Stns.

Net: Keystone.

Doris Brown, pres; Roland Potter, gen & coml mgr; Jane Smith, prog dir; Bob Barnes, news dir.

**BREVARD** (704) Transylvania county

**WPNF** July 6, 1950: 1240 kc; 250 w. Box 352. 883-3511. Pisgah Bcstg Co. See Nwspr.

Mrs. Ed M. Anderson, pres; Al Martin, gen & coml mgr; John I. Anderson, exec dir & treas; Fred Reiter, prog dir; Leon Southerland, chief engr.

**BURGAW** (919) Pender county

**WPGF** June 21, 1963: 1470 kc; 1 kw-D. Box 696. 259-4734. Pender Bcstg Co.

Raymond W. Fields, pres; O. B. Hall, coml mgr.

**BURLINGTON-GRAHAM** (919) Alamance county

**WBAG** 1946: 1150 kc; 1 kw-D. Box 1328. CAnal 7-4261. Burlington-Graham Bcstg Co.

Rep: Walton.

G. C. (Jac) Starnes, gen mgr & news dir; Phil Eakin, coml mgr; William R. Diffe, prog dir & prom mgr; Charles K. Stafford, chief engr; Ed Brooks, sports dir.

**WBAG-FM** 1947: 93.9 mc; 2.8 kw. Ant 250 ft. Dup WBAG. Separate sundown to 10:30 p.m.

**WBBB** September 1941: 920 kc; 5 kw-D. 318 S. Main St., Box 1119, z 1. CA 6-6376. Alamance Bcstg Co.

Net: MBS; Keystone. Rep: Clark. Spec progs: Neg, 12 hrs wkly.

E. Z. Jones, exec vp, sec & gen mgr; C. Robert Ray, ops & coml mgr; Olin D. Campbell, prog dir; Charles Andrew, loc news dir; Berry Tysor, chief engr; Minnie Canada, traf dir.

**WBBB-FM** December 1946: 101.1 mc; 3.8 kw. Ant 410 ft. Dup WBBB 60%. Stereo.

**CANTON** (704) Haywood county

**WPTL** not on air, target date unknown: 920 kc; 500 w-D. Vernon E. Pressley.

**WWIT** July 12, 1954: 970 kc; 1 kw-D. Box 391. MI 8-3588. Western North Carolina Bcstrs Inc.

Net: Southeastern Key Market. Rep: Hope-well. Spec progs: C&W, 18 hrs wkly.

Sidney A. Watts, pres; Dalton R. Paxton, vp & gen mgr; Jerry B. Spinn, coml mgr & prog dir; Samuel F. Patterson, prom mgr; Robert E. Caldwell, news dir; John H. Welch, chief engr.

**CHADBOURN**; Columbus county

**WVOE** April 24, 1962: 1590 kc; 1 kw-D. Box 124-A. 654-3971. Ebony Enterprises Inc.

Rep: Dora-Clayton. Spec progs: Neg, 100 hrs wkly.

**HAMILTON-LANDIS**  
& ASSOCIATES, Inc.  
NATIONWIDE MEDIA BROKERS  
WASHINGTON, D. C., CHICAGO, DALLAS,  
SAN FRANCISCO

**SELL MORE**

RADIO & TELEVISION STATIONS  
IN THE EAST—NEAREST OFFICE IS—  
1737 DeSALES ST., N.W., WASHINGTON  
EXECUTIVE 3-3456

T. M. Reynolds, pres, gen & coml mgr; Nina R. Lennon, prog & prom dir; Joe Evans, chief engr.

**Only Border Belt Voice  
To The Negro Market**

**WVOE**

**CHADBOURN, N. C.**

Rep. Dora-Clayton

**CHAPEL HILL** (919) Orange county

**WCHL** Jan 23, 1953: 1360 kc; 1 kw-D. Durham Rd. 968-4484. Village Bcstg Co.

Roland McClamroch Jr., pres & gen mgr; Jim Heavner, asst mgr, sls mgr & prog dir; Mack Preslar, chief engr; Bill Walker, news dir.

\***WUNC(FM)** September 1952: 91.5 mc; 50 kw. Ant 822 ft. Swain Hall, U. of N.C. 942-3172. U. of North Carolina.

Wesley H. Wallace, dept chmn; Robert L. Hilliard, dir.

\*WUNC-TV affil.

**CHARLOTTE** (704) Mecklenburg county

**WAYS** 1941: 610 kc; 5 kw-D, 1 kw-N, DA-2. 400 Radio Rd., z 8. EX 2-4181. Intercity Adv. Co. See Thoms Stns.

**WBT** April 10, 1922: 1110 kc; 50 kw, DA-N. One Julian Price Pl., z 8. ED 3-8833. TWX 704-525-1019. Jefferson Standard Bcstg Co. (acq 9-45). See Jefferson Standard Stns and Nwspr.

Net: CBS. Rep: Blair.

Charles H. Crutchfield, pres; Paul B. Marion, asst vp & mngng dir; James G. Babb, coml mgr; James A. Davis, acting prog dir; Joseph B. Young, prom mgr; Erv Melton, news dir; Thomas E. Howard, vp of engr.

**WBT-FM** Aug 15, 1962: 107.9 mc; 100 kw. Ant 980 ft. Dup WBT 70%. Stereo.

Lacy S. Sellars, opns mgr.

WBTV(TV) affil.

**WCGC** (See Belmont).

**WGIV** Dec 13, 1947: 1600 kc; 1 kw-D, 500 w-N, DA-N. Box 10063. ED 3-2195. Charlotte Radio and TV Corp.

Rep: Howard. Spec progs: Neg, 106 hrs wkly. Francis M. Fitzgerald, pres, treas & gen mgr; Ray W. Ervin, vp & coml mgr; S. K. Lineberger, vp & chief engr; F. P. Toomey, prog dir; Larry Keith, prom mgr; Scott Hubbs, news dir.

**WIST** Dec 6, 1928: 1240 kc; 1 kw-D, 250 w-N. Liberty Bldg. 376-3511. WIST Inc (acq 9-1-60). See Henderson Belk Stns.

Rep: Adv. Time Sales.

Henderson Belk, pres; R. E. Noble, exec vp; C. B. "Rik" Rogers Jr., vp & gen mgr; Barbara Harding, vp pr; Tom Browne, prog dir; Donald R. Strawn, chief engr.

**WIST-FM** July 29, 1962: 95.1 mc; 25.5 kw. Ant 265 ft. Dup WIST.

**WKTC** Aug 23, 1958: 1310 kc; 1 kw-D. 2001 Suttle Ave. 333-1101. Queen City Bcstg Co. (acq 6-59). See Tice Stns.

Rep: Tico Enterprises.

J. Olin Tice Jr., pres; John G. Kenworthy, vp, gen & prom mgr; John Jacobs, asst gen & coml mgr; Ronald Bryant, farm news dir; John Harper, news dir; Richard Mauney, chief engr.

**WSOC** Oct 14, 1933: 930 kc; 5 kw-D, 1 kw-N, DA-N. Box 2536, z 1. FR 6-5541. TWX 525-2550. Carolina Bcstg Co. (acq 7-28-60). See Cox Stns and Nwspr.

Net: NBC. Rep: Peters, Griffin, Woodward.

J. Leonard Reinsch, pres; Henry Sullivan, exec vp; Erwin S. Hott, coml mgr; J. Norman Young, prog dir; Franc White, news dir; Charles W. Whitley, chief engr.

**WSOC-FM** 1947: 103.5 mc; 35 kw. Ant 415 ft. Dup WSOC.

For explanation of listings see page B-3.



WSOC-TV affil.  
**WWOK** Jan 18, 1955: 1480 kc; 1 kw-D (CP 5 kw, DA-2). 215 Greystone Rd. JA 3-1041. Radio Charlotte Inc. (acq 9-7-58). See Tarlow Stns.  
 Rep: Vic Piano.

Sherwood J. Tarlow, pres; Joseph Kruger, vp; Herb Berg, gen mgr & coml mgr; George Brown, prog dir; Glenn Bell, chief engr.

**WYFM(FM)** May 22, 1960: 104.7 mc; 3.8 kw. Ant 210 ft. 121 W. 7th St., z 2. ED 4-1047. Charlotte Bcstrs Inc.

Rep: Richer.  
 William A. Vaughn, pres & gen mgr; Ellen Tripp, adv dir.

**NEW AM** not on air, target date unknown: 1540kc; 1 kw-D. Ridsen Allen Lyon.

**CHERRYVILLE (704) Gaston county**

**WCSL** not on air, target date unknown: 1590 kc; 500 w-D. Cherryville Bcstg Co.

**CLINTON (919) Sampson county**

**WRRZ** May 1947: 880 kc; 1 kw-D. Box 839. LY 2-2165. WRRZ Radio Co. (acq 6-1-55).

Net: ABC; Carolina Farm Service. Rep: Walker-Rawalt.

George S. Walston, gen mgr; E. D. Powell, coml mgr; Jim Tew, prog & news dir; Jacob L. Bowles, chief engr.

**CONCORD (704) Cabarrus county**

**WEGO** March 5, 1943: 1410 kc; 1 kw-D. Box 1321. ST 2-6215. Concord-Kannapolis Bcstg Co. (acq 7-1-57). See Robert S. Hilker Stns.

Net: Keystone.  
 Robert R. Hilker, pres; Claude Gibson Jr., gen & coml mgr; Kenneth R. Kennedy, asst mgr & chief engr; Jay Driggers, prog & news dir.

**WEGO-FM** June 15, 1962: 97.9 mc; 3.4 kw. Ant 105 ft. Dup WEGO 60%.

**DALLAS (704) Gaston county**

**WAAK** Jan 1, 1963: 960 kc; 1 kw-D. Box 477. 922-3411. Fred H. Whitely.

Fred Whitely, gen mgr; David A. Reel, coml mgr & prog dir; William E. Rumble, chief engr.

**DUNN (919) Harnett county**

**WCCK** Dec 6, 1946: 780 kc; 1 kw-D. Box 431. 892-3133. North Carolina Central Bcstrs Inc.

Net: Keystone; Caranet; Tobacco. Spec progs: Neg, 1 hr; C&W, 9 hrs, wkly.

L. A. Tart Sr., pres; A. Lincoln Faulk, gen mgr; William Barnum, coml mgr; Rudy Zurlo, prog dir; Annette Darden, prom mgr; John G. Thomas, news dir; Joseph Kotlas, chief engr.

**DURHAM (919) Durham county**

**WDNC** March 1934: 620 kc; 5 kw-D, 1 kw-N, DA-2. 138 Chapel Hill St. 684-0355. Durham Radio Corp. See Nwspr.

Net: CBS. Rep: Raymer.

C. C. Council, pres; J. Frank Jarman, vp & natl sls mgr; W. R. Kirby, loc sls mgr; E. R. Higgins Jr., prog dir; W. W. Primm, chief engr.

**WDNC-FM** Feb 28, 1948: 105.1 mc; 36 kw. Ant 380 ft. Dup WDNC.

**WSRC** Oct 14, 1954: 1410 kc; 1 kw-D. Box 28. 684-0115. Carolina Radio of Durham Inc. (acq 2-1-62).

Rep: Continental; Dora-Clayton. Spec progs: Neg, 100 hrs wkly.

James H. Mayes, Jr., pres & mgr; Ray Childers, coml mgr; Rip Austin, prog dir; Mozelle McNeill, prom mgr; Norflay Whitted, news dir; Arthur Bone, chief engr.

**WSSB** 1946: 1490 kc; 1 kw-D, 250 w-N. Box 8676. 489-9457. WSSB Inc. (acq 1-13-61). See James S. Beattie Stns.

Rep: Weed; Ayers.  
 James S. Beattie, pres; Roger Willoughby-Ray, gen & coml mgr; Rudy Ward, prog dir; Paul E. Horton, chief engr.

**WTIK** 1946: 1310 kc; 1 kw-D, 500 w-N, DA-N. (CP 5 kw-D, 1 kw-N, DA-2). Box 1571. 682-9263. W&W Bcstg Co. (acq 9-1-56).

Net: ABC. Rep: Grant Webb.  
 C. H. Wentz, pres; H. Tom Morris, gen & coml mgr

**EDENTON, Chowan county**

**WCDJ** November 1955: 1260 kc; 1 kw-D. Box 509. 482-2103. Colonial Bcstrs Inc. (6-1-62).

William T. Watkins, pres; James F. Flanagan, gen mgr & treas; Frank Roberts, prog dir; Robert Dail, chief engr.

**ELIZABETH CITY (919) Pasquotank county**

**WCNC** September 1939: 1240 kc; 1 kw-D, 250 w-N. Box 535. 338-3800. Albemarle Bcstg Co.

Net: Keystone. Rep: Bogner & Martin. Spec progs: Neg, 18 hrs wkly.

J. L. Lamb Sr., pres; J. L. Lamb Jr., gen mgr & chief engr; Desmond S. Barclay, asst mgr; Claude E. Ferrell, coml mgr; Jimmy Raper, prog & farm dir; Bill Winslow, news dir.

**WGAI** Nov 10, 1947: 560 kc; 1 kw-D, 500 w-N, DA-2. Box 649. Phone 4371. WGAI Radio Co.

Net: MBS.  
 C. Alden Baker, pres; Jim Woods, vp & gen mgr; Bob Thomas, coml mgr; Johnny Calcutt, prog dir; Jack Aulis, news dir; Jim Hendrickson, chief engr.

**ELIZABETHTOWN (919) Bladen county**

**WBLA** Aug 3, 1956: 1440 kc; 1 kw-D. UN 2-3184. Bladen Bcstg Corp.

Net: Keystone; Tobacco. Rep: Hopewell. Spec progs: Neg, 20 hrs wkly.

E. Clayton Register, pres; Chatham C. Clark, gen mgr; Norgie Hester, coml mgr; Rudolph Hickman, prog dir; Robert G. Hester, chief engr.

**ELKIN (919) Surry county**

**WIFM** 1949: 1540 kc; 250 w-D (CP 1 kw, 500 w (CHI D). Box 152. 835-2511. Tri-County Bcstg Co. (acq 12-1-54). See Nwspr.

H. F. Laffoon, pres; W. P. Erwin, gen mgr; Leon Reece, stn mgr; Richard H. Paulson, chief engr.

**WIFM-FM** 1949: 100.9 mc; 350 w. Ant minus 35 ft. Dup WIFM.

**FAIRMONT (919) Robeson county**

**WFMO** July 13, 1953: 860 kc; 1 kw-D. Box 665. MA 8-4781. Carolinas Bcstg Co.

Net: Tobacco. Rep: T-N Spot Sales. Spec progs: Neg, 14 hrs wkly.

Cutlar Moore, pres; James C. Clark, vp & gen mgr; Allen Vause, coml mgr; Betty Clark, prog dir; James C. Clark, news dir; Joe Miles, chief engr.

**FARMVILLE (919) Pitt county**

**WFAG** Dec 12, 1959: 1250 kc; 500 w-D. Box 148. 753-4392. Farmers Bcstg Co. (acq 7-16-60).

Rep: Hopewell. Spec progs: Neg, 5 hrs; C&W, 13½ hrs, wkly.

Carl V. Venters Jr., pres & gen mgr; Thomas G. Bullock, sls mgr; Art Henderson, prog dir; June Snead, prom mgr; Lawrence Behr, chief engr.

**FAYETTEVILLE (919) Cumberland county**

**WFAY** 1947: 1230 kc; 1 kw-D, 250 w. Box 659. HE 3-4193. Jackson F. Lee (acq 2-1-60).

Net: CBS; Keystone. Rep: Clark.

Jackson F. Lee, owner, gen & coml mgr; Joyce Wagstaff, prog dir; Curt Nunnery, prom mgr; Walter L. Moring, chief engr.

**WFLB** 1948: 1490 kc; 250 w. Box 512. HE 2-7163. OSTB Inc.

**WFNC** 1940: 940 kc; 10 kw-D, 1 kw-N, DA-N. 1009 William Clark Rd. HU 4-4181. Cape Fear Bcstg Co.

Net: MBS; Tobacco. Rep: Walker-Rawalt.

Victor W. Dawson, pres & gen mgr; Johnny Joyce, coml mgr & news dir; Jack Ikner, chief engr.

**WFNC-FM** 1948: 98.1 mc; 22 kw. Ant 280 ft. Dup WFNC.

**WIDU** Jan 20, 1958: 1600 kc; 1 kw-D. Box 247. HE 2-6111. WIDU Bcstg Inc.

D. F. Owen, pres; W. B. Belche, sec, treas & gen mgr.

**FOREST CITY (704) Rutherford county**

**WAGY** Oct 15, 1958: 1320 kc; 1 kw-D. Box 280. 245-9888. Tri-City Bcstg Co.

A. Hoyle Lovelace & G. T. Becknell, partners; Don H. Lovelace, gen mgr & chief engr; Fred A. Blanton, coml mgr; Jake David White, prog dir & prom mgr; Charles Simmons, news dir.

**WAGY-FM** May 28, 1960: 105.3 mc; 20 kw. Ant 155 ft. Dup WAGY.

**WBBO** Sept 10, 1947: 780 kc; 1 kw-D. Box 469. CH 5-4205. Rutherford County Radio Co. See Nwspr.

Mrs. Ed M. Anderson, pres; Carl R. Henson, coml mgr; Charles Melton, prog dir; Merton Iwerks, chief engr.

**WBBO-FM** Sept 10, 1947: 93.3 mc; 1.5 kw. Ant 345 ft. Dup WBBO.

**FRANKLIN (704) Macon county**

**WFSC** May 5, 1957: 1050 kc; 1 kw-D. Box 470. 524-2148. Macon County Bcstrs.

Net: Keystone.  
 Edwin P. Healy, gen mgr & chief engr; Harold Corbin, coml mgr; Jack Nichols, prog dir; Imogene Peak, prom mgr; Jim Barker, news dir.

**FUQUAY SPRINGS (919) Wake county**

**WFVG** 1949: 1460 kc; 1 kw-D. Box 588. MU 7-4001. WFVG Bcstg Co. (acq 3-1-62).

Net: MBS; Keystone. Spec progs: Neg, 15 hrs wkly.

H. Clويد Wade Jr., co-owner & gen mgr; Homer L. Drye, coml mgr; Walt. Pearson Jr., prog & news dir; Robert L. Ransdell, prom mgr; Richard Sharpe, chief engr.

**GASTONIA (704) Gaston county**

**WGNC** March 1939: 1450 kc; 250 w. North Chester St. UN 5-8501. TWX GASA 391. Catherine T. McSwain.

**WGNC-FM** September 1947: 101.9 mc; 11.1 kw. Ant 890 ft. Dup WGNC.

**WLTC** March 8, 1948: 1370 kc; 5 kw-D. Box E, Akers Cntr, Gastonia. UN 5-1079. Gastonia Bcstg Service Inc.

Net: Keystone; Southeastern Key Market. Rep: Clark.

James B. Petty, pres, gen mgr & prog dir; B. C. Morrow, coml mgr; Jim Whisnant, news dir; Don Voigt, chief engr.

**GOLDSBORO (919) Wayne county**

**WFMC** Nov 11, 1951: 730 kc; 1 kw-D. Box 1355. RE 4-4211. Southern Radio & TV Corp.

Net: Keystone. Spec progs: Neg, 15 hrs wkly.

Kenneth T. Marshall, pres & gen mgr; Florence J. Marshall, exec sec; John G. Britt, news dir; Henry Harrison, chief engr.

**WGBR** 1939: 1150 kc; 5 kw-D, 1 kw-N, DA-2. Box 1240. RE 4-3621. Eastern Carolina Bcstg Co.

Net: ABC; Tobacco.

A. T. Hawkins, pres; Vassie G. Balkcum, gen mgr; Daniel B. Trueblood, chief engr; William G. Justice, news dir.

**WEQR(FM)** 1946: 96.9 mc; 25.5 kw. Ant 360 ft. Dup WGBR.

**WGOL** Oct 22, 1955: 1300 kc; 1 kw-D. 116 W. Mulberry St. RE 4-5151. Better Adv. Inc. (acq 8-1-58).

Rep: Bogner & Martin.

William S. Page, pres; Jack P. Hankins, gen mgr; Lynwood Moseley, stn mgr; Perry Turner, prog dir; Aubrey Aycock, sls mgr; Paul Horne, chief engr.

**GRANITE FALLS (704) Caldwell county**

**WKJK** Feb 22, 1963: 1580 kc; 500 w-D. Box

For explanation of listings see page B-3.

## NORTH CAROLINA

155. 396-3361. James B. Childress. See Childress Stns.

James B. Childress, pres; Coy H. Deal, gen mgr; H. Andy Brinkley, coml mgr & chief engr; W. Bill Dilner, prog dir; Gayle Johnson, prom mgr.

### GREENSBORO (919) Guilford county

**WBIG** Aug 19, 1926: 1470 kc; 5 kw, DA-N. Box 1807. BR 2-6125. TWX 919-292-1075. North Carolina Bcstg Co. (acq 1934). See Jefferson Standard Stns.

Net: CBS. Rep: Hollingbery.

Allen Wannamaker, vp & gen mgr; Dan T. Griffin, asst mgr; W. H. (Red) Henry, coml mgr; Lloyd Gordon, prog dir & news dir; James D. Nichols, chief engr.

**WCOG** 1948: 1320 kc; 5 kw-D, 1 kw-N, DA-2. 4635 Tower Rd. CY 9-0346. WCOG Inc. (acq 12-1-57). See Thoms Stns.

Net: MBS. Rep: Bcst Time Sales; Thoms Radio-TV Enterprises; Raymer.

Harold H. Thoms, pres; Terrence R. Bane, gen mgr; Jack Hohand, coml mgr; Jerry Oakley, prog dir; Tom Wall, prom mgr & news dir; Jefferson Lowe Watts, chief engr.

**WEAL** Oct 5, 1962: 1510 kc; 1 kw-D, 250 w-CH. Box 6626. 272-5121. Charlotte Radio & TV Corp.

Rep: Howard. Spec progs: Neg, 56 hrs wkly.

Francis M. Fitzgerald, pres; Carroll Ogle, gen mgr & chief engr; Nelson J. Harrill, coml mgr; Alfred G. Richards, prom mgr; Bob Nicholas, news dir.

**WGBG** Feb 16, 1942: 1400 kc; 1 kw-D, 250 w-N. Box 2280. 273-3631. Greensboro Bcstg Co. Net: ABC. Rep: Burn Smith. Spec progs: Neg, 12 hrs; C&W, 24 hrs, wkly.

Ralph M. Lambeth, pres, gen & coml mgr; Joe Anderson, prog & news dir; Earl Sullivan, asst & prom mgr; Earl Teague, chief engr.

**WMDE (FM)** Jan 9, 1958: 98.7 mc; 5.8 kw. Ant 110 ft. Stereo. 903 Howard St. 299-7150. Herman C. Hall.

Herman C. Hall, gen mgr & chief engr; A. B. McLean, sls mgr; Ervin S. Batchelor, prog dir.

**WPET** 1954: 950 kc; 500 w-D. Box 3488. 275-4464. WPET Inc. See James S. Beattie Stns. Rep: Weed.

James S. Beattie, pres; Richard H. Hanna, supvsng dir; Ray Stephenson, gen mgr; William P. Mitchell, coml mgr; Stephen M. "Babbling" Brooks, prog dir; L. Tremont Cahill, prom mgr;

Weldon K. Smith, news dir; Lindell Cruise, chief engr.

**WQMC(FM)** July 8, 1962: 97.1 mc; 20 kw. Ant 320 ft. 705 Guilford Bldg. 272-8332. Harry Hill, sls prog mgr; Odessa W. Bussey, gen mgr. Murray Hill Bcstg Co. Stereo.

### GREENVILLE (919) Pitt county

**WGTC** 1940: 1590 kc; 5 kw-D; 1 kw-N, DA-N. Box 462. PL 8-2174. Roy H. Park Radio Inc. (acq 8-3-63). See Roy H. Park Stns.

Net: CBS; Tobacco. Rep: TN Spot Sales.

Roy H. Park, pres; J. T. Snowden Jr., vp & gen mgr; P. A. Taylor Jr., coml mgr; Stan Sanders, prog dir; William Crane, prom mgr; Roy Hardee, news dir; William A. Covington, chief engr.

**WGTC-FM** not on air, target date Jan 1, 1964: 107.7 mc; 20 kw. Ant 340 ft. Programs separately from WGTC. Stereo.

WNCT-TV affil.

**WOOW** October 1959: 1340 kc; 1 kw-D, 250 w-N. Box 647. PL 8-1171. WOOW Inc.

Net: Keystone. Rep: Walton; Beaver. Spec progs: Neg, 2½ hrs; C&W, 13 hrs wkly.

Chas. E. Springer, pres & gen mgr; John P. Gallagher, vp; Everette Parker Jr., coml mgr; A. Dean Roebuck, prog dir; Charles W. Moore, chief engr.

**WPXY** July 15, 1962: 1550 kc; 1 kw-D. Box 467. 758-2787. Bell Bcstg Corp. (acq 7-25-63). See Fox Stns.

Stanley Fox, pres; C. N. "Bud" Morgan, gen mgr; William Pruden, coml mgr; Charles Travis, prog dir; Larry Williams, prom mgr; Joe Jenkins, news dir; Mickey Averette, chief engr.

**WWWS(FM)** April 17, 1957: 91.3 mc; 3.95 kw. Ant 135 ft. Campus Radio. East Carolina College. PLaza 2-6101. East Carolina College. Spec progs: Fr ½ hr wkly.

Charles A. Cowan, chief engr.

### GRIFTON, Pitt county

WITN (see Washington).

**WITN-FM** not on air, target date Jan 1, 1964: 98.5 mc; 1.8 kw. Ant 1,310 ft. Tar Heel Bcstg System Inc.

### HAMLET (919) Richmond county

**WKDX** June 30, 1957: 1250 kc; 1 kw-D. Box 826. 582-2653. Ridsen Allen Lyon.

Ridsen Allen Lyon, pres; W. P. Billingsley, gen mgr; W. E. Benoist, coml mgr; A. Morrison, prog dir; Craig Jarman, chief engr.

### HAVELOCK (919) Craven county

**WUSM** 1962: 1330 kc; 1 kw-D. The Penthouse Commercial Center. 447-5100. Friendship Bcstg Inc.

### HENDERSON (919) Vance county

**WHNC** June 6, 1945: 890 kc; 1 kw-D. Box 1041. GENEVA 8-7136. Henderson Radio Corp.

Net: MBS; Keystone, Carolina Radio.

Nathan Frank, pres; Dr. Clay Frank, exec vp, gen mgr & coml mgr; Mrs. Mozelle Moore, prog & prom mgr; Robert B. Harrison, news dir; Lewis Hiland, chief engr.

**WHNC-FM** June 6, 1948: 92.5 mc; 9 kw. Ant 260 ft. Dup WHNC 60%.

**WIZS** May 1955: 1450 kc; 1 kw-D, 250 w-N. Box 1011. GENEVA 8-8135. Radio Corp. (acq 9-1-60).

Rep: Walton, Nationwide. Spec progs: Neg 22 hrs, C&W 12 hrs, both wkly.

Stanley Fox, pres; Mike Hight, vp & gen mgr; Paul Bullock Jr., asst mgr; Jerry McKeown, prog dir; Jimmy Hogsett, prom mgr; Sammy Jackson, news dir; J. E. Brame, chief engr.

### HENDERSONVILLE (704) Henderson county

**WHKP** Oct 22, 1946: 1450 kc; 1 kw-D, 250 w-N. Box 451. OXFORD 3-9061. Radio Hendersonville Inc.

Net: Keystone. Rep: Hopewell.

Kermit E. Edney, pres & gen mgr; Arthur V. Cooley, vp & coml mgr; Richard O. Waters, prog & news dir; Charles E. Renfrow, chief engr.

**WHKP-FM** April 15, 1958: 102.5 mc; 7.8 kw. Ant 2 feet. Dup WHKP 20%.

### HICKORY (704) Catawba county

**WHKY** June 10, 1940: 1290 kc; 5 kw-D, 1 kw-N, DA-N. 415 First Ave., N.W. 345-2294. Catawba Valley Bcstg Co. See Nwsp.

Net: ABC. Rep: Dora-Clayton. Spec progs: C&W 12 hrs wkly.

Robert E. Cline, pres; Edmund S. Long, gen & coml mgr; Kyle S. Jones, prog dir; G. Lewis Brooks, news dir; Thomas E. Long, asst mgr & chief engr.

**WHKY-FM** Jan 20, 1959: 102.9 mc; 14.8 kw. Ant 325 ft. Dup WHKY 75%. Stereo.

**WIRC** Dec 5, 1948: 630 kc; 1 kw-D. 329 First Ave., N.W. Diamond 5-2124. Foothills Bcstg Inc.

Rep: Pearson. Spec progs: C&W 12 hrs wkly. Margaret A. Smith, pres; Edmond H. Smith Jr., sec-treas & gen mgr; Lee Douglas, coml

**GREENSBORO, N.C.**  
**WBIG**  
**CBS Radio Network**  
 1470 KC | 5000 WATTS

**YOUR CBS STATION FOR GREENSBORO,  
 WINSTON-SALEM AND HIGH POINT**

**THE  
 BIG  
 ONE  
 IN RADIO  
 GREENSBORO AREA**

**COMPLETE  
 RADIO SERVICE**

**HOLLINGBERY**



mgr; Mattie Padgett, prog dir; Rose Mary Hardy, prom mgr; Bob White, news dir; Elmer Troutman, asst mgr & chief engr.

**WIRC-FM** not on air, target date unknown: 95.7 mc; 11.5 kw. Ant 350 ft. Will dup WIRC 75%.

**WSPF** not on air, target date unknown: 1000 kc; 1 kw-D. Piedmont Bcstg Co.

**HIGH POINT (919) Guilford county**

**WHPE** July 1947: 1070 kc; 1 kw-D. Box 1819. 883-1466. High Point Bcstg Co. (acq 2-54).

Net: Keystone. Spec progs: Neg 10 hrs wkly. Gary C. Davis, pres, gen mgr & chief engr; Hal W. Hicks, coml mgr.

**WHPE-FM** November 1947: 95.5 mc; 13 kw. Ant 395 ft. Dup WHPE.

\***WHPS(FM)**: 89.3 mc; 10 w. Bd of School Commissioners of High Point.

**WMFR** October 1935: 1230 kc; 1 kw-D, 250 w-N. Box 27. 888-4593. Radio Station WMFR Inc. (acq 12-1-47).

Net: ABC. Rep: Burn-Smith. Spec progs: Neg 8 hrs wkly.

Frank S. Lambeth, pres & gen mgr; Gerald D. Sullivan, asst mgr & prom mgr; Frank Smith, coml mgr; W. R. Carter, prog dir; Howard McCurry, news dir; Robert P. Boyd, chief engr.

**WMFR-FM** 1946: 99.5 mc; 8 kw. Ant 350 ft. Dup WMFR.

**WNOS** June 1953: 1590 kc; 1 kw-D. Country Club Dr. 882-6851. Doss Bcstg of North Carolina Inc. (acq 3-1-59).

Rep: Devney. Robert I. Smith, pres, gen & prom mgr, news dir & chief engr; J. Archie Laney, coml mgr; Thad Lowery, prog dir.

**WNOS-FM** June 1953: 100.3 mc; 2.7 kw. Ant 195 ft. Dup WNOS.

**JACKSONVILLE (919) Onslow county**

**WJNC** Oct 16, 1945: 1240 kc; 1 kw-D, 250 w-N. Drawer E. 347-1707. Onslow Bcstg Corp. (acq. 10-1-55).

Rep: Devney. Robert P. Mendelson, pres & gen mgr. **WLAS** June 21, 1954: 910 kc; 5 kw-D. Box 1197. 347-4111. Seaboard Bcstg Corp.

Net: Tobacco. Rep: TN Spot Sales, Voigt. Paul Parker, gen & coml mgr, prog dir & prom mgr; Frank Hathaway, chief engr.

**KANNAPOLIS (704) Cabarrus county**

**WGTL** June 10, 1947: 870 kc; 1 kw-D. Box 148. Webster 3-8700. Fred H. Whitley Inc.

Fred H. Whitley, owner & gen mgr; William E. Ruple, chief engr.

**WRKB** Dec 11, 1960: 1460 kc; 500 w-D. 101 W. First St. Webster 3-1121. Foy T. Hinson.

Foy T. Hinson, chief engr; Dave Sweeney, news dir.

**WRKB-FM**: 99.7 mc; 3.8 kw. Ant 155 ft.

**KING (919) Stokes county**

**NEW AM** not on air, target date unknown: 1090 kc; 500 w-D. Stokes County Bcstg Co.

**KINGS MOUNTAIN (704) Cleveland county**

**WKMT** March 12, 1953: 1220 kc; 1 kw-D. Box 669. 739-3672. R. H. Whitesides.

Spec progs: C&W 15 hrs wkly. Jonas R. Bridges, gen & coml mgr; Doris S. Bridges, prog dir; Ray Farris, news dir; Fred S. Pritchard, chief engr.

**KINSTON (919) Lenoir county**

**WELS** September 1950: 1010 kc; 1 kw-D. 1312 W. Vernon Ave. Jackson 3-5151. Farmers Bcstg Serv. Inc.

Net: Carolina Radio. Rep: Bogner & Martin. Spec progs: Neg 10 hrs wkly.

William S. Page, pres; Jack P. Hankins, gen mgr; Patrick Howell, prog dir; Robert Taylor, news dir; Harvey Mewborn, chief engr.

**WFTC** Feb 28, 1937: 960 kc; 5 kw-D, 1 kw-N, DA-N. Box 330. Jackson 3-4111. HGR Bcstg Co. (acq 4-1-62).

Net: ABC; Tobacco. Rep: TN Sales. Donnie A. Gay, pres; J. B. Ham, gen mgr; Wilbur Jackson Rider, news dir; Herman B. Civilis, chief engr.

**WISP** May 1954: 1230 kc; 1 kw-D, 250 w-N. Box 960. 523-6161. Smiles of Kinston Inc. (acq 10-61). See Norman J. Suttles Stns.

Rep: Walton. Norman J. Suttles, pres; Everett C. Peace Jr., gen mgr; H. C. Davis, stn mgr; Rayburn Faulkner, prog dir; Ross E. Rouse Jr., prom mgr; H. W. Fitzgerald Jr, chief engr.

**LAURINBURG (919) Scotland county**

**WEWO** Sept 1, 1947: 1080 kc; 1 kw-D. Box 512. 276-2911. Scotland Bcstg Co.

Net: Keystone, Tobacco. Rep: Dora-Clayton. Spec progs: C&W 20 hrs wkly.

Edwin Pate, pres; J. R. Dalrymple Jr., gen mgr; Clint Willis, mgr; Don Major, prog & news dir; Truman Brock, chief engr.

**WEWO-FM** May 1, 1951: 96.5 mc; 9.2 kw. Ant 215 ft. Dup WEWO 65%.

**WLNC** Jan 3, 1962: 1300 kc; 500 w-D. Box 1488. CRestview 6-1300. Laurinburg Bcstg Co.

Rep: Hopewell. Spec progs: Neg 8 hrs, C&W 15 hrs wkly.

George W. Phillips, pres & mgr; J. B. Odom, coml mgr; Dave Raley, prog dir & chief engr; Tom Shields, news dir; Mike Boone, prog mgr.

**LEAKSVILLE (919) Rockingham county**

**WLOE** Dec 20, 1946: 1490 kc; 250 w. Box 632. MAin 3-3118. WLOE Inc.

Net: MBS, Keystone. Spec progs: Pol 2 1/2 hrs, C&W 9 hrs wkly.

Douglas L. Craddock, pres, gen, coml & prom mgr; Lily Ruth Chatom, prog dir; Ernest Knight, news dir; Eldred Winn, chief engr.

**WLOE-FM** March 20, 1949: 94.5 mc; 13.5 kw. Ant 96 ft. Dup WLOE 65%. Stereo.

**LENOIR (704) Caldwell county**

**WJRI** March 15, 1947: 1340 kc; 1 kw-D, 250 w-N. 107 West Ave. Plaza 4-5361. Mrs. Katherine B. Rabb, exec. (acq 11-6-61).

Net: MBS, Keystone. Mrs. Katherine B. Rabb, pres; F. Kent Atwater, gen & coml mgr; Thomas Stevens, prog dir; A. G. Foard Jr., news dir; Olan Harmon, chief engr.

**LEXINGTON (704) Davidson county**

**WBUY** Sept 22, 1946: 1440 kc; 5 kw-D. (CP 5 kw-D, 1 kw, DA-N). Box 538. Chestnut 6-2716. Davidson County Bcstg Co.

Net: Keystone. Rep: Hopewell. Greeley N. Hilton, co-owner, stn & coml mgr; Omar G. Hilton, co-owner & tech dir; Edwin Fuller, asst & prom mgr; Richard Norwood, news dir; Fred L. Honeycutt, chief engr.

**WBUY-FM** Aug 24, 1949: 94.1 mc; 4.3 kw. Ant 195 ft. Dup WBUY.

**LINCOLNTON (704) Lincoln county**

**WLON** Aug 28, 1953: 1050 kc; 1 kw-D. Box 430. REgent 5-8071. Lincoln County Bcstg Co.

W. Jack Brown, pres & gen mgr; Carl Smith, prog dir & news dir; Dennis C. Long, chief engr.

**LOUISBURG (919) Franklin county**

**WYRN** Sept 11, 1958: 1480 kc; 500 w-D. Box 66. GYpsy 6-3105. Franklin Bcstg Co.

Net: Tobacco. Joseph T. Lane, owner, mgr & chief engr; Clay McBride, prog dir; H. C. Lane, news dir.

**LUMBERTON (919) Robeson county**

**WAGR** Nov 27, 1954: 580 kc; 500 w-D. Box 1056. Redfield 9-3394. Southeastern Bcstg Corp. (acq 4-2-57).

Rep: Walton. Denzel Shaver, pres; Al Kahn, vp & gen mgr; Len Lovette, prog dir; John McAulay, news dir; Milton Newsom, chief engr.

**WTSB** June 8, 1946: 1340 kc; 1 kw-D, 250 w-N. Box 393. 739-6056. Robeson Bcstg Corp.

Net: Keystone. Rep: Continental. Spec progs: C&W 5 hrs wkly.

J. A. Sharpe Jr., pres; Al G. Stanley, gen mgr; Edward Rogers, coml mgr; Edward L. Potter, prog dir; Patrick Simon, news dir; Bruce Worrell, chief engr.

**WTSB-FM** Dec 1, 1960: 95.7 mc; 6.5 kw. Ant 130 ft. Dup WTSB 90%.

**MARION (704) McDowell county**

**WBRM** May 9, 1949: 1250 kc; 1 kw-D. Drawer 229. 695-7221. Lake City Bcstg Corp.

W. P. Erwin, pres; Jack Reynolds, mgr & news dir; J. C. Pleasant, coml mgr; Hubert C. Martin, chief engr.

**MARHSALL, Madison county**

**WMMH** Sept 20, 1956: 1460 kc; 500 w-D. Box 528. Phone 3521. Marshall Bcstg Co. (acq 8-2-57).

Net: Keystone. Spec progs: C&W 24 hrs wkly. Cleatus Brazzell, pres; Dean Shields, gen mgr; Jerry Plenmons, prom dir & news dir; John C. Chandler, chief engr.

**MAYODAN, Rockingham county**

**WMYN** July 15, 1957: 1420 kc; 500 w-D. Box 311, Madison. 548-9207. Mayo Bcstg Corp.

Spec progs: C&W 17 hrs wkly. J. B. Shelton, pres; Banner F. Shelton, gen mgr; David Nuttall, chief engr.

**MOCKSVILLE (704) Davie county**

**WDSL** not on air, target date unknown: 1520 kc; 5 kw, 1 kw (CH)-D. Radio Bldg. Wilkes Bcstg. See Potter Stns.

**WSDC**: 1560 kc; 250 w-D. Box 236. 634-2177. Davie Bcstg Co.

Will P. Erwin, pres & gen mgr; Robert G. Shreve, stn mgr; Ted Boysworth, chief engr.

**MONROE (704) Union county**

**WMAP** July 1947: 1060 kc; 250 w-D. Box 590. 283-8115. Union Bcstg Corp. (acq 6-49).

Net: ABC, Keystone. Spec progs: Neg 2 hrs, C&W 9 hrs, both wkly.

Frank A. Funderburk, pres & gen mgr; Howard Baucom, prog dir; William D. Benton, sec & treas; Robert M. Smith, chief engr.

**MOORESVILLE (704) Iredell county**

**WHIP** 1950: 1350 kc; 1 kw-D. North 3-4301. Wayne M. Nelson.

Net: Keystone. Wayne M. Nelson, gen mgr; Leoma Showmar, coml mgr; Philip W. Nelson, prog dir & chief engr; Buck Mills, prom mgr.

**MOREHEAD CITY (919) Carteret county**

**WMBL** July 29, 1947: 740 kc; 1 kw-D. Box 432. Park 6-3188. Carteret Bcstg Co.

Net: Keystone. Rep: Devney-O'Connell. Grover C. Munden, pres; Richard J. Babcock, gen mgr; Walder Niemi, coml dir; Archie Willis, news dir.

**MORGANTON (704) Burke county**

**WMNC** Sept 23, 1947: 1430 kc; 5 kw-D. Box 698. 437-0521. Nathan J. Cooper.

Net: Keystone. Nathan J. Cooper, gen mgr; Hubert J. Powell, coml mgr; Madelyn Y. Patton, prog dir; Bob White, news dir; Frank A. Ballew, chief engr.

**WMNC-FM** Aug 3, 1963: 92.1 mc; 3 kw. Ant 145 ft. Dup WMNC 75%.

**WSVM** (See Valdese).

For explanation of listings see page B-3.

# NORTH CAROLINA

## MT. AIRY (919) Surry county

**WPAQ** February 1948: 740 kc; 10 kw-1 kw (Canadian restricted)-D. Box 907. 786-6111. Ralph D. Epperson. See Epperson Sr. Stns.

Rep: Clark. Spec progs: C&W 10 hrs wkly.  
Ralph D. Epperson, gen mgr & chief engr; Blair Eubanks, stn mgr; Lucy Bowman, coml mgr; Carole Rigney, prog dir; Faye Martin, prom mgr; James Gray, news dir.

**WSYD** Oct 4, 1951: 1300 kc; 5 kw-D, 1 kw-N, DA-N. Box 1126. State 6-2147. Mount Airy Bcstg Inc.

Net: MBS. Rep: Hopewell.  
Erastus F. Poore, pres, gen & sls mgr; Elbert Williams, prog dir & prom mgr; Paul Johnson, chief engr.

## MT. OLIVE (919) Wayne county

**WJIS** Dec 27, 1961: 1430 kc; 1 kw-D. E. Center St. Box 429. Oldfield 8-4145. The Mount Olive Bcstg Co.

Rep: Clark. Spec progs: C&W 12 hrs wkly.  
James H. Mayo, gen mgr, chief engr & sls mgr; Robert Campbell, news dir; Ann W. Mayo, prog dir.

## MURPHY (704) Cherokee county

**WCVP** Oct 12, 1958: 600 kc; 1 kw-D. Box 280. 837-2151. Cherokee Bcstg Co.

Spec progs: C&W 3 hrs wkly.  
Max M. Blakemore, gen mgr & chief engr; Woody Huskey, prom & coml mgr; Dave Bruce, prog dir; Mary K. Jones, news dir.

**WKRK** Aug 8, 1958: 1320 kc; 5 kw-D. Box 339. 837-3210. Childress Bcstg Corp. of Murphy.

Paul V. Ridenhour, pres & gen mgr; L. D. Schuyler, coml mgr; Ted Thomas, prog dir; Margaret B. Ridenhour, prom mgr; Joyce Watson, loc news dir; James M. Foust, chief engr.

## NEW BERN (919) Craven county

**WHIT** April 23, 1932: 1450 kc; 250 w. Box 551. Melrose 7-4454. Ray D. Williams (acq 5-1-55).

Net: MBS, Tobacco. Rep: Pearson.  
Ray D. Williams, gen mgr; Carl Capps, coml mgr.

**WRNB** July 5, 1953: 1490 kc; 1 kw-D, 250 w-N. Box 1510. 637-6144. Jefferay Bcstg Corp. (acq 12-8-58).

Net: Keystone.  
William W. Jefferay, pres, chief owner & gen mgr; George B. Nelson, stn mgr; Max Powell, news dir; Billy G. Haire, chief engr.

## NEWTON (704) Catawba county

**WNNC** June 18, 1948: 1230 kc; 1 kw-D, 250 w-N. Box 148. 464-4041. Newton-Conover Bcstg Co. (acq 8-5-54).

Net: Keystone. Spec progs: C&W 2 hrs wkly.  
Earl Holder, pres & gen mgr; Eugene Henry, coml mgr; Phyllis Holder, prog dir; Roger Covert, news dir; Ray Corbitt, chief engr.

## NORTH WILKESBORO (919) Wilkes county

**WKBC** June 1947: 810 kc; 1 kw-D. Radio Bldg. Phone 633. Wilkes Bcstg Co. See Potter Stns.

**WKBC-FM**: 97.3 mc; 4.5 kw. Ant 225 ft. Same licensee as WKBC.

## OXFORD, Granville county

**WOXF** June 9, 1949: 1340 kc; 1 kw-D, 250 w-N. Box 1111. Phone 4167. Oxford Bcstg Corp. (acq 1955).

A. N. Critcher, pres, treas & gen mgr; F. R. Critcher, vp & asst mgr.

## PLYMOUTH (919) Washington county

**WPNC** Sept 11, 1959: 1470 kc; 1 kw-D. Box 67. Swan 3-4104. Harry A. Epperson Sr. See Epperson Sr. Stns.

Rep: Continental.  
Curtis L. Welborne, gen & coml mgr; C. T. West, news dir; Jack Stallings, chief engr.

## RAEFORD (919) Hoke county

**WSHB** April 25, 1963: 1400 kc; 250 w (CP 1 kw-D, 250 w-N). Box 698. 875-2148. Stanmar Bcstg Co.

Net: Tobacco. Spec progs: C&W 6 hrs.  
David N. Collins, gen mgr; Reginald Britt, coml mgr.

## RALEIGH (919) Wake county

**WKIX** 1947: 850 kc; 10 kw-D, 5 kw-N, DA-N. Box 868. Temple 2-5512. TWX RL 5081. WKIX Bcstg Co. (acq 1-59).

Rep: Young.  
Hugh E. Holder, vp & gen mgr; James Capps, prog dir; Larry Gardner, chief engr.

**WKIX-FM** 1947: 96.1 mc; 29 kw. Ant 450 ft. Dup WKIX.

**WLE** November 1954: 570 kc; 500 w-D. Box 190. Temple 3-3874. Raleigh-Durham Bcstg Corp. (acq 2-15-62).

Rep: Howard. Spec progs: Neg 100%.  
Edward B. Kemm, pres; Ralph J. Baron, exec vp & natl sls mgr; James Swain, gen & reg sls mgr; Steve Brown, ops mgr & chief engr.

**WNOH** Aug 15, 1962: 1550 kc; 1 kw-D. 622 Downtown Blvd. 828-9912. N. C. Electronics Inc. See Norman J. Suttles Stns.

James P. Poston, pres; Norman J. Suttles, gen mgr.

**WPTF** 1924: 680 kc; 50 kw, DA-N. Insurance Bldg. Temple 2-8311. TWX 919-828-7595. WPTF Radio Co. (acq 1927).

Net: NBC. Rep: Christal.  
R. H. Mason, pres & gen mgr; R. W. Youngsteadt, sls mgr; Graham B. Poyner, prog dir; Don Fowler, prom mgr; Jerry Elliott, news dir; Henry Hulick Jr., chief engr.

**WPTF-FM** August 1949: 94.7 mc; 50 kw. Ant 560 ft. Dup WPTF 90%.

**WRAL** March 1939: 1240 kc; 1 kw-D, 250 w-N. 130 S. Salisbury St. Temple 4-6401. Capitol Bcstg Co.

Net: Tobacco. Rep: H-R, TRN. Spec progs: Neg 7 hrs wkly.

A. L. Fletcher, pres; Fred Fletcher, vp & gen mgr; Tom Tucker, stn mgr; Jack Allers, coml mgr; Merle Kelly, prog dir; George A. Penny, news dir; Robert Stephenson, chief engr.

**WRAL-FM** 1946: 101.5 mc; 250 kw. Ant 990 ft. Dup WRAL 35%.  
WRAL-TV affil.

## REIDSVILLE (919) Rockingham county

**WFRC** Oct 15, 1947: 1600 kc; 1 kw, DA-N. Box 990. Dickens 9-4361. Piedmont-Carolina Bcstg Co.

Net: ABC, Keystone. Rep: Bogner & Martin.  
H. T. Williams, pres; Steve Woodson, gen mgr; Forrest Bedell, prog dir; Benjamin G. Grogan, chief engr.

**WREV** 1950: 1220 kc; 1 kw-D. Box 1349. Dickens 2-1333. Reidsville Bcstg Co. See Nwspr. Rep: Beaver. Spec progs: Neg 21 hrs wkly.

William M. Oliver Sr., pres; E. M. (Buck) Hurd, gen & coml mgr; Mrs. Katie Price Oliver, prog dir; William M. Oliver Jr., news dir & chief engr.

**WREV-FM** April 26, 1949: 102.1 mc; 1.6 kw. Ant 330 ft. Dup WREV.

## ROANOKE RAPIDS (919) Halifax county

**WCBT** November 1940: 1230 kc; 250 w. (CP 1 kw-D, 250 w-N). 251 Roanoke Ave. 537-4184. Roanoke Rapids Radio Corp. (acq 9-29-61).

Rep: Continental. Spec progs: Neg 6 1/4 hrs, C&W 43 hrs, both wkly.

Henry M. Best, pres; Roy L. Davis, vp & gen mgr; Marshall Sherrin, coml mgr; Mrs. Peggy E. Etheridge, prog dir; Earl A. Telliga Jr., prom mgr; Keith Hundley, news dir; Marvin Floyd, chief engr.

## ROCKINGHAM (919) Richmond county

**WAYN** September 1946: 900 kc; 1 kw-D. 895-4041. Radio Station WAYN Inc.

Wayne M. Nelson, gen mgr; Wm. Futterer, coml mgr & prog dir; Jimmie Smith, news dir; Carl M. Wilson, chief engr.

## ROCKY MOUNT (919) Nash county

**WCEC** November 1947: 810 kc; 1 kw-D. Box 1075. Glbson 2-3108. Eastern Carolina Electronics Inc. See Nwspr.

Net: CBS, Tobacco. Rep: Pearson.  
Josh Horne, pres; Mel Warner, gen mgr; Ray Thompson, coml mgr; Ray Wilkinson, prog dir; Viles Williams, chief engr.

**WFMA(FM)** 1947: 100.7 mc; 33 kw. Ant 400 ft. Dup WCEC.

**WEED** Sept 10, 1933: 1390 kc; 5 kw-D, 1 kw-N, DA-N. Box 752. Glbson 6-6736. W. A. Wynne.

Net: ABC, Caranet. Rep: Burn-Smith.  
W. A. Wynne Jr., gen mgr; George Peterson, coml mgr; Don Williams, prog dir; James C. Jones, news dir; Joe R. Morris, chief engr.

**WEED-FM** 1949: 92.1 mc; 270 w. Ant 160 ft. Dup WEED.

**WRMT** Dec 15, 1958: 1490 kc; 250 w. (CP 1 kw-D, 250 w-N). Sunset Ave. Extension. 442-1490. Atlantic Radio Corp. (acq 9-1-61).

Rep: Walton.  
Stanley Fox, pres; Bud Morgan, gen mgr; Paul Bullock, asst mgr; William Killebrew, chief engr.

## ROXBORO, Person county

**WRXO** 1949: 1430 kc; 1 kw-D. Box 130. Phone 6013. Roxboro Bcstg Co.

Net: MBS. Spec progs: Neg 4 hrs, C&W 21 hrs, both wkly.

Harold S. Taylor, pres, mgr & chief engr.  
**WRXO-FM** 1958: 96.7 mc; 600 w. Ant 280 ft. Dup WRXO.

## SALISBURY (704) Rowan county

**WSAT** April 28, 1948: 1280 kc; 1 kw, DA-N. Drawer 99. 633-0621. Mid-Carolina Bcstg Co.

Net: ABC, Caranet. Spec progs: C&W 18 hrs wkly.

C. H. Wentz, pres; Harry L. Welch, gen mgr; Mrs. Kitty Murphy, coml mgr; Gales M. Adkins, prog dir; Russell McIntyre, news dir; E. L. Sherman, vp & chief engr.

**WSTP** Jan 1, 1939: 1490 kc; 250 w. Box 157. 636-3811. WSTP Inc. (acq 10-20-56).

Net: MBS. Rep: Walker-Rawalt.  
Tom Harrell, pres, gen & coml mgr; Sylvia Wiseman, vp, prog dir & prom mgr; Wayne Ashworth, news dir; Ralph Thomas, chief engr. Bob Bailey, ops mgr.

**WSTP-FM** March 16, 1946: 106.5 mc; 15 kw. Ant 250 ft. Dup WSTP 90%.

## SANFORD (919) Lee county

**WEYE** Oct 2, 1952: 1290 kc; 1 kw-D. Box 550. 775-3021. San-Lee Bcstg Co. (acq 10-63).

Spec progs: Neg 1 hr wkly.  
Billy E. Peele, gen mgr; Jerry M. Farmer, coml mgr; Don Smith, prog dir; Gale P. Lewis Jr., chief engr.

**WWGP** 1946: 1050 kc; 1 kw-D. Box 651. 775-3525. WWGP Bcstg Corp. (acq 7-1-58).

Net: Keystone.  
Frank J. Abbott Jr., pres & mgr; Mary Snow Abbott, vp & women's dir; James Curtis Pater-son, chief engr.

**WWGP-FM** 1950: 105.5 mc; 490 w. Ant 340 ft. Dup WWGP.

## SCOTLAND NECK, Halifax county

**WYAL** April 3, 1960: 1280 kc; 5 kw-D. Box 425. Valley 6-9321. WYAL Radio Inc.

Rep: Bernard. Spec progs: Neg 4 hrs wkly.  
John Laurino, pres; Byron Thomas, gen mgr & prog dir; Roy Ward, coml mgr; Jimmy Casey, chief engr.

## SELMA, Johnston county

**NEW AM** not on air, target date unknown: 1510 kc; 500 w-D. Box 84. Carolina Bcstg Assoc.

## SHALLOTTE (919) Brunswick county

**NEW AM** not on air, target date unknown: 1410 kc; 500 w-D. Shallotte Bcstg Co.



**SHELBY (704) Cleveland county**

**WADA** July 9, 1958: 1390 kc; 500 w-D. Drawer 199. HUXley 2-1390. Cleveland County Bcstg Co. Spec progs: Neg 10 hrs wkly.  
 Boyce J. Hanna, gen mgr & pres; Motte Hanna, vp, prog; Harold J. Noles, coml mgr; Lawrence K. Vassej, chief engr; Jim Whisnant, prog dir; Edward Cabaniss, prom mgr; Tom Arledge Jr., news dir.

**WBT**: 1110 kc, 1 kw-DA, synchronous amplifier, night only, of WBT Charlotte.

**WOHS** Aug 21, 1946: 730 kc; 1 kw-D. Box 1401. 487-6313. Western Carolina Radio Corp. Net: MBS, Keystone.

Robert M. Wallace, pres & gen mgr; Harold R. Watson, coml mgr; Walker Gregory, prog dir; Eddie F. Rose Jr., chief engr.

**WOHS-FM** 1948: 96.1 mc; 2.6 kw. Ant 560 ft. Dup WOHS 60%.

**SILER CITY (919) Chatham county**

**WNCA** Aug 19, 1952: 1570 kc; 1 kw-D. Box 352. SHERwood 2-2135. Chatham Bcstg Co. of Siler City (acq 3-1-62).

Net: Tobacco. Rep: Hopewell.  
 David P. Welborne Jr., pres & gen mgr; Roy A. Edwards, coml mgr; Esther K. Dodd, prog dir; Charlie M. White, prod mgr; Edward Fox, chief engr.

**SMITHFIELD (919) Johnston county**

**WMPM** 1950: 1270 kc; 5 kw-D. Box 238. WEBster 4-2434. Carolina Bcstg Service Inc. (acq 12-1-58).

Net: Keystone, Caranet, Tobacco. Rep: Bar-Cone.  
 Carl Lamm, gen mgr; John Ciccone, stn mgr; Bill Williams, prog dir; Bill Tobell, chief engr.

**SOUTH GASTONIA, Gaston county**

**WGAS** Aug 14, 1959: 1420 kc; 500 w-D. Box 1399. 865-5796. MGM Bcstg Corp. Rep: Hopewell.

Lewis Young, pres; Glenn Mace, gen mgr; Grady Carpenter, coml mgr; Bob Wery, prog dir & prom mgr; Lyle Edwards, news dir; Clay Groves, chief engr.

**SOUTHERN PINES (919) Moore county**

**WEEB** Nov 15, 1947: 990 kc; 5 kw-D. Box 570. OXFord 5-7001. TWX Sou Pines 154. The Sandhill Community Bcstrs Inc.

Net: ABC, Keystone. Rep: Holman, Dora-Clayton.

Jack S. Younts, pres & gen mgr; Don Madigan, coml mgr; Elizabeth Younts, prog dir; Bill Trogden, chief engr.

**SPRING LAKE (919) Cumberland county**

**WFBS**: 1450 kc; 500 w-D, 250 w-N. Radio Smiles Inc. See Norman J. Shuttles Stns.

**SPRUCE PINE (704) Mitchell county**

**WTOE** Dec 24, 1955: 1470 kc; 1 kw-D. Box 536. PO 5-4296. Toe River Valley Bcstg Co.

Tom N. Cooper, pres & gen mgr; Rebecca Wilson, coml mgr; Faye Greer, news dir; Kenneth E. Woodard, chief engr; Wayne Holder, sls mgr.

**STATESVILLE (704) Iredell county**

**WDBM** Oct 7, 1957: 550 kc; 500 w-D. Box 1027. 872-2455. Iredell Bcstg Corp.

Walter A. Duke, pres; Clay Cline, gen & coml mgr; Eddie McIntyre, prog dir & prom mgr; Michael Duke, chief engr.

**WDBM-FM** March 16, 1961: 96.9 mc; 3.6 kw. Ant 340 ft. Dup WDBM.

**WFMX (FM)** May 3, 1947: 105.7 mc; 2.4 kw. Ant 335 ft. Statesville Bcstg Co. Programs separately from WSIC.

Carl F. Davis, mgr; James W. Odom, coml mgr. **WSIC** May 3, 1947: 1400 kc; 1 kw-D, 250 w-N. 1117 Radio Rd. 872-6345. Statesville Bcstg Co.

Rep: TN Spot.  
 A. Fuller Sams, pres; G. M. Allen, gen mgr;

Robert W. Marlowe, asst mgr & coml mgr; David Brashder, prog & news dir; T. K. Abernethy, chief engr.

**SYLVA (704) Jackson county**

**WMSJ** Nov 8, 1957: 1480 kc; 5 kw-D. Box 187. 586-2221. WMSJ Inc. See Childress Stns. James B. Childress, pres & gen mgr; Dave Ward, coml mgr; Mickie C. Childress, prog dir.

**TABOR CITY, Columbus county**

**WTAB** July 1, 1954: 1370 kc; 5 kw-D. Box 528. Phone 3171. Tabor City Bcstg Co.

Net: Keystone. Rep: Continental. Spec progs: Neg 14½ hrs wkly.

J. M. Soles Jr., pres; Harry Hyman, gen mgr; Jim Brazzle, prog dir; Gene West, chief engr.

**TARBORO (919) Edgecombe county**

**WCPS** January 1947: 760 kc; 1 kw-D. Box 1112. TAibot 3-2191. Coastal Plains Bcstg Co.

Net: Caranet. Rep: Dora-Clayton. Spec progs: Neg 8 hrs wkly.

V. E. Fountain, pres; Robert L. Harper, gen mgr; Charles H. Westbrook, coml mgr; Edward A. Conway, prog dir; Alva Clark, chief engr.

**WCPS-FM** September 1952: 104.3 mc; 7 kw. Ant 260 ft. Dup WCPS.

**TAYLORSVILLE (704) Alexander county**

**WSTH** not on air, target date unknown: 860 kc; 250 w-D. Alexander Bcstg Co.

**WTLK**: 1570 kc; 500 w-D. Center Bcstg Co.

**THOMASVILLE, Davidson county**

**WTNC** September 1947: 790 kc; 1 kw-D. Box 750. 476-7701. Thomasville Bcstg Co.

Rep: Continental.  
 R. F. Vanlandingham, pres; Harold G. Harrison, gen mgr & coml mgr; John A. Mauti, news dir; Clyde C. Fritts, chief engr.

**WTNC-FM** April 1949: 98.3 mc; 450 w. Ant 250 ft. Dup WTNC.

**TROY, Montgomery county**

**WJRM** Dec 7, 1961: 1390 kc; 500 w-D. Box 57. 576-8811. Montgomery Bcstg Inc. (acq 6-1-62).

John C. Wallace, pres & gen mgr; Golia S. Loffin, coml mgr; Tommye S. Wallace, prog dir; Bill F. Keever, chief engr.

**TRYON (704) Polk county**

**WTYN** Oct 1, 1954: 1550 kc; 1 kw-D. Box 940. 856-5677. Polk County Bcstrs (acq 4-1-56).

Net: Keystone.  
 Henry G. Bartol Jr., gen mgr; Gertrude S. Taylor, prog dir; H. L. Rickenbacker, prom mgr; Jack Buttram, chief engr.

**VALDESE (704) Burke county**

**WSVM** Oct 6, 1961: 1490 kc; 250 w (CP 1 kw-D, 250 w-N). Box 1046. TRinity 9-5000. Burke County Bcstg Co. See Robert S. Hilker Stns.

Robert R. Hilker, pres; William R. Rollins, vp & gen mgr; Ellis Greenway, prog dir; Bill Hicks, news dir; Norman Beach, chief engr.

**WADESBORO (704) Anson county**

**WADE** July 23, 1947: 1210 kc; 1 kw-D. Box 341. MYrtle 4-2175. R. P. Lyon & Son.

Net: Keystone. Spec progs: Neg 4½ hrs wkly.

W. P. Billingsley, gen mgr; Walter Mitchell, stn mgr; W. T. Ballard, prog dir; K. R. Read, chief engr.

**WALLACE (919) Duplin county**

**WLSE** May 13, 1953: 1400 kc; 1 kw-D, 250 w-N. Box 449. ATwater 5-2187. Duplin Bcstg Co.

Net: Keystone, Tobacco. Rep: TN. Spec progs: Neg 4 hrs wkly.

Harry Kramer, pres; Grace Heath, gen mgr; Lucille Long, coml mgr; Leon Stone, prog dir; Jim Bryan, prom mgr; Rod Dorsey, chief engr.

**WASHINGTON (919) Beaufort county**

**WEEW** Sept 6, 1961: 1320 kc; 500 w-D. Box 439. WHitney 6-4124. WEEW Inc.

Rep: Hopewell; Armstrong. Spec progs: C&W, 2½ hrs wkly.

James B. Newman, pres & gen mgr; Rufus B. Armstrong, coml mgr & news dir; Jefferson Bruton, prog dir; James D. Thomas, chief engr.

**WITN** March 3, 1942: 930 kc; 5 kw-D, 1 kw-N, DA-N. Box 793. 946-2162. Tar Heel Bcstg System.

Net: ABC. Rep: Venard, Torbet & McConnell, Ayers.

W. R. Roberson Jr., pres; W. W. Moore, gen mgr; R. W. Frowein, coml mgr; M. Daniels, prog dir; J. F. Wilroy, chief engr.

**WAYNESVILLE (704) Haywood county**

**WHCC** August 1947: 1400 kc; 1 kw-D, 250 w-N. Box 180. 456-8661. Radio Station WHCC (acq 10-1-53).

Net: Keystone. Spec progs: C&W 12 hrs wkly.

Kenneth D. Fry, gen & sls mgr; Margaret F. Fry, prog dir & treas; John F. Rietz, chief engr.

**WELDON (919) Halifax county**

**WCNF** Dec 24, 1959: 1400 kc; 1 kw-D, 250 w-N. 1504 Roanoke Rapids Rd. JE 6-3115. Twin City Bcstg Co.

Net: MBS; Keystone. Rep: Keystone; Caranet. Spec progs: Neg 27 hrs, C&W 24 hrs wkly.

Nathan Frank, pres; Dr. Clave Frank, exec vp; A. L. Drew, stn mgr & news dir; Edith Taylor, prog dir; Fred Taylor, prom mgr; K. C. Smart, chief engr.

**WENDELL-ZEBULON (919) Wake county**

**WETC** June 16, 1959: 540 kc; 250 w-D. Box 278. ANdrew 9-9325. Wendell-Zebulon Radio Co.

Lewis V. Parrish, pres; Bill Kirby, gen & coml mgr & chief engr; Bruce Creekmore, prog & news dir; Tommy Privott, prom mgr.

**WEST JEFFERSON (919) Ashe county**

**WKSK** May 27, 1959: 1600 kc; 1 kw-D. Box 311. 246-6001. Childress Bcstg Corp of West Jefferson. See Childress Stns.

Net: Keystone.  
 James B. Childress, pres; J. Ardell Sink, gen mgr; Brice A. Miller, sls mgr; Hoyt Potts, prog mgr; Jim Maxwell, prom mgr; Charles E. Cortez, chief engr.

**WHITEVILLE (919) Columbus county**

**WENC** July 14, 1946: 1220 kc; 1 kw-D. Box 700. 642-2133. Whiteville Bcstg Co.

Net: Tobacco. Rep: TN Spot.  
 J. Herman Leder, pres; Don Viets, gen mgr; Marvin Stuart, prog dir; William F. Rogers, chief engr.

**WENC-FM** Feb 21, 1962: 99.1 mc; 45 kw. Ant 150 ft. Dup WENC 80%.

**WILLIAMSTON (919) Martin county**

**WIAM** March 1951: 900 kc; 1 kw-D. Box 590. SW 2-4161. East Carolina Bcstg Co. (acq 8-1-58).

Net: Caranet. Rep: Dore. Spec progs: Neg, 11 hrs wkly.

William H. Farrior, co-owner, stn mgr & prog dir; Charles M. Gaylord, co-owner, gen mgr & coml mgr; Walter L. Johnson Jr., chief engr.

**WIAM-FM** Aug 1, 1962: 103.7 mc; 3 kw. Ant 200 ft. Dup WIAM 50%.

**WILMINGTON (919) New Hanover county**

**WGNI** Dec 24, 1946: 1340 kc; 1 kw-D, 250 w-N. Box 869. RO 2-2493. New Hanover Bcstg Co. (acq 7-1-48).

For explanation of listings see page B-3.

1964 BROADCASTING YEARBOOK • PAGE B-115

## NORTH CAROLINA—NORTH DAKOTA

Net: MBS. Rep: TN Spot. Spec progs: Neg, 3 hrs; C&W, 6 hrs, wkly.

J. S. Brody, pres; Allen B. Jones, gen mgr; A. V. Thompson, coml mgr; A. L. Madely, chief engr; Bill Weathers, prog dir.

WHSI not on air, target date unknown: 1490 kc; 250 w. Progressive Bcstg Corp.

WKLM Dec 20, 1957: 980 kc; 5 kw-D. Box 432. 763-4633. Arlington-Fairfax Bcstg Corp. See Thoms Stns.

Rep: McGavren-Guild; Thoms Radio-TV Enterprises.

Harold H. Thoms, pres; James A. French Jr., gen mgr; William W. Hodges, coml mgr; Robert Jenkins, prog dir; Thomas Combs, prom mgr; Leon R. Hewlett, news dir; Sidney Wilson, chief engr.

WMFD April 15, 1935: 630 kc; 1 kw, DA-2. Box 1889. RO 2-0058. Dunlea Bcstg Industries Inc.

Net: ABC. Rep: Burn-Smith; Ochs.

R. A. Dunlea, pres; R. A. Dunlea Jr., gen mgr; R. J. Hurlley, coml mgr; Eric Bruton, prog dir; Dwight Fee, news dir.

### WILSON (919) Wilson county

WGTM July 18, 1937: 590 kc; 5 kw, DA-2. Box 1020. 243-2188. Watson Industries Inc. (acq 1940).

Net: Tobacco. Rep: TN Spot; Brown. Spec progs: C&W, 17 hrs wkly.

Penn T. Watson Jr., pres & gen mgr; Richard L. Pyles, coml mgr; William J. Bunn, prog dir; Robert Carlson, chief engr.

WLLY 1961: 1350 kc; 1 kw-D. Harry A. Epperson Jr. See Epperson Sr. Stns.

WVOT June 1948: 1420 kc; 1 kw-D, 500 w-N, DA-N. Drawer 170. 243-5157. Wilson Radio Co.

Net: Caranet. Rep: Devney. Spec progs: Neg, 12 hrs wkly.

H. W. Anderson Sr., pres; H. W. Severance, gen mgr; P. O. Barnes, coml mgr; William J. Wiggs, prog dir; Wistar Moore Jr., asst mgr; Robert D. Adkins, chief engr.

WVOT-FM March 1, 1961: 106.1 mc; 23 kw. Ant 185 ft. Dup WVOT.

### WINSTON-SALEM (919) Forsyth county

WAAA Oct 28, 1950: 980 kc; 1 kw-D. Box 8987. PA 2-4121. Lairy Associates Inc. (acq 9-1-56).

Rep: Dore; Ochs. Spec progs: Neg, 100%. Charles R. Daly, vp & gen mgr; Stuart Gordon, coml mgr; Larry Williams, prog dir; David Calvin, prom mgr; Lee King, chief engr.

WAIR March 25, 1937: 1340 kc; 1 kw-D, 250 w-N. Box 5317. 725-7548. Holiday Bcstg Corp. (acq 8-11-61).

Net: ABC. Rep: Gill-Perna.

John W. Googe, pres; J. Harold Vester, gen mgr; John E. Miller, coml mgr; Steve Cohen, prog dir; Allan Powers, news dir; Ralph A. Thomas, chief engr.

WAIR-FM April 1947: 93.1 mc; 34 kw. Ant 370 ft. Dup WAIR 98%.

\*WFDD-FM March 13, 1961: 88.1 mc; 10 w. Box 7405, Reynolds Stn. PA 5-9711, Ext 218. Trustees of Wake Forest College.

Julian C. Burroughs Jr., asst prof of speech.

WPEG Nov 4, 1960: 1550 kc; 1 kw-D. 215 Northwest Blvd. 723-9627. WPEG Inc.

Net: MBS. Rep: Prestige. Spec progs: C&W, 60 hrs wkly.

Wilbur B. Reisenweaver, gen mgr & chief engr; Charles R. Mitchell, stn & coml mgr; Thomas J. Blair, opns & prog mgr & news dir.

WSJS April 17, 1930: 600 kc; 5 kw, DA-2. Box 3018. PA 5-2311. TWX W Sal 370. Piedmont Pub. Co. (acq 5-1-37). See Nwspr.

Net: NBC. Rep: Peters, Griffin, Woodward.

Harold Essex, vp & gen mgr; Richard Barron, asst gen mgr; Phil Hedrick, opns mgr; Robert Sparrow, sls mgr; Hank Pointel, prog dir; Leon Lasley, chief engr.

WSJS-FM Dec 1, 1947: 104.1 mc; 15 kw. Ant 1440 ft. Dup WSJS.

WSJS-TV affil.

WTOB April 22, 1947: 1380 kc; 5 kw-D, 1 kw-N, DA-N. 300 S. Stratford Rd. PA 3-4353. Winston-Salem Bcstg Co. See Winston-Salem Bcstg Stns.

Rep: Eastman.

James W. Coan, pres; John G. Johnson, chmn; L. G. Jones, gen mgr; Margaret Sugg, prom mgr; George Thomas, news dir; Ray Vogler, chief engr.

WYFS(FM) Dec 7, 1958: 107.5 mc; 1.55 kw. Ant 195 ft. 400 27th St., N.W. PA 3-0646. Fine Music Inc.

E. Fred Bennett, pres & chief engr; Allan C. Godwin, vp & gen mgr; Lowell R. Tillett, prog dir.

NEW AM not on air, target date unknown: 1500 kc; 1 kw-D, DA. Stuart W. Epperson.

## NORTH DAKOTA

\*Noncommercial.

**CALL COLLINS** 

---

**James Littlejohn**  
**15817 Town Line Road**  
**Hopkins, Minnesota**  
**Phone: 935-7011**

### BISMARCK (701) Burleigh county

KBMR Aug 15, 1958: 1350 kc; 500 w-D. Box 123. 255-1234. Weldon T. & Betty Heard joint venturers (acq 6-1-62).

Net: Keystone.

Weldon T. Heard, owner & pres; A. L. Anderson, gen mgr; Malcolm Davis, chief engr.

KBOM 1925: 1270 kc; 1 kw-D, 250 w-N. Box 539. Capital Bcstg Inc. (acq 3-3-63).

Net: MBS. Rep: Dean & Slaughter. Cal Culver, pres, stn & prog mgr; F. E. Fitzsimonds, sec, gen mgr & natl sls mgr; Ken Olson, loc sls mgr; Pat Phillips, news dir; Herb Leupp, chief engr.

KFYR 1925: 550 kc; 5 kw, DA-N. Fourth at Broadway. CA 3-0900. TWX BM 8115. Meyer Bcstg Co. See Meyer Bcstg Co. Stns. KFYR-TV affil.

### CARRINGTON, Foster county

KDAK Oct 16, 1961: 1600 kc; 500 w-D. Box 50. 652-3151. Central Broadcasting Co.

Net: Keystone.

F. W. Carr, pres; Herb Witthauer, vp & gen mgr; Ray Moser, prog dir.

### DEVILS LAKE, Ramsey county

KDLR Jan 25, 1925: 1240 kc; 250 w. 400 Twelfth Ave. MO 2-2161. KDLR Inc.

Net: MBS. Rep: Holman.

Bert Wick, pres & gen mgr; Paul R. Lange, coml mgr; Wilbur Clemenson, prog dir; Harry Kosieracki, prom dir; Richard Moritz, chief engr.

### DICKINSON (701) Stark county

KDIX 1947: 1230 kc; 1 kw-D, 250 w-N. 119 2nd Ave. W. 224-5133. TWX 8153. Dickinson Radio Assoc.

KDIX-TV affil.

### FARGO (701) Cass county

\*KFNW Oct 25, 1955: 900 kc; 1 kw-D. Box 248. AD 2-5949. Northwestern College. See Northwestern College Stns.

KUTT March 26, 1960: 1550 kc; 5 kw-D. KUTT Music Bcstrs. See Williams-Berthoff Stns.

Reps: Forje; Bowden.

D. Gene Williams, pres; Larry Lakoduk, asst mgr; Steve Dean, coml mgr; Rick Arnstein, prog dir; Don Bareda, news dir.

KVOX (See Moorhead, Minn., listing).

KXGO March 14, 1948: 790 kc; 5 kw, DA-N. Box 1231. 4000 W. Main. AD 5-4461. TWX Fargo 260. North Dakota Bcstg Co. (acq 12-1-58). See North Dakota Bcstg Stns.

John W. Boler, pres; Robert L. Owens, gen mgr & natl sls mgr; Abner O. Selvig, coml mgr; Jack Warner, prog dir; Connie Blackstead, prom mgr; Ferd Froeschle, news dir; Norris Peterson, chief engr.

KXJB-TV affil.

WDAY May 22, 1922: 970 kc; 5 kw, DA-N. 207 Fifth St. N. AD 2-3371. TWX FG-182. WDAY Inc. See Nwspr.

Net: NBC. Rep: Peters, Griffin, Woodward.

Norman D. Black Jr., pres; Tom Barnes, exec vp; Jack Dunn, gen mgr; Bill Burn, sls mgr; Norm Engstrom, prog & prod dir; Roy C. Pedersen, prom mgr; Norm Schrader, news dir; Juline Savold, chief engr. WDAY-TV affil.

### GRAFTON (701) Walsh county

KGPC July 12, 1958: 1340 kc; 1 kw-D, 250 w-N. Box 312. 352-1274. KGPC Radio Co.

Spec progs: C&W 2 hrs, Sp 1 hr, wkly during summer.

Elton W. Ringsak, pres; Clayton G. Matheson, gen mgr; Del Nygard, coml mgr; Vern E. Garrison, news dir; Walt Ter Meer, chief engr; Noel Stendahl, sports dir; Lon Ritzo, prog dir; Jon E. Wordelman, chief engr.

### GRAND FORKS (701) Grand Forks county

\*KFJM 1923: 1370 kc; 1 kw-D. 777-2577. Box 8116. U. of North Dakota.

John S. Penn, chmn, Dept of Speech; E. W. Olson, bus mgr; Myron M. Curry, stn dir; David E. Beach, asst dir & prog dir; James W. Woolsey, asst dir; C. J. Thomforde, chief engr.

KILO Aug 13, 1923: 1440; 1 kw-D, 500 w-N. First National Bank Bldg. 774-5321. KILO Inc. (acq 8-31-62).

Net: CBS. Reps: Jack Masla, Dean & Slaughter. Spec progs: Sp 1 1/2 hrs wkly.

Carl Bloomquist, pres; Alan Toomey, coml mgr; Dan D. Hibbs, news dir; Walter Ter Meer, chief engr; Robert Aronson, prom mgr.

KNOX Sept 7, 1947: 1310 kc; 5 kw, DA-N. Box 1110. 774-4611. Community Radio Corp.

Net: MBS. Reps: Meeker, Wayne Evans. Spec progs: Sp 1 hr wkly.

Harry F. Rice, pres; Justin Hoberg, gen mgr; Bob Lockhart, prog dir; Chuck Bundlie, news dir; Arnold Petrich, chief engr.

KRAD (see East Grand Forks, Minn.).

### HETTINGER, Adams county

KNDC March 1, 1954: 1490 kc; 250 w. Box 151. Lambert Bldg. 567-2421. Hettinger Bcstg Co.

Net: Keystone. Rep: Hopewell, Harold E. Flint. Les Kleven, pres; Ken Hirsch, chief engr.

### JAMESTOWN (701) Stutsman county

KEYJ August 12, 1954: 1400 kc; 1 kw-D. 250 w-N. Box 1170. 252-2160. James River Bcstg Co. See Robert E. Ingstad Stns.

Net: CBS.

Robert E. Ingstad, pres; Alfred G. Berry, opns mgr; Robert L. Richardson, stn mgr; Dan Branman, prog dir; Tom Carmody, prom mgr; Ben Jakel, news dir; Kenneth L. Rich, chief engr.

KSJB 1937: 600 kc; 5 kw, DA-1. Box 1271. 252-3570. Great Western Enterprises (acq 8-1-58).

Net: MBS. Rep: O'Connor, Bowden.

James M. Pryor Jr., pres; Henry O. Nybo, gen



mgr; Donald Bentz, coml mgr; Dean Day, prog dir; Bob Gaye, news dir; Harvey G. Van Erem, chief engr.

**MANDAN**, Morton county

**KBDM** (See Bismarck, N. D., listing).

**MINOT** (701) Ward county

**KCJB** March 1950: 910 kc; 1 kw, DA-N. Box 1712. TEmple 5-1161. Big K Inc.

Reps: Weed Radio; William L. Hurley. Chester Reiten, pres & gen mgr; Terry Dean Soulis, prog dir; Mary Lindbo, prom mgr; John Williams, news dir; Gerhard Pietsch, chief engr.

**KLPM** Oct 28, 1929: 1390 kc; 5 kw-D, 1 kw-N. Box 10. TEmple 4-1145. Minot Bcstg Co. Net: MBS, Great Northern. Rep: Walker-Rawalt.

Ethel H. Cooley, pres; C. W. Baker, vp, gen mgr & chief engr; Leslie E. Maupin, prog dir & coml mgr; Jay Stoner, news dir.

**KQDY** Nov 17, 1957: 1320 kc; 1 kw-D. Box 1060. TEmple 5-4293. Dakota Bcstrs. See Williams-Bertholf Stns.

Reps: Forjoe, Bowden. Thomas F. Mullvihill, gen & coml mgr; Ron Iverson, prog dir & prom mgr; Dale Alwin, news dir; Raymond Lujon, chief engr.

**OAKES** (701) Dickey county

**KEYD** July 31, 1959: 1220 kc; 1 kw-D. 110 Union. 742-2376. Interstate Bcstg Corp. See Robert E. Ingstad Stns.

Nets: MBS, Keystone. Rep: Bowden, Devney. Robert E. Ingstad, pres; Richard Dunne, gen mgr; Beverly Waters, prog dir; Ron Rudolph, chief engr.

**RUGBY**, Pierce county

**KGCA** Aug 25, 1961: 1450 kc; 250 w. Box 31. 776-5254. Rugby Bcstrs Inc. Net: Keystone.

Oscar Halvorson, pres; Dale C. Moldenhauer, gen mgr.

**VALLEY CITY** (701) Barnes county

**KOVC** Oct 19, 1936; 1490 kc; 1 kw-D, 250 w-N. 845-2531. KOVC Inc. See Robert E. Ingstad Stns.

Net: CBS. Rep: Bowden. Robert E. Ingstad, pres & gen mgr; Dale Olson, stn mgr; Tim Stofflet, prog dir & chief engr.

**WAHPETON** (701) Richland county

**KBMW** (See Breckenridge, Minn., listing).

**WILLISTON** (701) Williams county

**KEYZ** 1948: 1360 kc; 5 kw, DA-N. Box 1240. 473-3911. Charles L. Scofield (acq 1951).

Rep: Holman, Bowden. Charles L. Scofield, gen mgr & chief engr; Ray E. David, coml mgr; Robert H. Miller, sls mgr; James (Jime) Haval, prom mgr. **KGCX** (See Sidney, Mont., listing).

**OHIO**

\*Noncommercial.

**CALL COLLINS**



**Jerrell Henry**  
**Route 2**  
**Roanoke, Indiana**  
**Phone: EA 3133**

**AKRON** (216) Summit county

**WADC** April 8, 1925: 1350 kc; 5 kw, DA-1. 40 E. Mill St., z 8. Jefferson 5-6165. Allen T. Simmons Inc.

Net: CBS. Rep: Spot Time Sales. Spec progs: Pol ½ hr, Hungarian ½ hr, Rumanian, ¼ hr, Ukranian, ½ hr, Croatian, ½ hr, Greek ¼ hr, all wkly.

Allen T. Simmons, pres & gen mgr; R. B. Wilson, coml mgr; Margaret Bevans, prog dir; Dolores Buehrle, prom mgr; Jim Jolly, news dir; Arnold Bock, chief engr.

**WAKR** Oct 16, 1940: 1590 kc; 5 kw, DA-N. 853 Copley Road, z 20. POrtage 2-8811. TWX 216-972-9296. Summit Radio Corp. See Nwspr. Net: ABC. Rep: McGavren-Guild.

S. Bernard Berk, pres; Roger G. Berk, vp & gen mgr; Kenneth M. Keegan, vp in chg of sls; Robert I. Bostian, asst sls mgr; Bob Wylie, prog dir; Dave Davis, prom mgr; Harold Hageman, news dir; Irwin L. Knopp, chief engr.

**WAKR-FM** October 1947: 97.5 mc; 4.4 kw. Ant 260 ft. Same licensee as WAKR. **WAKR-TV** affil.

**\*WAPS (FM)** 1955: 89.1 mc; 1.3 kw. Ant 44 ft. 70 N. Broadway. Blackstone 3-2111. Board of Education, Akron City School District.

Ruth E. Engman, coordinator radio-tv; Earl Coolman, chief engr.

**\*WAUP (FM)** Dec 10, 1962: 88.1 mc; 2.88 kw. Ant 120 ft. University of Akron.

A. H. Sandefur, supvr of bcstg. **WCUE** 1958: 1150 kc; 1 kw-D (CP 1 kw-D, 500 w-N, DA-2, Cuyahoga Falls). Akron 13. WA 3-9761. WCUE Radio Inc. (acq 12-17-62).

Net: MBS. Rep: Gill-Perna. George W. Mamas, pres & gen mgr; Joel Rose, prog dir; Bob Martin, prom mgr; Fred Meeks, news dir; Henry Niederkofler, chief engr.

**WCUF (FM)** 1960: 96.5 mc; 14 kw. Ant 105 ft. Dup WCUE.

**WDBN (FM)** (See Barberton, Ohio).

**WHLO** October 1940: 640 kc; 1 kw, DA-1 L-KFl. 51 W. State St., z 8. Blackstone 3-7101. Radio Akron Inc. (acq 11-16-59). See Susquehanna Bcstg Stns.

Rep: Eastman, Ohio Stations. Louis J. Appell Jr., pres; Arthur W. Carlson, vp; Allen Saunders, gen mgr; Gordon Barnhart, coml mgr; Warren Duffy, prog dir; Bud Cooper, prom & loc sls mgr; Fred Greaves, chief engr.

**ALLIANCE** (216) Stark county

**WFAH** Sept 2, 1953: 1310 kc; 1 kw-D, DA. 2720 S. Union Ave. 821-1111. Review Publishing Co. See Nwspr.

Rep: Ohio Stations, Penn State. Donald A. Peterson, pres; Robert A. Gates, mgr; Jim Phillips, prog dir; Dale Flugan, news dir; Charles Dietrich, chief engr.

**WFAH-FM** March 26, 1947: 92.5 mc; 27 kw. Ant 140 ft. Dup WFAH.

**ASHLAND**, Ashland county

**WNCO** May 18, 1950: 1340 kc; 250 w. Box 311. 2-1572. Radio Ashland Inc. (acq -15-57).

Rep: Prestige, Ohio Stations. Charles Calhoun, pres, gen mgr & chief engr; Walt Roberts, prog dir; Mike Kennedy, news dir.

**WNCO-FM** May 1948: 101.3 mc; 10.2 kw. Ant 380 ft. Dup WNCO.

**ASHTABULA** (216) Ashtabula county

**WAQI** not on air, target date unknown: 1600 kc; 1 kw, DA-D. Quests Inc.

**WRED** Sept 21, 1937: 970 kc; 5 kw-D. 1 kw-N, DA-2. Box 372. 993-2126. Radio Enterprises of Ohio Inc.

D. C. Rowley, pres; John A. Colin, gen mgr; D. W. Fassett, mgr; Andrew Holecko, prog dir; Frank N. Bernato, chief engr.

**WRED-FM** 1949: 97.1 mc; 53 kw. Ant 280 ft. Dup WRED.

**ATHENS** (614) Athens county

**WATH** Oct 25, 1950: 970 kc; 1 kw-D. Box 527. Lynwood 3-1588. Radio Athens Inc. Rep: Ohio Stations.

A. H. Kovlan, pres, gen mgr & chief engr; John Alden, coml mgr; Gerald Boyer, prog dir; Terry Hackney, news dir.

**\*WOUB** Sept 15, 1057: 1340 kc; 250 w. 29 S. College St. Lynwood 3-1011, ext. 266. Ohio U. Net: NAEB.

Vincent Jukes, dir; Archie Greer, gen mgr; Edwin Glick, prog dir; Paul Wagner, news dir; Ernest Rety, chief engr.

**\*WOUB-FM** Dec 13, 1949: 91.5 mc; 10 w. Dup WOUB 90%.

**\*WOUB-TV** affil.

**BARBERTON** (216) Summit county

**WDBN (FM)** (Akron) 1960: 94.9 mc; 118 kw. Ant 430 ft. Box 222, Wadsworth, Ohio. Federal 5-1518. Independent Music Bcstrs Inc.

Theodore Niarhos, pres & gen mgr; Robert D. West, opns mgr; G. Edwin Boss, coml mgr; Elizabeth Niarhos, prog dir.

**BELLAIRE** (614) Belmont county

**WOMP** 1947: 1290 kc; 1 kw-D. Box 567. 676-5661. Belmont Bcstrs Inc. (acq 11-1-62).

Net: CBS. Rep: O'Connor. Spec progs: Pol 15 hrs, Czech, 1 hr, both wkly.

Howard C. Weiss, pres & gen & coml mgr; Bill Quay, prog dir & prom mgr; Art Daily, news dir; Ed Wooley, chief engr.

**WOMP-FM** 1947: 100.5 mc; 9 kw. Ant 500 ft. Programs separately from WOMP.

**BELLEFONTAINE**, Logan county

**WOHP** 1951: 1390 kc; 500 w-D. Box 338. 592-5796. Hi Point Bcstg Co. (acq 6-28-61).

For explanation of listings see page B-3.

# WAKR

**24 Hours a Day**

1

**st in**

- NEWS
- SPORTS
- MUSIC
- SERVICE

1

**st in**

- HOOPER
- PULSE

The data herein are estimates from Akron Hooperings July-September 1963 and Pulse metro July 1963. They are subject to limitations of sample size and other qualifications which are available on request.

# WAKR

**AM • FM • TV**

**853 Copley Rd., Akron 20, Ohio**

Rep: McGavren-Guild Co.

## OHIO

### BEREA (216) Cuyahoga county

\***WBWC (FM)** March 2, 1958: 88.3 mc; 10 w. 4-5356. Baldwin-Wallace College.  
Spec progs: Fr, ½ hr; Ger, ½ hr; Sp, ½ hr; C&W 2 hrs, all wkly.

Bill Bailey Miller, gen mgr; Ken Vanderluis, prog dir; Randal Bean, news dir; Ron Krommer, chief engr.

### BOWLING GREEN (419) Wood county

\***WBGU (FM)** November 1951: 88.1 mc; 1.35 kw. Ant 110 ft. South Hall, Bowling Green State U. 353-841, ext 539. Bowling Green State U.

**WMGS** December 1954: 730 kc; 1 kw-D, DA-N. 144½ S. Main St. 874-4365. WMGS Inc. (acq 7-1-61).

Net: Keystone. Spec progs: C&W 1½ hrs wkly.  
H. Max Good, pres; Deane D. Osborne, gen mgr; Roy Blair, opns mgr; Jim Hamilton, prod dir; Jim Walters, news dir; John Carter, chief engr.

### BRYAN (419) Williams county

**WBNO** 1962: 1520 kc; 500 w-D, 250 w-D (CH). Box 6, State Route 34. 636-3175. Williams County Bcstg Co.

### BUCYRUS, Crawford county

**WBCO** Dec 22, 1962: 1540 kc; 500 w-D, DA. Box 31. 563-3015. Brokensword Bcstg Co.

Rep: Ohio Stations.  
Thomas P. Moore, pres & gen mgr; Glenn E. Cheesman, coml mgr; Bill Martin, prom mgr; Michael K. Brewer, news dir; Richard E. Harden, chief engr.

### CAMBRIDGE (614) Guernsey county

**WILE** April 9, 1948: 1270 kc; 1 kw-D. 917 Beatty Ave. 432-5606. Land O'Lakes Bcstg Corp.

Net: Keystone.  
Howard A. Donahoe, pres, gen & coml mgr; William R. Coffey, prog dir; Russell Shettler, chief engr.

### CAMPBELL (216) Mahoning county

**WHOT** (Youngstown) Oct 16, 1955: 1570 kc; 1 kw-D, DA (CP 1330 kc; 1 kw-D, 500 w-N). 401 N. Blaine Ave., Youngstown 5, Ohio. Riverside 6-8464. WHOT Inc. See Myron Jones Stns.

Rep: Eastman, Ohio Stations, Penn State.  
Myron Jones, pres; William Fleckenstein, gen mgr; Bill Aey, coml mgr; Richard Thompson, prog dir; Gene Coxson, chief engr.  
**WRED (FM)** Campbell, FM affil.

### CANTON (216) Stark county

**WCNS** 1947: 900 kc; 500 w-D. 106 High Ave. N.W. Glendale 6-8396. TWX CX 104. Dover Bcstg Co. (acq 1-1-1958). See Agnes Jane Reeves Greer Stns and Nwspr.

Net: MBS. Rep: Prestige. Spec progs: It 1 hr, Greek 1 hr, both wkly.

Agnes J. Reeves Greer, pres; W. B. Steis, vp & gen mgr; Sal Butera, mgr & asst vp; Woody May, news dir; Don Graff, chief engr.

**WCNO (FM)** March 1, 1961: 106.9 mc; 27.5 kw. Ant 340 ft. Programs separately from WCNS. Stereo.

**WHBC** March 9, 1925: 1480 kc; 5 kw, DA-N. 550 S. Market St., z 2. 456-7166. TWX CX 036. Ohio Bcstg Co. (acq 10-1-38). See Brush-Moore Newspaper Stns and Nwspr.

Net: ABC. Rep: Venard, Torbet & McConnell. Eugene Carr, pres; Paul E. Gilmor, gen mgr; William G. Unbenhour, coml mgr; Lee Atwell, prog dir; John Baker, news dir; John Schen, chief engr.

**WHBC-FM** Feb 2, 1948: 94.1 mc; 15 kw. Ant 390 ft. Dup WHBC.

**WHOF** Aug 11, 1946: 1060 kc; 1 kw-D. (CP 5 kw-D, DA). 4601 Hills & Dales Rd. N.W., z 8. 455-9475. Douglas Properties Corp. (acq 8-1-61).  
Rep: Gill-Perna.

Sidney J. Collins, pres; Douglas P. Collins, gen & coml mgr; Jay Morton, prog dir; James N. Shaheen, prom mgr; Scott Roberts, news dir; William Glasser, chief engr.

**WTOF (FM)**: 98.1 mc; 37 kw. Ant 500 ft. Christian Bcstg Assn.

### CEDARVILLE, Greene county

\***WCDR-FM** Dec 1, 1962: 88.1 mc; 10 w (CP 90.1 mc; 10 w), 766-2641. Cedarville College. James T. Jeremiah, pres; Paul Gathany, gen mgr.

### CELINA (419) Mercer county

**WCSM** Sept 11, 1963: 1350 kc; 500 w-D, DA. Meyer & Schunck Rd. 586-5134. WCSM Radio Inc. See Richard E. Hunt Stns.

C. Oscar Baker, pres & gen mgr; Norbert C. Poeppelman, stn mgr & chief engr; R. K. Wood, coml mgr; William Staller, prog dir; Leonard Short, news dir.

**WMER (FM)** Dec 18, 1960: 94.3 mc; 740 w. Ant 115 ft. 126 W. Fayette St. Phone 2037. Celina Bcstg Co.

Elmer E. Schweizer, pres; J. P. Moore, chief engr.

### CHARDON (216) Geauga county

**WGLD** June 16, 1962: 1560 kc; 250 w-D, DA. 239 Main St. 286-4113. Geauga Bcstg Co.

James L. Werner, pres & gen mgr; Robert Blair, prog dir; Roger Ramsey, news dir; Richard Schaub, chief engr.

### CHILLICOTHE (614) Ross county

**WBEX** September 1947: 1490 kc; 1 kw-D, 250 w-N. Box 244. 773-2244. Shawnee Bcstg Co. (acq 9-55).

Net: MBS, Keystone. Rep: Clark, Ohio Stations. Truman A. Morris, pres & gen mgr; Alice Shein, coml mgr; Mary W. Morris, prog dir; Bill Burchett, prom mgr; Ron Pierce, news dir; Don L. Head, chief engr.

**WBEX-FM** July 1, 1961: 93.3 mc; 2.7 kw. Ant 205 ft. Programs separately from WBEX.

**WCHI** (1956): 1350 kc; 500 w-D (CP for 1 kw D. Box 303. 774-3385. Courthouse Bcstg Co. (acq 8-15-60).

W. N. Nungesser, pres, gen mgr & tech dir; John Daume, prog dir & chief engr; Jim Kennard, news dir; Edna Pitt, sec.

### CINCINNATI (513) Hamilton county

**WAEF-FM** Oct 1, 1959: 104.3 mc; 4.8 kw. Ant. 100 ft. 6004 Wiehe Rd., z 37. Elmhurst-1-440. North Cincinnati Bcstg Co.

Alvin W. Fishman, pres & gen mgr; Shirley ishman, coml mgr & prog dir; Charles J. Arrighi, prom mgr; William A. Lorman, news dir; Edward L. ishman, chief engr.

**WAKW (FM)** Oct 22, 1961: 9.3 mc; 4.8 kw. Ant 380 ft. 6275 Colledgevue Place, z 24. 542-3442. Pillar of Fire.

Arthur Kent White, pres; Russell L. Croucher, gen mgr & prog dir; Paul F. Blue, chief engr.

**WCIN** October 1953: 1480 kc; 1 kw-D, DA. (CP 5 kw-D, 500 w-N, DA-2). 106 Glenwood Ave., z 17. Rounsaville of Cincinnati Inc. See R. W. Rounsaville Stns.

Rep: Gill-Perna. Spec progs: Neg 100%.  
Robert W. Rounsaville, pres; Carl Glickin, gen mgr; Bill Buehl, news dir; Carl Dettmar, chief engr; Ralph B. Johnson, vp, natl sls.

### WCIN-TV affil.

**WCKY** Sept 16, 1929: 1530 kc; 50 kw. DA-LSS-Sacramento, Calif. 241-6565. 513-577-1666. L. B. Wilson Inc.

Net: ABC. Rep: H-R Representatives. C. H. Topmiller, pres; Mrs. Jeanette Heinze, vp & gen mgr; Paul Miller, stn mgr; Mrs. Essie Rupp, prog dir; Mrs. Pat Williams, prom & pub dir; Don Herman, news dir; James Ranney, chief engr.

**WCPO** 1927: 1230 kc; 1 kw-D, 250 w-N. 2345 Symes St. z 6. UNiversity 1-9000. TWX CI 327. Scripps-Howard Radio Inc. (acq 8-30-35). See Scripps-Howard Stns and Nwspr.

Net: CBS. Rep: Blair.  
Jack R. Howard, pres; M. C. Watters, gen mgr; Bill Dawes, stn dir; Robert Gordon, asst gen mgr; Vera Schulte, prom dir; Jack Fogarty, news dir Paul Adams, chief engr.

**WCPO-FM** July 20, 1949: 105.1 mc; 16.5 kw. Ant 590 ft. Same licensee as WCPO.

**WGUC (FM)** Sept 21, 1960: 90.9 mc; 5.3 kw. Ant 615 ft. 861-8000. U. of Cincinnati.

Spec progs: Fr 1¼ hrs; Ger ¾ hr, both wkly. Joseph Sagmaster, dir; Jean Mosier, asst dir; George Brengel, prog supvr; James Eberhart Jr., chief engr.

**WKRC** 1922: 550 kc; 5 kw-D, 1 kw-N, DA-2. 1906 Highland Ave., z 19. 421-1750. TWX CI 95. Taft Bcstg Co. (acq 1939). See Taft Bcstg Stns.

Hulbert Taft Jr., pres; Nick Bolton, gen mgr; Richard L. Bevington, coml mgr; Jack Remington, prog dir; Donald Urban, prom mgr; Pat Boisseau, news dir; Ray Owen, chief engr.

**WKRC-FM** 1947: 101.9 mc; 10 kw. Ant 880 ft. Same licensee as WKRC.  
WKRC-TV affil.

**WLW** 1922: 700 kc; 50 kw. 140 W. Ninth St., z 2. 241-1822. TWX 3L 376. Crosley Bcstg Corp. See Crosley Bcstg Stns.

Net: NBC. Rep: Crosley, Petry, Lowrance. John T. Murphy, pres; H. P. Lasker, vp-sls; J. J. (Steve) Crane, vp & gen mgr; J. J. Heywood, vp & treas; F. Brady Louis, sls mgr; T. A. Bland, vp-prog; Gene Dailey, prog dir; J. A. Frazier, dir sls prom; Robert Frolicher, prom mgr; Gil Kingsbury, vp & news dir; R. J. Rockwell, vp & chief engr.

WLWT (TV) affil.

(See Adv. pages A-48—A-49)

**WOIO (FM)**: 94.1 mc; 14 kw. Ant 400 ft. Seven Hills Bcstg Corp. See Taliesin Stns.

**WSAI** June 7, 1923: 1360 kc; 5 kw, DA-N. W. 8th St. and Matson Place, z 4. 251-5700. Jupiter Bcstg Inc. (acq 4-13-61).

Rep: Eastman, Ohio Stations.  
Richard E. Nason, pres & gen mgr; Lee C. Hanson, gen sls mgr; Mark Edwards, prog dir; Dan H. Young, news dir; Vern A. Milton, chief engr.

**WSAI-FM** 1955: 102.7 mc; 14.7 kw. Ant 550 ft. Programs separately from WSAI.

**WZIP** 1947: 1050 kc; 1 kw-D. Vernon Manor Hotel, z 19. 61-6067. Greater Cincinnati Radio Inc. (acq 3-21-62). See Nwspr.

Net: MBS. Rep: Broadcast Time Sales.  
Ward Just, pres; Fritz Sorenson, vp; Harold Parry, vp & gen mgr; Bob Merryman, opns mgr; Bill Spangler, news dir; Peggy Rogers, prom dir; Barney Carlson, chief engr.

**WZIP-FM** November 1963: 92.5 mc; 83 kw. Ant 290 ft. Same licensee as WZIP.

### CLEVELAND (216) Cuyahoga county

**KYW** 1923: 1100 kc; 50 kw, DA-1. 1403 East Sixth St., z 14. 781-4500. TWX 216-574-9970. Westinghouse Bcstg Co. (acq 1-23-56). See Westinghouse Bcstg Stns.

Rep: AM Radio Sales.  
Donald H. McGannon, pres; Perry B. Bascom, gen mgr; Tom Tiernan, coml mgr; Ken Draper, prog dir; Henry Hirsch, prom mgr; Art Schreiber, news dir; Sid Stadig, chief engr.

**KYW-FM** Nov 4, 1948: 105.7 mc; 27 kw. Ant

**HAMILTON-LANDIS & ASSOCIATES, Inc.**  
NATIONWIDE MEDIA BROKERS  
WASHINGTON, D. C. CHICAGO, DALLAS, SAN FRANCISCO  
SELL MORE  
RADIO & TELEVISION STATIONS  
IN THE MIDWEST—NEAREST OFFICE IS—  
1714 TRIBUNE TOWER, CHICAGO 11  
DELAWARE 7-2754



900 ft. Dup KYW 33%.

KWY-TV: affil.

**WABQ** 1947: 1540 kc; 1 kw-D. 2323 Chester Ave., z 14. CHerry 1-7555. Tuschman Bcstg Corp. (acq 1-19-59).

Rep: Howard. Spec progs: Neg 100%.

P. G. Tuschman, pres & gen mgr; Bert Noble, stn mgr; Ed Wright, prog dir; Valena Williams, community serv dir; Mel Knox, news dir; Paul Brown, chief engr.

**\*WBOE (FM)** October 1938: 90.3 mc; 15 kw. Ant 360 ft. 1380 E. Sixth St., z 14. CHerry 1-3660. Board of Education, Cleveland City School District.

William B. Levenson, supt of schools; Leo Battin, dir of radio; Wolcott B. Louis, chief engr.

**WCLV (FM)** April 1, 1960: 95.5 mc; 40 kw. Ant 250 ft. 1305 S.O.M. Center Road, z 24. 449-0900. Radio Seaway Inc. (acq 11-1-62).

Net: QXR. Rep: Ohland-Robeck.

C. K. Patrick, pres & gen mgr; Charles Lonsdale, coml mgr; Robert Conrad, vp & prog dir; David Shafer, prod mgr; Charles Crouse, news dir; Raymond Segal, chief engr.

**\*WCRF (FM)** Nov 23, 1958: 103.3 mc; 21.3 kw. Ant 575 ft. 8200 Snowville Rd., z 41. JACKson 6-1111. Moody Bible Institute of Chicago.

W. E. Mayfield, mgr, radio dir; E. Brandt Gustavson, gen mgr; Don Harrier, chief engr.

**WDOK** April 30, 1950: 1260 kc; 5 kw, DA-2. 1515 Euclid Ave., z 3. 621-2890. TWX 216-574-9924. Northeastern Pennsylvania Bcstg Inc. (acq 4-30-62). See Transcontinent Stns.

Net: MBS. Rep: Petry. Spec progs: It ½ hr, Pol 1 hr, Sp ½ hr, all wkly.

David C. Moore, pres (Transcontinent, N. Y.); rederick C. Wolf, gen mgr; Dan E. Bellus, stn mgr; Marjorie Jones, prom mgr & exec sec; Fred Griffin, news dir; Ralph Quay, chief engr.

**WDOK-FM** Oct 4, 1954: 102.1 mc; 31 kw. Ant 120 ft. Programs separately from WDOK.

**WERE** July 6, 1949: 1300 kc; 5 kw, DA-1. 1500 Chester Ave., z 14. SUPERior 1-9600. TWX 216-674-9925. Cleveland Bcstg Inc. See Cleveland Bcstg Stns.

Rep: H-R Reprs., Ohio Stations, Penn State. Spec progs: It ½ hr, Pol 2 hrs, Slovene, ½ hr, Slovak, 1 hr, Bohemian ½ hr, all wkly.

Ray T. Miller Jr., pres; Richard M. Klaus, vp & gen mgr; Ed Paul, vp in charge of opns & natl sls mgr; Eugene Plumstead, prog dir; Robert M. Miller pub & prom dir; Alan Walden, news dir; Harry Dennis, vp in charge of engr.

**WERE-FM** Oct 23, 1949: 98.5 mc; 40 kw. Ant 600 ft. Dup WERE.

**WGAR** December 1930: 1220 kc; 50 kw, DA-1. Hotel Statler Hilton, z 1. PROspect 1-0200. TWX 216-574-9926. Peoples Bcstg Corp. (acq 1954). See People's Bcstg Stns.

Net: NBC. Rep: Blair Radio.

Herbert E. Evans, pres; George W. Campbell, exec vp; Carl E. George, vp & gen mgr; R. B. Forker, coml mgr; Robert K. Smiley, prog dir; Al Henderson, prom mgr; Donald R. McCollister, chief trans engr; Lloyd C. Wingard, chief studio engr.

**WGAR-FM** July 1952: 99.5 mc; 31 kw. Ant 410 ft. Dup WGAR 75%.

**WHK** July 26, 1921: 1420 kc; 5 kw, DA-N. 5000 Euclid Ave., z 3. EXpress 1-5000. TWX 216-574-9930. Metromedia Inc. (acq 3-31-58). See Metromedia Inc. Stns.

Rep: Metro Broadcast Sales.

John W. Kluge, pres; Jack Thayer, vp & gen mgr; Charles Masella, coml mgr; Eddie Clarke, prog mgr; Mrs. Eileen Kaufman, prom mgr; Bruce Charles, news dir; Alfred West, chief engr; Mary L. McKenna, vp & dir of rsch-sls development.

**WHK-FM** Nov 11, 1948: 100.7 mc; 32 kw. Ant 600 ft. Dup WHK 50%.

**WJMO-WCUY (FM)** (See Cleveland Heights, Ohio listing).

**WJW** 1926: 850 kc; 10 kw-D, 5 kw-N, DA-2. 1630 Euclid Ave., z 15. 861-6080. TWX 216-

574-9931. Prog & prod offices 13461 Ridge Rd., North Royalton. Phone North Royalton 237-7986. TWX North Royalton 216-237-4261. Storer Bcstg Co. (acq 11-17-54). See Storer Bcstg Stns.

Rep: Katz.

George B. Storer Jr., pres; James P. Storer, gen mgr; Jules Blum, gen sls mgr; Charles Renwick, prog dir; Charles Hutaff, prom mgr; Bruce MacDonald, news dir; Furn D. Anderson, chief engr.

**WJW-FM** 1948: 104.1 mc; 19 kw. Ant 520 ft. Dup WJW.

WJW-TV affil.

**WNOB (FM)** July 14, 1959: 107.9 mc; 70 kw. Ant 390 ft. Box 3001, z 17. 247-7188. Northern Ohio Bcstg Co.

Rep: Weed.

Philip M. Kerwin, pres, gen mgr & sls mgr; Lawrence J. Kerwin, vp & treas; William C. French, prog mgr; Eugene P. Zadar, chief engr.

**WXEN-FM** May 4, 1960: 106.5 mc; 16.5 kw. Ant 130 ft. 2323 Chester Ave., z 14. CHerry 1-8306. Tuschman Bcstg Corp.

Rep: Howard. Spec progs: Ger 18 hrs, Greek 7 hrs, Pol 4 hrs, Slovenian 8 hrs, Hungarian 11 hrs, It 9 hrs, Irish 3 hrs, Lithuanian, 1 hr, Fr 1 hr, Croatian 1 hr, Armenian, ½ hr, Serbian 1 hr, all wkly.

P. G. Tuschman, pres; Leslie J. Dus, gen mgr; Joseph Nicolls, sls mgr; Radoslav Menart, prog dir; William Allen, prom mgr; Paul Brown, chief engr.

**WZAK (FM)** May 26, 1963: 93.1 mc; 20 kw. Ant 620 ft. 1303 Prospect Ave., z 15. 621-7897. Transworld Bcstg Corp.

Spec progs: Fr 1 hr, Ger 14 hrs, It 5 hrs, Pol 5 hrs, Sp 4 hrs, Greek 5 hrs, Hungarian 5 hrs, Croatian, Slovene, Czech, Scandinavian.

Xenophon Zapis, pres; Joseph F. Bauer, gen mgr; Mrs. Betty Bauer, prog dir; Charles Sanida, chief engr.

## CLEVELAND HEIGHTS (216)

Cuyahoga county

**WCUY (FM)** Nov 23, 1960: 95.3 mc; 1 kw. Ant 250 ft. (CP 92.3 mc; 27 kw; ant 235 ft). Friendly Bcstg Co. Programs separately from WJMO.

**WJMO** 1947: 1490 kc; 250 w (CP 1 kw-D, 250 w-N). 11821 Euclid Ave. SWEETbriar 5-1212. Friendly Bcstg Co. (acq 9-1-52). See United Bcstg Stns.

Net: ABC. Rep: UBC Spot Sales, Dora-Clayton. Spec progs: It 2 hrs, Neg 150 hrs, both wkly.

Richard Eaton, pres; C. C. Courtney, exec vp & gen mgr; Don Bruck, coml mgr; John Slade, prog dir; Ken Hawkins, prom mgr; Scott Gorman, news dir; Chuck Owens, chief engr.

## COLUMBUS (614) Franklin county

**WBNS** 1924: 1460 kc; 5 kw-D, 1 kw-N, DA-N. 62 E. Broad St. CAPITAL 4-9265. RadiOhio Inc. (acq 1933). See Nwspr.

Net: CBS. Rep: Blair.

Richard A. Borel, gen mgr; W. J. Orr, coml mgr; Parke Blanton, prog dir; Jim Yerian, prom mgr; Chet Long, news dir; Lester Nafzger, chief engr.

**WBNS-FM** June 1959: 97.1 mc; 54 kw. Ant 315 ft. Same licensee as WBNS.

WBNS-TV affil.

**\*WCBE (FM)** Sept 26, 1956: 90.5 mc; 11 kw. Ant 530 ft. 270 E. State St., z 15. CAPITAL 8-3821. School District of Columbus.

John H. Sittig, dir, radio and audio-visual education; Albert E. Post, prog dir; Fred Ufferman, chief engr.

**WCOL** 1922: 1230 kc; 1 kw-D, 250 w-N. E. Broad at Young St., z 15. CAPITAL 1-4581. Air Trails Inc. (acq 1-1-52). See Air Trails Network Stns and Nwspr.

Rep: Eastman.

Charles Sawyer, pres; J. P. Williams, exec vp; Alex Buchan, vp; Collis A. Young, vp & gen mgr; Steve Joos, prog dir; Tilford C. Carpenter,

chief engr.

**WCOL-FM** 1947: 92.3 mc; 7 kw. Ant 320 ft. Dup WCOL.

**WMNI** April 26, 1953: 920 kc; 500 w, DA-1. (CP 1 kw-D, 500 w-N, DA-2). Southern Hotel. CAPITAL 1-135. North American Bcstg Co.

Net: MBS. Reprs: H-R Representatives, Ohio Stations.

William R. Mnich, pres & gen mgr; Joe Hill, coml mgr; Bill Robinson, prog dir & prom mgr; Bob Sherman, news dir; John D. Brookbank, chief engr.

**WMNI-FM** July 28, 1962: 99.7 mc; 89 kw. Ant 200 ft. Dup WMNI 45%.

**\*WOSU** April 20, 1920: 820 kc; 5 kw (LSS Dallas, Tex.). 215 W. 19th Ave., z 10. CYPRESS 3-2831. Ohio State U.

Spec progs: Fr 1¼ hrs, It ¾ hr, Ger 1¼ hrs, all wkly.

Novice G. Fawcett, pres, Ohio State U.; Richard B. Hull, dir, radio & tv bcstg William H. Ewing, assoc dir for prog; Raymond C. Giese, gen mgr; Robert B. Schweigart, prog dir; Donald G. Davis, news dir; Alphonsus J. Boggioni, chief engr.

**\*WOSU-FM** December 1949: 89.7 mc; 14 kw. Ant 300 ft. Dup \*WOSU 15%.

\*WOSU-TV affil.

**WRFD** (Worthington) Sept 27, 1947: 880 kc; 5 kw-D. Worthington, Ohio. 885-5342. TWX 614-885-4037. \*People's Bcstg Corp. See People's Bcstg Stns.

Rep: Avery-Knodel.

Herbert E. Evans, pres; George Campbell, exec vp; Joseph D. Bradshaw, vp & gen mgr; Andy Edgerton, sls mgr; Phil Sheridan, prog dir; Shirley Dunham, prom mgr; Richard Compton,

For explanation of listings see page B-3.

# WJMO RADIO

*ABC in Cleveland  
Offers the lowest  
cost per thousand  
in its Area*

With a Top  
Negro Audience

# WJMO RADIO

Cleveland, Ohio

A Division of  
United Broadcasting Co.  
11821 Euclid Ave  
SWEETbriar 5-1212

Representatives:

## NEW YORK

U.B.C. Sales, Robert Wittig, 7 E. 43rd St.

## ATLANTA

SOUTH—Dora Clayton Agency  
720 Carnegie Bldg., Atlanta

## CHICAGO

U.B.C. Sales, Warren Daniels  
Wrigley Bldg., 410 N. Michigan Ave.

## HOLLYWOOD

Savalli-Gates, Jim Gates  
6331 Hollywood Blvd.

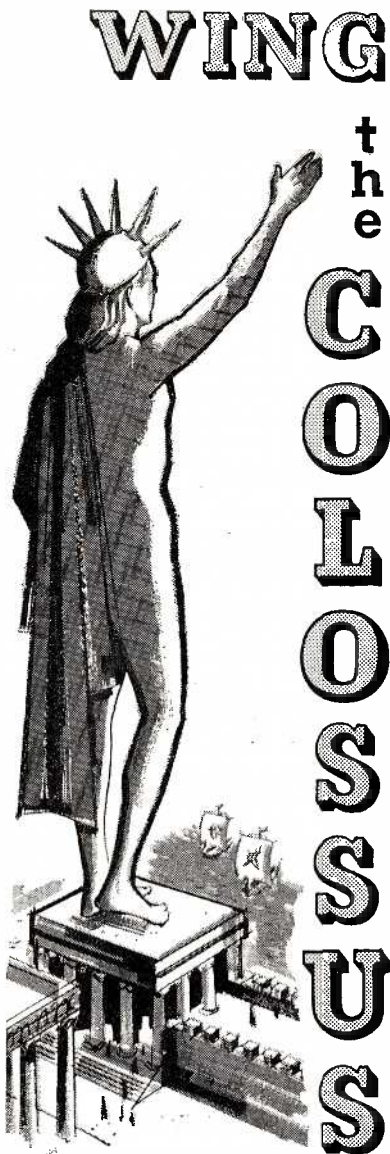

## of Dayton Radio

Check Pulse and Hooper... check the results. You don't have to be a Rhodes scholar to figure out why more national and local advertisers spend more dollars on WING than on any other Dayton station. WING delivers more audience and sales. Think BIG... buy WING!



robert e. eastman & co., inc.  
NATIONAL REPRESENTATIVE

**DAYTON... Ohio's  
3rd Largest Market**

news dir; Harold Schaaf, chief engr.

**WRFD-FM** July 1961: 97.9 mc, 186 kw. Ant 570 ft. Programs separately from WRFD.

**WTVN** 1924: 610 kc; 5 kw, DA-N. 22 E. Gay St. 224-1271. TWX CL 540. Taft Bcstg Co. (acq 7-24-54). See Taft Bcstg Stns.

Net: ABC. Rep: Katz.  
Hubert Taft Jr., pres.

**WTVN-FM** April 1, 1960: 96.3 mc; 26 kw. Ant 570 ft. Programs separately from WTVN.

WTVN-TV affil.

**WVKK** Nov 21, 1951: 150 kc; 1 kw-D, DA. 2495 Henderson Rd. 451-2191. Skyway Bcstg Corp.

Rep: Howard. Spec progs: Neg 100%.  
Milton Staub, pres; Bert Charles, gen mgr; Wm. Selander, coml mgr; Eddie Castleberry, prog dir; Barbara Tengea, prom mgr; Bob Jones, news dir; Nick Bodi, chief engr.

**WVKK-FM** Nov 11, 1948: 94.7 mc; 52 kw. Ant 220 ft. Programs separately from WVKK.

**CONNEAUT** (216) Ashtabula county

**WWOW** Oct 25, 1959: 1360 kc; 500 w-D. 211 Main St. 597-1001. Louis W. Skelly.

**COHSOCTON** (614) Coshocton county

**WTNS** Nov 9, 1947: 1560 kc; 1 kw-D. 114 N. 6th St. 622-1560. Coshocton Bcstg Co.

Spec progs: C&W 1½ hrs wkly.

F. Bruce Wallace, pres & gen mgr; Paul Slaughter, coml mgr; Hugh G. Williams, prog dir; James T. Sigman, prom mgr; John Terry, news dir; Herman L. Philabaum, chief engr.

**DAYTON** (513) Montgomery county

**WAVI** March 1, 1955: 1210 kc; 250 w-D. 1428 Cincinnati St., z 8. 224-1137. WAVI Bcstg Corp.

Rep: Bolling, Mid-West Time Sales. Spec progs: Neg 3½ hrs wkly.

H. K. Crowl, pres & gen mgr; Ralph A. Buckley, coml mgr; Charles A. Breece Jr., prog dir; Gregg Wallace, news dir; Robert W. Minton, chief engr.

**WAVI-FM** Target date Dec 31, 1963: 107.7 mc; 31 kw. Ant 420 ft. Same licensee as WAVI.

**WHIO** Feb 9, 1935: 1290 kc; 5 kw., DA-N. 1414 Wilmington Ave., z 1. 254-5311. Miami Valley Bcstg Corp. See James M. Cox Stns and Nwspr.

**WHIO-FM** 1946: 99.1 mc; 50 kw. Ant 1060 ft. Programs separately from WHIO.

WHIO-TV affil.

**WING** May 24, 1921: 1410 kc; 5 kw, DA-N. Talbott Tower. Baldwin 2-3773. Great Trails Bcstg Corp. (acq 5-39). See Air Trails Network Stns and Nwspr.

**WONE** March 20, 199: 90 kc; 5 kw, DA-2. 380 W. First St. Baldwin 4-6501. WONE Inc. (acq 7-1-61). See Brush-Moore Stns and Nwspr.

Rep: Venard, Torbet & McConnell, Ayers.  
Eugene Carr, pres & gen mgr; Charles (Bud) Kennedy, stn mgr; C. L. Doty, natl sls mgr; Winston Hoehner, prog dir; Al Frances, news dir; John Hall, chief engr.

**WONE-FM** 1959: 104.7 mc; 14.5 kw. Ant 370 ft. Dup WONE.

**DEFIANCE**, Defiance county

**WONW** 1949: 1280 kc; 1 kw-D, 500 w-N, DA-N. Radio Drive. 3-2776. Tri-State Bcstg Inc.

Rep: Devney, Ohio Stations. Spec progs: Sp 2 hrs wkly.

Glenn R. Thayer, vp & gen mgr; Howard A. Myers, coml mgr.

**DELAWARE** (614) Delaware county

**WDLR** Jan 18, 1961: 1550 kc; 500 w-D, DA. Box 317. 363-1107. Delaware Bcstg Inc.

Rep: Ohio Stations.

C. Robert Taylor, pres & gen mgr; G. M. Mishler, chief engr.

\***WLSN (FM)** 1954: 91.1 mc; 10 w. 363-1261, ext 350. Ohio Wesleyan U.

**DOVER-NEW PHILADELPHIA**, Tuscarawas county

**WJER** Feb 10, 1950: 1450 kc; 1 kw-D, 250 w-N. 646 Boulevard. New Philadelphia 2-0191. Dover Bcstg Co. See Agnes Jane Reeves Greer Stns and Nwspr.

Net: MBS. Rep: Prestige.

Agnes J. Reeves Greer, pres; Wm. B. Steis, vp & gen mgr; Bill Humphries, asst mgr; Kenny Neff, stn & sls mgr; Sally Drew, prog dir; Sally Steis, women's dir; Rex Ridenour, news dir; Don Graff, chief engr.

**EAST LIVERPOOL** (216) Columbiana county

**WOHI** Dec 1, 1949: 1490 kc; 500 w-DA-D. Box 760. 385-1490. Constrander Corp. (acq 1-27-61).

Net: ABC. Rep: Webb, Ohio Stations.

David E. Kurland, chmn; Joseph D. Coons, pres & gen mgr; Charles E. Stuart, treas; Norman L. Mauser, sec; George T. Kelly, chief engr.

**WOHI-FM** April 15, 1959: 104.3 mc; 26 kw. Ant 330 ft. Programs separately from WOHI.

**EATON** (513) Preble county

**WCTM (FM)** Feb 16, 1961: 92.2 mc; 20 kw. Ant 125 ft. 505 N. Barron St. Gladstone 6-4200. Ohio Bcstg Service Inc.

**ELYRIA** (216) Lorain county

**WEOL** November 1948: 930 kc; 1 kw, DA-2. 408 E.S.T. Bldg. FAirfax 2-3761. Elyria-Lorain Bcstg Co.

Spec progs: Sp 2 hrs wkly.

Otto B. Schoepfle, pres; Paul Nakel, vp & gen mgr; Richard E. Barrett, prod & prog dir; Hugh Coburn, chief engr.

**WEOL-FM** November 1948: 107.3 mc; 15 kw. Ant 290 ft. Dup WEOL 66%.

**FINDLAY** (419) Hancock county

**WFIN** Dec 15, 1941: 1330 kc; 1 kw-D. 101½ W. Sandusky St. 422-4545. Findlay Publishing Co. (acq 1949). See Findlay Publishing Co. Stns and Nwspr.

R. L. Heminger, pres; H. H. Heminger, vp Findlay Publishing-Radio Div.; Clyde W. Johnson, gen mgr; J. F. Kauper, asst mgr-sls; Clair L. Meekins, prog, news & sports dir; Edgar C. Smith, chief engr; John C. Hutson, farm dir.

**WFIN-FM** 1948: 100.5 mc; 8.2 kw. Ant 240 ft. Dup WFIN 35%. Stereo.

**FOSTORIA** (419) Seneca county

**WFOB** Dec 9, 1952: 1430 kc; 1 kw, DA-2. Box 589. Hemlock 5-5666. Seneca Radio Corp.

Rep: Webb, Ohio Stations. Spec progs: Sp ¾ hrs wkly.

Andrew Emerine, pres; Mel Murray, gen mgr; Roger V. Wise, coml mgr; Gene Kinn, prog & news dir; Carl Barry, chief engr.

**WFOB-FM** 1946: 96.7 mc; 1 kw. Ant 215 ft. Dup WFOB 95%.

**FREMONT** (419) Sandusky county

**WFRO** December 1949: 900 kc; 500 w-D, DA. 905 W. State St. Federal 2-3951. Robert F. Wolfe.

Spec progs: Sp 1 hr wkly.

Robert F. Wolfe, pres & gen mgr; Margaret R. Wolfe, coml mgr; Earl Hurst, prog dir; Art Smith, news dir; Shelby Bristow, chief engr.

**WFRO-FM** Dec 15, 1946: 99.1 mc; 6 kw. Ant 195 ft. Dup WFRO.

**GALLIPOLIS** (614) Gallia county

**WJEH** June 19, 1950: 990 kc; 1 kw-D, 250 w-N (Canadian restricted-D). Box 448. 446-3543. Ohio Valley on the Air Inc.

Rep: Walton. Spec progs: New 3 hrs wkly.

Spec progs: Neg 3 hrs wkly.

John E. Halliday, pres; Mrs. Marianne B. Campbell, gen & coml mgr; Lew Davis, news dir; E. L. Atkins, chief engr.

**WJEH-FM** Dec 15, 1961: 101.5 mc; 15.4 kw.



Ant 150 ft. Programs separately from WJEH.

**GRANVILLE (614) Licking county**

\***WDUB (FM)** Feb 7, 1962: 91.3 mc; 10 w. Doan Administration Bldg. 582-9181. Denison U. James Bruce Chaney, stn mgr; Thomas Warnock, prog dir; Lewis Cook, bus mgr; Sherman Hinson, news dir; Andy Hopkins, chief engr.

**GREENVILLE (513) Darke county**

**WDRK (FM)** April 15, 1962: 106.5 mc; 6.3 kw. Ant 170 ft. 1625 Dayton Rd. Lincoln 8-1999. Kennedy Bcstg Corp.

John D. Kennedy, pres, gen & coml mgr; Ron Farmer, prog dir; Clancy Plessinger, news dir; Jim Murphy, chief engr.

**HAMILTON (513) Butler county**

**WFOL** Dec 1, 1963: 1560 kc; 1 kw-D, DA. Michael Lane, Fairfield, Ohio. 892-5958. Walter L. Follmer Inc.

Rep: Richer.  
Walter L. Follmer Sr., pres; Walter L. Follmer Jr., gen mgr; Niel A. Buckley, coml mgr; Charles T. Richardson, prog dir; Charles McCraw, chief engr.

**WFOL-FM** Sept 20, 1962: 94.9 mc; 29 kw. Ant 350 ft. Programs separately from WFUL Stereo.

**WHDH (FM)** April 15, 1961: 103.5 mc; 3.4 kw. Ant 255 ft. Dup WMOH 25%.

**WMOH** Aug 15, 1944: 1450 kc; 1 kw-D, 250 w-N. Second National Bank. 894-6543. Fort Hamilton Bcstg Co.

Robert Briede, pres; Raymond C. Motley, gen mgr; Norman Keller, prog dir; Lee Moore, news dir; Robert Bullo, chief engr.

**WQMS (FM)** May 26, 1958: 96.5 mc; 1.4 kw. Ant 285 ft. 1501 Woodview Lane. 894-8751. Community Bcstg Co.

**HILLSBORO (513) Highland county**

**WSRW** July 15, 1956: 1590 kc; 500 w-D. Box 176. Express 3-1590. Highland Bcstg Co. (acq 7-59).

Net: Keystone. Spec progs: C&W 10 hrs wkly. Tom Archibald, gen mgr; Willard Parr, stn mgr; Chester Irwin, coml mgr; James Bonnette, sis mgr; Herber Shaper Jr., chief engr.

**WSRW-FM** July 25, 1962: 106.7 mc; 6.3 kw. Ant 160 ft. Dup WSRW day. Programs separately until 11 p.m.

**IRONTON (614) Lawrence county**

**WIRO** September 1951: 1230 kc; 250 w. Radio Plaza. Jefferson 2-1922. Tri Radio Bcstg Co. (acq 2-25-62).

**JACKSON (614) Jackson county**

**WLMJ** December 1953: 1280 kc; 1 kw-D. Box 72. Jackson 850. Radio Jackson Inc. (acq 1-1-59).

Net: Keystone. Rep: Clark.  
Dean C. Stuhlmueller, pres & gen mgr; John Wilson, stn dir; Ed Reichelderfer, chief engr.

**KENT (216) Portage county**

**WKNT-FM** Feb 19, 1962: 100.1 mc; 800 w. Ant 300 ft. Box 412. AXminster 6-9966. Kent-Ravenna Bcstg Co.

Robert C. Dix, pres; E. B. Evans, gen mgr; C. E. Sizemore, stn mgr.

\***WKSU-FM** July 19, 1950: 89.7 mc; 7.5 kw. Ant 320 ft. 673-1211. Kent State U.

Dr. Robert I. White, pres; Walton D. Clarke, dir of bcstg; John C. Weiser, prog supvr; Barton R. Derby, chief engr.

**KENTON, Hardin county**

**WKTN-FM** 1963: 98.3 mc; 2.6 kw. Ant 270 ft. 113 W. Carrol St. Radio Kenton Inc.

**KETTERING (513) Montgomery county**

**WKET-FM** Feb 20, 1962: 99.9 mc; 27 kw. Ant

70 ft. 1564 W. Dorothy Lane, z 9. 298-9579. Speidel Bcstg Corp. See Speidel Stns.

Net: QXR. Rep: Ohland-Robeck.  
Joe Speidel III, pres; George Pleasants, gen & coml mgr; Charles A. Myers, prog dir & prom mgr; Richard Barton, news dir; Elden Heinz, chief engr.

**LANCASTER (614) Fairfield county**

**WHOK** October 1948: 1320 kc; 1 kw-D. North Memorial Drive. Hocking Valley Bcstg Corp.

Rep: Ohio Stations.  
Nelson R. Embrey, pres & gen mgr; Richard Schorr, coml mgr; Roy Stingley, prog dir; Richard Westbrook, news dir; Charles Houston, chief engr.

**WHOK-FM** December 1958: 95.5 mc; 16 kw. Ant 140 ft. Dup WHOK.

**LIMA (419) Allen county**

**WCIT** Aug 22, 1963: 940 kc; 250 w-D, DA. 711 West Vine St. 224-2040. Citizens Bcstg Co.

Rep: Weed Radio, Ohio Radio.  
James B. Luck, gen mgr; R. C. Bupp, coml mgr; Pete Stanley, opns dir; Walter Ernst, news dir; Kenneth Knecht, chief engr.

**WIMA** Dec 5, 1948: 1150 kc; 1 kw, DA-N. 323 N. Main St. CApital 3-2060. TWX Li 292. Northwestern Ohio Bcstg Corp.

**WIMA-FM** June 1948: 102.1 mc; 15 kw. Ant 250 ft. Dup WIMA.  
WIMA-TV affil.

**LORAIN (216) Lorain county**

**WWIZ** Oct 26, 1958: 1380 kc; 500 w-D. 1615 Broadway. CHerry 4-5235. WWIZ Inc.

Net: ABC, Keystone. Rep: Bernard. Spec progs: Pol 4 hrs, Sp 2 hrs, C&W 12 hrs, all wkly.  
Sanford A. Schafitz, pres; Chris J. Miller, stn mgr; Bob Lee, prog dir; Cathy Kunkle, prom mgr; Ron Scott, news dir; John Towner, chief engr.

**MANSFIELD (419) Richland county**

**WCLW** Dec 30, 1957: 1570 kc; 1 kw-D, DA. 791 McPherson St. LAfayette 5-2333. Mansfield Bcstg Co.

**WCLW-FM**: 105.3 mc; 3 kw. Ant 150 ft. Same licensee as WCLW.

**WMAN** Dec 4, 1939: 1400 kc; 1 kw-LS, 250 w-N. Box 461. 524-2211. TWX 419-769-4841. Richland Inc.

Net: ABC. Rep: Venard, Torbet & McConnell.  
J. M. O'Hara, pres & gen mgr; Robert A. James, prog dir & prom mgr; Rex Hess, news dir; William E. Morrison, chief engr.

**WVNO-FM** Aug 11, 1963: 106.1 mc; 20 kw. Ant 350 ft. 2988 Park Ave. West. 774-2222. Johnny Appleseed Bcstg Co. Stereo.

Rep: Frederick W. Smith.  
Charles J. Hire, pres chief engr; Gunther S. Meisse, gen mgr & prog dir; Charles T. Morey, coml mgr.

**MARIETTA (614) Washington county**

\***WCMO (FM)** Oct 1, 1960: 89.3 mc; 10 w. Frontier 3-4643. The Trustees of Marietta College.

Bernard Russi Jr., gen mgr.  
**WMOA** June 1946: 1490 kc; 1 kw-D, 250 w-N. First National Bank Bldg. FRontier 3-7527. Marietta Bcstg Co. (acq 10-50):

Net: NBC. Rep: Bolles.  
R. Sanford Guyer, gen mgr; Bud Kaatz, coml mgr; Richard Guyer, prog dir & prom mgr; Max Farley, news dir; Charles Clark, chief engr.

**NEW AM**: 910 kc; 5 kw-D, DA. The Radiocasters.

**MARION (614) Marion county**

**WMRN** Dec 23, 1940: 1490 kc; 1 kw-D, 250 w-N. Box 518. DUpont 3-1131. Marion Bcstg Co.

Net: ABC. Spec progs: Sp 3¼ hrs wkly.  
Robert T. Mason, pres, treas & gen mgr;

Arthur L. Martin, vp & stn mgr; Madge Cooper, prog dir; F. J. Peters, vp & chief engr.

**WMRN-FM** April 1953: 106.9 mc; 25 kw. Ant 330 ft. Dup WMRN.

**MASSILLON (216) Stark county**

**WTIG** Aug 1, 1957: 990 kc; 250 w-D, DA. Box 573. TEmple 2-5023. Massillon Bcstg Co. See Joel Rosenblum Stns.

Rep: Ohio Stations, Penn State, Michigan Spot.

Joel W. Rosenblum, pres; Richard J. Scholem, gen mgr; Ted Wesley, prog dir; Joe Saxon, news dir; Joe Kish, chief engr.

**MIAMISBURG (513) Montgomery county**

**WF CJ (FM)** January 1961: 93.7 mc; 59 kw. Ant 245 ft. Box 222. 866-5323. Miami Valley Christian Bcstg Assn. Inc.

Ray E. Emby, pres; Clarence E. Morrison, gen mgr; Paul Douglas Droste, news dir; Rodney Ziemer, chief engr.

**MIDDLEPORT-POMEROY (614) Meigs county**

**WMPO** Aug 28, 1929: 1390 kc; 1 kw-D. Box 71, Middleport. WYandotte 2-5355. Radio Mid-Pom Inc.

Net: MBS. Rep: Ohio State.  
John E. M. Kerr, pres & gen mgr; William Miller, stn mgr & prom dir; Allan Harris, prog dir; Miles Kusic, news dir; James Durham, chief engr.

**MIDDLETOWN (513) Butler county**

**WPFB** Sept 1, 1947: 910 kc; 1 kw-D, 100 w-N. 4505 Central Ave. 422-3625. Radio Station WPFB Inc.

Paul F. Braden, pres & mgr; Thomas P. Hogan, asst mgr & treas; Joseph H. LeMoyné, vp & cml mgr; Bill Hart, prog dir; Doug Braden, vp & prom mgr; Robert Cordray, news dir; Cal Williams, chief engr; Maurice Myers, tech dir.

**WPFB-FM** July 1, 1959: 105.9 mc; 60 kw. Ant 350 ft. Programs separately from WPFB. Stereo.

**MOUNT VERNON (614) Knox county**

**WMVO** Nov 26, 1953: 1300 kc; 500 w-D, DA. Box 348. EXpress 3-4991. Mt. Vernon Bcstg Co.

Rep: Ohio Stations.  
Mrs. Charles Zelkowitz, pres; Stephen W. Zelkowitz, vp & gen mgr; Bill Victor, sales coordinator; Mark King, prog dir; Dick Winters, prom mgr; Carl Day, news dir; George Donahue, chief engr.

**WMVO-FM** May 26, 1951: 93.7 mc; 2.9 kw. Ant 270 ft. Dup WMVO.

**NEWARK (614) Licking county**

**WCLT** Jan 4, 1949: 1430 kc; 500 w-D. 25 W. Main St. FAirfax 4-0071. WCLT Radio Inc. (acq 1-1-58). See Nwspr.

Rep: Meeker, Ohio Stations.  
Thomas A. Rogers, pres & gen mgr; Robert H. Pricer, coml mgr; Carey Justice, prog dir; Ray Luther, news dir; Benjamin E. Windle, chief engr.

**WCLT-FM** Aug 7, 1947: 100.3 mc; 8.5 kw. Ant 370 ft. Dup WCLT.

**NEW BOSTON (614) Scioto county**

**WIOI** Sept 2, 1959: 1010 kc; 1 kw-D. 211 Masonic Bldg. ELmwood 4-2801. New Boston Bcstg Inc. (acq 4-1-62).

Net: MBS. Rep: Continental.  
Charles R. Maillet, pres & gen mgr; Phil Phillips, asst mgr & prog dir; John Stetinger, news dir; Vondon E. Kiser, chief engr.

**NEW CONCORD, Muskingum county**

\***WMCO-FM** Jan 28, 1961: 91.1 mc; 10 w. Phone 6426. Muskingum College.

W. Stanley Schutz, gen mgr; Stephen M. Price, stn mgr; Mark Redfield, prog dir; Vir-

For explanation of listings see page B-3.

1964 BROADCASTING YEARBOOK • PAGE B-121

# OHIO

ginia Dau, prom mgr; Dan Richards, news dir; William Lover, chief engr.

**NEW PHILADELPHIA**, Tuscarawas county  
WJER (See Dover-New Philadelphia).

**NILES** (216) Trumbull county

WNIO not on air, target date unknown: 1540 kc; 5 kw-D, DA. Niles Bcstg Co.

**NORWALK** (419) Huron county

WLKR-FM Sept 17, 1962: 95.3 mc; 1 kw. Ant 115 ft. Box 547. 668-8151. Radio Norwalk Inc. Robert W. Reider, pres; James A. Londot, gen mgr; James Westerhold, stn mgr; Michael J. Ryan, prog dir; David Mehling, news dir; Wayne Wobser, chief engr.

**OBERLIN** (216) Lorain county

\*WBOC-FM: 88.7 mc; 10 w. Oberlin College Student Network.

**OXFORD** (513) Butler county

\*WMUB (FM) 1950: 88.5 mc; 810 w. Ant 295 ft. Miami Univ. Bcstg Service. 523-2161, ext 323. Miami U.

Dr. Stephen C. Hathaway, dir of bcstg; Paul G. Yeazell, opns mgr; Richard Pheneger, prog dir; Tom Smith, prom mgr; Andrew F. Bruck, chief engr.

\*WMUB-TV affil.

WOXR (FM) Dec 24, 1959: 97.7 mc; 600 w. Ant 150 ft. High & Beach Sts. 523-2222. Mid-American Bcstg Corp.

Howard E. Toney, pres & gen mgr; Harold F. Parshall, vp & chief engr; Richard Offutt, coml mgr; Jack Conrad, prog dir; Chuck Maxfield, news dir.

**PAINESVILLE** (216) Lake county

WPVL April 25, 1956: 1460 kc; 500 w-D. (CP 1 kw-D). 713 Fobes St. 352-3155. WPVL Inc. Rep: Ohio Stations.

Carl R. Lee, pres, gen mgr & chief engr; T. H. Opegard, vp; Donald Atkin, coml mgr; James Stephenson, prog & news dir; Thomas Guthrie, prom dir.

**PIQUA** (513) Miami county

WPTW Nov 1947: 1570 kc; 250 w-D. 1625 Covington Ave. PProspect 3-3513. WPTW Radio (acq 11-1-59). See Richard E. Hunt Stns.

Net: Keystone. Rep: Ohio Stations.  
C. Oscar Baker, pres & gen mgr; Eleanor Mills, coml mgr; Don Julian, prog dir; Jack Michaels, news dir; Dick Sidel, chief engr.

WPTW-FM Nov 30, 1960: 95.7 mc; 35.6 kw. Ant 164 ft. Programs separately from WPTW.

**PORT CLINTON** (419) Ottawa county

WRWR-FM Oct 4, 1961: 94.5 mc; 6.7 kw. Ant 165 ft. Box 390. 734-3146. R.W.R. Inc.

Robert W. Reider, pres; James A. Londot, gen mgr; Robert Trimmer, stn mgr; Mike Adams, news prog dir; Harold Mantle, chief engr.

**PORTSMOUTH** (614) Scioto county

WNXT Aug 30, 1951: 1260 kc; 5 kw-D, 1 kw-N, DA-2. Box 1228. Elmwood 3-1161. WNXT Inc. (acq 8-1-59):

Net: ABC. Rep: Piano, Ohio Stations.  
Lenard Feldman, pres; Marshall Rosene, gen & coml mgr; James Hufford, news dir; Howard Potts, chief engr.

WPAY April 15, 1935: 1400 kc; 1 kw-D, 250 w-N. 1009 Gallia St. Elmwood 3-5176. Radio Station WPAY (acq 2-1-56).

WPAY-FM June 15, 1948: 104.1 mc; 7 kw. Ant 520 ft. Same licensee as WPAY.

**SALEM** (216) Columbiana county

WSOM (FM) Nov 25, 1958: 105.1 mc; 100 kw. Ant 400 ft. Farmers National Bank Bldg. Edge-wood 7-9544. Salem Bcstg Co. (acq 5-21-59).

Lee R. Dixon, pres & gen mgr; J. L. Shipley, coml mgr; Hugh Wilson, prog dir; James Dyer, news dir; Wayne Allio, chief engr.

**SANDUSKY** (419) Erie county

WLEC Dec 7, 1947: 1450 kc; 1 kw-D, 250 w-N. Box 417. 626-2000. Cleveland Bcstg Co. (acq 5-5-60). See Cleveland Bcstg Stns.

Rep: Weed, Ohio Stations.  
Jay Wagner, gen mgr; Louis Mahla, coml mgr; Karl Bates, prog dir; William Swain, news dir; Jay Leibach, chief engr.

WLEC-FM Aug 15, 1959: 102.7 mc; 5.9 kw. Ant 120 ft. Dup WLEC.

**SIDNEY** (513) Shelby county

WMVR Nov 1, 1963: 1080 kc; 250 w-D, DA. Van Wert Bcstg Co.

Kenneth E. Kunze, pres & gen mgr; Clifton A. Willis Jr., prog dir.

**SPRINGFIELD** (513) Clark county

WBLY 1947: 1600 kc; 1 kw-D. 1711 W. Main St. 323-4676. Champion City Bcstg Co. (acq 1954).

Net: MBS. Rep: Clark.  
Wm. E. Bailey, pres; Robt. L. Yontz, gen mgr & treas; Allan Meuleman, coml mgr; James Bissey, prog dir; Carl Egbert, chief engr.

WBLY-FM August 1958: 102.9 mc; 20 kw. Ant 155 ft. Programs separately from WBLY. Stereo.

WECC (FM): 100.7 mc; 77 kw. Ant 280 ft. World Evangelistic Enterprise Corp.

WIZE Nov 1, 190: 1340 kc; 250 w. 117 W. High St. 323-4955. Radio Voice of Springfield Inc. See Air Trails Network Stns and Nwspr.

**STEUBENVILLE** (614) Jefferson county

WSTV November 1940: 1840 kc; 1 kw-D, 250 w-N. 428 Market St. Atlantic 2-6265. TWX 060. WSTV Inc. See Rust Craft Bcstg Stns.

Net: MBS. Aep: Adam-Young. Spec progs: 1t 2 hrs, Neg ½ hr, Greek 1 hr, all wkly.  
John J. Laux, exec vp & gen mgr; Louis W. Shapiro, mgr; Thomas Abernethy, prog dir; Scott McMurray, local news edit; William Chesnes, chief engr.

WSTV-FM June 1947: 103.5 mc; 3.1 kw. Ant 880 ft. Dup WSTV.

WSTV-TV affil.

**TIFFIN** (419) Seneca county

WTTF Dec 19, 1959: 1600 kc; 500 w-D, DA. 112 E. Market St. Gibson 7-2212. WTTF Inc.

WTTF-FM: 103.7 mc; 3.9 kw. Ant 125 ft. Same licensee as WTTF.

**TOLEDO** (419) Lucas county

WMHE (FM) Oct 14, 1957: 92.5 mc; 10 kw. Ant 135 ft. 4665 W. Bancroft St., z 15. 536-9643. Hillebrand Electronics.

Rep: Groskin.  
William A. Hillebrand, owner; William A. Woods, gen mgr & prog dir; Raymond G. Barker, coml & prom mgr & news dir; Donald R. Howard, chief engr.

WOHO Oct 1954: 1470 kc; 1 kw, DA-2. Box 276, Station "A," z 5. 693-6576. The Midwest-ern Bcstg Co.

Net: MBS. Rep: Raymer.  
Ford R. Weber, pres; Sam W. Sloan, exec vp; William C. Wester, sls vp; John Dauro, prog dir; Douglas Poling, news dir; Pat Robinson, chief engr.

WSPD April 15, 1921: 1370 kc; 5 kw, DA-N. 125 S. Superior St., z 4. CHerry 8-6401. TWX 419-379-0304. Storer Bcstg Co. (acq 1-28). See Storer Bcstg Stns.

Net: NBC. Rep: Katz.  
George B. Storer Jr., pres; Reggie Martin, vp & gen mgr; Emerson W. Kimble, natl sls mgr; Jack Williams, prog mgr; Newell E. Kaufman, local sls mgr; Jim Uebelhart, news dir; George E. Fulop, chief engr.

WSPD-FM Aug 11, 1947: 101.5 mc; 5 kw. Ant 810 ft. Duplicates WSPD above 95%.

WSPD-TV affil.

WTOJ June 16, 1946: 1560 kc; 1 kw-D (CP 5 kw, DA-D). 3225 Arlington Ave., z 14. CHerry 2-4321. TWX TOL 262. Booth Bcstg Co. (acq 8-17-57). See Booth Stns and Nwspr.

WTOJ-FM Dec 7, 1956: 99.9 mc; 8.8 kw. Ant 160 ft. Same licensee as WTOJ.

WTOL Feb 28, 1938: 1230 kc; 1 kw-D, 250 wn. 604 Jackson St. CHerry 4-7411. Community Bcstg Co.

Net: ABC. Rep: H-R Representatives. Spec progs: Neg 2½ hrs wkly.

Frazier Reams, pres; Thomas S. Bretherton, gen mgr; Doug Tabner, coml mgr; Orris Tabner, prog dir; Joe Gillis, news dir; Harold Holmes, chief engr.

WTOL-FM October 1949: 104.7 mc; 50 kw. Ant 620 ft. Programs separately from WTOL. WTOL-TV affil.

**UHRICHSVILLE**, Tuscarawas county

WBTC Oct 15, 1963: 1540 kc; 250 w-D. 2305 North Water St. Ext. WA 2-2700. Tuscarawas Bcstg Co.

James Natoli Jr., pres & chief engr; Arthur E. Jost, gen mgr.

**VAN WERT**, Van Wert county

WERT Nov 27, 1958: 1220 kc; 250 w-D. Box 308. 232-4075. Van Wert Bcstg Co.

Rep: Sears & Ayer, Ohio Stations.  
Kenneth E. Kunze, pres & chief engr; Raymond Waldron, gen & coml mgr; Eugene Rockwell, prog & news dir.

WERT-FM Oct 1, 1962: 98.9 mc; 3.5 kw. Ant 150 ft. Dup WERT 60%.

**WARREN** (216) Trumbull county

WHHH Nov 11, 1941: 1440 kc; 5 kw, DA-2. Second National Bank Bldg. EXpress 2-2529. Radio Station WHHH Inc. (acq 5-1-62). See Nwspr.

Rep: Grant Webb, Ohio Stations. Spec progs: Greek 1 hr wkly.

Helen Hart Hurlbert, pres; Robert E. Hardy, mgr & chief engr; Chester Waggoner, coml mgr; Ken Vaughn, news dir.

**WASHINGTON COURT HOUSE** (614)

Fayette county

WCHO February 1952: 1250 kc; 500 w-D. 113½ S. Main St. 335-0941. Court House Bcstg Co.

Net: Keystone. Spec progs: C&W 2 hrs wkly. W. N. Nungesser, pres & gen mgr.

**WAVERLY** (614) Pike county

WPKO 1954: 1380 kc; 1 kw-D, DA. Box 67. Phone 363. Ohio Guests Inc. (acq 6-1-60).

**WELLSTON** (614) Jackson county

WKOV June 1952: 1330 kc; 550 w-D. Box 190. 4-2000. Family Bcstg Co. (acq 1-58).

**WESTERVILLE** (614) Franklin county

\*WOBN (FM) Oct 8, 1958: 91.5 mc; 10 w. 882-3611. Otterbein College.

**WILBERFORCE** (513) Greene county

\*WJSC-FM Dec 15, 1962: 88.9 mc; 250 w. Ant 180 ft. Central State College.

William L. Smith, gen mgr; Clarine R. Boles, prog dir; Lawrence M. Martin, chief engr.

**WILLOUGHBY** (216) Lake county

WELW not on air, target date unknown: 1330 kc; 500 w-D, DA. Radio Quests Inc.

**WOOSTER** (216) Wayne county

WWST 1947: 960 kc; 1 kw-D. 186 S. Hillcrest Dr. 263-5075. Wooster Republican Printing Co. See Nwspr.



Net: Keystone. Rep: Hopewell, Ohio Stations.  
E. B. (Ted) Evans, gen mgr; Quentin Welty,  
coml mgr; Robert Heeter, prog dir; B. L. Bow-  
man, chief engr.

**WWST-FM** 1947: 104.5 mc; 51.8 kw. Ant 331  
ft. Dup WWST.

**WORTHINGTON**, Delaware county

**WRFD** (see Columbus, Ohio).

**XENIA** (513) Greene county

**WGIC** not on air, target date unknown: 1500  
kc; 500 w-D. Green County Radio.

**WHBM (FM)** June 18, 1962: 103.9 mc; 1 kw.  
Ant 116 ft. 58½ N. Detroit St. 372-7649. Harry  
B. Miller.

Harry B. Miller, owner & gen mgr; E. R.  
Miller, prog dir; H. Woolsey, chief engr.

**YELLOW SPRINGS** (513) Greene county

**\*WYSO (FM)** Feb 8, 1958: 91.5 mc; 360 w.  
Ant 102.5 ft. (CP 700 w. Ant 150 ft.). 767-7715.  
Antioch College of Yellow Springs.

Spec progs: Fr, ½ hr, Ger ½ hr, Sp ½ hr,  
all wkly.

Michael Cady, gen mgr; Arthur P. Meisler,  
tech dir; Elise C. Feutz, prog dir; E. Bruce  
Havens, news dir; David B. Peck, chief engr.

**YOUNGSTOWN** (216) Mahoning county

**WBBW** Feb 20, 1949: 1240 kc; 1 kw-D, 250  
w-N. 260 W. Federal St., z 3. 744-4421. Mahon-  
ing Valley Bcstg Corp.

Net: MBS. Rep: Weed. Spec progs: lt 1 hr,  
Neg 1½ hrs; C&W 1 hr, all wkly.

John Cherpack Jr., pres & chief engr; Gene  
Trace, exec vp; Dick James, vp & gen mgr;  
Anthony N. Ross, prog dir; Mark Scott, ops  
dir; Jerry Scott, news dir.

**WBBW-FM** June 1959: 93.3 mc; 17.5 kw. Ant  
39 ft. Programs separately from WBBW. Stereo.

**WFMJ** Sept 7, 1939: 1390 kc; 5 kw, DA-N.  
101 W. Boardman St., z 3. Rlverside 4-8611.  
TWX YO-079. WFMJ Bcstg Co. See Nwspr.

WFMJ-TV affil.

**WHOT** (See Campbell, Ohio).

**WKBN** 1926: 570 kc; 5 kw, DA-N. 3930 Sunset  
Blvd., z 1. 782-1141. TWX 736-0108. WKBN  
Bcstg Corp.

Net: CBS. Rep: Raymer.

W. P. Williamson Jr., pres & gen mgr; Carl F.  
Glade, coml mgr; Frank L. Sweeney, prog dir;  
W. P. Williamson III, vp & asst gen mgr; Gene  
Spring, pr dir; Ken Thomas, news dir; Bernard  
Wilkins, chief engr.

**WKBN-FM** Aug 26, 1947: 98.9 mc; 50 kw.

Ant 545 ft. Dup WKBN.  
WKBN-TV affil.

**WRED (FM)** November 1959: 101.1 mc; 24.5  
kw. Ant 110 ft. WHOT Inc. Dup WHOT Campbell,  
Ohio.

**ZANESVILLE** (614) Muskingum county

**WHIZ** July 8, 1924: 1240 kc; 1 kw-D, 250 w-N.  
Lind Arcade Bldg. Gladstone 2-5431. TWX Zan  
67. Southeastern Ohio Bcstg System (acq 7-  
1-47). See Zanesville Publishing Stns and Nwspr.

Net: NBC. Rep: Pearson, Ohio Stations.  
Clay Littrick, pres; Allan Land, gen mgr; Nate  
Milder, sls dir; Robert Hodous, coml mgr; Bob  
Baffield, prog dir; Naomi Lorton, prom mgr; Tom  
D. Clark, news dir; Bill Hunt, chief engr.

**WHIZ-FM** Dec 16, 1961: 102.5 mc; 15 kw.  
Ant 490 ft. Programs separately from WHIZ.  
WHIZ-TV affil.

**OKLAHOMA**

\*Noncommercial.

**CALL COLLINS**



**J. H. Speck**  
Collins Radio Company  
Dallas, Texas  
Phone: RI 7-5151

**ADA** (405) Pontotoc county

**KADA** September 1934: 1230 kc; 250 w. Box  
642. FE 2-1212. KADA Bcstg Inc.

Net: ABC.

Katherine M. Hoover, owner & pres; Roy  
Judge, gen mgr; Jerry Spencer, stn mgr; John  
Foertsch, prog dir; Monte Bell, news dir; David  
W. White, chief engr.

**ALTUS** (405) Jackson county

**KHHW** April 2, 1947: 1450 kc; 1 kw-D, 250  
w-N. Box 577. HUDson 2-1450. Altus Bcstg Co.  
See Nwspr.

Net: Keystone. Rep: Savilli-Gates.

Frank E. Wimberly, pres & gen mgr; Albert  
Houpe, coml mgr; Ernest Baucum, chief engr.

**ALVA** (405) Woods county

**KALV** Oct 18, 1956: 1430 kc; 500 w, DA-1.  
Box 328. Phone 1663. Alvin Inc. (acq 11-63).

Rep: Hopewell.

Dean Curfman, gen mgr; Roger Lovett, coml  
mgr; Chris Doyle, news dir.

**ARDMORE** (405) Carter county

**KVSO** (1935): 1240 kc; 250 w. Box 429. Capi-  
tal 3-3030. Estate of John F. Easley. See Nwspr.  
Net: ABC, Keystone.

Douglas C. Dillard, gen mgr; Hal Cochran,  
coml mgr & chief engr; Dollie Talkington, prog  
dir & prom mgr; Bill Lauderdale, news dir.

**BARTLESVILLE** (918) Washington county

**KVCW (FM)** Nov 6, 1961: 100.1 mc; 260 w.  
Ant 160 ft. Tower Studios. FEderal 6-2221. Qual-  
ity Fm Bcstrs Inc.

Net: The FM Jazz Network. Rep: Walker-Rawalt.  
Peter B. Wolcott, pres, gen mgr & chief engr;  
David Poling, coml mgr; Gordon Bierer, prog  
dir; Stacy Alford, prom mgr; Bob White, news  
dir.

**KWON** 1942: 1400 kc; 250 w. Box 69. Dewey  
Rd. FEderal 6-1400. Horace C. Boren (acq 5-  
15-59).

Rep: Bolles, Melville, Gray.

Horace C. Boren, pres; George T. Kountoupis,  
gen mgr; Jim Willaford, prog dir; Maynard Hel-  
muth, prom mgr; Margaret Teague, news dir;  
Pat Cawley, chief engr.

**BLACKWELL** (405) Key county

**KLTR** October 1952: 1580 kc; 250 w-D. Box  
70. EMerson 3-4568. (Ponca City—Rogers 5-  
4698). KLTR Inc. (acq 4-1-63).

Net: Keystone. Rep: Bolles.

Wallace B. Waters, pres & gen mgr; Don  
James, prog dir; John Shidler, news dir; Phil  
Vandagriff, chief engr.

**CHICKASHA** (405) Grady county

**KWCO** November 1946: 1560 kc; 1 kw-D, 250  
w-N, DA-N. Box 770. CASTle 4-2890. Washita  
Valley Bcstg Corp. (acq 9-1-60).

Net: Keystone.

Bayard C. Auchincloss, pres; William S. Scott,  
gen mgr; Ben De Kinder, news dir & chief engr.

**CLAREMORE** (918) Rogers count

**KWPR** Jan 17, 1958: 1270 kc; 500 w-D. Box  
454. ROGers 3-1281. Rowley-Taliaferro Bcstg Co.

**CLINTON** (405) Custer county

**KWOE** April 15, 1949: 1320 kc; 1 kw-D. Box  
558. FAirfax 3-0617. Western Oklahoma Bcstg  
Co.

**CUSHING** (918) Payne county

**KUSH** 1953: 1600 kc; 1 kw-D. Box 791. CApi-

For explanation of listings see page B-3.

**WWST**

**"RADIO WOOSTER"**  
**"Serving Ohio's Foremost  
Agricultural Area"**

**WITH THE PROMOTIONS THAT BUILD  
AND HOLD LISTENER INTEREST**

- Cultural (College of Wooster)
- Scientific (Ohio Agricultural Experiment Station)
- Industry (Many nationally-famous industries; still growing)
- Agriculture (one of the highest-rated agricultural areas in the nation)

Represented by George T. Hopewell—National. Ohio Stations Representatives—Regional

**→ YOUR BEST DOLLAR BUY FOR SPOTTING NORTH-CENTRAL OHIO**

**Gross Yearly Retail Sales  
(HOME COUNTY ONLY)**

**OVER  
\$80,000,000**

•••••  
• AM—1,000 WATTS  
• 960 KC  
• NOW  
• FM—51,800 ERP  
• 104.5 MG  
•••••

# OKLAHOMA

tol 5-0922. Cimarron Bcstrs Inc. (acq 9-1-55).  
John H. Goss, stn-mgr & chief engr.

## DUNCAN (405) Stephens county

KRHD October 1947: 1350 kc; 250 w-D, 100 w-N. 1701 Pine St. Alpine 5-1350. Duncan Bcstg Co. See R. H. Drewry Stns.

Net: Keystone.  
Spec progs: Neg ¼ hr wkly.  
R. H. Drewry, pres; Lester A. Agee, gen mgr & chief engr; Morgan "Tiny" Duval, coml mgr; Mrs. Bea Hanks, prog dir.

## DURANT (405) Bryan county

KSEO May 1947: 750 kc; 250 w-D. Box 70. WA 4-3100. Durant Publishing-Bcstg Corp (acq 6-57). See Nwspr.

Lewis W. Coleman, gen mgr; Glen D. Burke, asst mgr; Eddie Anderson, chief engr.

KSEO-FM November 1958: 107.3 mc; 2.75 kw. Ant 365 ft. Dup KSEO 75%.

## EDMOND (405) Oklahoma county

KWHP (FM) June 28, 1962: 97.7 mc; 410 w. Ant 125 ft. 1305 S. Boulevard. PLaza 4-1598. William H. Payne.

William H. Payne, owner, gen mgr & chief engr; George W. Hicks III, asst mgr & prog dir; Margaret Lowman, news dir; Harold Rainey, asst engr.

## ELK CITY (405) Beckham county

KBKE 1929: 1240 kc; 250 w. Box 189. CApitol 5-3333. Bob Garrison Enterprises (acq 10-15-58).

Net: ABC; Keystone. Spec progs: C&W, 10 hrs wkly.

Bob Garrison, owner, mgr & coml mgr; Lou Garrison, gen mgr; Mrs. Gayle Albert, prog dir; Ralph Ashley, news dir; Bill Boyd, chief engr.

## EL RENO (405) Canadian county

KELR Sept 9, 1962: 1460 kc; 500 w-D. Box 769. Andrews 2-4248. CP Corp.

Net: Keystone.  
Cliff Gardiner & Bill Marshall, co-mgrs; Bob White, news dir.

## ENID (405) Garfield county

KCRC 1926: 1390 kc; 1 kw, DA-1. Box 952. ADams 7-1390. Enid Radiophone Co. (acq 1931). See Nwspr.

Net: ABC. Rep: Savalli-Gates.  
Milton B. Garber, pres; John W. Taylor, vp; Pat Murphy, gen mgr; Jim Hannon, coml mgr; Bill Orum, prom mgr; Phil Brown, news dir; David Tennison, chief engr.

## OKLAHOMA NORTHWEST!!

### The THIRD Oklahoma Market!

THIRD in population; THIRD in Retail Sales; THIRD in C. S. I.; FIRST in Farm Income;

Enid is the shopping center of the eleven county area of Oklahoma Northwest, covered ONLY by:

"Kolorful Radio"

KCRC

in our 38th  
year of service

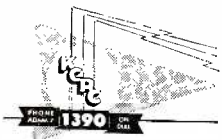

KGWA 1950: 960 kc; 1 kw, DA-1. Box 346. ADams 4-4230. Public Bcstg Service Inc. (acq 1955). See R. H. Drewry Stns.

Allan Page, gen mgr.

## FREDERICK (405) Tillman county

KTAT 1948: 1570 kc; 250 w-D. Box 920. EDison 5-2600. Tillman Bcstg Co. (acq 2-15-62).

Net: Keystone.  
James R. Brewer, pres & gen mgr; Arthur V. Johnson, prog dir.

## GUTHRIE (405) Logan county

KWRW October 1955: 1490 kc; 100 w. 115 N. Division. BUTler 2-2321. Austin Oil Co. (acq 7-61).

Net: Keystone.  
Helen C. Oven, pres; John N. Johnson, gen mgr & news dir; Gene Ragsdale, coml mgr; Peggy Weems, prog dir; Dennis Spence, sp prom mgr; R. B. Phillips Jr., chief engr.

## GUYMON (405) Texas county

KGYN Dec 12, 1948: 1220 kc; 1 kw-D. Box 130. 338-6533. Plains Bcstg Co.

Rep: Hopewell.  
T. M. Raburn Jr., pres & gen mgr; Herb Noyes, stn mgr; news dir & chief engr; Edward J. Slater, coml mgr; Bob Wise, sports dir.

## HENRYETTA (918) Okmulgee county

KHEN July 19, 1956: 1590 kc; 500 w-D. Free Lance Bldg. OLive 2-3298. Henryetta Radio Co. See Nwspr.

Rep: Hopewell.  
J. Leland Gourley, pres; John T. Morris, gen mgr; Frank Reed, coml mgr; Bill Simmons Jr., prog dir; A. L. Gaither, chief engr.

## HOBART (405) Kiowa county

KTJS June 21, 1947: 1420 kc; 1 kw-D. Box 311. Geneva 6-2420. Alfred R. Fuchs (acq 3-54).

Net: Keystone.  
A. R. Fuchs, pres, gen mgr & chief engr; Wayne Robison, coml mgr; Lilliam Robison, prog dir.

## HOLDENVILLE (405) Hughes county

KVYL Oct 23, 1963: 1370 kc; 500 w-D. Box 56. FR 9-2370. Don Hopson.

Don Hopson, pres, gen mgr & chief engr; Bill Anderson, prog dir; Mearl Clift, traffic dir.

KWSH 1948: (See Wewoka, Okla., listing).

## HUGO (405) Choctaw county

KIHN October 1948: 1340 kc; 250 w. Box 430. FA 6-3772. Little Dixie Bcstg Co.

Net: Keystone.  
D. W. Brawner, pres & gen mgr; William Henson, coml & prom mgr & chief engr; Leeta Hinson, prog dir.

## IDABEL (405) McCurtain county

KBEL June 8, 1953: 1240 kc; 1 kw-D, 250 w-N. Box 1072. Phone 892. Idabel Bcstg Co.

## LAWTON (405) Comanche county

KCCO May 27, 1956: 1050 kc; 250 w-D, DA. Box 2187, Sheridan Station. ELgin 5-1050. Progressive Bcstg Co.

G. G. Downing, pres; Ross B. Baker, gen mgr; Al Shore, coml mgr; Chuck Downs, prog dir; Jim Williams, prom mgr; Robert Stabler, news dir; Louis Reed, chief engr.

KSWO May 1, 1941: 1380 kc; 1 kw, DA-2. Box 709. ELgin 5-1380. Oklahoma Quality Bcstg Co. (acq 5-1-45). See R. H. Drewry Stns.

Net: ABC. Rep: Venard, Torbet & McConnell.  
R. H. Drewry, pres; Tom Reddell, gen & coml mgr; C. J. McDonald, local s/s mgr; Ron Kirby, news, sports & prog dir; Vivian Capshaw, prom mgr; Harold Kinkead, chief engr.  
KSWO-TV affil.

## MADILL (405) Marshall county

KMAD May 20, 1962: 1550 kc; 250 w-D. INGersoll 5-2345. Herbert J. Pate. See Nwspr.

Herbert J. Pate, owner & chief engr; Wayne Cabaniss, gen mgr; Ronnie Smith, coml mgr; T. K. Stinnett, prog dir; Wilbert Wiggs, news dir.

## McALESTER (918) Pittsburg county

KNED March 14, 1950: 1150 kc; 1 kw-D, 500 w-N, DA-N. Box 780. GARDen 3-1460. Little Dixie Radio (acq 2-16-63).

Francis Stipe, pres & gen mgr; Frank Hopkins, coml mgr; Deane Keith Jr., prog dir; Jerry McCoy, chief engr.

KTMC March 3, 1946: 1400 kc; 250 w. Box 157. GARDen 3-1400. McAlester Bcstg Co. (acq 1950).

Net: Keystone.  
Bob Baggett, pres & gen mgr; Sue Baggett, sec-treas; Phil Reed, coml mgr; Shirley Crowson, prog dir; Dud Stallings, news dir; Fred Wade, chief engr.

## MIAMI (918) Ottawa county

KGLC April 17, 1959: 910 kc; 1 kw, DA-1. Box 511. Kimball 2-3303. Miami Bcstg Co.

Net: Keystone.  
William A. Searle, vp & gen mgr; Jack Seroy, coml mgr; Carter Carlton, prog dir; Chas. Sherwood, prom mgr; Bob Hoettle, news dir; Roger Hough, chief engr.

## MIDWEST CITY (405) Oklahoma county

KMWC (FM) (formerly KEFM (FM) Aug 17, 1958: CP for 94.7 mc; 2.90 kw. Ant 160 ft.) 5820 E. Reno. PE 2-2248. Carl Williams.

Rep: Groskin.  
Carl Williams, pres; Jim Hale, gen & prom mgr; Ron Gull, prog & news dir; William D. Wilson, chief engr.

## MUSKOGEE (918) Muskogee county

KBIX October 1936: 1490 kc; 250 w. Box 1512. MURray 2-1331. Oklahoma Press Pub Co. See Nwspr.

Net: ABC. Rep: Hopewell. Spec progs: Neg 10½ hrs wkly.

Tams Bixby Jr., pres; Tams Bixby III, vp; Hazel H. Johnson, sec; Leo A. Tremblay, s/s mgr; Gary Clark, prog dir; Raymond Ferguson, chief engr.

KMUS July 3, 1948: 1380 kc; 1 kw-D. 500 w-N, DA-N. Box 1588. MURray 2-2488. Horace C. Boren (acq 5-58).

Reps: Bolles; Melville; Gray. Spec progs: Neg, 1 hr wkly.  
Horace C. Boren, pres & gen mgr; Mrs. H. C. Boren, vp; James E. Keitel Sr., coml & stn mgr & chief engr; Al Hanna, prog dir; Nancy Howard, women's dir.

## NORMAN (405) Cleveland county

KNOR November 1949: 1400 kc; 250 w. Box 542. Jefferson 4-8475. Cleveland County Bcstg Co.

Wm. S. Morgan, gen mgr; Robert G. Barry, coml mgr; Dwight Yenser, chief engr.

WNAD Sept 26, 1922: 640 kc; 1 kw-D. U. of Oklahoma. Faculty Exchange. JE 6-0900, ext 2424: U. of Oklahoma.

Dr. George L. Cross, pres of the U. of Okla.; Gene Dillehay, mgr; Paul Massad, s/s mgr; Jerry L. Hargis, prog dir; Ed Spears, chief engr.

\*WNAD-FM Feb 1, 1949: 90.9 mc; 3.6 kw. Ant 390 ft. Dup WNAD 20%.

## OKLAHOMA CITY (405) Oklahoma county

KBYE 1947: 890 kc; 1 kw-D. Box 1926. GARfield 7-6524. Great Empire Bcstg Corp. (acq 8-1-57). See Lynch Stns.

Spec progs: Neg 5½ hrs wkly.  
Bernice L. Lynch, pres; F. F. Mike, Lynch, gen mgr; Jerry D. Lynch, coml mgr; Tom J. Lynch, prom mgr; Frank J. Lynch, stn coord; John C. Spiker, chief engr.

KFNB (FM) March 16, 1962: 101.9 mc; 3.3 kw. Ant 420 ft. Stereo. 2620 First National Bank Bldg., z 1. CENTral 2-0321. First National Bcstg Corp.

Virgil F. Sprankle, pres; Richard C. Corner, gen mgr; Clarence Deal, chief engr.

K100 (FM) Oct 17, 1960: 100.5 mc; 40 kw. Ant 340 ft. 108 N.W. 9th St. CENTral 2-3723. Nanmar Electronics Inc.

Net: MBS. Rep: Western Fm Sales.  
Walter S. Cox, pres; Steve Bushelman Jr.,



exec vp, coml & gen mgr; Theodore J. Bushelman, treas, prog dir & chief engr.

**KJEM** 1948: 800 kc; 250 w-D. 515 N. Robinson. CEntal 2-6367. KJEM Inc. (acq 2-15-59).

Rep: Masla.

William D. Schueler, pres; C. Hewel Jones, vp & gen mgr; Walter W. Jones, prog dir; James Krouse, news dir; Bill Humphreys, chief engr.

**KJEM-FM** April 9, 1961: 102.7 mc; 2.9 kw. Ant 205 ft. Dup KJEM.

**KLPR** 1947: 1140 kc; 1 kw-D. Box 4248. Capitol Hill Station. MEIrose 4-1411. Bog Chief Bcstg Co. (acq 4-58).

**KOCY** Aug 3, 1926: 1340 kc; 1 kw-D. 250 w-N. 101 N.E. 28th St. Jackson 8-5543. Bonebrake & Co.

Net: NBC.

Matthew H. Bonebrake, pres & gen mgr; Roul Bonebrake, vp & coml mgr; Ed Sossen, prog dir; Elmo Black, chief engr.

\***KOKH (FM)** Aug 17, 1958: 88.9 mc; 11 kw. 1801 N. Ellison. Jackson 5-9403. Independent School District No. 89.

Jack F. Parker, supt; Mervel Lunn, gen mgr; Bart Ward, prog dir; Richard Newton, prom mgr; Clyde Miller, chief engr.

\*KOKH-TV affil.

**KOMA** 1927: 1520 kc; 50 kw, DA-N. Box 1520. SWift 4-4482. Storz Bcstg Co. (acq 11-21-58). See Storz Stns.

Rep: Blair.

Todd Storz, pres; Jack S. Sampson, vp & gen mgr; Rex Miller, sls mgr; Deane Johnson, prog dir; Phil Robbins, prom mgr; Frank Gathright Jr., chief engr.

**KTOK** Jan 29, 1927: 1000 kc; 5 kw, DA-2. Box 1000, z 1. CEntal 5-8351. KTOX Inc. (acq 4-1-46). See Wendell Mayes Stns.

Net: ABC. Rep: Eastman.

Wendell Mayes, pres; George Collisson, coml mgr; Don Hodges, prog dir; Dick Mahan, news dir; Clifford Easum, chief engr.

**KYFM (FM)** July 8, 1958: 98.9 mc; 20 kw. Ant 225 ft. First Equity Bldg. CE 5-1331. KYFM Inc. (acq 11-1-61).

Rep: Good Music Bcstrs.

Thomas McCoy, gen mgr & prog dir; Donald Perryman, coml mgr; Dale Hall, prom mgr; Mike McLaren, news dir; Daniel E. Lang, chief engr.

**WKY** January 1920: 930 kc; 5 kw, DA-N. 500 E. Britton Rd., z 14. Skyline 2-2161. TWX OC 409. WKY Television System Inc. (acq 8-28). See WKY Tv System Stns & Nwspr.

Rep: Katz.

E. K. Gaylord, pres; Norman P. Bagwell, vp & gen mgr; Lee Allan Smith, asst & coml mgr; Danny Williams, prog dir; W. J. Willis, sls prom mgr; Bob Flournoy, news dir; Bob Hayward, chief engr.

WKY-TV affil.

**OKMULGEE (918)** Okmulgee county

**KOKL** October 1937: 1240 kc; 250 w. (CP 1 kw-D, 250 w-N). Box 1350. Skyline 6-3646. Okmulgee Bcstg Corp. (acq 1948). See Donald W. Reynolds Stns and Nwspr.

Net: Keystone. Rep: Venard, Torbet & McConnell.

Donald W. Reynolds, pres; Leon F. Hertzler, gen mgr.

**PAULS VALLEY (405)** Garvin county

**KVLH** December 1947: 1470 kc; 250 w-D. Box 610. Belmont 8-3314. E. J. Ballard (acq 4-16-59).

Net: Keystone.

E. J. Ballard, owner & gen mgr; Tom Carnell, coml mgr & prog dir; James Hensley, news dir; Abram Staggs, chief engr.

**PAWHUSKA (405)** Osage county

**KOSG** not on air, target date unknown: CP for 1500 kc; 500 w-D. Cherokee Bcstg Co.

**PONCA CITY (405)** Kay county

**WBBZ** 1928: 1230 kc; 250 w. Box 588. Rogers 5-6607. Ponca City Publishing Co. (acq 1949). See Nwspr.

Net: MBS. Rep: Savalli-Gates.

Allan W. Muchmore, gen mgr; William C. Maugans, stn mgr & prog dir.

KLTR (See Blackwell).

**POTEAU (918)** LeFlore county

**KLGO** Nov 25, 1953: 1280 kc; 1 kw-D. Box 511. 647-2288. LeFlore Bcstg Co.

Net: Keystone.

R. B. Bell, pres & gen mgr; Bernice Bell, prog dir; Vick Nowlin, chief engr.

**PRYOR (918)** Mayes county

**KOLS** July 3, 1950: 1570 kc; 1 kw-D. 5th & South Mill Sts. Valley 5-2763. Lakes Area Bcstg Co.

Net: Keystone. Rep: Continental.

L. L. Gaffaney, owner, gen mgr & chief engr; Mrs. L. L. Gaffaney, coml mgr; Herb Albrecht, prom mgr.

**SAND SPRINGS (918)** Tulsa county

**KTOW** July 22, 1961: 1340 kc; 250 w. Box 336. CO 5-9577. Forrest G. Conley.

F. G. Conley, owner; Ron Pasha, chief engr.

**SAPULPA (918)** Creek county

**KREK** June 15, 1962: 1550 kc; 500 w-D, DA. Box 486. BA 4-2620. Creek County Bcstg Co.

R. B. Bell, pres; Jack Campbell, coml mgr.

**SEMINOLE (405)** Seminole county

KWSH 1948: (See Wewoka, Okla., listing).

**SHAWNEE (405)** Pottawattomie county

**KGFF** Dec 10, 1930: 1450 kc; 250 w. Box 9. BRoadway 3-4390. KGFF Bcstg Co. See Stauffer Publications Stns and Nwspr.

Net: MBS. Rep: Avery-Knodel.

Oscar S. Stauffer, pres; William A. Weaver, gen & coml mgr; James H. Meyer, prog dir; Raymond K. Branson, chief engr; Jeral C. Ziegler, news dir.

**STILLWATER (405)** Payne county

\***KOSU-FM** September 1956: 91.7 mc; 220 w. Ant 63 ft. Dept. of Radio & Television, Communications Bldg., Oklahoma State U. Frontier 2-6211. Oklahoma State U.

Oliver S. Willham, pres of Okla. State Univ.; Robert P. Lacy, head, dept of radio/tv & dir of bcstg; Jay Mills, gen mgr; Jim Luetkemeyer, prog dir; Jack Deskin, news dir; Ira V. McDaniel, chief engr.

**KSPI** June 1947: 780 kc; 250 w-D. Box 231. FRontier 2-7800. Stillwater Publishing Co. See Nwspr.

Rep: Thomas F. Clark.

J. R. Bellatti, gen mgr; Bill Platt, coml mgr; Lewis Pearce, stn mgr & prog dir; Leon Matthews, prom mgr.

**KSPI-FM** November 1947: 93.9 mc; 4 kw. Ant 300 ft. Dup KSPI.

**TAHLEQUAH (918)** Cherokee county

**KTLQ** August 1957: 1350 kc; 1 kw-D. Box 497. Glendale 6-2511. Camellella Corp. (acq 5-59).

Spec progs: Cherokee, 1 hr wkly.

Jim Egan, pres; Galen O. Gilbert, gen mgr; Jim Stacey, coml mgr & chief engr; Haskel King, prog dir; Jon Masters, news dir.

**TULSA (918)** Tulsa county

**KAKC** 1946: 970 kc; 1 kw-D, 500 w-N, DA-2. 51st & Peoria. Riverside 3-5301. TWX TU 99. KAKC of Tulsa Inc. (acq 10-5-62).

Rep: Katz.

S. Carl Mark, pres; Robert J. Hoth, exec vp & gen mgr; Dick Schmitz, prog dir.

**KELI** Jan 22, 1934: 1430 kc; 5 kw, DA-N. Box 8557. Filmore 5-5354. TWX AC 918 #923-3418. T&O Bcstg Co. (acq 11-29-61). See C. A. Sammons Stns.

Rep: Hollingbery.

Raymond Ruff, pres & gen mgr; W. H. Sadler Jr., stn mgr; Joe Fischer, coml mgr; Joe Henderson, prog dir; Forrest Brokaw, news dir; Lloyd Cowan, chief engr.

**KFMJ** 1946: 1050 kc; 1 kw-D. Box 746. LUTher 5-5555. Urok Bcstg Co. (acq 8-1-62).

Net: Keystone. Spec progs: C&W 30 hrs wkly. Willard Mason, gen mgr; Bill Nash, stn mgr; Don Kelly, prog dir; Margaret Sullivent, prom mgr; Will Jones, news dir; Nate Wilcox, chief engr.

**KIHI-FM** 1961: 95.5 mc; 2.95 kw. Ant 30 ft. 4021 E. 11th. WEBster 2-1387. CHE Bcstg Co. (acq 9-5-61). See Donald W. Reynolds Stns.

**KOCW (FM)** Oct 10, 1959: 97.5 mc; 4.1 kw. Ant 165 ft. 1223 S. Harvard. WEBster 2-3523. Grayhill Inc.

Meredith Gray, pres; Claude H. Hill, gen mgr; Diane Hill, prog dir.

**KOGM-FM** April 23, 1960: 92.9 mc; 4.1 kw. Ant 480 ft. 320 S. Boston Ave., z 3. LUTher 4-7077. KAKC of Tulsa Inc. (acq 10-63). Same licensee as KAKC Tulsa.

**KOME** 1938: 1300 kc; 5 kw-D, 1 kw-N, DA-2. 410 McFarlin Bldg. LUTher 3-4121. KOME Inc. (acq 8-1-60). See Polaris Stns.

Net: ABC. Reps: Spot Time Sales, Midwest Time Sales.

Sherod Rouser, gen mgr; Victor Bastien, prog dir; Greg Howard, prom mgr; Bob Parkhurst, news dir; Roy Brown, chief engr.

**KRAV (FM)** Nov 1, 1962: 96.5 mc. Stereo. 1920 First National Bank Bldg., z 3. LUTher 2-8888. Boston Bcstg Co.

Net: Oklahoma Fm. Rep: Groskin.

George R. Kravis II, pres; Carl C. Smith, coml mgr; Roy M. McKee, prog dir; Peter Collins, news dir; Robert G. Hardie, chief engr.

**KRMG** Dec 23, 1949: 740 kc; 50 kw-D, 25 kw-N, DA-2. 311 S. Denver, z 3. LUTher 4-291. Swanco Bcstg of Oklahoma Inc. (acq 2-16-62). See Swanco Stns and Nwspr.

**KVOO** Jan 23, 1925: 1170 kc; 50 kw, DA-N. Box 1349. RIVERSide 2-5561. TWX 923-3344. Southwestern Sales Corp. (acq 10-26-26).

Net: NBC. Rep: Petry.

Harold C. Stuart, pres & chmn of board; Gustav K. Brandborg, vp, gen mgr & dir of sls; Johnny Ryan, prog dir; George Martin, news dir; John Bushnell, dir of engr; Howard Phillips, chief engr.

KVOO-TV affil.

\***KWGS (FM)** 1947: 89.5 mc; 3.2 kw. Ant 335 ft. 600 S. College, z 4. WEBster 9-6351. U. of Tulsa.

Edward S. Dumit, gen mgr; Linda Hunt, prog dir; Ron Langley, prom mgr; Darrell Stitt, news dir; Claude H. Hill, chief engr.

**VINITA (918)** Craig county

**KVIN** Jan 12, 1955: 1470 kc; 500 w-D. KVIN Bldg. Alpine 6-3407. Vinita Bcstg Co. (acq 8-1-61).

Gene Humphries, pres & gen mgr; Murray Schoyer, coml mgr; Edith Shefield, prog dir; John Mahoney, prom mgr; J. J. Johnston, news dir; Rod Harmon, chief engr.

**WEWOKA (405)** Seminole county

**KWSH** 1948: 1260 kc; 1 kw, DA-N. Box 1260. ALPine 7-5441. Tri-Cities Bcstg Co.

Net: ABC, Keystone.

Katherine Hoover, pres; Roy Judge, vp & gen mgr; Rudolph Hargrove, news dir; Dan Hastings, chief engr.

**WOODWARD (405)** Woodward county

**KSIW** September 1947: 1450 kc; 1 kw-D, 250 w-N. Box 508. ALPine 4-4455. Woodward Bcstg Co.

Rep: Savalli-Gates.

Edward A. Ryan, pres & gen mgr; Lenora Woods Ryan, prog dir; Mark Gaston, chief engr.

For explanation of listings see page B-3.

1964 BROADCASTING YEARBOOK • PAGE B-125

## OREGON

\*Noncommercial.

### CALL COLLINS



**B. E. Dobbins**

2600 Wilshire Blvd., Suite 401

P.O. Box 57087

Los Angeles 57, California

Phone: DU 5-6421

#### ALBANY (503) Linn county

**KRKT** 1959: 990 kc; 250 w-D. Box 288. WA-bash 6-3719. Radio Stations KNND & KRKT.  
Rep: Sandeberg; Gates & Moore.

W. Gordon Crockett, gen mgr; Warren Stoffer, s/s mgr.

**KWIL** Jan 14, 1941: 790 kc; 1 kw, DA-2. Box 485. WAbash 6-2233. Albany Radio Corp. (acq 7-1-57).

Net: MBS. Rep: O'Connell; Glenn.  
Claude Buerge, pres; Larry Gordon, gen mgr; Melvin Hoffman, chief engr.

#### ASHLAND (503) Jackson county

**KRVC** 1960: 1350 kc; 1 kw-D. Faith Tabernacle Inc.

Leo Wine, pres; Virgil Jackson, coml mgr; Charlie McFarlon, news dir; Roger Adams, chief engr.

**KWIN** 1946: 580 kc; 1 kw, DA-2. Box 227. 482-2211. Rogue Valley Bcstg Inc. (acq 3-6-2).

Net: Keystone. Reps: Feltis, Dove & Cannon; Sandeberg. Spec progs: C&W 16 hrs wkly.

W. Henry Peck, pres & gen mgr; M. C. Campbell, coml mgr; Patrick Zussman, prog dir; Jeanne Barlow, prom mgr; Bill Lively, news dir; Edgar Tomlin, chief engr.

#### ASTORIA (503) Clatsop county

**KAST** 1922: 1370 kc; 1 kw, DA-N. Box 445. FAirfax 5-2911. Astoria Bcstg Co. (acq 7-3-35).

Net: ABC; MBS. Rep: Art Moore; Sandeberg; Vic Piano.

C. Howard Lane, pres; Robert Chopping, gen & coml mgr; Mary Ristola, prog dir; George Ristola, chief engr.

**KVAS** February 1952: 1230 kc; 1 kw-D, 250 w-N. 1418 Commercial St. FAirfax 5-6221. Lower Columbia Bcstg Co. (acq 1-54).

Rep: Jacobson; Day-Wellington; Moore; Holman.

William Tracy Moore, pres; Charles A. Farmer, vp, gen mgr & chief engr; Don K. Van Velzer, coml mgr; Donald Boyd, news dir.

#### BAKER (503) Baker county

**KBKR** 1939: 1490 kc; 1 kw-D, 250 w-N. 2030 Auburn Ave. JAcKson 3-4431. Oregon Trail Bcstg Co.

Net: Keystone. Rep: Grant; Moore.  
Kenneth B. Lockwood, gen mgr.

#### BEND (503) Deschutes county

**KBND** 1938: 1110 kc; 5 kw-D, 1 kw-N, DA-2. 5000 Studio Rd. 382-4821. Central Oregon Bcstg Co. (acq 1946).

Net: ABC. Rep: Meeker; Moore.  
Frank H. Loggan, gen mgr; Kessler Cannon, stn mgr; Douglas Gaines, coml mgr; Robert Dickinson, chief engr.

**KGRL** July 17, 1959: 940 kc; 1 kw-D. Box 590. 382-5611. KGRL Inc. (acq 11-63).

Rep: Walker-Rawalt; Pacific Bcst Sales; Jacob-

son; Day-Wellington. Spec progs: C&W 12 hrs wkly.

John H. McAlpine, gen & coml mgr; John J. MacAdam, news dir; Robert I. Williams, prom mgr; Keith Snodgrass, chief engr.

#### BROOKINGS (503) Curry county

**KURY** May 2, 1958: 910 kc; 1 kw-D. Box 185. 469-3524. Joseph F. Sheridan.

Net: Keystone. Rep: Feltis, Dove & Cannon.  
Joseph F. Sheridan, pres; Norm Oberst, gen mgr & coml mgr; Olympia Moody, prog dir; Vern Garvin, chief engr.

#### BURNS (503) Harney county

**KRNS** Sept 28, 1957: 1230 kc; 250 w, SH. Box 271. Phone 7300. Radio Burns.

Net: Keystone. Rep: Moore.  
James Ward & Howard McDonald, co-mgrs.

#### COOS BAY (503) Coos county

**KOOS** March 15, 1928: 1230 kc; 250 w. Box 180. 267-2121. KOOS Inc. (acq 6-1-38). See Nwspr.

Net: ABC. Rep: Savalli-Gates; Moore.  
Sheldon F. Sackett, pres; Edmond M. Keim, gen mgr; F. J. (Woody) Lovett, coml mgr; Constance Moe, prog dir; Tom Terry, prom mgr; Tom Rasmussen, news dir; Bryce H. Johnston, chief engr.

**KYNG** Dec 7, 1956: 1420 kc; 1 kw-D. Box 657. 267-7055. Pacific Western Bcstrs (acq 12-7-57).

Rep: Pacific Bcst Sales; Day-Wellington; Jacobson.  
Phillip F. Waters, pres & gen mgr; Sandy Rhodes, prog dir; Guy Saleme, chief engr.

#### COQUILLE (503) Coos county

**KWRO** Feb 1, 1948: 630 kc; 5 kw-D. Box 396. 396-2141. KWRO Inc.

Net: Keystone. Rep: Moore; Webb.  
William E. Walsh, pres; Leonard F. Epling, gen & coml mgr; Deloy Keeler, prog dir; Lavarre Ramey, prom mgr; Eddie Fredrickson, news dir; Darrell Johnson, chief engr.

#### CORVALLIS (503) Benton county

**KFLY** August 1955: 1240 kc; 1 kw-D, 250 w-N. Box 689. PLaza 3-6633. Radio Bcstrs Inc. (acq 1-63). See Nwspr.

Net: ABC. Rep: M. A. Sales; Pacific Bcst; Jacobson; Simpson. Spec progs: C&W 12 hrs wkly.

James L. Hutchens, pres, gen mgr & chief engr; Donald Heinen, stn & s/s mgr; Tom Blackwood, news dir; Loren Damon, prog dir.

**KLOO** Aug 23, 1947: 1340 kc; 250 w. Box 731. PLaza 3-4493. Willamette Valley Radio Inc. (acq 4-27-60).

Net: Keystone. Rep: Moore; Sandeberg.  
William C. Hurley, pres & gen mgr; Joe Minmore, coml mgr & news dir; Gil Robbins, prog dir; Bill Baker, prom mgr; Jack Chun, chief engr.

\***KOAC** Dec 7, 1922: 550 kc; 5 kw, DA-2. Covell Hall, Ore. State College. PLaza 3-4351. State of Ore., acting by and through the State Board of Higher Education.

James M. Morris, dir; William McGrath, edu services mgr; Rollie Smith, prom mgr; Robert Hinz, news dir; Grant Feikert, chief engr.

#### COTTAGE GROVE (503) Lane county

**KNND** August 1953: 1400 kc; 1 kw-D, 250 w-N, SH. Box 7. WHitney 2-2468. Radio Station

KNND (acq 6-1-54).

Rep: Jacobson; Wagner.  
Peter Ryan, gen & coml mgr; Ivan Hoyer, prog & news dir; Milton Viken, chief engr.

#### DALLAS (503) Polk county

**KROW** April 15, 1955: 1460 kc; 5 kw-D. Box 396; 623-2342 (Dallas). 481 State St.; 585-1460 (Salem). Polk County Bcstrs Inc. (acq 8-1-57).

Rep: Meeker; Burrow; Day-Wellington.  
Ray L. Kozak, pres & gen mgr; Art Westergard, coml mgr; Terry L. Carter, chief engr.

#### ENTERPRISE (503) Wallowa county

**KWVR** June 1, 1960: 1340 kc; 250 w. 203 E. Main St. Phone 61. Gene W. Wilson.

Net: Keystone. Rep: Moore. Spec progs: C&W 12 hrs wkly.

Gene W. Wilson, gen & coml mgr & chief engr; Virginia M. Wilson, prog dir & prom mgr; Ray G. Wilson, news dir.

#### EUGENE (503) Lane county

**KASH** Sept 19, 1947: 1600 kc; 5 kw-D, 1 kw-N, DA-N. Box 1600. 345-3357. Radio Airways Inc.

Net: ABC. Rep: Vic Piano. Spec progs: C&W, 32 hrs wkly.

E. L. Kincaid, pres & gen mgr; Herb Schacher, coml mgr & prog dir; Don Brown, news dir; Ralph Cook, chief engr.

**KATR** June 12, 1962: 1320 kc; 1 kw-D. 130 E. 13th Ave. 345-3338. Eugene Bcstrs.

Net: Pacific Adult. Rep: Webb. Spec progs: Scandinavian 2 hrs wkly.

R. E. Thomlinson, gen mgr; Stu Stockenberg, coml mgr; Gerry Chase, prog dir; Dolph James, news dir.

**KBMC (FM)** July 30, 1962. 94.5 mc; 3.4 kw. Ant 800 ft. Box 5305. 343-7242. Milan Corp.

John R. Riedinger, pres; Sidney G. Smith, gen mgr; Philip D. Smith, chief engr.

#### KEED (See Springfield).

**KERG** Nov 9, 1949. 1280 kc; 5 kw-D, 1 kw-N, DA-N. Box 506. 345-4304. Guard Publ Co. (acq 2-1-57). See Nwspr.

Net: CBS. Rep: Meeker; Burrows; Day-Wellington. Spec progs: Scandinavian 1 hr wkly.

Alton F. Baker Jr., pres; Robert C. La Bonte, gen mgr; James Magnuson, coml mgr; Cliff Cole, prog dir & prom mgr; Mike Guldager, news dir; Bill Green, chief engr.

**KFMY(FM)** Dec 26, 1958: 97.9 mc; 3.5 kw. Ant 780 ft. Stereo. 4555 Blanton Rd. 343-4511. Music Inc.

Lytle N. Young, pres & gen mgr; Paul Wexler, coml mgr; Dorothea Day, prog dir; Jim Brock, chief engr.

**KORE** September 1927: 1450 kc; 1 kw-D, 250 w-N. Box 1032. 344-4214. Lane Bcstg Co. (acq 10-48).

Net: MBS. Rep: Masla; Pacific Bcstg Sales; Simpson; Jacobson.

Lee Bishop, pres & gen mgr; Virgil Parker, vp & s/s mgr; Bob Spangler, prog dir; Bob Anderson, news dir.

**KPIR** Feb 12, 1962: 1500 kc; 10 kw-D. Box 542. 726-7691. Emerald Bcstg Corp.

Rep: Sandeberg; Weed.  
Dick Thompson, pres; Jim Hayden, gen mgr; Ed Leahy, prog dir; Ken Lomax, news dir; Curt Raynes, chief engr.

\***KRVM(FM)** Dec 8, 1947: 91.9 mc; 324 w. Ant 28 ft. 200 N. Monroe St. 342-1151, ext 242. School District No. 4.

Spec progs: Sp 1/2 hr; C&W 1 hr wkly.  
Roger J. Houglum, mgr & chief engr; Miss Kenar Charkoudian, school prog dir.

**KUGN** July 1946: 590 kc; 5 kw-D, 1 kw-N, DA-N. Box 112. 344-6216. KUGN Inc. See Fisher Stns.

Net: NBC. Rep: Meeker; Moore.

**HAMILTON-LANDIS & ASSOCIATES, Inc.**  
NATIONWIDE MEDIA BROKERS  
WASHINGTON, D. C. CHICAGO, DALLAS, SAN FRANCISCO  
SELL **MORE**  
RADIO & TELEVISION STATIONS  
IN THE WEST—NEAREST OFFICE IS—  
111 SUTTER ST. SAN FRANCISCO 4  
EXBROOK 2-5671



C. O. Fisher, pres & gen mgr; John Tasnady, coml mgr; Bob Hougum, prog dir; Wendy Ray, news dir; George Hathaway, chief engr.

**KUGN-FM** 1948: 99.1 mc; 390 w. Ant 60 ft. (CP Ant 850 ft). Dup KUGN.

\***KWAX (FM)** March 1951: 91.1 mc; 10 w. Speech Dept., University of Ore. 342-1411, ext 1775. State of Oregon.

Richard B. Doughty, gen mgr & prog dir; Walter Shulin, news dir; Kenneth Swaggart, chief engr.

**KWFS** May 6, 1962: 1540 kc; 1 kw-D. Box 1122. 345-3211. Willamette Family Stns Inc. Rep: Smith.

Marvin R. Steffins Jr., pres & gen mgr.

**KWFS-FM** April 22, 1962: 96.1 mc; 70 kw. Ant 240 ft. Stereo 100%.

**FOREST GROVE (503) Washington county**

**KWAY** Nov 16, 1950: 1570 kc; 1 kw-D. Box 346. Elgin 7-6544. Triple G. Bcstg Co. (acq 11-8-59). See Percy B. Crawford Stns.

Rep: Savalli-Gates; Moore. Spec progs: C&W 10%.

Paul W. Savercool, pres & mgr; Phil K. Heinle, coml mgr; Don Sells, prog dir; Doris J. Savercool, prom mgr & news dir; George Ludtke, chief engr.

**GRANTS PASS (503) Josephine county**

**KAGI** Dec 16, 1939: 930 kc; 5 kw-D, 1 kw-N, DA-N. Box 148. Greenwood 6-4477. KAGI Inc. (acq 9-61). See Southern Ore. Stns, also Nwsp.

Net: MBS. Rep: Young; Moore.

J. Edwin Arnold, mgr; Nester Williams, chief engr.

**KAJO** Aug 15, 1957: 1270 kc; 5 kw-D. Box 230. Greenwood 6-6608. Grants Pass Bcstg Co. Rep: Venard, Torbet & McConnell.

James O. Wilson Jr., gen mgr; Jim T. Jackson, coml mgr; Elzie Parker, news dir; Charles B. Field, chief engr.

**GRESHAM (503) Multnomah county**

**KRDR** Sept 28, 1956: 1230 kc; 1 kw-D, 250 w-N. 1230 Melody Lane. MOhawk 5-4143. Action Bcstg Co. (acq 5-1-63).

Rep: Pickens; O'Connell. Spec progs: C&W, 84 hrs wkly.

John E. Grant, pres & gen mgr; George De Witz, vp & opns mgr.

**HERMISTON (503) Umatilla county**

**KOHU** Feb 6, 1956: 1570 kc; 1 kw-D. Box 1. Jordan 7-6500. Sarah Knierim, Indv. & Exec. of Est. of Carl F. Knierim, deceased.

Net: MBS.

Doris Hiatt, prom mgr; Robert Arnott, news dir; Paul Schumacher, asst chief engr; Melvin Hirning, coml mgr; Eleanor Davis, prog dir.

**HILLSBORO (503) Washington county**

**KUIK** 1954: 1360 kc; 1 kw-D. 155-A. S. Second St. Midway 8-1360. John P. Gillis (acq 10-31-58).

Net: Keystone. Rep: Moore.

John P. Gillis, owner & gen mgr; Pete J. Gillis, sls mgr; Donald Stelliges, prog dir; Lance M. Shaw, prom mgr & news dir; Albert Bishop, chief engr.

**HOOD RIVER (503) Hood River county**

**KIHR** Oct 17, 1950: 1340 kc; 250 w. Box 207. 386-1511. Wash. Bcstrs Inc..

Reps: Webb; Moore.

C. J. McCredie, pres, gen mgr & chief engr; Veda White, asst mgr & prom mgr.

**KLAMATH FALLS (503) Klamath county**

**KAGO** July 19, 1923: 1150 kc; 5 kw-D, 1 kw-N, DA-N. Box 1130. TUXedo 2-2551. Klamath Bcstg Co. (acq 10-1-60). See Krisik-Wolf-Sturdevant-Dustin Stns.

Net: ABC. Rep: Venard, Torbet & McConnell; Moore.

John L. Ferm, vp & gen mgr; Gordon Jacobs, sls mgr.

**KFLW** 1946: 1450 kc; 500 w-D, 250 w-N (CP 1 kw-D, 250 w-N). 327 Main St. TUXedo 2-4656. David F. Snow (acq 10-15-60).

Net: CBS. Rep: Sandeberg; Weed; Feltis, Dove & Cannon.

David Snow, gen mgr & chief engr; Wayne Scott, coml mgr; Gary McCullum, prog dir; Chuck Hooker, news dir.

**KLAD** September 1955: 960 kc; 5 kw-D. Box 979. TUXedo 4-7794. Ogden Knapp (acq 4-3-61). Rep: Meeker; Day-Wellington; Jacobson.

Ogden Knapp, pres & gen mgr; Joe Belviso, coml mgr; Sam Oliveri; prog dir; Ellis Knowles, prom mgr; Paul Rittenhouse, news dir; James Zimmerle, chief engr.

**LA GRANDE (503) Union county**

**KLBM** 1938: 1450 kc; 1 kw-D, 250 w-N. Box 907. WOODland 3-4121. Inland Radio Inc. (acq 9-43).

Rep: Sandeberg; Moore.

Gordon L. Capps, pres; Ken Lillard, gen mgr & prog dir; Robert Empie, coml mgr; Robert Maszk, news dir; Warren Curry, chief engr.

**LAKEVIEW (503) Lake county**

**KQIK** Dec 5, 1956: 1230 kc; 250 w, SH. 411 N. First St. WHitehall 7-2164. Pacific Northwest Radio Inc.

Net: Keystone. Rep: Continental; Day-Wellington. Spec progs: C&W 12 hrs wkly.

Arbee E. Freeman, pres; Pauline Freeman, gen mgr; Perry Cramblit, coml mgr; Wayne W. Whitehead, prog dir & chief engr.

**LEBANON (503) Linn county**

**KGAL** 1950: 920 kc; 1 kw, DA-1. Box 578. 258-2134. Radio Wonderland Willametteland, Inc. (acq 7-1-61). See Glen M. Stadler Stns.

Rep: Savalli-Gates; Feltis, Dove & Cannon.

Alex Dreier, pres; Rodney V. Loudon, gen mgr; Charles Searl, stn mgr; Tom Boyd, coml mgr; Bob Stevens, prog & news dir & prom mgr; Jan Williams, chief engr.

**McMINNVILLE (503) Yamhill county**

**KMCM** June 18, 1949: 1260 kc; 1 kw, DA-N, SH. Box 207. 472-2151. Ray Andrew Fields (acq 4-1-63).

Rep: Western States; Feltis, Dove & Cannon. Ray Fields, pres & gen mgr; Tom Butler, coml mgr; Larry Lanz, prog dir & chief engr; Gary Hamilton, news dir.

**MEDFORD (503) Jackson county**

**KBOY** May 31, 1954: 730 kc; 1 kw-D. Box 1109. 779-2244. KBOY Bcstrs (acq 4-1-61).

Rep: Masla; Venard, Torbet & McConnell; Jacobson; Simpson.

Kenneth R. Card, owner; Winston K. Marks, gen & coml mgr; Richard A. Schuchard, prog dir; Victor Califf, chief engr.

**KBOY-FM** March 1959: 95.3 mc; 800 w. Ant minus 225 ft. Dup KBOY; separate at night.

**KDOV** Aug 16, 1958: 1300 kc; 5 kw-D. Box 869. SPring 3-5000. Medford Bcstrs Inc.

Rep: Tracy-Moore.

W. H. Hansen, pres & gen mgr; John Klukkert, coml mgr; John Linn, prog dir; Rosa David, prom mgr; Rod Paul, news dir; Ken David, chief engr.

**KMED** 1922: 1440 kc; 5 kw-D, 1 kw-N. Box 1306. SPring 3-7373. TWX MF 6024. Radio Medford Inc. (acq 7-1-50).

Net: ABC; NBC. Rep: Hollingbery; Day-Wellington; Burrow.

Les DeArmond, pres; Ray Johnson, exec. vp & gen mgr; Ted Thompson, coml mgr; Don Hanlin, prog dir; Frank Pinnock, news dir; Ellis Feinstein, chief engr.

KMED-TV affil.

**KSHA** April 7, 1962: 860 kc; 1 kw-D. 27 W. Main. 772-8600. Medford Bcstrs. (joint venture). Net: MBS. Rep: Webb; Upham.

Robert J. Wells, gen mgr; Phil Holman, coml

mgr; Robert Anderson, prog dir.

**KYJC** October 1947: 1230 kc; 1 kw-D, 250 w-N. Barnett Rd. SPring 2-6644. Medford Printing Co. See Nwsp.

Net: CBS. Rep: Pearson; Moore.

Robert W. Ruhl, pres; Thomas MacLeod, gen mgr; Art Chipman, sls mgr.

**NEWPORT (503) Lincoln county**

**KNPT** June 24, 1948: 1310 kc; 5 kw-D, 1 kw-N, DA-N. Box 1428. AMherst 5-2266. Yaquina Radio Inc.

Rep: Meeker; Moore.

Tom Becker, pres & coml mgr; Ron Phillips, gen mgr & prog dir; Whitey Coker, prom mgr; Del Kruger, chief engr.

**NORTH BEND (503) Coos county**

**KBBR** December 1950: 1340 kc; 1 kw-D, 250 w-N. Box 308. 756-5108. Big Bay Radio Inc. (acq 12-16-59).

Reps: Fifth Ave.; Feltis, Dove & Cannon; Sandeberg.

Bill Karl, pres & co-mgr; Rod Walter, co-owner & prog dir; Ralph Dailey, prom mgr; Lowell Lux, news dir; Art Schuldt, chief engr.

**OCEANLAKE (503) Lincoln county**

**KBCH** May 1955: 1380 kc; 1 kw-D. Box 358. WYman 4-2181. Yaquina Radio Inc. (acq 11-16-59).

Rep: Meeker; Moore; Continental.

Thomas R. Becker, pres; Henry G. Florip, gen mgr; Joyce Wickman, prog dir; Stuart Pool, prom mgr; Echo Smith, news dir; Douglas Altman, chief engr.

**ONTARIO (503) Malheur county**

**KSRV** Nov 23, 1940: 1380 kc; 5 kw-D, 1 kw-N, DA-N. Box 540. 889-8651. Inland Radio Inc.

Net: Keystone. Rep: Sandeberg; Moore.

Gordon L. Capps, pres & gen mgr; John R. Humphreys, coml mgr; Stan McNutt, prog dir; Ben Cook, news dir; Charles E. Harland, chief engr.

**OREGON CITY (503) Clackamas county**

**KGON** July 4, 1947: 1520 kc; 10 kw, DA-1. (CP 50 kw, DA-2). Box 5865, Portland, z 22. OLive 6-1441. Clackamas Bcstrs Inc.

Net: MBS. Rep: Bcst Times Sales; Wagner.

R. J. Hartke, pres; Irwin S. Adams, gen & coml mgr; Ben Tracy, prog dir; Donald Hedges, prom mgr; Don R. Hughes, news dir; Sidney Roach, chief engr.

**ORETECH (503) Klamath county**

\***KTEC(FM)** 1951: 88.1 mc; 10 w. The State Board of Higher Education.

**PENDLETON (503) Umatilla county**

**KTIX** 1941: 1240 kc; 1 kw-D, 250 w-N. Box 579. 276-1311. Roderick Sound Inc. (acq 7-15-61).

Rep: Feltis, Dove & Cannon; Venard, Torbet & McConnell; Gates.

Robert W. Roderick, pres; Robert O. Weed, vp & gen mgr; Lowell Nunnely, prog dir; Rick Scott, news dir; Ed Walden, chief engr.

**KUBE** June 26, 1956: 1050 kc; 1 kw-D. 236 S.E. 1st St. 276-1961. Umatilla Bcstg Enterprises Inc.

Net: MBS. Rep: Pearson; Savalli-Gates; Wagner; Burrow. Spec progs: C&W 100%.

John M. Carroll, pres; Richard E. Meyers, gen mgr; Rudolph E. Otteson, chief engr.

**KUMA** Aug 25, 1955: 1290 kc; 5 kw, DA-N. Box 278. 276-1511. Pendleton Bcstg Co. See Fisher Stns.

Net: ABC. Rep: Hollingbery; Moore.

Carl O. Fisher, pres; Ted A. Smith, vp & gen mgr; Jack D. Comfort, prog dir; James C. Bradley, chief engr.

For explanation of listings see page B-3.

# OREGON

## PORTLAND (503) Multnomah county

**KBEV** not on air, target date unknown: 1010 kc; 1 kw-D, DA. R. E. Allen, receiver.

\***KBPS** March 23, 1924: 1450 kc; 250 w-SH. 546 N.E. 12th Ave., z 14. Belmont 4-5469. Benson Polytechnic School (acq 1929).

Dr. Patricia Green Swenson, gen mgr; Harold Potter, chief engr.

**KEX** 1926: 1190 kc; 50 kw, DA-1. 2130 S.W. 5th Ave., z 1. Capitol 2-1881. TWX PD 133. Golden West Bcstrs Inc. (acq 9-1-62). See Gene Aury Stns.

Rep: AM Radio Sales Co.  
Robert O. Reynolds, pres; Loyd C. Sigmon, exec vp; Fulton Wilkins, gen & sls mgr; Bob Cooper, asst gen mgr & prog dir; Bob Smith, prom mgr.

**KGMG (FM)** June 15, 1960: 95.5 mc; 68 kw. Ant 920 ft. Stereo. 4636 S.W. Council Crest Dr. 222-1522. KGMG Inc. See International Good Music Stns.

Rogan Jones, pres; Wm. J. Trader, gen mgr.

**KGW** March 25, 1922: 620 kc; 5 kw, DA-1. 1139 S.W. 13th Ave., z 5. 223-6364. TWX 503-224-1045. King Bcstg Co. (acq 11-1-53). See King Bcstg Stns.

Net: NBC. Rep: Blair.  
Stimson Bullitt, pres; Otto Brandt, vp bcstg; Patrick H. Crafton, stn & natl sls mgr; Joe Clifford, loc sls mgr; Wes Lynch, prog dir; Walter Hawthorne, mdsng mgr; James B. Miller, news dir; Clare Hanawalt, chief engr.  
KGW-TV affil.

**KLIQ** June 1948: 1290 kc; 5 kw-D. Oaks Park, z 2. Belmont 4-8448. Malloy-Breyer Inc. (acq 2-18-59).

Rep: Vic Piano.  
Stan Breyer, pres; David M. Jack, gen mgr; Donald E. Edwards, sls mgr; Jim Liniger, prog dir; Ben Dawson, chief engr.

\***KOAP-FM** 1958: 92.3 mc; 56 kw. Ant 955 ft. 1633 S.W. Park Ave. CA 6-6601. State of Ore. acting by and through the State Bd of Higher Education (acq 4-30-62).

Dr. Luke Lamb, dir of educ media; Paul La Riviere, gen mgr.  
\*KOAP-TV affil.

**KOIN** 1925: 970 kc; 5 kw, DA-N. 140 S.W. Columbia St., z 1. Capitol 8-3333. TWX L-7259. Mount Hood Radio & TV Bcstg Corp. (acq 1952). See Newhouse Stns and Nwspr.

Net: CBS; CBS Pacific. Rep: CBS Radio Spot Sales; Moore.

C. Howard Lane, pres; Harry H. Buckendahl, vp & gen mgr; Robert R. Whitely, natl adv mgr & prom dir; Willard (Bill) Mears, prog dir; L. S. Bookwalter, dir of engr; Lester Halpin, news dir.

**KOIN-FM** 1948: 101.1 mc; 100 kw, ant 1,370 ft. Dup KOIN.  
KOIN-TV affil.

**KPAM** 1949: 1410 kc; 5 kw-D. Box 1230. Capitol 6-7676. Chem-Air Inc. (acq 4-1-60). See William E. Boeing Stns.

Rep: Bcstg Time Sales.  
William E. Boeing Jr., pres; Del Leeson, gen & coml mgr; Lloyd Yunker, prog dir; Robert McClanathan, chief engr.



**KPFM(FM)** Sept 1, 1946: 97.1 mc; 33 kw. Ant 929 ft. Dup KPAM.

**KPDQ** July 30, 1947: 800 kc; 1 kw-D. 4903 N.E. Sandy Blvd., z 13. Atlantic 2-3232. KPDQ Inc.

John W. Davis, pres; Robert W. Ball, gen mgr; Jerry W. Johnson, prog dir; Don Wilkinson, chief engr.

**KPDQ-FM** 1961: 93.7 mc; 57 kw. Ant 940 ft. Dup KPDQ.

**KPOJ** Nov 12, 1923: 1330 kc; 5 kw. DA-1. 1019 S.W. 10th Ave., z 5 CA 7-3484. KPOJ Inc. (acq 1944).

Rep: Petry.  
R. M. Brown, pres & gen mgr; Jack J. Moys, gen sls mgr; Vern Mueller, prog & news dir; Gary Capps, prom & asst sls mgr; Herbert A. Davidson, chief engr.

**KPOJ-FM** 1948: 98.7 mc; 4.1 kw. Ant 1,100 ft. Dup KPOJ.

**KQFM(FM)** May 1954: 100.3 mc; 17 kw. Ant 930 ft. Box 710. Capitol 8-0383. Point-O-Sales-cast Inc.

\***KRRC(FM)** May 1958: 89.3 mc; 10 w. Reed Institute, z 2. Prospect 1-2180. The Reed Institute.

KRRR (see Gresham).

**KWJJ** Jan 17, 1925: 1080 kc; 10 kw, DA-2. (CP 50 kw-D, 10 kw-N, DA-2). 931 S.W. King Ave., z 5. 228-4393. Rodney F. Johnson (acq 2-17-52).

Net: ABC. Rep: Venard, Torbet & McConnell. Spec progs: 1 hr wkly.

Rodney F. Johnson, pres & gen mgr; Ben T. Crosby, coml mgr; Jerry Speerstra, prog dir; George Sanders, news dir; Les Windes, chief engr.

**KXL** 1926: 750 kc; 50 kw, DA-1, L-WSB. Box 5886. Olive 4-3193. Seattle, Portland & Spokane Radio (acq 6-7-58). See Seattle, Portland & Spokane Radio Group Stns.  
Rep: McGavren-Guild.  
Lester M. Smith, gen mgr; Richard Levy, coml mgr; Mel Bailey, prog dir; John Salisbury, news dir; Bryce Howard, chief engr.

## PRINEVILLE (503) Crook county

**KRCO** Feb 1, 1950: 690 kc; 1 kw-D. Box 188. Hillcrest 7-6239. Radio Cen. Ore. Inc.  
Rep: Savalli-Gates; Feltis, Dove & Cannon; Jacobson.

Collin R. Matheny, pres, gen mgr & chief engr; Richard W. Burger, coml mgr; Rita A. Matheny, prog dir.

## REDMOND (503) Deschutes county

**KPRB** October 1952: 1240 kc; 250 w. SH. (CP 1 kw-D, 250 w-N, SH). Box 787. 548-3100. Radio Station KPRB.

Rep: Lucas; Wagner.  
Don Anderson, gen mgr; Rita Anderson, news dir.

## REEDSPORT (503) Douglas county

**KRAF** June 2, 1961: 1470 kc; 5 kw-D. Box 471. CRestview 1-2674. Ore. Coast Bcstrs.  
Net: Keystone.

Walter Kraus, pres; Gless Connoy, gen & coml mgr & chief engr; Katie Connoy, prog dir & prom mgr.

## ROSEBURG (503) Douglas county

**KQEN** Sept 19, 1950: 1240 kc; 250 w. (CP 1 kw-D, 250 w-N). Box 847. Orchard 3-4464. Pacific Western Bcstrs.  
Net: ABC.

Phil Waters, pres; Llye Fenner, gen mgr; Tom Worden, news dir; Milton Lindley, chief engr.

**KRRR** June 1935: 1490 kc; 250 w. (CP 1 kw-D, 250 w-N). Box 910. 673-5551. Douglas County Tricasters Inc. (acq 3-1-61). See Nwspr.

Net: CBS. Rep: Meeker; Moore.  
James H. Johnson, pres, gen & coml mgr; William H. Smith, prog dir; Joseph Michael, chief engr.

**KYES** November 1955: 950 kc; 1 kw-D. Box 538. 673-6678. Douglas Bcstrs Inc.  
Rep: Savalli-Gates; Feltis, Dove & Cannon.  
E. LeRoy Hiatt, pres; Elliott Motschenbacher, gen mgr; Dave Weisman, coml mgr.

## ST. HELENS (503) Columbia county

**KOHI** March 2, 1960: 1600 kc; 1 kw-D. Box 187. Phone 1600. Columbia Bcstrs Inc. See Jessica L. Longhorn Stns.

Net: Keystone. Rep: Pearson; Moore.  
L. Berenice Brownlow, pres; Bill Anderson, vp & gen mgr.

## SALEM (503) Marion county

**KAPT** Dec 12, 1961: 1220 kc; 1 kw-D. 212 High St., N.E. 364-3353. Salem Bcstrs, a joint venture.

Net: MBS; Pacific Adult Radio. Rep: Webb.  
Col. Carl W. Nelson, mgr; Charles G. Rook, prog & news dir; Wilmer E. Lamb, chief engr.

**KBZY** May 1957: 1490 kc; 1 kw-D, 250 w-N. Box 308. 364-6748. Salem Bcstg Co. (acq 5-57). See Fisher Stns.

Rep: Hollingsbery; Moore.  
Gene Harrison, pres & gen mgr; Les Manning, coml mgr; John Vaughan, prog dir; Clayton Caughill, chief engr.

**KGAY** 1951: 1430 kc; 5 kw-D. Box 768. 363-7121. Radio Wonderland Willametteland Inc. (acq 7-1-61). See Glen M. Stadler Stns.

Rep: Savalli-Gates; Feltis, Dove & Cannon.  
Rodney V. Loudon, gen mgr; A. L. Anderson, stn mgr; Tom Michaels, prog dir; Keith Samples, chief engr.

**KSLM** 1934: 1390 kc; 5 kw-D, 1 kw-N. Box 631. 364-8433. Oregon Radio Inc. (acq 3-1-44).  
Net: ABC. Rep: M. A. Sales; Pacific Bcst Sales; Simpson; Jacobson.

Lou C. Paulus, pres; F. E. Albada, vp & gen mgr; Bob McCarl, prog dir; John Kline, news dir; Carl Applegate, chief engr.

## SPRINGFIELD and EUGENE (503)

Lane county

**KEED** Sept 7, 1954: 1050 kc; 1 kw-D. Box K. 726-6591 (Eugene). KEED Inc. (acq 5-55). See Glen M. Stadler Stns.

Rep: Savalli-Gates; Feltis, Dove & Cannon.  
Rodney V. Loudon, gen mgr; James R. Norwood, coml mgr; James H. O'Neill, prog & news dir; Gary E. Meeks, chief engr.

**KEED-FM** Dec 18, 1958: 93.1 mc; 1.35 kw. Ant 90 ft. Dup KEED 33 1/3%.

## THE DALLES (503) Wasco county

**KACI** June 1955: 1300 kc; 1 kw-D. Box 516. 296-2211. Radio Mid-Columbia Inc.  
Rep: Hopewell; Moore.

Mervin V. Ling, pres & gen mgr; Richard N. Robinson, stn mgr; Don Weatherman, prog dir.

**KODL** Oct 12, 1940: 1440 kc; 1 kw, DA-N. KODL Bldg. Cypress 6-2300. Western Radio Corp.  
Net: Keystone. Rep: Jacobson; Feltis, Dove & Cannon.

V. B. Kenworthy, pres & gen mgr; Paul Walden, stn mgr & chief engr; Gerald Webb, coml mgr & news dir; Steve Montgomery, prog dir.

## TILLAMOOK (503) Tillamook county

**KTIL** August 1947: 1590 kc; 1 kw, DA-N. Box 1590. Victor 2-4422. Beaver Bcstg System Inc. (acq 12-1-62).

Rep: Webb; Moore.  
Philip Tonken, pres; Robert Douglas, vp, gen & coml mgr; Al Berger, prog dir; Neal Tucker, news dir; Larry Bruner, chief engr.

## TOLEDO (503) Lincoln county

**KTDO** Sept 26, 1960: 1230 kc; 250 w (CP 1 kw-D, 250 w-N). Box 568. 336-2662. Edward C. McElroy Jr. (acq 6-15-60).

Net: ABC; Keystone.  
E. C. McElroy Jr., gen & coml mgr; Jo McElroy, prog dir; George W. Morrison, chief engr.



PENNSYLVANIA

\*Noncommercial.

**ALLEGHENY MOUNTAIN NETWORK**  
Now Interconnected!

Allegheny Network coverage is equivalent to three 50 Kw stations spaced along the mountains of Pennsylvania. Add Allegheny to Pittsburgh, Philadelphia, Harrisburg, Scranton-Wilkes Barre and Erie schedules. You'll get complete coverage of all major areas of the state with little or no overlap.

Buying Allegheny is simple. Requires one buy, one bill, one set of copy AND . . . you get a million listeners. Allegheny is an actual working network, interconnected programming over 50 simultaneous broadcasts weekly.

Call Allegheny's National Representative — Broadcast Times Sales

BUY *Allegheny* NETWORK

**ALLENTOWN (215) Lehigh county**

**WAEB** 1949: 790 kc; 1 kw-D, 500 w-N, DA-2. Seventh & Hamilton Sts. 434-9364. WAEB Bcstrs Inc. (acq 8-10-57). See William Rust Stns.

Rep: Stone.

William F. Rust Jr., pres; S. Robert Ackley, gen mgr; Ronald C. Sotak, coml mgr; Jay Sands, prog dir; Mickey Cooper, news dir; William R. Gottshall, chief engr.

**WAEB-FM** June 30, 1961: 104.1 mc; 8.9 kw. Ant 175 ft. Programs separate from WAEB.

**WFMZ (FM)** July 1947: 100.7 mc; 4.8 kw. Ant 835 ft. East Rock Rd. 797-4530. Franklin Bcstg Co. (acq 11-1-61).

Rep: Good Music Broadcasters.

Lawrence M. C. Smith, pres; Raymond S. Green, exec vp; Dan Houck, stn mgr; Warren Wilson, chief engr.

**CALL COLLINS**



**L. H. Leggett**  
Collins Radio Company  
Time & Life Building  
1271 Avenue of the Americas  
New York 20, New York  
Phone: JU 6-5678

**WHOL** Sept 12, 1948: 1600 kc; 500 w-D, DA. 1125 Colorado St. 434-4801. Allentown Bcstg Corp.

Net: MBS. Rep: Raymer.

Victor C. Diehm, pres; Thomas A. Tito, natl sls mgr; Martin J. Torbert, coml mgr; Jim Dougherty, prog dir; Carol Laudenslager, prom mgr; Bill Knappenberger, chief engr.

**WKAP** September 1948: 1320 kc; 5 kw-D, 1 kw-N, DA-2. Box 689. 433-3166. WKAP Inc. (acq 9-47).

Rep: H-R Reps.

N. Joe Rahall, pres; Ogden R. Davies, gen mgr; Alan D. Raber, prog dir.

**WSAN** May 24, 1923: 1470 kc; 5 kw, DA-N. Box 568. 434-9511. Lehigh Valley Bcstg Co. (acq 6-6-50).

Net: NBC. Rep: Bolling.

Reuel H. Musselman, gen mgr; Austin R. Driesbach, coml mgr; Edison S. Leonard, prog dir; Charles Zaimes, news dir.

**ALTOONA (814) Blair county**

**WFBG** Oct 30, 1924: 1290 kc; 5 kw-D, 1 kw-N, DA-2. Commerce Park. Windsor 4-2031. TWX 814-391-0171. Triangle Publications Inc. (acq 2-20-56). See Triangle Stns and Nwspr.

Rep: Blair; Penn State.

Roger W. Clipp, vp; John Stilli Jr., gen mgr; Angelo Montrella, sls mgr; James Van de Velde, prog mgr; Robert A. Manning, prom mgr; Lantz Hoffman, news dir; John Grimme, act chief engr.

**WFBG-FM** 1960: 98.1 mc; 30 kw. Ant 1020 ft. Programs separate from WFBG.

WFBG-TV affil.

**WRTA** June 12, 1946: 1240 kc; 1 kw-D, 250 w-N. Box 552. Windsor 3-6112. Altoona Trans-Audio Corp. (acq 4-56).

Net: ABC. Rep: Philadelphia Spot.

Martin F. Malarkey Jr., pres; Louis H. Murray, exec vp; David R. Wolf, stn & coml mgr; Tony Curtis, prog dir; George Blatchford, news dir; James Tarvid, chief engr.

**WVAM** July 1948: 1430 kc; 1 kw, DA-N. 2727 Albert Dr. Windsor 4-8127. General Bcstg Corp.

Net: CBS. Rep: Weed; Robert S. Dome. Spec progs: Pol ½ hr; C&W ½ hr wkly.

E. S. Leopold, pres; Will Ketner, gen mgr; Will Union, coml mgr; Tom Murphy, prog dir; Glen Daugherty, chief engr.

**WVAM-FM** July 1948: 100.1 mc; 360 w. Ant minus 345 ft. Dup WVAM.

**AMBRIDGE (412) Beaver county**

**WMBa** March 1, 1958: 1460 kc; 500 w-D, DA. Box 509. 266-1110. Miners Bcstg Service Inc. See Miners Bcstg Stns.

John W. Angst, gen mgr; Roy E. Angst, stn mgr.

**APOLLO (412) Armstrong county**

**WAVL** Dec 13, 1947: 910 kc; 1 kw-D. Box 277. GRover 2-3921. Tri-Borough Bcstg Co.

Net: Keystone.

C. F. Clifton, pres; A. J. West, gen mgr & coml mgr; Carman Tubby, news dir; Harry Lofgren, chief engr.

**BARNESBORO (814) Cambria county**

**WNCC** Oct 15, 1950: 950 kc; 500 w-D. 803 Maple Ave. 948-9200. WNCC Inc. (acq 1-28-60).

Net: Keystone. Rep: Penn State. Spec progs: Pol 3 hrs; C&W 2½ hrs wkly.

J. Howard Bair, pres & chief engr; Eric M. Bauer, bus mgr; Nancy Jeanne Lubert, prog dir; Duff Panar, news dir.

**BEAVER FALLS (412) Beaver county**

**WBVP** May 25, 1948: 1230 kc; 1 kw-D. 250 w-N. Box 719. Tilden 6-4100. WBVP Inc.

**WBVP-FM** August 1960: 106.7 mc; 16.5 kw. Ant 255 ft. Dup WBVP except for 8-11 p.m.

**BEDFORD (814) Bedford county**

**Wbfd** July 2, 1955: 1310 kc; 5 kw-D. Box 572. 623-5131. Inquirer Printing Co. See Nwspr.

John A. Biddle, pres; Hugo K. Frear, gen mgr; Glenn B. Ritchey, bus & coml mgr; Sherwood B. Hawley, prog & news dir; William H. Smith, chief engr.

**HAMILTON-LANDIS & ASSOCIATES, Inc.**

NATIONWIDE MEDIA BROKERS  
WASHINGTON, D. C., CHICAGO, DALLAS,  
SAN FRANCISCO

SELL **MORE**

RADIO & TELEVISION STATIONS  
IN THE EAST—NEAREST OFFICE IS—  
1737 DeSALES ST., N.W., WASHINGTON  
EXECUTIVE 3-3456

**BELLEFONTE (814) Centre county**

**WBLF** Aug 1, 1958: 1330 kc; 500 w-D. 107 N. Allegheny St. 355-4751. Bellefonte Bcstg Co. See Cary H. Simpson Stns.

Net: MBS; Allegheny Mountain Network. Rep: Broadcast Time Sales.

Cary H. Simpson, pres; John W. Eschbach, gen mgr; James F. Kerschner, coml mgr; Ruth M. Thomas, prog dir; Joseph Allison, prom mgr; Adrian Lanser, news dir; Robert A. Cook, chief engr.

**WBLF—Bellefonte-State College**

WBLF effectively bridges the gap between the old-time "residents" of Centre County and their newly arrived neighbors—35,000 or more—including Penn State faculty, students, and research engineers.

Contact Jim Kerschner, 814-355-4751  
Allegheny Mountain Network represented nationally by Broadcast Time Sales

AN *Allegheny* STATION

**BERWICK (717) Columbia county**

**WBRX** Aug 1, 1957: 1280 kc; 1 kw-D. Box 628. 752-4546. Columbia County Bcstrs Inc.

Net: Keystone.

John S. Booth, pres; John J. Wellenhofer, gen mgr; Dole Paul, prog dir.

**BETHLEHEM (215) Northampton county**

**WGPA** Feb 14, 1946: 1100 kc; 250 w-D. 428 Brodhead Ave. 866-8074. ABE Bcstg Inc. See Nwspr.

Rolland L. Adams, pres; Charles R. Thon, vp & gen mgr; Bob Wolken, prog dir; Jack Meyers, news dir; Edwin Ryback, chief engr.

**WGPA-FM** Feb 14, 1946: 95.1 mc; 10 kw. Ant 630 ft. Dup WGPA.

**BLOOMSBURG (717) Columbia county**

**WCNR** Sept 26, 1947: 930 kc; 1 kw-D. 38 W. Main St. Sterling 4-1200. Columbia Montour Bcstg Corp. See Nwspr.

**WHLM** 1946: 550 kc; 1 kw, DA.2. The Square Bldg. 784-5500. Bloom Radio.

Net: MBS. Rep: Raymer.

Harry L. Magee, pres; Robert R. Williams, gen mgr; L. J. Pat Campbell, coml mgr; Clare Houser, prog dir; Anthony F. Hogg, chief engr.

(See Adv. page B-131)

**WHLM-FM** September 1956: 106.5 mc; 8.8 kw. Ant 600 ft. Programs separately from WHLM.

**BOYERTOWN (215) Berks county**

**WBVO-FM** Oct 31, 1960: 107.5 mc; 20 kw. Ant 325 ft. Box 177. Faculty 6-1520. Boyertown Bcstg Inc.

Spec progs: C&W 11 hrs wkly.

David G. Hendricks, pres & gen mgr; Robert W. Neilson, stn mgr; Mrs. Charmaine Seitz, traf mgr; Cedric Reitnauer, chief engr.

**BRADDOCK (Pittsburgh) (412) Allegheny county**

**WLOA** June 1947: 1550 kc; 1 kw-D. 1233 Bradcock Ave., Pittsburgh. 351-1100. Matta Bcstg Co.

Net: QXR. Rep: Ohland-Robeck.

William G. Matta, pres & gen mgr; William J. Matta, coml mgr; E. R. Matta, prog dir; Fred Sand, chief engr.

**WLOA-FM** June 1959: 96.9 mc; 68 kw. Ant 490 ft. Dup WLOA 50%. Stereo.

**BRADFORD (814) McKean county**

**WESB** April 1947: 1490 kc; 1 kw-D, 250 w-N.

For explanation of listings see page B-3.

## PENNSYLVANIA

43 Main St. 368-4141; Radio Station WESB.

Rep: Burn-Smith.

T. R. Bromley, mgng partner; Joseph M. Cleary, gen mgr & news dir; Charles W. Callahan, coml mgr; William Winn, prog dir & chief engr.

### BUTLER, Butler county

**WBUT** March 14, 1949: 1050 kc; 250 w-D. Box 1048. Phone 7-5778. WBUT Inc. (acq 3-59). See James S. Beattie Stns.

**WBUT-FM** March 14, 1949: 97.7 mc; 720 w. Ant 290 ft. Programs separately from WBUT.

**WISR** Sept 26, 1941: 680 kc; 250 w-D. 357 N. Main St. 7-4701. Butler Bcstg Inc. See Joel Rosenblum Stns.

Joel W. Rosenblum, pres; Robert L. Kaufman, gen mgr; J. Victor O'Brien, coml mgr; Warren Ihlenfeld, prog dir; Gerald D. Coleman, prom mgr; Paul F. Rex, chief engr.

### CANONSBURG (412) Washington county

**WARO** Nov 28, 1957: 540 kc; 250 w-D, DA. 129 Marion Drive. 745-5400. Radio Hill Inc. (acq 10-1-61).

Spec progs: Pol 8 hrs; C&W 8 hrs wkly.

Tommy Sutton, pres & gen mgr; James W. Saxon, stn mgr; Mary Lou Sutton, prog dir; John Barton, chief engr.

### CARBONDALE (717) Lackawanna county

**WC DL** January 1950: 1440 kc; 5 kw-D. 127 Salem Rd. 282-2770. Carbondale Bcstg Inc.

Rep: Donald Cooke.

William H. Ware, pres; Marjorie Zapotosky, gen mgr; Paul Oles, coml mgr; Joseph Martin, prog & news dir; Walter Rude, chief engr.

### CARLISLE (717) Cumberland county

**WHYL** 1952: 960 kc; 5 kw-D, DA. Box 219. CHapel 9-1717. Richard F. Lewis Jr. Inc. of Carlisle (acq 1952). See Richard Field Lewis Jr. Stns.

Reps: Spot Times Sales; Penn State; Philadelphia Spot.

Mrs. Marion P. Lewis, pres; Philip J. Potter, gen & coml mgr; John P. Lewis, vp & news dir; George Jennings III, chief engr.

**WHYL-FM** 1959: 102.3 mc; 714 w. Ant 19 ft. Programs separately from WHYL.

### CARNEGIE (412) Allegheny county

**WZUM** not on air, target date unknown: 1590 kc, 1 kw-D, DA. Carnegie Bcstg Co.

### CHAMBERSBURG (717) Franklin county

**WCBG** 1956: 1590 kc; 5 kw-D. Radio Hill. 263-4131. Reese Bcstg Corp. See Greenwalt-Norris-Youse Stns.

Norman E. Messner, pres & gen mgr; Robert D. Foreman, asst mgr; Robert Koch, sls mgr; Richard W. Bower, prog & news dir; Steve March, prom mgr; Harvey Cunningham, chief engr.

**WCHA** Aug 11, 1946: 800 kc; 1 kw-D. Professional Arts Bldg. COlony 4-7121. Chambersburg Bcstg Co.

Rep: Howard.

John S. Booth, pres; Earl P. Strine, gen mgr; Kenneth Peiffer, news dir; James McCurdy, chief engr.

**WCHA-FM** April 15, 1948: 95.1 mc; 2.8 kw. Ant 240 ft. Programs separate from WCHA.

### CHARLEROI (412) Washington county

**WESA** Nov 11, 1947: 940 kc; 250 w-D. Box 584. HUDson 3-6551. Monongahela Valley Bcstg Corp.

Net: Keystone. Spec progs: It 2 hrs; Neg 4 hrs; Croation, wkly.

Dr. A. S. Sickman, pres; Carl Stuart, gen mgr; Val Gearhart, coml mgr; Bill Richards, prog & news dir; Jack Simon, chief engr.

### CHESTER (215) Delaware county

**WEEZ** September 1959: 1590 kc; 1 kw, DA-N. 3500 Edgemont Ave. TRemont 4-4321. WEEZ.

Rep: Weed. Spec progs: Neg 14 hrs wkly. Ogden Davies, pres; Richard H. Booth, gen mgr; Ron Sherwood, coml mgr; Howard Gessner, prog dir; Matthew Steers, chief engr.

**WVCH** April 4, 1948: 740 kc; 1 kw-D. Wolf Bldg., Market Square. TRemont 2-8861. James M. Tisdale.

Rep: Grant Webb.

James M. Tisdale, owner, gen mgr & chief engr; Robert A. Hibbert, stn mgr; John Talley, coml mgr; Gene Boyd, prog mgr; Tom Livesy, news dir.

### CLARION (814) Clarion county

**WWCH** June 12, 1960: 1300 kc; 500 w-D. Box 171. 226-8600. Clarion County Bcstg Corp. See Nwspr.

Net: ABC.

William Sheridan, pres; Walter G. Broadhurst, gen mgr; Ray S. Walker, coml mgr; Bill Anderson, prom mgr; Bob Avery, news dir; Mel Check, chief engr.

### CLEARFIELD (814) Clearfield county

**WC PA** 1947: 900 kc; 1 kw-D. Box 1032. 765-8092. Clearfield Bcstrs Inc. See Progressive Publishing Stns and Nwspr.

Net: ABC; Laurel Radio.

W. K. Ulerich, pres; John A. Dame, gen mgr; Joseph Milsop, coml mgr; Carl Falvo, prog dir; Lou Duack, chief engr.

### COATESVILLE (215) Chester county

**WC OJ** Nov 29, 1949: 1420 kc; 5 kw, DA-N. 809 E. Lincoln Highway. 384-2100. Chester County Bcstg Co.

Louis N. Seltzer, pres & chief engr; William S. Halpern, gen mgr; Donald G. Kimes, coml & prom mgr.

### COLUMBIA (717) Lancaster county

**WC OY** Nov 1, 1957: 1580 kc; 500 w-D. 343 Poplar St. Mutual 4-2591. Tri-Cities Bcstg Co. (acq 1963).

### CONNELLSVILLE (412) Fayette county

**WC VI** April 23, 1947: 1340 kc; 1 kw-D, 250 w-N. 133 E. Crawford Ave. MArket 8-4600. Connelville Bcstrs Inc. (acq 6-28-51).

Rep: Prestige.

Dr. Cam Troilo, pres; William P. Colborn, gen mgr; Martin E. White, chief engr.

### CORRY, Erie county

**WC TR** April 2, 1955: 1370 kc; 1 kw-D, 500 w-N, DA-N. 25 1/2 N. Center St. Phone 3-6611. Olivia T. Rennekamp. See Rennekamp Stns.

Net: NBC; Keystone.

Olivia T. Rennekamp, pres; Kenneth E. Rennekamp, gen mgr; Glen Henderson, coml mgr; Mary Hegner, prog dir; Danny McElDowney, news dir; William M. Remington, chief engr.

### COUDERSPORT (814) Potter county

**WFRM** May 1953: 600 kc; 1 kw-D. 9 S. Main St. 274-8600. Farm & Home Bcstg Co. See Cary H. Simpson Stns.

Net: MBS; Allegheny Mountain Network. Rep: Broadcast Time Sales.

Cary H. Simpson, pres; John A. Faye, exec vp & gen mgr; George Kuratomi, coml mgr; Edward

Easton, prog dir; Mary Rubar, prom mgr; Steve Heimel, news dir; Martin Weiss, chief engr.

### DANVILLE, Montour county

**WBDS** June 1963: 1570 kc; 1 kw-D, DA. Mill St. 275-1570. Montour County Bcstg Co.

Net: American Family.

William Emert, pres & gen mgr; Dean Sharpless, coml mgr; Joyce Bowser, prog dir; Donald Weidman, news dir; Paul Kuziak, chief engr.

### DOYLESTOWN (215) Bucks county

**WBUX** 1948: 1570 kc; 1 kw-D, DA. Box 512. Fillmore 8-3583. WBUX Bcstg Co. (acq 7-1-56).

George Steiner, pres; James Stolcz, sec & gen mgr.

### DUBOIS (814) Clearfield county

**WC ED** February 1941: 1420 kc; 5 kw-D, 500 w-N, DA-2. 80 N. Park Place. 371-6100. Tri-County Bcstg Co. See Nwspr.

**WC ED-FM** 1948: 102.1 mc; 3.2 kw. Ant 660 ft. Licensee same as WCED.

### EASTON (215) Northampton county

**WC EX** May 1956: 1230 kc; 1 kw-D, 250 w-N. Chestnut Hill. 258-6155. Easton Publishing Co. See Nwspr.

Reps: Gill-Perna; Dome.

J. L. Stackhouse, pres & gen mgr; C. W. (Brad) Bradford, stn mgr; Mike Johnson, sls mgr; Don Ross, prog dir; Bob Grove, prom mgr; David Reynolds, news dir; Robert C. Francett, chief engr.

**WC EX-FM** June 1950: 99.9 mc; 16 kw. Ant 200 ft. Dup WC EX.

**WC ST** 1936: 1400 kc; 1 kw-D, 250 w-N. 436 Northampton St. Blackburn 8-6131. Associated Bcstrs Inc. See Steinman Stns and Nwspr.

Net: NBC. Rep: Meeker.

Clair R. McCollough, stn exec; Theodore W. Pierce, stn mgr; Joseph Prentice, prog mgr; J. E. Mathiot, tech dir.

**WC ST-FM** 1948: 96.1 mc; 2 kw. Ant 440 ft. Dup WC ST.

### EBENSBURG (814) Cambria county

**WC ND** May 25, 1961: 1580 kc; 1 kw-D, 250 w (CR). 120 S. Center St. 472-8801. Cambria County Bcstg Co. See Cary H. Simpson Stns.

Net: Allegheny Mountain Network. Rep: Broadcast Time Sales.

Cary H. Simpson, pres; John W. Eschbach, gen mgr; Robert Civis, coml mgr; Ethel Evans, prog dir; Stephen Shuma, prom mgr; Charles Rubisch, news dir; Francis Krug, chief engr.

**WC ND-FM** July 15, 1962: 103.9 mc; 390 w. Ant 275 ft. Programs separate from WEND.

## WEND —Ebensburg

The Central Cambria region listens solidly to WEND. Don't overlook the area between Johnstown and Altoona where people listen to their "local station"—WEND.

Contact Bob Civis, 814-472-8801

Allegheny Mountain Network represented nationally by Broadcast Time Sales

AN *Allegheny* STATION

### ELIZABETHTOWN (717) Lancaster county

**WEZN** May 1958: 1600 kc; 500 w-D, DA. Box 1600. 367-1511. Hershey Bcstg Inc. (acq 11-63).

Net: Keystone.

Ira H. Caplan, pres & gen mgr; Jamie F. Rowley, mgr; Dennis Morgan, prog dir; Larry Wenger, chief engr.

**WEZN-FM** target date Jan 1, 1964: 106.7 mc; 3.2 kw. Ant 235 ft. Will program separately from WEZN.

## WFRM —Coudersport-Olean

WFRM's low frequency means triple coverage! Join the majority of Olean advertisers who depend on WFRM to cover the six county Olean trade territory.

Contact George Kuratomi, 814-274-8600

Allegheny Mountain Network represented nationally by Broadcast Time Sales

AN *Allegheny* STATION



**EMPORIUM, Cameron county**

**WLEM** March 2, 1958: 1250 kc; 1 kw-D. Box 310. Phone 712. Emporium Bcstg Co.  
Rep: Hopewell.  
James A. Spotts, pres, gen & stn mgr; William D. Murphy, chief engr.

**EPHRATA (717) Lancaster county**

**WGSB** July 26, 1955: 1310 kc; 5 kw-D, DA. Box 1310. 733-2226. Garden Spot Bcstrs Inc.  
Net: MBS. Rep: Bernard.  
Lester J. Greenwalt, pres; Samuel R. Youse, gen mgr; John P. Weis, coml mgr; Philip A. Jacobs, prog & news dir; David A. May, chief engr.  
**WGSB-FM** Nov 9, 1962: 105.1 mc; 1.6 kw. Ant 160 ft. Dup WGSB 16%.

**ERIE (814) Erie county**

**WICU** 1947: 1330 kc; 5 kw; DA-2. 3514 State St. Glendale 4-5201. TWX ER 8381. Radio Station WICU.  
**WJET** 1951: 1400 kc; 1 kw-D, 250 w-N. 1635 Ash St. Glendale 2-6741. Jet Bcstg Inc. See Myron Jones Stns.  
Net: MBS. Rep: Hollingbery. Spec progs: Ger 1 hr wkly.  
Myron Jones, pres & exec dir; William Fleckenstein, vp; Pete Coticchia, exec vp, stn & coml mgr; Gayle Bliley, loc sls mgr; John Dunn, news dir; Frank Martin, special events & pr dir; Dick Zahniser, chief engr.

**WWGO** April 21, 1935: 1450 kc; 1 kw-D, 250 w-N. 212 Commerce Bldg. Glendale 6-7078. Radio Station WESB (acq 7-59).  
Rep: Howard. Spec progs: It; Pol; Slovak.  
T. R. Bromeley, mgng ptrn; R. H. Elliott, gen mgr; Ronald Smith, coml mgr; Cliff Shilling, prog dir; Ted Mullins, news dir; John Kozak, chief engr.

**WWYN** 1941: 1260 kc; 5 kw, DA-2. 121 W. 10th St. Glendale 6-2096. WERC Inc. (acq 7-59). See James Bcstg Stns.  
Net: NBC. Rep: Frederick Smith.  
Simon Goldman, pres; Art Arkelian, gen mgr; Jack Heidecker, chief engr.  
**WWYN-FM** 1945: 99.9 mc; 9.7 kw. Ant 400 ft. Same licensee as WWYN.

**EVERETT (814) Bedford county**

**WVDS** March 15, 1963: 1050 kc; 250 w-D. Box 187. 652-3131. Willard & Dennis Sleighter.  
Net: MBS. Spec progs: C&W 25 hrs wkly.  
Melvin (Shorty) King, gen, stn, coml & prog mgr; Art Barrett, prog & news dir; Reid Hackney, chief engr.

**FARRELL (412) Mercer county**

**WFAR** Oct 3, 1954: 1470 kc; 1 kw-D (CP for 1 kw-D, 500-w-N, DA-N). RD 2, Sharon. Diamond 6-4171. Sanford A. Schafitz.  
Spec progs: It 1 hr; Sp ½ hr wkly.  
Sanford A. Schafitz, pres; Albert Zippay, gen mgr; Louise Gray, coml mgr; Albert DeJulio, prog dir; Rose Yankovitch, prom mgr; Richard Record, news dir; Richard Lisovitch, chief engr.

**FRANKLIN (814) Venango county**

**WFRA** April 13, 1958: 1430 kc; 500 w-D. Box 908. 432-2188. Northwestern Pennsylvania Bcstg Inc.  
Net: MBS. Rep: Penn State; Ohio Station; Robert S. Dome. Spec progs: Pol 1 hr wkly.  
Robert H. Sauber, pres, gen & coml mgr; C. H. Charest, loc sls dir; James T. Viele, prom mgr; Richard R. Schalk, news dir; Thomas M. McCarty, chief engr.

**GETTYSBURG (717) Adams county**

**WGET** Aug 27, 1950: 1320 kc; 1 kw-D, 500 w-N, DA-2. Box 28. Edgewood 4-3101. Times and News Publishing Co. See Nwspr.  
Net: MBS.  
P. H. Cunningham, gen & coml mgr; Richard

Selby, prog dir; Lester Blair, chief engr.

**WGFT-FM** July 5, 1962: 107.7 mc; 2.9 kw. Ant 78 ft. Programs separate from WGFT.

**GREENSBURG (412) Westmoreland county**

**WHJB** Oct 28, 1934: 620 kc; 1 kw-D, 500 w-N, DA-2. 128 N. Pennsylvania Ave. Temple 4-0600. WHJB Inc.

**GREENVILLE (412) Mercer county**

**WGRP** Sept 19, 1959: 940 kc; 1 kw, DA-D. Box 189. 588-8900. Greenville Bcstg Co.  
Kenneth B. Anderson, gen mgr & chief engr; Merle G. Anderson, stn mgr & prog dir; Joseph F. Rey, sls mgr; Robert C. Logan, news dir.

**GROVE CITY (412) Mercer county**

**WEDA-FM** Sept 10, 1962: 95.1 mc; 3 kw. Ant 195 ft. 125 S. Broad St. 458-6500. WEDA Inc. (acq 5-16-63).  
James V. Perry, pres & gen mgr; A. Richard Malandro, prog dir; Michael Troy, news dir; David Reynolds, chief engr.  
**\*WSAJ** 1921: 1340 kc; 100 w-SH. Hall of Science, Grove City College. 458-6600, ext 284. Grove City College.  
Dr. J. Stanley Harker, pres of Grove City College; Dale O. Smock, chief engr.

**HANOVER (717) York county**

**WHVR** Jan 9, 1949: 1280 kc; 5 kw-D, 500 w-N, DA-2. Box 268. Melrose 7-3831. Radio Hanover Inc.  
John D. Bare, pres & gen mgr; Phillip A. Rohrbaug, chief engr.  
**WYCR (FM)** (York-Hanover) Dec 22, 1962: 98.5 mc; 8 kw. Ant 720 ft. Dup WHVR 12 noon-3 p.m. Programs separate 3-10 p.m. Stereo.

**HARRISBURG (717) Dauphin county**

**WCMB** Feb 19, 1948: 1460 kc; 5 kw, DA-N. Box 3433. Hudson Bcstg Corp. (acq 1-1-59). See James A. McKenna Jr. Strs.  
Net: MBS. Rep: H-R Reps.  
Ed K. Smith, vp & gen mgr; Allen P. Solada, coml mgr; Ed Gonzalez, prog dir; Charles Stefanic, chief engr.,  
WDTV (TV) affil.  
**WFEC** May 28, 1945: 1400 kc; 1 kw-D, 250 w-N. 112 Market St. 234-4988. East Coast Bcstg Inc. (acq 7-1-63).  
-Net: ABC.  
Herbert Schorr, pres; Stanford L. Stevens, exec vp; Ralph Hartman, coml mgr; Bob Robin, prog dir; William Kuntz, chief engr.

**WHP** 1924: 580 kc; 5 kw, DA-N. 216 Locust St. 234-3211. TWX HB 194. WHP Inc.  
Net: CBS. Rep: Katz.  
General A. H. Stackpole, pres; Cecil M. Sansbury, exec vp; Jack Grove, sls mgr; Brod Seymour, bcast mgr; Phyllis Blocki, prom mgr; John Price, news dir; E. Daniel Leibensperger, chief engr.

**WHP-FM** 1946: 97.3 mc; 1.8 kw. Ant 780 ft. Same licensee as WHP.  
**WKBO** 1922: 1230 kc; 1 kw-D, 250 w-N. 31 N. Second St. 234-0191. Keystone Bcstg Corp. (acq 1935). See Steinman Stns and Nwspr.  
Net: NBC. Rep: Meeker.  
Clair R. McCollough, stn exec; J. Robert Gulick, asst gen mgr; George F. Hooper, stn mgr; Robert Snively, prog dir; J. E. Mathiot, tech dir.

**WMSP (FM)** Sept 30, 1962: 94.9 mc; 1.73 kw. Ant 0 ft. 21 South River St. Cedar 8-6763. Market Square Presbyterian Church.  
Charles R. Baddorf Jr., gen mgr; John G. Terry, chief engr.  
**WTPA-FM**: 104.1 mc; 2 kw. Ant 700 ft. Newhouse Bcstg Corp. See Newhouse Bcstg Stns and Nwspr.  
WTPA-TV affil.

**WAVERTOWN (215) Delaware county**  
**\*WHHS (FM)** Dec 6, 1949: 89.3 mc; 10 w. Mill

Rd. & Leedom Ave. Hilltop 6-7111. School District of Haverford Township.

**HAZLETON (717) Luzerne county**

**WAZL** Dec 19, 1932: 1490 kc; 1 kw-D, 250 w-N. 706-16 Hazleton National Bank Bldg. 454-3531. TWX 42. Hazleton Bcstg Co. (acq 12-1-46).  
Net: MBS; NBC. Rep: Raymer.  
Victor C. Diehm, pres & gen mgr; Kathryn E. Kahler, admin asst; Robert J. Sacco, loc coml mgr; Thomas A. Tito, natl sls mgr; Bill Schmeer, prog dir; Allen Roth, prod supvr; Paul Cerula, news dir; Tony Hogg, chief engr & tech supvr.  
**WAZL-FM** 1947: 97.9 mc; 2.6 kw. Ant 670 ft. Dup WAZL.  
**WTHT** Oct 25, 1961: 1300 kc; 1 kw-D, DA. Box 71. 455-3601. Radio 13 Inc.  
Louis Adelman, pres & gen mgr; Don Murray, stn mgr; Al Sword, prog dir; Paul Wensko, chief engr.

**HUNTINGDON (814) Huntingdon county**

**WHUN** March 2, 1947: 1150 kc; 5 kw-D. 400 Washington St. Mitchell 3-3340. Huntingdon Bcstrs Inc. See Nwspr.

**INDIANA (412) Indiana county**

**WDAD** Nov 4, 1945: 1450 kc; 1 kw-D, 250 w-N. 632 Philadelphia St. 465-5511. WDAD Inc. (acq 8-58). See Progressive Publishing Stns and Nwspr.  
Net: CBS; Keystone.  
W. K. Ulerich, pres; Larry O. Garrett, gen mgr; William DiMeolo, coml mgr & prog dir; Clifford Porter, news dir; Dyle Miller, chief engr.

**JENKINTOWN (215) Montgomery county**

**WIBF (FM)** Nov 1, 1960: 103.9 mc; 750 w. Ant 670 ft. (CP for 630 w, ant 310 ft.). The Benson East. TU 7-7767. William L. Fox.  
For explanation of listings see page B-3.

*Vic Diehm Says:*  
**Hold Your Hat**  
*... there's money in these Pennsylvania hills*

Call Tommy Tito at WAZL or Paul H. Raymer Co., Inc.

**WAZL HAZLETON**

**WHLM BLOOMSBURG**

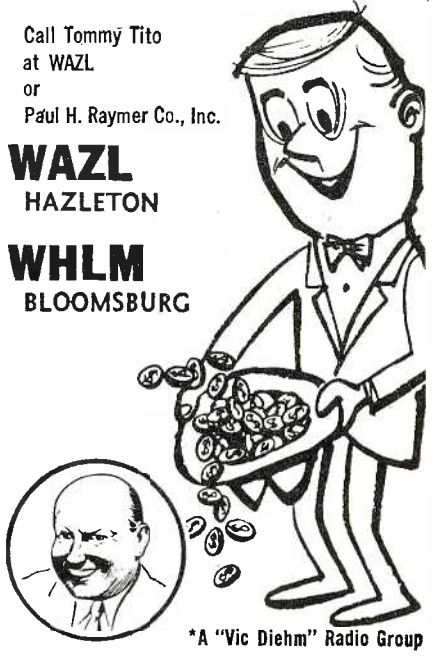

\*A "Vic Diehm" Radio Group

# PENNSYLVANIA

Rep: Frederick Smith.  
Wm. L. Fox, pres; Wm. H. Kline Jr., gen mgr & prog dir; Alfred J. Monte, coml mgr; Avila G. Golden, prom mgr; Gertrude Liss, news dir; Joseph Pelletier, chief engr.

## JOHNSTOWN (814) Cambria county

**WARD** August 1946: 1490 kc; 1 kw-D, 250 w-N. 235 Franklin St. TWX JNTN 502. Central Bcstg Co.

**WARD-FM** 1949: 92.1 mc; 285 w. Ant minus 87 ft. Dup WARD.

WARD-TV affil.

**WCRO** September 1947: 1230 kc; 1 kw-D, 250 w-N. Fort Stanwix Hotel. 536-5158. Century Bcstg Corp.

Net: MBS. Rep: Stone; Penn State.

John J. Keel, pres; John P. Foster, gen & sls mgr; John Rubal, prog & news dir; John Kershsky, chief engr.

**WJAC** April 1925: 1400 kc; 250 w (CP for 850 kc; 10 kw, DA-1). Hickory Lane. 255-5831. TWX JNTN-79. WJAC Inc. (acq 1932). See Nwspr.

Net: NBC. Rep: Meeker.

Walter W. Krebs, pres; Edward J. Klym, vp & gen mgr.

**WJAC-FM** August 1949: 95.5 mc; 57 kw. Ant 1070 ft. Dup WJAC 20%. Stereo.

WJAC-TV affil.

## KANE (814) McKean county

**WADP** June 7, 1954: 960 kc; 1 kw-D. Penn Kane Hotel. 837-7100. Kane Bcstg Corp. (acq 4-1-59).

Spec progs: Swedish.

Gordon Hanks, pres; George A. Larson, gen mgr; Patrick Bickel, prog dir; Jannelle Ranf, prom mgr; John Chimiklis, news dir; Frank Muisiner, chief engr.

## KITTANNING (412) Armstrong county

**WACB** 1948: 1380 kc; 1 kw-D. Market St. Liberty 3-1381. WACB Inc. (acq 11-63). See Joel Rosenblum Stns.

Net: Keystone. Rep: Penn State.

Joel Rosenblum, pres; G. Earl Sadlon, gen mgr; Tom Lee, prog dir; Norman Wallace, news dir; Dick Novlett, chief engr.

## LANCASTER (717) Lancaster county

**WDAC (FM)** Dec 13, 1959: 94.5 mc, 15 kw. Ant 550 ft. Box 22. Butler 4-4195. Ruth Marjorie Crawford, executor of estate of Percy B. Crawford. See Percy B. Crawford Stns.

**WGAL** 1922: 1490 kc; 1 kw-D, 250 w-N. 24 S. Queen St. 397-0333. WGAL Inc. See Steinman Stns and Nwspr.

Net: NBC. Rep: Meeker.

Claire R. McCollough, pres & gen mgr; J. Robert Gulick, asst gen mgr in charge of sls; Kenneth L. Kreider, stn mgr; Brian Knitzer, prog dir; Paul I. Woodland, prom mgr; J. E. Mathiot, tech dir.

**WGAL-FM** 1944: 101.3 mc; 3.6 kw. Ant 940 ft. Dup WGAL 15%.

WGAL-TV affil.

**WLAN** Aug 9, 1946: 1390 kc; 1 kw, DA-N. (CP 5 kw-D, 1 kw-N, DA-2). 252 N. Queen St. 394-7261. Peoples Bcstg Co.

Net: ABC. Rep: Broadcast Time Sales; Robert Dome. Spec progs: Sp 1 hr wkly.

F. H. Altdoerffer, pres; S. M. Altdoerffer, gen mgr & prog dir; J. Stanley Baker, coml mgr; Ronald M. Beach, prom mgr; Kenn Allan, news dir; James Kemman, chief engr.

**WLAN-FM** January 1948: 96.9 mc; 6.7 kw. Ant 80 ft. Dup WLAN 7%.

## LANSDALE (215) Montgomery county

**WNPV** Oct 17, 1960: 1440 kc; 500 w-D, DA. Box 1440. Ulysses 5-8211. Equitable Pub. Co. See Nwspr.

George W. Knipe, pres; Howard C. Berky, coml mgr; John G. Skibbe, bus mgr; Richard Heist, prog dir; Robert Fretz, news dir; W. Leroy Nuss, chief engr.

## LANSFORD (717) Carbon county

**WLSH** Dec 24, 1952: 1410 kc; 5 kw-D, DA. Box D. 645-3123. Miners Bcstg Service Inc. See Miners Bcstg Stns.

John W. Angst, gen mgr.

## LATROBE (412) Westmoreland county

**WQTW** 1952: 1570 kc; 1 kw-D. Box 208. Keystone 7-7744. Westmoreland Bcstg Corp. (acq 2-22-63).

Net: Keystone.

John J. Stewart, pres & gen mgr.

**WTRA** August 1956: 1480 kc; 500 w-D. 202 Main St. Keystone 7-3338. Latrobe Bcstrs. See Rennekamp Stns.

Spec progs: Pol 5½ hrs wkly.

Louis Rosenberg, pres; William Dymond, gen mgr; Janet Mahady, coml mgr; Robert Williams, prog dir; Thomas Engel, news dir; Bernard Guidos, chief engr.

## LEBANON (717) Lebanon county

**WLBR** Nov 13, 1946: 1270 kc; 5 kw-D, 1 kw-N, DA-2. Route 20. 272-7651. Lebanon Bcstg Co. Rep: Weed Radio.

H. Raymond Stadium, pres; Lester P. Etter, mngng & prog dir; Ernest Latessa, coml mgr; Hy White, natl news; Henry Homan, loc news dir; William Zehring, chief engr.

**WLBR-FM** January 1948: 100.1 mc; 720 w. Ant 290 ft. Dup WLBR.

## LEHIGHTON (215) Carbon county

**WYNS** April 12, 1962: 1150 kc; 1 kw-D, DA. Box 115. 377-1150. Valley Bcstg Co.

Rep: Frederick W. Smith; Robert S. Dome.

Martin H. Philip, pres; Robert R. Michael, gen & coml mgr; Jeff Dean, prog dir; James J. Balliet, chief engr.

## LEVITTOWN-FAIRLESS HILLS (215)

Bristol & Bucks counties

**WBCB** Dec 8, 1957: 1490 kc; 1 kw-D, 250 w-N. Box 1490. O'Keefe Bcstg Co.

Jack Wellington, pres & gen mgr; William Garry, coml mgr; Stu Wayne, stn mgr; Stan Martyn, news dir; William Shoop, chief engr.

## LEWISBURG (717) Union county

**WJNS** Sept 9, 1957: 1010 kc; 250 w-D. Box 93. Jackson 3-1222. Wireline Radio Inc.

## LEWISTOWN (717) Mifflin county

**WKVA** Dec 4, 1949: 920 kc; 1 kw-D, 500 w-N, DA-N. Box 432. 248-6771. Central Pennsylvania Bcstg Co. (acq 3-52).

Net: ABC. Rep: Gill-Perna.

Robert L. Wilson, pres & gen mgr; Robert E. Hyle, coml & prom mgr; John R. Waugaman, prog dir; Peter E. Farrell, news dir; Glenn E. Sanders, chief engr.

**WMMF** June 1, 1941: 1490 kc; 1 kw-D, 250 w-N. 5 W. Market St. 248-6757. Lewistown Bcstg Co. See Nwspr.

Net: NBC. Rep: Burn-Smith.

James S. Woods, pres; Thomas W. Metzger, gen mgr; Frank Troiani, coml mgr; Thekla Leeper, prog dir; Kenneth Callahan, chief engr.

## LOCK HAVEN (717) Clinton county

**WBPZ** Feb 20, 1947: 1230 kc; 250 w. (CP 1 kw-D, 250 w-N). 132½ E. Main St. 748-4038. Lock Haven Bcstg Corp.

## LORETTO, Cambria county

**WWSF** Oct 7, 1963: 1400 kc; 250 w. 472-7000. Saint Francis College.

J. Paul Melanson, gen mgr; Paul S. Flinn, prog dir & news dir; Richard M. Bender, chief engr.

## McKEESPORT (412) Allegheny county

**WEDO** August 1946: 810 kc; 1 kw-D. 547 Fifth Ave. North 4-7167. Tri-City Bcstg.

**WPQR** April 1947: 1360 kc; 5 kw-D, 1 kw-N, DA-N. 516 Market St. 678-8888. Mon-Yough Bcstg Co.

Net: MBS. Rep: Gill-Perna.

R. M. Cox, pres; Sam Vidnovic, gen & coml mgr; Wilkes Hurley, chief engr; William T. Lynch, prog dir.

## MEADVILLE, Crawford county

**\*WARC (FM)** Feb 3, 1963: 88.1 mc; 33 w. Box 28, Allegheny College. 4-3251, ext 283. Allegheny College.

Spec progs: Fr 2 hrs; It ¼ hr wkly. Frederick Koesling, dir; Kathy Kish, prog dir; Don Andrews, news dir; Steven I. Ross, chief engr.

**WMGW** 1947: 1490 kc; 1 kw-D, 250 w-N. 964 Park Ave. Phone 6-1111. Regional Bcstrs Inc. (acq 1957). See Regional Bcstrs Stns.

James R. Nicholson, stn mgr; Paul J. Brown, news & prog dir; Francis O'Dell, chief engr.

**WMGW-FM** 1948: 100.3 mc; 10 kw. Ant 585 ft. Licensee same as WMGW.

## MEDIA (215) Delaware county

**WXUR** July 26, 1962: 690 kc; 500 w-D, DA. Box 6900. Lowell 6-9050. Brandywine-Main Line Radio Inc.

John Wilcox, gen mgr; Martin Peltzman, coml mgr; Dave Gullette, chief engr.

**WXUR-FM** March 9, 1962: 100.3 mc; 4.2 kw. Ant 440 ft. Dup WXUR.

## MEXICO (717) Juniata county

**WJUN** Sept 8, 1955: 1220 kc; 1 kw-D. Box 97, Mifflintown, Pa. 436-2135. Juniata Perry Bcstg Co. (acq 7-18-57). See Nwspr.

Rep: Burn-Smith.

James S. Woods, pres; Thomas W. Metzger, gen mgr; Ralph S. Parker, stn mgr; Don Lorenz, prog dir; Tim Palm, prom mgr; Kenneth Callahan, chief engr.

## MILTON (717) Northumberland county

**WMLP** Oct 27, 1955: 1380 kc; 1kw-D. Hunt Bldg. Pioneer 2-8705. WMLP Inc. (acq 8-1-61).

Rep: Prestige.

Victor A. Michael, pres & chief engr; John H. Yingling, gen & coml mgr; James W. Jacobs, prog dir.

## MONTROSE, Susquehanna county

**WPFL** May 30, 1953: 1250 kc; 1 kw-D. Locust & High Sts. Phone 320. Montrose Bcstg Corp.

Spec progs: Ger ½ hr; Ukranian ¼ hr wkly. W. Douglas Roe, pres & gen mgr; Chuck Zulkner, asst mgr & prog dir; Arthur Parce, prom mgr; Larry Souder, news dir; Ronald Simpson, chief engr.

**WPFL-FM** June 5, 1961: 96.5 mc; 57 kw. Ant 500 ft. Dup WPFL.

## NANTICOKE (717) Luzerne county

**WNAK** February 1947: 730 kc; 1 kw-D. 38 E. Main St. REgent 5-0730. Wyoming Radio Inc. (acq 9-1-59).

## NEW CASTLE (412) Lawrence county

**WKST** Oct 23, 1938: 1280 kc; 1 kw, DA-N. (CP 5 kw-D, 1 kw-N, DA-2). First Federal Plaza. O'Liver 4-5501. WKST Radio Inc. (acq 5-19-61). See Communication Industries Stns.

WKST-TV affil.

**NEW KENSINGTON (412) Allegheny county**  
**WKPA** 1940: 1150 kc; 1 kw-D, DA. 810 5th Ave. Edison 7-3588. Allegheny-Kiski Bcstg Co.

C. Russell Cooper, pres; Nelson Goldberg, gen & coml mgr; Phil Brooks, prog dir & prom mgr; Lawrence T. Cisek, news dir; W. W. Neeley, chief engr.

**WYDD(FM)** Feb 4, 1963: 100.7 mc; 20 kw. Ant 285 ft. Programs separate from WKPA.

## NORRISTOWN (215) Montgomery county

**WNAR** Aug 16, 1946: 1110 kc; 500 w-D. Box 431. Old Arch Rd. BRoadway 2-7600. Norristown Bcstg Inc.

Rep: H-R Reps.

N. Joe Rahall, pres; John M. Banzhoff, gen & natl sls mgr; Bernard Brode, loc sls mgr; Anthony Bekas, prog dir; Matthew McGuigan, news dir; Anthony J. DeSola, chief engr.

## OIL CITY (814) Venango county

**WKRZ** Feb 14, 1946: 1340 kc; 1 kw-D, 250 w-N, DA-D. LWSAJ. Broadcast Hill. 644-1269.



WKRZ Inc. See Rennekamp Stns.

Net: NBC; Keystone.

Kenneth E. Rennekamp, pres & gen mgr; William Jackson Duncan, coml & prom mgr; Steve Peters, prog & news dir; Robert Harmon, chief engr.

**WDJR (FM)** May 1, 1959: 98.5 mc; 2.9 kw. Ant 300 ft. Dup WKRZ 30%. Stereo.

**PALMYRA** (717) Lebanon county

**WJWR (FM)** Sept 22, 1959: 92.1 mc; 800 w. Ant 100 ft. 950 S. Grant St. 838-9031. Radio Music Inc. (acq 7-26-63).

R. L. Fenstermacher, pres & gen mgr; John O. Hoffman, stn mgr; Jerry Hawbecker, coml mgr; Ron Shaeffer, prog dir; Richard Rowe, prom mgr; Harold Passenger, news dir; Weldon Manning, chief engr.

**PHILADELPHIA** (215) Philadelphia county

**WCAU** 1922: 1210 kc; 50 kw. City Line & Monument Aves., z 31. Tennyson 9-7000. TWX 7258. Columbia Bcstg System (acq 8-29-58). See CBS-owned Stns.

Net: CBS. Rep: CBS Radio Spot Sales.

John O. Downey, vp, CBS Radio, & gen mgr, WCAU; Gene Litt, gen sls mgr; Mike Grant, prog dir; Fred Birnbaum, prom mgr; Charles J. Heiser, natl adv rep; Al Ringler, news dir; Ralph E. Green, dir of engrg.

**WCAU-FM** May 16, 1944: 98.1 mc; 10 kw. Ant 660 ft. Dup WCAU.

WCAU-TV affil.

**WDAS** 1922: 1480 kc; 5 kw-D, 1 kw-N, DA-2. Belmont Ave. & Edgely Rd., z 31. TRinity 8-2000. Max M. Leon Inc. (acq 10-1-50).

Rep: Howard. Spec progs: Neg 100%.

Max M. Leon, pres; Robert A. Klein, gen mgr; William H. Vogt, vp & gen sls mgr; Robert C. Ardrey, prog dir & prom mgr; James E. Klash, news dir; Frank W. Unterberger, chief engr.

**WDAS-FM** Sept 1, 1959: 105.3 mc; 20 kw. Ant 200 ft. Pograms separate from WDAS.

**WDVR (FM)** December 1962: 101.1 mc; 4.3 kw. Ant 240 ft. 18 W. Chelton Ave., z 44. Victor 8-7710. David L. Kurtz.

Rep: FM Assoc.

David L. Kurtz, owner, gen mgr & chief engr; Marlin R. Taylor, stn mgr & prog dir; Jerry Lee, gen sls mgr & prom mgr; Terry Wickham, news dir.

**WFIL** 1922: 560 kc; 5 kw, DA-2. 4100 City Line Ave., z 31. TRinity 8-9700. TWX 215-569-9730. Triangle Publications Inc. See Triangle Stns and Nwspr.

Net: ABC. Rep: Blair.

Roger W. Clipp, vp & gen mgr; George A. Koehler, stn mgr; Florence Steck, dir of radio opns; Clyde R. Spitzner, dir of radio sls & prog; J. C. Harlan, bus mgr; H. Taylor Veden, dir of prom & adv; Charles Keller, dir of news & sp events; Henry E. Rhea, chief engr.

**WFIL-FM** 1941: 102.1 mc; 6.3 kw. Ant 780 ft. Programs separate from WFIL.

WFIL-TV affil.

**WFLN** July 23, 1958: 900 kc; 1 kw-D, DA. 8200 Ridge Ave., z 28. IVyridge 2-6000. Franklin Bcstg Co.

Rep: Good Music Bcstrs.

Lawrence M. C. Smith, pres; Raymond S. Green, gen mgr; Harry J. Haas Jr., coml & prom mgr; Michael E. O'Donnell, prog dir; Warren R. Wilson, chief engr.

**WFLN-FM** March 1, 1949: 95.7 mc; 20 kw. Ant 490 ft. Dup WFLN. Stereo.

**WHAT** 1925: 1340 kc; 1 kw-D, 250 w-N. 3930-40 Conshohocken Ave., z 31. TRinity 8-1500. Independence Bcstg Inc. (acq 2-44).

Rep: Bolling. Spec progs: Neg 100%.

William A. Banks, pres & gen mgr; Miss Dolly Banks, stn mgr; Jack Dash, coml mgr; Richard

## A SINGLE RATE FOR ALL ADVERTISERS!

At WHAT everybody's rate is the same. Card #11 (now available) is our only current rate.

This means that WHAT's "national" advertisers do not pay up to 30% more than "local" advertisers . . . (30% is the approximate local/national rate differential on another local Negro station)

WHAT — and only WHAT plays no favorites. All advertisers are equal with us — that's guaranteed! And so is the town's best C.P.M.

The Bolling Co. has all the details.

100% **WHAT**  
Negro PHILADELPHIA

**WCAU RADIO  
PHILADELPHIA'S  
MOST  
TALKED ABOUT  
STATION!**

WCAU Radio and CBS News • Eagles Pro Football • Penn State College Football • Masters Golf Tournament • Horse Racing's Triple Crown • CBS Worldwide Sports • WCAU Radio Business News Analyst • WCAU Radio Political Science Specialist • WCAU Radio Weather Probability Service • CBS Radio Network Programs • Dimension Features • Colorful, Dynamic, Talented Local and Network Personalities • Road & Traffic Reports • Timely Local Editorials • Public Service Programs . . . Exciting, Many-Faceted Radio that makes WCAU Radio Philadelphia's most talked about, most influential station.

THE CBS OWNED STATION IN PHILADELPHIA  
REPRESENTED BY CBS RADIO SPOT SALES

# Pittsburgh's "must-buy" station is KQV Radio

"WHERE THE MONEY GOES"

THE LOCAL PITTSBURGH  
RADIO STORY  
1963

A Story of  
One Hundred and  
Eighty-Four Accounts—  
Each in the Pittsburgh  
4-County Area  
Each of Which Placed  
Their Fortunes on KQV

of which

Station "B" Shared Schedules	<u>41%</u>
Station "C" Shared Schedules	<u>32%</u>
Station "D" Shared Schedules	<u>20%</u>
Station "E" Shared Schedules	<u>11%</u>

and

KQV Total Exclusive Accounts 47%  
or  
MORE THAN ANY OTHER STATION

and

MORE THAN TWO OF THE  
STATIONS COMBINED

Yes, in Pittsburgh—where the advertisers can hear the stations, and know which ones produce results—they choose KQV overwhelmingly. Find out "Where the Money Goes" in Pittsburgh!

Call your Eastman Representative—He has the facts. Or—call KQV—281-9100, Area Code 412.



RADIO 14  
PITTSBURGH

AN ABC OWNED RADIO STATION

Represented by Robert Eastman

Harvey, prog supvr; Leonard Stevens, prog mgr; Edward Kazanjian, comptrolr; George Lysle, news dir; Robert Murphy, mdse mgr; Robert Silliman, chief engr.

**WHAT-FM** Nov 30, 1954: 96.5 mc; 20 kw. Ant 288 ft. WHAT-FM Inc. Programs separate from WHAT. Stereo.

**WIBG** 1924: 990 kc; 50 kw-D, 10 kw-N, DA-2. Suburban Station Bldg., z 3. Locust 3-2300. TWX 215-569-9688. Seaboard Radio Bcstg Corp. (acq 5-23-57). See Storer Stns.

Rep: Katz.  
George B. Storer Jr., pres; Joseph T. Conway, gen mgr; David Boulton, gen sls mgr; William J. Wheatley, prog dir; Jerry Grove, news dir; John H. Henninger, chief engr.

**WIBG-FM** 1948: 94.1 mc; 20 kw. Ant 170 ft. Dup WIBG.

**WIFI (FM)** September 1958: 92.5 mc; 20 kw. Ant 460 ft. Stereo. Box 3022, z 50. 277-0800. High-Fidelity Bcstrs Corp.

Rep: Ohland-Robeck.  
Melvin Gollub, pres, gen & coml mgr; Buzz Allen, prom mgr; Wesley R. Richards, prog dir; Frank Poynter, news dir; Fred Gollub, chief engr.

**WIP** March 16, 1922: 610 kc; 5 kw, DA-1. 19th & Walnut Sts, z 3. Locust 8-2900. TWX 215-569-8895. Metromedia Inc. (acq 2-8-60). See Metromedia Stns.

Rep: Metro Broadcast Sales.  
John W. Kluge, pres; Harvey L. Glascock, vp & gen mgr; Robert Mounty, loc sls mgr; Robert Gordon, bus mgr; Dick Carr, prog dir; Joe Brooks, prom mgr; Paul Rust, news dir; Delmar Dengate, chief engr; Mary McKenna, vp & dir of rsch & sls development.

**WIP-FM** April 20, 1942: 93.3 mc; 20 kw. Ant 430 ft. (CP 7.5 kw. Ant 670 ft.) Dup WIP.

**WJMJ** July 11, 1948: 1540 kc; 50 kw-D, DA. 2043 Locust St., z 3. Locust 4-2300. WJMJ Bcstg Corp. (acq 6-1-55).

Rep: Broadcast Time Sales.  
Patrick J. Stanton, pres & gen mgr; Michael Deegan, prog dir; James Rubenstone, coml & prom mgr; Douglas Henson, news dir; Christopher McAteer, chief engr.

**WPBS (FM)** 1961: 98.9 mc; 4.6 kw. Ant 840 ft. 440 Domino Lane, z 28. IVyridge 3-7200. Bulletin Co.

Rep: Coleman; Robert S. Dome.  
Donald W. Thornburgh, vp; Edward J. Meehan Jr., gen mgr; William S. Mowbray Jr., coml mgr; James P. Jimirro, prog dir; Edward F. Devenney, prom mgr; Blake Ritter, news dir; James J. Quinn, chief engr.

**WPCA-FM** not on air, target date unknown: 104.5 mc; 20 kw. Ant 400 ft. Young People's Church of the Air Inc. See Percy B. Crawford Stns.

WPCA-TV affil.  
**WPEN** April 1929: 950 kc; 5 kw DA-N. 2212 Walnut St., z 3. Locust 4-6000. TWX 215-569-9994. Wm. Penn Bcstg Co. (acq 1948).

Net: MBS. Rep: AM Radio Sales.  
William H. Syk, pres; Murray Arnold, gen mgr; Sidney Goldstein, sec-treas; Joseph Grady, opns mgr; Erwin Rosner, gen sls mgr; Jules Corotis, loc sls mgr; Jules Rind, news dir; Charles Burtis, chief engr.

**WPEN-FM** 1942: 102.9 mc; 20 kw. Ant 420 ft. Dup WPEN 12%. Stereo.

\***WPWT (FM)** January 1950: 91.7 mc; 180 w. Ant 10 ft. 1533 Pine St., z 2. Kingsley 6-0745. Philadelphia Wireless Technical Institute.

J. C. Van Horn, pres; H. A. Raske, gen mgr; James W. Stuart Jr., prog dir & prom mgr; Wm. Wayne Zerfing, chief engr.

**WQAL (FM)** Nov 11, 1959: 106.1 mc; 7.7 kw. Ant 720 ft. Stereo. 1230 E. Mermaid Lane. Chestnut Hill 8-4900. George Voron Co.

George Voron, pres; Abe Voron, gen mgr; Gordon Potter, coml mgr.

**WRCV** 1941: 1060 kc; 50 kw, DA-1. 1619 Walnut St., z 3. Locust 4-3700. National Bcstg Co.

(acq 1-56). (Sale to RKO General pending FCC approval). See NBC-Owned Stns.

Net: NBC. Rep: NBC Spot Sales.  
R. W. Welpott, NBC exec vp & gen mgr; T. E. Paisley Jr., stn & coml mgr; Robert C. Benson, prog mgr; Jack Dorr, prom mgr; Robert J. Shafer, news dir; George C. Lenfest, opns dir.

WRCV-TV affil.  
\***WRTI-FM** July 9, 1953: 90.1 mc; 790 w. Ant 124 ft. Temple U., 1917 N. Broad St., z 22. CEnter 6-4000. Temple U.

John B. Roberts, dir of radio & tv div; Laurence C. Blenheim, opns mgr.  
**WTEL** 1925: 860 kc; 250 w-D. (CP 10 kw-D, DA). 4140 Old York Rd., z 40. Gladstone 5-9200. WTEL Inc. (acq 12-31-58).

Spec progs: Ger 6 hrs; lt 7 hrs; Pol 8 hrs; Sp 35 hrs wkly.

John E. Hopkinson, pres; Quentin C. Sturm, vp; George D. Hopkinson, vp.

\***WUHY-FM** 90.9 mc; 20 kw. Ant 460 ft. WHY Inc.

\***WXPN (FM)** September 1957: 88.9 mc; 1.5 kw. Ant 145 ft. 3417 Spruce St., z 4. Evergreen 6-4333. Trustees of U. of Pennsylvania.

Net: ABC.  
Geoffrey E. Geilich, stn mgr; Stephen Walden, prog dir; Henry R. Libby, bus & sls mgr; John R. Plantinga, tech dir; Robert Wilkinson, pub affairs dir.

**Thinking in terms of Millions?  
Philadelphia and Pittsburgh  
are big, but . . .**

Don't pass up Central Pennsylvania where over a million people live at least 75 miles from a major market.

Try Allegheny Mountain Network for 25 counties where city stations just can't reach!  
Represented nationally by  
Broadcast Time Sales

One Contract, one billing . . .  
one million listeners

**PHILIPSBURG** (814) Centre county

**WPHB** June 1, 1956: 1260 kc; 5 kw-D. Radio Park. Dickens 2-2300. Moshannon Valley Bcstg Co.

Net: American Family Network.  
William Emert, pres & gen mgr; Dorothy Emert, stn mgr; Hal Green, sls mgr; Lorraine Meeke, prog dir; Lou Hohnka, sports dir; Paul Millard, news dir; Dean Sharpless, chief engr; Sheldon Sharpless, farm dir.

**PITTSBURGH** (412) Allegheny county

**KDKA** Nov 2, 1920: 1020 kc; 50 kw. 1 Gateway Center, z 22. Express 1-3000. TWX PG 250. Westinghouse Bcstg Co. See Westinghouse Stns.

Rep: Am Radio Sales.  
Donald H. McGannon, pres; Harold C. Lund, vp; Fred Walker, gen mgr; D. J. Trageser, asst gen mgr & sls mgr; Dominic Quinn, prog mgr; Robert Rimes, prom mgr; David Kelly, news dir; T. C. Kenney, chief engr.

**KDKA-FM** April 4, 1942: 92.9 mc; 47 kw. Ant 890 ft. Dup KDKA until 4 p.m., separate 4 p.m. to midnight.

KDKA-TV affil.  
**KQV** 1919: 1410 kc; 5 kw, DA-2. 411 7th Ave., z 19. Atlantic 1-9100. KQV Inc. (acq 12-57). See ABC-Owned Stns.

Net: ABC. Rep: Eastman.  
John D. Gibbs, vp & gen mgr; Edward A. W. Smith, sls mgr; F. William Thieman, sls service dir; Gerald A. Spinn, prog dir; Alan Boal, news dir; William Gilmore, chief engr.

**KQV-FM** May 10, 1962: 102.5 mc; 55 kw. Ant 820 ft. Dup KQV.

**WAMO** Aug 1, 1948: 860 kc; 1 kw-D, DA. Box 860, z 30. Homestead 2-6000. Dynamic Bcstg



Inc. (acq 4-1-56).

Rep: Howard. Spec progs: Neg 100%.

Leonard Walk, pres & gen mgr; Joseph Bassett, vp & natl sls mgr; Carl Getchell, coml mgr; Connie Howard, prog dir; William Martin, prom mgr; C. LeRoy Hacker, news dir; James Herbert, chief engr.

**WAMO-FM** Jan 1, 1961: 105.9 mc; 72 kw. Ant 430 ft. Dup WAMO.

**\*WDUQ (FM)** Dec 15, 1949: 91.5 mc; 2.75 kw. Ant minus 5 ft. Duquesne U., z 19. GRant 1-4600, ext 221. Duquesne U.

**WEDO** (See McKeesport listing).

**WEPP** 1947: 1080 kc; 1 kw-D. 210 Wood St., z 22. 471-9950. Golden Triangle Bcstg Inc. (acq 8-1-59). See Myron Jones Stns.

Net: MBS. Rep: Hollingbery. Spec progs: Pol 4 hrs wkly.

Myron Jones, pres; Peter Cotichia, exec vp & natl sls mgr; Arthur Gunther, asst gen mgr; Walt McCoy, chief engr.

**WITT (FM)** Sept 1962: 107.9 mc; 36 kw. Ant 420 ft. Dup WEPP.

**WJAS** Oct 19, 1921: 1320 kc; 5 kw, DA-N. 1459 Crane Ave., z 20. 343-0500. TWX 412-343-1922. National Bcstg Co. (acq 11-1-57). See NBC-owned Stns.

Net: NBC. Rep: NBC Spot Sales.

Stephen J. Rooney, gen mgr; Richard Stafford, prog & prom mgr; Robert McKee, news dir; Homer Linnert, chief engr.

**WJAS-FM** March 8, 1948: 99.7 mc; 24 kw. Ant 470 ft. Dup WJAS.

**WKJF (FM)** July 15, 1948: 93.7 mc; 32 kw. Ant 530 ft. Stereo. 1715 Grandview Ave., z 11. 381-8100. WKJF Inc. See Greer Stns.

Rep: Weed.

Agnes J. Reeves Greer, pres; Robert G. Clarke, gen mgr; Jerome Roberts, prog dir; Thomas Klotz, chief engr.

WAND-TV affil.

**WLOA** (See Braddock, Pa., listing).

**WPGH (FM)** not on air, target date early 1964: 104.7 mc; 2.8 kw. Ant 300 ft. 2002 Cadillac Tower Bldg., Detroit 26, Mich. Nemco Bcstg Corp. See Taliesin Stns

Marshall M. Carpenter Jr., pres & gen mgr; Robert Schlorff, chief engr.

**WPIT** 1947: 730 kc; 5 kw-D. Pick-Roosevelt Hotel, z 22. 281-1900. Rust Craft Greeting Cards Inc. (acq 11-20-62). See Rust Craft Bcstg Stns.

Spec progs: Greek 6 hrs; Ger 1½ hrs; It 6 hrs; Lithuanian, ½ hr; Ukranian 1 hr, wkly.

John J. Laux, pres; Don Ioset, vp & gen mgr; Andrew F. Hoffman, asst gen mgr & coml mgr; Clifford Charles, prog dir & prom mgr; Michael Komichak, chief engr & asst mgr.

**WPIT-FM** 1960: 101.5 mc; 19 kw. Ant 510 ft. Dup WPIT during daylight hrs.

**WRYT** May 1922: 1250 kc; 5 kw, DA-N. 400 Ardmore Blvd., z 30. 242-4300. TWX 412-642-4095. WRYT Inc. (acq 1931). See Hearst Stns and Nwspr.

Rep: McGavren-Guild.

Leonard Kapner, pres & gen mgr; Geer Parkinson, vp & stn mgr; Robert S. Stevens, vp & opns mgr; James Greenwood, chief engr.

**WRYT-FM** Aug 8, 1960: 96.1 mc; 31 kw. Ant 295 ft. Dup WRYT.

WTAE (TV): affil.

**WWSW** 1928: 970 kc; 5 kw, DA-2. Sherwyn Hotel, z 22. GRant 1-5200. TWX PG 548. WWSW Radio Inc. (acq 1932). See Nwspr.

Rep: Blair.

O. M. Schloss, pres; B. W. Muros, gen & coml mgr & prog dir; Phil Davis, prom mgr; Henry Kaiser, chief engr.

**WWSW-FM** 1940: 94.5 mc; 50 kw. Ant 940 ft. Dup WWSW.

WIIC(TV) affil.

**PITTSTON** (717) Luzerne county

**WPTS** June 21, 1953: 1540 kc; 1 kw-D. 83

Foote Ave., Duryea-Boro. Olympic 4-3388. Midway Bcstg Co.

Rep: Bernard. Spec progs: It 5 hrs; Pol 12 hrs; C&W 12 hrs; Irish ½ hr wkly.

A. W. Fiorani, pres & gen mgr; R. E. Florey, coml mgr; B. Schriver, prog dir; A. Castelli, prom mgr; F. Silva, news dir; J. P. McGoldrick, chief engr.

**PORTAGE** (814) Cambria county

**WWML** Aug 30, 1962: 1470 kc; 500 w-D. 712 Main St. 736-8000. Mainline Bcstg Co.

Rep: Penn State.

George Wascko, pres & gen mgr; Dick Wayne, prog dir; Joe Knorosky, chief engr.

**POTTSTOWN** (215) Montgomery county

**WPAZ** Oct 1, 1951: 1370 kc; 1 kw-D. 247 High St. Faculty 6-4000. Pottstown Bcstg Co. See Scott Bcstg Stns.

Spec progs: C&W 6 hrs wkly.

Herbert Scott, pres, gen mgr & prog dir; Robert Eppheimer, coml mgr; Mike Siman, news dir; Allen Moyer, chief engr.

**POTTSVILLE** (717) Schuylkill county

**WPAM** Jan 19, 1947: 1450 kc; 1 kw-D. 250 w-N. Box 629. 622-1450. Miners Bcstg Service Inc. See Miners Bcstg Stns.

John W. Angst, gen mgr; James K. Stock, stn mgr.

**WPPA** May 9, 1946: 1360 kc; 5 kw-D, 500 w-N, DA-2. 212 S. Centre St. 622-1360. Pottsville Bcstg Co. See A. V. Tidmore Stns.

A. V. Tidmore, owner & gen mgr; Ralph L. Price, coml mgr; Edward A. Romansky, prog dir; William P. Tidmore, chief engr; James B. Thompson, news dir; Sidney W. McIlvain, farm dir.

**WPPA-FM** Nov. 20, 1948: 101.9 mc; 2.8 kw. Ant 650 ft. Dup WPPA except 9 a.m. to sundown.

**PUNXSUTAWNEY** (814) Jefferson county

**WPME** March 18, 1953: 1540 kc; 5 kw-D, 1 kw (CH-D). 103 N. Gilpin St. 938-6000. Punxsutawney Bcstg Co.

Net: Keystone.

Sheridan W. Pruett, pres; Charles M. Erhard Jr., vp & gen mgr; Ronald L. Crosswaite, coml mgr; Gilbert L. Carney, chief engr; William R. Sisk, news dir.

**READING** (215) Berks county

**WEEU** 1931: 850 kc; 1 kw, DA-N. 433 Penn St. 376-7335. WEEU Bcstg Co. (acq 12-46). See Nwspr.

Net: ABC. Rep: Bolling.

Wm. J. Rohn, pres; K. Richard Creitz, vp, gen mgr, asst treas & coml mgr; Jack B. Gounder, prog dir & prom mgr; Joe Shivers, news dir; Robert Schlotzman, chief engr.

**WHUM** Sept 1, 1946: 1240 kc; 1 kw-D, 250 w-N. Berkshire Hotel. 376-3987. Eastern Radio Corp.

Net: CBS. Rep: Hollingbery.

Robert G. Magee, pres & gen mgr; Warren Ruffner, coml mgr; Alan Lane, prog dir; Paul Barclay, news dir; Daniel Donohue, chief engr. WHUM-TV affil.

**WRAW** September 1922: 1340 kc; 1 kw-D, 250 w-N. 19 N. 5th St. 376-7173. Reading Radio Inc. (acq 4-6-59). See William Rust Stns.

**WRFY-FM** Oct 1, 1962: 102.5 mc; 1 kw. Ant 490 ft. 2325 Perkiomen Ave. Mt. Penn. 373-5245. City Bcstg Co.

Howard F. Reber, pres; Frank A. Franco, vp; Loring S. Fisher, gen mgr; Tony Batta, prom mgr; Gerhardt Klemm, chief engr.

**RED LION** (717) York county

**WGCB** Oct 22, 1950: 1440 kc; 1 kw-D. Box 88. 244-3145. Red Lion Bcstg Co. Inc.

Rev. John M. Norris, pres; John H. Norris, gen mgr; Geary Russell, chief engr.

**WGCB-FM** Oct 1960: 96.1 mc; 20 kw. Ant 420 ft. Dup WGCB 10%. Stereo.

For explanation of listings see page B-3.

A few reasons . . .  
why Pittsburgh  
Advertisers  
stay on **WJAS**



Newsmen like Bob McKee . . .



another like Merle Pollis.



Personalities like Bob Dahlgren



features with Jane Ellen Ball



Public Affairs with Ira Apple

**NEED MORE?**

Contact NBC Spot Sales  
and ask about others

(There are many, many  
more)

**WJAS** AM  
FM  
NBC  
owned

## PENNSYLVANIA

### ROARING SPRING (814) Blair county

**WKMC** 1955: 1370 kc; 1 kw-D. Phone 690. Cove Bcstg Co. (acq 2-22-59).

Carl W. Kensinger, pres; Walter O. Kramp, gen mgr & treas; Julia M. Gerhart, office & coml mgr; John D. Reilly, mgr; Merle E. Ebersole, news & prog dir; C. Irvin Merzger, chief engr.

### ST. MARYS (814) Elk county

**WKBI** July 23, 1950: 1400 kc; 1 kw-D, 250 w-N. 41 Erie Ave. 834-2821. Elk-Cameron Bcstg Co. See Rennekamp and Cary H. Simpson Stns. Net: MBS; Allegheny Mountain Network.

Cary H. Simpson, gen mgr; Wesley A. Herbstritt, stn mgr; John J. Kain, sls mgr; Beatrice B. Smith, prog dir; Donald F. Steele, prom mgr; Gilbert A. Hoffman, news dir; Philip R. Kraus, pr mgr; John Frantz, chief engr.

**WKBI**—St. Marys—Ridgway

Now in 14th year of service, important North-Central area of the Keystone State. Carbon Center of the World.

Contact: Jack Kain, 814-834-2821 Allegheny Mountain Network represented nationally by Broadcast Time Sales

---

AN *Allegheny* STATION

### SAYRE (717) Bradford county

**WATS** June 1950: 960 kc; 1 kw-D. 110 N. Elmer Ave. Turner 2-2401. Thompson K. Cassel. Net: Keystone. Rep: Philadelphia Spot. Spec progs: It, 1 hr wkly.

Thompson K. Cassel, owner; Frank T. Breslin, gen mgr; Jay Edwards, prog dir; Joseph Pica, news dir; John Westerveld, chief engr.

### SCRANTON (717) Lackawanna county

**WARM** 1940: 590 kc; 5 kw, DA-2. Bowman Bldg, z 10. 346-4646. Wilkes-Barre 822-6161. WARM Bcstg Co. (acq 6-15-58). See Susquehanna Bcstg Stns.

Rep: Eastman; Ohio Stations. Louis J. Appell Jr., pres; Arthur Carlson, vp; Ted Hepburn, gen mgr; Alan Kornish, sls mgr; Don Stevens, opns mgr; Kerby Scott, prod mgr; Tom McNulty, news dir; Charles Morgan, chief engr.

**WEIL** Nov 22, 1922: 630 kc; 500 w-D. 149 Penn Ave., z 3. 346-6555. The Scranton Times. See Nwspr.

Rep: Meeker.

Edward J. Lynett, owner; Cecil Woodland, gen mgr; Hugh J. Connor, prom mgr; Jack Griswold, news dir; Guy C. Rauer, chief engr.

**WGBI** Jan 12, 1925: 910 kc; 1 kw-D, 500 w-N. 1000 Wyoming Ave., z 9. Diamond 2-7634. TWX SN 7210. WGBI Radio Inc.

Net: CBS. Rep: H-R Reps. M. E. Megargee, pres; Madge Megargee Holcomb, gen mgr; Jack Kline, coml mgr; Mort Rosenthal, prog dir; Doug Holcomb, prom mgr; Thomas Powell, news dir; K. R. Cooke, chief engr.

**WGBI-FM** December 25, 1948: 101.3 mc; 2.3 kw. Ant 1100 ft. Dup WGBI. WDAU-TV affil.

**WICK** April 17, 1954: 1400 kc; 250 w (CP for 1 kw-D, 250 w-N). 141 Adams Ave. Diamond 6-6563. Scranton Radio Corp. Net: MBS.

Joseph W. Dobbs, pres & coml mgr; Joseph J. Silva, sec & gen mgr; Vince Alberts, prog dir; James D. Pettinato, chief engr.

**WSCR** 1947: 1320 kc; 1 kw-D, 500 w-N, DA-N. 1520 N. Keyser Ave. Diamond 7-3388. Lackawanna Valley Bcstg Co.

Net: NBC. Spec progs: It 1 hr wkly. David M. Baltimore, pres & gen mgr; Joseph B. Gries, stn & sls mgr; Ed Hughes, prog & news dir; Fred Forster, prom mgr; Charles Sakowski, chief engr.

**\*WUSV (FM)** September 1946: 89.9 mc; 1.35 kw. Ant minus 390 ft. U. of Scranton, z 10. Diamond 7-3321, ext 58. U. of Scranton.

Rev John J. Long, S.J., pres; Eugene J. Gibbons, gen mgr; Charles P. Gillard, prog dir; Henry Roeder, news dir; John McGoldrick, chief engr.

### SHAMOKIN (717) Northumberland county

**WISL** January 1948: 1480 kc; 1 kw, DA-N. Rock & Sunbury Sts. 648-6831. Radio Anthracite Inc. (acq 7-18-57).

Rep: Forjoe. Spec progs: Pol 6 hrs wkly. Henry W. Lark, pres; Bernard Friedman, gen mgr; William MacElwee, coml mgr; Bernie Saks, prog dir; Al Donovan, chief engr.

### SHARON (412) Mercer county

**WPIC** Oct 25, 1938: 790 kc; 1 kw-D. Box 211. 346-4113. Sharon Bcstg Co. (acq 5-21-59). See Regional Bcstrs Stns.

Frederick P. Tascone, gen mgr; Lee D. Morehouse, stn mgr; Jack Sandstrom, prog dir; Pete Antolich, chief engr.

**WPIC-FM** 1947: 102.9 mc; 26 kw. Ant 455 ft. Dup WPIC 50%.

### SHENANDOAH (717) Schuylkill county

**WMBT** March 19, 1963: 1530 kc; 250 w-D. Box 168. 462-2759. Schuylkill Trans-Audio Corp. Rep: Philadelphia Spot Sales.

Lou H. Murray, exec vp; Robert Hyle, stn mgr; Phil Margish, chief engr.

### SHIPPENSBURG (717) Franklin county

**WSHP** Dec 5, 1961: 1480 kc; 500 w-D. Box 1480. Kellogg 2-4105. Town Radio Inc.

Arthur K. Greiner, pres & gen mgr; Harry Sollenberger Jr., stn mgr; E. L. Koons, asst mgr; Dwight Martin, coml mgr; Don Alan, prog dir; Sanford Orkin, news dir; John Nordine, chief engr.

### SOMERSET, Somerset county

**WVSC** Jan 15, 1951: 990 kc; 250 w-D. Box 231. Phone 4186. WVSC Inc.

Ted H. Oppgard, pres & gen mgr; I. Richard Adams, coml mgr; Robert L. French, prog dir & chief engr; Michael Hughes, news dir.

**WVSC-FM** not on air, target date unknown: 97.7 mc; 3 kw. Ant 140 ft. Same licensee as WVSC.

### SOUTH WILLIAMSPORT (717) Lycoming county

**WMPT** Feb 21, 1958: 1450 kc; 250 w. Box 883 Williamsport. 323-3608. Will-Mont Bcstg Co. Rep: Hopewell.

Galen D. Castlebury Jr., pres, gen mgr & chief engr; Dyson Crownover, prom mgr.

### STATE COLLEGE (814) Centre county

**WBLF** (See Bellefonte, Pa., listing).

**\*WDFM (FM)** Dec 6, 1953: 91.1 mc; 250 w. Ant minus 10 ft. 304 Sparks Bldg., Pennsylvania State U., University Park, Pa. UNIVERSITY 5-2381. Pennsylvania State U.

Dr. Eric A. Walker, pres; Dr. Harold E. Nelson, gen mgr.

**WMAJ** 1945: 1450 kc; 1 kw-D, 250 w-N. Box 888. Adams 7-4959. Centre Bcstrs Inc. (acq 1958). See Progressive Publishing Stns and Nwspr.

Net: NBC; Laurel Radio Network. W. K. Ulerich, pres; Milton J. Bergstein, gen mgr; Stephen M. Fishbein, prog & news dir; Croy Pitzer, prom mgr; Wilber Files, chief engr.

**WRSC** May 29, 1961: 1390 kc; 1 kw-D. Box 248. Adams 8-3051. Suburban Bcstg Corp.

Net: CBS. Rep: Penn State. Randolph Gretes, gen mgr; Ed Urie, coml mgr; Fiske Martin, prog dir; Paul Stevens, prom mgr & news dir; Emory Richardson, chief engr.

## How To Be Popular In Populous Pennsylvania

If you seek a radio signal that has reach and depth, it is hard to run out from under the Clear Channel broadcasts from WKOK-AM-FM in Central Pennsylvania.

Located in Sunbury this station has been operating since 1933 as a Class IV low power outlet. Recently it became a Clear Channel station with 10,000 watts day and 1000 watts night at 1070 on the AM dial.

A CBS affiliate with 34 years of built in management and programming know-how, WKOK's stability has stood the test of time. With added power, it is now happily serving a rapidly growing group of listeners in their homes and on the highways. A rare situation in today's radio broadcasting business spectrum.

1070 AM

Basse A. Beck, Pres.

**Station WKOK**  
**Sunbury, Pa.**

94.1 FM

Homer R. Smith, Manager



**STROUDSBURG (717) Monroe county**

WVPO 1947: 840 kc; 250 w-D. 22 S. 6th St. 421-2100. Pocono Bcstg Inc. (acq 1948). See Nwspr.

James H. Ottaway, pres; Chester S. Miller, treas & gen mgr; Edward J. Somers, coml mgr; John Randall, prog & news dir; Francis H. Brinkley, mgng dir; Ernest Transue, chief engr.

**SUNBURY (717) Northumberland county**

WKOK 1933: 1240 kc; 250 w (CP for 1070 kc; 10 kw-D, 1kw-N, DA-2). 1150 N. Front St. Atlantic 6-5838. Sunbury Bcstg Corp.

Net: CBS.  
Basse A. Beck, pres; Homer R. Smith, sec-gen mgr; Robert Snyder, news dir; John Keller Jr., chief engr.

WKOK-FM Sept 15, 1948: 94.1 mc; 4.4 kw. Ant 875 ft. Dup WKOK.

**TITUSVILLE, Crawford county**

WTVV Nov 27, 1955: 1230 kc; 500 w-D, 250 w-N. Box 184. 825-3234. Crawford County Bcstg Co. See Myron Jones Stns.

Net: MBS. Rep: Penn State; Ohio Stations; Robert S. Dome.

Robert H. Sauber, pres, gen mgr & chief engr; John Litzinger, lcl sls mgr; Timothy E. Nelson, prog dir; Robert F. Brant, news dir; Rosemary Wycoff, prom mgr.

**TOWANDA (717) Bradford county**

WTTC Aug 7, 1960: 1550 kc; 500 w-D. Box 93. Andrew 5-2165. Twin Tier Bcstg Co. (acq 11-1-61).

Spec progs: Ger 1 hr; Pol 1 hr, wkly.  
Harry M. Brown, gen mgr; Charles Snyder, coml mgr & news dir; Carl Proper, prog dir; Robert Brigham, chief engr.

WTTC-FM November 1959: 92.7 mc; 720 w. Ant 125 ft. Dup WTTC 60%.

**TYRONE (814) Blair county**

WGMR-FM Aug 15, 1961: 101.1 mc; 3.3 kw. Ant 980 ft. Box 29. 684-3200. Allegheny Mountain Network. See Cary H. Simpson Stns.

Net & rep: Allegheny Mountain Network.  
Cary H. Simpson, pres; John W. Eschbach, gen mgr; William E. Moses, coml mgr; Robert A. Cook, tech dir.

WTRN Jan 12, 1955: 1340 kc; 1 kw-D, 250 w-N. 684-3200. Tyrone Bcstg Co. See Cary H. Simpson Stns.

Net: MBS: Allegheny Mountain Network. Rep: Allegheny Mountain Network.

Cary H. Simpson, pres; William E. Moses, sls mgr; John P. Knorr, prog dir; Edward Davenport, news dir; Gerald Woodring, farm dir.

**WTRN --Tyronc Altoona**

WTRN's new, modern studio and office building between Tyronc and Altoona is attracting much favorable comment. So does WTRN's matchless coverage of local and area news.

Contact Bill Moses, 814-684-3200  
Allegheny Mountain Network represented nationally by Broadcast Time Sales

AN Allegheny STATION

**UNIONTOWN (412) Fayette county**

WMBS July 15, 1937: 590 kc; 1 kw, DA-N. 82 W. Fayette St. GENEVA 8-3900. Fayette Bcstg Corp.

Net: CBS. Rep: Burn-Smith. Spec progs: Pol 1/2 hr; Slovak 1/2 hr, wkly.

Betty M. Balling, pres; Jerry M. Echard, gen mgr; Harry C. Burwell, coml mgr; Hester W.

For explanation of listings see page B-3.

Nagy, prog dir; Amyal H. Canton, prom mgr; Robert E. Foltz, news dir; William J. Henzly, chief engr.

**WARREN (814) Warren county**

WNAE Dec 28, 1945: 1310 kc; 5 kw-D. Box 24. 723-1310. Northern Allegheny Bcstg Co. Rep: Penn State.

David Potter, pres & gen mgr; James W. Potter, coml mgr; W. LeRoy Schneck, prog dir; Frank Foster, prom mgr; Terry Stuart, news dir; Homer Haines, chief engr.

WRRN (FM) March 1948: 92.3 mc; 3.4 kw. Ant 450 ft. Dup WNAE 66%.

**WASHINGTON (412) Washington county**

WJPA Feb 1, 1941: 1450 kc; 1 kw-D, 250 w-N. George Washington Hotel. 222-2110. Washington Bcstg Co.

Net: MBS. Rep: Devney; Penn State.  
A. Boyd Siegel, pres; John L. Merdian, gen & coml mgr; Marilyn Williams, prog dir; Bob Coleman, news dir; Stanley Crawford, chief engr.

**WAYNESBORO (717) Franklin county**

WAYZ Aug 10, 1953: 1380 kc; 1 kw-D. 21 W. Main. 762-3138. Richard Field Lewis Jr. Inc. See Richard Field Lewis Jr. Stns.

Rep: Spot Times Sales; Zwahlen.  
Marion P. Lewis, pres; Samuel Jay Hanshaw, gen & coml mgr; Pete Coolbaugh, prog dir; Ted Harding, prom mgr; Gary Barkdoll, news dir; Russ Bassett, chief engr.

WAYZ-FM Feb 3, 1959: 101.5 mc; 3.21 kw. Ant 21 ft. Dup WAYZ.

**WAYNESBURG (412) Greene county**

WANB Sept 27, 1956: 1580 kc; 250 w-D. First Federal Bldg. 627-5555. Commonwealth Bcstrs Inc. (acq 5-1-60).

Rep: Walker-Rawalt; Penn State.  
George E. McGary Jr., pres & gen mgr; James V. Smith, prog dir; Tom Rice, news dir; Vernon Michael, chief engr.

**WELLSBORO (717) Tioga county**

WNBT May 13, 1955: 1490 kc; 1 kw-D, 250 w-N. Box 98. 724-2113. Farm & Home Bcstg Co. (acq 5-13-55). See Cary H. Simpson Stns.

Net: MBS. Rep: Allegheny.  
Cary Simpson, pres; John Fay, gen mgr; John Zellner, coml mgr; Carol Bell Makin, prog dir; Bob Grossenbacher, news dir; Richard Roeder, chief engr.

**WNBT - Wellsboro**

Watch Wellsboro grow! Four new industrial plants! Pennsylvania's Grand Canyon and State Laurel Festival attract thousands! More national advertisers choose WNBT every year.

Contact John Zellner, 717-724-2113  
Allegheny Mountain Network represented nationally by Broadcast Time Sales

AN Allegheny STATION

**WEST CHESTER (215) Chester county**

WCHE Oct 4, 1963: 1520 kc; 250 w-D. 133 N. High St. 692-3131. WCHE Bcstg Co.

Edgar G. Shelton Jr., pres; Edward De Gray, yp; Edward L. Hearn, dir of opns; John D. Beaty, prod mgr; Ellen Burke Rawls, asst to pres & prom mgr; L. D. Davidsburg, news dir; Al Smith, chief engr.

**WILKES-BARRE (717) Luzerne county**

WBAX May 1, 1922: 1240 kc; 1 kw-D, 250 w-N. 85 W. Union St. 825-5528. P.A.L. Bcstrs Inc

Net: MBS. Rep: Burn-Smith. Spec progs: Pol

**WCHE  
WEST CHESTER**

"The Yankee Doodle Sound"  
at 1520



**YANKEE DOODLE  
CAME TO TOWN**

**RIDING AT 1520**

**STUCK A FEATHER  
IN THE CAP  
of  
WEALTHY  
CHESTER COUNTY**

Dramatic Sounds  
for  
Adults of All Ages  
Featuring  
Special "Yankee Doodle" Programs  
and  
"Artistry in Advertising"

**YANKEE DOODLE KEEPS  
SALES UP  
WITH PROGRAMS  
THAT ARE DANDY**

Edgar G. Shelton, Jr., President  
Edward J. DeGray, Vice President

NAB RAB CODE

**WCHE**  
1520 on the dial  
133 N. High Street  
WEST CHESTER  
PENNSYLVANIA

## PENNSYLVANIA—RHODE ISLAND

48 hrs wkly.

Frank Henry, pres; James Ward, gen & coml mgr; Dick Whitoken, news dir; Milan Krupa, chief engr.

**WBRE** 1924: 1340 kc; 1 kw-D, 250 w-N. 62 S. Franklin St. VAlley 3-3101. TWX WKBR 7260. WBRE-Radio Inc.

Net: NBC. Reprs: Gill-Perna; Dome.

David M. Baltimore, pres & gen mgr; Joseph Gries, coml mgr; Robert Schumacher, prog dir; Fred Foerster, prom mgr; F. D. Coslett, news dir; Charles Sakoski Sr., chief engr.

**WBRE-FM** 1947: 98.5 mc; 2.25 kw. Ant 1160 ft. Dup WBRE.

WBRE-TV affil.

**WILK** Feb 13, 1947: 980 kc; 5 kw-D, 1 kw-N, DA-N. 88 N. Franklin St. 824-4666. Wyoming Valley Bcstg Co.

Net: ABC. Rep: Avery-Knodel.

Mitchell Jenkirs, pres; Roy E. Morgan, exec vp & gen mgr; Lee Vincent, coml mgr; Kerm Gregory, prog dir; Emerson Ramage, prom mgr; R. J. Morgan, news dir; Theodore French, chief engr.

**WYZZ (FM)** 1946: 103.3 mc; 3.1 kw. Ant 975 ft. Stereo. 156 Prospect St. 824-2625. Scranton-Wilkes-Barre Fine Music Bcstg Inc. (acq 12-28-61).

Rep: Good Music Broadcaster.

Richard G. Evans Sr., pres; Frances E. Evans, gen mgr & sec-treas; Richard G. Evans Jr., vp & coml mgr; Robert Himelfarb, prog dir; Leo Korlishin, chief engr.

**WYZZ (FM)**  
(Pronounced WHIZ)

FM Stereo & Fine Music for  
Scranton, Wilkes-Barre, &  
12 Million People in 6 States

### WILLIAMSPORT (717) Lycoming county

**WLYC** June 1951: 1050 kc; 1 kw-D. Box 389. 322-4676. Lycoming Bcstg Co.

Net: Keystone. Rep: Donald Cooke. Spec progs: It ½ hr wkly.

J. T. Keliher, pres; Vincent Campana, gen & coml mgr; Edward Kirchman, prom mgr; James Hubbard, chief engr.

**WLYC-FM** July 31, 1949: 105.1 mc; 3.8 kw. Ant 1140 ft. Dup WLYC 80%.

WMPT (See South Williamsport, Pa.).

**WRAC** 1930: 1400 kc; 1 kw-D, 250 w-N. 1559 W. Fourth St. 322-6116. Wright Mackey Corp. (acq 11-1-62).

Net: NBC. Rep: Meeker.

J. Wright Mackey, pres & gen mgr; Lawrence A. Paoloni, coml mgr; Everett W. Rubendall, prog-mgr & news dir; Glenn L. Sherman, chief engr.

**WRAC-FM** April 1, 1948: 102.7 mc; 53 kw. Ant 1270 ft. Dup WRAC 50%.

**WWPA** May 22, 1949: 1340 kc; 1 kw-D, 250 w-N. 330 Government Place. 323-7119. Summit Enterprises Inc. (acq 3-16-61).

Net: CBS. Rep: Burn-Smith; Dome.

Woodrow W. Ott, pres & gen mgr; Philip D. Lane, coml mgr; John H. Archer, prog dir & news dir; John McCallus, prom mgr; Carl W. Steinbacher, chief engr.

### WINDBER, Somerset county

**WWBR** Nov-7 1963: 1350 kc; 1 kw-D. 1311 Midway. Windber Community Bcstg System.

### YORK, York county

**WNOW** 1948: 1250 kc; 1 kw-D. Box 1747. 47-1049. WNOW Inc. (acq 1957). See William Rust Stns.

Rep: Stone.

William F. Rust Jr., pres; Roland C. Hale, gen mgr; Jacques S. Schmitt, coml mgr; Duane Beck, prog dir; Dal West, news dir; Arthur Dickey, chief engr.

**WNOW-FM** 1948: 105.7 mc; 1.2 kw. Ant 465

ft. Dup WNOW 60%.

WNOW-TV affil.

**WORK** 1932: 1350 kc; 5 kw-D, 1 kw-N, DA-N. 13 S. Beaver St. 3-5558. Associated Bcstrs Inc. See Steinman Stns and Nwspr.

Net: NBC. Rep: Meeker.

Clair McCollough, stn exec; Elwood C. Anderson, stn mgr; George Trout, prog dir; J. E. Mathiot, tech dir.

**WSBA** Sept 1, 1942: 910 kc; 5 kw-D, 1 kw-N, DA-2. Box 910. 46-1146. TWX 717-590-4213. Susquehanna Bcstg Co. See Susquehanna Bcstg Stns.

Reps: Eastman; Ohio Stations; Penn State.

Louis J. Appell, pres; Arthur W. Carlson, vp; Philip K. Eberly, sis mgr; Wayne O. Trout, prog dir; Ed Lincoln, pub serv dir; Steve Fullerton, news dir; Ray Ensminger, chief engr; Glenn Winter, dir of engrg.

**WSBA-FM** Sept 1, 1962: 103.3 mc; 6.5 kw. Ant 470 ft. Programs separate from WSBA.

WSBA-TV affil.

**WYCR (FM)** (See Hanover, Pa.).

## RHODE ISLAND

\*Noncommercial.

**CALL COLLINS**



L. H. Leggett  
Collins Radio Company  
Time & Life Building

1271 Avenue of the Americas  
New York 20, New York  
Phone: JU 6-5678

### EAST GREENWICH, Kent county

**WYNG** (See Warwick).

### NEWPORT (401) Newport county

**WADK** Nov 6, 1948: 1540 kc; 1 kw-D. Box 367. Viking 6-1540. Key Stations. (acq 7-16-60).

### PAWTUCKET (401) Providence county

**WXTR** Feb 12, 1950: 550 kc; 1 kw-D. (CP 1 kw-D, 500 w-N, DA-N). Box 55 Cumberland, R. I. 725-9000. Roger Williams Bcstg Co. Inc.

Net: ABC. Rep: Jack Masla & Co.; Sarl G. Clement.

Dominick A. Hysko, pres; Donald R. Hysko, gen mgr & prog dir; R. Morris, coml mgr; Larry Jay, news dir; John I. Costa, chief engr.

### PROVIDENCE (401) Providence county

**WEAN** June 2, 1922: 790 kc; 5 kw, DA-2. Journal Bldg., z 2. DEXter 1-0600. Providence Journal Co. (acq 10-9-54). See Nwspr.

Net: CBS; Yankee. Reprs: Venard, Torbet & McConnell; Kettell-Carter.

John Watkins, pres; H. William Koster, gen mgr; Hervey C. Carter, coml mgr; Thomas Robertson, prog dir; Leighton D. Authier, prom mgr; Harry McKenna, news dir; George W. Sharpe, chief engr.

**WPJB-FM** July 11, 1948: 105.1 mc; 20 kw. Ant 500 ft. Dup WEAN until 6 p.m.

**WHIM** April 15, 1947: 1110 kc; 1 kw-D. 144 Westminster St., z 3. 351-9446. Buckley-Jaeger Bcstg Corp. (acq 9-1-57). See Buckley-Jaeger Owned Stns.

**WHIM-FM** not on air, target date unknown: 94.1 mc; 17 kw. Ant 140 ft. Same licensee as WHIM.

**WICE** 1947: 1290 kc; 5 kw-D, 1 kw-N, DA-2. Crown Hotel, z 3. JACKson 1-2711. Providence Bcstg Co. (acq 8-56). See Susquehanna Bcstg Owned Stns.

**WJAR** Sept 6, 1922: 920 kc; 5 kw, DA-N. 176 Weybosset St., z 2. UNION 1-9200. TWX 401-521-5372. Outlet Co. See Outlet Co. Owned Stns.

Net: NBC. Rep: H-R.

Joseph S. Sinclair, pres; A Hamilton, gen mgr; Robert Kelly, loc sis mgr; Philip B. Taylor, prog dir; Joyce Ensher, prom mgr; David Mohr, news dir; Billy L. Patton, chief engr.

WJAR-TV affil.

**WLKW** April 12, 1961: 990 kc; 50 kw, DA-D. 228 Weybosset St. 331-7810. Radio Rhode Island Inc.

Net: MBS. Rep: McGavren-Guild; Bill Creed.

Harry Pinkerson, pres; Mowry Lowe, gen mgr; Frederick H. Elliott Jr., coml mgr; Peter Barstow, prog dir; Joe Postar, news dir; Edward Schoelar, chief engr.

**WPFM (FM)** June 5, 1955: 95.5 mc; 20 kw. Ant 165 ft. Stereo. 108 State St. 421-7500. Golden Gate Corp. (acq 9-1-58).

Net: CRB. Rep: FM Affiliates.

Harold C. Arcaro, pres; John E. Donofrio Jr., gen & coml mgr; Joseph LaFreniere, prog dir; Harmon Hyde, news dir; Joseph DePasquale, chief engr.

**WPRO** Oct 16, 1931: 630 kc; 5 kw, DA-N. 24 Mason St., z 2. JACKson 1-4000. TWX PR 95. Capital Cities Bcstg Corp. (acq 4-59). See Capital Cities Owned Stns.

Rep: Blair.

Frank Smith, pres; Jack Lee, gen mgr; Robert LaChance, loc sis mgr; Leo LaPorte, pub serv dir; Willis Duff, prog dir; Anthony Visk, prom mgr; Ed Brown, news dir; Gil Johnson, chief engr.

**WPRO-FM** April 1949: 92.3 mc; 15 kw. Ant 560 ft. (CP 540 ft ant). Separate programing.

WPRO-TV affil.

**WRIB** June 16, 1946: 1220 kc; 1 kw-D. Water St., East Providence. 434-0406. R. I. Bcstg Co. (acq 3-61).

Net: MBS. Rep: Country Music Sales. Spec progs: C&W 36 hrs wkly.

Arthur Tacker, pres & gen mgr; Sherman Harris, coml mgr; Eddie Zack, prog dir; Dick Martin, news dir; Joe Accetta, chief engr.

**WXCN (FM)** May 20, 1955: 101.5 mc; 15 kw horizontal, 13.5 kw vertical. Ant 500 ft. Stereo. Box 1015. 331-3380. Mallard Bcstg Corp. (acq 10-63).

Net: QXR. Rep: Ohland-Robeck.

Howard M. Johnson, pres & treas; Karl S. Kritz, vp & gen mgr; Alberto T. Pereira, prog dir; Elaine A. Carter, prom mgr; Leonard Altman, news dir; Donald O. Seamans, chief engr.

### WARWICK (401) Kent county

**WYCE (FM)** not on air, target date unknown: 107.7 mc (CP 20 kw). Ant 215 ft. Providence Bcstg Co. See Susquehanna Bcstg Stns.

**WYNG** Aug 15, 1959: 1590 kc; 1 kw-D. 19 Luther Ave. R. EGent 7-0700. Attleboro Radio Assn. Inc.

Spec progs: It 2 hrs; C&W 3 hrs wkly.

Howard Sweet, pres; W. A. Dawson, gen mgr.

### WESTERLY, Washington county

**WERI** June 1949: 1230 kc; 1 kw-D, 250 w-N. 11 Railroad Ave. 596-7728. Westerly Bcstg Co. (acq 12-15-62).

Net: Yankee. Reprs: Gene Bolles Co; Nona Korby. Spec progs: It 1 hr wkly.

William E. Matthews pres & gen mgr; Christopher B. Russell, coml & bus mgr; Patrick Donahue, prog dir; Bob Feriss, news dir; Jon O. Young, chief engr.

**WERI-FM** granted July 8, 1960, target date unknown: 103.7 mc; 17.5 kw. Ant 24 ft. Dup WERI.

### WEST WARWICK (401) Kent county

**WWRI** Aug 1956: 1450 kc; 1 kw-D, 250 w-N. 1501 Main St. VAlley 1-6200. Grelin Bcstg Inc. (acq 10-8-57).

Net: Keystone. Reprs: Walton; Nona Kirby. Spec



**HAMILTON-LANDIS****& ASSOCIATES, Inc.**NATIONWIDE MEDIA BROKERS  
WASHINGTON, D. C., CHICAGO, DALLAS,  
SAN FRANCISCOSELL **MORE**RADIO & TELEVISION STATIONS  
IN THE EAST—NEAREST OFFICE IS—  
1737 DeSALES ST., N.W., WASHINGTON  
EXECUTIVE 3-3456

progs: Fr 2 hrs; It 3 hrs, wkly.

Melvin C. Green, pres &amp; gen mgr; George A. Rivera, coml mgr; Charles C. Bowdoin, prog dir; Joseph M. Mattias Jr., chief engr.

**WICKFORD (401)** Washington county**WKFD:** 1370 kc; 500 w-D. Urdike St. Turner 4-9000. South County Bcstg Co.**WOONSOCKET (401)** Providence county**WNRI** Nov 28, 1954: 1380 kc; 1 kw-D. 786 Diamond Hill Rd. POplar 9-0600. Friendly Bcstg Co.Spec progs: Fr 3½ hrs; Por 1½ hrs, wkly.  
Joseph Britt, pres; treas, gen mgr & chief engr; John Costa, vp, sec & coml mgr; Richard Bouchard, prog & news dir.**WWON** Nov 11, 1946: 1240 kc; 1 kw-D, 250 w-N. 99 Main St. POplar 2-1240. Woonsocket Bcstg Co. (acq 7-11-50). See Nwspr.

Reps: Burn-Smith; Nona Kirby. Spec progs: Fr 5½ hrs wkly.

Andrew P. Palmer, pres; Zel Levin, gen mgr; Gene Mailloux, coml mgr; Gene O'Neill, news dir; Ron Deslauriers, chief engr.

**WWON-FM** Nov 11, 1946: 106.3 mc; 390 w. Ant 215 ft. Same licensee as WWON.**SOUTH CAROLINA**

\*Noncommercial.

**CALL COLLINS****J. F. Stanbery****P.O. Box 325****Gatlinburg, Tenn.****Phone: 436-5497****LET RSI PROVIDE YOUR STATION  
WITH RECORDS FOR PROGRAMMING****ALBUMS ★ SINGLES**

WRITE

**RECORD SOURCE INTERNATIONAL**165 W. 46th Street, New York 36, New York  
for details PLaza 7-2800**HAMILTON-LANDIS****& ASSOCIATES, Inc.**NATIONWIDE MEDIA BROKERS  
WASHINGTON, D. C., CHICAGO, DALLAS,  
SAN FRANCISCOSELL **MORE**RADIO & TELEVISION STATIONS  
IN THE EAST—NEAREST OFFICE IS—  
1737 DeSALES ST., N.W., WASHINGTON  
EXECUTIVE 3-3456**AIKEN (803)** Aiken county**WAKN** 1952: 990 kc; 1 kw-D. Box 811. 648-5464. Aiken Electronics Advertising Corp.

Net: Keystone.

John Mare, pres; Joseph A. Warren, vp &amp; gen mgr; Allen W. Askins, chief engr &amp; coml mgr; J. Earle Brodie Jr., prog dir.

**Aiken's Best Salesman**990  
KC**WAKN**1000  
W**WLOW** Dec 17, 1962: 1300 kc; 500 w-D. Box 806. 648-1382. Radio Aiken.

Rep: Don Cooke.

Robert S. Taylor, pres; Klen B. Beach Jr., vp; William M. Walton, exec mgr; Randy Davidson, stn mgr &amp; chief engr.

**ANDERSON (803)** Anderson county**WAIM** April 1935: 1230 kc; 1 kw-D, 250 w-N. 321 Kingsley Rd. CAnal 6-1511. TWX 6030. Wilton E. Hall. See Nwspr.

Net: CBS; Keystone. Rep: Devney-O'Connell; Dora-Clayton. Spec progs: Neg 3 hrs wkly.

Wilton E. Hall, owner; Glenn P. Warnock, gen &amp; prom mgr; John F. McCallum, coml mgr; Marshall H. Gaillard, prog dir; Earl Cosens, chief engr.

**WCAC (FM)** 1947: 101.1 mc; 6.4 kw. Ant 330 ft. Dup WAIM.

WAIM-TV affil.

**WANS** 1949: 1280 kc; 5 kw-D, 1 kw-N, DA-N. Beautiful Clemson Highway. Box 211. CAnal 4-3424. Radio Anderson Inc. (acq 8-1-57).

Net: MBS. Rep: Webb. Spec progs: Neg 21 hrs wkly.

Mrs. John C. Amick, pres; John C. Amick, vp &amp; gen mgr; Shirley Palmer &amp; Kay Christy, coml mgrs; Edith Wilson, prog dir; Carolyn K. Turner, prom &amp; bus mgr; Don Chastain, news dir; J. Clark Brown, chief engr.

**BAMBERG**, Bamberg county**WWBD** June 23, 1957: 790 kc; 1 kw-D. Box 543. Chestnut 5-2411. William V. Whetstone Jr.

Net: Keystone. Rep: Dora-Clayton. Spec progs: Neg 2 hrs wkly.

Vic Whetstone Jr., gen mgr; Leroy Hart Jr., coml mgr; Bob Clary, prog dir; H. D. Steedly, chief engr; Polly Myers, traf mgr.

**BARNWELL**, Barnwell county**WBAW** 1953: 740 kc; 1 kw-D. Box 447. 259-3507. Radio WBAW Inc. (acq 8-30-56). See Gallimore Stns.

Net: Keystone. Rep: George T. Hopewell.

J. A. Gallimore, pres; Joe Wilder, gen &amp; coml mgr; Dick Wilson, prog dir; Norm Le Blanc, prom mgr; Tony Gross, chief engr.

**BATESBURG (803)** Lexington county**WBLR** May 10, 1956: 1430 kc; 5 kw-D. Box 410. 532-6254. The Ridge Bcstg Co. (acq 5-13-59).Net: Keystone. Spec progs: C&W 25 hrs wkly.  
H. Edwards Crapps Sr., pres; Clarence T. (Redd) Reynolds, gen mgr; Jack McCartha, coml mgr; Paul L. Brigham, prog dir; Jack Dorn, news dir; Hoyt Lewis, chief engr.**BEAUFORT (803)** Beaufort county**WBEU** March 1954: 960 kc; 1 kw-D. Box 951. 524-3050. Beaufort Bcstg Co.

Net: ABC; Keystone. Spec progs: Neg 14 hrs wkly.

John M. Trask, pres; Louis M. Neale Jr., gen mgr &amp; chief engr; R. Carson Rembert, coml mgr; Blanch Wilson, prog dir; Bob Tamblin, prom

**RHODE ISLAND—SOUTH CAROLINA**

mgr; Carl Carter, news dir.

**WBEU-FM** Aug 8, 1962: 98.7 mc; 5.9 kw. Ant 225 ft. Programs separately from WBEU. Stereo.**WSIB** Feb 10, 1962: 1490 kc; 100 w. 1210 Boundary St., Beaufort. 524-4700 or 524-4755. Sea Island Bcstg Co.

Spec progs: Sp ½ hr wkly.

Lee J. Berry, pres; Ralph E. Graef, gen mgr; Ray Godwin, coml mgr; Pat Lacy, prog dir; Lavinia Chaplin, prom mgr; Daniel Moon, news dir; R. H. Miller, chief engr.

**BELTON**, Anderson county**WHPB** November 1955: 1390 kc; 500 w-D. Box 426. Edgewater 8-7786. Community Bcstg Co.**BENNETTSVILLE (803)** Marlboro county**WBSC** 1947: 1550 kc; 10 kw-D, 5 kw-N, DA-N. Box 639. 479-4051. Big Bend Bcstg (acq 9-23-62).

Net: MBS. Rep: Prestige Representation. Spec progs; Neg 16 hrs; C&amp;W 16 hrs, wkly.

W. S. Dodson, pres; A. K. Harmon, gen mgr; Bruce M. Ziebell, sls mgr; Tommy Herndon, prog dir; Don Jones, chief engr.

**BISHOPVILLE (803)** Lee county**WAGS** 1954: 1380 kc; 1 kw-D. Box 168. Hunter 4-5415. Lee County Bcstg Co. See Coggins-Osborne Stns.**CAMDEN (803)** Kershaw county**WACA** July 24, 1948: 1590 kc; 1 kw-D. Camden, S. C. HEmlock 2-2311. Camden Bcstg Corp.**CAYCE (Columbia)** (803) Lexington county**WCAY** Aug 22, 1958: 620 kc; 500 w-D. 1303 State St. Alpine 6-2000. Lexington County Bcstrs Inc. See Tice Stns.**CHARLESTON (803)** Charleston county**WCSC** May 14, 1930: 1390 kc; 5 kw, DA-N. Box 186. RAYmond 2-7611. TWX Charleston 336. WCSC Inc. (acq 7-1-44).Net: CBS. Rep: Peters, Griffin, Woodward  
John M. Rivers, pres; John B. Hearne, gen mgr; James K. Whitaker, coml mgr; Cecil Keels, prog coordinator; Lois Marshall, prom mgr; Ken Klyce, news dir; R. A. Hughes, chief engr.**WCSC-FM** April 1958: 96.9 mc; 50 kw. Ant 700 ft. Dup WCSC except 8:15 a.m. to 7 p.m.

WCSC-TV affil.

**WOKY** 1946: 1340 kc; 1 kw-D, 250 w-N. Box 183. RAYmond 3-1643. Weaver Bcstg Corp. (acq 7-20-55).

Net: ABC; NBC; Keystone. Rep: Tom Clark. Spec progs: Neg 1 hr wkly.

Harry C. Weaver, pres, owner, gen mgr &amp; prog dir; William P. Birchfield, coml mgr, stn mgr &amp; chief engr; Jeff Warner, prom mgr; Bill Hallman, sports dir.

**WPAL** 1947: 730 kc; 1 kw-D. 1717 Edgewater Park Road. SNOW 6-5584. Speidel Bcstg Corp. (acq 1958). See Speidel Stns.

(See Adv. page B-167)

**WQSN** 1948: 1450 kc; 1 kw-D, 250 w-D. Box 891. RAYmond 2-2652. Low Country Bcstg Co. (acq 10-5-55).**WTMA** 1939: 1250 kc; 5 kw-D, 1 kw-N, DA-N. Box 297. RAYmond 2-2961. Atlantic Coast Bcstg Corp. of Charleston (acq 1954).Net: MBS. Rep: Advertising Time Sales.  
Charles E. Smith, pres; Bob Ward, stn & coml mgr; Bob Mitchell, prog dir; Joe Loring, prom mgr; Doug Randall, news dir; Harold Kramer, chief engr.**WTMA-FM** 1945: 95.1 mc; 10 kw. Ant 385 ft. Dup WTMA.**CHERAW (803)** Chesterfield county**WCRE** July 1953: 1420 kc; 1 kw-D. Box 631. LENOx 7-7887. Radio Cheraw (acq 11-58).

Net: Keystone.

Ben Akerman, pres; L. Akerman, prog dir.

For explanation of listings see page B-3.

1964 BROADCASTING YEARBOOK • PAGE B-139

BEHIND  
THESE DOORS  
LIE . . .

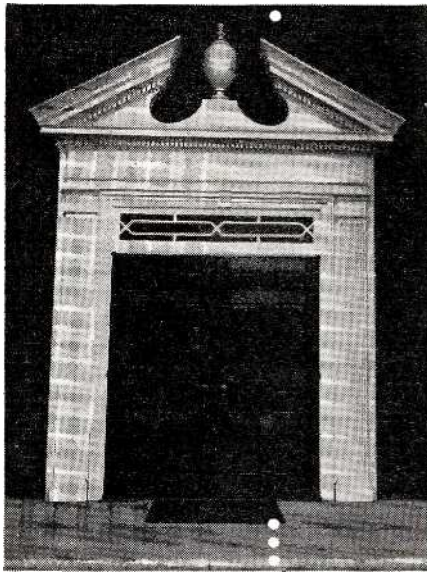

- **KNOWLEDGE**  
of good programming.
- **EXPERIENCE**  
gained through 33 years of broadcasting
- **AWARENESS**  
of our obligation to serve the public  
and to sell merchandise
- FLEXIBILITY**  
of thinking to keep ahead of trends
- **TRAFFIC CONTROL**  
systematic and thorough
- **DOMINANT SALES FORCE**  
in South Carolina

Open these doors through your  
PGW Colonel—let us open the  
doors of sales for your product.

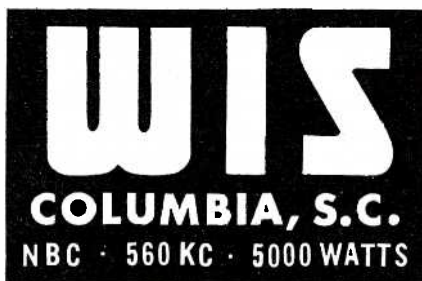

G. Richard Shafto, Exec. Vice President  
W. Frank Harden, Managing Director

**CHESTER (803) Chester county**

WGCD July 18, 1948: 1490 kc; 250 w (CP for 1 kw-D, 250-N). Box 302. 385-2171. Dispatch Bcstg Co. (acq 7-1-63). See Nwspr.

Net: ABC; Keystone; Southeastern Key Market Network. Rep: Harry J. Cannon. Spec progs: C&W 20 hrs wkly.

Charles V. Sink, pres of Dispatch Publishing Co.; Wayne B. Sawyer, gen mgr & prog dir; H. Lowery Bumgardner, coml mgr; J. Ellis Shockley Jr., news dir & chief engr; Joe S. Sink, sec-treas of Dispatch Publishing Co.

**CLEMSON (803) Oconee county**

\*WSBF-FM March 16, 1961: 88.1 mc; 10 w. Box 2156, College Station. OLYmpia 654-2421, ext 289. Clemson Agricultural College of South Carolina.

Walter T. Cox, advisor; John S. Gamble Jr., prog dir; Thomas C. Hamm, bus dir; Lawton W. King, engrng dir; Kendall Max Jacob, chief ancr; John C. Walker, continuity dir; W. Keys Lewis, traffic dir.

**CLINTON (803) Laurens county**

WPCC Sept 11, 1957: 1410 kc; 1 kw-D. Box 663. 833-1562. WPCC Inc. See Hiker Stns.

Net: ABC; Keystone. Rep: Keel. Spec progs: C&W.

Robert R. Hiker, sec-treas; Lewis H. Bagwell Jr., gen mgr; Jack Bishop, coml mgr; Dan Lynch, prog dir; O. P. Haynes, chief engr.

**COLUMBIA (803) Richland county**

WCOS 1939: 1400 kc; 1 kw-D, 250 w-N. Box 748. ALpine 2-2177. WCOS Inc. (acq 2-1-58).

Rep: Stone.  
George H. Buck Jr., gen mgr; Jess E. Plummer, coml mgr; Dennis Waldrop, news dir; Robert D. Lambert Jr., chief engr.

WCOS-FM March 1951: 97.9 mc; 5.3 kw. Ant 260 ft. Same licensee and staff except for R. D. Lambert Jr., who is prog dir, prom mgr & chief engr. Stereo.

WIS July 10, 1930: 560 kc; 5 kw, DA-N. 1111 Bull St. ALpine 3-6431. Bcstg Co. of the South (acq 1931). See Bcstg Co. of South Stns.

Net: NBC. Rep: Peters, Griffin, Woodward.  
B. Calhoun Hipp, pres; G. Richard Shafto, exec vp; W. Frank Harden, mgng dir & sls mgr; John Wrisley, prog dir; Bob Hickman, news dir; Joe Gill, chief engr; Mrs. Audrey Hunt, women's dir.

WIS-TV affil.

WNOK Jan 1, 1947: 1230 kc; 1 kw-D, 250 w-N. 1811 Main St. Box 5307. ALpine 2-7737, ALpine 3-9401. TWX 7076. Palmetto Radio Corp.

Rep: Meeker; Ayer.  
H. Moody McElveen Jr., exec vp & gen mgr; Frank Stish, coml mgr; Jack Cook, prog dir; Bob Truere, news dir; Eugene Parker, chief engr; Jim Paul, sports dir.

WNOK-FM July 15, 1959: 104.7 mc; 3.4 kw. Ant 450 ft. Dup WNOK 55%.

WNOK-TV affil.  
WOIC June 30, 1954: 1320 kc; 5 kw-D, 1 kw-N, DA-N. Box 565. ALpine 6-1551. Speidel Bcstg Corp. (acq 9-55). See Speidel Stns.

Reps: Bob Dore; Dora-Clayton.  
Joe Speidel III, pres; Russell George, exec vp & gen mgr; Frank Harris, coml mgr; W. M. Bowman, prog dir; W. W. Bridges, chief engr.

(See Adv. page B-167)  
WQXL June 15, 1945: 1470 kc; 5 kw-D. 1208 Sumter St. ALpine 2-8659. Midlands Radio Corp. (acq 2-26-62). See Belk Stns.

Net: MBS. Rep: ATS Inc.; Ayers Co.  
Edgar L. Morris, pres; Dean J. Poucher, gen mgr; Russ Nevitt, sls mgr; Mackie Quave, asst mgr; Ben Deckle, prom mgr; Pete Nice, news dir; Robert Miller, chief engr.

\*WUSC-FM 1952: 89.9 mc; 10 w. U. of South Carolina, z 1. ALpine 2-5641. U. of South Carolina.

**CONWAY, Horry county**

WLAT August 1945: 1330 kc; 5 kw-D, 500

w-N, DA-N. Box 799. 249-6640. Coastal Bcstg Co. Net: MBS. Rep: Devney.

L. M. Hawley, pres & gen mgr; P. W. Smith, vp & coml mgr; Jack E. Hawley, prog dir & chief engr; Louise McCord, prom mgr; Steve Gordon, news dir.

**DARLINGTON (803) Darlington county**

WDAR 1955: 1350 kc; 1 kw-D. Box 277. EXpress 3-4081. D. Carl Cook (receiver).

Freeland L. Riles Jr., stn mgr; Vernon R. Hatcher, chief engr.

**DILLON (803) Dillon county**

WDSC May 22, 1946: 800 kc; 1 kw-D. Box 231. 744-9031. Border Bcstg Co.

Net: ABC; Keystone. Rep: Gill-Perna; Dora-Clayton.

Joseph K. Martin, pres & gen mgr; Lee Lumpkin, coml mgr; Everett Leviner, prog dir; John Quick, prom mgr & news dir; Ted Davis, chief engr.

WDSC-FM Feb 16, 1954: 92.9 mc; 8.8 kw. Ant 290 ft. Dup WDSC.

**EASLEY (803) Pickens county**

WELP March 1951: 1360 kc; 1 kw-D. Box 667. Ulysses 9-9388. Pickens County Bcstg Co.

Net: Keystone. Rep: Indie Sales.  
Cleatus O. Brazzell, pres, treas & gen mgr; Betty R. McDonald, prog dir; Henry O. McDonald Jr., chief engr & vp.

**FLORENCE (803) Florence county**

WJMX July 13, 1947: 970 kc; 5 kw-D, 1 kw-N, DA-N. Box 1211. MOhawk 9-6351. Atlantic Bcstg Co.

Net: ABC. Rep: Walker-Rawalt.  
E. E. Stone, pres; Paul H. Benson Jr., sec-treas & gen mgr; Frank A. Jenne, chief engr.

WOLS Nov 18, 1937: 1230 kc; 1 kw-D, 250 w-N. 151 S. Dargan St. 662-3271. Florence Bcstg Co. (acq 1941).

Net: Keystone. Spec progs: Neg 6 hrs wkly; C&W 14 hrs wkly.  
A. P. Skinner, pres & gen mgr; M. W. Pell, chief engr.

WYNN Nov 5, 1958: 540 kc; 250 w-D. 163 N. Coit St. MOhawk 2-1416. WYNN Inc. (acq 6-1-59). See Speidel Stns.

(See Adv. page B-167)

**FOUNTAIN INN (803) Greenville county**

WFIS October 1956: 1600 kc; 1 kw-D. Box 271, Simpsonville. 963-5991. Fountain Inn-Simpsonville Enterprises Inc.

**GAFFNEY (803) Cherokee county**

WEAC Sept 28, 1962: 1500 kc; 1 kw-D, 250 w-CH. Box 120. IVanhoe 9-9066. Gaffney Bcstg Inc. (acq March 1963).

E. Raymond Parker, pres & sls mgr; Don H. Lovelace, gen mgr & chief engr; Ralph Robinson, prog dir; Bond Thomas, prom mgr; Bill Sumner, news dir.

WFGN 1948: 1570 kc; 250 w-D. Drawer 759. IVanhoe 9-4795. Cherokee Radio Co.

Net: Keystone.  
A. Ray Godshall, pres; Morton E. Green, gen mgr & chief engr; Mary Hodge, coml mgr; Billy Gibbons, prog dir; Cobb Simpson, prom dir; Jo Hambricht, women's dir; Mike Vassy, farm dir.

**GEORGETOWN, Georgetown county**

WG00: 1470 kc; 500 w-D. Coast Bcstg Co. See Collins Corp. of Georgia Stns.

WGTN July 1, 1949: 1400 kc; 250 w (CP for 1 kw-D, 250 w-N). Box 575. 546-4161. Georgetown Bcstg Co.

Nets: MBS; Keystone. Rep: Cooke.  
J. B. Delzell, pres & gen mgr; J. J. Hinds, coml mgr; Mamie A. Delzell, prog dir; Vince Hayes, prom mgr; Michael Rice, chief engr.

**GREENVILLE (803) Greenville county**

WESC March 1947: 660 kc; 10 kw, DA-D. 1



College St., Box 2365. CEder 2-8241. Bcstg Co. of the Carolinas Inc. (acq 4-58).

Rep: Bolling. Spec progs: Neg 15 hrs wkly.

Robert A. Schmid, pres; John Y. Davenport, vp & gen mgr; Wally A. Mullinax, coml mgr; Ron Block, prod dir; Marianne Taylor, prom mgr of FM; Jim MacAlister, news dir; Don Gowins, chief engr.

**WESC-FM** March 1948: 92.5 mc; 12 kw. Ant 360 ft. Same licensee as WESC.

**WFBC** 1933: 1330 kc; 5 kw, DA-N. Box 788. CEder 9-1321. TWX GV 6011. Southern Bcstg Co. (acq 6-29-63). See Southeastern Stns and Nwspr.

Net: NBC. Rep: Avery-Knodel.

R. A. Jolley, pres; Wilson Wearn, exec vp; Bruce Buchanan, gen mgr; Keener Garrett, coml mgr; Mrs. Jule Ferguson, prog & prom dir; Lee Kanipe, news dir; Bill Garrison, chief engr.

**WFBC-FM** 1947: 93.7 mc; 7.8 kw. Ant 1850 ft. Dup WFBC 10% (approx.).

WFBC-TV affil.

**WMRB** Feb 8, 1954: 1490 kc; 1 kw-D, 250 w-N. Calhoun Towers. 233-2751. Paramount Bcstg Co. (acq 4-21-54).

Net: CBS; MBS. Rep: Gill-Perna.

C. F. Cope, pres, gen & coml mgr; Bob Shelley, coml mgr; W. T. Arrington, prog dir; Don M. VanCleve, prom mgr; K. C. Jones, news dir; B. S. Anderson, chief engr.

**WMUU** Sept 15, 1949: 1260 kc; 5 kw-D. CEder 9-9656. Bob Jones U.

Rep: Fred W. Smith.

Dr. Bob Jones Jr., pres; Dr. R. K. Johnson, gen mgr; Jim Ryerson, stn mgr; Richard Dorwald, coml mgr; Barbara Rumminger, prog dir; Jack Buttram, prod dir; George Sprout, news dir; William Greaves, chief engr.

**WMUU-FM** Aug 15, 1960: 94.5 mc; 45 kw. Ant 370 ft. (CP 100 kw. Ant 355 ft.). Dup WMUU 66% (approx.).

**WQOK** 1950: 1440 kc; 5 kw, DA-N. Box 10007. CEder 5-7406. Dick Bcstg Co. (acq 7-1-57). See Dick Stns.

Reps: Bernard Howard; Dora-Clayton.

James A. Dick, pres; T. C. Hooper, vp & gen mgr; C. Alfred Dick, vp.

### GREENWOOD (803) Greenwood county

**WCRS** Sept 1, 1941: 1450 kc; 1 kw-D, 250 w-N. Box 194. Orchard 9-1300. Grenco Inc.

Net: NBC. Rep: Clark.

Douglas Featherstone, pres; Don Crosland, gen mgr & prom dir; Ralph Norman, coml mgr; Carroll Sexton, prog & sports dir; Charles Sparks, chief engr.

**WGSW** April 15, 1953: 1350 kc; 1 kw-D. Edward Arms Bldg. Radio Greenwood Inc. See Woodall Stns.

### GREER (803) Greenville county

**WCKI** March 3, 1955: 1300 kc; 1 kw-D. Box 431. 877-4451. Vernon T. Fox.

Net: ABC.

Vernon T. Fox, gen mgr & chief engr; Bob Dean, coml mgr; Louise S. Fox, prog dir.

**WEAB** June 15, 1950: 800 kc; 250 w-D. Box 151. TRinity 7-3141. Greer Bcstg Co. See Nwspr.

### HAMPTON, Hampton county

**WBHC** September 1957: 1270 kc; 1 kw-D. Box 666. Phone 2831. Hampton County Bcstrs Inc. See Gallimore Stns.

Net: MBS. Spec progs: Neg 13 hrs; C&W 15 hrs wkly.

J. A. Gallimore, pres; Joe Wilder, vp; James M. Butts, gen & coml mgr; Norman LeBlanc, prog dir; Helen Reese, women's edit & traf mgr; Don Platts, news dir; Morton C. Flora, chief engr.

### HARTSVILLE (803) Darlington county

**WHSC** Oct 1, 1946: 1450 kc; 1 kw-D, 250 w-N. Box 339. EDgewater 2-8101. Hartsville

Bcstg Co.

Net: MBS; Keystone. Spec progs: Neg 30 hrs wkly.

J. L. Wiggins, pres; Oby B. Lyles, gen mgr; Walter Copeland, coml mgr; Eleanor Flowers, prog dir; Lamar Caldwell, prom mgr & news dir; Jesse E. Parked, farm dir & chief engr.

### HOLLY HILL (803) Orangeburg county

**WHHL** Sept 7, 1962: 1440 kc; 1 kw-D. Box 61. Palmetto Communications Corp.

Rep: Beaver & Assoc.

Robert C. Rickenbacker Jr., gen mgr; Tony Glenn Rast, prog dir; Frederick Smith, chief engr.

### JOHNSTON, Edgefield county

**WJES** June 12, 1961: 1570 kc; 250 w-D. Box I. 275-2342. Edgefield-Saluda Radio.

Spec progs: C&W 10 hrs wkly.

Franklin D. R. McClure, pres, gen mgr & chief engr; Joe Green, prog dir; Michael Casey, prom mgr; Don Estelle, news dir.

### KERSHAW, Lancaster county

**WKSC** Dec 21, 1961: 1300 kc; 500 w-D. Box 548. 475-8585. Kershaw Bcstg Corp.

Jess B. Tatum, pres, gen mgr & chief engr.

### KINGSTREE, Williamsburg county

**WKDK** July 1949: 1310 kc; 5 kw-D. Box 450. 354-9314. E. G. Robinson Jr.

Spec progs: Neg 55 hrs; C&W 20 hrs wkly.

E. G. Robinson Jr., pres & gen mgr; Sonny DuBose, asst mgr; Lynne Gibbons, traf mgr; Alex Law, news dir; Tommy Joye, chief engr.

### LAKE CITY, Florence county

**WJOT** Oct 9, 1953: 1260 kc; 1 kw-D. Box 699. Phone 7631. Lake City Bcstg Corp. (acq 4-13-59).

Spec progs: Neg 2 hrs; C&W 60 hrs wkly.

Russell George Busdicker, pres; Herbert E. Blankenship, gen mgr; S. Charles Green Jr., coml mgr; Henly McElveen Jr., chief engr.

### LANCASTER (803) Lancaster county

**WAGL** Aug 7, 1962: 1560 kc; 1 kw-D, 500 w-CH. Box 28. 283-8431. Palmetto Bcstg System. Spec progs: Neg 9½ hrs; C&W 9 hrs wkly.

B. L. Phillips Jr., pres; John D. Martin, coml mgr, gen mgr & chief engr; B. L. Phillips Jr., prom mgr; Bill Ghent, news dir.

**WLGM** Nov 26, 1951: 1360 kc; 1 kw-D. 103 S. Catawba St. 283-2051. Royal Bcstg Co.

Net: Keystone. Rep: Harry J. Cannon.

C. K. Connelly Jr., pres; W. Barry Medlin, gen mgr & chief engr; Gene Baker, coml mgr; Joanne McManus, prog dir; Joe Dorton, news dir & prog mgr.

### LAURENS (803) Laurens county

**WLBG** March 1, 1947: 860 kc; 1 kw-D. Box 642. 984-5216. Laurens-Clinton Bcstg Co. (acq 4-1-56).

Net: MBS. Rep: Indie Sales.

C. W. Hogan, gen mgr; Paul Wynn, coml mgr; M. L. Outz, farm dir; Larry Gar, prom mgr; Joe Arsi, chief engr.

**WLBG-FM** November 1960: 100.5 mc; 3.46 kw. Ant 206 ft. Dup WLBG.

### LEESVILLE (803) Lexington county

**WBLR** (See Batesburg).

### LORIS (803) Horry county

**WLSC** August 1958: 1570 kc; 1 kw-D. Box 578. 357-3183. Pee Dee Bcstg Corp. (acq 1-1-60).

Net: Keystone.

James J. Harpring, pres; Anne F. Molic, vp; Walter Molic, sec-treas; Roger Earp, coml mgr & prog dir; Emma D. Spivey, prom mgr; Charles Powell, news dir; Thomas J. Rogers, chief engr.

### MANNING (803) Clarendon county

**WYMB** July 15, 1957: 1410 kc; 1 kw-D. Box

262. 435-8388. Clarendon County Bcstg Co.

Net: Keystone. Spec progs: Neg 15 hrs wkly. J. M. Soles Jr., pres; Jim Roper, gen mgr & engr; Elvin Gibbons, coml mgr; Betty Roper, prog dir; Johnny Eagle, news dir.

### MARION, Marion county

**WATP** July 1957: 1430 kc; 1 kw-D. 324 N. Main St. Phone 1430. Raymon A. Somers.

### MONCK'S CORNER (803) Berkeley county

**WBEB** May 27, 1963: 950 kc; 500 w-D. 523 E. Main. 825-1666. Lord Berkeley Bcstg Co. See Tice Stns.

Spec progs: Neg 4 hrs; C&W 3 hrs wkly.

J. Olin Tice Sr., pres & gen mgr; Will Sullivan III, coml mgr & prog dir; Tommy Wilson, chief engr.

### MULLINS, Marion county

**WJAY** June 1949: 1280 kc; 5 kw-D. Drawer 542. 464-9252. Mullins & Marion Bcstg Co.

Net: Keystone; Tobacco. Rep: C. K. Beaver & Assoc. Spec progs: Neg 15 hrs wkly.

William L. Harrelson, pres; James F. Ramsey, gen mgr; Kenneth Bryant, coml mgr; Gene L. Lewis, news dir; George E. Magera, chief engr.

### MYRTLE BEACH (803) Horry county

**WMBY** Aug 1, 1954: 1450 kc; 1 kw-D, 250 w-N. Box 1497. 448-3189. Golden Strand Bcstg Co. (acq 5-11-61).

Rep: Hollingbery Co.

Wade H. Alley, pres & gen mgr; P. W. Smith, coml mgr; Ken Allison, prog dir; Phil Rice, news dir; James Fleming, chief engr.

### NEWBERRY (803) Newberry county

**WKDK** October 1946: 1240 kc; 250 w. Box 211. Phone 143. Newberry Bcstg Co. (acq 1951). See Coggins-Osborne Stns.

Net: Keystone.

### NORTH AUGUSTA (803) Aiken county

**WFNL** May 9, 1962: 1600 kc; 500 w-D. Box 1482, Augusta, Ga. 824-1441. Harry Hammond. Rep: Bolles; Beaver.

Harry Hammond, pres; Frank Christian Jr., gen mgr; Harley R. Drew Jr., stn mgr & tech dir; Z. Daniel Miller, prog dir; Cathy Coleman, prom mgr; Thomas E. Brown, news dir; John C. Howard, chief engr.

**WGUS** July 30, 1958: 1380 kc; 1 kw-D. Box 1475. 822-3576. Bcstg Associates of America Inc. (acq 9-59). See Young Stns.

Reps: Charles Bernard; Pearson.

Cal Young, pres; Pat Mulherin, gen mgr; Dick Warner, coml mgr; Randy Mears, chief engr.

**WTHB** May 1960: 1550 kc; 1 kw-D. Box 6277. TAYlor 2-3579. North Augusta Bcstg Co. (acq 3-61).

### NORTH CHARLESTON, Charleston county

**WKTM (FM)** July 17, 1962: 102.5 mc; 6 kw. Ant 190 ft. KTM Bcstg Co. Dup WNGC. Stereo.

**WNGC** Nov 17, 1960: 910 kc; 500 w-D. Box 5758. SHERwood 7-5225. KTM Bcstg Co. (acq 5-7-63).

Reps: Walker-Rawalt; Clarke Brown.

Richard F. Kamradt, pres; Jack W. McGinnis, gen mgr & prog dir; Albert J. Stone, coml mgr & prom mgr; Henry Levin, chief engr.

### ORANGEBURG (803) Orangeburg county

**WDIX** Dec 9, 1946: 1150 kc; 5 kw-D, 500 w-N, DA-2. Box 662. Jefferson 4-4461. WDIX Inc. Nets: ABC; MBS. Rep: Devney. Spec progs: Neg 5 hrs wkly.

Charles S. Henerey, pres; Frank B. Best, gen mgr; Frank B. Best Jr., stn mgr; Norman M. Matthews, coml mgr; Mrs. J. C. Hydrick, prog dir; Robert Magee, news dir; Donald W. Cubbison, chief engr.

**WORG** Nov 3, 1958: 1580 kc; 1 kw-D. 194

For explanation of listings see page B-3.

## SOUTH CAROLINA—SOUTH DAKOTA

Russell St. S.E. 534-1580. Radio Orangeburg, Inc. (acq 1-23-60).

Rep: Carpenter Co.

H. E. Crapps, pres; Ed Paulling, gen & coml mgr; Marty Green, prog dir; Glenn Rast, prom mgr; Betty Beers, news dir; Bill Hilliard, chief engr.

**WTND** June 13, 1948: 920 kc; 1 kw-D. 1 Memorial Plaza. 534-1301. WTND inc. See Nwspr. Net: Keystone. Rep: Clark. Spec progs: C&W 5 hrs; Neg 4 hrs wkly.

Dr. J. H. Gressette, pres; L. Richard Rhame, gen mgr & news dir; Milt Blakely, sis mgr; Herb Price, prog dir; Ben Hafer, news dir; Larry Styles, chief engr.

### RIDGELAND, Jasper county

**WBUG** not on air, target date unknown: 1430 kc; 1 kw-D. James W. Synott, W. A. Lawton & Johnston J. Crapse.

### ROCK HILL (803) York county

**WRHI** Dec 14, 1944: 1340 kc; 1 kw-D, 250 w-N. Box 429. 327-2085. York County Bcstg Co. Net: MBS; Keystone. Rep: Bernard I. Ochs Inc.

James S. Beaty Jr., gen mgr & chief engr; William C. Beaty, stn mgr & prog dir; Harper S. Gault, coml mgr & news dir.

**WTYC** 1949: 1150 kc; 1 kw-D. Box 1091. 327-3175. Tri-County Bcstg Co. (acq 11-1-58).

Reps: Hopewell; Cannon. Spec progs: Neg 3 hrs wkly.

Ted Burwell, gen mgr & treas; W. A. Warner, coml mgr; Fred L. Newton, prog dir, prom mgr & news dir; John H. Meeler, chief engr; Mrs. Janie O'Dell, traf mgr.

### ST. GEORGE (803) Dorchester county

**WQIZ** Aug 23, 1963: 1300 kc; 500 w-D. Box 458, Highway 15, Walterboro Highway South. 563-4371. WQIZ Inc.

Net: Keystone. Rep: Clarence Jones. Spec progs: Neg 10 hrs; C&W 35 hrs wkly.

Clarence E. Jones, pres, treas & bd chmn; Julia M. Jones, vp & sec; Lonnie Frye, stn mgr; J. T. Greene III, chief engr.

**"QUIZ" RADIO**

**500 POWERFUL WATTS  
1300 KILOCYCLES**

★ **Serving Over 100,000** ★  
**in Orangeburg—Holly Hill  
Walterboro—Summerville**

**"The Little Station  
with a Big Voice"**

**RADIO  
STATION**

**WQIZ**

We subscribe to  
the NAB code  
We are a member  
of SCBA & AWRP

P.O. BOX 458

**ST. GEORGE, S.C.**

represented nationally by  
**CLARENCE JONES (its mgr.)**

### SENECA (803) Oconee county

**WSNW** June 1, 1949: 1150 kc; 1 kw-D. Box 793. 822-2388. Blue Ridge Bcstg Co. See Gallimore Stns.

Nets: MBS; Keystone.

J. A. Gallimore, pres & gen mgr; Virginia F. Gallimore, prog dir; Evelyn Orr, prom mgr; Bruce S. Cannon, news dir; Herbert J. Hosea, mgr & chief engr; Francis R. Lee, traf mgr.

**WSNW-FM** June 6, 1953: 98.1 mc; 15.5 kw. Ant 330 ft. Programs separately.

### SPARTANBURG (803) Spartanburg county

**WORD** September 1940: 910 kc; 5 kw-D, 1 kw-N, DA-2. Box 1808. 583-2711. Henderson Belk (acq 4-1-61). See Belk Stns.

Net: MBS. Rep: Advertising Time Sales.

Henderson Belk, owner; Douglas G. Bell, gen mgr; Bob Ward, coml mgr; Clyde J. McClure, chief engr.

**WSPA** February 1930: 950 kc; 5 kw, DA-N. Box 1717. 583-3621. TWX ZP 40. Spartan Radiocasting Co. (acq 3-15-54).

Net: CBS. Rep: Hollingbery.

Walter J. Brown, pres; Charles R. Sander, gen mgr; Buddy Womick, prog dir; Harold Beckholt, chief engr.

**WSPA-FM** Aug 29, 1946: 98.9 mc; 4.9 kw. Ant 520 ft (CP 100 kw; ant 1,910 ft.). Dup WSPA 5 a.m. to 9 a.m. & 11 p.m. to 12:15 p.m. Stereo. WSPA-TV affil

**WZOO** March 18, 1962: 1400 kc; 1 kw-D, 250 w-N. Box 1171. 583-2727. Spartanburg Bcstg Co. Net: NBC. Rep: Masla; Ochs. Spec progs: Neg 30 hrs wkly.

John K. L. Peterson, pres & gen mgr; William D. West, news dir; William Jones Jr., chief engr.

### SUMMERVILLE (803) Dorchester county

**WAZS** June 7, 1963: 980 kc; 500-w-D. Box 709. 873-8901. Radio Summerville, Inc.

Reps: Beaver; Southern Spot Sales. Spec progs: C&W 3½ hrs wkly.

N. H. Hamilton, pres & gen mgr; Edward L. Reynolds, coml mgr; Rick Boyer, prog dir; Bob Greer, chief engr.

### SUMTER (803) Sumter county

**WDXY** May 23, 1960: 1240 kc; 250 w. 814 Boulevard Rd. SPruce 5-2321. B.D.S. Radio & Television Co.

**WFIG** March 16, 1940: 1290 kc; 1 kw, DA-N. 22 N. Main St., Box 30. 773-7305. WFIG Inc.

F. B. Creech, pres & treas; T. Doug Youngblood, gen & coml mgr; Howard Moore, prog dir; John Quackensbush, news & sports dir; Richard L. Elam, chief engr.

**WFIG-FM**: 101.3 mc; 2.9 kw. Ant 245 ft. Will dup WFIG 6 a.m. to 9 a.m., 12 p.m. to 1 p.m. & 9 p.m. to 12 a.m.

**WSSC** April 27, 1953: 1340 kc; 1 kw-D, 250 w-N. Box 1342. 773-7369. Radio Sumter Inc. (acq 1-1-62).

Net: ABC. Rep: Clark. Spec progs: Neg 18 hrs; C&W 12 hrs wkly.

C. Edward Damron, pres & gen mgr; Harry W. Fowler, coml mgr; Joe Anthony, prog dir; Vicki Crosby, prom mgr; Reid Beebe, news dir; Dan Mellette, chief engr.

### UNION (803) Union county

**WBCU** August 9, 1949: 1460 kc; 1 kw, DA-N, SH. 210 E. Main St. HAZel 7-2411. Bcstg Co. of Union Inc. (acq 10-52). See Coggins-Osborne Stns.

Net: Keystone.

Edward L. B. Osborne, pres, treas, gen & coml mgr; Walker Carver, news dir & chief engr.

### WAHALLA (803) Oconee county

**WGOG** April 15, 1959: 1460 kc; 500 w-D. Box 278. NEWton 8-3616. Oconee Bcstg Inc.

Dorothy Friend, pres & gen mgr; Edithe Mooneyham, coml mgr; Redge Tatum, prom mgr; Marvin Hill, news dir; Bill Collins, chief engr.

### WALTERBORO (803) Colleton county

**WALD** August 1947: 1220 kc; 1 kw-D. Box 833. 549-3861. Walterboro Radiocasting Co. (acq 3-57).

Nets: ABC; Keystone. Rep: Cooke. Spec progs: Neg 12 hrs; C&W 10 hrs wkly.

Robert S. Taylor, pres & mgng dir; Kelvin B. Beach Jr., vp, gen mgr & chief engr; Hilery Holloman, prog dir; James McCants, prom mgr.

### WINNSBORO, Fairfield county

**WCKM** April 25, 1961: 1250 kc; 500 w-D. Box 505. Phone 6026. Fairfield Bcstg Co.

Spec progs: Neg 20 hrs wkly.

Dr. Albert E. Cremer, pres; Dwight Snyder, gen mgr & news dir; Charles L. Snyder, coml mgr; Ken Watts, prog dir; Eloise Mathews, wom-en's dir; Harold C. Walsh, chief engr.

### YORK (803) York county

**WYCL** April 19, 1956: 1580 kc; 250 w-D. Box 398. MURray 4-4241. York-Clover Bcstg Co.

Reps: Southeastern Key Market; Hopewell. Spec progs: Neg 4½ hrs wkly.

C. B. Sigmon, pres; C. Curtis Sigmon, vp & mgr; Harvey R. Laughter, sec; William Nichols, coml mgr; Peggy Sigmon, prog dir; William Campbell, news dir; Paul Sealy, chief engr.

## SOUTH DAKOTA

\*Noncommercial.

### CALL COLLINS



James Littlejohn

15817 Town Line Road

Hopkins, Minnesota

Phone: 935-7011

### ABERDEEN (605) Brown county

**KABR** September 1933: 1420 kc; 1 kw-D. 117½ S. Main St. BALDwin 5-1420. Transmedia Inc. (acq 2-1-60).

Net: Keystone. Rep: Dean & Slaughter.

Al Vigar, pres; Jeff Solem, gen mgr; Glenn Douglas, prog dir; Mark Peterson, chief engr.

**KSDN** April 16, 1948: 930 kc; 1 kw, DA-N. Hiway 281. BALDwin 5-5930. Aberdeen News Co. See Ridder Publications Stns and Nwspr.

Net: ABC. Rep: Weed; Bowden. Spec progs: Ger, 1 hr wkly.

Henry J. Schmitt, pres; Byron J. McElligott, gen mgr; Stan Olson, coml mgr; Paul D. Rahders, prog & news dir; George E. Crocker, chief engr.

### BELLE FOURCHE (605) Butte county

**KBFS** July 22, 1959: 1450 kc; 1 kw-D, 250 w-N. Box 316. 892-2571. Belle Fourche Bcstg Co.

Net: Keystone.

Joseph Kopp, owner & gen mgr; John Eggen, coml mgr; Alan Herbert, prog & news dir; Joseph Shields, chief engr.

### BROOKINGS (605) Brookings county

**KBRK** July 28, 1955: 1430 kc; 1 kw-D. College Theatre Bldg. 692-6233. Brookings Bcstg Co.

Rep: Dean & Slaughter.

Robert J. Reimers, pres, gen mgr & chief engr; Jack Maxwell, coml mgr; Eugene J. Platek, prog dir & prom mgr; Jim Boyd, news dir.

### DEADWOOD, Lawrence county

**KDSJ** July 2, 1947: 980 kc; 1 kw, DA-N. Box 567. Phone 186. Heart of the Black Hills Stns. See Heart of the Black Hills Stns.

Rep: Meeker.

Eli Daniels, co-owner & gen mgr; Harry Daniels, co-owner & mgr; Marvin Anderson, news dir; Roy Hicks, chief engr.

KDSJ-TV affil.

### HOT SPRINGS, Falls River county

**KOBH** July 4, 1958: 580 kc; 500 w-D. Box 292. Phone 698. Fall River Bcstg Corp.



Russell M. Stewart, pres; Frederick M. Walgren, gen mgr, news dir & chief engr; H. Del Brandt, coml mgr, prog & prom dir.

**KOBH-FM** Oct 15, 1963: 96.7 mc; 1.15 kw. Ant 295 ft. Dup KOBH 12%.

#### HURON (605) Beadle county

**KEZE** not on air, target date January 1964: 1530 kc; 1 kw-D. Box 831. Central S. D. Bcstg Co.

M. Tracy Gitchell, pres; Dwight Coursey, gen mgr.

**KIJV** July 1, 1947: 1340 kc; 1 kw-D, 250 w-N. 1726 Dakota Ave., S. 352-8621. James Valley Bcst Co.

Net: MBS. Rep: Dean & Slaughter.

Max F. Staley, pres, gen mgr & chief engr; Larry Gallagher, coml mgr.

#### MADISON (605) Lake county

**KJAM** Dec 3, 1959: 1390 kc; 500 w-D. Box 549. 256-4514. Madison Bcstg Co.

Net: Keystone. Rep: Bowden.

Dr. J. Mugley, pres; Bruce G. Normandin, gen mgr, coml & prom mgr; Joni Baillon, prog dir; Gary Casperson, news dir; John Goeman, chief engr.

#### MITCHELL (605) Davison county

**KORN** 1947: 1490 kc; 250 w. Box 908. WYman 6-5621. Mitchell Bcstg Assn.

Net: MBS.

R. V. Eppel, pres, gen mgr & prog dir; M. A. Johnson, coml & prom mgr; Russ Kaber, news dir; J. R. Doherty, chief engr.

KORN-TV affil.

#### MOBRIDGE (605) Walworth county

**KOLY** Aug 10, 1956: 1300 kc; 1 kw-D. Box 800. 845-3654. Mobridge Bcstg Corp. See Nwsp. Spec progs: C&W, 3 hrs wkly.

L. L. Coleman, pres; Q. P. Coleman, gen & prom mgr, news dir & chief engr; H. M. Beck, coml mgr.

#### PIERRE (605) Hughes county

**KCCR** Feb 4, 1959: 1590 kc; 1 kw-D. 331½ S. Pierre. 224-7381. Great Plains Bcstg Corp. (acq 4-1-60).

Net: MBS. Rep: Bolles; Soderlund; Bowden. Warren W. May, pres; W. W. Worley, gen mgr & prog dir; Thelma Meek, sls mgr; Arly Diamond, prom mgr; Shane Siren, news dir; Jerry Zastrow, chief engr.

**KGFX** 1927: 630 kc; 200 w (SH) Box 16. 224-8686. Black Hills Radio Inc. (acq 9-16-62).

Net: Keystone. Rep: Holman.

Jack A. Crowley, pres; Dean Sorenson, gen & coml mgr; Dave Therrien, news & prog dir; Sam Fields, chief engr; Duane Johnson, prom dir.

#### RAPID CITY (605) Pennington county

**KEZU** June 7, 1959: 920 kc; 1 kw-D. Box 3026. Fillmore 3-6161. Black Hills Radio Inc.

Rep: Holman.

Jack A. Crowley, pres; Abner H. George, vp, prog dir & prom mgr; James E. Taylor, sec & gen mgr; Arthur L. Jones, treas & coml mgr; Robert W. Pink, chief engr.

**KIMM** 1150 kc; 5 kw-D. John L. Breece.

**KOTA** November 1936: 1380 kc; 5 kw, DA-N. Box 1752. 342-2000. TWX 605-921-0184. Duhamel Bcstg Enterprises (acq 5-54). See Duhamel Bcstg Stns.

Net: ABC; CBS. Rep: Bolling; Wayne-Evans; Soderlund; Hix.

Helen S. Duhamel, pres & gen mgr; William F. Turner, stn mgr; John N. Heffron, vp, news & pub affrs; C. J. (Woody) Woodhouse, loc sls mgr; Sandra Keene, prom dir; Elmer Nelson, chief engr.

KOTA-TV affil.

**KRSD** Sept 26, 1953: 1340 kc; 250 w (CP

**HAMILTON-LANDIS  
& ASSOCIATES, Inc.**  
NATIONWIDE MEDIA BROKERS  
WASHINGTON, D. C., CHICAGO, DALLAS,  
SAN FRANCISCO  
**SELL MORE**  
RADIO & TELEVISION STATIONS  
IN THE MIDWEST—NEAREST OFFICE IS—  
1714 TRIBUNE TOWER, CHICAGO 11  
DELAWARE 7-2754

1 kw-D, 250 w-N). 1438 Mountain View Rd. 342-6050. TWX 605-921-0185. Heart of the Black Hills Stns. See Heart of the Black Hills Stns and Nwsp.

Rep: Masla. Spec progs: C&W, 90 hrs; Sioux 15 min wkly.

Eli Daniels, pres; Robert Saxton, gen mgr; Isabelle Hunt, coml mgr; Ray Nicklay, prog dir; Bob Brown, prom mgr & news dir; Earl Johnson, chief engr.

KRSD-TV affil.

#### REDFIELD, Spink county

**KFCB** 1380 kc; 500 w-D, DA. Victoria Bcstg System. George H. Puder, mgr.

#### SIoux FALLS (605) Minnehaha county

**KELD** 1937: 1320 kc; 5 kw, DA-N. KELO Bldg. 336-1100. TWX 605-331-2251. Midcontinent Bcstg Co. (acq 1952). See BFR Stns.

Joe Floyd, pres; Evans A. Nord, gen mgr.

KELO-TV affil.

**KISD** May 6, 1948: 1230 kc; 1 kw-D, 250 w-N. 3631 W. 12th St. 336-1515. KISD Inc.

Net: MBS. Rep: Dean & Slaughter.

Verl Thomson, pres, gen mgr & prog dir; Leroy Okerlund, coml mgr; V. J. Eschliman, prom mgr; Dick Hamilton, news dir; Lee Sterkenberg, chief engr.

\***KNWC** 1946: 1270 kc; 1 kw, DA-N. Box 205A. 332-5792. Northwestern College (acq 3-61). See Northwestern College Stns.

Spencer Bower, gen mgr; Dick Dahlquist, prog coord; Jerry Harpham, chief engr.

**KSOO** 1926: 1140 kc; 10 kw-D, 5 kw-N, DA-N. 205 N. Phillips Ave. 336-1530. TWX SX 8323. KSOO-TV Inc. (acq 12-1-59).

Net: ABC. Rep: Avery-Knodel; Hyett; Soderlund. Morton H. Henkin, pres & gen mgr; Tom Barnes, exec vp; Orrin Melton, mgr; Ray Loftness, prog dir; Russ Cox, prom mgr; Cliff Johnson, dir pub affrs & news; Max E. Pierce, tech dir; Roland Marty, chief engr.

KSOO-TV affil.

#### STURGIS (605) Meade county

**KBHB** Sept 27, 1962: 1280 kc; 1 kw-D. Box 8. 347-2526. Sturgis Radio Inc.

Net: Intermountain.

Les Kleven, pres & mgr; Dana Caldwell, coml mgr; Marguerite Kleven, prom dir; Craig Finley, news dir; Ray Ricci, chief engr.

#### VERMILLION (605) Clay county

\***KUSD** 1922: 690 kc; 1 kw-D, DA-D. Market 4-4411, ext 346. U. of S. D.

Martin Busch, dir; Donald C. Miller, prog dir; James Prusha, chief engr.

\*KUSD-TV affil.

#### WATERTOWN (605) Codington county

**KSDR** April 16, 1961: 1480 kc; 1 kw-D. Box 293. Turner 6-8479. Richard J. Kopp (acq 11-63).

Net: Keystone.

Richard J. Kopp, pres.

**KWAT** March 8, 1940: 950 kc; 1 kw, DA-N. Box 827. Turner 6-8444. Midland Natl Life Ins. Co. See Sammons Stns.

Net: MBS. Rep: Dean & Slaughter.

Ross E. Case, gen, coml & prom mgr; Gene Mills, prog dir; J. Mark Sheil, news dir; Francis Alwin, chief engr.

#### WINNER, Tripp county

**KWYR** Sept 27, 1957: 1260 kc; 5 kw-D. 346

Main St. Phone 727. Midwest Radio Corp. (acq 11-23-58).

Spec progs: C&W, 3 hrs; Sioux, 15 min wkly. Al Clark, pres & gen mgr; Don DeMonbrun, coml mgr; Ben Vitter, prog dir; Charles Hogue, news dir; Doyle Ritter, chief engr.

#### YANKTON (605) Yankton county

**KYNT** March 15, 1955: 1450 kc; 250 w. Box 654. N0rth 5-7892. Leon T. Scoblic and Lloyd G. Reedstrom (acq 5-24-60).

Net: MBS. Rep: Dore; Soderlund; Dean & Slaughter.

Lloyd G. Reedstrom, gen mgr; Darold Loecker, coml mgr; Gary Lukert, prog dir; Kathy Youngberg, prom mgr; Lloyd Grant, news dir; John Briggs, chief engr.

**WNAX** November 1922: 570 kc; 5 kw, DA-N. 3d & Mulberry Sts. N0rth 5-7442. TWX 8333. Peoples Bcstg Corp. (acq 12-1-57). See Peoples Bcstg Stns.

Net: CBS. Rep: Katz. Spec progs: Swedish, 15 min wkly.

Herbert E. Evans, pres; Elmer Smith, gen mgr; Terrence J. Lalley, natl sls mgr; Jack Bruce, prog dir; Roland Peterson, prom mgr; Bob Hill, news dir; Clif Todd, chief engr.

## TENNESSEE

\*Noncommercial.

**CALL COLLINS**



**Ray C. Evans**  
P.O. Box 8026  
Jackson 4, Mississippi  
Phone: 353-9345

**J. F. Stanbery**  
P.O. Box 325  
Gatlinburg, Tennessee  
Phone: 436-5497

#### ALCOA (615) Blount county

**WEAG** Aug 25, 1957: 1470 kc; 1 kw-D. Box 127. YUKon 3-0890. Blount County Bcstg Co. (acq 9-12-60).

Net: Keystone.

Herman Petre, pres, gen & coml mgr; Charles Pickel, prom mgr, news & prog dir; Ted Teffelteller, chief engr.

#### ATHENS (615) McMinn county

**WLAR** May 15, 1946: 1450 kc; 1 kw-D, 250 w-N. Box 135. 745-1314. Helene Arterburn (acq 12-1-59).

Net: MBS; Keystone. Rep: Carpenter.

Helene Arterburn, pres; William P. Atkins, gen & coml mgr & prog dir; Andrew M. Bates, chief engr.

#### BERRY HILL, Davidson county

**WYOL** December 1951: 1470 kc; 5 kw-D; 1 kw-N, DA-2. Box 8085. CAnal 8-3424. Rounsaville of Nashville Inc. (acq 11-1-56). See Rounsaville Stns.

Rep: Gill-Perna. Spec progs: Neg 100%.

Robert W. Rounsaville, pres; Donald K. Clark, gen mgr; Morgan Babb, prog dir; Ed Hall, news dir; Wayne Robinson, chief engr; Ralph B. Johnson, natl sls mgr.

#### BOLIVAR (901) Hardeman county

**WBOL** Oct 1, 1962: 1560 kc; 250 w. Box 191. 658-5400. Savannah Bcstg Service Inc.

Net: Keystone. Rep: Beaver.

W. R. Schaaf, gen & coml mgr; Marguerite Phillips, prog dir; Don Herbert, chief engr.

#### BRISTOL (615) Sullivan county

**WCYB** (see Bristol, Va.).

For explanation of listings see page B-3.

# TENNESSEE

**WKYE** Aug 18, 1962: 1550 kc; 1 kw-D. Box 706. Bristol, Va. (703) 669-1550. John K. Rogers. John K. Rogers, pres; Charles J. McGuire, gen mgr; Jerry M. Skaggs, coml mgr; Bob Horton, mgr & news dir, prom mgr & chief engr.

**WOPI** June 15, 1929: 1490 kc; 1 kw-D, 250 w-N. Box 438. South 4-5131. Pioneer Bcstg Corp. (acq 4-7-60).

**WOPI-FM** 1946: 96.9 mc; 9.7 kw. Ant 260 ft. Prog separate from WOPI.

## BROWNSVILLE, Haywood county

**WBHT** Oct 1, 1963: CP for 1520 kc; 250 w. Box 198. 772-1730. Roy Davis.

Roy Davis, gen mgr; David Stuart, coml mgr; Charles Givens, prog dir; Roberta Davis, prom mgr; Robert T. Davis, news dir; Roger Barnes, chief engr.

## CAMDEN, Benton county

**WFWL** Nov 9, 1956: 1220 kc; 250 w-D. Box 178. L.Udtow 4-7570. Camden Bcstg Co.

Michael R. Freeland, pres & gen mgr; John M. Latham, stn mgr & chief engr; Ron Lane, prog dir.

## CARTHAGE, Smith county

**WRKM** 1959: 1350 kc; 1 kw-D. Box 179. Phone 969. Carthage Bcstg Co.

## CENTERVILLE (615) Hickman county

**WHLP** Nov 16, 1955: 1570 kc; 1 kw-D. Box 66. 729-3575. Trans-Air Bdst Corp. (acq 7-13-60).

## CHATTANOOGA (615) Hamilton county

**WAPD** 1936: 1150 kc; 5 kw-D, 1 kw-N, DA-N. Read House, z 2. 266-6141. WAPD Bcstg Service Inc. (acq 1955).

Net: ABC; MBS. Rep: Gill-Perna. Gordon Gambill, pres & gen mgr; Walter H. Stamper, coml mgr; Frank F. Hubbs, opns dir; Glenn Channels, chief engr.

**WDEF** Jan 1, 1941: 1370 kc; 5 kw, DA-N. 3300 Broad St., z 8. 267-3392. TWX CT 7056. WDEF Bcstg Co. (acq 3-31-44). See Park Stns.

Net: NBC. Rep: Advertising Time Sales. Carter M. Parham, pres; Ken Flenniken, vp & gen mgr; Bill Schoolcraft, news dir; Bob Briscoe & Burford Young, chief engr. WDEF-TV affil.

**WDDO** April 13, 1925: 1310 kc; 5 kw, DA-N. 428 McCallie Ave. AMherst 6-5117. Bowling Green Bcstrs Inc. See Cy N. Bahakel Stns.

**WDDO-FM** February 1960: 96.5 mc; 13 kw. Ant 1,010 ft. Same licensee as WDDO.

**WDXB** July 4, 1948: 1490 kc; 1 kw-D, 250 w-N. 100 Dome Bldg., z 2. 266-1114. French Inc. (acq 6-26-56).

Rep: Weed; Clarke-Brown. Carlin S. French, pres; Luke Wilson, exec vp & gen mgr; Jerry Linger, prog dir; Dewey Bryant, news dir; Ron Wilson, chief engr.

**WFLI** (see Lookout Mountain).

**WLOM (FM)** Dec 14, 1960: 106.5 mc; 33 kw. Ant 1,210 ft. Box 963. 831-4904. Radio Dixie Inc. See Gallimore Stns.

J. A. Gallimore, pres; C. W. Gwyn, gen mgr & prog dir; Gus Lombardo, coml mgr; Miller L. Pickell, chief engr.

**WMOC** Oct 5, 1961: 1450 kc; 1 kw-D, 250 w-N. Box 886, z 2. 267-1128. Dick Bcstg Co. Inc. of Chattanooga (acq 10-5-61). See Dick Stns.

C. Alfred Dick, gen mgr; Jim H. Lewis, sls mgr; Phil Rainey, prog dir; Charlton Holder, chief engr.

**WNOO** June 1951: 1260 kc; 1 kw-D. Box 166. AMherst 6-4145. WMFS Inc. See Leon N. Walton Stns.

**WRIP** (See Rossville, Ga.)

## CHURCH HILL (615) Hawkins county

**WMCH** May 8, 1954: 1260 kc; 1 kw-D. Elgin 7-5601. Thales E. Wallace.

Thales E. Wallace, pres; Jimmy Smith, gen mgr & news dir; Bettye Jane Russell, prog dir; Dallas Broome, prom mgr; Robert Heath, chief engr.

## CLARKSVILLE (615) Montgomery county

**WDXN** Nov 12, 1954: 540 kc; 1 kw-D. Box 724. 645-2411. Clarksville Bcstg Co. See Robinson Stns.

Net: Dixie. Rep: Webb. Kenneth Marston, gen mgr; W. J. McCluney, stn & coml mgr; Dick Michell, prom mgr; Cliff Gill, news dir; Robert McGraw, chief engr.

**WIZM** Oct 19, 1941: 1400 kc; 1 kw-D, 250 w-N. Box 669. 645-6414. Campbell & Sheftall (acq 4-15-47).

Net: MBS. Spec progs: Neg, 15 hrs; C&W, 15 hrs, wkly.

John Parry Sheftall, pres; John H. Bailey, gen mgr; Charles Malone, coml mgr; I. S. Dolan, prog dir; Hugh Morgan, news dir.

## CLEVELAND (615) Bradley county

**WBAC** June 18, 1945: 1340 kc; 1 kw-D, 250 w-N. 180 Central Ave. 476-7593. WBAC Inc. (acq 3-1-59).

Net: MBS. James S. Ayers, pres; Russell E. Offhaus, vp & gen mgr; Reba Wilson, coml mgr; Cordell Whitlock, prog dir; Charles Daugherty, chief engr.

**WCLC** May 2, 1957: 1570 kc; 1 kw-D. 33 Ocoee St. N.W. 472-6511. Southeastern Enterprises.

Net: Keystone. Rep: Carpenter. Carl Hoskins, pres; Jack L. Hoskins, stn mgr; Bland Sells, coml mgr; Ruby Hannah, prog dir; Paul Kirksey, prom mgr; Evelyn Rutledge, news dir; Melvin August Rogers, chief engr.

**WCLE-FM** Aug 1, 1961: 100.7 mc; 5.1 kw. Ant 295 ft. Dup WCLE 60%.

## CLINTON (615) Anderson county

**WYSH**: 1380 kc; 1 kw-D. Clinton Bcstrs.

## COLLEGE DALE (615) Hamilton county

\***WSMC-FM** November 1961: 88.1 mc; 10 w. Southern Missionary College. 396-3232. Southern Missionary College Inc.

Desmond D. Cummings Jr., gen mgr; Gordon M. Hyde, faculty sponsor; David T. Spindle, prog dir; Bob McReynolds, chief engr.

## COLONIAL VILLAGE (615) Knox county

**WSKT** May 21, 1961: 1580 kc; 250 w-D. Box 9030, S. Knoxville. 577-4439. Morgan Bcstg Co. Rep: Walton.

Harry J. Morgan, pres, gen & prom mgr; Gerry Morgan, coml mgr; Tom Burchfield, prog dir; Henry Green, chief engr.

## COLUMBIA (615) Maury county

**WKRM** Nov 25, 1946: 1340 kc; 1 kw-D, 250 w-N. Box 71. 388-3636. Middle Tennessee Bcstg Co.

Net: Keystone. Rep: Burns Smith; Beaver. Spec progs: Neg, 1 hr wkly.

R. M. McKay Jr., pres & gen mgr; Melvin Dugger, coml mgr; Nate Street, prog dir; Ralph Dawson, news dir; Cameron McKay, chief engr.

**WMCP** Nov 12, 1956: 1280 kc; 1 kw-D. Box 711. 388-3241. Maury County Boosters Corp. (acq 3-1-58).

Rep: Hopewell. Spec progs: C&W, 4 hrs daily. T. Earl Williford, pres & gen mgr; J. W. Anderson, prog dir & chief engr; Mack Shaw, coml mgr; Charles Orr, news dir; John E. Davis, prom dir.

## COOKEVILLE (615) Putnam county

**WHUB** July 20, 1940: 1400 kc; 1 kw-D, 250 w-N. 136 E. Spring St. 526-2131. WHUB Inc. Net: CBS; Keystone.

M. Luke Medley, pres; Stacey Mott, gen mgr; Martin Medley, coml mgr; Claude Haston, chief

enrg.

**WHUB-FM** CP for 98.3 mc; 1.50 kw. Ant 400 ft. WHUB Inc.

**WPTN** 1550 kc; 250 w-D. WPTN Inc.

**WZXR (FM)** March 8, 1963: 94.3 mc; 3 kw. Box 302. 526-6108. Helen L. Cunningham.

Helen L. Cunningham, owner & gen mgr; John A. Cunningham, stn mgr & chief engr; Morris Herndon, prog dir.

## COPPERHILL, Polk county

**WLSB** Dec 2, 1958: 1400 kc; 250 w. Box 477. Phone 919. Copper Basin Bcstg Co.

Net: Keystone. Robert P. Schwab Sr., pres & gen mgr; Brent Goss, coml mgr; Leon Boring, prog dir; Banks Donaldson, chief engr.

## COVINGTON (901) Tipton county

**WKBL** Aug 16, 1955: 1250 kc; 1 kw-D. Box 289. 476-7129. Tipton County Bcstrs (acq 7-59).

Net: Keystone. Spec progs: Neg, 4 hrs wkly. Katharine C. Whiteley, stn mgr & prog dir; Robert C. Whiteley Jr., coml mgr & chief engr; Janina Townsend, news dir.

## COWAN (615) Franklin county

**WZYX** March 3, 1957: 1440 kc; 1 kw-D. Box 398. 932-7471. Guidon Bcstg Co. (acq 4-61).

Rep: Best. Hughes H. Brewer, pres & gen mgr; James Harper, coml mgr; Charlie Money, prog dir; M. L. Garner, prom mgr; Dan McDonald, news dir; Frank Spencer, chief engr.

## CROSSVILLE (615) Cumberland county

**WAEW** 1952: 1330 kc; 1 kw-D. Box 278. 484-5115. WAEW Inc. (acq 6-2-58).

Net: Keystone.

## DAYTON, Rhea county

**WDNT** Dec 6, 1957: 1280 kc; 1 kw-D. Box 290. Phone 1540. Norman A. Thomas.

Net: Keystone. Rep: Gill-Perna; Carpenter. Norman A. Thomas, pres; Jack S. Pullin, gen & prog mgr & chief engr; Vance A. Travis, coml mgr; Juanita Terry, prog dir; Tony McKenzie, news dir.

## DICKSON (615) Dickson county

**WDKN** Jan 1, 1955: 1260 kc; 1 kw-D. Box 329. Hickory 6-2852. Dickson County Bcstg Co.

Net: Keystone. William A. Potts, pres, treas & gen mgr; James M. Hayes, vp; John H. Bailey, sec; Joseph D. Webster, prog dir; Ralph Easley, news dir; Leslie D. Filson, chief engr.

**WDKN-FM** not on air, target date unknown: 102.3 mc; 3 kw. Ant 250 ft. Same licensee as WDKN.

## DYERSBURG (901) Dyer county

**WDSG** July 13, 1946: 1450 kc; 250 w. Mill Ave. Atwater 5-1294. State Gazette Bcstg Co. See Nwspr.

Net: Keystone. Spec progs: Neg, 18 hrs wkly. Robert W. Ward, pres & gen mgr; Jo Ann Ward, coml mgr; William J. Bryant, prog dir; Shirley Jones, prom mgr; Carl Minton, news dir; James Stutts, chief engr.

**WTRO** March 1, 1957: 1330 kc; 500 w-D. Box 22. 285-4173. McQueen & Co. (acq 4-13-60).

Net: ABC. Rep: Hopewell; Beaver. Alvin Wood, pres & gen mgr; Pinkney B. Cole Jr., coml mgr; Eddie Owens, prog dir; Barbara Thomas, prom mgr; Douglas Viar, news dir; John F. Moore Jr., chief engr.

## ELIZABETHTON (615) Carter county

**WBEJ** July 1946: 1240 kc; 250 w (CP 1 kw-D, 250 w-N). Box 829. 542-2184. WBEJ Inc. (acq 2-15-56).

Spec progs: C&W, 15 hrs wkly. R. C. Turrentine Jr., pres; Mack Morriss, gen mgr & news editor; James P. Austin, coml mgr; Harold E. Henley, prog dir; Lynn R. Williams, chief engr.



**ERWIN (615) Unicoi county**

**WEMB** May 17 1956: 1420 kc; 5 kw-D. Box 280. 742-2011. WEMB Inc. (acq 4-1-61).  
 Net: Keystone.  
 V. F. Jackson, pres; J. E. True Jr., sec-treas & gen mgr; Jack Darnell, coml mgr; Daniel M. True, chief engr.

**ETOWAH (615) McMinn county**

**WCPH** 1955: 1220 kc; 1 kw-D. 109 Ninth St. 263-7401. McMinn Bcstrs Inc. (acq 11-16-61).  
 Rep: Beavers.  
 John R. Blair, pres, gen mgr & chief engr; Jack Leonard, prom mgr; Mike Cinnamon, news dir.

**FAYETTEVILLE, Lincoln county**

**WEKR** Oct 1, 1948: 1240 kc; 1 kw-D, 250 w-N. Box 1009. 433-3545. James Porter Clark (acq 10-1-60).  
 Net: MBS; Keystone. Spec progs: Neg, 9 hrs wkly.  
 James Porter Clark, owner & mgr; Edward K. Chapman, prog & news dir; Ernest J. Tucker, chief engr; Robert P. Reich Jr., prom dir.

**FOUNTAIN CITY (615) Knox county**

**WGYW** Aug 15, 1960: 1430 kc; 1 kw-D. Box 281. Radio Tennessee.  
**WROL** Sept 1, 1960: 1490 kc; 250 w. 5014 N. Broadway, Knoxville, z 18. 687-3621. WROL Inc.  
 Net: MBS. Rep: Weed.  
 Samuel P. Thrower, pres; E. G. Perrin, gen mgr; Charles E. Bailey, prog dir; Billy Blackburn, chief engr.

**FRANKLIN (615) Williamson county**

**WAGG** March 11, 1953: 950 kc; 1 kw-D. 1000 Mallory Rd. 794-1594. Williamson County Bcstg Co.  
 Net: Keystone.  
 William R. Ormes, pres, gen mgr & chief engr; Carl D. Swafford, coml mgr; James H. Hayes, prog dir.

**WFLT (FM)** Nov 16, 1961: 100.1 mc; 900 w. Ant 20 ft. 118 Fourth Ave. 794-2518. Robert E. Sewell & William C. Montgomery.

**GALLATIN (615) Sumner county**

**WFMG (FM)** Dec 1, 1960: 104.5 mc; 20 kw. Ant 5 ft. Box 598. 452-2257. Ellis F. Jones Jr. Ellis F. Jones Jr., gen mgr & chief engr; Patricia L. Jones, coml mgr; Tommy Liggett, prog dir.

**WHIN** Aug 2, 1948: 1010 kc; 1 kw-D. Box 811. 452-4747. Sumner County Bcstg Co. Inc.  
 Net: Keystone. Rep: Beaver.

N. S. Baker Sr., pres; Charles W. Brewer, treas & gen mgr; Bob Perry, coml mgr; Lottie Shaw, asst mgr; Lee Raines, news dir & chief engr.

**GREENEVILLE (615) Greene county**

**WGRV** 1946: 1340 kc; 1 kw-D, 250 w-N. Box 243. 638-4147. Radio Greeneville Inc.  
 Net: Keystone. Rep: Carpenter.

Paul O. Metcalf, pres, treas & gen mgr; Margaret H. Metcalf, vp; Juanita McNeese, sec; Hugh Pickel, coml mgr; Ray Smith, prog dir; Pete Luttrell, news dir.

**WGRV-FM** 94.9 mc; 4.6 kw. Ant 250 ft. Dup WGRV days. Stereo.

**WSMG** Dec 1, 1961: 1450 kc; 250 w. Box 737. 638-3188. Greene County Bcstg Co.  
 Spec progs: C&W, 26 hrs wkly.

R. C. Turrentine Jr., pres & news dir; Glen Scott, gen mgr & chief engr; Mrs. Betty Lou Weemes, coml mgr; J. P. Sauceman, sls mgr.

**HARRIMAN (615) Roane county**

**WHBT** May 1946: 1600 kc; 5 kw-D. Box 221. 882-1600. Folkways Bcstg Co. (acq 1956).

For explanation of listings see page B-3.

Net: Keystone.  
 Kenneth J. Crosthwaite, pres & gen mgr; Grant E. Roberts, coml mgr; William R. Carrigan, prog dir; Carl Stump, chief engr.

**HUMBOLDT (901) Gibson county**

**WIRJ** Feb 3, 1949: 740 kc; 250 w-D. 210 22nd Ave. 784-1740. Gibson County Bcstg Co. See Nwspr.

Net: Keystone. Rep: Beaver. Spec progs: Neg, 5 hrs wkly.

J. Frank Warmath, pres; H. Carroll Wilson, gen mgr; Ed Taylor, coml mgr & news dir; Bill Carter, prog dir; Gerald Hicks, chief engr.

**JACKSON (901) Madison county**

**WDXI** Oct 31, 1948: 1310 kc; 5 kw-D, 1 kw-N, DA-N. Box 353. 427-9611. TWX JA-16. Dixie Bcstg Co. See Aaron B. Robinson Stns.

Net: Dixie. Rep: Webb; Beaver.

Aaron B. Robinson Jr., pres; J. Kenneth Marston, exec vp; Raymond W. Phipps, mgr & prom mgr; James Shackelford, prog dir; Robert Hewitt, news dir; James Thomas, chief engr.

**WDXI-TV** affil.

**WJAK** Dec 13, 1954: 1460 kc; 1 kw-D. 416 Poplar St. 427-7436. Dr. Alexander Leech (acq 1-1-56).

Net: MBS. Rep: Pearson. Spec progs: Neg, 100%.

Dr. Alexander Leech, pres; Robert G. Blow, gen mgr; Bill Winsett, coml mgr & chief engr; Jay Butler, prog dir; Nell Huntspon, news dir.

**WTJS** 1931: 1390 kc; 5 kw-D, 1 kw-N, DA-N. Box 1131. 427-3316. Sun Publishing Co. See Nwspr.

Net: ABC. Rep: Advertising Time Sales.  
 Albert A. Stone, vp & gen mgr; Frank S. Proctor, mgr; Leslie R. Brooks, asst mgr; Vincent Z. Tapler, news & prog dir; Mrs. Lucille Parish, prom mgr; Jones Hale, chief engr.

**WTJS-FM** 1947: 104.1 mc; 50 kw. Ant 640 ft. Dup WTJS.

**JAMESTOWN (615) Fentress county**

**WCLC** Oct 28, 1957: 1260 kc; 1 kw-D. Box 127. Tremont 9-2825. Jamestown Bcstg Co.

**JEFFERSON CITY, Jefferson county**

**WJFC** Nov 1, 1961: 1480 kc; 500 w-D. Box 243 Greenville. 475-3825. Jefferson County Bcstg Co.

Paul O. Metcalfe, pres; Kenneth Dearstone, gen mgr; Keith Craig, coml mgr; Sam-Shields, chief engr.

**JOHNSON CITY (615) Washington county**

**WETB** Oct 1, 1947: 790 kc; 1 kw-D. Box 927. 928-2141. Press Inc. See Nwspr.

Net: MBS. Rep: Piano.  
 Spec progs: C&W, 50%.

Carl A. Jones, pres; Arthur Kelsey, gen mgr; Berney Burlison, prog dir; Carey Straub, news dir; E. B. Jones, chief engr.

**WJCW** Dec 13, 1938: 910 kc; 5 kw-D, 1 kw-N, DA-N. Box 569. 926-6167. Tri-Cities Bcstg Inc. (acq 6-1-60).

Net: CBS. Rep: Weed.  
 Jim C. Wilson, pres; Ken Marsh, gen mgr; Rocky Stone, coml mgr; B. J. Sams, prog dir; Larry Brown, chief engr.

**WJCW-FM** March 1, 1948: 100.7 mc; 9.6 kw. Ant 1,400 ft. Dup WJCW 8%.

**JONESBORO (615) Washington county**

**WJSO** Oct 16, 1958: 1590 kc; 5 kw-D. R.F.D. 1, Johnson City. Walnut 6-3121. Mountain View Bcstg Co.

**KINGSPORT (615) Sullivan county**

**WKIN** October 1951: 1320 kc; 5 kw-D. Drawer K. Circle 6-8131. Radio Stn WKIN Inc. See Bahakel Stns.

Cy N. Bahakel, pres; Lew Sadler, gen mgr.  
**WKPT** July 14, 1940: 1400 kc; 1 kw-D, 250

w-N. Box 569. Circle 5-4161. Kingsport Bcstg Co. See Nwspr.

Net: NBC. Rep: Burn-Smith.  
 C. P. Edwards Jr., pres; Robert I. Ratcliff, exec vp & gen mgr; Phil J. Weaver, coml mgr; Martin Karant, prog dir.

**WKPT-FM** February 1948: 98.5 mc; 10 kw. Ant 960 ft. Dup WKPT.

**KNOXVILLE (615) Knox county**

**WATE** Feb 12, 1927: 620 kc; 5 kw, DA-2. 1306 Broadway, N.E. 524-4651. TWX 615-546-0023. WATE Inc. (acq 10-1-56).

Net: NBC. Rep: McGavren-Guild.  
 W. H. Linebaugh, exec vp & gen mgr; J. T. McCloud, vp & stn mgr; John H. Reese, vp & dir of prog; Fred M. Andrews, vp & dir of engr; Claude Frazier, sls mgr; Art Van, news dir.  
**WATE-TV** affil.

**WBIR** Jan 21, 1941: 1240 kc; 1 kw-D, 250 w-N. 1513 Hutchison Ave., z 17. 525-8101. TWX KX 88. Southeastern Bcstg Corp. (acq 1-1-61). See Southeastern Bcstg Stns and Nwspr.

Net: ABC. Rep: Avery-Knodel.  
 R. A. Jolley Sr., pres; John P. Hart, gen mgr; Ken Maxwell, natl sls mgr; Doc Johnston, prog dir; Mrs. Lu Blöse, prom dir; James L. Early, news dir; J. Rex Horton, tech dir.

**WBIR-FM** October 1949: 93.3 mc; 3.3 kw. Ant 620 ft. Programs separate from WBIR.

**WBIR-TV** affil.  
**WGYW** (See Fountain City).

**WIVK** March 20, 1953: 860 kc; 1 kw-D. Box 10207, 6711 Kingston Pike, z 19. 588-6511. Dick Bcstg Co. See Dick Stns.

Rep: Howard; Dora-Clayton.  
 James A. Dick, pres; W. P. Poore Jr., coml mgr; Claude A. Tomlinson Jr., prog dir; Milton Jones, chief engr.

\***WKCS (FM)** December 1952: 91.1 mc; 310 w. Ant 73 ft. 2509 Broadway N.E., z 17. 524-3001. Fulton High School.

Joanna Huffman, prog dir; Noel Alexander, chief engr.

**WKGK** 1946: 1340 kc; 1 kw-D, 250 w-N. Box 1750. 525-8177. WKGK Inc. (acq 1-21-55).

Rep: Eastman.  
 George P. Mooney, pres & gen mgr; R. E. Crenshaw, coml mgr; Dick Blanchard, prog dir; Margaret Pennington, prom mgr; Buddy O'Shea, news dir; Robert Goodman, chief engr.

**WKXV** February 1953: 900 kc; 1 kw-D. Box 2269, z 1. 524-9866. Knoxville Ra-Tel Inc.

**WNOX** 1921: 990 kc; 10 kw, DA-N. 4400 Whittle Springs Rd., N.E., z 17. 523-3171. Scripps-Howard Bcstg Co. (acq 12-35). See Scripps-Howard Stns and Nwspr.

Rep: Blair.  
 Jack R. Howard, pres; Stanley R. Hagan, mgr; Fred M. Shepherd, sls mgr; Jim Small, prog dir; Ron Ashburn, news dir; Robert Engert, chief engr.

**WROL** (see Fountain City).  
**WSKT** (See Colonial Village).  
 \***WUOT (FM)** October 1949: 91.9 mc; 67 kw. Ant 570 ft. 14 Ayres Hall, U. of Tennessee. 524-2981. U. of Tennessee.

Dr. A. D. Holt, pres; Dr. Kenneth D. Wright, stn dir; Raymond A. Shirley, asst dir & chief engr; Shirley R. Ford, prog dir.

**LAFAYETTE (615) Macon county**

**WEEN** Nov 3, 1958: 1460 kc; 1 kw-D. Box 160. 666-5955. Lafayette Bcstg Co.  
 Denton D. Norris, pres; Billie G. Speck, gen & sls mgr; Mattye C. Hall, coml mgr; Loryn Atwell, prog dir & asst sls mgr; Terry G. Farris, chief engr.

**LA FOLLETTE (615) Campbell county**

**WLAF** May 17, 1953: 1450 kc; 250 w. Fleet Bldg. 562-3557. La. Follette Bcstg Co. See Childress Radio Stns.

Net: Keystone.  
 David A. Rawley Jr., pres; Dick Jones, vp, gen

1964 BROADCASTING YEARBOOK • PAGE B-145

## TENNESSEE

mgr & chief engr; Claude White, coml mgr; Jack Miller, prog dir; Bill Fox, news dir.

### LAWRENCEBURG (615) Lawrence county

**WDXE** July 21, 1951: 1370 kc; 1 kw-D. 120½ N. Military Ave. 762-4411. Lawrenceburg Bcstg Co. See Robinson Stns.

**WDXE-FM** not on air, target date unknown: 95.9 mc; 3 kw. Ant 205 ft. Same licensee as WDXE.

### LEBANON (615) Wilson county

**WCOR** October 1949: 900 kc; 500 w-D. Box 300. Hickory 4-0474. Lebanon Bcstg Co.

Theo F. Ezell Jr., pres & gen mgr; Jack Hendrickson Jr., vp & coml mgr; Walt Dillard, prog dir; Kenneth Griffin, news dir; William Johnston, chief engr.

**WCOR-FM** 107.3 mc; 3.3 kw. Ant 170 ft. Prog sep from WCOR.

### LENOIR CITY (615) Loudon county

**WLIL** May 30, 1950: 730 kc; 1 kw-D. Box 151. 986-7536. WLIL Inc. See Wilkerson Stns.

Net: Keystone.  
Arthur Wilkerson, pres & gen mgr; Dwight Wilkerson, coml mgr; chief engr & prog dir; Mrs. Evelyn B. Wynn, vp & office mgr.

### LEWISBURG (615) Marshall county

**WJMM** May 15, 1947: 1490 kc; 1 kw-D, 250 w-N. Box 20. 359-4511. Louis D. Lingner (acq 9-15-53).

Net: MBS; Keystone. Rep: Best. Spec progs: C&W, 12 hrs wkly.

Louis D. Lingner, pres & gen mgr; Perry Gilum, coml mgr & news dir; Jim McClelland, prom mgr; R. C. Wiley, chief engr.

### LEXINGTON, Henderson county

**WDXL** July 1963: 1490 kc; 1 kw-D, 250 w-N. Box 150. 968-3500. Lexington Bcstg Service Inc. (acq 1955).

Rep: Beaver.  
Guy B. Amis, pres; Ben Enochs, gen mgr & chief engr; Lee McCollum, prog & news dir; Aubrey Booth, prom dir; Dorothy Ward, news dir.

### LIVINGSTON (615) Overton county

**WLIV** Nov 26, 1956: 920 kc; 1 kw-D. Box 131. 823-4438. Audio Bcstrs.

Net: MBS.  
R. H. McCain, stn & coml mgr; Drew Huffines, news dir; Bob Gallaher, asst coml mgr & asst prom dir; Terry Rutherford, chief engr.

### LOOKOUT MOUNTAIN (615)

Hamilton county  
**WFLI** not on air, target date unknown: CP for 1070 kc; 10 kw-D, 1 kw-N, DA-2. WFLI Inc.

### MADISON (615) Davidson county

**WENO** Sept 16, 1957: 1430 kc; 5 kw-D (CP 5 kw-D, 1 kw-N, DA-N). Box 5236, Nashville. 895-5401. Central Bcstg Corp. See Young Stns.

### MANCHESTER (615) Coffee county

**WMSR** March 5, 1957: 1320 kc; 5 kw-D. Oakdale St. 728-3526. Manchester Bcstg Co.

Net: Keystone.  
Murray Chumley, gen mgr & chief engr; Russell Daniel, coml mgr; Roy Wood, prog & news dir; Martha Grider, prom mgr.

**WMSR-FM** Aug 5, 1962: 99.7 mc; 18.8 kw. Ant 172 ft. Prog sep from WMSR.

### MARTIN, Weakley county

**WCMT** June 17, 1957: 1410 kc; 1 kw-D. Fulton Highway. Phone 460. J. T. Sudbury.

### MARYVILLE (615) Blount county

**WGAP** Aug 13, 1947: 1400 kc; 1 kw-D, 250 w-N. Box 680. 983-4310. Frank H. Corbett (acq 4-1-51).

Net: Keystone. Rep: Carpenter.  
F. H. Corbett, gen mgr; Horace McGill, coml mgr; Pete Williams, news dir; James Sexton, chief engr.

### McKENZIE (901) Carroll county

**WHDM** Jan. 29, 1954: 1440 kc; 500 w-D. Box 370, McKenzie Hotel. 352-3371. The Tri-County Bcstg Co. (acq 3-15-55).

Rep: Beaver. Spec progs: C&W, 18 hrs wkly. E. S. Nolting, pres & gen mgr; Terry Bookout, prog dir; Lou Owen, news dir; Alvin Kimbrow, chief engr.

**WKTA (FM)** Feb 11, 1963: 106.9 mc; 7.1 kw. Ant 290 ft. Rte 2. 352-2438. Carroll Bcstg Corp. Stereo.

Michael R. Freeland, pres & mgr; John M. Latham, chief engr.

### McMINNVILLE, Warren county

**WAKI** 1947: 1230 kc; 1 kw-D, 250 w-N. Box 409. Phone 2223. Ogram Bcstg Corp. (acq 3-1-62).

**WBMC** May 1, 1955: 960 kc; 500 w-D. Box 270. 2104. Cumberland Valley Bcstg Co. See Nwspr.

Dr. C. H. Cope, pres; Franklin H. Brown, gen & coml mgr; Hal Durham, prog dir; Ben Vaughn, news dir; Alvin Byars, chief engr.

**NEW FM** not on air, target date unknown: 101.7 mc; 3 kw. Ant minus 56 ft. Harold Nelson Roney.

### MEMPHIS (901) Shelby county

**KSUD** (See West Memphis, Ark. listing).

**KWAM** 1946: 990 kc; 1 kw-D. Box 12107 323-2679. KWAM Inc. (acq 1951).

Net: MBS; Keystone. Rep: Gill-Perna.  
John Fulton, pres; Bill Bie, gen mgr; Gene Williams, coml mgr; Eddie Bond, prog dir & prom mgr; Red Wayne, news dir; Jerry Scanlon, chief engr.

**WDIA** June 1947: 1070 kc; 50 kw-D, 5 kw-N, DA-2. Box 45, z 12. 276-2703. TWX 901-278-1316. WDIA Inc. (acq 10-1-57). See Sonderling Stns.

Rep: Bolling. Spec progs: Neg, 100%.  
Egmont Sonderling, pres; Bert Ferguson, exec vp & gen mgr; Archie Grinalds Jr., vp-sls; David J. Mattis, asst mgr; Robert Richards, prom mgr; Marie Wathen, news dir; Henry N. Fones, chief engr.

**WHBQ** 1925: 560 kc; 5 kw-D, 1 kw-N, DA-2. Box 176. Broadway 2-3441. TWX ME 68. RKO General Inc. (acq 7-8-54). See RKO General Stns. Rep: RKO National Sales Div; Lowrance.

D. A. Noel, vp & gen mgr; James A. Bedwell, gen sls mgr; Hugh Frizzell, prog dir; Don Nicely, news dir; Welton M. Roy, chief engr.  
**WHBQ-TV** affil.

**WHER** Oct 29, 1955: 1430 kc; 1 kw-D. 972 S. Third St., z 6. 525-6831. Tri-State Bcstg Service Inc.

Miss Doty Abbott, gen mgr; Mrs. Norma Johnson, coml mgr; Mrs. Jeanne Botto, prog dir; Mrs. Dean DuVall, prom mgr; Mrs. Dawn Stanley, news dir; W. D. Cousar, chief engr.

**WHHM** 1948: 1340 kc; 1 kw-D, 250 w-N. 383 Madison. 527-4422. Marvin C. Goff, trustee.

**WLOK** March 1, 1956: 1480 kc; 5 kw-D. 363 S. Second St. 527-9565. WLOK Inc. See Paglin-Ray Stns.

Rep: Howard. Spec progs: Neg, 100%.  
Jules J. Paglin, pres; John F. Maurer, vp & gen mgr; Robt. Juden, coml mgr; Dick Cole, prog dir; Tom Davis, news dir; Bill Jones, chief engr.

**WMC** Jan 21, 1923: 790 kc; 5 kw, DA-N. Box 8325, z 4. Broadway 4-8515. TWX ME-470. Scripps-Howard Bcstg Co. See Scripps-Howard Stns and Nwspr.

**WMC-FM** May 22, 1947: 99.7 mc; 300 kw. Ant 910 ft.

**WMCT** (TV) affil.

**WMPS** March 1925: 680 kc; 10 kw-D, 5 kw-N, DA-N. 112 Union Ave., z-1. 525-2663. TWX 278-1748. WMPS Inc. (acq 3-45). See Plough Stns.

Rep: Stone.  
Harold R. Krelstein, pres; Allan Avery, vp & gen mgr; Charles Sullivan, coml mgr; Hal Smith, prog dir; Rodge Warwick, news dir; J. G. Deadrick, chief engr.

**WMPS-FM** Dec 2, 1959: 97.1 mc; 6.6 kw. Ant 390 ft. Programs separate from WMPS.

**WREC** September 1922: 600 kc; 5 kw. DA-2. Hotel Peabody. 525-1313. TWX 901-278-1469. Cowles Bcstg Service Inc. (acq 6-16-63). See Cowles Stns and Nwspr.

Luther H. Hill, pres; Charles B. Brakefield, vp, gen & coml mgr; Jack C. Michael, vp & prog dir; Henry Clark, prom mgr; Russ Hodge, news dir; Wilson Raney, chief engr.

**WREC-TV** affil.

### MILAN (901) Gibson county

**WKBJ** April 27, 1955: 1600 kc; 1 kw-D. Box 230. MURray 6-2481. West Tennessee Bcstg Co.

Rep: Beaver.  
Ben I. King, pres; Bill J. Haney, gen & coml mgr; Larry H. Dunphy, prog dir, prom mgr & news dir; Bill T. Markham, chief engr.

### MILLINGTON (901) Shelby county

**WGMM** April 20, 1962: 1380 kc; 500 w-D. Plaza Shopping Center. 872-3396. Radio Millington Inc.

Woodrow Wages, pres; Al McClain, gen & coml mgr; Bill Thomas, prog dir; Bill Reeves, prom mgr; Emmett L. Kozel, news dir & chief engr.

**WHEY** May 1957: 1220 kc; 250 w-D. CAnal 3-3000. Shelby County Bcstrs Inc.

### MORRISTOWN (615) Hamblen county

**WCRK** October 1947: 1150 kc; 1 kw-D, 500 w-N. DA-N. Box 220. 586-9101. WCRK Inc. (acq 11-22-60).

Net: MBS. Rep: Holman.  
John P. Hart, pres; Howell Ashford, vp & gen mgr; Ed Dodson, prog dir; James A. Redden, chief engr.

**WMTN** Oct 19, 1957: 1300 kc; 5 kw, DA-D. Box 70. 586-7993. East Tennessee Bcstg Corp. Rep: Carpenter.

George R. Guertin, pres & chief engr; Bill Holland, gen mgr; Jimmy Peoples, prog & news dir.

### MURFREESBORO (615) Rutherford county

**WGNS** 1947: 1450 kc; 1 kw-D, 250 w-N. Box 762. 893-5373. Regional Bcstg Corp. (acq 2-10-60). See Regional Bcstg Stns.

Net: Keystone.  
William R. Vogel, pres & gen mgr; Monte Hale, asst mgr; Richard Luth, chief engr & news dir.

**WMTS** Nov 1, 1953: 860 kc; 250 w-D. Box 860. 893-6611. Arthur D. Smith Jr.

Rep: Hopewell. Spec progs: C&W 2½ hrs.  
Arthur D. Smith Jr., pres; Virgil Trimm, gen mgr; Neil Lancaster, coml mgr; John McCreery, prog dir; Richard Davis, news dir; Alfred Parsons, chief engr.

**WMTS-FM** Aug 10, 1963: 96.3 mc; 3.6 kw. Ant 170 ft. Programs separately from WMTS.

### NASHVILLE (615) Davidson county

**WENO** (See Madison, Tenn.).

**WFMB (FM)** 1953: 105.9 mc; 35 kw. Ant 180 ft. (CP for 100 kw. Ant 560 ft.). 537 Third National Bank Bldg., z 3. Alpine 5-3421. Great Southern Bcstg Co. Inc. (acq 8-1-57).

Rep: Good Music Bcstrs.  
William O. Barry, pres & gen mgr; Will Coller Baird Jr., vp & coml mgr; James A. Sparks, prog dir; Bart Walker, prom mgr & news dir; Glenn Esslinger, chief engr.

**WKDA** 1947: 1240 kc; 1 kw-D, 250 w-N. First American National Bank Bldg., z 3. Alpine 4-0511. WKDA Bcstg Co. (acq 10-1-59).

Rep: Eastman.  
Jack S. Stapp, pres & gen mgr; Charles F. Walker, prog dir; Bill Hudson, prom mgr; Dick Buckley, news dir; W. H. Highfill, chief engr.

**WLAC** Nov 24, 1926: 1510 kc; 50 kw, DA-N. 161 4th Ave., z 3. Alpine 6-0161. TWX NV 60.

For explanation of listings see page B-3.



# WSIX RADIO



Clayton Bracey, immediate past Commander Post 5, and Paul Ruhle, Manager of Radio Station WSIX, admire the award presented by National Commander James E. Powers. In the background are, from left to right: Legionnaire I. F. (Ike) Gentry, Chuck Adair, Bob Bell and Buzz Benson, WSIX Mike-men, and Jim Eastman, News Director of WSIX Radio.

*receives highest award...*

## AMERICAN LEGION NATIONAL COMMANDER'S AWARD...



*... for its generous contribution of time and talent in the highest tradition of the broadcasting industry's dedication to public service.*

WSIX goes over the top and then some! WSIX . . . the only radio station to receive this highest award for its part in the outstanding community service program of the American Legion. In a "Parade of Pennies" fund drive to help support the Legion's Annual Christmas Party, WSIX far exceeded the original goal, and helped to bring Santa Claus to more than 1,500 underprivileged children. WSIX, 5000 watts, covers 305,980 Radio Homes in the OPEN HEART AREA of Middle Tennessee and Southern Kentucky.

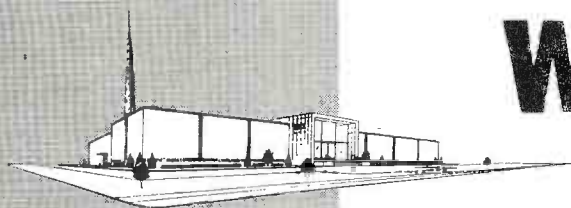

# WSIX RADIO

AFFILIATED WITH WSIX-TV 8

WSIX-FM NOW 100,000 WATTS  
NASHVILLE, TENNESSEE

Represented by: PETERS, GRIFFIN, WOODWARD, Inc.



# TENNESSEE

WLAC Inc. (acq 1952).

Net: CBS. Rep: Katz. Spec progs: Neg 44½ hrs; C&W 16½ hrs, both wkly.

Gilbert Dudley Jr., pres; F. C. Sowell, vp & gen mgr; E. G. Blackman, coml mgr; Rob Townsend, prog dir; Thrace Warren, prom mgr; Roland Wolfe, news dir; F. D. Binns, chief engr.

WLAC-TV affil.

WLWN April 23 1963: 1560 kc; 10 kw, DA-D. 503 James Robertson Pkwy. 244-1560. Second Thursday Corp.

Net: MBS. Rep: Piano.

Samuel J. Simon, pres & gen mgr; Adelaide Waller, coml mgr; Bob Terry, prog dir; Eddie Hill, prom mgr; Hershell Martin, news dir; Glenn Boatrite, chief engr.

WLWM (FM) Nov 1, 1962: 95.5 mc; 20 kw. Ant 175 ft. 435 37th Ave. N. 297-4414. Barlane Bcstg Corp.

C. Webber Parrish, pres; Bob Larmier, gen mgr; Julian A. Zandor, coml mgr; R. V. Hobbs, chief engr.

WMAK July 1, 1948: 1300 kc; 5 kw, DA-N. Box 2833, z 3. Alpine 5-3536. WMAK Inc. (acq 3-3-60). See LIN Bcstg Stns.

Rep: H-R.

Frederick Gregg Jr., pres; Charles F. King, gen mgr; Larry Edwards, coml mgr; Rally Stanton, prog dir; Gene Clark, prom mgr; Alan Nelson, news dir; Jack Walsh, chief engr.

WNAH Dec 24, 1949: 1360 kc; 1 kw-D. Hermitage Hotel. Alpine 4-7611. Hermitage Bcstg Corp.

V. T. Irwin Jr., pres & gen mgr; Mrs. Goldie Irwin, exec dir; Herman A. Rippey, coml mgr; James Williams, prog dir; Howard Woodard, chief engr.

WNFO-AM April 18, 1962: 103.3 mc; 19.5 kw. Ant 120 ft. Stereo. 1808 W. End Bldg., z 3. 242-2417. Hickory Bcstg Corp.

Ira Trotter, pres; Paul Oliphant, gen mgr; Royce Richards, asst mgr & coml mgr; William Hill, chief engr.

\*WPLN(FM) Dec 17, 1962: 90.3 mc; 15 kw. Ant 350 ft. 222 Eighth Ave. North. 242-0551. Nashville Public Library.

Net: NAEB. Spec prog: Fr, 1 hr wkly.

David Marshall Stewart, chief librarian; Alvin Lewis Bolt, gen mgr; William A. Hill Jr., chief engr.

WSIX Jan 7, 1927: 980 kc; 5 kw, DA-N. 441 Murfreesboro Rd., z 3. Alpine 5-5431. TWX NV 178. WSIX Inc.

Net: ABC. Rep: Peters, Griffin, Woodward.

Louis R. Draughon, pres; E. S. Tanner, exec vp & gen mgr; Paul Ruhle, mgr & sls mgr; Charles H. Caldwell, asst mgr; W. A. Jones Jr., prom mgr; Hudley Crockett, news dir; Charles R. Duke, chief engr.

WSIX-FM 1948: 97.9 mc; 30 kw. Ant 800 ft. Programs separate from WSIX.

WSIX-TV affil.

(See Adv. page B-147)

WSM 1925: 650 kc; 50 kw. 7th & Union Sts. 747-9000. TWX 615-244-1723. WSM Inc.

Net: NBC. Rep: Christal.

John H. DeWitt Jr., pres; Robert Cooper, gen mgr; Len Hensel, coml mgr; Ott Devine, prog dir; Trudy Stamper, prom mgr; Houston Roberts, news dir; George Reynolds, chief engr.

WSM-TV affil.

WVOL (see Berry Hill)

**NEWPORT, Cocke county**

WLIK April 9, 1954: 1270 kc; 5 kw-D. Box 270. Phone 3095. WLIK Inc. See Wilkerson Stns.

Net: Keystone.

Arthur Wilkerson, pres & gen mgr; Dwight D. Wilkerson, vp, coml mgr & chief engr.

**OAK RIDGE (615) Anderson county**

WATO Feb 1, 1948: 1290 kc; 1 kw-D, 500 w-N, DA-N (CP 5 kw-D, 500 w-N). 253 Main St. 483-3535. Radio-Active Bcstg Inc.

For explanation of listings see page B-3.

PAGE B-148 • 1964 BROADCASTING YEARBOOK

**ONEIDA (615) Scott county**

WBNT Aug 1, 1959: 1310 kc; 1 kw-D. Box 68. 569-8598. Scott Bcstg Co.

Rep: Carpenter. Spec progs: C&W 32 hrs wkly. Jack Wright Hatcher, gen & coml mgr; Bether Williamson, chief engr.

**PARIS, Henry county**

WTPR May 8, 1947: 710 kc; 250 w-D. Box 731. Phone 1700. Paris Bcstg Co. (acq 1951). See Robinson Stns.

Rep: Webb; Beaver.

J. Kenneth Marston, gen mgr; Joe P. VanDyke, stn mgr; Verne Brooks, prog dir; Don Somerville, chief engr.

**PULASKI (615) Giles county**

WKSR May 6, 1947: 1420 kc; 1 kw, DA-N. 104 South Second St. 363-2505. Richland Bcstg Co. (acq 1-1-63).

Net: ABC. Rep: Clark; Southeastern Key Mkt. George M. Martin Jr., gen mgr & news dir; Alene Cane, com & prom mgr; Johnny Prince, prog dir; Don Jones, chief engr.

**RIPLEY, Lauderdale county**

WTRB Dec 11, 1954: 1570 kc; 1 kw-D. Box 110. Phone 1060. Lauderdale Bcstg Co. (acq 11-13-57).

**ROCKWOOD (615) Roane county**

WRKH May 12, 1957: 580 kc; 1 kw-D. Box 89. 354-0911. Dick Holloway Enterprises (acq 3-1-62).

Net: Keystone.

Richard W. Holloway, owner & gen mgr; Don F. Kesler, prog dir; Delbert R. King, chief engr.

**ROGERSVILLE, Hawkins county**

WRGS Aug 20, 1954: 1370 kc; 1 kw-D. Burem Pike. 456-7491. WRGS Inc.

John E. Beal, pres & gen mgr; Janelle D. Beal, coml mgr; Harry M. Beal, prog dir; Ray Buckles, news dir; Fred A. Berry, chief engr.

**SAVANNAH, Hardin county**

WORM June 29, 1956: 1010 kc; 250 w-D. Box 312. Phone 4981. Savannah Bcstg Service Inc. (acq 8-1-57).

Net: Keystone. Rep: Beaver.

Neal B. Bunn, vp, gen & coml mgr; Ralph Clenny, prog dir; Robert Gilkey, prom mgr; Loyd Stricklin, news dir; Wesley Jackson, chief engr.

**SEVIERVILLE (615) Sevier county**

WSEV April 23, 1955: 930 kc; 5 kw-D. Box 192. 453-2844. Smoky Mountain Bcstg Corp.

Norman Burchfiel, pres; Hugh E. Trotter, gen mgr; A. T. Henderson Jr., chief engr.

WSEV-FM Feb 3, 1961: 102.1 mc; 22 kw. Ant 170 ft. Stereo. Prog separate from WSEV.

**SHELBYVILLE (615) Bedford county**

WHAL 1946: 1400 kc; 1 kw-D, 250 w-N. Box 241. 684-1400. Shelbyville Bcstg Co.

G. Freeman Fly, pres; R. A. Davidson, vp, gen mgr & chief engr; A. C. Christian, coml mgr; Joe Overton, prog dir.

WHAL-FM: 102.9 mc; 29 kw. Ant 519 ft. Dup WHAL.

WLII Dec 2, 1959: 1580 kc; 1 kw-D. Box 110. MUrroy 4-1514. Arthur Wilkerson (acq 10-21-59). See Wilkerson Stns.

**SMITHVILLE (615) DeKalb county**

NEW AM not on air, target date unknown: 1480 kc; 1 kw-D. Center Hill Bcstg Corp.

**SOUTH PITTSBURG (615) Marion county**  
WEPG July 9, 1954: 910 kc; 500 w-D. Box 8. TEmple 7-6185. Marion County Bcstg Co. (acq 8-1-58).

**SPARTA, White county**

WSMT April 26, 1953: 1050 kc; 1 kw-D. Box 390. 836-3714. Sparta Bcstg Co.

Sam J. Albritton, pres; Martha L. Albritton, gen mgr; Van L. Slack, coml mgr; Ivy O. Hillis, prog dir; Bill Passons, news dir; Gordon L. Moore, chief engr.

**SPRINGFIELD (615) Robertson county**

WDBL July 24, 1950: 1590 kc; 1 kw-D. Box 464. 384-5541. Springfield Bcstg Co.

Net: Keystone.

W. N. Locke, pres & gen mgr; Mrs. Hoyt Bell, sec-treas; Bill Gray, coml mgr; Douglas Dickens, prog dir; Carol Smith, prom mgr; Don Trump-hour, news dir; Don Anderson, chief engr.

**SWEETWATER, Monroe county**

WDEH 1955: 800 kc; 1 kw-D. Box 182. Phone 5025. William M. Bryan (acq 10-15-58).

Net: Keystone.

William M. Bryan, pres, gen mgr & chief engr; Lynn Sherlin, coml mgr; Tom Rowland, prog dir.

**TAZEWELL (615) Claiborne county**

WNNT July 1, 1960: 1250 kc; 500 w-D. Box 95. Phone 2300. Claiborne Bcstg Co.

Rep: Hopewell. Spec progs: Neg 10 hrs; C&W 40 hrs, both wkly.

Hubert Turner, pres; Floyd Turner, gen mgr & chief engr; Don Gulley, news dir.

**TULLAHOMA (615) Coffee county**

WJIG Aug 1, 1947: 740 kc; 250 w-D. Box 2139. 455-2607. Jordan Bcstg Co. (acq 8-15-61).

Rep: Walker-Rawalt.

Edwin B. Jordan, pres; Jerry Douglas, gen mgr; Mildred Brandon, prog dir; Wayne Powell, prom mgr; Jimmy Follis, news dir; Robert L. Carr, chief engr.

WJIG-FM July 1, 1962: 93.3 mc; 3.558 kw. Ant 290 ft. Stereo. Programs separate from WJIG.

**UNION CITY (901) Obion county**

WENK Oct 16, 1946: 1240 kc; 1 kw-D, 250 w-N. Box 287. 885-1240. Union City Bcstg Co. Inc. See Robinson Stns.

Net: Keystone; Dixie. Rep: Beaver.

J. Kenneth Marston, gen mgr; E. B. Fritts, stn & coml mgr, prog dir & prom mgr; Charles Holland, chief engr.

**WAVERLY, Humphreys county**

WPHC Sept 17, 1963: 1540 kc; 1 kw-D, 500 w-N (CH). Box 368. 296-2456. Humphreys County Bcstg Co.

Rep: Burns-Smith; Beaver. Spec progs: C&W, 20 hrs wkly.

R. M. McKay Jr., pres; Dean Bush, gen & coml mgr & chief engr; Bill Stewart, prog dir; Victor Poag, news dir.

**WINCHESTER (615) Franklin county**

WCDT March 8, 1945: 1340 kc; 1 kw-D, 250 w-N. Box 1103. 967-2201. Franklin County Radio & Bcstg Co. Inc. (acq 8-1-56).

Net: Keystone.

Francis V. Frassrand, pres; Leonard M. Dawson, gen & coml mgr; Bill N. Morris, prog dir; Earl C. Grover, chief engr.

**WOODBURY (615) Cannon county**

WBFJ Oct 1, 1963: 1540 kc; 500 w-D. Box 10. Cannon Bcstg Co. Inc.

Austin Jennings, pres; Robert Carr, chief engr.



## TEXAS

\*Noncommercial.

## CALL COLLINS



**J. H. Speck**  
**Collins Radio Company**  
 Dallas, Texas  
 Phone: RI 7-5151

**LET RSI PROVIDE YOUR STATION  
 WITH RECORDS FOR PROGRAMMING**
**ALBUMS ★ SINGLES**

WRITE

**RECORD SOURCE INTERNATIONAL**

 165 W. 46th Street, New York 36, New York  
 for details PLaza 7-2800
**ABILENE (915) Taylor county**
**KCAD** Aug 29, 1962: 1560 kc; 500 w-D. 109 Westgate. OWen 2-1188. Westgate Bcstg Co. Spec progs: C&W, 100%.

H. S. Higginbotham, gen mgr; Ben Landis, prog dir; Bruce H. Campbell, chief engr.

**KFMN (FM)** April 30, 1961: 99.3 mc; 320 w. Ant 93 ft. 102 Pine St. ORchard 4-3632. Fine Music Enterprises.

Lowell G. Perry, owner &amp; gen mgr; R. B. Barton, coml mgr; William Starnes, prog dir; Norris Campbell, chief engr.

**KNIT** June 15, 1957: 1280 kc; 500 w-D. Box 383. ORchard 4-7211. Key City Bcstrs Inc. See Junnell-Wiggins Stns.

Rep: Savalli-Gates. Spec progs: C&amp;W, 16 hrs wkly.
 Howard Barrett, pres; John A. Mingus, gen mgr; Forest Lane, coml &amp; prom mgr; Virgil D. Terry, news &amp; prog dir; John E. Turner, chief engr.

**KRBC** Oct 1, 1936: 1470 kc; 5 kw-D, 1 kw-N, DA-N. Box 178. OWen 2-4242. Radio Abilene Inc. (acq 7-1-63).

Net: ABC. Rep: Bolling.
 Bill Fox, pres &amp; gen mgr; Lou House, prog dir; Chuck Fade, news dir; Herman Ridgway, chief engr.

KRBC-TV affil.

**KWKC** June 19, 1948: 1340 kc; 250 w (CP 1 kw-D, 250 w-N). 2500 Butternut St. ORchard 3-2545. Citizen's Bcstg Co.
**ALAMO HEIGHTS (512) Bexar county**
**KDRY** not on air, target date unknown: 1110 kc; 1 kw-D. National Enterprises Inc.
**ALICE (512) Jim Wells county**
**KOPY** 1947: 1070 kc; 1 kw, DA-N. Box 731. MOhawk 4-4324. Norman Bldg. Corp. (acq 7-9-61).
**ALPINE (915) Brewster county**
**KVLF** February 1947: 1240 kc; 1 kw-D, 250 w-N. Box 779. TENnyson 7-2144. Big Bend Bcstrs. See Hawkins Stns.

Net: Keystone. Rep: Melville. Spec progs: Sp, 6 hrs wkly.

Gene Hendryx, pres; Phil Wayne Ebensberger, stn mgr; Bill Brink, coml mgr; Judy Irwin, prog dir; Chuck Watson, prom mgr; Robert K. Beale, news dir; Sherman Newsome, chief engr.

**ALVIN (713) Brazoria county**
**KAJC (FM)** Oct 10, 1961: 102.1 mc; 3.2 kw.

Ant 210 ft. Box 323. OL 8-2531. Alvin Bcstg Co. Spec progs: C&amp;W, 3 hrs wkly.

Odell V. Robinson, pres; James W. Robinson, gen mgr &amp; news dir; Don Lilly, coml mgr; Jack La Lanne, prog dir; Arthur Smith, prom mgr; Jesse Simms, chief engr.

**AMARILLO (806) Potter county**
**KBUY** 1946: 1010 kc; 5 kw-D, 500 w-N, DA-2. Box 2828. DRake 2-6543. Radio KBUY Inc. (acq 10-1-60).

Rep: Bolling. Spec progs: C&amp;W, 100%.
 Harold A. Hulse, pres; Wm. P. McLaughlin, gen mgr; Al McKinley, prog dir; Ken Hightower, chief engr.

**KCHO (FM)** Aug 18, 1962: 94.1 mc; 5.3 kw. Ant 240 ft. Box 2345. DRake 6-7777. Panhandle Bcstrs.

U. C. Sterquell, gen mgr; Gene White, chief engr.

**KFDA** Aug 1, 1939: 1440 kc; 5 kw-D, 1 kw-N, DA-N. Box 128, z 5. DRake 4-1637. Lone Star Bcstg Co. (acq 1-1-58).

Net: ABC. Rep: Eastman.
 Louise M. Jordan, pres; Wes Ninemire, exec vp &amp; gen mgr; Cy Fields, coml mgr; Jerry Kirby, prog dir; Charlie Broomhead, news dir; Dave Longstreth, chief engr.

**KGNC** June 19, 1922: 710 kc; 10 kw, DA-2. 2000 N. Polk, Box 751. EVergreen 3-3321. TWX Amarillo 4. Plains Radio Bcstg Co. (acq 1935). See Nwsp.

Net: NBC. Rep: Venard, Torbet &amp; McConnell.
 Bill Walker, pres; Bob Watson, gen mgr; Schnozz Dunn, coml mgr; Dan Ammerman, prog dir; Barbara Walcher, prom mgr; Bob Izzard, news dir; Bill Torrey, chief engr; Larry Filkins, mgr or radio.

**KGNC-FM** Dec 24, 1958: 93.1 mc; 14.1 kw. Ant 480 ft. Dup KGNC 5%.

KGNC-TV affil.

**KIXZ** June 1947: 940 kc; 5 kw-D, 1 kw-N, DA-2. Box 2387. DRake 6-5654. Radio KIXZ Inc. (acq 8-15-60).

Rep: McGavren-Guild; Clarke Brown. Spec progs: Neg, 12 hrs wkly.

Jay J.-G. Schatz, pres; John Heetland, gen mgr; Arnold Moore, coml mgr; Tom Thacker, prog dir; Tom Wall, prom mgr; Mike Davenport, news dir; Jerry Hickman, chief engr.

**KRAY** Sept 15, 1955: 1360 kc; 500 w-D. Paramount Bldg. DRake 4-5235. Raymond D. Hollingsworth.

Net: MBS.

**KZIP** March 1955: 1310 kc; 1 kw-D. Box 2273. DRake 4-3796. Panhandle Bcstg Co. See Pinkston-Elmore Stns.
**ANDREWS (915) Andrews county**
**KACT** Jan 12, 1955: 1360 kc; 1 kw-D. Box 308. LAmber 3-2845. KACT Radio Inc. (acq 1-1-59). See Formby Stns.

Net: Keystone.
 Clint Formby, pres; Chris Clark, vp, gen &amp; coml mgr; Don Runyan, chief engr.

**ATHENS (214) Henderson county**
**KBUD** May 17, 1948: 1410 kc; 1 kw-D. Box 309. ORchard 5-2277. Henderson County Bcstg Co.

Net: Keystone.
 J. B. McNutt Jr., gen mgr &amp; chief engr.

**ATLANTA (214) Cass county**
**KALT** Oct 18, 1950: 900 kc; 1 kw-D. Box 289. SWift 6-2817. Ark-La-Tex Bcstg Co.

Net: Keystone.
 H. H. Wommack Jr., pres; David A. Wommack, gen mgr &amp; chief engr; Alvis N. Dowd, coml mgr; George Wommack, prog dir.

**AUSTIN (512) Travis county**
**KASE** Aug 8, 1959: 970 kc; 1 kw-D, DA. Box 11, z 61. GREENwood 6-4341. Rogers Bcstg Co.

(acq 1-24-63).

Rep: Savalli-Gates.
 W. D. (Dub) Rogers, pres; John R. Kreiger, exec vp &amp; gen mgr; Wendel Hearne, chief engr.

**KAZZ (FM)** Oct 21, 1959: 95.5 mc; 840 w. Ant 64 ft. 1014 Perry Brooks Bldg. GREENwood 6-2642. Audioland Bcstg Co.

**KHFI (FM)** March 25, 1956: 98.3 mc; 777 w. Ant 36 ft. (CP 1 kw). 1000 W. 29th St., z 5. GREENwood 6-6005. Kennedy-Heard Features Inc. (acq 4-1-60).

Rep: Groskin; Hamrick.
 Roderick E. Kennedy, pres &amp; gen mgr; Allen B. Heard, vp &amp; coml mgr; Leonard P. Masters, prog dir; N. W. Willett, chief engr.

**KNOW** 1927: 1490 kc; 1 kw-D, 250 w-N. 520 Capital National Bank Bldg., z 16. GREENwood 2-6213. Pioneer Bcstg Co. (acq 6-1-49).

Rep: Eastman.
 Wendell Mayes, pres; Louis R. Cook, gen mgr; Harry Smith Jr., coml mgr; Dick Laine, prog dir; Herb Humphries, news dir; Dave Schmidt, chief engr.

**KOKE** Aug 12, 1958: 1370 kc; 1 kw-D. Box 1102. Hlckory 2-6771. David R. Worley (acq 1963). See Worley Stns.

Rep: Bolling. Spec progs: Sp, 2 hrs; C&amp;W, 13 hrs, wkly.

David R. Worley, pres; Hal Wallace, gen mgr &amp; coml mgr; Max Gardner, prog dir &amp; prom mgr; Terry White, chief engr.

**KTBC** 1939: 590 kc; 5 kw-D, 1 kw-N, DA-N. Box 1155, z 63. GREENwood 2-2424. TWX AZ 74. LBJ Co. (acq 1947). See LBJ Stns.

Net: CBS. Rep: Raymer.
 A. W. Moursand and J. W. Bullion, trustees; J. C. Kellam, pres &amp; gen mgr; O. P. (Bob) Bobbitt, stn mgr &amp; gen sls mgr; Richard (Cactus) Pryor, prog dir; Warren Woodward, vp; Paul Bolton, news dir; Ben Hearn, chief engr.

**KTBC-FM**: 93.7 mc; 94 kw. Ant 1057 ft. Same ownership as KTBC.
 KTBC-TV affil.

**\*KUT-FM** Nov 10, 1958: 90.7 mc; 4.1 kw. Ant 225 ft. Box 8038. GREENwood 8-6691. U. of Texas.

Robert F. Schenkkan, gen mgr; N. W. Willett, chief engr.

**KVET** 1946: 1300 kc; 1 kw, DA-N. 113 W. 8th St. GREENwood 8-8521. Austin Bcstg Co.

Net: MBS. Rep: Venard, Torbet &amp; McConnell. Spec progs: Neg, 1 hr; Sp, 12 hrs; C&amp;W, 25 hrs, wkly.

Willard Deason, owner-mgr; James W. Dodd, sls mgr; Roy Greer, prog dir.

**BALLINGER, Runnels county**
**KRUN** August 1947: 1400 kc; 250 w, SH. Box 351. Phone 3151. Central West Bcstg Co. (acq 1-1-53).

Net: Keystone. Spec progs: Sp, 2 hrs wkly.
 R. F. McGarvey, gen mgr; V. D. Smith, coml mgr; W. E. Boggess, prog dir.

**BAY CITY (713) Matagorda county**
**KIOX** 1947: 1270 kc; 1 kw, DA-N. Box 1391. Circle 5-4642. Bay City Bcstg Co. See J. G. Long Stns.

Net: MBS; Keystone. Rep: Continental Radio.
 John G. Long, pres; Victor J. Boldt, gen mgr; James Buck, coml mgr; Roy Acuff, prog dir.

**BAYTOWN (713) Harris county**
**KWBA** 1947: 1360 kc; 1 kw, DA-2. Box 419. 566-5531. Bayshore Bcstg Co. (acq 1-15-61). See Worley Stns.

Net: MBS.
 Dave Worley, pres; Lloyd R. George, vp &amp; gen mgr; DeWitt Judge Landis, sec-treas.

**BEAUMONT (713) Jefferson county**
**KAYC** 1938: 1450 kc; 1 kw-D, 250 w-N. Box 870. TErmiinal 3-9421. Texas Coast Bcstrs of Beaumont Inc. (acq 6-1-62).

# TEXAS

Rep: Katz.  
David H. Morris, pres Ed Dittert, stn mgr & coml mgr; Joe Walker, prog dir; Ross Allen, news dir; Jack Easterwood, chief engr.

**KAYD (FM) 1948:** 97.5 mc; 9.1 kw. Ant 360 ft. Programs separate from KAYC.

**KFDM** September 1925: 560 kc; 5 kw, DA-N. Box 5566. Terminal 8-6191. TWX 713-838-6717. Beaumont Bcstg Corp. (acq 2-39).

Net: ABC. Rep: Peters, Griffin, Woodward. D. A. Cannan, pres; C. B. Locke, exec vp & gen mgr; Walter Rubens, stn & coml mgr; Ross Wilder, prog dir; Robert Ranniger, news dir; Ed Ogden, chief engr.

KFDM-TV affil.

**KHGM (FM) Sept 20, 1961:** 95.1 mc; 3.1 kw. Ant 430 ft. Stereo. Box 1883. Rockwell 9-5445. Woodland Bcstg Co. (acq 3-8-62).

Rep: Good Music Broadcasters.  
Gerald R. Procter, pres, gen mgr & chief engr; Richard E. Ryley Jr., prog dir; Joel Kelsey, news dir.

**KJET** July 1947: 1380 kc; 1 kw-D. Box 6067. VI 2-2210. KJET Inc. (acq 2-22-63).

Rep: Dore; Dora-Clayton. Spec progs: Neg, 100%.

R. Thomas Gibson, pres; Ed Henry, gen mgr; Jim Saxon, coml mgr; William Brown, prog dir; Harold Poole, chief engr.

**KTRM** May 1, 1947: 990 kc; 1 kw, DA-1. Box 5425. Twinbrook 2-4990. KTRM Inc.

Rep: Venard, Torbet & McConnell.  
Jack Neil, bd chmn; John Neil, pres & gen mgr; Bill Neil, stn mgr & coml mgr; Gordon Baxter, prog & news dir; Ben F. Hughes, chief engr.

## BEEVILLE (512) Bee county

**KIBL** Oct 20, 1949: 1490 kc; 250 w. Box 700. Fleetwood 8-1490. Bee Bcstg Co. (acq 5-19-59). Spec progs: Sp, 22 hrs wkly.

John D. Rossi, owner & gen mgr; John D. Rossi Jr., coml mgr; Doc Holliday, prog dir; Al Velazquez, Spanish prog dir; Don Howell, news dir; H. E. Bertram, chief engr.

## BELTON (817) Bell county

**KTON** Dec 1, 1961: 940 kc; 1 kw-D, DA. Box 240. Webster 9-3738. Belton Bcstrs Inc.  
Roy Sanderford, pres; John O'Brien, gen mgr; Carl Knelly, chief engr.

## BIG LAKE (915) Reagan county

**KBLT** May 16, 1958: 1290 kc; 1 kw-D. Box 276. Phone 129. Permian Basin Bcstrs (acq 8-1-62).

Don Renault, pres.

## BIG SPRING (915) Howard county

**KBST** Dec 23, 1936: 1490 kc; 250 w. Box 1632. Amherst 4-6391. Snider Corp. (acq 10-11-59).

Net: ABC. Rep: Pearson.  
B. Winston Wrinkle, pres & gen mgr; Bob Bell, coml mgr; Bob S. Lewis, prog dir & news dir; George Whitaker, chief engr.

**KBYG** 1949: 1400 kc; 250 w. Box 1713. Amherst 4-4326. Big Spring Radio Inc. (acq 7-1-62). See Junell-Wiggins Stns.

Net: NBC. Rep: Melville. Spec progs: Sp, 3 hrs wkly.

William Jack Wallace, pres & gen mgr; Robert V. Rogers, coml mgr; Dorothy Henderson, prog dir; Jack Wallace, prom mgr; Bob Sherwood, news dir; Donald C. Smith, chief engr.

**KFNE (FM):** 95.3 mc; 780 w. Ant 24 ft. Box 1288. Amherst 4-6354. Anca Bcstg Co. See Walton Stns.

Rep: Melville.  
Bill J. Rost, gen mgr; George Gatliff, prog dir & chief engr.

**KHEM** Sept 11, 1956: 1270 kc; 1 kw-D. Box 750. Amherst 4-2523. The Cobra Corp. (acq 1963).

## BONHAM (214) Fannin county

**KFYN** May 25, 1948: 1420 kc, 250 w-D. Box

32. Justice 3-3151. Bon-Tex Radio (acq 11-3-60). See Dixie Stns.

## BORGER (806) Hutchinson county

**KBBB** November 1957: 1600 kc; 500 w-D. Box 1478. Broadway 3-7575. Weldon W. & Weldon E. Lewis (acq 2-1-62).

Net: Keystone. Rep: Hopewell; Clarke Brown. Weldon W. Lewis, pres; Weldon E. Lewis, gen mgr & chief engr; Allen Greer, coml mgr; Jack Rust, prog dir & news dir; Almarae Weber, prom mgr.

**KHUZ** Jan 10, 1947: 1490 kc; 250 w. Box 110. Broadway 3-3744. North Plains Bcstg Inc.

## BOWIE (817) Montague county

**KBAN** May 29, 1959: 1410 kc; 500 w-D, DA. Box 1080. Tremont 2-2288. Bowie-Nocona Bcstg Co. (acq 5-61).

Net: Keystone. Rep: Eastman; Hopewell.  
Earle Fletcher, pres; Olie Carriker, gen mgr; William M. McCreary Jr., coml mgr; Jeane Carriker, prog dir; Jerry Lynn Hooser, news dir; Edwin Zoch, chief engr.

## BRADY (915) McCulloch county

**KNEL** December 1935: 1490 kc; 250 w. Box 630. Lyric 7-2346. Brady Bcstrs Inc. (acq 11-1-59).

E. J. Harpole, pres; E. L. Williams, gen & coml mgr; James Nelson, prog dir; Ady Pope, prom mgr; Kenneth Harvison, news dir; Dan Wilson, chief engr.

## BRECKENRIDGE (817) Stephens county

**KSTB** September 1947: 1430 kc; 1 kw-D. Miller Bldg. Hlckman 9-3331. Breckenridge Radio Inc. (acq 4-1-63). See Junell-Wiggins Stns.

Net: Keystone. Rep: Clyde Melville.  
Frank Junell, pres; Bob Sewell, gen mgr & coml mgr; Dick Fletcher, news dir & chief engr.

## BRENHAM (713) Washington county

**KWHI** April 15, 1947: 1280 kc; 1 kw-D. Box 730. Greenfield 6-3655. Tom Whitehead Inc. (acq 5-1-62).

Tom Whitehead Sr., pres; Tom Whitehead Jr., gen mgr; Lonnie Schlottmann, chief engr.

## BROWNFIELD, Terry county

**KTFY** August 1949: 1300 kc; 1 kw-D. Drawer 1032. 637-4531. Terry County Bcstg Co.

Rep: Hopewell. Spec progs: Sp, 3 hrs wkly.  
Mike A. Barrett, gen mgr; Crawford Taylor, asst mgr & prog dir; Robert Perez, Spanish prog dir; Bill Strickland, chief engr.

## BROWNVILLE (512) Cameron county

**KBOR** Feb 22, 1949: 1600 kc; 1 kw, DA-2. Box 472. Lincoln 2-5677. TWX 512-542-9113. Brownville Bcstg Co.

Rep: Hopewell; Clyde Melville. Spec progs: Sp, 20 hrs wkly.  
Minor J. Wilson, pres, gen & coml mgr; Willis A. Wilson, sec-treas & chief engr; Lula Ward, prog dir; Ray Kasper, news dir.

## BROWNWOOD (915) Brown county

**KBWD** Aug 17, 1941: 1380 kc; 1 kw-D, 500 w-N. Box 513. Milton 5-2401. Brown County Bcstg Co. See Wendell Mayes Stns.

Net: MBS. Rep: Holman; Eastman.  
Wendell Mayes, pres; Bill Jamar, gen mgr & prog dir; Ken Schulze, coml mgr; Barbara E. Taylor, prom mgr; Bill Cole, news dir; Richard Osborne, chief engr.

**KEAN** 1953: 1240 kc; 1 kw-D, 250 w-N. Box 666. Milton 3-4456. Kean Radio Corp. (acq 7-56).

Rep: Hopewell. Spec progs: Sp, 1 hr; C&W, 14 hrs, wkly.

Pat Farren Davidson, pres; Eddy Farren, vp & gen mgr; Bob Taylor, coml mgr; Margot Semple, prom mgr; Robert Schrader, news dir; Clyde Graham, chief engr.

\***KHPC (FM)** Oct 15, 1959: 88.1 mc; 10 w.

Milton 5-2601, ext 57. Howard Payne College. Spec progs: Fr, ¾ hr wkly.

Dr. McDonald W. Held, gen mgr; Clarence W. McCord, prog dir; Dr. Fred W. Inman, chief engr.

## BRYAN (713) Brazos county

**KORA** Sept 10, 1947: 1240 kc; 250 w. (CP for 1 kw-D, 250 w-N). Box 433. Taylor 3-1240. Bryan Bcstg Co.

## BURNET, Burnet county

**KTSL** Sept 1, 1963: 1340 kc; 250 w. Box 119. PL 6-2148. Land of Lakes Radio.

Spec progs: C&W, 8 hrs wkly.  
Jerry White, gen mgr, prom mgr & chief engr; Bobby Durham, coml mgr.

## CAMERON (817) Milam county

**KMIL** September 1955: 1330 kc; 500 w-D. Box 832. Oxford 7-4634. Milam Bcstg Co. (acq 1-1-60).

Spec progs: Czech 7 hrs wkly.  
Narvie L. Caperton, co-owner; Eugene Smitherman, co-owner & gen mgr; Porter Young, coml mgr; Edwin Brod, chief engr.

## CANYON (806) Randall county

**KCAN** May 8, 1952: 1550 kc; 1 kw-D. Box 507. Olive 5-2589. Randall County Bcstrs Inc.

Dan Tarpley, gen mgr; Royce A. Fortune, coml mgr; Phil McMillen, chief engr.

## CARRIZO SPRINGS (512) Dimmit county

**KBEN** Aug 9, 1955: 1450 kc; 250 w, SH. 105 S. 5th St. Tremont 6-2210. Walter H. Herbort Jr. (acq 3-56).

Net: Keystone. Rep: Continental Radio. Spec progs: Sp 5½ hrs; C&W 2½ hrs wkly.  
Walter H. Herbort Jr., owner, gen mgr & chief engr; Lee Umphres, prog dir; Corolyn Saucedo, news dir; Ramon Montemayor, Spanish prog dir.

## CARTHAGE (214) Panola county

**KGAS** October 1955: 1590 kc; 1 kw-D. Box 955. Oxford 3-6668. Wells Bcstg Co. (acq 1-3-62).

Jeff Austin, pres; Ray Wells, gen mgr & chief engr; Rick Watson, coml mgr; Bill Mack, prog dir; Mike Morgan, news dir.

## CENTER (713) Shelby county

**KDET** Feb 22, 1949: 930 kc; 1 kw-D. 205 Austin St. Lyric 8-3305. Center Bcstg Co.

Net: MBS; East Texas. Rep: Brown.  
Tom E. Foster, pres; Jack Bell, stn & coml mgr; Royce Luman, prog dir; Mattie Dellinger, news dir; Morris Stagner, chief engr.

## CHILDRESS (817) Childress county

**KCTX** May 8, 1947: 1510 kc; 250 w-D. Box 272. Webster 7-2563. Golden West Bcstg Co.

## CLARKSVILLE (214) Red River county

**KCAR** April 27, 1955: 1350 kc; 500 w-D. Box 609. 427-2696. KCAR Inc. (acq 6-1-56).

Net: Keystone. Rep: Continental Radio; Clyde Melville. Spec progs: Neg 2 hrs; C&W 2 hrs wkly.

Maurice Wooley, pres; Paul H. Daniels, gen & coml mgr & chief engr; Robert Stevens, news dir & prom mgr.

## CLEBURNE (817) Johnson county

**KCLE** April 1947: 1120 kc; 250 w-D. Box 871. Milton 5-6643. Jim Gordon Inc. (acq 4-1-60).

Jim Gordon, pres & gen mgr.  
**KCLE-FM** April 1949: 94.9 mc; 6.35 kw. Ant 260 ft. Programs separate from KCLE.

## CLEVELAND (713) Liberty county

**KVLB** Feb 5, 1954: 1410 kc; 500 w, DA-2. Box 487. Lyric 2-3535. Stephen Van Sandler (acq 11-63).

## COLEMAN (915) Coleman county

**KSTA** Nov 1, 1947: 1000 kc; 250 w-D. Box



432. Phone 8406. Coleman County Bcstg Co.

**COLLEGE STATION**, Brazos county

**WTAW** Oct 7; 1922: 1150 kc; 1 kw-D. Box 3008, Bryan, Tex. VI 6-7788. Radio Bryan Inc. (acq 5-18-61).

Rep: Pearson. Spec progs: Czech ½ hr wkly. John H. Hicks Jr., pres; Rodger B. Watkins, gen mgr; Ralph Ridinger, coml mgr; Larry Fitzgerald, prog & news dir; Bob Peeler, chief engr.

**COLORADO CITY** (915) Mitchell county

**KVMC** June 16, 1950: 1320 kc; 1 kw-D. Box 990. RAndolph 8-3320. Colorado City Bcstg Co. (acq 8-1-51).

**COMANCHE** (817) Comanche county

**KCOM** April 1, 1962: 1550 kc; 250 w-D. Box 68. 356-2133. Radio Comanche.

Rep: Melville. Spec progs: C&W 16 hrs wkly. Gilbert Webb, pres & gen mgr; Edmund L. Webb, coml mgr, prog dir & prom mgr; James Webb, news dir; R. F. Casteel, chief engr.

**CONROE** (713) Montgomery county

**KMCO** April 16, 1951: 900 kc; 500 w-D, DA. Box 165. Pleasant 6-4466. Montgomery County Bcstg Co.

**CORPUS CHRISTI** (512) Nueces county

**KANN** (See Sinton, Tex.).

**KCCT** May 6, 1954: 1150 kc; 1 kw-D, DA. Box 5206. Tulip 4-2426. International Radio Corp.

**KCTA** Oct 24, 1959: 1030 kc; 50 kw (L—SR Boston SS Corpus Christi). Box 898. Tulip 4-3541. Bcstg Corp. of the Southwest (acq 10-24-59).

Rep: Continental Radio.

Bob Kent, pres & gen mgr; Tex Waters, prog dir; Janie Gomez, prog mgr; Don Reed, news dir; Paul Waller, chief engr.

**KEYS** March 1941: 1440 kc; 1 kw-D, 500 w-N, DA-N. Box 1460. Tulip 2-7411. Nueces Bcstg Co. Chas. W. Rossi, gen mgr; E. C. Stern Jr., coml mgr; George W. Cooper, prog dir; Roger B. Rodgers, news dir; Marc Parma, chief engr

**KMFM (FM)** August 1957: 95.5 mc; 10 kw. Ant 290 ft. 843 Wilson Bldg. Tulip 2-8263. Master Music Inc.

**KRYS** 1927: 1360 kc; 1 kw. Box 6218. Ulysses 2-7341. South Texas Bcstg Co. (acq 10-56). Rep: Peters, Griffin, Woodward.

A. C. (Ace) Lloyd Jr., gen mgr; Joel Yowell, coml mgr; Gordon Clark, prog dir; Leo Burch, chief engr.

**KSIX** September 1947: 1230 kc; 1 kw-D, 259 w-N. Show Room Bldg. Tulip 4-1616. Corpus Christi Bcstg Co.

Net: CBS. Rep: Advertising Time Sales.

Vann M. Kennedy, pres & gen mgr; Charles R. Manning, coml mgr; Eugene M. Looper, prog dir; Juliet K. Wright, news dir; Eric M. Beals, chief engr.

KZTV (TV) affil.

**KUNO** March 1950: 1400 kc; 250 w. Box 4286. Tulip 4-5203. KUNO Inc. (acq 3-1-50).

**CORSICANA** (214) Navarro county

**KAND** May 17, 1937: 1340 kc; 250 w. Box 959. TRemont 4-7421. Alto Inc. (acq 3-15-55). See Glasgow Stns.

Rep: Eastman.

R. E. Lee Glasgow, pres; Richard Parker, gen mgr; Perry Taylor, prog dir.

**CRANE** (915) Crane county

**KCRM** Dec 1959: 1380 kc; 1 kw-D. (CP 970 kc; 1 kw-D). Box 1116. JOrdan 4-3202. Albert L. Crain (acq 5-1-61).

Net: Keystone. Spec progs: Sp 1 hr; C&W 5 hrs wkly.

Albert L. Crain, gen mgr-owner; Christine Crain, news dir; Don McCarron, prog dir; Tom

Hepner, sports dir.

**CROCKETT** (713) Houston county

**KIVY** Jan 19, 1950: 1290 kc; 500 w-D. Box 1109. Kingswood 4-2171. Pioneer Bcstg Co.

Net: Keystone. Spec progs: Neg 8 hrs wkly. James H. Gibbs, owner & gen mgr; J. Wesley Jones, chief engr.

**CUERO** (512) De Witt county

**KCFH** Oct 18, 1950: 1600 kc; 500 w-D. Box 128. CRestwood 5-3430. Cuero Bcstrs Inc. (acq 4-1-61).

Spec progs: Sp 6 hrs wkly.

Jim Farr, pres & gen mgr; Frank Notzon, coml mgr; Leon Boldt, news dir; Doug Granberry, prog dir; Dave Schmidt, chief engr.

**DALHART** (806) Dallam county

**KXIT** 1948: 1410 kc; 500 w-D. Box 1350. 249-4747. Dalhart Bcstrs. (acq 1955).

Robert J. Beller, gen mgr, & chief engr; Leonard J. Beller, prog dir; James W. Rhoads Jr., news dir.

**DALLAS** (214) Dallas county

**KBOX** 1952: 1480 kc; 5 kw-D, 500 w-N, DA-2. Radio Park, z 18. Dlamond 8-3800. KBOX Radio Stn (acq 7-14-58). See Balaban Stns.

Rep: Eastman.

John F. Box Jr., mgng dir; Edward G. Sheridan Jr., gen mgr; Alan Golden, sls mgr; Tom Murphy, opns dir; Irene Runnels, dir of mktg; Dick Moore, news dir; Robert Swartwood, chief engr.

**KBOX-FM** Oct 1, 1962: 100.3 mc; 7.8 kw. Ant 185 ft. Dup KBOX.

**KIXL** June 8, 1947: 1040 kc; 1 kw-D. 1401 S. Akard, z 15. Riverside 1-5016. Variety Bcstg Co. Rep: Broadcast Times Sales.

Lee Segall, pres & gen mgr; Dan Hayslett, stn mgr; Don Robinson, asst mgr; Harold Smith, prog dir; Brice Armstrong, news dir; Bob E. Tripp, chief engr.

**KIXL-FM** 1947: 104.5 mc; 100 kw. Ant. 390 ft. Programs separate from KIXL. Stereo.

**KLIF** 1947: 1190 kc; 50 kw-D, 1 kw-N, DA-2. 2104 Jackson, z 1. Riverside 7-9311. TWX DL-336. The McLendon Corp. See McLendon Stns.

Rep: Blair.

Gordon B. McLendon, pres; W. S. Morgan Jr., vp & gen mgr; Al Lurie, sls mgr; Joe Long, news dir; Glenn Callison, chief engr.

**KLIF-FM**: 98.7 mc; 17 kw. Ant 130 ft. Same licensee as KLIF.

**KMAP (FM)**: 105.3 mc; 18.8 kw. Ant 120 ft. B123 Braniff Bldg. Fleetwood 2-2882. W. B. Carver.

Rep: Spot Time Sales Inc.

W. B. Carver, owner & gen mgr.

\***KNER (FM)** Oct 10, 1955: 88.1 mc; 66 w. Ant 120 ft. Buckner Baptist Benevolences.

**KQRO (FM)** Oct 15, 1960: 102.9 mc; 9.7 kw.

Ant 200 ft. (CP 19.5 kw, ant 235 ft.). 311 Akard St. Multi-Casting Inc.

**KRLD** 1926: 1080 kc; 50 kw, DA-N. Herald Square. Riverside 2-6811. TWX DL 71. Times Herald Printing Co. See Nwspr.

Net: CBS. Rep: Advertising Time Sales. Clyde W. Rembert, pres; W. A. Roberts, gen & coml mgr; Ted Parrino, prog dir; Dan McGraw, prod mgr; Eddie Barker, news dir; B. B. Honeycutt, chief engr.

**KRLD-FM**: 92.5 mc; 59 kw. Ant 1,680 ft. Dup KRLD.

KRLD-TV affil.

**KSKY** Sept 30, 1941: 660 kc; 1 kw-D. Stoneleigh Hotel. Riverside 2-6193. Sky Bcstg Service. Spec progs: Czech ½ hr wkly.

A. L. Chilton, mgr-ptnr; F. Andrew Bell, gen mgr, prog & news dir; Morris M. Ming, chief engr.

**KVIL** (See Highland Park, Tex.).

\***KVTT (FM)** Jan 26, 1950: 91.7 mc; 780 w. Ant 135 ft. 1316 W. Commerce St., z 8. Riverside 8-6055. Texas Trade School.

H. C. Brown, pres.

**WBAP** (See Fort Worth, Tex.).

**WFAA** June 26, 1922: 570 kc; 5 kw, DA-2; 820 kc; 50 kw. S-WBAP Fort Worth. Young & Record Sts., z 2. Riverside 8-9631. TWX DLS 295. A. H. Belo Corp. See Nwspr

Net: ABC; NBC. Rep: Petry.

E. M. (Ted) Dealey, chmn of bd; Mike Shapiro, gen mgr; George Utley, stn mgr; Norman H. Stewart, coml mgr; Pierce M. Allman, prog dir; Casey Cohlma, prom mgr; Walter Evans, news dir; Jim W. Cooper, chief engr.

**WFAA-FM** 1961: 97.9 mc; 47 kw (CP 57 kw). Ant 1,680 ft. Dup WFAA.

WFAA-TV affil.

**WRR** 1920: 1310 kc; 5 kw, DA-N. Fair Park Station. TAYlor 3-6101. TWX ZR (Dallas). City of Dallas.

Net: MBS. Rep: Gill-Perna Inc.

Durward J. Tucker, mgng dir; Charles Frauman, sls coord; Jim Lowe, prog dir & prom mgr; Bill Carroll, news dir; Charles Bowles, radio engrg supvr.

**WRR-FM** 1947: 101.1 mc; 68 kw. Ant 500 ft. Programs separate from WRR.

**DEL RIO** (512) Val Verde county

**KDLK** 1947: 1230 kc; 250 w. 405 Bedell Ave. 775-2413. Queen City Bcstg Co. (acq 7-17-61).

Rep: Messina. Spec progs: Sp 4 hrs wkly. Jack R. Crosby, pres & gen mgr; Julius Sadowsky Jr., vp & stn mgr; Rosamond White, coml mgr; Jack Meeks, news dir; Ted Roberts, chief engr.

**DENISON-SHERMAN**, Grayson county

**KDSX** Sept 26, 1948: 950 kc; 500 w, DA-2. Box 331, Denison. Drawer D, Sherman. Home-stead 5-1600 (Denison); 892-8737 (Sherman). KDSX Inc.

For explanation of listings see page B-3.



If you haven't heard about CRC's fantastic Commercial Service and Production Library, both of us are losing money!

Write, wire or phone collect for details.

Commercial Recording Corporation • P. O. Box 6726 • Dallas 19, Texas • RI 8-8004

## TEXAS

Net: Keystone. Rep: Clyde Melville.  
B. V. Hammond Jr., opns mgr (Denison); L. L. Hendrick, opns mgr (Sherman); Richard Wood (Sherman) & H. A. Mayes (Denison), coml mgrs; Richard Wood, news dir; Tom John, chief engr.

### DENTON, Denton county

KDNT 1938: 1440 kc; 5 kw-D, 500 w-N, DA-N. Radio Center Bldg. 382-4144. Harwell V. Shepard. Net: Keystone.

Harwell V. Shepard, gen mgr.  
KDNT-FM: 106.1 mc; 3 kw. Ant 270 ft. Dup KDNT.

### DENVER CITY (806) Yoakum county

KKAL Nov 30, 1961: 1580 kc; 250 w-D. Drawer KKK. 592-2503. Yoakum County Bcstg Co. Claude Calvin McAdams, pres; Cal McAdams, gen mgr & chief engr.

### DIBOLL (713) Angelina county

KSPL June 2, 1957: 1260 kc; 1 kw-D. Box 336. Myrtle 8-5533 & 34. Arthur Temple Jr. Net: East Texas.

Arthur Temple Jr., owner; Tommy Ward Lanyon, gen mgr; Mrs. Evelyn Lanyon, coml mgr; Charles Coleman, prog dir; Billy Christie, chief engr.

KSPL-FM June 29, 1960: 95.5 mc; 6 kw. Ant 455 ft. Programs separately from KSPL.

### DIMMITT (806) Castro county

KDHN not on air, target date unknown: 1470 kc; 500 w-D, DA. High Plains Bcstg Co.

### DUMAS (806) Moore county

KDDD May 1, 1948: 800 kc; 250 w-D. Box 555. 935-4141. Dumas Bcstrs Inc. (acq 5-1-59). Net: Keystone.

KDOD-FM June 29, 1960: 95.3 mc; 680 w. Ant 260 ft. Dup KDOD daytime and programs separately night.

### EAGLE PASS (512) Maverick county

KEPS July 11, 1957: 1270 kc; 1 kw-D. Box 1270. PProspect 3-4246. Uvalde Bcstrs Inc. Net: Keystone. Spec progs: Sp 17½ hrs; C&W 9 hrs wkly.

E. J. Harpole, pres; Kirk McManus, gen mgr; Wes Calverley, coml mgr & news dir; Juan Avalos, chief engr.

### EASTLAND (817) Eastland county

KERC August 1953: 1590 kc; 500 w-D. Box 590. MAin 9-2621. Eastland County Bcstg Co. (acq 6-1-61).

### EDINBURG (512) Hidalgo county

KURV October 1947: 710 kc; 250 w, DA-N. Box 480. Dudley 3-2777. Magic Valley Radio Inc. (acq 10-15-60).

Spec progs: Sp 30 hrs; C&W 82 hrs wkly. Lloyd Hawkins, pres & gen mgr; Jim Champion, coml mgr; Hal Jefcoat, prog dir; Bob Dodson, news dir; Calvin Lee, chief engr.

### EL CAMPO (713) Wharton county

KULP 1948: 1390 kc; 500 w-D. Box 1390. Lincoln 3-3303. TWX 713-543-6253. Wharton County Bcstg Co. Spec progs: Ger 1 hr; Neg 9 hrs; Sp 10 hrs; Czech 9 hrs wkly.

Culp Krueger, pres; Chuck Schwartzkopf, stn mgr, coml mgr, prog dir, prom mgr & news dir; Joe Miller, chief engr; Frank Shannon, asst sls mgr.

### EL PASO (915) El Paso county

KELP June 1947: 920 kc; 1 kw-D, 500 w-N, DA-N. Box 9924, 4530 Delta St. KEystone 3-5911. TWX EP 43. Northern Pacific Radio Corp. (acq 5-4-57).

Rep: Adam Young; Clyde Melville; Bob Hix.

### EL PASO (915) El Paso county

KELP June 1947: 920 kc; 1 kw-D, 500 w-N, DA-N. Box 9924, 4530 Delta St. KEystone 3-5911. TWX EP 43. Northern Pacific Radio Corp. (acq 5-4-57).

Rep: Adam Young; Clyde Melville; Bob Hix.

**HAMILTON-LANDIS & ASSOCIATES, Inc.**  
NATIONWIDE MEDIA BROKERS  
WASHINGTON, D. C. CHICAGO, DALLAS, SAN FRANCISCO  
SELL **MORE**  
RADIO & TELEVISION STATIONS  
IN THE SOUTHWEST—NEAREST OFFICE IS—  
1511 BRYAN ST., DALLAS 1  
RIVERSIDE 8-1175

Joseph Harris, chmn of bd; Norman Alexander, pres; Gene Roth, gen mgr; Dick Amundsen, coml mgr; Charlie Russell, prog dir; Richard Glancey, news dir; Mike Gaglio, chief engr.  
KELP-TV affil.

KHEY 1947: 690 kc; 10 kw, DA-2. Box 4258. Skyline 5-7681. KHEY Bcstg Inc. (acq 10-59). Net: ABC. Rep: Venard, Torbet & McConnell. Edward M. Sleighel, gen mgr; Jack Lee, mgr; Bert Wahlen, coml mgr; Mike Oatman, prog dir; Rod Matthews, chief engr.

KINT April 10, 1959: 1590 kc; 1 kw-D. Box 5347. PProspect 2-1486. Radio KINT Inc. See Colorado Network Stns.

Rep: Savalli-Gates. George Cory, pres; Bob Mitchell, gen mgr; J. Gordon Lloyd, coml mgr; Jim Huntley, prog dir & news dir; Dave Fransen, prom mgr; Bob Peticolas, chief engr.

KIZZ June 1958: 1150 kc; 1 kw-D. Box 10035. PProspect 8-1111. Sunland Bcstg Co. (acq 5-2-61). Net: CBS. Rep: Bernard Howard.

I. T. Cohen, pres, gen & coml mgr; Richard Grey, prog dir; Doug Matthews, news dir; Richard L. Cohen, chief engr.

KROD June 1, 1940: 600 kc; 5 kw, DA-N. Box 1799. KEystone 2-6551. TWX EP 44. Southwest States Inc. (acq 11-1-59). See Trigg-Vaughan Stns. KROD-TV affil.

KSET Dec 3, 1949: 1340 kc; 250 w. Box 20,000, 904 Magoffin Ave. KEystone 2-4979. Rio Grande Bcstg Co.

Net: MBS. Fred T. Hervey, pres; Sam E. Pendleton, sec-treas & gen mgr; Herb Rand, chief engr.

KSET-FM Nov 29, 1958: 94.7 mc; 3.3 kw. Ant 730 ft. Dup KSET 80%.

**Prestige Radio** for  
El Paso and Juarez  
Only 24 Hour Station in  
this International Market  
Associated with over 50 Food Stores  
by ownership  
(2% Net 10 Days from Date of Billing)  
CALL: Collect when buying El Paso Market  
area code 915 532-4979  
**K-SET AM & FM**



KTSM Aug 22, 1929: 1380 kc; 5 kw-D; 500 w-N. 801 N. Oregon. 532-5421. Tri-State Bcstg Co.

Net: NBC. Rep: Hollingbery. Karl O. Wyler, pres; Karl O. Wyler Jr., exec vp-sls; Jack Rye, vp & stn mgr; Jud Milton, prog dir; Art Davis, prom mgr; Ted Bender, news dir; Ken Walton, chief engr.

For explanation of listings see page B-3.

KTSM-FM June 11, 1962: 99.9 mc; 27 kw. Ant 1850 ft. Programs separate from KTSM. KTSM-TV affil.

**NIELSEN PUTS**  
**KTSM**  
**RADIO**  
**ON TOP**  
HOME COUNTY CIRCULATION 45,450  
LEADING ALL OTHER STATIONS  
IN EL PASO  
(NSI '61)

\*KVDF-FM Sept 14, 1950: 88.5 mc; 10 w. 532-8921. Texas Western College of U. of Texas.

Virgil C. Hicks, faculty supvr; Frank Jordan, chief engr.

### FALFURRIAS (512) Brooks county

KPSO Jan 1, 1953: 1260 kc; 500 w-D. Box 307. FAirfax 5-2112. Bob Hicks Enterprises Ltd. (acq 11-1-55).

Net: Keystone. Spec progs: Sp 20 hrs wkly. Bob Hicks, pres; Bill LeGrand, gen mgr; Tommy Guymon, coml mgr; Paul Brown, prog dir; Duane Klenke, news dir; H. Gomez, chief engr.

### FARWELL (806) Parmer county

KZOL April 17, 1958: 1570 kc; 250 w-D. Box 458. 481-3319. G. D. Anderson (acq 2-10-63).

Net: Keystone. Spec progs: C&W 85%. Jimmy Self, gen mgr.

### FLOYDADA (806) Floyd county

KFLD April 13, 1951: 900 kc; 250 w-D. Box 1006. YUkon 3-2841. West Texas Bcstrs Inc. See Formby Stns.

Net: Keystone. Rep: Continental Radio. Spec progs: Sp 10 hrs wkly.

B. A. Robertson, pres; Alma Holmes, gen mgr; Dwight Waldo, prog dir & prom mgr; Allen Fowler, news dir; B. K. Barker Jr., chief engr.

### FORT STOCKTON (915) Pecos county

KFST May 8, 1954: 860 kc; 250 w-D. Box 1327. EDison 6-2228. KFST Inc. (acq 3-1-61).

Rep: Hopewell. Spec progs: Sp 10 hrs wkly. James W. Hawkins, pres, gen mgr, news dir & chief engr; George Reynolds, prog dir; Fred Dutchover, Spanish dir.

### FORT WORTH (817) Tarrant county

KCUL 1946: 1540 kc; 50 kw-D, 1 kw-N, DA-2. Box 2049, z 1. WA 6-4606. Dalworth Bcstg Co. Inc. (acq 12-1-55).

Rep: Masla; Beaver. Spec progs: Sp 13 hrs; C&W 118 hrs wkly.

Kurt A. Meer, pres & gen mgr; George Faulder, coml mgr; Bill Mack, prog dir; Joe Thompson, prom mgr; Bill Reynolds, news dir; Bill Davis, chief engr.

KCUL-FM not on air, target date unknown: 93.9 mc; 36 kw. Ant 350 ft. Same licensee as KCUL.

KFJZ 1922: 1270 kc; 5 kw, DA-1. 4801 W. Freeway. PERshing 7-6631. Texas State Network Inc. (acq 8-15-39). See Texas State Network Stns.

KFJZ-FM April 1959: 97.1 mc; 22 kw. Ant 730 ft. Same licensee as KFJZ.

KJIM 1946: 870 kc; 250 w-D. Box 7321. EDison 6-7175. Trinity Bcstg Co. (acq 4-1-58).  
KJIM-FM April 10, 1962: 102.1 mc; 2.9 kw.



Ant 165 ft. Dup KJIM.

**KNOK** Dec 6, 1946: 970 kc; 1 kw-D. Box 7116, z 11. Terminal 1-1278. KNOK Bcstg Co.

**KXOL** April 1947: 1360 kc; 5 kw-D, 1 kw-N, DA-N. 3004 W. Lancaster, z 1. Edison 5-9511. TWX FT 8045. KXOL Inc. (acq 7-55). See Wendell Mayes Stns.

Rep: Katz.

Wendell Mayes Sr., pres; Earle Fletcher, vp; Russ N. Lamb, sls mgr; Dale Drake, natl-regl sls mgr; Bob Bruton, prog dir & prom mgr; Roy Eaton, news dir; John R. Crouse, chief engr.

**KXOL-FM** Dec 15, 1962: 99.5 mc; 20 kw. Ant 280 ft. Programs separate from KXOL. Jerry Hahn, mgr. Stereo.

**WBAP** May 2, 1922: 570 kc; 5 kw, DA-2; 820 kc; 50 kw, S-WFAA Dallas. Box 1780, z 3. Jefferson 6-1981. TWX FT 8012. Carter Publications Inc. See Nwspr.

Net: ABC, NBC. Rep: Peters, Griffin & Woodward.

Amon Carter Jr., pres; Harold V. Hough, vp & dir of radio-tv; Roy Bacus, gen mgr; Herman Clark, dir of radio sls & progmg; Philip W. Wygant, prom dir; James A. Byron, news dir; Bob Etheredge, farm dir; Rupert Bogan, chief engr.

**WBAP-FM** March 8, 1949: 96.3 mc; 52 kw. Ant 475 ft. Dup WBAP.

WBAP-TV affil.

**FREDERICKSBURG, Gillespie county**

**KNAF** November 1947: 910 kc; 1 kw-D. Box 311. WYdon 7-2300. Gillespie Bcstg Co.

**FREESPORT, Brazoria county**

**KBRZ** October 1952: 1460 kc; 500 w-D. Box 2077. Belmont 3-2655. Radio Brazosport Inc. (acq 5-16-59).

Jim Hairgrove, pres, gen & coml mgr; Sue Hairgrove, prog dir; Tom Holland, news dir; Bill Nutter, chief engr.

**GAINESVILLE, Cooke county**

**KGAF** 1947: 1580 kc; 250 w-D. Box 368. Howard 5-5546. Gainesville Bcstg Co. See Nwspr.

Net: Texas State Network. Rep: Clyde Melville.

Joe M. Leonard Sr., pres; Joe M. Leonard Jr., gen mgr; Earl Leonard, coml mgr; Phil Keener, prog dir; J. O. Miller, chief engr.

**KGAF-FM** 1958: 94.5 mc; 30 kw. Ant 230 ft. Dup KGAF 50%.

**GALVESTON, Galveston county**

**KGBC** May 1947: 1540 kc; 1 kw-D. 250 w-N DA-N. Box 1138. SHERwood 4-4567. Galveston Bcstg Co.

Rep: Pearson. Spec progs: Neg 27 hrs; Sp 7 hrs wkly.

Mrs. James W. (Lenore) Bradner Jr., pres; George D. (Steve) Cowan, vp & gen mgr; Larry Henderson, coml mgr; Hank Henderson, prog dir; Jim Curran, news dir; Luke Stripling, chief engr.

**KILE** 1922: 1400 kc; 250 w. 6002 Broadway SHERwood 4-3666. Galveston Radio Inc. (acq 9 1-63). See Junell-Wiggins Stns.

Rep: Bolling; Brown. Spec progs: Sp 5 hrs wkly.

Frank Junell, pres; Michael V. Secrest, gen mgr; William Atkinson, prog dir; Larry Sanville, news dir; Red Rutledge, chief engr.

**GEORGETOWN, Williamson county**

**KGTN** Dec 8, 1962: 1530 kc; 1 kw-D. Box 100. UN 3-3911. Georgetown Bcstg Co.

Spec progs: C&W 6 hrs wkly.

Drew Ballard, gen & coml mgr; Bill Springer, news dir; Ted Davidson, chief engr.

**GLADEWATER, Gregg county**

**KEES** 1949: 1430 kc; 1 kw-D. Box 1426. Phone 2181. Gemini Enterprises (acq 7-29-63).

Rep: Bob Dore; Wells F. Bruen. D. W. Morton, gen mgr; Vernon Hyles, coml mgr; Tig Williford, prog, dir; Keith Reynolds, news dir.

**GONZALES, Gonzales county**

**KCTI** Dec 17, 1947: 1450 kc; 250 w. Box 158. 672-3631. Gonzales Bcstg Co.

Net: Keystone. Spec progs: Neg 1 3/4 hrs; Sp 5 1/2 hrs; C&W 2 1/4 hrs wkly.

Lawrence M. Walshak, gen mgr; Frank Sievers, news dir; Frank Wilson Jr., coml mgr & chief engr.

**GRAHAM (817) Young county**

**KSWA** 1948: 1330 kc; 500 w-D, Box 1050. Lincoln 9-1130. Jones & Gilligan (acq 11-21-58).

Net: Keystone. Rep: Messina. Spec progs: C&W 8 hrs wkly.

Burney B. Jones, gen mgr; Neil Gilligan Jr., coml mgr; James M. Jones, chief engr.

**GRAND PRAIRIE (214) Dallas county**

**KPCN** Aug 1, 1957: 730 kc; 500 w-D. DA. Box 866, z 21. EMerson 3-2459. Radio KPCN Inc. (acq 5-19-62).

Giles E. Miller, bd chmn; Harold A. Hulse, pres; John J. Buckley, opns mgr.

**GREENVILLE (214) Hunt county**

**KGVL** March 26, 1946: 1400 kc; 250 w. 1400 Wolfe City Drive. Gladstone 5-1400. Radio Station KGVL Inc.

**HAMILTON, Hamilton county**

**KCLW** May 22, 1948: 900 kc; 250 w-D. Box 592. Dudley 6-5259. San Jacinto Bcstg Co. (acq 10-1-61).

QUALITY BROADCASTING  
FOR  
QUALITY PRODUCTS

**WBAP**  
RADIO REFINED  
5 KW ABC 50 KW NBC

**WBAP All Stereo FM**

PGW

DALLAS / FORT WORTH

**KNUZ**

*Award  
Winning  
NEWS*

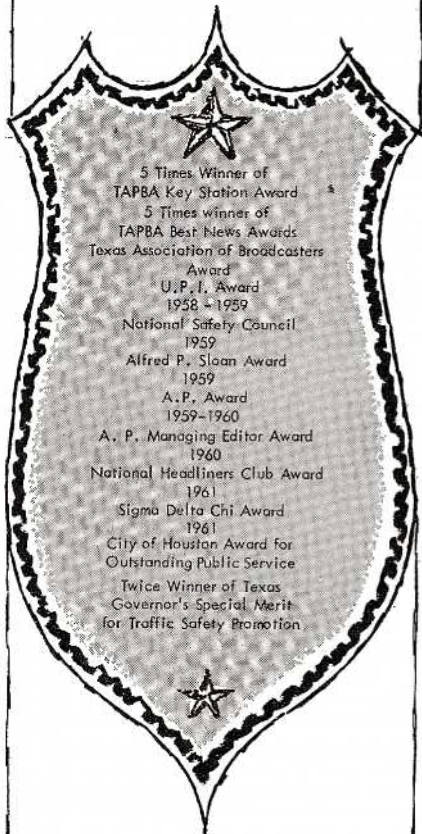

Builds an image of  
**BELIEVABILITY**  
for Advertisers'  
Products and Services  
... that's why more  
Houstonians are  
**SOLD** on

**KNUZ**

**THE  
KATZ AGENCY  
INC.**  
NATIONAL REPRESENTATIVE

IN HOUSTON call

**DAVE MORRIS JA 3-2581**

Net: Keystone. Rep: Clyde Melville. Spec progs: C&W 20 hrs wkly.

Frank J. Hedrick, pres, gen & coml mgr; William C. Bennett, prog dir & prom mgr; Errol R. Coker, news dir & chief engr.

**HARLINGEN (512) Cameron county**

**KGBT** 1941: 1530 kc; 50 kw-D (DA-CH), 10 kw-N, DA-N. GARfield 3-3910. Harbenito Radio Corp.

Net: CBS. Rep: O'Connell. Spec progs: Sp 40 hrs wkly.

McHenry Tichenor Sr., pres; Otis Shumate, vp & gen mgr; Lloyd Elliott, retail sls mgr; Willie Harris, natl sls mgr & prom mgr; Jim Williams, prog dir; Frank Sullivan, news dir; Al Beck, chief engr.

**KELT (FM)** January 1960: 94.5 mc; 3.1 kw. Ant 700 ft. Same licensee as KGBT. KGBT-TV affil.

**HENDERSON, Rusk county**

**KGRI** September 1947: 1000 kc; 250 w-D. Box 311. Phone 4528. Henderson Bcstg Corp. (acq 7-1-59).

Rep: Melville. Jim Reeves, pres; Tom Perryman, gen mgr; Douglas Reeh, coml mgr; John Bolin, chief engr.

**KWRD** March 17, 1956: 1470 kc; 500 w-D. Box 219. Phone 2324. Wes Dean & Co.

**HEREFORD (806) Deaf Smith county**

**KPAN** August 1948: 860 kc; 250 w-D. Drawer 472. Emerson 4-1860. KPAN Bcstrs. See Formby Stations.

Spec progs: Sp 8 hrs wkly. Clint Formby, ptrn & gen mgr; Roy Faubion, coml mgr & prog dir; Don Chaney, prom mgr; Darrell Rose, news dir; Robert Rott, chief engr.

**HIGHLAND PARK (214) Dallas county**

**KVIL** March 1, 1960: 1150 kc; 1 kw-D, DA. 4152 Mockingbird Lane, Dallas, z 5. LAKeside 6-8666. University Advertising Co.

Net: QXR. Rep: Adam Young; Wright-Allen & Ryan.

John J. Coyle, pres & gen mgr; Jack Howard, stn mgr; Joe Wolfman, coml mgr; Dillard Carrera, prog dir; Gordon Vaughn, chief engr.

**KVIL-FM** Aug 14, 1961: 103.7 mc; 119 kw. Ant 390 ft. Dup KVIL 25%. Stereo.

**HILLSBORO (817) Hill county**

**KHBR** May 21, 1948: 1560 kc; 250 w-D. Box 317. JU 2-3431. KHBR Radio Inc. (acq 7-1-59).

Net: Keystone. Rep: Messina. Spec progs: Neg 5 hrs; C&W 5 hrs wkly.

Nelson Galle, pres; J. K. Lane Jr., gen & coml mgr; Gordon Guest, prog dir; Leonard Herring, prom mgr; Harmon Hunt, news dir; Jim Levins, chief engr.

**KHBR-FM** Oct 20, 1959: 102.5 mc; 3.2 kw; Ant 155 ft. Programs separate from KHBR.

**HOUSTON (713) Harris county**

**KARO (FM)** 1961: 94.5 mc; 7.6 kw. Ant 245 ft. (CP 19.5 kw. Ant 230 ft.). Apollo Bcstg Co. (acq 11-63).

**KCOH** 1948: 1430 kc; 1 kw-D. M & M Bldg., z 2. CApitol 4-1888. Call of Houston Inc.

**KFMK (FM)** January 1958: 97.9 mc; 10.5 kw. Ant 235 ft. Stereo. 1900 Medical Towers Bldg., z 25. Jackson 6-4764. James R. Corry.

James R. Corry, pres & gen mgr; Agnes M. Mather, stn mgr; Wm. F. Conkright, prog dir.

**KHCB-FM**: 105.7 mc; 3.1 kw. Ant 300 ft. (CP for 31 kw). Houston Christian Bcstrs.

**KHUL (FM)** Oct 4, 1959: 95.7 mc; 15.5 kw. Ant 235 ft. Box 8425, z 4. Riverside 8-2050. Nor-Temp Bcstg Corp. (acq 2-23-63).

Charles T. Temple, pres & gen mgr; Ted C. Norman, vp & stn mgr; Al Leverick, chief engr.

**KILT** May 1947: 610 kc; 5 kw, DA-2. 500 Lovett Blvd., z 6. Jackson 6-3461. McLendon Corp. (acq 5-1-57). See McLendon Stns.

Rep: Blair.

Gordon B. McLendon, pres; Bill Weaver, gen mgr; Dickie Rosenfeld, coml mgr; Dick Lahm, prog dir; Cecil Tuck, news dir; F. B. Van Brunt, prom mgr; Glenn Cook, chief engr.

**KOST (FM)** February 1962: 100.3 mc; 16.5 kw. Ant 215 ft. Dup KILT.

**KJSB (FM)** 1960: 93.7 mc; 18.5 kw. Ant 460 ft. Independent Music Bcstrs Inc.

**KLVL** (see Pasadena, Tex.).

**KNUZ** Feb 18, 1948: 1230 kc; 1 kw-D, 250 w-N. Box 188, z 1. Jackson 3-2581. Texas Coast Bcstrs Inc.

Rep: Katz. David H. Morris, pres & gen mgr; Forrest H. Patton, coml mgr; Ken Grant, prog dir; Bill Jay, news dir; Ed Martin, chief engr.

**KQUE (FM)** Oct 4, 1960: 102.9 mc; 280 kw. Ant 540 ft. Programs separate from KNUZ. Stereo.

**KODA** July 31, 1961: 1010 kc; 1 kw-D, DA. 4808 San Felipe Rd., z 27. SUNset 2-2460. Taft Bcstg Co.

Net: ABC. Rep: Advertising Times Sales. Paul E. Taft, pres; Lynn A. Christian, gen mgr; Don LeBlanc, prog dir; Joe Coffer, news dir; Ed Bates, chief engr.

**KODA-FM** Nov 9, 1958: 99.1 mc; 49 kw. Ant 550 ft. Programs separate from KODA. Stereo.

**KPRC** 1925: 950 kc; 5 kw, DA-N. Box 2222, z 1. Madison 3-9271. TWX 713-571-3084. Houston Post Co. See Nwspr.

Net: NBC; TQN. Rep: Petry. W. P. Hobby, chmn of bd; Jack Harris, vp & gen mgr; Glen Kensinger, opns dir; Kirt Harriss, prom mgr; Ray Miller, news dir; H. T. Wheeler, chief engr.

**KRBE (FM)** Nov 8, 1959: 104.1 mc; 79 kw. Ant 310 ft. Stereo. 1400 Hermann Dr., z 4. Jackson 8-0000. Texas Fine Music Bcstrs. (acq 11-15-60).

Net: QXR. Rep: Ohland-Robeck. Roland A. Baker, pres; Edith L. Baker, gen mgr; John Twine, coml mgr; Ray Hickman, prog dir; Ken Hogan, prom mgr; Howard Cornelsen, news dir; Clyde Trevey, chief engr.

**KTHT** Oct 16, 1944: 790 kc; 5 kw, DA-2. 4005 Travis St. Jackson 3-5535. Winston-Salem Bcstg Co. (acq 3-14-61). See Winston-Salem Bcstg Stations.

Rep Eastman. James W. Coan, pres; Charles W. Brunt, vp & gen mgr; Deane Hardy, coml mgr; Bob Kelly, prog dir; Peggy Swann, prom mgr; Frank Boardman, news dir; Harold Jones, chief engr.

**KTRH** March 29, 1930. 740 kc; 50 kw, DA-2. Rice Hotel Annex. CApitol 7-4361. KTRH Bcstg Co. See Nwspr.

Net: CBS Rep: CBS Radio Spot Sales. B. F. Orr, pres; Frank Stewart, gen mgr; Tom Jacobs, bus mgr; Kenneth Fairchild, dir of pub info; Thomas McGregor, prog dir; Thelma Schoettker, prom mgr; James Criswell, news dir; Lester A. Mullan, chief engr.

**KTRH-FM** 1947: 101.1 mc; 29.5 kw. Ant 470 ft. Programs separate from KTRH.

**KTRK (TV)** affil.

**\*KUHF (FM)** Nov 6, 1950: 91.3 mc; 9.8 kw. Ant 320 ft. CApitol 4-0141. U. of Houston.

Col. W. B. Bates, chmn bd of governors; Roy Barthald, gen mgr; Jack Veres, prog dir; O. C. Crossland, chief engr.

**\*KUHT (TV)** affil.

**KXYZ** 1930: 1320 kc; 5 kw, DA-N. Fannin Bank Bldg. CApitol 2-6151. TWX HO-370. Radio Station KXYZ Inc. (acq 6-61).

Rep: McGavren-Guild. Lester Kamin, pres; Jack G. Carnegie, vp & gen mgr; Milt Willis, prog dir; Gene Wilburn, news dir; Norman N. Sartain, chief engr.

**KXYZ-FM** 1960: 96.5 mc; 15 kw. Ant 460 ft. Dup KXYZ.

**KYOK** 1947: 1590 kc; 5 kw, DA-N. 613 Pres-

For explanation of listings see page B-3.



Last word in music...



...first word in news!

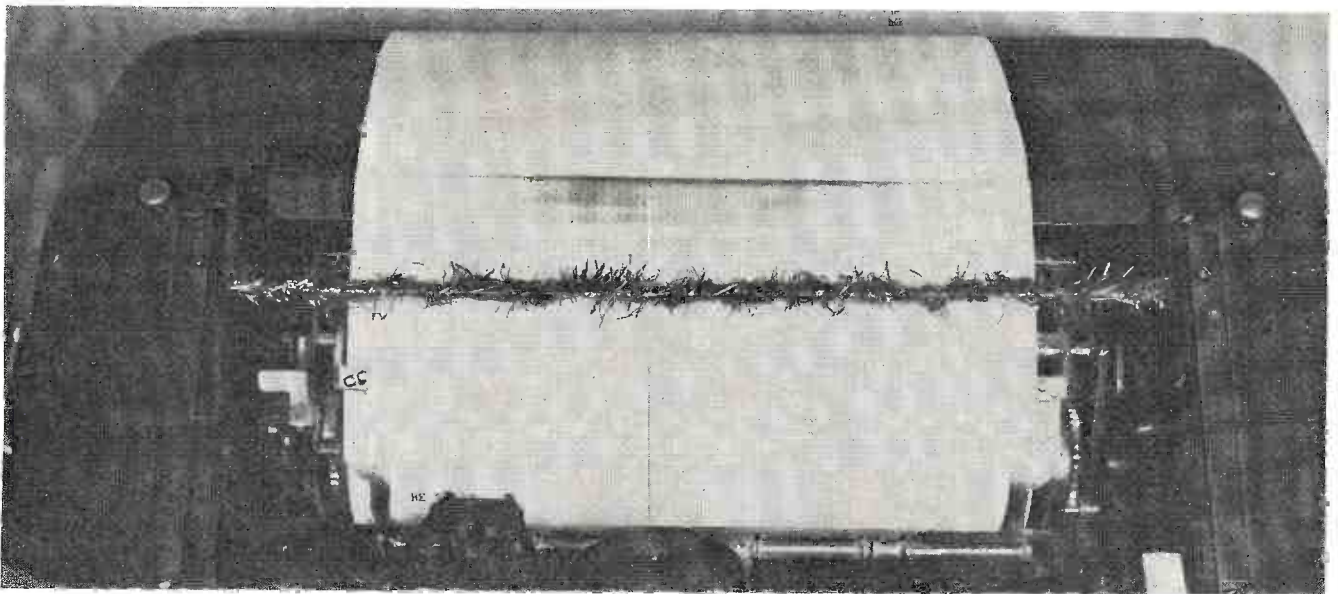

95.0 in Houston

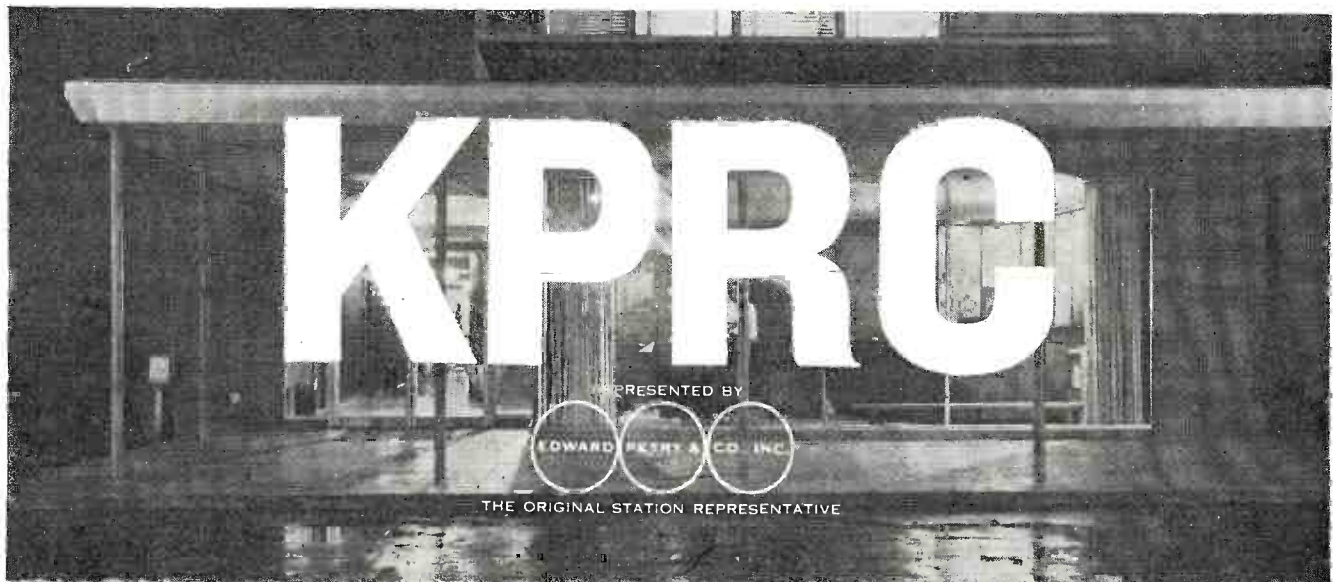

# TEXAS

ton, z 2. Capitol 7-3108. KYOK Inc. (acq 1-54). See The Paglin-Ray Stns.

Rep: Bernard Howard. Spec progs: Neg 100%. Jules Paglin, pres; Joseph R. Fife, vp & gen mgr; Joseph M. Fahey, coml mgr; Eric Goldmar, prog dir; Clark Walser, prom mgr; Paul Gates, news dir; David Armstrong, chief engr.

## HUNTSVILLE (713) Walker county

KSAM Nov 3, 1938: 1490 kc; 1 kw-D, 250 w-N. Box 312. GARfield 5-2651. Verla Cauthen (acq 1-1-50).

## JACKSONVILLE, Cherokee county

KEBE Jan 12, 1947: 1400 kc; 250 w. (CP 1 kw-D, 250 w-N). Box 1071. Phone 2211. Wells, Waller & Ballard (acq 11-25-58).

Net: MBS. Rep: Messina. Spec progs: C&W 2 hrs wkly.

William D. Waller, pres & gen mgr; Brad Redfearn, coml mgr; Merv Dawson, prom mgr; Ed Jolly, news dir.

## JASPER (713) Jasper county

KTXJ April 1948: 1350 kc; 1 kw-D. Box 6090. DUDley 4-2544. Jasper Bcstg Service (acq 3-9-62). Spec progs: Neg 6 hrs; C&W 6 hrs wkly. A. W. Strong, gen mgr; Glen Dodson, chief engr.

## JUNCTION (915) Kimble county

KMBL 1953: 1450 kc; 250 w. Box 206. Hlck-man 6-2768. H. W. Bcstg Co. (acq 1958).

Net: Keystone. Rep: Messina. Harry C. Wisehart Jr., owner, gen mgr & prog dir; Bob Metcalf, prom mgr; Ira Dell Bannowsky, news dir; Col. H. C. Wisehart Sr., chief engr.

## KENEDY-KARNES (512) Karnes county

KMAL November 1954: 990 kc; 250 w-D. Box 990. Olive 9-2990. The Camel Co.

## KERMIT (915) Winkler county

KERB June 1950: 600 kc; 1kw-D, DA. Box 760. JUniper 6-3481. Radio Station KERB Inc. (acq 11-23-55).

Net: Keystone. Rep: Best. H. V. Brinson, pres & gen mgr; James Mercer, prog dir; Teddy Tidwell, chief engr.

## KERRVILLE (512) Kerr county

KERV Nov 5, 1948: 1230 kc; 1 kw-D, 250 w-N. Box 791. Clearwater 8200. Kerrville Bcstg Co. (acq 1950).

Net: Keystone. Rep: Hopewell. Albert F. Mason Jr., pres & gen mgr; Florence M. Mason, prog dir; Wanda Henderson, news dir; Clyde Jones, chief engr.

## KILGORE, Gregg county

KOCA Dec 23, 1936: 1240 kc; 1 kw-D, 250 w-N. Box 989. Phone 2001. Radio Kilgore Inc. (acq 11-18-62).

Net: Keystone. Rep: Wells F. Bruen. Spec progs: Neg. 12 hrs; C&W, 6 hrs, wkly.

Wm. G. Morton, pres; Bev. E. Brown, gen mgr; John G. Logan, coml mgr; Terry Stenbridge, prog dir; J. C. Kelly Jr., prom mgr; Terry Miller, news dir; Karem O. Soule, chief engr.

## KILLEEN (817) Bell county

KLEN July 4, 1955: 1050 kc; 250 w-D. Box 935. MErcury 4-3181. Highlite Bcstg Co. Spec progs: Ger, Sp.

A. W. Stewart, pres & gen mgr; Frank Wilson, coml mgr; W. C. Kelley, news dir & chief engr.

KLEN-FM August 1961: 93.3 mc; 760 w. Ant 185 ft. Programs separate from KLEN.

## KINGSVILLE (512) Kleberg county

KINE 1948: 1330 kc; 1 kw-D. Box 846. LYric 2-5211. Radio Station KINE Inc. (acq 1950).

Rep: Hopewell. Spec progs: Sp, 15 hrs wkly. James H. Clement, pres; Ben A. Glusing, gen mgr; Andy Cook, stn mgr; Norman Freeman, coml mgr; Jennie Reed, prom mgr; R. T. Whit-

aker, chief engr.

## LA GRANGE (713) Fayette county

KVLG June 27, 1959: 1570 kc; 250 w-D, DA. Box 569. 968-3173. Vernon R. Nunn (acq 2-18-62). Net: Keystone. Spec progs: Ger, ½ hr; C&W, 6 hrs wkly.

Vernon R. Nunn, gen & coml mgr; James Rowles, chief engr.

## LAMESA, Dawson county

KPET May 21, 1947: 690 kc; 250 w. Box 30. 2404. The Cobra Corp. (acq 1963).

Net: Keystone. Rep: Messina. Spec progs: Sp, 7 hrs; C&W, 4 hrs, wkly.

Walter Buckel, stn mgr & coml mgr; Robert E. Bradbury Jr., gen mgr; Joe Simmons, prog dir; Ray Henderson, chief engr; Carl Cox, news dir.

## LAMPASAS (512) Lampasas county

KCYL 1948: 1450 kc; 250 w. Box 149. CHapel 2-3671. Lampasas Bcstg Corp. (acq 11-52).

## LAREDO (512) Webb county

KGNS Aug 1961: 1300 kc; 500 w-D. 820 Convent. RAndolph 3-3674. Southwestern Operating Co. See Reynolds Stns and Nwspr.

Rep: Venard, Torbet & McConnell. Spec progs: Sp, 20 hrs wkly.

Donald W. Reynolds, pres; Roy J. Bowman, gen mgr; Jim Springer, coml mgr; W. I. Simpson, chief engr.

KVOZ April 15, 1952: 1490 kc; 250 w. Box 1638. RAndolph 3-4396. Border Bcstrs Inc.

Rep: Automobile Radio. Spec progs: Sp, 10 hrs; C&W, 10 hrs, wkly.

E. J. Harpole, pres; Bill Harrell, vp & gen mgr; Dave Leyendecker, prog mgr; Buddy Little, news dir; Al Kinsall, prom mgr; Ernest Barton, Sp. dir.

## LEVELLAND, Hockley county

KLVT August 1949: 1230 kc; 250 w. Box 866. 894-3134. Levelland Bcstrs. See Formby Stns.

## LIBERTY (713) Liberty county

KWLD Sept 1, 1959: 1050 kc; 250 w-D, DA. Box 939. FEderal 6-4411. KWLD Bcstg Co. (acq 4-1-62).

Rep: Bolles; Clyde Melville. Spec progs: C&W, 24 hrs wkly.

Kelly Wofford, pres; William H. Peacock, gen mgr; Chuck Curtis, prog dir; Bruce A. Kohr, chief engr.

## LITTLEFIELD (806) Lamb count

KZZN 1947: 1490 kc; 250 w. Box 192. 385-4474. Gerald H. Sanders (acq 8-1-61).

## LIVINGSTON (713) Polk county

KETX June 28, 1957: 1440 kc; 1 kw-D (CP 5 kw-D). Box 111. FAculty 7-8916. Polk County Bcstg Co.

Harold J. Haley, pres, gen mgr & chief engr; Peggy Haley, coml mgr; Ray Rogers, prog dir; Jackye Rogers, prom mgr; Marshall McQueen, news dir.

KVLL October 1957: 1220 kc; 250 w-D. Box 1170. FAculty 7-4393. Trinity Valley Bcstg Co. (acq 6-9-60).

Net: Keystone. Jack G. Jackson, pres; Wiley Poston, gen mgr; Emmett Manning, stn mgr, news dir; Arnold Oliver, chief engr.

## LONGVIEW (214) Gregg county

KFRO 1935: 1370 kc; 1 kw, DA-N. Drawer 792. Plaza 3-4461. Voice of Longview Inc.

Rep: Donald Cooke. James R. Curtis, pres.

KLUE 1948: 1280 kc; 1 kw-D. Box 1866. Plaza 8-4496. Radio Longview Inc. (acq 9-59).

Net: MBS; Keystone; Texas State. Rep: Masla; Melville; Beaver. Spec progs: Neg. 16 hrs wkly. E. W. Mahone Jr., pres; H. A. Bridge Jr., vp & gen mgr; Lowell Wolfe, coml mgr; Glenn Daniels, prog & news dir; Jim De Bruin, prom mgr; Keith Balfour, chief engr; Gary Bales, sls mgr.

KLUE-FM March 3, 1963: 105.7 mc; 6.2 kw. Ant 300 ft. Dup KLUE 5%.

## LUBBOCK (806) Lubbock county

KBFM (FM) Oct 12, 1958: 96.3 mc; 3.6 kw. Ant 275 ft. Stereo. 503 Great Plains Bldg. Porter 2-3424. Background Music Inc.

Jack W. Blankenship, pres & gen mgr; Charles D. Hutton, coml mgr, prog dir & chief engr.

KCBD May 14, 1947: 1590 kc; 1 kw, DA-2. Box 1507. Sherwood 4-1414. TWX 8093. Bryant Radio & Television Inc. (acq 6-56).

KCBD-TV affil.

KDAV Sept 19, 1953: 580 kc; 500 w-D, DA. Box 270. Porter 2-0888. Western Bcstg Co. See Pinkston-Elmore Stns.

Net: MBS. Rep: M. A. Sales. Leroy Elmore, pres & gen mgr; Ralph Cery, coml mgr; Jim Poteet, prog dir; Clem Clements, chief engr.

KFYO September 1927: 790 kc; 5 kw-D, 1 kw-N, DA-2. Porter 5-5567. TWX 806-747-3836. Plains Radio Bcstg Co. (acq 4-8-36). See Nwspr.

Net: CBS. Rep: Venard, Torbet, McConnell.

W. B. Walker, pres; Gordon Thompson, gen mgr; Jack Dale, coml mgr; Bob Nash, prog dir & prom mgr; Kent Apple, news dir; W. S. Bledsoe, chief engr.

KLBK Jan 1, 1955: 1340 kc; 250 w. Box 1559. Sherwood 4-2345. Grayson Enterprises Inc.

Rep: Advertising Time Sales. Walter M. Windsor, exec vp & gen mgr; J. Ralph Burgess, stn mgr; Frank Childs, prog dir; Ellis Posey, prom mgr; Duncan Ellison, news dir; Elbert Shannon, chief engr.

KLLB-TV affil.

KLLL April 1953: 1460 kc; 1 kw-D. 2001 Great Plains Bldg. Porter 3-1911. Corbin Bcstg Co. (acq 5-1-58).

Rep: Bernard; Melville. Spec progs: C&W, 90 hrs wkly.

Glenn E. Corbin, ptrn, gen mgr & prog dir; Larry W. Corbin, coml mgr; Neal (Moon) Mullins, news dir; Robert G. Purrington, chief engr.

KSEL Nov 1, 1946: 950 kc; 5 kw-D, 500 w-N, DA-2. Porter 3-0484. TWX LU 8038. McAlister Bcstg Corp. (acq 8-1-61).

Net: ABC. Rep: Eastman. R. B. McAlister, pres; Bill B. McAlister, gen mgr; Lew Dee, coml mgr; Dee Wooten, prog dir; Jerry Coleman, prom mgr; Larry McIntosh, news dir; Walt Lawson, chief engr.

KSEL-FM: 93.7 mc; 9.6 kw. Ant 195 ft. (CP for ant 170 ft.). Programs separate from KSEL. Stereo.

\*KTX-FM April 1, 1961: 91.9 mc; 10 w. Speech Dept., Texas Technological College. Porter 2-8811, ext 2153. Texas Tech. College.

Charles E. Buzzard, radio dir; Robert Barnes, mgr; Ken Hobbs, prog dir; Lorton Trent, chief engr.

KTX-FM-TV affil.

## LUFKIN (713) Angelina county

KRBA May 1938: 1340 kc; 250 w. Box 1345. NEptune 4-6661. Darrell E. Yates.

Rep: Continental Radio Sales; Messina. Darrell E. Yates, owner, gen mgr & coml mgr; Mrs. Shirley A. Yates, prog dir; William H. Crow, & Basil Barbee, chief engr.

KTRE Dec 5, 1947: 1420 kc; 1 kw, DA-N. Drawer 729. NEptune 4-7771. TWX 713-632-3107. Forest Capital Bcstg Co. See Lucille Ross Buford Stns.

Net: MBS. Rep: Venard, Torbet & McConnell; Melville.

Richman Lewin, pres & gen mgr; Royce Christenson, coml mgr; Bill Carter, prom dir; Mary

**The First Station**

**KFRO - 1370**

FULLTIME

**Longview**

*"Serving East Texas"*



Ann Christopher, prom mgr; Lee Butler, news dir; Fred Clinton Hill, chief engr.  
KTRE-TV affil.

**MARSHALL (214) Harrison county**

**KADO** Oct 7, 1957: 1410 kc; 500 w-D, DA. Box 961. Webster 5-6789. Marshall Bcstg Corp. (acq 7-29-59).

Rep: Hopewell.  
L. D. Webster, vp; Heard Moore, gen mgr; Douglas Hurd, stn mgr & prog dir; John Weymouth, news dir; Joe Granger, chief engr.

**KMHT** 1947: 1450 kc; 1 kw-D, 250 w-N. 2323 Jefferson Ave. Webster 5-7826. Harrison County Bcstg Co. (acq 1955).

Net: MBS; Texas State; Big-K. Rep: Masla; Melville; Beaver. Spec progs: Neg, 21 hrs wkly.  
E. W. Mahone Jr., pres; H. A. Bridge Jr, vp & gen mgr; Vinson L. Stevens coml mgr; Sam Stringfellow Jr., news & prog dir; Goodwynn Harris, prom dir; Jim Schumacker, chief engr.

**McALLEN (512) Hidalgo county**

**KRIO** 1947: 910 kc; 5 kw-D, 1 kw-N, DA-2. 500 E. Beaumont. Murray 6-5454. Texas State Network Inc. (acq 1948). See Texas State Network Stns.

Net: TSN. Rep: Eastman.  
Gene L. Cagle, pres; Charles A. Morrill, gen mgr; Ken Carter, prog dir; Frank Manuel, chief engr.

**McCAMEY (915) Upton county**

**KAMY** March 18, 1954: 1450 kc; 250 w-SH. Box 897. OLiver 2-4693. Upton Radio (acq 9-20-63).

Net: Keystone. Spec progs: Ger, 1 hr; Neg, 8 hrs; Sp, 8 hrs; C&W, 25 hrs, wkly.  
Don Renault, gen mgr & chief engr; James Tucker, coml mgr; Rita Renault, prog dir; Daniel Mendez, Sp. prog dir.

**McKINNEY (214) Collin county**

**KMAE** Sept 29, 1947: 1600 kc; 1 kw-D. 218 E. Virginia St. Linden 2-2651. McKinney Air Enterprises Inc.

Spec progs: Sp, 8 hrs wkly.  
Geo. W. Smith Jr., pres, gen mgr & chief engr; Mrs. Helen Denise Smith, treas & prog dir; James T. Shelton, stn mgr & coml mgr; Wayne Farrar, news dir.

**MERKEL, Taylor county**

**KWFA** June 1, 1963: 1500 kc; 250 w-D. Box 787. 928-6601. Taylor County Bcstg Co.

Keith Hodo, pres & gen mgr; Bill Hargrove, coml mgr; John Shannon, prog dir; Salli Cole, prom mgr; Doc Dooley, news dir; Del Kidwell, chief engr.

**MEXIA (817) Limestone county**

**KBUS** May 26, 1956: 1590 kc; 500 w-D. Box 227. GYpsy 6-3874. Limestone Bcstg Inc. (acq 7-1-63).

Net: Keystone. Rep: Melville. Spec progs: C&W 9 hrs wkly.  
Lucille U. Herrin, pres; Bill Collins, vp, gen mgr & treas; Jimmy Dillon, coml mgr; Arthur Crawford, prog dir; Bill Parker, chief engr.

**MIDLAND (915) Midland county**

**KABH** not on air, target date unknown: 1510 kc; 500 w-D. Mid-Tex Bcstg Co. See Dixie Stns.  
**KCRS** Dec 20, 1935: 550 kc; 5 kw-D, 1 kw-N, DA-2. Box 4607. OXford 4-6603. Midland Bcstg Co. (acq 8-1-57). See Wendell Mayes Stns.

Net: MBS. Rep: Eastman.  
Wendell Mayes, pres; Wendell Mayes Jr., vp & gen mgr; J. Fred Perry, stn & coml mgr; Parker Morell, prog dir; Joe Saragusa, news dir; Tom Yates, chief engr.

**KJBC** Aug 6, 1950: 1150 kc; 1 kw-D. South Lamesa Rd. MUTual 4-5152. Ronald Lee Pope, Trustee (acq 7-11-62).

Net: Keystone. Spec progs: Sp, 6 hrs wkly.  
Ronald Lee Pope, trustee; Mildred Thomason, gen & coml mgr; Keith Ward, prog dir & chief engr.

**KMOD-FM**: 93.3 mc; 31 kw. Moran Bcstg Co.

**KNFM (FM)** Nov 2, 1959: 92.3 mc; 4.8 kw.

Ant 400 ft. 317 N. Colorado St. MUTual 3-3878. Fm Associates.

**KWEL** April 1957: 1600 kc; 1 kw-D. 1203 West Wall. MUTual 2-4331. George H. Vaught (acq 10-1-59).

Net: ABC; Texas State Network. Rep: Gill-Perna; Clarke-Brown.  
George H. Vaught, pres; William D. Hight, gen & coml mgr; Jerry Teaff, prog & news dir; Mike Flood, chief engr.

**MINEOLA (214) Wood county**

**KMOO** 1963: 1510 kc; 250 w-D. Mineola Bcstg Co.

**MINERAL WELLS (817) Palo Pinto county**

**KORC** 1946: 1140 kc; 250 w-D. Box 638. FAirfax 5-3384. Action Bcstg Co. (acq 12-1-57).

**MISSION (512) Hidalgo county**

**KIRT** Feb 24, 1957: 1580 kc; 1 kw-D. Box 985. Justice 5-1629. KIRT Inc. (acq 4-1-58).

Net: Keystone. Rep: Melville. Spec progs: Sp 49%.  
Ray V. Jensen, pres; C. T. McKasson, gen mgr; Edith S. Jensen, prog dir; Gail Sammons, news dir; Wilfredo Hinojosa, chief engr.

**MONAHANS (915) Ward county**

**KVKM** March 17, 1947: 1330 kc; 5 kw-D, 1 kw-N, DA-N. Drawer K. Wilson 3-3231. TWX 915-943-4802. Monahans Bcstrs.

Net: MBS. Rep: Melville; Masla.  
John B. Walton Jr., pres; J. Ross Rucker, gen mgr; Bill Mitchell, stn & coml mgr; Jay Derrick, prom mgr; J. Richard Aker, prog dir; A. C. Martin, chief engr.  
KVKM-TV affil.

**MORTON (806) Cochran county**

**KRAN** Dec 6, 1961: 1280 kc; 500 w-D. Box 487. 266-7221. Morton Bcstg Co.

Rep: Hopewell. Spec progs: Sp 15 hrs wkly.  
Mike Barrett, pres; Dean Weatherly, gen & coml mgr; Tommy Combs, prog dir; Lee Moore, news dir; Harmon Springer, chief engr.

**MOUNT PLEASANT (214) Titus county**

**KIMP** October 1948: 960 kc; 1 kw-D. Box 990. Parkview 4-4726. Mt. Pleasant Bcstg Co.

Net: Keystone.  
Winston O. Ward, owner, gen & coml mgr; Ruby Stanley, prog dir; Bob Howell, news dir; Cliff Taylor, chief engr.

**KIMP-FM**: 96.1 mc; 3.1 kw. Ant 195 ft. Programs separate from KIMP.

**MULESHOE, Bailey county**

**KMUL** July 26, 1956: 1380 kc; 1 kw-D. Box 1058. Phone 2730. Radio Station KMUL. See Burroughs Stns.

**NACOGDOCHES (713) Nacogdoches county**

**KEEE** March 27, 1947: 1230 kc; 1 kw-D, 250 w-N. Box 8. Logan 4-4444. J. C. Stallings (acq 11-1-58).

Net: Keystone. Rep: Savalli-Gates.  
J. C. Stallings, pres; R. C. Atherton, sls mgr; Roger Richmond, coml mgr; Ray Driver, prog dir; Bill Neff, news dir; Jim Stallworth, chief engr.

**KSFA** June 2, 1947: 860 kc; 1 kw-D. Box 1158 SFA Station. LOfan 4-3728. Texas Bcstg Inc. (acq 8-1-53).

Rep: Bob Dore.  
Bob Dunn, gen mgr & prog dir; Sarah Jane Moon, sls & mdse; Charles Coleman, news dir; Basil Barbee, chief engr.

**NAVASOTA (713) Grimes county**

**KWBC** Sept 21, 1960: 1550 kc; 250 w-D. Box 751. 825-6484. Whitten Bcstg Co. See Nwsp.

Robert H. Whitten, gen & coml mgr; Lynn Adcock, prog dir; Pat Craddock, news dir; Jerry Enloe, chief engr.

**NEW BRAUNFELS (512) Comal county**

**KGNB** April 1, 1950: 1420 kc; 1 kw-D. Box 593. MAdison 5-3443. Comal Bcstg Co. See Nwsp.

Rep: Wells Bruen. Spec progs: Ger 4 hrs wkly.  
Claude Scruggs, pres; Carl H. Skoog Jr., gen mgr; Ralph Carter, coml mgr; Arlon Moeller, prog dir; Tom Rollins, news dir; Kelcy O'Neill, chief engr.

**ODESSA (915) Ector county**

**KCRM** (See Crane, Tex.)

**KECK** Jan 29, 1947: 920 kc; 1 kw-D, 500 w-N, DA-N. Box 1369. Federal 2-5791. Radio Industries Inc. (acq 1-1-61).

Rep: Grant Webb; Melville  
Mrs. Betty Nedow, pres & gen mgr; Al Smith, prog dir; Albert Nedow, prom mgr; Jim Chase, news dir; Jim Hogg, chief engr.

\***KOCV (FM)** not on air, target date unknown: 91.3 mc; 10 w. Odessa College.

**KOSA** Jan 20, 1947: 1230 kc; 250 w. Box 351. Federal 2-4301. Odessa Bcstg Co. See Trigg-Vaughn Stns.

**KOSA-TV** affil.  
**KOYL** Sept 7, 1957: 1310 kc; 1 kw-D. 4000 Rasco Ave. Emerson 6-2801. Mid-Cities Bcstg Corp.

Spec progs: Neg 1 hr; Sp 6 hrs wkly.  
Edward L. Roskelley, pres, mgr & chief engr.

**KQIP (FM)**: 96.9 mc; 1.7 kw. Ant 195 ft. ABC Bank Bldg. Federal 7-6262. Texas Bcstg Industries Inc.

Rep: Fm Broadcasting System.  
James F. McCubbin, pres; Roy A. Elsner, treas & gen mgr; Mari Nell Lynn, prog dir; Bill Moseley, prom mgr.

**KRIG** June 1946: 1410 kc; 1 kw, DA-N. Box 231. Federal 2-6871. Auchincloss Bcstg Co. (acq 4-1-61).

Rep: Savalli-Gates.  
B. C. Auchincloss, pres; Grady A. Sanders, gen mgr; Grady W. Jones, coml mgr; Harry Newhardt, prog dir & mgr; Ken Dunnigan, news dir; Jim McShan, chief engr.

**KWMO (FM)**: 99.1 mc; 3.4 kw. Ant 135 ft. Audiomnialtiffidelity.

**ORANGE (713) Orange county**

**KOGT** August 1947: 1600 kc; 1 kw, DA-N. Box 1329. TUXedo 3-4381. Sabine Area Bcstg Corp.

Net: Keystone. Rep: Melville. Spec progs: C&W 21 hrs wkly.  
M. L. Jacobs, pres; Ed Lovelace, exec vp & gen mgr; Richard Corder, coml mgr; Lorida Hudson, prog dir; Tommy Reynolds, prom mgr; Hugh Smith, news dir; Bob Simmons, chief engr.

**PALESTINE (214) Anderson county**

**KNET** Jan 2, 1936: 1450 kc; 250 w. Box 649. 729-6077. Palestine Bcstg Corp. (acq 4-54).

Net: Keystone; Texas State. Spec progs: Neg 1½ hrs wkly.  
Allen E. Vinson, pres & gen mgr; Austin Hotchkiss, coml mgr; Don Harris, news dir; Marvin Crain, chief engr.

**PAMPA (806) Gray county**

**KHHH** 1951: 1230 kc; 250 w. Box 1779. MOhawk 4-2551. Trend Bcstg Co.

**KPDN** April 1936: 1340 kc; 1 kw-D, 250 w-N. Hughes Bldg. MOhawk 4-7461. Top O' Texas Bcstg Co. (acq 9-52).

Net: MBS. Rep: Beckjordan; Messina.  
Warren L. Hasse, owner & gen mgr; Ray Rodgers, coml mgr; Jim Terrell, prog dir; Ray Rodgers Jr., news dir; Dennis I. Dehn, chief engr; Mrs. Lois Still, stn mgr.

**PARIS (214) Lamar county**

**KFTV** September 1950: 1250 kc; 500 w-D. 210 First National Bank Bldg. SUNset 4-6676. Lamar Bcstg Co. (acq 8-58).

For explanation of listings see page B-3.

## TEXAS

Net: Keystone. Rep: Hopewell.

James F. Hendrix, pres & gen mgr.

**KPLT** Nov 19, 1936: 1490 kc; 250 w. Box 235. SUNset 4-3311. KPLT Inc. (acq 9-60).

Rep: Pearson. Spec progs: C&W 12 hrs wkly. Jeff D. Methven, pres, gen mgr & chief engr; Glenn D. Hammons, coml mgr & news dir; John I. Pieper, prog dir.

### PASADENA, Harris county

**KIKK** October 1957: 650 kc; 250 w-D. Box 50029. GREENwood 3-4433. Industrial Bcstg Co. (acq 10-1-58).

Rep: Bernard; Messina. Spec progs: C&W 100%.

Leroy J. Gloger, pres & gen mgr; Roy Lemons, coml mgr; Eddie Steward, prog dir; Bill Edwards, news dir; O. D. Stephens, chief engr.

**KLVV** May 5, 1950: 1480 kc; 1 kw-D, 500 w-N, DA-N. 2903 Canal St., z 3. CAPITol 5-3208. Felix H. Morales.

Spec progs: Spanish.

Felix H. Morales, gen mgr.

**KLVV-FM** August 1962: 92.5 mc; 15 kw. Ant 180 ft. Same licensee as KLVV.

### PEARSALL (512) Frio county

**KVWG** Nov 3, 1963: 1280 kc; 500 w-D. Rt. 1, Box 2. FE 4-3615. Winter Garden Bcstg Co. Spec progs: Sp 14 hrs; C&W 14 hrs wkly.

Lee Anderson, gen mgr.

### PECOS, Reeves county

**KIUN** Oct 23, 1935: 1400 kc; 1 kw-D, 250 w-N. Box 469. Hickory 5-2497. KIUN Inc. See Hawkins Stns.

Net: Cactus State. Spec progs: Spanish.

Barney H. Hubbs, pres; Bill H. Hubbs, gen mgr; Tommy Cowan, coml mgr; Bill Boyd, prog dir; Elba Gibson, prom mgr; Harry Boehnemann, chief engr.

### PERRYTON (806) Ochiltree county

**KEYE** Nov 19, 1948: 1400 kc; 250 w. Box 630. 435-3151. Perryton Radio Inc. See Junell-Wiggins Stns.

Net: MBS. Rep: Melville. Spec progs: C&W 6 1/4 hrs wkly.

Dr. D. M. Wiggins, pres; Ken Roller, gen mgr & news dir; Bill Day, coml mgr & chief engr; Don Calvert, prom mgr.

### PLAINVIEW (806) Hale county

\***KHBL (FM)** 1952: 88.1 mc; 10 w. Wayland Baptist College.

**KVOP** Aug 22, 1944: 1400 kc; 250 w. Box 1071. CAPITol 4-2771. KVOP Inc.

Net: Keystone.

W. J. Harpole, pres; Kermit Ashby, gen mgr; Tut Tawwater, stn mgr; Girard Fox, sls mgr; B. D. Perkins, prog dir; Raymond Nasworthy, prom mgr; Larry Smith, news dir; Hugh Smith, chief engr.

**KVOP-FM** Aug 1, 1961: 97.3 mc; 3 kw. Ant 125 ft. Programs separate from KVOP.

### PLEASANTON (512) Atascosa county

**KBOP** Feb 8, 1951: 1380 kc; 1 kw-D. Box 247, z 1. LOCust 9-4871. Atascosa Bcstg Co.

Net: Keystone. Spec progs: Sp 36 hrs; C&W 50 hrs wkly.

Ben L. Parker, owner & gen mgr; Harold J. Ray, coml mgr & prog dir; James D. Sutton, news dir; Mona L. Parker, chief engr.

### PORT ARTHUR (713) Jefferson county

**KFMP (FM)** June 27, 1959: 93.3 mc; 3.2 kw. Ant 190 ft. Box 430. YUKon 3-1606. Triangle Bcstg Co.

Henry Diehl, pres & gen mgr; James L. Zimmerman, asst mgr, chief engr & coml mgr; Donald T. Schaefer, prog dir.

**KOLE** 1947: 1340 kc; 250 w. Box 1126. YUKon 2-9436. Radio Southwest Inc. (acq 8-1-59).

Rep: Masla; Messina; Brown. Spec progs: Fr 3 hrs; C&W 3 hrs wkly.

John H. Hicks Jr., pres & gen mgr; George Breeding, coml mgr; Don Williams, prog dir;

For explanation of listings see page B-3.

Glenn Duncan, news dir; Don Bullion, chief engr.

**KPAC** August 1934: 1250 kc; 5 kw-D, 1 kw-N, DA-N. Box 511. YUKon 5-7458; Port Arthur College.

Net: MBS. Rep: Pearson.

W. Madison Monroe, pres; Glenn Hewitt, coml mgr; Jim Collins, prog dir & news dir; Lula Belle Davis, prom mgr.

**KPAC-FM**: 98.5 mc; 960 w. Ant 380 ft. Dup KPAC 100%.

KPAC-TV affil.

### PORT LAYACA (512) Calhoun county

**KGUL** June 7, 1961: 1560 kc; 500 w-D. 213 N. Colorado. 524-2951. Lewis O. Seifert.

Spec progs: Sp 6 hrs wkly.

L. Dean Holford, gen mgr; Robert L. Starnes, chief engr.

### PORT NECHES (713) Jefferson county

**KPNG** July 13, 1959: 1150 kc; 500 w-D, DA. 1402 Port Neches Ave. RANDolph 2-4323. Mid-County Radio.

Spec progs: C&W 6 hrs wkly.

Joseph S. Trum, owner; Mason A. Lewis, gen mgr; John Stevens, coml mgr; Gene Graves, prog dir & stn mgr; Jim Barlow, news dir; Fred B. Smith, chief engr.

### POST (806) Garza county

**KPOS** September 1955: 1370 kc; 500 w-D. (CP 1 kw-D). Box 820. 495-2831. Garza Bcstg Co. (acq 3-12-63).

Net: Keystone. Spec progs: C&W 12 hrs wkly.

J. Dave Sanford, pres, gen & coml mgr; Dan Dougherty, prog dir & chief engr.

### QUANAH, Hardeman county

**KOLJ** May 11, 1951: 1150 kc; 500 w-D. Box 589. MONTrose 3-2572. Fay Neel Eggleston (acq 10-1-61).

Net: Keystone.

### RALLS, Crosby county

**KCLR** May 31, 1963: 1530 kc; 1 kw-D. Box 836. Phone 9391. KCLR, Inc.

Galen O. Gilbert, pres; R. Phil Crenshaw, vp & gen mgr; Darrell Willis, news dir & chief engr.

### RAYMONDVILLE (512) Willacy county

**KSOX** June 1, 1957: 1240 kc; 250 w. Box 1240. MURray 9-3333. Bob Hicks Enterprises Ltd. (acq 4-1-59).

Spec progs: Sp 21 hrs wkly.

Bob Hicks, pres & gen mgr; E. E. (Doc) Chastan, coml mgr; Larry Lane, prog dir; Duane Klenke, news dir; H. Gomez, chief engr.

### ROBSTOWN, Nueces county

**KROB** Feb 22, 1963: 1510 kc; 500 w-D. Box 7085, Corpus Christi, Tex. TU 4-3601. Dr. George L. Gossage.

Spec progs: Sp 9 hrs; C&W 50%.

Dr. George L. Gossage, pres; Mel Ammerman, gen mgr; Jimmy Bell, prog dir; Bill Strickland, news dir; John Mayberry, chief engr.

### ROSENBERG-RICHMOND (713) Fort Bend county

**KFRD** Nov 15, 1948: 980 kc; 1 kw-D. Box 832. Northfield 2-3776. Fort Bend Bcstg Co.

Spec progs: Sp 12 hrs; Czech 7 1/4 hrs wkly.

Mart Cole Sr., pres; Bill Sloan, gen mgr; George Thompson, coml mgr; Paul Collins, prog dir; Morgan Jeffreys, news dir; Frank Wood, chief engr.

### RUSK (214) Cherokee county

**KTLU** 1955: 1580 kc; 500 w-D. Box 316. MUTual 3-2259. E. H. Whitehead. See Nwspr.

Net: Keystone.

E. H. Whitehead, gen mgr; Jim Carroll, stn mgr & prog dir; Roy Acuff, news dir & chief engr.

### SAN ANGELO (915) Tom Green county

**KGKL** Dec 4, 1928: 960 kc; 5 kw-D, 1 kw-N,

DA-N. Box 1878. 655-6715. Angelo Bcstg-Tcstg Inc. (acq 12-21-53).

Net: ABC; Texas State. Rep: Pearson.

Lewis O. Seibert, pres; Dave Gottshall, gen mgr; John McGee, coml mgr; Sally Garvis, prog dir; Weldon Kidd, news dir; William B. Poteet, chief engr.

**KPEP** November 1954: 1420 kc; 1 kw-D. Box 1350. 655-8116. Western Bcstg Co. (acq 3-59). See Pinkston-Elmore Stns.

Reps: M. A. Sales; Messina. Spec progs: Sp 8 hrs; C&W 100%.

Bill Nicholson, office mgr & news dir; Tom Mullins, coml mgr; Johnny Crawford, chief engr.

**KPEP** — most preferred, most hours listened, most actually listening, #1 according to WESTERN UNION SURVEY in San Angelo, Texas

**KTEO** 1947: 1340 kc; 250 w. Box 3094. 655-3131. Burkhart Bcstg Corp. (acq 5-20-59).

Rep: Melville. Spec progs: Sp 6 hrs; C&W 7 1/2 hrs wkly.

P. Durwood Johnson, pres; W. J. Duncan, gen & coml mgr; Jack D. Bailey, prog dir and prog mgr; Terry Belyeu, news dir; George R. Taylor, chief engr.

**KWFR** Nov 28, 1954: 1260 kc; 1 kw-D. Box 1269. 653-3387. Solar Bcstg Co.

Net: MBS. Reps: Grant Webb; Wells Bruen.

Arthur R. Foster, pres; Walton A. Foster, mngn dir; Daniel R. Crow, vp & office mgr; A. W. Peters, asst mgr; Milton H. Dove, coml mgr; John S. Walk, prog dir; Rick Macci, news dir; Bob Rountree, chief engr.

### SAN ANTONIO (512) Bexar county

**KAPE** June 1960: 1480 kc; 500 w-D, DA. 608 E. Travis. CAPITol 3-3877. Top Bcstrs Inc.

Sam Riklin, pres & gen mgr; George Samuels, coml mgr; Larry James, prog dir; Marilyn Ford, prom mgr; Bob Free, news dir; Homer Drieslein, chief engr.

**KBAT** 1926: 680 kc; 50 kw-D, 10 kw-N, DA-N. Box 2216. PERShing 6-4261. TWX SA 100. Texas Star Bcstg Co. (acq 1962).

Net: ABC; Big Four. Rep: Eastman.

Roy Hofheinz, pres; W. Robert McKinsey, gen mgr; Robert O. Magruder, coml mgr; Charles Keller, prog dir & prom mgr; Coit Butler, news dir; Terrence O'Rourke, chief engr.

**KBER** Nov 13, 1961: 1150 kc; 1 kw-D, DA. 5500 Alma Dr. Midway 8-0510. Kepo Bcstg Co.

Net: MBS. Rep: Weed Radio; Messina. Spec progs: C&W 13 hrs wkly.

A. V. Bamford, pres & gen mgr; Dick Jones, chief engr.

**KCOR** February 1946: 1350 kc; 5 kw-D. 1 kw-N, DA-2. 111 Martinez St. CAPITol 5-2751. Inter-American Radio Inc. (acq 1-1-61).

Rep: O'Connell; Savalli-Gates. Spec progs: Neg 20 hrs; Sp 132 hrs wkly.

Allen E. Wolin, pres; Nathan Safir, gen mgr; Bill Lamar, coml mgr; Sam Murray, prog dir; Guillermo Lozano, prom mgr; Carlos Garcia, news dir; Marvin E. Fiedler, chief engr.

**KEEZ (FM)** 1951: 97.3 mc; 63 kw. Ant 390 ft. Sound Distributors Inc.

**KISS (FM)** 1946: 99.5 mc; 12.9 kw. Ant 570 ft. Same licensee as KMAC. Programs separate.

**KITY-FM** February 1947: 92.9 mc; 19 kw. Ant 390 ft. Box 2338. CAPITol 6-5171. Mission Bcstg Co.

Rep: Frederick W. Smith.

Jack Roth, pres & gen mgr; Jack Eisele, stn mgr; Tony Bessan, sls mgr; Ted Fredericks, prog dir; Martha Cima, prog coordinator.

KONO-AM-TV affil.

**KMAC** 1926: 630 kc; 5 kw, DA-2. KMAC Bldg. CAPITol 3-6211. Walmac Co. (acq 1933).

Net: CBS. Rep: Weed. Spec progs: Neg 18 hrs wkly.



Howard W. Davis, owner, gen & coml mgr; Barbara Smith, prog dir; Carolyn Brown, prom mgr; Dick Martin, news dir; Ed Spangler, chief engr.

**KONO** January 1927: 860 kc; 5 kw-D, 1 kw-N, DA-N. Box 2338, z 6. CApitol 6-5171. TWX 512-571-0863. Mission Bcstg Co.

Rep: Katz.  
Eugene J. Roth, chmn of bd; Jack Roth, pres & gen mgr; Jack Eisele, stn mgr; Harry Mooradian, sls mgr; B. Marc Sommers, prog dir; Don Couser, prom dir; John Wilson, news dir.

**KONA-TV, KITY (FM) affil.**  
**KTSA** 1922: 550 kc; 5 kw, DA-N. 4050 Eisenhower Rd. Oldfield 5-5500. Sunshine Bcstg Co. (acq 1956). See McLendon Stns.

B. R. McLendon, chmn of bd; Gordon McLendon, pres; Jack Fiedler, vp & gen mgr; Jim Hamby, coml mgr; John Borders, prog dir; Larry Webb, news dir; Coleman Barber, chief engr.

**KUBO** 1948: 1310 kc; 5 kw, DA-D. 518 W. Houston St., z 5. CApitol 6-5254. Radio KIWW Inc. (acq 7-16-56).

Rep: Tele-Radio & TV Sales Inc.; Hernandez. Spec progs: Sp 100%.

Robert N. Pinkerton, pres; Hal Hughes, exec vp, gen & coml mgr; Juan Gattas, prog dir; Jose Barrios, news dir; William Ellis, chief engr.

**KUKA** Jan 1, 1953: 1250 kc; 500 w-D. (CP 1 kw-D). 501 W. Quincy St., z 12. CApitol 5-5757. Por Favor Inc. (acq 6-1-61).

Rep: National Time Sales. Spec progs: Sp 84 hrs wkly.

Alex Coe, pres & gen mgr; Norman Fischer, coml mgr; Mateo Carmargo, news dir; William Eggerton, chief engr.

**WOAI** September 1922: 1200 kc; 50 kw. Box 2641, z 6. CApitol 7-4221. TWX 512-571-0920. Southland Industries Inc.

Net: NBC; TQN. Rep: Petry.  
Hugh Halff Jr., chmn of bd; James M. Gaines, pres & exec mgr; Rex Preis, vp & stn mgr; Barclay Russell, prog dir; Gene Crockett, opns mgr; Henry G. Howell, news dir; Charles L. Jeffers, vp & chief engr.  
WOAI-TV affil.

**SAN MARCOS (512) Hays county**

**KCNY** 1948: 1470 kc; 250 w-D. Box 32. EXport 2-3545. Central Bcstg Co. (acq 7-29-57).

**SAN SABA (915) San Saba county**

**KBAL** Dec 15, 1956: 1410 kc; 500 w-D. Box 206. 372-5131. San Saba County Bcstg Co. (acq 5-21-58).

H. A. Stephens, pres & gen mgr; Madaline Richardson, news dir; Jackie Pierce, pr dir; Dan Heath, chief engr.

**SEGUIN (512) Guadalupe county**

**KWED** Sept 9, 1948: 1580 kc; 1 kw-D. Box 289. FRanklin 9-2234. Seguin Bcstg Co.

Garfield Kiel, pres; Stan McKenzie, gen mgr; Henry Lehnhoff, prog dir; Louie Sowders, chief engr.

**SEMINOLE (915) Gaines county**

**KTFO** Dec 23, 1954: 1250 kc; 1 kw-D. Box 308. PLaza 8-3798. KSML Bcstrs (acq 4-1-60).

Spec progs: Sp 7 hrs wkly.  
Fred V. Barbee Jr., pres; Mrs. Fred V. Barbee Jr., gen mgr; Hal Fees, stn & coml mgr & prog dir; Louis Rogers, chief engr.

**SEYMOUR (817) Baylor county**

**KSEY** Oct 26, 1950: 1230 kc; 250 w, SH. Box 1191. 888-2525. William C. Moss.

Net: Keystone. Spec progs: Sp 6 hrs; C&W 18 hrs wkly.  
William C. Moss, pres & gen mgr; Bart Burnett, coml mgr; Elizabeth Moss, prog dir; Joel Hurley, prom mgr; David Floyd, news dir; Richard Dormier, chief engr.

**SHAMROCK (806) Wheeler county**

**KBYP** Nov 1, 1949: 1580 kc; 250 w-D. Box 21. BBlackburne 6-1158. Eugene B. Henderson (acq

8-1-61).

Net: Keystone. Rep: Melville.  
Eugene B. Henderson, gen mgr; A. R. Mascott, coml mgr; Paul O. Henderson, chief engr; Rocky Randall, sports dir.

**SHERMAN (214) Grayson county**

**KDSX** (See Denison, Tex.).  
**KRRV** October 1936: 910 kc; 1 kw, DA-1. Drawer M, Sherman. 892-5115. Red River Bcstg Corp.

Net: MBS. Rep: Savalli-Gates.  
A. Boyd Kelley, pres; Tom Brenn, mgr.  
**KTXO** Dec 19, 1947: 1500 kc; 250 w-D. Box 220. 893-3003. O'Connor Bcstg Corp. (acq 8-1-58).

Rep: Continental Radio; Bernard. Spec progs: C&W 100%.

Thomas E. Spellman, pres & engr; K. N. Fisher, vp; J. D. Fisher, sec; William A. Jaco, treas & mgr; Ray Robbins, prog dir; Arland Weger, coml mgr.

**SILSBEE (713) Hardin county**

**KKAS** Oct 13, 1959: 1300 kc; 500 w-D. Box 455. EVergreen 5-2883. Hardin County Bcstg Co. (acq 5-1-60).

Billie J. Holmes, pres & gen mgr; Walter Massey, coml mgr, prog dir & prom mgr & news dir; Roberto C. Flores, chief engr.

**SINTON (512) San Patricio county**

**KTOD** July 13, 1959: 1590 kc; 1 kw-D, 500 w-N, DA-2. Box 269. Corpus Christi. TULip 2-8285. Southern Bcstg Corp. (acq 6-15-59).

Rep: O'Connell; Messina.  
J. Carroll Wakefield, gen mgr.  
**KTOD-FM**: 101.3 mc; 92 kw. Ant 283 ft. Dup KTOD. Stereo.

**SLATON (806) Lubbock county**

**KCAS** Jan 15, 1962: 1050 kc; 250 w-D. 133 S. Ninth St. VALley 8-4217. Star of the Plains Bcstg Co.

Spec progs: Sp 18 hrs wkly.  
Kermit S. Ashby, pres; James B. Hughes, gen mgr; Dee Bowman, coml mgr; Joe Winston, prog dir; Wade Krizan, chief engr.

**SNYDER (915) Scurry county**

**KSNY** Dec 22, 1949: 1450 kc; 1 kw-D, 250 w-N. Box 1008. HILlcree 3-9322. Snyder Bcstg Co. (acq 1952).

Net: MBS; Keystone. Rep: Eastman.  
Mrs. Flora Hughes, pres; Mel Z. Gilbert, gen mgr; Frank Taylor, coml mgr & news dir; Roy Meador, prom mgr; Jay Thompson, chief engr.

**SONORA, Sutton county**

**KCKG** Feb 2, 1962: 1240 kc; 1 kw-D, 250 w-N. Box 618. 2-8711. Ward Bcstg Co.

**STAMFORD (915) Jones county**

**KDWT** 1947: 1400 kc; 250 w. Box 1205. PRospect 3-3401. ABKO Bcstg Co. (acq 7-6-58).

Net: Keystone.  
A. Boyd Kelley, pres; Robert A. Richard, vp & gen mgr; W. J. Westfall, coml mgr & prog dir; Kenneth W. Fitch, chief engr.

**STEPHENVILLE (817) Erath county**

**KSTV** 1947: 1510 kc; 250 w-D. Box 102. WOODlawn 5-3141. Dixie Bcstrs (acq 5-57). See Dixie Stns.

Net: Keystone.  
Mel Bennett, stn mgr; W. Stephens, prog dir & chief engr.

**SULPHUR SPRINGS (214) Hopkins county**

**KSST** March 1947: 1230 kc; 250 w. Box 284. 885-3111. Hopkins County Bcstg Co. (acq 1948).

Net: Keystone. Spec progs: C&W 25 hrs wkly.  
William Bradford, pres, gen mgr & chief engr; Clovis Pinion, coml mgr; Patti Anderson, prog dir; Margaret Thomas, news dir.

**SWEETWATER (915) Nolan county**

**KXOX** November 1939: 1240 kc; 1 kw-D, 250 w-N. Box 570. BELmont 4-4655. Radio KXOX (acq 4-15-56).

**TAYLOR (512) Williamson county**

**KTAE** April 1, 1948: 1260 kc; 1 kw-D. B

1160. ELwood 2-3631. KTAE Inc.

Net: Keystone. Spec progs: Neg 8 hrs; Sp 6 hrs wkly.

G. G. Conoley, pres & gen mgr; John Wehby, coml mgr; Fred Switer, prog dir; Bob Sitman, chief engr.

**TEMPLE (817) Bell county**

**KTEM** Nov 25, 1936: 1400 kc; 250 w. (CP 1 kw-D, 250 w-N). Box 188. PRospect 3-5252. Bell Bcstg Co. See Nwspr.

Net: MBS. Spec progs: Czech 1 hr wkly.  
Frank W. Mayborn, pres; Boyd Porter Jr., gen mgr; James T. Bolding, comptrolr; William T. Gabbert, chief engr.

**TERRELL (214) Kaufman county**

**KTER** October 1959: 1570 w-D. Box 220. JORDan 3-4497. Terrell Bcst Corp. (acq 5-6-59).

Net: Keystone; Texas State. Spec progs: Neg 4 hrs; Sp 2 hrs; C&W 2 hrs wkly.

Orval Pirtle, pres; Bill Pirtle, gen mgr; Dean Tiller, coml mgr; Bob Shelton, news dir; Darryl Parker, chief engr.

**TERRELL HILLS (512) Bexar county**

**KITE** 1947: 930 kc; 5 kw-D, 1 kw-N, DA-N. 535 S. Main, Suite 301, San Antonio, Tex. CApitol 6-0335. KITE Bcstg Co. (acq 3-1-63). See Trigg-Vaughn Stns..

Rep: Bolling.  
Dave G. Scribner, pres & gen mgr; Louis E. Smith, coml mgr; Paul Allen, prog dir; Kenneth R. Hyman, chief engr.

**TEXARKANA (214) Bowie county**

**KATQ** Oct 23, 1961: 940 kc; 1 kw-D. 303 W. Broad St. 793-4671. Floyd Bell.

Floyd Bell, gen mgr; Jim LeFan, coml mgr; Bill Dietz, prog & news dir; Thomas O. Graves, chief engr.

**KCMC** Feb 26, 1932: 740 kc; 1 kw, DA-1. Box 521. 3-6151. KCMC Inc. (acq 1936). See Nwspr.

**KTAL-FM** 1945: 98.1 mc; 81 kw. Ant 1450 ft. Same licensee as KCMC.  
KTAL-TV affil.

**KOSY (See Texarkana, Ark.)**

**KTFS** 1946: 1400 kc; 250 w. Box 1260. 793-1109. Aircrest Radio Stations Inc. (acq 7-15-59).

Net: Keystone. Rep: Clarke-Brown.  
William R. McDaniel, pres & gen mgr; Tom Alford, coml mgr; Fred White, prog dir; John Hess, chief engr.

**TEXAS CITY (713) Galveston county**

**KTLW** 1947: 920 kc; 1 kw-D. Box 2279. WI 5-4418. Texas City Bcstg Service. See J. G. Long Stns.

J. G. Greer, gen mgr; John Cooke, coml mgr; Margie Hoffman, prog dir; Harvey Thompson, prom mgr; Jim Brannon, news dir; Luke Stripling, chief engr.

# KTLW

(Katy-Luu at '92)

## 920 Kc

### Texas City, Texas

P.O. Box 2279

**COVERING HOUSTON and the GOLDEN GULF COAST LIKE A BLANKET.**

**"All the REST claim number one—BUT:**

**Katy-Luu rates number TWO**

(check Hooper & Pulse)

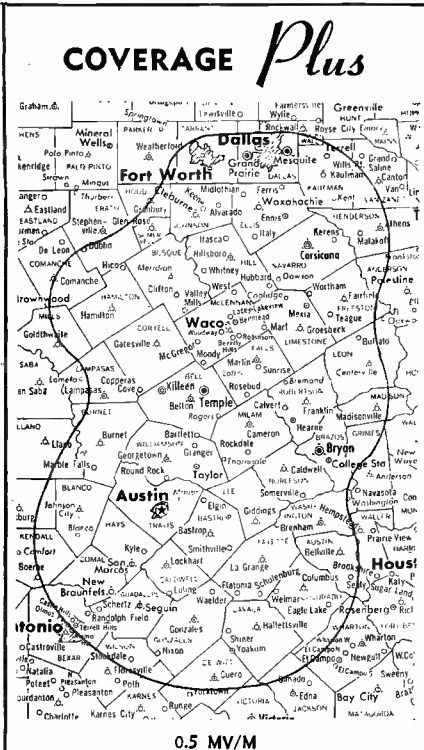

**COVERAGE PLUS IN:**

- WACO**
- MARLIN**
- DALLAS**
- FORT WORTH**
- AUSTIN**
- TEMPLE**
- SAN ANTONIO**
- BELTON**
- FT. HOOD**

**76 Heart of Texas Counties**

**10,000 WATTS—  
SOUNDS LIKE  
A MILLION**

*(sells like a million too!)*

**Nat. Rep.—Grant Webb & Co.  
General Manager—Bill Dahlsten**

**OFFICES:  
806 Austin Avenue  
Waco, Texas  
Phone PL 4-1488**

**TULIA (806) Swisher county**

**KTUE** November 1954: 1260 kc; 1 kw-D. 110 N. Armstrong St. Wydown 5-3531. W. A and Doris Amburn (acq 6-1-61).

Net: Keystone; Southwest Farm. Rep: Continental Radio. Spec progs: Sp 16 hrs; C&W 22 hrs wkly.

W. A. Amburn, pres & gen mgr; Glen Amburn, coml & stn mgr, prog & news dir; Don Renault, chief engr.

**TYLER (214) Smith county**

**KDOK** May 11, 1956: 1330 kc; 1 kw-D, 808 Peoples Bank Bldg. LYric 3-2519. KDOK Bcstg Co.

Rep: Savalli-Gates.  
Dana W. Adams, pres & gen mgr; Hugh Neeld, coml mgr; Bill Young, prog dir; John Bass, news dir; Robie D. Morgan, vp & chief engr.

**KGKB** 1930: 1490 kc; 250 w. Box 733. LYric 3-1751. KGKB Inc. (acq 5-27-60).

Net: MBS. Rep: Bolling; Clarke Brown.  
Sam Matthews, gen mgr; Ralph Coleman, coml mgr; Eddy Payne, prog dir; Red Rutledge, chief engr.

**KSLL (FM)** July 1961: 93.1 mc; 4.8 kw. Ant 380 ft. Box 304. LY 2-3883. Oil Center Bcstg (acq 5-6-2).

Betty Reynolds, vp & gen mgr; Betty Kittrell, prog dir; Bill Lamb, chief engr.

**KTBB** Sept 28, 1947: 600 kc; 1 kw, DA-N. Blackstone Hotel. LYric 4-7278. Blackstone Bcstg Co. See Nwsp.

Net: ABC; TSN. Rep: Venard, Torbet & McConnell; Clyde Melville.

M. E. Danbom, gen & coml mgr; Ed Dunnegan, prog dir, prom mgr & news dir; Bob Wileman, chief engr.

**KZEY** Jan 1, 1958: 690 kc; 250 w-D, DA. Box 1331. LYric 3-1744. Tyler Bcstg Co.

Rep: Dore; Dora-Clayton; Oakes. Spec progs: Neg 100%.

R. Thomas Gibson, pres; W. L. Whitworth, vp & gen mgr.

**UVALDE (512) Uvalde county**

**KVOU** April 4, 1947: 1400 kc; 250 w. Box 758. BRentwood 8-4555. Uvalde Bcstrs Inc.

Net: Keystone. Spec progs: Sp 18 hrs wkly.  
E. J. Harpole, pres & gen mgr; Cliff Sanderford, coml mgr; Julius Graw, prog dir; Wes Carpenter, news dir; Bill Hensarling Jr., chief engr.

**VERNON (817) Wilbarger county**

**KVWC** July 1939: 1490 kc; 250 w. Box 1419. Linden 2-6221. KVWC Inc. (acq 5-1-61).

Rep: Thomas Clark.  
Joe Garrison, pres, gen mgr & chief engr; Jerry Garrison, coml mgr; Mary Mitchell, prog dir; Bob White, prom mgr.

**VICTORIA (512) Victoria county**

**KNAL** April 16, 1949: 1410 kc; 500 w, DA-N. Box 2209. Hillcrest 3-9176. Victoria Bcstg Co. (acq 6-15-59). See KWTX and LBJ Stns.

Rep: Venard, Torbet & McConnell. Spec progs: Sp 9 hrs wkly.  
M. N. Bostick, pres; Robert C. Martin, gen mgr; Douglas Smith, chief engr.

**KVIC** August 1939: 1340 kc; 250 w. Box 3487. Hillcrest 3-9171. KVIC Bcstg Co. (acq 1945). See J. G. Long Stns.

**WACO (817) McLennan county**

**KAWA** April 1953: 1010 kc; 10 kw-D, DA. 806 Austin Ave. PL 4-1488. M-L Radio Inc.

Rep: Webb; Melville.  
Peter Miller, pres; Bill Dahlsten, gen mgr; Walter Vaughan, prog dir; Goodson McKee, prom mgr; Howard Ball, news dir; Paul Wagenschein, chief engr.

**KBGO** Oct 18, 1962: 1580 kc; 1 kw-D, 500 w-N, DA-2. 200 Liberty Bldg. PR 2-4483. Audio-casting of Texas Inc.

Rep: Pearson.  
Gene Garrison, gen mgr; Wilmer Earhart, coml mgr; George Johnston, prog dir; John Spencer, news dir; Roger Thomas, chief engr.

**KEFC (FM)** September 6, 1959: 95.5 mc; 3.1 kw. Ant 220 ft. 150 Market Place. PLaza 2-8686. Centex Radio Co. (acq 11-30-60).

Net: Texas State.  
Charles Watson Jr., pres & gen mgr; John Dorr, prog dir. Ted Deneke, news dir; Cecil Palmer, chief engr.

**KWTX** May 1, 1946: 1230 kc; 1 kw-D, 250 w-N. Box 7128. PLaza 6-4451. TWX 817-756-4420. KWTX Bcstg Co. See LBJ and KWTX Stns.

Net: MBS. Rep: Venard, Torbet & McConnell. KWTX-TV affil.

**WACO** July 22, 1922: 1460 kc; 1 kw, DA-N. Box 3158. PLaza 2-6571. WACO Bcstg Corp. See R. Lee Glasgow and Mayes Stns.

Net: ABC. Rep: Eastman. Spec progs: Neg 1 hr wkly.  
Wendell Mayes, pres; R. E. Lee Glasgow, vp & gen mgr; Edgar Keeling, coml mgr; Bob Vandeventer, news dir; Jack Vinson, chief engr.

**WACO-FM** March 1962: 99.9 mc; 3.9 kw. Ant 150 ft. Programs separate from WACO.

**WAXAHACHIE (214) Ellis county**

**KBEC** July 6, 1955: 1390 kc; 500 w-D, DA. Box 731. Westmore 7-1390. Richard Tuck Enterprises (acq 6-13-56).

Net: Keystone.  
W. Richard Tuck Jr., owner & gen mgr; W. C. (Dub) Estes Jr., coml mgr; Larry Gunter, prog dir; John Campbell, news dir.

**WEATHERFORD (817) Parker county**

**KZEE** Aug 12, 1956: 1220 kc; 250 w-D. Box 306. LYric 4-3826. Bartlesville Bcstg Co. (acq 5-59).

J. Fred Case, pres & gen mgr; Carl W. Singer, coml mgr.

**WESLACO (512) Hidalgo county**

**KRGV** April 1927: 1290 kc; 5 kw, DA-N. Box 626. Woodlawn 8-3131. TWX 072. Kenco Enterprises Inc. (acq 11-1-61).

Net: NBC. Spec progs: Sp 15 hrs wkly.  
Stoddard P. Johnston, pres & gen mgr; Charles L. Brooks, vp & stn mgr; Jim Ahlgrim, sls mgr; Wray Post, prog dir; Hank Page, prom mgr; Leigh Cardwell, news dir; Lewis Hartwig, chief engr; Fred Noble, opns dir.  
KRGV-TV affil.

**WHARTON (713) Wharton county**

**KANI** June 17, 1962: 1500 kc; 500 w, DA-1. Box 111. LEhigh 2-3800. V. M. Preston.

Net: Keystone; Texas State.  
V. M. Preston, pres; Leon Boldt, gen mgr; Bob Harris, coml mgr, prog dir, prom mgr & news dir; Glenn Dulaney, chief engr.

**WICHITA FALLS (817) Wichita county**

**KLUR (FM)** April 14, 1963: 99.9 mc; 20 kw. Ant 830 ft. Box 2425, z 7. 322-3821. Nortex Bcstg Inc.

Don Wade, pres & gen mgr; Bailey Hutchins, stn-prog & news dir; Carroll C. Lee, sls coord; Ted Overbey, chief engr.

**KNIN** 1947: 990 kc; 10 kw-D, 1 kw-N, DA-2. Box 787. 723-0791. Wichita Bcstg Corp. (acq 8-1-61). See Glasgow Stns.

Net: ABC. Rep: Eastman. Spec progs: C&W 4 hrs wkly.

R. E. Lee Glasgow, pres; Bob H. Walker, exec vp, gen mgr & sec; Jack Samples, coml mgr; Don Hughes, opns dir & prog dir; Dorothy White, prom mgr; Ken Kirby, news dir; Eddie Bell, chief engr.

**KNTD (FM)** Sept 21, 1961: 95.1 mc; 3.8 kw. Ant 430 ft. Box 88. 766-0123. Radio Wichita



Falls Inc.

Robert Lipscomb, pres & gen mgr; Jim Pennington, prog dir & chief engr.

**KTRN** 1948: 1290 kc; 5 kw-D, 1 kw-N, DA-N. 917½ Scott. 766-3274. T&O Bcstg Co. (acq 4-1-60). See Sammons Stns.

Rep: Hollingbery.

Raymond Ruff, pres; Mack Lester, mgr; Lon Williams, prog dir; Ken Hughes, news dir; Vernon Beck, chief engr.

**KWFT** July 15, 1939: 620 kc; 5 kw, DA-N. Box 420. 766-4231. North Texas Radio Inc. (acq 11-1-57).

Net: CBS. Rep: H-R Reprs.

Ben Ludy, pres & gen mgr; A. L. Pierce, sls mgr; Homer Cunningham, prog dir; Tom Millard, news dir; Lewis Dickensheets, asst mgr & chief engr.

**UTAH**

\*Noncommercial.

**CALL COLLINS**



**B. E. Dobbins**

2600 Wilshire Blvd., Suite 401

P.O. Box 57087

Los Angeles 57, California

Phone: DU 5-6421

**BLANDING (801) San Juan county**

**KUTA** Sept 15, 1961: 790 kc; 1 kw-D. Box 790. 678-4321. KUTA. See Hawkins Stns.

Net: ABC; Intermountain. Rep: Petry. Spec progs: Navajo 6 hrs; C&W 12 hrs wkly.

Jack Hawkins, pres; John J. Tobola, gen & coml mgr & chief engr; Charlie Walters, prog dir & prom mgr.

**BRIGHAM CITY (801) Box Elder county**

**KBUH** Feb 19, 1948: 800 kc; 250 w-D. 948 W. Forrest St. PA 3-3401. Wade M. Ebeling (acq 7-26-60).

Net: MBS. Spec progs: Sp 1 hr wkly.

Wade M. Ebeling, pres, gen & coml mgr; Neil Linton, prog dir; Eula W. Thompson, prom mgr; Gay Wilcox, chief engr.

**CEDAR CITY (801) Iron county**

**KSUB** July 3, 1937: 590 kc; 1 kw, DA-N. Box 811. 586-6547. Southern Utah Bcstg Co. (acq 12-9-59).

Net: CBS. Rep: Young.

Howard O. Johnson, pres; Donald E. Cartwright, gen mgr & prog dir; J. S. Monsen, news dir; Richard N. Gunn, chief engr.

**CENTERVILLE (801) Davis county**

**KBBC** Dec 1, 1957: 1600 kc; 1 kw-D. Box 44, Bountiful, Utah. AXtoll 5-5551. Davis Bcstg Co.

J. Fred Pingree, pres; Howard W. Pingree, gen mgr; Paul Adams, coml mgr; Mitzi Bailey, prog dir; Bill Curtis, news dir; Ed McCleery, chief engr.

**LOGAN (801) Cache county**

**KLGN** June 1954: 1390 kc; 1 kw-D (CP 1 kw-D, 500 w-N, DA-N). Box 231. 752-2600. KLG Radio Inc. (acq 1-59).

Net: MBS. Rep: Hopewell.

F. Gary Ziser, pres; Gary Evans, gen mgr; Mel Hardman, news dir; Deloss Everton, chief engr.

\***KUSU (FM)** 1953: 88.1 mc; 10 w. Utah State U. Skyline 2-4100, ext 387. Utah State U.

B. F. Hansen, chmn U. Radio & TV; Gerald L. Allen, mgr; Arthur L. Higbee, extension radio-TV specialist; Boyd Humphreys, chief engr.

**KVNU** Nov 20, 1938: 610 kc; 5 kw-D, 1 kw-N, DA-N. Box 264. 752-5141. Cache Valley Bcstg Co.

Net: ABC; Keystone; Intermountain. Rep: Petry.

Herschel Bullen, pres; Reed Bullen, gen mgr; W. W. Kirkland, coml mgr; Reid Andreassen, prog dir; Kit Romrell, chief engr.

**MOAB (801) Grand county**

**KURA** Oct 7, 1957: 1450 kc; 1 kw-D, 250 w-N. Box 368. Alpine 3-5001. Moab Bcstg & TV Corp.

Net: ABC; Intermountain. Rep: Petry.

Forrest L. Simpson, pres, gen mgr & chief engr; Ellen Alger, sec-treas, stn mgr & prog dir; Richard S. McDonald, vp; Lester M. Erbes, news dir.

**MURRAY (801) Salt Lake county**

**KMUR** 1948: 1230 kc; 1 kw-D, 250 w-N. Box 7383. AMherst 6-4418. Oral J. Wilkinson.

Rep: Meeker.

Oral J. Wilkinson, pres; James K. Richey, gen mgr; John D. A. Elstun, prog dir; Morrie Richey, chief engr.

**OGDEN (801) Weber county**

**KANN**: 1250 kc; 1 kw-D. Keith M. Ashton.

**KLD** 1924: 1430 kc; 5 kw, DA-1. Box 1499. EXport 4-5721. Utah Radio Inc. (acq 10-1-63). See Glasmann Stns and Nwspr.

Net: ABC; Intermountain.

Cecil Heftel, pres; Mark Darney, gen mgr; Len Allen, coml mgr; Hugh Barr, prog dir; Wayne Moss, chief engr.

**KSVN** Jan 1, 1946: 730 kc; 1 kw-D. Box 107. Salt Lake City 2. EXport 4-3476. North America Bcstg Co.

La Vor R. Wood, pres; Bart Tolleson, gen mgr, prog & news dir; Boyd Southwick, sls mgr; John Terril, sls serv & mdse dir; Bob Davenport, chief engr.

**KVOG** April 1948: 1490 kc; 1 kw-D, 250 w-N.

**HAMILTON-LANDIS & ASSOCIATES, Inc.**  
 NATIONWIDE MEDIA BROKERS  
 WASHINGTON, D. C. CHICAGO, DALLAS, SAN FRANCISCO  
**SELL MORE**  
 RADIO & TELEVISION STATIONS  
 IN THE WEST—NEAREST OFFICE IS—  
 111 SUTTER ST., SAN FRANCISCO 4  
 EXBROOK 2-5671

Box 325. EXport 2-7535. United Bcstg Co.

Net: Diamond. Rep: Webb. Spec progs: Sp 2 hrs wkly.

Arch G. Webb, pres & gen mgr; David B. Affleck, asst mgr, coml mgr & news dir; Joseph Critchlow, prog dir & mgr; Lance A. Wilcox, chief engr.

KVOG-TV affil.

**PRICE (801) Carbon county**

**KOAL** October 1936: 1230 kc; 250 w. Box 591. 637-0407. Eastern Utah Bcstg Co.

Net: ABC; MBS; Keystone; Intermountain. Rep: Petry.

Jack Richards, pres, gen & coml mgr; Robert Mullins, prog & news dir; Clare R. Madsen, chief engr.

**PROVO (801) Utah county**

\***KBYU-FM** May 5, 1960: 88.9 mc; 10 w. Brigham Young U. Franklin 4-1211. Brigham Young University.

Net: NAEB.

Earnest L. Wilkinson, pres; T. M. Williams, gen mgr; Norman Tarbox, prog dir; James E. Gamble, chief engr.

**KEYY** December 1952: 1450 kc; 250 w. Box K. 373-2174. Mid-Utah Bcstg Co.

Net: Keystone. Rep: B-N-B Sales.

D. Spencer Grow, pres; Dave Weiser, gen & coml mgr; Joseph T. Meier, prog dir; Francis Boyer, chief engr.

**KIXX** Nov 24, 1947: 1400 kc; 250 w. Box 550. FRanklin 3-3336. Central Utah Bcstg Co.

Net: ABC. Rep: Hollingbery; Webb.

Frank A. Van Wagenen, pres, coml mgr & co-owner; Harold E. Van Wagenen, gen mgr, prog dir & co-owner; John Beach, news dir; Francis O. Boyer, chief engr.

**KOVO** 1939: 960 kc; 5 kw-D, 1 kw-N, DA-N. Box 949. FRanklin 3-8550. KOVO Inc. (acq 10-1-56).

Net: ABC; Intermountain. Rep: Petry.

Ashley Robison, pres; Glenn C. Shaw, vp, gen mgr & chief engr; Bart Tolleson, coml mgr; James Avery, prog dir; Donald Jensen, news dir.

**RICHFIELD (801) Sevier county**

**KSVC** 1947: 980 kc; 5 kw-D. TWin Oaks 6-4456. Sevier Valley Bcstg Co.

Net: ABC; Intermountain. Rep: Avery-Knodel.

In the WICHITA FALLS, TEXAS, Area:



**BEN LUDY**  
 President and  
 General Manager

See Your H-R Man

## UTAH—VERMONT

Homer R. Bandle, pres; Bill King, gen & sls mgr; Lynn Meyer, natl sls mgr.

### ST. GEORGE (801) Washington county

KDXU July 3, 1957: 1450 kc; 250 w. Box 179. Orchard 3-3579. Roy C. Winkelmann (acq 10-1-58).

Roy C. Winkelmann, owner-mgr; Ellen Winkelmann, prog dir; Mike Bass, news dir; Thurmer Jacobs, chief engr.

### SALT LAKE CITY (801) Salt Lake county

KALL 1945: 910 kc; 5 kw-D. 1 kw-N. DA-2. 146 S. Main St., z 1. Empire 4-3561. TWX SU 391. Salt Lake City Bcstg Co. See Glasman Stns and Nwspr.

Net: ABC; Intermountain. Rep: Petry. George C. Hatch, pres; Homer K. Peterson, gen mgr; Robert Buie, coml mgr; Harvey Ellsworth, prog dir; Will Lucas, prom mgr; Bruce M. Miller, news dir; Rex L. Vance, chief engr. KUTV (TV) affil.

KCPX 1923: 1320 kc; 5 kw, DA-1. 130 Social Hall Ave. 322-5681. Screen Gems Bcstg Corp. (acq 1959). See Screen Gems Stns.

Net: NBC. Rep: Katz. Spec. progs: Ger 1 hr wkly.

Norman Louvau, vp; Douglas Elleson, gen mgr; Howard Jorgensen, stn & sls mgr; Sam Moll, prog & news dir; Wally Lambourne, chief engr.

KCPX-FM: 98.7 mc; 1.2 kw. Ant 2,970 ft. Dup KCPX.

KCPX-TV affil.

KLUB Aug 1, 1938: 570 kc; 5 kw, DA-1. 165 Social Hall Ave. ELgin 9-7794. KLUB Bcstg Co. Net: MBS. Rep: Hollingbery.

Frank C. Carmen, pres & gen mgr; Allan Thomas, vp & coml mgr; Frank C. McIntyre, stn & news dir; Del Williams, chief engr.

KLUB-FM Feb 1, 1961: 97.1 mc; 4.8 kw. Ant minus 380 ft. Programs separately from KLUB. KMUR (See Murray.)

KNAK February 1945: 1280 kc; 5 kw-D, 500 w-N, DA-N. 1042 S. 6th W., z 4. Empire 4-3685. Granite District Radio Bcstg Co.

Rep: Young. Howard Johnson, pres & chief engr; L. John Miner, asst to pres; William E. Wright, gen mgr; Clyde Anderson, coml mgr; Mildred Baker, prog dir; Joe Lee, news dir.

KSL May 6, 1922: 1160 kc; 50 kw. Best House, z 11. ELgin 5-4611. KSL Inc. (acq 6-24). See Mormon Stns.

Net: CBS. Rep: Peters, Griffin, Woodward; Moore.

Arch L. Madsen, pres; Joseph A. Kjar, gen & sls mgr; Raymond Fritsch, natl sls mgr; Marshall Small, prog dir; Eldean Bennett, prom mgr; Jim Topping, news dir; M. J. Jones, audio supvr; Vince M. Clayton, chief engr.

KSL-FM Dec 26, 1946: 100.3 mc; 4 kw. Ant 3,620 ft. Stereo. Programs separately from KSL. KSL-TV affil.

KSOP Feb 1, 1955: 1370 kc; 1 kw-D. Box 15588. HUnter 4-4435. Seagull Bcstg Co. (acq 1-57).

Rep: Vic Piano. Spec progs: C&W, fulltime. M. H. Hilton, pres & gen mgr; Gil Hilton, coml mgr; Jay Gardner, prog dir; Ralph Winn, prom mgr; Chuck Nicholes, news dir; Lyle O. Wahlquist, chief engr.

KSXX May 13, 1960: 630 kc; 1 kw-D, DA. 364 S. State. ELgin 5-6233. Star Bcstg Co. (acq 11-63).

Rep: Walton. Don Rast, coml mgr; Joe W. Redburn, prog dir & prom mgr; Neil Barclay, news dir; Kent Jewel, chief engr.

\*KUER (FM) June 6, 1960: 90.1 mc; 1.1 kw. Ant 2,950 ft. 116 Kingsbury Hall, U. of Utah. Net: NAEB.

Keith M. Engar, dir radio-TV svces; Gene Pack, prod mgr; Don E. Smith, engr supvr.

KWHO Nov 15, 1955: 860 kc; 1 kw-D. 510-512 E. 2nd S., z 2. Davis 2-5819. Radio Station KWHO (acq 6-4-56).

Rep: Sandeberg. Spec progs: Sp, ½ hr wkly. Reese C. Anderson, pres & gen mgr; John F. Reynolds, coml mgr; Jack A. Giudici, prog dir;

Virginia A. Hughes, prom mgr; Stephen L. Southweck, news dir; Marvin C. Zitting, chief engr.

KWIC Nov 16, 1956: 1570 kc; 500 w-D. 1247 Wilmington Ave., z 9. HUnter 4-8791. Sugarhouse Bcstg Co.

Dale R. Curtis, pres; Tom Ivory, gen mgr; Jack Adamson, coml mgr; Paul Coburn, prog dir; Karl Huffman, chief engr.

### SPANISH FORK (801) Utah county

KONI July 24, 1960: 1480 kc; 1 kw-D. 2500 S. Main. 489-5166. Pioneer Bcstg Co.

Rep: Hopewell. Spec progs: C&W, 3 hrs wkly. George K. Culbertson, pres, gen mgr & chief engr; Mrs. Charlotte L. Culbertson, prog dir.

### TOOELE (801) Tooele county

KDYL July 3, 1956: 990 kc; 1 kw-D. Box 449. 882-1441. Tooele County Radio and TV Bcstg Inc. (acq 10-18-61).

Net: Keystone. Rep: Hopewell. Jack A. Tranter, pres; T. D. Tranter, gen mgr; Burnell G. Stanton, coml mgr; Lawrence J. Anderson, chief engr.

### VERNAL (801) Uintah county

KVEL Jan 19, 1947: 1250 kc; 5 kw-D. 120 E. Main. Phone 494. Uintah Bcstg & TV Co.

Net: ABC; MBS; Keystone; Intermountain. Spec progs: Indian, ½ hr wkly.

James C. Wallentine, pres & gen mgr; Dwayne Case, stn mgr; Everett Coon, coml mgr; Lois Freestone, prog dir; Joe Hulse, news dir; Ralph Smart, chief engr.

## VERMONT

\*Noncommercial.

### CALL COLLINS



L. H. Leggett  
Collins Radio Company  
Time & Life Building  
1271 Avenue of the Americas  
New York 20, New York  
Phone: JU 6-5678

### BARRE (802) Washington county

WSKI (see Montpelier).

WSNO Oct 13, 1959: 1450 kc; 1 kw-D, 250 w-N. Box 1. Granite 6-4168. Robert I. Kimel and Besse W. Grad (acq 7-8-60).

Net: Eckels & Company. Spec progs: C&W 6 hrs wkly.

Robert I. Kimel, gen mgr; Alan H. Noyes, stn mgr; Edmond G. Rousse, coml mgr; Charles Maginnis, prog dir; Richard Rossi, news dir; Allan R. Machel, chief engr.

### BENNINGTON (802) Bennington county

WBTN Sept 13, 1953: 1370 kc; 1 kw-D. Box 560. 442-6321. Catamount Bcstrs Inc.

Rep: Grant Webb; Nona Kirby. Mrs. Belva Chase Keyworth, pres-treas & stn mgr; J. Gordon Keyworth, chief engr & sls rep; Robert Harrington, news & sls rep.

### BATTLEBORO (802) Windham county

WKVT Nov 29, 1959: 1490 kc; 250 w (CP 1 kw-D, 250 w-N). Box 818. ALpine 4-2343. WKVT Corp. See Highland Stns.

Net: CBS; Yankee. Rep: Meecker; New England Spot Sales.

Joseph K. Close, pres; Edward D. Somes, gen mgr, coml mgr & chief engr; John P. Benjamin, news dir.

WTSA April 19, 1950: 1450 kc; 1 kw-D, 250 w-N. Box 819, Pulney Rd. ALpine 4-4567. Tri-State Area Bcstg Corp. (acq 10-53).

### BURLINGTON (802) Chittenden county

WVMT Nov 4, 1931: 620 kc; 5 kw. DA-2. Box 1044. UNIVERSITY 3-5591. Vermont Radio Inc. (acq 2-1-63). See James Stns.

Net: NBC. Rep: Venard, Torbet & McConnell. Simon Goldman, pres; A. E. Spokes, vp & gen mgr; John Millar, coml mgr; Bill Dow, prog dir; Burt Dean, chief engr.

WDOT April 19, 1954: 1400 kc; 1 kw-D, 250 w-N. 205 College St. UNIVERSITY 2-5776. Dot Bcstg Corp.

Rep: Masla. Fortune Pope, pres; George Cameron, gen mgr; Jack Carlin, chief engr.

WJOY Sept 14, 1946: 1230 kc; 1 kw-D, 250 w-N. 633 Main St. 864-5774. Vermont Bcstg Corp.

Net: ABC. Rep: Raymer; Kettell-Carter. David W. Howe, pres; Frank A. Balch, gen & coml mgr; Ted Barker, prog dir; Robert Chambers, news dir; Hugh T. McKenny, chief engr.

WJOY-FM June 26, 1962: 98.9 mc; 3.1 kw. Ant 310 ft. Programs separate.

### MONTPELIER (802) Washington county

WSKI Dec 7, 1947: 1240 kc; 1 kw-D, 250 w-N. Main St. (Montpelier); Hotel Barre (Barre). Capital 3-5275 (Montpelier); Granite 6-5221 (Barre). Green Mt. Bcstg Inc. (acq 12-1-58).

Net: ABC. Rep: Creed. Eben Parsons, pres; Daniel B. Ruggles III, gen mgr; James Canto, coml mgr; Terry O'Connor, prom mgr; Robert J. Bannon, news dir; Gerard Marcotte, chief engr.

### NEWPORT (802) Orleans county

WIKE Oct 12, 1952: 1490 kc; 1 kw-D, 250 w-N. Box 711. 334-6521. Memphremagog Bcstg Co.

Net: Keystone; North Country Stations. Reps: M. A. Sales Co.; New England Spot Sales; Radio & TV Sales.

E. Dean Finney, pres & gen mgr; William W. Graham, news dir; Stephen M. Long Jr., coml mgr; Lawrence Knight, stn mgr & prog dir; A. Wayne Griffin, bus mgr; William Hawkins, tech dir.

### RUTLAND (802) Rutland county

WHWB June 1949: 1000 kc; 1 kw-D. Box 591. 773-3315. Central Vermont Bcstg Corp. (acq 1954).

Rep: Gill Perna; Nona Kirby. John J. Carusone, pres; Francis E. McCormack, gen & coml mgr; Edward R. Lloyd, prog dir & prom mgr; Daniel J. Churchill, chief engr.

WSYB December 1930: 1380 kc; 5 kw-D, 1 kw-N, DA-N. Dorr Drive. 773-8140. Philip Weiss Music Co.

Net: Yankee. Rep: Devney; Bill Creed Assoc. Philip Weiss, pres, prom, gen & coml mgr; R. Benard, prog dir; Richard Antos, chief engr.

### ST. ALBANS (802) Franklin county

WWSR 1941: 1420 kc; 1 kw-D. 75 North Main St. LAkeview 4-2157. Robert I. Kimel & Bessie W. Grad (acq 9-54).

Rep: Breen & Ward; N.E. Spot Sales. Robert I. Kimel, gen mgr; Cecile Fahl, coml mgr; Harold G. Otley, news dir; Theodore Boisvert, chief engr.

### ST. JOHNSBURY (802) Caledonia county

WTWN July 10, 1949: 1340 kc; 1 kw-D, 250 w-N. Box 662. 748-2344. Twin State Bcstrs Inc. Net: Independent. Rep: M. A. Sales; New England Spot Sales. Spec progs: C&W 2 hrs wkly.

E. Dean Finney, pres & gen mgr; Douglas N. Drown, asst mgr & prog dir; William Hawkins, chief engr.

### SPRINGFIELD (802) Windsor county

WCFR May 26, 1954: 1480 kc; 1 kw-D. Box 800. TURNer 5-4555. Connecticut Valley Bcstg Inc. (acq 1-15-58).



**WATERBURY (802) Washington county**

WDEV July 16, 1931: 550 kc; 5 kw-D, 1 kw-N, DA-2. 9 Stowe St. 244-7321. Lloyd E. Squier (acq 1947).

Net: Yankee. Reps: Walker-Rawalt; Kettell-Carter.

Lloyd E. Squier, pres & gen mgr; Craig S. Parker, prog dir & coml mgr; Warren C. Chase, chief engr; Ken D. Squier, prod dir; Ronald DeMatteo, news dir.

**WHITE RIVER JUNCTION (802)**

Windsor county

WVTR Feb 28, 1963 (Formerly WWRJ May 10, 1959): 910 kc; 1 kw-D. Box 190. 295-3167. Green Mountain Radio, Inc.

Net: ABC. Rep: Piano; Bill Creed. Spec progs: C&W 3 hrs wkly.

Lee Nolan, pres, gen mgr & chief engr; Frederick M. Daley Jr., vp-treas; Lawrence M. O'Toole, coml mgr; John Brunell, opns mgr; Eliot Page, news dir; Sandra Lary, women's dir.

**VIRGINIA**

\*Noncommercial.

**CALL COLLINS**



**J. F. Stanbery**  
**P.O. Box 325**  
**Gatlinburg, Tenn.**  
**Phone: 436-5497**

**LET RSI PROVIDE YOUR STATION WITH RECORDS FOR PROGRAMMING**

**ALBUMS ★ SINGLES**

WRITE

**RECORD SOURCE INTERNATIONAL**  
 165 W. 46th Street, New York 36, New York  
 for details Plaza 7-2800

**ABINGDON (703) Washington county**

WBBI Dec 10, 1956: 1230 kc; 1 kw-D, 250 w-N. Box 190. MArket 8-2147. Burley Bcstg Inc. Rep: Webb.

Nelson Barker, pres; Lindy M. Seamon, gen mgr & chief engr; Ed Quinn, coml mgr; Lois Chambers, prom mgr & prog dir; Victor Parker, news dir.

**ALEXANDRIA (703) Independent city**

WPIK Dec 10, 1945: 730 kc; 1 kw-D (CP 5 kw-D). 523 First St. Overlook 3-3000. Potomac Bcstg Corp.

Rep: Gill-Perna. Spec progs: Greek. Carl L. Lindberg, owner; Howard B. Hayes, vp & gen mgr; Wm. J. Gallagher Jr., gen sis mgr; John C. Moran, coml mgr; Robert E. L. Moore, prom mgr; Robert Dupree, prog dir; Arthur McDougall, chief engr.

**ALTAVISTA (703) Campbell county**

WKDE April 29, 1962: 1280 kc; 500 w-D. Box 512. FOrrest 9-5588. Altavista Bcstg Corp.

Rep: Walton. Spec progs: Neg 35 hrs wkly. Ted J. Gray Jr., pres & gen mgr; Don Pugh, coml mgr; Doug Catlin, prog dir; Les Woodie, sis mgr; Forest Pinkerton, chief engr.

**ARLINGTON (703) Arlington county**

WAVA Nov 7, 1946: 780 kc; 1 kw-D. 5232

Lee Hwy. KE 6-9000. U. S. Transdynamics Corp. (acq 8-1-60). See Nwspr.

Rep: Vic Piano. Arthur W. Arundel, pres & gen mgr; John F. Burgreen, exec vp & coml mgr; Herb Davis, vp & prog dir; Alexander Cabot, news dir; Frank Pipes, prom mgr; James Pinkham, chief engr.

WAVA-FM Aug 1, 1948: 105.1 mc; 20 kw. Ant 490 ft. Dup WAVA 60%. Richard A. Cerri, opns dir.

WEAM 1947: 1390 kc; 5 kw, DA-2. 1515 N. Courthouse Rd. JACKSON 4-7500. Arlington-Fairfax Bcstg Co. See Thoms Stns.

Rep: Katz. Harold H. Thoms, pres; Harry H. Averill, vp & gen mgr; Peter A. Giordano, lcl sis mgr; Doug Vanderbilt, prod mgr.

**ASHLAND (703) Hanover county**

WIVE Aug 15, 1960: 1430 kc; 1 kw-D. 1805 Cooper Rd., Richmond 25. WDYL Radio Inc. (acq 9-1-61).

John Laurich, pres; Robert Cobbins, gen mgr; James Reeder, prod dir.

**BASSETT (703) Henry county**

WODY Oct 1, 1960: 900 kc; 500 w, DA-D. Drawer 231. 629-2509. WYTI Inc. Spec progs: C&W 30 hrs wkly.

S. L. Goodman, pres; E. Arnold Terry, gen mgr; Blane T. Woody, coml mgr & news dir; Shirley H. Prillaman, prog dir; Bill Farley, chief engr.

**BEDFORD (703) Bedford county**

WBLT Feb 9, 1950: 1350 kc; 1 kw-D. Box 406. 586-8245. Bedford Bcstg Corp.

James E. Synan, pres & gen mgr; Ralph S. Nichols, coml mgr; James Patterson, prog dir; Don Hudson, prom mgr; John P. Laughlin, chief engr.

**BIG STONE GAP, Wise county**

WLSD Aug 20, 1953: 1220 kc; 1 kw-D. Box 244. Phone 1000. Gap Bcstg Co.

W. H. Wren Jr., pres, gen & coml mgr; Jean B. Wren, prog dir

**BLACKSTONE (703) Nottoway county**

WKLV 1947: 1440 kc; 5 kw-D. Drawer 192. Phone 478. TWX 7760. Blackstone Bcstg Corp. (acq 12-51).

Net: Keystone. Harris L. Umstead, pres, gen & coml mgr; John R. Clement, news dir; J. E. Fox, chief engr.

**BRISTOL (703) Washington county**

WCYB 1946: 690 kc; 10 kw-D. Box 1009. North 9-4161. TWX Bristol, Va. 91. Appalachian Bcstg Corp.

Net: ABC. Rep: Meeker; Ayers. Robert H. Smith, pres & gen mgr; J. Fey Rogers, vp & sis mgr; E. F. MacLeod, stn mgr; Paul Overbay, opns mgr; Walter Crockett, news dir; R. V. Robinson, chief engr.

WCYB-TV affil. WFHG January 1947: 980 kc; 5 kw-D, 1 kw-N, DA-N. Box 799. North 9-8112. Bristol Bcstg Co. (acq 1948).

Net: MBS. Rep: Stone. W. C. Nininger, pres; W. L. Nininger, gen mgr; Jack Martin, coml mgr; Robert M. Fleming, prog dir; John Hughlett Jr., chief engr.

**CHARLOTTESVILLE (703) Albemarle county**

WCHV 1930: 1260 kc; 5 kw-D, 1 kw-N, DA-2. Rose Hill Dr. 2-5121. Eastern Bcstg Corp. (acq 1959). See Roger Neuhooff Stns.

Net: ABC; MBS. Rep: Gill-Perna. Roger Neuhooff, pres; Robert C. Walker, exec vp & gen mgr; William C. Gentry, coml mgr; Colin Rosse, prog dir; Arthur Brown, chief engr.

WCCV-FM 1959: 97.5 mc; 3.4 kw. Ant 110 ft. Dup WCHV.

WELK October 1957: 1010 kc; 1 kw-D. Box 1294. 293-8080. Va. Bcstg Co. (acq 6-5-60).

Net: Keystone. Rep: Walton. James W. Deter, pres; Robert H. MacCallum, gen mgr; Richard E. Wintermantel, prog dir; Robert Fulcher, news dir; Lawrence L. Kennedy, chief engr.

WINA September 1949: 1400 kc; 1 kw-D, 250 w-N. Box 1230. 296-6177. Charlottesville Bcstg Corp.

Net: NBC. Rep: Clark; Dora-Clayton. Donald G. Heyne, pres & gen mgr; Erward M. Desmond, opns mgr; G. Wayne Harris, news dir; Eugene V. Bossieux, chief engr.

WINA-FM October 1954: 95.3 mc; 620 w. Ant 225 ft. Dup WINA.

\*WTJU (FM) April 1, 1957: 93.1 mc; 10 w. Emitt Hse, U. of Va. 295-2166. U. of Va.

**CHASE CITY (703) Mecklenburg county**

WMEK Jan 18, 1959: 980 kc; 500 w-D. Box 697. DRake 2-3141. Mecklenburg Bcstg Co. Inc. Net: ABC; Keystone. Spec progs: C&W 9 hrs wkly.

John L. Cole Jr., pres; Arthur A. Moran Jr., gen & coml mgr; Bob Hart, prog dir.

**CHESTER (703) Chesterfield county**

WIKI not on air, target date unknown: 1410 kc; 5 kw-D. Va. Rgnl Bcstrs.

**CHRISTIANSBURG (703) Montgomery county**

WBCR 1954: 1260 kc; 1 kw-D. Box 1260. EVERgreen 2-4291. WBCR Inc. (acq 7-1-58).

Rep: Webb. A. H. Griffith, pres, gen mgr & prog dir; Lewis S. Kanode Jr., coml mgr; Darrell Hudnall, news dir; C. R. Mills Jr., chief engr.

**CLIFTON FORGE (703) Alleghany county**

WCFV Oct 19, 1950: 1230 kc; 1 kw-D, 250 w-N. Fairview Heights. 862-4147. Radio Stn WCFV (acq 4-1-59).

Net: MBS. Rep: Walton. Spec progs: Neg 1 hr wkly. James R. Reese Jr., owner & gen mgr; V. W. Greaves, coml mgr; Jim Reese III, prog dir; James McNeil Hungate, chief engr.

**CLINCHO, Dickenson county**

WDIC 1962: 1430 kc; 1 kw-D. Dickinson County Bcstg Corp. R. Sutherland, mgr.

**COLONIAL HEIGHTS (703) Dinwiddie county**

WPVA (See Petersburg).

**COVINGTON (703) Alleghany county**

WKEY May 23, 1941: 1340 kc; 1 kw-D, 250 w-N. Box 710. 962-1133. Earl M. Key (acq 5-26-42).

Net: ABC. Rep: Spot Time Sales. Earl M. Key, owner & gen mgr; Kenneth Bryant, coml mgr & news dir; John Lee Davis, prog dir & prom mgr; Grover Faulk, chief engr.

**CREWE (703) Nottoway county**

WSVS April 7, 1947: 800 kc; 5 kw-D. 800 Melody Lane. 645-7734. Southern Va. Bcstg Corp. C. S. Willis, pres; Freeman S. Stewart, gen mgr; Paul V. Williams, coml mgr; Frank Smith, prog dir; C. E. Wilson, chief engr.

WSVS-FM June 9, 1949: 104.7 mc; 14 kw. Ant 450 ft. Dup WSVS.

**CULPEPER (703) Culpeper county**

WCVA February 1949: 1490 kc; 1 kw-D, 250 w-N. Box 672. VALley 5-8338. Culpeper Bcstg Corp.

Net: MBS; Keystone. Rep: Indie Sales. Leonard T. Preston, pres; John T. Rogers, gen mgr & opns exec; Tucker Butler, coml mgr;

For explanation of listings see page B-3.

## VIRGINIA

Edward Gombos, prog & news dir; Gil Gildemann, chief engr.

### DANVILLE (703) Pittsylvania county

**WBTM** May 24, 1930: 1330 kc; 5 kw-D, 1 kw-N, DA-N. 710 Grove St. 793-4411. Piedmont Bcstg Corp.

Net: ABC. Rep: Gill-Perna.

W. E. Gardner Jr., pres; James H. Crawford Jr., exec vp & gen mgr; J. E. Allgood Jr., vp & coml mgr; Leon Smith, vp-news; Ann F. Siddle, prog dir; David Luther, prom mgr; Millard F. McKinsey, chief engr.

**WDVA** June 29, 1947: 1250 kc; 5 kw-D, 1 kw-N, DA-N. 130 Lexington Ave. 792-9311. Va-Carolina Bcstg Corp.

Net: MBS. Rep: Clark; Tobacco. Spec progs: Neg 2 hrs; C&W 31 hrs wkly.

Harry R. Link, pres; Dick Campbell, gen mgr & prog dir; Ralph Hess Jr., coml mgr; Jeff Waugh, prom mgr; Charles Craig, news dir; Wayne Williams, chief engr.

**WILA** Aug 25, 1957: 1580 kc; 1 kw-D. Box 1055. SW 2-2133. Baron Bcstg Corp. (acq 9-60).

Net: International Negro Radio. Rep: Howard. Spec progs: Neg 100%.

George J. Lund, pres & gen mgr; Neil McMillian, vp & coml mgr; Harvey Jacobs, prog dir; Joseph Edmonds, news dir; Roger Lea, chief engr.

**WYPR** Sept 7, 1959: 970 kc; 1 kw-D. Box 971. 792-6022. WSSB Inc. acq 11-15-61. See James S. Beattie Stns.

Rep: Weed.

James S. Beattie, pres; Edward A. Gray, gen mgr; Warren Mullins, coml mgr; Dick Richards, prog dir; Helen Martin, prom mgr; Ted Carroll, chief engr.

### DEERFIELD (703) Augusta county

**WABH** March 9, 1962: 1150 kc; 1 kw-D. 939-1150. Deerfield Bcstg Co.

Rep: Hopewell; Beaver.

Ralph O. Hamilton, stn & coml mgr; J. L. McFarland, chief engr.

### EMPORIA (703) Greensville county

**WEVA** Nov 4, 1952: 860 kc; 1 kw-D. Box 792. MEIrose 4-2133. Stone Bcstg Corp.

Net: Keystone.

Willis L. Stone, pres, treas & gen mgr; Donald O. Collins, coml mgr; Dick Phillips, prog & news dir; Elton A. Short Jr., chief engr.

### FAIRFAX (703) Fairfax county

**WEEL** Oct 21, 1955: 1310 kc; 1 kw-D, 500 w-N, DA-N. 2d & Oak Sts. CRescent 3-4000. O. K. Bcstg Corp.

Rep: Best. Spec progs: C&W 24 hrs wkly.

Arthur Keller, pres & gen mgr; Anthony Henning, coml mgr; Jules Henry, prog dir; Warren Carmicheal, news di; Bernard A. Terrien, chief engr.

### FALLS CHURCH (703) Fairfax county

**WFAX** Sept 15, 1948: 1220 kc; 5 kw-D. Tower Sq. Jefferson 2-1220. Lamar A. Newcomb.

Lamar A. Newcomb, owner & gen mgr; Howard A. Gordon, coml mgr; Roy C. Martin, prog dir; Thomas D. Tomlinson, prom mgr; James H. Gallant, news dir.

### FARMVILLE (703) Prince Edward county

**WFLO** August 1947: 870 kc; 1 kw-D. Box 367. EXport 2-4195. Colonial Bcstg Co.

Mrs. Carla B. Keys, owner; John D. Wilson, mgr; Al Smith, prog dir; O. C. Covington, chief engr.

**WFLO-FM** May 1961: 95.7 mc; 6.3 kw. Ant 300 ft. Dup WFLO 40%.

### FRANKLIN (703) Southampton county

**WYSR** 1956: 1250 kc; 1 kw-D. 102 E. 4th Ave. LOfan 2-3135. Franklin Bcstg Corp. (acq 8-10-59).

Rep: Clark.

Thomas F. Clark, pres & gen mgr; William

Simpson, coml mgr; Ed Cobb, prog dir; Don Bennett, chief engr.

### FREDERICKSBURG (703) Independent city

**WFLS** July 15, 1960: 1350 kc; 500 w-D. (CP 1 kw-D). 305 William St. 373-1500. Star Bcstg Corp. See Nwspr.

Rep: Dome. Spec progs: Neg ½ hr wkly.

Charles S. Rowe, pres; Josiah P. Rowe III, gen mgr; James William Poole, stn & coml mgr & chief engr; James M. Morrow, prog dir; Mary Calamos, prom mgr; Stan Rice, news dir.

**WFLS-FM** June 12, 1962: 93.3 mc; 41.5 kw. Ant 330 ft. Dup WFLS 75%.

**WFVA** Sept 8, 1939: 1230 kc; 1 kw-D, 250 w-N. Box 269. 373-7721. Fredericksburg Bcstg Corp. See Richard Field Lewis Jr. Stns.

Net: ABC; Mid-Atlantic. Rep: Spot Time Sales; Phila. Spot Sales.

Mrs. Marion Park Lewis, exec vp; John Carl Morgan, gen mgr, chief engr & natl sls mgr; John Calhoun, prog dir; Darrell F. Hudnall, news mgr.

**WFVA-FM** May 15, 1960 101.5 mc; 5.1 kw. Ant 58 ft. Dup WFVA.

### FRONT ROYAL (703) Warren county

**WFTR** Sept 19, 1948: 1450 kc; 1 kw-D. 250 w-N. Box 192. MEIrose 5-4121. Sky-Park Bcstg Corp.

Net: Keystone

J. Gruver Hillidge, pres; Ken Gordon, mngng dir & prog dir; W. Elliott Button, coml mgr; Drayton Norcom, prom mgr; John Ackman, chief engr.

### GALAX (703) Carroll county

**WBOB** Feb 1, 1947: 1360 kc; 1 kw-D. Box 270. BELmont 6-2921. Carroll-Grayson Bcstg Corp.

Net: Keystone.

Robert V. Morris, pres; Joseph P. Crockett, gen mgr & sec-treas; J. Brice Parks, sls mgr; Mrs. Muriel M. Bell, prog dir; Edward Boyer, news dir & chief engr.

**WBOB-FM**: 98.1 mc; 5.2 kw. Ant 180 ft. Dup WBOB.

### GATE CITY (703) Scott county

**WGAT** July 24, 1959: 1050 kc; 250 w-D. (CP 1 kw-D). Box 37. 386-7025. Rogers-McGuire Bcstg Corp. (acq 4-19-61).

Charles J. McGuire, pres; Charles N. Doll, gen mgr; James B. Roberts, prog dir & chief engr.

### GLOUCESTER (703) Gloucester county

**WDDY** Jan 20, 1957: 1420 kc; 1 kw-D. Box 673. Oxford 3-4302. Cape Radio Inc. (acq 6-16-58).

Rep: Bolles. Spec progs: Neg 12 hrs wkly.

Arthur Lazarow, pres & gen mgr; Joan R. Lazarow, asst gen mgr; John M. Thomas, news dir; Charles Lawrence, chief engr.

### GRETN A (703) Pittsylvania county

**WMNA** Aug 10, 1956: 730 kc; 1 kw-D, DA-D. Box 730. Phone 4730. Central Va. Bcstg Co.

Net: Keystone. Spec progs: C&W 15 hrs wkly. James E. Parsons, pres; Lyle C. Motley, exec vp & gen mgr; Shirley Bailey, coml mgr; Charlotte Bosiger, prog dir; Graham Jones, prom dir; David Harville, news dir; Charles Lingafelt, chief engr.

**WMNA-FM** Feb 28, 1959: 103.3 mc; 3 kw. Ant 105 ft. Dup WMNA 75%.

**BUY THE ONE THAT COVERS  
LIKE A FIVE . . . & FM, TOO!**

**WMNA** on 730 Kc in  
Virginia's  
Largest County

### GRUNDY (703) Buchanan county

**WNRG** Nov 16, 1955: 940 kc; 5 kw-D. Box V. 935-2587. Va-Ken. Bcstg Co.

Spec progs: C&W 28 hrs wkly. Herman G. Dotson, pres; Dave Jordan, gen mgr & chief engr; Aubrey Garber, coml mgr & news dir.

### HAMPTON (703) Independent city

**WHOV (FM)** not on air, target date unknown: 88.3 mc; 10 w. Hampton Institute.

**WVEC** July 1, 1948: 1490 kc; 250 w. 1930 E. Pembroke Ave. PArk 2-6331. TWX 703-722-2960. Peninsula Radio Corp.

Net: ABC. Rep: Pearson.

Thomas P. Chisman, pres & gen mgr; Harrol A. Brauer Jr., vp-sls; Lawrence W. Kliever, ops mgr; Ernest T. Harris 2d, vp & coml mgr; Jerome Sanford, prog dir; Beverly Avery, prom mgr; Tiny Hutton, news dir; William Erickson, chief engr.

**WVEC-FM** June 1, 1962: 101.3 mc; 28 kw. Ant 380 ft. Dup WVEC.

**WVEC-TV** affil.

### HARRISONBURG (703) Rockingham county

**\*WEMC (FM)** 1957: 91.7 mc; 10 w. Eastern Mennonite College. 4-7331, ext 28. Bd of Trustees of Eastern Mennonite College Inc.

**WHBG** August 1956: 1360 kc; 5 kw-D. Box 392. 434-9311. Radio Harrisonburg Inc. (acq 7-59).

Rep: Walton.

W. W. Greer Jr., pres; Bill Kramer, stn mgr; David Frankel, sls mgr; Joe Price, prog dir; Harold Richardson, chief engr.

**WSVA** June 9, 1935: 550 kc; 5 kw-D, 1kw-N, DA-N. Rawley Pike. 434-4431. TWX HRNBG 85. Shenandoah Valley Bcstg Inc. (acq 6-29-56). See Evening Star Stns and Nwspr.

Net: NBC. Rep: Venard, Torbet & McConnell; Mounsey.

Hamilton Shea, pres & gen mgr; Warren L. Braun, asst gen mgr; Richard H. Johnson, coml mgr; Robert E. Lee, prog dir; James W. MacNeil, news dir; Thomas B. Jones, chief engr.

**WSVA-FM** Dec 3, 1946: 100.7 mc; 7.2 kw. Ant 345 ft. Programs separately from WSAV.

**WSVA-TV** affil.



**WSVALAND**  
When You Spend Your Time In  
**WSVALAND**

You Can Rest Assured And Forget Numbers Because -  
**WSVA - RADIO - ALONE -**

**OWNS THE RICH SHENANDOAH VALLEY**  
**Blankets** The Richest Agricultural Areas Of VIRGINIA & WEST VIRGINIA

### HIGHLAND SPRINGS (703) Henrico county

**WENZ** May 18, 1959: 1450 kc; 250 w. Mark-Raleigh hotel, Richmond 13. Millton 4-4574. Henrico Radio Corp. (acq 1960).

Ken Wood, pres; Charles E. Springer, vp; Van Fortune, prog & news dir; Fred Gray, chief engr.

### HILLSVILLE, Carroll county

**WHHV** Sept 16, 1961: 1400 kc; 250 w. (CP 1 kw-D, 250 w-N). Box 648. 728-9114. Carroll Bcstg Co.

Spec progs: Fr ¼ hr; C&W 30 hrs wkly.

Dale W. Gallimore, gen mgr & chief engr; Joe Beeson, sls mgr; Marie Gallimore, prog dir; Don Tucker, news dir.

### HOPEWELL (703) Prince George county

**WHAP** May 31, 1950: 1340 kc; 1 kw-D, 250



## VIRGINIA

w-N. Box 621. 458-8518. Eastern Bcstg Corp. (acq 3-60). See Roger Neuhoﬀ Stns.

Net: Keystone. Rep: Gill-Perna.  
Roger A. Neuhoﬀ, pres; Charles E. Dunn, gen mgr; James H. Myers, prog dir; Robert B. Peterson, news dir; Tony Ostopoff, chief engr.

### LAWRENCEVILLE Brunswick county

**WLES:** 580 kc; 500 w-D. Box 1079, Lynchburg. Harry A. Epperson. See Epperson Stns.

### LEESBURG (703) Loudoun county

**WAGE** March 6, 1958: 1290 kc; 1 kw-D. Box 891. SPring 7-1290. Radio WAGE Inc. (acq 5-28-62). See A. V. Tidmore Stns.

James H. Symington, pres & gen mgr; John J. Geiger, asst gen mgr & prog dir; Richard S. Olson, coml mgr; Frank G. Orrison, news dir; John R. Gill, chief engr.

### LEXINGTON (703) Rockbridge county

**WREL** Nov 14, 1948: 1450 kc; 250 w (CP 1 kw-D, 250 w-N). Drawer 902. Hobart 3-2161. Rockbridge Bcstg Corp.

Net: Keystone. Rep: Indie Sales Inc.  
Marshall L. Wilmer, pres; Milton B. Henson, gen mgr; J. B. Trainer, coml mgr; Joe Lynn Jr., prog dir; James I. Bray Jr., chief engr.

### LURAY (703) Page county

**WRAA** not on air, target date unknown: 1330 kc; 1 kw-D. Box 1079, Lynchburg. Harry A. Epperson Sr. See Epperson Stns.

### LYNCHBURG (703) Campbell county

**WBRG** Sept 7, 1956: 1050 kc; 1 kw-D. Box 1079. Victor 6-6541. Harry A. Epperson Sr. See Epperson Stns.

Net: Keystone. Rep: Clark. Spec progs: Neg 12 hrs; C&W 30 hrs wkly.

Harry A. Epperson Sr., owner; Thomas L. Buckley, gen & coml mgr; Bennie Reed, prom mgr; Marvin Johnson, chief engr.

**WDMS** Feb 22, 1962: 1320 kc; 1 kw-D. 1100 Peoples Natl Bank Bldg. 847-6666. Southeastern Bcstg Corp.

Rep: Walton.  
Danny Shaver, pres & gen mgr; Jay Seibel, sls mgr; Stu Pollard, prog & prod mgr; Jim Wilkie, chief engr.

# DON'T BUY WDMS

Lynchburg, Virginia

**IF** you want noise instead of music  
—static instead of sales  
—promise instead of performance  
—amateurs instead of professionals  
—double and triple spots instead of "showcased" selling commercials  
—cut rates instead of results

**BUT** if you do want results in the ever growing Lynchburg area, based on top commercials, air salesmen, the professional touch, smooth music and loyal listeners, then please do buy WDMS. Call collect to Danny Shaver or contact our national representative, Hal Walton & Company.

**WLLL** Sept 25, 1963: 930 kc; 1 kw-D. Box 1156. Griffith Bcstg Corp.

Rep: Webb.  
Alfred H. Griffith, pres; A. Hundley Griffith, gen mgr; Tom Montgomery, prog dir & prom mgr.

**WLVA** April 21, 1930: 590 kc; 1 kw, DA-2. 2320 Langhorne Rd. Victor 5-1242. Lynchburg Bcstg Corp.

Net: ABC. Rep: Masla.  
Philip P. Allen, pres & gen mgr; John P. Read Jr., vp & sec-treas; Thomas L. Turner, coml mgr; Warren H. Uttal, prog dir; Jim Hollingsworth, prom mgr; Hart Snyder, news dir; John T. Orth, chief engr.

WLVA-TV affil.

**WVOD** 1947: 1390 kc; 5 kw-D, 1 kw-N, DA-N. Box 1300. Victor 5-3441. Lynchburg Independent Bcstrs (acq 1955). See Bahakel Stns.

Net: MBS. Rep: Smith.  
Cy N. Bahakel, pres; Henry W. Hughes, gen mgr; Carroll Seay, sls mgr; Samuel Raymond, chief engr.

**WVOD-FM** 1948: 100.1 mc; 1 kw. Ant 170 ft. Dup WVOD.

### MANASSAS (703) Prince William county

**WPRW** Oct 1, 1957: 1460 kc; 500 w-D. Box 151. Empire 8-3108. Prince William Bcstg Corp. Harold H. Hersch, pres-treas; W. T. Merchant Jr., gen mgr; C. A. Sinclair III, coml mgr; Robert Shipley, news & prog dir; Thomas Sullivan, chief engr.

**WPRW-FM** April 4, 1961: 106.7 mc; 30 kw. Ant 105 ft. Dup WPRW.

### MARION (703) Smyth county

**WMEV** Dec 12, 1948: 1010 kc; 1 kw-D. Box 470. 783-9001. Mountain Empire Bcstg Corp.

Net: ABC. Rep: Prestige.  
Mrs. Robert C. Wolfenden, pres & gen mgr; Robert E. Jones, coml mgr; Aloma E. Blevins, prog dir; George Mizelle, prom mgr; Joe Copley, news dir; Fred Cox, chief engr.

**WMEV-FM** June 21, 1961: 93.9 mc; 3.5 kw. Ant 1,480 ft. Dup WMEV daytime.

**WOLD** April 25, 1962: 1330 kc; 1 kw-D. Box 285. 783-7109. The Seward Bcstg Co.

Net: MBS. Spec progs: C&W 10 hrs wkly.  
Charles B. Seward, pres & gen mgr; Sammy Russell, prog dir; Mike Wilson, news dir; T. Edward Surface, chief engr.

### MARTINSVILLE (703) Henry county

**WHEE** Aug 4, 1954: 1370 kc; 5 kw-D. Drawer 552. MErcury 2-9811. Patrick Henry Bcstg Corp.

Spec progs: Neg 6 hrs wkly.  
Philip F. Hedrick, pres; Charles F. Adams, co-mgr & coml mgr; Thomas W. Patterson, co-mgr & prom mgr; Grace P. Uram, prog dir; T. Eddie Tatum, news dir & chief engr.

**WMVA** December 1941: 1450 kc; 1 kw-D, 250 w-N. Box 831. 632-2152. Martinsville Bcstg Co.

Net: NBC; Keystone. Rep: Dore.  
J. C. Aaron, pres; John W. Bouldin Jr., gen mgr; Lynwood J. Judkins Jr., gen mgr; H. Pete Bluhm, prog dir; Madge K. French, prom mgr; Douglas Wood, news dir; B. Edward Boyer, chief engr.

**WMVA-FM** January 1950: 96.3 mc; 14.5 kw. Ant 625 ft. Dup WMVA 90%. Stereo.

### MOUNT JACKSON (703) Shenandoah county

**WSIG** April 23, 1954: 790 kc; 1 kw-D. WSIG Bldg. 477-3128. Richard F. Lewis Jr. Inc of Mt. Jackson. See Richard Field Lewis Jr. Stns

Net: MBS; Mid-Atlantic. Rep: Spot Time Sales; Philadelphia Spot Sales; Zwahlen.  
Marion P. Lewis, pres; Donald Funkhouser, gen mgr; Bill R. Love, chief engr.

**HAMILTON-LANDIS  
& ASSOCIATES, Inc.**  
NATIONWIDE MEDIA BROKERS  
WASHINGTON, D. C. CHICAGO, DALLAS,  
SAN FRANCISCO  
SELL **MORE**  
RADIO & TELEVISION STATIONS  
IN THE EAST—NEAREST OFFICE IS—  
1737 DeSALES ST., N.W., WASHINGTON  
EXECUTIVE 3-3456

### NARROWS-PEARISBURG Giles county

**WNRV** Aug 1953: 990 kc; 1 kw-D. Park 6-2211. Megan H. McWilliams (acq 5-1-60).

Net: MBS.

Megan H. McWilliams, pres; Robert M. Whitehead, gen mgr; Hilbert Riley, coml mgr; R. G. Kelly, chief engr.

### NEWPORT NEWS (703) Independent city

**WGH** October 1927: 1310 kc; 5 kw, DA-N. Box 98. 826-1310. Hampton Roads Bcstg Corp. See Nwspr.

Rep: Blair.

W. R. Van Buren, pres; Ambert Dail, gen mgr; Howard Jernigan, coml mgr; William Walker, prom mgr; Roger Clark, prog mgr; Jim Moore, news dir; George Sokol, chief engr.

**WGH-FM:** 97.3 mc; 100 kw. Ant 330 ft. Dup WGH.

**WTID** November 1947: 1270 kc; 1 kw-D. 114 24th St. 244-1270. Twelve Seventy Inc. (acq 11-2-60).

Rep: Vic Piano. Spec progs: C&W 113 hrs wkly.

George E. Dail, pres & gen mgr; Robert N. Koolage Jr., stn mgr & prog dir; Halbert T. Dail, com mgr; August C. Thomas, news dir; Joseph M. Bangle, lcl sls mgr; John Eustace, prom dir; Raymond L. Smith, chief engr.

### NORFOLK (703) Independent city

**WAVY** (see Portsmouth).

In Tidewater Virginia...

People are **SOLD** on

**WAVY**  
radio  
**1350 KC 5000 WATTS**

### NORFOLK PORTSMOUTH NEWPORT NEWS

**WBOF** (see Virginia Beach).

**WCMS** July 1, 1954: 1050 kc; 1 kw-D. 5600 Curlew Dr. 853-7686. WCMS Radio Norfolk Inc. (acq 6-1-61).

Rep: Dore. Spec progs: C&W 100%.

George A. Crump, pres, gen & sls mgr; Joseph Hoppel, prog dir; Steven J. Hart, chief engr; Charles D. Wiggs, news dir.

**WCMS-FM** Oct 1, 1962: 100.5 mc; 20 kw. Ant 210 ft. Dup WCMS 25%.

**WGH** (see Newport News).

For explanation of listings see page B-3.

1964 BROADCASTING YEARBOOK • PAGE B-165

**WHIH** (see Portsmouth).

\***WMTI (FM)**: 91.5 mc; 1.45 kw. Ant 96 ft. (CP 21 kw. Ant 115 ft.). Old Dominion College.

**WNOR** April 1949: 1230 kc; 1 kw-D, 250 w-N. 252 W. Brambleton Ave. MADison 2-7071. Norfolk Bcstg Corp.

Rep: Eastman.

Louis H. Peterson, pres; Jack H. Harris, vp & gen mgr; Joshua Barry, vp; Joseph B. Burton, vp; Steve Canyon, prog dir; Jim Stanley, prom mgr; Jay Lawrence, news dir; George T. Hillier, chief engr.

**WNOR-FM** July 19, 1962: 98.7 mc; 59 kw. Ant 175 ft. Programs separately from WNOR.

**WRAP** 1951: 850 kc; 5 kw-D, 1 kw-N, DA-2. 800 Portlock Bldg. MADison 7-8307. Continental Bcstg Inc. See Rollins Stns.

Rep: Continental; Venard, Torbet & McConnell.

O. Wayne Rollins, pres; William Eure, gen mgr; Stuart Barondess, coml mgr; John Askew, prom mgr; Starling Merritt, news dir; Glen Frazier, chief engr; Leola Dyson, dir of pr.

**WRVC (FM)** June 1948: 102.5 mc; 8.7 kw. Ant 95 ft. 2712 Colley Ave., z 17. 627-1100. Virginia Good Music Corp. (acq 1956).

Net: QXR. Rep: Ohland-Robeck.

Harrison W. Moore, pres, gen, coml & prom mgr; Charles G. Massie Jr., prog & news dir; Forrest P. Clay Jr., chief engr.

**WTAR** Sept 21, 1923: 790 kc; 5 kw, DA-N. 720 Boush St., z 10. MADison 5-6711. TWX NF 299. WTAR Radio-TV Corp. See Nwspr.

Net: CBS. Rep: Petry.

Robert M. Lambe, pres & gen mgr; Jack B. Prince, vp; James Evans, prom mgr; Larry Saunders, sls mgr; Clayton Edwards, news dir; Joel Carlson, mgr-pub affrs & news; Richard L. Lindell, chief engr.

**WTAR-FM** Sept 21, 1961: 95.7 mc; 40 kw. Ant 880 ft. Programs separately from WTAR. Stereo. WTAR-TV affil.

**WTID** (see Newport News).

**WVEC** (see Hampton).

For explanation of listings see page B-3.

**WXRI (FM)** Aug 3, 1962: 104.5 mc; 12 kw. Ant 70 ft. The Christian Bcstg Net.

M. G. Robertson, pres & gen mgr; Tom Somerville, prog dir; William Gregory, chief engr. WYAH-TV affil.

**WYFI (FM)** Feb 15, 1959: 99.7 mc; 30 kw. Ant 340 ft. Golden Triangle Motor Hotel. 625-0375. Metro-WBOF Inc. (acq 12-28-60).

Net: MBS. Rep: Radio TV Reps. Temple W. Seay, pres; William P. Gaspar, gen mgr; Earl F. Himes, chief engr. WBOF Virginia Beach affil.

**NORTON, Wise county**

**WNVA** March 1946: 1350 kc; 5 kw-D. Progress Bldg. Phone 700. Radio-Wise Inc. (acq 1957).

Net: Keystone. R. B. Helms, pres; Jack T. Helms, vp & gen mgr; Jack Darnell, asst mgr & coml mgr; Bill Stallard, prog dir; John McMullin, chief engr.

**ORANGE, Orange county**

**WJMA** Sept 10, 1949: 1340 kc; 1 kw-D, 250 w-N. Box 271. Phone 7263. WJMA Inc. (acq 7-1-61).

Net: Mid-Atlantic. Rep: Spot Time Sales; Zwahlen. Spec progs: C&W 20 hrs wkly. Arch Harrison Jr., pres, gen & coml mgr; C. W. Little, lcl sls mgr; John C. LeGarde, farm news dir.

**PENNINGTON GAP, Lee county**

**WSWV** June 1, 1959: 1570 kc; 1 kw-D. Box 338. Phone 520. Lee County Bcstg Co. Dr. Daniel Gabriel, pres & gen mgr.

**PETERSBURG (703) Dinwiddie county**

**WPVA** (Colonial Heights) 1955: 1290 kc; 5 kw-D. Box 87. REgent 2-3479. Smiles of Va. Inc. (acq 9-1-63). See Epperson and Suttles Stns.

Net: Keystone. James Davis, pres; M. L. Street, gen mgr; Roger Erickson, chief engr.

**WSSV** May 17, 1946: 1240 kc; 1 kw-D, 250 w-N. Box 231. 703-4567. Petersburg Bcstg Co.

(acq 6-1-58).

Net: MBS. Rep: Savalli-Gates. Spec progs: Neg 31 hrs wkly. Roger A. Beane, pres & gen mgr; Bill Woody, coml mgr; Bob Peterson, prog & news dir; Bert Edwards, prom mgr; Kenneth Shelton, chief engr.

**PORTSMOUTH (703) Norfolk county**

**WAVY** 1942: 1350 kc; 5 kw, DA-2. 214 W. York St., Norfolk. MADison 7-2345. TWX 703-399-0014. Tidewater Teleradio Inc. (acq 1953).

Net: NBC. Rep: H-R. J. Glen Taylor, pres & gen mgr; Edward J. Hennessy, vp-sls; Van Cantfort, prog dir; Dick Paul, prom mgr; Vern Jones, news dir; Andrew Jackson, chief engr.

WAVY-TV affil. (See Adv. page B-165)

**WHIH** 1946: 1400 kc; 1 kw-D, 250 w-N. 731 Boush St., Norfolk. 625-4231. James Bcstg Corp. (acq 6-1-61).

Tim Elliot, pres & gen mgr; Lee Leonard, opns mgr; Bill Williams, chief engr.

**WPMH** not on air, target date unknown: 1010 kc; 5 kw, DA-D. D. D. Cameron.

**PULASKI, Pulaski county**

**WPUV** May 31, 1946: 1580 kc; 5 kw-D (1 kw-CR). Box 351. 3-3931. WPUV Inc. (acq 7-1-57).

Net: Keystone. John A. Columbus, pres, gen mgr & chief engr.

**QUANTICO (703) Prince William county**

**WQVA** Dec 22, 1961: 1530 kc; 250 w-D. Potomac & Broadway Aves. 875-9460. Radio One Co. Net: MBS.

C. A. Sinclair III, stn mgr; W. T. Merchant Jr., gen mgr; Sid Curless, asst mgr.

**RADFORD (703) Pulaski county**

**WRAD** 1950: 1460 kc; 5 kw-D, 500 w-N, DA-N. Box 1207. NEptune 9-2461. WRAD Bcstg Co. (acq 10-9-57). See Nwspr.

Rep: Hopewell. E. B. Evans, gen mgr; Raymond L. Hatley, stn mgr; Quentin Welty, gen sls mgr; Robert L. Smith Jr., prog dir; Ervin White & B. L. Bowman, chief engr.

# WRAD

*"The Mighty Voice of the Beautiful Virginia Highlands"*

**SERVING:** Radford, Christiansburg, Dublin, Pulaski, Blacksburg and Southwest Virginia!

**POWER — PROGRAMMING — PERFORMANCE — PROMOTIONS**

**PLUS: A PROVEN AUDIENCE THAT BUYS! BIG RESULTS ON LOW RATES!**

Represented by George T. Hopewell—National

**RADFORD, VA.**  
The All American City

★ 5,000 watts, daytime  
★ 500 watts, night  
ON 1460 KC



# ANNOUNCING

a new member of the Speidel family -

## WHIH\*

1000 W 1400 KC Nondirectional  
PORTSMOUTH - NORFOLK, VIRGINIA

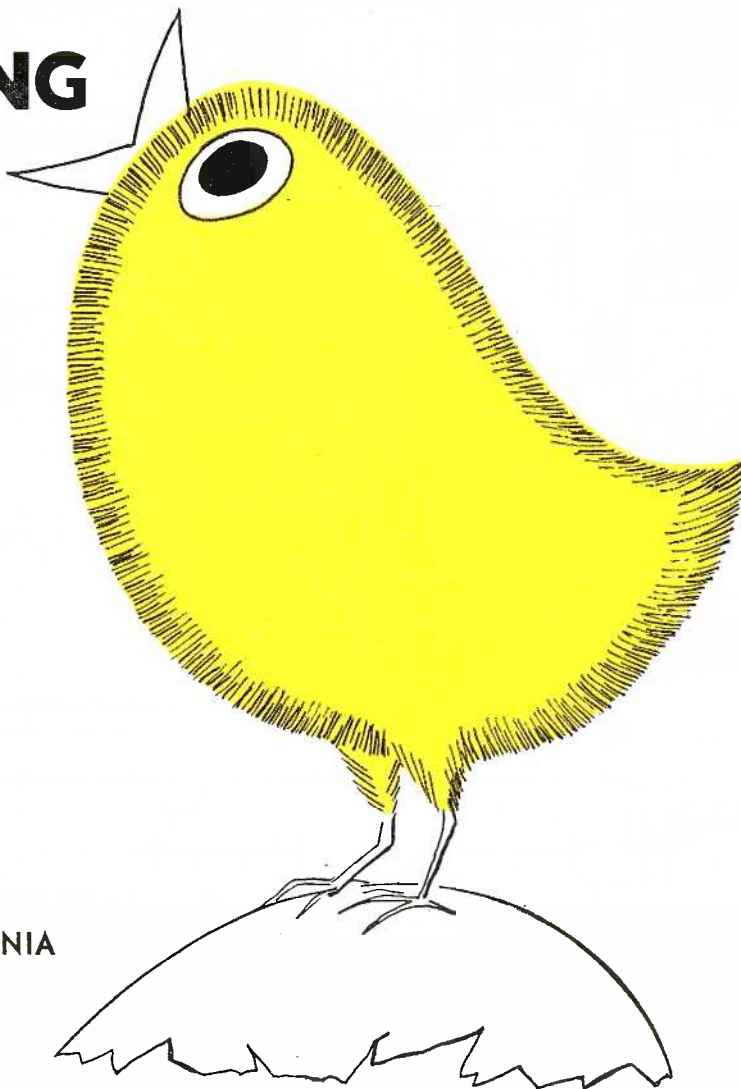

Covering the greater metropolitan area of Norfolk, Portsmouth, Hampton and Newport News, WHIH reaches 226,200 Negroes—equalling the 17th largest Negro market. Total population of the area is 857,100.

With WHIH added, the Speidel group will cover more than 1,250,000 Negroes. One easy buy of the five Speidel stations will reach this special market, or you can choose any combination that suits your marketing plans. Our representatives will give you costs and detailed coverage information.

\*Subject to FCC approval.

Representatives: National—Bob Dore Assoc.  
Southeast—Dora-Clayton

All figures from SRDS

**WHIH**  
1000 W 1400 KC  
PORTSMOUTH - NORFOLK, VA.

GOLDEN HORN STATIONS  
**SPEIDEL**  
BROADCASTING CORPORATION

**WOIC**

5000 W 1470 KC  
COLUMBIA, S. C.

**WPAL**

1000 W 730 KC  
CHARLESTON, S. C.

**WSOK**

1000 W 1230 KC  
SAVANNAH, GA.

**WYNN**

250 W 540 KC  
FLORENCE, S. C.

VIRGINIA

**WRIC**

540

The Most  
Powerful  
1,000 Watts  
in the Nation

Serving the rich  
farm, industrial  
and coal industry  
of  
SOUTHWEST VIRGINIA—  
including the  
BLUEFIELD, WEST  
VIRGINIA and  
BRISTOL, VIRGINIA,  
TENNESSEE markets.

No outside salesman on the  
staff but has 90% time sold  
90% of the year.

**JAMES H. LEE**  
Vice-President, General Manager

**WRIC**

Post Office Drawer X  
Tel. 964-4066  
RICHLANDS  
VIRGINIA

**RICHLANDS (703) Tazewell county**

**WRIC** Oct 5, 1951: 540 kc; 1 kw-D. Drawer X. 964-4066. Clinch Valley Bcstg Corp.  
Spec progs: C&W 40 hrs wkly.  
James H. Lee, vp & gen mgr; Jimmie Lee, prog dir; Doug Ford, news dir; Rusty Ward, chief engr.

**RICHMOND (703) Independent city**

**WANT** 1951: 990 kc; 1 kw-D. 513 N. Main St. United Bcstg Co. of Va. See United Bcstg Stns.  
Rep: UBC Sales; Dora-Clayton. Spec progs: Neg 84 hrs wkly.

Richard Eaton, pres; Roger Coty, gen mgr; Wilbur Lewis, news dir; Silas Bell, chief engr.

**WBBL** 1924: 1480 kc; 5 kw, DA-2 (S-WLEE). 1627 Monument Ave. ELgin 9-2463. Grace Covenant Presbyterian Church.

C. H. Liesfeld, gen mgr; R. W. Raabe, chief engr.

**WEET** Nov 20, 1959: 1320 kc; 1 kw-D. Box 6955. 353-6641. Jot Bcstrs Inc. (acq 4-1-63). See Tice Stns.

Rep: Young.  
J. Olin Tice Jr., pres; J. P. Morgan, gen mgr; Don Foutz, coml mgr; John Belt, prog dir; Bill Meade, chief engr.

**WFMV (FM)** Dec 23, 1961: 103.7 mc; 74 kw. Ant 440 ft. Stereo. 2400 N. Lombardy. 355-8424. Professional Bcstg Inc.

Rep: Good Music Bcstrs.  
Dr. John F. Kendrick, pres; Alfred S. Reynolds, gen mgr; Marlin D. Scribner, chief engr.

**WLEE** October 1945: 1480 kc; 5 kw, DA-2 (S-WBBL). 6200 W. Broad St., z 26. Atlantic 8-2835. Lee Bcstg Corp.

Net: MBS. Rep: Select Station Reps; Lowrance. Spec progs: Neg 1 1/2 hrs wkly.

Thomas Tinsley, pres; Harvey Hudson, vp & mgng dir; Joe Mason, stn mgr; Jess Duboy, prog dir; Thomas Kita, opns & mdse mgr; George Prescott, news dir; Page Rice, chief engr; Richard Via, rgnl sls mgr.

WXEX-TV affil.

**WMBG** 1926: 1380 kc; 5 kw, DA-N. 3301 Broad St., z 20. ELgin 5-8611. TWX 703-359-5621. Havens & Martin Inc.

Net: ABC.  
Wilbur M. Havens, pres & gen mgr; Walter A. Bowry Jr., asst gen mgr; Peter Wilkinson, coml mgr; Frank S. Wilson, prog dir; William J. Filer, prom mgr; Bruce Miller, news dir; James W. Kyle, chief engr.

**WCOD (FM)** February 1946: 98.1 mc; 34 kw. Ant 430 ft. (CP 50 kw. Ant 840 ft.). Programs separately from WMBG.

WTVR (TV) affil

\***WRFK-FM** May 1957: 106.5 mc; 16 kw. Ant 235 ft. 3401 Brook Rd., z 27. ELgin 5-7252. Union Theological Seminary in Va.

Robert W. Kirkpatrick, dir; Mrs. Glenna Westler, asst to dir; Duncan B. Pearson Jr., chief engr.

**WRGM:** 1590 kc; 5 kw-D. Box 5310. Southern States Radio Corp.

**WRNL** Nov 15, 1937: 910 kc; 5 kw, DA-N. Box 6792. 282-9731. TWX 703-282-9991. WRNL Inc. (acq 1-1-61). See Nwspr.

Net: CBS. Rep: Petry.  
D. Tennant Bryan, pres; E. S. Whitlock & Alan S. Donnahoe, exec vps; James L. Stott, vp; Frank Soden, vp & gen mgr; A. J. Brent, sec; E. V. Wolstenholme Jr., opns mgr; E. T. Moore, sls mgr; Bob Gilmore, prog & news dir.

**WRNL-FM** March 4, 1949: 102.1 mc; 140 kw. Ant 320 ft. Dup WRNL 80%.

**WRVA** Nov 2, 1925: 1140 kc; 50 kw, DA-1. Box 1516. 643-6633. TWX 703-649-3887. Larus & Brother Co.

Net: NBC. Rep: Peters, Griffin, Woodward.  
William R. Preston, vp; John B. Tansey, gen mgr; Harold B. Barre, sls mgr; Brick Rider, news & prog dir; Irby N. Hollans Jr., prom mgr; Rudolph W. Raabe, chief engr.

1924 ★★★★★ 1964

**40 YEARS**  
of SOUND  
Leadership

**WDBJ**

- ★ First commercial station in Western Virginia and second in the state.
- ★ First CBS program on WDBJ — January, 1929, "Paul Whiteman, King of Jazz."
- ★ First remote church service broadcast in Western Virginia, January 12, 1930.
- ★ The V. P. I. Farm and Home program is among the nation's "First" for programs of its kind. It has been a weekday feature since 1930.
- ★ WDBJ was purchased by Times-World Corporation in May, 1931.

**WDBJ CBS RADIO**  
Roanoke, Virginia

AM • 960 Kc. • 5000 watts  
FM • 94.9 Mc. • 14,350 watts

PETERS, GRIFFIN, WOODWARD, INC.  
National Representatives

If you WANT results  
in Richmond... buy

**WANT  
RADIO**

WANT DELIVERS  
RICHMOND'S DYNAMIC  
NEGRO MARKET

**WANT RADIO**

A Division of  
United Broadcasting Co.

Representatives:

**NEW YORK**

U.B.C. Sales, Robert Wittig, 7 E. 43rd St.

**ATLANTA**

SOUTH—Dora Clayton Agency

720 Carnegie Bldg., Atlanta

**CHICAGO**

U.B.C. Sales, Warren Daniels  
Wrigley Bldg., 410 N. Michigan Ave.

**HOLLYWOOD**

Savalli-Gates, Jim Gates  
6331 Hollywood Blvd.



**WRVA-FM** August 1948: 94.5 mc; 200 kw. Ant 355 ft. Dup WRVA.  
WRVA-TV affil.

**WXGI** Oct 1, 1947: 950 kc; 5 kw-D. Box 8872. Belmont 3-7666. Radio Virginia Inc.  
Spec progs: C&W 100%.

D. H. Robertson, pres; David M. Wilburn, gen & coml mgr; George Popkins, prog dir; Robert Coddington, chief engr.

**WWW** not on air, target date unknown: 1540 kc; 10 kw-DA, D. 1540 Radio Inc.

**ROANOKE (703) Roanoke county**

**WDBJ** June 20, 1924: 960 kc; 5 kw, DA-N. 201 Campbell Ave. S.W., z 11. 345-1511. TWX RV 18. Times World Corp. (acq 5-31). See Nwspr. Net: CBS. Rep: Peters, Griffin, Woodward.

M. W. Armistead III, pres; Ray P. Jordan, vp bcstg; Frank E. Koehler, vp radio & mgr; David R. van Horne, prog mgr; Brandol West, prom mgr; Forrest M. Landon, news dir; Elbyrne St. Clair, chief engr.

**WDBJ-FM** June 1948: 94.9 mc; 14.5 kw. Ant 1,940 ft. Dup WDBJ.  
WDBJ-TV affil.

**WHYE** April 1957: 910 kc; 1 kw-D. Box 1187. Diamond 5-0988. Roanoke Bcstrs Inc. (acq 7-1-59).

Rep: Weed.  
Joseph Mullen, pres; Jon A. Holiday, vp & gen mgr; J. Richard Brown, prom mgr; Ray Mills, chief engr.

**WLRJ(FM)** Dec 17, 1960: 92.3 mc; 2.7 kw. Ant minus 54 ft. 3236 Cove Rd., N.W. 366-5350. Lee Hartman & Sons Inc.

Rep: Good Music Bcstrs. Spec progs: Fr, 1 hr; Ger, ¼ hr, wkly.

Lee C. Hartman, pres; Lee C. Hartman Jr., gen mgr; Jack L. Hartman, coml mgr; Edmond B. Wright, prog dir; Jeanne V. Ballator, prom mgr; Bill Coulter, news dir; Robert L. Hartman, chief engr.

**WRIS** Feb 28, 1953: 1410 kc; 5 kw-D. Box 702. Diamond 2-3131. Roanoke Independent Bcstrs Inc. See Bahakel Stns.  
Net: MBS. Rep: Burns.

Cy N. Bahakel, pres; Frank Tirico, exec vp & gen mgr; Ray Lewis, coml mgr; Gary E. Cooper, prog dir; Don E. Kassner, chief engr.

**WROV** 1946: 1240 kc; 1 kw-D, 250 w-N. Box 4005. Diamond 3-4444. WROV Bcstrs Inc. (acq 6-55).

Rep: Young.  
Burton Levine, pres; Bernard Mann, gen mgr; Fred Mugler, prog dir; Al Beckley, chief engr.

**WSLS** Oct 1, 1940: 610 kc; 5 kw-D, 1 kw-N, DA-2. Box 2161. 389-8611. TWX 703-342-5723. Shenandoah Life Stns Inc. (acq 10-21-52).

Net: NBC. Rep: O'Connor; Coleman.  
James H. Moore, pres; Horace S. Fitzpatrick, vp; George W. Chernaault Jr., stn & coml mgr; John F. Willett, prog dir; Paul Comer, news dir; John T. Aldhizer, chief engr.

**WSLS-FM** Nov 1, 1947: 99.1 mc; 200 kw. Ant 1,890 ft. Programs separately from WSLS. Stereo.

WSLS-TV affil.

**ROCKY MOUNT (703) Franklin county**

**WKWS** Dec 1959: 1290 kc; 1 kw-D. Box 110. Radio Franklin Inc. See Nwspr.

Kermit Salyer, pres, treas, gen & coml mgr; K. E. Smith, prog dir; Giles Brown, chief engr.

**WYTI** March 31, 1957: 1570 kc; 1 kw-D. Drawer 471. 483-9955. WYTI Inc.

Net: Keystone. Spec progs: C&W, 30 hrs wkly.  
S. L. Goodman, pres; Lester L. Williams, vp & gen mgr; Bill Jefferson, coml mgr; Dick Garst, prog dir; Glenn Lynch, prom mgr; Linda Frith, news dir; Bill Farley, chief engr.

**SALEM (703) Roanoke county**

**WBLU** Sept 7, 1956: 1480 kc; 5 kw-D. Box 408. DUpont 9-5443. Salem Bcstg Corp.

M. C. Bowers Jr., pres & chief engr; Ray B. Bentley, vp & gen mgr; Barnes H. Nash, prog dir; Dick Moran, prom dir; David Moran, news dir.

**SOUTH BOSTON (703) Halifax county**

**WHLF** Dec 12, 1947: 1400 kc; 1 kw-D, 250 w-N. Box 490. 572-2988. Halifax Bcstg Co.  
Net: ABC; Keystone. Spec progs: Neg, 7 hrs wkly.

John L. Cole Jr., owner, gen & coml mgr; Preston Young, stn mgr & prog dir; Kenneth Parton, prom mgr; John R. Williams III, news dir; Charles R. Huddle III, chief engr.

**WHLF-FM** Oct 1, 1960: 97.5 mc; 2.4 kw. Ant 155 ft. Dup WHLF.

**SOUTH HILL (703) Mecklenburg county**

**WJWS** Nov 1, 1953: 1370 kc; 5 kw-D. Box 216. Hillside 7-4007. Old Belt Bcstg Corp. (acq 7-54).

Rep: Bernard.  
W. B. Hofler, pres & chief owner; A. W. Walthall, prog & news dir; Charles E. Brown, chief engr.

**SOUTH NORFOLK (703) Norfolk county**

**\*WFOS(FM)**: May 2, 1955: 90.5 mc; 10 w. 2500 Rodgers St. Klmball 5-5414. South Norfolk School Bd.

**STAUNTON (703) Augusta county**

**WAFB** April 29, 1954: 900 kc; 1 kw-D. Box 1209. 886-2377. American Home Bcstg Corp.  
Net: CBS; Keystone. Rep: Clark. Spec progs: Neg, 3 hrs; C&W, 1 hr, wkly.

Lloyd Gochenour, pres & gen mgr; Linda Cash Doyle, prog dir; Roger Mawyer, news dir; Charles Neer, chief engr.

**WSGM-FM** May 29, 1959: 93.5 mc; 500 w. Ant 350 ft. Programs independently from WAFB.  
**WTON** March 9, 1946: 1240 kc; 1 kw-D, 250 w-N. Morrison Bldg. TUXedo 6-3010. Charles P. Blackley.

Net: ABC.  
Charles P. Blackley, gen mgr; Charles E. Seebeck, coml mgr; Roger A. Vincent, prog dir; Rex C. Houser, chief engr.



**STUART (703) Patrick county**

**WHEO** Oct 12, 1959: 1270 kc; 1 kw-D. Box 388. 694-3114. Patrick-Henry Bcstg Corp.  
Spec progs: C&W, 3 hrs wkly.

Phil Hedrick, pres; Henry Hill, gen & coml mgr & news dir; Mrs. Barbara Rakes, prog dir; Roy Russell, chief engr.

**SUFFOLK (703) Nansemond county**

**WLPM** March 17, 1940: 1460 kc; 1 kw-D, 500 w-N, DA-N (CP 5 kw-D, 500 w-N, DA-2). 967 Windsor Rd. 539-2394. Suffolk Bcstg Corp.

Net: Keystone.  
E. D. Baydush, vp; Earl Hundley, gen mgr; Robert Flanagan, coml mgr; Tom Bradshaw, prog dir; Ted Potter, news dir; John Dorsey, chief engr.

**TASLEY (703) Accomack county**

**WESR** Jan 23, 1958: 1330 kc; 1 kw, DA-D. Box 1330. SUNset 7-3200. Accomack-Northampton Bcstg Co.

Brooks Russell, vp, gen & coml mgr & prog dir; Vernon H. Baker, pres & chief engr.

**VINTON (703) Roanoke county**

**WKBA** Oct 9, 1961: 1550 kc; 1 kw-D. 2043 10th St., N.E. Diamond 2-2551. Roanoke-Vinton Radio Inc. (acq 10-10-60).

Spec progs: Neg, 6 hrs; C&W, 50 hrs, wkly.  
Stuart W. Epperson, pres & gen mgr; Mike Hanes, coml mgr; Bill Franklin, prog dir; Betty Bevins, prom mgr; Eddy Hale, news dir; Jack Mullens, chief engr.

**VIRGINIA BEACH (703)**

Princess Anne county

**WBOF** Dec 10, 1954: 1550 kc; 5 kw-D. Box 536. GArden 8-3434. Metro-WBOF Inc. (acq 11-1-60).

Net: MBS. Rep: Burn-Smith.  
Temple W. Seay, pres; William P. Gaspar, vp & gen mgr; Jack Moran, exec vp; Bob Gheza, prog & news dir; Newton Thomas, prom mgr; Roy Marsh, chief engr.  
WYFI(FM) Norfolk affil.

**WARRENTON (703) Fauquier county**

**WARR(FM)** not on air, target date unknown: 107.7 mc; 3.6 kw. Ant 800 ft. c/o WAVA Arlington. U. S. Transdynamic Corp.

**WEER** Nov 21, 1957: 1570 kc; 500 w-D. Box 817. 347-1570. Radio Assoc. Inc. (acq 5-16-59).

Net: Keystone. Rep: Hopewell.  
Laurens M. Hamilton, pres; E. R. Westlake, gen mgr; R. E. Morrow, coml mgr; James R. Thoroman, chief engr.

**WKWC** Dec 7, 1957: 1420 kc; 5 kw-D. Box 740. 347-1420. WKTF Inc. (acq 10-58).

Rep: Bernard.  
Harry Wismer, pres; Fred J. Crescente, chmn of the bd; William Montgomery, gen & coml mgr; William Matherly, prog dir; Steve Hart, chief engr.

**WARSAW (703) Richmond county**

**WNNT** July 3, 1949: 690 kc; 250 w-D. EDgewater 3-6900. Northern Neck and Tidewater Bcstg Co. (acq 1963).

Net: Keystone.  
Patricia P. Headley, pres & gen mgr; Ruth Rouzie, coml mgr; Chris Naumann, prog dir; Dean Loudy, chief engr.

**WAYNESBORO (703) Augusta county**

**WAYB** Dec 19, 1947: 490 kc; 250 w (CP 1 kw-D, 250 w-N). Box 894. WHitehall 2-1490. Waynesboro Bcstg Corp.

Net: MBS.  
N. Wilbur Kidd, gen mgr; Al Charles, stn & prog mgr; Ke " ig i, chief engr.

**WBVA** not on air, target date unknown: 970 kc; 500 w-D. o-d Bldg; Washington 5, D. C. M i roductio s Inc.

**WILLIAMSBURG (703) James City county**

**WBCI** Nov 14, 1959: 740 kc; 500 w-D. Box 180. CApiitol 9-5544. Williamsburg Bcstg Co.  
Rep: Clark.

William E. Allaun Jr., pres; Raymond L. Schreiner, gen & coml mgr & news dir; Roy M. Aycock, prog dir; Kenneth Bradby, chief engr.

**WBCI-FM** July 29, 1963: 96.5 mc; 17.5 kw. Ant 300 ft. Dup WBCI 50%.

**\*WCWM (FM)** Sept 28, 1959: 89.1 mc; 10 w. College of William & Mary. CApiital 9-3000.

Davis Y. Paschall, college pres; James Sawyer, gen mgr; George Lott, prog dir; James Slate, chief engr.

**WINCHESTER (703) Frederick county**

**WHPL** 1961: 610 kc; 500 w, DA-D (CP 500 w, DA-2). Shenval Bcstg Corp.

**WHPL-FM** not on air, target date unknown: 102.5 mc; 20 kw. Ant 320 ft. Shenval Bcstg Corp.

For explanation of listings see page B-3.

## VIRGINIA—WASHINGTON

**WINC** June 15, 1941: 1400 kc; 1 kw-D, 250 w-N. Box 605. 662-4855. Richard F. Lewis Jr. Inc. of Winchester. See Richard Field Lewis Jr. Stns.

Net: ABC; Mid-Atlantic. Rep: Spot Time Sales; Philadelphia Spot Sales.

Marion P. Lewis, pres; Philip Whitney, gen & coml mgr & chief engr; Roy Nester, prog dir; Jim Coffinberger, prom mgr; David P. Lewis, news dir.



**WRFL(FM)** October 1946: 92.5 mc; 22 kw. Ant 1,430 ft. Dup WINC 50%.

### WOODBRIIDGE (703) Prince William county

**WXRA(FM)** Dec 25, 1958: 105.9 mc; 9.5 kw. Ant 305 ft. 523 1st St., Alexandria. OV 3-3000. WBVA Inc.

Spec progs: C&W, 114 hrs wkly. Howard B. Hayes, pres & gen mgr; Marshall Pack, stn & coml mgr; Arthur McDougall, chief engr.

### WYTHEVILLE (703) Wythe county

**WYVE** Sept 21, 1949: 1280 kc; 1 kw-D. Box 534. 228-3185. Wythe County Bcstg Co. Net: Keystone.

Arthur M. Gates, gen mgr; Edward A. Zuber, coml mgr; W. Jack Fleming, chief engr.

## WASHINGTON

\*Noncommercial.

**CALL COLLINS**

**B. E. Dobbins**  
2600 Wilshire Blvd., Suite 401  
P.O. Box 57087  
Los Angeles 57, California  
Phone: DU 5-6421

### ABERDEEN (206) Grays Harbor county

**KBKW** Aug 1, 1949: 1450 kc; 1 kw-D, 250 w-N. Box 392. LEnox 2-1450. KBKW Inc. (acq 3-30-60).

Net: MBS. Rep: Venard, Torbet & McConnell; Simpson.

Archie Taft Jr., pres; Mahlon Taft, gen mgr; Monte Cook, coml mgr; Jim Dressler, prog dir; Gordy Dru, prom mgr; Bruce Vanderhoof, news dir; Bob Smading, chief engr.

**KXRO** May 28, 1927: 1320 kc; 5 kw-D, 1 kw-N, DA-N. Box 47. LEnox 3-1320. KXRO Inc. Helen Foster, pres; Fred Foster, gen mgr.

### ANACORTES (206) Skagit county;

**KAGT** November 1956: 1340 kc; 250 w. Box 96. CYPRESS 3-2114. Island Bcstg Inc. (acq 9-21-63).

Net: ABC; Keystone. Rep: Wagner; Webb. Lloyd A. Goodin, pres & gen mgr; Bob Cone, coml mgr; David L. Goodin, prog dir; Wm. Wolfenbarger, chief engr.

### AUBURN (206) King county

**KASY** Aug 6, 1958: 1220 kc; 250 w-D. Box 459. Temple 3-5220. Auburn Bcstrs Inc.

Edward J. Garre, pres & gen mgr; June L. Garre, coml mgr; Brian K. Calkins, prog dir & news dir; Terry McMonagle, chief engr.

### BELLEVUE (206) King county

**KBVU** not on air, target date unknown: 1540 kc; 1 kw-DA-1. Northwest Bcstrs Inc.

**KFKF** March 1958: 1330 kc; 5 kw-D. Box 838. Glencourt 4-1330. Bellevue Bcstrs.

### BELLINGHAM (206) Whatcom county

**KERI (FM)** 1962: 104.3 mc; 16.5 kw. Ant 2,300 ft. Box X, Blaine, Wash. 734-4221. Birch Bay Bcstg Inc.

Rep: Northern Time Sales. George A. Wilson, pres; Don Bevilacqua, vp & gen mgr; Don Ball, coml mgr; Don McKinnis, prog dir & news dir; Bill Lehnhoff, chief engr.

**KGMI** 1927: 790 kc; 5 kw-D, 1 kw-N, DA-N. Box 943. 733-4567. International Good Music Inc. See International Good Music Stns.

Net: ABC. Rep: Hollingbery; Moore. Rogan Jones, pres; Jim Hamstreet, gen mgr; Jim Olson, prog dir; Haines Fay, news dir; Phil Wiley, chief engr.

**KGMI-FM** March 1960: 92.9 mc; 16.5 kw. Ant 2,330 ft. (CP 165 kw. Ant 2,340 ft.). Programs separate from KGMI.

**KOQT** May 1963: 1550 kc; 1 kw-D. Box 10. 733-1143. Topdial Inc.

Spec progs: C&W 100%. A. V. Bamford, pres & gen mgr.

**KPUG** Feb 29, 1948: 1170 kc; 1 kw, DA-1. Box 655. 734-1170. KPUG Inc. See Jessica L. Longston Stns and Nwspr.

Rep: Savalli-Gates; Day-Wellington. Jessica L. Longston, pres; John R. DiMeo, gen mgr; James M. Tincker, stn mgr; Dave Hall, prog dir; Dan Holliday, prom mgr; John Sandifer, news dir; Harry Lewis, chief engr.

### BELLINGHAM-FERRDALE (206)

**KENY** April 4, 1958: 930 kc; 1 kw-D. Box 631, Bellingham. REgent 3-2410. Whatcom County Bcstrs Inc.

### BLAINE (206) Whatcom county

**KARI** Feb 12, 1960: 550 kc; 500 w-D. (CP 5 kw-D. Also CP 5 kw-D, 1 kw-N, DA-2). Box X. 332-0751. Birch Bay Bcstg Inc.

Net: Keystone. Rep: Wagner. Spec progs: Ger 1 hr wkly.

George A. Wilson, pres; Don J. Bevilacqua, vp, & gen mgr; Don C. Ball, coml mgr; Don McKinnis, prog dir & news dir; Bill Lehnhoff, chief engr.

### BREMERTON (206) Kitsap county

**KBRO** May 1947: 1490 kc; 1 kw-D, 250 w-N. Box 190. ESSEX 7-3995. Bremerton Bcstg Co.

Rep: Eastman; Feltis, Dove & Cannon. Bruce Bartley, pres; Lincoln Perry, gen mgr; Bruce Perry, coml mgr; Cal Vandergriff, prog dir; Don Atkinson, news dir; Nick Solberg, chief engr.

### CAMAS (206) Clark county

**KVAN** 1955: 1480 kc; 1 kw-D. (Changing loc. to Vancouver). Box 1483, Portland 7, Ore. Phone (Portland) CApitol 3-1977. Mrs. Cathryn C. Murphy (acq 2-8-57).

Rep: Hopewell. Spec progs: Ger 1 hr; C&W. Mrs. Cathryn C. Murphy, owner & gen mgr; Loyal E. W. Conley, stn mgr & chief engr; Don McCracken, sls mgr.

### CENTRALIA-CHEHALIS (206) Lewis county

**KELA** Nov 1, 1937: 1470 kc; 5 kw-D, 1 kw-N. Box 827, Chehalis. Phone Centralia 736-3321; Chehalis 748-3321. Central Bcstg Corp. See McCaw Stns.

Net: MBS. Rep: Walker-Rawalt; O'Connell; Moore.

J. Elroy McCaw, pres; Mabel A. Gwinn, sec-treas; Joe Chytil, gen mgr; Dick Dawson, coml mgr; Don Youngmans, prog dir; Lee Stottlemeyer, prom mgr; Ken Briggs, news dir; Bob DeLapp, chief engr.

**KITI** October 1954: 1420 kc; 1 kw-D. St. Helens Hotel. 748-3379. KITN-KITI Corp. (acq 7-1-55).

Reps: Cooke; Pacific Bcst Sales; Feltis, Dove & Cannon.

Donald F. Whitman, pres, gen mgr, prog & sls mgr; Elizabeth M. Whitman, vp; Lee Hurley, engr dir.

### CHELAN, Chelan county

**KOZI** March 1, 1957: 1230 kc; 1 kw-D, 250 w-N. Box 1210. Phone 440. Lake Chelan Bcstg Corp.

Rep: Day-Wellington. Stuart S. Maus, pres & gen mgr; Mark A. Sorley, coml mgr; Lee Akers, prom mgr; Everett J. Skubinna, news dir.

### CHENEY (509) Spokane county

\***KEWC-FM** Oct 15, 1963: 89.9 mc; 10 w. BE 5-6221, ext 227. Eastern Washington State College.

Prof. Howard E. Hopf, dir, Dept. of Radio-TV.

### CLARKSTON, Asotin county

**KRLC** (See Lewiston, Idaho).

### COLFAX (509) Whitman county

**KCLX** 1950: 1450 kc; 1 kw-D, 250 w-N. Box 710. EXbrook 7-3441. Adrian DeVries (acq 4-1-55).

Rep: Hopewell; Moore. Adrian DeVries, owner, gen & coml mgr & prog dir; Roger Riggs, news dir; E. O. McVay, chief engr.

### COLLEGE PLACE (509) Walla Walla county

\***KGTS (FM)** Oct 5, 1963: 91.3 mc; 200 w. Ant minus 59 ft. Walla Walla College. Spec progs: Fr ¾ hr wkly.

### COLVILLE (509) Stevens county

**KCVL** Nov 15, 1955: 1270 kc; 1 kw-D. Box 268. MUTual 4-6481. Colville Bcstg Co. (acq 11-1-61).

### EDMONDS (206) King county

**KGDN** 1954: 630 kc; 5 kw-D. 190th & Fremont, Seattle 33, Wash. LIncoln 2-3133. King's Garden Inc.

Axel Fredeen, pres; Hendrick VanDyke, gen mgr; Stuart MacPhail, coml mgr; Dick Harris, opns mgr; Al Cherry, prom mgr; Walter Jamison, chief engr.

**KGFM (FM)** March 11, 1960: 105.3 mc; 120 kw. Ant 720 ft. Dup KGDN 15%.

### ELLENSBURG (509) Kittitas county

\***KCWS-FM** October 1962: 91.5 mc; 10 w. WO 5-5329. Central Washington State College.

Net: NAEB. John Giles Hoglin, gen mgr. **KXLE** 1947: 1240 kc; 250 w. Box 600. WOODland 2-1488. Western Bcstrs Inc. (acq 7-58).

Net: ABC. Rep: Cooke; Moore. G. Morgan McBride Sr., pres & gen mgr; G. Morgan McBride Jr., asst gen mgr & treas; Robt. A. Sumbardo, stn & coml mgr; Sherman Bailey, prog & news dir; William Watt, chief engr.

### EPHRATA (509) Grant county

**KULE** Aug 17, 1950; 730 kc; 1 kw-D. Box 1077. SKYline 4-4686. Coulee Bcstg Corp. (acq

**HAMILTON-LANDIS & ASSOCIATES, Inc.**  
NATIONWIDE MEDIA BROKERS  
WASHINGTON, D. C., CHICAGO, DALLAS, SAN FRANCISCO

**SELL MORE**  
RADIO & TELEVISION STATIONS  
IN THE WEST—NEAREST OFFICE IS—  
111 SUTTER ST., SAN FRANCISCO 4  
EXBROOK 2-5671



1-7-59).

Rep: Dore; Feltis, Dove & Cannon; Pacific Bcst Sales.

Donald R. Berry, pres, gen & coml mgr; Gladys Davis, prog dir; Robert Clark, news dir; Daren Flynn, chief engr.

**EVERETT (206) Snohomish county**

**KRKO** 1920: 1380 kc; 5 kw, DA-N. Box 916. Alpine 9-1144. Everett Bcstg Inc. (acq 1937).

Reps: Bolling; Simpson; Jacobson. William R. Taft, pres & gen mgr; Dale Watson, sls mgr; Russ Rebel, prog dir; Shirley Bartholomew, news dir; Dale Good, chief engr.

**KWYZ** June 1957: 1230 kc; 1 kw-D, 250 w-N. 3021 Rockefeller. Alpine 9-6111. Snohomish County Bcstg Corp. (acq 4-1-62).

Rep: Grant Webb; Day-Wellington. Clifford H. Hansen, pres & gen mgr; George B. Aller, vp & sls mgr; Paul McCarthy, prog dir; Dick Welch, news dir; Vern Downing, chief engr.

**GRAND COULEE, Grant county**

**KFDR** Sept 15, 1950: 1360 kc; 1 kw-D. Drawer R. Phone 1181. Eugene Pournelle (acq 6-63).

Rep: Wagner. Spec progs: C&W 36 hrs wkly. E. Pournelle, owner, gen & coml mgr; Ruth Pournelle, prog dir; Jim House, news dir; David L. Dodd, chief engr.

**HOQUIAM (206) Grays Harbor county**

**KHOK** Nov 16, 1961: 1560 kc; 1 kw-D. Box 576. General 8-1200. Twin Cities Bcstg Co.

Rep: Feltis, Dove & Cannon. Spec progs: C&W 21 hrs wkly.

Irving V. Schmidtke, gen mgr; Stanley B. Foreman, mgr & chief engr; Robert H. Wood, sls mgr; William R. Bradbury, pr and prom dir; Stephen L. West, opns coordinator.

**KELSO (206) Cowlitz county**

**KLOG** Oct 8, 1949: 1490 kc; 250 w. (CP for 1 kw-D, 250 w-N). Box 90. 393-4900. K-L Bcstrs Inc. (acq 5-11-60).

Rep: Moore. Spec progs: C&W 10½ hrs wkly. Margaret Nagle, pres; Jim Nicholls, gen mgr & news dir; M. A. Nicholls, prom mgr; John Lewis, chief engr.

**KENNEWICK-RICHLAND-PASCO (509) Benton county**

**KEPR** January 1948: 610 kc; 5 kw, DA-2. Box 437. Kennewick. Justice 6-6184. Cascade Bcstg Co. (acq 1-1-60). See Cascade Bcstg Stns.

Net: MBS. Rep: Young; Moore. Thomas C. Bostic, pres; Dean W. Mitchell, gen & coml mgr; Russel White, prog dir & prom mgr; Jim Hughes, news dir; John Berg, chief engr. KEPR-TV affil.

**KIRKLAND (206) King county**

**KCDI** (target date: early 1964): 1460 kc; 5 kw-D, DA. 1206 Malcolm Ave., Los Angeles 24. Carl-Dek Inc.

Carl E. Haymond, pres; Jack Goetz, gen mgr.

**LAKESWOOD (206) Pierce county**

**KFHA** Feb 8, 1958: 1480 kc; 1 kw-D, DA. Box 3309, Tacoma 99. JUniper 4-1243. Radio Sales Corp. (acq 6-7-61).

Spec progs: Ger 1 hr; C&W 100%. Ralph W. Burden Jr., pres; Gerald J. Flesey, gen mgr; George Burmeister, coml mgr; Rick Blakely, prog dir; Clay Freinwald, chief engr.

**LONGVIEW (206) Cowlitz county**

**KBAM** Aug 15, 1955: 1270 kc; 1 kw-D. Box 31. 423-1210. Rufus W. Snyder, receiver.

Net: MBS. Rep: Hal Holman; Day-Wellington; Jacobson. Spec progs: C&W 10 hrs wkly. Arne G. Peterson, gen mgr; Forrest H. Bishop, coml mgr; Howard T. Kynaston, prom mgr; Robert Muchow, chief engr.

**KEDO** May 1938: 1400 kc; 250 w. Box 779. Hamilton 5-1500. KEDO Inc. (acq 8-1-60).

Net: ABC. Rep: Pearson; Feltis, Dove & Cannon.

Donald L. Veith, pres & gen mgr; La Vern L. Eaton, coml mgr; Marvin E. Johnston, chief engr.

**LYNDEN (206) Whatcom county**

**KLYN-FM** Nov 8, 1960: 106.5 mc; 1.45 kw. Ant 48 ft. 525 Front St. Flanders 4-2218. KLYN-FM Inc.

Sidney Baron, pres & gen mgr; M. L. Gilbert, chief engr.

**MEAD (509) Spokane county**

**KLFF**: 1590 kc; 1 kw-D. 2221 E. Lincoln Rd., Spokane 52. HUDson 9-3100. KLFF Inc.

**MOSES LAKE (509) Grant county**

**KSEM** November 1947: 1470 kc; 5 kw-D, 1 kw-N, DA-2. Box 276. RÖckwell 5-3441. KSEM Inc. See Jessica L. Longston Stns and Nwspr.

Net: MBS. Rep: Pearson. Jessica L. Longston, pres; Gilbert J. Crouse, gen mgr; Norm Staat, coml mgr; Ron Crouse, chief engr.

**KWIQ** Feb 20, 1956: 1260 kc; 1 kw-D. Box 1696. RÖckwell 5-7843. KWIQ Radio Inc. (acq 4-27-61).

Rep: Sandeberg; Moore. Spec progs: C&W 2 hrs wkly. W. E. Lawrence, pres & gen mgr; Donald McCoun, coml mgr; Calvin Grace, prog dir; Eddie Thompson, news dir; Dean Wilson, chief engr.

**MOUNT VERNON (206) Skagit county**

**KBRC** Dec 11, 1941: 1430 kc; 5 kw-D, 1 kw-N, DA-N. Box 240. GARfield 4-2430. Beckley Radio Co.

Rep: Cooke; Moore; Pacific Bcst Sales. Spec progs: Scandinavian, ½ hr wkly. Leo Beckley, pres & gen mgr; T. L. Frayling, coml mgr & chief engr; Randy Craig, prog dir & prom mgr; Don Lyle, news dir.

**KAPS**: 1470 kc; 500 w-D, DA. Totem.

**OLYMPIA (206) Thurston county**

**KGY** April 15, 1922: 1240 kc; 1 kw-D, 250 w-N. 1240 N. Washington St. 943-1240. Tom Olsen (acq 1-15-39).

Net: MBS. Rep: Walker-Rawalt; Moore; O'Connell. Tom Olsen, pres & gen mgr; Herb Anderson, coml & prom mgr; Don Jones, prog dir & chief engr; Robert C. Cummings, news dir.

**KITN** October 1956: 920 kc; 1 kw-D. Box 629. Fleetwood 7-7718. KITN-KITL Corp.

Reps: Cooke; Pacific Bcst Sales; Feltis, Dove & Cannon. Donald F. Whitman, pres, gen mgr, prog & sls mgr; Elizabeth M. Whitman, vp; Lee Hurley, engrg dir.

**OMAK (509) Okanogan county**

**KOMW** Sept 30, 1947: 680 kc; 1 kw-D. Box 151. TWX Omak 35. KOMW Inc.

Rep: Venard, Torbet & McConnell; Feltis, Dove & Cannon. Dean C. Nichols, pres & gen mgr; Jerry Weaver, coml mgr; Elizabeth Uht, prog dir; Larry Rader, news dir; William Miitenberger, chief engr.

**OPPORTUNITY (509) Spokane county**

**KZUN** November 1955: 630 kc; 500 w-D. Box 123, Spokane 63. WALnut 4-2400. KZUN Inc.

Net: ABC. Rep: Clark. Robert L. Swartz, pres; Arthur R. MacKelvie, gen mgr; Dick Wright, coml mgr; Dick Peterson, news dir; Leo Billings, chief engr.

**KZUN-FM** April 1, 1961: 96.1 mc; 3.7 kw. Ant minus 205 ft. Programs separately from KZUN.

**OTHELLO (509) Adams county**

**KRSC** April 11, 1958: 1400 kc; 250 w, SH. Box 1400. HUBbard 8-2791. Othello Radio (acq 8-1-61).

**PASCO (509) Franklin county**

**KALE** (See Richland, Wash.)

**KGRS** August 1945: 1340 kc; 250 w. Box 233. 547-8888. Century Bcstg Corp. (acq 11-20-60).

Net: ABC. Rep: Wagner. G. Robert M. Stacey, pres; George Garst, gen mgr; Paul Everett, prog dir.

**KORD** July 28, 1956: 910 kc; 1 kw-D. Box 485. Liberty 7-9791. KORD Inc. (acq 12-26-57).

Rep: Pearson; Feltis, Dove & Cannon; Jacobson. Wallace K. Reid, pres & gen mgr; Rich Osborne, prog dir; Bob Simon, prom mgr.

**PORT ANGELES (206) Clallam county**

**KAPY** June 16, 1961: 1290 kc; 1 kw-D, DA. Box 392. Glencourt 2-9228. Port Angeles Radio.

Rep: Feltis, Dove & Cannon. John W. Mowbray, pres; Rudy VonTobel, prog dir; John Thatcher, chief engr.

**KONP** 1945: 1450 kc; 250 w. Box 831. 457-4200. Radio Pacific Inc. See Nwspr.

Net: Keystone. Rep: Day-Wellington. C. N. Webster, pres; George Buck, gen mgr; Charles Lukey, stn mgr; Thomas B. Coleman, prog dir; Jim Moulton, chief engr.

**PROSSER (509) Benton county**

**KACA (FM)** Sept 6, 1962: 102.3 mc; 350 w. Ant minus 390 ft. (CP 860 w). Box 684. 984-8122. Cormac C. Thompson.

Cormac C. Thompson, pres, gen mgr, coml mgr & chief engr; Mrs. Cormac C. Thompson, prom mgr; Cormac C. Tompson Jr., prog & news dir.

**KARY** Dec 14, 1956: 1310 kc; 1 kw-D. Box 1310. YUKon 4-7310. Prosser-Grandview Bcstrs Inc.

Net: Keystone. Rep: Wagner; Hopewell. Jack L. Quinn, pres & gen mgr; Bob Wilson, vp & coml mgr; Miss Mary Crouter, prog dir; Dewey A. Trostel, chief engr.

**PULLMAN (509) Whitman county**

**KOFE** 1950: 1150 kc; 1 kw-D. Box 318. Logan 4-5251. KOFE Inc. (acq 12-18-58).

\*KWSC June 1922: 1250 kc; 5 kw-D (S-KTW Seattle at night). EDison 5-5030. Washington State U.

C. Clement French, pres; Allen Miller, gen mgr; Burt Harrison, stn mgr & prog dir; John Brower, prom mgr; Bob Mott, news dir; Dale Bobbitt, chief engr. \*KWSC-TV affil.

**PUYALLUP (206) Pierce county**

**KAYE** Dec 1, 1951: 1450 kc; 1 kw-D, 250 w-N. Box 271. THornwall 5-1450. Radio Station KAYE.

**QUINCY, Grant county**

**KPOR** Sept 10, 1957: 1370 kc; 1 kw-D. Box 1378. SUNset 7-6731. Quincy Valley Bcstrs.

**RAYMOND (206) Pacific county**

**KAPA** June 1950: 1340 kc; 250 w, SH. (CP 1 kw-D, 250 w-N, SH). Box 626. 942-2340. Willapa Bcstg Co. (acq 8-16-56).

Net: Keystone. Rep: Moore. Spec progs: Scandinavian 2 hrs; Dutch 1 hr wkly. Robert E. Claunch, gen mgr & prog dir; John W. Reavley, coml mgr; William J. Wolfenbarger, chief engr.

**RENTON (206) King county**

**KREN** not on air, target date unknown: 1420 kc; 500 w-D, DA. Washington Bcstg Co.

**RICHLAND (509) Benton county**

**KALE** April 1, 1960: 960 kc; 1 kw, DA-N. Box 767, Pasco, Wash. Liberty 7-3389. D. & D Bcstg Corp. (acq 10-59).

**SEATTLE (206) King county**

**KAYO** 1926: 1150 kc; 5 kw-D, 1 kw-N. 2939 4th Ave. South, z 4. MAIn 3-2480. Washington Telecasters Inc. (acq 2-53). See Jessica L. Long-

For explanation of listings see page B-3.

# WASHINGTON

ton Stns and Nwspr.

Net: MBS. Rep: Adam Young. Spec progs: C&W 100%.

Jessica L. Longston, pres; R. E. Pollock, gen mgr; Felix Adams, stn mgr; Garry L. White, asst gen mgr; Chris Lane, prog dir; Jeff Mitchell, news dir; Ted Jones, chief engr.

**KBLE (FM)** Jan 1, 1964: 93.3 mc; 6.6 kw. Ant 1070 ft. 114 Lakeside Ave. EAsT 4-2000. East Side Bcstg Co. Programs separately from KNBK (see adjacent column).

**KETO** Sept 10, 1956: 1590 kc; 5 kw, DA-N. 1417 4th Ave. Bldg., z 1. MUltal 2-2662. Chem Air Inc. (acq 12-5-62). See William E. Boeing Jr. Stations.

Rep: Bcst Time Sales. Spec progs: Ger 1 hr; Scandinavian 1 hr wkly.

William E. Boeing Jr., pres; Jack J. Link, gen mgr; Boeing stns; George A. Edgar, stn mgr; Doug Setterberg, coml mgr; Fred Johnson, prog dir; Buzz Lawrence, prom mgr; Leo Rumsey, news dir; Robert Q. Zirk, chief engr.

**KETO-FM** Sept 1, 1959: 101.5 mc; 40 kw. Ant 1130 ft. Dup KETO 75%. Stereo.

The key to better listening in  
Greater Seattle  
AM-FM STEREO **KETO**  
ASSOCIATED WITH: KPAM-FM PORTLAND, KIDO ROISE

**KGMJ (FM)** May 25, 1960: 95.7 mc; 71 kw. Ant 1100 ft. Box 943, Bellingham, Wash. 733-4567. KGMJ Inc. See International Good Music Stations.

Rep: Groskin.

Rogan Jones, pres; Jim Rathman, gen mgr.  
**KING** 1927: 1090 kc; 50 kw, DA-1. 320 Aurora Ave. North, z 9. MUltal 2-3555. TWX SE 240. King Bcstg Co. (acq 5-4-7). See King Stns.

Net: NBC. Rep: Blair.

Stimson Bullitt, pres; Mrs. A. Scott Bullitt, chmn of bd; Henry B. Owen, exec vp & treas; Otto P. Brandt, vp-bcstg; Jay W. Wright, vp-engr; Ancil H. Payne, vp-bus; William Clark, stn mgr; Arthur Shultz, chief engr; Daniel W. Shannon, radio prog dir; Paul E. Moore, radio sls mgr.

**KING-FM** 1947: 98.1 mc; 15 kw. Ant 410 ft. Dup KING. Same staff except Dan Shannon, opns mgr.

KING-TV affil.

**KIRO** 1927: 710 kc; 50 kw, DA-N. 1530 Queen Anne Ave., North, z 9. ATwater 3-9800. TWX 206-998-1048. Queen City Bcstg Co. (acq 1933). See Corp. of President, Church of Jesus Christ of Latter Day Saints.

Net: CBS. Rep: Peters, Griffin, Woodward. Spec progs: It 1 hr.

Saul Haas, pres & gen mgr; W. F. Tucker, vp, stn & coml mgr; John Shield, opns mgr; Ron MacDonald, prog dir; Ron Forsell, news dir; James G. Uptegrove, chief engr.

**KIRO-FM** 1946: 100.7 mc; 16.5 kw. Ant 750 ft. Dup KIRO.

KIRO-TV affil.

**KISW (FM)** 1950: 99.9 mc; 10.5 kw. Ant 350 ft. Stereo. 9201 Roosevelt Way N.E., z 15. LAkeview 5-6255. E. W. Lippincott

Rep: Fine Music Broadcasters.

John M. Dailey, gen mgr; Gerald M. Judy, prog dir; John R. Snow, chief engr.

**KIXI** 1947: 910 kc; 1 kw, DA-1. University Bldg. MAin 3-6910. K-91 Inc. See McCaw Stns.

Rep: Avery-Knodel.

Wally Nelskog, pres & prog dir; Hale Bondurant, exec vp & gen mgr; Bill Arand, loc sls mgr & opns dir; Dean Smith, news dir & prom mgr; Tom Lewis, chief engr.

**KJR** 1924: 950 kc; 5 kw, DA-N. Box 3726, z 24. WEst 7-5100. Seattle, Portland & Spokane Radio. See Seattle, Portland & Spokane Radio Stns and Nwspr.

Rep: McGavren-Guild.

Lester M. Smith, gen mgr; Gaylen S. Black-

ford, stn mgr; Arthur Kulman, sls mgr; Pat O'Day, prog dir; Homer Pope, opns mgr; Mark James, news dir; George Newton, chief engr.

**KLNS (FM)** 1959. 96.5 mc; 19 kw. Ant 1070 ft. Stereo. University Village, z 5. LAkeview 4-3693. Sight and Sound.

Net: QXR. Rep: Ohland-Robeck. Spec progs: Fr 1 hr; Ger 1 hr; It 1 hr wkly.

M. T. Clark, pres; Cortlandt T. Clark, vp & gen mgr; L. C. Attinger, prog dir; P. H. Davis, chief engr.

**KMCS (FM)** May 1958: 98.9 mc; 17.5 kw. Ant 1,070 ft. (CP 35 kw. Ant 1,100 ft.). 2411 Alaskan Way, z 1. MAin 4-3345. Market-casters Inc.

Rep: Spot Time Sales.

James G. Talbot, pres; A. J. (Blondy) Stahmer, gen mgr; James A. Gunn, gen sls mgr; L. E. Collins, stn mgr; Walter H. Simon, mrdsr engr; Charles S. Lake, prog dir; Robert Gerry, chief engr.

**KNBK** 1948: 1050 kc; 5 kw-D. 114 Lakeside Ave. EAsT 4-2000. Eastside Bcstg. Co. (acq 12-49).

Spec progs: C&W 35 hrs wkly.

George A. Wilson, gen mgr; George W. Boucher, coml mgr; R. Anita Busek, opns mgr; Lloyd Allan, news dir; Thomas D. Henning, chief engr.

**KOL** 1922: 1300 kc; 5 kw, DA-N. 1100 Southwest Florida, z 4. MAin 2-2312. TWX 206-998-0543. Seattle Bcstg Co. (acq 12-9-61).

Rep: H-R Reps.

Seymour Whitelaw, vp & gen mgr; Gilbert Jacobson, coml mgr; James R. Stoke, prog dir; John R. Forrest, news dir; Lloyd C. Hannah, chief engr.

**KOL-FM** July 8, 1961: 94.1 mc; 5.8 kw. Ant 245 ft. Dup KOL.

**KOMO** 1926: 1000 kc; 50 kw, DA-N. 100 4th Avenue North, z 9. MAin 4-6000. TWX 206-998-1278. Fisher's Blend Station Inc. See Fisher's Blend Stns.

Net: ABC. Rep: Katz.

W. W. Warren, pres & gen mgr; John Bthnke, stn mgr; Fred Kaufman, coml mgr; Mike Weide, prog dir; Merrill Ash, news dir; C. E. Miller, chief engr.

KOMO-TV affil.

**KRAB (FM)** Dec 13, 1962: 107.7 mc; 20 kw. Ant 350 ft. 9029 Roosevelt Way NE. LAkeview 2-2321. Lorenzo W. Milam.

Spec progs: Neg 1 hr; Arabic 1/2 hr wkly.

Lorenzo W. Milam, pres; Dr. Jonathan Gallant, vp; Gary S. Margason, prod mgr & publ chmn; Roy Funke news dir; Jeremy T. Lansman, chief engr.

**KTW** Aug 20, 1920: 1250 kc; 5 kw-D, 1 kw-N, S-KWSC-N (CP 5 kw). 710 Madison St., z 4. MAin 4-6226. First Presbyterian Church of Seattle.

Rep: Pickens. Spec progs: Sp 1 hr; Japanese, 1/2 hr wkly.

Arthur H. Jacobsen, gen & coml mgr; Lee Knudsen, prog dir; Bill MacMillan, prom mgr; Hal Links, news dir; James S. Ross, chief engr.

**KTW-FM** Nov 5, 1963: 102.5 mc; 16.5 kw. Ant 320 ft. Same licensee as KTW.

**\*KUOW (FM)** Jan 16, 1952: 94.9 mc; 45 kw. Ant 300 ft. U. of Washington, z 5. 543-2710, ext 2710. U. of Washington.

Ken Kager, opns mgr.

**KVI** 1929: 570 kc; 5 kw. Tower Bldg., z 1. MUltal 2-3100. TWX 206-998-0971. Golden West Bcstrs Inc. (acq 7-1-59). See Gene Austry Stns.

Rep: AM Radio Sales; Feltis, Dove & Cannon. Robert O. Reynolds, pres; Bert S. West, vp & gen mgr; Randy Archer, gen sls mgr; Jack MacDonald, dir of prog & prom; Lou Gillette, news dir; Dick Velo, chief engr.

**KXA** 1926: 770 kc; 1 kw. L-WABC. 320 2nd Ave. W., z 99. ATwater 4-8600. KXA Inc. (acq 1946).

Rep: Meeker.

Wesley I. Dumm, pres; Roman W. Wassenberg, exec vp & gen mgr; M. F. Dumm, vp; George Kachlein, sec-treas; Jim Hawkins, sls mgr; John Sherman, prog dir; John Dubuque, chief engr.

**KZAM (FM)** Nov 20, 1961: 92.5 mc; 17.5 kw. Ant 1,100 ft. Stereo. Box 1267. EAsT 4-8515. Foremost Bcstg Inc.

Spec progs: Neg 100%.

Monte L. Strohl, pres & gen mgr.

**SHELTON** (206) Mason county

**KMAS** Sept 21, 1962: 1280 kc; 1 kw-D. Box 149. 426-4404. ABT Inc.

Net: Keystone. Rep: Feltis, Dove & Cannon. Spec progs: C&W 6 hrs wkly.

Robert E. Sheetz, gen mgr, prog dir & chief engr; Thomas C. Townsend, coml mgr; Bruce E. Jorgenson, stn mgr.

**SPOKANE** (509) Spokane county

**KAYE** (See Puyallup, Wash.).

**KCFA** July 12, 1959: 1330 kc; 5 kw-D. Box 8024, z 36. KEystone 5-3077. Christian Services Inc.

Roger L. Stensland, pres; H. J. (Bud) Chandler, gen mgr.

**KDNC** Sept 1, 1962: 1440 kc; 5 kw-D. East 216 Wellesley. HU 9-4800. Independent Bcstg Corp.

Net: MBS. Rep: M A Sales Co.

Warren J. Rurham, pres; Dean Seaton, gen mgr.

**KGA** 1926: 1510 kc; 50 kw, DA-N. Box 141. KEystone 4-0631. TWX SP 135. Gran Bcstg Co. (acq 2-1-58).

**KHQ** 1922: 590 kc; 5 kw. South 4202 Regal. KEystone 4-0511. TWX SP 427. KHQ Inc. (acq 3-1-46). See Nwspr.

Net: NBC. Rep: Katz; Moore.

Richard O. Dunning, pres & gen mgr; William Carroll, coml mgr; John Fahey, prog dir; Irving Smith, prom mgr; Duane Bock, news dir; Dee Waymire, chief engr.

**KHQ-FM** Feb 16, 1961: 98.1 mc; 47 kw. Ant 2030. Programs separately from KHQ.

KHQ-TV affil.

**KLYK** September 1922: 1230 kc; 250 w. W. 242 Riverside. Rlverside 7-8033. KLYK Inc. (acq 4-59).

**KNEW** 1947: 790 kc; 5 kw, DA-N. Box 8033, z 36. KEystone 4-9363. Seattle, Portland & Spokane Radio (acq 6-7-58). See Seattle, Portland & Spokane Radio Stns.

Rep: McGavren-Guild.

Lester M. Smith, pres; Jim McGovern, coml mgr; James Darin, prog dir; Ross Woodward, news dir; Vince Hoffart, chief engr.

**KPEG** March 21, 1957: 1380 kc; 5 kw-D. E. 3810 Boone St., z 24. KEystone 5-3688. Bellevue Bcstrs (acq 3-21-58).

Rep: Sandeher-Gates. Spec progs: CW 70 hrs wkly.

F. Kemper Freeman, pres; W. R. (Dick) White, gen & coml mgr; Ed Mosley, prog dir; Sigurd Turnquist, chief engr.

**KREM** 1947: 970 kc; 5 kw-D, 1 kw-N. S. 4103 Regal, z 34. KEystone 4-0423. TWX 509-328-0848. KREM Bcstg Co. (acq 1-1-58). See King Bcstg Stns.

Rep: Petry.

Stimson Bullitt, pres; Al P. Hunter, gen mgr; J. B. Agostino, coml mgr; David C. Page, prog dir; R. E. Hoover, news dir; W. F. Pritchard, chief engr.

**KREM-FM** September 1955: 92.9 mc; 4.8 kw. Ant 720 ft. Programs separately from KREM.

KREM-TV affil.

**KUDY** not on air, target date unknown: 1280 kc; 5kw-D, DA. Delbert Bertholf.

**KXLY** October 1922: 920 kc; 5 kw. 315 W. Sprague, z 4. MADison 4-1218. Spokane Television Inc. (acq 3-21-62). See Morgan Murphy Stations and Nwspr.

**KXLY-FM** November 1959: 99.9 mc; 2 kw. Ant 490 ft. Spokane Radio, Inc. Dup KXLY 50%.

KXLY-TV affil.

**KZUN** (See Opportunity, Wash.).

**SUNNYSIDE** (509) Yakima county

**KREW** September 1950: 1230 kc; 1 kw-D, 250



w-N. Box 209. 837-2277. Cole E. Wylie.  
 Net: CBS; Keystone. Rep: Tracy Moore; Day-Wellington. Spec progs: Sp 6 hrs wkly.  
 Cole E. Wylie, pres; Don G. Bennett, gen & coml mgr; Jean Runyon, prog dir & prom mgr; Martin Thompson, news dir; Dale R. Howard, chief engr.

**TACOMA (206) Pierce county**

\***KPCS (FM)** Feb 1, 1955: 90.9 mc; 770 w. Ant 150 ft. 4500 Steilacoom Blvd. Juniper 8-5261. Glover Park School District 400.  
 Clifford A. Campbell, dir; Bill Evans, chief engr.

\*KPEC-TV affil.

**KFHA** (See Lakewood, Wash.).

**KLAY-FM** May 1959: 106.1 mc; 3.6 kw. Ant 260 ft. 220 Tacoma Ave., South. BRoadway 2-7460. Clay F. Huntington.

Clay Huntington, pres; Stan Naccarato, gen mgr; Janet Huntington, prog dir; Terry Denbrook, chief engr.

**KMO** 1926: 1360 kc; 5 kw. Box 1651. WAveryly 7-1360. Bcstg House Inc. (acq 4-1-63).

Rep: Meeker; Feltis, Dove & Cannon. Spec progs: C&W 40 hrs wkly.

Edward A. Wheeler, pres; James L. Baine, vp & gen mgr; Tony Brooks, prog dir & prom mgr; Harry Holland, news dir; Fred Weis, chief engr.

**KTAC** August 1942: 850 kc; 1 kw. DA-N. Winthrop Hotel, z 2. BRoadway 2-2241. Tacoma Bcstrs Inc. (acq 5-20-54).

Rep: Avery-Knodel; Art Moore.

Jerry Geehan, pres & gen mgr; John P. Condon, stn mgr; Dick Weeks, prog dir; Ed Purcell, news dir; Bill Luckhurst, chief engr.

**KTNT** Oct 14, 1952: 1400 kc; 1 kw-D, 250 w-N. S. 11th & Grant, z 5. FUlton 3-2561. TWX TA 010. Tribune Publishing Co. See Nwspr.

Net: MBS. Rep: Raymer; Jacobson.

Max H. Bice, gen mgr; John W. Upham, asst mgr & natl sls mgr; Donald St. Thomas, prog dir; Bob Cleland, news dir; Dick Engh, chief engr.

**KTNT-FM** Oct 26, 1948: 97.3 mc; 10.2 kw. Ant 410 ft. Dup KTNT.

KTNT-TV affil.

\***KTOY (FM)** June 1, 1950: 91.7 mc; 3.5 kw. Ant 280 ft. 1101 S. Kakima Ave., z 5. BRoadway 2-9367, ext 26. Tacoma School District 10.

Charles Ellsworth, gen mgr & prog dir; Tad Jones, chief engr.

\*KTPS (TV) affil.

**KTWR (FM)** June 2, 1958: 103.9 mc; 830 w. Ant 240 ft. (CP 2.7 kw. Ant 320 ft.). 1712 Sixth Ave. BRoadway 2-0200. Thomas Wilmot Read.

Net: MBS; CBC. Rep: FM Unlimited; FM Sales; Paramount Radio. Spec progs: Fr 1½ hrs; Ger ¼ hr; It 1 hr; Sp ¼ hr wkly.

Thomas Wilmot Read, pres & gen mgr; R. Eldon Magnusen, vp & asst mgr; J. Howard Thomas, prog dir; Dean P. Havig, opns dir; Kenneth Williams Jr., engr dir; Radcliff Van Burien, dir of news; Douglas Anthony, pub serv dir.

**TOPPENISH (509) Yakima county**

**KENE** June 1954: 1490 kc; 250 w. Box 350. 869-1490. Radio Bcstrs Inc. (acq 7-55).

Rep: Savalli-Gates; Day-Wellington. Spec progs: Sp 15 hrs; C&W 15 hrs wkly.

John R. DiMeo, pres; Don Downing, vp & gen mgr; Darline Thalheimer, prog dir; Larry Voshall, news dir; Ray Wilson, chief engr.

**VANCOUVER (206) Clark county**

**KGAR** Aug 10, 1963: 1550 kc; 1 kw-D. Box 1887. 695-3321. Gordon A. Rogers.

Rep: O'Connor.

Gordon A. Rogers, pres; Gordon A. Rogers Jr., gen mgr; Leo Erickson, chief engr.

**KISN** (Portland, Ore.) 1939: 910 kc; 1 kw, DA-N. 10 N.W. 10th. CApital 6-7191. Star Bcstg Inc. (acq 5-1-59). See Don Burden Stns.

**KKEY** July 4, 1954: 1150 kw; 1 kw-D. 5500 4th Plain Rd. OXford 3-2565. Western Bcstg Co.

**KVAN** (See Camas).

**WALLA WALLA (509) Walla Walla county**

\***KGTS (FM)** (See College Place, Wash.).

**KHIT** Dec 6, 1956: 1320 kc; 1 kw-D. Denny Bldg. JAcson 5-3190. Leader Bcstg Co.

Rep: Sandeberg-Gates; Feltis Dove & Cannon; Jacobson.

Arch Le Roux, pres, gen & coml mgr & prog dir; Ed Carter, chief engr.

**KTEL** 1946: 1490 kc; 250 w. Box 1028. JAcson 5-4103. Walla Walla Bcstg Co. (acq 5-7-56).

Net: ABC. Rep: Masla; Wagner.

Jack Keating, pres & gen mgr; Henry Davis, coml mgr & prog dir; David Dirks, prom mgr; Beven Roth, chief engr.

**KUJ** 1932: 1420 kc; 5 kw, DA-N. Box 276. JAcson 9-1230. KUJ Inc.

Net: CBS. Rep: Venard, Torbet & McConnell; Art Moore.

H. E. Studebaker, pres, gen & coml mgr; Susan Curtis, traf mgr; Verne Russell, prog mgr & news dir; Glenn E. Dubbe, chief engr.

**WENATCHEE (509) Chelan county**

**KMEL** 1948: 1340 kc; 250 w. Box 638. NORmandy 2-7135. Frontier Bcstg Co. (acq 5-1-58).

Rep: Pacific Bcstg Sales; Day-Wellington.

Craig Lawrence Jr., pres & gen mgr; Don Bernier, prog dir; John Goss, chief engr.

**KPQ** 1930: 560 kc; 5 kw, DA-N. KPQ Bldg., 32 N. Mission. NORmandy 3-5121. Westcoast Bcstg Co.

Net: ABC; NBC. Rep: Hollingbery; Art Moore.

James W. Wallace, pres & mgr; Carl S. Tyler, news dir; Tom McCollum, sls prom mgr; George Frese, chief engr.

**KUEN** Nov 17, 1956: 900 kc; 1 kw-D. Box 79. NORmandy 3-5186. KUEN Inc. (acq 11-1-59).

Net: CBS. Rep: Gates-Hall; Feltis, Dove & Cannon.

Miller Robertson, pres; Roy Robinson, mgr; Meryle Thompson, coml mgr; Bill Newland, prog dir; Paul Bragg, news dir; Jack Schneider, chief engr.

**YAKIMA (509) Yakima county**

**KBBO** 1947: 1390 kc; 1 kw-D, 500 w-N, DA-N. Box 172. CHestnut 8-1390. Yakima Bcstg Co. (acq 9-58).

Net: MBS. Rep: Masla.

Arvid Erikson, mgr & chief engr.

**KIMA** Oct 19, 1944: 1460 kc; 5 kw, DA-N. Box 702. GLEncourt 2-9111. TWX YA-39. Cascade Bcstg Co. See Cascade Bcstg Co. Stns.

Net: NBC. Rep: Young; Art Moore.

Tom Bostic, pres; Monte O. DeVon, gen mgr; Dale Hall, coml mgr; Bob Horn, prom mgr; Terry Close, news dir; Dave Hubert, chief engr.

KIMA-TV affil.

**KIT** April 8, 1929: 1280 kc; 5 kw-D, 1 kw-N. Box 1222. GLEncourt 7-8115. KIT Inc.

Net: ABC. Rep: McGavren-Guild; Jacobson; Simpson.

Carl E. Haymond, pres; Jack H. Goetz, gen mgr; Vern Chartier, coml mgr; Grant McDaniel, prom mgr; Pete Wick, news dir; H. B. Murphy, chief engr.

**KNDX (FM)** Aug 1, 1961: 106.3 mc; 830 w. Ant 240 ft. 1412 Fruitvale Blvd. CHestnut 8-5500. Sunset Bcstg Co.

David Z. Pugsley, owner & chief engr; R. D. LeBrecht, gen & sls mgr; Andrew Hawkins, prog dir.

**KQOT** Oct 17, 1962: 940 kc; 250 w-D. CHestnut 8-4643. KQOT Inc.

Rep: Weed; Wagner.

Robert R. Moore, gen mgr & chief engr; Jerry Hawkins, coml mgr; Don Riggs, prog dir; Dorothy McCue, prom mgr; Terry Glasscock, news dir.

**KUTI** 1955: 980 kc; 5 kw-D. Box 261. CHestnut 8-2900. Yakima Valley Radio Inc. (acq 3-60).

Rep: Hollingbery.

H. G. Wells Jr., pres & gen mgr; William Bainter, coml mgr; Sharon Clements, prog dir;

Paul Schumaker, news dir; Roger Raymond, chief engr.

**WEST VIRGINIA**

\*Noncommercial.

**CALL COLLINS**



**J. F. Stanbery**

**P.O. Box 325**

**Gatlinburg, Tennessee**

**Phone: 436-5497**

**BECKLEY (304) Raleigh county**

**WJLS** March 20, 1939: 560 kc; 5 kw-D, 500 w-N, DA-N. WJLS Bldg. CLifford 3-7311. Joe L. Smith Jr.

Net: CBS. Rep: Burn-Smith. Spec progs: Neg 2 hrs wkly.

Joe L. Smith, pres; Gene Morehouse, gen mgr; Gene Holt, coml mgr; Harold Dew, chief engr.

**WBKW (FM)** 1957: 99.5 mc; 34 kw. Ant 1050 ft. Same licensee as WJLS.

**WVNR** Nov 17, 1946: 620 kc; 1 kw, 500 w-N, DA-N. Box AE. 253-8330. Rahall Bcstg Co.

Rep: H-R Reprs. Spec progs: C&W 10 hrs wkly.

N. Joe Rahall, pres; Anthony P. Gonzales, gen mgr; Frank M. "Bud" Kurtz, coml mgr; William Miller, prog dir; Betty J. Hatcher, prom mgr; Robert F. Miller, news dir; Jack Slygh, chief engr.

**BERKELEY SPRINGS, Morgan county**

**WCST** Sept 7, 1958: 1010 kc; 250 w-D. Box 8. Phone 771. Berkeley Springs Radio Stn Corp.

Vernon H. Weber, pres; Kenneth E. Robertson, gen & coml mgr; Daniel Duckwall, prog dir; Gary Lee Daniels, chief engr.

**BLUEFIELD (304) Mercer county**

**WHIS** June 27, 1929: 1440 kc; 5 kw-D, 500 w-N. Municipal Bldg. 327-7115. TWX 304-325-6966. Daily Telegraph Printing Co. See Nwspr.

Net: NBC. Rep: Select Stations; Bomar Lowrance. Spec progs: C&W 17 hrs.

Hugh Shott, pres; John Shott, gen mgr; George Hendrick, coml mgr; O. C. Young, prog dir; Kay Wilson, prom mgr; Mel Barnett, news dir & stn mgr; Kenith Dick, chief engr.

**WHIS-FM** April 21, 1963: 104.5 mc; 5.9 kw. Ant 1,170 ft. Programs separately from WHIS.

WHIS-TV affil.

**WKQY** May 18, 1948: 1240 kc; 1 kw-D, 250 w-N. Box 800. 327-6124. WKQY Inc.

Net: MBS. Rep: Stone Representatives.

W. L. Nininger, gen mgr; Joseph R. Watkins Jr., stn mgr; Don Sluder, prog dir; Tom Atkinson, coml mgr; Raymond Kelly, chief engr.

**BUCKHANNON, Upshur county**

**WBUC** Dec 13, 1959: 1460 kc; 1 kw-D (CP 5 kw-D). Box 71. 472-1460. Upshur County Bcstg Co.

Jesse D. Newman, gen mgr & chief engr; Joe Barker, coml mgr; Dale Brooks, prog dir; Norris Phillips, prom mgr.

**CHARLESTON (304) Kanawha county**

**WCAW** 1946: 680 kc; 10 kw-D, 250 w-N, DA-N. Box 279. 343-7503. Capitol Bcstg Corp. (acq 1-56).

Net: MBS. Rep: Raymer; Ohio State Reprs.

E. M. Johnson, pres; Paul N. Miles, gen mgr; Paul Howard, coml mgr & prog dir; Charlene Warner, prom mgr; Don Elliot, news dir; William E. Ford, chief engr.

For explanation of listings see page B-3.

## WEST VIRGINIA

**WCBS** Sept 15, 1927: 580 kc; 5 kw, DA-N. 1111 Virginia St. East. 242-8131. WCBS-AM-TV Corp. (acq 11-1-60).

Net: CBS. Rep: Blair.

O. Wayne Rollins, pres; Bert Files, gen mgr & coml mgr; Joe Farris, prog & news dir; Harry Brawley, prom mgr; Don Pauley, chief engr.

WCBS-TV affil.

**WGKV** 1938: 1490 kc; 250 w. (CP for 1 kw-D, 250 w-N). 315 Professional Bldg. Dickens 3-9544. Edgar L. Clinton.

**WKAZ** 1927: 950 kc; 5 kw-D, 1 kw-N, DA-N. Box 871. (304) 343-4556. Radio WKAZ, Inc. (acq 5-16-60).

Net: NBC. Rep: Katz.

Hartley L. Samuels, pres; Don O. Hays, gen mgr; Claude Wheeler, coml mgr; Robert Franken, prog dir; Albert J. Gibbons, chief engr.

**WKAZ-FM** Feb 19, 1959: 97.5 mc; 9 kw. Ant 124.3 ft. Dup WKAZ.

**WKNA (FM)** June 1, 1960: 98.5 mc; 2.65 kw. Ant 390 ft. Box FM, Stonewall Station. Dickens 4-2395. Joe L. Smith Jr.

Joe L. Smith Jr., pres & gen mgr; G. W. Sandefur, stn mgr; Harold Dew, chief engr.

WKNA-TV affil.

**WTIP** Nov 4, 1946: 1240 kc; 1 kw-D, 250 w-N. 415 Dickinson St. 342-3136. Chemical City Bcstg Inc.

Net: ABC. Rep: Pearson.

Gus Zaharis, pres & chief engr; Mel S. Burka, gen mgr; B. A. Burka, coml mgr; Sam Poland, prog & news dir.

**WTIP-FM** Dec 18, 1963: 105.9 mc; 42 kw. Ant 540 ft. Chemical City Bcstg. FM separate from AM.

### CHARLES TOWN, Jefferson county

**WXVA** May 28, 1962: 1550 kc; 5 kw-D. Box 188. Phone 1550. WXVA Bcstg Corp. See Nwspr. Rep: Vic Piano.

Arthur W. Arundel, pres; J. Strider Moler, gen & coml mgr; Robert Houston, prog dir; Stewart Yarbro, news dir; Dewey Gardner, chief engr.

☆ **COMPANION**  
**RADIO**  
☆ — IN —  
☆ **WEST VIRGINIA'S**  
☆ **EASTERN PANHANDLE**

**WXVA**



**BASIC RADIO**

**5,000 WATTS**

### CLARKSBURG (304) Harrison county

**WBOY** April 21, 1937: 1400 kc; 1 kw-D, 250 w-N. 912 West Pike St. 624-7571. TWX CB 8221. Rust Craft Bcstg Co. (acq 5-9-57). See Rust Craft Stations.

Net: NBC. Rep: Adam Young.

Jack Berkman, pres; Roger Garrett, gen mgr; Frank Balsley, coml mgr; Jack See, prog dir; Peter Lyman, prom mgr; Paul Ellison, news dir; Harry S. Brown, chief engr.

WBOY-TV affil.

**WHAR** Nov 28, 1946: 1340 kc; 250 w. (CP for 1 kw-D, 250-N). Box 1111. 624-5525. Harrison Corp. (acq 7-61).

Net: ABC; Keystone. Rep: Grant Webb.

Charles A. Gaylord, pres; Carl Clovis, gen mgr; Joe Falfas, coml mgr; Al Cox, prog dir; B. Snyder, chief engr; Flora Vespoint, news dir.

**WPDX** August 1947: 750 kc; 1 kw-D. 339 W. Main St. 624-6425. WPDX Radio Corp. (acq 3-16-63).

Rep: Savalli-Gates; Penn State Reps.

George L. Kallam, pres & treas; James T. Fawcett, gen mgr.

### ELKINS (304) Randolph county

**WDNE** February 1948: 1240 kc; 1 kw-D, 250 w-N. Box 967. 636-1300. Marja Bcstg Corp. (acq 12-1-55).

Net: Keystone.

John P. Carr, pres & gen mgr; Joe Bangham, coml mgr; James P. Gladkosky, prog dir & chief engr.

### FAIRMONT (304) Marion county

**WMMN** Dec 22, 1928: 920 kc; 5 kw, DA-N. 208 Adams St. 363-5200. Peoples Bcstg Corp. (acq 9-1-53). See Peoples Stns.

Net: CBS. Rep: Hollingbery.

**WTCS** January 1948: 1490 kc; 1 kw-D, 250 w-N. Box 1549. 366-3700. Fairmont Bcstg Co. (acq 5-1-56).

Net: ABC; MBS. Rep: Gill-Perna.

Paul Pitrolo, pres; Nick Fantasia, gen & coml mgr; June Cristy, prog dir; Roger Billings, prom mgr; Jay McLinden, news dir; Fred Gross, chief engr.

### FISHER, Hardy county

**WELD** Aug 1, 1956: 690 kc; 500 w-D. LEhigh 8-6062. South Branch Bcstg Corp. See Richard Field Lewis Jr. Stns.

### GRAFTON, Taylor county

**WVWV** January 1957: 1260 kc; 500 w-D. 400 Quincy St. (Fairmont); 203 West Main St. (Grafton). FAirmont 363-0700, Grafton 2000. WVWV Inc. See Nwspr.

Rep: Weed. Spec progs: C&W 6 1/4 hrs wkly.

J. Patrick Beacom, pres; Jean S. Larkin, vp & co-mgr; Patrick W. Larkin, vp & co-mgr; Bernadine Waters, office mgr; Charles Hall, prom mgr; Martha Poling, news dir; Charles Dodge, chief engr.

WJPB-TV affil.

### HINTON, Summers county

**WMTD** Jan 11, 1963: 1380 kc; 1 kw-D. Box 578. 2-1400. Bluestone Bcstrs Inc. (acq 1963).

Net: Keystone. Spec progs: C&W 12 hrs wkly.

Lonnie R. Mullins, gen mgr & chief engr; Donald L. Hannah, coml mgr; Thelma C. Mullins, prog dir; Bill Wilks, news & sports dir.

### HUNTINGTON (304) Cabell county

WCMI (See Ashland, Ky.).

**WKKE** July 1947: 800 kc; 1 kw-D. (CP for 5 kw-D). Box 2288. 525-7788. Geyer Bcstg Co. (acq 11-19-59).

Rep: Raymer.

Wayne W. Geyer, pres & gen mgr; Robert R. O'Dell, vp & stn mgr; James Robert Martin, prog dir; Karl Meek, coml mgr; Donald Rees, prom mgr; Donald Browning, chief engr.

**WKKE-FM** Nov 19, 1957: 100.5 mc; 54 kw. Ant 560 ft. Dup WKKE during day.

**\*WMUL (FM)** Nov 1, 1961: 88.1 mc; 10 w. Marshall University. JACKSON 3-3411.

Stephen D. Buell, dir educ radio-TV; Stewart H. Smith, pres Marshall Univ.; Jerry W. Ashworth, gen mgr; Adrian Gobell, prog dir; Joseph Johnson, news dir; George Mendenhall, chief engr.

**WSAZ** 1923: 930 kc; 5 kw-D, 1 kw-N, DA-N. 201 Ninth St., z 18. JACKSON 3-8401. TWX 522-7759. The Goodwill Stations (acq 4-28-61). See Goodwill Stns.

Net: NBC.

Worth Kramer, pres; C. Thomas Garten, gen mgr; Louis Bryant, coml mgr; Robert Bowen,

## HAMILTON-LANDIS

& ASSOCIATES, Inc.

NATIONWIDE MEDIA BROKERS  
WASHINGTON, D. C. CHICAGO, DALLAS,  
SAN FRANCISCO

SELL **MORE**

RADIO & TELEVISION STATIONS  
IN THE EAST—NEAREST OFFICE IS  
1737 D-SALES ST., N.W., WASHINGTON  
EXECUTIVE 3-3456

prog dir; Jack M. Williams, prom mgr; C. Bosworth Johnson, news dir; John P. Clay, chief engr.

WSAZ-TV affil.

WTCR (See Ashland, Ky.).

**WVHY** 1946: 1470 kc; 5 kw-D. Box 390. JACKSON 3-3421. Ohio River Bcstg Corp. (acq 8-57).

### KEYSER, Mineral county

**WKLP** Oct 15, 1963: 1390 kc; 1 kw-D. Potomac Bcstg Co. Inc.

Glacus G. Merrill, pres; Marie B. Merrill, sec.

**WKYR** June 24, 1953: 1270 kc; 5 kw-D. Box 231. SUNset 8-3211. WKYR Inc. (acq 1954).

Net: MBS.

Robert K. Richards, pres; William W. Robinson, gen mgr; Dewitt C. Mower, coml mgr; Jack R. Husson, prog dir; Al Rogers, news dir; Wilmer Thompson, chief engr.

### LOGAN (304) Logan county

**WLOG** May 27, 1940: 1230 kc; 1 kw-D, 250 w-N. Box 871. 752-6280. Guyan Valley Bcstg Co. (acq 2-1-63). See Nwspr.

Net: MBS. Spec progs: C&W 7 hrs wkly.

James A. Muscia, pres; E. M. (Bill) Bailey, gen mgr; Audie Albright, coml mgr; Lucille Gallion, prog dir; Charles D. Hylton Jr., news dir; Lewis J. Frye, chief engr.

**WVOW** May 1958: 1290 kc; 5 kw-D, 1 kw-N, DA-N. Box 1921. 2-5080. Logan Bcstg Co.

William P. Becker, gen mgr; Martha Jane Becker, coml mgr; Frank Allender, chief engr.

### MARTINSBURG (304) Berkeley county

**WEPM** Oct 13, 1946: 1340 kc; 1 kw-D, 250 w-N. Box 767. 263-5252. Martinsburg Bcstg Co. Net: MBS. Rep: Devney.

C. Leslie Golliday, gen mgr; George N. O'Brien, stn & coml mgr; John Taylor, prog dir; Edward Dockeney, news dir; William Weller, chief engr.

**WEPM-FM** 1949: 97.5 mc; 4.7 kw. Ant 940 ft. Dup WEPM 28%. Stereo.

### MATEWAN (304) Mingo county

**WHJC** Dec 2, 1951: 1360 kc; 1 kw-D. GARDen 7-7771. Three States Bcstg Co.

Spec progs: C&W 22 hrs wkly.

Joseph R. Pickering, pres; Mrs. Florence Morningstar, sec-treas; Randolph Crisp, exec vp & gen mgr; Kenneth E. Bickford, chief engr; Tennis Hatfield, news dir.

### MONTGOMERY (304) Fayette county

**WMON** July 14, 1946: 1340 kc; 250 w. Box 750. Hillside 2-4620. Fayette Associates.

Net: MBS.

Arnold M. Vickers, pres; James V. Curatolo, stn mgr; Richard A. Rhodes, prog dir & news dir; Gene P. Stepp, prom mgr; J. C. Craver, chief engr.

### MORGANTOWN (304) Monongalia county

**WAJR** December 1940: 1440 kc; 5 kw-D, 500 w-N, DA-2. Box 867. LINDen 2-9488. West Virginia Radio Corp. See Agnes Jane Reeves Greer Stns and Nwspr.

Net: NBC. Rep: Penn State Reps.

Agnes J. Reeves Greer, pres; L. W. Fleming, gen mgr; Paul Kidd, coml mgr; Herbert E. Tennant, prog dir; Carl Haerberle, prom mgr; William Harris, news dir; James Davis, chief engr.



**WAJR-FM** 1948: 99.3 mc; 1 kw. Ant 10 ft. Dup WAJR during day, programs separately at night.

**WCLG**: 1300 kc; 1 kw-D. Linden 2-2222. William S. Freed (acq 12-19-59).

Net: Keystone.

William S. Freed, owner & gen mgr; William Hosey, coml mgr; Eleanor Freed, prom mgr; Jack Johns, news dir; William K. Miller, chief engr.

**MOUNDSVILLE (304) Marshall county**

**WMOB** Oct 1, 1950: 1370 kc; 1 kw-D. 505 Seventh St. 845-1230. Miracle Valley Bcstg Co. (acq 9-15-55).

Net: ARG & Economy Network.

Joseph M. Larosa, pres & gen mgr; Judy Reager, sls mgr; Bill Hughes, sports dir; Felice Regoli, chief engr; Charles F. Brand, news dir.

**NEW MARTINSVILLE (304) Wetzel county**

**WETZ** May 25, 1953: 1330 kc; 1 kw-D. Box 391, 455-3030. Magnolia Bcstg Co. (acq 4-1-58).

Net: Keystone. Rep: Penn State Reps; Ohio State Reps.

Harry G. Bright, pres & gen mgr; C. R. Bright, vp; George K. Eubanks, coml mgr; Thomas Allison, prog dir; Lorraine Espy, news dir; David Miles, chief engr; Nell Sturteff, office mgr.

**OAK HILL (304) Fayette county**

**WOAY** 1947: 860 kc; 5 kw-D, 10 kw-D. (Canadian restricted). Box 251. H0bart 9-3361. TWX 304-670-8487. Robert R. Thomas Jr.

Rep: Pearson.

Robert R. Thomas Jr., pres & gen mgr; A. W. Vickers, coml mgr; Thomas Phillips, chief engr.

**WOAY-FM** 1948: 94.1 mc; 13 kw. Ant 670 ft. Dup WOAY.

WOAY-TV affil.

**PARKERSBURG (304) Wood county**

**WCEF** April 9, 1954: 1050 kc; 5 kw-D. Box 228. 428-2201. Franklin Bcstg Co.

Rep: Vic Piano.

C. E. Franklin, pres, gen mgr & chief engr; Calvin Dailey Jr., stn mgr; Charles Long, coml mgr; Jim Dandy, prog dir; Randy Jay, news dir; Betty Isner, prom mgr; Carl Loose, sports dir.

**WPAP** July 11, 1935: 1450 kc; 1 kw-D, 250 w-N. 211 Fifth St. Box 449. 485-5475. WPAP Inc. (acq 6-10-60).

Net: CBS. Rep: Gill-Perna.

H. Max Good, pres; Carl Loose, gen & sls mgr; Peter Ballard, prog dir; A. J. English, chief engr.

**WTAP** September 1947: 1230 kc; 1 kw-D, 250 w-N. 123 W. 7th St. 485-4588. TWX PK 72. Zanesville Publishing Co. (acq 1959). See Zanesville Publications Stns and Nwspr.

Net: ABC. Rep: Savalli-Gates; Ohio State Reps.

Clay Littick, pres; Allan Lord, gen mgr; Denver Dever, coml mgr; Dick Munro, prog dir; Glen Wilson, news dir; William Hunt, chief engr.

WTAP-TV affil.

**PINEVILLE (304) Wyoming county**

**WWYD** 1949: 970 kc; 1 kw-D. Wyoming Bcstg Co.

**PRINCETON (304) Mercer county**

**WLDH** December 1947: 1490 kc; 250 w. Box 1011. 425-2151. Mountain Bcstg Co. (acq 2-1-55).

Net: CBS; Keystone. Rep: Hopewell.

Robert L. Harrison, owner, gen, coml & prom mgr; Robert S. Culler, coml mgr; Robert S. Dix, prog dir; Harry Gentry, news dir; Earl Graham, chief engr.

**RAVENSWOOD (304) Jackson county**

**WMOV** July 1, 1957: 1360 kc; 1 kw-D. Gibbs & Gallatin Sts. BRowing 3-2544. Good Neighbor Bcstrs inc. (acq 2-1-62).

**RICHWOOD (304) Nicholas county**

**WVAR** November 1957: 1280 kc; 1 kw-D. Box 349. Viking 6-6272. Royal Bcstg Co. (acq 3-15-59).

Spec progs: C&W 36 hrs wkly.

Rex Osborne, pres; William M. Watterson, gen mgr.

**RONCEVERTE (304) Greenbrier county**

**WRON** 1948: 1400 kc; 1 kw-D, 250 w-N. Box 69. 645-1327. Blake Bcstg Co.

Net: Keystone. Rep: Hopewell. Spec progs: C&W 5 hrs wkly.

Betty Ann Sanders, pres; Claude F. Jones, gen mgr, chief engr & coml mgr; Jennings Mullins, prog dir; Thomas Hall, prom mgr; Bob Lewis, news dir.

**ST. ALBANS (304) Kanawha county**

**WKLC** Jan 14, 1956: 1300 kc; 1 kw-D. 109 Sixth Ave. 827-1300. St. Albans-Nitro Bcstg Co. (acq 5-27).

Rep: Thomas Clark. Spec progs: C&W 15 hrs wkly.

John J. Cote, pres; Robert A. Entley, vp & gen mgr; Lee Norman, coml mgr; Albert Sahley, prog dir; Bernard F. Clark, chief engr.

**SOUTH CHARLESTON, Kanawha county**

**WRDS** not on air, target date unknown: 1410 kc 1 kw-D. William D. Stone.

**SPENCER, Roane county**

**WSPZ** Sept 12, 1961: 1400 kc; 1 kw-D, 250 w-N. Box 60. Phone 900. Community Radio Inc.

Net: Keystone.

H. G. Minns, pres & gen mgr & prog dir; Lyle B. Gaston, chief engr.

**SUTTON, Braxton county**

**WSGB** not on air, target date late 1963: 1490 kc; 250 w. Sutton, W. Va.

Net: Keystone. Spec progs: C&W 35 hrs wkly. Charles M. Erhard Jr., gen mgr.

**WEIRTON, Hancock county**

**WEIR** Sept 15, 1950: 1430 kc; 1 kw, DA-2. 3992 Main St. 748-2500. Tri-State Bcstg Co.

Net: NBC. Rep: Spot Time Sales; Penn State. Spec progs: It 2½ hrs wkly.

Thomas E. Millsop, pres; Ed Hirshberg, gen mgr; Thomas Schlosser, stn mgr; Robert Anderson, prog dir; Samuel Wellington, news dir; James Mark, chief engr; Daniel Stagani, coml mgr.

**WELCH, McDowell County**

**WELC** Aug 19, 1950: 1150 kc; 1 kw-D. Box 1032. 436-2121. Pocahontas Bcstg Co.

**WOVE** Dec 1, 1955: 1340 kc; 1 kw-D, 250 w-N. 93 McDowell St. 436-3333. McDowell County Bcstg Co.

Net: MBS. Spec progs: Neg 3 hrs; C&W 24 hrs wkly.

South C. Bevins, pres & gen mgr; Roy E. Canfield, coml mgr; George Hall, chief engr.

**WESTON, Lewis county**

**WHAW** Feb 14, 1948: 980 kc; 1 kw-D. Box 431. Phone 1555. Central West Virginia Service Corp. (acq 6-11-54). See Nwspr.

Richard H. Ralston, pres; Francis E. Andrew, vp; Jack Caldo, gen mgr, coml mgr, prog dir & prom mgr; Bill Corathers, chief engr.

**WHEELING, Ohio county**

**WHLL** Dec 5, 1949: 1600 kc; 5 kw-D. Box 989. Cedar 3-1300. Wheeling Bcstg Co.

**WBZE** April 7, 1963: 1470 kc; 500 w, DA-D. Box 548. 232-5900. Radio-Wheeling Inc.

Rep: Vic Piano.

John W. Johns, gen mgr; David Wayland, prog dir; James Ullom, news dir; Allan Lawlyer, chief engr.

For explanation of listings see page B-3.

**WBZE** **RADIO WHEELING**

1470

**The Ohio Valley's Only Adult Music and News Station**

Contact: Vic Piano Associates or phone 304-232-5900

**WKWK** May 2, 1941: 1400 kc; 1 kw-D, 250 w-N. 1600 Market St. 232-2250. Community Bcstg Inc.

Net: MBS. Rep: Eastman.

Lewis W. Dickey, pres & gen mgr; Gene Johnson, coml mgr; Herb Allen, prog dir; Ken Kader, news dir; Fred Baker, chief engr; Neil B. Fondas, loc sls mgr.

**WKWK-FM** March 17, 1948: 97.3 mc; 10 kw; Ant 470 ft. Community Bcstg Co. Dup WKWK.

**WWVA** December 1926: 1170 kc; 50 kw, DA-N. Hawley Bldg. 232-1170. TWX 304-232-4198. Basic Communications Inc. (acq 1-5-62). See Basic Communications Stns.

Net: ABC. Rep: Blair.

Ira Herbert, bd chmn; Emil Mogul, pres; Howard W. Meagle Sr., gen mgr; Vincent B. Ritzenhaller, coml mgr; John J. Corrigan, prog dir; Mark Davis, news dir; Bill McGlumphy, chief engr.

**WWVA-FM** September 1947: 98.7 mc; 7.4 kw. Ant 470 ft. Dup WWVA.

**WILLIAMSON, Mingo county**

**WBTH** April 19, 1939: 1400 kc; 1 kw-D, 250 w-N. Box 261. Belmont 5-3600. Williamson Bcstg Corp. (acq 4-25-48).

Net: MBS.

Phil Beinhorn, pres; Robert B. Harvit, gen mgr; John Moses, coml mgr; Jimmy Wolford, prog dir; Emogene Cagigas, prom mgr; Alan Stone, news dir; C. L. Scott, chief engr.

**WISCONSIN**

\*Noncommercial.

**CALL COLLINS**

**James Littlejohn**

**15817 Town Line Road**

**Hopkins, Minnesota**

**Phone: 935-7011**

**ANTIGO (715) Langlade county**

**WATK** 1947: 900 kc; 250 w-D. Journal Office Bldg. MARKet 3-4124. Antigo Bcstg Co. (acq 3-15-48). See Nwspr.

A. F. Berner, pres; Lee DeWan, coml mgr.

**APPLETON (414) Outagamie county**

**WAPL** 1952: 1570 kc; 1 kw-D. 109 S. Appleton St. REgent 4-9226. John J. Dixon (acq 7-1-60).

Net: Keystone.

John J. Dixon, pres, gen mgr & news dir; Gene Steinhorst, coml mgr; Bill Day, prom, mgr & prog dir; Frank Goddard, chief engr.

**WHBY** Dec 1, 1925: 1230 kc; 1 kw-D, 250 w-N. 600 S. Lawe St. REgent 3-6584. St. Norbertine Fathers.

Net: MBS; Wisconsin. Rep: Burn Smith. Lewis J. Process, gen & coml mgr.

**\*WLFM (FM)** March 10, 1956: 91.1 mc; 10.5 kw. Ant 130 ft. (CP Ant 120 ft.). Lawrence University. REgent 3-5577. Lawrence University.

Spec progs: Fr 1 hr wkly.

Kenneth Holehouse, gen mgr; Mark Gamb, prog dir; Mary Schroeder, prom mgr; Douglas Grim, news dir; Fritz Hervey, chief engr.

# WISCONSIN

## ASHLAND, Ashland county

**WATW** May 1, 1940: 1400 kc; 1 kw-D, 250 w-N. Box 269. MUdock 2-2727. WATW Inc. (acq 7-1-56).

Net: Keystone. Rep: Clark; Bowden.  
Gene Halker, pres & gen mgr; Ben Huber, coml mgr; Arnold Peterson, prog dir; Don Weir, prog mgr; Warren Masanz, news dir; Russ Johnston, chief engr.

## AUBURNDALE (715) Wood county

\***WLBL** 1922: 930 kc; 5 kw-SH. Radio Hall, Univ. of Wis., Madison, z 6. ALpine 5-2988. State of Wisconsin, State Radio Council. See \*WHA-FM Madison.

## BEAVER DAM (414) Dodge county

**WBEV** March 21, 1951: 1430 kc; 1 kw-D. 109½ Front St. 885-4442. Beaver Dam Bcstg Co. See Walker Stns.  
Rep: Holman.

Joseph D. Mackin, pres; Thomas H. Faife, exec vp & gen mgr; Richard McDermott, sls mgr; Paul Ryan, prog mgr; Gerald Bellman, chief engr.

## BELOIT (608) Rock county

**WBEL** (See South Beloit, Ill.).

**WGEZ** 1948: 1490 kc; 1 kw-D, 250 w-N. 416 College. EMerson 5-8865. Howard Miller Enterprises & Consultants, Inc. (acq 11-1-61).

Net: MBS.  
Howard A. Miller, pres & gen mgr.

## BLACK RIVER FALLS, Jackson county

**WWIS** Aug 23, 1958: 1260 kc; 1 kw-D. Phone 4645. Falis Communications Inc.  
Mary Ann McDonald, pres.

## CHILTON, Calumet county

\***WHKW (FM)** Jan 1, 1949: 89.3 mc; 51 kw. Ant 740 ft. State of Wis.—State Radio Council. See \*WHA-FM Madison.

## CHIPPEWA FALLS (715) Chippewa county

**WAXX** Sept 7, 1958: 1150 kc; 5 kw-D. Box 41. PARk 3-2242. Radio Chippewa Inc. (acq 7-1-63). See Nwspr.

Net: ABC. Rep: Hollingbery.  
Victor Minahan, pres; Leo Howard, gen mgr; Donald Holden, coml mgr; Andre LeTendre, prog dir; Mike Henry, news dir; Elmo W. Reed, chief engr.

## COLFAX (715) Dunn county

\***WHWC (FM)** June 28, 1950: 88.3 mc; 50 kw. Ant 740 ft. State of Wis.—State Radio Council. See \*WHA-FM Madison.

## DELAFIELD (414) Waukesha county

\***WHAD (FM)** May 30, 1948: 90.7 mc; 52 kw. Ant 500 ft. (CP 75 kw. Ant 700 ft.). State of Wis.—State Radio Council. See \*WHA-FM Madison.

## EAGLE RIVER, Vilas county

**WERL** May 23, 1961: 950 kc; 1 kw-D. Box 593. Phone 456. Eagle River Bcstg Co.

Net: Keystone. Spec progs: Ger 3 hrs; Croatian 2 hrs wkly.

George Palo, pres, gen & prom mgr & news dir; Bob Rosenak, coml mgr; Ruth Davis, prog dir; James Dvorak, chief engr.

## EAU CLAIRE (715) Eau Claire county

**WBIZ** 1947: 1400 kc; 1 kw-D, 250 w-N. 609 Cameron St. Temple 5-5111. WBIZ Inc.

Net: MBS. Rep: Savalli-Gates.  
Howard B. Bill, pres & gen mgr; Jack O'Farrell, stn mgr; Jack Kelly, coml mgr; Loren G. Kassera, prog dir; Johnny Holiday, news dir; Chris Bangert, chief engr.

**WEAQ** May 1937: 790 kc; 5 kw, DA-N. Box 1. Temple 2-3463. Bcstr Services Inc. (acq 11-1-59). See Walker Stns.

Net: NBC. Rep: Stone.  
Charles R. Dickoff, pres; Peter Murphy, prog dir; Fran Booton, news dir; Kenneth Tetzloff, chief engr.

**WIAL (FM)** 1946: 94.1 mc; 60 kw. Ant 360 ft. Dup WEAQ 50%. Stereo.

**WECL** April 1948: 1050 kc; 1 kw-D. Rudolph Rd. Temple 2-1620. WECL Inc. (acq 6-22-61).  
Net: Keystone. Rep: Bolles; Hyett.

Robert E. Nelson, pres & gen mgr; Richard Hoff, prog dir; Tom McCoy, news dir; Jerry Kalmanson, chief engr.

## FOND DU LAC (414) Fond Du Lac county

**KFIZ** August 1922: 1450 kc; 250 w. Box 350. 921-3770 KFIZ Bcstg Co. (acq 5-46). See Nwspr.

Net: MBS; Wisconsin. Rep: Holman.  
Emery W. Martin, pres & mgr; Clarence Goesser, coml mgr; Ron Harvey, prog dir; Douglas McGrath, prom mgr; Robert Ihrike, news dir; Wendell S. Meyers, chief engr.

## FORT ATKINSON (414) Jefferson county

**WFAW** Jan 24, 1963: 940 kc; 250 w, DA-D. Box 109. JORDan 3-6351. Blackhawk Bcstg Co.

Spec progs: C&W ½ hr wkly.  
Nathan L. Goetz, gen mgr; Tom Laughead, stn mgr; Vern Falk, news dir.

**WFAW-FM** Sept 4, 1959: 107.3 mc; 2.95 kw. Ant 155 ft. Dup WFAW 80%.

## GREEN BAY (414) Brown county

**WBAY** 1922: 1360 kc; 5 kw, DA-N. 115 S. Jefferson St. HEMlock 2-3331. TWX GB 8366. Norbertine Fathers.

Net: CBS. Rep: H-R.  
Haydn R. Evans, gen mgr; Joseph De Young, coml mgr; R. Mueller, prog dir; D. Dove, news dir; W. J. Stangel, chief engr.

**WBAY-FM** Nov 1, 1960: 101.1 mc; 89 kw. Ant 1,040 ft. Dup WBAY.

**WBAY-TV** affil.  
**WDUZ** June 19, 1947: 1400 kc; 1 kw-D, 250 w-N. 225 N. Adams. 435-5331. Green Bay Bcstg Co. See Nwspr.

Ben A. Laird, pres & gen mgr; John E. Mayasich, coml mgr; Thomas L. Hoppe, prog dir; Donald A. Vander Kelen, news dir; Clifford Graff, chief engr.

**WJPG** Dec 12, 1947: 1440 kc; 5 kw-D, 500 w-N, DA-2. Box 520. 435-7575. Green Bay Nwspr Co. See Nwspr.

Net: MBS. Rep: Hollingbery.  
William A. C. Roethke, pres; Glen R. Holznecht, gen mgr; Lawrence Fitchett, coml mgr; Clair Stone, prog dir; William McCarthy, prom mgr; Gene Books, news dir; Roland Henry, chief engr.

## GREENFIELD TOWNSHIP, Sauk county

**WWCF (FM)** (See Poynette).

## HARTFORD (414) Washington county

**WTKM** 1951: 1540 kc; 500 w-D. 23 N. Main St. 673-3550. Top Hat Enterprises Inc. (acq 11-1-61).

Rep: Keystone. Spec progs: Sp 3½ hrs; C&W 18 hrs, both wkly.

Ralph Schewe, pres; Galen Brunner, gen mgr; Al Giever, coml mgr; Carl Hulbert, prog dir; Vic Marshall, chief engr.

## HAYWARD, Sawyer county

**WHSM** Dec 21, 1957: 910 kc; 1 kw-D (CP 5

kw, DA-D). Route 3. Phone 303. WJMC Inc.  
Net: MBS; Keystone; Arrowhead. Rep: Hollingbery; Dutcher. Spec progs: Pol ¼ hr wkly.  
Walter C. Bridges, pres; R. J. Brown, gen mgr; B. L. Munson, coml & prom mgr; Bob Fraser, prog dir; R. P. Kolskey, chief engr.

## HIGHLAND (608) Iowa county

\***WHHI (FM)** Sept 14, 1952: 91.3 mc; 43 kw. Ant 610 ft. State of Wis.—State Radio Council. See \*WHA-FM Madison.

## HIGHLAND TOWNSHIP (BRULE)

Douglas county

\***WWSA (FM)** Sept 14, 1952: 89.9 mc; 38 kw. Ant 450 ft. State of Wis.—State Radio Council. See \*WHA-FM Madison.

## HOLMEN (W. SALEM), La Crosse county

\***WHLA (FM)** Nov 21, 1950: 90.3 mc; 39 kw. Ant 840 ft. State of Wis.—State Radio Council. See \*WHA-FM Madison.

## JACKSON (414) Washington county

**NEW AM** not on air, target date unknown: 540 kc; 250 w, DA-D. Suburban Bcstg Co.

## JANESVILLE (608) Rock county

**WCLO** July 1930: 1230 kc; 1 kw-D, 250 w-N. 200 E. Milwaukee St. Pleasant 4-3316. Southern Wis. Radio Inc. See Nwspr.

Net: MBS; Wisconsin.  
Sidney H. Bliss, pres; Vern W. Williams, gen mgr; Bill Bessire, coml mgr; Capps Sutherland, prog dir & prom mgr; Larry Tainter, news dir; Wayne Clay, chief engr.

**WCLO-FM** October 1947: 99.9 mc; 15.5 kw. Ant 200 ft. Dup WCLO 50%.  
Oscar Louik, prog mgr.

## KENOSHA (414) Kenosha county

**WAXO (FM)** Nov 4, 1962: 96.5 mc; 3.5 kw. Ant 130 ft. Stereo. Box 725. OLYmpic 8-2055. Service Bcstg Corp.

Arnold W. Johnson, pres; Roy Ambrose, vp & gen mgr; Paul Weyrich, prog dir; Don Jensen, news dir; Jay Wells, chief engr.

**WLIP** May 11, 1947: 1050 kc; 250 w-D. 625 57th St. OLYmpic 7-6162. William L. Lipman.  
Spec progs: It 1 hr wkly.

William L. Lipman, pres & gen mgr; Hugh L. Gately, vp & stn mgr.

**WLIP-FM** Dec 22, 1962: 95.1 mc; 4 kw. Ant 255 ft. Dup WLIP.

## LA CROSSE (608) La Crosse county

**WKBH** 1923: 1410 kc; 5 kw, DA-N. 141 S. 6th St. 2-4678. TWX LC 8718. WKBH Inc.

Net: NBC. Rep: Avery-Knodel; Hyett.  
Howard Dahl, pres & gen mgr; Robert Z. Morrison, coml mgr; Berneice Callaway, prog dir; Leonard G. Anderson, prom mgr; Paul Morsch, news dir; Alvin Leeman, chief engr; Richard E. Schueler, lcl sls mgr.

**WKBT (TV)** affil.  
**WKTY** May 1948: 580 kc; 5 kw-D, 1 kw-N, DA-2. Box 923. 2-6042. Lee and Assoc. Inc. (acq 4-1-54).

Net: ABC. Rep: Stone.  
Herbert H. Lee, pres & gen mgr; Philip A. Dyer, sls mgr & vp; Charles Kearns, prod mgr; Marilyn Bahwell, prog mgr; Milo Knutson, news dir; Christopher Vail, chief engr.

**WLCX** May 1947: 1490 kc; 1 kw-D, 250 w-N. Box 821. 4-4521. La Crosse Radio Inc. (acq 4-8-57).

Joseph H. Rohrer, pres, gen mgr & chief engr; Glenn H. Pederson, coml mgr; Jean Gitz, prog dir; Evelyn Rohrer, prom mgr; James P. Conway, news dir.

## LADYSMITH, Rusk county

**WLDY** September 1948: 1340 kc; 1 kw-D, 250 w-N. Box 351. Phone 584. Flambeau Bcstg Co. (acq 7-55).

**HAMILTON-LANDIS & ASSOCIATES, Inc.**  
NATIONWIDE MEDIA BROKERS  
WASHINGTON, D. C., CHICAGO, DALLAS, SAN FRANCISCO  
SELL **MORE**  
RADIO & TELEVISION STATIONS  
IN THE MIDWEST—NEAREST OFFICE IS—  
1714 TRIBUNE TOWER, CHICAGO 11  
DELAWARE 7-2754



Net: Keystone.

Ruth B. Nelson, pres; Charles H. Nelson, gen mgr; Calvin Crotty, coml mgr; Jay Barry, prog dir; Jerry Kuchera, prom mgr; John Lovely, news dir; Stuart Mercer, chief engr.

**LAKE GENEVA (414) Walworth county**

**WMIR** not on air, target date April 1, 1964: 1550 kc; 1 kw, DA-D. 735 N. Water St., Milwaukee 2. Southern Wis. Co.  
Mrs. Miriam B. Monroe, pres.

**MADISON (608) Dane county**

\***WHA** 1922: 970 kc; 5 kw-D. Radio Hall, U. of Wis. campus, z 6. Alpine 5-2988. State of Wis.—U. of Wis.

Rep: NAEB. Spec progs: Fr, Ger, Swiss.  
H. B. McCarty, dir; Harold A. Engel, asst dir; Cliff Eblen, prog dir; Roy Vogelmann, news dir; John Stiehl, chief engr.

\***WHA-FM** March 30, 1947: 88.7 mc; 21.5 kw. Ant 670 ft. State of Wis.—State Radio Council. Same address & staff as \*WHA.

**WIBA** April 2, 1925: 1310 kc; 5 kw, DA-N. Box 99. 233-5311. TWX 608-654-8211. Badger Bcstg Co. (acq 6-1-30). See Nwspr.

Net: NBC. Rep: Avery-Knodel.  
William T. Evjue, pres; Howard A. Johnson, vp & gen mgr; Fred H. Gage, asst gen mgr & prog dir; Dennis Crabtree, news dir; Norman Hahn, chief engr.

**WIBA-FM** March 1947: 101.5 mc; 1 kw. Ant 470 ft. Dup WIBA 40%.

**WISM** September 1948: 1480 kc; 5 kw-D. 1 kw-N, DA-2. 122 E. Main St., z 3. Alpine 6-3167. Heart O'Wis. Bcstrs Inc. (acq 11-1-59). See Walker Stns.

Net: Wisconsin. Rep: Stone.  
William R. Walker, pres & gen mgr; Philip Fisher, vp & sls mgr; Chuck Mefford, vp & prog dir; George Reynolds, chief engr.

**WISM-FM** September 1948: 98.1 mc; 1 kw. Ant 105 ft. Programs separately from WISM. Stereo.

**WKOW** January 1948: 1070 kc; 10 kw-D. 5 kw-N, DA-2. Box 100. 238-5891. TWX 608-654-8213. Mid-Continent Bcstg Co. of Wis. Inc. (acq 9-1-60). See BFR Stns.

Net: CBS. Rep: H-R; Evans.  
N. L. Benson, pres; Tony Moe, exec vp & gen mgr; Ben F. Hovel, gen sls mgr; Tom Hooper, prog dir; James John Schermerhorn, prom mgr; Blake Kellogg, news dir; Robert Wickem, chief engr.

WKOW-TV affil.

**WMAD**: 1550 kc; 5 kw, DA-D. Air Capitol Inc.  
**WMFM(FM)** Sept 1, 1948: 104.1 mc; 7.5 kw. Ant 80 ft. Stereo. 2047 Winnebago St., z 4. CHerry 4-2847. Earl W. Fessler.  
Rep: Continental.

Earl W. Fessler, pres, gen mgr & chief engr; Eugene Zegarowicz, vp; Bob McKay, coml mgr; Mark Burns, prog dir & prom mgr; Ben Beneditti, news dir.

**WRVB-FM** April 30, 1959: 102.5 mc; 3.9 kw. Ant 185 ft. Box 504. Alpine 5-8803. Paul A. Stewart Enterprises.  
Spec progs: Norwegian, 1/2 hr wkly.

Paul A. Stewart, pres & gen mgr; Bob Norton, prog dir; James Crooks, chief engr.

**MANITOWOC (414) Manitowoc county**

**WCUB** November 1952: 980 kc; 1 kw-D. Box 373. 682-8226. Eastern Wis. Bcstg Corp. (acq 1-1-61).

Rep: Stone.  
Ben F. Hovel, pres; J. E. Severson, exec vp & gen mgr; Robert Barrock, coml mgr; Bob Irish, prog dir; Ray Streeter, news dir; Tom Flaherty, chief engr.

**WOMT** Nov 8, 1926: 1240 kc; 1 kw-D, 250 w-N. Box 326. MURray 4-6015. Francis M. Kadow.  
Net: MBS; Wisconsin. Rep: Holman.

Francis M. Kadow, owner, gen & coml mgr; George H. Erdman, prog dir; Hubert Willis, chief engr.

**MARINETTE (715) Marinette county**

**WAGN** (See Menominee, Mich.).  
**WMAM** Oct 14, 1939: 570 kc; 250 w-D, 100 w-N. 400 Wells St. Redwood 5-6631. Marinette Central Bcstg Co. (acq 9-1-60). See Mining Journal Stns and Nwspr.

Net: NBC; Wisconsin; Northern. Rep: Burn-Smith. Spec progs: Fr, 1/4 hr; Pol, 1/2 hr wkly.  
Frank J. Russell, pres; Howard L. Emich, gen mgr; W. J. Lieglois, prog dir; Rick Sonntag, news dir; Paul Anick, chief engr.

**MARSHFIELD (715) Wood county**

**WDLB** Feb 2, 1947: 1450 kc; 1 kw-D, 250 w-N. Box 512. Fullton 4-2191. Clarkwood Bcstg Corp. (acq 5-1-56).

Rep: Webb.  
Hartley L. Samuels, pres; John R. Thornton, gen mgr; William Allen, coml mgr; John Hackman, prog dir; Robert Burt, news dir; Richard Hanneman, chief engr.

**MAUSTON (608) Juneau county**

**WRJC** Jan 4, 1962: 1270 kc; 500 w-D. 200 Hickory St. Victor 3-8001. Radio Juneau County Inc. (acq 5-15-62).

Net: Keystone.  
John D. Rice, pres; Gordon P. Bigalke, gen mgr; Phyllis M. Larson, prog dir; Glenn A. Rule, coml mgr; Donald L. Yapp, chief engr.

**MEDFORD (715) Taylor county**

**WIGM** Oct 26, 1941: 1490 kc; 1 kw-D, 250 w-N. Box 59. 748-2566. WIGM Inc. (acq 6-55). See Nwspr.

Net: Keystone. Rep: Clark.  
Paul Allman, pres & gen mgr; Harold R. Murphy, treas; Joe Dahlvig, coml mgr; Arlie Davidson, prog dir; Ray Bohnert, news dir & chief engr.

**MENOMONIE (715) Dunn county**

**WMNE** May 1951: 1360 kc; 1 kw-D. 603 1/2 Broadway. CEdar 5-2112. Menomonie Bcstg Co. (acq 1954).

Net: Keystone. Rep: Hopewell.  
Dr. Wendell Hansen, pres; James Donald Mortwedt, gen mgr & news dir; Thor Edgeberg, coml mgr; La Vern Garton, prog dir & chief engr; Wayne Crego, prom mgr.

**MERRILL (715) Lincoln county**

**WXMT** May 10, 1960: 730 kc; 1 kw-D. 310 W. Main St. 536-6262. Thunder-Bird Bcstg Co. (acq 2-60).

Net: Superior. Rep: Clark.  
Gene Halker, pres & treas; Steve Henry, gen mgr; Chuck Summers, prog dir; Russ Johnston, chief engr.

**MILWAUKEE (414) Milwaukee county**

**WBON(FM)** not on air, target date unknown: 107.7 mc; 38 kw. Ant 450 ft. Music Air Inc.

**WEMP** Oct 14, 1935: 1250 kc; 5 kw, DA-2. 1701 W. Wisconsin Ave., z 3. Division 2-4040. Milwaukee Bcstg Co. (acq 3-28-55).

Rep: H-R.  
A. M. Spheeris, pres & gen mgr; John C. Gagliano, coml mgr; Chuck Phillips, prog dir; Dean Griffin, news dir; Rolland E. Paske, chief engr.

**WEMP-FM** Nov 1, 1962: 99.1 mc; 25 kw. Ant 235 ft. (CP 34 kw. Ant 440 ft.). Dup WEMP.

**WFMR(FM)** May 1956: 96.5 mc; 15 kw. Ant 215 ft. 606 W. Wisconsin Ave. BRoadway 3-5400. High Fidelity Bcstg Corp.

Net: QXR. Rep: Ohland-Robeck.  
James G. Baker, pres & gen mgr; James Schweitzer, coml mgr; Ronald Ray, prog dir; Martin K. Franke, chief engr.

**WFOx** Aug 15, 1946: 860 kc; 250 w-D. 208 E. Wisconsin Ave., z 2. BRoadway 2-1272. Fox Bcstg Corp. (acq 11-63).

Net: MBS. Rep: Meeker. Spec progs: Swiss.  
Howard Miller, pres; Jack Raymond, gen & prom mgr; Edward Wille, chief engr.

**WISN** 1922: 1150 kc; 5 kw, DA-1 (CP 1130 kc; 50 kw-D, 10 kw-N, DA-2). 759 N. 19th St., z 3. Division 2-3000. TWX MI 245. WISN Div., Hearst Corp. (acq 1924). See Hearst Stns and Nwspr.

Net: ABC. Rep: McGavren-Guild.  
James T. Butler, vp; Herm Schneider, sls dir; Tom Lambert, prog dir; Don Froehlich, news dir; Lionel Wittenberg, chief engr.

**WISN-FM** January 1961: 97.3 mc; 3.7 kw. Ant 920 ft. Dup WISN.

WISN-TV affil.  
**WMIL** April 20, 1947: 1290 kc; 1 kw-D. 2625 W. Wisconsin Ave. West 3-1290. Cream City Bcstg Co. Inc.

Net: CBS. Rep: Dore. Spec progs: Ger, 6 hrs; It, 1 hr; Neg, 10 hrs; Pol, 1 hr; Sp, 1 hr; Serbian & Slovenian, 2 hrs, wkly; Croatian & Swiss.  
Gene Posner, pres & gen mgr; Sol Radoff, exec vp & stn mgr; Oliver West, coml mgr; Bill Bramhall, prog dir; Mildred Becroft, prom mgr; Bill Bramhall, news dir; Gino Monaco, chief engr.

**WMIL-FM** May 10, 1961: 95.7 mc; 25.5 kw. Ant 250 ft. Dup WMIL.

**WMKE(FM)** September 1960: 102.1 mc; 35 kw. Ant 71 ft. Stereo. 5609 W. North Ave., z 8. 444-1900. Music-Time Inc. (acq 5-28-61).

Rep: Groskin.  
Richard V. Steffen, pres, gen mgr & chief engr; Lois J. Steffen, vp & prog dir; Robert Renard, coml mgr; William Down, news dir.

**WKYK** Aug 30, 1948: 920 kc; 1 kw, DA-1. 3500 N. Sherman Blvd., z 16. Hilltop 2-0150. TWX 414-344-9420. Bartell Bcstrs Inc. See Macfadden-Bartell Stns.

Rep: Blair.  
Gerald A. Bartell, pres; Rosa B. Evans, gen mgr; John A. Reddy, stn mgr; Lois Rice, prom mgr; Cy Nelson, news dir; Ralph Evans, dir of engr.

**WQFM(FM)** June 1958: 93.3 mc; 30 kw. Ant 190 ft. 606 W. Wisconsin Ave., z 3. BRoadway 3-1320. Koeth Bcstg Corp.

Hugo Koeth Jr., pres, gen mgr & chief engr; Craig Cois, prom mgr.

**WRIT** 1955: 1340 kc; 1 kw-D, 250 w-N. 5407 W. Martin Dr. GLENview 3-4130. WRIT Inc. (acq 10-1-62). See Air Trails Network Stns and Nwspr.

Rep: Eastman.  
J. P. Williams, exec vp; Alex Buchan, vp; Bernie Strachota, gen mgr; Lee Rothman, asst gen mgr & prog dir; Parker Daggett, sls mgr; Elliott Douck, news dir; Ralph Ingraham, chief engr.

**WRIT-FM** April 22, 1962: 102.9 mc; 22 kw. Ant 440 ft. Dup WRIT.

**WTMJ** July 25, 1927: 620 kc; 5 kw, DA-N. 333 W. State St., z 1. BRoadway 1-6000. TWX MI 891. The Journal Co. See Nwspr.

Net: NBC. Rep: Christal.  
George Comte, vp & gen mgr; Robert J. Heiss, stn mgr; Joseph Killeen, sls mgr; Donald Loose, prog mgr; Jack Krueger, news edit; Phillip B. Laeser, mgr; William Hebal, chief engr.

**WTMJ-FM** June 1, 1959: 94.5 mc; 4.6 kw. Ant 980 ft. Stereo. Programs separately from WTMJ. WTMJ-TV affil.

**MONROE, Green county**

**WEKZ** July 27, 1951: 1260 kc; 1 kw-D. Box 460. Phone 1260. Green County Bcstg Co.  
Rep: Webb. Spec progs: Ger; Swiss.

Kenneth W. Stuart, pres; Joseph G. Urban, gen mgr; Stanley J. Neuberger, coml mgr; Bob Jay, news dir; Lee Stewart, chief engr.

**WEKZ-FM** June 1959: 93.7 mc; 15 kw. Ant 180 ft. Dup WEKZ.

**MOUNT HOREB (608) Dane county**

**WFMK (FM)**: 92.1 mc; 3 kw. Ant 280 ft. Leon F. Jenkins.

**NEENAH (414) Winnebago county**

**WNAM** May 23, 1947: 1280 kc; 5 kw-D, 1 kw-N, DA-2. Radio Park. 722-6471. WNAM Inc.

For explanation of listings see page B-3.

# WISCONSIN

(acq 10-63). See James A. McKenna Stns.

Rep: Raymer.  
Don C. Wirth, vp & gen mgr; Don E. Harrington, coml mgr; Gordon Dailey, chief engr.

## NEILLSVILLE (715) Clark county

**WCCN** Sept 22, 1957: 1370 kc; 5 kw-D. 140 W. 5th St. 743-3333. Central Wisconsin Bcstg Co. Net: Farmers Union. Spec progs: C&W, 15 hrs wkly.

Howie Sturtz II, pres & gen mgr; Wayne Grap, sls mgr & sec-treas; Robert Lulloff, news dir; Charles E. Marvin, chief engr.

## NEW RICHMOND (715) St. Croix county

**WIXK** Sept 29, 1960: 1590 kc; 5 kw-D. CHapel 6-2254. Radio St. Croix Inc.  
Bob Smith, gen mgr.

## OSHKOSH (414) Winnebago county

**WOSH** Dec 31, 1941: 1490 kc; 1 kw-D, 250 w-N. 2333 Bowen St. 235-3150. Value Radio Corp. (acq 9-1-59). See Walker Stns.

Rep: Holman.  
Charles R. Dickoff, pres; William L. McDonald, gen mgr; Robert Schulz, coml mgr; Bud McBain, prog dir, prom mgr & news dir; Robert Holtmeir, chief engr.

## PARK FALLS, Price county

**WPPF** June 10, 1953: 1450 kc; 1 kw-D, 250 w-N. Box 309. 2-3959. Northland Bcstg Inc. (acq 11-63).

Net: Keystone. Rep: Clark.  
Desmond H. Callaghan, pres; Robert Frings, prog dir; Todd Hogan, news dir & stn mgr; Donald Stargeleski, chief engr.

## PLATTEVILLE (608) Grant county

**WSWW** Feb 22, 1955: 1590 kc; 1 kw-D, 500 w-N, DA-N. Box 1. 348-2775. Southwest Wisconsin Co.

Mrs. Miriam Monroe, pres; Robert J. Bodden, gen & prog mgr; Earl Sweeney, coml mgr; Jack O'Neill, news dir; James Berner, chief engr.

**NEW ED FM** not on air: 89.5 mc; 275 w. Ant 115 ft. Wisconsin State College and Institute of Technology.

## PLYMOUTH (414) Sheboygan county

**WPLY** April 1954: 1420 kc; 500 w-D. Box 420. Twinbrook 3-2661. WPLY Inc. (acq 8-57).

Rep: Gill-Perna. Spec progs: Ger, 30 hrs wkly.  
R. B. Rogoski, pres; Dalton C. Hille, gen mgr & coml mgr; James Wallace, prog dir; Tom Bishop, news dir; Herbert Mayer, chief engr.

## PORTAGE (608) Columbia county

**WPDR** July 31, 1952: 1350 kc; 1 kw-D. Box 296. Riverside 2-2350. Comstock Publishing Co. (acq 3-1-61). See Nwspr.

William T. Comstock, pres; Robert D. Hutchings, gen mgr; Carol Mork, asst mgr; Robert J. Hoffman, coml mgr; Phyllis Lippitt, prom mgr; Berwyn Ableman, news dir; George Wuerch, chief engr & prog dir.

## PORT WASHINGTON (414) Ozaukee county

**WGLB** not on air, target date unknown: 1560 kc; 250 w, DA-D. Great Lakes Bcstg Corp.

## POYNETTE (608) Columbia county

**WIBU** July 1925: 1240 kc; 1 kw-D, 250 w-N. 635-4532. William C. Forrest.

Net: MBS; Keystone; Wisconsin.  
William C. Forrest, pres, gen & coml mgr; Melvin Egger, prog dir, prom mgr & news dir; Leonard Doese, chief engr.

## PRAIRIE DU CHIEN, Crawford county

**WPRE** Dec 11, 1952: 980 kc; 1 kw-D. Box 90. Phone 637. Prairie Bcstg Co.

Rep: Holman.  
W. C. Schlaugat Jr., pres, gen mgr & chief engr; Robert Dillman, coml mgr; Jerry Key, prog dir; Norman Aschom Jr., news dir.

## RACINE (414) Racine county

**WFNY (FM)** 92.1 mc; 1 kw. Ant 190 ft. 1115 N. Main St. 637-7207. Lakeshore Bcstg Corp.

Jerome P. Feeney, pres & gen mgr; Kent R. Lukensmeyer, coml mgr; Gary W. Fox, prog dir; Richard J. Shulak, chief engr.

**WRAC** June 3, 1951: 1460 kc; 500 w-D. 2200 N. Green Bay Rd. 632-1627. WRAC Inc. (acq 12-18-53).

William J. Priaulx, pres & gen mgr; Richard F. Blaka, coml mgr; Robert B. Settle, prog dir; Theodore F. Witheril, news dir; Ronald Liedick, chief engr.

**WRJN** December 1926: 1400 kc; 1 kw-D, 250 w-N. Radio Park. 634-3311. Racine Bcstg Corp. See Nwspr.

Net: ABC; Wisconsin. Rep: Walker-Rawal.  
J. Donald McMurray, pres; Harry R. LePoidevin, gen mgr; Harold J. Newcomb, stn mgr; Gerald D. Nelson, sls mgr; Lyman Merens, prom mgr; Vern Hoffman, news dir; Stanley Fisher, chief engr.

**WRJN-FM** August 1948: 100.7 mc; 15 kw. Ant 265 ft. Dup WRJN.

## REEDSBURG, Sauk county

**WRDB** February 1953: 1400 kc; 1 kw-D, 250 w-N. Box 207. Phone 400. William C. Forrest. Net: MBS; Keystone; Wisconsin.

William C. Forrest, pres; Michael J. Flaherty, gen & coml mgr; Leonard Doeze, chief engr.

## RHINELANDER (715) Oneida county

**WOBT** March 9, 1947: 1240 kc; 1 kw-D, 250 w-N. Box 498. Forest 2-6140. Oneida Bcstg Co. Net: NBC. Rep: Spot Time Sales; Bowden.

James E. Cleary, pres; Jack R. Gennaro, gen mgr; John Wadd, prog & news dir; William Anderson, chief engr.

## RICE LAKE (715) Barron county

**WJMC** 1938: 1240 kc; 1 kw-D, 250 w-N. Box 532. Cedar 4-2131. WJMC Inc. (acq 1944).

Net: MBS; Keystone. Rep: Hollingbery.  
W. C. Bridges, pres; Russell J. Brown, gen mgr, coml mgr, prog dir & prom mgr; Robert Groshong, news dir; Robert Kolsky, chief engr.

**WJMC-FM** 1947: 96.3 mc; 50 kw. Ant 540 ft. Dup WJMC.

## RICHLAND CENTER (608) Richland county

**WRGO** October 1949: 1450 kc; 1 kw-D, 250 w-N. Box 529. Midway 7-2111. Richland Bcstg Co. (acq 1-15-55).

Net: ABC; Keystone.  
Hala D. Peebles, pres & gen mgr; Jerry Cook, coml mgr; Chas. Markri, prog dir; Joseph Koelsch, news dir; Peter Athanas, chief engr.

## RIPON (414) Fond Du Lac county

**WCWC** Sept 15, 1957: 1600 kc; 5 kw, DA-D. Box 64. 748-5111. Greycote Inc. (acq 8-1-61). Rep: Walton.

Arlow D. Bice Jr., pres & gen mgr; Gordon N. Alsum, stn mgr; Jim Hite, sls mgr; Robert Bandy, prog & news dir; Paul Veleke, chief engr.

\***WRPN-FM** 1961: 90.1 mc; 10 w. Harwood Memorial Union, Ripon College. 748-8147. Bd of trustees of Ripon College.

Thomas F. Bartlet, gen mgr & chief engr.

## SHAWANO (715) Shawano county

**WTCH** Sept 3, 1948: 960 kc; 1 kw, DA-N. 107 E. Green Bay St. 526-2121. Shawano County Leader Pub. Co. See Nwspr.

J. P. McDonald, gen mgr; R. G. Gruetzmacher, stn mgr.

## SHEBOYGAN (414) Sheboygan county

**WHBL** 1926: 1330 kc; 1 kw-D, 250 w-N (CP 5 kw-D, 1 kw-N, DA-2). Box 27. Glencourt 8-2107. WHBL Inc. (acq 1947).

Net: ABC. Rep: Burn-Smith; Bowden.  
Paul F. Skinner, pres, treas & gen mgr; Raymond Witthuhn, coml mgr; Jim Wauras, news dir; Christ Bauer, chief engr.

**WKTS** January 1956: 950 kc; 500 w, DA-D. 814 N. 8th St. Glencourt 7-5561. Sheboygan

Radio Inc. (acq 11-10-60).

Net: MBS; Wisconsin. Rep: Breen & Ward; Spot Time Sales. Spec progs: C&W, 2½ hrs wkly.

Richard P. McKee, pres & gen mgr; Harold Cohan, coml mgr; Robert Bush, prog dir; Fred Daniels, prom mgr; Loren Sperry, news dir; Richard Kruse, chief engr.

## SPARTA, Monroe county

**WCOW** June 1951: 1290 kc; 5 kw-D. 209 East Main St., z 1. Phone 3307. Sparta-Tomah Bcstg Co.

Net: MBS; Keystone. Rep: Walton; Bowden.  
John D. Rice, pres & gen mgr; Mary Hoogenhous, prom mgr; Ronald Wettstein, prog dir; Charles H. Masters, coml mgr; Bill Day, chief engr.

**WCOW-FM** March 1, 1960: 97.1 mc; 16 kw. Ant 390 ft. Dup WCOW 60%.

## STEVENS POINT (715) Potage county

**WSPT** 1949: 1010 kc; 1 kw-D. Box 251. 344-9778. Stevens Point Bcstg Co. (acq 1950).

Rep: Holman. Spec progs: Pol, 1 hr wkly.  
Peter A. Barnard, pres & gen mgr; David A. Silverman, coml mgr; Lucie Silverman, prog dir; West Kelly, prom mgr; Howard Clark, news dir; Arthur Zagrezebski, chief engr.

**WSPT-FM** May 1, 1961: 97.9 mc; 15 kw. Ant 200 ft. Programs separately from WSPT.

## STURGEON BAY (414) Door county

**WDOR** Sept 8, 1951: 910 kc; 1 kw-D. 212 N. 3d Ave. 743-4411. Door County Bcstg Co. Net: MBS.

Edward Allen Jr., pres, treas & gen mgr; Leonard Koskubar, coml mgr; Bill Kary, prog dir; Dolores Allen, prom mgr; Edward Allen III, news dir; David Allen, chief engr.

## SUPERIOR (715) Douglas county

**WDSM** 1939: 710 kc; 5 kw, DA-N. WDSM Bldg. EXport 4-9238 (Superior); 218-727-8484 (Duluth, Minn.) TWX 218-820-0275. Northwest Publications Inc. See Ridder Stns and Nwspr.

Net: NBC. Rep: Peters, Griffin, Woodward.  
Robert J. Rich, gen mgr; Jack Arnold, coml mgr; John Lokke, prog dir; Edwin M. Conrad, prom mgr; Don Wright, news dir; George Carlson, dir of engrg.  
WDSM-TV affil.

**WIGL** Nov 10, 1961: 970 kc; 500 w-D. 1302 Tower Ave. EXport 2-4707. Radio Superior Inc. Rep: Howard.

James G. Haig, pres; Lewis M. Latto Jr., gen mgr & prog dir; Chuck O'Day, coml mgr; Bruce F. Elving, sls & prom mgr; Joe Edwards, news dir; Kermit Littler, chief engr.

**WQMN** June 18, 1959: 1320 kc; 1 kw-D. WQMN Bldg. EXport 4-6695 (Superior); (218) 727-5442 (Duluth, Minn.). Quality Radio Inc. (acq 12-60).

Net: MBS. Rep: Vic Piano.  
William H. Whitsitt, pres & gen mgr; Wilfred A. Meys, chief engr.

**WWJC** April 26, 1963: 1270 kc; 5 kw-D. 1120 E. McCuen St. 626-2738. Twin Ports Christian Bcstg Corp.

Spec progs: Finnish, 1 hr wkly.  
Don Swanson, pres & mgr; Roger Elm, vp & chief engr.

## TOMAH, Monroe county

**WTMB** April 20, 1959: 1460 kc; 1 kw-D. 1016½ Superior Ave. 372-2121. Tomah-Mauston Bcstg Co.

Hugh W. Dickey, pres & gen mgr; Del Lonquist, prog & news dir; Herb Boyer, chief engr.

## TWO RIVERS (414) Manitowoc county

**WTRW** 1951: 1590 kc; 1 kw-D. 1817 Washington St. 793-1348. Two Rivers Bcstg Co. (acq 6-1-58).

Rep: Clark.  
Kenneth A. Daum, pres; Raymond F. Kessenich, gen mgr; Jack Spevacek, coml mgr; Craig McCoy, prog & news dir; Robert White, chief engr.



**VIROQUA (608) Vernon county**

**WISV** Feb. 25, 1958: 1360 kc; 1 kw-D. Route 5. M<sup>er</sup>cury 7-7200. Parks Robinson.  
Net: Keystone.

Parks Robinson, owner, gen mgr & chief engr; Dwain Munyon, stn mgr & news dir; Burt Peterson, coml mgr; James Graham, prog dir.

**WATERTOWN (414) Jefferson county**

**WTTN** April 2, 1950: 1580 kc; 1 kw-D. 104 W. Main St. 261-3950. Watertown Radio Inc. (acq 2-51).

Net: Keystone. Rep: Hopewell.  
Carl V. Kolata pres & gen mgr; Clifford E. Scott, coml mgr; Douglas Beaudoin, chief engr.  
**WTTN-FM** Aug 1, 1961: 104.7 mc; 10 kw. Ant 150 ft. Dup WTTN.

**WAUKESHA (414) Waukesha county**

**WAUX** March 27, 1947: 1510 kc; 10 kw-D, DA. 330 W. Wisconsin Ave. Liberty 2-6636. Waukesha Bcstg Co.

Rep: Gill-Perna.  
Mig Figi, pres & gen mgr; Charles E. Williams, coml mgr; Milton Brandl, news dir; Adin Randall, chief engr.

**WAUX-FM** Jan 1, 1962: 106.1 mc; 3.8 kw. Ant 180.65 ft. Dup WAUX.

**WAUPACA, Waupaca county**

**WDUX** April 29, 1956: 800 kc; 1 kw-D. Box 247. Phone 83. Laird Bcstg Co.

Net: ABC. Rep: Radio-TV Reps.  
Ben A. Laird, pres; Tom Karavakis, exec vp; Joan Imre, prom mgr; Carlton Cheek, news dir; Tom Flaherty, chief engr.

**WAUSAU (715) Marathon county**

**\*WHRM(FM)** June 10, 1949: 91.9 mc; 75 kw. Ant 1,120 ft. State of Wisconsin—State Radio Council. See \*WHA-FM Madison.

**WHVF** Aug 1, 1953: 1230 kc; 1 kw-D, 250 w-N. Box 447. Viking 2-1188. Lakeland Bcstg Corp.

Net: Keystone. Rep: Clark. Spec progs: C&W, 15 hrs wkly.

Hilding V. Foreen, pres & chief engr; Arthur N. Lynn, gen mgr & prog dir; George Weisman, coml mgr; Roger Johnson, prog dir; Al Richards, news dir.

**WRIG** Aug 1, 1958: 1400 kc; 1 kw-D, 250 w-N. 529½ Third St. 845-5818. WRIG Inc.

Rep: Devney.  
Duey Wright Sr., pres; Gerald Gertschen, gen mgr; Marvin Nelles, prog & news dir; Duey Wright Jr., chief engr.

**WRIG-FM** not on air, target date unknown: 101.9 mc; 91 kw. Ant 490 ft.

**WSAU** Jan 30, 1937: 550 kc; 5 kw, DA-2. Box 29. Viking 2-2111. TWX WS 8869. Wisconsin Valley TV Corp. (acq 7-1-54). See Nwsp.

Net: NBC; Wisconsin. Rep: Meeker; Hyett.  
George T. Frechette, pres; Richard D. Dudley, gen mgr; George Bundner, stn mgr; James Frey, coml mgr; Rudy Topinka, prom mgr; George Edges, news dir; Roland Richardt, chief engr.

**WSAU-FM** 1947: 95.5 mc; 34 kw. Ant 1,010 ft. (CP 100 kw. Ant 990 ft.). Dup WSAU.  
WSAU-TV affil.

**WAUWATOSA (414) Milwaukee county**

**WTOS(FM)** Jan 1, 1961: 103.7 mc; 3.5 kw. Ant 105 ft. 2408 N. 83d St. 476-1611. Bcst Inc.

Rep: Smith. Spec progs: Ger, 17¼ hrs; Pol, 2 hrs; Hungarian, 3¼ hrs; It, 3¼ hrs; Sp, 2¼ hrs; C&W, 20 hrs, wkly.

Robert H. Perthel, pres & gen mgr; Margaret A. Schmidt, prog dir; Walter Clare, coml mgr; Paul Wickenberg, prom mgr.

**WEST ALLIS (414) Milwaukee county**

**WAWA** Oct 29, 1961: 1590 kc; 1 kw, DA-D. Elm Grove, Wis. 425-5245. Suburbanaire Inc. See James A. McKenna Stns.

Spec progs: Ger, 5 hrs; It, 1 hr; Neg, 5 hrs; Croatian, 1½ hrs; Sp, ½ hr; Greek, ½ hr;

Serbian, 1 hr, wkly.

Herbert L. Mount, pres; Neil K. Searles, gen & coml mgr; O. C. White, prog dir; Jack Krause, chief engr.

**WEST BEND (414) Washington county**

**WBKV** November 1950: 1470 kc; 1 kw-D. Box 60. F<sup>ed</sup>eral 4-2344. West Bend Bcstg Co.

Net: Keystone. Rep: Walker-Rawalt. Spec progs: C&W, 10¾ hrs wkly.

August C. Berkholtz, pres; Paul J. Mueller, stn & coml mgr & chief engr; Robert Becker, news dir.

**WBKV-FM** September 1958: 92.5 mc; 18 kw. Ant 145 ft. Programs separately from WBKV. Stereo.

**WISCONSIN RAPIDS (715) Wood county**

**WFHR** Nov 1, 1940: 1320 kc; 5 kw-D, 500 w-N, DA-N. 210 First Ave. S. 423-7205. William F. Huffman Radio Inc. See Nwsp.

Net: MBS; Wisconsin. Rep: Meeker; Hyett.  
Louise F. Huffman, pres; L. J. Zurawski, coml mgr; Arnie Strope, prog & news dir; Gordon Miller, chief engr.

**WFHR-FM** Aug 1, 1946: 103.3 mc; 2.1 kw. Ant 360 ft. Dup WFHR 90%.

WYOMING

\*Noncommercial.

CALL COLLINS



**B. E. Dobbins**  
2600 Wilshire Blvd., Suite 401  
P.O. Box 57087  
Los Angeles 57, California  
Phone: DU 5-6421

**BUFFALO (307) Johnson county**

**KBBS** April 16, 1956: 1450 kc; 250 w. 98 S. Main St. 684-7070. Northern Wyoming Bcstg Corp. See Northern Wyoming Stns.

Net: ABC; Keystone; Intermountain. Rep: Petry. Spec progs: Basque, 1 hr wkly.

Malcolm D. Wyman, pres; Jack Rosenthal, gen mgr; Alan Bailey, prom mgr; Jeanette Maxwell, news dir; Ralph Burger, chief engr.

**CASPER (307) Natrona county**

**KATI** May 5, 1956: 1400 kc; 1 kw-D, 250 w-N. Box 2006. 237-7994. KATI Corp. (acq 10-57).

Rep: Pearson; Savalli. Spec progs: C&W, 1 hr wkly.

Kenneth G. Prather pres & gen mgr; Don Price, stn mgr; Richard Freech, coml mgr; David Schierling, chief engr.

**KTWO** 1930: 1470 kc; 5 kw-D, 1 kw-N. Box 799. 237-3711. TWX 307-265-4365. Rocky Mountain Tele Stns (acq 9-30-59). See Harriscope Stns.

Rep: Meeker; McGuire.  
Burt I. Harris, pres; Lawrence Berger, gen mgr; Fred Burgi, sis mgr; Jack Slothower, prog dir; Larry Cooper, news dir; Ben Lockerd, chief engr.

KTWO-TV affil.

**KVOC** Oct 1, 1946: 1230 kc; 1 kw-D, 250 w-N. Box 2090. 235-3518. KVOC Bcstg Co. (acq 8-1-56).

**CHEYENNE (307) Laramie county**

**KCHY** Sept 9, 1959: 1590 kc; 1 kw-D. Box 714. 634-7975. Charles W. Stone (acq 4-15-60).

Net: MBS. Rep: Venard, Torbet & McConnell.  
Charles W. Stone, owner, pres & mgr; Josephine R. Stone, prog dir.

**KFBC** 1940: 1240 kc; 1 kw-D, 250 w-N. 2923 E. Lincolnway. 634-4461. Frontier Bcstg Co. See Frontier Stns and Nwsp.

Net: ABC; IMN. Rep: Petry. Spec progs: Sp, 1 hr wkly.

Robert S. McCracken, pres; William C. Grove, chief engr, exec vp & gen mgr; Larry Birleffi, stn & coml mgr; Joan Troyer, prog dir.  
KFBC-TV affil.

**KRAE** April 30, 1961: 1480 kc; 1 kw-D. Box 199. 638-8921. Radio Cheyenne (acq 2-10-62).

Spec progs: Sp, 1 hr; C&W, 6 hrs, both wkly.  
Louis C. Erck, gen mgr & coml mgr & chief engr; Jim Reed, news dir.

**KVWO** 1952: 1370 kc; 1 kw-D. Box 926. 632-6433. Cheyenne Bcstg Co. (acq 3-5-62).

Net: Keystone. Rep: Charles Bernard; McGuire.  
Leo R. Morris, pres & gen mgr; Jimmy Dallas, prog dir; Gary Overholser, chief engr.

**KVWO-FM** August 1961: 106.3 mc; 610 w. Ant 77 ft. Dup KVWO. Stereo.

**CODY (307) Park county**

**KODI** March 1947: 1400 kc; 1 kw-D, 250 w-N. Box 1222. 587-2211. Park Bcstrs Inc. (acq 5-55).

Spec progs: C&W, 15 hrs wkly.  
Lyle D. Ellis, gen mgr; J. B. Jones, coml mgr; E. L. Husman, news & prog dir.

**DOUGLAS (307) Converse county**

**KWIV** June 22, 1947: 1050 kc; 250 w-D. Box 114. 358-2768. Douglas Bcstg Inc.

Net: Keystone. Rep: Pearson.  
Victor J. Boldt, gen mgr.

**EVANSTON, Uinta county**

**KLUK** June 27, 1953: 1240 kc; 1 kw-D, 250 w-N. Box 198. Phone 1240. Evanston-Kemmerer Bcstrs Inc. (acq 7-20-60).

Net: ABC; Intermountain. Rep: Petry.  
Leslie J. Kleven pres; R. M. Benson, vp & gen mgr; Thomas E. Powell, prog dir & chief engr; Brian J. Lewis, prom mgr.

**GILLETTE (307) Campbell county**

**KIML** Sept 13, 1957: 1490 kc; 250 w. Box 1009. M<sup>ut</sup>ual 2-4747. Gillette Bcstg Co. (acq 11-21-57).

Net: ABC; MBS. Rep: Pearson.  
William H. Edelman Jr., pres; Roy A. Mapel, gen & coml mgr & chief engr; Eddie Medford, farm dir; Don Dickey, news dir.

**JACKSON, Teton county**

**KSGT** July 20, 1962: 1340 kc; 250 w. Box 100. Phone 520. Snake River Radio & TV Co.

Spec progs: C&W, 12 hrs wkly.  
Alfred E. Shumate, pres; Richard E. Carr, gen & coml mgr; Leslie Staley, prog dir; Philip Nash, news dir & chief engr.

**KEMMERER (307) Lincoln county**

**KMER** Dec 7, 1963: 950 kc; 1 kw-D. Box 432. 877-4485. Lincoln Bcstg Co.

Net: Intermountain. Rep: Petry. Spec progs: C&W, 12 hrs wkly.

William Britt Davis, pres; Wayne D. Costner, gen & coml mgr; Jim Dale, prog & sports dir; Jim Reese, news dir; Al Beckmann, chief engr.

**LANDER (307) Fremont county**

**KOVE** Nov 8, 1948: 1330 kc; 1 kw, DA-N (CP 5 kw-D, 1 kw-N, DA-N). Box 436. Phone 488. Fremont Bcstg Inc. (acq June 1957).

**LARAMIE (307) Albany county**

**KLME** Feb 27, 1962: 1490 kc; 100 w (CP 500 w-D, 250 w-N). Box 463. 745-7396. Albany Bcstrs Inc. See Ware Bcstg Stns.

Rep: Pearson; McGuire. Spec progs: Sp, ¼ hr; C&W, 6 hrs, both wkly.  
George S. Blum, pres, gen mgr & chief engr; Leslie P. Ware, vp & gen mgr; John Beach, prog dir.

For explanation of listings see page B-3.

**HAMILTON-LANDIS & ASSOCIATES, Inc.**  
 NATIONWIDE MEDIA BROKERS  
 WASHINGTON, D. C., CHICAGO, DALLAS, SAN FRANCISCO  
 SELL **MORE**  
 RADIO & TELEVISION STATIONS  
 IN THE WEST—NEAREST OFFICE IS—  
 111 SUTTER ST., SAN FRANCISCO 4  
 EXBROOK 2-5671

**KOWB** Feb 20, 1948: 1290 kc; 5 kw-D, 1 kw-N, DA-2. Box 1290. 745-4888. KOWBoy Radio Inc. (acq 11-30-60).

Net: ABC; IMN. Rep: Petry. Spec progs: C&W, 5 hrs wkly.

Charles R. Bell, pres; Norman L. McKim Jr., gen mgr; Leo P. Scully, stn mgr; John Bignell, prog mgr; Steve Siebold, news dir; Robert Chamberlin, chief engr.

**NEWCASTLE (307) Weston county**

**KASL** July 1953: 1240 kc; 1 kw-D, 250 w-N. Box 967. 746-2721. Northeast Wyoming Bcstrs Inc. (acq 1957). See Northern Wyoming Stns.

Net: ABC; Keystone; IMN. Rep: Petry. Malcolm Wyman, pres; Jack Rosenthal, gen mgr; Scott Marriner, stn & coml mgr; Jim Joslyn, prog & news dir; Phillip H. Nash, chief engr.

**POWELL (307) Park county**

**KPOW** 1941: 1260 kc; 5 kw-D, 1 kw-N, DA-N. Box 878. 754-2421. KPOW Inc. (acq 3-60).

Net: ABC; MBS. Rep: Petry. William A. Mack, gen mgr; Dorothy Thor-mahlen, coml mgr; Ted Mangum, news dir; J. S. Kilness, chief engr.

**RAWLINS (307) Carbon county**

**KRAL** 1947: 1240 kc; 1 kw-D, 250 w-N. Box 385. 324-2711. Radio Twelve-Forty Inc. See Northern Wyoming Stns.

**RIVERTON (307) Fremont county**

**KVOW** July 2, 1948: 1450 kc; 1 kw-D, 250 w-N. Box 393. 856-2251. Riverton Bcstg Co. Inc. (acq 4-1-61).

Rep: Pearson; Bob Hix. Tony Kehl, pres, gen mgr & news dir; Loren Ellis, coml mgr; Art Werner, prog dir & prom mgr; Ralph Schaefer, chief engr; Betty Hill, women's dir.

**ROCK SPRINGS (307) Sweetwater county**

**KVRS** February 1939: 1360 kc; 1 kw-D, 500 w-N, DA-N. Box 1067. Empire 2-3793. Wyoming Bcstg Co. (acq 7-1-51). See Frontier Stns and Nwspr.

**SHERIDAN (307) Sheridan county**

**KROE** March 18, 1961: 930 kc; 1 kw-D. Box 661. 674-4444. Sheridan Bcstg Inc.

Rep: Vic Piano. Spec progs: C&W, 4½ hrs wkly. Sam Rosenthal, pres; Ed Niehay, gen mgr; Bob Wellwood, coml mgr; Larry Wakefield, prog dir; Bob Wakefield, news dir; Berdon Smith, chief engr.

**KWYO** July 9, 1935: 1410 kc; 1 kw-D, 500 w-N. Box 727. 674-4461. Big Horn Bcstg Co. (acq 3-14-61).

Net: ABC; MBS; IMN. Rep: Petry. H. W. Thompson, gen mgr; F. C. (Zeke) Tag-gert, coml & prom mgr; Donald Hargis, prog dir; Robert D. Wilson, news dir; Robert C. Cross-thwaite, chief engr.

**THERMOPOLIS (307) Hot Springs county**

**KRTR** 1955: 1490 kc; 250 w. 500 Broadway. 864-2351. Mildred V. Ernst.

Mildred V. Ernst, pres, gen & coml mgr; Phillip Ernst, chief engr.

**KTHE** April 1958: 1240 kc; 1 kw-D, 250 w-N. Box 591. 864-2119. Big Horn Basin Bcstg Co. Hugh R. Graham, pres & gen mgr; Earl Myers,

stn mgr; Lois Collins, prog dir; Pat Heron, news dir.

**TORRINGTON (307) Goshen county**

**KGOS** May 15, 1950: 1490 kc; 250 w (CP 1 kw-D, 250 w-N). Box 271. 532-2158. Kermit G. Kath (acq 3-1-56).

Spec progs: Sp, 1 hr wkly. Kermit G. Kath, gen & coml mgr; Rick Allen, prog dir; Lee Kurz, prom mgr; Pat Rock, news dir; Frank Allen, chief engr.

**WHEATLAND, Platte county**

**KYCN** Nov 16, 1960: 1340 kc; 250 w. Box 250. Phone 646. Pioneer Bcstg Inc.

**WORLAND (307) Washakie county**

**KWOR** March 7, 1946: 1340 kc; 1 kw-D, 250 w-N. Box 409. 347-2675. Joseph P. Ernst.

Net: Keystone. Joseph P. Ernst, pres, prom mgr & chief engr; Charles Harkins, coml mgr; Marion Cantley, gen mgr & prog dir.

**GUAM**

**AGANA**

**KUAM** March 14, 1954: 610 kc; 1 kw. Box 368, z 8. Phone 7961. Radio Guam.

Net: MBS; NBC. Rep: Intercontinental Services Ltd. Spec progs: C&W, 5 hrs wkly. Phil Berg, pres & gen mgr; Robert A. Jordan, resident mgr; Rosario Camacho, news dir. KUAM-TV affil.

**PUERTO RICO**

\*Noncommercial.

**CALL COLLINS**



San Juan Electronics, Inc.  
 Ponce de Leon No. 150, Stop 3  
 Box 5167  
 Puerta de Tierra Station  
 San Juan, Puerto Rico

**AGUADILLA, Aguadilla county**

**WABA** Nov 15, 1951: 850 kc; 500 w. Box 188. Phone 241. Hector Reichard.

Net: Cadena Radio El Mundo. Rep: Inter-American Publications. Spec progs: English, 5 hrs wkly.

Hector Reichard, gen mgr; F. Bonnet Velez, coml mgr; Alejandro Aviles, prog dir; Pedro E. Hernandez, prom mgr; Wilfredo Almodovar, stn mgr; Ricardo Vega Soto, chief engr.

**WABA-FM** not on air, target date February 1964: 100.3 mc; 18 kw. Ant 400 ft. Same licensee as WABA Stereo.

**WGRF** 1956: 1340 kc; 250 w. St. Jaicoa Bcstg Corp.

**ARECIBO, Arecibo county**

**WCMN** June 24, 1947: 1280 kc; 5 kw-D, 1 kw-N. Box 7. 878-0070. Caribbean Bcstg Corp.

Rep: S. A. Schellenberg Assoc. Prog: Eng except 17 hrs wkly. A. Esteva Vidal, pres; Nabal Barreto, gen mgr; Hector M. Somohano, prom mgr; Frank Velázquez, prog dir; William Arce, chief engr.

**WMIA** Feb 21, 1957: 1070 kc; 500 w. Box 1055. 878-1275. Abacoa Radio Corp. Rep: Pan American. Prog: Eng. except 17 hrs wkly.

Carlos M. Pirallo, pres; Epifanio Rodríguez-Velez, gen & coml mgr; Luis Alberto Rios, prog

& news dir; Efraim Rivera, chief engr.

**WNIK** 1230 kc; 1 kw-D, 250 w-N. 462 Juan de Diego Ave. 878-1366. Arecibo Radio Corp. David Ortiz, gen mgr; Guillermo Bonet Martínez, chief engr.

**BAYAMON, Bayamen county**

**WBYM (FM)** 94.7 mc; 18.5 kw. Ant minus 300 ft. Arecibo Bcstg Corp.

**WRSJ** 1947: 1560 kc; 5 kw-D, 250 w-N. Box 5627, San Juan, P.R. 723-8515 (San Juan). Antilles Bcstg Corp. (acq 2-1-61).

Julio Morales Ortiz, pres & gen mgr; Clement L. Littauer, vp, coml mgr & news dir; Jose Joaquin Santiago Colon, prog dir; Andrea Rubinan, office mgr; Fernando Salazar, chief engr.

**WRSJ-FM**: 100.7 mc; 20 kw. Ant 97 ft. Same licensee as WRSJ.

**CAGUAS, Guayama county**

**WNEL** July 21, 1947: 1430 kc; 500 w-N, 1 kw-D. (CP 5 kw-D, 500 w-N). Box 487. Phone 579. Atlantic Bcstg Corp.

**WWJP** Nov 24, 1947: 1110 kc; 250 w. Box 207. Phone 789. Borinquen Bcstg Co.

**CAROLINA, Carolina county**

... not on air, target date unknown: 1400 kc; CP for 250 w. International Bcstg Corp.

**DORADO, Dorado county**

... not on air, target date unknown: 1030 kc; CP for 10 kw-D. Luis Prado Mortorelli.

**FAJARDO, Humacao county**

**WMDD** May 31, 1947: 1480 kc; 5 kw. Box 387. Phone 132. WMDD Inc. (acq 2-1-55).

**GUAYAMA, Guayama county**

**WXR** 1948: 1590 kc; 1 kw. 42 Hostos St. Phone 243. Guayama Bcstg Co.

**HUMACAO, Humacao county**

**WALO** 1957: 1240 kc; 250 w (CP 1 kw-D, 250 w-N). Box 1055. Phone 422. Ochoa Bcstg Corp.

**ISABELA, Isabela county**

**WISA** Oct 19, 1961: 1390 kc; 1 kw-D, 500 w-N. Radio Noroeste, Box W. Phone 872. Sergio Martinez Caraballo.

Spec progs: Eng, 21 hrs wkly. Sergio Martinez, pres; Raul Santiago Roman, gen mgr; Ronald T. Cushing, chief engr.

**WISA-FM**: 101.5 mc; 3.4 kw. Ant minus 125 ft. Dup WISA 80%. Stereo.

**MANATI, Manato county**

**WMNT** 1959: 1500 kc; 1 kw-D, 250 w-N. P. R. Road No. 2, Barrio Santanna, Arecibo. Arecibo Bcstg Co.

**MAYAGUEZ, Mayaguez county**

**WAE** 1949: 600 kc; 1 kw, DA-1. Box 297. 832-0197. WAE Inc. (acq 1957).

Manuel Pirallo, gen mgr; Mrs. Helen Sherman, coml mgr; Francisco Macias, prog dir; Mrs. Maria M. Alvarez de Cruz, prom mgr.

**WKJB** Dec 6, 1946: 710 kc; 1 kw-D, 500 w-N. Box 1293. 832-4585. Jose A. Bechara Jr.

Jose A. Bechara Jr., pres & gen mgr; Arturo Cortes, coml mgr; Rafael Soler Rivas, prog dir; Alberto Basora, prom mgr; Ismael Trabal, news dir; Henry Fischback, chief engr.

**WKJB-FM** Jan 15, 1963: 99.1 mc; 5.8 kw. Ant 160 ft. Dup WKJB.

**WORA** May 12, 1947: 760 kc; 5 kw, DA-1. Box 43. 832-1150. Radio Americas Corp.

Net: Cadena Radio El Mundo. Rep: Inter American Publications.

Alfredo R. De Arellano Jr., pres; Reinaldo M. DuPont, gen mgr; Ernesto Rafols Jr., prog dir; Jesús M. Avilés, chief engr.



**WORA-FM** Oct 12, 1947: 97.5 mc; 890 w. Ant 1930 ft. Dup WORA.  
WORA-TV affil.

**WPRA** Oct 16, 1937; 990 kc; 1 kw. Box 869. Phone 869. WPRA Inc.

**WTIL** November 1950: 1300 kc; 1 kw. Box 1346. 832-1290. Mayaguez Radio Corp.  
Rep: Continental Radio Sales.

William G. Mamary, pres.; Gilbert Mamary, gen & coml mgr; Rafael Colon Diaz, prog dir & prom mgr; Salvador E. Pabon, news dir; Aristides Zapata Jr., chief engr.

**PONCE, Ponce county**

**WEUC** 1957: 1420 kc; 1 kw. Catholic U. of Puerto Rico Service Assn.

**WISO** Sept 15, 1953: 1260 kc; 1 kw. Box 2023. 842-1257. South P. R. Bcstg Corp.  
Rep: Continental Radio Sales.

Andres Grillasca, pres; Luis E. Freyre, gen mgr; Nilda P. Freyre, coml mgr; J. Colon Melendez, prog dir.

**WLEO** Nov 3, 1956: 1170 kc; 250 w. Box 1526. 842-3038. Ponce Bcstg Corp.

Charles Cordero, pres & gen mgr; J. H. Conesa, chief engr; Felix Irizarry, prog dir.

**WPAB** Aug 14, 1940: 550 kc; 5 kw-D, 1 kw-N. Box 786. 842-3260. Portorican American Bcstg Co. Inc.

Rep: Schellenberg.  
A. Giménez-Aguayo, pres & gen mgr; Alfonso Giménez Jr., asst mgr, prom & news dir; Efraín Ramírez, chief engr.

**WPRP** 1946: 910 kc; 5 kw-D, 500 w-N. Box 430. 2-3296. Voice of Porto Rico Inc. (acq 1946).

Net: Cadena Radio El Mundo. Rep: Inter-American Pub.; Island Networks.

Alfredo Ramírez de Arellano, pres & gen mgr; Antonio Miró, mgr; Radamés Mayoral, prom mgr; Luis A. Morales, news dir; Alfonso L. Santos, chief engr.

**RIO PIEDRAS, Rio Piedras county**

**WFID (FM)** Nov 17, 1958: 95.7 mc; 17.5 kw. Ant minus 15 ft (CP 30 kw. Ant 3 ft). Box 89. 766-6893. Fidelity Bcstg Corp.

English except 15 hrs wkly.  
Rafael José Acosta, pres, gen mgr & chief engr; Victoria S. de Acosta, coml mgr, prog dir & prom mgr; Juan G. Blanco, news dir & chief engr.

Stereo.

**WUNO** Oct 15, 1949: 1320 kc; 5 kw-D, 1 kw-N. Box Q, Hato Rey, P. R. 766-2491. San Juan Bcstg Corp. (acq 9-1-62).

W. M. Carpenter, pres; Mariamo Angelette, gen mgr; Rivera Morales, coml mgr; Frank Arredondo, prog dir; Diego Acevedo, news dir; Edwin Domenech, chief engr.

**WRAI** July 4, 1949: 1520 kc; 250 w. Box 935. Phone 6-5000. Abacoa Radio Corp. (acq 5-59).

**SAN GERMAN, San German county**

**WRJS** 1090 kc; 250 w. Electronics Enterprises Inc.

**SAN JUAN, San Juan county**

**WAPA** Jan 15, 1947: 680 kc; 10 kw. Box 4563. 724-3000. Jose Ramon Quinones.

**WFQM (FM)** March 1, 1961: 99.9 mc; 3.6 kw. Ant 130 ft. Supreme Bcstg Co. of Puerto Rico.

**WHOA** Nov 1, 1954: 870 kc; 5 kw, DA-1. Box V, Hato Rey, P. R. 766-3182. Continental Bcstg Co.

Net: ABC. Rep: United Spot Sales.  
Carmina Mendez, pres & gen mgr; Walter R. Eddy, chief engr & coml mgr; Vic Miles, prog dir.

**WIAC** 1947: 740 kc; 10 kw, DA-1. Box 4504.

724-0014. Bestov Bcstg Inc. of Puerto Rico.  
Rep: Svend Schellenberg Assoc.

Luis S. Mejia, pres; Luis A. Mejia, gen mgr & prom dir; Ramiro Obrador, news dir & coml mgr; James Calderon, chief engr.

**WIAC-FM** March 1, 1961: 102.5 mc; 3.63 kw. Ant 50 ft. (CP 80 kw. Ant 61 ft.). Same licensee, address & staff as WIAC. Programs separately.

**\*WIPR** Jan 26, 1948: 940 kc; 10 kw, DA-1. Box 909, Hato Rey. 766-6074. Dept. of Education of Puerto Rico.

Net: UNESCO; Radio Canada; NET; Radio-difusion Francesa. Spec progs: Fr, 1 hr; Eng, 9 hrs, wkly.

Candido Oliveras, sec of edu; Rafael Delgado Marquez, gen mgr; Rafael Rodriguez Santiago, chief engr.

**\*WIPR-FM** April 1958: 89.7 mc; 3.8 kw. Ant 720 ft (CP 380 kw. Ant 770 ft). Dup WIPR 75%.

**\*WIPR-TV** affil.

**WITA** 1947: 1140 kc; 500 w. Box 2692. 450 Comercio St. 724-3594. Electronic Enterprises Inc.

Rep: International Newspaper Reps. Eng except 24 hrs wkly.

Antonio Ayuso Valdivieso, pres & gen mgr; Osvaldo Torres Velazquez, prog dir; Luis Prado Martorell, chief engr.

**WITA-FM** 1959: 93.7 mc; 3.4 kw. Ant 125 ft. Dup WITA. Same licensee.

**WKAQ** Dec 3, 1922: 580 kc; 5 kw. Box 9007. Phone 3-8290. El Mundo Bcstg Corp. (acq 10-31-49). See Nwspr.

Net: Cadena Radio El Mundo. Rep: Inter-American Publications.

Mrs. A. Ramos, pres; Ventura Lamas Jr., gen mgr; Carlos Vicarrondo, coml mgr; Mrs. Esther Pales, prog dir; Juan Ortiz Jimenez, news dir; Jose Arzvaga, chief engr.

**WKAQ-FM** Oct 8, 1958: 104.7 mc; 3.6 kw. Ant 49 ft. Dup WKAQ.

**WKAQ-TV** affil.

**WKVM** 1951: 810 kc; 25 kw, DA-N. Box 4189. 723-8088. American Colonial Bcstg Corp.

Ralph Perez Perry, pres & gen mgr; Hayve Gonzalez, asst mgr; Jose A. Ribas, coml mgr; Georbina Rivera, prog dir; Francisco Cancel Hernandez, news dir; Emilio Ramirez, chief engr.

**WKYN** Jan 11, 1960: 630 kc; 1 kw, DA-N. Box 9986, Santurce, P. R. 723-8088. Quality Bcstg Corp. (acq 12-1-60).

Net: MBS. Rep: Inter-American Pub.  
Alfredo Ramirez de Arellano Jr., pres; George A. Mayoral, chief engr & gen mgr; Reinaldo Royo, coml mgr; Roy H. Hill, prom & prog dir; Tony White, news dir.

**WOLA (FM)**: 105.7 mc; (CP for 30 kw.) Ant 29 ft. Ochoa Bcstg Corp.

**WPRM-FM** April 1959: 98.5 mc; 17.5 kw. Ant 61 ft (CP Ant 81 ft). Box 5369. 724-5335. Puerto Rico Music Services.

**WUNO** (See Rio Piedras listing).

**UTUADO, Utuado county**

**WUPR**: 1530 kc; 1 kw-D, 250 w-N. Central Bcstg Corp.

**VIEQUES, Island of**

**WIVV** Dec 8, 1956: 1370 kc; 1 kw. Vieques Island. Phone 2961. Calvary Baptist Mission of Puerto Rico Inc.

Rev. Donald D. Luttrell, pres, gen & coml mgr; Ruth Luttrell, prog dir; Gerrow F. Carr, chief engr.

**YAUCO, Yauco county**

**WKFE** Nov 3, 1961: 1550 kc; 250 w. Box 324. 856-1320. Ponce Bcstg Corp.

Charles Cordero, pres; J. H. Conesa, chief engr.

**VIRGIN ISLANDS**

**CALL COLLINS**



**San Juan Electronics, Inc.**  
**Ponce de Leon No. 150, Stop 3**  
**Box 5167**  
**Puerta de Tierra Station**  
**San Juan, Puerto Rico**

**CHARLOTTE AMALIE, St. Thomas county**

**WBNB** Oct 6, 1962: 1000 kc; 1 kw. Box 1947. 774-0300. Island Teleradio Service Inc.

Net: ABC. Rep: Spot Time Sales.  
Robert Moss, pres & gen mgr; Robert E. Noble Jr., sec-treas & coml mgr.

**WBNB-TV** affil.

**WSTA** Aug 1, 1950: 1340 kc; 250 w. Box 538. 774-1340. V. I. Industries Inc. (acq 3-24-61).

Net: MBS; NBC. Rep: Intercontinental Services.  
W. M. O'Neil, pres; Len Stein, exec vp & gen mgr; Jim Kirwan, asst mgr; Lawrence Ricardo, prog dir; Jean Brown, news dir; William Greer, chief engr.

**CHRISTIANSTED, St. Croix county**

**WIVI** 1952: 970 kc; 1 kw (CP 5 kw-D, 1 kw-N). Box C-28J. Radio American West Indies Inc.

**WIVI-FM**: 99.5 mc; 4.5 kw. Ant 195 ft. Same licensee as WIVI.

**CANADA**

\*Non-commercial

**CALL COLLINS**



**P. R. Wharton**  
**Collins Radio Company**  
**of Canada, Ltd.**  
**11 Bermondsey Road**  
**Toronto 16, Ontario**  
**Phone: 757-1101**

**ALBERTA**

**CALGARY (403)**

**CFAC** May 1922: 960 kc; 10 kw, DA-N. 1301 17th Ave. S.W. 244-9311. Calgary Bcstg Co. Ltd.  
D. H. Hartford, gen mgr.

**CFCN** May 18, 1922: 1060 kc; 10 kw, DA-N. Broadcast House. CH 9-9101. Voice of the Prairies Ltd.

**CHFM-FM** 95.9 mc; 11 kw. 36 Hollingsworth Bldg. Quality FM Ltd.

**CKXL** 1927: 1140 kc; 10 kw, DA-N. 210 9th Ave. S.W. AMherst 6-3026. CKXL Ltd.

A. R. MacKenzie, pres.

**CAMROSE (403)**

**CFCW** Nov 2, 1954: 790 kc; 10 kw, DA-2. 4832 50th St. 672-3151. Camrose Bcstg Co.  
H. J. Yerxa, pres & gen mgr.

1964 BROADCASTING YEARBOOK • PAGE B-181

# ALBERTA—BRITISH COLUMBIA—LABRADOR—MANITOBA

## DRUMHELLER (403)

**CJDV** 1958: 910 kc; 10 kw-D, 5 kw-N, DA-2. Broadcast Building. VALley 3-3444. Dinosaur Bcstg (1957) Ltd.

## EDMONTON (403)

**CBX** 1948: 1010 kc; 50 kw, DA-1. MacDonald Hotel. GArden 4-8221. TWX 372-287. CBC.

**CBXA** Sept 8, 1948: 740 kc; 250 w. 10312 105th St. 469-2321. TWX 19533/DP. CBC.

**CFRN** 1934: 1260 kc; 50 kw, DA-N. CPR Bldg. GArden 2-2101. Sunwapta Bcstg Co. G. R. A. Rice, pres & gen mgr.

**CFRN-FM** 1951: 100.3 mc; 10 w. Dup CFRN.

**CHED** March 4, 1954: 630 kc; 10 kw, DA-2. 10006 107 St. GArden 4-2111. CHED Ltd.

**CHFA** 680 kc; 5 kw, DA-1. 10012 109e Rue. Radio Edmonton Ltee.

**CJCA** May 22, 1922: 930 kc; 10 kw-D, 5 kw-N, DA-N. 10113 104th St. GArden 4-4131. Edmonton Bcstg Co.

**CJCA-FM** 1949: 99.5 mc; 414 w. Dup CJCA.

\***CKUA** Nov 21, 1927: 580 kc; 10 kw, DA-2. 10526 Jasper Ave. GArden 2-5161. University of Alberta.

\***CKUA-FM** 1948: 98.1 mc; 352 w. Dup CKUA.

## GRANDE PRAIRIE (403)

**CFGP** Nov 4, 1937: 1050 kc; 10 kw, DA-1. 10008 103d Ave. 532-2311. Northern Bcstg Corp. H. E. Pearson, pres; C. A. Perry, gen mgr.

## LETHBRIDGE (403)

**CHEC** 1959: 1090 kc; 5 kw, DA-2. Southern Alberta Bcstg Co.

**CHEC-FM**: 100.9 mc; 245 w. Same licensee as CHEC.

**CJOC** May 10, 1926: 1220 kc; 10 kw-D, 5 kw-N, DA-N. 1015 3rd Ave. South. FAirfax 7-3161. TWX 038-4932. Lethbridge Bcstg Co. Hugh Pearson, pres; Arthur J. Balfour, mgr.

## LLOYDMINSTER

**CKSA** 1957: 1150 kc; 1 kw, DA-2. 5036 50th St. Sask-Alta Bcstrs Ltd. A. F. Shortell, pres; J. R. D. Findlay, mgr.

## MEDICINE HAT (403)

**CHAT** Nov 1, 1946: 1270 kc; 10 kw, DA-N. 520 First St. 526-2821. TWX 038-4824. Monarch Bcstg Co. J. H. Yuill, pres; Orv Kope, gen mgr.

## PEACE RIVER (403)

**CKYL** Nov 1, 1954: 610 kc; 1 kw, DA-N. Box 1150. 624-2535. Peace River Bcstg Corp. John Skelly, pres & gen mgr.

## RED DEER (403)

**CKRD** April 30, 1949: 850 kc; 10 kw-D, 1 kw-N, DA-N. Box 518. 347-3366. Central Alberta Bcstg (1961) Ltd. H. L. Flock, pres; G. E. Spackman, mgr.

## BRITISH COLUMBIA

## ABBOTSFORD (604)

**CFVR** Aug 20, 1962: 1240 kc; 250 w. Fraser Valley Bcstrs Ltd.

## CHILLIWACK

**CHWK** June 23, 1927: 1270 kc; 10 kw, DA-1. 50 Yale Road East. SYcamore 3-7226. Fraser

Valley Bcstrs Ltd. Jack Pilling, pres.

## COURTENAY (604)

**CFCP** 1959: 1440 kc; 1 kw, DA-N. CFCP Radio Ltd.

## CRANBROOK (604)

**CKEK** Oct 19, 1957: 570 kc; 1 kw, DA-N. Box 1570. JUniper 6-2224. East Kootenay Bcstg Ltd. B. Rodisky, pres; L. J. Hooie, mgr.

## DAWSON CREEK (604)

**CJDC** 1947: 1350 kc; 1 kw. 9th and 2d Ave. STerling 2-3341. Radio Station CJDC Ltd. CJDC-TV affil.

## FORT ST. JOHN (604)

**CKNL** June 20, 1962: 970 kc; 1 kw-D, 500 w-N. Box 1928. 785-6634. Northern Lights Bcstg Ltd.

## KAMLOOPS (604)

**CFJC** 1927: 910 kc; 10 kw-D, 1 kw-N. 387 4th Ave. Inland Bcstrs Ltd.

**CFFM-FM**: 98.3 mc; 910 w. Same licensee as CFJC.

## KELOWNA (604)

**CKOV** Nov 4, 1931: 630 kc; 1 kw. Box 100. 762-3331. Okanagan Bcstrs Ltd. Mrs. G. T. B. Browne, pres; J. H. Browne, mgr.

## LANGLEY (604)

**CJJC**: 850 kc; 1 kw, DA-2: City and County Radio Ltd.

## NANAIMO (604)

**CHUB** May 24, 1949: 1570 kc; 10 kw, DA-2. Malaspino Hotel. SKYline 3-4341. Nanaimo Bcstg Corp. Ltd.

## NELSON (604)

**CKLN** July 15, 1939: 1390 kc; 1 kw, DA-1. Box 250. NElson 352-2410. News Publishing Co. Alan R. Ramsden, gen mgr.

## NEW WESTMINSTER (604)

**CKNW** Aug 14, 1944: 980 kc; 10 kw-D, 5 kw-N, DA-1. 227 Columbia St. LAkeview 2-2711. Radio NW Ltd. F. A. Griffiths, pres; W. J. Hughes, mgr.

## NORTH VANCOUVER (604)

**CKLG** Jan 31, 1955: 730 kc; 10 kw, DA-1. 1006 Richards St., Vancouver. YUKon 8-1101. Moffat Bcstg Ltd.

## PENTICTON (604)

**CKOK** September 1948: 800 kc; 10 kw-D, 500 w-N. Box 338. HYatt 2-2800. CKOK Ltd. CHBC-TV-1 affil.

## PORT ALBERNI (604)

**CJAV** April 1, 1946: 1240 kc; 250 w. Third Ave. & Redford Rd. Phone 604. CJAV Ltd.

## PRINCE GEORGE (604)

**CKPG** Feb 8, 1954: 550 kc; 250 w. 1220 6th Ave. LOgan 4-2626. Radio Station CKJG Ltd. CKPG-TV affil.

## PRINCE RUPERT

**CFPR** 1936: 1240 kc; 250 w. 336 Second Ave. Phone 2161. Canadian Bcstg Corp. Wm. C. Hankinson, stn mgr.

## QUESNEL

**CKCQ** Aug 28, 1957: 570 kc; 1 kw, DA-2. Box 3000. 992-5151. Cariboo Bcstrs Ltd. J. Fred Weber, pres; Dennis Reed, mgr.

## TERRACE

**CFTK** 1960: 1140 kc; 1 kw. Box 1540. VI 3-5644. TWX 047-8529. Skeena Bcstrs Ltd. J. Fred Weber, pres & gen mgr.

## TRAIL (604)

**CJAT** Dec 25, 1931: 610 kc; 1 kw. 1300 Cedar St. 368-5511. Kootenay Bcstg Ltd. A. S. Mawdsley, pres; Joseph P. Kobluk, mgr.

## VANCOUVER (604)

**CBU** 1947: 690 kc; 10 kw, DA-1. 701 Hornby St. MUTual 4-0246. Canadian Bcstg Corp. K. P. Caple, dir for the Prov of B. C.

**CBU-FM** 1947: 105.7 mc; 1.4 kw. Dup CBU. CBUT (TV) affil.

**CFUN** April 20, 1922: 1410 kc; 10 kw, DA-N. 1900 West 4th Ave., z 9. REgent 1-6511. Radio C-FUN Ltd.

**CHQM** Dec 10, 1959: 1320 kc; 10 kw, DA-1. 1134 Burrad St. MUTual 2-3141. Vancouver Bcstg Assoc. Ltd.

**CHQM-FM** Aug 10, 1960: 103.5 mc; 18.95 kw. Dup CHQM 80%. Stereo.

**CJOR** May 1926: 600 kc; 10 kw, DA-1. 846 Howe St., z 1. MUTual 5-6464. CJOR Ltd.

**CKWX** 1923: 1130 kc; 50 kw, DA-N. 1275 Burrard St., z 1. MUTual 4-5131. CKWX Radio Ltd.

## VERNON (604)

**CJIB** September, 1947: 940 kc; 1 kw. 3315 Barnard Ave. Linden 2-3900. Interior Bcstrs Ltd.

## VICTORIA (604)

**CFAX** Sept 4, 1959: 810 kc; 1 kw-D. Box 668. Evergreen 6-2441. Saanich Bcstg Ltd.

**CJVI** April 17, 1925: 900 kc; 10 kw, DA-1. 817 Fort St. Evergreen 2-8221. Island Bcstg Ltd.

**CKDA** Jan 18, 1950: 1220 kc; 10 kw, DA-1. Box 967. 384-9311. Capital Bcstg System Ltd. Davidson Armstrong, pres & gen mgr.

**CKDA-FM** Jan 18, 1950: 98.5 mc; 370 w. Dup CKDA.

## WILLIAMS LAKE (604)

**CKCQ-1**: 1240 kc; 250 w. Box 3000, Quesnel, B. C. 992-5151. Cariboo Bcstrs. J. Fred Weber, pres.

## LABRADOR

(Dependency of Newfoundland)

## GOOSE BAY (709)

**CFGB** Feb 23, 1959: 1340 kc; 1 kw. Box 237. TWilight 6-2971. Canadian Bcstg Corp.

## MANITOBA

## ALTONA

**CFAM** March 13, 1957: 1290 kc; 10 kw-D, 5 kw-N, DA-2. Box 1000. 324-6464. Southern Manitoba Bcstg Ltd. Walter E. Kroeker, pres; Dennis Barkman, mgr.

## BRANDON (204)

**CKX** Dec 11, 1928: 1150 kc; 10 kw-D, 1 kw-N. 2940 Victoria Ave. PArkway 9-5441. Western Manitoba Bcstrs Ltd. John B. Craig, pres & mgng dir.

## CHURCHILL

**CHFC** Sept 13, 1959: 1230 kc; 250 w. OS 7-7729. CBC. A. G. Cowan, dir; I. LeMesurier, stn mgr.



# MANITOBA—NEW BRUNSWICK—N.W. TERRITORIES—NOVA SCOTIA—ONTARIO

## DAUPHIN (204)

CKDM Jan 7, 1951: 730 kc; 10 kw-D, 5 kw-N, Box 1510. 638-3230. Dauphin Bcstg Co.  
A. T. Warnock, pres; J. H. Dunlop, gen mgr.

## FLIN FLON

CFAR Nov 14, 1937: 590 kc; 1 kw. 75 Callinan St. 687-3469. Arctic Radio Corp.  
R. Mullaney, pres; J. E. Smaliwood, mgr.

## PORTAGE LA PRAIRIE (204)

CFRY Oct 18, 1956: 920 kc; 1 kw, DA-1. Saskatchewan Ave. W. 857-6447. Portage-Delta Bcstg Ltd.

## ST. BONIFACE (204)

CKSB May 27, 1946: 1050 kc; 10 kw, DA-N. 607 Langevin St. CHapel 7-4865. Radio-Saint Boniface Ltd.  
Roland Trudeau, pres; Roland Couture, mgr.

## ST. NORBERT

CFMW-FM Dec 1, 1962: 98.3 mc; 354 kw. Southern Manitoba Bcstg Ltd.

## WINNIPEG (204)

CBW September 1948: 990 kc; 50 kw. Box 160. Spruce 4-2541. TWX 03-5435 CBC.  
B. D. Macpherson, opns mgr.

CJOB 1946: 680 kc; 10 kw-D, 2.5 kw-N, DA-N. 930 Portage Ave. Radio O. B. Ltd.

CJOB-FM: 97.5 mc; 310 kw. Licensee same as CJOB.

CKRC 1928: 630 kc; 5 kw. DA-2. 300 Carlton St., z 2. Whitehall 2-2231. Trans Canada Communications.

CKY Jan 1, 1950: 580 kc; 50 kw, DA-2. 432 Main St. North, z 2. Whitehall 3-1531. Moffat Bcstg Ltd.

## NEW BRUNSWICK

### BATHURST (506)

CKBC April 18, 1955: 1360 kc; 10 kw, DA-N. 455 Golf St. 546-4461. Bathurst Bcstg Ltd.  
J. L. Hachey, pres; W. W. Winton, mgr.

### CAMPBELLTON (506)

CKNB 1939: 950 kc; 10 kw-D, 1 kw-N, DA-2. Bank of Nova Scotia Bldg. 3-4415. Restigouche Bcstg Ltd.

### EDMUNDSTON (506)

CJEM Dec 10, 1944: 570 kc; 5 kw-D, 1 kw-N, DA-N. 91 Canada Road. 735-3351. Edmundston Radio Ltd.  
Georges Michaud, pres.

### FREDERICTON (506)

CFNB Jan 12, 1923: 550 kc; 50 kw, DA-2. 67 York St. Granite 5-5501. Radio Atlantic Ltd.  
D. Malcolm Neill, pres & gen mgr.

### MONCTON (506)

CBAF Feb 29, 1954: 1300 kc; 5 kw, DA-1. 232 S. George St. Evergreen 4-3366. CBC.  
Gerard Lamarche, dir Quebec Province.

CKCW 1934: 1220 kc; 10 kw, DA-N. K of P Bldg. EV 4-9111. Moncton Bcstg Ltd.  
Fred A. Lynds, pres.

### NEWCASTLE (506)

CKMR April 4, 1949: 790 kc; 1 kw, DA-1. Box 160. 622-3311. Miramichi Bcstg Ltd.  
L. W. Flett, pres.

### SACKVILLE (506)

CBA 1939: 1070 kc; 50 kw. Box 130. Phone 152. CBC.  
S. R. Kennedy, dir for prov.

## SAINT JOHN (506)

CFBC Nov 20, 1946: 930 kc; 5 kw-N, 10 kw-D, DA-2. 68 Carleton St. Oxford 2-3301. Fundy Bcstg Co.

CHSJ April 18, 1934: 1150 kc; 10 kw-D, 5 kw-N, DA-2. 85 Germain St. 692-0144. Brunswick Bcstg Ltd.

L. F. Daley, pres.

## WOODSTOCK (506)

CJCJ July 1959: 920 kc; 1 kw, DA-1. Ross Bldg. Carleton-Victoria Bcstg Ltd.

## NEWFOUNDLAND

### CORNER BROOK (709)

CBY 1949: 990 kc; 1 kw. Box 610. NEptune 4-3431. CBC.

CFCB: 570 kc; 1 kw. Humber Valley Bcstg Ltd.

### GANDER

CBG 1949: 1450 kc; 250 w. Box 790. 8-4311. TWX 016-252 [St. John's]. CBC.

### GRAND FALLS

CBT July 1949: 540 kc; 10 kw. Box 218. Phone 2102. CBC.

CKCM 620 kc; 10 kw, DA-1. Colonial Bcstg System Ltd.

### MARYSTOWN

CHCM: 560 kc; 1 kw-D, 500 w-N. Colonial Bcstg System Ltd.

### ST. JOHN'S (709)

CBN April 1, 1949: 640 kc; 10 kw. Box 5490. 8-7181. TWX 016-252. CBC.

CJON 1951: 930 kc; 10 kw, DA-N. Prince of Wales St. Newfoundland Bcstg Ltd.

\*VOAR 1929: 1230 kc; 100 w. 106 Freshwater Rd. Newfoundland Mission Conference of Seventh Day Adventists.

VOCM October 1936: 590 kc; 10 kw. Box 1-590. 578-3148. Colonial Bcstg System Ltd.

VOWR: 800 kc; 1 kw. Patrick St. Wesley United Church Radio Board.

## NORTHWEST TERRITORIES

### FORT SIMPSON

CFMR: 1490 kc; 25 w. Dept of Northern Affairs and Natl. Resources.

### FROBISHER

CFFB Feb 6, 1961: 1200 kc; 40 w. Box 10. Phone 54. CBC.

### INUUVIK

CHAK Nov 26, 1960: 860 kc; 1 kw. Box 1220. Phone 2361. CBC.

### YELLOWKNIFE

CFYK Dec 13, 1956: 1340 kc; 250 w. CBC.

## NOVA SCOTIA

### AMHERST (902)

CKDH 1958: 1400 kc; 250 w. 32 Church St. Phone 3875. Amherst Bcstg Ltd.

### ANTIGONISH (902)

CJFX March 25, 1943: 580 kc; 5 kw, DA-1. Saint Ninion St. Phone 580. Atlantic Bcstrs Ltd.

### BRIDGEWATER (902)

CKBW Dec 24, 1947: 1000 kc; 10 kw, DA-N.

399 King St. 543-2401. Acadia Bcstg Ltd.  
C. J. Morrow, pres.

### DARTMOUTH (902)

CFDR: 790 kc; 5 kw, DA-1. Radio Dartmouth Ltd.

### HALIFAX (902)

CBH 1944: 860 kc; 10 kw, DA-N. Box 175. 422-8311. TWX 017-293. CBC.

S. R. Kennedy, dir for maritime provinces.

CHNS May 12, 1926: 960 kc; 10 kw, DA-N. Box 400. 422-1651. Maritime Bcstg Ltd.

F. W. Arenburg, gen mgr.

CHNS-FM Nov 1947: 96.1 mc; 250 w. Programs separate from CHNS.

CJCH Nov 4, 1947: 920 kc; 10 kw-D, 5 kw-N, DA-N. 2885 Robie St. 454-0481. CJCH Ltd.

Findlay MacDonald, pres.

### KENTVILLE (902)

CKEN 1948: 1350 kc; 1 kw, DA-N. 11 Webster St. Phone 2111. Evangeline Bcstg Ltd.

### NEW GLASGOW (902)

CKEC Dec 22, 1953: 1320 kc; 5 kw, DA-N, 250 w-N. 130 George St. 2-4200. Hector Bcstg Ltd.

### SYDNEY (902)

CBI 1958: 1140 kc; 10 kw, DA-N. Box 700. 564-4495. CBC.

K. R. Hill, stn mgr.

CJCB 1929: 1270 kc; 10 kw, DA-N. Radio Bldg. Phone 5596. Cape Breton Bcstrs Ltd.

CJCB-FM: 94.9 mc; 675 w. Licensee same as CJCB.

### TRURO (902)

CKCL 1947: 600 kc; 1 kw, DA-1. 7 Pleasant St. Phone 4491. Colchester Bcstg Co.

### WILMOT STATION (902)

CKAD: 1490 kc; 1 kw-D, 250 w-N. Evangeline Bcstg Ltd.

### WINDSOR (902)

CFAB 1945: 1450 kc; 250 w. Evangeline Bcstg Co. Ltd.

### YARMOUTH (902)

CJLS 1934: 1340 kc; 250 w. 222 Main St. Phone 500. Gateway Bcstg Co.

## ONTARIO

### BARRIE (705)

CKBB Aug 31, 1959: 950 kc; 10 kw-D, 2.5 kw-N, DA-2. Box 519. Parkway 6-6466. Barrie Bcstg Ltd.

### BELLEVILLE (613)

CJBQ Aug 12, 1946: 800 kc; 1 kw, DA-1. Box 488. 11 Victoria Ave. Woodland 8-5555. Quinte Bcstg Ltd.

Frank C. Murray, gen mgr.

CJBQ-FM August 1962: 97.1 mc; 17.4 kw.

### BLIND RIVER (705)

CJNR March 1, 1958: 730 kc; 1 kw, DA-N. Box 729. Elgin 6-2209. Nash Radio & Television Bcstg Ltd.

### BRAMPTON (416)

CHIC Dec 23, 1953: 1090 kc; 250 w-D. 2 Ellen St. 451-3110. Hemisphere Investments.  
Bruce McLeod, vp & gen mgr.

CHIC-FM Aug 8, 1960: 102.1 mc; 857 w. Dup CHIC.

### BRANTFORD (519)

CKPC December 1923: 1380 kc; 10 kw, DA-2. 525 Colborne St. East. 753-2664. Telephone City

For explanation of listings see page B-3.

## ONTARIO

Best Ltd.

Richard D. Buchanan, gen mgr.

**CKPC-FM** May 1949: 92.1 mc; 10.2 kw. Dup CKPC.

### BROCKVILLE (613)

**CFJR** April 1, 1927: 1450 kc; 1 kw-D, 250 w-N. Revere Hotel Bldg. Diamond 2-4628. Eastern Ontario Bcstg Ltd.

### CHATHAM (519)

**CFCD** 1926: 630 kc; 1 kw. 42 King St. West. Elgin 2-3000. Great Lakes Bcstg Ltd.  
D. G. Hildebrand, pres & gen mgr.

### COBOURG-PORT HOPE (416)

**CHUC** Aug 27, 1957: 1500 kc; 1 kw. DA-D. Box 520, Cobourg. 372-5401. Radio CHUC Ltd.  
D. B. Williamson, pres & engr.

### CORNWALL (613)

**CFML** 1959: 1110 kc; 1 kw, DA-D. 516 Sydney St. Mrs. Madeleine Laframboise.

**CJSS** 1945: 1220 kc; 1 kw, DA-2. 237 Water St. East. Wellington 2-5180. Cornwall Bcstg Ltd.

**CJSS-FM** 1947: 104.5 mc; 522 w. Dup CJSS.

### FORT FRANCIS (807)

**CFOB** Nov 11, 1944: 800 kc; 1 kw-D, 500 w-N. 240½ Scott St. Atlas 3-3311. Border Bcstg Ltd. (acq 2-22-54).

### FORT WILLIAM (807)

**CJLX** 1959: 800 kc; 10 kw-D, 5 kw-N, DA-1. Lakehead Bcstg Ltd.

**CKPR** February 1931: 580 kc; 5 kw, 1 kw-N. 87 N. Hill St. DI 4-3526. H. F. Dougall Ltd.  
H. F. Dougall, pres & gen mgr.

**CKPR-FM** October 1949: 94.3 mc; 48 kw. Dup CKPR.

### GALT (519)

**CFTJ** September 17, 1954: 1110 kc; 250 w-D. 3 Ainslie St. N. Phone 4318. Galt Bcstg Ltd.

### GUELPH (519)

**CJOY** June 14, 1948: 1460 kc; 10 kw-D, 5 kw-N, DA-2. 50 Wyndham St. TAYlor 4-0670. CJOY Ltd.

### HAMILTON (416)

**CHIQ** 1280 kc; 5 kw-D, 2.5 kw-N, DA-1. CHIQ Ltd.

**CHML** May 9, 1927: 900 kc; 5 kw, DA-1. 848 Main St. E. Liberty 9-2411. Maple Leaf Bcstg Ltd.

T. E. Darling, vp & gen mgr.

**CKOC** May 2, 1922: 1150 kc; 5 kw, DA-2. 73 Garfield St. South. Liberty 5-5885. Wentworth Radio Bcstg Ltd.

### HUNTSVILLE (705)

**CKAR** May 1958: 630 kc; 1 kw, DA-N. Phone 934. Muskoka-Parry Sound Bcstg Ltd.

### KENORA

**CJRL** Feb 19, 1938: 1220 kc; 1 kw. Box 399. Homestead 8-7850. Lake of the Woods Bcstg Ltd.

### KINGSTON (613)

**CFRC** October 1922: 1490 kc; 100 w. Queen's University, Kingston. 546-1731. Elec. Engr. Dept. of Queen's Univ.

J. A. Corry, pres.

**CFRC-FM** January 1953: 91.9 mc; 1.27 kw. Dup CFRC.

**CKLC** 1953: 1380 kc; 5 kw, DA-2. 99 Brock St. Liberty 2-4927. St. Lawrence Bcstg Ltd.

**CKLC-FM** 1953: 99.5 mc; 310 w. Dup CKLC.

**CKWS** Aug 31, 1942: 960 kc; 5 kw, DA-1. 170 Queen St. 542-4977. Frontenac Bcstg Ltd.  
Senator W. R. Davies, pres.

**CKWS-FM** Aug 31, 1942: 96.3 mc; 350 w. Dup CKWS.

### KIRKLAND LAKE

**CJKL** March 30, 1934: 560 kc; 5 kw, DA-N. Box 430. Phone 27. Kirkland Lake Bcstg Ltd.

### KITCHENER (519)

**CKCR** June 29, 1929: 1490 kc; 10 kw-D, 5 kw-N, DA-2. 125 King St. West. SHERwood 3-3628. Kitchener-Waterloo Bcstg Ltd.

**CKCR-FM** 1948: 96.7 mc; 350 w. Dup CKCR.

**CKKW** Aug 1, 1959: 1320 kc; 1 kw, DA-2. 251 King St., West. SHERwood 5-6861. Twin City Bcstg Ltd.

### LEAMINGTON (519)

**CJSP** Feb 19, 1955: 710 kc; 1 kw-D, DA. Box 70. FAirlea 6-6171. Sun Parlor Bcstrs Ltd.  
John C. Garton, gen & coml mgr.

### LINDSAY (705)

**CKLY** December 1955: 910 kc; 1 kw, DA-1. 249 Kent St. West. FAirview 4-3585. Greg-May Bcstg Ltd.

### LONDON (519)

**CFPL** 1939: 980 kc; 10 kw-D, 5 kw-N, DA-2. Box 5013. GEneral 8-8391. London Free Press Printing Ltd.

**CFPL-FM** Nov 10, 1958: 95.9 mc; 179 kw. Stereo. Same licensee as CFPL.

**CKSL** June 1956: 1290 kc; 5 kw, DA-1. 343 Richmond St. GEneral 2-4181. London Bcstrs Ltd.  
John Funston, gen mgr.

### MIDLAND (705)

**CKMP**: 1230 kc; 250 w. Midland-Penetang Bcstg Inc.

### NIAGARA FALLS (416)

**CHVC** June 1, 1947: 1600 kc; 10 kw, DA-2. 1745 River Road. ELgin 8-7151. Radio Station CHVC Ltd.  
Arthur W. Blakely, mgr & coml mgr.

### NORTH BAY (705)

**CFCH** March 4, 1931: 600 kc; 10-kw-D, 5 kw-N, DA-2. Box 1000. 752-3000. Northern Bcstg Ltd.

Reg Carne, gen mgr.

### OKAVILLE (416)

**CHWO** Nov 17, 1956: 1250 kc; 1 kw-D, 500 w-N, DA-1. 10A Colborne St. W. VICTor 5-2821. CHWO Radio Ltd.  
Howard C. Caine, pres & gen mgr.

### ORILLIA (705)

**CFOR** Sept 1, 1942: 1570 kc; 10 kw-D. 1 kw-N. 241 West St. North. 326-3511. Radio Stn CFOR Ltd.  
Gordon E. Smith, pres & gen mgr.

### OSHAWA (416)

**CKLB** October 1946: 1350 kc; 10 kw-D, 5 kw-N, DA-2. 360 King St. West. 723-3415. Lake-land Bcstg Ltd.  
Gordon G. Garrison, gen mgr.

**CKLB-FM** Sept 12, 1957: 93.5 mc; 14 kw. Dup CKLB.

### OTTAWA (613)

**CBO** 1924: 910 kc; 5 kw, DA-1. Box 3220, Station C. CEntral 6-9541. TWX 013-260. CBC.  
J. J. Dunn, dir of Ottawa area.

**CBO-FM** 1948: 103.3 mc; 380 w. Programs separate from CBO.

**CFRA** May 3, 1947: 580 kc; 50 kw-D, 10 kw-N, DA-2. 150 Isabella St. Phone Central 3-6241. CFRA Bcstg Ltd.

**CFMO-FM** 1947: 93.9 mc; 146 kw. Same licensee as CFRA.

**CKOY** June 1, 1949: 1310 kc; 5 kw-D, 1 kw-N, DA-N. Box 3130, Station C. 722-6501. CKOY Ltd.  
Jack Daly, gen mgr.

### OWEN SOUND (705)

**CFOS** March 1, 1940: 560 kc; 1 kw, DA-2. 270 Ninth St. E. FR 6-2030. Grey & Bruce Bcstg Ltd.

### PARRY SOUND (705)

**CKAR-1** (satellite of CKAR Huntsville): 1340 kc; 250 w. Box 1016, Huntsville, Ont. Muskoka-Parry Sound Bcstg Ltd.

### PEMBROKE (613)

**CHOV** August 1942: 1350 kc; 1 kw, DA-1. 319 Pembroke St. E. 735-5374. Ottawa Valley Bcstg Ltd.

### PETERBOROUGH (705)

**CHEX** March 31, 1942: 980 kc; 5 kw, DA-2. Box 657. RIVERSide 2-7708. KAWartha Bcstg Ltd.

**CKPT**: 1420 kc; 1 kw-D, 500 w-N, DA-2. Radio CHUM-1050 Ltd.

### PORT ARTHUR (807)

**CFPA** Sept 3, 1944: 1230 kc; 1 kw-D, 250 w-N. Box 747. Diamond 4-2404. Ralph H. Parker Ltd.  
Ralph H. Parker, pres & gen mgr.

### RICHMOND HILL (416)

**CFGM** July 1, 1957: 1310 kc; 10 kw-D, 2.5 kw-N, DA-1. Avenue 5-4915. Radio Richmond Hill Ltd.

### ST. CATHARINES (416)

**CKTB** 1930: 610 kc; 10 kw-D, 5 kw-N, DA-1. 12 Yates St. MUTual 4-1174. Niagara District Bcstg Ltd.

**CKTB-FM** 949: 97.7 mc; 250 w. Dup CKTB.

### ST. THOMAS (519)

**CHLO** May 14, 1948: 680 kc; 1 kw, DA-1. 133 Curtis St. 631-3910. Souwesto Bcstrs Ltd.  
John L. Moore, pres & gen mgr.

### SARNIA (519)

**CHOK** July 28, 1946: 1070 kc; 5 kw-D, 1 kw-N, DA-N. 148½ N. Front St. DIGby 4-1121. Sarna Bcstg Ltd.

### SAULT STE. MARIE (705)

**CJIC** Oct 15, 1934: 1050 kc; 10 kw-D, 2.5 kw-N, DA-N. 119 East St. Algoma 3-1121. Hyland Radio-Tv Ltd.

**CKCY** May 25, 1955: 920 kc; 10 kw-D, 5 kw-N, DA-2. Box 399. ALgoma 3-2393. Algonquin Radio & Tv Ltd.

### SIMCOE (519)

**CFRS** June 23, 1956: 1560 kc; 250 w-D. Box 98. 426-3240. Simcoe Bcstg Ltd.

### SMITHS FALLS (613)

**CJET** Oct 21, 1955: 630 kc; 1 kw, DA-1. Box 217. 283-4630. Rideau Bcstg Ltd.  
J. W. Pollie, pres & gen mgr.

### STRATFORD (519)

**CJCS** 1924: 1240 kc; 500 w-D, 250 w-N. 125 Ontario St. 271-2450. CJCS Ltd.  
Frank M. Squires, pres & gen mgr.

### SUDBURY (705)

**CFBR** Dec 8, 1957: 550 kc; 1 kw-D. Box 700. OSborne 4-6401. Sudbury Bcstg Ltd.  
Rene Riel, stn mgr & coml mgr.

**CHNO** June 24, 1947: 900 kc; 10 kw-D, 1 kw-N, DA-2. Box 700. OSborne 4-6401. TWX OS 39111. Sudbury Bcstg Ltd.

**CKSO** Aug 23, 1935: 790 kc; 10 kw-D, 5 kw-N, DA-2. Box 400. OSborne 4-0711. TWX 02-7884. CKSO Radio Ltd.  
Ralph Connor, gen mgr.

### TILLSONBURG (519)

**CKOT** April 30, 1955: 1510 kc; 1 kw, DA-D. 20 Baldwin St. VICTor 2-4281. Tillsonburg Bcstg Ltd.

### TIMMINS (705)

**CFCL** 1950: 620 kc; 10 kw-D, 2.5 kw-N, DA-2. Box 620. AMHerst 4-4211. J. Conrad Lavigne Enterprises Ltd.

**CKGB** Sept 15, 1933: 680 kc; 10 kw, DA-2. Box 370. AMHerst 4-2351. Timmins Bcstg Ltd.

**CKGB-FM** 1948: 94.5 mc; 425 w. Dup CKGB.

### TORONTO (416)

**CBL** 1927: 740 kc; 50 kw. Box 500, z 5. WALnut 5-3311. CBC.  
J. H. Harvey, mgr.



**CBC-FM** 1947: 99.1 mc; 11.9 kw. Separate programming.

**CFRB** 1927: 1010 kc; 50 kw, DA-2. 37 Bloor St., West. 924-5711. CFRB Ltd.

Wes McKnight, vp & gen mgr.

**CKFM (FM)** 1939: 99.9 mc; 200 kw. Separate programming. Same licensee as CFRB.

**CHFI** Aug 8, 1962: 1540 kc; 50 kw-D, DA. 13 Adelaide St. East. Empire 3-1317. Rogers Bcstg Ltd.

Edward S. Rogers, pres.

**CHFI-FM** Feb 8, 1957: 98.1 mc; 210 w. Dup CHFI 50%. Stereo.

**CHUM** 1945: 1050 kc; 5 kw-D, 2.5 kw-N, DA-1. 1331 Yonge St. 925-6666. Radio CHUM—1050 Ltd.

Allan F. Waters, pres & gen mgr.

**CJBC** 1947: 860 kc; 50 kw. Box 500, z 5. WAlnut 5-3311. CBC.

J. H. Harvey, stn mgr.

**\*CJRT-FM** September 1949: 91.1 mc; 9.9 kw. 50 Gould St., z 2. Empire 8-3128. Ryerson Institute of Technology.

**CKEY** Aug 28, 1944: 580 kc; 5 kw-D, 1 kw-N, DA-2. 247 Davenport Road, z 5. 925-3111. Shore-acres Bcstg Ltd.

Douglas C. Trowell, vp & gen mgr.

**CKFH** Feb 21, 1951: 1430 kc; 10 kw-D, 5 kw-N, DA-2. Grenville St., z 5. WAlnut 3-0921. Foster Hewitt Bcstg Ltd.

**WELLAND (416)**

**CHOW** June 16, 1958: 1470 kc; 1 kw-D, 500 w-N, DA-2. Box 518. REgent 2-4433. Wellport Bcstg Ltd.

**WINDSOR (519)**

**CBE** 1950: 1550 kc; 10 kw, DA-1. Security Building, University & Pelissier. 254-5116. CBC.

**CKLW** (Detroit, Mich.) 1932: 800 kc; 50 kw. 825 Riverside Drive, Windsor. WOODward 1-7200. TWX DE48. Western Ontario Bcstg Ltd. See RKO General Stns.

(See Adv. page B-78)

**CKLW-FM** 1949: 93.9 mc; 250 w. Dup CKLW.

**WINGHAM (519)**

**CKNX** Feb 20, 1926: 920 kc; 2.5 kw-D, 1 kw-N, DA-2. Carling Terrace. 357-1310. Radio Station CKNX Ltd.

G. W. Cruickshank, gen mgr.

**WOODSTOCK (519)**

**CKOX** Dec 7, 1947: 1340 kc; 250 w. Box 100. LEnnox 7-3414. Oxford Bcstg Ltd.

## PRINCE EDWARD ISLAND

**CHARLOTTETOWN (902)**

**CFCY** 1924: 630 kc; 5 kw, DA-N. 85 Kent St. Phone 7347. Island Radio Bcstg Ltd.

R. F. Large, mgr & coml mgr.

**SUMMERSIDE (902)**

**CJRW** Nov 17, 1948: 1240 kc; 250 w. 218 Water St. 436-2201. Gulf Bcstg Ltd.

## QUEBEC

**AMOS**

**CHAD** 1942: 1340 kc; 250 w. Box 70, Rouyn, Que. Phone 313. Northern Radio-Radio Nord Inc.

**CABANO (418)**

**CJAF**: 1340 kc; 250 w. Radio CJAF Ltee.

**CHICOUTIMI (418)**

**CBJ** 1933: 1580 kc; 10 kw, DA-1. Box 790. 543-7747. CBC.

V. Fortin, stn mgr.

**CJMT** Feb 27, 1954: 1420 kc; 1 kw, DA-1. 365 Racine St. East. Liberty 3-1517. CJMT Ltee.

**DRUMMONDVILLE (819)**

**CHRD** 1955: 1340 kc; 250 w. 449 Heriot St. 2-5458. Radio Drummond Ltee.

Benoit Vanier, gen mgr & coml mgr.

**GRANBY (514)**

**CHEF** 1946: 1450 kc; 1 kw-D, 250 w-N. 13 Rue Centre. FRontenac 2-5433. La Voix de l'Est Ltee.

**HULL**

**CKCH** June 30, 1933: 970 kc; 5 kw, DA-1. 72 Laval St. PProvince 7-2771. La Compagnie de Radiodiffusion CKCH de Hull Ltee.

**JOLIETTE (514)**

**CJLM**: 1350 kc; 1 kw, DA-1. Radio Richelieu Ltee.

**JONQUIERE (418)**

**CKRS** June 27, 1947: 590 kc; 1 kw, DA-1. 175 Sir Wilfrid Laurier St. 542-4551. Radio-Saguenay Ltd.

Tom Burham, gen mgr.

**LA SARRE**

**CKLS** 1950: 1240 kc; 250 w. Edifice du Theatre La Sarre. Radio La Sarre Inc.

**LA TUQUE (819)**

**CFLM** Oct 3, 1959: 1240 kc; 1 kw-D, 250 w-N. 529 St. Louis St. 523-4575. Radio La Tuque Ltee.

**MATANE (418)**

**CKBL** August 1946: 1250 kc; 5 kw, DA-1. 4 rue Saint-Sacrement. Phone 1100. La Cie de Radiodiffusion de Matane Ltee.

**MONTMAGNY**

**CKBM** Jan 31, 1954: 1490 kc; 1 kw-D, 250 w-N. Box 579. 801. Radio Alleghanys Inc.

**MONTREAL (514)**

**CBF** 1937: 690 kc; 50 kw. Box 6000. 868-3211. TWX 01-2288. CBC.

G. Lamarche, dir for Province of Quebec.

**CBF-FM** 1947: 95.1 mc; 3.86 kw. Dup CBF.

**CBM** 1936: 940 kc; 50 kw. Box 6000. 868-3211. TWX 01-2288. CBC.

G. Lamarche, dir for Province of Quebec.

**CBM-FM** 1947: 100.7 mc; 3.86 kw. Separate programming.

**CFCF** September 1919: 600 kc; 5 kw, DA-1. 4824 Cote des Neiges Rd. University 1-9471. Canadian Marconi Co.

**CFCF-FM** 1947: 92.5 mc; 11 kw. Dup CFCF.

**CFMB**: 1410 kc; 10 kw, DA-1. 2015 Drummond St., z 25. Chateau Bcstg Ltd.

**CJAD** Dec 8, 1945: 800 kc; 10 kw, DA-1. 1407 Mountain St., z 25. 844-0111. CJAD Ltd.

H. T. McCurdy, gen mgr.

**CJFM-FM** Oct 1, 1962: 95.9 mc; 11 kw. Programs separate from CJAD.

**CJMS** Nov 3, 1953: 1280 kc; 10 kw-D, 5 kw-N, DA-2. Box 4000, Station N. Vctor 9-5373. CJMS Radio-Montreal Ltd.

Roch Demers, gen mgr.

**CKAC** Aug 22, 1922: 730 kc; 50 kw, DA-1. 980 St. Catherine St. W. 866-7301. La Cie de Publication La Presse Ltee.

Phil Lalonde, gen mgr.

**CKGM** Dec 7, 1959: 980 kc; 10 kw, DA-1. 1455 Drummond St., z 25. Maisonneuve Bcstg Ltd.

Don Wall, vp & gen mgr.

**CKLM**: 1570 kc; 10 kw, DA-1. 1184 St. Catherine St. West. Radio Laval Inc.

**CKVL-AM-FM** (See Verdun, Que.).

**NEW CARLISLE**

**CHNC** Dec 23, 1933: 610 kc; 5 kw, DA-1. Phone 64. La Cie Gaspesienne de Radiodiffusion Ltee.

**POINTE CLAIRE (514)**

**CFOX** March 15, 1960: 1470 kc; 10 kw-D, 5 kw-N, DA-2. Box 1470, Montreal, z 3. 697-2250. Lakeshore Bcstg Ltd.

Keith Dancy, gen mgr.

**QUEBEC (418)**

**CBV** Sept 29, 1934: 980 kc; 5 kw, DA-1. Palais Montcalm, St. Jean St. 525-8155. TWX 011-243. CBC.

R. Dussault, stn mgr.

**CHRC** April 1, 1926: 800 kc; 10 kw, DA-1. 39 rue St. Jean. 522-8177. CHRC Ltee.

**CHRC-FM** 1949: 98.1 mc; 81 kw. Dup CHRC.

**CJLR** Oct 24, 1959: 1060 kc; 10 kw, DA-1. 1300 Laurier Blvd. LAFontaine 7-2564. CJLR Inc.

Jacques La Roche, pres & gen mgr.

**CJQC** 1949: 1340 kc; 250 w. 405 Blvd. Wilfred Hamel. MURray 3-4931. Goodwill Bcstrs of Quebec Inc.

**CKCV** January 1926: 1280 kc; 10 kw-D, 5 kw-N, DA-2. 978 St. John St., z 4. LAFontaine 2-1585. CKCV Ltee.

**RIMOUSKI (418)**

**CJBR** Nov 15, 1937: 900 kc; 10 kw, DA-N. 13 rue Saint Jean Baptiste. 723-2217. La Radio du Bas St. Laurent Inc.

**CJBR-FM** November 1947: 101.5 mc; 20 kw. Programs separate from CJBR.

**RIVIERE DU LOUP (418)**

**CJFP** 1947: 1400 kc; 5 kw-D, 250 w-N. 322 Rue Lafontaine. Phone 2727. Radio-CJFP Ltee.

**ROBERVAL (418)**

**CHRL** June 14, 1949: 910 kc; 1 kw, DA-N. 350 Boulevard St. Joseph. Phone 450. Radio Roberval Inc.

**ROUYN**

**CKRN** 1937: 1400 kc; 250 w. 70 rue Gamble ouest. ROger 2-7741. Radio Nord Inc.

**SAGUENAY (418)**

**CHLC**: 580 kc; 5 kw-D, 2.5 kw-N, DA-2. Radio-Cote Nord Inc.

**STE. ANNE DE LA POCATIERE**

**CHGB** 1938: 1310 kc; 5 kw, DA-N. Rue Painchaud. CHGB Ltee.

**ST. GEORGES DE BEAUCE (418)**

**CKRB** July 20, 1953: 1460 kc; 10 kw-D, 5 kw-N, DA-N. 30 rue Saint Antoine. Phone 751. Radio Beauce Inc.

**ST. HYACINTHE (514)**

**CKBS** 1959: 1240 kc; 250 w. Radio St. Hyacinthe Ltee.

**ST. JEAN (514)**

**CHRS** 1956: 1090 kc; 1 kw-D. 40 Place du Marche. UNiversity 1-5965. Radio-Iberville Ltee.

**ST. JEROME (514)**

**CKJL** 1956: 900 kc; 1 kw, DA-1. Hotel La Pointe. Radio Laurentides Inc.

**ST. JOSEPH D'ALMA (418)**

**CFGT** October 1953: 1270 kc; 1 kw, DA-N. 740 ave. DuPont. NORmandie 2-3461. Radio Lac St. Jean Ltee.

**SCHIEFFERVILLE (418)**

**CFKL** 1960: 1230 kc; 250 w. Hollinger Ungava Transport Ltd.

**SEPT ISLES (418)**

**CKCN**: 560 kc; 5 kw, DA-1. Radio Sept-Iles Inc.

**SHAWINIGAN (819)**

**CKSM** April 30, 1951: 1220 kc; 1 kw, DA-1. Hotel de Ville. L'Ecture 6-4494. La Cie de Radiodiffusion de Shawinigan Falls Ltee.

**SHERBROOKE (819)**

**CHLT** 1937: 630 kc; 10 kw-D, 5 kw-N. DA-2. 221 Dufferin St. LORraine 9-2525. La Tribune Inc.

**CHLT-FM**: 102.7 mc; 62 kw. Dup CHLT.

**CKTS** July 1, 1946: 900 kc; 1 kw, DA-N. 221 Dufferin St. 569-9331. Telegram Printing & Publishing Co. Ltd.

Jean L. Gauthier, dir & coml mgr.

**SOREL (514)**

**CJSO** June 16, 1945: 1320 kc; 1 kw, DA. 72 rue du Roi. RIViera 3-3318. Radio Richelieu Ltee.

Maurice Boulianne, gen mgr.

**THETFORD MINES (418)**

**CKLD** Feb 12, 1950: 1230 kc; 250 w. 327 rue L'Abbe. FEderal 5-7533. Radio Megantic Ltee.

**THREE RIVERS (819)**

**CHLN** Oct 17, 1927: 550 kc; 10 kw-D, 5 kw-N, DA-2. 3550 Boulevard Royale. FRontenac 4-3556. Radio Trois-Rivieres Inc.

Maurice Dansereau, gen mgr.

**CKTR** Feb 1, 1954: 1150 kc; 10 kw-D, 1 kw-N, DA-2. 543 rue Gervais. FRontenac 5-4855. CKTR (1958) Ltee.

For explanation of listings see page B-3.

1964 BROADCASTING YEARBOOK • PAGE B-185

# QUEBEC—SASKATCHEWAN—YUKON

## VAL D'OR (819)

CKVD 1939: 1230 kc; 1 kw-D, 250 w-N. Angle 3e Avenue et 3e rue. Northern Radio-Nord Radio Inc.

## VALLEYFIELD (514)

CFLV Nov 10, 1961: 1370 kc; 1 kw, DA-1. 249 Victoria St. 373-1370. Radio Valleyfield Ltee. Jean-Claude Lefebvre, gen mgr.

## VERDUN (MONTREAL) (514)

CKVL Nov 3, 1946: 850 kc; 50 kw-D, 10 kw-N, DA-2. 211 Gordon Ave., z 19. Pontiac 6-2311. Radio Futura Ltd.

CKVL-FM: 96.9 mc; 307 kw. Same licensee as CKVL.

## VICTORIAVILLE (819)

CFDA Oct 19, 1951: 1380 kc; 1 kw, DA-N. 55 St. Jean Baptiste St. Plateau 2-5545. Radio Victoriaville Ltee.

## VILLE MARIE

CKVM 1950: 710 kc; 10 kw-D, 1 kw-N, DA-N. Rue Saint Anne. Phone 710. Radio-Temiscauingue Inc.

# SASKATCHEWAN

## ESTEVAN (306)

CJSL Aug 16, 1961: 1280 kc; 1 kw, DA-N. Box 1378. 634-3432. Soo Line Bcstg Ltd. Norman A. Hickey, gen mgr.

## GRAVELBOURG (306)

CFGR June 1, 1952: 1230 kc; 250 w-N. Edifie Villeneuve. Phone 155. Radio-Gravelbourg Ltee.

CFRG 1955: 710 kc; 5 kw-D. Other information same as CFGR which operates as night-time affiliate.

## MOOSE JAW (306)

CHAB April 22, 1922: 800 kc; 10 kw. 127 Main St. North. 692-6464. CHAB Ltd.

## NORTH BATTLEFORD (306)

CJNB Jan 28, 1947: 1460 kc; 10 kw, DA-N. 1721 Main St. Phone 2477. Northwestern Bcstg Ltd.

## PRINCE ALBERT (306)

CKBI 1934: 900 kc; 10 kw, DA-2. 10th St. West. 763-7421. Central Bcstg Ltd. Frank F. Rawlinson, gen mgr.

## REGINA (306)

CBK July 29, 1939: 540 kc; 50 kw. Box 347. Lakeside 3-6641. TWX 03-1241. CBC. R. H. Roberts, mgr.

CJME 1959: 1300 kc; 1 kw, DA-1. 1771 Rose St. Lakeside 7-4191. Midwest Bcstrs Ltd. Roy M. Malone, gen mgr.

CKCK July 29, 1922: 620 kc; 5 kw, DA-N. 1853 Hamilton St. Lakeside 2-8525. TWX 031-239. Transcanada Communications Ltd.

CKRM Aug 1, 1926: 980 kc; 10 kw-D, 5 kw-N, DA-N. Box 7000. 523-5661. Western Communications Ltd. James T. Miller, pres.

## SASKATOON (306)

CFNS Nov 6, 1952: 1170 kc; 1 kw. 1902 Broadway Ave. 653-1170. Radio-Prairies-Nord Ltee.

CFQC July 20, 1923: 600 kc; 5 kw, DA-N. 216 First Ave. N. 242-6611. TWX 034-228. A. A. Murphy & Sons, Ltd.

CKOM June 8, 1951: 1250 kc; 10 kw, DA-N. Empire Hotel. 652-1420. Saskatoon Community Bcstg Ltd. Robert A. Hosie, pres & gen mgr.

## SWIFT CURRENT (306)

CKSW June 1, 1956: 1400 kc; 1 kw-D, 250 w-N. 134 Central Ave. PProspect 3-4605. Frontier City Bcstg Ltd.

## WEYBURN (306)

CFSL Aug 16, 1957: 1340 kc; 1 kw-D, 250 w-N. Box 1330. 842-4666. Soo Line Bcstg Ltd. Norman A. Hickey, gen mgr & natl s/s mgr.

## YORKTON (306)

CJGX Aug 19, 1927: 940 kc; 10 kw-D, 1 kw-N. Tower Theatre Bldg. 3-2258. Yorkton Bcstg Ltd.

# YUKON

## WHITEHORSE

CFWH 1951: 1240 kc; 250 w. Box 730. Whitehorse 7-2544. CBC.

## AM Station Call Letters in Alphabetical Order

For facilities and personnel of each, see Radio Station Directory.  
† — construction permittee.

KAAA Kingman, Ariz.  
KAAB Hot Springs, Ark.  
KAAY Little Rock, Ark.  
KABC Los Angeles  
†KABH Midland, Tex.  
KABI Abilene, Kan.  
KARL Oakland, Calif.  
KABQ Albuquerque, N. M.  
KABR Aberdeen, S.D.  
KACE Riverside, Calif.  
KACI The Dalles, Ore.  
KACL Santa Barbara, Cal.  
KACT Andrews, Tex.  
KACY Port Hueneme, Cal.  
KADA Ada, Okla.  
KADL Pine Bluff, Ark.  
KADO Marshall, Tex.  
KADY St. Charles, Mo.  
KAFY Bakersfield, Cal.  
KAGE Winona, Minn.  
KAGH Crossett, Ark.  
KAGI Grants Pass, Ore.  
KAGO Klamath Falls, Ore.  
KAGR Yuba City, Cal.  
KAGT Anacortes, Wash.  
KAHI Auburn, Calif.

KAHR Redding, Calif.  
KAHU Waipahu, Hawaii  
KAIM Honolulu  
KAIN Nampa, Idaho  
KAIR Tucson, Ariz.  
KAJO Grants Pass, Ore.  
KAKA Wickenburg, Ariz.  
KAKC Tulsa, Okla.  
KAKE Wichita, Kan.  
KALB Alexandria, La.  
KALE Richland, Wash.  
KALF Mesa, Ariz.  
KALG Alamogordo, N.M.  
KALI San Gabriel, Calif.  
KALL Salt Lake City  
KALM Thayer, Mo.  
KALN Iola, Kan.  
KALO Little Rock, Ark.  
KALT Atlanta, Tex.  
KALV Alva, Okla.  
KAMD Camden, Ark.  
KAML Kenedy-Karnes City, Tex.  
KAMO Rogers, Ark.  
KAMP El Centro, Calif.  
KAMY McCamey, Tex.  
KANA Anaconda, Mont.  
KANB Shreveport, La.  
KAND Corsicana, Tex.  
KANE New Iberia, La.

KANI Wharton, Tex.  
KANN Ogden, Utah  
KANO Anoka, Minn.  
†KANS Larned, Kan.  
KAOH Duluth, Minn.  
KOAQ Lake Charles, La.  
KAOL Carrollton, Mo.  
KAOR Oroville, Calif.  
KAPA Raymond, Wash.  
KAPB Marksville, La.  
KAPE San Antonio, Tex.  
KAPI Pueblo, Colo.  
KAPR Douglas, Ariz.  
†KAPS Mt. Vernon, Wash.  
KAPT Salem, Ore.  
KAPY Port Angeles, Wash.  
KARA Albuquerque, N. M.  
KARE Atchison, Kan.  
KARI Blaine, Wash.  
KARK Little Rock, Ark.  
KARM Fresno, Calif.  
KARR Great Falls, Mont.  
KARS Belen, N. M.  
KART Jerome, Idaho  
KARY Prosser, Wash.  
†KASC Santa Clara, Cal.

KASE Austin, Tex.  
KASH Eugene, Ore.  
KASI Ames, Iowa  
KASK Ontario, Cal.  
KASL Newcastle, Wyo.  
KASM Albany, Minn.  
KASO Minden, La.  
KAST Astoria, Ore.  
KASY Auburn, Wash.  
KATA Arcata, Cal.  
KATE Albert Lea, Minn.  
KATI Casper, Wyo.  
KATL Miles City, Mont.  
KATN Boise, Idaho  
KATO Safford, Ariz.  
KATQ Texarkana, Tex.  
KATR Eugene, Ore.  
KATY San Luis Obispo, Cal.  
KATZ St. Louis  
KAUS Austin, Minn.  
KAVE Carlsbad, N.M.  
KAVI Rocky Ford, Colo.  
KAVL Lancaster, Cal.  
KAVL Lancaster, Calif.  
KAVR Apple Valley, Cal.  
KAWA Waco-Marlin, Tex.  
KAWL York, Neb.  
KAWT Douglas, Ariz.

KAYC Beaumont, Tex.  
KAYE Puyallup, Wash.  
KAYL Storm Lake, Iowa  
KAYO Seattle  
KAYS Hays, Kan.  
KAYT Rupert, Idaho  
KBAB Indianola, Iowa  
KBAL San Saba, Tex.  
KBAM Longview, Wash.  
KBAN Bowie, Tex.  
KBAR Burley, Idaho  
KBAT San Antonio, Tex.  
KBBA Benton, Ark.  
KBBS Forger, Tex.  
KBBC Centerville, Utah  
KBBO Yakima, Wash.  
KBRR North Bend, Ore.  
KBSS Buffalo, Wyo.  
KBCH Oceanlake, Ore.  
KBCL Shreveport, La.  
KBEA Mission, Kan.  
KBEC Waxahachie, Tex.  
KBEE Modesto, Calif.  
KREK Elk City, Okla.  
KBEL Idabel, Okla.  
KBEN Carrizo Springs, Tex.  
KBRR San Antonio, Tex.  
KBET Reno  
\*KBRE Portland, Ore.  
†KBEW Blue Earth, Minn.  
KBFS Belle Fourche, S. D.  
KBGN Caldwell, Ida.  
KBGO Waco, Tex.  
KBHR Sturgis, S. D.  
KBHC Nashville, Ark.  
KBHM Branson, Mo.  
KBHS Hot Springs, Ark.  
KBIF Fresno, Calif.  
KBIM Roswell, N.M.  
KBIS Bakersfield, Calif.  
KBIX Muskogee, Okla.  
KBIZ Ottumwa, Iowa  
KBJT Fordyce, Ark.  
KBKR Baker, Ore.  
KBKW Aberdeen, Wash.  
KBLA Burbank, Calif.  
KBLF Red Bluff, Calif.  
KBLL Blackfoot, Idaho  
KBLL Helena, Mont.  
KBLL Bolivar, Mo.  
KBLT Big Lake, Tex.  
KBLU Yuma, Ariz.  
KBMI Henderson, Nev.  
KBMN Bozeman, Mont.  
KBMO Benson, Minn.  
KBMR Bismarck, N. D.

THE VOICE THAT ALWAYS GETS ATTENTION!!!



REPUBLIC NEWS INTERNATIONAL

132 3rd Street, S.E.

Washington 3, D. C.



KBMW Wahpeton, N. D.  
 Breckenridge, Minn.  
 KBMX Coalinga, Calif.  
 KBMY Billings, Mont.  
 KBND Bend, Ore.  
 KBOA Kennett, Mo.  
 KBOE Oskaloosa, Iowa  
 KBOI Boise, Idaho  
 KBOK Malvern, Ark.  
 KBOL Boulder, Colo.  
 KBOM Bismarck-Man-  
 dan, N. D.  
 KBON Omaha  
 KBOP Pleasanton, Tex.  
 KBOR Brownsville, Tex.  
 KBOW Butte, Mont.  
 KBOX Dallas  
 KBOY Medford, Ore.  
 KBPS Portland, Ore.  
 KBRC Mt. Vernon,  
 Wash.  
 KBRI Brinkley, Ark.  
 KBRK Brookings, S. D.  
 KBRL McCook, Neb.  
 KBRN Brighton, Colo.  
 KBRO Bremerton, Wash.  
 KBRR Leadville, Colo.  
 KBRS Springdale, Ark.  
 KBRV Soda Springs,  
 Idaho  
 KBRX O'Neill, Neb.  
 KBRZ Freeport, Tex.  
 KBSF Springhill, La.  
 KBST Big Spring, Tex.  
 KBTA Batesville, Ark.  
 KBTC Houston, Mo.  
 KBTM Jonesboro, Ark.  
 KBTN Neosho, Mo.  
 KBTO Eldorado, Kan.  
 KBTR Denver  
 KBUB Sparks, Nev.  
 KBUC Corona, Calif.  
 KBUD Athens, Tex.  
 KBUH Brigham City,  
 Utah  
 KBUN Bemidji, Minn.  
 KBUR Burlington, Iowa  
 KBUS Mexia, Tex.  
 KBUY Amarillo, Tex.  
 KBUZ Mesa, Ariz.  
 KBVM Lancaster, Cal.  
 KBVU Bellevue, Wash.  
 KBWD Brownwood, Tex.  
 KBYE Oklahoma City  
 KBYG Big Spring, Tex.  
 KBYP Shamrock, Tex.  
 KBYR Anchorage  
 KBZY Salem, Ore.  
 KBZZ La Junta, Colo.  
 KCAC Phoenix, Ariz.  
 KCAD Abilene, Tex.  
 KCAL Redlands, Calif.  
 KCAN Canyon, Tex.  
 KCAP Helena, Mont.  
 KCAR Clarksville, Tex.  
 KCAS Slaton, Tex.  
 KCAT Pine Bluff, Ark.  
 KCBC Des Moines, Iowa  
 KCBQ Lubbock, Tex.  
 KCBQ San Diego  
 KCBS San Francisco  
 KCCB Corning, Ark.  
 KCCD Paris, Ark.  
 KCCO Lawton, Okla.  
 KCCR Pierre, S. D.  
 KCCY Corpus Christi,  
 Tex.  
 KCCV Independence, Mo.  
 KCDI Kirkland, Wash.  
 KCEE Tucson, Ariz.  
 KCEY Turlock, Calif.  
 KCEA Spokane, Wash.  
 KCFH Cuero, Tex.  
 KCFI Cedar Falls, Iowa  
 KCGM Columbia, Mo.  
 KCHA Charles City,  
 Iowa  
 KCHE Cherokee, Iowa  
 KCHI Chillicothe, Mo.  
 KCHJ Delano, Calif.  
 KCHR Charleston, Mo.  
 KCHS Truth or Conse-  
 quences, N. M.  
 KCHY Coachella, Calif.  
 KCHY Cheyenne, Wyo.  
 KCID Caldwell, Idaho  
 KCHW Washington, Iowa  
 KCIJ Shreveport, La.  
 KCHL Houma, La.  
 KCM Carrroll, Iowa  
 KCIN Victorville, Calif.  
 KCJB Arroyo, N.D.  
 KCJH Arroyo Grande,  
 Cal.  
 KCKC San Bernardino,  
 Cal.  
 KCKG Sonora, Tex.  
 KCKN Kansas City, Kan.  
 KCKW Jena, La.  
 KCKY Cooldige, Ariz.  
 KCLA Pine Bluff, Ark.  
 KCLE Cleburne, Tex.  
 KCLN Clinton, Iowa  
 KCLO Leavenworth,  
 Kan.

KCLR Rolls, Tex.  
 KCLS Flagstaff, Ariz.  
 KCLU Rolla, Mo.  
 KCLV Clovis, N.M.  
 KCLW Hamilton, Tex.  
 KCLX Colfax, Wash.  
 KCMC Texarkana, Tex.  
 KCMJ Palm Springs, Cal.  
 KCMO Kansas City, Mo.  
 KCMR McCamey, Tex.  
 KCMS Manitow Springs,  
 Colo.  
 KCNI Broken Bow, Neb.  
 KCNO Alturas, Calif.  
 KCNY San Marcos, Tex.  
 KCOB Newton, Iowa  
 KCOG Centerville, Iowa  
 KCOH Houston, Tex.  
 KCOK Tulare, Calif.  
 KCOL Ft. Collins, Colo.  
 KCOM Commanche, Tex.  
 KCON Conway, Ark.  
 KCOF San Antonio, Tex.  
 KCOW Alliance, Neb.  
 KCOY Santa Maria, Cal.  
 KCPX Salt Lake City  
 KCRS Sacramento, Cal.  
 KCRB Chanute, Kan.  
 KCRG Enid, Okla.  
 KCRG Cedar Rapids,  
 Iowa  
 KCRN Crane, Tex.  
 KCRS Midland, Tex.  
 KCRS Trinidad, Colo.  
 KCRV Caruthersville,  
 Mo.  
 KCSR Pueblo, Colo.  
 KCSR Chadron, Neb.  
 KCTA Corpus Christi,  
 Tex.  
 KCTI Gonzales, Tex.  
 KCTX Childress, Tex.  
 KCTY Salinas, Cal.  
 KCUB Tucson, Ariz.  
 KCUE Red Wing, Minn.  
 KCUL Ft. Worth, Tex.  
 KCVL Colville, Wash.  
 KCVR Lodi, Calif.  
 KCYL Lampasas, Tex.  
 KDAB Arvada, Colo.  
 KDAC Fort Bragg, Cal.  
 KDAD Weed, Calif.  
 KDAK Carrington, N. D.  
 KDAL Duluth, Minn.  
 KDAN Eureka, Calif.  
 KDAV Lubbock, Tex.  
 KDAY Santa Monica,  
 Cal.  
 KDB Santa Barbara, Cal.  
 KDBC Mansfield, La.  
 KDBM Dillon, Mont.  
 KDBS Alexandria, La.  
 KDCB Espanola, N. M.  
 KDDD Dumas, Tex.  
 KDEC Decorah, Iowa  
 KDEF Albuquerque,  
 N. M.  
 KDEN Denver  
 KDEO El Cajon, Calif.  
 KDES Palm Springs, Cal.  
 KDET Center, Tex.  
 KDEX Dexter, Mo.  
 KDEY Boulder, Colo.  
 KDFN Doniphan, Mo.  
 KDGO Durango, Colo.  
 KDHI Twenty-Nine-  
 Palms, Cal.  
 KDHL Faribault, Minn.  
 KDHN Dimmitt, Tex.  
 KDIA Oakland, Calif.  
 KDIO Ortonville, Minn.  
 KDIX Dickinson, N.D.  
 KDJI Holbrook, Ariz.  
 KDKA Pittsburgh  
 KDKD Clinton, Mo.  
 KDLA DeRidder, La.  
 KDLK Del Rio, Tex.  
 KDLM Detroit Lakes,  
 Minn.  
 KDLE Devils Lake, N. D.  
 KDLS Perry, Iowa  
 KDMA Montevideo,  
 Minn.  
 KDMC Carthage, Mo.  
 KDMS El Dorado, Ark.  
 KDNC Spokane, Wash.  
 KDNT Denton, Tex.  
 KDOK Tyler, Tex.  
 KDOL Mojave, Calif.  
 KDOM Windom, Minn.  
 KDON Salinas, Calif.  
 KDOT Reno  
 KDOV Medford, Ore.  
 KDQN DeQueen, Ark.  
 †KDRG Deer Lodge,  
 Mont.  
 KDRO Sedalia, Mo.  
 KDRS Paragould, Ark.  
 †KDRY Alamo Heights,  
 Tex.  
 KDSJ Deadwood, S.D.  
 KDSD Denison, Iowa  
 KDSX Denison-Sherman,  
 Tex.  
 KDTA Delta, Colo.

KDTH Dubuque, Iowa  
 KDUI Hutchinson, Minn.  
 KDWB St. Paul, Minn.  
 KDWT Stamford, Tex.  
 KDXE North Little  
 Rock, Ark.  
 KDXU St. George, Utah  
 KDYL Tooele, Utah  
 KDZA Pueblo, Colo.  
 KEAN Brownwood, Tex.  
 KEAP Fresno, Calif.  
 KEBE Jacksonville, Tex.  
 †KECH Ketchikan,  
 Alaska  
 KECK Odessa, Tex.  
 KEED Dodge City, Kan.  
 KEEO Longview, Wash.  
 KEED Springfield-  
 Eugene, Ore.  
 KEEB Nacogdoches, Tex.  
 KEEL Shreveport, La.  
 KEEN San Jose, Calif.  
 KEFP Twin Falls, Idaho  
 KESB Gladewater, Tex.  
 †KEKO Kealahoua,  
 Hawaii  
 KELA Centralia-Che-  
 halis, Wash.  
 KELD El Dorado, Ark.  
 KELI Tulsa, Okla.  
 KELK Elko, Nev.  
 KELO Sioux Falls, S. D.  
 KELP El Paso, Tex.  
 KELR El Reno, Okla.  
 †KELY Ely, Nev.  
 KENA Mena, Ark.  
 KENE Toppensish, Wash.  
 KENI Anchorage  
 KENM Portales, N.M.  
 KENN Farmington,  
 N. M.  
 KENO Las Vegas  
 KENT Prescott, Ariz.  
 KENY Bellingham-Fern-  
 dale, Wash.  
 KEOK Payette, Idaho  
 KEOS Flagstaff, Ariz.  
 KEPR Kennebec-Rich-  
 land-Pasco, Wash.  
 †KEPS Eagle Pass, Tex.  
 KERB Kermit, Tex.  
 KERC Eastland, Tex.  
 KERB Eugene, Ore.  
 KERN Bakersfield, Cal.  
 KERV Kerrville, Tex.  
 KESM El Dorado  
 Springs, Mo.  
 KBST Boise, Idaho  
 KETO Seattle  
 KBTX Livingston, Tex.  
 KEUN Eunice, La.  
 KEVA Evanston, Wyo.  
 KEVE Golden Valley,  
 Minn.  
 KEVL White Castle, La.  
 KEVT Tucson, Ariz.  
 KEWB Oakland, Calif.  
 KEWI Topeka, Kan.  
 KEX Portland, Ore.  
 KEXO Grand Junction,  
 Colo.  
 KEYD Oakes, N. D.  
 KEYE Perryton, Tex.  
 KEYJ Jamestown, N.D.  
 KEYL Long Prairie,  
 Minn.  
 KFYR Terrytown, Neb.  
 KEYS Corpus Christi,  
 Tex.  
 KEYV Provo, Utah  
 KEYZ Williston, N.D.  
 KEZU Rapid City, S. D.  
 KBZY Anaheim, Calif.  
 KFAB Omaha  
 KFAC Los Angeles  
 KFAL Fulton, Mo.  
 KFAM St. Cloud, Minn.  
 KFAR Fairbanks,  
 Alaska  
 KFAX San Francisco  
 KFAY Fayetteville, Ark.  
 KFBB Great Falls, Mont.  
 KFBC Cheyenne, Wyo.  
 KFBI Wichita, Kan.  
 KFBC Sacramento, Cal.  
 KFBC Redfield, S. D.  
 KFDA Amarillo, Tex.  
 KFDF Van Buren, Ark.  
 KFDI Wichita, Kan.  
 KFDM Beaumont, Tex.  
 KFOR Grand Coulee,  
 Wash.  
 KFEL Pueblo, Colo.  
 KFEQ St. Joseph, Mo.  
 KFFA Helena, Ark.  
 KFGQ Boone, Iowa  
 KFGT Flagstaff, Ariz.  
 KFH Wichita, Kan.  
 KFHA Lakewood Center,  
 Wash.  
 KFI Los Angeles  
 KFIF Tucson, Ariz.  
 KFIV Modesto, Calif.  
 KFIZ Fond du Lac, Wis.  
 KFJB Marshalltown,  
 Iowa

KFJM Grand Forks,  
 N. D.  
 KFJZ Ft. Worth  
 KFKA Greeley, Colo.  
 KFKE Bellevue, Wash.  
 KFKU Lawrence, Kan.  
 KFKA Scott City, Kan.  
 KFLD Floydada, Tex.  
 KFLI Mountain Home,  
 Idaho  
 KFLY Walsenburg, Colo.  
 KFLW Klamath Falls,  
 Ore.  
 KFLY Corvallis, Ore.  
 KFMB San Diego  
 KFMI Tulsa, Okla.  
 KFML Denver  
 KFMO Flat River, Mo.  
 KFNF Shenandoah, Iowa  
 KFNV Ferriday, La.  
 KFNW Fargo, N.D.  
 KFOR Lincoln, Neb.  
 KFOX Long Beach, Cal.  
 KFPW Fort Smith, Ark.  
 KFQD Anchorage  
 KFRA Franklin, La.  
 KFRB Fairbanks, Alaska  
 KFRS San Francisco  
 KFRD Rosenberg-Rich-  
 mond, Tex.  
 KFRE Fresno, Calif.  
 KFRM Salina, Kan.  
 KFRO Longview, Tex.  
 KFRU Columbia, Mo.  
 KFSA Ft. Smith, Ark.  
 KFSB Joplin, Mo.  
 KFSC Denver  
 KFST Ft. Stockton, Tex.  
 KFTM Ft. Morgan, Colo.  
 KFTV Paris, Tex.  
 KFTW Fredericktown,  
 Mo.  
 KFUN Las Vegas, N. M.  
 KFUD Clayton, Mo.  
 KFVS Cape Girardeau,  
 Mo.  
 KFVB Los Angeles  
 KFVD Nampa, Idaho  
 KFVX San Bernardino,  
 Cal.  
 KFYN Bonham, Tex.  
 KFYO Lubbock, Tex.  
 KFYZ Bismarck, N. D.  
 KGA Spokane, Wash.  
 KGAF Gainesville, Tex.  
 KGAK Gallup, N. M.  
 KGAL Lebanon, Ore.  
 KGAR Vancouver, Wash.  
 KGAS Carthage, Tex.  
 KGAY Salem, Ore.  
 KGB San Diego  
 KGCBC Galveston, Tex.  
 KGBS Los Angeles  
 KGBT Harlingen, Tex.  
 KGBX Springfield, Mo.  
 KGCA Rugby, N. D.  
 KGCS Sidney, Mont.  
 KGDN Edmonds, Wash.  
 KGEE Bakersfield, Calif.  
 KGEK Sterling, Colo.  
 KGEM Boise, Idaho  
 KGFN Tulare, Calif.  
 KGER Long Beach, Calif.  
 KGEZ Kalispell, Mont.  
 KGFF Shawnee, Okla.  
 KGFI Los Angeles  
 KGFL Roswell, N. M.  
 KGFW Kearney, Neb.  
 KGFX Pierre, S. D.  
 KGGF Coffeyville, Kan.  
 KGGM Albuquerque,  
 N. M.  
 KGHF Pueblo, Colo.  
 KGHL Billings, Mont.  
 KGHM Brookfield, Mo.  
 KGHS International  
 Falls, Minn.  
 KGHT Hollister, Calif.  
 KGIL San Fernando, Cal.  
 KGIW Alamosa, Colo.  
 KGKB Tyler, Tex.  
 KGKL San Angelo, Tex.  
 KGKO Benton, Ark.  
 KGLC Miami, Okla.  
 KGLE Glendive, Mont.  
 KGLM Avalon, Cal.  
 KGLN Glenwood  
 Springs, Colo.  
 KGLO Mason City, Iowa  
 KGLU Safford, Ariz.  
 KGLB Honolulu  
 KGMC Englewood, Colo.  
 KGMI Bellingham,  
 Wash.  
 KGMO Cape Girardeau,  
 Mo.  
 †KGMR Jacksonville,  
 Ark.  
 KGMS Sacramento, Calif.  
 KGMT Fairbury, Neb.  
 KGNE New Braunfels,  
 Tex.  
 KGNC Amarillo, Tex.  
 KGNO Dodge City, Kan.  
 KGNS Laredo, Tex.

KGO San Francisco  
 †KGOL Palm Desert, Cal.  
 KGON Oregon City, Ore.  
 KGOS Torrington, Wyo.  
 KGPC Grafton, N. D.  
 †KGRB West Covina,  
 Cal.  
 KGRB Henderson, Tex.  
 KGRB Bend, Ore.  
 KGRN Grinnell, Iowa  
 KGRS Pasco, Wash.  
 KGRT Las Cruces, N. M.  
 KGST Fresno, Calif.  
 KGUN Georgetown, Tex.  
 KGU Honolulu  
 KGUC Gunnison, Colo.  
 KGUD Santa Barbara,  
 Cal.  
 KGUL Port Lavaca, Tex.  
 KGVJ Greenville, Tex.  
 KGVV Missoula, Mont.  
 KGVW Belgrade, Mont.  
 KGW Portland, Ore.  
 KGWA Enid, Okla.  
 KGY Olympia, Wash.  
 KGYN Guymon, Okla.  
 KHAI Honolulu  
 KFKC Cedar Rapids,  
 Iowa  
 KHAI Homer, La.  
 KHAP Aztec, N. M.  
 KHAR Anchorage  
 KHAS Hastings, Neb.  
 KHAT Phoenix, Ariz.  
 KHBC Hilo, Hawaii  
 KHBM Monticello, Ark.  
 KHBR Hillsboro, Tex.  
 KHDN Hardin, Mont.  
 KHEM Big Springs, Tex.  
 KHEN Henryetta, Okla.  
 KHEP Phoenix, Ariz.  
 KHER Santa Maria, Cal.  
 KHEY El Paso, Tex.  
 KHFF Sierra Vista,  
 Ariz.  
 KHFF Pampa, Tex.  
 KHIT Walla Walla,  
 Wash.  
 KHJ Los Angeles  
 KHMO Hannibal, Mo.  
 KHOB Hobbs, N. M.  
 KHOB Truckee, Calif.  
 KHOG Fayetteville, Ark.  
 KHOK Hoquiam, Wash.  
 †KHOS Tucson, Ariz.  
 KHOT Madera, Calif.  
 KHOW Denver  
 KHOO Harrison, Ark.  
 KHQ Spokane, Wash.  
 KHSH Hemet, Calif.  
 KHSL Chico, Calif.  
 KHUB Fremont, Neb.  
 KHUM Santa Rosa, Cal.  
 KHUZ Borger, Tex.  
 KHVH Honolulu  
 KIBE Palo Alto, Calif.  
 KIBH Seward, Alaska  
 KIBL Beaville, Tex.  
 KIBS Bishop, Calif.  
 KICA Clovis, N. Mex.  
 KICD Spencer, Iowa  
 KICK Springfield, Mo.  
 KICM Golden, Colo.  
 KICM Calexico, Calif.  
 KICY Nome, Alaska  
 KID Idaho Falls, Idaho  
 KIDD Monterey, Calif.  
 KIDO Boise, Idaho  
 KIEV Glendale, Calif.  
 KIFG Iowa Falls, Iowa  
 KIFI Idaho Falls, Idaho  
 KIFN Phoenix, Ariz.  
 KIFW Sitka, Alaska  
 KIHN Hugo, Okla.  
 KIHV Hood River, Ore.  
 KIIV Huron, S. D.  
 KIKI Honolulu  
 KIKK Pasadena, Tex.  
 KIKO Miami, Ariz.  
 KIKS Sulphur, La.  
 KILE Galveston, Tex.  
 KILG Grand Forks, N. D.  
 KILT Houston  
 KIMA Yakima, Wash.  
 KIMB Kimball, Neb.  
 KIML Gillette, Wyo.  
 KIMM Rapid City, S. D.  
 KIMN Denver  
 KIMO Hilo, Hawaii  
 KIMP Mt. Pleasant, Tex.  
 KIND Independence,  
 Kan.  
 KINE Kingsville, Tex.  
 KING Seattle  
 KINO Winslow, Ariz.  
 KINS Eureka, Calif.  
 KINT El Paso, Tex.  
 KINY Juneau, Alaska  
 KIOA Des Moines, Iowa  
 KIOT Barstow, Calif.  
 KIOX Bay City, Tex.  
 KIPA Hilo, Hawaii  
 KIQS Willows, Calif.  
 KIRO Seattle  
 KIRT Mission, Tex.

# AM CALL LETTERS

- KIRV Fresno, Cal.  
 KIRX Kirksville, Mo.  
 KISD Sioux Falls, S. D.  
 KISN Vancouver, Wash.  
 KIST Santa Barbara, Cal.  
 KIT Yakima, Wash.  
 KITE Terrell Hills, Tex.  
 KITI Chehalis-Centralia, Wash.  
 KITN Olympia, Wash.  
 KIUL Garden City, Kan.  
 KIUN Pecos, Tex.  
 KIUP Durango, Colo.  
 KIVY Crockett, Tex.  
 KIWA Sheldon, Iowa  
 KIXI Seattle  
 KIXL Dallas  
 KIXX Provo, Utah  
 KINZ Amarillo, Tex.  
 KIZZ El Paso, Tex.  
 KJAM Madison, S. D.  
 KJAN Atlantic, Iowa  
 KJAX Santa Rosa, Calif.  
 KJAY Sacramento, Calif.  
 KJBC Midland, Tex.  
 KJCF Festus, Mo.  
 KJCK Junction City, Kan.  
 KJEF Jennings, La.  
 KJEM Oklahoma City  
 KJET Beaumont, Tex.  
 KJFJ Webster City, Iowa  
 KJIM Fort Worth  
 KJKJ Flagstaff, Ariz.  
 KJLT N. Platte, Neb.  
 KJNO Juneau, Alaska  
 KJOE Shreveport, La.  
 KJOY Stockton, Calif.  
 KJPW Waynesville, Mo.  
 KJR Seattle  
 KJRG Newton, Kan.  
 KJSK Columbus, Neb.  
 KJWH Camden, Ark.  
 KKAL Denver City, Tex.  
 KKAN Phillipsburg Kan.  
 KKAR Pomona, Calif.  
 KKAS Silsbee, Tex.  
 KKBY Vancouver, Wash.  
 KKHI San Francisco  
 KKIN Aitkin, Minn.  
 KKIS Pittsburg, Calif.  
 KKIT Taos, N. M.  
 KKJO St. Joseph, Mo.  
 KKOK Lompoc, Cal.  
 KKSJ Grand Prairie, Tex.  
 KLAC Los Angeles  
 KLAD Klamath Falls, Or.  
 KLAJ Lakewood, Colo.  
 KLAM Cordova, Alaska  
 KLAN Lemoore, Calif.  
 KLAS Las Vegas  
 KLBK Lubbock, Tex.  
 KLBM La Grande, Ore.  
 KLBZ Los Banos, Calif.  
 KLBC Libby, Mont.  
 KLCN Blytheville, Ark.  
 KLCO Poteau, Okla.  
 KLEA Lovington, N. M.  
 KLEB Golden Meadow, La.  
 KLEF Ottumwa, Iowa  
 KLEI Kailua, Hawaii.  
 KLEM Le Mars, Iowa  
 KLEN Killeen, Tex.  
 KLEO Wichita, Kan.  
 KLER Orofino, Idaho  
 KLEX Lexington, Mo.  
 KLFD Litchfield, Minn.  
 KLFF Mead, Wash.  
 KLGA Algona, Iowa  
 KLGN Logan, Utah  
 KLRG Redwood Falls, Minn.  
 †KLHS Lordsburg, N. M.  
 KLIB Liberal, Kan.  
 KLIC Monroe, La.  
 KLID Poplar Bluff, Mo.  
 KLIF Dallas  
 KLIK Jefferson City, Mo.  
 KLIN Lincoln, Neb.  
 KLIP Fowler, Calif.  
 KLIQ Portland, Ore.  
 KLIR Denver  
 KLIV San Jose, Calif.  
 KLIX Twin Falls, Idaho  
 KLIZ Fraingerd, Minn.  
 KLKC Parsons, Kan.  
 KLLA Leesville, La.  
 KLLL Lubbock, Tex.  
 KLME Laramie, Wyo.  
 KLMO Langmont, Colo.  
 KLMS Lamar, Colo.  
 KLMS Lincoln, Neb.  
 KLMX Clayton, N. M.  
 KLO Ogdan, Utah  
 KLOA Ridgecrest, Cal.  
 †KLOC Ceres, Cal.  
 KLOE Goodland, Kan.  
 KLOG Keiso, Wash.  
 KLOH Pipestone, Minn.  
 KLOK San Jose, Calif.  
 KLOM Lompoc, Cal.  
 KLOO Corvallis, Ore.
- KLOS Albuquerque, N. M.  
 KLOU Lake Charles, La.  
 KLOV Loveland, Colo.  
 KLPL Lake Providence, La.  
 KLPB Minot, N. D.  
 KLPR Oklahoma City  
 KLPW Union, Mo.  
 KLRA Little Rock, Ark.  
 KLRS Mountain Grove, Mo.  
 KLTF Little Falls, Minn.  
 KLTR Blackwell, Okla.  
 KLTL Glasgow, Mont.  
 KLUB Salt Lake City  
 KLUC Las Vegas  
 KLUB Longview, Tex.  
 KLUV Haynesville, La.  
 KLVV Pasadena, Tex.  
 KLVU Levelland, Tex.  
 KLWN Lawrence, Kan.  
 KLWT Lebanon, Mo.  
 KLWW Cedar Rapids, Iowa  
 KLYD Bakersfield, Calif.  
 KLYK Spokane, Wash.  
 KLYQ Hamilton, Mont.  
 KLYR Clarksville, Ark.  
 KLZ Denver  
 KMA Shenandoah, Iowa  
 KMAC San Antonio, Tex.  
 KMAJ Madill, Okla.  
 KMAE McKinney, Tex.  
 KMAK Fresno, Calif.  
 KMAM Butler, Mo.  
 KMAN Manhattan, Kan.  
 KMAQ Manoketa, Iowa  
 KMAF Wmnsboro, La.  
 KMAS Shelton, Wash.  
 KMBC Kansas City  
 KMRL Junction, Tex.  
 KMRY Monterey, Calif.  
 KMCD Fairfield, Iowa  
 KMCM McMinnville, Ore.  
 KMCO Conroe, Tex.  
 KMDO Fort Scott, Kan.  
 KMED Medford, Ore.  
 KMEL Wenatchee, Wash.  
 KMEN San Bernardino, Cal.  
 KMFO Omaha  
 KMFR Kemmerer, Wyo.  
 CMFH Marshall, Minn.  
 CMHT Marshall, Tex.  
 KMIA Milan, N. M.  
 KMIL Cameron, Tex.  
 KMIN Grants, N. M.  
 KMIS Portageville, Mo.  
 CMJ Fresno, Calif.  
 CMLE Monroe, La.  
 KMMJ Grand Island, Neb.  
 CMMO Marshall, Mo.  
 KMNF Albuquerque, N. M.  
 CMNS Sioux City, Iowa  
 CMOT Tacoma, Wash.  
 KMOM Great Falls, Mont.  
 CMOP Tucson, Ariz.  
 CMOR Littleton, Colo.  
 KMOX St. Louis  
 KMPC Los Angeles  
 KMRC Morgan City, La.  
 KMRS Morris, Minn.  
 KMSL Utah, Calif.  
 KMUR Mishawaka, Ind.  
 KMUS Murray, Utah  
 KMUS Muskogee, Okla.  
 CMY Honolulu, Hawaii  
 CMYF Marysville, Calif.  
 KNAF Fredericksburg, Tex.  
 KNAK Salt Lake City  
 KNAJ Victoria, Tex.  
 CNRA Vallejo, Calif.  
 †KNBE Lincoln, Neb.  
 KNBR San Francisco  
 KNEX Seattle  
 KNBY Newport, Ark.  
 KNCK Concordia, Kan.  
 KNCM Moberly, Mo.  
 KNCO Garden City, Kan.  
 KNKY Nebraska City, Neb.  
 KNDC Hettlinger, N. D.  
 KNDI Honolulu  
 KNDY Marysville, Kan.  
 KNFA Jonesboro, Ark.  
 KNFB Scottsbluff, Neb.  
 KNED McAlester, Okla.  
 KNEL Brady, Tex.  
 KNEM Nevada, Mo.  
 KNET Palestine, Tex.  
 KNFW Spokane, Wash.  
 KNEX McPherson, Kan.  
 KNFZ Lompoc, Calif.  
 KNGL Paradise, Cal.  
 KNGB Hanford, Calif.  
 KNIA Knoxville, Iowa  
 KNIM Maryville, Mo.  
 KNIC Winfield, Kan.  
 KNIN Wichita Falls, Tex.  
 KNIT Abilene, Tex.
- KNND Cottage Grove, Ore.  
 KNOC Natchitoches, La.  
 KNOE Monroe, La.  
 KNKG Nogales, Ariz.  
 KNOK Fort Worth  
 †KNOP North Platte, Neb.  
 KNOR Norman, Okla.  
 KNOT Prescott, Ariz.  
 KNOW Austin, Tex.  
 KNOX Grand Forks, N. D.  
 KNPT Newport, Ore.  
 KNUI Makawai, Hawaii  
 KNUJ New Ulm, Minn.  
 KNUZ Houston  
 KNVC Sioux Falls, S. D.  
 KNWS Waterloo, Iowa  
 KNX Los Angeles  
 KOA Denver  
 KOAC Corvallis, Ore.  
 †KOAD Lemoore, Cal.  
 KOAL Price, Utah  
 KOAM Pittsburg, Kan.  
 KOB Albuquerque, N. M.  
 KOBE Las Cruces, N. M.  
 KOBH Hot Springs, S. D.  
 KOCA Kilgore, Tex.  
 KOCY Oklahoma City  
 KODA Houston  
 KODE Joplin, Mo.  
 KODI Cody, Wyo.  
 KODL The Dalles, Ore.  
 KODY N. Platte, Neb.  
 KOEL Oelwein, Iowa  
 KOFE Pullman, Wash.  
 KOFI KallsPELL, Mont.  
 KOFO Ottawa, Kan.  
 KOFY San Mateo, Calif.  
 KOGA Ogallala, Neb.  
 KOGO San Diego  
 KOGT Orange, Tex.  
 KOH Reno, Nev.  
 KOHI St. Helens, Ore.  
 KOHO Honolulu  
 KOHU Hermiston, Ore.  
 KOIL Omaha  
 KOIN Portland, Ore.  
 KOJM Havre, Mont.  
 KOKA Shreveport, La.  
 KOKE Austin, Tex.  
 KOKL Okmulgee, Okla.  
 KOKO Warrensburg, Mo.  
 KOKX Keokuk, Iowa  
 KOKY Little Rock, Ark.  
 KOL Seattle  
 KOLD Tucson, Ariz.  
 KOLE Port Arthur, Tex.  
 KOLJ Quanaah, Tex.  
 KOLL Honolulu  
 †KOLM Rochester, Minn.  
 KOLR Reno  
 KOLR Sterling, Colo.  
 KOLS Pryor, Okla.  
 KOLT Scottsbluff, Neb.  
 KOLY Moberly, S. D.  
 KOMA Oklahoma City  
 KOME Tulsa, Okla.  
 KOMO Seattle, Wash.  
 KOMW Omak, Wash.  
 KOMY Watsonville, Cal.  
 KONE Reno  
 KONG Visalia, Calif.  
 KONI Spanish Fork, Utah  
 KONO San Antonio, Tex.  
 KONP Port Angeles, Wash.  
 KOOK Billings, Mont.  
 KOOL Phoenix, Ariz.  
 KOOO Omaha  
 KOOS Coos Bay, Ore.  
 KOPR Butte, Mont.  
 KOPY Alice, Tex.  
 KOQT Bellingham, Wash.  
 KORA Bryan, Tex.  
 KORC Mineral Wells, Tex.  
 KORD Pasco, Wash.  
 KORE Eugene, Ore.  
 KORK Las Vegas  
 KORL Honolulu  
 KORN Mitchell, S. D.  
 KORT Grangeville, Idaho  
 KOSA Odessa, Tex.  
 KOSE Osceola, Ark.  
 KOSI Aurora, Colo.  
 KOST Texarkana, Ark.  
 KOTA Rapid City, S. D.  
 KOTE Fergus Falls, Minn.  
 KOTN Pine Bluff, Ark.  
 KOTS Deming, N. M.  
 KOUR Independence, Iowa  
 KOVC Valley City, N. D.  
 KOVE Lander, Wyo.  
 KOVO Provo, Utah  
 KOWB Laramie, Wyo.  
 KOWL Bijou, Calif.  
 KOWN Escondido, Calif.
- KOXR Oxnard, Calif.  
 KOY Phoenix, Ariz.  
 KOYL Odessa, Tex.  
 KOYN Billings, Mont.  
 KOZE Lewiston, Idaho  
 KOZI Cheelan, Wash.  
 KOZY Grand Rapids, Minn.  
 KPAC Port Arthur, Tex.  
 KPAL Palm Springs, Cal.  
 KPAM Portland, Ore.  
 KPAN Hereford, Tex.  
 KPAS Banning, Calif.  
 KPAT Berkeley, Calif.  
 KPAY Chico, Calif.  
 KPBA Pine Bluff, Ark.  
 KPBM Carlsbad, N. M.  
 KPCA Marked Tree, Ark.  
 KPCN Grand Prairie, Tex.  
 KPDN Pampa, Tex.  
 KPDQ Portland, Ore.  
 KPEG, Spokane, Wash.  
 KPFL Lafayette, La.  
 KPFP San Angelo, Tex.  
 KPER Gilroy, Calif.  
 KPET Lamesa, Tex.  
 KPGE Page, Ariz.  
 KPHO Phoenix, Ariz.  
 KPIK Colorado Springs  
 KPIN Casa Grande, Ariz.  
 KPIR Eugene, Ore.  
 KPLC Lake Charles, La.  
 KPLT Paris, Tex.  
 KPLY Crescent City, Cal.  
 KPMC Bakersfield, Cal.  
 KPNG Port Neches, Tex.  
 KPOC Pochontas, Ark.  
 KPOD Crescent City, Calif.  
 KPOF Denver  
 KPOI Honolulu  
 KPOJ Portland, Ore.  
 KPOL Los Angeles  
 KPON Anderson, Calif.  
 KPOR Quincy, Wash.  
 KPOS Post, Tex.  
 KPOW Powell, Wyo.  
 KPPC Pasadena, Calif.  
 KPQ Wenatchee, Wash.  
 KPRB Redmond, Ore.  
 KPRC Houston  
 KPRK Livingston, Mont.  
 KPRL Paso Robles, Cal.  
 KPRM Park Rapids, Minn.  
 KPRO Riverside, Calif.  
 KPRS Kansas City  
 KPSO Fairfurlas, Tex.  
 KPST Preston, Idaho  
 KPTL Carson City, Nev.  
 KPUB Pueblo, Colo.  
 KPUG Bellingham, Wash.  
 KQAQ Austin, Minn.  
 KQCY Quincy, Cal.  
 KODY Minot, N. D.  
 KQEN Roseburg, Ore.  
 KQEO Albuquerque  
 KQIK Lakeview, Ore.  
 KQMS Redding, Calif.  
 KQOT Yakima, Wash.  
 KQTE Missoula, Mont.  
 KQV Pittsburgh  
 KQYX Joplin, Mo.  
 KRAC Alamogordo, N. M.  
 KRAD E. Grand Forks, Minn.  
 KRAE Cheyenne, Wyo.  
 KRAF Reedsport, Ore.  
 KRAI Craig, Colo.  
 KRAC Sacramento, Cal.  
 KRAL Rawlins, Wyo.  
 KRAM Las Vegas  
 KRAN Morton, Tex.  
 KRAY Amarillo, Tex.  
 KRBA Lufkin, Tex.  
 KRBC Abilene, Tex.  
 KRBI St. Peter, Minn.  
 KRBN Red Lodge, Mont.  
 KRCK Ridgecrest, Calif.  
 KRCO Prineville, Ore.  
 KRDD Roswell, N. M.  
 KRDG Redding, Calif.  
 KRDO Colorado Springs  
 KRDR Gresham, Ore.  
 KRDS Tolleson, Ariz.  
 KRDU Dinuba, Calif.  
 KREB Shreveport, La.  
 KRED Eureka, Calif.  
 KREH Oakdale, La.  
 KREI Farmington, Mo.  
 KREK Sapulpa, Wash.  
 KREM Spokane, Wash.  
 KREW Indio, Calif.  
 KREW Sunnyside, Wash.  
 KREX Grand Junction, Colo.  
 KRFO Owatonna, Minn.  
 KRFS Superior, Neb.  
 KRGI Grand Island, Neb.  
 KRGV Westaco, Tex.
- KRHD Duncan, Okla.  
 KRIB Mason City, Iowa  
 KRIG Odessa, Tex.  
 KRKH Rayville, La.  
 †KRKJ Roswell, N. M.  
 KRIZ McAllen, Tex.  
 KRIZ Phoenix, Ariz.  
 KRKC King City, Calif.  
 KRKD Los Angeles  
 KRKO Everett, Wash.  
 KRKT Albany, Ore.  
 KRLA Pasadena, Calif.  
 KRLC Lewiston, Idaho-Clarkston, Wash.  
 KRLD Dallas  
 KRLN Canon City, Colo.  
 KRLW Walnut Ridge, Ark.  
 KRMD Shreveport, La.  
 KRMG Tulsa, Okla.  
 KRML Carmel, Calif.  
 KRMO Monett, Mo.  
 KRMS Osage Beach, Mo.  
 KRNO San Bernardino, Calif.  
 KRNR Roseburg, Ore.  
 KRNS Burns, Ore.  
 KRNT Des Moines, Iowa  
 KRNY Kearney, Neb.  
 KRQB Robstown, Tex.  
 KRQC Rochester, Minn.  
 KRQD El Paso, Tex.  
 KRQE Sheridan, Wyo.  
 KRQF Abbeville, La.  
 KRQW Brawley, Calif.  
 KRQX Clinton, Iowa  
 KROW Dallas, Ore.  
 KRXX Crookston, Minn.  
 KROY Sacramento, Cal.  
 KRPL Moscow, Idaho  
 KRRR Ruidoso, N. M.  
 KRRV Sherman, Tex.  
 KRSA Alisal, Calif.  
 KRSC Othello, Wash.  
 KRSD Rapid City, S. D.  
 KRSI St. Louis Park, Minn.  
 KRSL Russell, Kan.  
 KRSN Los Alamos, N. M.  
 KRST Roswell, N. M.  
 KRTR Raton, N. M.  
 KRTR Thermopolis, Wyo.  
 KRUN Ballinger, Tex.  
 KRUS Ruston, La.  
 KRUX Glendale, Ariz.  
 KRVC Ashland, Ore.  
 KRVN Lexington, Neb.  
 KRWB Roseau, Minn.  
 KRXX Rexburg, Idaho  
 KRYS Corpus Christi, Tex.  
 KRZE Farmington, N. M.  
 KRZY Albuquerque  
 KSAC Manhattan, Kan.  
 KSAL Salina, Kan.  
 KSAM Huntsville, Tex.  
 KSAN San Francisco  
 KSAY San Francisco  
 KSBW Salinas, Calif.  
 KSCB Liberal, Kan.  
 KSCJ Sioux City, Iowa  
 KSCO Santa Cruz, Calif.  
 KSD St. Louis  
 KSDN Aberdeen, S. D.  
 KSDO San Diego  
 KSDR Watertown, S. D.  
 KSEE Santa Maria, Cal.  
 KSEI Pocatello, Idaho  
 KSEK Pittsburg, Kan.  
 KSEL Lubbock, Tex.  
 KSEM Moses Lake, Wash.  
 KSEN Shelby, Mont.  
 KSEO Durant, Okla.  
 KSET El Paso, Tex.  
 KSEW Sitka, Alaska  
 KSEY Seymour, Tex.  
 KSEF Nacogdoches, Tex.  
 KSFN Needles, Calif.  
 KSFO San Francisco  
 KSGM Ste. Genevieve, Mo.  
 †KSGT Jackson, Wyo.  
 KSHA Medford, Ore.  
 KSIB Creston, Iowa  
 KSID Sidney, Neb.  
 KSIG Crowley, La.  
 KSIL Silver City, N. M.  
 KSIM Sikeston, Mo.  
 KSIR Wichita, Kan.  
 KSIS Sedalia, Mo.  
 KSIW Woodward, Okla.  
 KSIX Corpus Christi, Tex.  
 KSJB Jamestown, N. D.  
 KSKI Sun Valley, Ida.  
 KSKY Dallas  
 KSL Salt Lake City  
 KSLM Salem, Ore.  
 KSLQ Opelousas, La.  
 KSLV Monte Vista, Colo.  
 KSLY San Luis Obispo, Cal.



KSMA Santa Maria, Cal.  
 KSMN Mason City, Iowa  
 KSMO Salem, Mo.  
 KSNB Pocatello, Idaho  
 KSNQ Aspen, Colo.  
 KSNY Snyder, Tex.  
 KSO Des Moines, Iowa  
 KSOK Arkansas City, Kan.  
 KSON San Diego  
 KSOO Sioux Falls, S. D.  
 KSOP Salt Lake City  
 KSQX Raymondville, Tex.  
 KSPA Santa Paula, Cal.  
 KSPI Stillwater, Okla.  
 KSPL Diboll, Tex.  
 KSPT Sandpoint, Idaho  
 KSRA Salmon, Idaho  
 KSPW Spokane, Wash.  
 KSRK Socorro, N. M.  
 KSRO Santa Rosa, Calif.  
 KSRV Ontario, Ore.  
 KSSS Colorado Springs  
 KSSY Sulphur Springs, Tex.  
 KSTA Coleman, Tex.  
 KSTB Breckenridge, Tex.  
 KSTL St. Louis  
 KSTN Stockton, Calif.  
 KSTP St. Paul-Minneapolis  
 KSTR Grand Junction, Colo.  
 KSTT Davenport, Iowa  
 KSTV Stephenville, Tex.  
 KSUB Cedar City, Utah  
 KSUD West Memphis, Ark.  
 KSUE Susanville, Calif.  
 KSUM Fairmont, Minn.  
 KSUN Bisbee, Ariz.  
 KSVK Richfield, Utah  
 KSVN Ogden, Utah  
 KSWA Artesia, N. M.  
 KSWA Graham, Tex.  
 KSWI Council Bluffs, Iowa  
 KSWM Aurora, Mo.  
 KSWO Lawton, Okla.  
 KSSX Salt Lake City  
 KSYC Yreka, Calif.  
 KSYL Alexandria, La.  
 KSYX Santa Rosa, N. M.  
 KTAC Tacoma, Wash.  
 KTAE Taylor, Tex.  
 KTAN Tucson, Ariz.  
 KTAR Phoenix, Ariz.  
 KTAT Frederick, Okla.  
 KTBB Tyler, Tex.  
 KTBC Austin, Tex.  
 KTCB Malden, Mo.  
 KTCR Minneapolis  
 KTCS Fort Smith, Ark.  
 KTDL Farmerville, La.  
 KTDQ Toledo, Ore.  
 KTEE Idaho Falls, Ida.  
 KTEL Walla Walla, Wash.  
 KTEM Temple, Tex.  
 KTEO San Angelo, Tex.  
 KTER Terrell, Tex.  
 KTFI Twin Falls, Idaho  
 KTFP Seminole, Tex.  
 KTFX Texarkana, Tex.  
 KTFY Brownfield, Tex.  
 KTHE Thermopolis, Wyo.  
 KTHO Tahoe Valley, Cal.  
 KTHS Berryville, Ark.  
 KTHT Houston  
 KTHB Thibodaux, La.  
 KTLI Tillamook, Ore.  
 KTIM San Rafael, Calif.  
 KTIK Porterville, Calif.  
 KTIJ Minneapolis  
 KTIK Pendleton, Ore.  
 KTIJ Hobart, Okla.  
 KTKN Ketchikan, Alaska  
 KTKR Taft, Calif.  
 KTKT Tucson, Ariz.  
 KTLD Tallulah, La.  
 KTLN Denver  
 KTLQ Mt. Home, Ark.  
 KTLQ Tahlequah, Okla.  
 KTLU Rusk, Tex.  
 KTLW Texas City, Tex.  
 KTMK McAlester, Okla.  
 KTMK Santa Barbara, Calif.  
 KTNM Falls City, Neb.  
 KTNM Tucuman, N. M.  
 KTNM Tacoma, Wash.  
 KTOB Pentapolis, Cal.  
 KTOC Jonesboro, La.  
 KTOE Sinton, Tex.  
 KTOE Mankato, Minn.  
 KTOH Lihue, Hawaii  
 KTKO Oklahoma City  
 KTON Belton, Tex.  
 KTOO Henderson, Nev.  
 KTOP Topeka, Kan.  
 KTOP Sand Springs, Okla.  
 KTPA Prescott, Ara.

KTRB Modesto, Calif.  
 KTRC Santa Fe, N. M.  
 KTRF Lufkin, Tex.  
 KTRF Thief River Falls, Minn.  
 KTRG Honolulu  
 KTRH Houston  
 KTRI Sioux City, Iowa  
 KTRM Beaumont, Tex.  
 KTRN Wichita Falls, Tex.  
 KTRY Bastrop, La.  
 KTTA San Antonio, Tex.  
 KTTSL Burnet, Tex.  
 KTTM El Paso, Tex.  
 KTTN Trenton, Mo.  
 KTTT Rolla, Mo.  
 KTTT Springfield, Mo.  
 KTTT Columbus, Neb.  
 KTTU Tucson, Ariz.  
 KTTU Tullia, Tex.  
 KTTW Seattle  
 KTTW Casper, Wyo.  
 KTTX Jasper, Tex.  
 KTTX Sherman, Tex.  
 KTYM Inglewood, Calif.  
 KUAJ Agana, Guam  
 KUBA Yuba City, Calif.  
 KUBC Montrose, Colo.  
 KUBE Pendleton, Ore.  
 KUBO San Antonio, Tex.  
 KUDE Oceanside, Calif.  
 KUDI Great Falls, Mont.  
 KUDL Fairway, Kan.  
 KUDU Ventura, Cal.  
 KUDY Spokane, Wash.  
 KUEN Wenatchee, Wash.  
 KUEQ Phoenix, Ariz.  
 KUGN Eugene, Ore.  
 KUIK Hillsboro, Ore.  
 KUJ Walla Walla, Wash.  
 KUKA San Antonio, Tex.  
 KUKI Ukiah, Calif.  
 KUKU Willow Springs, Mo.  
 KULA Honolulu  
 KULE Ephrata, Wash.  
 KULP El Campo, Tex.  
 KUMA Pendleton, Ore.  
 KUMA Honolulu  
 KUNO Corpus Christi, Tex.  
 KUOA Siloam Springs, Ark.  
 KUOM Minneapolis  
 KUPD Tempe, Ariz.  
 KUPI Idaho Falls, Idaho  
 KURA Moab, Utah  
 KURL Billings, Mont.  
 KURV Edinburg, Tex.  
 KURY Brookings, Ore.  
 KUSD Vermillion, S. D.  
 KUSH Cushing, Okla.  
 KUSN St. Joseph, Mo.  
 KUTA Blanding, Utah  
 KUTI Yakima, Wash.  
 KUTT Fargo, N. D.  
 KUTY Palmdale, Calif.  
 KUVR Holdrege, Neb.  
 KUXL Golden Valley, Minn.  
 KUVN West Monroe, La.  
 KUZZ Bakersfield, Calif.  
 KVAN Camas, Wash.  
 KVAS Astoria, Ore.  
 KVCK Wolf Point, Mont.  
 KVCL Winnfield, La.  
 KVCV Redding, Calif.  
 KVCE San Luis Obispo, Calif.  
 KVEE Conway, Ark.  
 KVEG Las Vegas  
 KVEL Vernal, Utah  
 KVEN Ventura, Calif.  
 KVET Austin, Tex.  
 KVFC Cortez, Colo.  
 KVFD Ft. Dodge, Iowa  
 KVGB Great Bend, Kan.  
 KVI Seattle  
 KVIC Victoria, Tex.  
 KVIL Highland Park, Tex.  
 KVIM New Iberia, La.  
 KVIN Vinita, Okla.  
 KVIO Cottonwood, Ariz.  
 KVIP Redding, Calif.  
 KVKB Monahans, Tex.  
 KVLB Cleveland, Tex.  
 KVLK Little Rock, Ark.  
 KVLK Alpine, Tex.  
 KVLG La Grange, Tex.  
 KVLH Pauls Valley, Okla.  
 KVLV Livingston, Tex.  
 KVLV Fallon, Nev.  
 KVMA Magnolia, Ark.  
 KVMC Colorado City, Tex.  
 KVML Sonora, Calif.  
 KVNA Flagstaff, Ariz.  
 KVNC Winslow, Ariz.  
 KVNI Coeur d'Alene, Idaho  
 KVNU Logan, Utah  
 KVOB Bastrop, La.  
 KVOG Casper, Wyo.

KVOD Albuquerque, N. M.  
 KVOE Emporia, Kan.  
 KVOG Ogden, Utah  
 KVOL Lafayette, La.  
 KVOM Morrilton, Ark.  
 KVON Napa, Calif.  
 KVOO Tulsa, Okla.  
 KVOP Plainview, Tex.  
 KVOR Colorado Springs  
 KVOU Uvalde, Tex.  
 KVOV Riverton, Wyo.  
 KVON Moorehead, Minn.  
 KVOY Yuma, Ariz.  
 KVOZ Laredo, Tex.  
 KVPI Villa Platte, La.  
 KVRC Arkadelphia, Ark.  
 KVRE Cottonwood, Ariz.  
 KVRE Santa Rosa, Calif.  
 KVRH Salida, Colo.  
 KVRB Rock Springs, Wyo.  
 KVSA McGehee, Ark.  
 KVSA Santa Fe, N.M.  
 KVSH Valentine, Neb.  
 KVSQ Ardmore, Okla.  
 KVWC Vernon, Tex.  
 KVWG Pearsall, Tex.  
 KVWM Show Low, Ariz.  
 KVWO Cheyenne, Wyo.  
 KVAC Bakersfield, Calif.  
 KWAD Wadena, Minn.  
 KWAK Stuttgart, Ark.  
 KWAL Wallace, Idaho  
 KWAM Memphis  
 KWAT Watertown, S. D.  
 KWAY Forest Grove, Ore.  
 KWBA Baytown, Tex.  
 KWBB Wichita, Kan.  
 KWBC Navasota, Tex.  
 KWBE Beatrice, Neb.  
 KWBG Boone, Iowa  
 KWBW Hutchinson, Kan.  
 KWBY Scottsdale, Ariz.  
 KWCB Searcy, Ark.  
 KWCC Oak Grove, La.  
 KWCC Chickasha, Okla.  
 KWCC Wilcox, Ariz.  
 KWBE Rochester, Minn.  
 KWED Seguin, Tex.  
 KWEI Weiser, Idaho  
 KWEL Midland, Tex.  
 KWEW Hobbs, N. M.  
 KWFA Merkel, Tex.  
 KWFR San Angelo, Tex.  
 KWFS Eugene, Ore.  
 KWFT Wichita Falls, Tex.  
 KWG Stockton, Calif.  
 KWHI Brenham, Tex.  
 KWHK Hutchinson, Kan.  
 KWHN Ft. Smith, Ark.  
 KWIO Salt Lake City  
 KWHW Altus, Okla.  
 KWIC Salt Lake City  
 KWIK Pocatello, Idaho  
 KWIL Albany, Ore.  
 KWIN Ashland, Ore.  
 KWIP Merced, Calif.  
 KWIQ Moses Lake, Wash.  
 KWIV Douglas, Wyo.  
 KWIZ Santa Ana, Calif.  
 KWJJ Portland, Ore.  
 KWK S. Louis  
 KWKC Abilene, Tex.  
 KWKH Shreveport, La.  
 KWKW Pasadena, Calif.  
 KWKY Des Moines, Iowa  
 KWLA Mary, La.  
 KWLC Decorah, Iowa  
 KWLD Liberty, Tex.  
 KWLM Willmar, Minn.  
 KWMT Fort Dodge, Iowa  
 KWNA Winnemucca, Nev.  
 KWNO Winona, Minn.  
 KWNS Prair. Kan.  
 KWNT Davenport, Iowa  
 KWQA Worthington, Minn.  
 KWOC Poplar Bluff, Mo.  
 KWOB Clinton, Okla.  
 KWON Bartlesville, Okla.  
 KWOR World, Wyo.  
 KWOS Jefferson City, Mo.  
 KWOW Pomona, Calif.  
 KWPC Muscatine, Iowa  
 KWPM West Plains, Mo.  
 KWPR Claremore, Okla.  
 KWRD Henderson, Tex.  
 KWRE Warrenton, Mo.  
 KWRF Warren, Ark.  
 KWRO Coquille, Ore.  
 KWRT Boonville, Mo.  
 KWRV McCook, Neb.  
 KWRW Guthrie, Okla.  
 KWSC Pullman, Wash.  
 KWSD Mt. Shasta, Cal.

KWSH Wewoka, Okla.  
 KWSK Pratt, Kan.  
 KWSL Grand Junction, Colo.  
 KWSO Wasco, Calif.  
 KWTC Barstow, Calif.  
 KWTO Springfield, Mo.  
 KWTX Waco, Tex.  
 KWUN Concord, Cal.  
 KWVR Enterprise, Ore.  
 KWVY Waverly, Iowa  
 KWWL Waterloo, Iowa  
 KWYK Farmington, N. M.  
 KWYN Wynne, Ark.  
 KWYO Sheridan, Wyo.  
 KWYR Winner, S. D.  
 KWZ Everett, Wash.  
 KXA Seattle  
 KXAR Hope, Ark.  
 KXEL Waterloo, Iowa  
 KXEN Festus-St. Louis, Mo.  
 KXEO Mexico, Mo.  
 KXEW Tucson, Ariz.  
 KXFX Fresno, Calif.  
 KXGI Ft. Madison, Iowa  
 KXGN Glendive, Mont.  
 KXGO Fargo, N. D.  
 KXIC Iowa City, Iowa  
 KXIT Dalhart, Tex.  
 KXIV Phoenix, Ariz.  
 KXJK Forrest City, Ark.  
 KXXV Lafayette, La.  
 KXL Portland, Ore.  
 KXLE Ellensburg Wash.  
 KXLF Butte, Mont.  
 KXLL Missoula, Mont.  
 KXLO Lewiston, Mont.  
 KXLR N. Little Rock, Ark.  
 KXLV Clayton, Mo.  
 KXLY Spokane, Wash.  
 KXO El Centro, Calif.  
 KXOA Sacramento, Cal.  
 KXOK St. Louis  
 KXOL Ft. Worth, Tex.  
 KXON Sweetwater, Tex.  
 KXRA Alexandria, Minn.  
 KXRI Russellville, Ark.  
 KXRO Aberdeen, Wash.  
 KXRX San Jose, Calif.  
 KXXX Roseman, Mont.  
 KXXX Colby, Kan.  
 KXYZ Houston  
 KYA San Francisco  
 KYCA Prescott, Ariz.  
 KYCN Wheatland, Wyo.  
 KYES Redburg, Ore.  
 KYIC Medford, Ore.  
 KYME Boise, Idaho  
 KYND Tempe, Ariz.  
 KYNG Coos Bay, Ore.  
 KYNO Fresno, Calif.  
 KYNT Yankton, S. D.  
 KYOK Houston  
 KYOR Blythe, Calif.  
 KYOS Merced, Calif.  
 KYOU Greeley, Colo.  
 KYRO Potomac, Mo.  
 KYSM Mankato, Minn.  
 KYSN Colorado Springs  
 KYSS Missoula, Mont.  
 KYUM Yuma, Ariz.  
 KYVA Gallup, N. M.  
 KYW Cleveland  
 KZEE Weatherford, Tex.  
 KZFY Tyler, Tex.  
 KZIM Cape Girardeau, Mo.  
 KZIP Amarillo, Tex.  
 KZIK Fort Collins, Colo.  
 KZIN Hot Springs, Ark.  
 KZOE Princeton, Ill.  
 KZOL Farwell, Tex.  
 KZOO Honolulu  
 KZOT Marianna, Ark.  
 KZOW Globe, Ariz.  
 KZUN Opportunity, Wash.  
 KZZN Littlefield, Tex.  
 WAAA Winston-Salem, N. C.  
 WAAE Worcester, Mass.  
 WAAE Terre Haute, Ind.  
 WAAF Chicago  
 WAAG Adel, Ga.  
 WAAK Dallas, N. C.  
 WAAP Peoria, Ill.  
 WAAT Trenton, N. J.  
 WAAX Gadsden, Ala.  
 WAAY Huntsville, Ala.  
 WABA Aguadilla, P. R.  
 WABB Mobile, Ala.  
 WABC New York  
 WARD Fort Campbell, Ky.  
 WABF Fairhope, Ala.  
 WARG Greenwood, Miss.  
 WABH Deerfield, Va.  
 WABI Bangor, Me.  
 WABJ Adrian, Mich.  
 WABL Amite, La.  
 WABO Waynesboro, Miss.

WABQ Cleveland  
 WABR Winter Park, Fla.  
 WABT Tuskegee, Ala.  
 WABV Abbeville, S. C.  
 WABW Annapolis, Md.  
 WABY Albany  
 WABZ Albemarle, N. C.  
 WACA Camden, S. C.  
 WACB Kittanning, Pa.  
 WACE Chicopee, Mass.  
 WACK Newark, N. Y.  
 WACL Waycross, Ga.  
 WACO Waco, Tex.  
 WACR Columbus, Miss.  
 WACT Tuscaloosa, Ala.  
 WADA Shelby, N. C.  
 WADC Akron, Ohio  
 WADE Wadesboro, N. C.  
 WADM Newport, R. I.  
 WADN Decatur, Ind.  
 WADO New York  
 WADP Kane, Pa.  
 WADS Ansonia, Conn.  
 WAEB Allentown, Pa.  
 WAEL Mayaguez, P. R.  
 WAEW Crossville, Tenn.  
 WAFC Staunton, Va.  
 WAFS Amsterdam, N. Y.  
 WAGC Centre, Ala.  
 WAGE Leesburg, Va.  
 WAGF Dothan, Ala.  
 WAGG Franklin, Tenn.  
 WAGL Lancaster, S. C.  
 WAGM Presque Isle, Me.  
 WAGN Menominee, Mich.  
 WAGR Lumberton, N. C.  
 WAGS Bismarck, S. C.  
 WAGY Forest City, N. C.  
 WAJK Galesburg, Ill.  
 WAIL Baton Rouge, La.  
 WAIM Anderson, S. C.  
 WAIN Columbia, Ky.  
 WAIR Winston-Salem, N. C.  
 WAIT Chicago  
 WAJF Decatur, Ala.  
 WAJR Morgantown, W. Va.  
 WAKE Atlanta  
 WAKI McMinnville, Tenn.  
 WAKN Aiken, S. C.  
 WAKO Laurenceville, Ill.  
 WAKR Akron, Ohio  
 WAKY Louisville, Ky.  
 WALA Mobile, Ala.  
 WALD Walterboro, S. C.  
 WALE Fall River, Mass.  
 WALG Albany, Ga.  
 WALK Patchogue, N. Y.  
 WALL Middletown, N. Y.  
 WALM Albion, Mich.  
 WALO Humacao, P. R.  
 WALT Tampa, Fla.  
 WALY Herkimer, N. Y.  
 WAMD Aberdeen, Md.  
 WAME Miami  
 WAMI Opp, Ala.  
 WAML Laurel, Miss.  
 WAMM Flint, Mich.  
 WAMO Pittsburgh  
 WAMR Venice, Fla.  
 WAMS Wilmington, Del.  
 WAMV East St. Louis, Ill.  
 WAMW Washington, Ind.  
 WAMY Amory, Miss.  
 WANA Aniston, Ala.  
 WANB Waynesburg, Pa.  
 WANE Ft. Wayne, Ind.  
 WANN Annapolis, Md.  
 WANS Anderson, S. C.  
 WANT Richmond, Va.  
 WANY Albany, Ky.  
 WAOK Atlanta, Ga.  
 WAOV Vincennes, Ind.  
 WAPA San Juan, P. R.  
 WAPC Riverhead, N. Y.  
 WAPF Jacksonville, Fla.  
 WAPP McComb, Miss.  
 WAPG Arcadia, Fla.  
 WAFI Birmingham, Ala.  
 WAPL Appleton, Wis.  
 WAPO Chattanooga, Tenn.  
 WAPY Montgomery, Ala.  
 WAQE Towson, Md.  
 WAQI Ashtabula, O.  
 WARA Attleboro, Mass.  
 WARB Covington, La.  
 WARD Johnstown, Pa.  
 WARE Ware, Mass.  
 WARF Jasper, Ala.  
 WARI Abbeville, Ala.  
 WARK Hagerstown, Md.  
 WARM Scranton, Pa.  
 WARN Port Pierce, Fla.  
 WARO Canonsburg, Pa.  
 WART Moulton, Ala.  
 WARU Peru, Ind.  
 WASA Havre de Grace, Md.  
 WASK Lafayette, Ind.

# AM CALL LETTERS

- WATA** Boone, N. C.  
**WATC** Gaylord, Mich.  
**WATE** Knoxville, Tenn.  
**WATH** Athens, Ohio  
**WATK** Antigo, Wis.  
**WATM** Atmore, Ala.  
**WATN** Watertown, N. Y.  
**WATO** Oak Ridge, Tenn.  
**WATP** Marion, S. C.  
**WATR** Waterbury, Conn.  
**WATS** Sayre, Pa.  
**WATT** Cadillac, Mich.  
**WATV** Birmingham, Ala.  
**WATW** Ashland, Wis.  
**WATZ** Alpena, Mich.  
**WAUB** Auburn, N. Y.  
**WAUC** Wauchula, Fla.  
**WAUD** Auburn, Ala.  
**WAUG** Augusta, Ga.  
**WAUX** Waukesha, Wis.  
**WAVA** Arlington, Va.  
**WAVE** Louisville, Ky.  
**WAVI** Dayton, Ohio  
**WAVL** Apollo, Pa.  
**WAVN** Stillwater, Minn.  
**WAVO** Decatur, Ga.  
**WAVP** Avon Park, Fla.  
**WAVU** Albertville, Ala.  
**WAVY** Portsmouth, Va.  
**WAVZ** New Haven, Conn.  
**WAWA** West Allis, Wis.  
**WAWK** Kendallville, Ind.  
**WAWZ** Zarephath, N. J.  
**WAXE** Vero Beach, Fla.  
**WAXU** Georgetown, Ky.  
**WAXX** Chippewa Falls, Wis.  
**WAYB** Waynesboro, Va.  
**WAYE** Dundalk, Md.  
**WAYN** Rockingham, N. C.  
**WAYR** Orange Park, Fla.  
**WAYS** Charlotte, N. C.  
**WAYX** Waycross, Ga.  
**WAYZ** Waynesboro, Pa.  
**WAZA** Bainbridge, Ga.  
**WAZE** Clearwater, Fla.  
**WAZF** Yazoo City, Miss.  
**WAZL** Hazleton, Pa.  
**WAZS** Summerville, S. C.  
**WAZY** Lafayette, Ind.  
**WBAA** Lafayette, Ind.  
**WBAB** Babylon, N. Y.  
**WBAC** Cleveland, Tenn.  
**WBAG** Burlington-Graham, N. C.  
**WBAL** Baltimore  
**WBAM** Montgomery, Ala.  
**WBAP** Ft. Worth  
**WBAR** Bartow, Fla.  
**WBAT** Marion, Ind.  
**WBAX** Barnwell, S. C.  
**WBAX** Wilkes-Barre, Pa.  
**WBAY** Green Bay, Wis.  
**WBBA** Kingston, N. Y.  
**WBBA** Pittsfield, Ill.  
**WBBC** Burlington-Graham, N. C.  
**WBBC** Rochester, N. Y.  
**WBBI** Abingdon, Va.  
**WBCK** Blakely, Ga.  
**WBCL** Richmond, Va.  
**WBDM** Chicago  
**WBDO** Forest City, N. C.  
**WBEG** Augusta, Ga.  
**WBET** Lyons, Ga.  
**WBFW** Youngstown, O.  
**WBFX** Portsmouth, N. H.  
**WBGY** Wood River, Ill.  
**WBHZ** Ponca City, Okla.  
**WBIA** Bay Minette, Ala.  
**WBCE** Levittown-Fairless Hills, Pa.  
**WBCH** Hastings, Mich.  
**WBCT** Williamsburg, Va.  
**WBCK** Battle Creek, Mich.  
**WBCT** Bay City, Mich.  
**WBEO** Bucyrus, Ohio  
**WBFR** Christianburg, Va.  
**WBCT** Union, S. C.  
**WBDS** Danville, Pa.  
**WBEC** Pittsfield, Mass.  
**WBEE** Harvey, Ill.  
**WBEG** Elizabethton, Tenn.  
**WBEL** South Beloit, Ill.  
**WBEN** Buffalo  
**WBEP** Moncks Corner, S. C.  
**WBET** Brockton, Mass.  
**WBFB** Beaufort, S. C.  
**WBEE** Beaver Dam, Wis.  
**WBEG** Chillicothe, Ohio  
**WBFD** Bedford, Pa.  
**WBGC** Chipley, Fla.  
**WBGN** Bowling Green, Ky.  
**WBGR** Jesup, Ga.  
**WBHB** Fitzgerald, Ga.  
**WBHC** Hampton, S. C.
- WBHF** Cartersville, Ga.  
**WBHM** Birmingham, Ala.  
**WBHP** Huntsville, Ala.  
**WBIA** Augusta, Ga.  
**WBIC** Islip, N. Y.  
**WBIE** Marietta, Ga.  
**WBIG** Greensboro, N. C.  
**WBIL** Leesburg, Fla.  
**WBIP** Booneville, Miss.  
**WBIR** Knoxville, Tenn.  
**WBIS** Bristol, Conn.  
**WBIV** Bedford, Ind.  
**WBIZ** Eau Claire, Wis.  
**WBKH** Hattiesburg, Miss.  
**WBKN** Newton, Miss.  
**WBKV** West Bend, Wis.  
**WBLA** Elizabethtown, N. C.  
**WBLE** Batesville, Miss.  
**WBLF** Bellefonte, Pa.  
**WBLG** Lexington, Ky.  
**WBLJ** Dalton, Ga.  
**WBLO** Evergreen, Ala.  
**WBLS** Batesburg, S. C.  
**WBMT** Bedford, Va.  
**WBLS** Salem, Va.  
**WBLY** Springfield, Ohio  
**WBMA** Beaufort, N. C.  
**WBMC** McMinnville, Tenn.  
**WBMD** Baltimore, Md.  
**WBMD** West Point, Ga.  
**WBML** Macon, Ga.  
**WBMT** Black Mountain, N. C.  
**WBNC** Charlotte Amalie, V. I.  
**WBNC** Conway, N. H.  
**WBND** Boonville, Ind.  
**WBNO** Bryan, Ohio  
**WBNS** Beacon, N. Y.  
**WBNS** Columbus, Ohio  
**WBNT** Oneida, Tenn.  
**WBNX** New York  
**WBOB** Galax, Va.  
**WBOC** Salisbury, Md.  
**WBOF** Virginia Beach, Va.  
**WBOK** New Orleans  
**WBOL** Bolivar, Tenn.  
**WBOP** Pensacola, Fla.  
**WBOS** Brookline, Mass.  
**WBOW** Terre Haute, Ind.  
**WBOX** Bogalusa, La.  
**WBOY** Clarksburg, W. Va.  
**WBPZ** Lock Haven, Pa.  
**WBRE** Mt. Cleans, Mich.  
**WBRC** Birmingham, Ala.  
**WBRR** Bradenton, Fla.  
**WBRE** Wilkes-Barre, Pa.  
**WBRR** Lynchburg, Va.  
**WBRS** Pittsfield, Mass.  
**WBRL** Berlin, N. H.  
**WBRR** Marion, N. C.  
**WBRR** Big Rapids, Mich.  
**WBRO** Waynesboro, Ga.  
**WBRT** Bardonia, Ky.  
**WBRT** Boonville, N. Y.  
**WBRT** Brewster, N. Y.  
**WBRT** Berwick, Pa.  
**WBRY** Waterbury, Conn.  
**WBVA** Boaz, Ala.  
**WBSC** Bennettsville, S. C.  
**WBSG** Blackshear, Ga.  
**WBSM** New Bedford, Mass.  
**WBSP** Pensacola, Fla.  
**WBTC** Charlotte, N. C.  
**WBTA** Batavia, N. Y.  
**WBTC** Uhrichsville, Ohio  
**WBTH** Williamson, W. Va.  
**WBTH** Danville, Va.  
**WBTN** Bennington, Vt.  
**WBTO** Linton, Ind.  
**WBTS** Bridgeport, Ala.  
**WBUC** Buckhannon, W. Va.  
**WBUD** Trenton, N. J.  
**WBUT** Butler, Pa.  
**WBUX** Doylestown, Pa.  
**WBUX** Lexington, N. C.  
**WBUX** Fredonia, N. Y.  
**WBVA** Waynesboro, Va.  
**WBVL** Barboursville, Ky.  
**WBVM** Utica, N. Y.  
**WBVP** Beaver Falls, Pa.  
**WBVE** Calera, Ala.  
**WBVG** Savannah, Ga.  
**WBVS** Canton, Ill.  
**WBZ** Boston  
**WBZE** Wheeling, W. Va.  
**WBZI** Brazil, Ind.  
**WBZY** Torrington, Conn.  
**WCAL** Northfield, Minn.  
**WCAM** Camden, N. J.  
**WCAO** Baltimore  
**WCAP** Lowell, Mass.
- WCAR** Detroit  
**WCAT** Orange, Mass.  
**WCAU** Philadelphia  
**WCAW** Charleston, W. Va.  
**WCAY** Cayce, S. C.  
**WCAZ** Carthage, Ill.  
**WCBA** Corning, N. Y.  
**WCBG** Chambersburg, Pa.  
**WCBI** Columbus, Miss.  
**WCBL** Benton, Ky.  
**WCBM** Baltimore  
**WCBQ** Whitehall, Mich.  
**WCBS** New York  
**WCBT** Roanoke Rapids, N. C.  
**WCBY** Cheboygan, Mich.  
**WCCE** Hartford, Conn.  
**WCCF** Punta Gorda, Fla.  
**WCCM** Lawrence, Mass.  
**WCCN** Newellville, Wis.  
**WCCO** Minneapolis  
**WCCP** Savannah, Ga.  
**WCCW** Traverse City, Mich.  
**WCDD** Edenton, N. C.  
**WCDD** Carbondale, Pa.  
**WCDS** Glasgow, Ky.  
**WCDD** Winchester, Tenn.  
**WCCE** Ricky Mount, N. C.  
**WCED** Du Bois, Pa.  
**WCDF** Parkersburg, W. Va.  
**WCDF** Hawkinsville, Ga.  
**WCEN** Cambridge, Md.  
**WCEN** Mt. Pleasant, Mich.  
**WCER** Charlotte, Mich.  
**WCFL** Chicago  
**WCER** Springfield, Vt.  
**WCFV** Clifton Forge, Va.  
**WCGA** Calhoun, Ga.  
**WCGC** Belmont, N. C.  
**WCGO** Chicago Heights, Ill.  
**WCGR** Canandaigua, N. Y.  
**WCHA** Chambersburg, Pa.  
**WCHB** Inkster, Mich.  
**WCHB** West Chester, Pa.  
**WCHI** Chillicothe, Ohio  
**WCHJ** Brookhaven, Miss.  
**WCHK** Canton, Ga.  
**WCHL** Chapel Hill, N. C.  
**WCHN** Norwich, N. Y.  
**WCHO** Washington Court House, Ohio  
**WCHS** Charleston, W. Va.  
**WCHV** Charlottesville, Va.  
**WCHC** Cambridge, Minn.  
**WCHL** Carbondale, Ill.  
**WCHN** Cincinnati  
**WCHT** Lima, Ohio  
**WCHU** Columbia, Miss.  
**WCKB** Dunn, N. C.  
**WCKI** Greer, S. C.  
**WCKM** Winnsboro, S. C.  
**WCKY** Cincinnati  
**WCLA** Claxton, Ga.  
**WCLB** Camilla, Ga.  
**WCLC** Jamestown, Tenn.  
**WCLD** Cleveland, Miss.  
**WCLE** Cleveland, Tenn.  
**WCLG** Morgantown, W. Va.  
**WCLI** Corning, N. Y.  
**WCLO** Janesville, Wis.  
**WCLS** Columbus, Ga.  
**WCLN** Newark, Ohio  
**WCLW** Mansfield, Ohio  
**WCMA** Corinth, Miss.  
**WCMB** Harrisburg, Pa.  
**WCME** Wildwood, N. J.  
**WCME** Brunswick, Me.  
**WCMI** Ashland, Ky.  
**WCMM** Arcadio, P. R.  
**WCMP** Pine City, Minn.  
**WCMR** Elkhart, Ind.  
**WCMS** Norfolk, Va.  
**WCMT** Martin, Tenn.  
**WCMT** Ottawa, Ill.  
**WCNB** Connorsville, Ind.  
**WCNC** Elizabeth City, N. C.  
**WCND** Shelbyville, Ky.  
**WCNF** Weldon, N. C.  
**WCNH** Quincy, Fla.  
**WCNL** Newport, N. H.  
**WCNR** Bloomsburg, Pa.  
**WCNS** Canton, Ohio  
**WCNT** Centralia, Ill.  
**WCNU** Crestview, Fla.  
**WCNX** Middletown, Conn.  
**WCOA** Pensacola, Fla.  
**WCOG** Meridian, Miss.  
**WCOG** Greensboro, N. C.
- WCOH** Newnan, Ga.  
**WCOJ** Coatesville, Pa.  
**WCOL** Columbus, Ohio  
**WCON** Cornelia, Ga.  
**WCOP** Boston  
**WCOF** Lebanon, Tenn.  
**WCOB** Columbia, S. C.  
**WCOU** Lewiston, Me.  
**WCOV** Montgomery, Ala.  
**WCOV** Sparta, Wis.  
**WCOY** Columbia, Pa.  
**WCPA** Clearfield, Pa.  
**WCPH** Houston, Miss.  
**WCPH** Etowah, Tenn.  
**WCPM** Cumberland, Ky.  
**WCPO** Cincinnati  
**WCPS** Tarboro, N. C.  
**WCQS** Alma, Ga.  
**WCRA** Effingham, Ill.  
**WCRC** Waltham, Mass.  
**WCRC** Cheraw, S. C.  
**WCRI** Scottsboro, Ala.  
**WCRK** Morristown, Tenn.  
**WCRL** Oneonta, Ala.  
**WCRM** Clare, Mich.  
**WCRO** Johnstown, Pa.  
**WCRS** Greenwood, S. C.  
**WCRT** Birmingham, Ala.  
**WCRV** Washington, N. J.  
**WCRW** Chicago  
**WCRY** Macon, Ga.  
**WCSC** Charleston, S. C.  
**WCSP** Portland, Me.  
**WCSP** Columbus, Ind.  
**WCSP** Cherryville, N. C.  
**WCSP** Celina, Ohio  
**WCSP** Hillsdale, Mich.  
**WCSP** Amsterdam, N. Y.  
**WCST** Berkeley Springs, W. Va.  
**WCTA** Andalusia, Ala.  
**WCTC** New Brunswick, N. J.  
**WCTR** Chestertown, Md.  
**WCTT** Corbin, Ky.  
**WCTW** New Castle, Ind.  
**WCUB** Manitowoc, Wis.  
**WCUE** Akron, Ohio  
**WCUM** Cumberland, Md.  
**WCVA** Culpeper, Va.  
**WCVI** Connellsville, Pa.  
**WCVP** Murphy, N. C.  
**WCVS** Springfield, Ill.  
**WCWC** Ripon, Wis.  
**WCYB** Bristol, Va.  
**WCYN** Cynthiana, Ky.  
**WDAD** Indiana, Pa.  
**WDAB** Tampa, Fla.  
**WDAB** Kansas City, Mo.  
**WDAK** Columbus, Ga.  
**WDAL** Meridian, Miss.  
**WDAN** Danville, Ill.  
**WDAR** Darlington, S. C.  
**WDAS** Philadelphia  
**WDAX** McRae, Ga.  
**WDAY** Fargo, N. D.  
**WDBC** Escanaba, Mich.  
**WDBF** Delray Beach, Fla.  
**WDBJ** Roanoke, Va.  
**WDBL** Springfield, Tenn.  
**WDBM** Statesville, N. C.  
**WDBO** Orlando, Fla.  
**WDBQ** Dubuque, Iowa  
**WDCE** Dade City, Fla.  
**WDCR** Hanover, N. H.  
**WDDT** Greenville, Miss.  
**WDDY** Gloucester, Va.  
**WDEA** Ellsworth, Me.  
**WDEC** Americus, Ga.  
**WDEE** Hamden, Conn.  
**WDEF** Chattanooga, Tenn.  
**WDEH** Sweetwater, Tenn.  
**WDEL** Wilmington, Del.  
**WDEV** Waterbury, Vt.  
**WDEW** Westfield, Mass.  
**WDGY** Minneapolis  
**WDIA** Memphis  
**WDIC** Clinchco, Va.  
**WDIG** Dothan, Ala.  
**WDIX** Orangeburg, S. C.  
**WDJS** Mount Olive, N. C.  
**WDKD** Kingstree, S. C.  
**WDKN** Dickson, Tenn.  
**WDLA** Walton, N. Y.  
**WDLB** Marshfield, Wis.  
**WDLG** Port Jervis, N. Y.  
**WDLM** East Moline, Ill.  
**WDLR** Panama City, Fla.  
**WDLR** Delaware, Ohio  
**WDLT** Indianola, Miss.  
**WDMC** Otesego, Mich.  
**WDMF** Buford, Ga.  
**WDMG** Douglas, Ga.  
**WDMJ** Marquette, Mich.  
**WDMK** Lynchburg, Va.  
**WDMV** Pocomoke City, Md.  
**WDNC** Durham, N. C.  
**WDNE** Elkins, W. Va.  
**WDNG** Anniston, Ala.  
**WDNT** Dayton, Tenn.
- WDOC** Prestonburg, Ky.  
**WDOD** Chattanooga, Tenn.  
**WDOE** Dunkirk, N. Y.  
**WDOG** Marine City, Mich.  
**WDOK** Cleveland  
**WDOL** Athens, Ga.  
**WDON** Wheaton, Md.  
**WDOR** Sturgeon Bay, Wis.  
**WDOU** Oneonta, N. Y.  
**WDOT** Burlington, Vt.  
**WDOV** Dover, Del.  
**WDOW** Dowagiac, Mich.  
**WDQN** Duquoin, Ill.  
**WDRD** Hartford, Conn.  
**WDSB** Dillon, S. C.  
**WDSG** Dyersburg, Tenn.  
**WDSK** Cleveland, Miss.  
**WDSL** Mocksville, N. C.  
**WDSM** Superior, Wis.  
**WDSP** DeFuniak Springs, Fla.  
**WDSR** Lake City, Fla.  
**WDSU** New Orleans  
**WDUN** Gainesville, Ga.  
**WDUX** Waupaca, Wis.  
**WDUZ** Green Bay, Wis.  
**WDVA** Danville, Va.  
**WDVH** Gainesville, Fla.  
**WDVL** Vineland, N. J.  
**WDWD** Dawson, Ga.  
**WDWS** Champaign, Ill.  
**WDXB** Chattanooga, Tenn.  
**WDXE** Lawrenceburg, Tenn.  
**WDXI** Jackson, Tenn.  
**WDXL** Lexington, Tenn.  
**WDXN** Clarksville, Tenn.  
**WDXR** Paducah, Ky.  
**WDXS** Sumter, S. C.  
**WDZ** Decatur, Ill.  
**WEAB** Greer, S. C.  
**WEAC** Gaffney, S. C.  
**WEAD** College Park, Ga.  
**WEAG** Alcoa, Tenn.  
**WEAL** Greensboro, N. C.  
**WEAM** Arlington, Va.  
**WEAN** Providence, R. I.  
**WEAQ** Eau Claire, Wis.  
**WEAS** Savannah, Ga.  
**WEAT** W. Palm Beach, Fla.  
**WEAV** Plattsburg, N. Y.  
**WEAW** Evanston, Ill.  
**WEBC** Baltimore  
**WEBC** Duluth, Minn.  
**WEBC** Brewton, Ala.  
**WEBO** Owego, N. Y.  
**WEBO** Harrisburg, Ill.  
**WEBR** Buffalo  
**WEBS** Milton, Fla.  
**WECL** Eau Claire, Wis.  
**WEDC** Chicago  
**WEDO** McKeesport, Pa.  
**WEED** Southern Pines, N. C.  
**WEED** Rocky Mount, N. C.  
**WEFE** Rensselaer, N. Y.  
**WEFF** Highland Park, Ill.  
**WEFI** Boston, Mass.  
**WEEL** Fairfax, Va.  
**WEEN** Lafayette, Tenn.  
**WEPP** Pittsburgh  
**WEER** Warren, Va.  
**WEET** Richmond, Va.  
**WEHU** Reading, Pa.  
**WEHW** Washington, N. C.  
**WEEX** Easton, Pa.  
**WEZ** Chester, Pa.  
**WEGO** Concord, N. C.  
**WEGP** Presque Isle, Me.  
**WEHM** Elmira Heights-Horseheads, N. Y.  
**WEIC** Charleston, Ill.  
**WEIM** Fitchburg, Mass.  
**WEIR** Welton, W. Va.  
**WEIS** Centre, Ala.  
**WEJL** Scranton, Pa.  
**WEKR** Fayetteville, Tenn.  
**WEKY** Richmond, Ky.  
**WEKZ** Monroe, Wis.  
**WELB** Elba, Ala.  
**WELC** Welch, W. Va.  
**WELD** Fisher, W. Va.  
**WELS** South Daytona, Fla.  
**WELI** New Haven, Conn.  
**WELK** Charlottesville, Va.  
**WELL** Battle Creek, Mich.  
**WELM** Elmira, N. Y.  
**WELO** Tupelo, Miss.  
**WELP** Easley, S. C.  
**WELR** Roanoke, Ala.  
**WELS** Kinston, N. C.  
**WELW** Willoughby, O.



- WELY Ely, Minn.  
WELZ Reizon, Miss.  
WEMB Erwin, Tenn.  
WEMD Easton, Md.  
WEMJ Laconia, N. H.  
WEMP Milwaukee  
WENC Whiteville, N. C.  
WEND Ebensburg, Pa.  
WENE Endicott, N. Y.  
+WENG Englewood, Fla.  
WENK Union City, Tenn.  
WENN Birmingham, Ala.  
WENO Maddson, Tenn.  
WENT Gloversville, N. Y.  
WENY Elmira, N. Y.  
WENZ Highland Springs, Va.  
WEOK Poughkeepsie, N. Y.  
WEOL Elyria, Ohio  
WEPG S. Pittsburg, Tenn.  
WEPM Martinsburg, W. Va.  
WERA Plainfield, N. J.  
+WERB Garden City, Mich.  
WERD Atlanta  
WERE Cleveland  
WERH Hamilton, Ala.  
WERI Westerly, R. I.  
WERL Eagle River, Wis.  
WERT Van Wert, Ohio  
+WERX Wyoming, Mich.  
WESA Charlerot, Pa.  
WESB Bradford, Pa.  
WESC Greenville, S. C.  
WESO Southbridge, Mass.  
WESR Tasley, Va.  
WEST Easton, Pa.  
WESX Salem, Mass.  
WESY Leonard, Miss.  
WETB Johnson City, Tenn.  
WETC Wendell-Zebulon, N. C.  
WETH St. Augustine, Fla.  
WETO Gadsden, Ala.  
WETT Ocean City, Md.  
WETU Wetumpka, Ala.  
WETZ New Martinsville, W. Va.  
WEUC Ponce, P. R.  
WEUP Huntsville, Ala.  
WEVA Emporia, Va.  
WEVD New York  
WEVE Eveleth, Minn.  
WEW St. Louis  
WEWO Laurinburg, N.C.  
WEXL Royal Oak, Mich.  
WEYE Sanford, N. C.  
WEYY Talladega, Ala.  
WEZB Birmingham, Ala.  
WEZE Boston  
WEZJ Williamsburg, Ky.  
WEZN Elizabethtown, Pa.  
+WEQZ Winfield, Ala.  
WEZY Cocoa, Fla.  
WFAA Dallas  
WFAE Miami-S. Miami  
WFAF Farmville, N. C.  
WFAH Alliance, Ohio  
WFAI Fayetteville, N. C.  
WFAF Farrell, Pa.  
WFRS White Plains, N. Y.  
WFAU Augusta, Me.  
WRAW Fort Atkinson, Wis.  
WFAZ Falls Church, Va.  
WFBG Greenville, S. C.  
WFRG Altoona, Pa.  
WFBK Syracuse, N. Y.  
WFRM Indianapolis  
WFBK Baltimore  
WFRS Spring Lake, N. C.  
WFDL Flint, Mich.  
WFRD Manchester, Ga.  
WFEA Manchester, N. H.  
WFER Sylacauga, Ala.  
WFEH Harrisburg, Pa.  
WFFF Columbia, Miss.  
WFFG Marathon, Fla.  
WFGM Fitzburg, Mass.  
WFGN Gaffney, S. C.  
WFGW Black Mountain, N. C.  
WPHG Bristol, Va.  
WPHK Pell City, Ala.  
WPHR Wisconsin Rapids, Wis.  
WFIG Sumter, S. C.  
WFIL Philadelphia  
WFIN Findlay, Ohio  
WFLS Fountain Inn, S.C.  
WPIW Fairfield, Ill.  
WPIX Huntsville, Ala.  
WPKN Franklin, Ky.
- WFKY Frankfort, Ky.  
WFLA Tampa, Fla.  
WFLB Fayetteville, N.C.  
WFLI Lookout Mt., Tenn.  
WFLN Philadelphia  
WFLQ Farmville, Va.  
WFLR Dundee, N. Y.  
WFLS Fredericksburg, Va.  
WFLW Monticello, Ky.  
WFMG Goldsboro, N. C.  
WFMF Frederick, Md.  
WFMH Cullman, Ala.  
WFMJ Youngstown, Ohio  
WFMQ Fairmont, N. C.  
WFMW Madisonville, Ky.  
WFCN Fayetteville, N.C.  
WFNL N. Augusta, S. C.  
WFOB Fostoria, Ohio  
+WFOF Hamilton, Ohio  
WFOR Marietta, Ga.  
WFOR Hattiesburg, Miss.  
WFOX Milwaukee  
WFOY St. Augustine, Fla.  
WFFA Fort Payne, Ala.  
WFFG Atlantic City  
WFFM Ft. Valley, Ga.  
WFFR Hammond, La.  
WFFR Franklin, Pa.  
WFRB Frostburg, Md.  
WFRS Reidsville, N. C.  
WFRM Freeport, Ill.  
WFRM Coudersport, Pa.  
WFRQ Fremont, Ohio  
WFRX W. Frankfort, Ill.  
WFSK Franklin, N. C.  
+WFSG Boca Raton, Fla.  
WFSR Bath, N. Y.  
WFFT Caribou, Me.  
+WFTC Kingston, N. C.  
+WFTG London, Ky.  
WFTL Fort Lauderdale, Fla.  
WFTM Maysville, Ky.  
WFTR Front Royal, Va.  
WFTW Fort Walton Beach, Fla.  
+WFTU Fulton, Ky.  
WFUN South Miami, Fla.  
WFRU Grand Rapids, Mich.  
WFWA Fredericksburg, Va.  
WFWG Fuquay Springs, N. C.  
WFWL Camden, Tenn.  
WFFY Alma, Mich.  
WFFY Mineola, N. Y.  
WGAJ Cedartown, Ga.  
WGAZ Augusta, Ga.  
WGAH Gadsden, Ala.  
WGAJ Valdosta, Ga.  
WGAJ Elizabeth City, N. C.  
WGAN Lancaster, Pa.  
WGAN Portland, Me.  
WGAJ Maryville, Tenn.  
WGAR Cleveland  
WGAZ S. Gastonia, N. C.  
WGAJ Gate City, Va.  
WGAJ Athens, Ga.  
WGAJ Gardner, Mass.  
WGBA Columbus, Ga.  
WGBB Freeport, N. Y.  
WGBE Evansville, Ind.  
WGBG Greensboro, N. C.  
WGBI Scranton, Pa.  
WGBR Goldsboro, N. C.  
WGBS Miami  
WGBB Red Lion, Pa.  
WGCN Chester, S. C.  
WGCN Gulfport, Miss.  
WGEA Geneva, Ala.  
WGEA Indianapolis, Ind.  
WGEA Quincy, Ill.  
WGET Gettysburg, Pa.  
WGEZ Reloit, Wis.  
WGEA Watseka, Ill.  
WGFZ Covington, Ga.  
WGGG Gainesville, Fla.  
WGGH Marion, Ill.  
WGGO Salamanca, N. Y.  
WGH Newport News, Va.  
+WGHB Maplewood, Minn.  
WGHG Clayton, Ga.  
WGHM Skowhegan, Me.  
WGHN Grand Haven, Mich.  
WGHQ Kingston, N. Y.  
WGTG Brunswick, Ga.  
WGLI Galesburg, Ill.  
WGRM Manchester, N. H.  
WGVV Charlotte, N. C.  
WGA Atlanta  
WGRK Perry, Fla.
- WGKV Charleston, W. Va.  
WGL Ft. Wayne, Ind.  
WGLD Chardon, Ohio  
WGLI Babylon, N. Y.  
WGMMA Hollywood, Fla.  
WGMML Hinesville, Ga.  
WGMML Millington, Tenn.  
WGMMS Bethesda, Md.  
WGN Chicago  
WGNCG Gastonia, N. C.  
WGNWI Wilmington, N. C.  
WGNPI Indian Rocks Beach, Fla.  
WGNMS Murfreesboro, Tenn.  
WGNUG Granite City, Ill.  
WGNV Newburgh, N. Y.  
WGOG Wahalla, S. C.  
WGOH Grayson, Ky.  
WGOK Mobile, Ala.  
WGOO Goldsboro, N. C.  
WGOO Georgetown, S. C.  
WGOV Valdosta, Ga.  
WCPA Bethlehem, Pa.  
WGPC Albany, Ga.  
WGR Buffalo  
WGRA Cairo, Ga.  
+WGRB Greensburg Ind.  
WGRD Grand Rapids, Mich.  
+WGRF Aguadilla, P. R.  
WGRM Greenwood, Miss.  
WGRQ Lake City, Fla.  
+WGRP Greenville, Pa.  
WGRV Greenville, Tenn.  
WGRY Gary, Ind.  
WGS A Ephrata, Pa.  
WGSB Geneva, Ill.  
WGSN Huntington, N.Y.  
WGSR Millen, Ga.  
WGST Atlanta, Ga.  
WGSV Guntersville, Ala.  
WGSW Greenwood, S. C.  
WGT A Summerville, Ga.  
WGTG Greenville, N. C.  
WGTL Kannapolis, N. C.  
WGTM Wilson, N. C.  
WGTN Georgetown, S. C.  
WGTQ Cypress Gardens, Fla.  
+WGUL New Port Richey, Fla.  
WGUN Decatur, Ga.  
WGUN North Augusta, S. C.  
WGUY Bangor, Me.  
WGV A Geneva, N. Y.  
WGV M Greenville, Miss.  
WGW C Selma, Ala.  
WGW R Asheboro, N. C.  
WGW Y Snead, N. Y.  
WGW Y Greenville, Ala.  
WGW YW Fountain City, Tenn.  
WHA Madison, Wis.  
WHA B Baxley, Ga.  
WHA G Halfway, Md.  
WHA I Greenfield, Mass.  
WHA K Rogers City, Mich.  
WHA L Shelbyville, Tenn.  
WHA M Rochester, N. Y.  
WHA N Haines City, Fla.  
WHA P Hopewell, Va.  
WHA R Clarksville, W. Va.  
WHA S Louisville, Ky.  
WHA T Philadelphia  
WHA V Haverhill, Mass.  
WHA W Weston, W. Va.  
WHA Y New Britain, Conn.  
WHA Z Troy, N. Y.  
WHA B Kansas City, Mo.  
WHA B Selma, Ala.  
WHA R Canton, Ohio  
WHA R Rock Island, Ill.  
WHA B Harrisonburg Va.  
WHA R Shebovan, Wis.  
WHA B Harrodsburg Ky.  
WHA B Tampa, Fla.  
WHA B Memphis  
WHA R Harriman, Tenn.  
WHA R Anderson, Ind.  
WHA R Appleton, Wis.  
WHA C Wyanessville, N.C.  
WHA S Swarta, Ill.  
WHA C Ithaca, N. Y.  
WHA D Houghton, Mich.  
WHA D Boston  
WHA D Olean, N. Y.  
WHA D McKenzie, Tenn.  
WHA B Portsmouth, N.H.  
WHA C Rochester, N. Y.  
WHA E Martinsville, Va.  
WHA N Syracuse, N. Y.  
WHA O Stuart, Va.  
WHA P Foley, Ala.  
WHA R Memphis  
WHA W Riviera Beach, Fla.  
WHA Y Millington, Tenn.  
WHA B Benton Harbor-
- St. Joseph, Mich.  
WHRG Houghton Lake, Mich.  
WHHH Warren, Ohio  
WHLH Holly Hill, S. C.  
WHHM Memphis  
WHTT Lucedale, Miss.  
WHTV Hillsville, Va.  
WHHY Montgomery, Ala.  
WHIE Griffin, Ga.  
WHIH Portsmouth, Va.  
WHIL Medford, Mass.  
WHIM Providence, R. I.  
WHIN Gallatin, Tenn.  
WHIO Dayton, Ohio  
WHIP Mooresville, N. C.  
WHIR Danville, Ky.  
WHIS Bluefield, W. Va.  
WHIT New Bern, N. C.  
WHIY Orlando, Fla.  
WHIZ Zanesville, Ohio  
WHJB Greensburg, Pa.  
WHJC Matewan, W. Va.  
WHK Cleveland  
WHPK Hendersonville, N. C.  
WHPY Hickory, N. C.  
WHLB Virginia, Minn.  
WHLN Niagara Falls, N. Y.  
WHLF So. Boston, Va.  
WHLI Hempstead, N. Y.  
WHLL Wheeling, W. Va.  
WHLM Bloomsburg, Pa.  
WHLN Harlan, Ky.  
WHLO Akron, Ohio  
WHLR Centerville, Tenn.  
WHL S Port Huron, Mich.  
WHL T Huntington, Ind.  
WHLMA Anniston, Ala.  
WHLMC Gaithersburg, Md.  
WHLMI Howell, Mich.  
WHLMP Northampton, Mass.  
WHLN New York  
WHNC Henderson, N. C.  
WHNY McComb, Miss.  
WHO Des Moines, Iowa  
WHOA San Juan, P. R.  
WHOC Philadelphia, Miss.  
WHOF Canton, Ohio  
WHOK Lancaster, Ohio  
WHOL Allentown, Pa.  
WHOM New York  
+WHON Centerville, Ind.  
+WHOO Orlando, Fla.  
WHOP Hopkinsville, Ky  
WHOS Decatur, Ala.  
WHOT Campbell, Ohio  
WHOU Houlton, Me.  
WHOW Clinton, Ill.  
WHP Harrisburg, Pa.  
WHPB Repton, S. C.  
WHPH High Point, N. C.  
WHPK Winchester, Va.  
WHR T Hartselle, Ala.  
WHRV Ann Arbor, Mich.  
WHSK Hartsville, S. C.  
+WHS L Wilmington, N. C.  
+WHS M Hayward, Wis.  
WHSY Hattiesburg, Miss.  
WHTC Holland, Mich.  
WHTG Eatontown, N. J.  
WHUB Cookeville, Tenn.  
WHUC Hudson, N. Y.  
WHUM Reading, Pa.  
WHUN Huntingdon, Pa.  
WHUT Anderson, Ind.  
WHPV Wausau, Wis.  
WHPV Hanover, Pa.  
WHPV Hyde Park, N. Y.  
WHPV Rutland, Vt.  
+WHWH Princeton, N. J.  
WHYE Roanoke, Va.  
WHYL Carlisle, Pa.  
WHYN Springfield, Mass.  
WJAC San Juan, P. R.  
WJAM Williamston, N.C.  
WJBA Madison, Wis.  
WJBB Macon, Ga.  
WJBC Indianapolis  
WJBG Philadelphia  
WJBM Jackson, Mich.  
WJBR Baton Rouge, La.  
WJBU Poyntette, Wis.  
WJRV Belleville, Ill.  
WJRW Topeka, Kan.  
WJRX Utica, N. Y.  
WJCC Bridgeport, Conn.  
WJCE Providence, R. I.  
WJCH Norwich, Conn.  
WJCK Scranton, Pa.  
WJCO Salisbury, Md.  
WJCU Erie, Pa.  
WJCY Malone, N. Y.  
WJDE Biddeford, Me.  
WJDU Fayetteville, N. C.  
WJEL Elizabethtown,
- Ky.  
WJFM Elkin, N. C.  
WJGL Superior, Wis.  
WJGM Medford, Wis.  
WJGO Indianapolis  
WJHI Homestead, Fla.  
WJIN Atlanta, Ga.  
WJLK Iron River, Mich.  
WJLC Bogalusa, La.  
WJKE Newport, Vt.  
+WJKI Chester, Va.  
WJKY Evansville, Ind.  
WJL St. Louis  
WJLA Danville, Va.  
WJLD Boston  
WJLE Cambridge, Ohio  
WJLI Williamantic, Conn.  
WJLK Wilkes-Barre, Pa.  
WJLL Urbana, Ill.  
WJLM Wilmington, Del.  
WJLO Frankfort, Ind.  
WJLS Lansing, Mich.  
WJLZ St. Petersburg Beach, Fla.  
WJMA Lima, Ohio  
WJMO Winder, Ga.  
WJMS Michigan City, Ind.  
WJNA Charlottesville, Va.  
WJNC Winchester, Va.  
WJND Chicago  
WJNF Manchester, Conn.  
WJNG Dayton, Ohio  
WJNI Murphysboro, Ill.  
WJNK Ft. Myers, Fla.  
WJNN Louisville, Ky.  
WJNQ Tampa, Fla.  
WJNR Binghamton, N.Y.  
WJNS New York  
WJNT Winter Haven, Fla.  
+WJNU Highland, Ill.  
WJNV Rockville, Md.  
WJNY Putnam, Conn.  
WJNZ Miami  
WJOD Miami  
WJOI New Boston, Ohio  
WJOK Normal, Ill.  
WJON Ionia, Mich.  
WJOS Tawas City-E. Tawas, Mich.  
WJOU Kokomo, Ind.  
WJP Philadelphia  
WJPC Lake Wales, Fla.  
WJPR San Juan, P. R.  
WJPS Ticonderoga, N. Y.  
WJRA Ft. Pierce, Fla.  
WJRB Enterprise, Ala.  
WJRC Hickory, N. C.  
WJRD Lake Placid, N. Y.  
WJRE Indianapolis  
WJRH Humboldt, Tenn.  
WJRW W. Palm Beach, Fla.  
WJRL Peoria, Ill.  
WJRO Ironton, Ohio  
WJRV Irvine, Ky.  
WJRY Plattsburg, N. Y.  
WJSC Columbia, S. C.  
WJSA Isabela, P. R.  
WJSE Asheville, N. C.  
WJSH Indianapolis  
WJSK Americus, Ga.  
WJSL Shamokin, Pa.  
WJSM Madison, Wis.  
WJSN Milwaukee  
WJSP Ponce, P. R.  
WJST Kinross, N. C.  
WJSR Butler, Pa.  
WJST Charlotte, N. C.  
WJSV Viroqua, Wis.  
WJSZ Glen Bernie, Md.  
WJTA San Juan, P. R.  
WJTB Baltimore  
WJTN Washington, N. C.  
WJTY Danville, Ill.  
WJTZ Jasper, Ind.  
WJVE Ashland, Va.  
WJVI Christiansted, St. Croix, V. I.  
WJVK Knoxville, Tenn.  
WJVV Island of Vieques, P. R.  
WJWY Jacksonville, Fla.  
WJXX New Richmond, Wis.  
WJXN Dixon, Ill.  
WJXX Oakland Park, Fla.  
WJYN Rome, Ga.  
WJZE Springfield, Ohio  
+WJZR Johnston, N. Y.  
WJZZ Henderson, N. C.  
WJZZ Streaton, Ill.  
WJAB Westbrook, Me.  
WJAC Johnstown, Pa.  
WJAK Norfolk, Neb.  
WJAK Jackson, Tenn.  
WJAM Marion, Ala.  
WJAN Ishpeming, Mich.  
+WJAJ Jackson, Miss.  
WJAS Providence, R. I.  
WJAT Pittsburg  
WJAT Swainsboro, Ga.

# AM CALL LETTERS

- WJAX Jacksonville, Fla.  
 WJAY Mullins, S. C.  
 WJAZ Albany, Ga.  
 WJBB Haleyville, Ala.  
 WJBC Bloomington, Ill.  
 WJBD Salem, Ill.  
 WJBK Detroit  
 WJBL Holland, Mich.  
 WJBM Jerseyville, Ill.  
 WJBO Baton Rouge, La.  
 WJBS Deland, Fla.  
 WJCD Seymour, Ind.  
 WJCM Sebring, Fla.  
 WJCO Jackson, Mich.  
 WJCW Johnson City, Tenn.  
 WJDA Quincy, Mass.  
 WJDE Thomasville, Ala.  
 WJDX Jackson, Miss.  
 WJDY Salisbury, Md.  
 WJEF Grand Rapids, Mich.  
 WJEH Gallipolis, Ohio  
 WJEJ Hagerstown, Md.  
 WJEM Valdosta, Ga.  
 WJER Dover-New Philadelphia, Ohio.  
 WJES Johnston, S. C.  
 WJET Erie, Pa.  
 WJFC Jefferson City, Tenn.  
 WJHO Opelika, Ala.  
 WJIG Tullahoma, Tenn.  
 WJIL Jacksonville, Ill.  
 WJIM Lansing, Mich.  
 WJJC Commerce, Ga.  
 WJJD Chicago  
 WJLL Niagara Falls, N. Y.  
 WJLM Lewisburg, Tenn.  
 WJLB Detroit  
 WJLD Homewood, Ala.  
 WJLK Asbury Park, N. J.  
 WJLS Beckley, W. Va.  
 WJMA Orange, Va.  
 WJMB Brookhaven, Miss.  
 WJMC Rice Lake, Wis.  
 WJMJ Philadelphia  
 WJMO Cleveland Heights, Ohio  
 WJMR New Orleans  
 WJMS Ironwood, Mich.  
 WJMW Athens, Ala.  
 WJMX Florence, S. C.  
 WJNC Jacksonville, N.C.  
 WJNO W. Palm Beach, Fla.  
 WJOB Hammond, Ind.  
 WJOE Ward Ridge, Fla  
 WJOI Florence, Ala.  
 WJOL Joliet, Ill.  
 WJON St. Cloud, Minn.  
 WJOR South Haven, Mich.  
 WJOT Lake City, S. C.  
 WJOY Burlington, Vt.  
 WJPA Washington, Pa.  
 WJPD Ishpeming, Mich.  
 WJPF Herrin, Ill.  
 WJPG Green Bay, Wis.  
 WJPR Greenville, Miss.  
 WJPS Evansville, Ind.  
 WJQS Jackson, Miss.  
 WJR Detroit  
 WJRC Joliet, Ill.  
 WJRD Tuscaloosa, Ala.  
 WJRI Lenoir, N. C.  
 WJRL Rockford, Ill.  
 WJRM Troy, N. C.  
 WJRW Newark, N. J.  
 WJSB Crestview, Fla.  
 WJSO Jonesboro, Tenn.  
 WJTN Jamestown, N. Y.  
 WJTO Bath, Me.  
 WJUD St. Johns, Mich.  
 WJUN Mexico, Pa.  
 WJVA South Bend, Ind.  
 WJW Cleveland  
 WJWL Georgetown, Del.  
 WJWS South Hill, Va.  
 WJWTT Demopolis, Ala.  
 WJXN Jackson, Miss.  
 WJZM Clarksville, Tenn.  
 WKAI Macomb, Ill.  
 WKAL Rome, N. Y.  
 WKAM Goshen, Ind.  
 WKAN Kankakee, Ill.  
 WKAP Allentown, Pa.  
 WKAQ San Juan, P. R.  
 WKAR E. Lansing, Mich.  
 WKAT Miami Beach, Fla.  
 WKAY Glasgow, Ky.  
 WKAZ Charleston, W. Va.  
 WKBA Vinton, Va.  
 WKBC N. Wilkesboro, N. C.  
 WKBH La Crosse, Wis.  
 WKBJ Milan, Tenn.  
 WKBI St. Mary's, Pa.  
 WKBK Keene, N. H.  
 WKBL Covington, Tenn.
- WKBN Youngstown, Ohio  
 WKBO Harrisburg, Pa.  
 WKBR Manchester, N.H.  
 WKBV Richmond, Ind.  
 WKBW Buffalo, N. Y.  
 WKBZ Muskegon, Mich.  
 WKCT Bowling Green, Ky.  
 WKCW Warrenton, Va.  
 WKDA Nashville  
 WKDE Alta Vista, Va.  
 WKDK Newberry, S. C.  
 WKDL Clarksdale, Miss.  
 WKDN Camden, N. J.  
 WKDX Hamlet, N. C.  
 WKEE Huntington, W. Va.  
 WKEI Kewanee, Ill.  
 WKEN Dover, Del.  
 WKER Pompton Lakes, N. J.  
 WKFU Griffin, Ga.  
 WKFY Covington, Va.  
 WKFD Wickford, R. I.  
 WKFE Yanco, P. R.  
 WKGK Knoxville, Tenn.  
 WKHM Jackson, Mich.  
 WKIC Hazard, Ky.  
 WKID Urbana, Ill.  
 WKIG Glenville, Ga.  
 WKIK Leonardtown, Md.  
 WKIN Kingsport, Tenn.  
 WKIP Koughkeepsie, N. Y.  
 WKIS Orlando, Fla.  
 WKIX Raleigh, N. C.  
 WKIZ Key West, Fla.  
 WKJB Mayaguez, P. R.  
 WKJG Ft. Wayne, Ind.  
 WKJK Granite Falls, N. C.  
 WKJR Muskegon Hts., Mich.  
 WKKD Aurora, Ill.  
 WKKO Cocoa, Fla.  
 WKKS Vanceburg, Ky.  
 WKLA Ludington, Mich.  
 WKLC St. Albans, W. Va.  
 WKLE Washington, Ga.  
 WKLF Clanton, Ala.  
 WKLK Cloquet, Minn.  
 WKLM Wilmington, N. C.  
 WKLO Louisville  
 WKLP Keyser, W. Va.  
 WKLV Blackstone, Va.  
 WKLX Paris, Ky.  
 WKLY Hartwell, Ga.  
 WKLZ Kalamazoo, Mich.  
 WKMC Roaring Spring, Pa.  
 WKMF Flint, Mich.  
 WKMH Dearborn, Mich.  
 WKMI Kalamazoo, Mich.  
 WKMK Blountstown, Fla.  
 WKMT Kings Mountain, N. C.  
 WKNE Keene, N. H.  
 WKNX Saginaw, Mich.  
 WKNY Kingston, N. Y.  
 WKOA Hopkinsville, Ky.  
 WKOK Sunbury, Pa.  
 WKOP Binghamton, N.Y.  
 WKOS Ocala, Fla.  
 WKOV Wellston, Ohio.  
 WKOW Madison, Wis.  
 WKOX Framingham, Mass.  
 WKPY Bluefield, W. Va.  
 WKQZ Kosciusko, Miss.  
 WKPA New Kensington, Pa.  
 WKPR Kalamazoo, Mich.  
 WKPT Kingsport, Tenn.  
 WKRC Cincinnati  
 WKRG Mobile, Ala.  
 WKRK Murphy, N. C.  
 WKRM Columbia, Tenn.  
 WKRO Cairo, Ill.  
 WKRS Waukegan, Ill.  
 WKRT Cortland, N. Y.  
 WKRW Cartersville, Ga.  
 WKRZ Oil City, Pa.  
 WKSB Milford, Del.  
 WKSC Kershaw, S. C.  
 WKSK West Jefferson, N. C.  
 WKSR Pulaski, Tenn.  
 WKST New Castle, Pa.  
 WKTC Charlotte, N. C.  
 WKTG Thomasville, Ga.  
 WKTK Farmington-West Farmington, Me.  
 WKTO S. Paris, Me.  
 WKTS Sheboygan, Wis.  
 WKTX Atlantic Beach, Fla.  
 WKTY La Crosse, Wis.  
 WKUL Cullman, Ala.  
 WKVA Lewiston, Pa.  
 WKVM San Juan, P. R.  
 WKVT Brattleboro, Vt.  
 WKWF Key West, Fla.
- WKWK Wheeling, W. Va.  
 WKWS Rocky Mount, Va.  
 WKXL Concord, N. H.  
 WKXY Knoxville, Tenn.  
 WKYY Sarasota, Fla.  
 WKY Oklahoma City  
 WKYB Paducah, Ky.  
 WKYE Bristol, Tenn.  
 WKYN San Juan, P. R.  
 WKYO Caro, Mich.  
 WKYR Keyser, W. Va.  
 WKYV Louisville, Ky.  
 WKZI Casey, Ill.  
 WKZO Kalamazoo, Mich.  
 WLAD Nashville  
 WLAC Danbury, Conn.  
 WLAF La Follette, Tenn.  
 WLAG LaGrange, Ga.  
 WLAK Lakeland, Fla.  
 WLAM Lewistown, Me.  
 WLAN Lancaster, Pa.  
 WLAP Lexington, Ky.  
 WLAQ Rome, Ga.  
 WLAR Athens, Tenn.  
 WLAS Jacksonville, N. C.  
 WLAT Conway, S. C.  
 WLAU Laurel, Miss.  
 WLAU Grand Rapids, Mich.  
 WLAW Lawrenceville, Ga.  
 WLAY Muscle Shoals City, Ala.  
 WLBA Gainesville, Ga.  
 WLBB Carrollton, Ga.  
 WLBC Muncie, Ind.  
 WLBE Leesburg-Eustis, Fla.  
 WLBG Laurens, S. C.  
 WLBR Mattoon, Ill.  
 WLBI Denham Springs, La.  
 WLBJ Bowling Green, Ky.  
 WLBK DeKalb, Ill.  
 WLRL Auburndale, Wis.  
 WLBN Lebanon, Ky.  
 WLRR Lebanon, Pa.  
 WLBS Centreville, Miss.  
 WLRS Bangor, Me.  
 WLRS Lynchburg, Va.  
 WLCK Scottsville, Ky.  
 WLCO Lancaster, S. C.  
 WLCO Eustis, Fla.  
 WLCS Baton Rouge, La.  
 WLCC La Crosse, Wis.  
 WLCY St. Petersburg, Fla.  
 WLDE Atlantic City, N. J.  
 WLDS Jacksonville, Ill.  
 WLDD Ladysmith, Wis.  
 WLEA Hornell, N. Y.  
 WLEB Sandusky, Ohio  
 WLEE Richmond, Va.  
 WLEF Greenwood, Miss.  
 WLEM Emporium, Pa.  
 WLEO Ponce, P. R.  
 WLES Lawrenceville, Va.  
 WLET Toccoa, Ga.  
 WLEW Bad Axe, Mich.  
 WLEA Lafayette, Ga.  
 WLEH Little Falls, N. Y.  
 WLEB New York, N. Y.  
 WLEJ Shelbyville, Tenn.  
 WLEK Newport, Tenn.  
 WLEL Lenoir City, Tenn.  
 WLEP Kenosha, Wis.  
 WLEQ Mobile, Ala.  
 WLES Old Saybrook, Conn.  
 WLEV Livingston, Tenn.  
 WLEZ Lake Worth, Fla.  
 WLKR Decatur, Ga.  
 WLKM Three Rivers, Mich.  
 WLKW Providence, R. I.  
 WLLB Raleigh, N. C.  
 WLLH Lowell, Mass.  
 WLLY Wilson, N. C.  
 WLMJ Jackson, Ohio  
 WLNA Peekskill, N. Y.  
 WLNC Laurinburg, N. C.  
 WLVN Sag Harbor, N. Y.  
 WLVN Laconia, N. H.  
 WLOA Braddock, Pa.  
 WLOB Portland, Me.  
 WLOC Mumfordsville, Ky.  
 WLOD Munpano Beach, Fla.  
 WLOE Leaksville, N. C.  
 WLOF Orlando, Fla.  
 WLOG Logan, W. Va.  
 WLOH Princeton, W. Va.  
 WLOI La Porte, Ind.  
 WLOK Memphis  
 WLOL Minneapolis
- WLON Lincolnton, N. C.  
 WLOS Asheville, N. C.  
 WLOU Louisville, Ky.  
 WLOW Aiken, S. C.  
 WLOX Biloxi, Miss.  
 WLPM Suffolk, Va.  
 WLPO La Salle, Ill.  
 WLS Chicago  
 WLSB Copperhill, Tenn.  
 WLSL Loris, S. C.  
 WLSD Big Stone Gap, Va.  
 WLSH Wallace, N. C.  
 WLSH Lansford, Pa.  
 WLSI Pikeville, Ky.  
 WLSM Louisville, Miss.  
 WLSV Escanaba, Mich.  
 WLSV Wellsville, N. Y.  
 WLTC Gastonia, N. C.  
 WLTN Littleton, N. H.  
 WLUV Loves Park, Ill.  
 WLUX Baton Rouge, La.  
 WLVA Lynchburg, Va.  
 WLVN Nashville  
 WLW Cincinnati  
 WLYB Albany, Ga.  
 WLYC Williamsport, Pa.  
 WLYN Lynn, Mass.  
 WMAB Munising, Mich.  
 WMAC Metter, Ga.  
 WMAF Madison, Fla.  
 WMAG Forest, Miss.  
 WMAJ State College, Pa.  
 WMAK Nashville, Tenn.  
 WMAL Washington  
 WMAM Marinette, Wis.  
 WMAN Mansfield, Ohio  
 WMAP Monroe, N. C.  
 WMAQ Chicago  
 WMAS Springfield, Mass.  
 WMAX Grand Rapids, Mich.  
 WMAZ Springfield, Ill.  
 WMAZ Macon, Ga.  
 WMBA Ambridge, Pa.  
 WMBC Macon, Miss.  
 WMRD Peoria, Ill.  
 WMBG Richmond, Va.  
 WMBH Joplin, Mo.  
 WMBI Chicago  
 WMBL Morehead City, N. C.  
 WMBM Miami Beach  
 WMBN Petoski, Mich.  
 WMBR Auburn, N. Y.  
 WMBR Jacksonville, Fla.  
 WMBR Uniontown, Pa.  
 WMBT Shenandoah, Pa.  
 WMC Memphis, Tenn.  
 WMCA New York, N. Y.  
 WMCH Church Hill, Tenn.  
 WMCP Columbia, Tenn.  
 WMCN Oneida, N. Y.  
 WMCW Harvard, Ill.  
 WMDL Hazelhurst, Miss.  
 WMDD Fajardo, P. R.  
 WMDN Midland, Mich.  
 WMEG Eau Claire, Fla.  
 WMEK Chase City, Va.  
 WMEI Pensacola, Fla.  
 WMEN Tallahassee, Fla.  
 WMES Ashburn, Ga.  
 WMET Miami, Fla.  
 WMEV Marion, Va.  
 WMEW Baltimore  
 WMEX Boston  
 WMFC Monroeville, Ala.  
 WMFD Wilmington, N. C.  
 WMFG Hibbing, Minn.  
 WMFJ Daytona Beach, Fla.  
 WMFR High Point, N. C.  
 WMGA Moultrie, Ga.  
 WMGO Canton, Miss.  
 WMGR Bainbridge, Ga.  
 WMGS Bowling Green, Ohio  
 WMGW Meadville, Pa.  
 WMGY Montgomery, Ala.  
 WMHI Braddock Hts., Md.  
 WMIA Arecibo, P. R.  
 WMIC St. Helen, Mich.  
 WMID Atlantic City, N. Y.  
 WMIE Miami  
 WMIK Middleboro, Ky.  
 WMIL Milwaukee  
 WMIN St. Paul, Minn.  
 WMIQ Iron Mt., Mich.  
 WMIS Natchez, Miss.  
 WMIX Mt. Vernon, Ill.  
 WMJM Cordele, Ga.  
 WMKR Millinocket, Me.  
 WMLF Pineville, Ky.  
 WMLQ Beverly, Mass.  
 WMLP Milton, Pa.  
 WMLS Sylacauga, Ala.  
 WMLT Dublin, Ga.  
 WMMB Melbourne, Fla.  
 WMMM Marshall, N. C.  
 WMMM Westport, Conn.
- WMMN Fairmont, W. Va.  
 WMMW Meriden, Conn.  
 WMNA Gretna, Va.  
 WMMB N. Adams, Mass.  
 WMNC Morgantown, N. C.  
 WMMN Meromone, Wis.  
 WMNT Columbus, Ohio  
 WMMS Olean, N. Y.  
 WMMT Manati, P. R.  
 WMMZ Montezuma, Ga.  
 WMOA Marietta, Ohio  
 WMOC Chattanooga, Tenn.  
 WMOD Moundsville, W. Va.  
 WMOE Mobile, Ala.  
 WMOG Brunswick, Ga.  
 WMOH Hamilton, Ohio  
 WMOK Metropolis, Ill.  
 WMON Montgomery, W. Va.  
 WMOP Ocala, Fla.  
 WMOR Morehead, Ky.  
 WMOU Berlin, N. H.  
 WMOV Ravenswood, W. Va.  
 WMOX Meridian, Miss.  
 WMOZ Mobile, Ala.  
 WMPA Aberdeen, Miss.  
 WMPK Lapeer, Mich.  
 WMPM Hancock, Mich.  
 WMPM Smithfield, N. C.  
 WMPQ Middleport-Pomeroy, Ohio  
 WMPPP Chicago Hgts., Ill.  
 WMPB Memphis  
 WMPY S. Williamsport, Pa.  
 WMRB Greenville, S. C.  
 WMRD Millford, Mass.  
 WMRD Monroe, Ga.  
 WMRP Lewistown, Pa.  
 WMRJ Marion, Ind.  
 WMRN Marion, Ohio  
 WMRP Aurora, Ill.  
 WMRP Flint, Mich.  
 WMRP Lansing, Mich.  
 WMSA Massena, N. Y.  
 WMSJ Sylva, N. C.  
 WMSK Morganfield, Ky.  
 WMSL Decatur, Ala.  
 WMSR Manchester, Tenn.  
 WMSR Mt. Sterling, Ky.  
 WMT Cedar Rapids, Iowa  
 WMTA Central City, Ky.  
 WMTB Van Cleave, Ky.  
 WMTD Hinton, W. Va.  
 WMTB Manistee, Mich.  
 WMTL Leitchfield, Ky.  
 WMTM Moultrie, Ga.  
 WMTN Morristown, Tenn.  
 WMTS Morristown, N. J.  
 WMTS Murfreesboro, Tenn.  
 WMSU Muskegon, Mich.  
 WMIU Greenville, S. C.  
 WMYA Martinsville, Va.  
 WMYB Millville, N. J.  
 WMYG Milledgeville, Ga.  
 WMYO Mt. Vernon, Ohio  
 WMYR Sidney, Ohio  
 WMYB Myrtle Beach, S. C.  
 WMYN Mayodan, N. C.  
 WMYR Ft. Myers, Fla.  
 WNB Bridgeport, Conn.  
 WNBC Boston  
 WNBAD Norman, Okla.  
 WNBW Warren, Pa.  
 WNBG Grenada, Miss.  
 WNBH Nashville  
 WNBK Nanticoke, Pa.  
 WNBW Neshaminy-Menasha, Wis.  
 WNBW Norristown, Pa.  
 WNBW Natchez, Miss.  
 WNBW New Albany, Miss.  
 WNBW Annapolis, Md.  
 WNBX Yankton, S. D.  
 WNBC New York  
 WNBK Binghamton, N. Y.  
 WNBH New Bedford, Mass.  
 WNBK Newburyport, Mass.  
 WNBW Murray, Ky.  
 WNBW Wellsboro, Pa.  
 WNBZ Saranac Lake, N. Y.  
 WNC Siler City, N. C.  
 WNCB Barnesboro, Pa.  
 WNCG North Charleston, S. C.  
 WNCO Ashland, Ohio  
 WNCB Daytona Beach, Fla.  
 WNDR Syracuse, N. Y.



- WNDU South Bend, Ind.  
WNYA Indianapolis.  
WNEA Newman, Ga.  
WNEB Worcester, Mass.  
WNEG Toccoa, Ga.  
WNEL Caguas, P. R.  
WNER Live Oak, Fla.  
WNES Central City, Ky.  
WNEW New York  
WNEK Macon, Ga.  
WNGA Nashville, Ga.  
WNGO Mayfield, Ky.  
WNHC New Haven, Conn.  
WNIA Cheektowaga, N. Y.  
WNIK Arecibo, P. R.  
WNIL Niles, Mich.  
WNIIO Niles, Ohio  
WNJH Hammonont, N.J.  
WNJR Newark, N. J.  
WNKY Neon, Ky.  
WNLC New London, Conn.  
WNLK Norwalk, Conn.  
WNMP Evanston, Ill.  
WNNC Newton, N. C.  
WNNJ Newton, N. J.  
WNNT Warsaw, Va.  
WNOE New Orleans  
WNOG Naples, Fla.  
WNOH Raleigh, N. C.  
WNOK Columbus, S. C.  
WNOO Chattanooga, Tenn.  
WNOP Newport, Ky.  
WNOR Norfolk, Va.  
WNOS High Point, N. C.  
WNOW York, Pa.  
WNOX Knoxville, Tenn.  
WNPS New Orleans  
WNPT Tuscaloosa, Ala.  
WNPV Lansdale, Pa.  
WNRG Grundy, Va.  
WNRI Woonsocket, R. I.  
WNRV Narrows-Pearisburg, Va.  
WNSL Laurel, Miss.  
WNSM Valparaiso-Niceville, Fla.  
WNTT Tazewell, Tenn.  
WNUE Fort Walton Beach, Fla.  
WNUZ Talladega, Ala.  
WNVV Norton, Va.  
WNVL Nicholasville, Ky.  
WNVY Pensacola, Fla.  
WNXT Portsmouth, Ohio  
WNYC New York  
WOAI San Antonio, Tex.  
WOAP Ossoso, Mich.  
WOAY Oak Hill, W. Va.  
WOBS Jacksonville, Fla.  
WOBT Rhinelander, Wis.  
WOC Davenport, Iowa  
WOCB W. Yarmouth, Mass.  
WOCH North Vernon, Ind.  
WODY Bassett, Va.  
WOHI East Liverpool, Ohio  
WOHO Toledo, Ohio  
WOHP Bellefontaine, Ohio  
WOHS Shelby, N. C.  
WOI Ames, Iowa  
WOIA Saline, Mich.  
WOIC Columbia, S. C.  
WOKA Douglas, Ga.  
WOKB Winter Garden, Fla.  
WOKC Okeechobee, Fla.  
WOKE Charleston, S. C.  
WOKJ Jackson, Miss.  
WOKK Meridian, Miss.  
WOKO Albany  
WOKS Columbus, Ga.  
WOKW Brockton, Mass.  
WOKY Milwaukee  
WOKZ Alton, Ill.  
WOL Washington  
WOLD Marion, Va.  
WOLF Syracuse, N. Y.  
WOLS Florence, S. C.  
WOMI Owensboro, Ky.  
WOMP Bellaire, Ohio  
WOMT Manitowoc, Wis.  
WONA Winona, Miss.  
WOND Pleasantville, N. J.  
WONE Dayton, Ohio  
WONN Lakeland, Fla.  
WONW Defiance, Ohio  
WOOD Grand Rapids, Mich.  
WOOF Dothan, Ala.  
WOOK Washington  
WOOO Deland, Fla.  
WOOW Washington, N. C.  
WOPA Oak Park, Ill.  
WOPI Bristol, Tenn.  
WOR New York  
WORA Mayaguez, P. R.
- WORC Worcester, Mass.  
WORD Spartanburg, S. C.  
WORG Orangeburg, S. C.  
WORK York, Pa.  
WORLD Boston  
WORM Savannah, Tenn.  
WORT New Smyrna Beach, Fla.  
WORX Madison, Ind.  
WOSC Fulton, N. Y.  
WOSH Oshkosh, Wis.  
WOSL Kissimmee, Fla.  
WOSU Columbus, Ohio  
WOTR Corry, Pa.  
WOTT Watertown, N. Y.  
WOTW Nashua, N. H.  
WOUB Athens, Ohio  
WOVE Welch, W. Va.  
WOW Omaha  
WOWE Allegan, Mich.  
WOWI New Albany, Ind.  
WOWL Florence, Ala.  
WOWO Ft. Wayne, Ind.  
WOWW Naugatuck, Conn.  
WOWY Clewiston, Fla.  
WOXF Oxford, N. C.  
WOZK Ozark, Ala.  
WPAB Ponce, P. R.  
WPAC Patchogue, N. Y.  
WPAD Paducah, Ky.  
WPAG Ann Arbor, Mich.  
WPAL Charleston, S. C.  
WPAM Pottsville, Pa.  
WPAP Ferdinand Beach, Fla.  
WPAQ Mt. Airy, N. C.  
WPAP Parkersburg, W. Va.  
WPAT Paterson, N. J.  
WPAX Thomasville, Ga.  
WPAY Portsmouth, O.  
WPAZ Pottstown, Pa.  
WPBC Minneapolis  
WPCC Clinton, S. C.  
WPCF Panama City, Fla.  
WPCO Mt. Vernon, Ind.  
WPDM Potsdam, N. Y.  
WPDQ Jacksonville, Fla.  
WPDF Portage, Wis.  
WPDX Clarksburg, W. Va.  
WPEG Winston-Salem, N. C.  
WPEH Louisville, Ga.  
WPEL Montrose, Pa.  
WPEN Philadelphia  
WPEO Peoria, Ill.  
WPEP Taunton, Mass.  
WPET Greensboro, N. C.  
WPEA Pensacola, Fla.  
WPFM Middletown, Ohio  
WPFH Eastman, Ga.  
WPFK Park Falls, Wis.  
WPGA Perry, Ga.  
WPGG Morningside, Md.  
WPGF Burgaw, N. C.  
WPGW Portland, Ind.  
WPHB Philipsburg, Pa.  
WPHC Waverly, Tenn.  
WPHN Liberty, Ky.  
WPHS Sharon, Pa.  
WPID Piedmont, Ala.  
WPK Alexandria, Va.  
WPKN St. Petersburg, Fla.  
WPKT Pittsburgh  
WPKR Pikeville, Ky.  
WPKO Waverly, Ohio  
WPKY Princeton, Ky.  
WPLA Plant City, Fla.  
WPLB Greenville, Mich.  
WPLK Rockmart, Ga.  
WPLM Plymouth, Mass.  
WPLO Atlanta  
WPLY Plymouth, Wis.  
WPMB Vandalia, Ill.  
WPMH Painesville, Pa.  
WPMF Painesville, Pa.  
WPNK Plymouth, N. C.  
WPNF Brevard, N. C.  
WPNX Phenix City, Ala.-Columbus, Ga.  
WPON Pontiac, Mich.  
WPOP Hartford, Conn.  
WPOP Portland, Me.  
WPOW New York  
WPPA Pottsville, Pa.  
WPPR McKeesport, Pa.  
WPPA Mayaguez, P. R.  
WPPR Lincoln, Ill.  
WPRE Prairie Du Chien, Wis.  
WPRN Butler, Ala.  
WPRO Providence, R. I.  
WPRP Ponce, P. R.  
WPRS Paris, Ill.  
WPRT Prestonburg, Ky.  
WPRW Manassas, Va.  
WPRY Perry, Fla.  
WPTF Raleigh, N. C.
- WPTL Canton, N. C.  
WPTN Cookeville, Tenn.  
WPTR Albany  
WPTS Pittston, Pa.  
WPTW Piqua, Ohio  
WPTX Lexington Park, Md.  
WPUV Gainesville, Fla.  
WPUV Pulaski, Va.  
WPVA Colonial Hgts.-Petersburg, Va.  
WPVL Painesville, Ohio  
WPXE Storke, Fla.  
WPXY Greenville, N. C.  
WPYB Benson, N. C.  
WQAM Miami  
WQBC Vicksburg, Miss.  
WQDY Calais, Me.  
WQIC Meridian, Miss.  
WQIK Jacksonville, Fla.  
WQIZ St. George, S. C.  
WQMN Superior, Wis.  
WQMR Silver Spring, Md.  
WQOK Greenville, S. C.  
WQSN Charleston, S. C.  
WQSR Solway, N. Y.  
WQTE Monroe, Mich.  
WQTV Latrobe, Pa.  
WQTY Arlington, Fla.  
WQHA Moline, Ill.  
WQVA Quantico, Va.  
WQXI Atlanta, Ga.  
WQXL Columbia, S. C.  
WQXQ Ormond Beach, Fla.  
WQXR New York  
WQXT Palm Beach, Fla.  
WRAA Luray, Va.  
WRAB Arab, Ala.  
WRAC Racine, Wis.  
WRAD Radford, Va.  
WRAG Carrollton, Ala.  
WRAI Rio Piedras, P. R.  
WRAJ Anna, Ill.  
WRAM Williamsport, Pa.  
WRAL Raleigh, N. C.  
WRAM Monmouth, Ill.  
WRAN Dover, N. J.  
WRAP Norfolk, Va.  
WRAP Reading, Pa.  
WRAY Princeton, Ind.  
WRBB Tarpon Springs, Fla.  
WRBC Jackson, Miss.  
WRBD Pompano Beach, Fla.  
WRBL Columbus, Ga.  
WRB Washington, D. C.  
WRCD Dalton, Ga.  
WRCK Tusculumbia, Ala.  
WRCO Richland Center, Wis.  
WRCS Ahsokle, N. C.  
WRCV Philadelphia, Pa.  
WRDB Reedsburg, Wis.  
WRDO Augusta, Me.  
WRDS S. Charleston, W. Va.  
WRDW Augusta, Ga.  
WRER Holyoke, Mass.  
WREC Memphis  
WREL Lexington, Va.  
WREM Remsen, N. Y.  
WREN Topeka, Kan.  
WREO Ashtabula, Ohio.  
WREV Reidsville, N. C.  
WREB Tallahassee, Fla.  
WREF Athens, Ga.  
WREF Columbus-Worthington, Ohio  
WREFS Alexander City, Ala.  
WRGA Rome, Ga.  
WRGM Richmond, Va.  
WRGS Rogersville, Tenn.  
WRHC Jacksonville, Fla.  
WRHI Rock Hill, S. C.  
WRIB Providence, R. I.  
WRIC Richlands, Va.  
WRIG Wausau, Wis.  
WRIM Pahokee, Fla.  
WRIP Rossville, Ga.  
WRIS Roanoke, Va.  
WRIT Milwaukee  
WRIV Riverhead, N. Y.  
WRIX Griffin, Ga.  
WRIZ Coral Gables, Fla.  
WRIC Mauston, Wis.  
WRJN Racine, Wis.  
WRJS San German, P. R.  
WRJV Picayune, Miss.  
WRKB Kankapolis, N. C.  
WRKD Rockland, Me.  
WRKH Rockwood, Tenn.  
WRKM Carthage, Tenn.  
WRKL New City, N. Y.  
WRKT Cocoa Beach, Fla.  
WRLD Lanett, Ala.-West Point, Ga.  
WRMA Montgomery,
- Ala.  
WRMF Titusville, Fla.  
WRMN Elgin, Ill.  
WRMS Beardstown, Ill.  
WRMT Rocky Mount, N. C.  
WRNB New Bern, N. C.  
WRNL Richmond, Va.  
WRNY Rome, N. Y.  
WROA Gulfport, Miss.  
WROE West Point, Miss.  
WROC Rochester, N. Y.  
WROD Daytona Beach, Fla.  
WROK Rockford, Ill.  
WROL Fountain City, Tenn.  
WROM Rome, Ga.  
WRON Ronceverte, W. Va.  
WROS Scottsboro, Ala.  
WROY Roanoke, Va.  
WROW Albany  
WROX Clarksdale, Miss.  
WROY Carmi, Ill.  
WROZ Evansville, Ind.  
WRPB Warner Robbins, Ga.  
WRPM Poplarville, Miss.  
WRR Dallas  
WRRR Rockford, Ill.  
WRRZ Clinton, N. C.  
WRSC State College, Pa.  
WRSJ Bayamon, P. R.  
WRSL Stanford, Ky.  
WRSW Warsaw, Ind.  
WRTA Altoona, Pa.  
WRTL Rantoul, Ill.  
WRUF Gainesville, Fla.  
WRUM Rumford, Me.  
WRUN Utica, N. Y.  
WRVS Russellville, Ky.  
WRVA Richmond, Va.  
WRVK Mt. Vernon, Ky.  
WRVM Rochester, N. Y.  
WRWH Cleveland, Ga.  
WRWJ Selma, Ala.  
WRXO Roxboro, N. C.  
WRYM New Britain, Conn.  
WRYT Pittsburgh, Pa.  
WSAC Fort Knox, Ky.  
WSAF Sarasota, Fla.  
WSAI Cincinnati  
WSAJ Grove City, Pa.  
WSAL Logansport, Ind.  
WSAM Saginaw, Mich.  
WSAN Allentown, Pa.  
WSAO Senatobia, Miss.  
WSAR Fall River, Mass.  
WSAT Salisbury, N. C.  
WSAU Wausau, Wis.  
WSAV Savannah, Ga.  
WSAY Rochester, N. Y.  
WSAZ Huntington, W. Va.  
WSE Atlanta  
WSBA York, Pa.  
WSBB New Smyrna Beach, Fla.  
WSBC Chicago  
WSBS Great Barrington, Mass.  
WSET South Bend, Ind.  
WSCM Panama City Beach, Fla.  
WSCR Scranton, Pa.  
WSDC Mocksville, N. C.  
WSDR Sterling, Ill.  
WSEB Sebring, Fla.  
WSEL Pontotoc, Miss.  
WSEM Donaldsonville, La.  
WSEN Baldwinsville, N. Y.  
WSEB Elkton, Md.  
WSET Glens Falls, N. Y.  
WSEV Sevierville, Tenn.  
WSEF Quitman, Ga.  
WSEFC Somerset, Ky.  
WSEFR Sanford, Fla.  
WSTF Thomaston, Ga.  
WUSA Savannah, Ga.  
WSGC Elberton, Ga.  
WSGN Birmingham, Ala.  
WSGO Oswego, N. Y.  
WSGW Saginaw, Mich.  
WSHB Raeford, N. C.  
WVSHF Sheffield, Ala.  
WSHN Fremont, Mich.  
WSHO New Orleans  
WSHP Shippensburg, Pa.  
WSIB Beaufort, S. C.  
WSIC Statesville, N. C.  
WSID Baltimore  
WSIG Mount Jackson, Va.  
WSIM Pritchard, Ala.  
WSIP Paintsville, Ky.  
WSIR Winter Haven, Fla.  
WSIV Pekin, Ill.  
WSIX Nashville  
WSIZ Ocilla, Ga.  
WSJC Magee, Miss.
- WSJM St. Joseph, Mich.  
WSJR Madawaska, Me.  
WSJS Winston-Salem, N. C.  
WSKI Montpelier, Vt.  
WSKP Miami  
WSKT Colonial Village, Tenn.  
WSKY Asheville, N. C.  
WSLB Ogdensburg, N.Y.  
WSLC Clermont, Fla.  
WSLI Jackson, Miss.  
WSLM Salem, Ind.  
WSLS Roanoke, Va.  
WSM Nashville  
WSMA Smyrna, Ga.  
WSMB New Orleans  
WSME Sanford, Me.  
WSMG Greenville, Tenn.  
WSMI Litchfield, Ill.  
WSMN Nashua, N. H.  
WSMT Sparta, Tenn.  
WSNE Cumming, Ga.  
WSNJ Bridgeton, N. J.  
WSNO Barre, Vt.  
WSNW Seneca, S. C.  
WSNY Schenectady, N. Y.  
WSOC Charlotte, N. C.  
WSOK Savannah, Ga.  
WSOL Tampa, Fla.  
WSOJ Henderson, Ky.  
WSOO Sault Ste. Marie, Mich.  
WSOQ North Syracuse, N. Y.  
WSOR Windsor, Conn.  
WSOY Decatur, Ill.  
WSPA Spartanburg, S. C.  
WSPR Sarasota, Fla.  
WSPD Toledo, Ohio  
WSPF Hickory, N. C.  
WSPN Saratoga Springs, N. Y.  
WSPR Springfield, Mass.  
WSPV Stevens Point, Wis.  
WSPZ Spencer, W. Va.  
WSRA Milton, Fla.  
WSRC Durham, N. C.  
WSRO Marlborough, Mass.  
WSRW Hillsboro, Ohio  
WSRB Durham, N. C.  
WSSC Sumter, S. C.  
WSSO Starkville, Miss.  
WSSV Petersburg, Va.  
WSTA Charlotte Amalie, St. Thomas, V. I.  
WSTC Stamford, Conn.  
WSTH Taylorsville, N. C.  
WSTL Eminence, Ky.  
WSTP Salisbury, N. C.  
WSTR Sturgis, Mich.  
WSTS Massena, N. Y.  
WSTU Stuart, Fla.  
WSTV Steubenville, Ohio  
WSTW Groton, Conn.  
WSTB Wheeling, Fla.  
WSTH Oxford, Miss.  
WSTI Iowa City, Iowa  
WSTN St. Petersburg, Fla.  
WSTX Seaford, Del.  
WSTZ Palatka, Fla.  
WSVA Harrisonburg, Va.  
WSVL Shelbyville, Ind.  
WSVM Valdese, N. C.  
WSVS Crewe, Va.  
WSVN Belle Glade, Fla.  
WSWV Pennington Gap, Va.  
WSWW Platteville, Wis.  
WSYB Rutland, Vt.  
WSYD Mt. Airy, N. C.  
WSYL Sylvania, Ga.  
WSYR Syracuse, N. Y.  
WTAB Taber City, N. C.  
WTAC Flint, Mich.  
WTAD Quincy, Ill.  
WTAG Worcester, Mass.  
WTAL Tallahassee, Fla.  
WTAN Clearwater, Fla.  
WTAO Cambridge, Mass.  
WTAP Parkersburg, W. Va.  
WTAQ LaGrange, Ill.  
WTAR Norfolk, Va.  
WTAW College Station, Tex.  
WTAX Springfield, Ill.  
WTAY Robinson, Ill.  
WTBC Tuscaloosa, Ala.  
WTRF Troy, Ala.  
WTBO Cumberland, Md.  
WTCB Flomaton, Ala.  
WTCH Shawano, Wis.  
WTCJ Tell City, Ind.  
WTCM Traverse City, Mich.  
WTCN Minneapolis  
WTCO Campbellsville,

# AM-FM CALL LETTERS

Ky.  
 WTCR Ashland, Ky.  
 WTCB Fairmont, W. Va.  
 WTCW Whitesburg, Ky.  
 WTEL Philadelphia  
 WTGA Thomaston, Ga.  
 WTHS North Augusta, S. C.  
 WTHG Jackson, Ala.  
 WTHI Terre Haute, Ind.  
 WTHM Lapeer, Mich.  
 WTHR Panama City Beach, Fla.  
 WTHT Hazelton, Pa.  
 WTHC Hartford, Conn.  
 WTID Newport News, Va.  
 WTIF Tifton, Ga.  
 WTIG Massillon, Ohio  
 WTIK Durham, N. C.  
 WTL Mayaguez, P. R.  
 WTIM Taylorville, Ill.  
 WTIJ Charleston, W. Va.  
 WTV Titusville, Pa.  
 WTIK New Orleans  
 WTIH East Point, Ga.  
 WTJS Jackson, Tenn.  
 WTKM Hartford, Wis.  
 WTKO Ithaca, N. Y.  
 WTKY Tompkinsville, Ky.  
 WTLB Utica, N. Y.  
 WTLK Taylorsville, N. C.  
 WTLG Somerset, Ky.  
 WTLA Tallahassee, Ala.  
 WTLA Charleston, S. C.  
 WTM Tomah, Wis.  
 WTMOC Ocala, Fla.  
 WTMJ Milwaukee  
 WTMP Tampa, Fla.  
 WTMK Louisville, Ky.  
 WTN Thomasville, N. C.  
 WTN Orangeburg, S. C.  
 WTN Coshocton, Ohio  
 WTN Tallahassee, Fla.  
 WTON Winston-Salem, N. C.  
 WTOC Savannah, Ga.  
 WTD Toledo, Ohio  
 WTOE Spruce Pine, N.C.  
 WTL Toledo, Ohio  
 WTON Staunton, Va.  
 WTOP Washington  
 WTOR Torrington, Conn.  
 WTOP Marianna, Fla.  
 WTPR Paris, Tenn.  
 WTRA Latrobe, Pa.  
 WTRB Ripley, Tenn.  
 WTRC Elkhart, Ind.  
 WTRI Bradenton, Fla.  
 WTRN Tyrone, Pa.  
 WTRO Dyersburg Tenn.  
 WTRP LaGrange, Ga.  
 WTRR Sanford, Fla.  
 WTRU Muskegon, Mich.  
 WTRW Two Rivers, Wis.  
 WTRX Flint, Mich.  
 WTRY Troy, N. Y.  
 WTS Brattleboro, Vt.  
 WTSB Lumberton, N. C.  
 WTSL Hanover, N. H.  
 WTSN Dover, N. H.  
 WTSV Claremont, N. H.  
 WTTB Vero Beach, Fla.  
 WTTT Towanda, Pa.  
 WTTT Tiffin, Ohio  
 WTTT Port Huron, Mich.  
 WTTL Madisonville, Ky.  
 WTTM Trenton, N. J.  
 WTTN Watertown, Wis.  
 WTTT Westminster, Md.  
 WTTT Bloomington, Ind.  
 WTTT Amherst, Mass.  
 WTTU Mobile, Ala.  
 WTUG Tuscaloosa, Ala.  
 WTUP Tupelo, Miss.  
 WTUX Wilmington, Del.  
 WTVB Coldwater, Mich.  
 WTVL Waterville, Me.  
 WTVN Columbus, Ohio  
 WTTA Thomson, Ga.  
 WTWB Auburndale, Fla.  
 WTTN St. Johnsbury, Vt.  
 WTXL W. Springfield, Mass.  
 WTYC Rock Hill, S. C.  
 WTYM E. Longmeadow, Mass.  
 WTYN Tryon, N. C.  
 WTYB Marianna, Fla.  
 WUFO Amherst, N. Y.  
 WULA Eufaula, Ala.  
 WUNO Rio Piedras, P. R.  
 WUNS Lewisburg, Pa.  
 WUSJ Lockport, N. Y.  
 WUSM Havelock, N. C.  
 WUST Bethesda, Md.  
 WVAL Sauk Rapids, Minn.  
 WVAM Altoona, Pa.  
 WVAR Richwood, W. Va.

+WVCF Apopka, Fla.  
 WVCG Coral Gables, Fla.  
 WVCH Chester, Pa.  
 WVCE Hampton, Va.  
 WVGT Mount Dora, Fla.  
 WVIM Vicksburg, Miss.  
 WVIP Mt. Kisco, N. Y.  
 WVJP Caguas, P. R.  
 WVJS Owensboro, Ky.  
 WVKO Columbus, Ohio  
 WVLD Valdosta, Ga.  
 WVLL Lexington, Ky.  
 WVLN Olney, Ill.  
 WVMC Mt. Carmel, Ill.  
 WVMI Biloxi, Miss.  
 WVMT Burlington, Vt.  
 WVNA Tusculum, Ala.  
 WVNJ Newark, N. J.  
 WVOB Bel Air, Md.  
 +WVOC Battle Creek, Mich.  
 WVOE Chadbourn, N. C.  
 WVOH Hazelhurst, Ga.  
 WVOK Birmingham, Ala.  
 WVOL Berry Hill, Tenn.  
 WVOM Inka, Miss.  
 WVON Cicero, Ill.  
 WVOP Vidalia, Ga.  
 WVOS Liberty, N. Y.  
 WVOT Wilson, N. C.  
 WVOW Logan, W. Va.  
 WVOX New Rochelle, N. Y.  
 WVPO Stroudsburg, Pa.  
 WVSC Somerset, Pa.  
 WVYV Grafton, W. Va.  
 WWAB Lakeland, Fla.  
 WWBC Bay City, Mich.  
 WWBD Bamberg, S. C.  
 +WWBR Windber, Pa.  
 WWBZ Vineland, N. J.  
 WWCA Gary, Ind.  
 WWCC Bremen, Ga.  
 WWCC Clairon, Pa.  
 WWCO Waterbury, Conn.  
 WWDC Washington  
 WWDS Everett, Pa.  
 WWGO Erie, Pa.  
 WWGP Sanford, N. C.  
 WWGS Tifton, Ga.  
 WWHG Hornell, N. Y.  
 WWHY Huntington, W. Va.  
 WWIL Ft. Lauderdale, Fla.  
 WWIN Baltimore  
 WWIS Black River Falls, Wis.  
 WWIT Canton, N. C.  
 WWIZ Lorain, Ohio  
 WWJ Detroit  
 WWJB Brooksville, Fla.  
 WWJC Superior, Wis.  
 WWKY Winchester, Ky.  
 WWL New Orleans  
 WWML Portage, Pa.  
 WWNH Asheville, N. C.  
 WWNR Rochester, N. H.  
 WWNR Beckley, W. Va.  
 WWNS Statesboro, Ga.  
 WWNY Watertown, N.Y.  
 WWOD Lynchburg, Va.  
 WWOK Charlotte, N. C.  
 WWOL Buffalo  
 WWOM New Orleans  
 WWON Woonsocket, R.I.  
 WWOW Conneaut, Ohio  
 WWPA Williamsport, Pa.  
 WWPF Palatka, Fla.  
 WWRI W. Warwick, R. I.  
 WWRJ White River Junction, Vt.  
 WWRK New York  
 WWSC Glens Falls, N. Y.  
 +WWSF Loretto, Pa.  
 WWSR St. Albans, Vt.  
 WWST Wooster, Ohio  
 WWSW Pittsburgh  
 WWVA Wheeling, W. Va.  
 +WWWV Jasper, Ala.  
 WWWF Fayette, Ala.  
 WWWR Russellville, Ala.  
 +WWWV Richmond, Va.  
 WWXL Manchester, Ky.  
 WWYN Erie, Pa.  
 WWOY Pineville, W. Va.  
 WXAL Demopolis, Ala.  
 WXGI Richmond, Va.  
 WXIV Windermere, Fla.  
 WXXW Troy, N. Y.  
 WXL Dublin, Ga.  
 WXLW Indianapolis  
 WXMT Merrill, Wis.  
 WXOK Baton Rouge, La.  
 WXRJ Guayama, P. R.  
 WXTN Lexington, Miss.  
 WXTR Pawtucket, R. I.  
 WXUR Media, Pa.  
 WXVA Charleston, W. Va.  
 WXXV Jeffersonville,

Ind.  
 WXXX Hattiesburg, Miss.  
 +WXYC Fort Myers, Fla.  
 WXYJ Jamestown, N. Y.  
 WXYZ Detroit  
 WYAL Scotland Neck, N. C.  
 WYAM Bessemer, Ala.  
 WYCL York, S. C.  
 WYDE Birmingham, Ala.  
 WYGO Corbin, Ky.  
 +WYKP Ocean City-Somers Point, N. J.  
 WYLD New Orleans  
 WYMB Manning, S. C.  
 WYND Sarasota, Fla.  
 WYNG Warwick-E. Greenwich, R. I.  
 WYNN Baton Rouge, La.  
 WYNN Florence, S. C.  
 WYNR Chicago  
 WYNS Leighton, Pa.  
 WYNS Ypsilanti, Mich.  
 WYOU Tampa, Fla.  
 WYPR Danville, Va.  
 WYRN Louisville, N. C.  
 WYSH Clinton, Tenn.  
 WYSI Ypsilanti, Mich.  
 WYSL Buffalo  
 WYSR Franklin, Va.  
 WYTH Madison, Ga.  
 WYTI Rocky Mount, Va.  
 WYVE Wytheville, Va.  
 WYZE Atlanta, Ga.  
 WZEP De Funiak Springs, Fla.  
 WZJP Covington, Ky.  
 WZKY Alamar, N. C.  
 WZOB Fort Payne, Ala.  
 WZOE Princeton, Ill.  
 WZOK Jacksonville, Fla.  
 WZOO Spartanburg, S. C.  
 WZRH Zephyrhills, Fla.  
 WZRO Jacksonville Beach, Fla.  
 WZUM Carnegie, Pa.  
 WZYX Cowan, Tenn.  
 WZZZ Boynton Beach, Fla.

## Commercial FM Call Letters

For FM educational calls see page B-197.  
 †Indicates construction permit for new station.  
 KAAR Oxnard, Calif.  
 KABC-FM Los Angeles  
 KACA Prosser, Wash.  
 KACE-FM Riverside, Calif.  
 KADI St. Louis  
 †KADM Golden Valley, Minn.  
 †KAEL Dallas  
 KAFE San Francisco  
 KAFI Auburn, Calif.  
 KAFM Salina, Kan.  
 KAIM-FM Honolulu  
 KAJC Alvin, Tex.  
 KALB-FM Alexandria, La.  
 KAMS Mammoth Spring, Ark.  
 KAOL-FM Carrollton, Mo.  
 KAPP Redondo Beach, Calif.  
 †KARA-FM Albuquerque, N. M.  
 KARK-FM Little Rock, Ark.  
 KARM-FM Fresno, Calif.  
 KARO Houston, Tex.  
 †KARR-FM Great Falls, Mont.  
 KASK-FM Ontario, Calif.  
 KATT Woodland, Calif.  
 KATY-FM San Luis Obispo, Calif.  
 KAYD Beaumont, Tex.  
 KAYL-FM Storm Lake, Iowa  
 KAZZ Austin, Tex.  
 KBBI Los Angeles  
 KBBM Hayward, Calif.  
 KBBW San Diego  
 KBKA Los Angeles  
 KBCL-FM Shreveport, La.  
 KBKO San Francisco  
 KBEE-FM Modesto, Cal.  
 KBFY Kansas City, Mo.  
 KBFM Lubbock, Tex.  
 KBGN-FM Caldwell, Ida.  
 KBIG Los Angeles, Cal.  
 KBIM-FM Roswell, N. M.  
 †KBLE Bellingham, Wash.  
 KBMC Eugene, Ore.  
 KBMF-FM Pampa, Tex.  
 KBMS Los Angeles

KBOA-FM Kennett, Mo.  
 KBOI-FM Boise, Ida.  
 †KBOX-FM Dallas  
 KBOY-FM Medford, Ore.  
 KBTM-FM Jonesboro, Ark.  
 KBUZ-FM Mesa, Ariz.  
 KBYR-FM Anchorage, Alaska  
 KCAL-FM Redlands, Cal.  
 KCBH Los Angeles  
 KCBS-FM San Francisco  
 KCFM St. Louis  
 KCHO Amarillo, Tex.  
 KCHQ-FM Coachella, Cal.  
 KCIB-FM Fresno, Calif.  
 KCJC Kansas City, Kan.  
 KCKN-FM Kansas City, Kan.  
 †KCLB Carlsbad, Calif.  
 KCLE-FM Cleburne, Tex.  
 KCLO-FM Leavenworth, Kan.  
 KCMB-FM Wichita, Kan.  
 KCMK Kansas City, Mo.  
 KCMO-FM Kansas City, Mo.  
 KCMS-FM Manitou Springs, Colo.  
 KCPX-FM Salt Lake City  
 KCRA-FM Sacramento, Calif.  
 KCVR-FM Lodi, Calif.  
 KDB-FM Santa Barbara, Calif.  
 KDDJ-FM Dumas, Tex.  
 KDEF-FM Albuquerque, N. M.  
 KDEN-FM Denver  
 KDES-FM Palm Springs, Calif.  
 KDFC San Francisco  
 KDKA-FM Pittsburgh  
 KDMI Des Moines, Iowa  
 KDNT-FM Denton, Tex.  
 KDUR Riverside, Calif.  
 KDVR Sioux City, Iowa  
 KDWC West Covina, Cal.  
 KEAR San Francisco  
 KEBR Sacramento, Calif.  
 KECR El Cajon, Calif.  
 KEED-FM Springfield-Eugene, Ore.  
 KEDN-FM San Jose, Calif.  
 KEEZ San Antonio, Tex.  
 KEPC Waco, Tex.  
 KEEM Midwest City, Okla.  
 KEHT Harlingen, Tex.  
 †KEPI Phoenix, Ariz.  
 †KERI Bellingham, Wash.  
 KERN-FM Bakersfield, Calif.  
 KESE-FM Seattle, Wash.  
 KEYS Santa Maria, Cal.  
 KEZR Anaheim, Calif.  
 KFAB-FM Omaha  
 KFAC-FM Los Angeles  
 KFAM-FM St. Cloud, Minn.  
 KFBK-FM Sacramento, Calif.  
 KFGO-FM Boone, Iowa  
 KFTH-FM Wichita, Kan.  
 KPIL Santa Ana, Calif.  
 KPJZ-FM Ft. Worth  
 KPMB-FM San Diego  
 KPMD Colorado Springs  
 KPML-FM Denver, Colo.  
 KPMM Tucson, Ariz.  
 KPNN Abilene, Tex.  
 KPMP Port Arthur, Tex.  
 KPMQ Lincoln, Neb.  
 KPMU Los Angeles  
 KPMW San Bernardino, Calif.  
 KPMX San Diego  
 KPMY Eugene, Ore.  
 KFNB Oklahoma City  
 KFNE Big Spring, Tex.  
 KFOG San Francisco  
 KFOX-FM Long Beach, Calif.  
 KFRG-FM San Francisco  
 KFRB-FM Fresno, Calif.  
 KFUO-FM Clayton, Mo.  
 KGAF-FM Gainesville, Tex.  
 KGB-FM San Diego

KGFM Edmonds, Wash.  
 KGGK Garden Grove, Calif.  
 KGLA Los Angeles  
 KGMG Portland, Ore.  
 KGMI-FM Bellingham, Wash.  
 KGMJ Seattle  
 KGN-FM Amarillo, Tex.  
 KGO-FM San Francisco  
 KGUD-FM Santa Barbara, Calif.  
 KHAK-FM Cedar Rapids, Iowa  
 KHBR-FM Hillsboro, Tex.  
 KHCB-FM Houston  
 KHFI Austin, Tex.  
 KHFM Albuquerque, N. M.  
 KHFR Monterey, Calif.  
 KHGM Beaumont, Tex.  
 KHJ Sacramento, Calif.  
 KHJ-FM Los Angeles  
 KHOF Los Angeles  
 KHOM Turlock, Calif.  
 KHOZ-FM Harrison, Ark.  
 KHQ-FM Spokane, Wash.  
 †KHSJ-FM Hemet, Calif.  
 †KHUA Honolulu  
 KHUL Houston  
 KHVD Fremont, Calif.  
 KICN Omaha  
 †KIFM Bakersfield, Calif.  
 KIHI Tulsa, Okla.  
 KIMP-FM Mt. Pleasant, Tex.  
 KING-FM Seattle  
 KIOO Oklahoma City  
 KIRO-FM Seattle  
 KISS San Antonio, Tex.  
 KISW Seattle  
 KITT San Diego  
 KITY San Antonio, Tex.  
 KIXL-FM Dallas  
 KJAZ Alameda, Calif.  
 KJEF-FM Jennings, La.  
 KJEM-FM Oklahoma City  
 KJMF-FM Ft. Worth  
 KJML San Diego  
 KJML Sacramento, Calif.  
 KJRG-FM Newton, Kan.  
 †KJSB Houston  
 †KJSK-FM Columbus, Neb.  
 KKHI-FM San Francisco  
 KKLAC-FM Los Angeles  
 KLAY-FM Tacoma, Wash.  
 KLCN-FM Blytheville, Ark.  
 KLEN-FM Killeen, Tex.  
 KLFM Long Beach, Calif.  
 KLIP-FM Dallas  
 KLIR-FM Denver  
 KLIZ-FM Brainerd, Minn.  
 KLRO San Diego  
 KLSN Seattle  
 KLST Colorado Springs  
 KLUB-FM Salt Lake City  
 KLUC-FM Las Vegas  
 KLUE-FM Longview, Tex.  
 KLWR Wichita Falls, Tex.  
 KLVF-FM Pasadena, Calif.  
 †KLWN-FM Lawrence, Kan.  
 KLYN-FM Lynden, Wash.  
 KLZ-FM Denver  
 KMAP Dallas  
 KMAX Sierra Madre, Calif.  
 KMBC-FM Kansas City  
 KMCS Seattle  
 KMFM Corpus Christi, Tex.  
 KMJ-FM Fresno, Calif.  
 KMLA Los Angeles  
 KMLE-FM Monroe, La.  
 KMMK Little Rock, Ark.  
 KMOD-FM Midland, Tex.  
 KMOK-FM St. Louis  
 KMPX San Francisco  
 KMUZ Santa Barbara, Calif.  
 KNBB Newport Beach, Calif.  
 KNBR-FM San Fran-

**NEVER  
 A NEWS BLACKOUT  
 WITH R.N.I.**

**Republic News International**  
 132 3rd St., S.E., Washington, D. C.



cisco  
 KNCO-FM Garden City, Kan.  
 KNDR Des Moines, Iowa  
 KNDX Yakima, Wash.  
 KNBB-FM Scottsbluff, Neb.  
 KNEV Reno  
 KNFM Midland, Tex.  
 KNIK-FM Anchorage, Alaska  
 KNIX Phoenix, Ariz.  
 KNJO Thousand Oaks, Calif.  
 KNOB Long Beach, Calif.  
 KNOP St. Paul, Minn.  
 KNTD Wichita Falls, Tex.  
 KNX-FM Los Angeles  
 KOA-FM Denver  
 †KOBH-FM Hot Springs, S. D.  
 KOCW Tulsa, Okla.  
 KODA-FM Houston  
 KOFO-FM Ottawa, Kan.  
 KOGM-FM Tulsa, Okla.  
 KOGO-FM San Diego  
 KOIN-FM Portland, Ore.  
 KOL-FM Seattle, Wash.  
 KONG-FM Visalia, Calif.  
 KOOL-FM Phoenix, Ariz.  
 KORR-FM Las Vegas  
 KOSE-FM Osceola, Ark.  
 KOST Houston  
 KOTN-FM Pine Bluff, Ark.  
 KOZE-FM Lewiston, Ida.  
 KPAC-FM Port Arthur, Tex.  
 KPAT Albuquerque  
 KPDQ-FM Portland, Ore.  
 KPEN San Francisco  
 KPFA Berkeley, Calif.  
 KPFM Portland, Ore.  
 KPGM Los Altos, Calif.  
 KPLI Riverside, Calif.  
 KPLX San Jose, Calif.  
 KPOI-FM Honolulu  
 KPOJ-FM Portland, Ore.  
 KPOL-FM Los Angeles  
 KPPC-FM Pasadena, Calif.  
 KPRI San Diego  
 KPRS-FM Kansas City, Mo.  
 KPWD Plentywood, Mont.  
 KQAL-FM Omaha  
 †KQDI Alamogordo, N. M.  
 KQFM Portland, Ore.  
 KQIP Odessa, Tex.  
 †KQNK-FM Lafayette, La.  
 KQRO Dallas  
 KQUE Houston  
 KQV-FM Pittsburgh  
 KQXR Bakersfield, Calif.  
 KRAE Seattle  
 KRAV Tulsa  
 KRBE Houston  
 †KRCS San Bernardino, Calif.  
 KRCW Santa Barbara, Calif.  
 KREM-FM Spokane, Wash.  
 †KREP Santa Claus, Calif.  
 KREX-FM Grand Junction, Colo.  
 KRFD Marysville, Calif.  
 KRFM Phoenix, Ariz.  
 KRGN Las Vegas  
 KRHM Los Angeles  
 KRKP-FM Los Angeles  
 KRLD-FM Dallas  
 KRMD-FM Shreveport, La.  
 KRNV Boulder, Colo.  
 KRNY-FM Kearney-Holdrege, Neb.  
 KRON-FM San Francisco  
 KRPS-FM Clinton, Iowa  
 KRPM San Jose, Calif.  
 KRSI-FM St. Louis Park, Minn.  
 KRSN-FM Los Alamos, N. M.  
 KRVN-FM Lexington, Neb.  
 KSBW-FM Salinas, Calif.  
 KSCD-FM Santa Cruz, Calif.  
 †KSD-FM St. Louis  
 †KSEA San Diego, Calif.  
 KSEL-FM Lubbock, Tex.  
 KSEO-FM Durant, Okla.  
 KSET-FM El Paso, Tex.  
 KSEF Sacramento, Calif.  
 KSFR San Francisco  
 KSFV San Fernando, Calif.  
 KSHF Crestwood, Mo.  
 KSJO-FM San Jose, Calif.  
 KSL-FM Salt Lake City  
 KSLT Tyler, Tex.

KSMSA-FM Santa Maria, Calif.  
 KSMO Tucson, Ariz.  
 KSPI-FM Stillwater, Okla.  
 KSPL-FM Diboll, Tex.  
 KSRF Santa Monica, Calif.  
 KSTL-FM St. Louis  
 KSTN-FM Stockton, Calif.  
 KSYN Joplin, Mo.  
 KTAL-FM Texarkana, Tex.-Shreveport, La.  
 KTAR-FM Phoenix, Ariz.  
 KTBC-FM Austin, Tex.  
 KTGM Denver  
 KTIM-FM San Rafael, Calif.  
 KTIS-FM Minneapolis  
 KTNT-FM Tacoma, Wash.  
 †KTOD-FM Sinton, Tex.  
 †KTOO-FM Henderson, Nev.  
 KTOP-FM Topeka, Kan.  
 KTPM Sun City, Ariz.  
 KTQM-FM Clovis, N. M.  
 KTRB-FM Modesto, Calif.  
 KTRH-FM Houston  
 †KTSB San Diego  
 KTSM-FM El Paso, Tex.  
 KTTT-FM Springfield, Mo.  
 †KTW-FM Seattle  
 KTWR Tacoma, Wash.  
 KTYR Springfield, Mo.  
 KTYM-FM Inglewood, Calif.  
 KUDE-FM Oceanside, Calif.  
 KUDU-FM Ventura, Calif.  
 KUFY San Mateo, Calif.  
 KUGN-FM Eugene, Ore.  
 KUOA-FM Siloam Springs, Ark.  
 KUOW Seattle  
 KUPD-FM Tempe, Ariz.  
 KUSN-FM St. Joseph, Mo.  
 KUTE Glendale, Calif.  
 KVCW Bartlesville, Okla.  
 KVEC-FM San Luis Obispo, Calif.  
 KVEN-FM Ventura, Calif.  
 KVFV San Fernando, Calif.  
 KVLH-FM Highland Park-Dallas, Tex.  
 KVOP-FM Plainview, Tex.  
 KVOR-FM Colorado Springs, Colo.  
 KVVO-FM Cheyenne, Wyo.  
 KWBB-FM Wichita, Kan.  
 KWBE-FM Beatrice, Neb.  
 KWFM Minneapolis  
 KWFS-FM Eugene, Ore.  
 KWHF Edmond, Okla.  
 KWIX St. Louis  
 KWIZ-FM Santa Ana, Calif.  
 KWKH-FM Shreveport, La.  
 KWME Walnut Creek, Calif.  
 KWMO Odessa, Tex.  
 KWQA-FM Worthington, Minn.  
 KWOC-FM Poplar Bluff, Mo.  
 KWPC-FM Muscatine, Iowa  
 KWPM-FM West Plains, Mo.  
 KXEL-FM Waterloo, Iowa  
 KXJK-FM Forrest City, Ark.  
 KXLY-FM Spokane, Wash.  
 KXOA-FM Sacramento, Calif.  
 KXOL-FM Fort Worth  
 KXOR Fresno, Calif.  
 KXRO Sacramento, Calif.  
 KXTR Kansas City, Mo.  
 KXYZ-FM Houston  
 KYA-FM San Francisco  
 KYFM Oklahoma City  
 KYSM-FM Mankato, Minn.  
 KYW-FM Cleveland  
 KZAM Seattle  
 KZUN-FM Onportunity, Wash.  
 WAAB-FM Worcester, Mass.  
 †WABA-FM Aguadilla, P. R.  
 WARC-FM New York  
 WABF-FM Bangor, Me.  
 WABX Detroit  
 WABZ-FM Albemarle, N. C.

WACO-FM Waco, Tex.  
 WADV Buffalo  
 WAEB-FM Allentown, Pa.  
 WAEE-FM Cincinnati  
 WAEZ Miami Beach, Fla.  
 WAFM Anderson, Ind.  
 WAGY-FM Forest City, N. C.  
 WAHR Huntsville, Ala.  
 WAIR-FM Winston-Salem, N. C.  
 WAIV Indianapolis, Ind.  
 WAJC Indianapolis, Ind.  
 WAJM-FM Montgomery, Ala.  
 WAJP Joliet, Ill.  
 WAJR-FM Morgantown, W. Va.  
 WAKR-FM Akron, Ohio  
 WAKW Cincinnati  
 WALK-FM Patchogue, N. Y.  
 WAMO-FM Pittsburgh  
 WAMV-FM E. St. Louis, Ill.  
 WAPC-FM Riverhead, N. Y.  
 WAPI-FM Birmingham, Ala.  
 WAQE-FM Baltimore  
 WARD-FM Johnstown, Pa.  
 WARK-FM Hagerstown, Md.  
 WARCH Detroit  
 WCHN-FM Norwich, N. Y.  
 WCLE-FM Cleveland, Tenn.  
 WCLJ-FM Corning, N. Y.  
 WCLM Chicago  
 WCLO-FM Janesville, Wis.  
 WCLT-FM Newark, Ohio  
 WCLV Cleveland  
 WCLW-FM Mansfield, Ohio  
 WCMC-FM Wildwood, N. J.  
 †WCME-FM Brunswick, Me.  
 WCMF Rochester, N. Y.  
 WCMJ-FM Ashland, Ky.  
 WCMR-FM Elkhart, Ind.  
 †WCMS-FM Norfolk, Va.  
 WCNB-FM Connersville, Ind.  
 WCNO Canton, Ohio  
 WCOD Richmond, Va.  
 WCOH-FM Newman, Ga.  
 WCOL-FM Columbus, Ohio  
 WCOP-FM Boston  
 WCOR-FM Lebanon, Tenn.  
 WCOS-FM Columbia, S. C.  
 WCOU-FM Lewiston, Me.  
 WCOV-FM Sparta, Wis.  
 WCPO-FM Cincinnati  
 WCPS-FM Tarboro, N. C.  
 WCRA-FM Ellingham, Ill.  
 WCRB-FM Waltham, Mass.  
 WCRF Cleveland  
 WCRT-FM Birmingham, Ala.  
 WCSC-FM Charleston, S. C.  
 WCSI-FM Columbus, Ind.  
 WCTA-FM Andalusia, Ala.  
 WCTC-FM New Brunswick, N. J.  
 WCTM Eaton, Ohio  
 †WCTS-FM Minneapolis  
 WCTW-FM New Castle, Ind.  
 WCUF Akron, Ohio  
 WCUM-FM Cumberland, Md.  
 WCUY Cleveland Heights, Ohio  
 WDAE-FM Lancaster, Pa.  
 WDAE-FM Tampa, Fla.  
 WDAF-FM Kansas City, Mo.  
 WDAS-FM Philadelphia  
 WDRJ-FM Roanoke, Va.  
 WDBM-FM Statesville, N. C.  
 WDRN Barberton, Ohio  
 WDRB-FM Orlando, Fla.  
 WDCX Buffalo, N. Y.  
 WDDS-FM Syracuse, N. Y.  
 †WDFE-FM Hamden, Conn.  
 WDEL-FM Wilmington, Del.  
 WDET-FM Detroit  
 WDHA-FM Dover, N. J.  
 WDFH Chicago  
 †WDFI Buffalo, N. Y.  
 †WDLK Smyrna, Ga.  
 WDJR Oil City, Pa.

WBRC-FM Birmingham, Ala.  
 †WBRE-FM Bradenton, Fla.  
 WBRF-FM Wilkes-Barre, Pa.  
 WBSM-FM New Bedford, Mass.  
 WBT-FM Charlotte, N. C.  
 WBUD-FM Trenton, N. J.  
 WBUF Buffalo, N. Y.  
 WBUT-FM Butler, Pa.  
 WBUY-FM Lexington, N. C.  
 WBVP Beaver Falls, Pa.  
 †WBYM Bayamon, P. R.  
 WBYO-FM Boyertown, Pa.  
 WBZ-FM Boston, Mass.  
 WCAC Anderson, S. C.  
 WCAO-FM Baltimore  
 WCAU-FM Philadelphia  
 †WCBC Catonsville, Md.  
 WCBM-FM Baltimore  
 WCBS-FM New York  
 WCCC-FM Hartford, Conn.  
 †WCCO-FM Minneapolis  
 WCCV-FM Charlottesville, Va.  
 WCED-FM Dubois, Pa.  
 WCEN-FM Mt. Pleasant, Mich.  
 WCHA-FM Chambersburg, Pa.  
 WCHD Detroit  
 WCHN-FM Norwich, N. Y.  
 WCLE-FM Cleveland, Tenn.  
 WCLJ-FM Corning, N. Y.  
 WCLM Chicago  
 WCLO-FM Janesville, Wis.  
 WCLT-FM Newark, Ohio  
 WCLV Cleveland  
 WCLW-FM Mansfield, Ohio  
 WCMC-FM Wildwood, N. J.  
 †WCME-FM Brunswick, Me.  
 WCMF Rochester, N. Y.  
 WCMJ-FM Ashland, Ky.  
 WCMR-FM Elkhart, Ind.  
 †WCMS-FM Norfolk, Va.  
 WCNB-FM Connersville, Ind.  
 WCNO Canton, Ohio  
 WCOD Richmond, Va.  
 WCOH-FM Newman, Ga.  
 WCOL-FM Columbus, Ohio  
 WCOP-FM Boston  
 WCOR-FM Lebanon, Tenn.  
 WCOS-FM Columbia, S. C.  
 WCOU-FM Lewiston, Me.  
 WCOV-FM Sparta, Wis.  
 WCPO-FM Cincinnati  
 WCPS-FM Tarboro, N. C.  
 WCRA-FM Ellingham, Ill.  
 WCRB-FM Waltham, Mass.  
 WCRF Cleveland  
 WCRT-FM Birmingham, Ala.  
 WCSC-FM Charleston, S. C.  
 WCSI-FM Columbus, Ind.  
 WCTA-FM Andalusia, Ala.  
 WCTC-FM New Brunswick, N. J.  
 WCTM Eaton, Ohio  
 †WCTS-FM Minneapolis  
 WCTW-FM New Castle, Ind.  
 WCUF Akron, Ohio  
 WCUM-FM Cumberland, Md.  
 WCUY Cleveland Heights, Ohio  
 WDAE-FM Lancaster, Pa.  
 WDAE-FM Tampa, Fla.  
 WDAF-FM Kansas City, Mo.  
 WDAS-FM Philadelphia  
 WDRJ-FM Roanoke, Va.  
 WDBM-FM Statesville, N. C.  
 WDRN Barberton, Ohio  
 WDRB-FM Orlando, Fla.  
 WDCX Buffalo, N. Y.  
 WDDS-FM Syracuse, N. Y.  
 †WDFE-FM Hamden, Conn.  
 WDEL-FM Wilmington, Del.  
 WDET-FM Detroit  
 WDHA-FM Dover, N. J.  
 WDFH Chicago  
 †WDFI Buffalo, N. Y.  
 †WDLK Smyrna, Ga.  
 WDJR Oil City, Pa.

WDNC-FM Durham, N. C.  
 WDOC-FM Prestonburg, Ky.  
 WDOF-FM Chattanooga, Tenn.  
 WDOK-FM Cleveland  
 †WDOL-FM Athens, Ga.  
 WDOV-FM Dover, Del.  
 WDRB-FM Hartford, Conn.  
 WDRK Greenville, Ohio  
 †WDRN Darien, Conn.  
 WDSB-FM Dillon, S. C.  
 WDSU-FM New Orleans  
 WDTM Detroit, Mich.  
 WDUK-FM Gainesville, Fla.  
 WDVN Philadelphia  
 WDWB-FM Champaign, Ill.  
 WEAV-FM Plattsburg, N. Y.  
 WEAW-FM Evanston, Ill.  
 WEBH Chicago  
 WEBQ-FM Harrisburg, Ill.  
 WEBR-FM Buffalo  
 WEDA-FM Grove City, Pa.  
 WEDR Miami, Fla.  
 WEEC Springfield, Ohio  
 WEED-FM Rocky Mount, N. C.  
 †WEEF-FM Highland Park, Ill.  
 WEEI-FM Boston  
 WEEX-FM Easton, Pa.  
 WEFA Waukegan, Ill.  
 WEFM Chicago  
 WEGO-FM Concord, N. C.  
 WEIV Ithaca, N. Y.  
 WEKZ-FM Monroe, Wis.  
 WELF Glen Ellyn, Ill.  
 WELG Elgin, Ill.  
 WELM-FM Battle Creek, Mich.  
 WEMP-FM Milwaukee  
 WENC-FM Whiteville, N. C.  
 WEND-FM Edensburg, Pa.  
 WENR-FM Chicago  
 WEOK-FM Poughkeepsie, N. Y.  
 WROL-FM Elyria, Ohio  
 WEPM-FM Martinsburg, W. Va.  
 WFQR Goldsboro, N. C.  
 WFER-FM Cleveland  
 WERI-FM Westerly, R. I.  
 WERT-FM Van Wert, Ohio  
 WESC-FM Greenville, S. C.  
 WEST-FM Easton, Pa.  
 WEVF-FM New York  
 WEWV-FM Laurinburg, N. C.  
 †WEZN-FM Elizabethtown, Pa.  
 WFAA-FM Dallas  
 WFAH-FM Alliance, Ohio  
 WFAW Washington  
 WFAW-FM White Plains, N. Y.  
 WFAU-FM Augusta, Me.  
 WFAW-FM Fort Atkinson, Wis.  
 WFBC-FM Greenville, S. C.  
 WFBE Flint, Mich.  
 WFBG-FM Altoona, Pa.  
 WFBM-FM Indianapolis  
 WFCJ Miamisburg, Ohio  
 WFGM-FM Fitchburg, Mass.  
 WFHA-FM Red Bank, N. J.  
 WPHR-FM Wisconsin Rapids, Wis.  
 WFID Rio Piedras, P. R.  
 WFIG-FM Sumter, S. C.  
 WFIL-FM Philadelphia, Pa.  
 WFIN-FM Findlay, Ohio  
 WFII Bloomington, Ind.  
 WFKO Kokomo, Ind.  
 WFLA-FM Tampa, Fla.  
 WFLM Fort Lauderdale, Fla.  
 WFLN-FM Philadelphia  
 WFLO-FM Farmville, Va.  
 WFLS-FM Fredericksburg, Va.  
 WFLT Franklin, Tenn.  
 WPLY Troy, N. Y.  
 WFMA Rocky Mount, N. C.  
 WFMB Nashville  
 WFMD-FM Frederick, Md.  
 WFME Newark, N. J.  
 WFMT Chicago, Ill.  
 WFMG Gallatin, Tenn.

# FM CALL LETTERS

- WFMH-FM Cullman, Ala.  
WFM1-FM Montgomery, Ala.  
WFMK Mt. Horeb, Wis.  
WFML Washington, Ind.  
WFMM-FM Baltimore  
WFMQ Chicago  
**WFMR Milwaukee, Wis.**  
WFMS Indianapolis  
WFMT Chicago  
WFMV Richmond, Va.  
WFMW-FM Madisonville, Ky.  
WFMX Statesville, N. C.  
WFMZ Allentown, Pa.  
WFNC-FM Fayetteville, N. C.  
WFNY Racine, Wis.  
WFOE-FM Posteria, Ohio  
WFOL Hamilton, Ohio  
WFPG-FM Atlantic City  
WFRQ-FM Fremont, Ohio  
**WFST-FM Caribou, Me.**  
WFTL-FM Ft. Lauderdale, Fla.  
**WFUL-FM Fulton, Ky.**  
WFUR Grand Rapids, Mich.  
WFAV-FM Fredericksburg, Va.  
WGAL-FM Lancaster, Pa.  
WGAR-FM Cleveland  
WGAT-FM Athens, Ga.  
WGAZ Washington  
**WGBI-FM Scranton, Pa.**  
WGBS-FM Miami  
WGBF-FM Red Lion, Pa.  
**WGEE-FM Indianapolis**  
**WGEF-FM Quincy, Ill.**  
WGFT-FM Gettysburg, Pa.  
WGFA-FM Watseka, Ill.  
WGFN Schenectady, N. Y.  
WGGC Glasgow, Ky.  
WGH-FM Newport News, Va.  
**WGHF Brookfield, Conn.**  
WGHJ Lawrence, Mass.  
WGR-FM Manchester, N. H.  
WGKA-FM Atlanta  
WGLI-FM Babylon, N. Y.  
WGLM Richmond, Ind.  
WGMR-FM Tyrone, Pa.  
WGMF-FM Washington  
WGMZ Flint, Mich.  
WGNB St. Petersburg, Fla.  
WGNCFM Gastonia, N. C.  
WGPC-FM Bethlehem, Pa.  
WGPC-FM Albany, Ga.  
WGR Detroit, Mich.  
WGR-FM Buffalo, N. Y.  
WGRV-FM Greenville, Tenn.  
WGS-AFM Ephrata, Pa.  
**WGTC-FM Greenville, N. C.**  
WGW-FM Asheboro, N. C.  
WHA-FM Greenfield, Mass.  
WHA-FM Shelbyville, Tenn.  
WHA-FM Philadelphia  
WHA-VFM Haverhill, Mass.  
**WHBC-FM Canton, Ohio**  
**WHBF-FM Rock Island, Ill.**  
WHBI Newark  
WHBM Xenia, Ohio  
WHCN Hartford, Conn.  
WHCU-FM Ithaca, N. Y.  
WHDH-FM Boston  
WHDL-FM Olean, N. Y.  
**WHFB-FM Portsmouth, N. H.**  
**WHFB-FM Benton Harbor-St. Joseph, Mich.**  
WHFC Chicago  
**WHFI Birmingham, Mich.**  
**WHFM Rochester, N. Y.**  
WHFS Bethesda, Md.  
**WHHY-FM Montgomery, Ala.**  
WHI-FM Medford, Mass.  
**WHIM-FM Providence, R. I.**  
**WHIO-FM Dayton, Ohio**  
WHIS-FM Bluefield, W. Va.  
WHIZ-FM Zanesville, Ohio  
WHK-FM Cleveland  
WHKP-FM Hendersonville, N. C.  
WHKY-FM Hickory, N. C.  
WHLD-FM Niagara Falls, N. Y.  
WHLF-FM South Boston, Va.  
WHLI-FM Hempstead, N. Y.  
WHLM-FM Bloomsburg Pa.  
WHMA-FM Anniston, Ala.  
WHNC-FM Henderson, N. C.  
WHO-FM Des Moines, Iowa  
WHOH Hamilton, Ohio  
WHOK-FM Lancaster, Ohio  
WHOM-FM New York  
WHOO-FM Orlando, Fla.  
WHOS-FM Decatur, Ala.  
WHP-FM Harrisburg, Pa.  
WHPE-FM High Point, N. C.  
**WHPL-FM Winchester, Va.**  
WHRB-FM Cambridge, Mass.  
WHTC-FM Holland, Mich.  
WHTE-FM Eatontown, N. J.  
**WHUB-FM Cookeville, Tenn.**  
WHYL-FM Carlisle, Pa.  
WHYN-FM Springfield, Mass.  
WIAC-FM San Juan, P. R.  
**WIAL Eau Claire, Wis.**  
WIAM-FM Williamston, N. C.  
WIBA-FM Madison, Wis.  
WIBC-FM Indianapolis  
WIBF Jenkintown, Pa.  
WIBG-FM Philadelphia  
WIBW-FM Topeka, Kan.  
WIFI Philadelphia  
WIFM-FM Elkin, N. C.  
WIFN Franklin, Ind.  
WIKY-FM Evansville, Ind.  
WIL-FM St. Louis, Mo.  
WILO-FM Frankfort, Ind.  
**WIMA-FM Lima, Ohio**  
WINA-FM Charlottesville, Va.  
**WINP-FM Manchester, Conn.**  
WINT-FM Winter Haven, Fla.  
WIOD-FM Miami  
WIP-FM Philadelphia  
WIRA-FM Ft. Pierce, Fla.  
WIRC-FM Hickory, N. C.  
**WISA-FM Isabela, P. R.**  
WISH-FM Indianapolis  
WISM-FM Madison, Wis.  
WISN Milwaukee  
WIST-FM Charlotte, N. C.  
WISZ-FM Glen Burnie, Md.  
WITA-FM San Juan, P. R.  
WITH-FM Baltimore  
**WITN-FM Grifton, N. C.**  
WITT Pittsburgh  
WITZ-FM Jasper, Ind.  
**WIVI-FM Christiansted, V. I.**  
WJAC-FM Johnstown, Pa.  
WJAS-FM Pittsburgh  
WJAX-FM Jacksonville, Fla.  
WJBC-FM Bloomington, Ill.  
WJBC-FM Detroit  
WJBL-FM Holland, Mich.  
WJBO-FM Baton Rouge, La.  
**WJRR Wilmington, Del.**  
WJCD-FM Seymour, Ind.  
WJCV-FM Johnson City, Tenn.  
WJDX-FM Jackson, Miss.  
WJEF-FM Gallipolis, Ohio  
WJEJ-FM Hagerstown, Md.  
WJFM Grand Rapids, Mich.  
WJGG Houghton Lake, Mich.  
WJIG-FM Tullahoma, Tenn.  
WJIM-FM Lansing, Mich.  
WJIV Cherry Valley Township, N. Y.  
WJJD-FM Chicago  
WJLK-FM Asbury Park, N. J.  
**WJLN Birmingham, Ala.**  
WJMC-FM Rice Lake, Wis.  
**WJMD Bethesda, Md.**  
WJOF Athens, Ala.  
WJOL-FM Joliet, Ill.  
WJOY-FM Burlington, Vt.  
WJR-FM Detroit  
WJTN-FM Jamestown, N. Y.  
WJW-FM Cleveland  
WJWR Palmyra, Pa.  
WJZZ Bridgeport, Conn.  
WKAK Kankakee, Ill.  
WKAQ-FM San Juan, P. R.  
WKAT-FM Miami  
WKAZ-FM Charleston, W. Va.  
WKBC-FM North Wilkesboro, N. C.  
WKBN-FM Youngstown, Ohio  
WKBR-FM Manchester, N. H.  
WKBV-FM Richmond, Ind.  
WKDN-FM Camden, N. J.  
WKEE-FM Huntington, W. Va.  
WKET-FM Kettering, Ohio  
WKFM Chicago  
WKHM-FM Jackson, Mich.  
**WKIC-FM Hazard, Ky.**  
WKIP-FM Poughkeepsie, N. Y.  
**WKIS-FM Orlando, Fla.**  
**WKIX-FM Raleigh, N. C.**  
**WKJB-FM Mayaguez, P. R.**  
**WKJP Pittsburgh, Pa.**  
**WKKD-FM Aurora, Ill.**  
**WKLF-FM Clanton, Ala.**  
**WKLO-FM Louisville, Ky.**  
**WKLS Atlanta, Ga.**  
WKLG Grand Rapids, Mich.  
WKMH-FM Dearborn, Mich.  
WKNA Charleston, W. Va.  
**WKNE-FM Keene, N. H.**  
**WKNT-FM Kent, Ohio**  
**WKOF Hopkinsville, Ky.**  
**WKOK-FM Sunbury, Pa.**  
**WKOP-FM Binghamton, N. Y.**  
**WKOX-FM Framingham, Mass.**  
**WKPT-FM Kingsport, Tenn.**  
**WKRC-FM Cincinnati**  
**WKRG-FM Mobile, Ala.**  
**WKRT-FM Cortland, N. Y.**  
**WKTA McKenzie, Tenn.**  
**WKTM N. Charleston, S. C.**  
**WKTN-FM Kenton, Ohio**  
**WKTZ-FM Jacksonville, Fla.**  
**WKWK-FM Wheeling, W. Va.**  
**WKYB-FM Paducah, Ky.**  
**WKYV Greenville, Ky.**  
**WLAD-FM Danbury, Conn.**  
**WLAG-FM LaGrange, Ga.**  
**WLAN-FM Lancaster, Pa.**  
**WLAP-FM Lexington, Ky.**  
**WLAV-FM Grand Rapids, Mich.**  
**WLBG-FM Laurens, N. C.**  
**WLBB-FM Mattoon, Ill.**  
**WLBB-FM DeKalb, Ill.**  
**WLBR-FM Lebanon, Pa.**  
**WLDM Detroit, Mich.**  
**WLDS-FM Jacksonville, Ill.**  
**WLEC-FM Sandusky, Ohio**  
**WLET-FM Toccoa, Ga.**  
**WLFB-FM New York**  
**WLIN Lincoln Park, Mich.**  
**WLIP-FM Kenosha, Wis.**  
**WLIR Garden City, N. Y.**  
**WLKR-FM Norwalk, Ohio**  
**WLLH-FM Lowell, Mass.**  
**WLNA-FM Peekskill, N. Y.**  
**WLNR-FM Lansing, Ill.**  
**WLOA-FM Braddock, Pa.**  
**WLOB-FM Portland, Me.**  
**WLOB-FM Leaksville, N. C.**  
**WLOL-FM Minneapolis**  
**WLOM Chattanooga, Tenn.**  
**WLOS-FM Asheville, N. C.**  
**WLRJ Roanoke, Va.**  
**WLRW Champaign, Ill.**  
**WLTA-FM Atlanta**  
**WLWM Nashville, Tenn.**  
**WLYC-FM Williamsport, Pa.**  
**WLYN-FM Lynn, Mass.**  
**WMAL-FM Washington**  
**WMAQ-FM Chicago**  
**WMAS-FM Springfield, Mass.**  
**WMAX-FM Grand Rapids, Mich.**  
**WMAZ-FM Macon, Ga.**  
**WMBD-FM Peoria, Ill.**  
**WMBO-FM Auburn, N. Y.**  
**WMC-FM Memphis**  
**WMDE Greensboro, N. C.**  
**WMER Celina, Ohio**  
**WMEV-FM Marion, Va.**  
**WMLQ Madison, Wis.**  
**WMFR-FM High Point, N. C.**  
**WMGW-FM Meadville, Pa.**  
**WMHE Toledo, Ohio**  
**WMIL-FM Milwaukee**  
**WMIT Black Mountain, N. C.**  
**WMIV S. Bristol Twp., N. Y.**  
**WMIX-FM Mt. Vernon, Ill.**  
**WMJR Ft. Lauderdale, Fla.**  
**WMKE Milwaukee**  
**WMLS-FM Sylacauga, Ala.**  
**WMMM-FM Westport, Conn.**  
**WMNA-FM Gretna, Va.**  
**WMNC-FM Morgantown, N. C.**  
**WMNI-FM Columbus, Ohio**  
**WMOP-FM Ocala, Fla.**  
**WMOU-FM Berlin, N. H.**  
**WMPS-FM Memphis**  
**WMRI-FM Marion, Ind.**  
**WMRN-FM Marion, Ohio**  
**WMRO-FM Aurora, Ill.**  
**WMRT Lansing, Mich.**  
**WMSP Harrisburg, Pa.**  
**WMSR-FM Manchester, Tenn.**  
**WMT-FM Cedar Rapids, Iowa**  
**WMTS-FM Murfreesboro, Tenn.**  
**WMTW-FM Mt. Washington, N. H.**  
**WMUK Kalamazoo, Mich**  
**WMUN Muncie, Ind.**  
**WMUS-FM Muskegon, Mich.**  
**WMUU-FM Greenville, S. C.**  
**WMUZ Detroit**  
**WMVA-FM Martinsville, Va.**  
**WMVB-FM Millville, N. J.**  
**WMVJ Miami Beach, Fla.**  
**WMVO-FM Mount Vernon, Ohio**  
**WMZK Detroit**  
**WNAV-FM Annapolis, Md.**  
**WNBC-FM New York**  
**WNEB-FM Binghamton, N. Y.**  
**WNBH-FM New Bedford, Mass.**  
**WNCN New York, N. Y.**  
**WNCO-FM Ashland, Ohio**  
**WNDA Huntsville, Ala.**  
**WNDB-FM Daytona Beach, Fla.**  
**WNDU-FM South Bend, Ind.**  
**WNEM-FM Bay City, Mich.**  
**WNES-FM Central City, Ky.**  
**WNEW-FM New York**  
**WNFM Naples Fla.**  
**WNFO-FM Nashville**  
**WNGO-FM Mayfield, Ky.**  
**WNHC-FM New Haven, Conn.**  
**WNIB Chicago**  
**WNNJ-FM Newton, N. J.**  
**WNOB Cleveland, Ohio**  
**WNOK-FM Columbia, S. C.**  
**WNOR-FM Norfolk, Va.**  
**WNOS-FM High Point, N. C.**  
**WNOW-FM York, Pa.**  
**WNSL-FM Laurel, Miss.**  
**WNWC Arlington Heights, Ill.**  
**WNXC-FM New York**  
**WOAY-FM Oak Hill, W. Va.**  
**WOC-FM Davenport, Iowa**  
**WOCE-FM West Yarmouth, Mass.**  
**WOCH-FM North Vernon, Ind.**  
**WOHL-FM East Liverpool, Ohio**  
**WOHS-FM Shelby, N. C.**  
**WOIA-FM Saline, Mich.**  
**WOIO Cincinnati**  
**WOIV De Ruyter Twp., N. Y.**  
**WOKZ-FM Alton, Ill.**  
**WOL-FM Washington**  
**WOLA San Juan, P. R.**  
**WOMT Detroit, Mich.**  
**WOMI-FM Owensboro, Ky.**  
**WOMP-FM Bellaire, Ohio**  
**WONE-FM Dayton, Ohio**  
**WOND Syracuse, N. Y.**  
**WOOD-FM Grand Rapids, Mich.**  
**WOFA-FM Oak Park, Ill.**  
**WOFI-FM Bristol, Tenn.**  
**WOR-FM New York**  
**WORA-FM Mayaguez, P. R.**  
**WORX-FM Madison, Ind.**  
**WOSC-FM Fulton, N. Y.**  
**WOSJ-FM Atlantic City**  
**WOV-FM Nashua, N. H.**  
**WOW-FM Omaha**  
**WOWL-FM Florence, Ala.**  
**WOXR Oxford, Ohio.**  
**WPAC-FM Patchogue, N. Y.**  
**WPAD-FM Paducah, Ky.**  
**WPAT-FM Paterson, N. J.**  
**WPAZ-FM Portsmouth, Ohio**  
**WPBC-FM Minneapolis**  
**WPBI Danville, Ill.**  
**WPBS Philadelphia**  
**WPCC-FM Philadelphia**  
**WPDL-FM Montrose, Pa.**  
**WPEN-FM Philadelphia**  
**WPFX-FM Pensacola, Fla.**  
**WPFH-FM Middletown, Ohio**  
**WPFM Providence, R. I.**  
**WPFH Terre Haute, Ind.**  
**WPGC-FM Oakland, Md.**  
**WPGH Pittsburgh, Pa.**  
**WPIC-FM Sharon, Pa.**  
**WPIT-FM Pittsburgh**  
**WPJB-FM Providence, R. I.**  
**WPKM Tampa, Fla.**  
**WPLB-FM Grenville, Mich.**  
**WPLM-FM Plymouth, Mass.**  
**WPLO-FM Atlanta, Ga.**  
**WPPA-FM Pottsville, Pa**  
**WPRB Princeton, N. J.**  
**WPRM-FM San Juan, P. R.**  
**WPRO-FM Providence, R. I.**  
**WPRS-FM Paris, Ill.**  
**WPRW-FM Manassas, Va.**  
**WPTF-FM Raleigh, N. C.**  
**WPTH Fort Wayne, Ind.**  
**WPTW-FM Piqua, Ohio.**  
**WQAT Philadelphia, Pa.**  
**WQDC Midland, Mich.**  
**WQFM Milwaukee, Wis.**  
**WQMG Greensboro, N. C.**  
**WQMS Hamilton, Ohio**  
**WQRS-FM Detroit, Mich.**  
**WQXR-FM New York**  
**WRAJ-FM Anna, Ill.**  
**WRAK-FM Williamsport, Pa.**  
**WRAL-FM Raleigh, N. C.**  
**WRAY-FM Princeton, Ind.**  
**WRBL-FM Columbus, Ga.**  
**WRBS Baltimore**  
**WRC-FM Washington**  
**WRCM New Orleans**  
**WRED Youngstown, Ohio**  
**WREO-FM Ashtabula, Ohio**  
**WREV-FM Reidsville, N. C.**  
**WRFD-FM Columbus-Worthington, Ohio**  
**WRFK-FM Richmond, Va.**  
**WRPL Winchester, Va.**



WRFM New York  
 WRFS-FM Alexander City, Ala.  
 WRFY-FM Reading, Pa.  
 WRIT-FM Milwaukee, Wis.  
 WRJN-FM Racine, Wis.  
 WRKB-FM Kannapolis, N. C.  
 WRKO-FM Boston  
 WRKT-FM Cocoa Beach, Fla.  
 WRLB Long Branch, N. J.  
 †WRLM N. Attleboro, Mass.  
 WRLX Hopkinsville, Ky.  
 WRMI-FM Morris, Ill.  
 WRMN-FM Elgin, Ill.  
 WRNJ Atlantic City  
 WRNL-FM Richmond, Va.  
 WRNW Mount Kisco, N. Y.  
 WROC-FM Rochester, N. Y.  
 WROK-FM Rockford, Ill.  
 †WROW-FM Albany  
 WROY-FM Carmi, Ill.  
 WRR-FM Dallas, Tex.  
 WRRN Warren, Pa.  
 †WRSJ-FM Bayamon, P. R.  
 WRSV Skokie, Ill.  
 WRSW-FM Warsaw, Ind.  
 WRUF-FM Gainesville, Fla.  
 WRUN-FM Utica, N. Y.  
 WRVA-FM Richmond, Va.  
 WRVB-FM Madison, Wis.  
 WRVC Norfolk, Va.  
 †WRVM-FM Rochester, N. Y.  
 WRVR New York  
 WRWR-FM Fort Clinton, Ohio  
 WRXO-FM Roxboro, N. C.  
 WRYM-FM New Britain, Conn.  
 WRYT-FM Pittsburgh  
 WSAB Mt. Carmel, Ill.  
 WSAI-FM Cincinnati  
 WSAM-FM Saginaw, Mich.  
 WSAU-FM Wausau, Wis.  
 WSB-FM Atlanta  
 WSBA-FM York, Pa.  
 WSBT-FM South Bend, Ind.  
 WSCH Hartford, Conn.  
 WSEL Olney, Ill.  
 WSEV-FM Seirville, Tenn.  
 WSPM Birmingham, Ala.  
 WSGM-FM Staunton Va.  
 WSID-FM Baltimore  
 WSIX-FM Nashville  
 WSJS-FM Winston-Salem, N. C.  
 WSLM-FM Salem, Ind.  
 WSLS-FM Roanoke, Va.  
 WSM Waldorf, Md.  
 WSMI-FM Littlefield, Ill.  
 WSMJ Greenfield, Ind.  
 WSNJ-FM Bridgeton, N. J.  
 WSNW-FM Seneca, S. C.  
 WSOC-FM Charlotte, N. C.  
 WSOM Salem, Ohio  
 WSON-FM Henderson, Ky.  
 WSOY-FM Decatur, Ill.  
 WSPA-FM Spartanburg, S. C.  
 WSPD-FM Toledo, Ohio  
 WSPY-FM Stevens Point, Wis.  
 WSRW-FM Hillsboro, Ohio  
 WSTC-FM Stamford, Conn.  
 WSTO Owensboro, Ky.  
 WSTP-FM Salisbury, N. C.  
 WSTR-FM Sturgis, Mich.  
 WSTV-FM Steubenville, Ohio  
 WSWA-FM Harrisonburg, Va.  
 WSVS-FM Crewe, Va.  
 WSWM East Lansing, Mich.  
 WSYR-FM Syracuse, N. Y.  
 WTAD-FM Quincy, Ill.  
 WTAG-FM Worcester, Mass.  
 †WTAN-FM Clearwater, Fla.  
 WTAR-FM Norfolk, Va.  
 WTAX-FM Springfield, Ill.

WTAY-FM Robinson, Ill.  
 WTBC-FM Tuscaloosa, Ala.  
 WTBO-FM Cumberland, Md.  
 WTCX St. Petersburg, Fla.  
 WTFM Lake Success, N. Y.  
 WTHI-FM Terre Haute, Ind.  
 WTIC-FM Hartford, Conn.  
 †WTIP-FM Charleston, W. Va.  
 WTJS-FM Jackson, Tenn.  
 WTMA-FM Charleston, S. C.  
 †WTMB-FM Tomah, Wis.  
 WTMJ-FM Milwaukee  
 WTNC-FM Thomasville, N. C.  
 WTOA Trenton, N. J.  
 WTOC-FM Savannah, Ga.  
 WTOD-FM Toledo, Ohio  
 WTOF Canton, Ohio  
 WTOL-FM Toledo, Ohio  
 WTOP-FM Washington  
 WTOS Wauwatosa, Wis.  
 WTPA-FM Harrisburg, Pa.  
 WTRC-FM Elkhart, Ind.  
 WTRF Greensburg, Ind.  
 WTSB-FM Lumberton, N. C.  
 WTSV-FM Claremont, N. H.  
 WTTT-FM Towanda, Pa.  
 WTTT-FM Tiffin, Ohio  
 †WTTM-FM Trenton, N. J.  
 WTTN-FM Watertown, Wis.  
 WTTT-FM Westminster, Md.  
 WTTV-FM Bloomington, Ind.  
 †WTUF-FM Mobile, Ala.  
 WTVB-FM Coldwater, Mich.  
 WTVN-FM Columbus, Ohio  
 WUPM Utica, N. Y.  
 WVAM-FM Altoona, Pa.  
 WVBR-FM Ithaca, N. Y.  
 †WVCA-FM Gloucester, Mass.  
 WVCG-FM Coral Gables, Fla.  
 WVFC-FM Hampton, Va.  
 WYGR Grand Rapids, Mich.  
 †WVIC East Lansing, Mich.  
 †WVIP-FM Mount Kisco, N. Y.  
 WVKO-FM Columbus, Ohio  
 WVLK-FM Lexington, Ky.  
 WVNA-FM Tusculumbia, Ala.  
 WVNJ-FM Newark  
 WVNO-FM Mansfield, O.  
 WVOR Rochester, N. Y.  
 WVOT-FM Wilson, N. C.  
 WVOX-FM New Rochelle, N. Y.  
 WVTS Terre Haute, Ind.  
 WWCF Greenfield, Wis.  
 †WWCO-FM Waterbury, Conn.  
 WWDC-FM Washington  
 WWGF-FM Sanford, N. C.  
 WWHG-FM Hornell, N. Y.  
 WWIL-FM Ft. Lauderdale, Fla.  
 WWJ-FM Detroit  
 WWMT New Orleans  
 WWOD-FM Lynchburg, Va.  
 †WWOG Boca Raton, Fla.  
 WWOL-FM Buffalo  
 WWON-FM Woonsocket, R. I.  
 WWOS Palm Beach, Fla.  
 WWPB Miami  
 WWST-FM Wooster, Ohio  
 WWSW-FM Pittsburgh  
 WWTW-FM Cadillac, Mich.  
 WWVA-FM Wheeling, W. Va.  
 WWWB-FM Jasper, Ala.  
 WXBW Cocoa Beach, Fla.  
 WXCX Providence, R. I.  
 WXEN-FM Cleveland  
 WXFJ Elmwood Park, Ill.  
 WYHR Boston, Mass.  
 WXRA Woodbridge, Va.

WXRI Norfolk, Va.  
 WXRT Chicago  
 WXTC Annapolis, Md.  
 WXTO Grand Rapids, Mich.  
 WXUR-FM Media, Pa.  
 WXYZ-FM Detroit  
 WYAK Sarasota, Fla.  
 WYBC-FM New Haven, Conn.  
 WYCA Hammond, Ind.  
 WYCR York-Hanover, Pa.  
 WYDD New Kensington, Pa.  
 WYES Winston-Salem, N. C.  
 WYFI Norfolk, Va.  
 WYFM Charlotte, N. C.  
 WYSL-FM Buffalo, N. Y.  
 WYZZ Wilkes-Barre, Pa.  
 WZAK Cleveland  
 †WZIP-FM Cincinnati  
 WZXR Cookeville, Tenn.

Educational  
 FM Call Letters

\*KALW San Francisco  
 \*KANG Angwin, Calif.  
 \*KANU Lawrence, Kan.  
 \*KANW Albuquerque, N. M.  
 \*KASU Jonesboro, Ark.  
 \*KBGL Pocatello, Idaho  
 \*KBYU-FM Provo, Utah  
 †\*KCMSA San Francisco  
 \*KCMW-FM Warrensburg, Mo.  
 \*KPCS Tacoma, Wash.  
 \*KCRW Santa Monica, Cal.  
 †\*KCSM San Mateo, Cal.  
 \*KCUI Pella, Iowa  
 \*KCUR-FM Kansas City, Mo.  
 \*KCSW-FM Ellensburg, Wash.  
 \*KDPS Des Moines, Iowa  
 \*KEBS San Diego, Calif.  
 †\*KEDC-FM Northridge, Cal.  
 \*KEMR Loma Linda, Cal.  
 †\*KEWC-FM Cheney, Wash.  
 \*KFCFA Phoenix, Ariz.  
 \*KFPJ Los Altos, Calif.  
 \*KGTS College Place, Wash.  
 \*KHLB Plainview, Tex.  
 \*KHPC Brownwood, Tex.  
 \*KHSC Arcata, Calif.  
 \*KLON Long Beach, Cal.  
 \*KMSU Mankato, Minn.  
 \*KMUW Wichita, Kan.  
 \*KNER Dallas  
 \*KOAP-FM Portland, Ore.  
 †\*KOCV Odessa, Tex.  
 \*KOKH Oklahoma City  
 \*KOSU-FM Stillwater, Okla.  
 \*KPCS Pasadena, Calif.  
 \*KPFK Berkeley, Calif.  
 \*KPFK Los Angeles  
 \*KPPS-FM Parsons, Kan.  
 \*KRCC Colorado Springs  
 \*KRRC Portland, Ore.  
 \*KRVM Eugene, Ore.  
 \*KRVS Lafayette, La.  
 \*KSDA La Sierra, Calif.  
 \*KSDB-FM Manhattan, Kan.  
 \*KSDS San Diego  
 \*KSHS Colorado Springs  
 \*KSJS San Jose, Cal.  
 \*KSLH St. Louis  
 \*KSOZ Point Lookout, Mo.  
 \*KSPC Claremont, Calif.  
 \*KSTE Emporia, Kan.  
 \*KSUI Iowa City, Iowa  
 \*KTCC Cedar Falls, Iowa  
 \*KTEC Oretch, Ore.  
 \*KTJO-FM Ottawa, Kan.  
 \*KTOY Tacoma, Wash.  
 \*KTSR Kansas City, Mo.  
 \*KTXT-FM Lubbock, Tex.  
 \*KUAC College, Alaska  
 \*KUER Salt Lake City  
 \*KUHF Houston  
 \*KUID Moscow, Ida.  
 \*KUMD-FM Duluth, Minn.  
 \*KUNR Reno  
 \*KUOP Stockton, Cal.  
 \*KUSC Los Angeles  
 \*KUSU-FM Logan, Utah  
 \*KUT-FM Austin, Tex.  
 \*KVCN San Bernardino, Cal.

\*KVOF-FM El Paso, Tex.  
 \*KVOK Honolulu  
 \*KVTT Dallas  
 \*KWAR Waverly, Iowa  
 \*KWAX Eugene, Ore.  
 \*KWGS Tulsa, Okla.  
 \*KXXK San Francisco  
 \*KXLU Los Angeles  
 \*WABE Atlanta  
 \*WAER Syracuse, N. Y.  
 \*WAMC Albany  
 \*WAMF Amherst, Mass.  
 \*WAMU-FM Washington  
 \*WAPS Akron, Ohio  
 \*WARC Meadville, Pa.  
 \*WAUP Akron, Ohio  
 \*WBEZ Chicago  
 \*WBF0 Buffalo  
 \*WBG0 Newark  
 \*WBGU Bowling Green, Ohio  
 \*WBJC Baltimore  
 \*WBKY Lexington, Ky.  
 \*WBOE Cleveland  
 \*WBOR Brunswick, Me.  
 \*WBST Muncie, Ind.  
 \*WBUR Boston  
 \*WBWC Berea, Ohio  
 \*WCBE Columbus, Ohio  
 \*WCCR-FM Cedarville, Ohio  
 \*WCFM Williamstown, Mass.  
 \*WCMO Marietta, Ohio  
 †\*WCMU-FM Mt. Pleasant, Mich.  
 \*WCSQ Central Square, N. Y.  
 \*WCWM Williamsburg, Va.  
 \*WDFM State College, Pa.  
 \*WDTR Detroit  
 \*WDUB Granville, Ohio  
 \*WDUQ Pittsburgh  
 †\*WECI Richmond, Ind.  
 \*WECW Elmira, N. Y.  
 \*WEDK Springfield, Mass.  
 \*WEMC Harrisonburg, Va.  
 \*WEPS Elgin, Illinois  
 \*WEBS Boston, Mass.  
 \*WESU Middletown, Conn.  
 \*WETL South Bend, Ind.  
 \*WETN Wheaton, Ill.  
 \*WEVC Evansville, Ind.  
 \*WFCI Franklin, Ind.  
 \*WFCR Amherst, Mass.  
 \*WFDD-FM Winston-Salem, N. C.  
 \*WFMU East Orange, N. J.  
 \*WFOS S. Norfolk, Va.  
 \*WFPK Louisville, Ky.  
 \*WFPL Louisville, Ky.  
 \*WFU-FM Tallahassee, Fla.  
 \*WFUV New York  
 \*WGBH-FM Boston, Mass.  
 \*WGCS Goshen, Ind.  
 †\*WGLS-FM Glassboro, N. J.  
 \*WGRE Greencastle, Ind.  
 \*WGSU Geneseo, N. Y.  
 \*WGTE-FM Washington  
 \*WGTS-FM Takoma Park, Md.  
 \*WGUC Cincinnati  
 \*WGVF Gary, Ind.  
 \*WHA-FM Madison, Wis.  
 \*WHAD Delafeld, Wis.  
 \*WHCI Hartford City, Ind.  
 \*WHCL-FM Clinton, N. Y.  
 \*WHHI Highland, Wis.  
 \*WHHS Havertown, Pa.  
 †\*WHJE Carmel, Ind.  
 \*WHKW Chilton, Wis.  
 \*WHIA Holmen, Wis.  
 †\*WHOV Hampton, Va.  
 \*WHPR Highland Park, Mich.  
 \*WHPS High Point, N. C.  
 \*WHRM Wausau, Wis.  
 \*WHSA Highland Twp., Wis.  
 \*WHSR-FM Winchester, Mass.  
 \*WHUS Storrs, Conn.  
 \*WHWC Colfax, Wis.  
 \*WIAA Interlochen, Mich.  
 \*WIAN Indianapolis  
 \*WICB Ithaca, N. Y.  
 \*WICR Indianapolis  
 \*WILJ-FM Urbana, Ill.  
 \*WIPR-FM San Juan, P. R.  
 \*WIRQ Rochester, N. Y.

\*WJSC-FM Wilberforce, Ohio  
 \*WKAR-FM East Lansing, Mich.  
 \*WKCF-FM New York  
 \*WKCS Knoxville, Tenn.  
 \*WKSD Kewanee, Ill.  
 \*WKSU-FM Kent, Ohio  
 \*WLFM Appleton, Wis.  
 \*WMBF-FM Chicago  
 \*WMC0 New Concord, Ohio  
 \*WMEB-FM Orono, Me.  
 \*WMHC South Hadley, Mass.  
 \*WMTH Park Ridge, Ill.  
 \*WMTI Norfolk, Va.  
 \*WMUA Amherst, Mass.  
 \*WMOB Oxford, Ohio  
 \*WMUL Huntington, W. Va.  
 \*WNAD-FM Norman, Okla.  
 \*WNAS New Albany, Ind.  
 \*WNIC DeKalb, Illinois  
 \*WNMR Marquette, Mich.  
 \*WNTH Winnetka, Ill.  
 \*WNTH Hackettstown, N. J.  
 \*WNUR Evanston, Ill.  
 \*WNYE Brooklyn, N. Y.  
 \*WPAK Royal Oak, Mich.  
 \*WOBK Oberlin, Ohio  
 \*WORN Westerville, Ohio  
 \*WOI-FM Ames, Iowa  
 \*WOSO-FM Columbus, Ohio  
 \*WOUR-FM Athens, Ohio  
 †\*WPHS Warren, Mich.  
 \*WPKN Bridgeport, Conn.  
 \*WPLN Nashville  
 \*WPRK Winter Park, Fla.  
 \*WPSR Evansville, Ind.  
 \*WPWT Philadelphia  
 \*WRHS Park Forest, Ill.  
 \*WRJR Lewiston, Me.  
 \*WRPI Troy, N. Y.  
 \*WRPN-FM Ripon, Wis.  
 \*WRRH Franklin Lakes, N. J.  
 \*WRSE-FM Elmhurst, Ill.  
 \*WRTE-FM Hartford, Conn.  
 \*WRTI-FM Philadelphia  
 †\*WRVG Georgetown, Ky.  
 \*WSAE Spring Arbor, Mich.  
 \*WSBF-FM Clemson, S. C.  
 \*WSCB Springfield, Mass.  
 \*WSHS Floral Park, N. Y.  
 \*WSIU Carbondale, Ill.  
 \*WSKS Washash, Ind.  
 \*WSLN Delaware, Ohio  
 \*WSMC-FM Collegedale, Tenn.  
 \*WSND-FM Notre Dame, Ind.  
 \*WSOU South Orange, N. J.  
 \*WSPF Springville, N. Y.  
 \*WTBS Cambridge, Mass.  
 \*WTHS Miami  
 \*WTJU Charlottesville, Va.  
 \*WTSC-FM Potsdam, N. Y.  
 \*WTUN Tampa, Fla.  
 \*WUHY-FM Philadelphia  
 \*WUNC Chapel Hill, N. C.  
 †\*WUNH Durham, N.H.  
 \*WUOA Tuscaloosa, Ala.  
 \*WUOM Ann Arbor, Mich.  
 \*WUOT Knoxville, Tenn.  
 \*WUSC-FM Columbia, S. C.  
 †\*WUSF Tampa, Fla.  
 \*WUSV Scranton, Pa.  
 \*WVCR Loudonville, N. Y.  
 \*WVHC Hempstead, N. Y.  
 \*WVJK Rock Island, Ill.  
 \*WVHO Ohio  
 \*WVSH Huntingdon, Ind.  
 \*WVWH Muncie, Ind.  
 \*WVWS McComb, Ill.  
 \*WVWS Greenville, N. C.  
 \*WVXP Philadelphia  
 \*WYSO Yellow Springs, O.

# AM FREQUENCIES

## U. S. AM Radio by Frequencies

CP—Construction permit for frequency.  
L—Limited time; operates night hours only when dominant station is not operating.

CR—Canadian restricted.  
CH—Critical hours.  
DA—Directional antenna.  
D—Daytime operation.  
LS—Local sunset.

N—Night.  
U—Unlimited time.  
SH—Specified hours.

\*CP granted for increase in power.  
†CP granted for new station.  
‡Special authorization for power or frequency.

Note: Class of station is shown in parentheses. For explanation of classes see FCC Rules, C-42.

**540 KC (Canadian) L-A**  
KVIP Redding, Calif. (II) D-1,000  
KFMB San Diego, Calif. (II) DA-N-5,000  
WGTO Cypress Gardens, Fla. (II) DA-D-50,000  
CR-10,000

WDAK Columbus, Ga. (II) LS-5,000  
DA-N-5,000

KBRV Soda Springs, Ida. (II) D-500  
KWMT Ft. Dodge, Iowa (II) DA-D-5,000  
KNOB Monroe, La. (II) LS-5,000  
DA-U-N-1,000

WDVM Pocomoke City, Md. (II) D-500  
WBIC Islip, N. Y. (II) D-250  
WETC Wendell-Zebulon, N. C. (II) D-250  
WARO Canonsburg, Pa. (II) DA-D-250  
WYNN Florence, S. C. (II) D-250

WRDKN Clarksville, Tenn. (II) D-1,000  
WRIC Richland, Va. (II) D-1,000  
† Jackson, Wis. (II) DA-D-250

**550 KC REGIONAL**  
KENI Anchorage, Alaska (III-A) 5,000  
KOY Phoenix, Ariz. (III-A) LS-5,000  
N-1,000

KAFY Bakersfield, Calif. (III) DA-1,000  
KRAI Craig, Colo. (III) LS-1,000  
DA-N-500

WYAR Orange Park, Fla. (III) D-1,000  
WGA Gainesville, Ga. (III) LS-5,000  
DA-N-500

KMVI Wailuku, Hawaii (III-A) 1,000  
KFRM Salina, Kan. (III) DA-D-5,000  
WCBI Columbus, Miss. (III) LS-1,000  
DA-U-N-500

KSD St. Louis, Mo. (III-A) DA-N-5,000  
KOPR Butte, Mont. (III-B) DA-N-1,000  
\*LS-5,000  
\*DA-N-1,000

WGR Buffalo, N. Y. (III-A) DA-N-5,000  
WDBM Statesville, N. C. (III) D-500  
KFYR Bismarck, N. D. (III-A) DA-N-5,000  
LS-5,000

WKRC Cincinnati, Ohio (III-B) DA-U-N-1,000  
DA-N-5,000

KOAC Corvallis, Ore. (III-A) DA-5,000  
WHLM Bloomsburg, Pa. (III) DA-1,000  
WXTR Pawtucket, R. I. (III) LS-1,000  
DA-N-500

KCRS Midland, Tex. (III-B) LS-5,000  
DA-U-N-1,000

KTSA San Antonio, Tex. (III-A) DA-N-5,000  
LS-5,000

WDEV Waterbury, Vt. (III-B) DA-N-5,000  
DA-U-N-1,000

WSVA Harrisonburg, Va. (III) LS-5,000  
DA-N-1,000

KARI Blaine, Wash. (III) D-500  
\*DA-D-5,000

†KSPW Spokane, Wash. (III) DA-D-500  
WSAU Wausau, Wis. DA-5,000  
WPAB Ponce, P. R. (III) LS-5,000  
N-1,000

**560 KC REGIONAL**  
WOOF Dothan, Ala. (III) D-5,000  
KYUM Yuma, Ariz. (III-B) DA-N-1,000  
KSFO San Francisco, Calif. (III-A) LS-5,000  
N-1,000

KLZ Denver, Colo. (III-A) DA-5,000  
WQAM Miami, Fla. (III-A) LS-5,000  
N-1,000

WIND Chicago, Ill. (III-A) DA-5,000  
WMIK Middletown, Ky. (III) D-500  
WGAN Portland, Me. (III-A) DA-5,000

WFRB Frostburg, Md. (III) D-1,000  
WHYN Springfield, Mass. (III-B) DA-1,000  
WQTE Monroe, Mich. (III) DA-D-500

WEBC Duluth, Minn. (III) DA-5,000  
KWTO Springfield, Mo. (III-B) DA-N-5,000

KMOM Great Falls, Mont. (III-A) DA-N-5,000  
†KMIA Milan, N. Mex. (III) D-500  
WGAI Elizabeth City, N. C. (III-A) LS-1,000  
DA-U-N-500

WFIL Philadelphia, Pa. (III-A) DA-5,000  
WIS Columbia, S. C. (III-A) DA-N-5,000  
WHBQ Memphis, Tenn. (III-B) LS-5,000  
DA-U-N-1,000

KFDM Beaumont, Tex. (III-A) DA-N-5,000  
KPD Wenatchee, Wash. (III-A) DA-N-5,000  
WJLS Beckley, W. Va. (III-B) LS-5,000  
DA-N-500

**570 KC REGIONAL**  
WAAX Gadsden, Ala. (III) LS-5,000  
DA-N-500

KCNO Alturas, Cal. (III) D-5,000  
KLAC Los Angeles, Cal. (III-A) LS-5,000  
N-1,000

WACL Waycross, Ga. LS-5,000  
DA-N-1,000

WKYB Paducah, Ky. LS-1,000  
DA-U-N-500

WGMS Bethesda, Md. (III) LS-5,000  
DA-U-N-1,000

WVMI Biloxi, Miss. (III) D-1,000  
KGRS Las Cruces, N. M. (III) D-5,000  
WMCA New York, N. Y. (III-A) DA-5,000  
WSYR Syracuse, N. Y. (III-A) DA-5,000  
WWNC Asheville, N. C. (III-A) DA-N-5,000  
D-500

WLEL Raleigh, N. C. (III) D-500  
WKBN Youngstown, Ohio (III-A) DA-N-5,000  
WNAX Yankton, S. D. (III-A) DA-N-5,000  
WFAA Dallas, Tex. (III-A) DA-5,000

(See 820 kc)  
WBAP Ft. Worth, Tex. (III-A) DA-5,000  
(See 820 kc)

KLUB Salt Lake City, Utah (III-A) DA-5,000  
KVI Seattle, Wash. (III-A) 5,000  
WMAM Marinette, Wis. (IV) LS-250  
N-100

**580 KC REGIONAL**  
WABT Tuskegee, Ala. (III) D-500  
KTAN Tucson, Ariz. (III) LS-5,000  
DA-N-500

KMJ Fresno, Cal. (III-A) 5,000  
KUCB Montrose, Colo. (III) LS-5,000  
DA-N-1,000

WDBO Orlando, Fla. (III-A) DA-N-5,000  
WGAC Augusta, Ga. (III-B) LS-5,000  
DA-N-1,000

KFXD Nampa, Ida. (III-B) DA-N-5,000  
WILL Urbana, Ill. (III) DA-D-5,000  
KSAC Manhattan, Kan. (III-B) LS-5,000  
N-500

WIBW Topeka, Kan. (III-A) DA-N-5,000  
KALB Alexandria, La. (III-B) LS-5,000  
DA-N-1,000

WTAG Worcester, Mass. (III-A) DA-5,000  
WBLO Tupelo, Miss. (III) LS-1,000  
DA-U-N-500

KANA Anaconda, Mont. (III) D-1,000  
WAGR Lumberton, N. C. (III) D-500  
KWIN Ashland, Ore. (III) D-1,000  
WHP Harrisburg, Pa. (III-A) DA-N-5,000

KOBH Hot Springs, S. D. (III) D-500  
WRKH Rockwood, Tenn. (III) D-1,000  
KDAV Lubbock, Tex. (III) DA-D-500  
WLES Laurenceville, Va. (III) D-500  
WCHS Charleston, W. Va. (III-A) DA-N-5,000  
LS-5,000

WKTY La Crosse, Wis. (III-B) DA-N-5,000  
LS-5,000  
DA-U-N-1,000

WKAQ San Juan, P. R. (III-A) 5,000

**590 KC REGIONAL**  
WRAG Carrollton, Ala. D-1,000  
KHAR Anchorage, Alaska (III) 5,000  
KBHS Hot Springs, Ark. (III) D-5,000  
KFKM San Bernardino, Cal. (III-B) DA-1,000

KTHO Tahoe Valley, Cal. (III) DA-D-1,000  
KCSJ Pueblo, Colo. (III-B) DA-1,000  
WDLF Panama City, Fla. (III-B) DA-N-1,000  
DA-N-5,000

WPLO Atlanta, Ga. (III-A) DA-N-5,000  
KGMB Honolulu, Hawaii (III-A) 5,000  
KID Idaho Falls, Idaho (III) LS-5,000  
DA-N-1,000

WBBY Wood River, Ill. (III) DA-D-500  
WVLK Lexington, Ky. (III-B) LS-5,000  
DA-U-N-1,000

WEEI Boston, Mass. (III-A) DA-5,000  
WKZO Kalamazoo, Mich. (III-A) DA-N-5,000  
D-500

KGLE Glendive, Mont. (III) D-500  
WOW Omaha, Neb. (III-A) 5,000  
WROW Albany, N. Y. (III-B) LS-5,000  
DA-U-N-1,000

WGTM Wilson, N. C. (III-A) DA-5,000  
KUGN Eugene, Ore. (III) LS-5,000  
DA-N-1,000

WARM Scranton, Pa. (III) DA-5,000  
WMBS Uniontown, Pa. (III-B) DA-N-1,000  
KTBC Austin, Tex. (III-B) LS-5,000  
DA-N-1,000

KSUB Cedar City, Utah (III-B) DA-N-1,000  
WLVA Lynchburg, Va. (III-B) DA-1,000  
KHQ Spokane, Wash. (III-A) 5,000

**600 KC REGIONAL**  
WIRE Enterprise, Ala. (III) D-1,000  
KCLS Flagstaff, Ariz. (III) LS-5,000  
DA-N-500

KVCV Redding, Cal. (III-B) DA-1,000  
KOGO San Diego, Cal. (III-B) DA-5,000  
KZIX Fort Collins, Colo. (III) DA-D-1,000  
WICC Bridgeport, Conn. (III-B) LS-1,000  
DA-U-N-500

WPDQ Jacksonville, Fla. (III) DA-N-5,000  
WMT Cedar Rapids, Iowa (III-A) DA-N-5,000

WVOM New Orleans, La. (III) D-1,000  
WFST Caribou, Me. (III) D-5,000  
WCAO Baltimore, Md. (III-A) DA-5,000

WLST Escanaba, Mich. (III) DA-D-1,000  
WTAC Flint, Mich. (III-B) LS-1,000  
DA-U-N-500

KGEZ Kalispell, Mont. (III) DA-1,000  
WCVF Murphy, N. C. (III) D-1,000  
WSJS Winston-Salem, N. C. (III-A) DA-5,000

KSJB Jamestown, N. D. (III-A) DA-5,000  
WFRM Coudersport, Pa. (III) D-1,000  
WREC Memphis, Tenn. (III-A) DA-5,000

KROD El Paso, Tex. (III-A) DA-N-5,000  
KERB Kermit, Tex. DA-D-1,000  
KTBB Tyler, Tex. (III) DA-N-1,000  
WAEL Mayaguez, P. R. (III) DA-1,000

**610 KC REGIONAL**  
WSGN Birmingham, Ala. (III-B) LS-5,000  
DA-N-1,000

KAVL Lancaster, Col. (III) LS-1,000  
DA-U-N-500

KFRC San Francisco, Cal. (III-A) 5,000  
WIOD Miami Fla. (III-A) DA-5,000  
WMEI Pensacola, Fla. (III) D-500  
WCEH Hawkinsville, Ga. (III) D-500

WRUS Russellville, Ky. (III) D-500  
KDAL Duluth, Minn. (III-A) DA-N-5,000  
WDAF Kansas City, Mo. (III-A) 5,000  
KOJM Havre, Mont. (III) DA-1,000  
KCSR Chadron, Neb. (III) D-1,000  
WGIR Manchester, N. H. (III-B) LS-5,000  
DA-U-N-1,000

KGGM Albuquerque, N. M. (III-A) DA-N-5,000  
LS-5,000

WAYS Charlotte, N. C. (III-B) DA-U-N-1,000  
WTVN Columbus, Ohio (III-A) DA-N-5,000  
WIP Philadelphia, Pa. (III-A) DA-5,000  
KILT Houston, Tex. (III-A) DA-5,000  
KVNU Logan, Utah (III-B) LS-5,000  
DA-N-1,000

WLSL Roanoke, Va. (III-B) LS-5,000  
DA-U-N-1,000

WHPL Winchester, Va. (III) DA-D-500  
\*DA-500

KEPR Kennewick-Richmond-Pasco, Wash. (II) DA-5,000  
KUAM Agana, Guam, (III) 1,000

**620 KC REGIONAL**  
KTAR Phoenix, Ariz. (III-A) DA-N-5,000  
KNGS Hanford, Calif. (III-B) DA-N-1,000  
KWSD Mt. Shasta, Calif. (III) D-1,000  
KSTR Grand Junction, Colo. (III) D-5,000  
WSUN St. Petersburg, Fla. (III-A) DA-N-5,000

WTRP La Grange, Ga. (III) D-1,000  
KWAL Wallace, Idaho (III-B) DA-N-1,000  
KMNS Sioux City, Iowa (III-B) DA-1,000  
WTMT Louisville, Ky. (III) DA-D-500  
WLBZ Bangor, Me. (III-A) DA-N-5,000  
WJDX Jackson, Miss. (III-B) LS-5,000  
DA-N-1,000

WVNV Newark, N. J. (III-A) DA-5,000  
WHEN Syracuse, N. Y. (III-B) LS-5,000  
DA-N-1,000

WDNC Durham, N. C. (III-B) LS-5,000  
DA-U-N-1,000

KGW Portland, Ore. (III-A) DA-5,000  
WHJB Greensburg, Pa. (III-B) LS-1,000  
DA-U-N-500

WCAY Cayce, S. C. (III) D-500  
WATE Knoxville, Tenn. (III-A) DA-5,000  
KWFT Wichita Falls, Tex. (III-A) DA-N-5,000

WVMT Burlington, Vt. (III-A) DA-5,000  
WVNR Beckley, W. Va. (III) LS-1,000  
DA-N-500

WTMJ Milwaukee, Wis. (III-A) DA-N-5,000

**630 KC REGIONAL**  
WAVU Albertville, Ala. (III) D-1,000  
WJDB Thomasville, Ala. (III) D-1,000  
KJNO Juneau, Alaska (III) LS-1,000  
N-500

KVMA Magnolia, Ark. (III) D-1,000  
KIDD Monterey, Cal. (III) DA-1,000  
KHOW Denver, Colo. (III-A) DA-N-5,000  
WMAI Washington (III-A) DA-5,000  
WSAV Savannah, Ga. (III-A) DA-N-5,000  
D-500

WNEG Toxco, Ga. (III) DA-5,000  
KIDO Boise, Idaho (III) DA-5,000  
WLAP Lexington, Ky. (III) DA-U-N-1,000  
DA-N-5,000

KTIB Thibodaux, La. (III) D-500  
WJMS Ironwood, Mich. (III-B) DA-N-1,000  
LS-5,000

KDWB St. Paul, Minn. (III) DA-U-N-500  
KXOK St. Louis, Mo. (III-A) DA-5,000  
KGVW Belgrade, Mont. (III) D-1,000  
KOH Reno, Nev. (III-A) LS-5,000  
DA-N-1,000

KLEA Lovington, N. M. (III) D-500  
WIRC Hickory, N. C. (III) D-1,000  
WMFD Wilmington, N. C. (III-B) DA-1,000  
D-5,000

KWRO Coquille, Ore. (III) D-5,000  
WEJL Scranton, Pa. D-500  
WPRO Providence, R. I. (III-A) DA-N-5,000

KGFX Pierre, S. D. (IV) D-200  
KMAC San Antonio, Tex. (III-A) DA-5,000  
KSXX Salt Lake City, Utah (III) DA-D-1,000  
D-5,000

KGDN Edmonds, Wash. (III) D-5,000  
KZUN Opportunity, Wash. (III) D-500





# AM FREQUENCIES

KIFN Phoenix, Ariz. (II)	D-1,000	WHAY New Britain, Conn. (III-A)	DA-5,000	KELP El Paso, Tex. (III)	LS-1,000
KOSE Osceola, Ark. (II)	D-1,000	WPLA Plant City, Fla. (III)	D-1,000	KECK Odessa, Tex. (III)	DA-N-5,000
KWRF Warren, Ark. (II)	D-250	WGAF Valdosta, Ga. (III-A)	DA-N-5,000		LS-1,000
KTRB Modesto, Cal. (II)	LS-10,000	KBGN Caldwell, Ida. (III)	D-1,000		DA-N-5,000
	DA-U-N-1,000	WAKO Lawrenceville, Ill. (III)	DA-D-500	KTLW Texas City, Tex. (III)	D-1,000
WOWW Naugatuck, Conn. (II)	DA-D-250	WSUI Iowa City, Iowa (III-A)	DA-5,000	KITN Olympia, Wash. (III)	D-1,000
WAZE Clearwater, Fla. (II)	DA-D-500	WLCS Baton Rouge, La. (III)	DA-1,000	KXLY Spokane, Wash. (III-A)	5,000
WKKO Cocoa, Fla. (II)	D-1,000	WABI Bangor, Me. (III-A)	DA-N-5,000	WMMN Fairmont, W. Va. (III-A)	DA-N-5,000
WDRM Atlanta, Ga. (II)	D-1,000	WFDF Flint, Mich. (III-B)	LS-5,000		DA-1,000
WDMG Douglas, Ga. (II)	DA-N-5,000		DA-U-N-1,000	WOKY Milwaukee, Wis. (III)	DA-1,000
WMRI Marion, Ind. (II)	DA-D-250	WCOC Meridian, Miss. (III-A)	LS-5,000		930 KC REGIONAL
KWPC Muscatine, Ia. (II)	D-250		N-1,000	WETO Gadsden, Ala. (III)	D-1,000
KOAM Pittsburg, Kan. (II)	LS-10,000	KOYN Billings, Mont. (III)	D-1,000	KTKN Ketchikan, Alaska (III-A)	1,000
	DA-N-5,000	KYSS Missoula, Mont. (III)	D-1,000	KAPR Douglas, Ariz. (III)	D-1,000
WSON Henderson, Ky. (II)	D-500	KBIM Roswell, N. Mex. (III)	D-5,000	KFGT Flagstaff, Ariz. (III)	D-1,000
WAVE Dundalk, Md. (II)	DA-D-500	+WRKL New City, N. Y. (III)	DA-D-1,000	KHJ Los Angeles, Cal. (III-A)	DA-N-5,000
*Baltimore, Md.	*DA-D-1,000	WLAS Jacksonville, N. C. (III)	D-5,000	KNGL Paradise, Cal. (III)	D-500
WBSB Great Barrington, Mass. (II)	D-250	KCJB Minot, N. D. (III)	DA-N-1,000	KIUP Durango, Colo. (III)	LS-5,000
KNUJ New Ulm, Minn. (II)	D-1,000	WPFM Middletown, Ohio (III)	LS-1,000		DA-N-1,000
WVAG Forest, Miss. (II)	D-500		N-1,000	WKSE Milford, Del. (III)	DA-D-500
KARS Belen, N. Mex. (II)	D-250	KGCL Miami, Okla. (III-B)	DA-1,000	WHAN Haines City, Fla. (III)	DA-D-500
WFMO Fairmont, N. C. (II)	D-1,000	KURY Brookings, Ore. (III)	D-1,000	WJAX Jacksonville, Fla. (III-A)	DA-N-5,000
+WSTH Taylorsville, N. C. (II)	D-250	WAVL Apollo, Pa. (III)	D-1,000		LS-1,000
KSHA Medford, Ore. (II)	D-1,000	WGBI Scranton, Pa. (III-B)	LS-1,000	WKXY Sarasota, Fla. (III)	DA-U-N-5,000
WAMO Pittsburg, Pa. (II)	DA-D-1,000		N-500	WMGR Bainbridge, Ga. (III)	DA-N-5,000
WTEL Philadelphia, Pa. (II)	D-250	WSBA York, Pa. (III-B)	LS-5,000		DA-N-500
	*DA-D-10,000		DA-U-N-1,000	KSEI Pocatello, Ida. (III-A)	DA-N-5,000
WLBG Laurens, S. C. (II)	D-1,000	WNCG No. Charleston, S. C. (III)	D-500	WTAD Quincy, Ill. (III-B)	LS-5,000
WVVK Knoxville, Tenn. (II)	D-1,000	WORD Spartanburg, S. C. (III)	LS-5,000		DA-N-1,000
WMTS Murfreesboro, Tenn. (II)	D-250		DA-U-N-1,000	*WHON Centerville, Ind. (III)	DA-D-500
KFST Ft. Stockton, Tex. (II)	D-250	WJCV Johnson City, Tenn. (III-A)	LS-5,000	WKCT Bowling Green, Ky. (III)	LS-1,000
KPAN Hereford, Tex. (II)	D-250		DA-N-1,000	WFMD Frederick, Md. (III-B)	DA-N-1,000
KSFA Nacogdoches, Tex. (II)	D-1,000	WEPG S. Pittsburg, Tenn. (III)	D-500		*DA-U-N-1,000
KONO San Antonio, Tex. (II)	LS-5,000	KNAF Fredericksburg, Tex. (III)	D-1,000	WREB Holyoke, Mass.	D-500
	DA-N-1,000	KRIO McAllen, Tex. (III-B)	LS-5,000	WBCK Battle Creek, Mich. (II-B)	LS-5,000
KWHO Salt Lake City, Utah (II)	D-1,000	KRRV Sherman, Tex. (III-B)	DA-U-N-1,000		DA-U-N-1,000
WEVA Emporia, Va. (II)	D-1,000	KALL Salt Lake City, Utah (III-B)	DA-U-N-1,000	KKIN Aitkin, Minn. (III)	D-1,000
WOAY Oak Hill, W. Va. (II)	D-10,000		LS-5,000	WLSJ Jackson, Miss. (III-A)	DA-N-5,000
	CR-5,000		DA-U-N-1,000	KWOC Poplar Bluff, Mo. (III)	LS-1,000
WFOX Milwaukee, Wis. (II)	D-250	WWRJ White River Junction, Vt. (III)	D-1,000		DA-N-5,000
	<b>870 KC CLEAR</b>	WRNL Richmond, Va. (III-A)	DA-N-5,000		*LS-5,000
KIEV Glendale, Cal. (II)	D-250	WHYE Roanoke, Va. (III)	D-1,000	KOFI Kalispell, Mont. (III)	D-5,000
KAIM Honolulu, Hawaii (II)	5,000	KORD Pasco, Wash. (III)	D-1,000	KOGA Gallala, Neb. (III)	D-500
WWL New Orleans, La. (I-A)	DA-50,000	KIXI Seattle, Wash. (III)	DA-1,000	WWNH Rochester, N. H. (III)	D-5,000
WKAR E. Lansing, Mich. (II)	D-5,000	KISN Vancouver, Wash. (III-B)	DA-N-1,000		*DA-N-5,000
WHCU Ithaca, N. Y. (II)	LS-1,000	WHSM Hayward, Wis. (III)	D-5,000	WPAT Paterson, N. J. (III-A)	DA-5,000
	N-L-1,000	WDOR Sturgeon Bay, Wis. (III)	D-1,000	WBEN Buffalo, N. Y. (III-A)	DA-N-5,000
WGTL Kannapolis, N. C. (II)	D-1,000	WPRP Ponce, P. R. (III-A)	LS-5,000	+WIZR Johnstown, N. Y. (III)	DA-D-1,000
KJIM Fort Worth, Tex. (II)	D-250		N-500	WSOC Charlotte, N. C. (III)	LS-5,000
WFLO Farmville, Va. (II)	D-1,000	<b>920 KC REGIONAL</b>			DA-N-1,000
WHOA San Juan, P. R. (II)	DA-5,000	WCTA Andalusia, Ala. (III)	LS-5,000	WITN Washington, N. C. (III)	LS-5,000
	<b>880 KC CLEAR</b>	WVWR Russellville, Ala. (III)	DA-N-5,000	WEOL Elyria, Ohio (III-B)	DA-1,000
WCBS New York, N. Y. (I-A)	50,000	KARK Little Rock, Ark. (III-A)	D-1,000	WKY Oklahoma City, Okla. (III-A)	DA-N-5,000
WRRZ Clinton, N. C. (II)	D-1,000		DA-N-5,000	KAGI Grants Pass, Ore. (III)	LS-5,000
WRFD Worthington, Ohio (II)	D-5,000	KLOC Ceres, Cal. (III)	DA-D-500		DA-N-1,000
	<b>890 KC CLEAR</b>	KDES Palm Springs, Cal. (III)	D-1,000	WCNR Bloomsburg, Pa. (III)	D-1,000
WLS Chicago, Ill. (I-A)	50,000	KVEC San Luis Obispo, Cal. (III-B)	LS-1,000	KSDN Aberdeen, S. D. (III-B)	DA-N-1,000
WHNC Henderson, N. C. (II)	D-1,000		N-500	WSEV Sevierville, Tenn. (III)	D-5,000
KBYE Oklahoma City, Okla. (II)	D-1,000	KREX Grand Junction, Colo. (III-B)	LS-5,000	KDET Center, Tex. (III)	D-1,000
	<b>900 KC (Mexican) CLEAR</b>		N-500	KITE Terrell Hills, Tex. (III)	LS-5,000
WATV Birmingham, Ala. (II)	D-1,000	KLMR Lamar, Colo. (III)	LS-1,000		DA-N-1,000
WGOK Mobile, Ala. (II)	DA-D-1,000		DA-N-500	+WLCH Lynchburg, Va. (III)	D-1,000
WZOK Ozark, Ala. (II)	D-1,000	WMEG Eau Gallie, Fla. (III)	D-1,000	KENY Bellingham-Ferndale, Wash. (III)	D-1,000
KFRB Fairbanks, Alaska (II)	10,000	WGST Atlanta, Ga. (III-A)	LS-5,000		WSAZ Huntington, W. Va. (III-B)
KHOZ Harrison, Ark. (II)	D-1,000		N-1,000	WLBL Auburndale, Wis. (III)	LS-5,000
KBFF Fresno, Cal. (II)	D-1,000	WVOH Hazelhurst, Ga. (III)	D-500	KROE Sheridan, Wyo. (III)	D-1,000
+KGRB W. Covina, Cal. (II)	DA-D-250	WGNU Granite City, Ill. (III)	DA-D-500	<b>940 KC (Mexican &amp; Canadian) CLEAR</b>	
WJWL Georgetown, Del.	D-1,000	WMOK Metropolis, Ill. (III)	D-1,000	+KHOS Tucson, Ariz. (II)	DA-250
WWSN Belle Glade, Fla. (II)	D-1,000	WBAA W. Lafayette, Ind. (III-B)	LS-5,000	KFRE Fresno, Cal. (II)	DA-50,000
WMPF Ocala, Fla. (II)	D-5,000		DA-N-1,000	WINZ Miami, Fla. (II)	LS-50,000
WCGA Calhoun, Ga. (II)	D-1,000	KFNF Shenandoah, Ia. (III-B)	LS-1,000		DA-U-N-10,000
WCRY Macon, Ga. (II)	D-250		N-500	WMAZ Macon, Ga. (II)	LS-50,000
WEAS Savannah, Ga. (II)	D-5,000	WTCW Whitesbury, Ky. (III)	D-5,000		DA-N-10,000
KTBE Idaho Falls, Idaho (II)	D-1,000	WROX Bogalusa, La. (III)	D-1,000	KAHU Waipahu, Hawaii (II)	10,000
KSRB Wichita, Kan. (II)	DA-D-250	KTCO Jonesboro, La. (III)	D-1,000	WMIX Mt. Vernon, Ill. (II)	DA-D-5,000
WKYV Louisville, Ky. (II)	D-1,000	WPTX Lexington Park, Md. (III)	D-500	KIOA Des Moines, Iowa (II)	LS-10,000
WLSI Pikesville, Ky. (II)	D-5,000	WPHL Hancock, Mich. (III)	D-1,000		DA-U-N-5,000
KREH Oakdale, La. (II)	D-250	KDHL Faribault, Minn. (III-B)	DA-1,000	+WCND Shelbyville, Ky. (II)	D-250
WCME Brunswick, Me. (II)	D-1,000		*DA-5,000	WYLD New Orleans, La. (II)	LS-1,000
WATC Gaylord, Mich. (II)	D-1,000	KWAD Wadena, Minn. (III-B)	DA-N-1,000		DA-N-500
KTIS Minneapolis, Minn. (II)	D-1,000	KRAM Las Vegas, Nev. (III-B)	LS-1,000		*LS-10,000
WDDT Greenville, Miss. (II)	D-1,000		DA-N-500	+WMEW Baltimore, Md. (II)	DA-D-1,000
KFAL Fulton, Mo.	D-1,000	KOLO Reno, Nev. (III-B)	LS-5,000	WIOR South Haven, Mich. (II)	DA-D-1,000
KJSK Columbus, Neb. (II)	D-1,000		DA-N-1,000	WCPC Houston, Miss. (II)	DA-D-50,000
WOTW Nashua, N. H. (II)	D-1,000	WTTM Trenton, N. J. (III-B)	DA-1,000		(CF from 1320 kc)
WRRV Boonville, N. Y. (II)	D-1,000	KQEO Albuquerque, N. Mex. (III)	LS-1,000	KSWM Aurora, Mo. (II)	D-500
WSPN Saratoga Springs, N. Y. (II)	D-250		DA-N-500	KVSH Valentine, Neb. (II)	D-5,000
WAYN Rockingham, N. C. (II)	D-1,000	WKRT Cortland, N. Y. (III-B)	LS-1,000	WFNC Fayetteville, N. C. (II)	LS-10,000
WIAM Williamston, N. C. (II)	D-1,000		DA-N-500		DA-N-1,000
KFNW Fargo, N. D. (II)	D-1,000	WGHQ Kingston, N. Y.	DA-D-5,000	+WCIT Lima, Ohio (II)	DA-D-250
WCNS Canton, Ohio (II)	D-500	WIRD Lake Placid, N. Y. (III)	D-5,000	KGRL Bend, Ore. (II)	D-1,000
WFRO Fremont, Ohio (II)	DA-D-500	WBBS Burlington-Graham, N. C. (III)	D-5,000	WESA Charleroi, Pa. (II)	D-250
WCPA Clearfield, Pa. (II)	D-1,000		D-5,000	WGRP Greenville, Pa. (II)	DA-D-1,000
WFLN Philadelphia, Pa. (II)	DA-D-1,000	WPTL Canton, N. C. (III)	D-500	KTXZ Amarillo, Tex. (II)	LS-5,000
WKXV Knoxville, Tenn. (II)	D-1,000		DA-500		DA-U-N-1,000
WCOR Lebanon, Tenn. (II)	D-500	WMNI Columbus, Ohio (II)	DA-500	KTON Belton, Tex. (II)	DA-D-1,000
KALT Atlanta, Tex. (II)	D-1,000		*LS-1,000	KATQ Texarkana, Tex. (II)	D-1,000
KMCO Conroe, Tex. (II)	DA-D-500	KGAL Lebanon, Ore. (III)	DA-1,000	KPOF Denver, Colo. (III-A)	LS-5,000
KFLD Floyada, Tex. (II)	D-250		LS-1,000		N-1,000
KCLW Hamilton, Tex. (II)	D-250	WKVA Lewistown, Pa. (III)	DA-N-500	WNRG Grundy, Va. (II)	D-5,000
WODY Bassett, Va. (II)	DA-D-500		DA-N-500	KQOT Yakima, Wash. (II)	D-250
WAFB Staunton, Va. (II)	D-1,000	WJAR Providence, R. I. (III-A)	DA-N-5,000	WFAW Fort Atkinson, Wis. (II)	DA-D-250
KUEN Wenatchee, Wash. (II)	D-1,000	WTND Orangeburg, S. C. (III)	D-1,000		DA-10,000
WATK Antigo, Wis. (II)	D-250	KEZU Rapid City, S. D. (II)	D-1,000		<b>950 KC REGIONAL</b>
	<b>910 KC REGIONAL</b>	WLIV Livingston, Tenn. (III)	D-1,000		D-1,000
KPHO Phoenix, Ariz. (III-A)	DA-N-5,000				
KLCN Blytheville, Ark. (III)	D-5,000				
KAMD Camden, Ark. (III)	LS-1,000				
	DA-N-500				
	*LS-5,000				
	*DA-U-N-500				
KDEO El Cajon, Cal. (III)	DA-1,000				
KEWB Oakland, Cal. (III-A)	DA-N-5,000				
KOXR Oxnard, Cal. (III)	DA-D-1,000				



# AM FREQUENCIES

KXJK Forrest City, Ark. (III)	D-5,000	KNEA Jonesboro, Ark. (III)	D-1,000	KTKT Tucson, Ariz. (II)	LS-10,000
KFSA Ft. Smith, Ark. (III-B)	LS-1,000	KBIS Bakersfield, Cal. (III)	DA-1,000	DA-U-N-1,000	DA-U-N-1,000
KAHI Auburn, Calif. (III)	DA-D-1,000	KCHV Coachella, Cal. (III)	D-1,000	KGUD Santa Barbara, Cal. (II)	DA-D-1,000
	*DA-D-5,000		*LS-5,000		DA-D-1,000
KIMN Denver, Colo. (III-A)	DA-N-5,000	KBEE Modesto, Cal. (III)	DA-1,000	KLIR Denver, Colo. (II)	D-1,000
WLOF Orlando, Fla. (III-A)	DA-N-5,000	KFEL Pueblo, Colo. (III)	D-1,000	WEZY Torrington, Conn. (II)	D-1,000
WGTA Summerville, Ga. (III)	D-5,000	WFLA Tampa, Fla. (III-A)	DA-N-5,000	WFAB Miami-So. Miami, Fla. (II)	DA-5,000
WGOV Valdosta, Ga. (III-A)	LS-5,000	WIIW Atlanta, Ga. (III)	DA-D-5,000		DA-5,000
	DA-U-N-1,000	WVOP Vidalia, Ga. (III)	D-5,000	WHOO Orlando, Fla. (II)	LS-10,000
KBOI Boise, Idaho (III-A)	DA-N-5,000	KHCB Hilo, Hawaii (III-A)	1,000		DA-N-5,000
KLER Orofino, Idaho (III)	D-1,000	KAYT Rupert, Idaho (III)	D-1,000	WDWD Dawson, Ga. (II)	D-1,000
WAAF Chicago, Ill. (III)	D-1,000	WMAV Springfield, Ill. (III)	LS-1,000	WGML Hinesville, Ga. (II)	D-250
WXLW Indianapolis, Ind. (III)	D-1,000		DA-U-N-500	KTRG Honolulu, Hawaii (II)	5,000
	DA-D-5,000	WAVE Louisville, Ky. (II-A)	DA-5,000	WCAZ Carthage, Ill. (II)	D-1,000
KEOL Oelwein, Iowa	LS-1,000	KSYL Alexandria, La. (III-B)	DA-N-1,000	WITZ Jasper, Ind. (II)	D-1,000
	DA-U-N-500	WCSH Portland, Me. (III-A)	DA-N-5,000	KAYL Storm Lake, Iowa (II)	D-250
	*LS-5,000	WAMD Aberdeen, Me. (III)	DA-D-500	KRSL Russell, Kan. (II)	D-250
	*DA-U-N-500	WESO Southbridge, Mass. (III)	D-1,000	WJMR New Orleans, La. (II)	D-250
KJRG Newton, Kan. (III)	D-500	WJAN Ishpeming, Mich. (III)	D-5,000	KRIH Clayville, La. (II)	D-250
WBVL Barboursville, Ky. (III)	D-1,000	WKHM Jackson, Mich. (III)	FA-1,000	WCRM Clare, Mich. (II)	DA-D-250
WAGM Presque Isle, Me. (III)	DA-5,000	KQAQ Austin, Minn. (III)	LS-5,000	WABO Waynesboro, Miss. (II)	D-250
WORL Boston, Mass. (III)	D-5,000		DA-U-N-500	KRMO Monett, Mo. (II)	D-250
WWJ Detroit, Mich. (III-A)	DA-N-5,000	KOOK Billings, Mont. (III-A)	DA-N-5,000	KSVP Artesia, N. M. (II)	LS-1,000
KRSI St. Louis Park, Minn. (III)	DA-1,000	KJLT North Platte, Neb. (III)	D-5,000		N-250
WBKH Hattiesburg, Miss. (III)	D-5,000	KVEG Las Vegas, Nev. (III)	D-500	WEEB Southern Pines, N. C. (II)	D-5,000
KLJK Jefferson City, Mo. (III)	D-5,000	WJRZ Newark, N. J. (III-B)	DA-N-1,000	WJEH Gallipolis, Ohio (II)	D-1,000
KLHS Lordsburg, N. M. (III)	D-1,000		D-1,000		CR-250
WHVW Hyde Park, N. Y. (III)	D-500	KDCE Espanola, N. M. (III)	D-1,000	WTTG Massillon, Ohio (II)	DA-D-250
WBFB Rochester, N. Y. (III-B)	DA-1,000	WEER Buffalo, N. Y. (III-A)	DA-5,000	KRKT Albany, Ore. (II)	D-250
WIBX Utica, N. Y. (III-A)	DA-5,000	WCHN Norwich, N. Y. (III)	D-500	WBG Philadelphia, Pa. (II)	LS-50,000
WPET Greensboro, N. C. (III)	D-500	WRCS Aoshkie, N. C. (III)	D-1,000		DA-U-N-10,000
KYES Roseburg, Ore. (III)	D-1,000	WWIT Canton, N. C. (III)	D-1,000	WVSC Somerset, Pa. (II)	D-250
WNCC Barnesboro, Pa. (III)	D-500	WDAY Fargo, N. D. (III-A)	DA-N-5,000	WLKW Providence, R. I. (II)	DA-D-50,000
WPEN Philadelphia, Pa. (III-A)		WREO Ashtabula, Ohio (II-B)	LS-5,000	WAKN Aiken, S. C. (II)	D-1,000
	DA-N-5,000		DA-U-N-1,000	WNOX Knoxville, Tenn. (II)	DA-N-10,000
WBER Moncks Corner, S. C. (III)	D-500	WATH Athens, Ohio (III)	D-1,000	KWAM Memphis, Tenn. (II)	D-1,000
WSPA Spartanburg, S. C. (III-A)	DA-N-5,000	KARC Tulsa, Okla. (III-B)	LS-1,000		*DA-D-10,000
	DA-N-1,000		DA-U-N-500	KTRM Beaumont, Tex. (II)	DA-1,000
KWAT Watertown, S. D. (III-B)	DA-N-1,000	KOIN Portland, Ore. (III-A)	DA-N-5,000	KAML Kenedy-Karnes City, Tex. (II)	D-250
WAGG Franklin, Tenn. (III)	D-1,000	WWSW Pittsburgh, Pa. (III-A)	DA-5,000		DA-1,000
KDSX Denison-Sherman, Tex. (III)	DA-500	WJMX Florence, S. C. (III)	LS-5,000	KNIN Wichita Falls, Tex. (II)	LS-10,000
KPRC Houston, Tex. (III-A)	DA-N-5,000		DA-N-1,000	KDYL Tooele, Utah (II)	D-1,000
KSEL Lubbock, Tex. (III-B)	LS-5,000	KASE Austin, Tex. (III)	DA-D-1,000	WNRV Harrows-Pearisburg, Va. (II)	D-1,000
WXGI Richmond, Va. (III)	DA-U-N-500	KCRM Crane, Tex. (II)	D-1,000		D-1,000
KJR Seattle, Wash. (III-A)	DA-N-5,000	(CP from 1380 kc)		WANT Richmond, Va. (II)	D-1,000
WKAZ Charleston, W. Va. (III-B)	LS-5,000	KNOK Fort Worth, Tex. (III)	D-1,000	WTRA Mayaguez, P. R. (II)	1,000
	DA-N-1,000	WYPR Danville, Va. (III)	D-1,000	<b>1000 KC (U. S. &amp; Mexican) CLEAR</b>	
	DA-N-1,000	†WEVA Waynesboro, Va. (II)	D-500	WCPL Chicago, Ill. (I-B)	DA-50,000
	DA-N-1,000	KREM Spokane, Wash. (III)	LS-5,000	†WSPF Hickory, N. C. (II)	D-1,000
	DA-N-1,000		DA-N-1,000	KTKO Oklahoma City, Okla. (II)	DA-5,000
WERL Eagle River, Wis. (III)	D-1,000	WWYO Pineville, W. Va. (III)	D-1,000	KSTA Coleman, Tex. (II)	D-250
WKTS Sheboygan, Wis. (III)	DA-D-500	WHA Madison, Wis. (III)	D-5,000	KGRI Henderson, Tex. (II)	D-250
KMER Kemmerer, Wyo. (III)	D-1,000	WIGL Superior, Wis. (III)	D-500	WHWB Rutland, Vt. (II)	D-1,000
	960 KC Regional	WIVI Christiansted, V. I. (III)	1,000	KOMO Seattle, Wash. (I-B)	DA-N-50,000
WBRC Birmingham, Ala. (III-A)	DA-N-5,000		*LS-5,000	WBNB Charlotte Amalie, V. I. (II)	1,000
	D-1,000		*N-1,000	<b>1010 KC (Canadian &amp; Cuban) CLEAR</b>	
WMOZ Mobile, Ala. (III)	D-1,000			KCAC Phoenix, Ariz. (II)	D-500
KOOL Phoenix, Ariz. (III-A)	DA-N-5,000	<b>980 KC REGIONAL</b>		KLRA Little Rock, Ark. (II)	LS-10,000
KAVR Apple Valley, Cal. (III)	D-5,000	WKLE Clanton, Ala. (III)	D-1,000		DA-N-5,000
KNEZ Lompoc, Cal. (III)	DA-N-500	†... Dardanelle, Ark. (III)	D-1,000	KCHJ Delano, Cal. (II)	LS-5,000
KABL Oakland, Cal. (III-A)	1,000	KINS Eureka, Cal. (III)	LS-5,000		DA-U-N-1,000
	*DA-5,000		DA-N-500	KCMJ Palm Springs, Cal. (II)	LS-1,000
WELI New Haven, Conn. (III-B)	DA-N-5,000	KEAP Fresno, Calif. (III)	D-500		DA-U-N-500
	D-500	KFWB Los Angeles, Cal. (III-A)	5,000	KSAY San Francisco, Cal. (II)	DA-D-10,000
WGRO Lake City, Fla. (III)	D-1,000	KCTY Salinas, Cal. (III)	DA-D-1,000	WCNU Crestview, Fla. (II)	D-1,000
WJCM Sebring, Fla. (III)	D-1,000	KGLN Glenwood Springs, Colo. (III)	D-1,000	WZRO Jacksonville Beach, Fla. (II)	D-1,000
WJAZ Albany, Ga. (III)	DA-D-5,000	WSUB Groton, Conn. (III)	D-1,000		*DA-D-10,000
WRFC Athens, Ga. (III)	LS-5,000	WRC Washington, D. C. (III-A)	DA-N-5,000	WINO Tampa, Fla. (II)	DA-D-50,000
	DA-N-500		D-5,000	WGUN Decatur, Ga. (II)	D-50,000
KSRA Salmon, Idaho (III)	D-1,000	WDVH Gainesville, Fla. (III)	D-1,000		CR-10,000
WDLM East Moline, Ill. (III)	DA-D-1,000	WTOT Marianna, Fla. (III)	D-1,000	KATN Boise, Idaho (II)	D-1,000
WSBT South Bend, Ind. (III-A)	DA-5,000	WBOP Pensacola, Fla. (III)	D-1,000	WCSI Columbus, Ind. (II)	D-500
KMA Shenandoah, Iowa (III-A)	DA-N-5,000	WL0D Pompano Beach, Fla. (III)	DA-D-1,000	KSMN Mason City, Iowa (II)	D-1,000
WPRT Prestonsburg, Ky. (III)	D-1,000		D-1,000	KIND Independence, Kan. (II)	D-250
	*DA-D-5,000	WKLY Hartwell, Ga. (III)	D-1,000	KDLA DeRidder, La. (II)	D-1,000
KROF Abbeville, La. (III)	D-1,000	WPGA Perry, Ga. (III)	D-500	WSID Baltimore, Md. (II)	D-1,000
WBOC Salisbury, Md. (III-B)	LS-5,000	WRFP Rossville, Ga. (III)	DA-D-500	WMRT Lansing, Mich. (II)	DA-D-500
	DA-U-N-1,000	KUPI Idaho Falls, Idaho (III)	D-1,000	†WGHB Manlewood, Minn. (II)	DA-D-250
WFGM Fitchburg, Mass. (III)	DA-1,000	WITY Danville, Ill. (III)	DA-1,000	WMOX Meridian, Miss. (II)	LS-10,000
WHAK Rogers City, Mich. (III)	D-5,000	KREB Shreveport, La. (III)	D-5,000		DA-U-N-1,000
KLTF Little Falls, Minn. (III)	D-5,000	WCAE Lowell, Mass. (III)	D-1,000	KCHI Chillicothe, Mo.	D-250
WABG Greenwood, Miss. (III)	LS-1,000	WDMC Otsego, Mich. (III)	D-500	KXEN Festus-St. Louis, Mo. (II)	DA-D-50,000
	DA-N-500	WPRC Minneapolis, Minn. (III)	D-1,000		DA-D-25,000
KFVS Cape Girardeau, Mo. (III-B)	LS-5,000	WAPF McComb, Miss. (III)	D-1,000	KRVN Lexington, Neb. (II)	D-250
	DA-N-500	KMPC Kansas City, Mo. (III)	DA-N-5,000	WCNL Newport, N. H. (II)	D-250
	LS-1,000	KSGM Ste. Genevieve, Mo. (III)	DA-N-500	WINS New York, N. Y. (II)	DA-50,000
KNEB Scottsbluff, Neb. (III)	DA-U-N-500	*Chester, Ill.	*LS-1,000	WABZ Albemarle, N. C. (II)	D-1,000
	D-1,000		*DA-N-500	WFGW Black Mountain, N. C. (II)	DA-D-10,000
KVYK Farmington, N. M. (III)	D-1,000	KLYQ Hamilton, Mont. (III)	D-1,000		D-1,000
†KRIK Roswell, N. M. (III)	D-1,000	KVLY Fallon, Nev. (III)	D-5,000	WELS Kinston, N. C.	D-1,000
WEAV Plattsburg, N. Y. (III-B)	DA-5,000	KICA Clovis, N. M. (III)	DA-N-1,000	WTOI New Boston, Ohio (II)	D-1,000
WAAK Dallas, N. C. (III)	D-1,000	KMIN Grants, N. M. (III)	D-1,000	†KREV Portland, Ore. (II)	DA-D-1,000
WFTC Kinston, N. C. (III)	LS-5,000	WTRY Troy, N. Y. (III-A)	DA-5,000	WUNS Lewisburg, Pa. (II)	D-250
	DA-N-1,000	WK1M Wilmington, N. C. (III)	D-5,000	WHIN Gallatin, Tenn. (II)	D-1,000
WWST Wooster, Ohio (III)	D-1,000	WAAA Winston-Salem, N. C. (III)	D-1,000	WORM Savannah, Tenn. (III)	D-250
KGWA Enid, Okla. (III-B)	DA-1,000	WONE Dayton, Ohio (III-A)	DA-5,000		LS-5,000
KLAD Klamath Falls, Ore. (III)	D-5,000	WLTK Wilkes-Barre, Pa. (III)	DA-N-1,000	KBUY Amarillo, Tex. (II)	DA-U-N-500
WHYL Carlisle, Pa. (III)	DA-D-5,000		D-500		DA-D-1,000
WADP Kane, Pa. (III)	D-1,000	WAZS Summerville, S. C. (III)	D-500	KODA Houston, Tex. (II)	DA-D-10,000
WATS Sayre, Pa. (III)	D-1,000	KDSJ Deadwood, S. D. (III)	DA-N-1,000	KAWA Waco-Marlin, Tex.	DA-D-10,000
WBRE Beaufort, S. C. (III)	D-1,000	WSIX Nashville, Tenn. (III-A)	DA-N-5,000	WEKJ Charlottesville, Va. (II)	D-1,000
WBMC McMinnville, Tenn. (III)	D-500	KFRD Rosenberg, Tex. (III)	D-1,000	WMEV Marion, Va. (II)	D-1,000
KIMP Mt. Pleasant, Tex. (III)	D-1,000	KSVK Richfield, Utah (III)	D-5,000	†WPMH Portsmouth, Va. (II)	DA-D-5,000
KGKL San Angelo, Tex. (III-B)	LS-5,000	WPHG Bristol, Va. (III)	LS-5,000	WCST Berkeley Springs, W. Va. (II)	D-250
	DA-N-1,000		DA-N-1,000		D-1,000
KOVO Provo, Utah (III-B)	LS-5,000	WMEK Chase City, Va. (III)	D-500	WSPT Stevens Point, Wis. (II)	D-1,000
	DA-N-1,000	KUTI Yakima, Wash. (III)	D-5,000		<b>1020 KC CLEAR</b>
WDBJ Roanoke, Va. (III-A)	DA-N-5,000	WHAW Weston, W. Va. (III)	D-1,000	KGBS Los Angeles, Cal. (II)	LS-50,000
KALE Richmond, Wash. (II)	DA-N-1,000	WCUB Manitowish, Wis. (III)	D-1,000		DA-L-N-L-50,000
WTCH Shawano, Wis. (III)	DA-N-1,000	WPRE Prairie Du Chien, Wis. (II)	D-1,000	WCFL Carbondale, Ill. (II)	D-1,000
	970 KC Regional		LS-5,000	WPEO Peoria, Ill. (II)	D-1,000
WERH Hamilton Ala. (III)	D-5,000	<b>990 KC (Canadian) CLEAR</b>		KDKA Pittsburgh, Pa. (I-A)	50,000
WTBF Troy, Ala. (III)	LS-5,000	WEIS Centre, Ala. (II)	D-250		
	DA-U-N-500	WWWF Fayette, Ala. (II)	D-1,000		
		WTCE Flomaton, Ala. (II)	D-500		

# AM FREQUENCIES

**1030 KC. CLEAR**  
 WBZ Boston, Mass. (I-B) DA-50,000  
 KOB Albuquerque, N. M. (II) 10,000  
 (SSA on 770 kc)  
 (CP for 770 kc)  
 KCTA Corpus Christi, Tex. (II) D-50,000

**1040 KC. CLEAR**  
 KHVH Honolulu, Hawaii (II) 5,000  
 WHO Des Moines, Iowa (I-A) 50,000  
 KIXL Dallas, Tex. (II) D-1,000

**1050 KC. (Mexican) CLEAR**  
 WRFS Alexander City, Ala. (II) D-1,000  
 WCRI Scottsboro, Ala. (II) D-250  
 KVWM Show Low, Ariz. (II) D-250  
 KVLK Little Rock, Ark. (II) D-1,000  
 KOFY San Mateo, Cal. (II) D-1,000  
 KWSO Wasco, Cal. (II) D-1,000  
 KLMO Longmont, Colo. (II) D-250  
 WSUG Clewiston, Fla. (II) D-250  
 WJSE Crestview, Fla. (II) D-1,000  
 WIVY Jacksonville, Fla. (II) D-1,000  
 WHBO Tampa, Fla. (II) D-250  
 WRMF Titusville, Fla. (II) D-500  
 WAUG Augusta, Ga. (II) D-5,000  
 WBEI Marietta, Ga. (II) D-500  
 WDNZ Montezuma, Ga. (II) D-250  
 WMZ Decatur, Ill. (II) D-1,000  
 KNCO Garden City, Kan. (II) D-1,000  
 \*DA-D-5,000  
 WNES Central City, Ky. (II) D-500  
 KLPL Lake Providence, La. (II) D-250  
 KCIJ Shreveport, La. (II) D-250  
 KVIJ Ville Platte, La. (II) D-250  
 †... Oakland, Md. (II) D-500  
 WQMR Silver Spring, Md. (II) D-1,000  
 WPAG Ann Arbor, Mich. (II) DA-D-5,000  
 KLOH Pipestone, Minn. (II) DA-D-1,000  
 WACR Columbus, Miss. (II) D-1,000  
 KMIS Portageville, Mo. (II) D-250  
 \*D-1,000  
 D-1,000  
 KSLC Sedalia, Mo. (II) D-500  
 KLUC Las Vegas, Nev. (II) D-500  
 WBNC Conway, N. H. (II) D-1,000  
 WSEN Baldwinsville, N. Y. (II) D-250  
 WVTS Massena, N. Y. (II) D-1,000  
 VHNH New York, N. Y. (II) DA-50,000  
 WFSC Franklin, N. C. (II) D-1,000  
 WLON Lincolnton, N. C. (II) D-1,000  
 WWGP Sanford, N. C. (II) D-1,000  
 WZIF Cincinnati, Ohio (II) D-1,000  
 KCCO Lawton, Okla. (II) DA-D-250  
 KFMJ Tulsa, Okla. (II) D-1,000  
 KUBE Pendleton, Ore. (II) D-1,000  
 KEBE Springfield, Ore. (II) D-1,000  
 WBUT Butler, Pa. (II) D-250  
 WWDS Everett, Pa. (II) D-250  
 WLTY Williamsport, Pa. (II) D-1,000  
 WSMT Sparta, Tenn. (II) D-250  
 KLEN Killeen, Tex. (II) D-250  
 KWLJ Liberty, Tex. (II) DA-D-250  
 KCAS Slaton, Tex. (II) D-250  
 WGAT Gate City, Va. (II) D-250  
 \*D-1,000  
 D-1,000  
 WBRG Lynchburg, Va. (II) D-1,000  
 WCMS Norfolk, Va. (II) D-1,000  
 KNBK Seattle, Wash. D-5,000  
 WCEF Parkersburg, W. Va. (II) D-5,000  
 WECL Eau Claire, Wis. (II) D-1,000  
 WLIP Kenosha, Wis. (II) D-250  
 KWIV Douglas, Wyo. (II) D-250

**1060 KC. (U.S. & Mexican) CLEAR**  
 KUPL Tempe, Ariz. (II) DA-500  
 KPAY Chico, Cal. (II) DA-N-10,000  
 WNOE New Orleans, La. (II) LS-50,000  
 DA-U-N-5,000  
 WHFF Benton Harbor-St. Joseph, Mich. (II) D-1,000  
 WMAF Monroe, N. C. (II) D-250  
 WHOF Canton, Ohio (II) D-1,000  
 WRCV Philadelphia, Pa. (II) DA-50,000

**1070 KC. (U.S. & Mexican) CLEAR**  
 WAPI Birmingham, Ala. (II) LS-50,000  
 DA-U-N-5,000  
 KNX Los Angeles, Cal. (II) 50,000  
 WVCG Coral Gables, Fla. (II) D-1,000  
 WIBC Indianapolis, Ind. (II) LS-50,000  
 DA-U-N-10,000  
 KFDD Wichita, Kan. (II) LS-10,000  
 DA-N-1,000  
 KHMO Hannibal, Mo. (II) LS-5,000  
 DA-U-N-1,000  
 WHPE High Point, N. C. (II) D-1,000  
 WKOK Sunbury, Pa. (II) LS-10,000  
 DA-U-N-1,000  
 WFLI Lookout Mountain, Tenn. (II) LS-10,000  
 DA-U-N-1,000  
 WDIA Memphis, Tenn. (II) LS-50,000  
 DA-U-N-5,000  
 KOPY Alice, Tex. (II) DA-N-1,000  
 WKOW Madison, Wis. (II) LS-10,000  
 DA-U-N-5,000  
 WMIA Arecibo, P. R. (II) 500

**1080 KC. CLEAR**  
 KSCO Santa Cruz, Cal. (II) LS-10,000  
 DA-N-5,000  
 WTIC Hartford, Conn. (I-B) DA-N-50,000  
 †... Kissimmee, Fla. (II) D-5,000  
 WJOE Fort St. Joe, Fla. (II) D-1,000  
 WKLO Louisville, Ky. (II) LS-5,000  
 DA-U-N-1,000  
 WOAP Owosso, Mich. (II) D-1,000  
 WUFO Amherst, N. Y. (II) D-1,000

WEWO Laurinburg, N. C. (II) D-1,000  
 †WWMR Sidney, Ohio (II) DA-D-250  
 KWJJ Portland, Ore. (II) DA-10,000  
 \*LS-50,000  
 \*DA-U-N-10,000  
 WEEP Pittsburgh, Pa. (II) D-1,000  
 KRLL Dallas, Tex. (I-B) DA-N-50,000  
**1090 KC. (U. S. & Mexican) CLEAR**  
 KAAV Little Rock, Ark. (I-B) DA-N-50,000  
 KHAI Honolulu, Hawaii (II) 5,000  
 WCRA Effingham, Ill. (II) D-250  
 KNWS Waterloo, Iowa (II) D-1,000  
 WBAL Baltimore, Md. (I-B) DA-N-50,000  
 WILD Boston, Mass. (II) D-1,000  
 †WERB Garden City, Mich. (II) DA-D-250  
 WMUS Muskegon, Mich. (II) D-1,000  
 KING Seattle, Wash. (II) DA-50,000  
 WRJS San German, P. R. (II) 250

**1100 KC. CLEAR**  
 KFAX San Francisco, Cal. (II) LS-50,000  
 DA-D-N-L-1,000  
 WLBB Carrollton, Ga. (II) D-250  
 WHLI Hempstead, L. I. (II) DA-D-10,000  
 KYW Cleveland, Ohio (I-A) DA-50,000  
 WGPA Bethlehem, Pa. (II) D-250

**1110 KC. CLEAR**  
 KRLA Pasadena, Cal. (II) LS-50,000  
 DA-U-N-10,000  
 WALT Tampa, Fla. (II) DA-D-10,000  
 KIPA Hilo, Hawaii (II) 1,000  
 WMBI Chicago, Ill. (II) LS-5,000  
 N-L-5,000  
 KFAB Omaha, Neb. (I-D) DA-N-50,000  
 WBT Charlotte, N. C. (I-B) DA-N-50,000  
 KBND Bend, Ore. LS-5,000  
 DA-U-N-1,000  
 WNAR Norristown, Pa. (II) D-500  
 WHIM Providence, R. I. D-1,000  
 †KDRY Alamo Heights, Tex. (II) D-1,000  
 WVJP Caguas, P. R. (II) 250

**1120 KC. CLEAR**  
 WUST Bethesda, Md. (II) D-250  
 KMOX St. Louis, Mo. (I-A) 50,000  
 WWOL Buffalo, N. Y. (II) D-1,000  
 KCLE Cleburne, Tex. (II) D-250

**1130 KC. (U. S. & Canadian) CLEAR**  
 KRDU Dinuba, Cal. (II) DA-1,000  
 KSDO San Diego, Cal. (II) LS-5,000  
 DA-U-N-1,000  
 KLEI Kailua, Hawaii (II) 1,000  
 KWKH Shreveport, La. (I-B) DA-N-50,000  
 WCAR Detroit, Mich. (II) LS-50,000  
 DA-U-N-10,000  
 WDGY Minneapolis, Minn. (II) LS-50,000  
 DA-U-N-25,000  
 WNEW New York, N. Y. (I-B) DA-N-50,000  
 WISN Milwaukee, Wis. (I-B) LS-50,000  
 CP for 1150 kc) DA-U-N-10,000

**1140 KC. (U. S. & Mexican) CLEAR**  
 KRAK Stockton, Cal. (II) DA-50,000  
 WMIE Miami, Fla. (II) LS-10,000  
 DA-U-N-5,000  
 KGEM Boise, Idaho (II) DA-10,000  
 WSVI Pekin, Ill. (II) D-1,000  
 KLPR Oklahoma City, Okla. (II) D-1,000  
 KSOO Sioux Falls, S. D. (II) LS-10,000  
 DA-N-5,000  
 KORC Mineral Wells, Tex. (II) D-250  
 WRVA Richmond, Va. (I-B) DA-50,000  
 WITA San Juan, P. R. (II) 500

**1150 KC. REGIONAL**  
 WBCA Bay Minette, Ala. (III) D-1,000  
 WGEA Geneva, Ala. (III) D-1,000  
 WJRD Tuscaloosa, Ala. (III-B) LS-5,000  
 DA-N-1,000  
 KXLR N. Little Rock, Ark. (III) LS-5,000  
 DA-N-1,000  
 KRKD Los Angeles, Cal. (III-A) LS-5,000  
 N-1,000  
 KJAX Santa Rosa, Cal. (III) LS-5,000  
 DA-U-N-5,000  
 KGMC Englewood, Colo. (III) D-1,000  
 WCNX Middletown, Conn. (III) D-500  
 WDEL Wilmington, Del. (III-A) DA-5,000  
 WNDV Daytona Beach, Fla. (III) DA-N-1,000  
 WTMP Tampa, Fla. (II) DA-D-5,000  
 WFPM Ft. Valley, Ga. (III) D-1,000  
 WJEM Valdosta, Ga. (III) D-1,000  
 WGGH Marion, Ill. (III) DA-D-5,000  
 WJRL Rockford, Ill. (III) DA-D-500  
 KWKY Des Moines, Iowa (III-B) DA-1,000  
 KSAL Salina, Kan. (III-A) DA-N-5,000  
 WMST Mt. Sterling, Ky. (III) D-500  
 WLCC Munfordville, Ky. (III) D-1,000  
 WJBO Baton Rouge, La. (III-A) DA-5,000  
 WGHM Showgehe, Me. (II) D-5,000  
 WHMC Gaithersburg, Md. (III) LS-1,000  
 DA-U-N-500  
 WCOP Boston, Mass. (III-A) DA-5,000  
 WCEN Mount Pleasant, Mich. (III) LS-1,000  
 DA-N-500  
 KASM Albany, Minn. (III) D-1,000  
 WXTN Lexington, Miss. (III) D-500  
 KRMS Osage Beach, Mo. (III) D-1,000  
 KSEN Shelby Mont. (III) LS-1,000  
 DA-N-500  
 KDEF Albuquerque, N. M. (III) LS-1,000  
 DA-N-500  
 WRUN Utica, N. Y. (III-B) LS-5,000  
 DA-U-N-1,000  
 WBAG Burlington, N. C. (III-B) D-1,000

WGBR Goldsboro, N. C. (III) LS-5,000  
 DA-U-N-1,000  
 WCUE Cuyahoga Falls, Ohio (III-B) LS-1,000  
 DA-U-N-500  
 WIMA Lima, Ohio (III-B) DA-N-1,000  
 KNED McAlester, Okla. (III) LS-1,000  
 DA-N-500  
 KAGO Klamath Falls, Ore. (III-B) LS-5,000  
 DA-N-1,000  
 WHUN Huntingdon, Pa. (III) D-5,000  
 WYNS Lehighton, Pa. (III) DA-D-1,000  
 WKPA New Kensington-Tarentum, Pa. (IV) DA-D-1,000  
 WDIX Orangeburg, S. C. (III) LS-5,000  
 DA-U-N-500  
 WTYC Rock Hill, S. C. (III) D-1,000  
 WSNW Seneca, S. C. (III) D-1,000  
 KIMM Rapid City, S. D. (III) D-5,000  
 WAPO Chattanooga, Tenn. (III-B) LS-5,000  
 DA-N-1,000  
 WCRK Morristown, Tenn. (III) LS-1,000  
 DA-N-500  
 WTAW College Station, Tex. (III) D-1,000  
 KCCT Corpus Christi, Tex. (III) DA-D-1,000  
 D-1,000  
 KIZZ El Paso, Tex. (III) DA-D-1,000  
 KVIL Highland Park-Dallas, Tex. (III) DA-D-1,000  
 KJBC Midland, Tex. (III) D-1,000  
 KPNG Port Neches, Tex. (III) DA-D-500  
 KOLJ Quannah, Tex. (III) D-500  
 KBER San Antonio, Tex. (III) DA-D-1,000  
 WABH Deerfield, Va. (III) D-1,000  
 KOFE Pullman, Wash. (III) D-1,000  
 KAYO Seattle, Wash. (III-A) LS-5,000  
 N-1,000  
 KKEY Vancouver, Wash. (III) D-1,000  
 WELC Welch, W. Va. (III) D-1,000  
 WAXX Chippewa Falls, Wis. (III) D-5,000  
 WISN Milwaukee, Wis. (III-A) DA-5,000  
 (CP for 1130 kc)

**1160 KC. CLEAR**  
 WJJD Chicago, Ill. (II) LS-50,000  
 DA-L-N-L-50,000  
 KSL Salt Lake City, Utah (I-A) 50,000

**1170 KC. CLEAR**  
 WCOV Montgomery, Ala. (II) LS-10,000  
 DA-U-N-1,000  
 KCBQ San Diego, Cal. (II) LS-50,000  
 DA-U-N-5,000  
 KLOK San Jose, Cal. (II) LS-10,000  
 DA-U-N-1,000  
 \*LS-10,000  
 \*DA-U-N-5,000  
 KOHO Honolulu, Hawaii (II) 1,000  
 WLBH Mattoon, Ill. (II) D-250  
 KSTT Davenport, Iowa (II) DA-1,000  
 KVOO Tulsa, Okla. (I-B) DA-N-50,000  
 KPUG Bellingham, Wash. (II) DA-1,000  
 WWVA Wheeling, W. Va. (I-B) DA-N-50,000  
 WLEO Ponce, P. R. (II) 250

**1180 KC. CLEAR**  
 WLDS Jacksonville, Ill. (II) D-1,000  
 WHAM Rochester, N. Y. (I-A) 50,000

**1190 KC. (U. S. & Mexican) CLEAR**  
 KZON Tolson, Ariz. (II) DA-250  
 KEZY Anaheim, Cal. (II) DA-1,000  
 KNBA Vallejo, Cal. (II) D-250  
 WOWO Ft. Wayne, Ind. (I-B) DA-N-50,000  
 WANN Annapolis, Md. (II) DA-D-10,000  
 WKOX Framingham, Mass. (II) D-1,000  
 WLIB New York, N. Y. (II) LS-1,000  
 N-L-1,000  
 KEX Portland, Ore. (I-B) DA-50,000  
 KLIF Dallas, Tex. (II) LS-50,000  
 DA-U-N-1,000

**1200 KC. CLEAR**  
 WOAI San Antonio, Tex. (I-A) 50,000

**1210 KC. CLEAR**  
 †KZOO Honolulu, Hawaii (II) 1,000  
 WCNT Centralia, Ill. (II) D-1,000  
 WKNX Saginaw, Mich. (II) DA-D-10,000  
 WADE Wadesboro, N. C. (II) D-1,000  
 WAVI Dayton, Ohio (II) D-250  
 WCAU Philadelphia, Pa. (I-A) 50,000

**1220 KC. (Mexican) CLEAR**  
 WEZB Birmingham, Ala. (II) D-1,000  
 WAEB Fairhope, Ala. (II) DA-D-1,000  
 KVSA McGehee, Ark. (II) D-1,000  
 KLIP Fowler, Calif. (II) D-250  
 KIBE Palo Alto, Calif. (II) D-1,000  
 KKR Pomona, Cal. (II) DA-D-250  
 KFSC Denver, Colo. (II) D-1,000  
 WDEE Hamden, Conn. (II) DA-D-1,000  
 WQTY Arlington, Fla. (II) D-1,000  
 WOSL Kissimmee, Fla. (II) D-1,000  
 VMET Miami, Fla. (II) D-250  
 WSAF Sarasota, Fla. (II) DA-D-1,000  
 WCLB Camilla, Ga. (II) D-1,000  
 WPLK Rockmart, Ga. (II) D-500  
 WSFT Thomaston, Ga. (II) D-250  
 WLPO La Salle, Ill. (II) DA-D-1,000  
 WKRS Waukegan, Ill. (II) DA-D-1,000  
 WSLM Salem, Ind. D-1,000  
 \*DA-D-5,000  
 KJAN Atlantic, Iowa (II) D-250  
 KOUR Independence, Iowa (II) D-250  
 KOFO Ottawa, Kan. (II) D-250  
 WFKN Franklin, Ky. (II) D-250  
 WLBI Denham Springs, La. (II) D-250  
 KBCL Shreveport, La. (II) D-250





# AM FREQUENCIES

KDGO Durango, Colo. (IV)	250	WGVA Geneva, N. Y. (IV)	LS-1,000	LS-1,000	KHOT Madera, Cal. (III)	DA-N-500
KSLV Monte Vista, Colo. (IV)	1,000	WJTN Jamestown, N. Y. (IV)	N-250	N-250	KTMS Santa Barbara, Cal. (III-B)	DA-D-500
KCRT Trinidad, Colo. (IV)	250	WVOS Liberty, N. Y. (IV)	LS-1,000	N-250		*D-500
WWCO Waterbury, Conn. (IV)	LS-1,000	WNBZ Saranac Lake, N. Y. (IV)	N-250	LS-1,000	KDHI Twenty-Nine Palms, Cal. (III)	DA-1,000
WBGC Chipley, Fla. (IV)	250	WSNY Schenectady, N. Y. (IV)	LS-1,000	LS-1,000	KMSL Ukiah, Cal. (III)	D-1,000
WLCO Eustis, Fla. (IV)	250	WATN Watertown, N. Y. (IV)	N-250	N-250	KICM Golden, Colo. (III)	DA-D-1,000
WINK Ft. Myers, Fla. (IV)	250	WPNF Brevard, N. C. (IV)	LS-1,000	N-250	WNER Live Oak, Fla. (III)	D-1,000
WMMB Melbourne, Fla. (IV)	LS-1,000	WIST Charlotte, N. C. (IV)	N-250	LS-1,000	WRIM Pahokee, Fla. (III)	D-500
WFOY St. Augustine, Fla. (IV)	N-250	WCNC Elizabeth City, N. C. (IV)	LS-1,000	N-250	WDAE Tampa, Fla. (III-A)	DA-5,000
WBHB Fitzgerald, Ga. (IV)	LS-1,000	WJNC Jacksonville, N. C. (IV)	N-250	250	WLYB Albany, Ga. (III)	D-1,000
WDUN Gainesville, Ga. (IV)	LS-1,000	WRAL Raleigh, N. C. (IV)	N-250	LS-1,000	WYTH Madison, Ga. (III)	D-1,000
WLAG LaGrange, Ga. (IV)	N-250	KDLR Devils Lake, N. D. (IV)	LS-1,000	N-250	WIZZ Streator, Ill. (III)	DA-D-500
WBML Macon, Ga. (IV)	LS-1,000	WBBW Youngstown, Ohio (IV)	N-250	LS-1,000	WGL Ft. Wayne, Ind. (II-B)	DA-1,000
WWNS Statesboro, Ga. (IV)	N-250	WHIZ Zanesville, Ohio (IV)	LS-1,000	N-250	WRAY Princeton, Ind. (III)	D-1,000
WPAX Thomasville, Ga. (IV)	250	KVSO Ardmore, Okla. (IV)	N-250	LS-1,000	KCFY Cedar Falls, Ia. (III)	DA-D-500
WTWA Thomson, Ga. (IV)	SH-250	KEEK Elk City, Okla. (IV)	LS-1,000	N-250	KFKU Lawrence, Kan. (III-A)	DA-N-5,000
KVNI Coeur D'Alene, Ida. (IV)	250	KBEL Idabel, Okla. (IV)	N-250	LS-1,000	WREN Topeka, Kan. (III-A)	DA-N-5,000
KFLI Mountain Home, Ida. (IV)	250	KOKL Okmulgee, Okla. (IV)	LS-1,000	N-250	WNVL Nicholasville, Ky. (III)	D-500
KWIK Pocatello, Ida. (IV)	250	KFLY Corvallis, Ore. (IV)	N-250	LS-1,000	WLCK Scottsville, Ky. (III)	D-500
WCRW Chicago, Ill. (IV)	SH-250	KTIX Pendleton, Ore. (IV)	LS-1,000	N-250	WGUY Bangor, Me. (III)	D-5,000
WEDC Chicago, Ill. (IV)	SH-250	KPRB Redmond, Ore. (IV)	LS-1,000	N-250	WARE Ware, Mass. (III)	DA-N-1,000
WSBC Chicago, Ill. (IV)	LS-1,000	KQEN Roseburg, Ore. (IV)	N-250	LS-1,000	WWBC Bay City, Mich. (III)	D-1,000
WEBQ Harrisburg, Ill. (IV)	SH-N-250	WRTA Altoona, Pa. (IV)	LS-1,000	N-250	KOTE Fergus Falls, Minn. (II)	LS-1,000
WTAX Springfield, Ill. (IV)	LS-1,000	WHUM Reading, Pa. (IV)	N-250	N-250	KCUE Red Wing, Minn. (III)	DA-N-500
WSDR Sterling, Ill. (IV)	N-250	WBAX Wilkes-Barre, Pa. (IV)	LS-1,000	LS-1,000	WHNY McComb, Miss. (III-B)	D-1,000
WHBU Anderson, Ind. (IV)	LS-1,000	WVON Woonsocket, R. I. (IV)	N-250	N-250	KBTC Houston, Mo. (III)	D-500
KDEC Decorah, Iowa (IV)	N-250	WKDK Newberry, S. C. (IV)	LS-1,000	LS-1,000	WKBR Manchester, N. H. (III)	DA-5,000
KWLC Decorah, Iowa (IV)	SH-N-250	WDXY Sumter, S. C. (IV)	N-250	LS-1,000	WMTR Morristown, N. J. (II)	DA-D-5,000
KBIZ Ottumwa, Iowa	LS-1,000	WBEJ Elizabethton, Tenn. (IV)	LS-1,000	N-250	WIPS Ticonderoga, N. Y. (III)	D-1,000
KICD Spencer, Iowa (IV)	N-250	WEKR Fayetteville, Tenn. (IV)	N-250	LS-1,000	WFAG Farmville, N. C. (III)	D-500
KIUL Garden City, Kan. (IV)	LS-1,000	WBIR Knoxville, Tenn. (IV)	LS-1,000	N-250	WKDX Hamlet, N. C. (III)	D-1,000
KAKE Wichita, Kan. (IV)	N-250	WKDA Nashville, Tenn. (IV)	N-250	LS-1,000	WBRM Marion, N. C. (III)	D-1,000
WINN Louisville, Ky. (IV)	LS-1,000	WENK Union City, Tenn. (IV)	LS-1,000	N-250	WCHO Washington Court House, Ohio	(III) D-500
WFTM Maysville, Ky. (IV)	N-250	KVLF Alpine, Tex. (IV)	N-250	LS-1,000	WLEM Emporium, Pa. (III)	D-1,000
WPKE Pikesville, Ky. (IV)	LS-1,000	KEAN Brownwood, Tex. (IV)	LS-1,000	N-250	WPEL Montrose, Pa. (III)	D-1,000
WSEC Somerset, Ky. (IV)	N-250	KORA Bryan, Tex. (IV)	250	LS-1,000	WRYT Pittsburgh, Pa. (III-A)	DA-N-5,000
KASO Minden, La. (IV)	LS-1,000	KOCA Kilgore, Tex.	LS-1,000	N-250	WNOW York, Pa. (II)	D-1,000
KANE New Iberia, La. (IV)	N-250	KSIX Raymondville, Tex. (IV)	N-250	LS-1,000	WTMA Charleston, S. C. (III-B)	LS-5,000
WCOU Lewiston, Me. (IV)	LS-1,000	KCKG Sonora, Tex. (IV)	LS-1,000	N-250		DA-N-1,000
†WMKR Millinocket, Me. (IV)	N-250	KXOX Sweetwater, Tex. (IV)	LS-1,000	N-250	WCKM Winstboro, S. C. (III)	D-500
WCEM Cambridge, Md. (IV)	LS-1,000	WSKI Montpelier, Vt. (IV)	N-250	LS-1,000	WKRL Covington, Tenn. (III)	D-1,000
WJEJ Hagerstown, Md. (IV)	N-250	WSSV Petersburg, Va. (IV)	LS-1,000	N-250	WNTT Tazewell, Tenn. (III)	D-500
WHAI Greenfield, Mass. (IV)	LS-1,000	WROV Roanoke, Va. (IV)	N-250	LS-1,000	KFTV Paris, Tex. (III)	D-500
WOCB West Yarmouth, Mass. (IV)	N-250	WTON Staunton, Va. (IV)	LS-1,000	N-250	KPAC Port Arthur, Tex. (III-B)	LS-5,000
WATT Cadillac, Mich. (IV)	LS-1,000	KXIE Ellensburg, Wash. (IV)	N-250	LS-1,000		DA-N-1,000
WCBY Cheboygan, Mich. (IV)	250	KGY Olympia, Wash. (IV)	LS-1,000	N-250	KUKA San Antonio, Tex. (III)	D-1,000
WJPD Ishpenning, Mich. (IV)	N-250	WKQY Bluefield, W. Va. (IV)	N-250	LS-1,000	KTFO Seminole, Tex. (III)	D-1,000
WJIM Lansing, Mich. (IV)	LS-1,000	WTIP Charleston, W. Va. (IV)	LS-1,000	N-250	KANN Ogden, Utah (III)	D-1,000
WMFG Hibbing, Minn. (IV)	N-250	WDNE Elkins, W. Va. (IV)	N-250	LS-1,000	KVEL Vernal, Utah (III)	D-5,000
KPRM Park Rapids, Minn. (IV)	100	WOMT Manitowoc, Wis. (IV)	LS-1,000	N-250	WDVA Danville, Va. (III-B)	LS-5,000
WJON St. Cloud, Minn. (IV)	LS-1,000	WIBU Poynette, Wis. (IV)	N-250	LS-1,000		DA-N-1,000
WMPA Aberdeen, Miss. (IV)	SH-250	WOBT Rhinelander, Wis. (IV)	LS-1,000	N-250	WYSR Franklin, Va. (III)	D-1,000
WGRM Greenwood, Miss. (IV)	LS-1,000	WJMC Rice Lake, Wis. (IV)	N-250	LS-1,000	KWSC Pullman, Wash. (III)	5,000
WGCM Gulfport, Miss. (IV)	N-250	KFBC Cheyenne, Wyo. (IV)	LS-1,000	N-250	KTW Seattle, Wash. (III-A)	LS-5,000
WMIS Natchez, Miss. (IV)	250	KEVA Evanston, Wyo. (IV)	N-250	LS-1,000		N-1,000
KFMO Flat River, Mo. (IV)	250	KASL Newcastle, Wyo. (TV)	LS-1,000	N-250	WEMP Milwaukee, Wis. (III-A)	DA-5,000
KWOS Jefferson City, Mo. (IV)	LS-1,000	KRAL Rawlins, Wyo. (IV)	N-250	LS-1,000	<b>1260 KC. REGIONAL</b>	
KNEM Nevada, Mo. (IV)	250	KTHE Thermopolis, Wyo. (IV)	LS-1,000	N-250	WCRT Birmingham, Ala. (III)	D-5,000
KBMY Billings, Mont. (IV)	LS-1,000	WALO Humacao, P. R. (IV)	N-250	LS-1,000	KPIN Casa Grande, Ariz. (III)	D-1,000
KLTZ Glasgow, Mont. (IV)	250			N-250	KCCB Corning, Ark. (III)	D-500
KBLL Helena, Mont. (IV)	250			LS-1,000	KBHC Nashville, Ark. (III)	D-500
KFOR Lincoln, Neb. (IV)	LS-1,000			N-250	KGIL San Fernando, Cal. (III-B)	DA-5,000
KODY N. Platte, Neb. (IV)	N-250			LS-1,000	KYA San Francisco, Cal. (III-A)	LS-5,000
KELK Elko, Nev. (IV)	LS-1,000			N-250	KSNO Aspen, Colo. (III)	D-5,000
WSNJ Bridgeton, N. J. (IV)	N-250			LS-1,000	WMMM Westport, Conn. (III)	DA-D-1,000
KAVE Carlsbad, N. M. (IV)	250			N-250	WWDC Washington, D. C. (III-A)	DA-5,000
KCLV Clovis, N. M. (IV)	LS-1,000			LS-1,000	WFTW Ft. Walton Beach, Fla. (III)	D-1,000
WGBB Freeport, N. Y. (IV)	N-250			N-250	WAME Miami, Fla. (III)	DA-5,000
				LS-1,000	WWPF Palatka, Fla. (III)	LS-1,000
				N-250		DA-N-500
				250	WHAB Baxley, Ga. (III)	D-5,000
				LS-1,000	WBBK Blakely, Ga. (III)	D-1,000
				N-250	WTJH East Point, Ga. (III)	D-5,000
				LS-1,000	KIFI Idaho Falls, Ida. (III)	D-5,000
				N-250	KWEI Weiser, Idaho (III)	D-1,000
				LS-1,000	WIBV Belleville, Ill. (III)	DA-5,000
				N-250	WFBM Indianapolis, Ind. (III-A)	DA-N-5,000
				LS-1,000	KFGQ Boone, Iowa (IV)	D-1,000
				N-250	KWHK Hutchinson, Kan. (III)	LS-1,000
				LS-1,000		DA-U-N-500
				N-250	WXOK Baton Rouge, La. (III)	D-1,000
				LS-1,000	WEZE Boston, Mass. (III-A)	DA-N-5,000
				N-250	WALM Albion, Mich. (III)	LS-1,000
				LS-1,000		DA-N-500
				N-250	WJBL Holland, Mich. (III)	DA-D-5,000
				LS-1,000	KROX Crookston, Minn. (III)	LS-1,000
				N-250		DA-N-500
				LS-1,000	KDUZ Hutchinson, Minn. (III)	D-1,000
				N-250	WGVM Greenville, Miss. (III)	D-5,000
				LS-1,000	WNSL Laurel, Miss. (III)	D-5,000
				N-250	*... Ripley, Miss. (IV)	D-500
				LS-1,000	KGBX Springfield, Mo. (III-A)	DA-N-5,000
				N-250	KIMB Kimball, Neb. (III)	D-1,000
				LS-1,000	WBUD Trenton, N. J. (III)	LS-5,000
				N-250		DA-U-N-1,000
				LS-1,000	KVSF Santa Fe, N. M. (III-A)	1,000
				N-250	WBNR Beacon, N. Y. (III)	DA-D-1,000
				LS-1,000	WNDR Syracuse, N. Y. (III-A)	DA-N-5,000
				N-250	WGWR Asheboro, N. C. (III)	D-1,000
						*LS-5,000
						DA-U-N-500
						D-1,000
						DA-5,000
						LS-5,000
						DA-U-N-1,000
						DA-N-1,000



KMCM McMinnville, Ore. (III-A)	DA-N-1,000	WGBF Evansville, Ind. (III-B)	LS-5,000	KLIQ Portland, Ore. (III)	D-5,000
WWYN Erie, Pa. (III-B)	DA-5,000	KCOB Newton, Iowa (III)	D-1,000	WFBC Altoona, Pa. (III)	LS-5,000
WPHB Phillipsburg, Pa. (III)	D-5,000	KSOK Arkansas City, Kan. (III)	LS-1,000	WICE Providence, R. I. (III)	LS-5,000
WMUU Greenville, S. C. (III)	D-5,000	WCPM Cumberland, Ky. (III)	D-1,000	WFIG Sumter, S. C. (III)	DA-U-N-1,000
WJOT Lake City, S. C. (III)	D-1,000	WDSU New Orleans, La. (III)	DA-5,000	WATO Oak Ridge, Tenn. (III)	LS-1,000
KWYR Winner, S. D. (III)	D-5,000	KWCL Oak Grove, La. (III)	D-500		DA-N-500
WNOO Chattanooga, Tenn. (III)	D-1,000	WEIM Fitchburg, Mass. (III)	LS-5,000		*LS-5,000
WMCH Church Hill, Tenn. (III)	D-1,000	WFYC Alma, Mich. (III)	D-1,000		*DA-U-N-500
WDKN Dickson, Tenn. (III)	D-1,000	WTCN Minneapolis, Minn. (III-A)	D-1,000	KBLT Big Lake, Tex. (III)	D-1,000
WCLC Jamestown, Tenn. (III)	D-1,000		*DA-D-5,000	KIVY Crockett, Tex. (III)	D-500
KSPL Diboll, Tex. (III)	D-1,000	KVOX Moorhead, Minn. (III)	LS-1,000	KRGV Weslaco, Tex. (III-A)	DA-N-5,000
KPSO Falfurrias, Tex. (III)	D-500		DA-N-5,000	KTRN Wichita Falls, Tex. (III-B)	LS-5,000
KWFR San Angelo, Tex. (III)	D-1,000	KDKD Clinton, Mo. (III)	D-1,000		DA-N-1,000
KTAE Taylor, Tex. (III)	D-1,000	KYRO Potosi, Mo. (III)	D-500	WPVA Colonial Heights-Petersburg, Va. (III)	D-5,000
KTUE Tulsa, Tex. (III)	D-1,000	KCNI Broken Bow, Nebr. (III)	D-1,000	WAGE Leesburg, Va. (III)	D-1,000
WCHV Charlottesville, Va. (III)	LS-5,000	KTOO Henderson, Nev. (III)	D-5,000	WKWS Rocky Mount, Va. (III)	D-1,000
	DA-U-N-1,000	KRZE Farmington, N. M. (III)	D-5,000	KAPY Port Angeles, Wash. (III)	DA-D-1,000
WBCR Christiansburg, Va. (III)	D-1,000	WADO New York, N. Y. (III-A)	DA-5,000		DA-D-1,000
KWIQ Moses Lake, Wash. (III)	D-1,000	WROC Rochester, N. Y. (III-A)	DA-N-5,000	WVOW Logan, W. Va. (III-B)	LS-5,000
WVVW Grafton, W. Va. (III)	D-500	WSAT Salisbury, N. C. (III)	DA-N-1,000		DA-N-1,000
WWIS Black River Falls, Wis. (III)	D-1,000	WYAL Scotland Neck, N. C. (III)	D-5,000	WMIL Milwaukee, Wis. (III)	D-1,000
	D-1,000	WONW Defiance, Ohio (III)	LS-1,000	WCOW Sparta, Wis. (III)	D-5,000
WEKJ Monroe, Wis. (III)	D-1,000		DA-N-500	KOWB Laramie, Wyo. (III)	LS-5,000
KPOW Powell, Wyo. (III-B)	LS-5,000	WLMJ Jackson, Ohio (III)	D-1,000		DA-U-N-1,000
WISO Ponce, P. R. (III)	1,000	KLCO Poteau, Okla. (III)	D-1,000	<b>1300 KC. REGIONAL</b>	
		KERG Eugene, Ore. (III-B)	LS-5,000	WBSA Boaz, Ala. (III)	D-1,000
<b>1270 KC. REGIONAL</b>		WBRX Berwick, Pa. (III)	D-1,000	WTLS Tallahassee, Ala. (III)	D-1,000
WGSV Guntersville, Ala. (III)	D-1,000	WHVR Hanover, Pa. (III)	LS-5,000	+WEZQ Winfield, Ala. (III)	D-500
WSPR Pritchard, Ala. (III)	D-1,000	WKST New Castle, Pa. (III-A)	DA-U-N-500	KVCB Searcy, Ark. (III)	D-1,000
KBYR Anchorage, Alaska (III)	1,000		DA-N-1,000	KROP Rambley, Cal. (III-B)	LS-1,000
KDJJ Holbrook, Ariz. (III)	D-1,000	WANS Anderson, S. C. (III)	DA-N-1,000		N-500
KADL Pine Bluff, Ark. (III)	D-5,000		*LS-5,000	KYNO Fresno, Cal. (III-B)	LS-5,000
+KCOL Palm Desert, Cal. (III)	DA-D-500	WJAY Mullins, S. C. (III)	D-5,000		DA-N-1,000
KCOK Tulare, Cal. (III-B)	LS-5,000	KBHB Sturgis, S. D. (III)	D-1,000	KWKW Pasadena, Cal. (III-B)	LS-5,000
	DA-N-1,000	WMCP Columbia, Tenn. (III)	D-1,000		DA-U-N-1,000
WNOG Naples, Fla. (III)	DA-N-500	WDNT Dayton, Tenn. (III)	D-1,000	KVOR Colorado Springs, Colo. (III-A)	1,000
WHYI Orlando, Fla. (III)	D-5,000	KNIT Abilene, Tex. (III)	D-500	WAVZ New Haven, Conn. (III)	DA-N-1,000
WTNT Tallahassee, Fla. (III-A)	DA-N-5,000	KWHI Brenham, Tex. (III)	D-1,000	WRKT Cocoa Beach, Fla. (III)	D-500
		KLUE Longview, Tex. (III)	D-1,000	WFFG Marathon, Fla. (III)	DA-D-500
WKRW Cartersville, Ga. (III)	D-500	KRAN Morton, Tex. (III)	D-500	WSOL Tampa, Fla. (III)	DA-D-5,000
WGBA Columbus, Ga. (III)	D-5,000	KVWG Pearisall, Tex. (III)	D-500	WMTM Moultrie, Ga. (III)	D-5,000
WJJC Commerce, Ga. (III)	D-1,000	KNAK Salt Lake City, Utah (III-B)	LS-5,000	WNEA Newnan, Ga. (III)	D-500
KNDI Honolulu, Hawaii (III)	5,000		DA-N-500	WIMO Winder, Ga. (III)	D-1,000
KTFI Twin Falls, Ida. (III-A)	LS-5,000	WKDE Altavista, Va. (III)	D-500	KOZE Lewiston, Idaho, (III)	LS-5,000
	N-1,000	WVVF Wytheville, Va. (III)	D-1,000		DA-N-1,000
WEIC Charleston, Ill.	DA-D-1,000	KMAS Shelton, Wash. (III)	D-1,000	WTAQ La Grange, Ill. (III)	LS-1,000
WHBF Rock Island, Ill. (III-A)	DA-N-5,000	KUDY Spokane, Wash. (III)	DA-D-5,000		DA-U-N-500
		KIT Yakima, Wash. (III-A)	LS-5,000	WFRX West Frankfort, Ill. (III)	D-1,000
WCMR Elkhart, Ind. (III)	DA-D-5,000	WVAR Richwood, W. Va. (III)	D-1,000	WHLT Huntington, Ind. (III)	DA-D-500
WCCA Gary, Ind. (III-B)	DA-1,000	WNAM Neenah-Menasha, Wis. (III)	LS-5,000	WAAC Terre Haute, Ind. (III)	D-500
WORX Madison, Ind. (III)	DA-D-1,000		DA-U-N-1,000	KGLO Mason City, Iowa (III-A)	DA-N-5,000
KSCB Liberal, Kan. (III)	LS-1,000	WCMN Arecibo, P. R. (III-A)	LS-5,000		DA-N-5,000
	DA-N-500		N-1,000	WBLG Lexington, Ky. (III-B)	DA-N-1,000
WAIN Columbia, Ky.	D-1,000	<b>1290 KC. REGIONAL</b>		WIBR Baton Rouge, La. (III)	DA-1,000
WFUL Fulton, Ky. (III)	D-1,000	WTHG Jackson, Ala. (III)	D-1,000	KANB Shreveport, La. (III)	D-1,000
KVCL Winnfield, La. (III)	D-1,000	+WSHF Sheffield, Ala. (III)	D-1,000	WFBF Baltimore, Md. (III-A)	DA-5,000
WSPR Springfield, Mass. (III-B)	LS-5,000	WMLS Sylacauga, Ala. (III)	D-1,000	WJDA Quincy, Mass. (III)	D-1,000
	DA-U-N-1,000	KEOS Flagstaff, Ariz. (III)	D-1,000	WOOD Grand Rapids, Mich. (III-A)	DA-N-5,000
WXYZ Detroit, Mich. (III-A)	DA-N-5,000	KCBU Tucson, Ariz. (III-A)	1,000	+WCIC Cambridge, Minn. (III)	DA-D-5,000
KWEP Rochester, Minn. (III)	D-500	KDMS El Dorado, Ark.	D-5,000	WRBC Jackson, Miss. (III-A)	LS-5,000
WVOM Iuka, Miss. (III)	D-1,000	KUOA Siloam Springs, Ark. (III)	D-5,000		N-1,000
WLSM Louisville, Miss. (III)	D-1,000	KHSL Chico, Cal. (III-A)	DA-N-5,000	KMMO Marshall, Mo. (III)	D-1,000
	*DA-D-5,000	KPER Gilroy, Cal. (III)	DA-D-5,000	KBRL McCook, Neb. (III)	DA-D-5,000
KUSN St. Joseph, Mo. (III)	D-1,000	KMEN San Bernardino, Cal. (III-A)	DA-5,000	KPTL Carson City, Nev. (III)	LS-5,000
KBUB Sparks, Nev. (III)	D-1,000		DA-5,000		DA-N-500
WTSN Dover, N. H. (III)	DA-5,000	KACL Santa Barbara, Cal. (III)	D-500	WAAT Trenton, N. J. (IV)	D-250
WDVL Vineland, N. J. (III)	DA-D-500	WCCC Hartford, Conn. (III)	D-500	WOSC Fulton, N. Y. (III)	D-1,000
KRAC Alamogordo, N. M. (III)	DA-1,000	WTUX Wilmington, Del. (III)	D-1,000	WBEF Rensselaer, N. Y. (III)	DA-D-5,000
WHLA Niagara Falls, N. Y. (III)	DA-D-5,000	WTMC Ocala, Fla. (III-B)	LS-5,000	WGOL Goldsboro, N. C. (III)	D-1,000
	D-1,000		DA-N-1,000	WLNC Laurinburg, N. C. (III)	D-500
WDLA Walton, N. Y. (III)	D-1,000	WSCM Panama City Beach, Fla. (III)	D-500	WSYD Mt. Airy, N. C. (III)	LS-5,000
WCGC Belmont, N. C. (III)	LS-1,000		D-500		DA-N-1,000
	DA-N-500	WIRK W. Palm Beach, Fla. (III-B)	LS-5,000	WERE Cleveland, Ohio (III-A)	DA-5,000
WMPM Smithfield, N. C. (III)	D-5,000		DA-N-1,000	WMVO Mt. Vernon, Ohio (III)	DA-D-500
KBOM Bismarck-Mandan, N. D. (III-B)	LS-1,000	WDEC Americus, Ga. (III)	D-1,000	KOME Tulsa, Okla. (III-B)	LS-5,000
	N-250	WCHK Canton, Ga. (III)	D-1,000		DA-U-N-1,000
WILE Cambridge, Ohio (III)	D-1,000	WTOC Savannah, Ga. (III-A)	DA-N-5,000	KDOV Medford, Ore. (III)	D-500
KWPR Claremore, Okla. (III)	D-500	KSNM Pocatello, Ida. (III)	D-1,000	KACI The Dalles, Ore. (III)	D-1,000
KAJO Grants Pass, Ore. (III)	D-5,000	WTRI Peoria, Ill. (III-A)	DA-5,000	WWCH Clarion, Pa. (III)	D-500
WLBR Lebanon, Pa. (III)	LS-5,000	KWNS Pratt, Kan. (III)	LS-5,000	WTHF Hazleton, Pa. (III)	DA-D-1,000
	DA-U-N-1,000		DA-U-N-500	WLOW Aiken, S. C. (III)	D-500
WBHC Hampton, S. C. (III)	D-1,000	WCBL Benton, Ky. (III)	D-5,000	WKRT Greer, S. C. (III)	D-1,000
KNWC Sioux Falls, S. D. (III-B)	DA-N-1,000	KJEF Jennings, La. (III)	D-1,000	WKSC Kershaw, S. C. (III)	D-500
		WHGR Houghton Lake, Mich. (III)	DA-N-5,000	WQIZ St. George, S. C. (III)	D-500
WLK Newport, Tenn. (III)	D-5,000		DA-N-5,000	KOLY Mohrdrige, S. D. (III)	D-1,000
KIOX Bay City, Tex. (III-B)	DA-N-1,000	WNIL Niles, Mich. (III)	D-500	WMTN Morristown, Tenn. (III)	DA-D-5,000
KHEM Big Spring, Tex. (III)	D-1,000	WOJA Saltine, Mich. (III)	DA-D-500		DA-N-5,000
KEPS Eagle Pass, Tex. (III)	D-1,000	KBMO Benson, Minn. (III)	D-500	KVET Austin, Tex. (III-B)	DA-N-1,000
KEJZ Ft. Worth, Tex. (III-A)	DA-5,000	WRLE Batesville, Miss. (III)	D-1,000	KTFY Brownfield, Tex. (III)	D-1,000
WTID Newport News, Va. (III)	D-1,000	KALM Thayer, Mo. (III)	D-1,000	KGNS Laredo, Tex. (III)	D-500
WHEO Stuart, Va. (III)	D-1,000	KGVO Missoula, Mont. (III-A)	DA-5,000	KKAS Silsbee, Tex. (III)	D-500
KCVL Colville, Wash. (III)	D-1,000	KOIL Omaha, Neb. (III-A)	DA-N-5,000	KOL Seattle, Wash. (III-A)	DA-N-5,000
KBAM Longview, Wash. (III)	D-5,000	WKNE Keene, N. H. (III-A)	DA-5,000	WCLG Morgantown, W. Va. (III)	D-1,000
WKYR Keyser, W. Va. (III)	D-5,000	KSRC Socorro, N. M. (III)	D-1,000	WKLC St. Albans, V. Va. (III)	D-1,000
WRJC Manston, Wis. (III)	D-500	WGLI Babylon, N. Y. (III)	LS-5,000		1,000
WWJC Superior, Wis. (III)	D-5,000		DA-U-N-1,000	<b>1310 KC. REGIONAL</b>	
		WNBF Binghamton, N. Y. (III-A)	DA-N-5,000	WHEP Foley, Ala. (III)	D-1,000
<b>1250 KC. REGIONAL</b>			DA-N-5,000	WJAM Marion, Ala. (III)	D-5,000
WPID Piedmont, Ala. (III)	D-1,000	WHKY Hickory, N. C. (III-B)	LS-5,000	KBUZ Mesa, Ariz. (III)	LS-5,000
WNPT Tuscaloosa, Ala. (III)	LS-5,000		DA-N-1,000		DA-N-500
	DA-N-500	WEYE Sanford, N. C. (III)	D-1,000	KROK Malvern, Ark. (III)	D-1,000
KHEP Phoenix, Ariz. (III)	D-1,000	WOMP Ballaard, Ohio (III)	D-1,000	KIOT Barstow, Cal. (III)	D-500
KNRY Newport, Ark. (III)	D-1,000	WHIO Dayton, Ohio (III-A)	DA-N-5,000	KPOD Crescent City, Cal. (III)	D-1,000
KCJH Arroyo Grande, Cal. (II)	D-500	KUMA Pendleton, Ore. (III)	DA-N-5,000	KDIA Oakford, Cal. (III-A)	1,000
KFOX Long Beach, Cal. (III-A)	1,000			KTKR Taft, Cal. (III)	D-1,000
KIOY Stockton, Cal. (III-B)	DA-N-1,000			KFKA Greeley, Colo. (III-B)	DA-N-1,000
KTJN Denver, Colo. (III)	DA-5,000				*LS-5,000
WSUX Seaford, Del. (III)	D-1,000				*DA-N-1,000
WDSP DeFuntak, Fla. (III)	D-5,000				
WQIK Jacksonville, Fla. (III)	D-5,000				
WIPK Lake Wales, Fla.	D-1,000				
WYND Sarasota, Fla. (III)	DA-D-500				
WIRB Macon, Ga. (III)	D-5,000				
WMRO Aurora, Ill. (IV)	LS-1,000				
	DA-U-N-500				

# AM FREQUENCIES

WICH Norwich, Conn. (III)	LS-5,000	WWHG Hornell, N. Y. (III)	D-5,000		DA-N-1,000
WOOO Deland, Fla. (III)	DA-U-N-1,000	WQSR Solway, N. Y. (III)	DA-D-500	<b>1340 KC. LOCAL</b>	
WGKR Perry, Fla. (III)	D-5,000	WAGY Forest City, N. C. (III)	D-1,000	WKUL Cullman, Ala. (IV)	LS-1,000
WAUC Wauchula, Fla. (III)	D-1,000	WCOG Greensboro, N. C. (III-B)	LS-5,000		N-250
WLKB Decatur, Ga. (III)	D-500		DA-U-N-1,000	WJOI Florence, Ala. (IV)	LS-1,000
WOKA Douglas, Ga. (III)	D-1,000	WKRK Murphy, N. C. (IV)	D-5,000		N-250
WBRO Waynesboro, Ga. (III)	D-1,000	WEEW Washington, N. C. (III)	D-500	WGWC Selma, Ala. (IV)	LS-1,000
WBMK West Point, Ga. (III)	D-1,000	KQDY Minot, N. D. (III)	D-1,000		N-250
KNUI Makawai, Hawaii (III)	1,000	WHOK Lancaster, Ohio (III)	D-1,000	WFEB Sylacauga, Ala. (IV)	LS-1,000
KLIX Twin Falls, Ida. (III)	LS-5,000	KWOE Clinton, Okla. (III)	D-1,000		N-250
	DA-N-1,000	KATR Eugene, Ore. (III)	D-1,000	KIBH Seward, Alaska (IV)	SH-250
WISH Indianapolis, Ind. (III-B)	LS-5,000	WKAP Allentown, Pa.	LS-5,000	KIKO Miami, Ariz. (IV)	250
	DA-N-1,000		DA-U-N-1,000	KNOG Nogales, Ariz. (IV)	250
KOKX Keokuk, Iowa (III)	LS-1,000	WGGET Gettysburg, Pa. (III)	LS-1,000	KPGE Page, Ariz. (IV)	LS-1,000
	DA-N-500		DA-U-N-500		N-250
KDLS Perry, Iowa (III)	DA-D-500	WJAS Pittsburgh, Pa. (III-A)	DA-N-5,000	KENT Prescott, Ariz. (IV)	250
KFLA Scott City, Kan. (III)	D-500	WSCR Scranton, Pa. (III)	LS-1,000	KBTA Batesville, Ark. (IV)	LS-1,000
WTTL Madisonville, Ky. (III)	D-500		DA-N-500		N-250
WDOC Prestonburg, Ky. (III)	D-5,000	VOIC Columbia, S. C. (III-A)	LS-5,000	KAAB Hot Springs, Ark. (IV)	LS-500
KIKS Sulphur, La. (III)	DA-D-500		DA-N-1,000	KBRS Springdale, Ark. (IV)	LS-1,000
KUZUN W. Monroe, La. (III)	D-1,000	KELO Sioux Falls, S. D. (III-A)	DA-N-5,000		N-250
WLOB Portland, Me. (III)	D-1,000	WKIN Kingsport, Tenn. (III)	D-5,000	KENL Arcata, Cal. (IV)	250
	*DA-5,000	WMSR Manchester, Tenn. (III)	D-5,000	... Cathedral City, Cal. (IV)	250
WORC Worcester, Mass. (III-B)	LS-5,000	KVMC Colorado City, Tex.	D-1,000	KMAK Fresno, Cal. (IV)	LS-1,000
	DA-U-N-1,000	KXYZ Houston, Tex. (III-A)	DA-N-5,000		N-250
WKMH Dearborn, Mich. (III-B)	DA-5,000	KCPX Salt Lake City, Utah (III-A)	DA-U-N-5,000	KDOL Mojave, Cal. (III)	100
WCWW Traverse City, Mich. (II)	D-5,000		DA-5,000	KSFE Needles, Cal. (IV)	SH-250
KRBI St. Peter, Minn. (III)	DA-D-1,000	WDMS Lynchburg, Va. (III)	D-1,000	KAOR Oroville, Cal. (IV)	250
WXXX Hattiesburg, Miss. (III)	D-2,000	WEET Richmond, Va. (III)	D-1,000	KATY San Luis Obispo, Cal. (IV)	LS-1,000
KFSB Joplin, Mo. (III-B)	LS-5,000	KXRO Aberdeen, Wash. (III-B)	LS-5,000		N-250
	DA-U-N-1,000		DA-N-1,000	KIST Santa Barbara, Cal. (IV)	LS-1,000
KFBF Great Falls, Mont. (III-A)	DA-N-5,000	KHIT Walla Walla, Wash. (III)	D-1,000		N-250
	D-500	WQMN Superior, Wis. (III)	D-1,000	KOMY Watsonville, Cal. (IV)	LS-1,000
KGMT Fairbury, Neb. (III)	D-500	WFHR Wisconsin Rapids, Wis. (III)	LS-5,000		N-250
WJLK Asbury Park, N. J. (IV)	250		DA-N-500	KDEN Denver, Colo. (IV)	LS-1,000
	*LS-1,000	WUNO Rio Piedras, P. R. (III)	LS-5,000		N-250
	*DA-D-N-250		N-1,000	KWSL Grand Junction, Col. (IV)	250
WCAM Camden, N. J. (IV)	250			KVRH Salida, Colo. (IV)	LS-1,000
	*LS-1,000	<b>1330 KC. REGIONAL</b>		WNHC New Haven, Conn. (IV)	LS-1,000
	*N-250	WROS Scottsboro, Ala. (III)	D-1,000		N-250
KARA Albuquerque, N. M. (III)	D-1,000	KMOP Tucson, Ariz. (III)	D-500	WOOK Washington, D. C. (IV)	LS-1,000
WVIP Mt. Kisco, N. Y. (III)	DA-D-5,000	KVPE Conway, Ark. (III)	D-500		N-250
WTLB Utica, N. Y. (III-B)	LS-1,000	KLOM Lompoc, Cal. (III)	DA-D-1,000	WTAN Clearwater, Fla. (IV)	250
	DA-N-500	KFAC Los Angeles, Cal. (III-A)	DA-N-5,000	WSLC Clermont, Fla. (III)	250
WISE Asheville, N. C. (III)	LS-5,000		DA-N-5,000	WROD Daytona Beach, Fla. (IV)	LS-1,000
	DA-N-1,000	KLBS Los Banos, Cal. (III)	D-500		N-250
WRTC Charlotte, N. C. (III)	D-1,000	KAHR Redding, Cal. (III)	D-5,000	WDSR Lake City, Fla. (IV)	LS-1,000
WTKI Durham, N. C. (III-B)	LS-1,000	WARN Ft. Pierce, Fla. (III)	LS-1,000		N-250
	DA-N-500		DA-N-500	WTYS Marianna, Fla. (IV)	LS-1,000
	*LS-5,000	WWAB Lakeland, Fla. (III)	D-1,000		N-250
	*DA-U-N-1,000	WEBY Milton, Fla. (III)	D-5,000	WQXT Palm Beach, Fla. (IV)	250
KNOX Grand Forks, N. D. (III)	DA-N-5,000	WMEN Tallahassee, Fla. (III)	D-5,000	WSEB Sebring, Fla. (IV)	250
	DA-N-5,000	WMLT Dublin, Ga. (III)	D-5,000	WNSM Valparaiso-Niceville, Fla. (IV)	250
WFAH Alliance, Ohio (III)	DA-D-1,000	WEAW Evanston, Ill. (III)	DA-D-1,000	WGAU Athens, Ga. (IV)	LS-1,000
KNPT Newport, Ore. (III)	LS-5,000	WRAM Monmouth, Ill. (III)	DA-D-1,000		N-250
	DA-N-1,000	WRRR Rockford, Ill. (III)	DA-D-1,000	WAKE Atlanta, Ga. (IV)	LS-1,000
	D-5,000	WJPS Evansville, Ind. (III-B)	LS-5,000		N-250
WGSA Eghrata, Pa. (III)	DA-D-5,000		DA-U-N-1,000	WBBQ Augusta, Ga. (IV)	LS-1,000
WNAE Warren, Pa. (III)	D-5,000	†WGRB Greenburg, Ind. (III)	D-500		N-250
WDKD Kingstree, S. C. (III)	D-5,000	KWWL Waterloo, Iowa (III-B)	DA-5,000	WGAA Cedartown, Ga. (IV)	LS-1,000
WDOD Chattanooga, Tenn. (III-A)	DA-N-5,000	KFH Wichita, Kan. (III-A)	DA-N-5,000		N-250
	LS-5,000	WYGO Corbin, Ky. (III)	DA-D-5,000	WOKS Columbus, Ga. (IV)	LS-1,000
WDXI Jackson, Tenn. (III-B)	DA-N-1,000	WMOR Morehead, Ky. (III)	D-1,000		N-250
	DA-N-1,000	KVOL Lafayette, La. (III)	DA-N-1,000	WBBT Lyons, Ga. (IV)	LS-1,000
WENT Oneida, Tenn. (III)	D-1,000	WASA Havre de Grace, Md. (III)	D-1,000		N-250
KZIP Amarillo, Tex. (III)	D-1,000	WCRB Waltham, Mass. (III)	DA-5,000	WTIF Tifton, Ga. (IV)	LS-1,000
WRR Dallas, Tex. (III-A)	DA-N-5,000	WTRX Flint, Mich. (III-A)	LS-5,000		N-250
KOYL Odessa, Tex. (III)	D-1,000		DA-U-N-1,000	KAIN Nampa, Ida. (IV)	LS-1,000
KUBY San Antonio, Tex. (III)	DA-D-5,000	WLOL Minneapolis, Minn. (III-A)	DA-5,000		N-250
WEEL Fairfax, Va. (III)	LS-1,000		LS-1,000	KPST Preston, Ida. (IV)	SH-250
	DA-N-500	WJPR Greenville, Miss.	DA-N-500	KSKI Sun Valley, Ida. (IV)	LS-1,000
WGH Newport News, Va. (III-A)	DA-N-5,000		D-1,000		N-250
KARY Prosser, Wash. (III)	D-1,000	WDAL Meridian, Miss. (III)	D-1,000	WSOY Decatur, Ill. (IV)	LS-1,000
WIBA Madison, Wis. (III-A)	DA-N-5,000	KUKU Willow Springs, Mo. (III)	D-1,000		N-250
		KGAK Gallup, N. M. (III)	LS-5,000	WJPF Herrin, Ill. (IV)	LS-1,000
<b>1320 KC. REGIONAL</b>			DA-N-1,000		N-250
WENN Birmingham, Ala. (III)	DA-D-5,000	WPOW New York, N. Y. (III-A)	DA-5,000	WJOL Joliet, Ill. (IV)	LS-1,000
	D-5,000	WEVD New York, N. Y. (III-A)	DA-5,000		N-250
WAGF Dothan, Ala. (III-B)	DA-N-1,000	WEBO Owego, N. Y. (III)	D-1,000	WBIW Bedford, Ind. (IV)	LS-1,000
KELU Yuma, Ariz. (III)	D-500	WHAZ Troy, N. Y. (III-A)	1,000		N-250
KWHN Ft. Smith, Ark. (III-A)	DA-N-5,000	WUSM Havelock, N. C. (III)	D-1,000	WTRC Elkhart, Ind. (IV)	LS-1,000
KRLW Walnut Ridge, Ark.	D-1,000	WHOT Campbell, Ohio (III)	LS-500		N-250
KHSJ Hemet, Cal. (III)	DA-D-500	(CP from 1570 kc)	DA-U-N-1,000	WLBC Muncie, Ind. (IV)	LS-1,000
KLAN Lemoore, Cal. (III)	DA-D-1,000	WFN Findlay, Ohio (III)	D-1,000		N-250
KUDE Oceanside, Cal. (III)	DA-500	WKOY Wellston, Ohio (III)	D-500	KROS Clinton, Ia. (IV)	LS-1,000
KCRA Sacramento, Cal. (III-B)	LS-5,000	†WELW Willoughby, Ohio (III)	DA-D-500		N-250
	DA-U-N-1,000	KPOJ Portland, Ore. (III-A)	DA-5,000	KCKN Kansas City, Kan. (IV)	LS-1,000
KAVI Rocky Ford, Colo. (III)	D-1,000	WBLF Bellefonte, Pa. (III)	D-500		N-250
WATR Waterbury, Conn. (III-B)	LS-5,000	WICU Erie, Pa. (III-A)	DA-5,000	KSEK Pittsburg, Kan. (IV)	LS-1,000
	DA-U-N-1,000	WLAT Conway, S. C. (III)	LS-5,000		N-250
WGMA Hollywood, Fla.	D-1,000		DA-N-500	WCMI Ashland, Ky. (IV)	LS-1,000
WZOK Jacksonville, Fla. (III-A)	DA-N-5,000	WFBC Greenville, S. C. (III-A)	DA-N-5,000		N-250
	D-500		D-1,000	WBGW Bowling Green, Ky. (IV)	250
WAMR Venice, Fla. (III)	D-500	WAEW Crossville, Tenn. (III)	D-1,000	WNBS Murray, Ky. (IV)	LS-1,000
WHITE Griffin, Ga. (III)	D-5,000	WTRD Dyersburg, Tenn. (III)	D-500		N-250
WKAN Kankakee, Ill. (III)	LS-1,000	KMLL Cameron, Tex. (III)	D-500	WEKY Richmond, Ky. (IV)	LS-1,000
	DA-N-500	KSWA Graham, Tex. (III)	D-500		N-250
KNIA Knoxville, Iowa (III)	DA-D-500	KTNE Kingsville, Tex. (III)	D-1,000	KVOB Bastrop, La. (IV)	250
KMAQ Maquoketa, Iowa (III)	D-500	KVKM Monahans, Tex. (III)	LS-500	KRMD Shreveport, La. (IV)	250
KLWN Lawrence, Kan. (III)	D-500		DA-N-1,000	WFAU Augusta, Me. (IV)	LS-1,000
WBRT Bardstown, Ky. (III)	D-1,000	KDOK Tyler, Tex. (III)	D-1,000		N-250
WNGO Mayfield, Ky. (III)	D-1,000	WBTM Danville, Va. (III-B)	LS-5,000	WHOU Houlton, Me (IV)	LS-1,000
KHAL Homer, La. (III)	D-1,000		DA-N-1,000		N-250
WICO Salisbury, Md. (III)	D-1,000	WRAA Luray, Va. (III)	D-1,000	WGAW Gardner, Mass. (IV)	LS-1,000
WARA Attleboro, Mass. (III)	DA-1,000	WOLD Marion, Va. (III)	D-1,000		N-250
WILS Lansing, Mich.	LS-5,000	WESR Tasley, Va. (III)	DA-D-1,000	WNBH New Bedford, Mass. (IV)	LS-1,000
	DA-U-N-1,000	KFKF Bellevue, Wash. (III)	D-5,000		N-250
WDMJ Marquette, Mich. (III)	DA-N-1,000	KCPA Spokane, Wash. (III)	D-5,000	WBRK Pittsfield, Mass. (IV)	LS-1,000
WCPC Houston, Miss. (III)	D-5,000	WETZ New Martinsville, W. Va. (III)	D-1,000		N-250
(CP for 940 kc)			D-1,000	WLEW Bad Axe, Mich. (IV)	LS-1,000
WRJW Picayune, Miss. (III)	D-5,000	WHBL Sheboygan, Wis. (III-B)	LS-1,000		N-250
KXLLW Clayton, Mo. (III)	D-1,000		N-250	WLAV Grand Rapids, Mich. (IV)	LS-1,000
KOLT Scottsbluff, Neb. (III-B)	LS-5,000		*LS-5,000		N-250
	DA-U-N-1,000		*DA-U-N-1,000	WCSR Hillsdale, Mich. (IV)	LS-500
KRDD Roswell, N. Mex. (III)	D-1,000	KOVE Lander, Wyo. (III)	LS-5,000		N-250



# AM FREQUENCIES

WMTE Manistee, Mich. (IV)	LS-1,000 N-250	WRHI Rock Hill, S. C. (IV)	LS-1,000 N-250	KRVC Ashland, Ore. (III)	D-1,000
WAGN Menominee, Mich. (IV)	LS-1,000 N-250	WSSC Sumter, S. C. (IV)	LS-1,000 N-250	+WWBR Windber, Pa. (III)	D-1,000
WMBN Petosky, Mich. (IV)	LS-1,000 N-250	KIJV Huron, S. D. (IV)	LS-1,000 N-250	WORK York, Pa. (III-B)	LS-5,000 DA-N-1,000
WEXL Royal Oak, Mich. (IV)	LS-1,000 N-250	KRSD Rapid City, S. D. (IV)	LS-1,000 N-250	WDAR Darlington, S. C. (III)	D-1,000
KDLM Detroit Lakes, Minn. (IV)	LS-1,000 N-250	WBAC Cleveland, Tenn. (IV)	LS-1,000 N-250	WGSW Greenwood, S. C. (III)	D-1,000
WEVE Eveleth, Minn. (IV)	LS-1,000 N-250	WKRM Columbia, Tenn. (IV)	LS-1,000 N-250	WRKM Carthage, Tenn. (III)	D-1,000
KROC Rochester, Minn. (IV)	LS-1,000 N-250	WGRV Greenville, Tenn. (IV)	LS-1,000 N-250	KCAR Clarksville, Tenn. (III)	D-500
KWLM Wilmer, Minn. (IV)	LS-1,000 N-250	WVGN Knoxville, Tenn. (IV)	LS-1,000 N-250	KTXJ Jasper, Tex. (III)	D-1,000
WJMB Brookhaven, Miss. (IV)	LS-1,000 N-250	WHHM Memphis, Tenn. (IV)	LS-1,000 N-250	KCOR San Antonio, Tex. (III-B)	LS-5,000 DA-U-N-1,000
WKOZ Kosciusko, Miss. (IV)	LS-1,000 N-250	WCDDT Winchester, Tenn. (IV)	LS-1,000 N-250	WBLT Bedford, Va. (III)	D-1,000
WAML Laurel, Miss. (IV)	LS-1,000 N-250	KWKC Abilene, Tex. (IV)	LS-1,000 N-250	WFLS Fredericksburg, Va. (III)	D-500
KXEO Mexico, Mo. (IV)	LS-1,000 N-250	+KTSL Burnet, Tex. (IV)	250	WVNA Norton, Va. (III)	D-5,000
KLID Poplar Bluff, Mo. (IV)	LS-1,000 N-250	KAND Corsicana, Tex. (IV)	250	WAVY Portsmouth, Va.	DA-5,000
KSMO Salem, Mo. (IV)	LS-1,000 N-250	KSET El Paso, Tex. (IV)	250	WPDR Portage, Wis. (III)	D-1,000
KICK Springfield, Mo. (IV)	LS-1,000 N-250	KLBK Lubbock, Tex. (IV)	250	<b>1360 KC. REGIONAL</b>	
KCAP Helena, Mont. (IV)	LS-1,000 N-250	KRBA Lufkin, Tex. (IV)	250	WWWB Jasper, Ala. (III)	D-1,000
KPRK Livingston, Mont. (IV)	SH-N-250 LS-1,000	KPDN Pampa, Tex. (IV)	LS-1,000 N-250	WLIQ Mobile, Ala. (III)	DA-D-5,000
KATL Miles City, Mont. (IV)	LS-1,000 N-250	KOLE Port Arthur, Tex. (IV)	250	WMPF Monroeville, Ala. (III)	D-1,000
KQTE Missoula, Mont. (IV)	LS-500 N-250	KTEO San Angelo, Tex. (IV)	250	WELR Roanoke, Ala. (III)	D-1,000
KHUB Fremont, Neb. (IV)	LS-500 N-250	KVIC Victoria, Tex. (IV)	250	KRUX Glendale, Ark. (III)	LS-5,000 DA-N-500
KGFV Kearney, Neb. (IV)	LS-1,000 N-250	WTWN St. Johnsbury, Vt. (IV)	LS-1,000 N-250	KLYR Clarksville, Ark. (III)	D-500
KSID Sidney, Neb. (IV)	LS-1,000 N-250	WKEY Covington, Va. (IV)	LS-1,000 N-250	KFFA Helena, Ark. (III-B)	DA-N-1,000
KORK Las Vegas, Nev. (IV)	LS-1,000 N-250	WHAP Hopewell, Va. (IV)	LS-1,000 N-250	KFIV Modesto, Cal. (III-B)	DA-N-1,000
KBET Reno, Nev. (IV)	LS-1,000 N-250	WJMA Orange, Va. (IV)	LS-1,000 N-250	KRCK Ridgecrest, Cal. (III)	D-1,000
WDCR Hanover, N. H. (IV)	LS-1,000 N-250	KAGT Anacortes, Wash. (IV)	LS-1,000 N-250	KGB San Diego, Cal. (III-A)	LS-5,000 N-1,000
WMID Atlantic City, N. J. (IV)	LS-1,000 N-250	KGRS Pasco, Wash. (IV)	LS-1,000 N-250	KDEY Boulder, Colo. (III)	DA-D-500
KHAP Aztec, N. M. (IV)	LS-1,000 N-250	KAPA Raymond, Wash. (IV)	LS-1,000 N-250	WDRS Hartford, Conn. (III-A)	DA-5,000
KRRR Ruidoso, N. M. (IV)	LS-1,000 N-250	KMEL Wenatchee, Wash. (IV)	LS-1,000 N-250	WOBG Jacksonville, Fla. (III)	D-5,000
KSIL Silver City, N. M. (IV)	LS-1,000 N-250	WHAR Clarkburg, W. Va. (IV)	LS-1,000 N-250	WKAT Miami Beach, Fla. (III-B)	LS-5,000 N-1,000
KKIT Taos, N. M. (IV)	LS-1,000 N-250	WEPM Martinsburg, W. Va. (IV)	LS-1,000 N-250	WSFR Sanford, Fla. (III)	D-500
WMBO Auburn, N. Y. (IV)	LS-1,000 N-250	WMON Montgomery, W. Va. (IV)	250	WINT Winter Haven, Fla. (III)	DA-D-1,000
WENT Gloversville, N. Y. (IV)	LS-1,000 N-250	WOVE Welch, W. Va. (IV)	LS-1,000 N-250	WAZA Bainbridge, Ga. (III)	D-1,000
WXYJ Jamestown, N. Y. (IV)	LS-1,000 N-250	WLDY Ladysmith, Wis. (IV)	LS-1,000 N-250	WLAW Laurenceville, Ga. (III)	D-1,000
WUSJ Lockport, N. Y. (IV)	LS-1,000 N-250	WRIT Milwaukee, Wis. (IV)	LS-1,000 N-250	WMAC Metter, Ga. (III)	D-500
WMSA Massena, N. Y. (IV)	LS-1,000 N-250	WRTG Jackson, Wyo. (IV)	250	WIYN Rome, Ga. (III)	D-500
WALL Middletown, N. Y. (IV)	LS-1,000 N-250	KYCN Wheatland, Wyo. (IV)	250	WLBK DeKalb, Ill. (III)	D-1,000
WIRY Plattsburg, N. Y. (IV)	LS-1,000 N-250	KWOR Worland, Wyo. (IV)	LS-1,000 N-250	WVMC Mt. Carmel, Ill. (III)	D-500
WOOW Greenville, N. C. (IV)	LS-1,000 N-250	WGRF Aguadilla, P. R. (IV)	250	WGFA Watseka, Ill. (III)	DA-D-1,000
WJRI Lenoir, N. C. (IV)	LS-1,000 N-250	WSTA Charlotte Amalie, V. I. (IV)	250	KHAK Cedar Rapids, Iowa (III)	DA-D-1,000
WTSB Lumberton, N. C. (IV)	LS-1,000 N-250	<b>1350 KC. REGIONAL</b>		KXGI Fort Madison, Iowa (III)	D-1,000
WOXF Oxford, N. C. (IV)	LS-1,000 N-250	WELB Elba, Ala. (III)	D-1,000	KSCJ Sioux City, Iowa (III-A)	DA-N-5,000
WGNI Wilmington, N. C. (IV)	LS-1,000 N-250	WGAD Gadsden, Ala. (III-B)	LS-5,000 DA-N-1,000	KBTO Eldorado, Kan. (III)	D-500
WAIR Winston-Salem, N. C. (IV)	LS-1,000 N-250	KLYD Bakersfield, Cal. (III)	D-1,000	WFLW Monticello, Ky. (III)	D-1,000
KGPC Grafton, N. D. (IV)	LS-1,000 N-250	KCKC San Bernardino, Cal. (III-B)	LS-5,000 DA-U-N-500	KDBC Mansfield, La. (III)	D-1,000
WNCO Ashland, Ohio (IV)	250	KSRO Santa Rosa, Cal. (III-B)	DA-N-5,000	KVIM New Iberia, La. (III)	D-1,000
WOBW Athens, Ohio (IV)	250	KGHF Pueblo, Colo. (III-B)	LS-5,000 DA-N-1,000	KTLD Tallulah, La. (III)	D-500
WIZE Springfield, Ohio (IV)	250	WEZY Cocoa, Fla. (III)	DA-N-1,000	WBBB Baltimore, Md. (III)	DA-D-5,000
WSTV Steubenville, Ohio (IV)	LS-1,000 N-250	WINY Putnam, Conn. (III)	D-1,000	WLYN Lynn, Mass. (III)	D-1,000
KIHN Hugo, Okla. (IV)	250	WEZY Cocoa, Fla. (III)	DA-N-1,000	WKYO Caro, Mich. (III)	D-500
KOCY Oklahoma City, Okla. (IV)	LS-1,000 N-250	WDCF Dade City, Fla. (III)	D-1,000	WKMI Kalamazoo, Mich. (III-B)	LS-5,000 DA-N-1,000
KTOW Sand Springs, Okla. (IV)	250	+WXYC Fort Myers, Fla. (III)	D-1,000	WFFF Columbia, Miss. (III)	D-1,000
KLOO Corvallis, Ore. (IV)	250	WBSG Blackshear, Ga. (III)	D-500	KLRS Mountain Grove, Mo. (III)	D-1,000
KVWR Enterprise, Ore. (IV)	250	WRWH Cleveland, Ga. (III)	D-1,000	KWRV McCook, Neb. (III)	D-1,000
KIHR Hood River, Ore. (IV)	250	WRPE Warner Robbins, Ga. (III)	D-5,000	WNNJ Newton, N. J. (III)	D-1,000
KBBR North Bend, Ore. (IV)	LS-1,000 N-250	KRLC Lewiston, Ida.-Clarkston, Wash. (III-B)	LS-5,000 DA-N-1,000	WWBZ Vineland, N. J. (III-B)	DA-N-1,000
WCVI Connellsville, Pa. (IV)	LS-1,000 N-250	WAAP Peoria, Ill. (III-B)	DA-N-1,000	WKOP Binghamton, N. Y. (III)	LS-5,000 DA-U-N-500
WSAJ Grove City, Pa. (IV)	SH-100 LS-1,000	WJBD Salem, Ill. (III)	D-500	WMNS Olean, N. Y. (III)	D-1,000
WKRZ Oil City, Pa. (IV)	DA-D-N-250 LS-1,000	WIOU Kokomo, Ind. (III-B)	LS-5,000 DA-U-N-1,000	WCHL Chapel Hill, N. C. (III)	D-1,000
WHAT Philadelphia, Pa. (IV)	LS-1,000 N-250	KRNT Des Moines, Ia. (III-A)	DA-N-5,000	KEYZ Williston, N. D. (III)	DA-N-5,000
WRAW Reading, Pa. (IV)	LS-1,000 N-250	KMAN Manhattan, Kan. (III)	D-500	WSAI Cincinnati, Ohio (III-A)	DA-N-5,000
WTRN Tyrone, Pa. (IV)	LS-1,000 N-250	WLOU Louisville, Ky. (III)	D-5,000	WWOW Conneaut, Ohio (III)	D-500
WBRE Wilkes-Barre, Pa. (IV)	LS-1,000 N-250	WSMB New Orleans, La. (III-A)	DA-N-5,000	KUIK Hillsboro, Ore. (III)	D-1,000
WWPA Williamsport, Pa. (IV)	LS-1,000 N-250	WHMI Howell, Mich. (III)	D-500	WPQR McKeesport, Pa. (III-B)	LS-5,000 DA-N-1,000
WOKE Charleston, S. C. (IV)	LS-1,000 N-250	KDIO Ortonville, Minn. (III)	D-1,000	WPPA Pottsville, Pa. (III-B)	LS-5,000 DA-U-N-500
		WCMP Pine City, Minn. (III)	D-1,000	WELP Easley, S. C. (III)	D-1,000
		KCHR Charleston, Mo. (III)	D-1,000	WLCO Lancaster, S. C. (III)	D-1,000
		KBRX O'Neill, Neb. (III)	D-1,000	WNAH Nashville, Tenn. (III)	D-1,000
		WLNH Laconia, N. H. (III)	D-5,000	KRAY Amarillo, Tex. (III)	D-500
		+WHWH Princeton, N. J. (III)	DA-5,000	KACT Andrews, Tex. (III)	D-1,000
		KABQ Albuquerque, N. M. (III)	LS-5,000 DA-N-500	KWBA Baytown, Tex. (III-B)	DA-1,000
		WCFA Corning, N. Y. (III)	D-1,000	KRYS Corpus Christi, Tex. (III-A)	1,000
		WRNY Rome, N. Y. (III)	D-500	KXOL Ft. Worth, Tex. (III-B)	LS-5,000 DA-N-1,000
		WBMT Black Mountain, N. C. (III)	D-500	WBOB Galax, Va. (III)	D-1,000
		WHIP Mooresville, N. C.	D-1,000	WHBG Harrisonburg, Va. (III)	D-5,000
		WLLY Wilson, N. C. (III)	D-1,000	KFDR Grand Coulee, Wash. (III)	D-1,000
		KQDI Bismarck, N. D. (III)	D-500	KMO Tacoma, Wash. (III-A)	5,000
		WADC Akron, Ohio (III-A)	DA-5,000	WLJC Matewan, W. Va.	D-1,000
		+WCSM Celina, Ohio (III)	DA-D-500	WMOV Ravenswood, W. Va. (III)	D-1,000
		WCHI Chillicothe, Ohio (III)	D-1,000	WBAY Green Bay, Wis. (III-A)	DA-N-5,000
		KRHD Duncan, Okla. (IV)	LS-250 N-100	WMNE Menomonee, Wis. (III)	D-1,000
		KTLQ Tahlequah, Okla. (III)	D-1,000	WISV Viroqua, Wis. (III)	D-1,000
				KVRS Rock Springs, Wyo. (III-B)	LS-1,000
				<b>1370 KC. REGIONAL</b>	
				WBYE Calera, Ala. (III)	D-1,000
				KTPA Prescott, Ark. (III)	D-500
				KBUC Corona, Cal. (III-B)	LS-1,000 DA-N-500
				KQCY Quincy, Cal. (III)	D-500
				KEEN San Jose, Cal. (III-B)	LS-5,000 DA-U-N-1,000 *DA-5,000
				KGEM Tulare, Cal. (III)	D-1,000
				WKMK Blountstown, Fla. (III)	D-500
				WKOS Ocala, Fla. (III)	D-5,000
				WCOA Pensacola, Fla. (III-A)	DA-N-5,000
				WAXE Vero Beach, Fla. (III)	D-1,000
				WBGJ Jesup, Ga. (III)	D-500
				WPRD Manchester, Ga. (III)	D-1,000
				WKLE Washington, Ga. (III)	D-1,000
				WPRC Lincoln, Ill. (III)	D-500 *D-1,000

# AM FREQUENCIES

WTTS Bloomington, Ind. (III-B)	LS-5,000	WNRI Woonsocket, R. I. (III)	D-1,000	KWYN Wynne, Ark. (IV)	LS-1,000
WGRY Gary, Ind. (III)	DA-U-N-500	WAGS Bishopville, S. C. (III)	D-1,000	SH-N-250	
KDTH Dubuque, Iowa (III-B)	D-500	WGUS North Augusta, S. C. (III)	D-1,000	KPAT Berkeley, Cal. (IV)	LS-1,000
KGNO Dodge City, Kan. (III-B)	*D-1,000	KOTA Rapid City, S. D. (III-A)	DA-N-5,000	N-250	
KALN Iola, Kan. (III)	LS-5,000	KFCB Redfield, S. D. (III)	DA-N-5,000	KREO Indio, Cal. (IV)	250
WABD Fort Campbell, Ky. (III)	DA-N-1,000	WYSH Clinton, Tenn. (III)	DA-D-500	KQMS Redding, Cal. (IV)	250
WGOH Grayson, Ky. (III)	D-500	WGMM Millington, Tenn. (III)	D-1,000	KSLY San Luis Obispo, Cal. (IV)	250
WTKY Tompkinsville, Ky. (III)	D-1,000	KJET Beaumont, Tex. (III)	D-500	KSPA Santa Paula, Cal. (IV)	250
KAPE Marksville, La. (III)	D-1,000	KBWD Brownwood, Tex. (III-B)	D-1,000	KHOE Truckee, Cal. (IV)	LS-1,000
WDEA Ellsworth, Me. (III)	D-5,000	KCRN Crane, Tex. (III)	N-500	KUKI Ukiah, Cal. (IV)	LS-1,000
WMHI Braddock Heights, Md. (III)	D-500	(CP for 970 kc)	D-1,000	KONG Visalia, Cal. (IV)	LS-1,000
WKIK Leonardtown, Md. (III)	DA-D-500	KTSM El Paso, Tex. (III-B)	LS-5,000	KRLN Canon City, Colo. (IV)	LS-1,000
WGHN Grand Haven, Mich. (III)	D-1,000	KMUL Pleshoes, Tex. (III)	N-500	N-250	
KSUM Fairmont, Minn. (III-B)	D-500	KBOP Pleasanton, Tex. (III)	D-1,000	KDTA Delta, Colo. (IV)	250
WMGO Canton, Miss. (III)	DA-1,000	WSYB Rutland, Vt. (III-B)	LS-5,000	KFTM Ft. Morgan, Colo. (IV)	LS-1,000
KWRT Booneville, Mo. (III)	D-1,000	WMBG Richmond, Va. (III-A)	DA-N-1,000	N-250	
KCRV Caruthersville, Mo.	D-1,000	KRKO Everett, Wash. (III-A)	DA-N-5,000	KBZZ La Junta, Colo. (IV)	250
KXLF Butte, Mont. (III-A)	5,000	KPEG Spokane, Wash. (III)	DA-N-5,000	WSTC Stamford, Conn. (IV)	LS-1,000
KAWL York, Neb. (III)	D-500	WMTD Hinton, W. Va. (III)	D-1,000	WILI Willimantic, Conn. (IV)	LS-1,000
WFEA Manchester, N. H. (III-A)	DA-5,000	<b>1390 KC. REGIONAL</b>		N-250	
WALK Patchogue, N. Y. (III)	D-500	WHMA Anniston, Ala. (III-B)	LS-5,000	WFTL Ft. Lauderdale, Fla. (IV)	250
WSAY Rochester, N. Y. (III-A)	DA-N-5,000	KDQN DeQueen, Ark. (III)	DA-N-1,000	WIRA Ft. Pierce, Fla. (IV)	250
WLTC Gastonia, N. C. (III)	D-5,000	KAMO Rogers, Ark. (III)	D-1,000	WNUE Fort Walton Beach, Fla. (IV)	LS-1,000
WTAB Tabor City, N. C. (III)	D-5,000	KGER Long Beach, Cal. (III-A)	DA-N-5,000	N-250	
KFJM Grand Fork, N. D. (III)	D-1,000	KCEY Turlock, Cal. (III-B)	DA-5,000	WRHC Jacksonville, Fla. (IV)	250
WSPD Toledo, Ohio (III-A)	DA-N-5,000	KFML Denver, Colo. (III)	D-1,000	WFRY Perry, Fla. (IV)	SH-250
Holdenville, Okla. (III)	D-500	WAVP Avon Park, Fla. (III)	*D-5,000	WTRR Sanford, Fla. (IV)	LS-1,000
KAST Astoria, Ore. (III-B)	DA-N-1,000	WPUP Gainesville, Fla. (III)	D-5,000	N-250	
WOTR Corry, Pa. (III)	LS-1,000	WISK Americus, Ga. (III)	D-5,000	WZRH Zephyrhills, Fla. (IV)	250
WPAZ Pottstown, Pa. (III)	DA-N-500	WYNR Chicago, Ill. (III-A)	DA-5,000	WCQS Alma, Ga. (IV)	LS-1,000
WKMC Roaring Spring, Pa. (III)	D-1,000	WFIW Fairfield, Ill. (III)	D-1,000	SH-N-250	
WKFD Wickford, R. I. (III)	D-500	WJCD Sevmour, Ind. (II)	D-1,000	LS-1,000	
WDEF Chattanooga, Tenn. (III-A)	DA-N-5,000	KCLN Clinton, Iowa (III)	DA-D-1,000	WSGC Elberton, Ga. (IV)	LS-1,000
WDXE Lawrenceburg, Tenn. (III)	D-1,000	KCBC Des Moines, Iowa (III-B)	DA-1,000	LS-1,000	
WRGS Rogersville, Tenn. (III)	D-1,000	KNCK Concordia, Kan. (III)	D-500	WNEK Macon, Ga. (IV)	LS-1,000
KOKE Austin, Tex. (III)	D-1,000	WANY Albany, Ky. (III)	D-1,000	N-250	
KFRO Longview, Tex. (III-B)	DA-N-1,000	WKIC Hazard, Ky. (III)	D-5,000	WMGA Moultrie, Ga. (IV)	LS-1,000
KPOS Post, Tex. (III)	D-500	KFER Franklin, La. (III)	DA-D-500	N-250	
KSOP Salt Lake City, Utah (III)	*D-1,000	WREG Presque Isle, Me. (III)	DA-N-5,000	KART Jerome, Idaho (IV)	SH-250
WBTN Bennington, Vt. (III)	D-1,000	WCAT Orange, Mass. (III)	D-1,000	KRPL Moscow, Idaho (IV)	250
WHEE Martinsville, Va. (III)	D-5,000	WPLM Plymouth, Mass. (II)	DA-5,000	KSPT Sandpoint, Idaho (IV)	LS-1,000
WJWS South Hill, Va. (III)	D-5,000	WCER Charlotte, Mich. (III)	DA-D-1,000	N-250	
KPOR Quincy, Wash. (III)	D-1,000	KAOH Duluth, Minn. (III)	D-500	WDWS Champaign, Ill. (IV)	LS-1,000
WMOD Moundsville, W. Va. (III)	D-1,000	KRFO Owatonna, Minn. (III)	D-500	N-250	
WCCN Neillsville, Wis. (III)	D-5,000	WROA Gulfport, Miss. (III)	D-1,000	WGIL Galesburg, Ill. (IV)	LS-1,000
KVWO Cheyenne, Wyo. (III)	D-1,000	WQIC Meridian, Miss. (III)	D-5,000	N-250	
WIVV Island of Vieques, P. R. (III)	1,000	KJPW Waynesville, Mo. (III)	D-1,000	WROZ Evansville, Ind. (IV)	LS-1,000
<b>1380 KC. REGIONAL</b>		KENN Farmington, N. M. (III)	LS-5,000	N-250	
WRAB Arab, Ala. (III)	D-1,000	KHOB Hobbs, N. M. (III)	DA-N-1,000	WBAT Marion, Ind. (IV)	LS-1,000
WGYV Greenville, Ala. (III)	D-1,000	WEOK Poughkeepsie, N. Y. (III)	D-5,000	N-250	
KDXE N. Little Rock, Ark. (III)	D-1,000	WRIV Riverhead, N. Y. (III)	DA-D-5,000	KCOG Centerville, Iowa (IV)	100
KBVM Lancaster, Cal. (III)	DA-D-1,000	WFBL Syracuse, N. Y. (III-A)	DA-N-5,000	KVFD Ft. Dodge, Iowa (IV)	LS-1,000
KGMS Sacramento, Cal.	DA-1,000	WEED Rocky Mount, N. C. (III)	LS-5,000	N-250	
KSBW Salinas, Cal. (III-B)	DA-5,000	WADA Shelby, N. C. (III)	DA-N-1,000	KVOE Emporia, Kan. (IV)	250
KFLJ Walsenburg, Colo. (III)	D-1,000	WJRM Troy, N. C. (III)	D-500	KAYS Hays, Kan. (IV)	250
WAMS Wilmington, Del. (III-B)	LS-5,000	KLPM Minot, N. D. (III-A)	LS-5,000	WCYN Cynthia, Ky. (IV)	250
WLIZ Lake Worth, Fla. (III)	DA-U-N-1,000	WOHP Bellefontaine, Ohio (III)	N-1,000	WIEL Elizabethtown, Ky. (IV)	LS-1,000
WQXQ Ormond Beach, Fla. (III)	D-1,000	WMPO Middleport-Pomeroy, Ohio (III)	D-500	N-250	
WLCY St. Petersburg, Fla. (III-A)	DA-N-5,000	WFMJ Youngstown, Ohio (III-A)	D-1,000	WFTG London, Ky. (IV)	LS-1,000
WOAK Atlanta, Ga. (III-A)	DA-N-5,000	KCRC Enid, Okla. (III-B)	DA-N-5,000	N-250	
WISZ Ocala, Ga. (III)	D-5,000	KSLM Salem, Ore. (III-A)	LS-5,000	WFPF Hammond, La. (IV)	250
KPOI Honolulu, Hawaii (III-A)	5,000	WLAN Lancaster, Pa. (III-B)	DA-N-1,000	KAOK Lake Charles, La. (IV)	LS-1,000
WBEL S. Beloit, Ill. (III)	DA-N-5,000	WRSC State College, Pa. (III)	*DA-U-N-1,000	WRDO Augusta, Me. (IV)	LS-1,000
WBZI Brazil, Ind. (III)	DA-D-500	WHPR Belton, S. C. (III)	D-1,000	N-250	
WKJG Ft. Wayne, Ind. (III-A)	DA-5,000	WCSC Charleston, S. C. (III-A)	DA-N-5,000	WIDE Biddeford, Me. (IV)	LS-1,000
KCIM Carroll, Iowa (III)	DA-1,000	KJAM Madison, S. D. (III)	D-500	N-250	
KCII Washington, Iowa (III)	D-500	WTJS Jackson, Tenn. (III-B)	LS-5,000	WWIN Baltimore, Md. (IV)	LS-1,000
KUDL Fairway, Kan. (III)	LS-5,000	KULP El Campo, Tex. (III)	DA-N-1,000	N-250	
WMTA Central City, Ky. (III)	DA-U-N-500	KREK Waxahatche, Tex. (III)	DA-D-500	WALE Fall River, Mass. (IV)	LS-1,000
WWKY Winchester, Ky. (III)	D-1,000	KLGN Logan, Utah (III)	LS-1,000	N-250	
WYNK Baton Rouge, La. (III)	D-500	WEAM Arlington, Va. (III-A)	DA-5,000	WLLH Lowell, Mass. (IV)	LS-1,000
WKTJ Farmington, Me. (III)	D-1,000	WWOD Lynchburg, Va. (III-B)	LS-5,000	N-250	
WPLB Greenville, Mich. (III)	DA-D-500	KBBO Yakima, Wash. (III)	DA-N-1,000	WHMP Northampton, Mass. (IV)	LS-1,000
WTHH Port Huron, Mich. (III-B)	DA-5,000	†WKLP Keyser, W. Va. (III)	DA-N-500	N-250	
KLIZ Brainerd, Minn. (III)	D-1,000	WISA Isabela, P. R. (III)	D-1,000	WELL Battle Creek, Mich. (IV)	LS-1,000
KAGE Winona, Minn. (III)	D-1,000	<b>1400 KC. LOCAL</b>	N-500	N-250	
WDLT Indianola, Miss. (III)	D-500	WMSL Decatur, Ala. (IV)	LS-1,000	WJLB Detroit, Mich. (IV)	LS-1,000
KWK St. Louis, Mo. (III-A)	DA-N-5,000	N-250		N-250	
KUVR Holdrege, Nebr. (III)	D-500	WXAL Demopolis, Ala. (IV)	LS-1,000	WFDF Houghton, Mich. (IV)	250
WBBX Portsmouth, N. H. (III)	DA-N-1,000	N-250		WMAB Munising, Mich. (IV)	250
WAWZ Zarephath, N. J. (III-A)	(ST-WBNX) DA-5,000	WFPA Fort Payne, Ala. (IV)	250	WSAM Saginaw, Mich. (IV)	LS-1,000
WFSR Bath, N. Y. (III)	D-500	WJLD Homewood, Ala. (IV)	LS-1,000	N-250	
WBNX New York, N. Y. (III-A)	(ST-WAWZ) DA-5,000	WJHO Opelika, Ala. (IV)	N-250	WSJM St. Joseph, Mich. (IV)	LS-1,000
WLOS Asheville, N. C. (III-B)	LS-5,000	KSEW Sitka, Alaska (IV)	250	N-250	
WTOB Winston-Salem, N. C. (III)	DA-N-1,000	KJKJ Flagstaff, Ariz. (III)	250	WTCM Traverse City, Mich. (IV)	LS-1,000
LS-5,000		KXIV Phoenix, Ariz. (IV)	250	N-250	
DA-N-1,000		KTUC Tucson, Ariz. (IV)	250	KEYL Long Prairie, Minn. (IV)	LS-1,000
WVIZ Lorain, Ohio (III)	D-500	KVOY Yuma, Ariz. (IV)	250	N-250	
WPKO Waverly, Ohio (III)	DA-D-1,000	KELD El Dorado, Ark. (IV)	LS-1,000	KMHL Marshall, Minn. (IV)	LS-1,000
KSWO Lawton, Okla. (III-B)	DA-1,000	N-250		N-250	
KMUS Muskogee, Okla. (III-B)	LS-1,000	WJLA Home, Ala. (IV)	LS-1,000	WMIN St. Paul, Minn. (IV)	LS-1,000
DA-N-500		N-250		N-250	
KBCH Oceanlake, Ore. (III)	D-1,000	WJLA Home, Ala. (IV)	LS-1,000	WHLB Virginia, Minn. (IV)	LS-1,000
KSRV Ontario, Ore. (III)	LS-5,000	WJLA Home, Ala. (IV)	LS-1,000	N-250	
DA-N-1,000		WJLA Home, Ala. (IV)	LS-1,000	WBIP Booneville, Miss. (IV)	SH-250
WACB Kittanning, Pa. (III)	D-1,000	WJLA Home, Ala. (IV)	LS-1,000	N-250	
WMLP Milton, Pa. (III)	D-1,000	WJLA Home, Ala. (IV)	LS-1,000	WNAG Grenada, Miss. (IV)	250
WAYZ Waynesboro, Pa. (III)	D-1,000	WJLA Home, Ala. (IV)	LS-1,000	WFOR Hattiesburg, Miss. (IV)	250
		WJLA Home, Ala. (IV)	LS-1,000	WJQS Jackson, Miss. (IV)	250
		WJLA Home, Ala. (IV)	LS-1,000	WMBC Macon, Miss. (IV)	250
		WJLA Home, Ala. (IV)	LS-1,000	KFRU Columbia, Mo. (IV)	LS-1,000
		WJLA Home, Ala. (IV)	LS-1,000	N-250	
		WJLA Home, Ala. (IV)	LS-1,000	KJCF Festus, Mo. (IV)	250
		WJLA Home, Ala. (IV)	LS-1,000	KSIM Sikeston, Mo. (IV)	LS-1,000
		WJLA Home, Ala. (IV)	LS-1,000	N-250	
		WJLA Home, Ala. (IV)	LS-1,000	KTTS Springfield, Mo. (IV)	LS-1,000
		WJLA Home, Ala. (IV)	LS-1,000	N-250	
		WJLA Home, Ala. (IV)	LS-1,000	†KDRG Deer Lodge, Mont. (IV)	250
		WJLA Home, Ala. (IV)	LS-1,000	KXGN Glendive, Mont. (IV)	250



# AM FREQUENCIES

KARR Great Falls, Mont. (IV)	LS-1,000	WBTH Williamson, W. Va. (IV)	LS-1,000	WOC Davenport, Iowa (III-A)	DA-5,000
KCOW Alliance, Neb. (IV)	N-250	WATW Ashland, Wis. (IV)	N-250	KJCK Junction City, Kan. (III)	D-1,000
KLIN Lincoln, Neb. (IV)	LS-1,000	WBIZ Eau Claire, Wis. (IV)	LS-1,000	WTCR Ashland, Ky. (III)	D-5,000
KBMI Henderson, Nev. (IV)	250	WDUZ Green Bay, Wis. (IV)	N-250	WHBN Harrodsburg, Ky. (III)	D-1,000
KWNA Winnemucca, Nev. (IV)	LS-1,000	WRJN Racine, Wis. (IV)	LS-1,000	WVJS Owensboro, Ky. (III-B)	LS-5,000
WBRL Berlin, N. H. (IV)	SH-N-250	WRDB Reedsburg, Wis. (IV)	N-250	KPEL Lafayette, La. (III)	DA-U-N-1,000
WTSL Hanover, N. H. (IV)	250	WRIG Wausau, Wis. (IV)	LS-1,000	WBSM New Bedford, Mass. (III)	LS-5,000
†WLTN Littleton, N. H. (IV)	N-250	KATI Casper, Wyo. (IV)	LS-1,000	WBEC Pittsfield, Mass. (III)	DA-1,000
WOND Pleasantville, N. J. (IV)	LS-1,000	KODI Cody, Wyo. (IV)	N-250	WAMM Flint, Mich. (III)	DA-D-5,000
KTRC Santa Fe, N. M. (IV)	N-250	1410 KC. REGIONAL		WKPR Kalamazoo, Mich. (III)	DA-D-1,000
KCHS Truth or Consequences, N. M. (IV)	SH-250	WALA Mobile, Ala. (III-A)	DA-N-5,000	KTOE Mankato, Minn. (III-A)	DA-N-5,000
KTNM Tucumcari, N. M. (IV)	250	WRCK Tusculumbia, Ala. (III)	D-500	WSUH Oxford, Miss. (III)	D-1,000
WABY Albany, N. Y. (IV)	LS-1,000	KTCS Ft. Smith, Ark. (III)	D-1,000	WQBC Vicksburg, Miss. (III-B)	LS-1,000
WYSL Buffalo, N. Y. (IV)	N-250	KERN Bakersfield, Cal. (III-A)	1,000	KBTN Neosho, Mo. (III)	N-500
WSLB Ogdensburg, N. Y. (IV)	LS-1,000	KRML Carmel, Cal. (III)	D-500	KOOO Omaha, Neb. (III)	DA-N-1,000
WBMA Beaufort, N. C. (IV)	N-250	KKOK Lompoc, Cal. (III)	DA-D-500	KSYX Santa Rosa, N. M. (III)	D-1,000
WGBG Greensboro, N. C. (IV)	LS-1,000	KMYC Marysville, Cal.	LS-5,000	WALY Herkimer, N. Y. (III)	D-1,000
WSHB Raeford, N. C. (IV)	N-250	KCAL Redlands, Cal. (III)	DA-U-N-1,000	WACK Newark, N. Y. (III)	D-500
WSIC Statesville, N. C. (IV)	LS-1,000	KCOL Ft. Collins, Colo. (III-B)	D-1,000	WLNA Peekskill, N. Y. (III)	D-1,000
WLSE Wallace, N. C. (IV)	LS-1,000	WPOP Hartford, Conn. (III-A)	DA-N-1,000	WMYN Mayodan, N. C. (III)	D-500
WHCC Waynesville, N. C. (IV)	N-250	WDOV Dover, Del. (III)	D-5,000	WGAS South Gastonia, N. C. (III)	D-500
WCNF Weldon, N. C. (IV)	LS-1,000	WMYR Ft. Myers, Fla.	LS-5,000	WVOT Wilson, N. C. (III)	LS-1,000
KEYJ Jamestown, N. D. (IV)	N-250	WBIL Leesburg, Fla. (III)	D-1,000	WHK Cleveland, Ohio (III-A)	DA-N-5,000
WMAN Mansfield, Ohio (IV)	LS-1,000	WRFB Tallahassee, Fla. (III)	D-5,000	KTJS Hobart, Okla. (IV)	D-1,000
WPAY Portsmouth, Ohio (IV)	LS-1,000	WSNE Cumming, Ga. (III)	DA-D-1,000	KYNG Coos Bay, Ore. (III)	D-1,000
KWON Bartlesville, Okla. (IV)	N-250	WRIX Griffin, Ga. (III)	D-1,000	WCOJ Coatesville, Pa. (IV)	DA-N-5,000
KTMC McAlester, Okla. (IV)	250	WDAX McRoe, Ga. (III)	D-1,000	WCED DuBois, Pa. (III)	LS-5,000
KNOR Norman, Okla. (IV)	250	WLAQ Rome, Ga.	DA-N-1,000	WCRE Cheraw, S. C. (III)	D-1,000
KNND Cottage Grove, Ore. (IV)	LS-1,000	WRMN Elgin, Ill. (III)	D-1,000	KABR Aberdeen, S. D. (III)	D-1,000
WEST Easton, Pa. (IV)	SH-N-250	WTIM Taylorville, Ill. (III)	DA-D-1,000	WEMB Erwin, Tenn. (III)	D-5,000
WJET Erie, Pa. (IV)	LS-1,000	WAZY Lafayette, Ind. (III)	DA-D-1,000	WKSR Pulaski, Tenn. (III)	DA-N-1,000
WFEC Harrisburg, Pa. (IV)	N-250	KGRN Grinnell, Iowa (III)	D-500	KFYN Bonham, Tex. (IV)	D-250
†WWSF Loretto, Pa. (IV)	250	KLEM LeMars, Iowa (III)	D-1,000	KTRE Lufkin, Tex. (III-B)	DA-N-1,000
WKBI St. Marys, Pa. (IV)	LS-1,000	KCLO Leavenworth, Kan. (III)	DA-D-5,000	KGNB New Braunfels, Tex. (III)	D-1,000
WICK Scranton, Pa. (IV)	N-250	KWBB Wichita, Kan. (III-B)	LS-5,000	KPEP San Angelo, Tex. (III)	D-1,000
WRAK Williamsport, Pa. (IV)	LS-1,000	WLBJ Bowling Green, Ky.	LS-5,000	WWSR St. Albans, Vt. (III)	D-1,000
WCOS Columbia, S. C. (IV)	N-250	WHLN Harlan, Ky. (III)	D-5,000	WDDY Gloucester, Va. (III)	D-1,000
WGTN Georgetown, S. C. (IV)	LS-1,000	KDBS Alexandria, La. (III)	D-1,000	KTCW Warrenton, Va. (III)	D-5,000
WZOO Spartanburg, S. C. (IV)	N-250	WHAG Halfway, Md. (III)	DA-D-1,000	KITT Chehalis-Centralia, Wash. (III)	D-1,000
WJZM Clarksville, Tenn. (IV)	LS-1,000	WOKW Brockton, Mass. (III)	DA-D-1,000	†... Renton, Wash. (III)	DA-D-500
WHUB Cookeville, Tenn. (IV)	N-250	WGRD Grand Rapids, Mich. (III)	D-1,000	KUJ Walla Walla, Wash. (III-A)	DA-N-5,000
WLSB Connerhill, Tenn. (IV)	250	KLFD Litchfield, Minn. (II)	D-500	WPLY Plymouth, Wis. (III)	D-500
WKPT Kingsport, Tenn. (IV)	LS-1,000	KRWB Roseau, Minn. (III)	D-1,000	WEUC Ponce, P. R. (III)	1,000
WGAP Maryville, Tenn. (IV)	N-250	WDSK Cleveland, Miss. (III)	DA-D-1,000	1430 KC. REGIONAL	
WHAL Shelbyville, Tenn. (IV)	LS-1,000	WBKN Newton, Miss. (III)	D-500	WFHK Pell City, Ala. (III)	D-1,000
KRUN Ballinger, Tex. (IV)	SH-250	†KNOP North Platte, Neb. (III)	D-1,000	KHBM Monticello, Ark. (III)	D-1,000
KBYG Big Spring, Tex. (IV)	250	WHTG Eatontown, N. J. (III)	D-500	KAMP El Centro, Cal. (III)	D-1,000
KUNO Corpus Christi, Tex. (IV)	250	WDOE Dunkirk, N. Y. (III-B)	LS-1,000	KARM Fresno, Cal. (III-A)	DA-5,000
KILE Galveston, Tex. (IV)	250	WELM Elmira, N. Y. (III)	DA-N-5,000	KJAY Sacramento, Cal. (III)	DA-D-500
KGVL Greenville, Tex. (IV)	250	WSET Glens Falls, N. Y. (III)	D-1,000	KALI San Gabriel, Cal. (III)	DA-5,000
KEBE Jacksonville, Tex. (IV)	250	WOTT Watertown, N. Y. (III)	D-5,000	†KASC Santa Clara, Cal. (III)	DA-1,000
KIUN Pecos, Tex. (IV)	LS-1,000	WSRC Concord, N. C. (III)	D-1,000	KOSI Aurora, Colo. (III)	LS-5,000
KEYE Perryton, Tex. (IV)	N-250	WING Dayton, Ohio (III-A)	DA-N-5,000	WIII Homestead, Fla. (III)	DA-N-5,000
KVOP Plainview, Tex. (IV)	250	KPAM Portland, Ore. (III)	D-5,000	WLAK Lakeland, Fla. (III-B)	LS-5,000
KDWT Stamford, Tex. (IV)	250	WLSH Lansford, Pa. (III)	DA-D-5,000	WPCF Panama City, Fla. (III)	DA-5,000
KTEM Temple, Tex. (IV)	LS-1,000	KQV Pittsburgh, Pa. (III-A)	DA-5,000	WGFS Covington, Ga. (III)	D-1,000
KTFS Texarkana, Tex. (IV)	N-250	WPCG Clinton, S. C. (III)	D-1,000	WRCD Dalton, Ga. (III)	D-1,000
KVOU Uvalde, Tex. (IV)	250	WYMB Manning, S. C. (III)	D-1,000	WWSG Tifton, Ga. (III)	LS-5,000
KIXX Provo, Utah (IV)	250	WCMT Martin, Tenn. (III)	D-1,000	WEFF Highland Park, Ill. (III)	DA-N-1,000
WDOT Burlington, Vt. (IV)	LS-1,000	KBUD Athens, Tex. (IV)	D-1,000	WCMY Ottawa, Ill. (III)	DA-D-1,000
WINA Charlottesville, Va. (IV)	N-250	KBAN Bowie, Tex. (III)	DA-D-500	WIRE Indianapolis, Ind. (III-A)	D-500
WHHV Hillsville, Va.	LS-1,000	KVLB Cleveland, Tex. (III)	DA-500	KASI Ames, Iowa (III)	D-1,000
WHIH Portsmouth, Va. (IV)	N-250	KXIT Dalhart, Tex. (III)	D-500	KMRC Morcan City, La. (III)	D-500
WHLF South Boston, Va. (IV)	LS-1,000	KADO Marshall, Tex. (III)	DA-D-500	WNAV Annapolis, Md. (III-B)	LS-5,000
WINC Winchester, Va. (IV)	N-250	KRIG Odessa, Tex. (III-B)	DA-N-1,000	WTTT Amherst, Mass. (III)	DA-D-5,000
KEDO Longview, Wash. (IV)	250	KRAL San Saba, Tex. (III)	D-500	WHIL Medford, Mass. (III)	D-5,000
KRSC Othello, Wash. (IV)	SH-250	KNAL Victoria, Tex. (III)	DA-N-500	WION Ionia, Mich. (III)	DA-D-5,000
KTNT Tacoma, Wash. (IV)	LS-1,000	†WKIK Chester, Va. (III)	D-5,000	WBRB Mt. Clemens, Mich. (III)	DA-D-500
WBOY Clarksburg, W. Va. (IV)	N-250	†WRIS Roanoke, Va. (III)	D-5,000	WLAU Laurel, Miss. (III)	D-5,000
WRON Ronceverte, W. Va. (IV)	LS-1,000	†WRDS So. Charleston, W. Va. (III)	D-1,000	KAOL Carroll, Mo. (III)	D-500
WSPZ Spencer, W. Va. (IV)	N-250	1420 KC. REGIONAL		WIL St. Louis, Mo. (III-A)	DA-5,000
WKWK Wheeling, W. Va. (IV)	LS-1,000	WACT Tuscaloosa, Ala. (III)	D-5,000	KRGI Grand Island, Neb. (III)	LS-5,000
	N-250	KHFH Sierra Vista, Ariz. (III)	D-1,000	WNJR Newark, N. J. (III-A)	DA-N-5,000
		KPOC Pochontas, Ark. (III)	D-1,000	KGFL Roswell, N. M. (III)	LS-5,000
		KSTN Stockton, Cal. (III-B)	LS-5,000	WENE Endicott, N. Y. (III)	DA-N-5,000
		WLIS Old Saybrook, Conn. (III)	DA-U-N-1,000	WMNC Morganton, N. C. (III)	D-5,000
		WRBD Bradenton, Fla. (III)	DA-D-1,000	WDJS Mount Olive, N. C. (III)	D-1,000
		WDBF Delray, Fla. (III)	LS-5,000	WRXO Roxboro, N. C. (III)	D-1,000
		WETH St. Augustine, Fla. (III)	DA-U-N-500	WFOB Fostoria, Ohio (III)	DA-1,000
		WRBL Columbus, Ga. (III-A)	D-1,000	WCLE Newark, Ohio (III)	D-500
		WAVO Decatur, Ga. (III)	DA-D-1,000	KALV Alva, Okla. (III)	DA-500
		WPEH Louisville, Ga. (III)	D-1,000	KELI Tulsa, Okla. (III-A)	DA-N-5,000
		WLET Tooeva, Ga. (III)	D-5,000	KGAY Salem, Ore. (III)	D-5,000
		†KOLL Honolulu, Hawaii (III)	5,000	WVAM Altoona, Pa. (III-B)	DA-N-1,000
		WINI Murfreesboro, Ill. (III)	D-500	WFRF Franklin, Pa. (III)	D-500
		WIMS Michigan City, Ind. (III)	LS-5,000	WBLR Batesburg, S. C. (III)	D-5,000
			DA-U-N-500	WATP Marion, S. C. (III)	D-1,000
				†... Ridgeland, S. C. (III)	D-1,000
				KBRK Brookings, S. D. (III)	D-1,000
				WGYW Fountain City, Tenn. (III)	D-1,000
				WENO Madison, Tenn. (III)	D-5,000
					*LS-5,000
				WHER Memphis, Tenn. (III)	D-1,000
				KSTB Breckenridge, Tex. (III)	D-1,000
				KEES Gladewater, Tex. (III)	D-1,000
				KCOH Houston, Tex. (III)	D-1,000
				KLO Ogden, Utah (III-A)	DA-5,000
				WIVE Ashland, Va. (III)	DA-1,000

# AM FREQUENCIES

WDIC Clinchco, Va. (III) D-1,000  
 KBRC Mt. Vernon, Wash. (III) LS-5,000  
 WEIR Weirton, W. Va. (III) DA-N-1,000  
 WBEV Beaver Dam, Wis. (III) D-1,000  
 WNEL Cagus, P. R. (III) LS-1,000  
 N-500

## 1440 KC. REGIONAL

WHHY Montgomery, Ala. (III-B) LS-5,000  
 DA-N-1,000  
 KWBY Scottsdale, Ariz. (III) D-5,000  
 KHOG Fayetteville, Ark. (III) D-1,000  
 KOKY Little Rock, Ark. (III) D-5,000  
 KVON Napa, Cal. (III-B) LS-1,000  
 DA-U-N-500  
 KPPO Riverside, Cal. (III-B) 1,000  
 KCOY Santa Maria, Cal. (III) DA-N-1,000  
 WBIS Bristol, Conn. (III) D-500  
 WABR Winter Park, Fla. (III) D-5,000  
 WWCC Bremen, Ga. (III) D-1,000  
 WGIG Brunswick, Ga. (III-B) LS-5,000  
 DA-N-1,000  
 WRAJ Anna, Ill. (III) D-500  
 WIOK Normal, Ill. (III) DA-D-1,000  
 WPRS Paris, Ill. D-1,000  
 WGEM Quincy, Ill. (III-B) LS-5,000  
 WROK Rockford, Ill. (III-B) DA-U-N-1,000  
 LS-5,000  
 WPGW Portland, Ind. (III) DA-D-500  
 KCHE Cherokee, Ia. (III) D-500  
 KEWI Topeka, Kan. (III-B) LS-5,000  
 DA-U-N-1,000  
 WCDG Glasgow, Ky. (III) D-1,000  
 WKIX Paris, Ky. (III) D-1,000  
 WEZJ Williamsburg, Ky. (III) D-1,000  
 KMLB Monroe, La. (III-B) LS-5,000  
 DA-N-1,000  
 WJAB Westbrook, Me. (III) D-5,000  
 WAAB Worcester, Mass. (III-A) DA-5,000  
 WBCM Bay City, Mich. (III-B) LS-1,000  
 N-500  
 WDOU Dowagiac, Mich. (III) D-1,000  
 WCHB Inkster, Mich. (III) DA-D-1,000  
 KEVE Golden Valley, Minn. LS-5,000  
 WHHT Lucedale, Miss. (III) D-1,000  
 \*D-5,000  
 WSEL Pontotoc, Miss. (III) D-1,000  
 WMBV Millville, N. J. (III) DA-D-1,000  
 WBAF Babylon, N. Y. (III) D-1,000  
 WJIL Niagara Falls, N. Y. (III) D-1,000  
 WSGO Oswego, N. Y. (III) D-1,000  
 WBLA Elizabethtown, N. C. (III) D-1,000  
 WBUY Lexington, N. C. (III) D-5,000  
 \*LS-5,000  
 DA-N-1,000  
 KILO Grank Forks, N. D. (III-B) LS-1,000  
 N-500  
 WHHH Warren, Ohio (III-A) DA-5,000  
 KODL The Dalles, Ore. (III) DA-N-1,000  
 KMED Medford, Ore. (III-A) LS-5,000  
 N-1,000  
 WCDL Carbondale, Pa. (III) D-5,000  
 WNPV Lansdale, Pa. (III) DA-D-500  
 WGCB Red Lion, Pa. (III) D-1,000  
 WQOK Greenville, S. C. (III-A) DA-N-5,000  
 WHHL Holly Hill, S. C. (III) D-1,000  
 WZYX Cowan, Tenn. (III) D-1,000  
 WHDM McKenzie, Tenn. (III) D-500  
 KFDA Amarillo, Tex. (III-B) LS-5,000  
 DA-N-1,000  
 KEYS Corpus Christi, (III-B) LS-1,000  
 DA-N-500  
 KDNT Denton, Tex. (III) LS-5,000  
 DA-N-500  
 KETX Livingston, Tex. (III) D-1,000  
 \*D-5,000  
 WKLV Blackstone, Va. (III) D-5,000  
 KDNC Spokane, Wash. (III) D-5,000  
 WHIS Bluefield, W. Va. (III-A) LS-5,000  
 N-500  
 WAJR Morgantown, W. Va. (III) LS-5,000  
 DA-U-N-500  
 WJPG Green Bay, Wis. (III) LS-5,000  
 DA-U-N-500

## 1450 KC. LOCAL

WDNG Anniston, Ala. (IV) LS-1,000  
 N-250  
 WYAM Bessemer, Ala. (IV) LS-1,000  
 N-250  
 WDIG Dothan, Ala. (IV) LS-1,000  
 N-250  
 WFIX Huntsville, Ala. (IV) LS-1,000  
 N-250  
 WLAY Muscle Shoals City, Ala. (IV) LS-1,000  
 N-250  
 KLAM Cordova, Alaska (IV) SH-250  
 RAWT Douglas, Ariz. (IV) 250  
 KNOT Prescott, Ariz. (IV) LS-1,000  
 N-250  
 KOLD Tucson, Ariz. (IV) 250  
 KJWH Camden, Ark. (IV) LS-1,000  
 N-250  
 KENA Mena, Ark. (IV) SH-250  
 KYOR Blythe, Cal. (IV) 250  
 KOWN Escandido, Cal. (IV) 250  
 KPAL Palm Springs, Cal. (IV) 250  
 KTOP Porterville, Cal. (IV) LS-1,000  
 N-250  
 KSAN San Francisco, Cal. (IV) LS-1,000  
 N-250  
 KVML Sonora, Cal. (IV) 250

KVEN Ventura, Cal. (IV) LS-1,000  
 DA-D-N-250  
 KAGR Yuba City, Cal. (IV) 100  
 KGIW Alamosa, Colo. (IV) 250  
 KYOU Greeley, Colo. (IV) LS-1,000  
 N-250  
 WNAB Bridgeport, Conn. (IV) LS-1,000  
 N-250  
 WIMM Wilmington, Del. (IV) LS-1,000  
 N-250  
 WOL Washington, D. C. (IV) LS-1,000  
 N-250  
 WWSR Brooksville, Fla. (IV) SH-250  
 WMEJ Daytona Beach, Fla. (IV) LS-1,000  
 N-250  
 WSKP Miami, Fla. (IV) 250  
 WBER Pensacola, Fla. (IV) LS-1,000  
 WSPB Sarasota, Fla. (IV) LS-1,000  
 N-250  
 WSTU Stuart, Fla. (IV) 250  
 WTAL Tallahassee, Fla. (IV) LS-1,000  
 N-250  
 WGPC Albany, Ga. (IV) LS-1,000  
 N-250  
 WBHF Cartersville, Ga. (IV) LS-1,000  
 N-250  
 WCON Cornelia, Ga. (IV) LS-1,000  
 N-250  
 WKEU Griffin, Ga. (IV) LS-1,000  
 N-250  
 WMBG Milledgeville, Ga. (IV) LS-1,000  
 N-250  
 WBYG Savannah, Ga. (IV) LS-1,000  
 N-250  
 WVLD Valdosta, Ga. (IV) LS-1,000  
 N-250  
 KEOK Payette, Idaho (IV) 250  
 KEEP Twin Falls, Ida. (IV) LS-1,000  
 N-250  
 WVON Cicero, Ill. (IV) LS-1,000  
 N-250  
 WKEI Kewanee, Ill. (IV) LS-500  
 N-100  
 WCVS Springfield, Ill. (IV) LS-1,000  
 N-250  
 WANE Ft. Wayne, Ind. (IV) LS-1,000  
 N-250  
 WXVW Jeffersonville, Ind. (III) D-1,000  
 WASK Lafayette, Ind. (IV) LS-1,000  
 N-250  
 WAOV Vincennes, Ind. (IV) LS-1,000  
 N-250  
 KLWW Cedar Rapids, Iowa (IV) LS-1,000  
 N-250  
 KWBW Hutchinson, Kan. (IV) LS-1,000  
 N-250  
 WTCO Campbellsville, Ky. (IV) LS-1,000  
 N-250  
 WWXL Manchester, Ky. (IV) LS-1,000  
 N-250  
 WPAD Paducah, Ky. (IV) LS-1,000  
 N-250  
 KSIG Crowley, La. (IV) LS-1,000  
 N-250  
 KNOC Natchitoches, La. (IV) LS-1,000  
 N-250  
 WNPS New Orleans, La. (IV) LS-1,000  
 N-250  
 WRKD Rockland, Me. (IV) LS-1,000  
 N-250  
 WKTQ South Paris, Me. (IV) LS-1,000  
 N-250  
 WTBO Cumberland, Md. (IV) LS-1,000  
 N-250  
 WMAS Springfield, Mass. (IV) LS-1,000  
 N-250  
 WATZ Alpena, Mich. (IV) LS-1,000  
 N-250  
 WHTC Holland, Mich. (IV) LS-1,000  
 N-250  
 WMIQ Iron Mountain, Mich. (IV) LS-1,000  
 N-250  
 WIBM Jackson, Mich. (IV) LS-1,000  
 N-250  
 WKLA Ludington, Mich. (IV) LS-1,000  
 N-250  
 WHLS Port Huron, Mich. (IV) LS-1,000  
 N-250  
 KATE Albert Lea, Minn. (IV) LS-1,000  
 N-250  
 KBUN Bemidji, Minn. (IV) LS-1,000  
 N-250  
 KBMW Breckinridge, Minn-Wahpeton, N. D. (IV) LS-1,000  
 N-250  
 WELY Ely, Minn. (IV) LS-1,000  
 N-250  
 KFAM St. Cloud, Minn. (IV) LS-1,000  
 N-250  
 WROX Clarksdale, Miss. (IV) 250  
 WCJU Columbia, Miss. (IV) LS-1,000  
 N-250  
 WJXN Jackson, Miss. (IV) 250  
 WOKK Meridian, Miss. (IV) LS-1,000  
 N-250  
 WNAT Natchez, Miss. (IV) LS-1,000  
 N-250  
 WROB West Point, Miss. (IV) LS-1,000  
 N-250  
 †KFTW Fredericktown, Mo. (IV) 250  
 WMBH Joplin, Mo. (IV) LS-1,000  
 N-250  
 KIRX Kirksville, Mo. (IV) LS-1,000  
 N-250  
 KOKO Warrensburg, Mo. (IV) LS-1,000  
 N-250  
 KWPM West Plains, Mo. (IV) LS-1,000  
 N-250

KXXX Bozeman, Mont. (IV) LS-1,000  
 N-250  
 KUDI Great Falls, Mont. (IV) LS-1,000  
 N-250  
 KXLL Missoula, Mont. (IV) 250  
 KRBN Red Lodge, Mont. (IV) LS-1,000  
 N-250  
 KVCK Wolf Point, Mont. (IV) LS-1,000  
 N-250  
 KWBE Beatrice, Neb. (IV) LS-1,000  
 N-250  
 KONE Reno, Nev. (IV) 250  
 WKXL Concord, N. H. (IV) LS-1,000  
 N-250  
 WFPG Atlantic City, N. J. (IV) LS-1,000  
 N-250  
 WCTC New Brunswick, N. J. (IV) 250  
 KLOS Albuquerque, N. M. (IV) 250  
 KLMX Clayton, N. M. (IV) LS-1,000  
 N-250  
 KOBE Las Cruces, N. M. (IV) 250  
 KENM Portales, N. M. (IV) LS-1,000  
 N-250  
 WCLI Corning, N. Y. (IV) LS-1,000  
 N-250  
 WWSC Glen Falls, N. Y. (IV) LS-1,000  
 N-250  
 WHDL Olean, N. Y. (IV) LS-1,000  
 N-250  
 WKIP Poughkeepsie, N. Y. (IV) LS-1,000  
 N-250  
 WKAL Rome, N. Y. (IV) 250  
 WATA Boone, N. C. (IV) LS-1,000  
 N-250  
 WGNC Gastonia, N. C. (IV) 250  
 WIZS Henderson, N. C. (IV) LS-1,000  
 N-250  
 WHKP Hendersonville, N. C. (IV) LS-1,000  
 N-250  
 WHIT New Bern, N. C. (IV) 250  
 WFBS Spring Lake, N. C. (IV) LS-500  
 N-250  
 KGCA Rugby, N. D. (IV) 250  
 WJER Dover- New Philadelphia, Ohio (IV) LS-1,000  
 N-250  
 WMOH Hamilton, Ohio (IV) LS-1,000  
 N-250  
 WLEC Sandusky, Ohio (IV) LS-1,000  
 N-250  
 KWHW Altus, Okla. (IV) LS-1,000  
 N-250  
 KGFF Shawnee, Okla. (IV) LS-1,000  
 N-250  
 KSIW Woodward, Okla. (IV) LS-1,000  
 N-250  
 KORE Eugene, Ore. (IV) LS-1,000  
 N-250  
 KFLW Klamath Falls, Ore. (IV) LS-500  
 N-250  
 KLBM La Grande, Ore. (IV) LS-1,000  
 N-250  
 KRPS Portland, Ore. (IV) SH-250  
 WWGO Erie, Pa. (IV) LS-1,000  
 N-250  
 WDAD Indiana, Pa. (IV) LS-1,000  
 N-250  
 WPAM Pottsville, Pa. (IV) LS-1,000  
 N-250  
 WMAJ State College, Pa. (IV) LS-1,000  
 N-250  
 WJPA Washington, Pa. (IV) LS-1,000  
 N-250  
 WMPT S. Williamsport, Pa. (IV) 250  
 WWRI W. Warwick, R. I. (IV) LS-1,000  
 N-250  
 WQSN Charleston, S. C. (IV) LS-1,000  
 N-250  
 WCRS Greenwood, S. C. (IV) LS-1,000  
 N-250  
 WHSC Hartsville, S. C. (IV) LS-1,000  
 N-250  
 WMYB Myrtle Beach, S. C. (IV) LS-1,000  
 N-250  
 KBFS Belle Fourche, S. D. (IV) LS-1,000  
 N-250  
 KYNT Yankton, S. D. (IV) 250  
 WLAR Athens, Tenn. (IV) LS-1,000  
 N-250  
 WMOC Chattanooga, Tenn. (IV) LS-1,000  
 N-250  
 WDSG Dyersburg, Tenn. (IV) 250  
 WSMG Greenville, Tenn. (IV) 250  
 WLAF La Follette, Tenn. (IV) 250  
 WGNS Murfreesboro, Tenn. (IV) LS-1,000  
 N-250  
 KAYC Beaumont, Tex. (IV) LS-1,000  
 N-250  
 KBEN Carrizo Springs, Tex. (IV) SH-250  
 KCTI Gonzales, Tex. (IV) 250  
 KMBL Junction, Tex. (IV) 250  
 KCYL Lampasas, Tex. (IV) 250  
 KMHT Marshall, Tex. (IV) LS-1,000  
 N-250  
 KAMY McCamey, Tex. (IV) SH-250  
 KNET Palestine, Tex. (IV) 250  
 KSNY Snyder, Tex. (IV) LS-1,000  
 N-250  
 KURA Moab, Utah (IV) LS-1,000  
 N-250  
 KEYY Provo, Utah (IV) 250  
 KDXU St. George, Utah (IV) 250  
 WSNO Barre, Vt. (IV) LS-1,000  
 N-250





# AM FREQUENCIES

WFKY Frankfort, Ky. (IV)	LS-1,000 N-250	WMRF Lewistown, Pa. (IV)	LS-1,000 N-250	WWINU Highland, Ill. (II)	DA-D-250 D-500
WKAY Glasgow, Ky. (IV)	LS-1,000 N-250	WGMW Meadville, Pa. (IV)	LS-1,000 N-250	WJRC Joliet, Ill. (II)	D-1,000 CH-250
WOMI Owensboro, Ky. (IV)	LS-1,000 N-250	WNBT Wellsboro, Pa. (IV)	LS-1,000 N-250	WKAI Macomb, Ill. (II)	D-1,000 CH-250
WSIP Paintsville, Ky. (IV)	LS-1,000 N-250	WNSB Beaufort, S. C. (IV)	LS-1,000 N-250	KIFG Iowa Falls, Iowa (II)	D-500
WIKC Bogalusa, La. (IV)	LS-1,000 N-250	WGCD Chester, S. C. (IV)	100 250	†KANS Larned, Kan. (II)	D-1,000 CH-500
KBUN Eunice, La. (IV)	250	WMRB Greenville, S. C. (IV)	LS-1,000 N-250	WMEX Boston, Mass. (II)	DA-5,000
KCIL Houma, La. (IV)	LS-1,000 N-250	KORN Mitchell, S. D. (IV)	LS-1,000 N-250	WJCO Jackson, Mich. (II)	DA-D-5,000
KRUS Ruston, La. (IV)	LS-1,000 N-250	WOPI Bristol, Tenn. (IV)	LS-1,000 N-250	WLKM Three Rivers, Mich. (II)	D-500
WPOR Portland, Me. (IV)	LS-1,000 N-250	WDXB Chattanooga, Tenn. (IV)	LS-1,000 N-250	†... Prentiss, Miss. (II)	D-1,000 CH-250
WTVL Waterville, Me. (IV)	LS-1,000 N-250	WROL Fountain City, Tenn. (IV)	LS-1,000 N-250	KCCV Independence, Mo. (II)	D-1,000
WARK Hagerstown, Md. (IV)	LS-1,000 N-250	WJJM Lewisburg, Tenn. (IV)	LS-1,000 N-250	KTTT Columbus, Neb. (II)	D-500
WHAV Haverhill, Mass. (IV)	LS-1,000 N-250	WDXL Lexington, Tenn. (IV)	LS-1,000 N-250	*WRAN Dover, N. J. (II)	DA-1,000
WMRC Milford, Mass. (IV)	250	KNOW Austin, Tex. (IV)	LS-1,000 N-250	WBRW Brewster, N. Y. (II)	DA-D-1,000
WTXL W. Springfield, Mass. (IV)	LS-1,000 DA-D-N-250	KIBL Beeville, Tex. (IV)	250	WEAL Greensboro, N. C. (II)	D-1,000 CH-250
WABJ Adrian, Mich. (IV)	LS-1,000 N-250	KRST Big Spring, Tex. (IV)	250	WLAC Nashville, Tenn. (I-B)	DA-N-50,000
WMDN Midland, Mich. (IV)	LS-1,000 N-250	KHUZ Berger, Tex. (IV)	250	KCTX Childress, Tex. (II)	D-250
WCBQ Whitehall, Mich. (IV)	LS-1,000 N-250	KNEL Brady, Tex. (IV)	250	†KABH Midland, Tex. (II)	D-500
KXRA Alexandria, Minn. (IV)	LS-1,000 N-250	KSAM Huntsville, Tex. (IV)	LS-1,000 N-250	†... Mineola, Tex. (II)	D-250
KOZY Grand Rapids, Minn. (IV)	250	KVOZ Laredo, Tex.	250	KROB Robstown, Tex. (II)	D-500
KLGR Redwood Falls, Minn. (IV)	LS-1,000 N-250	KZZN Littlefield, Tex. (IV)	250	KSTV Stephenville, Tex. (II)	D-250
WLOX Biloxi, Miss. (IV)	LS-1,000 N-250	KPLT Paris, Tex. (IV)	250	KGA Spokane, Wash. (I-B)	DA-N-50,000
WCLD Cleveland, Miss. (IV)	LS-1,000 N-250	KGKB Tyler, Tex. (IV)	250	WAUX Waukesha, Wis. (II)	DA-D-10,000
WHOC Philadelphia, Miss. (IV)	250	KVWC Vernon, Tex. (IV)	250	<b>1500 KC. CLEAR</b>	
WTUP Tupelo, Miss. (IV)	250	KVOG Ogden, Utah (IV)	LS-1,000 N-250	KGHT Hollister, Cal. (II)	D-500
WVIM Vicksburg, Miss. (IV)	250	WKVT Brattleboro, Vt. (IV)	LS-1,000 N-250	KACY Port Hueneme, Cal. (II)	LS-10,000 DA-U-N-1,000
KDMO Carthage, Mo. (IV)	250	WIKE Newport, Vt. (IV)	LS-1,000 N-250	†WVCF Apopka, Fla. (II)	DA-D-5,000
KTRR Rolla, Mo. (IV)	LS-1,000 N-250	WCVA Culpeper, Va. (IV)	LS-1,000 N-250	WGNP Indian Rocks Beach, Fla. (II)	DA-D-1,000
KDRO Sedalia, Mo. (IV)	250	WVEC Hampton, Va. (IV)	LS-1,000 N-250	WIXX Oakland Park, Fla. (II)	D-1,000
KBOW Butte, Mont. (IV)	LS-1,000 N-250	WAYB Waynesboro, Va. (IV)	LS-1,000 N-250	WHOW Clinton, Ill. (II)	*D-5,000 CH-1,000
KBON Omaha, Neb. (IV)	LS-1,000 N-250	KBRO Bremerton, Wash. (IV)	LS-1,000 N-250	WLUV Loves Park, Ill. (II)	D-500
WEMJ Laconia, N. H. (IV)	LS-1,000 N-250	KLOG Kelso, Wash. (IV)	LS-1,000 N-250	WSVL Shelbyville, Ind. (II)	LS-1,000 DA-U-N-250
WLDB Atlantic City, N. J. (IV)	LS-1,000 N-250	KENE Toppenish, Wash. (IV)	250	KSIB Creston, Iowa (II)	D-1,000
KRSN Los Alamos, N. M. (IV)	LS-1,000 N-250	KTEL Walla Walla, Wash. (IV)	250	WRSL Sanford, Ky. (II)	D-500
KRTN Raton, N. M. (IV)	LS-1,000 N-250	WGKV Charleston, W. Va. (IV)	LS-1,000 N-250	KXKW Lafayette, La. (II)	DA-500 *LS-10,000 *DA-N-500 *DA-CH-500
WCSS Amsterdam, N. Y. (IV)	LS-1,000 N-250	WTCS Fairmont, W. Va. (IV)	LS-1,000 N-250	WVOB Bel Air, Md. (II)	D-250
WBTA Batavia, N. Y. (IV)	LS-1,000 N-250	WLOH Princeton, W. Va. (IV)	LS-1,000 N-250	WKJR Muskegon Hts., Mich. (II)	D-1,000
WKNY Kingston, N. Y. (IV)	LS-1,000 N-250	†... Sutton, W. Va. (IV)	250	WYNZ Ypsilanti, Mich. (II)	D-250
WICY Malone, N. Y. (IV)	LS-1,000 N-250	WGEZ Beloit, Wis. (IV)	LS-1,000 N-250	†KOLM Rochester, Minn. (II)	D-1,000
WDLC Port Jervis, N. Y. (IV)	LS-1,000 N-250	WLCX La Crosse, Wis. (IV)	LS-1,000 N-250	†WYKP Ocean City-Sowers Pt., N. J. (II)	DA-D-1,000
WOLF Syracuse, N. Y. (IV)	LS-1,000 N-250	WIGM Medford, Wis. (IV)	LS-1,000 N-250	†KMNF Albuquerque, N. M. (II)	D-500
WSSB Durham, N. C. (IV)	DA-D-N-250 LS-1,000 N-250	WOSH Oshkosh, Wis. (IV)	LS-1,000 N-250	WKBW Buffalo, N. Y. (I-B)	DA-50,000
WFLB Fayetteville, N. C. (IV)	250	KIML Gillette, Wyo. (IV)	250	WFYI Mineola, N. Y. (II)	DA-D-10,000 DA-D-50,000
WLOB Leaksville, N. C. (IV)	250	KLME Laramie, Wyo. (IV)	LS-500 N-250	†WDSL Mocksville, N. C. (II)	D-5,000 CH-1,000 CH-250
WRNB New Bern, N. C. (IV)	LS-1,000 N-250	KRTR Thermopolis, Wyo. (IV)	250	KOMA Oklahoma City, (I-B)	DA-N-50,000
WRMT Rocky Mount, N. C. (IV)	LS-1,000 N-250	KGOS Torrington, Wyo. (IV)	LS-1,000 N-250	KGON Oregon City, Ore. (II)	DA-10,000
WSTP Salisbury, N. C. (IV)	250	<b>1500 KC. CLEAR</b>		WBNO Bryan, Ohio (II)	D-500 *DA-50,000
WSWM Valdese, N. C. (IV)	250	†... Montgomery, Ala. (II)	D-500	†WCHE West Chester, Pa. (II)	D-250
†WHSL Wilmington, N. C. (IV)	250	†KGMJ Jacksonville, Ark. (II)	D-1,000	†... Brownsville, Tenn. (II)	D-250
KNDC Hettinger, N. D. (IV)	250	KBLA Burbank, Cal. (II)	DA-10,000	WRAI Rio Piedras, P. R. (II)	250
KOVC Valley City, N. D. (IV)	LS-1,000 N-250	(CP from 1490 kc)		<b>1500 KC. CLEAR</b>	
WBEX Chillicothe, Ohio (IV)	LS-1,000 N-250	KXRX San Jose, Cal. (I)	LS-5,000 DA-U-N-1,000	†WART Moulton, Ala. (II)	D-1,000 CH-250
WJMO Cleveland Hts., Ohio (IV)	LS-1,000 N-250	WTOP Washington, D. C. (I-B)	DA-U-N-1,000	KCAT Pine Bluff, Ark. (II)	D-250
WOHI East Liverpool, Ohio (IV)	LS-500 DA-D-N-250	WKIZ Key West, Fla. (II)	DA-250	†... Truman, Ark. (II)	D-250
WMOA Marietta, Ohio (IV)	LS-1,000 N-250	†WGUL New Port Richey, Fla. (II)	D-250	KFBK Sacramento, Cal. (I-B)	DA-50,000
WMRN Marion, Ohio (IV)	LS-1,000 N-250	WSEM Donaldsonville, Ga. (II)	D-1,000	†... Colorado Springs, Colo. (II)	D-1,000
KWRW Guthrie, Okla. (IV)	100	KUMU Honolulu, Hawaii (II)	1,000	†WENG Englewood, Fla. (II)	D-1,000
KBIX Muskogee, Okla. (IV)	250	†... Geneseo, Ill. (II)	D-250	KDSN Denison, Iowa (II)	D-500
KBKR Baker, Ore. (IV)	LS-1,000 N-250	†WPMB Vandalia, Ill. (II)	D-250	†... Norton, Kan. (II)	D-1,000
KRRR Roseburg, Ore. (IV)	LS-1,000 N-250	†WNDY Indianapolis, Ind. (II)	DA-D-5,000	KLWA Many, La. (II)	D-1,000
KBZY Salem, Ore. (IV)	LS-1,000 N-250	†WVOC Battle Creek, Mich. (II)	DA-D-1,000 LS-10,000 DA-U-N-1,000	WCTR Chestertown, Md. (II)	D-250
WESB Bradford, Pa. (IV)	LS-1,000 N-250	WJBK Detroit, Mich. (II)	LS-10,000 DA-U-N-1,000	WTHM Lapeer, Mich. (II)	DA-D-5,000
WAZL Hazelton, Pa. (IV)	LS-1,000 N-250	KSTP St. Paul, Minn. (I-B)	*LS-50,000 *DA-U-N-5,000	†WERYX Wyoming, Mich. (II)	DA-D-500
WARD Johnstown, Pa. (IV)	LS-1,000 N-250	KDFN Doniphan, Mo. (II)	DA-50,000	†... Shakonee, Minn. (II)	D-500
WGAL Lancaster, Pa. (IV)	LS-1,000 N-250	†WKER Pompton Lakes, N. J. (II)	D-1,000	WRPM Poplarville, Miss. (II)	D-1,000
WBCB Levittown-Fairless Hills, Pa. (IV)	LS-1,000 N-250	†... Xenia, Ohio (II)	D-500	KMAM Butler, Mo. (II)	D-250
		†... Pawhuska, Okla. (II)	D-500	†KNBE Lincoln, Neb. (II)	DA-D-5,000
		KPIR Eugene, Ore. (II)	D-10,000	WCKY Cincinnati, Ohio (I-B)	DA-N-50,000
		WEAC Gaffney, S. C. (II)	D-1,000 CH-250	WMBT Shenandoah, Pa. (II)	D-250
		†KWFA Merkel, Tex. (II)	D-250	†... Huron, S. Dak. (II)	D-1,000
		KTXO Sherman, Tex. (II)	D-250	KGTN Georgetown, Tex. (II)	D-1,000 LS-50,000
		KANI Wharton, Tex. (II)	DA-500	KGBT Harlingen, Tex. (II)	DA-U-N-10,000
		WMNT Manati, P. R. (II)	LS-1,000 N-250	KCLR Rolls, Tex. (II)	D-1,000
		<b>1510 KC. CLEAR</b>		WQVA Quantico, Va. (II)	D-250
		KALF Mesa, Ariz. (II)	D-10,000	†... Utuado, P. R. (II)	LS-1,000 N-250
		KIRV Fresno, Cal. (II)	D-500	<b>1540 KC. (Bahama Island) CLEAR</b>	
		KASK Ontario, Cal. (II)	DA-1,000	KPOL Los Angeles, Cal. (II)	LS-50,000 DA-U-N-10,000
		KTIM San Rafael, Cal. (II)	D-1,000	†... Sylvester, Ga. (II)	D-1,000
		KMOR Littleton, Colo. (II)	DA-1,000	WSMI Litchfield, Ill. (II)	D-1,000
		WNLC New London, Conn. (II)	DA-5,000	WRNL Boonville, Ind.	D-250
				†WADM Decatur, Ind. (II)	D-250
				WLOI La Porte, Ind. (II)	D-250
				KXEL Waterloo, Ia. (II)	DA-N-50,000
				KNEX McPherson, Kan. (II)	D-250
				KLKC Parsons, Kan. (II)	D-250
				†Westwego, La. (II)	D-500
				WTON Wheaton, Md. (II)	D-1,000
				†WLEF Greenwood, Miss. (II)	D-500
				†... Kenneth, Mo. (II)	D-1,000 SH-250
				WPTR Albany, N. Y. (II)	DA-50,000
				WIFM Elkin, N. C. (II)	D-250 *D-1,000 *CH-500
				WBCO Bucyrus, Ohio (II)	DA-D-500
				WARG Cleveland, Ohio (II)	D-1,000
				†WNIO Niles, Ohio (II)	DA-D-5,000



†WBTC Uhrichsville, Ohio (II)	D-250	WRSJ Bayamon, P. R. (II)	LS-5,000	KDOM Windom, Minn. (II)	DA-D-250
KWFS Eugene, Ore. (II)	D-1,000		N-250	WAMY Amory, Miss. (II)	D-5,000
WJMJ Philadelphia, Pa. (II)	DA-D-50,000	<b>1570 KC. (Mexican) CLEAR</b>		WLBS Centerville, Miss. (II)	D-250
WPTS Pittston, Pa. (II)	D-1,000	WCRL Oneonta, Ala. (II)	D-1,000	WESY Leland, Miss. (II)	D-1,000
WPME Punxsutawney, Pa.	D-5,000	WRWJ Selma, Ala. (II)	D-5,000	WPMP Pascagoula-Moss Point, Miss. (II)	D-1,000
WADK Newport, R. I. (II)	D-1,000	KBRI Brinkley, Ark. (II)	D-250	KCGM Columbia, Mo. (II)	D-250
†WPHC Waverly, Tenn. (II)	D-1,000	KBJT Fordyce, Ark. (II)	D-250	KESM El Dorado Springs, Mo. (II)	D-250
†... Woodbury, Tenn. (II)	D-500	KRSA Alisal, Cal. (II)	D-1,000	KNIM Maryville, Mo. (II)	D-250
KCUL Fort Worth, Tex. (II)	LS-50,000	KCVR Lodi, Cal. (II)	D-1,000	WNJH Hammond, N. J. (II)	D-1,000
	DA-U-N-1,000	KACE Riverside, Cal. (II)	DA-D-1,000	WCRV Washington, N. J. (II)	D-500
<b>KGBC Galveston, Tex. (II)</b>	<b>LS-1,000</b>	KLOV Loveland, Colo. (II)	D-250	KRAZ Albuquerque, N. M. (II)	D-1,000
	DA-N-250	WTWB Auburndale, Fla. (II)	D-5,000	WPAC Patchogue, N. Y. (II)	DA-D-10,000
†... Richmond, Va. (II)	DA-D-10,000	WFAP Ferdinand Beach, Fla. (II)	D-1,000		CR-5,000
KBVU Bellevue, Wash. (II)	DA-1,000	WOKC Okeechobee, Fla. (II)	D-1,000	WZKY Albemarle, N. C. (II)	D-250
WTKM Hartford, Wis. (II)	D-500	WMES Ashburn, Ga. (II)	D-1,000	WPYB Benson, N. C. (II)	D-500
<b>1550 KC. (Mexican) CLEAR</b>		WGHC Clayton, Ga. (II)	D-1,000	WKJK Granite Falls, N. C. (II)	D-500
†WBHM Birmingham, Ala. (II)	DA-D-50,000	WEAD College Park, Ga. (II)	D-1,000	WVKO Columbus, Ohio (II)	DA-D-1,000
	LS-5,000	WGRS Millen, Ga. (II)	D-250	KLTR Blackwell, Okla. (II)	D-1,000
	DA-N-500	WOKZ Ailton, Ill. (II)	D-1,000	WCOY Columbia, Pa. (II)	D-500
WMOE Mobile, Ala. (II)	DA-D-50,000	WPRL Freeport, Ill. (II)	DA-D-5,000	WEND Ebensburg, Pa. (II)	D-1,000
KFIF Tucson, Ariz. (II)	D-50,000	WBEE Harvey, Ill. (II)	DA-D-1,000		CR-250
KXEX Fresno, Cal. (II)	D-500	WTAY Robinson, Ill. (II)	D-250	WANB Waynesboro, Pa. (II)	D-250
KKHI San Francisco, Cal. (II)	DA-10,000	WILQ Frankfort, Ind. (II)	D-250	WORG Orangeburg, S. C. (II)	D-1,000
KDAB Aravada, Colo. (II)	D-10,000	WAWK Kendallville, Ind. (II)	D-250	WYCL York, S. C. (II)	D-250
†... West Hartford, Conn. (II)	D-1,000	WOWI New Albany, Ind. (II)	D-1,000	WSKT Colonial Village, Tenn. (II)	D-250
†WRIZ Coral Gables, Fla. (II)	DA-D-10,000	KMCD Fairfield, Ia. (II)	D-250	WLIJ Shelbyville, Tenn. (II)	D-1,000
		KJFJ Webster City, Ia. (II)	D-250	KKAL Denver City, Tex. (II)	D-250
<b>WORT New Smyrna Beach, Fla. (II)</b>	<b>D-250</b>	KNDY Marysville, Kan. (II)	D-250	KGAF Gainesville, Tex. (II)	D-250
	D-10,000	KWSK Pratt, Kan. (II)	D-250	KIRT Mission, Tex. (II)	D-1,000
WYOU Tampa, Fla. (II)	D-10,000	WKKS Vanceburg, Ky. (II)	D-250	KTLU Rusk, Tex. (II)	D-500
WSMA Smyrna, Ga. (II)	D-10,000	WABL Amite, La. (II)	D-500	KWED Seguin, Tex. (II)	D-1,000
WJIL Jacksonville, Ill. (II)	DA-D-1,000	KLLA Leesville, La. (II)	D-1,000	KBYP Shamrock, Tex. (II)	D-250
†... Morris, Ill. (II)	D-250	KMAR Winnsboro, La. (II)	D-1,000	KBGO Waco, Tex. (II)	LS-1,000
†... Crawfordville, Ind. (II)	DA-N-250	WAQE Towson, Md. (II)	DA-D-5,000		DA-U-N-500
WCTW New Castle, Ind. (II)	DA-250	†WMLO Beverly, Mass. (II)	DA-D-500	WILA Danville, Va. (II)	D-1,000
†... Sullivan, Ind. (II)	D-250	WPEP Taunton, Mass. (II)	D-1,000	WPUV Pulaski, Va. (II)	D-5,000
KIWA Sheldon, Iowa (II)	D-500	WDEW Westfield, Mass. (II)	D-1,000		CR-1,000
KEDD Dodge City, Kan. (II)	DA-D-1,000	WMRP Flint, Mich. (II)	D-1,000	WTTN Watertown, Wis.	D-1,000
†KNIC Winfield, Kan. (II)	D-250	WFUR Grand Rapids, Mich. (II)	D-1,000	<b>1590 KC. REGIONAL</b>	
WIRV Irvine, Ky. (II)	D-1,000	KUXL Golden Valley, Minn. (II)	D-500	WATM Atmore, Ala. (II)	D-5,000
WMSK Morganfield, Ky. (II)	D-250	WONA Winona, Miss. (II)	D-1,000	WVNA Tuscumbia, Ala. (II)	D-5,000
†WLUX Baton Rouge, La. (II)	D-5,000	KLEX Lexington, Mo. (II)	D-250		*LS-5,000
KOKA Shreveport, La. (II)	LS-10,000	WAFS Amsterdam, N. Y. (II)	DA-D-1,000	KPEA Pine Bluff, Ark. (III)	D-1,000
	DA-N-500	WFLR Dundee, N. Y. (II)	D-1,000	KLIV San Jose, Cal. (III-B)	LS-5,000
†WSER Elkton, Md. (II)	DA-D-250	WBUZ Fredonia, N. Y. (II)	D-250		DA-N-500
WFSN Fremont, Mich. (II)	D-1,000	†WAPC Riverhead, N. Y. (II)	DA-D-1,000	KUDU Ventura-Oxnard, Cal. (II)	DA-1,000
†WJAQ Jackson, Miss. (II)	LS-50,000	WNCA Siler City, N. C. (II)	D-1,000	KCIN Victoryville, Cal. (III)	D-500
	DA-U-N-10,000	WTLK Taylorsville, N. C. (II)	D-500	WBRV Waterbury, Conn. (III)	DA-5,000
WSAO Senatobia, Miss. (II)	D-5,000	WHOT Campbell, Ohio (II)	DA-D-1,000	WOWY Clewiston, Fla. (III)	D-500
KBLR Bolivar, Mo. (II)	D-250	(CP for 1330 kc)		WILZ St. Petersburg Beach, Fla. (III)	DA-D-1,000
KGMO Cape Girardeau, Mo. (II)	DA-D-5,000	WCLW Mansfield, Ohio (II)	DA-D-1,000		DA-D-1,000
	DA-N-5,000	WPTW Piqua, Ohio (II)	D-250	WELE South Daytona, Fla. (III)	D-1,000
KKJO St. Joseph, Mo. (II)	DA-N-5,000	KTAT Frederick, Okla. (II)	D-250	WALG Albany, Ga. (III-A)	DA-N-1,000
WCGR Canandaigua, N. Y. (II)	D-250	KOLS Pryor, Okla. (II)	D-1,000	WLFA Lafayette, Ga. (III)	D-5,000
WBRA Kingston, N. Y. (II)	D-500	KWAY Forest Grove, Ore. (II)	D-1,000	WTGA Thomaston, Ga. (III)	D-500
WBVM Utica, N. Y. (II)	D-1,000	KOHU Hermiston, Ore. (II)	D-1,000	WNMP Ewanston, Ill. (III)	D-1,000
WPNY Greenville, N. C. (II)	D-1,000	WBDS Danville, Pa. (II)	D-1,000	WAIK Galesburg, Ill. (III)	DA-D-5,000
WNOH Raleigh, N. C. (II)	D-1,000	WBUX Doylestown, Pa. (II)	DA-D-1,000	WGRE Indianapolis, Ind. (II)	DA-D-5,000
WTYN Tyrone, N. C. (II)	D-1,000	WQTW Latrobe, Pa. (II)	D-1,000	WPCO Mt. Vernon, Ind. (III)	D-500
WPEG Winston-Salem, N. C. (II)	D-1,000	WFGN Gaffney, S. C. (II)	D-250	KWBG Boone, Ia.	LS-1,000
KUTT Fargo, N. D. (II)	D-5,000	WJES Johnstown, S. C. (II)	D-250		DA-N-500
WDLR Delaware, Ohio (II)	DA-D-500	WLSC Loris, S. C. (II)	D-1,000	KVGB Great Bend, Kan. (III-A)	DA-N-5,000
KMAD Madill, Okla. (II)	D-250	WHLP Centerville, Tenn. (II)	D-1,000		DA-N-5,000
KREK Sapulpa, Okla. (II)	DA-D-500	WCLE Cleveland, Tenn. (II)	D-1,000	WLRN Lebanon, Ky. (III)	D-1,000
WLOA Braddock, Pa. (II)	D-1,000	WTRB Ripley, Tenn. (II)	D-1,000	KFVL White Castle, La. (III)	D-1,000
WTTT Towanda, Pa. (II)	D-500	KZOL Farwell, Tex. (II)	D-250	†WISZ Glen Burnie, Md. (III)	DA-500
WBSC Bennettsville, S. C. (II)	LS-10,000	KVLG La Grange, Tex. (II)	DA-D-250	WETT Ocean City, Md. (III)	LS-1,000
	DA-N-5,000	KTER Terrell, Tex. (II)	D-250		DA-U-N-500
WTHB North Augusta, S. C. (II)	D-1,000	KWIC Salt Lake City, Utah (II)	D-500	WTVB Coldwater, Mich. (III)	LS-5,000
WKYE Bristol, Tenn. (II)	D-1,000	WSWV Pennington Gap, Va. (II)	D-1,000		DA-N-1,000
WPTN Cookeville, Tenn. (II)	D-250	WYTI Rocky Mount, Va. (II)	D-1,000	WDOG Marine City, Mich. (III)	DA-D-1,000
KCAN Canyon, Tex. (II)	D-1,000	WEER Warrenton, Va. (II)	D-500		D-500
KCOM Commanche, Tex. (II)	D-250	WAPL Appleton, Wis. (II)	D-1,000	WMIC St. Helen, Mich. (III)	DA-N-1,000
KWBC Navasota, Tex. (II)	D-250	<b>1580 KC. (Canadian) CLEAR</b>		KRAD East Grand Forks, Minn. (III)	D-5,000
WKBA Vinton, Va. (II)	D-1,000	WEYY Talladega, Ala. (II)	D-1,000	WOKJ Jackson, Miss. (III)	DA-N-1,000
WBOF Virginia Beach, Va. (II)	D-5,000	KYND Tempe, Ariz. (II)	D-10,000		D-5,000
KOQT Bellingham, Wash. (II)	D-1,000		*D-50,000		*LS-5,000
†KGAR Vancouver, Wash. (II)	D-1,000		*CR-10,000		*DA-N-1,000
WXVA Charlestown, W. Va. (II)	D-5,000	KPCA Marked Tree, Ark. (II)	D-250	KDEX Dexter, Mo. (III)	D-1,000
†... Lake Geneva, Wis. (II)	DA-D-1,000	KPDE Van Buren, Ark. (II)	D-1,000	KPRS Kansas City, Mo. (III)	D-1,000
†... Madison, Wis. (II)	DA-D-5,000	KPON Anderson, Cal. (II)	D-1,000	KCLU Rollo, Mo. (III)	D-1,000
WKFE Yauco, P. R. (II)	D-250	KPIP Merced, Cal. (II)	D-500	WSMN Nashua, N. H. (III)	DA-5,000
			*D-1,000	WERA Plainfield, N. J. (III)	DA-D-500
<b>1560 KC. (Cuban) CLEAR</b>		KDAY Santa Monica, Cal. (II)	DA-D-50,000	WAUB Auburn, N. Y. (III)	DA-D-500
WAGC Centre, Ala. (II)	D-1,000			WEHH Elmira Hts.-Horseshoe, N. Y. (III)	D-500
KPMC Bakersfield, Cal. (I-B)	DA-10,000	KHUM Santa Rosa, Cal. (II)	D-500		D-500
KIQS Willows, Cal. (II)	D-250	KPIK Colorado Springs, Colo. (II)	D-5,000	WGGO Salamanca, N. Y. (III)	D-1,000
WBYS Canton, Ill. (II)	D-250	†... Chattahoochee, Fla. (II)	D-1,000	WVOE Chadbourn, N. C. (III)	D-1,000
	*DA-D-10,000	WWIL Ft. Lauderdale, Fla. (II)	LS-10,000	†VCSL Cherryville, N. C. (III)	D-500
†... Palvli, Ind. (II)	D-250		DA-U-N-5,000	WGTC Greenville, N. C. (III)	LS-5,000
†... Rensselaer, Ind. (II)	D-250	WMDF Mount Dora, Fla. (II)	D-1,000		DA-N-1,000
†SWI Council Bluffs, Iowa (II)	D-1,000	WCFE Punta Gorda, Fla. (II)	DA-D-1,000	WNOS High Point, N. C. (III)	D-1,000
KABI Abilene, Kan. (II)	D-250	WCLS Columbus, Ga. (II)	DA-N-1,000	WAKR Akron, Ohio (III-A)	DA-N-5,000
†WPHN Liberty, Ky. (II)	D-250	WPFE Eastman, Ga. (II)	D-500	WSRW Hillsboro, Ohio (III)	D-500
WDXR Paducah, Ky. (II)	DA-1,000	WLBA Gainesville, Ga. (II)	D-5,000	KHEN Henryetta, Okla. (III)	D-500
†... Slidell, La. (II)	D-1,000			KTIL Tillamook, Ore. (IV)	DA-N-1,000
KBEW Blue Earth, Minn. (II)	D-250	WKTK Glennville, Ga. (II)	D-1,000	WCRG Chambersburg, Pa. (III)	D-5,000
KQYX Jonlin, Mo. (II)	D-250	WKKD Aurora, Ill. (II)	DA-D-250	WZUM Chambersburg, Pa. (III)	DA-D-1,000
WQXR New York, N. Y. (I-B)	DA-50,000	WDON Duquoin, Ill. (II)	D-250	WRFZ Chester, Pa. (III)	DA-N-1,000
WSDC Mocksville, N. C. (II)	D-250	WBRA Pittsfield, Ill. (II)	D-250	WYNG Warwick-F. Greenwich, R. I. (III)	D-1,000
WGDL Chardon, Ohio (II)	DA-D-250	WKID Urbana, Ill. (II)	D-250		D-1,000
WTNS Coshocton, Ohio (II)	D-1,000	WCNB Connorsville, Ind. (II)	D-250	WARV Abbeville, S. C. (III)	D-1,000
†WFOL Hamilton, Ohio (II)	DA-D-1,000	WJVA South Rend, Ind. (II)	D-1,000	WACA Camden, S. C. (III)	D-1,000
WTOD Toledo, Ohio (II)	DA-D-5,000	WAMW Washington, Ind. (II)	D-250	KCCR Pierre, S. D. (III)	D-1,000
KWCO Chickasha, Okla. (II)	LS-1,000	KCHA Charles City, Ia. (II)	D-500	WISO Jonesboro, Tenn. (III)	D-5,000
	DA-N-250	KWNT Davenport, Ia. (II)	D-500	WDBL Springfield, Tenn. (III)	D-1,000
WAGL Lancaster, S. C. (II)	D-1,000	WAXU Georgetown, Ky. (II)	DA-D-10,000	KGAS Carthage, Tex. (III)	D-1,000
	CH-500	WMTL Leitchfield, Ky. (II)	D-250	KERC Eastland, Tex. (III)	D-500
WBOL Bolivar, Tenn. (II)	D-250	WPKY Princeton, Ky. (II)	D-250	KINT El Paso, Tex. (III)	D-1,000
WLVN Nashville, Tenn. (II)	DA-D-10,000	KLUU Haynesville, La. (II)	D-250	KYOK Houston, Tex. (III-A)	DA-N-5,000
KCAD Abilene, Tex. (II)	D-500	KLOU Lake Charles, La. (II)	DA-1,000	KCBD Lubbock, Tex. (III-B)	DA-1,000
KHRR Hillsboro, Tex. (II)	D-250		*DA-N-1,000	KBUS Mexia, Tex. (III)	D-500
KGUL Port Lavaca, Tex. (II)	D-500	WPGC Morningside, Md. (II)	DA-D-10,000	KTOD Sinton, Tex. (III)	LS-1,000
KHOK Hoquiam, Wash. (II)	D-1,000	WOWE Allegan, Mich. (II)	D-250		DA-U-N-500
†... Port Washington, Wis. (II)	DA-D-250	WJUD St. Johns, Mich. (II)	DA-D-1,000		

# AM FREQUENCIES—FM FREQUENCIES

WRGM Richmond, Va. (III)	D-5,000	WNGA Nashville, Ga. (III)	D-1,000	†WLNQ Sag Harbor, N. Y. (III)	D-500
KLFF Mead, Wash. (III)	D-1,000	WCGO Chicago Heights, Ill. (III)	DA-D-1,000	WXKW Troy, N. Y. (III)	D-500
KETO Seattle, Wash. (III)	DA-N-5,000	WMCW Harvard, Ill. (III)	D-500	WGIV Charlotte, N. C. (III)	LS-1,000 DA-N-500
WIXX New Richmond, Wis. (III)	D-5,000	WBTO Linton, Ind. (III)	D-500	WIDU Fayetteville, N. C. (III)	D-1,000
WSWW Platteville, Wis. (III)	LS-1,000 DA-N-500	WARU Peru, Ind. (III)	D-1,000	WFRG Reidsville, N. C. (III-A)	DA-N-1,000
WTRW Two Rivers, Wis. (III)	D-1,000	KLGA Algona, Ia. (III)	DA-D-5,000	WKSK West Jefferson, N. C. (III)	D-1,000
WAWA West Allis, Wis. (III)	DA-D-1,000	KCRG Cedar Rapids, Ia. (III-A)	DA-N-5,000	KDAK Carrington, N. D. (III)	D-500
KCHY Cheyenne, Wyo. (III)	D-1,000	KMDO Fort Scott, Kan. (III)	D-500	†WAQI Ashtabula, Ohio (III)	DA-D-1,000
WXRF Guayama, P. R. (III-A)	1,000	WSTL Eminence, Ky. (III)	D-500	WBLV Springfield, Ohio (III)	D-1,000
<b>1600 KC. REGIONAL</b>					
WEUP Huntsville, Ala. (III)	D-5,000	†...Greenville, Ky. (III)	D-500	WTFE Tiffin, Ohio (III)	DA-D-500
WAPX Montgomery, Ala. (III-A)	DA-N-1,000	KFNV Ferriday, La. (III)	D-1,000	KUSH Cushing, Okla. (III)	D-1,000
†KVIO Cottonwood, Ariz. (III)	DA-D-1,000	KLEB Golden Meadow, La. (III)	D-1,000	KASH Eugene, Ore. (III-B)	LS-5,000 DA-N-1,000
KNEW Tucson, Ariz. (III)	DA-D-1,000	WINX Rockville, Md. (III)	LS-1,000 DA-N-500	KOHI St. Helens, Ore. (III)	D-1,000
KGKO Benton, Ark. (III)	D-1,000	WBOS Brookline, Mass. (III-A)	DA-5,000	WHOL Allentown, Pa. (III)	DA-D-500
KGST Fresno, Cal. (III)	D-1,000	WTYM East Longmeadow, Mass. (II)	D-5,000	WEZN Elizabethtown, Pa. (III)	DA-D-500
KQOW Pomona, Cal. (III-B)	LS-1,000 N-500	WHRV Ann Arbor, Mich. (III-A)	DA-1,000	WFIS Fountain Inn, S. C. (III)	D-1,000
KHER Santa Maria, Cal. (III)	D-500	WTRU Muskegon, Mich. (III-A)	DA-N-5,000	WFNL No. Augusta, S. C. (III)	D-500
KUBA Yuba City, Cal. (III)	LS-5,000 DA-N-500	WKDL Clarksdale, Miss. (III)	D-1,000	WHBT Harriman, Tenn. (III)	D-5,000
KLAK Lakewood, Colo. (III)	LS-5,000 DA-N-1,000	KATZ St. Louis, Mo. (III)	LS-5,000 DA-N-1,000	WKBK Milan, Tenn. (III)	D-1,000
WKEN Dover, Del. (III)	D-500	KTTN Trenton, Mo. (III)	D-500	KBBB Borger, Tex. (III)	D-500
WKTJ Atlantic Beach, Fla. (III)	D-1,000	KNCY Nebraska City, Neb. (III)	DA-D-500	KBOR Brownsville, Tex. (III)	DA-1,000
WKWF Key West, Fla. (III-B)	500	KRFS Superior, Neb. (III)	D-500	KCFH Cuero, Tex. (III)	D-500
WHEW Riviera Beach, Fla. (III)	DA-N-1,000	WVRL New York, N. Y. (III-A)	DA-5,000	KMAE McKinney, Tex. (III)	D-1,000
WOKB Winter Garden, Fla. (III)	D-1,000	WOCR Oneida, N. Y. (III)	D-1,000	KWEL Midland, Tex. (III)	D-1,000
WGKA Atlanta, Ga. (III)	D-1,000			KOGT Orange, Tex. (III-B)	DA-N-1,000
				KBBC Centerville, Utah (III)	D-1,000
				WHLL Wheeling, W. Va. (III)	D-5,000
				WCWC Ripon, Wis. (III)	DA-D-5,000

## U. S. FM Radio by Frequencies and Channels

As of Oct. 1, 1963

\*Indicates noncommercial, educational

*88.1 mc ch. 201	KTEC Oretech, Ore.
WSEF-FM Clemson, S.C.	
WNAS New Albany, Ind.	
KDPS Des Moines, Iowa	
WECW Elmira, N.Y.	
WETN Wheaton, Ill.	
WGVE Gary, Ind.	
WHPR Highland Park, Mich.	
KHBL Plainview, Tex.	
KHPC Brownwood, Tex.	
WRHS Park Forest, Ill.	
KNBR Dallas	
WSMC-FM Collegedale, Tenn.	
KTCF Cedar Rapids, Iowa	
WSPE Springville, N.Y.	
WFBS Cambridge, Mass.	
WNTH Winnetka, Ill.	
WBGU Bowling Green, Ohio	
KSDB-FM Manhattan, Kan.	
KUSU-FM Logan, Utah	
KANG Angwin, Cal.	
WESU Middletown, Conn.	
WFDD-FM Winston-Salem, N.C.	
WMUL Huntington, W. Va.	
KSOZ Point Lookout, Mo.	
WAUP Akron, Ohio	
WCDF-FM Cedarville, Ohio	
KLON Long Beach, Cal.	
KVOK Honolulu	
WPKN Bridgeport, Conn.	
WGSU Geneseo, N.Y.	
KUNR Reno	
WARC Meadville, Pa.	
*88.3 mc ch. 202	WHWC Colfax, Wis.
KSDS San Diego	
WBGU Newark	
WBWC Berea, Ohio	
KEMR Loma Linda, Cal.	
WAER Syracuse, N.Y.	
KRVS Lafayette, La.	
WIAA Interlochen, Mich.	
WHOV Hampton, Va.	
*88.5 mc ch. 203	WFGR Amherst, Mass.
WMUB Oxford, Ohio	
KFCA Phoenix, Ariz.	
WMTH Park Ridge, Ill.	
WAMU-FM Washington	
KVOF-FM El Paso, Tex.	
KKKX San Francisco	
KEDC-FM Northridge, Cal.	
*88.7 mc ch. 204	WHA-FM Madison, Wis.
KSTE Emporia, Kan.	
WBOC-FM Oberlin, Ohio	
WBFO Buffalo	
WVHC Hempstead, N.Y.	
KBGL Pocatello, Idaho	
WICR Indianapolis	
WRHF Franklin Lakes, N.J.	
WRSE-FM Elmhurst, Ill.	
WHCL-FM Clinton, N.Y.	
KSPC Claremont, Cal.	
WGVE Gary, Ind.	
*88.9 mc ch. 205	KBYU-FM Provo, Utah
WXPB Philadelphia	
WJRS Boston	
KOKH Oklahoma City	
WTUN Tampa, Fla.	
WNSD-FM Notre Dame, Ind.	
WJSC-FM Wilberforce, Ohio	
*89.1 mc ch. 206	KXLU Los Angeles
WCWM Williamsburg, Va.	
KUMD-FM Duluth, Minn.	
(United Nations) New York	
KMUW Wichita, Kan.	
KANW Albuquerque, N.M.	
KCUJ Pella, Iowa	
KWAR Waverly, Iowa	
WAPS Akron, Ohio	
WVCR-FM Loudonville, N.Y.	
*89.3 mc ch. 207	WPPL Louisville, Ky.
WHKW Chilton, Wis.	
WOAK Royal Oak, Mich.	
WRTC-FM Hartford, Conn.	
WHHS Havertown, Pa.	
WNUR Evanston, Ill.	
KPCS Pasadena, Cal.	
WHPS High Point, N.C.	
WCSSO Central Square, N.Y.	
KFPB Berkeley, Cal.	
KCUR-FM Kansas City	
KRRG Portland, Ore.	
WCMM Marietta, Ohio	
WFCI Franklin, Ind.	
WSAE Spring Arbor, Mich.	
*89.5 mc ch. 208	WSOU South Orange, N.J.
WAMF Amherst, Mass.	
KWGS Tulsa, Okla.	
KEBS San Diego, Cal.	
*89.7 mc ch. 209	WOSU Columbus, Ohio

KSDA La Sierra, Cal.	
WGBH-FM Boston	
WTR-FM San Juan, P.R.	
KFJC Los Altos, Cal.	
WKSU-FM Kent, Ohio	
WUSF Tampa, Fla.	
WGLS-FM Glassboro, N.J.	
*89.9 mc ch. 210	KCRW Santa Monica, Cal.
WSCB Springfield, Mass.	
WISA Highland Township, Wis.	
WUSY Scranton, Pa.	
WKCR-FM New York	
WUSC-FM Columbia, S.C.	
KEWC-FM Cheney, Wash.	
*90.1 mc ch. 211	WRPN Ripon, Wis.
WRTI-FM Philadelphia	
WABE Atlanta	
WMBI-FM Chicago	
KTSR Kansas City	
WOI-FM Ames, Iowa	
KUER Salt Lake City	
WIAN Indianapolis	
WGTF-FM Washington	
WCDR-FM Cedarville, Ohio	
WRVG Georgetown, Ky.	
WCMU-FM Mt. Pleasant, Mich.	
*90.3 mc ch. 212	WSHS Floral Park, N.Y.
WBOE Cleveland	
WAMC Albany	
WHLA Holmen, Wis.	
KOMA San Francisco	
WPLN Nashville, Tenn.	
WUNH Durham, N.H.	
*90.5 mc ch. 213	WKR-FM East Lansing, Mich.
KBSB Colorado Springs	
KHSC Arcata, Cal.	
WCBE Columbus, Ohio	
WFOS South Norfolk, Va.	
WHUS Storrs, Conn.	
WVKC Galesburg, Ill.	
KMSU Mankato, Minn.	
*90.7 mc ch. 214	WFUV New York
WHAD Delafeld, Wis.	
KPPK Pasadena, Cal.	
WPSR Evansville, Ind.	
WMHC-FM South Hadley, Mass.	
KUT-FM Austin, Tex.	
WBST Muncie, Ind.	
KSJS San Jose, Cal.	
*90.9 mc ch. 215	WIRO Rochester, N.Y.
WHGC Cincinnati	
WDTR Detroit	
WEPS Elgin, Ill.	
WNAD-FM Norman,	

Okla.	
WBUR Boston	
KCUM San Mateo, Cal.	
WUHY-FM Philadelphia	
WVIL-FM Urbana, Ill.	
KPCS Pierce County, Wash.	
KCMW-FM Warrensburg, Mo.	
WVIC Rock Island, Ill.	
*91.1 mc ch. 216	WLFM Amletton, Wis.
WBOR Brunswick, Me.	
WKCS Knoxville, Tenn.	
WGLN Delaware, Ohio	
WMUA Amherst, Mass.	
WTSC-FM Potsdam, N.Y.	
KPPS-FM Parsons, Kan.	
WDFM State College, Pa.	
WNIC DeKalb, Ill.	
KWAN Eugene, Ore.	
WMCO New Concord, Ohio	
WGCS Goshen, Ind.	
WEMU East Orange, N.J.	
*91.3 mc ch. 217	KUOP Stockton, Cal.
WBKY Lexington, Ky.	
WHJE Carmel, Cal.	
KUHF Houston	
KRCC Colorado Springs	
WVKS Macomb, Ill.	
WHHI Highland, Wis.	
WSKS Wabash, Ind.	
WTJU Charlottesville, Va.	
WVWS Greenville, N.C.	
WDUB Granville, Ohio	
WCFM Williamsport, Mass.	
KGTS College Place, Wash.	
WIPR-FM San Juan, P.R.	
KOVC Odessa, Tex.	
*91.5 mc ch. 218	KUSC Los Angeles
WBEZ Chicago	
WROI Troy, N.Y.	
WOUB-FM Athens, Ohio	
WNYE Brooklyn, N.Y.	
KSLT St. Louis	
WDUO Pittsburgh	
WVHI Muncie, Ind.	
WYSO Yellow Springs, Ohio	
WEVC Evansville, Ind.	
KANU Lawrence, Kan.	
WVNC Chapel Hill, N.C.	
WPRK Winter Park, Fla.	
WOFN Westerville, Ohio	
WPSU-FM Tallahassee, Fla.	
WMTI Norfolk, Va.	
WRIE Lewiston, Me.	
WBIC Baltimore	
WGRE Greencastle, Ind.	
WPHS Warren, Mich.	

KCWS-FM Ellensburg, Wash.	
WECI Richmond, Ind.	
*91.7 mc ch. 219	WUOA Tuscaloosa, Ala.
KALW San Francisco	
WTHS Miami	
WDFK Springfield, Mass.	
KSUI Iowa City, Iowa	
WENC Harrisonburg, Va.	
WUOM Ann Arbor, Mich.	
KOSU-FM Stillwater, Okla.	
KUD Moscow, Idaho	
WVVT Philadelphia	
KVTT Dallas	
WICB Ithaca, N.Y.	
KTOY Tacoma, Wash.	
*91.9 mc ch. 220	WVSH Huntington, Ind.
WHRM Wausau, Wis.	
WUOT Knoxville, Tenn.	
KASU Jonesboro, Ark.	
WHSR-FM Winchester, Mass.	
KTXT-FM Lubbock, Tex.	
KVCR San Bernardino, Cal.	
WHCI Hartford City, Ind.	
WPRK Louisville	
WSTU Carbondale, Ill.	
KRVM Eugene, Ore.	
WCTS-FM Tacoma Park, Md.	
WNTI Hackettstown, N.J.	
WKSD Kewanee, Ill.	
WETL South Bend, Ind.	
WMEB-FM Arono, Me.	
92.1 mc ch. 221 Class A	KFRG Newton, Kan.
WJWR Palmyra, Pa.	
KWME-FM Walnut Creek, Cal.	
WEED-FM Rocky Mount, N.C.	
WFNY Racine, Wis.	
WFMK Mt. Horeb, Wis.	
KSQM Tucson, Ariz.	
WARD-FM Johnstown, Pa.	
WMNC-FM Morgantown, N.C.	
92.3 mc ch. 222 Class B	KOTN-FM Pine Bluff, Ark.
KFAC-FM Los Angeles	
KSJO-FM San Jose, Cal.	
WOW-FM Omaha	
WDBO-FM Orlando, Fla.	
WIL-FM St. Louis	
WLIN Lincoln Park, Mich.	
WYCA Hammond, Ind.	
WRIJ Roanoke, Va.	
WTTV-FM Bloomington, Ind.	



WRRN-FM Warren, Pa.  
KNFM Midland, Tex.  
WSID-FM Baltimore  
WREX-FM Grand Junction, Colo.  
WPRO-FM Providence, R.I.  
WCUT Cleveland Heights, Ohio  
KOAP-FM Portland, Ore.  
WHOM-FM New York  
WFLY-FM Troy, N.Y.  
WGWR-FM Asheville, N.C.  
WCOL-FM Columbus, Ohio  
KJRG-FM Newton, Kan.  
**92.5 mc ch. 223 Class B-C**  
WZIP Cincinnati  
KYSN Joplin, Mo.  
KZAM Seattle  
WLBK-FM DeKalb, Ill.  
WATR-FM Waterbury, Conn.  
KFBK-FM Sacramento, Cal.  
WMHE Toledo, Ohio  
WMHD-FM Peoria, Ill.  
WOMI-FM Owensboro, Ky.  
WBKV-FM West Bend, Wis.  
WREL Winchester, Va.  
KRLD-FM Dallas  
WHA-VF Haverhill, Mass.  
WESC-FM Greenville, S.C.  
WIFI Philadelphia  
WFAH-FM Alliance, Ohio  
WHNC-FM Henderson, N.C.  
KLVL-FM Pasadena, Tex.  
WVOR Rochester, N.Y.  
KADM Golden Valley, Minn.  
**92.7 mc ch. 224 Class A**  
KACE-FM Riverside, Cal.  
WTTC-FM Towanda, Pa.  
WRAJ-FM Anna, Ill.  
KJAZ Alameda, Cal.  
WLRJ Garden City, N.Y.  
WNWC Arlington Heights, Ill.  
KNJO Thousand Oaks, Cal.  
KJEF-FM Jennings, La.  
**92.9 mc ch. 225 Class B-C**  
KONG-FM Visalia, Cal.  
WDSC-FM Dillon, S.C.  
WGKA-FM Atlanta  
KVOR-FM Colorado Springs  
KOGM-FM Tulsa, Okla.  
WVDA Huntsville, Ala.  
WYLK-FM Lexington, Ky.  
WBOB-FM Brookline, Mass.  
WSEI Olney, Ill.  
KREM-FM Spokane, Wash.  
WWTW-FM Cadillac, Mich.  
KGMI Bellingham, Wash.  
WBUF Buffalo  
WCTM Eaton, Ohio  
KITV San Antonio, Tex.  
KDKA-FM Pittsburgh  
KWBE-FM Beatrice, Neb.  
WVNDU-FM South Bend, Ind.  
WYZZ-FM Wilkes-Barre, Pa.  
**93.1 mc ch. 226 Class B-C**  
KSLT Tyler, Tex.  
KNX-FM Los Angeles  
WZAK Cleveland  
WKAT-FM Miami  
KEED-FM Springfield-Eugene, Ore.  
WXRT Chicago  
WIBC-FM Indianapolis  
WFMM-FM Baltimore  
KGNC-FM Amarillo, Tex.  
WHYN-FM Springfield, Mass.  
KRVN-FM Lexington, Neb.  
WJBK-FM Detroit  
WAIR-FM Winston-Salem, N.C.  
WDPS-FM Syracuse, N.Y.  
WPAT-FM Paterson, N.J.  
KHOM Turlock, Cal.  
**93.3 mc ch. 227 Class B-C**  
WFLS-FM Fredericksburg, Va.  
KECR El Cajon, Cal.  
KYA-FM San Francisco

KVEC-FM San Luis Obispo, Cal.  
KMOD Midland, Tex.  
WFLA-FM Tampa, Fla.  
WBEX-FM Chillicothe, Ohio  
WAKW Cincinnati  
WKYB-FM Paducah, Ky.  
KCMK Kansas City  
KLEN-FM Killen, Tex.  
WJTN-FM Jamestown, N.Y.  
KPMR Port Arthur, Tex.  
WBBW-FM Youngstown, Ohio  
WIP-FM Philadelphia  
WBBO-FM Forest City, N.C.  
WBRK-FM Knoxville, Tenn.  
WQFM Milwaukee  
KBLE Seattle  
WJIG-FM Tullahoma, Tenn.  
WRLM North Attleboro, Mass.  
**93.5 mc ch. 228 Class A**  
KASK-FM Ontario, Cal.  
WVBR-FM Ithaca, N.Y.  
KAPF Redondo Beach, Cal.  
WVOX-FM New Rochelle, N.Y.  
WAPC-FM Staunton, Va.  
WAJR Joliet, Ill.  
KNJK-FM Forrest City, Ark.  
WVCA-FM Gloucester, Mass.  
**93.7 mc ch. 229 Class B-C**  
WSEF Birmingham, Ala.  
WFJC-FM Miamisburg, Ohio  
KJSB Houston  
KFRB-FM Fresno, Cal.  
KTTC-FM Austin, Tex.  
WSCI Hartford, Conn.  
WDEL-FM Wilmington, Del.  
WMOF-FM Ocala, Fla.  
KCHQ-FM Coachella, Cal.  
WJCD-FM Seymour, Ind.  
KDB-FM Santa Barbara, Cal.  
WGHJ Lawrence, Mass.  
WJFM Grand Rapids, Mich.  
WEKZ-FM Monroe, Wis.  
KCFM St. Louis  
WITA-FM San Juan, P.R.  
KSEL-FM Lubbock, Tex.  
WBLK-FM Del'ew, N.Y.  
KTDQ-FM Portland, Ore.  
WMVO-FM Mt. Vernon, Ohio  
WCFM Ashland, Ky.  
WFBC-FM Greenville, S.C.  
WKJF Pittsburgh  
**93.9 mc ch. 230 Class B-C**  
KPOL-FM Los Angeles  
WCHN-FM Norwich, N.Y.  
WRC-FM Washington  
WMIJ Miami Beach, Fla.  
WMEV-FM Marion, Va.  
WEBH Chicago  
KWPM-FM West Plains, Mo.  
WCOU-FM Lewiston, Me.  
WFMW-FM Madisonville, Ky.  
WBAG-FM Burlington, N.C.  
KSPI-FM Stillwater, Okla.  
WNYC-FM New York  
**94.1 mc ch. 231 Class B-C**  
KMMK Little Rock, Ark.  
KERN-FM Bakersfield, Cal.  
KOGO-FM San Diego  
KTPA Berkeley, Cal.  
KNEB-FM Scottsbluff, Neb.  
WDJK Smyrna, Ga.  
WMIX-FM Mt. Vernon, Ill.  
KCKN-FM Kansas City  
KDEP-FM Albuquerque, N.M.  
WPFX-FM Pensacola, Fla.  
KBGN-FM Caldwell, Idaho  
KQAL-FM Omaha  
WKIC-FM Hazard, Ky.  
WHBC-FM Canton, Ohio  
WIBG-FM Philadelphia  
WKOK-FM Sunbury, Pa.  
WHIM-FM Providence, R.I.  
WBCB Jackson, Mich.

WOAY-FM Oak Hill, W.Va.  
WOIO Cincinnati  
WBUV-FM Lexington, N.C.  
KOL-FM Seattle  
WIAL Eau Claire, Wis.  
WGF-FM Waukegan, Ill.  
KCHO Amarillo, Tex.  
**94.3 mc ch. 232 Class A**  
KVFM San Fernando, Cal.  
KGGK Garden Grove, Cal.  
KQDI Alamogordo, N.M.  
WYBC-FM New Haven, Conn.  
WGLL-FM Babylon, N.Y.  
WMER Celina, Ohio  
WIRN-FM Elgin, Ill.  
WZXR Cookeville, Tenn.  
KLST Colorado Springs  
WJLK-FM Asbury Park, N.J.  
**94.5 mc ch. 233 Class B**  
WUUU Greenville, S.C.  
KCIB-FM Fresno, Cal.  
WDAC Lancaster, Pa.  
WVDB-FM Daytona Beach, Fla.  
WJBL-FM Holland, Mich.  
WFMJ-FM Milwaukee  
KGAF-FM Gainesville, Tex.  
WLAJ-FM Lexington, Ky.  
KWKH-FM Shreveport, Ohio  
WHDH-FM Boston  
KOOL-FM Phoenix, Ariz.  
WLOE-FM Leaksville, N.C.  
WNFM Naples, Fla.  
WRWR Port Clinton, Ohio  
WRVA-FM Richmond, Va.  
KWOC-FM Poplar Bluff, Mo.  
KELT Harlingen, Tex.  
WBRF-FM Buffalo  
WSYR-FM Syracuse, N.Y.  
WWSW-FM Pittsburgh  
KARO Houston  
WCBN-FM Mt. Pleasant, Mich.  
WTFM-FM Trenton, N.J.  
WLRW Champaign, Ill.  
KBMG Eugene, Ore.  
WAPI-FM Birmingham, Ala.  
**94.7 mc ch. 234 Class B-C**  
KSHF Crestwood, Mo.  
WNGO-FM Mayfield, Ky.  
KRHM Los Angeles  
WPTF-FM Raleigh, N.C.  
WENR-FM Chicago  
KSET-FM El Paso  
WJMD Bethesda, Md.  
WDOV-FM Dover, Del.  
WLAS-FM Springfield, Mass.  
WHPI Birmingham, Mich.  
KEFM Midwest City, Okla.  
WFBM-FM Indianapolis  
KTTS-FM Springfield, Mo.  
WKVO-FM Columbus, Ohio  
KFME Newark  
WBYM Bayamon, P.R.  
KHUA Honolulu  
**94.9 mc ch. 225 Class B-C**  
KNDP Des Moines, Iowa  
KSPR San Francisco  
WFOL Hamilton, Ohio  
WSAB Mt. Carmel, Ill.  
WAEZ Miami Beach, Fla.  
WAVQ Atlanta  
KLRQ San Diego  
KCMO-FM Kansas City  
KCLE-FM Cleburne, Tex.  
WTMW Mt. Washington, N.H.  
WVCF Greenfield, Wis.  
KUOV Seattle  
WDBN Barborton, O.  
WDBJ-FM Roanoke, Va.  
WGRY-FM Greensville, Tenn.  
WVIC East Lansing, Mich.  
WMSF Harrisburg, Pa.  
WOCB-FM West Yarmouth, Mass.  
WERI-FM Westerly, R.I.  
**95.1 mc ch. 236 Class B-C**  
WNDA Huntsville, Ala.  
WIST-FM Charlotte, N.C.  
KNTD Wichita Falls, Tex.  
KHGM Beaumont, Tex.

KRCS San Bernardino, Cal.  
KUDU-FM Ventura, Cal.  
WGGC Glasgow, Ky.  
WGHF Brookfield, Conn.  
WJAX-FM Jacksonville, Fla.  
WRNJ Atlantic City  
WPTH Ft. Wayne, Ind.  
WCHA-FM Chambersburg, Pa.  
WTMA-FM Charleston, S.C.  
WGPA-FM Bethlehem, Pa.  
WMIV S. Bristol Township, N.Y.  
WUBS Baltimore  
WJBE Flint, Mich.  
WJIP-FM Kenosha, Wis.  
WEDA-FM Grove City, Pa.  
KAMS Mammoth Spring, Ark.  
KWQA-FM Worthington, Minn.  
**95.3 mc ch. 237 Class A**  
KNOE St. Paul  
WCVY Cleveland Heights, Ohio  
WHRB-FM Cambridge  
WINA-FM Charlottesville, Va.  
KFMQ Lincoln, Neb.  
KLOY-FM Medford, Ore.  
KDDD-FM Dumas, Tex.  
KFNE Big Spring, Tex.  
WLKR-FM Norwalk, Ohio  
**95.5 mc ch. 238 Class B-C**  
KRFM Phoenix, Ariz.  
WIRA-FM Ft. Pierce, Fla.  
WCLV Cleveland  
KABC-FM Los Angeles  
KAIM-FM Honolulu  
WSAU-FM Wausau, Wis.  
KSTP-FM Diboll, Tex.  
KMPM Corpus Christi, Tex.  
WDHF Chicago  
WFMS Indianapolis  
KAZZ-FM Austin, Tex.  
WPFM Providence, R.I.  
WPGC-FM Oakland, Md.  
WJAC-FM Johnstown, Pa.  
KGMG Portland, Ore.  
WLDM Detroit  
KIHI Tulsa, Okla.  
WHOK-FM Lancaster, Ohio  
WHPE-FM High Point, N.C.  
KEFC Waco, Tex.  
WABC-FM New York  
KNEV Reno, Nev.  
WROW-FM Albany  
WDOG-FM Prestonburg, Ky.  
WLVM Nashville  
KAEI Dallas  
WGAU-FM Athens, Ga.  
**95.7 mc ch. 239 Class B-C**  
KLIZ-FM Brainerd, Minn.  
KKHI-FM San Francisco  
WKLW Grand Rapids, Mich.  
WBMI Meriden, Conn.  
WTAR-FM Norfolk, Va.  
WFLO-FM Farmville, Va.  
WPTW-FM Piqua, Ohio  
WCRA-FM Eflingham, Ill.  
KOPF-FM Ottawa, Kan.  
WVMT New Orleans  
WTSB-FM Lumberton, N.C.  
WKBR-FM Manchester, N.H.  
WTBC-FM Tuscaloosa, Ala.  
WHDL-FM Olean, N.Y.  
WED Rio Piedras, P.R.  
WMLL-FM Milwaukee  
KGMJ Seattle  
KHUL Houston  
WFLN Philadelphia  
WTAN-FM Clearwater, Fla.  
WTRC-FM Hickory, N.C.  
**95.9 mc ch. 240 Class A**  
KFPZR Anaheim, Cal.  
WIFN Franklin, Ind.  
WDRN Darien, Conn.  
WKKD-FM Aurora, Ill.  
KCLB Carlsbad, Cal.  
WISZ-FM Glen Burnie, Md.  
**96.1 mc ch. 241 Class B-C**  
KLCN-FM Plytheville, Ark.  
KORA-FM Sacramento  
KIMP-FM Mt. Pleasant, Tex.

WGCB-FM Red Lion, Pa.  
WKTZ-FM Jacksonville, Fla.  
WKLS Atlanta  
KATY-FM San Luis Obispo, Cal.  
WSTO Owensboro, Ky.  
WAYL Minneapolis  
KROB-FM Clinton, Iowa  
WRYT-FM Pittsburgh  
KWES-FM Eugene, Ore.  
WQIS Shelby, N.C.  
WTAG-FM Worcester, Mass.  
WJCM-FM Bay City, Mich.  
WKLX-FM Raleigh, N.C.  
WMBQ-FM Auburn, N.Y.  
WGLM Richmond, Ind.  
KZUN-FM Opportunity, Wash.  
WDFH Buffalo  
KICN Omaha  
WHTC-FM Holland, Mich.  
WEST-FM Easton, Pa.  
**96.3 mc ch. 242 Class B-C**  
KRRD-FM Los Angeles  
WTOP-FM Washington  
WGBS-FM Miami  
WBBM-FM Chicago  
WJMC-FM Rice Lake, Wis.  
WMVA-FM Martinsville, Va.  
KBFM Lubbock, Tex.  
WTVN-FM Columbus, Ohio  
KHFM Albuquerque, N.M.  
WQXR-FM New York  
WJRH-FM Detroit  
WBAP-FM Ft. Worth  
WMTS-FM Murfreesboro, Tenn.  
**96.5 mc ch. 243 Class B-C**  
WCRF-FM Birmingham  
WQMS Hamilton, Ohio  
KADI St. Louis  
KPMX San Diego  
KRON-FM San Francisco  
KFMH Colorado Springs  
WTFM Hartford, Conn.  
WHOO-FM Orlando, Fla.  
KXTR Kansas City  
WPEL-FM Montrose, Pa.  
WPMR Milwaukee  
KLSN Seattle  
WBCI-FM Williamsburg, Va.  
KBCL-FM Shreveport, La.  
KXYZ-FM Houston  
WPOD-FM Chattanooga, Tenn.  
WHAT-FM Philadelphia  
WCUF Akron, Ohio  
WCMF Rochester, N.Y.  
WEWO-FM Laurinburg, N.C.  
KIFM Bakersfield, Cal.  
WELL-FM Battle Creek, Mich.  
KRAV Tulsa, Okla.  
**96.7 mc ch. 244 Class A**  
WORX-FM Madison, Ind.  
KWIZ-FM Santa Ana, Cal.  
WSTC-FM Stamford, Conn.  
WFOB-FM Fostoria, Ohio  
WCOH-FM Newnan, Ga.  
WJOL-FM Joliet, Ill.  
WRXO-FM Roxboro, N.C.  
KCAL-FM Redlands, Cal.  
KOZE-FM Lewiston, Idaho  
KJSK-FM Columbus, Neb.  
**96.9 mc ch. 245 Class B-C**  
KEPI Phoenix, Ariz.  
WQIP Odessa, Tex.  
WDBM-FM Statesville, N.C.  
KHFH Monterey, Cal.  
KSPM Sacramento, Cal.  
WOPF-FM Bristol, Tenn.  
WGR-FM Buffalo  
WLA-VF Grand Rapids, Mich.  
WLBH-FM Mattoon, Ill.  
WCSF-FM Charleston, S.C.  
WLOA-FM Braddock, Pa.  
WPAD-FM Paducah, Ky.  
KALB-FM Alexandria, La.  
WXHR Boston  
WLAN-FM Lancaster, Pa.  
WEQR Goldsboro, N.C.  
WFPG-FM Atlantic City

# FM FREQUENCIES

**WAXO** Kenosha, Wis. 97.1 mc ch. 246 **Class B-C**  
**WCOV-FM** Sparta, Wis.  
**KFMU** Los Angeles  
**WASH** Washington  
**KFJZ-FM** Ft. Worth  
**WNIB** Chicago  
**KLUB** Salt Lake City  
**WRCM** New Orleans  
**WABI-FM** Bangor, Me.  
**WWJ-FM** Detroit  
**KWFMM** Minneapolis  
**KFIM-FM** Roswell, N.M.  
**WNBC-FM** New York  
**WMPS-FM** Memphis  
**WBNS-FM** Columbus, Ohio  
**KORK-FM** Las Vegas  
**KPFM** Portland, Ore.  
**WREO-FM** Ashtabula, Ohio  
**WQMG** Greensboro, N.C.  
**97.3 mc ch. 247 Class B-C**  
**WMVB-FM** Millville, N.J.  
**KEAR** San Francisco  
**KBNW** Boulder, Colo.  
**WIOD-FM** Miami, Fla.  
**WTOC-FM** Savannah, Ga.  
**WKCC-FM** North Wilkesboro, N.C.  
**KVOP-FM** Plainview, Tex.  
**KDMI** Des Moines  
**WROY-FM** Carmi, Ill.  
**WIBW-FM** Topeka, Kan.  
**WBSM-FM** New Bedford, Mass.  
**WISN-FM** Milwaukee  
**KNCO-FM** Garden City, Kan.  
**WKWK-FM** Wheeling, W.Va.  
**WHCU-FM** Ithaca, N.Y.  
**KNTT-FM** Tacoma, Wash.  
**WGH-FM** Norfolk, Va.  
**WHP-FM** Harrisburg, Pa.  
**KEBZ** San Antonio, Tex.  
**KSPA** San Diego  
**97.5 mc ch. 248 Class B-C**  
**WHLF-FM** South Boston, Va.  
**KPOL-FM** Honolulu  
**KRCW** Santa Barbara, Cal.  
**KDUO** Riverside, Cal.  
**WALK-FM** Patchogue, N.Y.  
**WORA-FM** Mayaguez, P.R.  
**WCCV-FM** Charlottesville, Va.  
**WRDK-FM** Rockford, Ill.  
**WDWS-FM** Champaign, Ill.  
**WKAZ-FM** Charleston, W.Va.  
**KOCW** Tulsa, Okla.  
**KAYD** Beaumont, Tex.  
**WAKR-FM** Akron, Ohio  
**WTOA** Trenton, N.J.  
**WJIM-FM** Lansing, Mich.  
**WEMP-FM** Martinsburg, W.Va.  
**WINT-FM** Winter Haven, Fla.  
**97.7 mc ch. 249 Class A**  
**WFST-FM** Caribou, Me.  
**WBET-FM** Brockton, Mass.  
**WBUT-FM** Butler, Pa.  
**KCVR-FM** Lodi, Cal.  
**WOXR** Oxford, Ohio  
**KWHP** Edmond, Okla.  
**97.9 mc ch. 250 Class B-C**  
**KDVR** Sioux City, Iowa  
**KMI-FM** Fresno, Cal.  
**KNOE** Long Beach, Cal.  
**WWOS** Palm Beach, Fla.  
**WEGO-FM** Concord, N.C.  
**WSIX-FM** Nashville, Tenn.  
**WHFC** Chicago  
**WAFM** Anderson, Ind.  
**KUPD-FM** Tempe, Ariz.  
**WLOB-FM** Portland, Me.  
**WBAJ-FM** Baltimore  
**WAZL-FM** Hazelton, Pa.  
**WMZK** Detroit  
**WSPT-FM** Stevens Point, Wis.  
**KPMY** Eugene, Ore.  
**KPMF** Houston  
**WFAA-FM** Dallas  
**WCOS-FM** Columbia, S.C.  
**WEVD-FM** New York  
**WROC-FM** Rochester, N.Y.  
**KBOI-FM** Boise, Idaho  
**WRPD-FM** Columbus-Worthington, Ohio  
**WXTO** Grand Rapids, Mich.  
**98.1 mc ch. 251 Class B-C**  
**KAFE** San Francisco  
**KHAK-FM** Cedar Rapids, Iowa  
**WIOF** Canton, Ohio  
**WBOB-FM** Galax, Va.  
**WSNW-FM** Seneca, S.C.  
**KOSE-FM** Osceola, Ark.  
**WJO-FM** Baton Rouge, La.  
**WNBH-FM** New Bedford, Mass.  
**WSAM-FM** Saginaw, Mich.  
**WCTA-FM** Andalusia, Ala.  
**KCJC** Kansas City  
**KSTL-FM** St. Louis  
**WNBF-FM** Binghamton, N.Y.  
**WFBC-FC** Altoona, Pa.  
**WFNC-FM** Fayetteville, N.C.  
**WISM-FM** Madison, Wis.  
**WRAY-FM** Princeton, Ind.  
**KHCG-FM** Spokane, Wash.  
**KTAG-FM** Seattle  
**WCAU-FM** Philadelphia  
**WCOB** Richmond, Va.  
**KJLM** San Diego  
**KTAL-FM** Texarkana, Tex.  
**98.3 mc ch. 252 Class A**  
**KDVC** West Covina, Cal.  
**KHFI** Austin, Tex.  
**WLAD-FM** Danbury, Conn.  
**WMLS-FM** Sylacauga, Ala.  
**WHAY-FM** Greenfield, Mass.  
**WPRS-FM** Paris, Ill.  
**WCTC-FM** New Brunswick, N.J.  
**WHLI-FM** Hempstead, N.Y.  
**WRSV** Skokie, Ill.  
**WTNC-FM** Thomasville, N.C.  
**WHUB-FM** Cookeville, Tenn.  
**WKTN-FM** Kenton, Ohio  
**98.5 mc ch. 253 Class B-C**  
**KLUC-FM** Las Vegas  
**KRFM** San Jose, Cal.  
**KFML-FM** Denver  
**WSEB-FM** Atlanta  
**WTVB-FM** Coldwater, Mich.  
**KXRB** Sacramento, Cal.  
**WPRM-FM** San Juan, P.R.  
**WRKO-FM** Boston  
**WJGS** Houghton Lake, Mich.  
**KTIS-FM** Minneapolis  
**WAEF** Cincinnati  
**WKNA** Charleston, W.Va.  
**WKPT-FM** Kingsport, Tenn.  
**KRSN-FM** Los Alamos, N.M.  
**WHLD-FM** Niagara Falls, N.Y.  
**WYCR** York-Hanover, Pa.  
**WBRB-FM** Wilkes-Barre, Pa.  
**WERE-FM** Cleveland  
**WDRJ** Oil City, Pa.  
**WPGH** Pittsburgh  
**KPAC-FM** Port Arthur, Tex.  
**WITN-FM** Grifton, N.C.  
**98.7 mc ch. 254 Class B-C**  
**KCBH** Los Angeles  
**WNOR-FM** Norfolk, Va.  
**WOL-FM** Washington  
**WARN-FM** Ft. Pierce, Fla.  
**WFMF** Chicago  
**KTAR-FM** Phoenix, Ariz.  
**KLIF-FM** Dallas  
**WRLX** Hopkinsville, Ky.  
**WVLA-FM** Wheeling, W.Va.  
**WBFJ** Detroit  
**KCPX-FM** Salt Lake City  
**KPOJ-FM** Portland, Ore.  
**WOR-FM** New York  
**WMDE** Greensboro, N.C.  
**WBEU-FM** Beaufort, S.C.  
**98.9 mc ch. 255 Class B-C**  
**KRNY-FM** Kearney-Holdrege, Neb.  
**KGBS-FM** San Francisco  
**WBGW** Tallahassee, Fla.  
**WCME-FM** Brunswick, Me.  
**WHBF-FM** Rock Island, Ill.  
**KCLO-FM** Leavenworth, Kan.  
**WFMI** Montgomery, Ala.  
**WSLM-FM** Salem, Ind.  
**KBOA-FM** Kennett, Mo.  
**WPBS** Philadelphia  
**WTFB-FM** Tomah, Wis.  
**WFML** Rochester, N.Y.  
**KYFM** Oklahoma City  
**KMCS** Seattle  
**WBNB-FM** Youngstown, Ohio  
**WSPA-FM** Spartanburg, S.C.  
**WJOY-FM** Burlington, Vt.  
**WERT-FM** Van Wert, Ohio  
**99.1 mc ch. 256 Class B-C**  
**KPLI** Riverside, Calif.  
**KEYM** Santa Maria, Calif.  
**WHNC-FM** New Haven, Conn.  
**WENC-FM** Whiteville, N.C.  
**KSCO** Santa Cruz, Calif.  
**WMAZ-FM** Macon, Ga.  
**WBAA-FM** W. Lafayette, Ind.  
**KWMO** Odessa, Tex.  
**WNAV-FM** Annapolis, Md.  
**WPLM-FM** Plymouth, Mass.  
**WSVM** East Lansing, Mich.  
**WKOP-FM** Binghamton, N.Y.  
**WEMP-FM** Milwaukee  
**WAHR** Huntsville, Ala.  
**KFUO** Clayton, Mo.  
**KODA-FM** Houston  
**WLSL-FM** Roanoke, Va.  
**WAWZ-FM** Zarephath, N.J.  
**KUGN-FM** Eugene, Ore.  
**WHIO-FM** Dayton, Ohio  
**WERO-FM** Fremont, Ohio  
**WKJB-FM** Mayaguez, P.R.  
**WEDR** Miami  
**99.3 mc ch. 257 Class A**  
**KFMN** Abilene, Tex.  
**KFGQ-FM** Boone, Iowa  
**WAJR-FM** Morgantown, W.Va.  
**99.5 mc ch. 258 Class B-C**  
**WAPI-FM** Birmingham, Ala.  
**KMMM** Tucson, Ariz.  
**WVI-FM** Christiansted, St. Croix, (V.I.)  
**WDCX** Buffalo  
**KLOP** Los Angeles  
**KDEN-FM** Denver  
**KARA-FM** Albuquerque, N.M.  
**WJBR-FM** Wilmington, Del.  
**WGAY** Washington  
**WTGX** St. Petersburg, Fla.  
**WBKV** Beckley, W. Va.  
**WBFM** Chicago  
**WTAD-FM** Quincy, Ill.  
**WSON-FM** Henderson, Ky.  
**KISS** San Antonio, Tex.  
**KXOL-FM** Fort Worth  
**WLLH-FM** Lowell, Mass.  
**WABX** Detroit  
**WLOJ-FM** Minneapolis  
**WGAR-FM** Cleveland  
**WCFM** Schenectady, N.Y.  
**WRAI** New York  
**WMFR-FM** High Point, N.C.  
**WSMJ** Greenfield, Ind.  
**99.7 mc ch. 259 Class B-C**  
**KNBR-FM** San Francisco  
**WNMI-FM** Columbus  
**WQDC** Midland, Mich.  
**KWPC-FM** Muscatine, Iowa  
**WIFI** Norfolk, Va.  
**WMC-FM** Memphis  
**WJAS-FM** Pittsburgh  
**WLTA-FM** Atlanta  
**KMBC-FM** Kansas City  
**WKLO-FM** Louisville  
**WILO-FM** Frankfort, Ind.  
**WRKB-FM** Kannapolis, N.C.  
**WMSR-FM** Manchester, Tenn.  
**99.9 mc ch. 260 Class B-C**  
**WKRQ-FM** Mobile, Ala.  
**KRFD** Marysville  
**KFMW** San Bernardino, Cal.  
**KGUD-FM** Santa Barbara, Cal.  
**KTQM-FM** Clovis, N.M.  
**WJZZ** Bridgeport, Conn.  
**WKAK** Kankakee, Ill.  
**KTSM-FM** El Paso, Tex.  
**WEBQ-FM** Harrisburg, Pa.  
**WACO-FM** Waco, Tex.  
**WTHI-FM** Terre Haute, Ind.  
**KAFM** Salina, Kan.  
**KWET-FM** Kettering, Ohio  
**WHEB-FM** Benton Harbor, Mich.  
**WLOS-FM** Asheville, N.C.  
**WKRT-FM** Cortland, N.Y.  
**WEAV-FM** Plattsburgh, N.Y.  
**KXLY-FM** Spokane, Wash.  
**KFAB-FM** Omaha  
**WTOB** Toledo, Ohio  
**WCLO-FM** Janesville, Wis.  
**KISW** Seattle  
**WBEEX-FM** Easton, Pa.  
**WVYN-FM** Erie, Pa.  
**WEMD-FM** Frederick, Md.  
**WFQM** San Juan, P.R.  
**WWDG** Boca Raton, Fla.  
**KLUR** Wichita Falls, Tex.  
**100.1 mc ch. 261 Class A**  
**WFLT** Franklin, Tenn.  
**WKNT-FM** Kent, Ohio  
**KVOW** Bartlesville, Okla.  
**WLBK-FM** Lebanon, Pa.  
**WVAM-FM** Altoona, Pa.  
**WVOD-FM** Lynchburg, Va.  
**KPWD** Plentywood, Mont.  
**100.3 mc ch. 262 Class B-C**  
**KEFM** Pampa, Tex.  
**KMYA** Los Angeles  
**KLIR-FM** Denver  
**WFAN** Washington  
**WKIS-FM** Orlando, Fla.  
**WKOF** Hopkinsville, Ky.  
**WFME** Chicago  
**WCNB-FM** Connersville, Ind.  
**WFO-FM** Des Moines  
**KFH-FM** Wichita, Kan.  
**WXUR-FM** Media, Pa.  
**KTOP-FM** Topeka, Kan.  
**WKNL-FM** Laurel, Miss.  
**WKMH-FM** Dearborn, Mich.  
**WOKZ-FM** Alton, Ill.  
**KOST** Houston  
**KEEN-FM** San Jose, Calif.  
**WVNI-FM** Newark  
**WNOS-FM** High Point, N.C.  
**WCLT-FM** Newark  
**KQFM** Portland, Ore.  
**WFGW-FM** Meadville, Pa.  
**WVNA-WM** Tuscumbia, Ala.  
**KSL-FM** Salt Lake City, Utah  
**KROX-FM** Dallas  
**WCTS-FM** Minneapolis  
**WHEB-FM** Portsmouth, N.H.  
**WABA-FM** Aguadilla, P.R.  
**100.5 mc ch. 263 Class B-C**  
**WHMA-FM** Anniston, Ala.  
**KEBR** Sacramento, Cal.  
**WRVM-FM** Rochester, N.Y.  
**WLDS-FM** Jacksonville, Ill.  
**WOMP-FM** Bellaire  
**WKBE-FM** Huntington, W.Va.  
**WLBG-FM** Laurens-Clinton, S.C.  
**KIOO** Oklahoma City  
**WFIN-FM** Findlay, Ohio  
**WCMS-FM** Norfolk, Va.  
**WRTM-FM** New Britain, Conn.  
**WFKQ** Kokomo, Ind.  
**100.7 mc ch. 264 Class B-C**  
**KFBM-FM** San Diego  
**WCLE-FM** Cleveland  
**WLNA-FM** Peekskill, N.Y.  
**WMRT-FM** Lansing, Mich.  
**WDAE-FM** Tampa, Fla.  
**WMJR** Ft. Lauderdale, Fla.  
**WTVS** Terre Haute, Ind.  
**WTRC-FM** Elkhart, Ind.  
**WTRR-FM** Westminster, Md.  
**KVEN-FM** Ventura, Cal.  
**WCOP-FM** Boston  
**WRJN-FM** Racine, Wis.  
**KIRO-FM** Seattle  
**WVVA-FM** Harrisonburg, Va.  
**WCMC-FM** Wildwood, N.J.  
**WJCV-FM** Johnson City, Tenn.  
**KWET-FM** Allentown, Pa.  
**WFMA** Rocky Mount, N.C.  
**WHK-FM** Cleveland  
**WEEC-FM** Springfield, O.  
**WYDD** New Kensington, Pa.  
**WRSJ-FM** Bayamon, P.R.  
**100.9 mc ch. 265 Class A**  
**WABZ-FM** Albemarle, N.C.  
**WONO** Syracuse, N.Y.  
**KTIM-FM** San Rafael, Calif.  
**WIFM-FM** Elkin, N.C.  
**WKLF-FM** Clanton, Ala.  
**101.1 mc ch. 266 Class B-C**  
**KAOL-FM** Carrollton, Mo.  
**WFMH-FM** Cullman, Ala.  
**KHJ-FM** Los Angeles  
**KAFI** Auburn, Cal.  
**WWDC-FM** Washington  
**WBEY-FM** Green Bay, Wis.  
**KTRH-FM** Houston  
**WRR-FM** Dallas  
**WMAQ-FM** Chicago  
**WGMF-FM** Tyrone, Pa.  
**WCAC** Anderson, S.C.  
**WRED** Youngstown, Ohio  
**KOIN-FM** Portland, Ore.  
**KRMD-FM** Shreveport, La.  
**WKYZ-FM** Detroit  
**WAMV-FM** East St. Louis, Ill.  
**WBBB-FM** Burlington-Graham, N.C.  
**WCBS** New York  
**WVDR** Philadelphia  
**WKYF** Greenville, Ky.  
**WXBR** Cocoa Beach, Fla.  
**WGIR-FM** Manchester, N.H.  
**101.3 mc ch. 267 Class B-C**  
**KWBB** Wichita, Kan.  
**WVEE-FM** Hampton, Va.  
**KPEN** San Francisco  
**WDEE-FM** Hamden, Conn.  
**WKBV-FM** Richmond, Ind.  
**KTOD-FM** Sinton, Tex.  
**WFAU-FM** Augusta, Me.  
**WPBC-FM** Minneapolis  
**WBBF-FM** Rochester, N.Y.  
**WNCO-FM** Ashland, Ohio  
**WGAL-FM** Lancaster, Pa.  
**WGPI-FM** Scranton, Pa.  
**WFIG-FM** Sumter, S.C.  
**WMAX-FM** Grand Rapids, Mich.  
**101.5 mc ch. 268 Class B-C**  
**WEOK-FM** Poughkeepsie, N.Y.  
**KGB-FM** San Diego  
**KOXR** Bakersfield, Cal.  
**WAYZ-FM** Waynesboro, Pa.  
**WWPB-FM** Miami  
**WBEI-FM** Marietta, Ga.  
**WJBC-FM** Bloomington, Ill.  
**WJEH-FM** Gallipolis, Ohio  
**WGNB** St. Petersburg, Fla.  
**WCSI** Columbus, Ind.  
**WIBA-FM** Madison, Wis.  
**KAYL-FM** Storm Lake, Iowa  
**WFVA-FM** Fredericksburg, Va.  
**KFTO-FM** Seattle  
**WXCN** Providence, R.I.  
**WPIT-FM** Pittsburgh  
**WSPD-FM** Toledo, Ohio  
**WRAL-FM** Raleigh, N.C.  
**WBUD-FM** Trenton, N.J.  
**KTXR** Springfield, Mo.  
**WSBT-FM** South Bend, Ind.  
**WISA-FM** Isabela, P.R.  
**101.7 mc ch. 269 Class A**  
**KBBM** Hayward, Cal.  
**WTAY-FM** Robinson, Ill.



WLYN-FM Lynn, Mass.  
**101.9 mc ch. 270 Class B-C**  
 WNES-FM Central City, Ky.  
 KBTM-FM Jonesboro, Ark.  
 KARM-FM Fresno, Cal.  
 KUTE Glendale, Cal.  
 WPPA-FM Pottsville, Pa.  
 KFNB Oklahoma City  
 WKRC-FM Cincinnati  
 WCLM Chicago  
 WGNF-FM Gastonia, N. C.  
 WBFM New York  
 WJIV Cherry Valley, N. Y.  
 WAQE-FM Baltimore  
 WDET-FM Detroit  
 KRGN Las Vegas  
 WHHY-FM Montgomery, Ala.  
**102.1 mc ch. 271 Class B-C**  
 KAJC Alvin, Tex.  
 KUDE-FM Oceanside, Cal.  
 KDFC San Francisco  
 WSEV-FM Sevierville, Tenn.  
 KFME Fort Worth  
 KBYR-FM Anchorage  
 WHOS-FM Decatur, Ala.  
 WMUK Kalamazoo, Mich.  
 WMKE Milwaukee  
 WRNL-FM Richmond, Va.  
 WDAF-FM Kansas City  
 WREVF-FM Reidsville, N. C.  
 WDOK-FM Cleveland  
 WIMA-FM Lima, Ohio  
 WCED-FM DuBois, Pa.  
 WFIL-FM Philadelphia  
 WPBI Danville, Ill.  
**102.3 mc ch. 272 Class A**  
 WEFA Waukegan, Ill.  
 WRAB-FM Babylon, N. Y.  
 WHYL-FM Carlisle, Pa.  
 WHFS Bethesda, Md.  
 KFOF-FM Long Beach, Cal.  
 KACA Prosser, Wash.  
**102.5 mc ch. 273 Class B-C**  
 WWWW-FM Jasper, Ala.  
 KATT Woodland, Cal.  
 WHIZ-FM Zanesville, Ohio  
 WYAK Sarasota, Fla.  
 KWIX St. Louis  
 KHBR-FM Hillsboro, Tex.  
 KSMA-FM Santa Maria, Cal.  
 WCTW-FM New Castle, Ind.  
 WNEM-FM Bay City, Mich.  
 WIAC San Juan, P. R.  
 WCRB-FM Waltham, Mass.  
 KNIX Phoenix, Ariz.  
 KSBW-FM Salinas, Cal.  
 WRVC Norfolk, Va.  
 WBNF-FM Buffalo  
 KQV-FM Pittsburgh  
 WHKP-FM Hendersonville, N. C.  
 WRVB-FM Madison, Wis.  
 WRFY-FM Reading, Pa.  
 WKTM N. Charleston, S. C.  
 WHPL-FM Winchester, Va.  
 KTW-FM Seattle  
**102.7 mc ch. 274 Class B-C**  
 KXQR Fresno, Cal.  
 KLAC-FM Los Angeles  
 KCMS-FM Manitou Springs, Colo.  
 WBRB-FM Mount Clemens, Mich.  
 WOPA-FM Oak Park, Ill.  
 WRAK-FM Williamsport, Pa.  
 WLEC-FM Sandusky, Ohio  
 KJEM-FM Oklahoma City  
 WCAO-FM Baltimore  
 WSAL-FM Cincinnati  
 WNEW-FM New York  
 WPER Terre Haute, Ind.  
**102.9 mc ch. 275 Class B-C**  
 WRBL-FM Columbus, Ga.  
 KQRO Dallas  
 WRIT-FM Milwaukee  
 WHAL-FM Shelbyville, Tenn.  
 KPAT-FM Berkeley, Cal.  
 WDRF-FM Hartford, Conn.

KQUE Houston  
 WFUR-FM Grand Rapids, Mich.  
 WSOY-FM Decatur, Ill.  
 WBLY-FM Springfield, Ohio  
 WOLA-FM Saline, Mich.  
 WPIC-FM Sharon, Pa.  
 WCUM-FM Cumberland, Md.  
 WPEN-FM Philadelphia  
 WJDX-FM Jackson, Miss.  
 WHKY-FM Hickory, N. C.  
 WCCO-FM Minneapolis  
 KHOZ-FM Harrison, Ark.  
 WRUC Norfolk, Va.  
**103.1 mc ch. 276 Class A**  
 KBBW San Diego  
 KNBB Newport Beach, Cal.  
 WSTR-FM Sturgis, Mich.  
 KSRF Santa Monica, Cal.  
 WBEL-FM South Beloit, Ill.  
 WEEF-FM Highland Park, Ill.  
**103.3 mc ch. 277 Class B-C**  
 WJAM-FM Montgomery, Ala.  
 KBEE-FM Modesto, Cal.  
 WPLO-FM Atlanta  
 WGEF-FM Indianapolis  
 KMOX-FM St. Louis  
 WFHR-FM Wisconsin Rapids, Wis.  
 WSBA-FM York, Pa.  
 KMUZ Santa Barbara, Cal.  
 WYZZ Wilkes-Barre, Pa.  
 WEEI-FM Boston  
 WCRF Cleveland  
 WMNA-FM Gretna, Va.  
 WYSL-FM Buffalo  
 WNFO-FM Nashville  
 KPRS-FM Kansas City  
 WPRB Princeton, N. J.  
 KREP Santa Clara, Cal.  
 WRDR-FM Bradenton, Fla.  
**103.5 mc ch. 278 Class B-C**  
 KOA-FM Denver  
 KGLA Los Angeles  
 WGMF-FM Washington  
 WWIL-FM Ft. Lauderdale, Fla.  
 WSTV-FM Steubenville, Ohio  
 WKFM Chicago  
 WMUZ Detroit  
 WHOH Hamilton, Ohio  
 KYSM-FM Mankato, Minn.  
 WSOC-FM Charlotte, N. C.  
 WTFM Lake Success, N. Y.  
**103.7 mc ch. 279 Class B-C**  
 WOSH-FM Atlantic City  
 KVIL-FM Dallas-Highland Park, Tex.  
 KGO-FM San Francisco  
 WMOU-FM Berlin, N. H.  
 WNNJ-FM Newton, N. J.  
 KARK-FM Little Rock, Ark.  
 WTOS Wauwatosa, Wis.  
 WBBQ-FM Augusta, Ga.  
 WTAX-FM Springfield, Ill.  
 WFIU Bloomington, Ind.  
 WERI-FM Westerly, R. I.  
 WOC-FM Davenport, Iowa  
 WASA-FM Havre de Grace, Md.  
 KTSO San Diego  
 WTTF-FM Tiffin, Ohio  
 WEIV Ithaca, N. Y.  
 WFMV Richmond, Va.  
 WIAM-FM Williamston, N. C.  
 KTRW Tacoma, Wash.  
 WKNE-FM Keene, N. H.  
**103.9 mc ch. 280 Class A**  
 KTRW Tacoma, Wash.  
 KTYM-FM Inglewood, Cal.  
 WIRF Jenkintown, Pa.  
 WFLG Elgin, Ill.  
 WFLAS-FM White Plains, N. Y.  
 WEND-FM Ebersburg, Pa.  
 WAPC-FM Riverhead, N. Y.  
 WHBM Xenia, Ohio  
**104.1 mc ch. 281 Class B-C**  
 WVGR Grand Rapids, Mich.  
 KTRB-FM Modesto, Cal.  
 WRUF-FM Gainesville, Fla.

WLAG-FM LaGrange, Ga.  
 KRBE Houston  
 WKY-FM Evansville, Ind.  
 WMUN-FM Muncie, Ind.  
 WTJS-FM Jackson, Tenn.  
 KMLB-FM Monroe, La.  
 WWCO-FM Waterbury, Conn.  
 WBCN Boston  
 WMFM Madison, Wis.  
 WSMD Waldorf, Md.  
 WPAV-FM Portsmouth, Ohio  
 WAEB-FM Allentown, Pa.  
 WJW-FM Cleveland  
 WYOL-FM Buffalo  
 WSJS-FM Winston-Salem, N. C.  
 KRST-FM St. Louis Park, Minn.  
 WTPA-FM Harrisburg, Pa.  
**104.3 mc ch. 282 Class B**  
 KBIG Los Angeles  
 KERI Bellingham, Wash.  
 WRUN-FM Utica, N. Y.  
 WJJD-FM Chicago  
 WOHF-FM East Liverpool, Ohio  
 WTH-FM Baltimore  
 WJOF Athens, Ala.  
 WOMC Detroit  
 KBEY Kansas City  
 WNCN New York  
 WAFF-FM Cincinnati  
 WCPB-FM Tarboro, N. C.  
 WRKT-FM Cocoa Beach, Fla.  
**104.5 mc ch. 283 Class B-C**  
 KFOG San Francisco Calif.  
 KIXL-FM Dallas  
 WFMG Gallatin, Tenn.  
 WVST-FM Wooster, Ohio  
 WPCA-FM Philadelphia  
 WJCI Indianapolis  
 WXRI Norfolk, Va.  
 WMT-FM Cedar Rapids, Iowa  
 WGPC-FM Albany, Ga.  
 WHIS-FM Bluefield, W. Va.  
**104.7 mc ch. 284 Class B-C**  
 WJLN Birmingham, Ala.  
 KBUZ-FM Mesa, Ariz.  
 WRTM-FM Morris, Ill.  
 WHTN-FM Waterloo, Wis.  
 WNOK-FM Columbia, S. C.  
 KAAO Oxnard, Cal.  
 WPKM Tampa, Fla.  
 WKAQ-FM San Juan, P. R.  
 WCMR-FM Elkhart, Ind.  
 WVSF-FM Crewe, Va.  
 WITZ-FM Jasper, Ind.  
 WJEF-FM Hagerstown, Md.  
 WFGM-FM Fitchburg, Mass.  
 WTOL-FM Toledo, Ohio  
 WONE-FM Dayton, Ohio  
 KFAM-FM St. Cloud, Minn.  
 WYFM Charlotte, N. C.  
 WKIP-FM Poughkeepsie, N. Y.  
 WPGH Pittsburgh  
 WOSC-FM Fulton, N. Y.  
 KDES-FM Palm Springs, Cal.  
 WJLK-FM Point Pleasant Beach, N. J.  
 WDOL-FM Athens, Ga.  
**104.9 mc ch. 285 Class A**  
 KHYD Fremont, Cal.  
 WFUL-FM Fulton, Ky.  
 KIAA College, Alaska  
**105.1 mc ch. 286 Class B-C**  
 WAUV-FM Albertville, Ala.  
 KBCA Los Angeles  
 KHIO Sacramento, Cal.  
 KTGM Denver  
 WAVA-FM Arlington, Va.  
 WVCG-FM Coral Gables, Fla.  
 WORS-FM Detroit  
 WEAW-FM Evanston, Ill.  
 WGEN-FM Quincy, Ill.  
 WPJB-FM Providence, R. I.  
 WLYC-FM Williamsport, Pa.  
 WSOB Salem, Ohio  
 WDNF-FM Durham, N. C.  
 WCPO-FM Cincinnati  
 WRFM New York

WOIV DeRuyter Village, N. Y.  
 WGSF-FM Ephrata, Pa.  
 KUSN-FM St. Joseph, Mo.  
**105.3 mc ch. 287 Class B-C**  
 KITT San Diego  
 KBCO San Francisco  
 KGFM Edmonds, Wash.  
 KMAP Dallas  
 WDAS-FM Philadelphia  
 WAGY-FM Forest City, N. C.  
 WDSU-FM New Orleans  
 WWHG-FM Hornell, N. Y.  
 WCLW-FM Mansfield, O.  
**105.5 mc ch. 288 Class A**  
 KLEM Long Beach, Cal.  
 KNIX-FM Anchorage  
 WWGP-FM Sanford, N. C.  
 WHTG-FM Eatontown, N. J.  
 WDHA-FM Dover, N. J.  
 KHSJ-FM Hemet, Cal.  
**105.7 mc ch. 289 Class B-C**  
 KLUE-FM Longview, Tex.  
 KUOA-FM Siloam Springs, Ark.  
 WOLA San Juan, P. R.  
 WAIV Indianapolis  
 WAUG-FM Augusta, Ga.  
 WOOD-FM Grand Rapids, Mich.  
 WNOW-FM York, Pa.  
 WCBF-FM Houston  
 WFMX Statesville, N. C.  
 KYWF-FM Cleveland  
 KXEL-FM Waterloo, Iowa  
 WCRB Catonsville, Md.  
 KRPM San Jose, Cal.  
 WKOX-FM Framingham, Mass.  
**105.9 mc ch. 290 Class B-C**  
 WFBM Nashville  
 WPFB-FM Middletown, Ohio  
 KBMS Los Angeles  
 WHCN Hartford, Conn.  
 WXRA Woodbridge, Va.  
 WAMO-FM Pittsburgh  
 WCHD Detroit  
 WXFM Elmwood Park, Ill.  
 WFLM Fort Lauderdale, Fla.  
 WHBI Newark  
 WTIP-FM Charleston, W. Va.  
 KLVN-FM Lawrence, Kan.  
**106.1 mc ch. 291 Class B-C**  
 KFRF-FM San Francisco  
 WRFS-FM Alexander City, Ala.  
 WPAC-FM Patchogue, N. Y.  
 WLET-FM Toccoa, Ga.  
 WTBO-FM Cumberland, Md.  
 WTSV-FM Claremont, N. H.  
 WSMI-FM Litchfield, Ill.  
 WAUX-FM Wauskesha, Wis.  
 KLAY-FM Tacoma, Wash.  
 KDNT-FM Denton, Tex.  
 WOAL Philadelphia  
 WCOL-FM Corning, N. Y.  
 WVOT-FM Wilson, N. C.  
 WVNO-FM Mansfield, Ohio  
 WKHM-FM Jackson, Mich.  
 WOCH-FM North Vernon, Ind.  
**106.3 mc ch. 292 Class A**  
 KPIL Santa Ana, Cal.  
 KSFV San Fernando, Cal.  
 WWON-FM Woonsocket, R. I.  
 WLNK-FM Lansing, Ill.  
 WOTW-FM Nashua, N. H.  
 WBBS Crawfordsville, Ind.  
 WFHA-FM Red Bank, N. J.  
 KVVO-FM Cheyenne, Wyo.  
 KNDX Yakima, Wash.  
 WVIP-FM Mt. Kisco, N. Y.  
 KTPM Sun City, Ariz.  
 KARR Great Falls, Mont.  
**106.5 mc ch. 293 Class B-C**  
 KLYN-FM Lynden, Wash.  
 KJML Sacramento, Cal.  
 WLOM Chattanooga, Tenn.

WCBM-FM Baltimore  
 KPRI San Diego  
 WHLM-FM Bloomsburg, Pa.  
 WFML Washington, Ind.  
 WXEN-FM Cleveland  
 WSTP-FM Salisbury, N. C.  
 WADY Buffalo  
 WDRK Greenville, Ohio  
 WRFK-FM Richmond, Va.  
 KPLX San Jose, Cal.  
**106.7 mc ch. 294 Class B-C**  
 KPCC-FM Pasadena, Cal.  
 WPRW-FM Manassas, Va.  
 WFTL-FM Fort Lauderdale, Fla.  
 WDTM Detroit  
 KIZ-FM Denver  
 WSRW-FM Hillsboro, Ohio  
 WBZ-FM Boston  
 WEZN-FM Elizabethtown, Pa.  
 WRVR New York  
 WBMV-FM Beaver Falls, Pa.  
 WDUN-FM Gainesville, Ga.  
**106.9 mc ch. 295 Class B-C**  
 WERC-FM Birmingham, Ala.  
 WKTA McKenzie, Tenn.  
 KMPX San Francisco  
 WCNO Canton, Ohio  
 WCCC-FM Hartford, Conn.  
 WMRI-FM Marlon, Ind.  
 WKDN-FM Camden, N. J.  
 WMRN-FM Marion, Ohio  
 WMIT Black Mountain, N. C.  
 WARK-FM Hagerstown, Md.  
 WMUS-FM Muskegon, Mich.  
 WMBO-FM Auburn, N. Y.  
**107.1 mc ch. 296 Class A**  
 KMAX Sierra Madre, Cal.  
 WRLB Long Branch, N. J.  
 WRNW Mt. Kisco, N. Y.  
 WELF Glen Ellyn, Ill.  
**107.3 mc ch. 297 Class B-C**  
 WAAB-FM Worcester, Mass.  
 KSTN-FM Stockton, Cal.  
 WRSW-FM Warsaw, Ind.  
 WMAL-FM Washington  
 WFAW Fort Atkinson, Wis.  
 KSEO-FM Durant, Okla.  
 WEOL-FM Elyria, Ohio  
 KCBM-FM Wichita, Kan.  
 WUFW Utica, N. Y.  
 WOWL-FM Florence, Ala.  
 WPLB-FM Greenville, Mich.  
 WTRF Greensburg, Ind.  
 WCOR-FM Lebanon, Tenn.  
**107.5 mc ch. 298 Class B-C**  
 WBYO-FM Boyertown, Pa.  
 KBEI Los Angeles  
 WYFS Winston-Salem, N. C.  
 WFMQ Chicago  
 WGRF Detroit  
 WLIB-FM New York  
**107.7 mc ch. 299 Class B-C**  
 WGET-FM Gettysburg, Pa.  
 KUFY San Mateo, Cal.  
 WSNJ-FM Bridgeton, N. J.  
 WAVI-FM Dayton, Ohio  
 WRON Milwaukee  
 WBIV Wethersfield Township, N. Y.  
 KRAB Seattle  
 KSD-FM St. Louis  
 WGTG-FM Greenville, N. C.  
**107.9 mc ch. 300 Class B-C**  
 WMMF-FM Westport, Conn.  
 WISH-FM Indianapolis  
 WITI Pittsburgh  
 KXOA-FM Sacramento, Cal.  
 KANT-FM Lancaster, Cal.  
 WNOB Cleveland  
 WXTC Annapolis, Md.  
 WINF-FM Manchester, Conn.  
 WGMZ Flint, Mich.  
 WMRO-FM Aurora, Ill.  
 WBT-FM Charlotte, N. C.

Radio Stations in Mexico And the Caribbean Area

**Note:** The following list of Mexican and Caribbean radio stations is based on available data from the U. S. Federal Communication Commission, the communications ministries of the various countries and the Foreign Broadcast Information Service. Like other countries in the North American Regional Broadcasting Agreement area, most follow the 1950 NARBA, although all are not signatory. For a listing of TV stations in the Caribbean see July 1963 issue of TELEVISION MAGAZINE.

**BAHAMAS**

- 1240 kc ZNS-2 Nassau, Bahamas Government, 0.25 kw IV.
- 1540 kc ZNS Nassau, Bahamas Government, 10 kw I-A.

**CUBA**

[EDITOR'S NOTE: All stations listed under Cuba are government owned although in many cases they still use the call letters of the former commercial licensees.]

**500**

- 540 kc CMJJ Jatibonica, Radio Jatibonica, .25 kw.
- 550 kc CMCY Habana, Radio Rebelde, 15 kw.
- 560 kc CMKM Holguin, 5 kw (not heard).
- 570 kc CMHI Santa Clara, Radio Rebelde, 10 kw.
- 580 kc CMJP Ciego de Avila, Radio Cuba Revolucionaria, .5 kw.
- 590 kc CMW Habana, Radio Rebelde, 25 kw.

**600**

- 600 kc CMKV Holguin, Radio Rebelde, 2.5 kw.
- 620 kc CMFB Moron, .25 kw (not heard).
- 630 kc CMHQ Santa Clara, Circuito CMQ, 15 kw.
- 630 kc CMKU Santiago de Cuba, Circuito CMQ, 2 kw.
- 640 kc CMQ Habana, Circuito CMQ, 50 kw.
- 650 kc (location not announced), Radio Rebelde, power not known.
- 660 kc CMCU, Circuito CMQ, 5 kw.
- 670 kc CMKP Holguin, Radio Progreso, 1 kw.
- 670 kc CMHG Santa Clara, Radio Progreso, 1 kw.
- 680 kc CMHN Cienfuegos, Radio Progreso, 1 kw.
- 680 kc CMHN Cienfuegos, Radio Progreso, 1 kw.
- 680 kc CMAF Pinar del Rio, Radio Progreso, 1 kw.
- 680 kc CMBJ Santiago de Cuba, Radio Progreso, 1 kw.
- 690 kc CMBB Habana, Radio Progreso (also broadcasts in English under name of Radio Free Dixie), 50 kw.

**700**

- 700 kc CMJT Ciego de Avila, Radio Progreso, .5 kw.
- 710 kc CMDU Guantanamo, .25 kw (not heard).
- 720 kc CMHU Cienfuegos, Radio Tiempo, .25 kw.
- 730 kc CMCA Habana, The Friendly Voice of Cuba (programs in English to United States), 10 kw.
- 740 kc CMKJ Holguin, Circuito CMQ, 10 kw.
- 760 kc CMJY Ciego de Avila, Radio Cadena Agramonte, 1 kw.
- 760 kc CMCD Habana, Reloj Nacional, 10 kw.
- 770 kc CMDC Holguin, Circuito Oriental de Radio, 1 kw.
- 780 kc CMHB Sancti Spiritus, Radio Musical Nacional, 1 kw.
- 790 kc CMCH Habana, Radio Cadena Habana, 10 kw.

**800**

- 800 kc CMKL Santiago de Cuba, Reloj Nacional, 2 kw.
- 800 kc CMJS de Avila, Reloj Nacional, 1 kw.
- 800 kc CMAW Pinar del Rio, .25 kw (not heard).
- 810 kc CMHW Santa Clara, Centro Radial Revolucionario, 1 kw.
- 820 kc CMDT Bayamo, .25 kw (not heard).
- 830 kc CMBZ Habana, 1 kw.
- 840 kc CMJM Ciego de Avila, Radio Rebelde, .5 kw.
- 840 kc CMDQ Victoria de las Tunas, .25 kw (not heard).
- 850 kc CMKC Santiago de Cuba, Circuito Oriental de Radio, 1 kw.
- 860 kc CMBL Habana, 1 kw.
- 870 kc CMDY Holguin, .25 kw (not heard).
- 880 kc CMJB Camaguey, Radio Musical Nacional, 1 kw.
- 880 kc CMAG Consolacion del Sur, Radio Musical Nacional, 1 kw.
- 890 kc CMHD Santa Clara, Radio Musical Nacional, 1 kw.
- 890 kc CMDZ Santiago de Cuba, Radio Cadena Santiago, .25 kw.

**900**

- 900 kc CMJV Ciego de Avila, Circuito

- CMQ, 1 kw.
- 910 kc CMCF Habana, Radio Musical Nacional, 10 kw.
- 910 kc CMGX Matanzas, Radio Musical Nacional, 1 kw.
- 920 kc CMJL Camaguey, Circuito CMQ, 10 kw.
- 920 kc CMAQ Pinar del Rio, Circuito CMQ, 1 kw.
- 930 kc CMGF Matanzas, Radio Rebelde, .25 kw.
- 930 kc CMKN Santiago de Cuba, Radio Rebelde, 1 kw.
- 940 kc CMHH Cienfuegos, .25 kw (not heard).
- 950 kc CMDJ Guantanamo, .25 kw (not heard).
- 950 kc CMBF Habana, Radio Musical Nacional, 10 kw.
- 960 kc CMJN Camaguey, Radio Rebelde, 1 kw.
- 960 kc CMGN Jovellanos, Radio Rebelde, .5 kw.
- 970 kc CMKD Holguin, Reloj Nacional, 1 kw.
- 970 kc CMHZ Santa Clara, .25 kw (not heard).
- 980 kc CMCK Habana, El Periodico del Aire, 5 kw.
- 990 kc CMAS Pinar del Rio, .25 kw (not heard).
- 990 kc CMHT Sancti Spiritus, Radio Nacional, 1 kw.

**1000**

- 1000 kc CMJG Camaguey, Reloj Nacional, 1 kw.
- 1000 kc CMKW Santiago de Cuba, .25 kw (not heard).
- 1010 kc CMBF Habana, Radio Musical Nacional, 10 kw.
- 1020 kc CMHS Caibarien, Revolucionaria, 1 kw.
- 1020 kc CMDO Banes, Radio Bancs, .25 kw (not heard).
- 1030 kc CMJR Camaguey, Radio Revolucion de Camaguey (La Voz de INRA [National Institute of Agrarian Reform]), 1 kw (not heard).
- 1030 kc CMGO Colon, .25 kw (not heard).
- 1030 kc CMAC San Cristobal, Onda Popular del Occidente/Suroeste, .25 kw.
- 1030 kc CMWV Santiago de Cuba, .25 kw (not heard).
- 1040 kc CMHF Cienfuegos, .10 kw (not heard).
- 1040 kc CMCX Habana, Radio Rebelde, 1 kw.
- 1050 kc CMKF Holguin, .25 kw (not heard).
- 1060 kc CMJA Camaguey, .25 kw (not heard).
- 1060 kc CMDH Santiago de Cuba, Radio Hernandez, .25 kw (not heard).
- 1070 kc CMKS Guantanamo, Radio Savon, 1 kw.
- 1070 kc CMAB Pinar del Rio, 5 kw (not heard).
- 1080 kc CMHE Fomento, CMHW, Centro Radial Revolucionario, .25 kw.
- 1090 kc CMBS Habana, Radio Progreso, .25 kw.
- 1090 kc CMKR Santiago de Cuba, .25 kw (not heard).

**1100**

- 1100 kc CMFA Camaguey, Radio Agramonte, 1 kw.
- 1110 kc CMDN Guantanamo, Radio Rebelde, .25 kw (not heard).
- 1120 kc CMDK Santiago de Cuba, Radio Turquino, .25 kw.
- 1130 kc CMKH Guantanamo, .25 kw (not heard).
- 1130 kc CMHM Santa Clara, Reloj Nacional, 1 kw.
- 1140 kc CMBY Habana, Radio Musical Nacional, .25 kw.
- 1150 kc CMJZ Ciego de Avila, Radio Moron (Revolucionaria), .25 kw (not heard).
- 1150 kc CMDL Holguin, Radio Holguin, 1 kw.
- 1150 kc (location not announced), Radio Musical Nacional, power not known.
- 1160 kc CMJK Camaguey, Radio Cadena Agramonte, .5 kw.
- 1160 kc CMBQ Habana, Radio Enciclopedia Popular, .5 kw.
- 1160 kc CMGV Matanzas, Radio Veintiseis, .5 kw.
- 1170 kc CMKB Santiago de Cuba, Radio Musical Nacional, 1 kw.
- 1180 kc CMK Habana, Circuito CMQ, .25 kw.
- 1180 kc CMHV Santa Clara, 1 kw (not heard).
- 1190 kc CMJD Ciego de Avila, Radio Musical Nacional, .25 kw.
- 1190 kc CMAR Pinar del Rio, .25 kw (not heard).

**1200**

- 1200 kc CMDD Bayamo, Circuito Oriental de Radio, .25 kw.
- 1210 kc CMHK Cruces, 1 kw.
- 1210 kc CMAP Guane, .25 kw (not heard).
- 1220 kc CMKO Holguin, .25 kw (not

- heard).
- 1227 kc CMGJ Matanzas, Radio Veintiseis, .25 kw.
- 1230 kc CMKA Guantanamo, Reloj Nacional, .25 kw (not heard).
- 1230 kc CMJX Moron, Radio Moron Revolucionario, .25 kw.
- 1230 kc CDMI Santiago de Cuba, .25 kw (not heard).
- 1240 kc CMAD Artemisa, Radio Artemisa, .25 kw.
- 1240 kc CMKE Victoria de las Tunas, .25 kw (not heard).
- 1250 kc CMHP Sancti Spiritus, .25 kw.
- 1260 kc CMDE Bayamo, Reloj Nacional, .25 kw.
- 1260 kc CMCI Habana, Reloj Nacional, 5 kw.
- 1270 kc CMJC Camaguey, 1 kw (not heard).
- 1280 kc CMHA Santa Clara, Onda Musical de la Revolucion, 1 kw.
- 1280 kc CMDP Victoria de las Tunas, .25 kw (not heard).
- 1290 kc CMDG Guantanamo, .25 kw (not heard).

**1300**

- 1300 kc CMJQ Nuevitas, 1 kw (not heard).
- 1300 kc CMAE Pinar del Rio, .25 kw (not heard).
- 1310 kc CMHO Santa Clara, 1 kw (not heard).
- 1320 kc CMFC Moron, Radio Cuba, .25 (not heard).
- 1320 kc CMDA Santiago de Cuba, 1 kw (not heard).
- 1330 kc CMCB Habana, Reloj Nacional, 1 kw (not heard).
- 1340 kc CMJF Camaguey, Radio Camaguey, 1 kw (not heard).
- 1340 kc CMGU Colon, Reloj Nacional, .25 kw.
- 1340kc AFRTS Guantanamo Bay, United States Navy station, 1 kw.
- 1340 kc CMAL Pinar del Rio, .25 kw (not heard).
- 1350 kc CMY Puerto Padre, .25 kw (not heard).
- 1360 kc CMBG Habana, Radio Popular, .25 kw.
- 1370 kc CMJI Ciego de Avila, .5 kw (not heard).
- 1370 kc CMBN Santa Fe, Isle of Pines, .25 kw (not heard).
- 1390 kc CMKN Bayamo, Radio Revolucionario, .25 kw.
- 1390 kc CMBX Habana, .25 kw (not heard).

**1400**

- 1400 kc CMAN Consolacion del Norte, .25 kw (not heard).
- 1400 kc CMKI Guantanamo, Radio Musical Nacional, .25 kw (not heard).
- 1400 kc CMII Florida, Radio Tropico, .25 kw.
- 1400 kc CMGL Matanzas, Reloj Nacional, .25 kw.
- 1410 kc CMDR Holguin, .25 kw (not heard).
- 1410 kc CMHC Santa Clara, 1 kw (not heard).
- 1420 kc CMCQ Habana, Radio Rebelde, .25 kw.
- 1420 kc CMJU Moron, Radio Cuba, .25 kw (not heard).
- 1430 kc CMKZ Palma Soriano, .25 kw (not heard).
- 1440 kc CMJV Camaguey, Radio Tiempo, .25 kw (not heard).
- 1440 kc CMGM Matanzas, Radio Atenas, .25 kw (not heard).
- 1450 kc CMDX Baracoa, Radio Baracoa, .25 kw (not heard).
- 1450 kc CMHL Sancti Spiritus, Radio Tiempo, .25 kw.
- 1460 kc CMCM Habana, Circuito CMQ, .25 kw.
- 1460 kc CMKQ San Luis, Radio San Luis, .5 kw (not heard).
- 1470 kc CMGE Cardenas, Radio Ciudad Bandera, .25 kw.
- 1470 kc CMJO Ciego de Avila, .25 kw.
- 1480 kc CMHX Santa Clara, .25 kw (not heard).
- 1490 kc CMOX Habana, Radio Progreso, .25 kw.
- 1490 kc CMKG Victoria de las Tunas, Radio Tunas, .25 kw (not heard).

**1500**

- 1520 kc CMBD Habana, CMBD Revolucionario, .25 kw.
- 1520 kc CMKT Victoria de las Tunas, .25 kw (not heard).
- 1550 kc CMCG Marianao, Radio Unidad, .25 kw.
- 1550 kc CMDV Santiago de Cuba, Radio Valpin, .25 kw.
- 1570 kc CMHR Sagua la Grande, Centro Radial Revolucionario, .25 kw.
- 1580 kc CMDS Holguin, .25 kw (not heard).
- 1580 kc CMGB Playa de Varadero, Reloj Nacional, .25 kw.
- 1590 kc CMHY Cabaiguan, .1 kw (not heard).



1590 kc CMDF Manzanillo, .25 kw (not heard).  
 5975 kc Radio Havana Cuba, 100 kw.  
 5990 kc Radio Havana Cuba, 100 kw.  
 6015 kc Radio Havana Cuba, 100 kw.  
 6060 kc Radio Havana Cuba, 100 kw.  
 6135 kc Radio Havana Cuba, 100 kw.  
 9565 kc Radio Havana Cuba, 100 kw.  
 9625 kc Radio Havana Cuba, 100 kw.  
 9675 kc Radio Havana Cuba, 100 kw.  
 9765 kc Radio Havana Cuba, 100 kw.  
 11760 kc Radio Havana Cuba, 100 kw.  
 11770 kc Radio Havana Cuba, 100 kw.  
 11800 kc Radio Havana Cuba, 100 kw.  
 11840 kc Radio Havana Cuba, 100 kw.  
 11870 kc Radio Havana Cuba, 100 kw.  
 11875 kc Radio Havana Cuba, 100 kw.  
 11900 kc Radio Havana Cuba, 100 kw.  
 15135 kc Radio Havana Cuba, 100 kw.  
 15190 kc Radio Havana Cuba, 100 kw.  
 15210 kc Radio Havana Cuba, 100 kw.  
 15270 kc Radio Havana Cuba, 100 kw.  
 15315 kc Radio Havana Cuba, 100 kw.  
 15340 kc Radio Havana Cuba, 100 kw.  
 17855 kc Radio Havana Cuba, 100 kw.  
 21450 kc Radio Havana Cuba, 100 kw.  
 21630 kc Radio Havana Cuba, 100 kw.

**CURACAO**  
 (Netherlands, W. I.)

775 kc PJA8 St. Nicholas (Aruba), Radio Antilliana, 1 kw.  
 855 kc PJC2 Willemstad (Curacao), Curaçaoische Radio Vereeniging, 10 kw.  
 1010 kc PJC7 Willemstad (Curacao), Radio Hoyer I, 1 kw.  
 1230 kc PJJ3 Willemstad (Curacao), Radio Caribe, .25 kw.  
 1385 kc PJB2 Bonaire, Radio Hoyer III, 1 kw.  
 1502 kc PJC7 Willemstad (Curacao), Radio Hoyer II, 1 kw.

**DOMINICAN REPUBLIC**

560 kc HIAA Moca, .5 kw IV.  
 570 kc HIMS Santo Domingo, 1 kw III.  
 590 kc HIAE Puerto Plata, .5 kw III.  
 610 kc H13J San Pedro de Macoris, 0.5 kw III.  
 620 kc H1SD Santo Domingo, 10 kw I-C (same call letters as assigned to 1360 kc and 1380 kc).  
 630 kc HIAF Monte Cristi, 1 kw III.  
 690 kc HIAW Santo Domingo, .5 kw II.  
 700 kc H1DC Valverde, 1 kw II.  
 740 kc H1Z Santo Domingo, 1 kw II (same call letters as assigned to 1350 kw).  
 760 kc H1MD Pena-Santiago, 1.0 kw-D, 0.1 kw-N III.  
 790 kc H1L Santo Domingo, .5 kw III.  
 820 kc HIAZ Santiago, 3 kw II (same call letters as assigned to 1110 kc).  
 860 kc H1UA Santo Domingo, .5 kw II.  
 910 kc H1BA Santo Domingo, 1.0 kw III.  
 920 kc H1CK Santiago, 1 kw III.  
 950 kc H1G Santo Domingo, 1 kw III.  
 960 kc H1FF Puerto Plata, 2 kw III.  
 980 kc H1SA Santiago, 0.75 kw III.  
 1020 kc H1JP Santo Domingo, 1.0 kw-N III.  
 1050 kc H1CB Santo Domingo, 1.0 kw II.  
 1100 kc H1MC Santo Domingo, 0.5 kw-D, 0.1 kw-N III.  
 1120 kc H1CN Santo Domingo, 1.0 kw-D, 0.1 kw-N III.  
 1140 kc H1RL Santiago, .25 kw IV.  
 1150 kc H1AS Santo Domingo, 1 kw III.  
 1190 kc H1DV Santo Cerro La Vega, 0.5 kw-D, 0.1 kw-N III.  
 1240 kc H1Q Santo Pedro de Macoris, 0.25 kw IV.  
 1240 kc H1CV Barahona, 0.25 kw IV.  
 1250 kc H1BC San Francisco de Macoris, .3 kw III.  
 1260 kc H1T Santo Domingo, .5 kw III.  
 1270 kc H1UA Santiago, 1 kw III.  
 1290 kc H1VM Bonaire, 1 kw III.  
 1300 kc H1AU Puerto Plata, 2 kw III.  
 1300 kc H1KQ Santo Domingo, .5 kw III.  
 1300 kc H1UE Dajabon, 1.0 kw III.  
 1310 kc H1AV Bani, 0.5 kw III.  
 1310 kc H1UA Seibo, 1 kw III.  
 1320 kc H1DF San Pedro de Macoris, 1.0 kw III.  
 1330 kc H1DE Santiago, 1 kw III.  
 1340 kc H1BT, San Francisco de Macoris, .25 kw IV.  
 1350 kc H1Z Santo Domingo, 1 kw III.  
 1360 kc H1SD Santo Domingo, 1.0 kw IV-N.  
 1370 kc H1UA Barahona, 1 kw III.  
 1390 kc H1UA San Juan, 1 kw III (same call letters as assigned to 620 kc and 1380 kc H1SD La Vega, 1.0 kw III, 1370 kc).  
 1400 kc H1UD San Juan, 1.0 kw IV.  
 1400 kc H1AL La Vega, 0.25 kw IV.  
 1410 kc H1AZ Santiago, .5 kw III (same call letters as assigned to 820 kc).  
 1420 kc H1AE Santo Domingo, 1 kw III.  
 1440 kc H1AD San Juan, 0.25 kw III.  
 1440 kc H1AK Santo Domingo, 0.25 kw IV.  
 1440 kc H19T Monsenor Novel, 0.25 kw III.  
 1450 kc H1AR San Cristobal, .5 kw IV.  
 1450 kc H1AC Salcedo, .25 kw IV.  
 1470 kc H1AG Santiago, .5 kw III.  
 1490 kc H1AP Moca, .25 kw IV.  
 1490 kc H1AH Santo Domingo, .35 kw IV.

1590 kc HIAJ Santo Domingo, 1 kw III.  
 1600 kc H1D Santiago, 0.05 kw IV.  
 1600 kc H1DA Santiago, 1 kw III.

**HAITI**

760 kc 4VI Aux Cayes, Radio Lumiere (West Indies Bible Mission), 1 kw.  
 780 kc 4VUE Port au Prince, Radio Lumiere (West Indies Bible Mission), .25 kw.  
 860 kc 4VNL Port au Prince, Radio NBS, .20 kw.  
 880 kc 4V2A Port au Prince, Radio Nationale, .15 kw.  
 970 kc 4VCD Port au Prince, Radio Carillion, .30 kw.  
 990 kc 4VCP3 Port au Prince, Radio Cacique, .20 kw.  
 1020 kc 4VI Petionville, Radio Petionville (Ernest Walker), .25 kw.  
 1035 kc 4VFC Cap Hatien, Radio 4VEH (La Voix Evangelique [Oriental Missionary Society]), 10 kw.  
 1080 kc 4VA Port au Prince, Radio Commerce (govt), 1 kw.  
 1120 kc 4VF Port au Prince, Radio Union (Abraham Pougy), .50 kw.  
 1146 kc 4VAB Port au Prince, Radio Caraibes (Antoine Braun), .30 kw.  
 1170 kc 4VCN Port au Prince, Radio Tropic (Raymond Dambreville), .50 kw.  
 1180 kc 4VIE Jeremie, Radio Lumiere (West Indies Bible Mission), .05 kw.  
 1240 kc 4VM Port au Prince, Radiodiffusion Haitienne (Yvan Michel), 1 kw.  
 1325 kc 4VW Port au Prince, Radio Haiti (Richard Widmaier Jr.), 1 kw.  
 1385 kc 4VS Port au Prince, Radio Port au Prince (Antoine Herard), 1 kw.  
 1420 kc 4VGM Port au Prince, Magloire Broadcasting System (Frank C. Magloire), .50 kw.  
 1475 kc 4VPE Port au Prince, La Voix des Antilles, .20 kw.  
 1490 kc 4VCR Cap Hatien, La Voix du Nord (Emile Anacroc), .60 kw.  
 1530 kc 4V2AF Port au Prince, Radio Quisqueya, .15 kw.  
 2410 kc 4VU Aux Cayes, Radio Lumiere (West Indies Bible Mission), .25 kw.  
 2450 kc 4VSO Cap Hatien, Radio 4VEH (La Voix Evangelique [Oriental Missionary Society]), .25 kw.  
 3020 kc 4VGS Les Gonaives, Radio Independance (Edne R. Mitton and Jean Dupuy), .25 kw.  
 3033 kc 4VGA au Paix, Radio Capois la Morte (B. C. Poux), .25 kw.  
 3059 kc 4VDP Les Gonaives, La Voix de Gonaives (Daniel Pelissier), .25 kw.  
 3090 kc 4VAF Jeremie, La Voix de la Grande Anse, .20 kw.  
 3740 kc 4VCB Aux Cayes, La Voix du Sud, .30 kw.  
 3982 kc 4VB Port au Prince, Radio Commerce (govt), .7 kw.  
 6020 kc 4VEB Port au Prince, Radio Caraibes (Antoine Braun), .25 kw.  
 6060 kc 4VCP Cap Hatien, La Voix du Nord (Emile Anacroc), .25 kw.  
 6090 kc 4VO Aux Cayes, Radio Lumiere (East Indies Bible Mission), .25 kw.  
 6100 kc Cap Hatien, La Voix de Marie (Catholic Church), .54 kw.  
 6120 kc 4VFC Cap Hatien, Radio 4VEH (La Voix Evangelique [Oriental Missionary Society]), .25 kw.  
 6155 kc 4VVA Cap Hatien, Radio Citadelle (Sylvester Wainright), .25 kw.  
 6165 kc 4VM Port au Prince, Radio Manrese (Catholic Church), .25 kw.  
 6175 kc 4VSC St. Marc, La Voix de St. Marc, .50 kw.  
 6200 kc 4VHM Port au Prince, Radio Haiti (Richard Widmaier Jr.), 1 kw.  
 9544 kc 4VB Port au Prince, Radio Commerce (govt), .7 kw.  
 9635 kc 4VU Aux Cayes, Radio Lumiere (West Indies Bible Mission), .25 kw.  
 9770 kc 4VCH Cap Hatien, Radio 4VEH (La Voix Evangelique [Oriental Missionary Society]), .40 kw.  
 11835 kc 4VWI Cap Hatien, Radio 4VEH (La Voix Evangelique [Oriental Missionary Society]), .25 kw.

**JAMAICA**

550 kc Montego Bay, Radio Jamaica Ltd., .5 kw.  
 560 kc Kingston, Jamaica Bestg. Corp. (govt), .5 kw.  
 580 kc Port Maria, Radio Jamaica Ltd., .5 kw.  
 620 kc Mandeville, Jamaica Bestg. Corp. (govt), .5 kw.  
 700 kc Montego Bay, Jamaica Bestg. Corp. (govt), .5 kw.  
 720 kc Kingston, Radio Jamaica Ltd., .5 kw.  
 750 kc Port Maria, Jamaica Bestg. Corp. (govt), .5 kw.  
 770 kc Mandeville, Radio Jamaica Ltd., .5 kw.

**MEXICO**  
 500

540 kc XEWA S. Luis Potosi, S. L. P., 150 kw (DA-N) I-A.  
 550 kc XEAF Tala, Jal., 0.15 kw IV.  
 550 kc XEKL Jalapa, Ver., Carlos Ferraz Matos, 1.0 kw-D 0.25 kw-N IV.

550 kc XEPX La Paz, B. C. Sur., 0.25 kw IV.  
 550 kc XEQW Merida, Yuc., 5.0 kw (DA-N) III-A.  
 550 kc XEUC Tehuantepec, Oax., 1.0 kw-D 0.25 kw-N III-D, IV-N.  
 560 kc XEHA Ciudad Camargo, Chih., .25 kw IV.  
 560 kc XEIO Aguascalientes, Aguas., 1.0 kw-D 0.25 kw-N IV.  
 560 kc XEIU Manzanillo, Colima, 0.5 kw-D 0.25 kw-N IV.  
 560 kc XEOC Mexico, D. F., 1 kw-ND III-B.  
 560 kc XEPL Ciudad Cuahatemoc, Chih., 0.5 kw III-B.  
 560 kc XEUY S. Cristobal de las Casas, Chis., 0.5 kw III-B.  
 570 kc XELQ Morelia, Mich., 1.0 kw III.  
 570 kc XEJJB Monterrey, N. L., 5.0 kw-D 0.1 kw-N IV.  
 570 kc XETJ Torreon, Coah., 1.0 kw-D 0.1 kw-N IV.  
 570 kc XEVX Comalcalco, Tab., 1.0 kw-D, 0.25-N III-D IV N.  
 570 kc XENZ Culiacan, Sin., 1.0 kw-D 0.25 kw-N IV.  
 570 kc XEOA Oaxaca, Oax., 5.0 kw-D 0.25 kw-N III-D VI-N.  
 580 kc XEMU Piedras Negras, Coah., 5.0 kw-D, 0.25 kw-N III-B.  
 580 kc XEPT Chihuahua, Chih., 5.0 kw-D 0.25 kw-N III-D, IV-N.  
 580 kc XEDZ Cordoba, Ver., 1.0 kw-D 0.45 kw-N III-B.  
 580 kc XEHP Ciudad Victoria, Tamaulipas, 1.0 kw-D 0.15 kw-N IV.  
 580 kc XEAY Guadaluajara, Jal., 25.0 kw (DA-1) III-A.  
 580 kc XEUE Tuxtla Gutierrez, Chis., 1.0 kw-D, 0.2 kw-N IV.  
 590 kc XEHQ Hermosillo, Son., 1.0 kw III-B.  
 590 kc XEPH Mexico, D. F., 5.0 kw III-A.  
 590 kc XERT Reynosa, Tam., 5 kw-D 0.25 kw-N IV.  
 590 kc XEE Durango, Dgo., 2.0 kw-D, 0.15 kw-N III.

**600**

600 kc XEBB Acapulco de Juarez, Guerrero, 5.0 kw-D, 1.0 kw-N IIIA.  
 600 kc XEDN Torreon, Coah., 1.0 kw-ND III-B.  
 600 kc XEEH Monterrey, N. L., 0.5 kw-ND III.  
 600 kc XENX Mazatlan, Sin., 1 kw-D, 0.1 kw-N, III-D, IV-N.  
 600 kc XEZ Merida, Yuc., 10.0 kw (DA-1) III-A.  
 600 kc XEWZ Guanajuato, Gto., 0.25 kw IV.  
 610 kc XEKZ Tehuantepec, Oax., 1 kw-D 0.5 kw-N III.  
 610 kc XEBX Sabinas, Coah., 5.0 kw-D, 0.5 kw-N III-B.  
 610 kc XECV Ciudad Valles, S.L.P., 1.0 kw-D 0.25 kw-N IV.  
 610 kc XEJA Jalapa, Ver., 1.0 kw-D 0.5 kw-N III-B.  
 610 kc XEUF Uruapan, Mich., 5 kw-D 1 kw-N III.  
 610 kc XEEL Fresnillo, Zac., 0.25 kw-D 0.15 kw-N IV.  
 610 kc XEUF Uruapan, Mich., 5.0 kw-D, 1.0 kw-N III-A.  
 610 kc XEGS Guasave, Sin., 5.0 kw-D 0.75 kw-N III-B.  
 620 kc XEBU Chihuahua Chih., 5.0 kw-D 0.25 kw-N IV.  
 620 kc XECK Durango, Dgo., 1 kw-D, 1 kw-N IV.  
 620 kc XEPT Ciudad Pemex, Tab., 0.25 kw-D 0.1 kw-N IV.  
 620 kc XEGH Rio Bravo, Tam., 0.25 kw-D IV.  
 620 kc XENK Mexico, D. F. 10.0 kw-D, 5.0 kw-N III-A.  
 620 kc XEOO Tepic, Nay., 1.0 kw-D 0.25 kw-N IV.  
 620 kc XEBU Chihuahua, Chih., 5.0 kw-D 0.25 kw-N IV.  
 620 kc NEPT Ciudad Pemex, Tabasco, .25 kw-D, 1 kw-N IV.  
 630 kc XEFB Monterrey, N. L., 10.0 kw (DA-2) III-A.  
 630 kc XEFU Cosamaloapan, Ver., 2.0 kw-D 0.75 kw-N III-B.  
 630 kc XEJB Guadaluajara, Jal., State Government, 0.5 kw III-B.  
 630 kc XETK Mazatlan, Sin., 1.0 kw-D 0.25 kw-N IV.  
 630 kc XETS Tapachula, Chiapas, 1.0 kw-D, 0.5 kw-N III.  
 630 kc XEID La Cananea, Son., 5.0 kw (DA-N) III-A.  
 630 kc XEIZ Chilpancingo, Gro., 5.0 kw-D 0.25 kw-N IV.  
 650 kc XEZM Zamora, Mich., 5.0 kw-D II.  
 650 kc XEBE Los Mochis, Sin., 0.25 kw-D II.  
 650 kc XEEJ Puerto Vallarta, Jal. 0.25 kw-ND, II.  
 650 kc XEEK Oaxaca, Oax., 1.0 kw-D II.  
 660 kc XEAY Ciudad Delicias, Chih., 0.5 kw-D II.  
 660 kc XERP Mexico, D. F., 50.0 kw (DA-2) II.

# CARIBBEAN—MEXICO RADIO

660 kc XEEM Rio Verde, S. L. P., 0.1 kw-D II.  
 660 kc XENB Macuspana, Tab., 1 kw-D II.  
 670 kc XEPM Gomez Palacio, Dgo., 0.5 kw-D II.  
 670 kc XEIS Ciudad Guzman, Jal., 1.0 kw-D II.  
 630 kc XELG Leon, Gto., 10.0 kw (DA-N) II.  
 680 kc XEFO Chichuahua, Chih., 0.1 kw-D II.  
 680 kc XEFJ Tezuitlan, Pue., 1.0 kw (DA-N) II.  
 680 kc XEQK Tapachula, Chiapas, 5 kw-D, 0.5 kw-N, II.  
 680 kc XENF Tepic, Nayarit, .25 kw-D, ND II (under construction).  
 680 kc XEKC Oaxaca, Oax., 5 kw-D, 1 kw-N, DA-2 III.  
 60 kc XESN Guasave, Sin., 1.0 kw-D II.  
 690 kc XEN Mexico, D. F., 20.0 kw-D, 5 kw-N II.  
 690 kc XERG Monterrey, N. L., 0.25 kw-D, 0.2 kw-N II-D, IV-N.  
 690 kc XEEN Progresso, Yuc., 50.0 kw II.  
 690 kc XETRA Tijuana (Zaragoza), B. C., 5 kw-DN, I-B.  
**700**  
 700 kc XEDV Zapopan, Jal., 1.0 kw-D II.  
 700 kc XEGI Gomez Palacio, Dgo., 1.0 kw-D II.  
 700 kc XEVC Cordoba, Ver., 0.5 kw-D II.  
 710 kc XEON Tuxtla Gutierrez, Chis., 2.0 kw-D, 1.0 kw-N II.  
 710 kc XEKU Acapulco, Gro., 0.25 kw-D, 0.15 kw-N II.  
 710 kc XEIE Parral, Chih., 0.5 kw-D II.  
 710 kc XEMP, D. F., 1.0 kw-D, 0.5 kw-N II.  
 710 kc XEEL Culiacan, Sin., 5.0 kw-D 1 kw-N (DA-N) II.  
 710 XERL Colima, Col., 1 kw-D, 0.2 kw-N, II.  
 710 kc XEFX Guaymas, Son., 1 kw-D, .25-N II.  
 750 kc XEEQ San Luis Potosi, S.P.L., 0.25 kw-D II.  
 760 kc XEZZ Tonalá, Jal., 1.0 kw-D III.  
 760 kc XEIP Mexico, D. F., 10.0 kw (DA-N) II.  
 760 kc XEEG Torreón, Coah., 1.0 kw-D II.  
 770 kc XEHB San Francisco del Oro, Chih., 0.5 kw-D II.  
 770 kc XEMV Los Mochis, Sin., 2.5 kw-D II.  
 770 kc XETG Lagos de Moreno, Jal., 0.15 kw-D IV.  
 770 kc XEML Apatzingan, Mich., 0.25 kw-D II.  
 780 kc XEJX Queretaro, Qro., 1 kw, ND II.  
 790 kc XEBJ Aguascalientes, Aguas., 1.0 kw-D, 0.25 kw-N IV.  
 790 kc XEFE Nuevo Laredo, Tam., 1.0 kw-D, 0.5 kw-N III-B.  
 790 kc XELN Linares, N. L., 1 kw-D, III.  
 790 kc XESU Mexicali, B. C., 1.0 kw-D III.  
 790 kc XENT LaPaz, B. C., 2.0 kw-D, 0.75 kw-N III-A.  
 790 kc XERC Mexico, D. F. 5 kw-D 1 kw-N III-A.  
 790 kc XEGZ Ciudad Lerdo, Dgo., 0.25 kw-D II.  
 790 kc XEVA Villahermosa, Tab., 2.0 kw-D III.  
**800**  
 800 kc XEAN Ocotlan, Jal., 1.0 kw-D II.  
 800 kc XEMMM Tijuana, B. C., 0.5 kw-D II.  
 800 kc XELO Ciudad Juarez, Chih., 150 kw I-A.  
 810 kc XEIC Ciudad Obregon, Son., 0.5 kw-D II.  
 810 kc XEFW Tampico, Tam., 50 kw (DA-N) II.  
 810 kc XERI Ciudad Reynosa, Tam., 0.25 kw-D II.  
 810 kc XEUX Tuxpan, Nay., 5 kw-D, II.  
 810 kc XEYM Morelia, Mich., 1 kw-ND II (under construction).  
 820 kc XEKG Fortin de las Flores, Ver., 1.0 kw-D III-B.  
 820 kc XESB Santa Barbara, Chih., 1.0 kw-D II.  
 820 kc XEBA Guadalajara, Jal., 1 kw-ND II.  
 830 kc XELA Mexico, D. F., 10.0 kw-D, 5.0 kw-N (DA-N) II.  
 830 kc (NEW) Navolato, Sin., 1 kw-ND II (under construction).  
 840 kc XEBA Guadalajara, Jal., 1 kw-D II.  
 850 kc XEM Chichuahua, Chih., 5 kw-D, II.  
 850 kc XETQ Orizaba, Ver., 10.0 kw (DA-2) II.  
 850 kc XEZR Zaragoza, Coah., 1 kw-ND II.  
 850 kc XEWI Chapala, Jal., 1 kw-D, II.  
 850 kc XEUS Hermosillo, Son., 1 kw-ND II.  
 860 kc XEDU Durango, Dgo., Carlos C. Armas Vega, 1.0 kw-D, 0.5 kw-N II.  
 860 kc XEAL Manzanillo, Col., 1 kw-D II.  
 860 kc XEMO Tijuana, B. C., 5.0 kw II.  
 860 kc XEUN Mexico, D. F., Universidad Nacional de Mexico, 5.0 kw II.

860 kc XEIN Tepic, Nay., 1.0 kw-D 0.175 kw-N IV.  
 860 kc XENL Monterrey, N. L., 5.0 kw-D 2.0 kw-N II.  
 860 kc XENW Culiacan, Sin., 1 kw-D, 0.25 kw-N II.  
 860 kc XEWI Chapala, Jal., 1 kw-D II.  
 860 XETW Tampico, Tam., 0.5 kw-D II.  
 860 kc XEVD Ciudad Juarez, Chih., 1 kw-D, .5 kw-ND II.  
 870 kc XEMM Morelia, Mich., 0.5 kw-O II.  
 870 kc XENH Escuinapa, Sin., 1 kw-D II.  
 870 kc XEEV San Cristobal las Casas, Chiapas, 1.0 kw-D II.  
 870 kc XENH Escuinapa, Sin., 1 kw-D II.  
 880 kc (NEW) Zapopan, Jal., .5 kw-ND II.  
**900**  
 900 kc XEW Mexico, D. F., 250 kw I-A.  
 910 kc XEAO Mexicali, B. C., 0.25 kw IV.  
 910 kc XEHO Ciudad Obregon, Son., 1.0 kw-D, 0.25 kw-N IV.  
 920 kc XEBH Hermosillo, Son., 5.0 kw-D, 1.0 kw-N III-B.  
 920 kc XEHC Ensenada, B. C., 0.5 kw-D, 0.2 kw-N IV.  
 920 kc XEBM San Luis Potosi, S. L. P., Benjamin Briones Munoz, 5.0 kw-D, 1.0 kw-N III-B.  
 920 kc XECQ Culiacan, Sin., 5 kw-D, 0.1 kw-N III.  
 920 kc XEGK Papantla, Ver., 0.25 kw II.  
 920 kc XEHM Chihuahua, Chih., 1 kw-D, III.  
 920 kc XELT Guadalajara, Jal., 0.25 kw IV.  
 920 kc XEMJ Piedras Negras, Coah., 1.0 kw-D, 0.25 kw-N IV.  
 920 kc XEOK Monterrey, N. L., 1.0 kw-D, 0.25 kw-N IV.  
 925 kc XEMD Torreon, Coah., 1 kw-D, .1 kw-N IV.  
 920 kc XEPK Chihuahua, Chih., 0.25 kw-D IV.  
 920 kc XEU Veracruz, Ver., 5.0 kw-D 0.5 kw-N III.  
 920 kc XEOP Villa Frontera, Coah., 0.25 kw-D IV.  
 940 kc XEWW Mexicali, B. C., 1.0 kw-D II.  
 940 kc XEQ Mexico, D. F., Radio Panamericana S. A., 150.0 kw-D, 50.0 kw-N I-B (transitional operation with 50 kw, ND, uncl.).  
 940 kc XEJN Ciudad Reynosa, Tam., 0.2 kw-D IV.  
 950 kc XEGM Tijuana, B. C., 3.5 kw-D, 2.5 kw-N (DA-N) III-A.  
 950 kc XEFA Chihuahua, Chih., 0.5 kw-D, III (provisional operation on 1490 kc).  
 950 kc XEYJ Nueva Rosita, Coah., 1 kw-D, 0.1 kw-N, III-D, IV-N.  
 960 kc XECC Ciudad Camargo, Chih., 0.25 kw-D 0.1 kw-N IV.  
 960 kc XECS Manzanillo, Colima, 1.0 kw-D, 0.1 kw-N IV (provisional operation on 790 kc).  
 960 kc XEK Nuevo Laredo, Tamaulipas, 5.0 kw-D, 1.0 kw-N (DA-1) III-A.  
 960 kc XEHK Guadalajara, Jal., 1.0 kw-D, 0.25 kw-N IV.  
 960 kc XEKS Saltillo, Coah., 2.0 kw-D, 0.1 kw-N III.  
 960 kc XEIQ Ciudad Obregon, Son., 1 kw-D, 0.5 kw-N III-B.  
 960 kc XEDR Chetumal, Q. R., 0.5 kw III-B.  
 960 kc XEUQ Zihuatanejo, Gro., 5.0 kw-D 0.25 kw-N IV.  
 960 kc XEGB Coatzacoalcos, Ver., 1.0 kw-D, 0.5 kw-N III.  
 970 kc XECJ Apatzingan, Mich., 1.0 kw-D 0.25 kw-N IV.  
 970 kc XEJ Ciudad Juarez, Chih., 10.0 kw-D, 5.0 kw-N III-A.  
 970 kc XEDF Mexico, D. F., 10 kw-D, 5 kw-N III.  
 970 kc XEMW Moclova, Coah., 0.15 kw IV.  
 970 kc XEO Matamoros, Tamaulipas, 1.0 kw III-B.  
 970 kc XEUG Guanajuato, Gto., .5 kw-ND-D.  
 970 kc XEVT Villahermosa, Tab., 5.0 kw-D 0.4 kw-N III-B.  
 970 kc XEFZ Caborca, Son., 0.25 kw-D 0.1 kw-N IV.  
 970 kc XEOW Mazatlan, Son., 1.0 kw-D 0.25 kw-N IV.  
 980 kc XEFO Cananea, Son., 0.5 kw III-B.  
 980 kc XEKE Navojoa, Son., 1.0 kw-D 0.25 kw-N IV.  
 980 kc XFTU Tampico, Tam., 10 kw-D 1.0 kw-N III-B.  
 980 kc XEXT Tepic, Nay., State Government, 1.0 kw III-A.  
 980 kc XEFC La Piedad, Mich., 5.0 kw-D 0.2 kw-N IV.  
 980 kc XENR Nueva Rosita, Coah., 5.0 kw-D 0.5 kw-N III-B.  
 980 kc XEOT San Pedro de las Colonias, Coah., .5 kw III.  
 980 kc XEJA San Andres Tuxla, Veracruz, 0.25 kw IV.  
 990 kc XEBC Ciudad Guzman, Jal., 1.0 kw-D 0.1 kw-N II.  
 990 kc XECL Mexicali, B. C., 5.0 kw II.

990 kc XET Monterrey, N. L., 50.0 kw-D, DA-N II.  
 990 kc XEER Ciudad Cuauhtemoc, Chih., 0.5 kw-D II.  
 990 kc XEUB Oaxaca, Oax., 5.0 kw-D 0.5 kw-N III-B.  
 990 kc XEUM Valladolid, Yuc., 0.25 kw II.  
 990 kc (NEW) La Paz, B. C., 1 kw-D, .25 kw-N II.  
**1000**  
 1000 kc XEFV Ciudad Juarez, Chih., 1 kw-D, II.  
 1000 kc XEOY Mexico, D. F., 50.0 kw I-B.  
 1010 c XEDX El Sauzal, B. C., 0.5 kw-D 0.25 kw-N II.  
 1010 kc XEHL Guadalajara, Jal., 10.0 kw-D, 5.0 kw-N II.  
 1010 kc XEPB Hermosillo, Son., 0.25 kw-D II.  
 1010 kc XETX Nuevo Casas Grandes, Chih., 1.0 kw-D, 0.25 kw-N II.  
 1010 kc XEKD Ciudad Acuna, Coah., 0.5 kw-D 0.25 kw-N II.  
 1010 kc XEWS Culiacan, Sin., 5.0 kw-D 0.25 kw-N II.  
 1010 kc XEXK Ensenada, B. C., .25 kw II (operation will begin when XEDX goes to 800 kc in Tijuana, B. C.).  
 1010 kc XEQT Vera Cruz, Ver., .5 kw-D, .2 kw-N II.  
 1020 kc XEPC Ciudad Camargo, Chih., .25 kw II.  
 1030 kc XEQR Mexico, D. F., 10.0 kw-D, 1.0 kw-N II.  
 1030 kc XEVR Ixtlan del Rio, Nay., 0.25 kw-D II.  
 1030 kc XELJ Lagos de Moreno, Jal., .25 kw II (under construction).  
 1040 kc XEIV La Piedad, Mich., 1.0 kw-D II.  
 1050 kc XED Mexicali, B. C., 10.0 kw-D, 1.0 kw-N (DA) II.  
 1050 kc XEG Monterrey, N. L., 150.0 kw I-A.  
 1060 kc XEDP Mexico, D. F., 50.0 kw (DA-N) I-B.  
 1070 kc XEGY Tehuacan, Pue., 1.0 kw-D, 0.25 kw-N II.  
 1080 kc XETA Zitacuaro, Mich., 0.5 kw-D 0.15 kw-N II-D, IV-N.  
 1080 kc XEGO Irapuato, Gto., 1.0 kw-D II.  
 1080 kc XEMI Minatitlan, Ver., .5 kw II.  
 1090 kc XEHR, Pueblo, Pue., 0.25 kw II.  
 1090 kc XEWL La Barca, Jal., 2.5 kw-D II.  
 1090 kc XERB Rosarito, B. C., 50.0 kw (DA-N) I-B.  
 1090 kc XERG Nuevo Laredo, Tam., Reynoldo Garza Alvarez, 2.5 kw-D II.  
 1090 kc XEOD Boca del Rio, Ver., 1.0 kw (DA-N) II.  
 1090 kc XELB La Barca, Jal., 0.25 kw-D II.  
**1100**  
 1100 kc XEGP Cosamaloapan, Ver., 1.0 kw (DA-N) II.  
 1110 kc XEWR Ciudad Juarez, Chih., 0.5 kw-D II.  
 1110 kc XESX Saltillo, Coah., 0.5 kw-D II.  
 1110 kc XEKP Rio Bravo, Tam., 0.25 kw-D II.  
 1110 kc XERCN Mexico, D. F., 50.0 kw (DA-1) II.  
 1110 kc XECAM Campeche, Cam., 5 kw II (under construction).  
 1110 kc XEUB Leon, Gto., 4.85 kw II.  
 1110 kc XEVS Villa de Seris, Son., 0.25 kw-D II.  
 1110 kc XEOQ Rio Bravo, Tam., 1.0 kw-D II.  
 1120 kc XETR Ciudad Valles, S.L.P., 1 kw II.  
 1030 kc XEPE Nogales, Son., 1 kw-D II.  
 1130 kc XEJW Jalapa, Ver., 10.0 kw (DA-N) II.  
 1130 kc XEJW Jalapa, Ver., Mariano Caraza, 10.0 kw (DA-N) II.  
 1140 kc XEMR Monterrey, N. L., 50.0 kw (DA-N) I-B.  
 1150 kc XEAD Guadalajara, Jal., 1.0 kw-D, 0.125 kw-N IV.  
 1150 kc XEGE Mexicali, B. C., 1 kw-D III.  
 1150 kc XEBF San Pedro de las Colonias, Coah., 1 kw-D, .25 kw-N, III-D, IV-N.  
 150 kc XEJP Mexico, D. F., 10.0 kw (DA-N) III-B.  
 1150 kc XEJS Hidalgo del Parral, Chih., 0.5 kw III-B.  
 1150 kc XERRF Merida, Yuc., 0.5 kw-D, .35 kw-N III-B.  
 1150 kc XESO Ciudad Obregon, Son., 5.0 kw-D, 0.3 kw-N III-B.  
 1150 kc XEXZ Zacatecas, Zac., 1.0 kw-D 0.2 kw-N IV.  
 1160 kc XEGR Coatepec, Ver., 1.0 (DA-N) II.  
 1160 kc XEAK Acambaro, Gto., 1 kw-D II.  
 1170 kc XECD Puebla, Pue., 0.35 kw II.  
 1170 kc XEFD (XERT) Rio Bravo, Tamaulipas, 5.0 kw-D II.  
 1170 kc XEAC Aguascalientes, Ags., 1.0 kw-D II.  
 1170 kc XEGV Caborca, Son., 0.25 kw-D II.  
 1170 kc XEZZ Coatzacoalcos, Ver., 0.5 kw-D 0.25 kw-N II.  
 1180 kc XELV San Luis de la Paz, Gto.,



.5 kw-D II.  
1190 kc XEWK Guadalajara, Jal., 50.0 kw (DA-N) I-B.  
1190 kc XECT Ciudad Juarez, Chih., 5 kw-D II.  
1190 kc XEDO Jojutla, Morelos, 1 kw-D II.  
1190 kc XETE Ciudad Madero, Tamaulipas, .5 kw-D II.

1200

1200 kc XEXP Tuxtepec, Oax., .25 kw-D II.  
1200 kc XEPW Poza Rica, Ver., .25 kw-D II (under construction).  
1220 kc XEB Mexico, D. F., 100.0 kw I-A.  
1240 kc XELM Tuxtla Gutierrez, Chis., 1.0 kw-D, 0.25 kw-N IV.  
1240 kc XEBN Ciudad Delicias, Chih., 1.0 kw-D, 0.25 kw-N IV.  
1240 kc XEBE Empalme, Son., 1.0 kw-D, 0.5 kw-N IV.  
1240 kc XECE Oaxaca, Oax., 0.25 kw IV.  
1240 kc XECG Nogales, Son., 0.25 kw IV.  
1240 kc XEPV Ciudad Juarez, Chih., 0.25 kw IV.  
1240 kc XEFP Reynosa, Tam., 1.0 kw-D, 0.25 kw-N IV.  
1240 kc XEMQ Merida, Yuc., 1.0 kw-D, 0.25 kw-N IV.  
1420 kc XERZ Leon, Gto., 1.0 kw-D, 0.25 kw-N IV.  
1240 kc XES Tampico, Tam., 1.0 kw-D, 0.25 kw-N IV.  
1240 kc XESI Santiago Ixcuintla, Nayarit, 0.3 kw IV.  
1240 kc XEFC Torreon, Coah., 0.25 kw IV.  
1240 kc XECG Nogales, Son., 0.25 kw IV.  
1240 kc XESCT Ensenada, B. C., 0.1 kw IV.  
1240 kc XETG Tuxtla Gutierrez, Chiapas, 1.0 kw-D, 0.25 kw-N IV.  
1240 kc XEVM Piedras Negras, Coah., 0.25 kw-D, 0.2 kw-N IV.  
1240 kc XEOV Orizaba, Ver., .25 kw-D IV.  
1240 kc XENG Huauchinango, Puebla, 1 kw-D, 2 kw-N IV.  
1240 kc XEVM Piedras Negras, Coah., 25 kw-D, 2 kw-N IV.  
1250 kc XEAT Hidalgo del Parral, Chih., 0.25 kw IV.  
1250 kc XEDK Guadalajara, Jal., 1.0 kw III-B.  
1250 kc XEDL Hermosillo, Son., 1.0 kw-D, 0.5 kw-N III-B.  
1250 kc XEIX Queretaro, Qro., 1.0 kw-D, 0.1 kw-N IV.  
1250 kc XEMG Arriaga, Chis., 0.5 kw-D, 0.25 kw-N III-D, IV-N.  
1250 kc XESJ Saltillo, Coah., 1.0 kw-D, 0.5 kw-N III-B.  
1250 kc XETF Veracruz, Ver., 1 kw-D, 0.5 kw-N, III-B.  
1250 kc XEUO Chetumal, Q. R., 0.25 kw IV.  
1250 kc XEPQ Muzquiz, Coah., .5 kw-D III.  
1250 kc XEPI Tixtla, Gro., 1 kw-D, 1 kw-N III-D, IV-N.  
1260 kc XEMF Monclova, Coah., 1 kw-D, 0.25 kw-N IV.  
1260 kc XER Linares, N. L., 1.0 kw-D, 0.25 kw-N IV.  
1260 kc XEXR Ciudad Valles, S. L. P., 1.0 kw-D III.  
1260 kc XEOG Ojinaga, Chih., 0.5 kw-D 0.1 kw-N IV.  
1260 kc XEL Mexico, D. F., 10 kw-D, 1 kw-N III-B.  
1260 kc XEDW Minatitlan, Ver., 0.25 kw IV.  
1270 kc XEAX Oaxaca, Oax., 5.0 kw-D, 0.5 kw-N III.  
1270 kc XEAX Tijuana, B. C., 0.5 kw III-B.  
1270 kc XEGL Navojoa, Son., 0.5 kw III-B.  
1270 kc XEMH Merida, Yuc., 1.0 kw-D, 0.5 kw-N III-B.  
1270 kc XEXC Taxco, Gro., 0.25 kw-D, 0.1 kw-N IV.  
1270 kc XEOH Ciudad Camargo, Chih., 0.15 kw IV.  
1270 kc XEZU Zacapu, Mich., 1.0 kw-D, 0.25 kw-N IV.  
1270 kc XENX Mazatlan, Sin., 0.25 kw IV.  
1270 kc XEKX Leon, Gto., 0.7 kw-D 0.15 kw-N IV.  
1270 kc XEHN Nogales, Son., 0.25 kw-D, 0.1 kw-N IV.  
1270 kc XEKO San Luis Rio Colorado, Son., 1.0 kw-D III.  
1270 kc XEPV Papantla, Veracruz, 1.0 kw-D, 0.25 kw-N IV.  
1270 kc XEQH Ixmiquilpan, Hgo., 1.0 kw-D, 0.1 kw-N III-D, IV-N.  
1280 kc XEKY Huiztla, Chis., 1.0 kw-D, 0.1 kw-N IV.  
1280 kc XEAG Cordoba, Ver., 1.0 kw III-B.  
1280 kc XEAW Monterrey, N. L., 5.0 kw-D, 0.5 kw-N III-B.  
1280 kc XERW Chihuahua, Chih., 1.0 kw-D, 0.5 kw-N III-B.  
1280 kc XEGJ Guadalajara, Jal., 1.0 kw-D, 0.25 kw-N IV.  
1280 kc XELK Zacatecas, Zac., 0.25 kw IV, 1.0 kw-D, 0.1 kw-N IV.  
1280 kc XESQ San Miguel Allende, Gto.,

0.5 kw-D 0.25 kw-N IV.  
1280 kc XEUB Colima, Col., 0.25 kw IV.  
1280 kc XEHS Los Mochis, Sin., 0.25 kw IV.  
1290 kc XEAP Ciudad Obregon, Son., 1.0 kw-D, 0.1 kw-N.  
1290 kc XEDA Mexico, D. F., 1.0 kw III-A.  
1290 kc XEIX Jiquilpan, Mich., 1.0 kw-D III.  
1300 kc XESW Ciudad Madera, Chih., 1 kw-ND (under construction).  
1300 kc XEGA San Andres Tuxtla, Ver., 0.5 kw III-B.  
1300 kc XELE Tampico, Tam., 1.0 kw-D, 0.15 kw-N IV.  
1300 kc XELP, Jojutla, Morelos, 1.0 kw-D DA-D III.  
1300 kc XEP Ciudad Juarez, Chih., 1 kw-D, 0.5 kw-N III-B.  
1300 kc XESF Morelia, Mich., 0.5 kw III-B.  
1300 kc XEXW Nogales, Son., 5.0 kw-D 0.1 kw-N IV.  
1300 kc XEHU Martinez de la Torre, Ver., 0.5 kw-D, 0.1 kw-N IV.  
1300 kc XEYJ Nueva Rosita, Coah., 1.0 kw-D 0.1 kw-N IV.  
1300 kc XEPD Pachuca, Hidalgo, 0.5 kw-ND IV (under construction).  
1310 kc XEYE La Paz, B. C. Sur., 0.5 kw III-B.  
1310 kc XEAM Matamoros, Tamaulipas, 1.0 kw-D, 0.25 kw-N IV.  
1310 kc XEBT Torreon, Coah., 5.0 kw-D, 0.25 kw-N III.  
1310 kc XEC Tijuana, B. C., 0.25 kw IV.  
1310 kc XEFH Agua Prieta, Son., 1.0 kw-D III.  
1310 kc XEHV Veracruz, Ver., 1.0 kw III-A.  
1310 kc XETIA Guadalajara, Jal., 1.0 kw-D, 0.25 kw-N III-D.  
1310 kc XEPO San Luis Potosi, S. L. P., 1.0 kw-D, 0.25 kw-N IV.  
1310 kc XERU Chihuahua, Chih., 1 kw-D.  
1310 kc XECX Tehuacan, Puebla, 1.0 kw-D, 0.25 kw-N IV.  
1310 kc XEXS Tapachula, Chis., 1 kw-ND III (under construction).  
1310 kc XEVG Villa de Guadalupe, N. L., 1 kw-ND III (under construction).  
1310 kc XEVP San Juan del Rio, Queretaro, 1 kw-ND III.  
1320 kc XEAI Mexico, D. F., 1.0 kw III-B.  
1320 kc XEJZ Ciudad Jimenez, Chih., 0.5 kw-D, 0.1 kw-N IV.  
1320 kc XEON Nueva Italia, Mich., 1.0 kw-D, 0.25 kw-N IV.  
1320 kc XERJ Mazatlan, Sin., 5.0 kw-D, 0.5 kw-N III-B.  
1320 kc XESR Santa Rosalia, B. C., 0.5 kw III-B.  
1320 kc XESY Magdalena, Son., 0.2 kw IV.  
1320 kc XERN Ocotlan, Jal., .50 kw-D, .20 kw-ND IV.  
1320 kc XEWX Tuxtepec, Oax., 1.0 kw-D, .01 kw-N IV.  
1320 kc XEUI Comitan, Chis., 1.0 kw-D, 0.5 kw-N III-B.  
1330 kc XEBO Irapuato, Gto., 1 kw (DA-N) III-B.  
1330 kc XEEA Ciudad Ixtapex, Oax., 1.0 kw-D, 0.5 kw-N III-B.  
1330 kc XEFC Merida, Yuc., 1.0 kw III-B, kw-D, .25 kw-N, III-D, IV-N.  
1330 kc XEHZ Martinez de la Torre, Ver., 1.0 kw-D, 0.1 kw-N IV.  
1330 kc XEIG Iguala, Gro., 0.25 kw-D IV.  
1330 kc XERP Ciudad Madero, Tam., 1.0 kw-D, 0.1 kw-N III-D, IV-N.  
1330 kc XEWQ, 25 kw-N, III-O, Coahuila, 1.0 kw-D, 25 kw-N, III-O, IV-N.  
1330 kc XEAH Tluchitan, Oax., .5 kw-ND III (under construction).  
1330 kc XEUZ Matinezdela Torre, Ver., 1 kw-D, 10 kw-N IV.  
1340 kc XEAA Mexicali, B. C., 0.25 kw IV, 1.0 kw-D, 0.25 kw-N IV.  
1340 kc XEBJ Ciudad Victoria, Tam., 1.0 kw-D, 0.25 kw-N IV.  
1340 kc XEBK Nuevo Laredo, Tam., 0.25 kw IV.  
1340 kc XECI Acapulco, Gro., 0.25 kw IV.  
1340 kc XECR Morelia, Mich., 0.25 kw-D, 0.1 kw-N IV.  
1340 kc XEDH Villa Acuna, Coah., 0.25 kw IV.  
1340 kc XEOZ Jalapa, Ver., 0.25 kw IV.  
1340 kc XEJC Guernavaca, Morelos, 0.5 kw-D, 0.25 kw-N IV.  
1340 kc XEJK Ciudad Delicias, Chih., 1.0 kw-D, 0.25 kw-N IV.  
1340 kc XELU Ciudad Serdan, Puebla, 0.25 kw IV.  
1340 kc XELW Guadalajara, Jal., 1.0 kw-D, 0.25 kw-N IV.  
1340 kc XEMA Fresnillo, Zac., 0.25 kw IV.  
1340 kc XEMT Matamoros, Tams., 0.25 kw IV.  
1340 kc XEOE Tapachula, Chis., 1 kw-D, 0.25 kw-N IV.  
1340 kc XENV Monterrey, N. L., 1 kw-D, 0.25 kw-N IV.  
1340 kc XEOM Coatzacoalcos, Ver., 1 kw-D, .25 kw-N IV.  
1340 kc XESL San Luis Potosi, S. L. P.,

0.25 kw-DN IV.  
1340 kc XEBY Tuxpan, Ver., 0.25 kw IV.  
1340 kc XECW Los Mochis, Sin., 1.0 kw-D, 0.2 kw-N IV.  
1340 kc XEIT Ciudad del Carmen, Campeche, .25 kw-ND IV.  
1340 kc XEOS Ciudad Obregon, Son., .25 kw-ND IV.  
1340 kc XEYR Teapa, Tab., .25 kw-ND IV (under construction).  
1350 kc XEJF Tierra Blanca, Ver., 0.25 kw-D, 0.1 kw-N IV.  
1350 kc XEQK Mexico, D. F., 1.0 kw III-A.  
1350 kc XEIT Torreon, Coah., 5.0 kw-D, 0.5 kw-N III-B.  
1350 kc XETM Naco, Son., 1.0 kw III-B.  
1350 kc XEHY Oaxaca, Oax., 1.0 kw-D III.  
1350 kc XEYS Tuxtla Gutierrez, Chis., 5 kw-ND III (under construction).  
1360 kc XEBK Iguala, Gro., 1.0 kw-D, 0.5 kw-N III-B.  
1360 kc XEY Tuxtla Gutierrez, Chis., 1.0 kw-D, 0.5 kw-N III-B.  
1360 kc XESA Culiacan, Sin., 5.0 kw-D, 0.5 kw-N III-B.  
1360 kc XEY Celaya, Gto., 1.0 kw-D 0.175 kw-N IV.  
1360 kc XETP Ciudad Valles, S. L. P., 5.0 kw-D.  
1360 kc XELS Monzanillo, Col., 1.0 kw-D, 1.0 kw-N IV.  
1360 kc XEYZ Concepcion del Oro, Zaca., 0.1 kw-N IV.  
1370 kc XEA Campeche, Camp., 1 kw IV.  
1370 kc XEDG Guadalajara, Jal., 0.5 kw III-B.  
1370 kc XEHF Nogales, Son., 5.0 kw III-A.  
1370 kc XEHG Mexicali, B. C., 0.5 kw-D III-B.  
1370 kc XEFZ Monterrey, N. L., 10.0 kw (DA-N) III-A.  
1370 kc XEXO Nuevo Laredo, Tam., 0.25 kw-D IV.  
1370 kc XEFZ Monterrey, N. L., 10 kw-DA-N III-A.  
1370 kc XEBY Fortin de Las Flores, Ver., 0.5 kw-D 0.25 kw-N IV.  
1370 kc XEXL Patzcuaro, Mich., 10.0 kw-D, 0.1 kw-N IV-N, III-D.  
1370 kc XEFG Durango, Dgo., 1 kw-D, 10 kw-N, III-D, IV-N.  
1370 kc XEPA Puebla, Pue., 1 kw-DA-N III.  
1380 kc XEGW Ciudad Victoria, Tama., 1.0 kw-D II.  
1380 kc XELF Nueva Rosita, Coah., 0.25 kw IV.  
1380 kc XECO Mexico, D. F., 5.0 kw III-A.  
1380 kc XERK Tepic, Nay., 1.0 kw-D, 0.5 kw-N III-B.  
1380 kc XEJH La Paz, B. C., 0.25 kw IV.  
1380 kc XERS Gomez Palacio, Dur., 0.5 kw-D, 0.25 kw-N III-D, IV-N.  
1380 kc XEKT Tecate, B. C., 0.25 kw-D, 0.15 kw-N IV.  
1380 kc XEZV Ciudad Hidalgo, Chis., 1 kw-D, 0.25 kw-N IV.  
1380 kc XEKV Villahermosa, Tab., 1.0 kw-D, 0.5 kw-N III-B.  
1380 kc XEVQ La Paz, B. C. Sur., .25 kw-ND IV.  
1380 kc XELF Nueva Rosita, Coah., .25 kw-ND IV.  
1390 kc XEM Chihuahua, Chih., 0.5 kw III-B.  
1390 kc XEOR Renosa, Tam., 1.0 kw III.  
1390 kc XERW Leon, Gto., 0.25 kw IV.  
1390 kc XEYL Tuxpan, Ver., 5.0 kw-D, 1.0 kw-N III-B.  
1390 kc XEJI Tehuantepec, Oax., 2.5 kw-D, 0.85 kw-N III-B.  
1390 kc XEXC Taxco, Guerrero, 1 kw-D, .25 kw-N, ND, III-D, IV-N.

1400

1400 kc XEAC Aguascalientes, Ags., 50 kw-D, .20 kw-N, ND IV (under construction).  
1400 kc XEPF Ensenada, B. C., 0.2 kw IV.  
1400 kc XEAB Santa Ana, Son., 1.0 kw-D, 0.25 kw-N IV.  
1400 kc XESG Navojoa, Son., 0.1 kw IV.  
1400 kc XEGO Progreso, Yuc., 0.25 kw IV.  
1400 kc XEDE Saltillo, Coah., 0.5 kw-D, 0.25 kw-N IV.  
1400 kc XEDQ San Andres Tuxtla, Ver., 0.25 kw IV.  
1400 kc XEDT Durango, Dgo., .25 kw-ND IV.  
1400 kc XEEX El Dorado, Sin., 0.25 kw-D, 0.15 kw-N IV.  
1400 kc XEI Morelia, Mich., 1.0 kw-D IV; 0.25 kw-N IV.  
1400 kc XELH Acaponeta, Nay., 1.0 kw-D 0.25 kw-N IV.  
1400 kc XEES Santa Barbara, Chih., 1.  
1400 kc XENG Huauchinango, Puebla, 0.25 kw-D 0.2 kw-N IV.  
1400 kc XESH Nueva Rosita, Coah., 0.5 kw-D, 0.15 kw-N IV.  
1400 kc XEKJ Acapulco, Gro., 0.5 kw-D, 0.25 kw-N IV.  
1400 kc XETO Tampico, Tam., 1.0 kw-D, 0.25 kw-N IV.  
1400 kc XETY Tecoman, Col., 1 kw-D, 0.25 kw-N IV.  
1400 kc XEWF Cuautla, Mor., 0.25 kw IV.  
1400 kc XEXB Jalapa, Ver., 0.5 kw-D,  
1964 BROADCASTING YEARBOOK • PAGE B-221

# CARIBBEAN—MEXICO RADIO

0.25 kw-N IV.  
 1400 kc XEJL Guamuchil, Sin., 1.0 kw-D,  
 0.25 kw-N IV.  
 1400 kc XEIH Fresnillo, Zac., 0.25 kw  
 IV.  
 1400 kc XEZD Ciudad Camargo, Tam.,  
 0.25 kw-D 0.1 kw-N IV.  
 1400 kc XEDG Hidalgo de Parral, Chih., 1  
 kw-D, .20 kw-N IV.  
 1400 kc XEFS Cuautla, Morelos, .25 kw  
 ND IV.  
 1400 kc XEPE Hermosillo, Son., .25 kw,  
 .15 kw-N IV.  
 1400 kc XEDQ San Andres Tuxtla, Ver.,  
 .25 kw IV.  
 1410 kc XEAS Nuevo Laredo, Tam., 1.0  
 kw-D, 0.25 kw-N IV.  
 1410 kc XEBS Mexico, D. F., 5.0 kw-D,  
 1.0 kw-N III-A.  
 1410 kc XECF Los Mochis, Sin., 1.0 kw-D,  
 0.5 kw-N III-B.  
 1410 kc XEXJ Villahermosa, Tab., 5.0 kw-D  
 0.5 kw-N III-B.  
 1410 kc XEBF San Pedro de las Colonias,  
 Coah., 0.25 kw IV.  
 1410 kc XEKH Puerto Vallarta, Jal., 1.0  
 1410 XESP San Pedro Tlaquepaque, Jal.,  
 1 kw-D, .25 kw-N III.  
 1410 kc XETP Ciudad Victoria, Tam., 1  
 kw-D, .15 kw-N IV.  
 1420 kc XEYF La Paz, B. C. Sur, 0.5 kw  
 II.  
 1420 kc XJF Ciudad Juarez, Chih., 5.0  
 kw-D, 0.5 kw-N III-B.  
 1420 kc XEH Monterrey, N. L., 1.0 kw  
 III-A.  
 1420 kc XEWP Cuernavaca, Mor., 0.25 kw  
 IV.  
 1420 kc XEIPK Pachuca, Hgo., 0.25 kw-D,  
 0.15 kw-N IV.  
 1420 kc XEVE Irapuato, Gto., 5.0 kwD,  
 0.175 kw-N IV.  
 1420 kc XEWJ Tehuacan, Pue., 0.25 kw IV.  
 1420 kc XENX Tijuana, B. C., 2.0 kw III-  
 A.  
 1420 kc XEEW Matamoros, Tam. 1.0 kw-  
 DA-1 III.  
 1420 kc XEUP Tizimin, Yuca., 0.25 kw IV,  
 1420 kc XEGF Gutierrez Zamora, Ver.,  
 0.5 kw-D, 0.1 kw-N IV.  
 1420 kc XEII Chihuahua, Chih., 5.0 kw-D  
 0.15 kw-N III-D IV-N.  
 1420 kc XEWP Autlande Navarro, Jal. 0.5  
 kw-D III.  
 1420 kc XEH Monterrey, N. L., 1 kw III-  
 A.  
 1420 kc XEJV Jaltipan, Ver., .5 kw III  
 (under construction).  
 1430 kc XECZ San Luis Potosi, S. L. P.,  
 1.0 kw III-A.  
 1430 kc XEOX Ciudad Obregon, Son.,  
 Felipe G. de Leon, 5.0 kw-D 0.5 kw-N  
 III-B.  
 1430 kc XEKR Nueva Rosita, Coah., 0.1  
 kw IV.  
 1430 kc XEWD Ciudad Miguel Aleman,  
 Tam., 2.0 kw-D, 0.15 kw-N IV.  
 1430 kc XELL Veracruz, Ver., 5.0 kw-D  
 0.25 kw-N III-D IV-N.  
 1430 kc XELY Morelia, Mich., 1 kw-D, .10  
 kw-N, III-D, IV-N.  
 1430 kc XENP Salamanca, Gto., 0.25 kw-D  
 IV.  
 1430 kc XEUK Campeche, Cam., 0.25 kw  
 IV.  
 1430 kc XEIG Iquala, Guerrero, 1 kw-D,  
 .10 kw-N, III-D IV-N.  
 1430 kc XETZ Tequila, Jal., 1 kw-D III.  
 1430 kc XETI Tempoal, Tam., .5 kw-D III.  
 1440 kc XEHA Ciudad Camargo, Chih.,  
 0.25 kw-D, 0.1 kw-N III-A.  
 1440 kc XELZ Mexico, D. F., 5.0 kw-D, 1.0  
 kw-N III-A.  
 1440 kc XEHW Rosario, Sin., 0.25 kw IV.  
 1440 kc XEJQ Parras, Coah., 5.0 kw-D III.  
 1440 kc XEVG Villahermosa, Tab., 0.15  
 kw IV.  
 1440 kc XERY Arcelia, Guerrero, .5 kw-D  
 III.  
 1450 kc XEYZ Aguascalientes, Ags., 0.1  
 kw IV.  
 1450 kc XECB San Luis Rio Colorado,  
 Son., 0.25 kw IV.  
 1450 kc XECM Ciudad Mante, Tam., 1.0  
 kw-D, 0.25 kw-N IV.  
 1450 kc XECP Ciudad Victoria, Tam., 0.1  
 kw IV.  
 1450 kc XEQU Ojinaga, Chih., 0.25 kw IV.  
 1450 kc XEDJ Magdalena, Son., 0.25 kw-  
 D, 0.1 kw-N IV.  
 1450 kc XEJM Monterrey, N. L., .25 kw  
 IV.  
 1450 kc XETD Tecuala, Nav., 0.25 kw IV.  
 1450 kc XESS Ensenada, B. C., 0.1 kw IV.  
 1450 kc XEGC Sahuayo, Mich., 1.0 kw-D,  
 0.25 kw-N IV.  
 1450 kc XENA Queretaro, Qro., 1.0 kw-D,  
 0.5 kw-N IV.  
 1450 kc XEPP Orizaba, Ver., 1.0 kw-D,  
 0.25 kw-N IV.  
 1450 kc XESZ Zihuatanejo, Gro., 0.25 kw  
 IV.  
 1450 kc XEVH Vallehermoso, Tam., 1.0  
 kw-D 0.25 kw-N IV.  
 1450 kc XEFK Gomez Palacio, Dgo., 0.5  
 kw-D 0.25 kw-N IV.

1450 kc XEJW Chilpancingo, Gro., 1.0 kw-  
 D 0.25 kw-N IV.  
 1450 kc XESD Huatabampo, Son., 1.0 kw-D  
 0.25 kw-N IV.  
 1450 kc XEJD Ponza Rica, Ver., 1.0 kw-  
 D, 0.25 kw-N IV.  
 1450 kc XEPY Progreso, Yuca., 0.25 kw  
 IV.  
 1450 kc XEXD Atlixco, Pue., 0.5 kw-D 0.25  
 kw-N IV.  
 1460 kc XEHX Ciudad Obregon, Son., 1.0  
 kw-D, 0.25 kw-N IV.  
 1460 kc XELX Zitacuaro, Mich., 10.0 kw  
 (DA-N) III-A.  
 1460 kc XEJT Altamira, Tam., 5 kw-D, 1  
 kw-N (DA-D) III.  
 1460 kc XEDY Cuervos, B. C., 1 kw-D, 0.2  
 kw-N III.  
 1460 kc XEET Etla, Oax., 1 kw-D, 0.25  
 kw-N IV.  
 1460 kc XEYC Ciudad Juarez, Chih., 1.0  
 kw III-B.  
 1460 kc XEOL Ciudad del Carmen, Cam.,  
 0.25 kw IV.  
 1460 kc XEHE Atotonilco el Alto, Jal.,  
 0.25 kw IV.  
 1460 kc XERD Nueva Rosita, Coah., 1.0  
 kw-D III.  
 1460 kc XEXQ San Luis Potosi, S. L. P.,  
 0.25 kw IV.  
 1460 kc XEZE Mexicali, B. C., 1 kw-D III  
 (under construction).  
 1470 kc XEAU Tijuana, B. C., 5.0 kw III-  
 A.  
 1470 kc XECU Los Mochis, Sin., 0.25 kw  
 IV.  
 1470 kc XEDS Colima, Col., 1 kw-D, 0.20  
 kw-N, III-D, IV-N.  
 1470 kc XEHI Ciudad Miguel Aleman,  
 Tam., 1 kw-D 0.25 kw-N IV.  
 1470 kc XERL Colima, Col., 1.0 kw (DA-  
 N) III.  
 1470 kc XESM Mexico, D. F., 10.0 kw-D,  
 5.0 kw-N III-A.  
 1470 kc XEAY Parras de la Fuente, Coah.,  
 1 kw-D, .25 kw-N, III-D, IV-N.  
 1470 kc XEYA Irapuato, Gto., 1 kw-D III.  
 1480 kc XEAR Monterrey, N. L., 1.0 kw-  
 D, 0.5 kw-N III-B.  
 1480 kc XEZJ Zapopan, Jal., 0.25 kw-D 0.2  
 kw-N IV.  
 1480 kc XENS Navojoa, Son., 1.0 kw (DA-  
 N) III.  
 1480 kc XEPR Poza Rica, Ver., 10.0 kw-  
 D, 0.5 kw-N III-B.  
 1480 kc XBCA Ciudad Ixtepe, Oax., 5.0  
 kwD, 0.25 kw-N III-B.  
 1480 kc XEGX San Luis de la Paz, Gto.,  
 0.5 kw-D 0.2 kw-N IV.  
 1480 kc XENT Cadereyta de Jimenez,  
 N. L., 1.0 kw-D, 0.5 kw-N III-B.  
 1480 kc XEQD Ciudad Delicias, Chih., 1  
 kw-D III.  
 1480 kc XEDY Cuervos, B. C., .5 kw-D, .1  
 kw-N, III-D, IV-N.  
 1480 kc XENJ Villa de Guadalupe, N. L.,  
 1 kw-D, .5 kw-N III-B.  
 1490 kc XEAL Manzanillo, Col., 5 kw-D,  
 0.25 kw-N, IV.  
 1490 kc XEAQ Agua Prieto, Son., 2.25 kw  
 IV.  
 1490 kc XECH Toluca, Mex., 0.5 kw-D,  
 0.25 kw-N IV.  
 1490 kc XEDR Guaymas, Son., 1.0 kw-D,  
 0.25 kw-N IV.  
 1490 kc XEFF Matehuala, S. L. P., 0.25 kw  
 IV.  
 1490 kc XEGT Zamora, Mich., 1 kw-D  
 0.25 kw-N IV.  
 1490 kc XEJR Hidalgo del Parral, Chih.,  
 1 kw-D 0.2 kw-N IV.  
 1490 kc XEOB Torreon, Coah., 1.0 kw-D  
 0.25 kw-N IV.  
 1490 kc XERA Chihuahua, Chih., 1.0 kw-D  
 0.25 kw-N IV.  
 1490 kc XPRO Aguascalientes, Ags., 0.25  
 kw IV.  
 1490 kc XESK San Blas, Nay., .25 kw-D,  
 0.25 kw-N IV.  
 1490 kc XEWG Ciudad Juarez, Chih., 0.25  
 kw IV.  
 1490 kc XEMS Matamoros, Tam., 0.25 kw  
 IV.  
 1490 kc XEED Ameca, Jal., 0.25 kw IV.  
 1490 kc XEKN Huetamo, Mich., 0.25 kw  
 IV.  
 1490 kc XEMK Huitla, Chis., 0.5 kw-D, 0.2  
 kw-N IV.  
 1490 kc XEVZ Acayucan, Ver., 0.25 kw-I  
 0.2 kw-N IV.

## 1500

1500 kc XERH Mexico, D. F., 20.0 kw  
 (DA-N) II.  
 1500 kc XEUV Villahermosa, Tab., 0.25  
 kw II.  
 1500 kc ZEPP Ensenada, B. C., 0.5 kw-D  
 II.  
 1500 kc XEFG Tapatitlan de Morelos, Jal.,  
 0.5 kw-D II.  
 1500 kc XEEB Esperanza, Son., 0.25 kw-D  
 II.

1500 kc XEMS Matamoros, Tam., 1 kw  
 (DA-2) III.  
 1510 kc XEKI Villa de Seris, Son., 0.25  
 kw-D II.  
 1510 kc XESG Saltillo, Coah., 1.0 kw-D II.  
 1520 kc XEUR Tehuacan, Pue., 0.25 kw II.  
 1520 kc XEHT Huamantla, Tax., 0.25 kw-  
 D II.  
 1520 kc XEIG Mazatlan, Sin., 0.5 kw-D II.  
 1520 kc XEST San Luis Rio Colorado,  
 Son., 0.25 kw-D II.  
 1520 kc XEQZ Huimanguillo, Tab., 1.0 kw-  
 D 0.1 kw-N II.  
 1520 kc XEGD Hidalgo del Parral, Chih.,  
 1 kw-D II.  
 1520 kc XEUV Villa Union, Sin., .5 kw-D  
 II (under construction).  
 1530 kc XEFR Mexico, D. F., 5.0 kw (DA-  
 N) II (planned operation on 1180 kc).  
 1530 kc XEXY Ciudad Altamirano, Gro.,  
 .5 kw-D II.  
 1530 kc XESD Silao, Gto., 1 kw-D II.  
 1530 kc XEQI Monterrey, N. L., 5 kw-D  
 II (under construction).  
 1530 kc XEZA Topolobampo, Sin., 1 kw  
 (DA-N) II.  
 1540 kc XENC Celaya, Gto., 1.0 kw-D, 0.25  
 kw-N II.  
 1540 kc XEQN Hermosillo, Son., 5.0 kw II.  
 1540 kc XEJY El Grullo, Jal., 0.5 kw-D II.  
 1540 kc XEIJ Cardenas, S. L. P., 0.25 kw-  
 D II.  
 1540 kc XEVE Villa Flores, Chis., .5 kw-  
 D II (under construction).  
 1550 kc XEBG Tijuana, B. C., 1.0 kw II.  
 1550 kc XENU Nuevo Laredo, Tam., 50.0  
 kw-D 1.0 kw-N (DA-N) II.  
 1550 kc XEJL Jalapa, Ver., 0.5 kw I-B.  
 1550 kc XEIL Minantitlan, Ver., 0.5 kw-  
 D II.  
 1560 kc XEDC Aguascalientes, Ags., 0.25  
 kw II (planned operation on 1170 kc).  
 1560 kc XEBD Monterrey, N. L., 0.5 kw-D  
 II.  
 1560 kc XEQZ Ciudad Cuauhtemoc, Chih.,  
 5.0 kw-D, 2.0 kw-N II.  
 1560 kc XEKA Tonantzintla, Pue., 0.25  
 kw-D 0.1 kw-N II.  
 1560 kc XERMK Ciudad Satelites, Mex., 1  
 kw-D, .5 kw-N II.  
 1560 kc XERX Salamanca, Gto., 1 kw-D,  
 .25 kw-N II.  
 1570 kc XERF Villa Acuna, Coah., 250.0  
 kw I-A.  
 1570 kc XEIK Panuco, Ver., 0.5 kw-D II.  
 1570 kc XEIM San Blas, Nay., 0.5 kw-D II.  
 1580 kc XELI Chilpancingo, Guerrero, 1.0  
 kw-D, 0.5 kw-N II.  
 1580 kc XEDM Hermosillo, Son., 50.0 kw  
 II.  
 1580 kc XENQ Tulancingo, Hidalgo, 5.0  
 kw-D, 0.5-N II.  
 1580 kc XEUL Campeche, Cam., 0.25 kw  
 II.  
 1580 kc XEQL Zamora, Mich., 1.0 kw-D,  
 0.1 kw-N II.  
 1590 kc XEKB Atemajac, Jal., 0.25 kw-D,  
 0.125 kw-N IV.  
 1590 kc XEHC Ensenada, B. C., 10.0 kw-D  
 1.5 kw-N III.  
 1590 kc XEBZ Meoqui, Chih., 1.0 kw-D III.  
 1590 kc XEMB Monterrey, N. L., 5.0 kw  
 (DA-N) III-B.  
 1590 kc XEPE Tecate, B. C., 1.0 kw-D III.  
 1590 kc XETE Ciudad Madero, Tam., 1.0  
 kw-D (DA) III.  
 1590 kc XEMC Mexico, D. F., 10.0 kw-D,  
 5.0 kw-N III-A.  
 1590 kc XEKB Atemajac, Jal., 0.25 kw-D  
 0.125 kw-N IV.  
 1590 kc XENH Esquinapa, Sin., 1.0 kw-D  
 0.2 kw-N IV.  
 1590 kc XEKC Mexicali, B. C., 10 kw-D,  
 1.5 kw-N III.  
 1590 kc XEST San Miguel Allende, Gto.,  
 1 kw-D III.  
 1590 kc XEVL Villahermosa, Tab., .5 kw-  
 D III.

## 1600

1600 kc XEAM Villa Acuna, Coah., 5.0 kw  
 III-A.  
 1600 kc XEDO Acapulco, Guerrero. 0.5 kw  
 III-B.  
 1600 kc XEOU Matamuros de la Laguna,  
 Coah., 1 kw-D, 0.25 kw-N IV.  
 1600 kc XEMI Minantitlan, Ver., 0.25 kw-  
 D IV.  
 1600 kc XEVW Acambaro, Gto., 0.5 kw-D  
 0.2 kw-N IV.  
 1600 kc XEPM Veracruz, Ver., 0.25 kw  
 IV.  
 1600 kc XEPE Nogales, Son., 1.0 kw-D III.  
 1600 kc XEZK Tepatitlan, Jal., 0.25 kw IV.  
 1600 kc XEZA Topolobampo, Sin., 1 kw-  
 D, .20 kw-N, III-D, IV-N.

## SWAN ISLAND (United States)

1165 kc Radio Americas, Gibraltar Steam-  
 ship Co., 50 kw.  
 6000 kc (varies 5995-6010 kc) Radio Amer-  
 icas, Gibraltar Steamship Co., 7.5 kw.  
 11800 kc Radio Americas, Gibraltar Steam-  
 ship Co., 7.5 kw.



## Canadian Am by Frequency

Licensed or Authorized by Canadian Dept. of Transport.

Symbols: N—night power, D—day power, DA—directional antenna, asterisk (\*) indicates construction permit for new station.

**540 Kilocycles**

540 kc CBK Regina, Sask.; CBC; 50 kw.  
540 kc CBT Grand Falls, Nfld.; CBC; 10 kw.

**550 Kilocycles**

550 kc CFBR Sudbury, Ont.; Sudbury Bestg. Co.; 1 kw-D.  
550 kc CFNB Fredericton, N. B.; Radio Atlantic Ltd.; 50 kw-DA-2.  
550 kc CHLN Three Rivers, Que.; Radio Trois-Rivieres Inc.; 10 kw-D, DA-2; 5 kw-N.  
550 kc CKPG Prince George, B. C.; Telephone City Bestg. Ltd.; 250 w.

**560 Kilocycles**

560 kc CFOS Owen Sound, Ont.; Grey and Bruce Bestg. Ltd.; 10 kw, DA-2.  
560 kc CHCM Marystown, Nfld.; Colonial Bestg. System Ltd.; 1 kw, D; 500 w, N.  
560 kc CJKL Kirkland Lake, Ont.; Kirkland Lake Bestg. Ltd.; 5 kw, DA-N.  
560 kc Sept-Iles, Que.; Radio Sept-Iles Inc.; 5 kw, DA-1.

**570 Kilocycles**

570 kc CFCB Corner Brook, Nfld.; Humber Valley Bestg. Ltd.; 1 kw  
570 kc CJEM Edmundston, N. B.; Edmonton Radio Ltd.; 5 kw-D, 1 kw-N, DA-N.  
570 kc CKCQ Quesnel, B. C.; Cariboo Bestrs. Lt.; 1 kw, DA-2.  
570 kc CKEK Cranbrook, B. C.; East Kootenay Bestg. Ltd.; 1 kw, DA-1.

**580 Kilocycles**

580 kc CFRA Ottawa; CFRA Bestg. Ltd.; 50 kw-D; 10 kw-N, DA-2.  
580 kc CHLC Hauterive, Que.; Radio Cote-Nord Inc.; 5 kw, D; 2.5 kw, N, DA-2.  
580 kc CJFX Antigonish, N. S.; Atlantic Broadcasters Ltd.; 5 kw, DA-1.  
580 kc CKEY Toronto; Shoreacres Bestg. Ltd.; 5 kw-D; 1 kw-N, DA-2.  
580 kc CKPR Port Arthur, Ont.; H. F. Dougall Ltd.; 5 kw-D, 1 kw-N.  
580 kc CKUA Edmonton, Alta.; University of Alberta; 10 kw, DA-2.  
580 kc CKY Winnipeg, Man.; Moffat Bestg. Ltd.; 50 kw, DA-2.

**590 Kilocycles**

590 kc CFAR Elin Flon, Man.; Arctic Radio Ltd.; 1 kw.  
590 kc CKRS Jonquiere, Que.; Radio Saguenay Ltd.; 1 kw, DA-1.  
590 kc VOXM St. John's, Nfld.; Colonial Bestg. System Ltd.; 10 kw, DA-N.

**600 Kilocycles**

600 kc CFCF Montreal; Canadian Marconi Co.; 5 kw, DA-1.  
600 kc CFCH North Bay, Ont.; Northern Bestg. Ltd.; 10 kw, D, DA-2, 5 kw, N.  
600 kc CFQC Saskatoon, Sask.; A. A. Murphy & Sons; 5 kw, DA-N.  
600 kc CJOR Vancouver, B. C.; CJOR Ltd.; 10 kw, DA-1.  
600 kc CKCL Truro, N. S.; Colchester Bestg. Ltd.; 1 kw, DA-1.

**610 Kilocycles**

610 kc CHNC New Carlisle, Que.; La Cie Gaspesienne Radiodiffusion Ltee.; 5 kw, DA-1.  
610 kc CJAT Trail, B. C.; Kootenay Bestg. Ltd.; 1 kw.  
610 kc CKTE St. Catharines, Ont.; Niagara District Bestg. Ltd.; 10 kw, D; 5 kw, N; DA-1.  
610 kc CKYL Peace River, Alta.; Peace River Bestg. Corp.; 1 kw, DA-N.

**620 Kilocycles**

620 kc CFCL Timmins, Ont.; Radicon Ltd. and others; 10 kw, D, DA-2; 2.5 kw, N.  
620 kc CKCK Regina, Sask.; Transcanada Communications Ltd.; 5 kw, DA-N.  
620 kc CKCM Grand Falls, Nfld.; Colonial Bestg. System Ltd.; 10 kw, DA-1.

**630 Kilocycles**

630 kc CFCO Chatham, Ont.; Great Lakes Bestg. Ltd.; 1 kw.  
630 kc CFYC Charlottetown, P. E. I.; Island Radio Bestg. Ltd.; 5 kw, DA-N.  
630 kc CHLT Sherbrooke, Que.; La Tribune Inc.; 10 kw, D; 5 kw, N; DA-2.  
630 kc CJET Smiths Falls, Ont.; Rideau Bestg. Ltd.; 1 kw, DA-1.

630 kc CKAR Huntsville, Ont.; Muskoka-Parrysound; 1 kw, DA-N.  
630 kc CKOV Kelowna, B. C.; Okanagan Bestrs. Ltd.; 1 kw.  
630 kc CKRC Winnipeg, Man.; Transcanada Communications Ltd.; 5 kw, DA-N.

**640 Kilocycles**

640 kc CBN St. John's Nfld.; CBC; 10 kw.

**680 Kilocycles**

680 kc CHFA Edmonton, Alta.; Radio Edmonton Ltee.; 5 kw, DA-1.  
680 kc CHLO St. Thomas, Ont.; Souwesto Bestrs. Ltd.; 1 kw, DA-1.

680 kc CJOB Winnipeg, Man.; Radio OB Ltd.; 10 kw-D, 2.5 kw-N, DA-N.

680 kc CKGB Timmins, Ont.; Timmins Bestg. Ltd.; 10 kw, DA-2.

**690 Kilocycles**

690 kc CBF Montreal; CBC; 50 kw.  
690 kc CBU Vancouver, B. C.; CBC; 10 kw, DA-1.

**710 Kilocycles**

710 kc CJSP Leamington, Ont.; Sun Parlor Bestrs. Ltd.; 10 kw, DA-D.  
710 kc CFRG Gravelbourg, Sask.; Radio Gravelbourg Ltee.; 5 kw, D.  
710 kc CKVM Ville-Marie, Que.; Radio Temiscamincque Inc.; 10 kw-D; 1 kw-N, DA-N.

**730 Kilocycles**

730 kc CJNR Blind River, Ont.; Nash Radio & TV Bestg. Ltd.; 1 kw, DA-N.  
730 kc CKAC Montreal; "La Press" Ltee.; 50 kw, DA-1.  
730 kc CKDM Dauphin, Man.; Dauphin Bestg. Ltd.; 10 kw, D; 5 kw, N; DA-N.  
730 kc CKLG North Vancouver, B. C.; Moffat Bestg. Ltd.; 10 kw, DA-1.

**740 Kilocycles**

740 kc CBL Toronto; CBC; 50 kw.  
740 kc CBXA Edmonton, Alta.; CBC; 250 w.

**790 Kilocycles**

790 kc CFDR Dartmouth, N. S.; Radio Dartmouth Ltd.; 5 kw, DA-1.  
790 kc CFCW Camrose, Alta.; Camrose Bestg. Ltd.; 10 kw, DA-2.  
790 kc CKMR Newcastle, N. B.; Miramichi Bestg. Ltd.; 1 kw, DA-1.  
790 kc CKSO Sudbury, Ont.; CKSO Radio Ltd.; 10 kw-D, 5 kw-N, DA-2.

**800 Kilocycles**

800 kc CFOB Fort Frances, Ont.; Border Bestg. Ltd.; 1 kw, D; 500 w, N.  
800 kc CHAB Moose Jaw, Sask.; CHAB Ltd.; 10 kw, D; 5 kw, N; DA-N.  
800 kc CHRC Quebec, Que.; CHRC Ltee.; 10 kw, DA-1.

800 kc CJAD Montreal; CHAD Ltd.; 10 kw, DA-1.

800 kc CJBQ Belleville, Ont.; Quinte Bestg. Ltd.; 1 kw, DA-1.

800 kc CJLX Fort William, Ont.; Lakehead Bestg. Ltd.; 10 kw-D, 5 kw-N, DA-1.

800 kc CKOK Penticton, B. C.; CKOK Ltd.; 10 kw, D; 500 w, N.

800 kc CKLW Windsor, Ont.; Western Ontario Bestg. Ltd.; 50 kw, DA-2.

800 kc VOWR St. John's, Nfld.; Wesley United Church Radio Board; 1 kw.

**810 Kilocycles**

810 kc CFAV Victoria, B. C.; Saanich Bestg. Ltd.; 1 kw, D.

**850 Kilocycles**

850 kc CJJC Langley, B. C.; City & County Radio Ltd.; 1 kw, DA-2.  
850 kc CKRD Red Deer, Alta.; Central Alberta Bestg. (1961) Ltd.; 10 kw, D; 1 kw, N; DA-N.  
850 kc CKVL Verdun, Que.; Radio Futura Ltd.; 50 kw-D, 10 kw-N, DA-2.

**860 Kilocycles**

860 kc CBH Halifax, N. S.; CBC; 10 kw, DA-N.  
860 kc CHAK Inuvik, N. W. T.; CBC; 1 kw.

860 kc CJBC Toronto; CBC; 50 kw.

**900 Kilocycles**

900 kc CHML Hamilton, Ont.; Maple Leaf Bestg. Ltd.; 5 kw, DA-1.

900 kc CHNO Sudbury, Ont.; Sudbury Bestg. Ltd.; 10 kw, D; 1 kw, N; DA-2.

900 kc CJBR Rimouski, Que.; Lower St. Lawrence Radio Inc.; 10 kw, DA-N.

900 kc CJVI Victoria, B. C.; Island Bestg. Ltd.; 10 kw, DA-1.

900 kc CKBI Prince Albert, Sask.; Central Bestg. Ltd.; 10 kw, DA-2.

900 CKJL St. Jerome, Que.; Radio Laurentides Inc.; 1 kw, DA-1.

900 kc CKTS Sherbrooke, Que.; Telegram Printing & Publishing Co.; 1 kw, DA-N.

**910 Kilocycles**

910 kc CBO Ottawa; CBC; 5 kw, DA-1.

910 kc CFJC Kamloops, B. C.; Inland Bestrs. Ltd.; 10 kw, D; 1 kw, N.

910 kc CHRL Roberval, Que.; Radio Roberval Inc.; 1 kw, DA-N.

910 kc CJDV Drumheller, Alta.; Dinosaur Bestg. Ltd.; 5 kw, DA-2.

910 kc CKLY Lindsay, Ont.; Greg-May Bestg. Ltd.; 1 kw, DA-1.

**920 Kilocycles**

920 kc CFRY Portage La Prairie, Man.; Portage-Delta Bestg. Ltd.; 1 kw, DA-1.

920 kc CJCH Halifax, N. S.; CJCH Ltd.; 10 kw, D; 5 kw, N, DA-N.

920 kc CJCJ Woodstock, N. B.; Carleton-Victoria Bestg. Ltd.; 1 kw, DA-1.

920 kc CKCY Sault Ste. Marie, Ont.; Algonquin Radio-TV Ltd.; 10 kw, D; 5 kw, N; DA-2.

920 kc CKNX Wingham, Ont.; CKNX Ltd.; 2.5 kw, D; 1 kw, N; DA-2.

**930 Kilocycles**

930 kc CFBC Saint John, N. B.; Fundy

Bestg. Ltd.; 10 kw, D; DA-2; 5 kw, N.

930 kc CJCA Edmonton, Alta.; Edmonton Bestg. Ltd.; 10 kw, D; 5 kw, N; DA-N.

930 kc CJON St. John's, Nfld.; Newfoundland Bestg. Ltd.; 10 kw, DA-N.

**940 Kilocycles**

940 kc CBM Montreal; CBC; 50 kw.

940 kc CJGX Yorkton, Sask.; Yorkton Bestg. Ltd.; 10 kw-D, 1 kw-N.

940 kc CJIB Vernon, B. C.; Interior Bestrs. Ltd.; 1 kw.

**950 Kilocycles**

950 kc CKBB Barrie, Ont.; Barrie Bestg. Ltd.; 10 kw, D; 2.5 kw, N; DA-2.

950 kc CKNB Campbellton, N. B.; Restigouche Bestg. Ltd.; 10 kw, D; 1 kw, N; DA-2.

**960 Kilocycles**

960 kc CFAC Calgary, Alta.; Calgary Bestg. Ltd.; 10 kw, DA-N.

960 kc CHNS Halifax, N. S.; Maritime Bestg. Ltd.; 10 kw, DA-N.

960 kc CKWS Kingston, Ont.; Frontenac Bestg. Ltd.; 5 kw, DA-1.

**970 Kilocycles**

970 kc CKCH Hull, Que.; La Co. de Radiodiffusion CKCH de Hull Ltee.; 5 kw, DA-1.

970 kc CKNL Fort St. John, B. C.; Northern Lights Bestg. Ltd.; 1 kw, D; 500 w, N.

**980 Kilocycles**

980 kc CBV Quebec, Que.; CBC; 5 kw, DA-1.

980 kc CFPL London, Ont.; London Free Press Printing Co.; 10 kw, D; 5 kw, N, DA-2.

980 kc CHEX Peterborough, Ont.; Kawartha Bestg. Ltd.; 5 kw, DA-2.

980 kc CKGM Montreal; Maisonneuve Bestg. Ltd.; 10 kw, DA-1.

980 kc CKNW New Westminster, B. C.; Radio NW Ltd.; 10 kw, D; 5 kw, N; DA-1.

980 kc CKRM Regina, Sask.; Western Communications Ltd.; 10 kw, D; 5 kw, N; DA-2.

**990 Kilocycles**

990 kc CBW Winnipeg, Man.; CBC; 50 kw.

990 kc CBY Corner Brook, Nfld.; CBC; 1 kw.

**1000 Kilocycles**

1000 kc CKBW Bridgewater, N. S.; Acadia Bestg. Ltd.; 10 kw, DA-N.

**1010 Kilocycles**

1010 kc CBX Edmonton, Alta.; CBC; 50 kw, DA-1.

1010 kc CFRB Toronto; CFRB Ltd.; 50 kw, DA-2.

**1050 Kilocycles**

1050 kc CFCP Grande Prairie, Alta.; Northern Bestg. Ltd.; 10 kw, DA-1.

1050 kc CHUM Toronto; Radio C-HUM Ltd.; 5 kw, D; 2.5 kw, N; DA-1.

1050 kc CJIC Sault Ste. Marie, Ont.; Hyland Radio-TV Ltd.; 10 kw-D, 2.5 kw-N, DA-N.

1050 kc CKSB St. Boniface, Man.; Radio St. Boniface Ltee.; 10 kw, DA-N.

**1060 Kilocycles**

1060 kc CFNC Calgary, Alta.; Voice of Prairies Ltd.; 10 kw, DA-N.

1060 kc CJLR Quebec, Que.; CJLR Inc.; 10 kw, DA-1.

**1070 Kilocycles**

1070 kc CBA Sackville, N. B.; CBC, 50 kw.

1070 kc CHOK Sarnia, Ont.; Sarnia Bestg. Ltd.; 5 kw, D; 1 kw, N, DA-N.

**1080 Kilocycles**

1080 kc CHED Edmonton, Alta.; Radio CHED Ltd.; 10 kw, D, 1 kw, N, DA-N.

**1090 Kilocycles**

1090 kc CHEC Lethbridge, Alta.; Southern Alberta Bestg. Ltd.; 5 kw, DA-2.

1090 kc CHIC Brampton, Ont.; CHIC Radio Ltd.; 250 w, D.

1090 kc CHRS St. Jean, Que.; Radio Iberville Ltee.; 1 kw, D.

**1110 Kilocycles**

1110 kc CFML Cornwall, Ont.; Mrs. Madeline Laframboise; 1 kw, DA-D.

1110 kc CFTJ Galt, Ont.; Galt Bestg. Ltd.; 250 w, D.

**1130 Kilocycles**

1130 kc CKWX Vancouver, B. C.; CKWX Radio Ltd.; 50 kw, DA-N.

**1140 Kilocycles**

1140 kc CBI Sydney, N. S.; CBC; 10 kw, DA-N.

1140 kc CFTE Terrace, B. C.; Skeena Bestrs. Ltd.; 1 kw.

1140 kc CKXL Calgary, Alta.; CKXL Ltd.; 10 kw, DA-N.

**1150 Kilocycles**

1150 kc CHSJ Saint John, N. B.; New Brunswick Bestg. Ltd.; 10 kw, 5 kw, DA-2.

1150 kc CKOC Hamilton, Ont.; Wentworth Radio Bestg. Ltd.; 5 kw, DA-2.

1150 kc CKSA Lloydminster, Alta.; Sask-Alta Bestrs. Ltd.; 10 kw, DA-2.

1150 kc CKTR Three Rivers, Que.; CKTR (1958) Ltee.; 10 kw-D; 1 kw-N, DA-2.

1150 kc CKX Brandon, Man.; Western

# CANADIAN AM BY FREQUENCIES

Manitoba Bcstrs. Ltd.; 10 kw-D; 1 kw-N.  
**1170 Kilocycles**  
 1170 kc CFNS Saskatoon, Sask.; Radio-Prairies-Nord; 1 kw, DA-1.  
**1200 Kilocycles**  
**1220 Kilocycles**  
 1220 kc CJOC Lethbridge, Alta.; Lethbridge Bcstg. Ltd.; 10 kw-D, 5 kw-N, DA-N.  
 1220 kc CJSS Cornwall, Ont.; Cornwall Bcstg. Ltd.; 1 kw, DA-2.  
 1220 kc CJRL Kenora, Ont.; Lake of the Woods Bcstg. Ltd.; 1 kw.  
 1220 kc CKDA Victoria, B. C.; Capital Bcstg. Ltd.; 10 kw, DA-1.  
 1220 kc CKCW Moncton, N. B.; Moncton Bcstg. Ltd.; 10 kw, DA-N.  
 1220 kc CKSM Shawinigan, Que.; La Co. de Radiodiffusion de Shawinigan Falls Ltee.; 1 kw, DA-1.  
**1230 Kilocycles**  
 1230 kc CFRG Gravelbourg, Sask.; Radio Gravelbourg Ltd.; 250 w.  
 1230 kc CFKL Schefferville, Que.; Hollinger Ungava Ltd.; 250 w.  
 1230 kc CFPA Port Arthur, Ont.; Ralph H. Parker Ltd.; 1 kw, D; 250 w, N.  
 1230 kc CHFC Churchill, Man.; CBC; 250 w.  
 1230 kc CKLD Thetford Mines, Que.; Radio Megantic Ltee.; 250 w.  
 1230 kc CKMP Midland, Ont.; Midland-Penatang Bcstg. Ltd.; 250 w.  
 1230 kc CKVD Val d'Or, Que.; Radio Nord Inc.; 1 kw-D, 250 w-N.  
 1230 kc VOAR St. John's, Nfld.; Newfoundland Mission of Seventh Day Adventists; 100 w.  
**1240 Kilocycles**  
 1240 kc CFLM La Tuque, Que.; Radio La Tuque; 1 kw, D; 250 w, N.  
 1240 kc CFPR Prince Rupert, B. C.; CBC; 250 w.  
 1240 kc CFVR Abbotsford, B. C.; Fraser Valley Bcstrs. Ltd.; 250 w.  
 1240 kc CFWH Whitehorse, Y. T.; CBC; 250 w.  
 1240 kc CJAV Port Alberni, B. C.; CJAV Ltd.; 250 w.  
 1240 kc CJCS Stratford, Ont.; CJCS Ltd.; 500 w, D; 250 w, N.  
 1240 kc CJRW Summerside, P. E. I.; Gulf Bcstg. Ltd.; 250 w.  
 1240 kc CKCQ-1 Williams Lake, B. C.; Cariboo Bcstg. Ltd.; 250 w.  
 1240 kc CKBS St. Hyacinthe, Que.; Radio St. Hyacinthe Ltee.; 250 w.  
 1240 kc CKLS La Sarre, Que.; Radio La Sarre Inc.; 250 w.  
**1250 Kilocycles**  
 1250 kc CHWO Oakville, Ont.; CHWO Ltd.; 1 kw, D, 500 w, N, DA-1.  
 1250 kc CKBL Matane, Que.; La Co. de Radiodiffusion de Matane Ltee.; 5 kw, DA-1.  
 1250 kc CKOM Saskatoon, Sask.; Saskatoon Community Bcstg. Ltd.; 10 kw, DA-N.  
**1260 Kilocycles**  
 1260 kc CFRN Edmonton, Alta.; Sunwapta Bcstg. Ltd.; 50 kw, DA-N.  
**1270 Kilocycles**  
 1270 kc CFGT St. Joseph d'Alma, Que.; Radio Lac St. Jean Ltee.; 1 kw, DA-N.  
 1270 kc CHAT Medicine Hat, Alta.; Monarch Bcstg. Ltd.; 10 kw, DA-N.  
 1270 kc CHWK Chilliwack, B. C.; Fraser Valley Bcstrs. Ltd.; 10 kw, DA-1.  
 1270 kc CJCB Sydney, N. S.; Cape Breton Bcstrs Ltd.; 10 kw, DA-N.  
**1280 Kilocycles**  
 1280 kc CHIQ Hamilton, Ont.; CHIQ Ltd.; 5 kw, D; 2.5 kw, N; DA-1.  
 1280 kc CJMS Montreal; CJMS Radio-Montreal Ltd.; 10 kw-D, 5 kw-N, DA-2.  
 1280 kc CJSL Estevan, Sask.; Soo Line Bcstg. Ltd.; 1 kw, DA-1.  
 1280 kc CKCV Quebec, Que.; CKCV Ltee.; 10 kw, D; 5 kw, N, DA-2.  
**1290 Kilocycles**  
 1290 kc CFAM Altona, Man.; Southern Manitoba Bcstg. Ltd.; 10 kw, D, 5 kw, N; DA-2.  
 1290 kc CKSL London, Ont.; London Bcstrs. Ltd.; 5 kw, DA-1.  
**1300 Kilocycles**  
 1300 kc CBAF Moncton, N. B.; CBC; 5 kw, DA-1.  
 1300 kc CJME Regina, Sask.; Midwest Bcstrs. Ltd.; 1 kw, DA-1.  
**1310 Kilocycles**  
 1310 kc CFGM Richmond Hill, Ont.; Radio Richmond Hill Ltd.; 10 kw, D, DA-1; 2.5 kw, N.  
 1310 kc CHGB St-Anne-de-la-Pocatière, CHGB Ltd.; 5 kw, DA-N.  
 1310 kc CKOY Ottawa; CKOY Ltd.; 5 kw, D; 1 kw, N; DA-N.  
**1320 Kilocycles**  
 1320 kc CHQM Vancouver, B. C.; Vancouver Bcstg. Assoc. Ltd.; 10 kw, DA-1.  
 1320 kc CJSO Sorel, Que.; Radio Richelieu Ltee.; 1 kw, DA-N.  
 1320 kc CKEC New Glasgow, N. S.; Hector Bcstg. Ltd.; 5 kw, DA-N.

1320 kc CKKW Kitchener, Ont.; Twin City Bcstg. Ltd.; 1 kw, DA-2.  
**1340 Kilocycles**  
 1340 kc CFGB Goose Bay, Nfld.; CBC; 1 kw.  
 1340 kc CFSL Weyburn, Sask.; Soo Line Bcstg. Ltd.; 1 kw, D; 250 w, N.  
 1340 kc CFYK Yellowknife, N. W. T.; CBC; 250 w.  
 1340 kc CHAD Amos, Que.; Radio Nord Inc.; 250 w.  
 1340 kc CHRD Drummondville, Que.; Radio Drummond Ltee.; 250 w.  
 1340 kc CJAF Cabano, Que.; Radio CJFP Ltee.; 250 w.  
 1340 kc CJLS Yarmouth, N. S.; Gateway Bcstg. Ltd.; 250 w.  
 1340 kc CJQC Quebec, Que.; Goodwill Bcstrs. of Quebec; 250 w.  
 1340 kc CKAR-1 Parry Sound, Ont.; Muskoka-Parry Sound Bcstg. Ltd.; 250 w.  
 1340 kc CKOX Woodstock, Ont.; Oxford Bcstg. Ltd.; 250 w.  
**1350 Kilocycles**  
 1350 kc CHOV Pembroke, Ont.; Ottawa Valley Bcstg. Ltd.; 1 kw, DA-1.  
 1350 kc CJDC Dawson Creek, B. C.; CJDC Ltd.; 1 kw.  
 1350 kc CJLM Joliette, Que.; Radio Richelieu Ltd.; 1 kw, DA-1.  
 1350 kc CKEN Kentville, N. S.; Evangeline Bcstg. Ltd.; 1 kw, DA-N.  
 1350 kc CKLB Oshawa, Ont.; Lakeland Bcstg. Ltd.; 10 kw, D; 5 kw, N; DA-2.  
**1360 Kilocycles**  
 1360 kc CKBC Bathurst, N. B.; Bathurst Bcstg. Ltd.; 10 kw, DA-N.  
**1370 Kilocycles**  
 1370 kc CFLV Valleyfield, Que.; Radio Valleyfield Ltd.; 1 kw, DA-1.  
**1380 Kilocycles**  
 1380 kc CFDA Victoriaville, Que.; Radio Victoriaville Ltd.; 1 kw, DA-N.  
 1380 kc CKLC Kingston, Ont.; St. Lawrence Bcstg. Ltd.; 5 kw, DA-2.  
 1380 kc CKPC Brantford, Ont.; Telephone City Bcstg. Ltd.; 10 kw, DA-2.  
**1390 Kilocycles**  
 1390 kc CKLN Nelson, B. C.; News Publishing Ltd.; 1 kw, DA-1.  
**1400 Kilocycles**  
 1400 kc CJFP Riviere du Loup, Que.; Radio CJFP Ltee.; 5 kw-D, 250 w-N.  
 1400 kc CKDH Amherst, N. S.; Amherst Bcstg. Ltd.; 250 w.  
 1400 kc CKRN Rouyn, Que.; Radio Nord Inc.; 250 w.  
 1400 kc CKSW Swift Current, Sask.; Frontier City Bcstg. Ltd.; 1 kw-D, 250 w-N.  
**1410 Kilocycles**  
 1410 kc CFMB Montreal; Chateau Bcstg. Ltd.; 10 kw, DA-1.  
 1410 kc CFUN Vancouver, B. C.; Radio C-FUN Ltd.; 10 kw, DA-N.  
**1420 Kilocycles**  
 1420 kc CJMT Chicoutimi, Que.; CJMT Ltee.; 1 kw, DA-1.  
 1420 kc CKPT Peterborough, Ont.; Radio CHUM-1050 Ltd.; 1 kw, D; 500 w, N; DA-2.  
**1430 Kilocycles**  
 1430 kc CKFH Toronto; Foster Hewitt Bcstg. Ltd.; 10 kw, D; 5 kw, N; DA-2.  
**1440 Kilocycles**  
 1440 kc CFCP Courtenay, B. C.; CFCP Radio Ltd.; 1 kw, DA-N.  
**1450 Kilocycles**  
 1450 kc CBG Gander, Nfld.; CBC; 250 w.  
 1450 kc CFAB Windsor, N. S.; Evangeline Bcstg. Ltd.; 250 w.  
 1450 CFRJ Brockville, Ont.; Eastern Ontario Bcstg. Ltd.; 1 kw, DA-D; 250 w, N.  
 1450 kc CHEP Granby, Que.; La Voix de l'Est Ltee.; 1 kw, D; 250 w, N.  
**1460 Kilocycles**  
 1460 kc CJNB North Battleford, Sask.; Northwestern Bcstg. Ltd.; 10 kw, DA-N.  
 1460 kc CJOY Guelph, Ont.; CJOY Ltd.; 10 kw, D; 5 kw, N; DA-2.  
 1460 kc CKRB Ville St. Georges, Que.; Radio Beauce Inc.; 10 kw, D; 5 kw, N; DA-N.  
**1470 Kilocycles**  
 1470 kc CFOX Pointe Claire, Que.; Lakeshore Bcstg. Ltd.; 10 kw, D; 5 kw-N, DA-2.  
 1470 kc CHOW Welland, Ont.; Wellport Bcstg. Ltd.; 1 kw, D; 500 w, N, DA-2.  
**1490 Kilocycles**  
 1490 kc CFMR Fort Simpson, N. W. T.; Dept. of Northern Affairs; 25 w.  
 1490 kc CFRC Kingston, Ont.; Queens University; 100 w.  
 1490 kc CKAD Wilmet Station, N. S.; Evangeline Bcstg. Ltd.; 1 kw, D; 250 w, N.  
 1490 kc CKBM Montmagny, Que.; Radio Alleghany Inc.; 1 kw, D; 250 w, N.  
 1490 kc CKCR Kitchener, Ont.; Kitchener-Waterloo Bcstg. Ltd.; 10 kw, D; 5 kw, N.  
**1500 Kilocycles**  
 1500 kc CHUC Cobourg, Ont.; Radio CHUC Ltd.; 1 kw, DA-D.

**1510 Kilocycles**  
 1510 kc CKOT Tillsonburg, Ont.; Tillsonburg Bcstg. Ltd.; 1 kw, DA-D.  
**1540 Kilocycles**  
 1540 kc CHFI Toronto; Rogers Bcstg. Ltd.; 50 kw, DA-D.  
**1550 Kilocycles**  
 1550 kc CBE Windsor, Ont.; CBC, 10 kw, DA-1.  
**1560 Kilocycles**  
 1560 kc CFRS Simcoe, Ont.; Simcoe Bcstg. Ltd.; 250 w, D.  
**1570 Kilocycles**  
 1570 kc CFOR Orillia, Ont.; CFOR Ltd.; 10 kw, D; 1 kw, N.  
 1570 kc CHUB Nanaimo, B. C.; Nanaimo Bcstg. Ltd.; 10 kw, DA-2.  
 1570 kc CKLM Montreal, Que.; Radio Laval Inc.; 10 kw, DA-1.  
**1580 Kilocycles**  
 1580 kc CBJ Chicoutimi, Que.; CBC; 10 kw, DA-1.  
**1600 Kilocycles**  
 1600 kc CHVC Niagara Falls, Ont.; CHVC Ltd.; 10 kw, DA-2.

## Canadian Fm by Frequency

Licensed or Authorized by Canadian Dept. of Transport.  
 91.9 mc CJRT-FM Toronto; Ryerson Institute of Technology; 9.9 kw.  
 91.9 mc CFRC-FM Kingston, Ont.; Queen's University; 1.27 kw.  
 92.1 mc CKPC-FM Brantford, Ont.; Telephone City Bcstg. Ltd.; 405 w.  
 92.5 mc CFCE-FM Montreal; Canadian Marconi Co.; 11 kw.  
 93.5 mc CKLB-FM Oshawa, Ont.; Lakeland Bcstg. Ltd.; 14 kw.  
 93.9 mc CFMO-FM Ottawa; CFRA Bcstg. Ltd.; 146 kw.  
 93.9 mc CKLW-FM Windsor, Ont.; Western Ontario Bcstg. Ltd.; 250 w.  
 94.3 mc CKPR-FM Port Arthur, Ont.; H. F. Dougall Co. Ltd.; 48 kw.  
 94.5 mc CKGB-FM Timmins, Ont.; Timmins Bcstg. Ltd.; 425 w.  
 94.9 mc CJCB-FM Sydney, N. S.; Cape Breton Bcstrs. Ltd.; 675 w.  
 95.1 mc CBF-FM Montreal; CBC; 3.86 kw.  
 95.9 mc CJFM-FM Montreal; CJAD Ltd.; 11 kw.  
 95.9 mc CHFM-FM Calgary, Alta.; Quality FM Ltd.; 11 kw.  
 95.9 mc CFPL-FM London, Ont.; London Free Press Printing Co.; 179 kw.  
 96.1 mc CHNS-FM Halifax, N. S.; Maritime Bcstg. Ltd.; 250 w.  
 96.3 mc CKWS-FM Kingston, Ont.; Frontenac Bcstg. Ltd.; 350 w.  
 96.7 mc CKCR-FM Kitchener, Ont.; Kitchener-Waterloo Bcstg. Ltd.; 350 w.  
 96.9 mc CKVL-FM Verdun, Que.; Radio Futura Ltd.; 48 kw.  
 97.1 mc CJBQ-FM Belleville, Ont.; Quinte Bcstg. Ltd.; 3.43 kw.  
 97.5 mc CJOB-FM Winnipeg, Man.; Radio OB Ltd.; 310 kw.  
 97.7 mc CKTB-FM St. Catherines, Ont.; Niagara District Bcstg. Ltd.; 250 w.  
 98.1 mc CHFI-FM Toronto; Rogers Bcstg. Ltd.; 210 kw.  
 98.1 mc CKUA-FM Edmonton, Alta.; University of Alberta; 352 w.  
 98.1 mc CHRC-FM Quebec, Que.; CHRC Ltee.; 81 kw.  
 98.3 mc CFMW-FM St. Norbert (Winnipeg), Man.; Southern Manitoba Bcstg. Ltd.; 354 kw.  
 98.3 mc CFFM-FM Kamloops, B. C.; Inland Bcstrs. Ltd.; 910 w.  
 98.5 mc CKDA-FM Victoria, B. C.; Capital Bcstg. System Ltd.; 370 w.  
 99.1 mc CBC-FM Toronto; CBC; 11.9 kw.  
 99.5 mc CJCA-FM Edmonton, Alta.; Edmonton Bcstg. Ltd.; 414 w.  
 99.5 mc CKLC-FM Kingston, Ont.; St. Lawrence Bcstg. Ltd.; 310 w.  
 99.9 mc CKFM-FM Toronto; CFRB Ltd.; 200 kw.  
 100.3 mc CFRN-FM Edmonton, Alta.; Sunwapta Bcstg. Ltd.; 810 w.  
 100.7 mc CBM-FM Montreal; CBC; 3.86 kw.  
 100.9 mc CHEC-FM Lethbridge, Alta.; Southern Alberta Bcstg. Ltd.; 245 w.  
 101.5 mc CJBR-FM Rimouski, Que.; Lower St. Lawrence Radio Inc.; 20 kw.  
 102.1 mc CHIC-FM Brampton, Ont.; CHIC Radio Ltd.; 357 w.  
 102.7 mc CHLT-FM Sherbrooke, Que.; La Tribune Inc.; 62 kw.  
 103.3 mc CBO-FM Ottawa; CBC; 380 w.  
 103.5 mc CHQM-FM Vancouver, B. C.; Vancouver Bcstg. Assoc. Ltd.; 18.95 kw.  
 104.5 mc CJSS-FM Cornwall, Ont.; Cornwall Bcstg. Ltd.; 522 w.  
 105.7 mc CBU-FM Vancouver, B. C.; CBC; 1.4 kw.



College or University Campus—Limited Radio Stations in the U.S.

The following college or university campus-limited stations are operated principally by students enrolled in the schools. Their transmission is by radiation, and reception is limited to on-campus listening. IBS indicates affiliation with Intercollegiate Broadcasting System. See Associations, page E-35. Station affiliation is listed beside the call letters.

**ALABAMA**  
**WRSD** IBS Alabama College, Montevallo  
**WABP** Univ. of Alabama, University

**ARIZONA**  
**KASN** Arizona State Univ., Tempe

**ARKANSAS**  
**KBBM** Arkansas A&M College, College Heights

**KASU** Arkansas State College, Jonesboro  
**KUAF** Univ. of Arkansas, Fayetteville

**CALIFORNIA**  
**KCMC** Claremont Men's College, Claremont  
**KCSB** IBS U of Calif, Santa Barbara Campus, Goleta  
**KCLA** IBS U of Cal Los Angeles, Los Angeles, Calif.  
**KFSR** IBS Fresno State College, Fresno  
**KCSG** IBS Chico State College, Chico, California

State Polytechnic, San Luis Obispo

**KHSC** Humboldt State College, Arcata  
**KBJC** Modesto Junior College, Modesto

**KCVN** Univ. of the Pacific, Stockton  
**KOKY** Occidental College, Los Angeles 41  
**KSUR** IBS U of Redlands, Redlands  
**KZSU** IBS Stanford University, Stanford  
**KLAV** Los Angeles Valley College, Van Nuys, Calif.

**KUSF** IBS U of San Francisco 17  
**KRTG** San Francisco State College

**COLORADO**  
**KVDU** IBS Univ. of Denver, Denver 10  
**KAPA** IBS U. S. Air Force Academy, A. F. Academy

**CONNECTICUT**  
**WPKN** IBS University of Bridgeport, Bridgeport

**WTCC** Central State College, New Britain  
**WBUS** IBS Univ. of Connecticut, Storrs  
**WESU** IBS Wesleyan Univ., Middletown  
**WYBC** IBS-Ivy Yale University, New Haven

**DELAWARE**  
**WSLY** Wesley College, Dover

**DISTRICT OF COLUMBIA**  
**WAMU** American Univ, Washington 16  
**WCUA** Catholic University of America, Washington 17  
**WBGW** IBS George Washington Univ, Washington 6  
**WGTE** IBS Georgetown University, Washington 7  
**WESB** IBS Marjorie Webster Jr. College, Washington 12

**HAWAII**  
**KUOH** U of Hawaii, Honolulu 14

**IDAHO**  
**KUOI** Univ. of Idaho, Moscow  
**KEOK** Northwest Nazarene College, Nampa

**ILLINOIS**  
**WRSE** IBS Eureka College, Eureka  
**WRSE** IBS Elmhurst College, Elmhurst  
**WGRN** IBS Greenville College, Greenville  
**WITF** IBS Illinois Institute of Technology, Chicago 16  
**WFGU** Univ. of Illinois, Champaign  
**WMDK** IBS MacMurray College, Jacksonville

**WNOG** North Central College, Naperville  
**WNFC** IBS North Park College, Chicago  
**WNIC** Northern Illinois U, De Kalb  
**WTPC** IBS Principia College, Elsah  
**WBBC** Roosevelt U, Chicago  
**WSIU** So. Illinois U, Carbondale  
**WETN** IBS Wheaton College, Wheaton, Ill.

**INDIANA**  
**WBST** Ball State Teachers College, Muncie  
**WVGE** IBS Earlham College, Richmond  
**WMB** IBS Manchester College, North Manchester

**WNSD** Notre Dame & St. Mary's College, Notre Dame  
**WBRH** Purdue Univ (Hall H-1) W. Lafayette  
**WBRG** & **WHRC** Purdue Univ (Hall H-2), W. Lafayette  
**KMEX** Purdue Univ (Hall H3) W. Lafayette

**WCCB** & **WCCR-5** Purdue Univ (Cary Hall Quadrangle), W. Lafayette  
**WWCR** IBS Washab College, Crawfordsville

**WGRE** De Pauw U, Greencastle  
**WVTI** IBS Valparaiso Technical Inst. Valparaiso  
**WVUE** IBS Valparaiso University, Valparaiso

**IOWA**  
**KCUI** Cornell College, Mt. Vernon  
**KUDD** Univ. of Dubuque, Dubuque  
**KGRW** Grinnell College, Grinnell

**KISU** IBS Iowa State University, Ames  
**KANSAS**  
**KUOK** IBS Univ. of Kansas, Lawrence  
**KTJO** Ottawa University, Ottawa  
**KNIO** Univ. of Wichita, Wichita  
**KEWU** Kansas Wesleyan U, Salina

**LOUISIANA**  
**WTUL** IBS Tulane Univ, New Orleans 18

**MAINE**  
**WMHB** IBS Colby College, Waterville  
**WRJE** IBS Bates College, Lewiston  
**WORO** Univ. of Maine, Orono

**MARYLAND**  
**WJHU** John Hopkins Univ, Baltimore  
**WMUC** IBS Maryland U, College Park  
**WENV** IBS U.S. Naval Academy, Annapolis

**MASSACHUSETTS**  
**WAMP** Amherst College, Amherst  
**WSCB** Springfield College, Springfield 9  
**WVBC** IBS Boston College, Boston 67  
**WTEU** Boston Univ, Boston 15  
**WBRB** Brandeis Univ, Waltham

IBS Merrimack College, North Andover  
**WECE** Emerson College, Boston 16  
**WBSB** Harvard Business School, Boston 63

**WHRB** IBS Harvard Univ, Cambridge 38  
**WCBC** IBS Holy Cross, Worcester 3  
**WLTI** Lowell Textile Inst, Lowell  
**WTBS** M.I.T. Cambridge 39  
**WMBC** Mount Holyoke College, South Hadley

**WMS** Williams College, Williamstown  
**WENC** Eastern Nazarene College, Wellston 70  
**WNRC** IBS Nicholas College, Dudley

**MICHIGAN**  
**WCRG** Central Michigan University, Mt. Pleasant  
**WFPS** IBS Ferris Institute, Big Rapids  
**WJMD** Kalamazoo College, Kalamazoo  
**WCBN** Univ. of Michigan, Ann Arbor  
**WBSD** IBS Olivet College, Olivet  
**WIDE** Western Michigan University, Kalamazoo

**WUOD** IBS U of Detroit, Detroit 21  
**WKME** IBS Michigan State U, East Lansing  
**Ypsilanti** IBS Eastern Michigan Univ, Ypsilanti

**MINNESOTA**  
**WMMR** Minnesota Univ, Minneapolis 14  
**KSJU** St. John's Univ, Collegeville  
**KSMC** St. Mary's College, Winona  
**KARL** IBS Carleton College, Northfield  
**KOBB** Concordia College, Moorhead

**MISSISSIPPI**  
**WMSU** Mississippi Southern, Hattiesburg  
**WCBH** Univ. of Mississippi, Oxford  
**WMSU** IBS Millsaps College, Jackson  
**WMCB** IBS Mississippi College, Clinton

**MISSOURI**  
**KMOE** IBS Central College, Fayette  
**KCUR** Univ. of Kansas City, Kansas City 10  
**KCLC** IBS Lindenwood College for Women, St. Charles

**KBLI** St. Louis Univ, St. Louis 8  
**WMUC** Missouri Valley College, Marshall  
**KWWC** Stephens College, Columbia  
**KFRU** IBS Washington College, St. Louis

**NEBRASKA**  
**KOCU** Creighton Univ, Omaha 31  
**IRIS** State Teachers College, Peru  
**KPEA** Nebraska Wesleyan Univ, Lincoln 4

**NEW HAMPSHIRE**  
**WMDE** Univ. of New Hampshire, Durham  
**WDCE** Dartmouth College, Hanover

**NEW JERSEY**  
**WFDU** IBS Fairleigh Dickinson U, Teaneck  
**WVMC** Monmouth College, West Long Branch  
**WVRC** IBS Rider College, Trenton 9  
**WPRB** Princeton University, Princeton  
**WRSU** IBS Rutgers U & Douglass College, New Brunswick  
**WFMU** Upsala College, East Orange

**NEW MEXICO**  
**KNMA** New Mexico State Univ., College Park  
**KNMD** New Mexico U, Albuquerque

**NEW YORK**  
**WSUA** IBS Albany State University, Albany  
**WATI** Agriculture & Technical Institute at Farmingdale, Farmingdale  
**WALI** IBS Adelphi College, Garden City  
**WXBC** Bard College, Annandale-on-Hudson  
**WBOU** Univ. of Buffalo, Buffalo  
**WCCT** Clarkson College of Technology & Teachers College at Potsdam, Potsdam  
**WRCU** Colgate University, Hamilton  
**WKCRC** IBS Columbia Univ and Barnard College, New York 27.  
**WVBR** IBS Cornell University, Ithaca  
**WHCL** IBS Hamilton College, Clinton  
**WRAP** IBS Harper College, Binghamton  
**WJSL** IBS Houghton College, Houghton  
**WICE** Ithaca College, Ithaca  
**WKCS** Keuka College, Keuka Park

**WRNU** Niagara Univ., Niagara  
**WNYU** IBS New York Univ, N. Y. 53  
**WRPI** Rensselaer Polytechnic, Troy  
**WRIT** IBS Rochester Institute of Technology, Rochester 8  
**WRUR** IBS Rochester U, Rochester 3  
**WOFM** St. Bonaventure U, St. Bonaventure  
**KSLU** IBS St. Lawrence U, Canton  
**WEOS** IBS Hobart and William Smith Colleges, Geneva  
**WVCF** Siena College, Loudonville  
**WCVF** IBS Teachers College at Fredonia, Fredonia  
**WGCV** Teachers College at Oswego, Oswego  
**WEWS** Teachers College, Plattsburg  
**WRUC** Union College, Schenectady 8  
**KDET** U.S. Military Academy, West Point  
**WLEA** Alfred U, Hornell  
**WCWP** C. W. Post College, Greenvale  
**City College of N. Y., N. Y. 31**  
**WVHC** Hofstra College, Hempstead  
**WFUF** Fordham U, N. Y. 58  
**WCEB** Hunter College, N. Y. 68  
**Long Island U, Brooklyn 1**  
**WSLC** Sarah Lawrence, Bronxville  
**WVCR** Siena College, Loudonville  
**WSPN** Skidmore College, Saratoga Springs

**NORTH CAROLINA**  
**WDBS** Duke University, Durham  
**WWWS** East Carolina College, Greenville  
**WGCV** Gardner-Webb College, Boiling Springs  
**WRNC** IBS N. C. State College, Raleigh  
**WUNC** IBS North Carolina, U of, Chapel Hill  
**WFDD** CRC Wake Forest College, Winston-Salem  
**WVVO** IBS Western Carolina College, Cullowhee  
**WSPC** Pfeiffer College, Misenheimer

**NORTH DAKOTA**  
**EDSC** N. D. State College, Fargo

**OHIO**  
**WYSO** Antioch College, Yellow Springs  
**WBWC** Baldwin Wallace College, Berea  
**WEIB** IBS Cincinnati College-Conservatory of Music, Cincinnati 19  
**WDUE** Denison University, Granville  
**WCEB** IBS Heidelberg College, Tiffin  
**WHRM** Hiram College, Hiram  
**WESU** Kent State University, Kent  
**WKCO** Kenyon College, Gambler  
**WMCO** Marietta College, Marietta  
**WOBG** Oberlin College, Oberlin  
**WMOH** Western College for Women, Oxford

**WOIO** Ohio State University, Columbus 10  
**WRAB** IBS Western Reserve Univ, Cleveland  
**WCXU** IBS Xavier University, Cincinnati  
**Fenn College, Cleveland 15**  
**WOBN** Otterbein College, Westerville

**OKLAHOMA**  
**KGBC** Oklahoma Baptist U, Shawnee  
**IBS Panhandle Agricultural and Mechanical College, Goodwell**  
**KUVY** Univ. of Oklahoma, Norman  
**KVRO** Oklahoma State Univ, Stillwater  
**KAOS** Oklahoma Military Academy, Claremore

**OREGON**  
**KLIN** Linfield College, McMinnville  
**KPUB** IBS Pacific University, Forest Grove  
**KDUP** Univ. of Portland, Portland 3

**PENNSYLVANIA**  
**WARC** Allegheny College, Meadville  
**WDUC** Dickinson College, Carlisle  
**WWEC** IBS Elizabethtown College, Elizabethtown  
**WYMM** Mt. Mercy College, Pittsburgh 13  
**WRMC** Moravian College, Bethlehem  
**WBUB** IBS Bucknell Univ, Lewisburg  
**WRCT** IBS Carnegie Institute of Technology, Pittsburgh 13  
**WDKL** Drexel Institute of Technology, Philadelphia 4  
**WVFM** IBS Franklin and Marshall College, Lancaster  
**WWGC** IBS Gettysburg College, Gettysburg  
**WHRC** Haverford College, Haverford  
**WLEH** IBS Lehigh Univ, Bethlehem  
**WLOR** IBS Lycoming College, Williamsport  
**WXPN** Pennsylvania Univ, Philadelphia 4  
**WMUH** Muhlenberg College, Allentown  
**WPGH** IBS Pittsburgh U, Pittsburgh  
**WNFT** IBS Slippery Rock State College, Slippery Rock  
**WSRN** IBS Swarthmore College, Swarthmore  
**WRTI** IBS Temple Univ, Philadelphia 22  
**WVVU** IBS Villanova Univ, Villanova  
**WAJC** Washington and Jefferson College, Washington  
**WGRW** IBS Westminster College, New Wilmington  
**WLCL** IBS Wilson College, Chambersburg

**RHODE ISLAND**  
**WBRU** IBS-Ivy Brown University and Pembroke College, Providence 12

1964 BROADCASTING YEARBOOK • PAGE B-225

# CAMPUS STATIONS—CBC PERSONNEL—INTERNATIONAL STATIONS

**WDOM** Providence College, Providence 8  
**WRUI** IBS Rhode Island Univ., Kingston  
**SOUTH CAROLINA**

**WSBF** IBS Clemson Agricultural College,  
 Clemson

**WUSC** Univ of S. C., Columbia  
**SOUTH DAKOTA**

**KAGY** S. D. State College, Brookings  
**TENNESSEE**

**WETS** IBS East Tennessee State College,  
 Johnson City

**WVU** IBS Vanderbilt Univ., Nashville 5  
**WSMC** IBS—Southern Missionary College,  
 Collegedale

## TEXAS

**KACC** Baylor University, Waco  
**KSTM** St. Mary's Univ., San Antonio  
**KTU** Texas Christian Univ., Ft. Worth 9

## UTAH

**KUER** Utah U., Salt Lake City

## VERMONT

**WGER** Goddard College, Plainfield  
**WSSE** St. Michael's College, Winooski  
**WRUV** Univ of Vermont, Burlington

## VIRGINIA

**WGMB** IBS Bridgewater College, Bridge-  
 water

**WGLG** Emory and Henry College, Emory  
**WAVA** Randolph-Macon College, Ashland  
**WJRC** IBS Richmond, Univ of Richmond  
**WVUT** Virginia Polytechnic Institute, and  
 Radford College, Blacksburg

**WUVA** Virginia U., Charlottesville

## WASHINGTON

**KCWS** Central Washington College of  
 Education, Ellensburg

**KEWC** Eastern Washington State College,  
 Cheney

**KUGR** Washington State College, Pull-  
 man

## WEST VIRGINIA

**WCDE** IBS Davis & Elkins College, Elkins  
**WMUL** IBS Marshall Univ., Huntington

## WISCONSIN

**WBCE** Beloit College, Beloit  
**WLHA** Univ of Wisconsin, Madison

## Canada: Bd. of Bcst. Governors

**Executive Offices:** Transportation Bldg.,  
 48 Rideau St., Ottawa, Ont.

**Full-time Board Members:** Dr. Andrew  
 Stewart, chairman; Carlyle Allison, vice  
 chairman; Bernard Goulet.

**Part-time Board Members:** Joseph F.  
 Brown, Vancouver, B. C.; Dr. Emlyn  
 Davies, Toronto; Ivan Sabourin, Q. C., St.  
 Jean, Que.; Dr. Colin B. Mackay, Frederic-  
 ton, N. B.; Roy D. Duchemin, Sydney,  
 N. S.; Leslie M. Marshall, St. John's Nfld.;  
 R. Louis Burge, St. Peters Bay, P. E. I.;  
 John B. Lewis, Montreal; Claude B. Gag-  
 non, Q. C., Quebec; John M. Coyne, Otta-  
 wa; J. W. Grittani, Jr., Etobicoke, Ont.

## Canadian Broadcasting Corp.

**Executive Offices:** 1500 Bronson Avenue,  
 Terminal "A", Ottawa, 731-3111. Box 478.

**CBC Directors:** CBC pres, J. Alphonse  
 Oulmet; CBC vp, Capt. W. E. S. Briggs,  
 Ottawa; Mrs. Ellen Armstrong, Calgary  
 (Alta.); Mrs. Aline Carter, Salmon Arm  
 (B. C.); R. Dupuis, Montreal (Que.);  
 Frederick L. Jenkins, London (Ont.); C. B.  
 Lumsden, Wolfville (N. S.); D. M. Mac-  
 Aulay, Sackville (N. B.); Dr. T. W. L.  
 MacDermott, Lennoxville (Que.); W. L.  
 Morton, Winnipeg (Man.); Roger N. Se-  
 guin, Ottawa (Ont.).

**CBC National Executives:**

J. P. Gilmore, vp personnel & operations;  
 R. C. Fraser, vp corporate affairs; E. F.  
 Hallman, vp programming; J. M. Beaudet,  
 asst vp programming; W. G. Richardson,  
 dir engineering & technical services; H. G.  
 Walker, gen mgr, net bcstg (English);  
 M. Oulmet, gen mgr, net bcstg (French);  
 Charles Jennings, gen mgr, regional bcstg;  
 C. DeLafield, dir international services;  
 V. F. Davies, cmtrlr; C. B. McKee, dir  
 industrial and talent relations; E. E.  
 Keady, dir personnel & organization; F.  
 Mutrie, dir opns; W. Duffell, dir planning;  
 J. D. Lusher, dir pr; C. G. Stiles, dir pur-  
 chasing and stores; F. P. Johnson, dir of  
 special projects; A. W. Wilson, dir info  
 serv; George Young, dir stn relations;  
 L. B. MacDonald, dir policy section; A. E.  
 Boisvert, dir French section; A. J. Laird,  
 dir of rsch; R. L. Lewis, dir of statistics;  
 O. Shugg, dir sales policy and planning;  
 F. W. Peers, dir info programming.

**Network Broadcasting (English):**

(At Toronto) A. K. Morrow, dir net &  
 Toronto area; R. W. Brodie, asst to dir  
 net & Toronto area; H. R. Hilliard, dir  
 divisional services; J. N. Kannawin, dir  
 radio opns; J. D. Nixon, dir programming;  
 J. W. R. Graham, dir tv opns; R. S. Bry-  
 den, dir info services; M. Sadler, prog dir  
 tv; B. Raymond, prog dir radio; F. E.  
 Rainsberry, sup school broacasts; B. F.  
 Trotter, supvr public affairs; W. H. Hogg,  
 chief news edit; K. W. E. Ljungh, supvr  
 of drama; W. John Dunlop, supvr of inter-  
 national exchange and institutional broad-  
 casts; G. Waddington, dir of music; R. G.

Knowles, supvr farm & fisheries broad-  
 casts; R. W. McGill, supvr of outside  
 broadcasts; J. C. McCabe, sports dir; B. F.  
 Attridge, supvr children's broadcasts;  
 W. C. Anderson, supvr prog clearance &  
 traffic; Hugh Kemp, script supvr; J. R.  
 Malloy, sis dir; W. Weston, mgr tv film  
 service.

**Network Broadcasting (French):**

(At Montreal) Gerard Lamarche, dir of  
 Quebec div and French nets; R. Rolland,  
 dir of prog; R. Teasdale, dir of radio  
 opns and prog services; M. Pilotte, dir of  
 div services; E.-C. Hebert, dir of info  
 services; P. Dumont-Frenette, pr officer;  
 C. Sylvestre, prog dir; K. C. Withers, prog  
 dir, CBM (English Networks); M. Vali-  
 quette, sis dir; J.-L. Desmarais, mgr, ra-  
 dio sis; Benoit Lafleur, supvr of stn rela-  
 tions; M. Thibault, gen supvr, adult edu-  
 cation and pub affairs broadcasts; G.  
 Dore, gen supvr, children's broadcasts; G.  
 Robert, gen supvr, drama & continuity  
 broadcasts; A. Berube, gen supvr, farm &  
 fisheries broadcasts; R. Roy, gen supvr,  
 music broadcasts; R. Comeau, gen news  
 supvr; R. David, gen supvr religious, in-  
 stitutional & school broadcasts; P. M.  
 Raymond, gen supvr, sports & spec events  
 broadcasts; L. Herbert, gen supvr, light  
 entertainment broadcasts; J. M. Laurence,  
 chief ann; R. Charbonneau, script supvr.

**CBC Regional Offices:**

Newfoundland Region: T. A. Bldg.,  
 Duckworth St., St. John's. W. F. Galgay,  
 dir for Province of Newfoundland.

Maritime Region: United Services Bldg.,  
 100 Sackville St., Halifax. S. R. Kennedy,  
 dir for Maritime Provinces.

Prairie Region: 511 Portage Ave., Win-  
 nipeg. Man. J. R. Finlay, dir for Prairie  
 Provinces.

British Columbia Region: 701 Hornby  
 St., Vancouver. B. C. K. P. Caple, dir for  
 Province of British Columbia.

Quebec Region: 1425 Dorchester St.,  
 Montreal. Gerard Lamarche, dir for Pro-  
 vince of Quebec.

Ontario Region: 354 Jarvis St., Toronto.  
 A. K. Morrow, dir for Province of Ont.

Northern & Armed Forces Service: Box  
 478, Terminal "A", Ottawa, 731-3111. A. G.  
 Cowan, director.

Ottawa area: Chateau Laurier, Box 1045,  
 Ottawa, J. J. Quinn, area director.

## International Radio in U. S.

These stations, located in the U. S. but

bearing overseas, operate with a maxi-  
 mum power of 200 kw on various frequen-  
 cies depending on the seasons of the year.  
 The frequencies (in the 6-25 mc band):  
 6-6.200, 9.500-9.775, 11.700-11.975, 15.100-  
 15.450, 17.700-17.900, 21.450-21.750, 25.850-  
 26.100.

Crosley Broadcasting Corp.—**KQ2KXU**  
 Cincinnati, Ohio (special experimental  
 station on 6080 kc with 1 kw. identifica-  
 tion only, sharing time with WLWO (see  
 below), **KQ2KXU** is scheduled for a  
 regular, 24 hour continuous operation to  
 permit the National Bureau of Standards  
 to make field strength recordings in con-  
 nection with ionosphere studies.

Far East Broadcasting Co.—**EGEI** Bel-  
 mont, Calif. with 50 kw, broadcasting in  
 English and Spanish to Mexico, Central  
 America, South America, and Japan. John  
 C. Berger, president, Robert H. Bowman  
 and William J. Roberts are owners.

International Educational Broadcasting  
 Corp. (Mormon Church), 4 W. 48th St.,  
 New York 19, N. Y., FL 2-3322.—**WRUL**,  
 five installations at Scituate, Mass., on  
 various frequencies with 20-50 kw, broad-  
 casting in English, Spanish, to Central  
 America, Europe, South America and West  
 Africa. **WRUL** is international affiliate of  
 ABC and Educational Radio Network.  
 Ralph Brent, pres & gen mgr. Represented  
 by Edward Petry and Co. Inc.

"Radio New York Worldwide-**WRUL**"  
 —see International Educational Broad-  
 casting Corp.

World International Broadcasters Inc.—  
**WINE** Red Lion, Pa. beams programs to  
 land areas bounded by Mediterranean Sea.  
 Permittee is Rev. John M. Norris who  
 also owns **WGCB-AM-FM** Red Lion, Pa.

Other privately-operated interna-  
 tional stations owned by or leased to the Voice  
 of America are as follows (operating  
 firms in parentheses): **\*WLWO** Bethany,  
 Ohio (Crosley) 110 kw, 6 transmitters;  
**WBOU** Bound Brook, N. J. (NBC), 50 kw,  
 6 transmitters; **WDSI**, 3 transmitters in  
 Brentwood, N. Y.; 2 in Wayne, N. J. (both  
 CBS); **WGEO** Schenectady, N. Y. (G.E.),  
 3 transmitters; **\*KCEB** Delano, Calif.  
 (CBS), 50-200 kw, 5 transmitters; **\*KNBH**  
 Dixon, Calif. (NBC), 50-200 kw, 5 trans-  
 mitters. VOA has new 9 transmitter sta-  
 tion (50-500 kw) at Greenville, N. C., and  
 50 kw stations at Marathon and Sugar-  
 Loaf, both Florida, on 1180 kc and 1040  
 kc, respectively.

\*Stations which are owned 100% by U.S.

## U. S. RADIO SET PRODUCTION—1922-1963

	Total Radio Sets Manufactured		Automobile Sets Manufactured		Auto Sets in use
	Number	Retail Value	Number	Retail Value	Number
1922	100,000	\$ 5,000,000	-----	-----	-----
1923	550,000	30,000,000	-----	-----	-----
1924	1,500,000	100,000,000	-----	-----	-----
1925	2,000,000	165,000,000	-----	-----	-----
1926	1,750,000	200,000,000	-----	-----	-----
1927	1,350,000	168,000,000	-----	-----	-----
1928	3,281,000	400,000,000	-----	-----	-----
1929	4,428,000	600,000,000	-----	-----	-----
1930	3,827,000	300,000,000	34,000	\$ 3,000,000	-----
1931	3,420,000	225,000,000	108,000	5,940,000	100,000
1932	3,000,000	140,000,000	143,000	7,150,000	250,000
1933	3,806,000	180,500,000	724,000	28,598,000	500,000
1934	4,084,000	214,500,000	780,000	28,000,000	1,250,000
1935	6,026,800	330,192,480	1,125,000	54,562,500	2,000,000
1936	8,248,000	450,000,000	1,412,000	69,188,000	3,500,000
1937	8,064,780	450,000,000	1,750,000	87,500,000	5,000,000
1938	6,000,000	210,000,000	800,000	32,000,000	6,000,000
1939	10,500,000	354,000,000	1,200,000	48,000,000	6,500,000
1940	11,800,000	450,000,000	1,700,000	60,000,000	7,500,000
1941	13,000,000	460,000,000	2,000,000	70,000,000	8,750,000
1942	4,400,000	154,000,000	350,000	12,250,000	9,000,000
1943	-----	-----	-----	-----	8,000,000
1944	-----	-----	-----	-----	7,000,000
1945	500,000	20,000,000	-----	-----	6,000,000
1946	14,000,000	700,000,000	1,200,000	72,000,000	7,000,000
1947	17,000,000	800,000,000	3,200,000	194,000,000	9,000,000
1948	14,000,000	600,000,000	4,100,000	293,000,000	11,000,000
1949	10,000,000	500,000,000	3,500,000	240,000,000	14,000,000
1950	14,600,000	721,000,000	4,760,000	248,000,000	17,000,000
1951	13,000,000	605,000,000	4,800,000	255,000,000	20,000,000
1952	10,000,000	500,000,000	2,750,000	148,000,000	25,000,000
1953	13,400,000	536,000,000	4,800,000	250,000,000	29,000,000
1954	10,000,000	400,000,000	4,300,000	220,000,000	32,000,000
1955	14,400,000	559,000,000	6,900,000	346,000,000	35,700,000
1956	14,000,000	553,000,000	5,000,000	258,000,000	37,500,000
1957	15,500,000	603,000,000	5,500,000	303,000,000	39,600,000
1958	12,550,000	468,000,000	3,570,000	193,000,000	41,900,000
1959	15,300,000	548,000,000	5,620,000	304,000,000	43,900,000
1960	16,920,000	606,000,000	6,480,000	350,000,000	46,000,000
1961	16,000,000	574,000,000	5,000,000	270,000,000	49,000,000
1962	19,000,000	735,000,000	7,250,000	502,000,000	52,500,000
*1963	8,590,000	326,000,000	3,750,000	259,000,000	53,500,000

\*Estimated for first six months.

Compiled by B. F. Osbahr, editor "Electronic Industries."





## Why is this trademark important to you?

For 30 years one principle has guided us in meeting our responsibility to provide you with equipment of the highest performance standards. That principle is *integrity*.

---

<i>integrity in design</i>	25% of our people are in Research and Development.
<i>integrity in manufacturing</i>	The best facilities, the best materials, the industry's finest craftsmen.
<i>integrity in sales</i>	Honest claims, backed up by the best guarantee in the industry (2 years).
<i>integrity in service</i>	Around the world, around the clock to <i>insure</i> Collins performance.

---

*Our trademark is a symbol of Collins integrity. You can depend on it.*



COLLINS RADIO COMPANY • Cedar Rapids • Dallas • Los Angeles • New York • International Division, Dallas

## One good thing leads to another

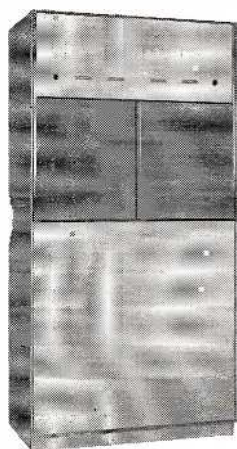

1,000 Watts to

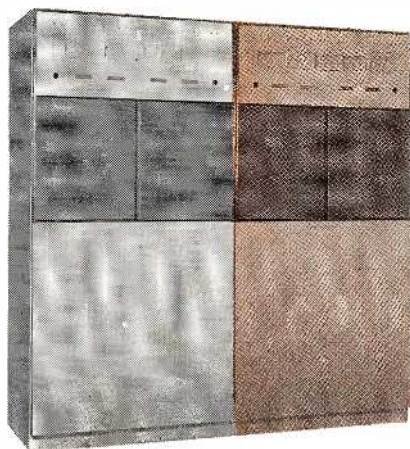

10,000 Watts to

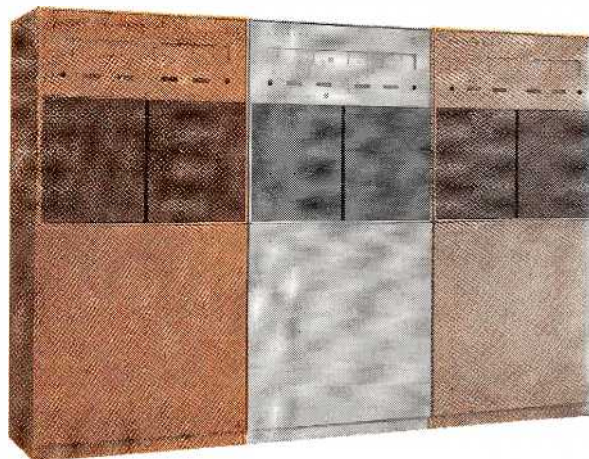

20,000 Watts

It also leads to an easy, economical method of matching your equipment to your FM growth. You start with Collins 830D-1A 1,000 watt transmitter. You'll get immediate benefit from its stability. You'll like the operating and adjusting convenience as well as its clean, accessible design. Adding stereo takes just a few minutes.

As your operation grows, all you need

do is add on a final power amplifier cabinet, making the 830D the driver unit. You now have an 830F-2A 10,000 watt transmitter. The addition of stereo still takes just minutes.

To increase to 20,000 watts you simply add another final power amplifier and a diplexer to your existing Collins equipment. Neat, easy, economical expansion.

Find out how one good thing can lead to another in your station. Ask your Collins Broadcast Sales Engineer for full details on the complete FM line: Nine models from 10 watts to 20 kilowatts.

---

**COLLINS RADIO COMPANY**  
Cedar Rapids • Dallas • Los Angeles  
• New York • International, Dallas





# BROADCAST EQUIPMENT DIRECTORY

Applying for a Broadcasting Station . . . . .	C-40	Frequency Measuring Services . . . . .	C-39
Awards and Citations . . . . .	C-57	Product Guide for Broadcast Equipment, Services . .	C-3
Equipment Manufacturers, Distributors . . . . .	C-13	Radio Corporation of America Executives . . . . .	C-58
F.C.C. Rules Regulating Radio/TV . . . . .	C-42	Special Publishing Services . . . . .	C-58

## PRODUCT GUIDE

Radio and television broadcast equipment products and services are listed alphabetically in an easy-to-use classified directory style with the manufacturers of each product, or service, listed directly below. (†) Indicates rental equipment.

To locate headquarters, or nearest sales office, of any

listed manufacturer or service, please turn to BROADCAST EQUIPMENT MANUFACTURERS, DISTRIBUTORS, SERVICES Directory starting on page C-13. That alphabetical listing includes address, principal executives, branch offices and telephone numbers.

† Rental Equipment

### Acoustic Materials

Johns-Manville Sales Corp.  
Korfund Dynamics Corp.

### Air Cleaners

Mitsubishi Electric Corp.  
Radex Corp.  
Small Motors Inc.

### Amplifiers, Audio, Video, RF

Adler Electronics Inc.  
Altec Lansing Corp.  
Ameco Inc.  
Ampex Corp.  
Amplifier Corp. of America  
Audio Acoustic Equipment Co.  
Automatic Tape Control Inc.  
Bauer Electronics Corp.  
†Behrend's Rental Corp.  
Blonder-Tongue Labs. Inc.  
Broadcast Electronics Inc.  
Broadcast Services  
†Camera Equipment Co. Inc.  
Canadian General Electric  
Canadian Marconi Co.  
CAS Manufacturing Co.  
CBS Laboratories  
Ceco Industries  
Collegiate Broadcasting Network Inc.  
Collins Radio Co.  
Continental Electronics  
Davco Electronics Corp.  
Delta Electronics Inc.  
Dynair Electronics Inc.  
Electra Megadyne Inc.  
Electro-Find Co.  
Electronic Applications Inc.  
Electronics, Missiles & Communications Inc.  
Entron Inc.  
Fairchild Recording Equipment Corp.  
Fisher Radio Corp.  
Foto-Video Electronics Inc.  
Gates Radio Co.  
General Electric Co.  
General Electronic Laboratories Inc.  
General Radio Co.  
Gotham Audio Corp.  
GPL Division—General Precision Inc.  
Harvey Radio Co. Inc.  
International Nuclear Corp.  
ITA Electronics Corp.  
Jerrold Corp.  
Jerrold Electronics  
Johnson Electronics Inc.  
K & M Electronics  
Katona Electronics Co.  
Keith Anderson Co.  
Langevin Div., Metropolitan Elec. Mfg. Co.  
McMartin Industries Inc.  
Micromega Corp.  
Midwestern Instruments Inc.  
Miratel Electronics Inc.  
Mobley FM Antennas  
Parzen Research Inc.  
Pembrex Theatre Supply Corp.

Radio Corporation of America  
Rangertone Electronics Corp.  
Raytheon Co.  
Rek-O-Kut Co.  
Riker Industries Inc.  
Rissi Electronic Supply Co.  
Sarkes Tarzian Inc.  
H. H. Scott Inc.  
Shure Brothers Inc.  
S.O.S. Photo-Cine-Optics Inc.  
Sound Scriber  
†Southwest Video Tapes Inc  
Sparta Electronic Corp.  
Spencer-Kennedy Laboratories Inc.  
Stancil-Hoffman Corp.  
Standard Electronics Div. Radio Eng. Labs Inc.  
Tarc Electronics Inc.  
Telco  
Telemet Co.  
Tele-Measurements Inc.  
Telequip Corp.  
Teletronix Engineering Co.  
UltraAudio Products  
Visual Electronics Corp.  
Vital Industries  
Vue-Tronics Inc.

### Animation Materials & Equipment

†Behrend's Rental Corp.  
Cellomatic Corp.  
Florman & Babb Inc.  
S.O.S. Photo-Cine-Optics Inc.

### Antennas & Accessories

Adler Electronics Inc.  
Alford Manufacturing Co.  
Altec Lansing Corp.  
Andrew Corp.  
Audette's Steeplejacks  
Blonder-Tongue Labs Inc.  
Broadcast Services  
Cable TV Construction Inc.  
Canadian General Electric  
Canadian Marconi Co.  
CCA Electronics Corp.  
CO. EL.  
Collins Radio Co.  
Continental Electronics Manufacturing Co.  
Davco Electronics Corp.  
Delta Electronics Inc.  
Dynair Electronics Inc.  
Electro-Find Co.  
Electronics, Missiles & Communications Inc.  
Entron Inc.  
Gates Radio Co.  
General Electric Co.  
General Electronic Laboratories Inc.  
Hamilton Erecton Inc.  
Harrison Electronics Corp.  
Harvey Radio Co. Inc.  
Houston-Fearless Corp.  
Hughey & Phillips Inc.  
ITA Electronics Corp.  
Jampro Antenna Co.  
Jerrold Corp.  
Jerrold Electronics  
E. F. Johnson Co.

K & M Electronics  
Katona Electronics Co.  
Mark Div., Dynascan Corp.  
McMartin Industries Inc.  
Micromega Corp.  
Miratel Electronics Inc.  
Mitsubishi Electric Corp.  
New England Tower Const. Co.  
Pacific Tower Co.  
Prodelin Inc.  
Radio Corporation of America  
Rissi Electronic Supply Co.  
Rohn Manufacturing Co.  
Rohn Systems Inc.  
Sony Corp. of America  
Standard Electronics Div., Radio Engineering Labs Inc.  
Visual Electronics Corp.  
T.C.A. Radio Tower Co.  
Telco  
Telesystem Services Corp.  
Tower Communications Co.  
Tower Service Inc.  
Utility Tower Co.

### Audio Systems & Components

Altec Lansing Corp.  
Ampex Corp.  
Amplifier Corp. of America  
Audio Acoustic Equipment Co.  
Audio Instrument Co. Inc.  
Automatic Tape Control Inc.  
Bauer Electronics Corp.  
†Behrend's Rental Corp.  
Bodde Projector Co., Bodde Screen Co.  
Broadcast Services  
†Camera Equipment Co. Inc.  
Canadian General Electric  
Canadian Marconi Co.  
CAS Manufacturing Co.  
CBS Laboratories  
Ceco Industries  
Collegiate Broadcasting Network Inc.  
Davco Electronics Corp.  
Delta Electronics Inc.  
Electra Megadyne Inc.  
Electro-Find Co.  
Electronic Applications Inc.  
EMI/US  
Gates Radio Co.  
General Electric Co.  
General Electronic Laboratories Inc.  
Gotham Audio Corp.  
Gray Research & Development Co. Inc.  
Harrison Electronics Corp.  
Harvey Radio Co. Inc.  
International Good Music Inc.  
ITA Electronics Corp.  
Jerrold Corp.  
Johnson Electronics Inc.  
Kahn Research Labs  
Magnasync Corp.

**For definitions of abbreviations used in the 1964 YEARBOOK see page D-34**

## PRODUCT GUIDE

McMartin Industries Inc.  
Midwestern Instruments Inc.  
Parzen Research Inc.  
Radio Corporation of America  
Rangertone Electronics Corp.  
Rek-O-Kut Co.  
Rissi Electronic Supply Co.  
Sarkes Tarzian Inc.  
H. H. Scott Inc.  
Shure Brothers Inc.  
SOS Photo-Cine-Optics Inc.  
†Southwest Video Tapes Inc.  
Sound Corp. of America  
Sound Scriber Corp.  
Sparta Electronic Corp.  
Stancil-Hoffman Corp.  
Tele-Measurements Inc.  
Teleprompter Corp.  
Telequip Corp.  
UltrAudio Products  
Visual Electronics Corp.

### Automation Broadcast

Aitken Communications Inc.  
Alto Fonic Tape Service Inc.  
Automatic Tape Control Inc.  
Bogen Communications  
Broadcast Services  
Canadian General Electric  
Canadian Marconi Co.  
CBS Laboratories  
Chrono-Log Corp.  
Collins Radio Co.  
Conley Electronics Corp.  
Continental Electronics Manufacturing Co.  
Cousino Electronics Corp.  
Electro-Find Co.  
EMI/US  
Gates Radio Co.  
General Electric Co.  
General Electronic Laboratories Inc.  
Hamilton Audio Electronics Inc.  
International Good Music Inc.  
ITA Electronics Corp.  
MaCarTa Inc.  
MacKenzie Laboratories  
Parzen Research Inc.  
Radio Corporation of America  
Rangertone Electronics Corp.  
Riker Industries  
Schafer Electronics

**schafer automation  
and  
schafer remote control**  
schafer electronics  
235 south third street  
Burbank, California  
845-3561

Sparta Electronic Corp.  
Tape-Athon Corp.  
Tele-Measurements Inc.  
Visual Electronics Corp.

### Batteries

Burgess Battery Co.  
Ceco Industries  
Florman & Babb Inc.  
Harrison Electronics Corp.  
Harvey Radio Co. Inc.  
RCA Electron Tube Division  
Rissi Electronic Supply Co.  
SOS Photo-Cine Optics Inc.

### Booms, Microphone

Audio Acoustic Equipment Co.  
†Behrend's Rental Corp.  
†Camera Equipment Co. Inc.  
Camera Mart Inc.  
Canadian General Electric  
Canadian Marconi Co.  
Ceco Industries  
Century Lighting Inc.  
Cinequipment International  
Collins Radio Co.

Electro-Find Co.  
Florman & Babb Inc.  
Gates Radio Co.  
Gotham Audio Corp.  
Harrison Electronics Corp.  
Harvey Radio Co. Inc.  
ITA Electronics Corp.  
Rissi Electronic Supply Co.  
Sarkes Tarzian Inc.  
S.O.S. Photo-Cine-Optics Inc.  
†Southwest Video Tapes Inc.  
Telequip Corp.  
Visual Electronics Corp.

### Boosters, TV

Blonder-Tongue Labs. Inc.  
CAS Manufacturing Co.  
Davco Electronics Corp.  
Diamond Electronics  
Electronics, Missiles & Communications Inc.  
Entron Inc.  
Harvey Radio Co. Inc.  
Jerrold Corp.  
Jerrold Electronics  
K & M Electronics  
Katona Electronics Co.  
Keith Anderson Co.  
Micromega Corp.  
Miratel Electronics Inc.  
Telco

### Cabinets, Racks, Panels

Allied Radio Corp.  
Altec Lansing Corp.  
A-Ok Electronics  
Audio Accessories  
Audio Acoustic Equipment Co.  
Canadian General Electric  
Canadian Marconi Co.  
Ceco Industries  
Collins Radio Co.  
Davco Electronics Corp.  
Entron Inc.  
Gates Radio Co.  
General Electric Co.  
Harrison Electronics Corp.  
Harvey Radio Co. Inc.  
Harwald Co.  
ITA Electronics Corp.  
Jerrold Corp.  
Nems-Clarke Co.  
Neumade Products Corp.  
Radio Corporation of America  
Rek-O-Kut Co.  
Riker Industries Inc.  
Rissi Electronic Supply Co.  
Sarkes Tarzian Inc.  
Sound Scriber  
Telco  
Visual Electronics Corp.  
Wallach & Associates Inc.

### Cables & Accessories

Advance Electronics  
Andrew Corp.  
A-Ok Electronics  
Audio Acoustic Equipment Co.  
Blonder-Tongue Labs. Inc.  
Canadian General Electric  
Canadian Marconi Co.  
Cannon Electric Co.  
Collins Radio Co.  
Davco Electronics Corp.  
Electronics, Missiles & Communications Inc.  
Entron Inc.  
Freeman Electronics Corp.  
Gates Radio Co.  
General Electric Co.  
General Radio Co.  
Harrison Electronics Corp.  
Harvey Radio Co. Inc.  
International Nuclear Corp.  
ITA Electronics Corp.  
Jampro Antenna  
Jerrold Corp.  
Jerrold Electronics  
E. F. Johnson Co.  
Katona Electronics Co.  
Kliegl Bros. Lighting

Mectron Co.  
Mesa Microwave Inc.  
Neumade Products Corp.  
Prodelin Inc.  
Rissi Electronic Supply Co.  
Small Motors Inc.  
Sound Scriber  
T. C. A. Radio Tower Co.  
Telco  
Telesystem Services Corp.  
Times Wire & Cable Division of International  
Silver Co.  
U. S. Wire & Cable  
Viking Cable Co.  
Visual Electronics Corp.

### Calibrators

See "Test Equipment"

### Cameras, Projectors & Accessories

Ampex Corp.  
Analab Instrument Corp.  
Anso  
Audio-Master Corp.  
†Behrend's Rental Corp.  
Bell & Howell Co.  
Blonder-Tongue Labs. Inc.  
Bodde Projector Co.  
†Broadcast Services  
Burke & James Inc.  
†Camera Equipment Co. Inc.  
Camera Mart Inc.  
Canadian General Electric  
Canadian Marconi Co.  
CBS Laboratories  
Ceco Industries  
Cellomatic Projection Equipment  
Century Lighting Inc.  
†Communication Productions  
Conrac Division  
Diamond Electronics  
Eastman Kodak Co.  
Electra Megadyne Inc.  
Electro-Find Co.  
Electron Corp.  
EMI/US  
Fairchild Camera and Instrument Corp.  
Federal Mfg. & Engineering Corp.  
Florman & Babb Inc.  
Foto-Video Electronics Inc.  
Gates Radio Co.  
General Electric Co.  
GPL Division-General Precision Inc.  
Gray Research & Development Co. Inc.  
Harwald Co.  
Houston-Fearless Corp.  
ITA Electronics Corp.  
Jenfred Inc.  
K & M Electronics  
Mitchell Camera Corp.  
Neumade Products Corp.  
†Pembrex Theatre Supply Inc.  
Photosonics Inc.  
Radio Corporation of America  
Rangertone Electronics Corp.  
Raven Screen Corp.  
Sarkes Tarzian Inc.  
S.O.S. Photo-Cine-Optics Inc.  
†Southwest Video Tapes Inc.  
Sylvania Lighting Products  
Tele-Beam Division  
Tele-Measurements Inc.  
Teleprompter Corp.  
Telequip Corp.  
Television Zoomar Corp.  
Trans-Lux Corp.  
The Victoreen Instrument Co.  
Visual Electronics Corp.  
Vue-Tronics Inc.

### Capacitors

A-Ok Electronics  
Gates Radio Co.  
General Electric Co.  
General Radio Co.  
Harrison Electronics Corp.  
Harvey Radio Co. Inc.  
ITA Electronics Corp.  
Jennings Radio Manufacturing Corp.



E. F. Johnson Co.  
Rissi Electronic Supply Co.  
Sarkes Tarzian Inc.

**Cartridge, Automatic Tape**

C. H. Alvord Co.  
Amplifier Corp. of America  
Audio Acoustic Equipment Co.  
Audio Devices Inc.  
Automatic Tape Control, Inc.  
Broadcast Services  
Broadcast Electronics  
Camera Equipment Co. Inc.  
Canadian General Electric  
Canadian Marconi Co.  
Collins Radio Co.  
Conley Electronics  
Cousino Electronics Corp.  
Gates Radio Co.  
Hamilton Audio Electronics Inc.  
Harvey Radio Co. Inc.  
Harwald Co.  
International Good Music Inc.  
ITA Electronics Corp.  
MaCarTa Inc.

MacKenzie Laboratories  
RCA Electron Tube Division  
Rangertone Electronics Corp.  
Reeves Soundcraft Corp.  
Sound Corp of America  
Sparta Electronic Corp.  
Tele-Measurements Inc.  
Teleprompter Corp  
Visual Electronics Corp.

**Cases**

ColorTran Industries  
Harvey Radio Co. Inc.

**Chronometers, Clocks**

Camera Equipment Co. Inc.  
Chrono-Log Corp.  
Florman & Babb Inc.  
Gates Radio Co.  
M. Ducommun Co.  
Elmor Co.  
Harrison Electronics Corp.  
Jules Racine & Co., Inc.  
Richmond Hill Laboratory Ltd.  
Visual Electronics Corp.

**Closed Circuit Systems**

Ameco Inc.  
Ampex Corp.  
Andrew Corp.  
Audio Acoustic Equipment Co.  
Blonder-Tongue Labs. Inc.  
Broadcast Services  
Cable TV Construction Inc.  
†Camera Equipment Co. Inc.  
Canadian General Electric  
Canadian Marconi Co.  
CAS Manufacturing Co.  
CBS Laboratories  
Ceco Industries  
Collegiate Broadcasting Network Inc.  
Conrac Division  
Davco Electronics Corp.  
Diamond Electronics  
Dynair Electronics Inc.  
Electra Megadyne Inc.  
Electro-Find Co.  
Elgeet Optical Co.  
Entron Inc.  
†Foto-Video Electronics Inc.  
Gates Radio Co.  
General Electric Co.  
GPL Division-General Precision Inc.  
Harvey Radio Co. Inc.  
International Telephone & Telegraph Corp.  
ITA Electronics Corp.  
Jerrold Corp.  
Jerrold Electronics  
K & M Electronics  
Katona Electronics Co.  
Micro-Link Corp.  
Miratel Electronics Inc.  
Mitsubishi Electric Corp.  
Parzen Research Inc.  
†Pembrex Theatre Supply Corp.

Prodelin Inc.  
Radio Corporation of America  
Raytheon Co.  
Riker Industries Inc.  
Sarkes Tarzian Inc.  
SOS Photo-Cine-Optics Inc.  
Southwest Video Tapes Inc.  
Spencer-Kennedy Laboratories Inc.  
Sylvania Electric Products Inc.  
Telco  
Tele-Measurements Inc.  
Telemet Co.  
Teleprompter Corp.  
Telequip Corp.  
Telesystem Services Corp.  
Television Utilities Corp.  
Times Wire & Cable Division  
Trans-Lux Corp.  
Visual Electronics Corp.  
Vital Industries

**Coaxial Cable**

See "Cables & Accessories"

**Coils**

See "Transformers"

**Color TV Equipment**

See "Cameras, Projectors & Accessories"  
See also "Transmitters"

**Community Antenna TV Systems**

Alto Fonic Tape Service Inc.  
Ameco Inc.  
Blonder-Tongue Labs. Inc.  
Broadcast Services  
Cable TV Construction Inc.  
Canadian General Electric  
Canadian Marconi Co.  
CAS Manufacturing Co.  
Davco Electronics Corp.  
Electro-Find Co.  
Electronics, Missiles & Communications Inc.  
Entron Inc.  
Fort Worth Tower Co.  
Harvey Radio Co.  
Holt Electronic Research  
ITA Electronics Corp.  
Jerrold Corp.  
Jerrold Electronics  
K & M Electronics  
Katona Electronics Co.  
Keith Anderson Co.  
Micromega Corp.  
Mesa Microwave Inc.  
Miratel Electronics Inc.  
New England Tower Const. Co.  
Radio Corporation of America  
Raytheon Co.  
Rohn Systems Inc.  
Spencer-Kennedy Laboratories  
T.C.A. Radio Tower Co.  
Telco  
Teleprompter Corp.  
Telesystem Services Corp.  
Utility Tower Co.  
The Victoreen Instrument Co.

**Communications Systems**

Adler Electronics Inc.  
Advanced Communications Engineering  
Aitken Communications Inc.  
Altec Lansing Corp.  
Amplifier Corp. of America  
†Behrend's Rental Corp.  
Browning Labs Inc.  
Cable TV Construction Inc.  
Canadian Marconi Co.  
Collegiate Broadcasting Network Inc.  
Electra Megadyne Inc.  
Electro-Find Co.  
Electronics, Missiles & Communications, Inc.  
Entron Inc.  
Federal Mfg. & Engineering Corp.  
Fort Worth Tower Co.  
Gates Radio Co.  
General Electric Co.  
General Electronic Laboratories Inc.  
GPL Division—General Precision Inc.

Harrison Electronics Corp.  
Harvey Radio Co.  
International Telephone & Telegraph Co.  
ITA Electronics Corp.  
Jampro Antenna  
Jerrold Corp.  
Jerrold Electronics  
E. F. Johnson Co.  
Katona Electronics Co.  
McMartin Industries Inc.  
Micom Inc.  
Micro-Link Corp.  
Mitsubishi Electric Corp.  
Moseley Associates Inc.  
New England Tower Const. Co.  
Pacific Tower Co.  
Prodelin Inc.  
Radio Corporation of America  
Raven Screen Corp.  
Raytheon Co.  
Rohn Systems Inc.  
Schafer Electronics

**schafer automation  
and  
schafer remote control**

schafer electronics  
235 south third street  
Burbank, California  
845-3561

Sound Scriber  
Standard Electronics Div. Radio Eng. Labs Inc.  
T.C.A. Radio Tower Co.  
Tele-Measurements Inc.  
Teleprompter Corp.  
Telesystem Services Corp.  
Teletronix Engineering Co.  
Trans-Lux Corp.  
UltrAudio Products  
University Loudspeakers Inc.  
Utility Tower Co.  
Visual Electronics Corp.

**Consoles**

Altec Lansing Corp.  
Audio Acoustic Equipment Co.  
Bauer Electronics Corp.  
Broadcast Services  
Camera Equipment Co. Inc.  
Canadian General Electric  
Canadian Marconi Co.  
Collegiate Broadcasting Network Inc.  
Collins Radio Co.  
Electra Megadyne Inc.  
Electro-Find Co.  
Electron Corp.  
EMI/US  
Gates Radio Co.  
General Electric Co.  
General Electronics Labs.  
GPL Division—General Precision Inc.  
Harvey Radio Co. Inc.  
ITA Electronics Corp.  
Magnasync Corp.  
Parzen Research Inc.  
Radio Corporation of America  
Rangertone Electronics Corp.  
Sarkes Tarzian Inc.  
H. H. Scott Inc.  
Sparta Electronic Corp.  
Tektronix Inc.  
Telequip Corp.  
Teletronix Engineering Co.  
Visual Electronics Corp.

**Converters, TV**

Adler Electronics Inc.  
Ameco Inc.  
Blonder-Tongue Labs. Inc.  
Canadian General Electric  
CAS Manufacturing Co.  
Davco Electronics Corp.  
Delta Electronics Inc.  
Electronics, Missiles & Communications Inc.  
Entron Inc.  
Gates Radio Co.

## PRODUCT GUIDE

Harvey Radio Co.  
ITA Electronics Corp.  
Jerrold Corp.  
K & M Electronics  
Katona Electronics Co.  
Keith Anderson Co.  
Miratel Electronics Inc.  
Parzen Research Inc.  
Piezo Crystal Co.  
Sarkes Tarzian Inc.  
Sony Corp. of America  
Spencer-Kennedy Laboratories Inc.  
Telco  
Tel-Ray Inc.

### Crystal Units

Eidson Electronic Co.  
Piezo Crystal Co.

### Dehydrators & Accessories

Andrew Corp.  
Canadian General Electric  
Gates Radio Co.  
ITA Electronics Corp.  
Jampro Antenna Co.  
Mectron Co.  
Prodelin Inc.  
Standard Electronics Div. Radio Eng. Labs Inc.  
Visual Electronics Corp.

### Discs, Blank Recording

Allied Radio Corp.  
Audio Acoustic Equipment Co.  
Audio Devices Inc.  
Diacoustic Laboratory  
Gates Radio Co.  
Harvey Radio Co. Inc.  
ITA Electronics Corp.  
Reeves Soundcraft Corp.  
Rissi Electronic Supply Co.  
Sound Scriber

### Dollies, Instrument Carts, etc.

Analab Instrument Corp.  
Behrend's Rental Corp.  
†Camera Equipment Co. Inc.  
Camera Mart Inc.  
Canadian General Electric  
Ceco Industries  
Florman & Babb Inc.  
Harvey Radio Co. Inc.  
Houston-Fearless Corp.  
S.O.S. Photo-Cine-Optics Inc.  
†Southwest Video Tapes Inc.  
Telequip Corp.  
Visual Electronics Corp.

### Editing, Film & Tape

Ampex Corp.  
Audio Acoustic Equipment Co.  
Behrend's Rental Corp.  
Bell & Howell Co.  
†Camera Equipment Co. Inc.  
Camera Mart Inc.  
Canadian General Electric  
Ceco Industries  
Collegiate Broadcasting Network Inc.  
Communication Productions  
Florman & Babb Inc.  
Gates Radio Co.  
Gotham Audio Corp.  
Gray Research and Development Co.  
Harvey Radio Co. Inc.  
Harwald Co.  
Neumade Products Corp.  
Radio Corporation of America  
Rangertone Electronics Corp.  
S.O.S. Photo-Cine-Optics Inc.  
†Southwest Video Tapes Inc.  
Tall Co.

### Engines, Diesel & Gas

See "Generators, Engine Driven"

### Erasers, Magnetic Tape

Ampex Corporation  
Amplifier Corp. of America  
Audio Acoustic Equipment Co.  
Automatic Tape Control Inc.

†Behrend's Rental Corp.  
Broadcast Electronics Inc.  
Camera Equipment Co. Inc.  
Canadian General Electric  
Ceco Industries  
Collins Radio Co.  
Freeman Electronics Corp.  
Gates Radio Co.  
Gotham Audio Corp.  
Harvey Radio Co. Inc.  
ITA Electronics Corp.  
Magnasync Corp.  
Radio Corporation of America  
Rissi Electronic Supply Co.  
SOS Photo-Cine-Optics Inc.  
Sound Scriber  
†Southwest Video Tapes Inc.  
Sparta Electronic Corp.  
Stancil-Hoffman Corp.  
Visual Electronics Corp.

### Facsimile

CBS Laboratories  
Electro-Find Co.  
General Electronic Laboratories Inc.

### Feedback Suppressor/Frequency Shifter for Public Address System

Audio Instrument Co.

### Films, Magnetic Recording

Audio Devices Inc.  
†Behrend's Rental Corp.  
Camera Equipment Co. Inc.  
Camera Mart Inc.  
Ceco Industries  
Communication Productions  
Electro-Find Co.  
Florman & Babb Inc.  
Gotham Audio Corp.  
Minnesota Mining and Manufacturing Co.  
Rangertone Electronics Corp.  
Reeves Soundcraft Corp.  
Rissi Electronic Supply Co.  
Stancil-Hoffman Corp.

### Film, Photographic

Anso  
Camera Equipment Co. Inc.  
Camera Mart Inc.  
Ceco Industries  
Communication Productions  
E. I. du Pont de Nemours & Co.  
Eastman Kodak  
Florman & Babb Inc.  
Neumade Products Corp.

### Film Processors

†Behrend's Rental Corp.  
Burke & James Inc.  
Camera Equipment Co. Inc.  
Electro-Find Co.  
Fairchild Camera & Instrument Corp.  
Federal Mfg. & Engineering Corp.  
Florman & Babb Inc.  
Houston-Fearless Corp.  
Micro Record Corp.  
S.O.S. Photo-Cine-Optics Inc.  
Telequip Corp.

### Filters

Audio Acoustic Equipment Co.  
Canadian General Electric  
CO.EL.  
Collins Radio Co.  
ColorTran Industries  
Electro-Voice Inc.  
Fairchild Recording Equipment Corp.  
Florman & Babb Inc.  
Gates Radio Co.  
General Electric Co.  
General Radio Co.  
Harrison Electronics Corp.  
Harvey Radio Co. Inc.  
Jampro Antenna Co.  
Johnson Electronics Inc.  
E. F. Johnson Co.  
Moseley Associates Inc.  
Radex Corp.  
Rissi Electronic Supply Co.

Spencer-Kennedy Laboratories Inc.  
Telco

### Generators, Engine Driven

†Behrend's Rental Corp.  
†Camera Equipment Co. Inc.  
Canadian General Electric  
Davco Electronics Corp.  
Electro-Find Co.  
Gates Radio Co.  
Jerrold Electronics  
†J. G. McAlister Inc.  
Mitsubishi Electric Corp.  
Moseley Associates Inc.  
Riker Industries Inc.  
Rissi Electronic Supply Co.  
Small Motors Inc.  
Sound Scriber  
Telco  
Tele-Measurements Inc.  
Telemet Co.  
Telesystem Services Corp.  
Teletronix Engineering Co.

### Generators, Signal

See "Test Equipment"

### Headsets, Headphones

Allied Radio Corp.  
Altec Lansing Corp.  
Audio Acoustic Equipment Co.  
†Behrend's Rental Corp.  
†Camera Equipment Co. Inc.  
Canadian General Electric  
Canadian Marconi Co.  
Ceco Industries  
Collins Radio Co.  
Davco Electronics Corp.  
Electro-Find Co.  
Electronic Applications Inc.  
Freeman Electronics Corp.  
Gates Radio Co.  
General Electric Co.  
Harrison Electronics Corp.  
Harvey Radio Co. Inc.  
ITA Electronics Corp.  
Rissi Electronic Supply Co.  
Sarkes Tarzian Inc.  
Sound Scriber  
Superscope Inc.  
UltraAudio Products  
Visual Electronics Corp.

### Heads, Magnetic Film, Magnetic Tape, Disc Recording & Playback

Ampex Corporation  
Audio Acoustic Equipment Co.  
Automatic Tape Control Inc.  
Behrend's Rental Corp.  
Broadcast Electronics Inc.  
†Camera Equipment Co. Inc.  
Canadian General Electric  
Canadian Marconi Co.  
CBS Laboratories  
Ceco Industries  
Diacoustic Laboratory

**AMPEX**  
HEAD RELAPPING &  
REPLACEMENT SERVICE  
Write for Literature  
**DIACOUSTIC LABORATORY**  
P.O. Box 377      ENCINO, CALIF.

Electronic Applications Inc.  
Fairchild Recording Equipment Corp.  
Gates Radio Co.  
Gotham Audio Corp.  
Harvey Radio Co. Inc.  
ITA Electronics Corp.  
Lang Electronics  
Midwestern Instruments Inc.  
Pembrex Theatre Supply Co.  
Radio Corporation of America



Rangertone Electronics Corp.  
 Rek-O-Kut Co.  
 Rissi Electronic Supply Co.  
 Shure Brothers Inc.  
 Sound Scriber  
 Sparta Electronic Corp.  
 Stancil-Hoffman Corp.  
 Teleprompter Corp.  
 Visual Electronics Corp.

**Helicopter Service**

HASCO Helicopter & Airplane Services Corp.

**Indicators**

See "Test Equipment"

**Installation**

Audio Acoustic Equipment Co.  
 Automatic Tape Control Inc.  
 Broadcast Services  
 †Camera Equipment Co. Inc.  
 Canadian General Electric  
 Continental Electronics Manufacturing Co.  
 Electra Megadyne Inc.  
 General Electric Co.  
 GPL Division—General Precision Inc.  
 Hamilton Erection Inc.  
 Harvey Radio Co. Inc.  
 ITA Electronics Corp.  
 Jerrold Corp.  
 K & M Electronics  
 Magnasync Corp.  
 New England Tower Const. Co.  
 Rangertone Electronics Corp.  
 Raytheon Co.  
 Southwest Video Tapes Inc.  
 Standard Electronics Div. Radio Eng. Labs Inc.  
 T.C.A. Radio Tower Co.  
 Telco  
 Telesystem Services Corp.

**Instrument Cases**

Audio Acoustic Equipment Co.  
 Electro-Find Co.  
 ITA Electronics Corp.  
 Rissi Electronic Supply Co.  
 Sound Scriber

**Intercommunications Systems**

See "Communications Systems"

**Jack Panels & Accessories**

A-Ok Electronics  
 Audio Accessories Inc.  
 Audio Acoustic Equipment Co.  
 †Behrend's Rental Corp.  
 Canadian General Electric  
 Canadian Marconi Co.  
 Collins Radio Co.  
 Gates Radio Co.  
 General Electric Co.  
 Harrison Electronics Corp.  
 Harvey Radio Co. Inc.  
 ITA Electronics Corp.  
 Lumitron Division  
 Rissi Electronic Supply Co.  
 Sarkes Tarzian Inc.  
 Sound Scriber  
 Telco  
 Tele-Measurements Inc.  
 Visual Electronics Corp.

**Limiters**

See "Amplifiers, Audio, Video, RF"

**Lenses, Optical & Cameras**

Semon Bache & Co.  
 Bausch & Lomb Inc.  
 †Behrend's Rental Corp.  
 Burke & James Inc.  
 †Camera Equipment Co. Inc.  
 Camera Mart Inc.  
 Canadian General Electric  
 Canadian Marconi Co.  
 Ceco Industries  
 Century Lighting Co.  
 Eastman Kodak  
 Electro-Find Co.

Elgeet Optical Co. Inc.  
 Florman & Babb Inc.  
 General Electric Co.  
 GPL Division—General Precision Inc.  
 Pembrex Theatre Supply Corp.  
 SOS Photo-Cine-Optics Inc.  
 Superscope Inc.  
 Tele-Measurements Inc.  
 Telegrip Corp.  
 Television Zoomar Corp.  
 Trans-Lux Corp.  
 Visual Electronics Corp.

**Lights & Lighting**

†Behrend's Rental Corp.  
 Camera Equipment Co. Inc.  
 Camera Mart Inc.  
 Canadian General Electric  
 Ceco Industries  
 Century Lighting Inc.  
 ColorTran Industries  
 Electro-Find Co.  
 E-Z Way Towers  
 Florman & Babb Inc.  
 Gates Radio Co.  
 General Electric Co.  
 Hughley & Phillips Inc.  
 ITA Electronics Corp.  
 Kliegl Bros. Lighting  
 Lumitron Division  
 †J. G. McAlister Inc.  
 Mitsubishi Electric Corp.  
 New England Tower Const. Co.  
 Radio Corporation of America  
 Rohn Manufacturing Co.  
 S.O.S. Photo-Cine-Optics Inc.  
 †Southwest Video Tapes Inc.  
 T.C.A. Radio Tower Co.  
 Tele-Measurements Inc.  
 Telegrip Corp.  
 Utility Tower Co.  
 Visual Electronics Corp.  
 Ward Leonard Electric Co.

**Links, Relay**

Adler Electronics Inc.  
 Canadian General Electric  
 Canadian Marconi Co.  
 Electro-Find Co.  
 General Electric Co.  
 ITA Electronics Corp.  
 Jerrold Corp.  
 Micro-Link Corp.  
 Miratel Electronics Inc.  
 Moseley Associates Inc.  
 Radio Corporation of America  
 Sarkes Tarzian Inc.  
 Sound Scriber  
 Visual Electronics Corp.

**Loud Speakers & Accessories**

Altec Lansing Corp  
 Ampex Corporation  
 Audio Acoustic Equipment Co.  
 Audio Instrument Co. Inc.  
 Audio-Master Corp.  
 †Behrend's Rental Corp.  
 Camera Equipment Co. Inc.  
 Canadian General Electric  
 Canadian Marconi Co.  
 Ceco Industries  
 Collegiate Broadcasting Network Inc.  
 Collins Radio Co.  
 Electro-Find Co.  
 Electro-Voice Inc.  
 Electronic Applications Inc.  
 Gates Radio Co.  
 General Electric Co.  
 Harrison Electronics Corp.  
 Harvey Radio Co. Inc.  
 ITA Electronics Corp.  
 Jerrold Corp.  
 Pembrex Theatre Supply Corp.  
 Raytheon Co.  
 RCA Electron Tube Division  
 Rek-O-Kut Co.  
 Rissi Electronic Supply Co.  
 Sparta Electronic Corp.  
 Sound Scriber

UltrAudio Products  
 University Loudspeakers Inc.  
 Visual Electronics Corp.

**Meters**

See "Test Equipment"

**Mica & Synthetic Mica**

Mycalex Corp. of America

**Microphones & Accessories**

Allied Radio Corp.  
 Altec Lansing Corp.  
 Ampex Corporation  
 Audio Acoustic Equipment Co.  
 †Behrend's Rental Corp.  
 †Camera Equipment Co. Inc.  
 Canadian General Electric  
 Canadian Marconi Co.  
 Ceco Industries  
 Century Lighting Co.  
 Collins Radio Co.  
 Diacoustic Laboratory  
 Electro-Find Co.  
 Electro-Voice Inc.  
 Electronic Applications Inc.  
 Federal Mfg. & Engineering Corp.  
 Florman & Babb Inc.  
 Freeman Electronics Corp.  
 Gates Radio Co.  
 General Electric Co.  
 Gotham Audio Corp.  
 Harrison Electronics Corp.  
 Harvey Radio Co. Inc.  
 ITA Electronics Corp.  
 Raytheon Co.  
 RCA Electron Tube Division  
 Rissi Electronic Supply Co.  
 Shure Bros. Inc.  
 Sony Corp. of America  
 SOS Photo-Cine-Optics Inc.  
 †Southwest Video Tapes Inc.  
 Sparta Electronic Corp.  
 Superscope Inc.  
 UltrAudio Products  
 University Loudspeakers Inc.  
 Visual Electronics Corp.

**Microwave**

Adler Electronics Inc.  
 Canadian General Electric  
 Canadian Marconi Co.  
 Collins Radio Co.  
 Dymec Div., Hewlett-Packard Co.  
 Electro-Find Co.  
 Fort Worth Tower Co.  
 General Electric Co.  
 GPL Division—General Precision Inc.  
 Houston-Fearless Corp.  
 ITA Electronics Corp.  
 Jampro Antenna  
 Jerrold Corp.  
 Jerrold Electronics  
 K & M Electronics  
 Micro-Link Corp.  
 Miratel Electronics Inc.  
 Moseley Associates Inc.  
 New England Tower Const. Co.  
 Pacific Tower Co.  
 Parzen Research Inc.  
 Prodelin Inc.  
 Radio Corporation of America  
 Raytheon Co.  
 Rohn Manufacturing Co.  
 Sarkes Tarzian Inc.  
 Sylvania Electric Products Inc.  
 Visual Electronics Corp.

**Mixers**

See "Audio Systems"

**Mobile Communications**

Altec Lansing Corp.  
 Canadian General Electric  
 Canadian Marconi Co.  
 Collins Radio Co.  
 Electro-Find Co.  
 E-Z Way Towers  
 Fort Worth Tower Co.

## PRODUCT GUIDE

Gates Radio Co.  
General Electric Co.  
Harrison Electronics Corp.  
Harvey Radio Co. Inc.  
ITA Electronics Corp.  
E. F. Johnson Co.  
Lampkin Laboratories Inc.  
Mitsubishi Electric Corp.  
New England Tower Const. Co.  
Prodelin Inc.  
Radio Corporation of America  
Rohn Manufacturing Co.  
Sylvania Electric Products Inc.  
Utility Tower Co.

### Motors

Canadian General Electric  
General Electric Co.  
Mitsubishi Electric Corp.  
Small Motors Inc.  
Sound Scriber

### Motor Generator Sets

See "Generators, Engine Driven"

### Monitors, Audio & Video

Altec Lansing Corp.  
Ampex Corporation  
A-Ok Electronics  
Audio Acoustic Equipment Co.  
Behrend's Rental Corp.  
Broadcast Electronics Inc.  
Camera Equipment Co. Inc.  
Canadian General Electric  
Canadian Marconi Co.  
CBS Laboratories  
CCA Electronics Corp.  
Ceco Industries  
Collegiate Broadcasting Network Inc.  
Collins Radio Co.  
Communication Productions  
Conrac Div., Giannini Controls Corp.  
Continental Electronics  
Diamond Electronics  
Electra Megadyne Inc.  
Electro-Find Co.  
Electro-Voice Inc.  
Gates Radio Co.  
General Electric Co.  
General Electronics Labs  
General Radio Co.  
†General Television Network  
GPL Division—General Precision Inc.  
Harvey Radio Co. Inc.  
ITA Electronics Corp.  
Jerrold Corp.  
K & M Electronics  
Magnasync Corp.  
Miratel Electronics Inc.  
Parzen Research Inc.  
Radio Corporation of America  
Rissi Electronic Supply Co.  
Sarkes Tarzian Inc.  
Sound Scriber  
†Southwest Video Tapes Inc.  
Sparta Electronic Corp.  
Tektronix Inc.  
Telco  
Tele-Measurements Inc.  
Telemet Co.  
Telequip Corp.  
University Loudspeakers Inc.  
Visual Electronics Corp.

### Monitors, Frequency, Modulation & Phase

A-Ok Electronics  
Browning Labs Inc.  
Camera Equipment Co. Inc.  
Canadian General Electric  
Canadian Marconi Co.  
Collins Radio Co.  
Continental Electronics  
Dymec Div., Hewlett-Packard Co.  
Electro-Find Co.  
Gates Radio Co.  
General Electric Co.  
GPL Division—General Precision Inc.

Harvey Radio Co. Inc.  
ITA Electronics Corp.  
Jerrold Corp.  
Karg Laboratories  
Lampkin Laboratories Inc.  
McMartin Industries Inc.

# FM MONITORS

## Frequency & Modulation

### FCC TYPE APPROVED



## SCA Multiplex

# Monitors

## Multiplex Receivers

Moseley Associates Inc.  
Parzen Research Inc.  
Radio Corporation of America  
Riker Industries  
Standard Electronics Div. Radio Eng. Labs Inc.  
University Loudspeakers Inc.  
Visual Electronics Corp.  
Vitro Electronics

### Multiplex Transmitters

See "Transmitters"

### Nameplates

Bro-Tel Service  
Desk Sign Manufacturing Co.  
Harvey Radio Co. Inc.  
Rissi Electronic Supply Co.

### Optical Effects

Bausch & Lomb Inc.  
Camera Equipment Co. Inc.  
Camera Mart Inc.  
Canadian General Electric  
CBS Laboratories  
Ceco Industries  
S.O.S. Photo-Cine-Optics Inc.  
Tele-Measurements Inc.  
Teleprompter Corp.  
Television Zoomar Corp.

### Oscillators

See "Test Equipment"

### Panels

See "Cabinets" or "Jack Panels"

### Patch Cords

See "Jack Panels"

### Phasing Equipment

### Photographic

See "Cameras, Projectors"

### Pick-Ups

See "Heads"

### Plugs & Connectors

See "Cables & Accessories"

### Power Supplies

Altec Lansing Corp.  
Amplifier Corp. of America  
A-Ok Electronics  
Audio Acoustic Equipment Co.  
Behrend's Rental Corp.  
Bodde Projector Co., Bodde Screen Co.  
Broadcast Electronics Inc.  
Browning Labs Inc.  
†Camera Equipment Co. Inc.  
Canadian General Electric  
CBS Laboratories  
Ceco Industries  
Collegiate Broadcasting Network Inc.  
Collins Radio Co.  
Dynair Electronics Inc.  
Electra Megadyne Inc.  
Electro-Find Co.  
EMI/US  
Florman & Babb Inc.  
Foto-Video Electronics Inc.  
Gates Radio Co.  
General Electric Co.  
General Radio Co.  
Harrison Electronics Corp.  
Harvey Radio Co. Inc.  
International Nuclear Corp.  
ITA Electronics Corp.  
Jerrold Corp.  
Johnson Electronics Inc.  
Magnasync Corp.  
Miratel Electronics Inc.  
Power Sources Inc.  
Radio Corporation of America  
Riker Industries Inc.  
Rissi Electronic Supply Co.  
Sarkes Tarzian Inc.  
Small Motors Inc.  
Sound Scriber  
Tele-Measurements Inc.  
Telemet Co.  
Telequip Corp.  
Visual Electronics Corp.  
Vue-Tronics Inc.

### Program Aids

See "Special Effects, etc."

### Projectors, Projection Units

See "Cameras, Projectors"

### Protectors, Tuning & Phasing

Canadian General Electric  
Collins Radio Co.  
Continental Electronics  
Delta Electronics Inc.  
Gates Radio Co.  
General Television Network  
ITA Electronics Corp.  
Kaar Engineering Corp.  
Karg Laboratories Inc.  
McMartin Industries Inc.  
Miratel Electronics Inc.  
MobilSound Corp.  
Radio Corporation of America  
Rissi Electronic Supply Co.  
Sony Corp. of America  
Sylvania Electric Products Inc.  
Visual Electronics Corp.  
Vitro Electronics

### Public Address Systems

See "Loudspeakers & Accessories"

### Racks

See "Cabinets, Racks, Panels"

### Receivers, AM-FM-TV-Multiplex

Altec Lansing Corp.  
Browning Labs Inc.  
Canadian General Electric  
Canadian Marconi Co.



Conrac Div., Giannini Controls Corp.  
 Electro-Find Co.  
 Electro-Plex  
 Gates Radio Co.  
 General Electric Co.  
 General Electronic Laboratories Inc.  
 Harrison Electronics Corp.  
 Harvey Radio Co. Inc.  
 ITA Electronics Corp.  
 Jerrold Corp.  
 Johnson Electronics Inc.  
 Kahn Research Labs  
 Karg Labs  
 McMartin Industries Inc.  
 Miratel Electronics Inc.  
 Mitsubishi Electric Corp.  
 Sarkes Tarzian Inc.  
 H. H. Scott Inc.  
 Telco  
 Visual Electronics Corp.  
 Vue-Tronics Inc.

**Record Blanks**

See "Discs, Blank Recording"

**Record Player Units**

Audio Acoustic Equipment Co.  
 Audio-Master Corp.  
 †Behrend's Rental Corp.  
 Canadian General Electric  
 Canadian Marconi Co.  
 Davco Electronics Corp.  
 Fairchild Recording Equipment Corp.  
 Gates Radio Co.  
 General Electric Co.  
 Gotham Audio Corp.  
 Gray Research and Development Co.  
 Harrison Electronics Corp.  
 Harvey Radio Co. Inc.  
 ITA Electronics Corp.  
 McCarTa Inc.  
 Mitsubishi Electric Corp.  
 Radio Corporation of America  
 Rek-O-Kut Co.  
 Rissi Electronic Supply Co.  
 Sparta Electronic Corp.  
 Stancil-Hoffman  
 Sylvania Electric Products Inc.  
 Teleprompter Corp.  
 Telequip Corp.

**Recorders, Audio & Video  
 (and Accessories)**

Allied Radio Corp.  
 Ampex Corporation  
 Amplifier Corp. of America

**Professional Field and Studio  
 Tape Recorders and Players**

Complete line of battery-operated field tape recorders. Exceed NAB Broadcast Standards. Mono or stereo. Single, multiple speeds; one or more tracks. Over 30 models available. Also continuous loop studio tape recorder-players.

Write for Literature.

**AMPLIFIER CORP. of AMERICA**  
 398 Broadway, NYC 13 • (212) WO 6-2929

Audio Acoustic Equipment Co.  
 Audio Instrument Co. Inc.  
 Audio-Master Corp.  
 †Behrend's Rental Corp.  
 Bodde Projector Co., Bodde Screen Co.  
 Broadcast Electronics Inc.  
 †Camera Equipment Co. Inc.  
 CBS Laboratories  
 Canadian General Electric  
 Canadian Marconi Co.  
 Ceco Industries  
 Collins Radio Co.  
 Communication Productions  
 Davco Electronics Corp.

**Diacooustic Laboratory**

**DISC CUTTING EQUIPMENT  
 NEW & USED**

CUTTING STYLUS RESHARPENED

CUTTING HEADS REPAIRED  
 SALES & SERVICE

CUSTOM MADE DIAMONDS &  
 REPRODUCER HEAD SERVICE  
 FOR R.C.A., G.E., W.E.

Write for Literature

**DIACOUSTIC LABORATORY**

P.O. Box 377                      ENCINO, CALIF.  
 784-0881

Electro-Find Co.  
 Electronic Applications Inc.  
 EMI/US  
 Florman & Babb Inc.  
 Freeman Electronics Corp.  
 Gates Radio Co.  
 General Electronics Labs  
 †General Television Network  
 Gotham Audio Corp.  
 GPL Division—General Precision Inc.  
 Hamilton Audio Electronics Inc.  
 Harrison Electronics Corp.  
 Harvey Radio Co. Inc.  
 International Good Music Inc.  
 ITA Electronics Corp.  
 MaCarTa Inc.  
 Machtronics Inc.  
 MacKenzie Laboratories  
 Magnasync Corp.  
 Midwestern Instruments Inc.  
 Mincom Division  
 Moseley Associates Inc.  
 Pro-Tex Reel Band Co.  
 Radio Corporation of America  
 Rangertone Electronics Corp.  
 Raven Screen Corp.  
 Rek-O-Kut Co.  
 Rissi Electronic Supply Co.  
 Scully Recording Instruments Corp.  
 S.O.S. Photo-Cine-Optics Inc.  
 Sound Corp of America  
 Sound Scriber  
 †Southwest Video Tapes Inc.  
 Sparta Electronic Corp.  
 Stancil-Hoffman Corp.  
 Superscope Inc.  
 Tape-Athon Corp.  
 Tele-Measurements Inc.  
 Telequip Corp.  
 Topaz Inc.  
 The Victoreen Instrument Co.  
 Visual Electronics Corp.  
 Vue-Tronics Inc.

**Recorders, Graphic**

See "Test Equipment"

**Remote Control**

See "Communications Systems"

**Screens**

See "Projectors, Projection Units"

**Slides**

Amplifier Corp. of America  
 Audette's Steeplejacks  
 †Behrend's Rental Corp.  
 Bodde Projector Co., Bodde Screen Co.  
 †Camera Equipment Co. Inc.

Camera Mart Inc.  
 Ceco Industries  
 Communication Productions  
 Diacooustic Laboratory  
 Electro-Find Co.  
 Fairchild Recording Equipment Corp.  
 ITA Electronics Corp.  
 Jenfred Inc.  
 Neumade Products Corp.  
 Southwest Video Tapes Inc.  
 Tele-Measurements Inc.  
 Teleprompter Corp.  
 Trans-Lux Corp.

**Sound Recording Equipment**

See "Microphones & Accessories"  
 "Recorders, Audio & Video"

**Speakers**

Allied Radio Corp.  
 Altec Lansing Corp.  
 Ampex Corporation  
 Audio Acoustic Equipment Co.  
 Audio-Master Corp.  
 †Behrend's Rental Corp.  
 †Camera Equipment Co. Inc.  
 Canadian General Electric  
 Canadian Marconi Co.  
 Ceco Industries  
 Collins Radio Co.  
 Davco Electronics Corp.  
 Electro-Find Co.  
 Electro-Voice Inc.  
 Freeman Electronics Corp.  
 Gates Radio Co.  
 General Electric Co.  
 Harrison Electronics Corp.  
 Harvey Radio Co. Inc.  
 ITA Electronics Corp.  
 Mitsubishi Electric Corp.  
 RCA Electron Tube Division  
 Rek-O-Kut Co.  
 Rissi Electronic Supply Co.  
 H. H. Scott Inc.  
 Sound Scriber  
 Teleprompter Corp.  
 University Loudspeakers Inc.  
 Visual Electronics Corp.

**Special Effects, Audio & Video**

Ball Brothers Research Labs  
 Bodde Projector Co., Bodde Screen Co.  
 †Camera Equipment Co. Inc.  
 Canadian General Electric  
 Canadian Marconi Co.  
 CBS Laboratories  
 Century Lighting Inc.  
 Collegiate Broadcasting Network Inc.  
 Communication Productions  
 Electra Megadyne Inc.  
 Electro-Find Co.  
 Gates Radio Co.  
 General Electric Co.  
 Harwald Co.  
 Harvey Radio Co. Inc.  
 ITA Electronics Corp.  
 Jenfred Co.  
 Parzen Research Inc.  
 Radio Corporation of America  
 Rangertone Electronics Corp.  
 Riker Industries Inc.  
 Sarkes Tarzian Inc.  
 S.O.S. Photo-Cine-Optics Inc.  
 Sound Scriber  
 Southwest Video Tapes Inc.  
 Tele-Measurements Inc.  
 Telemet Co.  
 Teleprompter Corp.  
 Telequip Corp.  
 Television Zoomar Corp.  
 Trans-Lux Corp.  
 The Victoreen Instrument Co.  
 Visual Electronics Corp.

**Splicing Equipment, Film, Tape**

Ampex Corporation  
 †Behrend's Rental Corp.  
 Burke & James Inc.

## PRODUCT GUIDE

†Camera Equipment Co. Inc.  
Camera Mart Inc.  
Ceco Industries  
Collins Radio Co.  
Florman & Babb Inc.  
Gotham Audio Corp.  
Harvey Radio Co. Inc.  
Harwald Co.  
ITA Electronics Corp.  
Neumade Products Corp.  
Radio Corporation of America  
Reeves Soundcraft Corp.  
Rissi Electronic Supply Co.  
S.O.S. Photo-Cine-Optics Inc.  
†Southwest Video Tapes Inc.  
Tall Co.  
Visual Electronics Corp.

### Stands, Microphone, Projector

Altec Lansing Corp.  
†Behrend's Rental Corp.  
Camera Equipment Co. Inc.  
Canadian General Electric  
Canadian Marconi Co.  
Ceco Industries  
Collins Radio Co.  
Electronic Applications Inc.  
Electro-Voice Inc.  
Florman & Babb Inc.  
Gates Radio Co.  
General Electric Co.  
Gotham Audio Corp.  
Harrison Electronics Corp.  
Harvey Radio Co. Inc.  
ITA Electronics Corp.  
Kahn Research Labs  
Moseley Associates Inc.  
Neumade Products Corp.  
Rissi Electronic Supply Co.  
S.O.S. Photo-Cine-Optics Inc.  
Sound Scriber  
†Southwest Video Tapes Inc.  
Visual Electronics Corp.

### Stereo

See "Multiplex"

### Switches & Accessories

Alford Manufacturing Co.  
A-Ok Electronics  
Audio Acoustic Equipment Co.  
Canadian General Electric  
Collins Radio Co.  
Dynair Electronics Inc.  
EMI/US  
Gates Radio Co.  
General Electric Co.  
Harvey Radio Co. Inc.  
ITA Electronics Corp.  
Jennings Radio Manufacturing Corp.  
E. F. Johnson Co.  
Radio Corporation of America  
Riker Industries Inc.  
Rissi Electronic Supply Co.  
Sound Scriber  
Tele-Measurements Inc.  
Visual Electronics Corp.

### Tape, Audio & Video

Allied Radio Corp.  
Alto Fonic Tape Service Inc.  
Ampex Corporation  
Audio Acoustic Equipment Co.  
Audio Devices Inc.  
Bausch & Lomb Inc.  
Behrend's Rental Corp.  
Bodde Projector Co., Bodde Screen Co.  
Broadcast Electronics Inc.  
Broadcast Services  
Burgess Battery Co.  
Camera Equipment Co. Inc.  
Canadian General Electric  
Canadian Marconi Co.  
Ceco Industries  
Collins Radio Co.  
Cousino Electronics Corp.  
Eastman Kodak Co.  
Electra Megadyne Inc.  
Electro-Find Co.

EMI/US  
Gates Radio Co.  
†General Television Network  
Hamilton Audio Electronics Inc.  
Harvey Radio Co. Inc.  
International Good Music Inc.  
ITA Electronics Corp.  
Minnesota Mining and Manufacturing Co.  
Neumade Products Corp.  
Pembrex Theatre Supply Co.  
Radio Corporation of America  
Rangertone Electronics Corp.  
Reeves Soundcraft Corp.  
Rissi Electronic Supply Co.  
Scully Recording Instruments Corp.  
Sony Corp. of America  
Sound Scriber  
†Southwest Video Tapes Inc.  
Sparta Electronics Corp.  
Standard Record Manufacturing Co.  
Tele-Measurements Inc.  
Visual Electronics Corp.

### Tape Equipment

See "Recorders, Audio & Video"

### Testing & Measuring

Alford Manufacturing Co.  
Amplifier Corp. of America  
Analab Instrument Corp.  
A-Ok Electronics

We buy and sell quality test equipment, meters, capacitors and unused excess tubes.

## A-OK ELECTRONICS

5405 Hollywood Blvd., Hollywood, Calif.  
HOLLYWOOD 5-8774

Audio Accessories Inc.  
Audio Instrument Co. Inc.  
Canadian General Electric  
Canadian Marconi Co.  
Collins Radio Co.  
Davco Electronics Corp.  
Delta Electronics Inc.  
M. Ducommun Co.  
Dymec Div., Hewlett-Packard Co.  
Electro-Find Co.  
Electro-Plex  
General Radio Co.  
Gotham Audio Corp.  
Harvey Radio Co. Inc.  
ITA Electronics Corp.  
Jerrold Corp.  
Jerrold Electronics  
Korfund Dynamics Corp.  
Moseley Associates Inc.  
Neumade Products Corp.  
Parzen Research Inc.  
Piezo Crystal Co.  
Radio Corporation of America  
RCA Electron Tube Division  
Richmond Hill Laboratory Ltd.  
Riker Industries Inc.  
Rissi Electronic Supply Co.  
Sound Scriber  
Tektronix Inc.  
Tele-Measurements Inc.  
Telemet Co.  
Telesystem Services Corp.  
Vue-Tronics Inc.

### Timers

See "Chronometers, Clocks"

### Towers, Accessories, Services

Air Space Devices Inc.  
Audette's Steeplejacks  
John F. Beasley Construction Co.  
Broadcast Services  
Cable TV Construction Inc.  
Canadian General Electric  
Canadian Marconi Co.  
CO. EL.  
Collins Radio Co.  
Davco Electronics Corp.

Diacoustic Laboratory  
Dresser-Ideco Co.  
E-Z Way Towers Inc.  
C. H. Fisher & Assoc.  
Fort Worth Tower Co.  
Gates Radio Co.  
General Electric Co.  
Hamilton Erection Inc.  
Harrison Electronics Corp.  
Harvey Radio Co.  
Hughey & Phillips Inc.  
ITA Electronics Corp.  
Jampro Antenna Co.  
Jerrold Corp.  
K & M Electronics  
Katona Electronics Co.  
Kline Iron & Steel Co.  
New England Tower Const. Co.  
Gunnar A. Olsen Corp.  
Pacific Tower Co.  
Radio Corporation of America  
Rissi Electronic Supply Co.  
Roebbling Bridge Division  
Rohn Manufacturing Co.  
Rohn Systems Inc.  
Sound Scriber  
Stainless Inc.  
Standard Electronics Div. Radio Eng. Labs Inc.  
T.C.A. Radio Tower Co.  
Telco  
Tele-Measurements Inc.  
Tower Communications Co.  
Tower Service Inc.  
Utility Tower Co.  
Visual Electronics Corp.  
Western Tower Co.

### Transcription Equipment

See "Recorders, Audio & Video"

### Transformers

Altec Lansing Corp.  
Amplifier Corp. of America  
Audio Acoustic Equipment Co.  
Behrend's Rental Corp.  
Canadian General Electric  
Canadian Marconi Co.  
ColorTran Industries  
Entron Inc.  
Gates Radio Co.  
General Electric Co.  
General Radio Co.  
Gotham Audio Corp.  
Harrison Electronics Corp.  
Harvey Radio Co. Inc.  
Hughey & Phillips Inc.  
ITA Electronics Corp.  
Johnson Electronics Inc.  
Rissi Electronic Supply Co.  
Sound Scriber  
Telco

### Transistors

Amperex Electronic Corp.  
A-Ok Electronics  
Canadian General Electric  
Gates Radio Co.  
General Electric Co.  
Harrison Electronics Corp.  
Harvey Radio Co. Inc.  
Mitsubishi Electric Corp.  
RCA Electron Tube Division  
Rissi Electronic Supply Co.  
Sony Corp of America  
Sylvania Electric Products Inc.

### Translators & Accessories

Adler Electronics Inc.  
Blonder-Tongue Labs Inc.  
Broadcast Services  
Canadian General Electric  
Canadian Marconi Co.  
Continental Electronics  
Electro-Find Co.  
Electron Corp.  
Electronics, Missiles & Communications Inc.  
ITA Electronics Corp.  
Jerrold Corp.  
K & M Electronics



Keith Anderson Co.  
Micromega Corp.  
Utility Tower Co.  
Visual Electronics Corp.

**Transmission Line**

Alford Manufacturing Co.  
Andrew Corp.  
Canadian General Electric  
Canadian Marconi Co.  
CO. EL.  
Collins Radio Co.  
Davco Electronics Corp.  
Electro-Find Co.  
Gates Radio Co.  
Hamilton Erecton Inc.  
Harvey Radio Co. Inc.  
ITA Electronics Corp.  
Jampro Antenna Co.  
K & M Electronics  
Katona Electronics Co.  
Mectron Co.  
New England Tower Const. Co.  
Pacific Tower Co.  
Prodelin Inc.  
Radio Corporation of America  
Rissi Electronic Supply Co.  
Standard Electronics Div. Radio Eng. Labs Inc.  
Surface Conduction Inc.  
T.C.A. Radio Tower Co.  
Telco  
Utility Tower Co.  
Visual Electronics Corp.

**Transmitters**

Adler Electronics Inc.  
Audio Acoustic Equipment Co.  
Bauer Electronics Corp.  
Broadcast Services  
CCA Electronics Corp.  
Canadian General Electric  
Canadian Marconi Co.  
Collegiate Broadcasting Network Inc.  
Collins Radio Co.  
Continental Electronics Manufacturing Co.  
Dynair Electronics Inc.  
Electro-Find Co.  
Electronics, Missiles & Communications Inc.  
Federal Mfg. & Engineering Corp.  
Gates Radio Co.  
General Electric Co.  
General Electronic Laboratories Inc.  
Harrison Electronics Corp.  
Harvey Radio Co. Inc.  
ITA Electronics Corp.  
Jerrold Corp.  
Kaar Engineering Corp.  
Kahn Research Labs  
Miratel Electronics Inc.  
Moseley Associates Inc.  
Piezo Crystal Co.  
Radio Corporation of America  
Standard Electronics Div. Radio Eng. Labs Inc.  
Sarkes Tarzian Inc.  
Teletronix Engineering Co.  
Visual Electronics Corp.

**Tubes**

Amperex Electronic Corp.  
A-Ok Electronics  
Canadian General Electric  
Canadian Marconi Co.  
Continental Electronics Manufacturing Co.  
Eitel-McCullough Inc.  
Electra Megadyne Inc.  
Electro-Find Co.  
Gates Radio Co.  
General Electric Co.  
Harrison Electronics Corp.  
Harvey Radio Co. Inc.  
International Electronics Corp.  
ITA Electronics Corp.  
Mitsubishi Electric Corp.  
RCA Electron Tube Division  
Rissi Electronic Supply Co.  
Sylvania Electric Products Inc.  
Telco  
Tele-Measurements Inc.  
Telequip Corp.

Visual Electronics Corp.

**Tuning & Phasing**

Bauer Electronics Corp.  
Canadian General Electric  
Canadian Marconi Co.  
Collins Radio Co.  
Continental Electronics Manufacturing Co.  
Delta Electronics Inc.  
Electro-Find Co.  
Gates Radio Co.  
General Electric Co.  
ITA Electronics Corp.  
E. F. Johnson Co.  
Sound Scriber  
Visual Electronics Corp.  
Vitro Electronics

**Turntables**

Allied Radio Corp.  
Audio Acoustic Equipment Co.  
†Behrend's Rental Corp.

†Broadcast Services  
†Camera Equipment Co. Inc.  
Canadian General Electric  
Canadian Marconi Co.  
Ceco Industries  
Collins Radio Co.  
Electronic Applications Inc.  
Fairchild Recording Equipment Corp.  
Gates Radio Co.  
General Electric Co.  
Gotham Audio Corp.  
Gray Research & Development Co. Inc.  
Harvey Radio Co. Inc.  
ITA Electronics Corp.  
Radio Corporation of America  
Rek-O-Kut Co. Inc.  
Rissi Electronic Supply Co.  
Sound Scriber  
Sparta Electronic Corp.  
Tele-Measurements Inc.  
Teleprompter Corp.  
Visual Electronics Corp.

WCRL	KOKL	KCBN	XENA	WPIX	KLMR	KNBX	KTYM	KPER	XEMO	KCTY
WDIG	KWOW	WGCD	XEJX	WOKO	KFML	KARI	KSFO	KCNO	WCMC	WTTT
WARI										KTOC
WGWC										KWLA
WLAY										KFNV
WJBB										WKOX
WJOI										WCAP
WMSL										WMTE
WEBJ										WCHB
KBRS										WNAT
KRNO										WJMB
KUKI										KODE
KROY										KDFN
KATY										KXEO
KSYC										KLCB
KIST										WJRM
KFMB										KRSY
KPAT										KRZY
KTOB										KRRR
KONG										KBON
KIRV										WJAB
KXEX										KCSR
KBLA										KBET
KKOK										WEMJ
KXRX										WBTA
KGEE										WBWM
KSUE										KFLY
KIDD										KKID
KHUM										WSTV
KGER										WHIZ
KRKC										WRTA
KTHO										WJET
KCTY										WKSC
KSMA										WORG
KVOR										KGNS
WMAF										KTNT
WCNH										KREW
WBHB										KULE
WCQS										WHVF
WBYG										KFBC
KRXK										WBOY
WSBT	KWIZ	KUBA	KCOK	KAHI	WGES	KWK	KTHO	KLIQ	XEMO	WTAP
WRTA	KSRO	KCEY	KXRX	WMOP	WCCW	KOLO	WLTC	KVI	XEAU	KRIZ

**Quality Broadcast Equipment  
for the  
World's Greatest Radio Stations**

**AM TRANSMITTERS**

50 to 10,000 watts. The Bauer Model 707, 1000/250 watt transmitter is the most copied in the industry. Exclusively offered as a "kit" or factory assembled. Other transmitters from 50 watts to 10,000 watts.

**AUTOMATIC LOGGING EQUIPMENT**

The Bauer Model 440 Log Alarm logs all required parameters. Meets FCC specs. Economical — simple — labor saving!

**NEW PRODUCTS**

Bauer Model 920 limiter "Peak Master" available now. FM transmitters—Audio Consoles available soon.

Complete  
Technical  
Details  
on  
Request!

**Bauer**

ELECTRONICS CORPORATION  
1663 Industrial Road, San Carlos, California  
Area Code 415 591-9466

Four  
ways  
to mind  
your own  
business

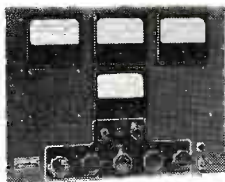

### 1. PRECISION PHASE MONITORS

The Nems-Clarke 108-E Phasemeters provide an indication of the phase relations in directional antenna systems. They are tailored for the particular installation and incorporate provisions for indicating current ratios in the various antenna arrays, as well as the phase relation. Their simplicity, freedom from modulation jitter, direct indication, and easy operation are well known throughout the industry.



### 2. FIELD INTENSITY METER

Compact, lightweight, and portable, the Nems-Clarke 120-E Field Intensity Meter measures a wide range of radio signal intensities. It is equally effective for interference studies at low signal strengths and for close-in measurements on high-power directional arrays. The meter is direct reading on all ranges and provides both linear and logarithmic indications.



### 3. SPECTRUM DISPLAY MONITOR

The Nems-Clarke SDM-520 is a new high-resolution spectrum display and receiver complete in one chassis. It measures TV and FM frequency deviation and is capable of determining the amount of sideband or sub-carrier attenuation, locating spurious radiation and identifying sources of interference. The SDM-520 includes an entire AM and FM audio channel and front panel speaker.



### 4. FM REBROADCAST RECEIVER

The Nems-Clarke FMR-101 is designed for FM rebroadcast operations where stability, sensitivity and low distortion are of extreme importance. It eliminates the use of marginal performance Hi-Fi receivers or expensive telephone lines. It is completely self-contained in a silverplated brass plug-in housing to provide good shielding and reduce radiation and to facilitate rapid changing of frequencies.

**Vitro**  
**ELECTRONICS**

For further information, specifications and data sheets write:  
Vitro Electronics, 919 Jesup-Blair Drive, Silver Spring, Maryland. A Division of Vitro Corporation of America.

**NEMS-CLARKE / RECOGNIZED STANDARD IN BROADCAST EQUIPMENT**



# EQUIPMENT MAKERS, DISTRIBUTORS, AND OTHER SERVICES

The following is an alphabetical directory of manufacturers and services to the business of broadcasting. Each listing contains company name, headquarters address, tele-

phone, executive personnel, and branch offices. To locate products or services of these companies, please turn to PRODUCT GUIDE, page C-3.

**Adler Electronics Inc.** 1 Le Fevre Lane, New Rochelle, N. Y. Phone: 636-1620. Ben Adler, pres; Alfred Strogoff, exec vp; Stanley P. Lapin, dir industrial products div; Emanuel Strunin, adv & pr.

**Air Space Devices Inc.** Safety Tower Ladder Division. 5428 Vineland Ave., North Hollywood, Calif. Triangle 7-0314. Bernard Sternquist, pres; Harold Lane, sls mgr.

**Aitken Communications.** 301 S. Lincoln St., Taft, Calif. Kenneth Aitken, pres.

**Alford Manufacturing Co.** 299 Atlantic Ave., Boston 10. Hancock 6-2150. Andrew Alford, pres; Harold H. Leach, mgr.

**Allied Radio Corp.** 100 N. Western Ave., Chicago 80, Ill. Haymarket 1-6800. Myron Bond sls mgr of industrial & bcstg div.

**Altec Lansing Corp.** 1515 S. Manchester Ave., Anaheim, Calif. Prospect 4-2900. New York 3, N. Y.: 222 Park Ave., South. Spring 7-3640.

**Alto Fonic Tape Service Inc.** 211 Lambert St., Palo Alto, Calif. (415) 321-5164. D. Alan Clark, pres.

**Ameco Inc.** 2949 W. Osborn Rd., Phoenix, Ariz. 254-5511. Bruce Merrill, pres; William Ross, vp; Edward Furman, sec; Edward Whitney, natl sales mgr; Milford Richey, chief eng; James Connor, dir prod development.

Lewiston, Pa.: P. O. Box 481. Richard F. Yearick, mgr eastern marketing div.

Dallas, Tex.: 6111 Harry Hiner Blvd. John Buchanan, marketing mgr; Edward Dart Jr., southwestern contracting mgr.

**Ampex Electronic Corp.** 230 Duffy Ave., Hicksville, N. Y. Wells 1-6200. Frank Randall, pres and sales mgr; J. Messerschmitt, mgr power tubes & renewals; L. Rudich, mgr semiconductors & special purpose tubes.

Elmhurst, Ill.: 253 York St. National 5-5910. Roger Gabbel, regional sls mgr.

**Ampex Audio Co.** (Div. of Ampex Corp.)

1020 Kifer Road, Sunnyvale, Calif. Regent 6-2110. Herbert L. Brown, Ampex Corp. vp, mgr; B. J. Quinn, controller; Rein Narma, chief engr; A. O. Stoeften, mftg mgr; T. J. Nicholson, product mgr; E. Peter Larmer, marketing rsch mgr; Don Truax, service engr mgr.

**Ampex Corp.** 401 Broadway, Redwood City, Calif. 367-2011. William E. Roberts, pres; Thomas E. Davis, sls mgr; C. Gus Grant, vp & gen mgr of Video & Instrumentation Div.; Robert L. Pappas, vp & gen mgr of Magnetic Tape Div.; Rein Narmer, chief engr of Audio Div.

Palo Alto, Calif.: 750 Welch Rd. DA 6-2797. Charles Wirth, regional mgr.

Los Angeles, Calif.: 8467 Beverly Blvd. OL 3-1610. Al Sroka, regional mgr.

Elmhurst, Ill.: Suite 1-A, 2-N-575 York Rd. TE 3-8500. Tom Harleman, regional mgr.

Englewood Cliffs, N. J.: Suite 22, 600 E. Pallsades Ave. 567-7800. George Shoaf, regional mgr.

Washington 9, D. C.: Suite 218, Universal Bldg., Connecticut & Florida Ave., N. W. Decatur 2-0300. William Follin, regional mgr.

Atlanta, Ga.: 3376 Peachtree Rd., N.E. 231-3480. William Craig, regional mgr.

Dallas, Tex.: 2626 W. Mockingbird Lane. FL 7-0481. Robert Owens, regional mgr. See Advs. pages C-15, C-17.

**Amplifier Corp. of America.** 398 Broadway, New York 13, N. Y. Worth 6-2929. R. J. Swartz, pres; N. M. Haynes, vp.

**Analab Instrument Corp.** 30 Canfield Rd., Cedar Grove, N. J. Center 9-6500. Morton G. Scheraga, pres; Cleo O. Marsh, vp & treas; Robt. B. Shepard Jr., sec.

**Andrew Corp.** P. O. Box 807, Chicago. (312) FI 9-3300. Robert P. Lamons, vp, sls & marketing; C. Robert Lane, sls mgr; Robert C. Bickel, marketing mgr; Douglas E. Proctor, sls admin mgr.

Claremont, Calif. 91718: 941 E. Marylind Ave. (714) NA 6-3505. John D. Cupp, dist mgr.

Dallas, Tex. 75240: P.O. Box 30506. (214) AD 5-1279. H. L. Woodbury, dist mgr.

Palo Alto, Calif.: 701 Welch Rd., Rm. 305. (415) 323-3139. William E. Sirvatka, dist mgr.

Ridgewood, N. J. 07451: P. O. Box 416. (201) GI 5-2500. Harold J. Detlefs, regional mgr; Kenneth Robinson, dist mgr; Joseph Geronimo, dist mgr.

Washington, D. C. 20014: P. O. Box 5897. (202) OL 4-2540. Lawrence Krahe, dist mgr; John A. Gilson, applications engr.

Westwood, Mass. 02090: P. O. Box 296. (617) DA 6-6500.

Whitby, Ont., Canada: 606 Beech St. (Andrew Antenna Co. Ltd.) (416) MO 8-3348. Richard Matthews, vp & gen mgr.

**Anso Products, General Aniline & Film Corp.** Photo Repro Div., Vestal Parkway East, Binghamton, N. Y. (607) Raymond 9-6555. Norbert F. Rincker, gen sls mgr, photo products; Louis W. Jennis, marketing mgr, motion picture products.

Atlanta, Ga.: 1219 Williams St. (404) Trinity 6-0351. J. D. Coil, professional regional sales mgr.

Boston, Mass.: 80 Federal St. (617) Hubbard 2-0850. J. B. Spilman, office mgr.

Chicago 46, Ill.: 4255 West Touhy Ave. (312) 583-2100. William Hopkins, professional regional sls mgr.

Dallas, Tex.: 1400 Hi-Lane Dr. (214) Riverside 8-9017. P. V. DeGraff, professional regional sls mgr.

Detroit, Mich.: 12790 Westwood Ave. (213) Oldfield 4-0550. L. H. Purcell, professional regional sls mgr.

Los Angeles, Calif.: 1001 N. LaBrea Ave. (213) Oldfield 4-0550. L. H. Purcell, professional regional sls mgr.

New York 17, N. Y.: Chrysler Bldg. 405 Lexington Ave. (212) Oxford 7-6161. Jack Barry, motion picture supvr; P. J. Daly, professional regional sls mgr.

South San Francisco, Calif.: 206 Utah Ave. (415) Juno 9-6500. B. E. Kleeman, distributor mgr.

**THINKING ABOUT AUTOMATION**

**AM FM STEREO**

**Aitken**

COMMUNICATIONS, INC.

301 S. LINCOLN STREET  
TAFT, CALIF.

PHONE: 805-765-5403



**AMCI antennas for TV and FM**

- Omnidirectional TV and FM Transmitting Antennas
- Directional TV and FM Transmitting Antennas
- Tower-mounted TV and FM Transmitting Antennas
- Standby TV and FM Transmitting Antennas
- Diplexers
- Vestigial Sideband Filters
- Coaxial Switches and Transfer Panels
- Power Dividers and other Fittings

Write for information and catalog.

**ALFORD**  
Manufacturing Company

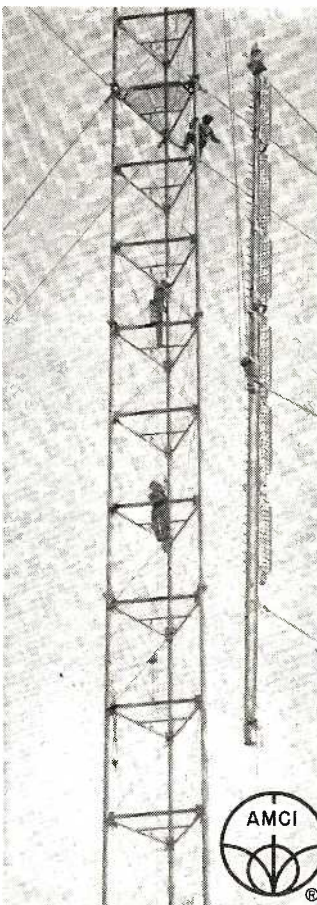
299 ATLANTIC AVE., BOSTON, MASSACHUSETTS



## EQUIPMENT

**A-OK Electronics.** P. O. Box 38350, Hollywood. HO 5-8774. Bob Averbach, mgr.

**Audette's Steeple Jacks.** 339 Park Ave., Laguna Beach, Calif. Hyat 4-0540. Robert V. Audette, mgr.  
Cedar Crest, N. M.: P. O. Box 222, Chapel 3-1800.

**Audio Accessories Inc.** 279 Broadway, Amityville, N. Y. (516) Myrtle 1-7080. F. Sumner Hall, pres; Samuel Glassman, sls mgr.

**Audio Acoustic Equipment Co.** P. O. Box 444, 208 S. East St., Arlington, Tex. AN 4-2437. CR 5-2259. H. E. Caton Jr., gen mgr.

**Audio Devices Inc.** 444 Madison Ave., New York 22, N. Y. Plaza 1-6640. (Radio-TV sales handled through local distributors.)

Skokie, Ill.: 7321 N. Hamlin Ave. 583-4161. B. N. Freifeld, mgr.

Glendale, Calif.: 1426 Flower St. CH 5-6587. Alan H. Bodge, vp.

**Audio Instrument Co.** 135 W. 14th St., New York 11. OR 5-7820. C. J. LeBel, pres.

**Audio-Master Co.** 17 E. 45th St., New York 17. Oxford 7-0725. Herbert Rosen.

**Automatic Tape Control Inc.** 209 E. Washington St., Bloomington, Ill. 829-1221. TWX: BLM ILL 8479. Vernon A. Nolte, vp; Robert S. Johnson, gen mgr; Elmo Franklin, sls mgr; Fred L. Bailey, dir engr.

### B

**Semon Bache & Co.** 636 Greenwich St., New York 14, N. Y. Watkins 4-2121. Benjamin Newton, vp in charge of sales and advertising.

Chicago 5, Ill.: 608 S. Dearborn St. Harrison 7-4243. Martin S. Kriegel.

**Ball Brothers Research Laboratories.** Boulder, Colo. Jack Rickel, eastern mgr.

**Barker & Williamson.** Beaver at Canal, Bristol, Pa. Stillwell 8-5531. J. C. Pearce, pres.; J. F. Williamson, vp; J. E. Gillmor, vp; R. B. Keiser, sales mgr.

**Bauer Electronics Corp.** 1663 Industrial Road, San Carlos, Calif. 591-9466. Fritz Bauer, pres; Chester M. Carr, gen mgr;

Paul Gregg, sls mgr. (See Adv. page C-11)  
Aiea, Hawaii: 99-117 Chester Way, Robert H. Pearson, sales engr.

Albemarle, N. C.: Route 3, Box 498. YU 2-5667. John D. Brooks, sls engr.

Chicago 26, Ill.: Ravenswood 8-8674.  
1616 West Bryn Mawr, John Felthouse, sales engr.

Broomfield, Colo.: 600 Marble St. 466-3851. Henry S. Broughall, sls engr.

Dallas 6: P. O. Box 4727. TA 1-1222. Chester Faison, sls engr.

Dothan, Ala.: Box 828. Sycamore 2-2161. Jess Swicewood, sls engr.

Ferriday, La.: P. O. Box 592. Telephone 7200. George Wilson, sls engr.

Fort Smith, Ark.: 2317 S. 25th St. SU 3-8492. R. L. Platt, sls engr.

Grand Island, Neb.: 635 E. Meves Ave. DU 2-4183. U. L. Lynch, sls engr.

Grand Rapids, Mich.: 1247 32d St., S.W. 534-4157. Charles Sprague, sls mgr.

Manchester, Tenn.: 611 McArthur St. PA 8-3526. Murray Chumley, sls engr.

Montreal, Que.: Northern Electric Co. P. O. Box 6123, 937-6071. G. W. Ross, sls engr.

Palmyra, Pa.: 950 S. Grant St. TE 8-9031. Richard L. Fenstermacher, sls engr.

Phoenix 18: 1328 W. Flower. AM 6-2292. Eugene D. Bradley, sls engr.

Portland 19, Ore.: 10111 S.W. 62d Ave. CH 4-7830. A. C. McMillan, sls engr.

Rexburg, Idaho: 28 N. Second East. 356-3203. Dan Coltrane, sls engr.

San Francisco 11: Export sls, Frazar & Hansen Ltd., 150 California St. YU 1-5262.

John Koltzau, sls engr.

Seattle 66: 432 S.W. 128th St. CH 4-2635.

Lloyd Hannah, sls engr.

Shakopee, Minn.: P. O. Box 66. Robert D. Zellmer, sls engr.

Taylor, Mich.: 8316 Clippert St. DY 2-8386. Thomas B. Greenhaw, sls engr.

Williamstown, Mass.: Berkshire Dr. GL 8-4538. J. Gordon Keyworth, sls engr.

**Bausch & Lomb Inc.** 99664 Bausch St., Rochester 2, N. Y. Locust 2-3000.

Boston: 110 Tremont St. Paul W. Hayes, mgr.

New York 19: 136 W. 52d St. Arthur Bell, mgr.

Philadelphia 3: 1814 Chestnut St. Joseph I. Wexlin, mgr.

Atlanta: 78 Marietta St., N.W. John P. Geisel, mgr.

Chicago 6: 740 W. Washington Blvd. M. Seelinger, mgr.

San Francisco 2: 20 Jones St. E. S. Bissell, mgr.

Los Angeles 15: 1434 W. 11th St. John Sabel, mgr.

Washington 5, D. C.: 1324 Eye St., N.W. Frank Gaither, mgr.

**John F. Beasley Construction Co.** 1614 Mercantile Bank Bldg., Dallas. Riverside 1-3228. L. E. Berg, exec vp; E. V. Pruden, vp (radio & tv).

Muskogee, Okla.: P. O. Box 1624. Murray 7-6381. Virgil Rappe, vp.

Chicago, Ill.: 20 N. Wacker Dr. State 2-7589. A. B. Lytle, sec-treas.

**Behrend's Rental Corp.** 161 E. Grand Ave., Chicago 11, Ill. Michigan 2-2281. Jack Behrend, pres.

**Bell & Howell Co.** 7100 McCormick Rd., Chicago 45, Ill. Ambassador 2-1600. J. L. Wassell, marketing mgr., professional products.

**Blonder-Tongue Labs Inc.** 9 Alling St., Newark 2, N. J. Market 2-8151. I. S. Blonder, chmn; B. H. Tongue, pres.; H. A. Gilbert, vp; R. B. Helhoski, dir of marketing.

**Benco Television Assoc. Ltd.** 27 Tabor Rd., Toronto, Canada. Cherry 4-4296. P. Freen, pres.

**Bodde Projector Co.** Bodde Screen Co. 11541 Bradley Ave., San Fernando, Calif. Empire 5-2551. B. M. Bodde Jr.

**Bogen Communications** (Div. of Lear Siegler, Inc.) P. O. Box 500, Paramus, N. J. DI 3-5700 or New York City Bryant 9-7573. Thomas Aye, sls mgr.

**Broadcast Electronics Inc.** 8800 Brookville Rd., Silver Spring, Md. Juniper 8-4983. Ben Strouse, chairman of board; Ross Beville, pres.; John L. Neff, vp for sales; Norman Reed, sec.; Otto Menkes, treasurer.

**Broadcast Equipment Specialties Corp.** Cedar Hill Rd., Fishkill, N. Y. Twinbrook 6-6035. Albert C. Travis Jr., pres; David S. Gibson, vp.

**Broadcast Services.** Radio Bldg. Lewisburg, Pa. JA 3-1222(3). R. L. Fenstermacher, pres & gen mgr; C. E. Miller, sls mgr.

Philadelphia, Pa.: 5944 N. Hutchinson St. LI 8-1253. Joseph Pelletier, eng.

**Bro-Tel Service.** P. O. Box 592. Huntsville, Ala. Jim Trippe, owner-mgr.

**Browning Labs Inc.** 100 Union Ave., Laconia, N. H. Lakeside 4-5454. Gardiner G. Greene, pres.

**Charles Bruning Co.** 1800 West Central Road, Mt. Prospect, Ill. R. A. Munch, pres; F. A. Stephen, mktg dir.

**Burgess Battery Co.** (Div. of Serval Inc.) Freeport, Ill. Adams 2-2161. Fred J. Kirkman, pres; Charles Balz, vp in charge of sales; Charles Donahue, sls mgr of Magnetic Tape Div.

**Burke & James Inc.** 321 Wabash Ave., Chicago 4, Ill. (312) 427-8393. George A. Drucker, pres; Albert Drucker, mgr.

Washington 12, D. C.: P. O. Box 4397. Juniper 5-9577. Lee C. Chamness, dist rep.

**CAS Manufacturing.** 400 N. Oak Ave., Mineral Wells, Tex. Fairfax 5-5124. John Campbell, pres & owner.

**CBS Laboratories**, a division of Columbia Broadcasting System Inc. High Ridge Rd., Stamford, Conn. Davis 5-4321. Dr. Peter C. Goldmark, pres & dir rsch; John W. Christensen, vp & assoc dir rsch; Benjamin B. Bauer, vp, acoustics & magnetics dept; Dr. Bernard R. Linden, vp, electron tubes dept; Dr. Wolfgang W. Gaertner, vp, solid state physics; Renville H. McCann, dir, military & indus elect systems dept.

**CCA Electronics Corporation.** 542 Industrial Dr., Yeaton, Pa. (215) Madison 6-1427. Bernard Wise, pres; Juan C. Chiabrando, vp & engr dir; Leonard G. West, chief product engr; Frank Miazga, prod mgr.

Distributor: Exclusively by Telesco International Corporation, 171 Madison Ave., New York 16, N. Y.

**Cable T-V Construction Inc.** P. O. Box 307, Iola, Kan. Telephone: 71. Larry Hudson, pres; Jerry Marnell, vp, eng; Mary Garton, sec-treas.

Waynesville, Mo.: PR 4-2670. Jerry Cossow.

Fredonia, Kan.: P. O. Box 366. DR 8-3228. Dean Brandon.

**Cabometer, Inc.** P. O. Box 760, 528 S. Wilmer, Anniston, Ala. Adam 7-6771. Thurman Horn, pres; P. S. Adams, vp; Ruth Griffin, sec-treas.

**Camera Equipment Co. Inc.** Subsidiary of Ceco Industries. 315 W. 43rd St., New York 36, N. Y. Judson 6-1420. Eugene H. Levy, pres; Bernard Grubman, vp; Burton Grodin, sls dir.

Hialeah, Fla.: Camera Equipment Co. Inc. of Florida, 51 E. 10th Ave. Norman Zuckerman, mgr; Glen Teal, asst mgr.

# THE UNIQUE NEW CECO® KINERECORDER MARK III



**\$8995.00**  
will buy it!

Or - Lease It

@ \$296.00 Per Month  
For Three Years!

RECIPROCALLS ARRANGED

FOR FURTHER INFORMATION  
CALL OR WRITE MR. E. KATZ, CHIEF,  
ELECTRONICS ENGINEERING DEPT., N.Y.C.

WHERE THE PROS GO...

**CAMERA EQUIPMENT CO., INC.**

FIRST IN SALES, SERVICE, RENTALS AND REPAIRS

A SUBSIDIARY OF CECO INDUSTRIES, INC.

NEW YORK, N. Y. - 315 West 43rd St. • JU 6-1420 • HIALEAH, FLORIDA - 51 East 10th Ave. • TU 8-4604





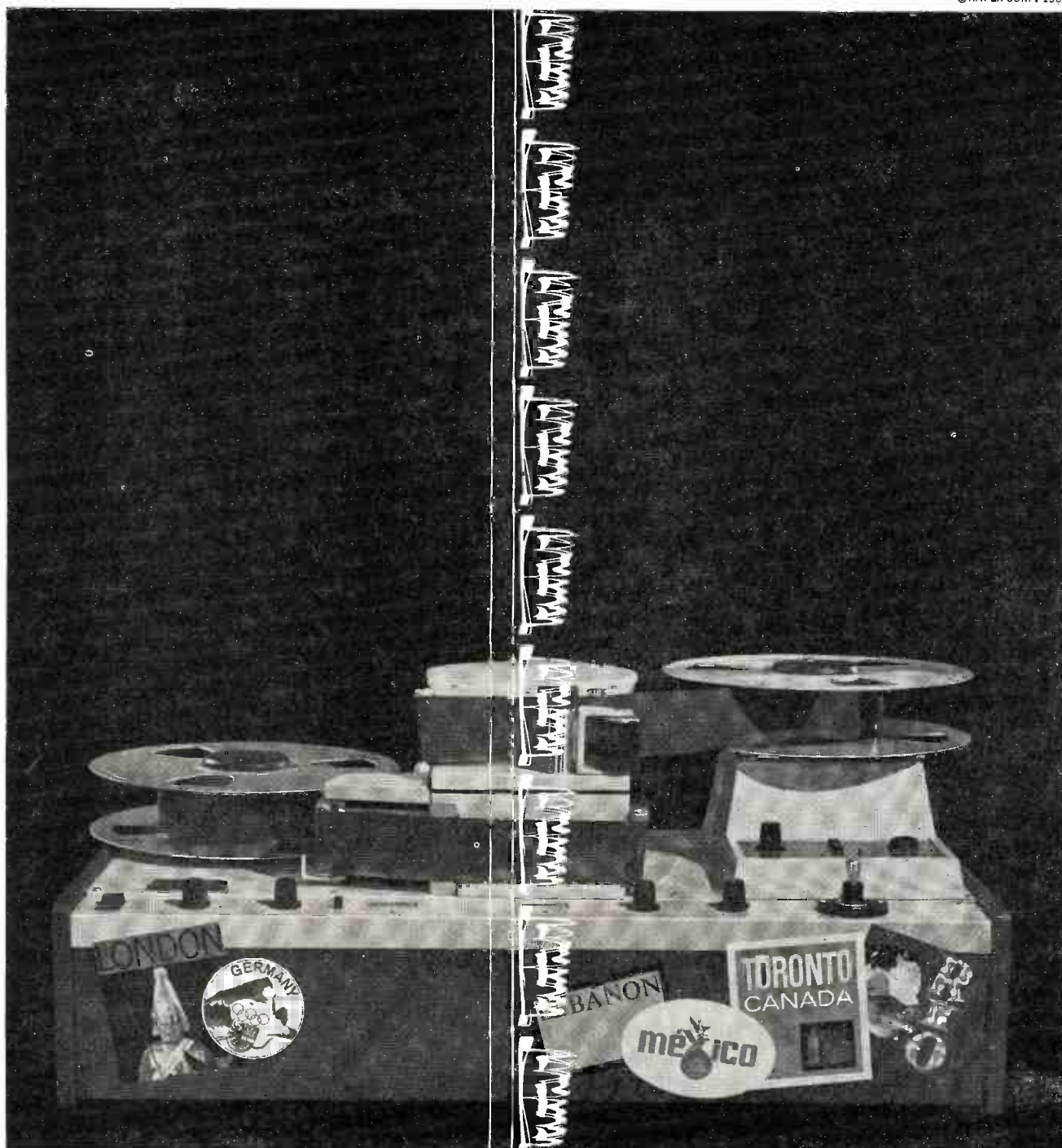

What portable VTR kicked around the world a year and came back as good as new? The AMPEX

A test model never has a moment's peace. This one—the forerunner of our VR-660—was bumped, bounced, dropped and banged on four continents. By experts. But when it came back there was only one thing we had to do to get perfect performance: plug it in. And there's good reason for that. The backbone of the Ampex VR-660 is a single, unit-designed casting at the center of the machine. Every assembly that has anything to do with tape movement or position is mounted to it (so all critical tolerances can be referenced to a common surface). This top plate is all important,



that's why we make it out of the most rigid, rugged cast aluminum available. Without that strength in the center, the VR-660 would be just another portable. With it, it's the most rugged little VTR that ever joined a mobile unit. Weight? 96 lbs. Price? just \$14,500. For complete information call your Ampex representative. Or write the only company providing recorders, tape and core memory devices for every application—as well as Marconi television cameras and accessories: Ampex Corporation, 401 Broadway, Redwood City, Calif. Term leasing and financing available.

## EQUIPMENT

**Camera Mart Inc.**, 1845 Broadway, New York 23, N. Y. Plaza 7-6977. Samuel Hyman, pres; Paul Meistrich, vp; Anna Browning, treas.

**Canadian General Electric Co. Ltd.** 830 Lansdowne Ave., Toronto 4, Ont. 534-6511. R. M. Robinson, vp & gen mgr; I. A. Mayson, marketing mgr; C. E. Spence, mgr, broadcast sales and planning; Edgar J. Gareau, mgr, best equip sis.

Calgary, Alta.: 3603 Eighth St., S.E. Chestnut 3-2781. J. W. Alsop, Montreal, Que.: 5000 Jean Talon West, Regent 3-9911. P. G. Bowers, J. P. Watson.

Toronto 4, Ont.: 830 Lansdowne Ave. 534-6511. H. K. Davis, H. D. Schiller, sis reps.

**Canadian Marconi Co.** 2442 Trenton Ave., Montreal 16, Que. Regent 8-9441. S. M. Finlayson, pres; W. V. George, gen mgr; A. G. McCaughey, sec-treas; W. Bitcon, sis mgr.

Calgary, Alta.: 929 42nd Ave., S.E.

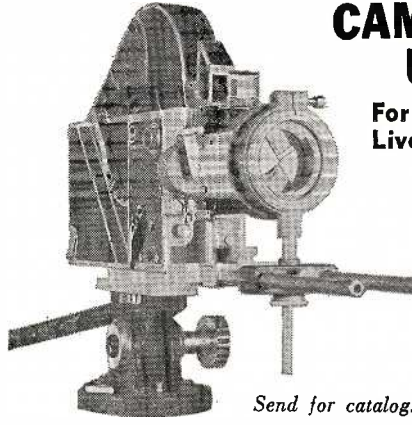

## CAMART OPTICAL FX UNIT AND PRISMS

**For 16mm — 35mm — TV Cameras  
Live TV, Animation, Motion Pictures**

More than 27 variations in optical effects, montages, and distortions with expensive opticals. Images may be photographed in still motion or forward and reverse rotation.

*Complete unit consists of a four surface prism, mount revolving housing and camera base assembly.*

**The Camera Mart, Inc.**  
1845 Broadway New York 23, N. Y.  
PLaza 7-6977

*Send for catalog.*

SAN ANTONIO

# WOAI

50,000 WATTS AM

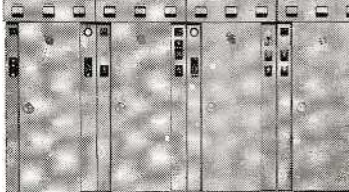

### GOES CONTINENTAL

"...are particularly pleased with day-in, day-out trouble-free performance... pleased with many comments we receive on high fidelity and exceptionally clean sound."

*Chas Jeffers*  
vice-president,  
engineering

**Continental  
Electronics**

BOX 5024 • DALLAS 22, TEXAS • TELEX CEPCO  
LTV Subsidiary of Ling-Temco-Vought, Inc.

Cherry 3-7751. O. H. Cornett, mgr.  
Vancouver, B. C.: 3594 Main St. TR 6-4174. H. A. Alexander, mgr.  
Halifax, N. S.: 572 Barrington St. 423-1325. D. J. Murphy, mgr.  
Ottawa, Ont.: 77 Metcalf St. Central 5-5121.  
Toronto, Ont.: 1830 Bayview Ave. Hudson 1-5221. R. R. Maddison, sis mgr.

**Cannon Electric Co.** 3208 Humboldt St., Los Angeles 31, Calif. Capitol 5-1251. Floyd M. Cate, vp-sales.

Anaheim, Calif.: 1845 S. Manchester Ave. Jefferson 4-0110. C. G. Fouts, distributor sales mgr.  
Phoenix, Ariz.: 2801 East Airline. Bridge 5-4792.  
Santa Ana, Calif.: 666 E. Dyer Rd., Kimberly 5-7121.  
Salem, Mass.: Pingree & Leavitt Sts. Pioneer 5-0700.

**Ceco Industries.** 170 Eileen Way, Syosset, L.I., N. Y. See Camera Equipment Co.

**Celomatic Projection Equipment.** (Div. of Screen Gems Inc.) 711 Fifth Ave., New York 22, N. Y. Plaza 7-7895.

**Century Lighting Inc.** 521 W. 43rd St., New York 36, N. Y. Chickering 4-7050. Edward F. Kook, pres; Rollo G. Williams, vp, natl sis mgr; George Gill, vp, tv lighting; Fred M. Wolff, vp & chief engr; Arnold Wolff, rental dept; Al Reiburn, Port-O-Vox chief engr; Willard C. Merrill, Port-O-Vox sis mgr.

Santa Monica, Calif.: 1820 Berkeley St. Upton 0-6961. Louis Erhardt, vp & West Coast gen mgr; Henry Klopot, sis mgr.

**Chrono-log Corp.** 2583 West Chester Pike, Broomall, Pa. Elgin 6-6771. Arthur Freilich, vp; Saul Meyer, vp.

**CO. EL.** (div. of Complementi Elettronici, S.p.A. Lacchiarella (Milan), Italy). 24 Carol Road, Westfield, N. J. Adams 2-0250. G. R. DeVito, pres; Robert Rainey, mgr.

**Collegiate Broadcasting Network Inc.** 700 Rebecca Ave., Wilkesburg, Pa.; P. O.

Box 8801, Pittsburgh 21, Pa. 781-8740. Albert J. Gibbons, pres & gen mgr; Donald F. Furgerson, vp & dir of engr; Richard L. Potyka, asst dir of engr & proj engr for transmission systems; Philip D. Graham, dir of rsch & development.

**Collins Radio Co.** 5225 C Ave. N.E., Cedar Rapids, Iowa. Empire 5-8411. C. R. Rollett, broadcast product line mgr.

H. L. Peters, central regional sis dir, Cedar Rapids. Empire 5-8411. Sis engrs: Gene Randolph, Cedar Rapids, Empire 5-8411. Jerrell Henry, Rt. #2, Roanoke, Ind.; Eastbrook 3133 (Ft. Wayne); James Littlejohn, 15817 Town Line Rd., Hopkins, Minn.; 935-7011 (Minneapolis).

G. R. Schneider, western regional sis dir; 2600 Wilshire Blvd., Los Angeles 57, Calif.; Dunkirk 5-6421. Sis engrs: F. P. Wallace, Los Angeles, Dunkirk 5-6421; J. E. Goslin, 2826 Empire Way South, Seattle 44, Wash., Parkway 5-3385; Blair E. Dobbins, 6587 Lakeview Drive, Boulder, Colo., Hillcrest 2-6163.

R. C. Christie, southern regional sis dir, 1930 Hi-Line Drive, Dallas, Tex., Riverside 7-5151. Sis engrs: Jim Speck, Dallas, Riverside 7-5151; John Stanbery, P. O. Box 325, Gatlinburg, Tenn.; 436-5497. Ray Evans, F. O. Box 8026, Jackson 4, Miss.; 353-9345.

W. J. McKnight, eastern regional sis dir, 1271 Avenue of the Americas, New York 20, N. Y.; Judson 6-5678. Sis engrs: Lin Leggett, New York, N. Y. Judson 6-5678; Charles Walters, 3658 Colebrook Drive, Jacksonville 10, Fla., Spring 1-2978.

W. L. M. Binions, dir of sis, 11 Bermondsey Rd., Toronto 16, Ont. 757-1101; P. R. Wharton, broadcast and amateur sis, Toronto Ont., 737-1101.

G. C. Wetmore, broadcast consultant coodr, 1825 Connecticut Ave., N.W., Washington 9, D. C. Decatur 2-9211.

See Adv. pages C-1/C-2.

**ColorTran Industries.** 630 South Flower St., Burbank, Calif. Victoria 9-5991. Milton Forman, exec dir.

**Communication Productions Inc.** 49 Berkeley St., Boston 16, Mass. Hubbard 2-5579. Robert Berman, pres.

**Conley Electronics Corp.** 1527 Lyons St., Evanston, Ill. University 9-3200. William W. Harris, exec vp; Howard L. Isenberg, controller; Peter C. Funk, sis mgr; Alan Woodman, chief engr.

**Conrac Div.** Giannini Controls Corp. 19217 E. Foothill Blvd., Glendora, Calif. Edge-wood 5-0541. W. J. Moreland, gen mgr; R. M. Alston, opns mgr; J. G. Jones, chief engr; R. N. Vendeland, sis mgr.

**Construction Services, Hamilton Erection Inc.** 16 N. Congress St., York, S. C. (803) 684-3166. Melvin L. Roberts, pres.

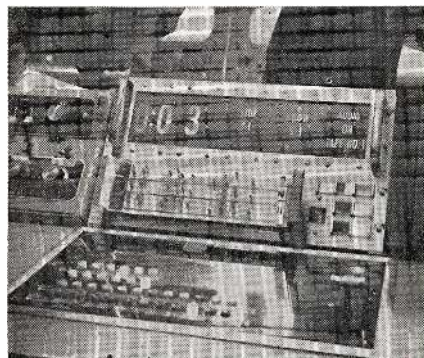

## STEP PREVENTS SWITCHING ERRORS AT

**WTVR, RICHMOND, VA.  
KHOL, HOLDREGE, NEB.  
WAGA, ATLANTA, GA.**

STEP automates video and audio switching during station breaks.  
The price? Only \$6900.  
If you are interested in TV automation, get further details on STEP.

 **CHRONO-LOG CORP.**  
2583 WEST CHESTER PIKE, BROOMALL, PA.

AREA CODE 215  
ELgin 6-6771



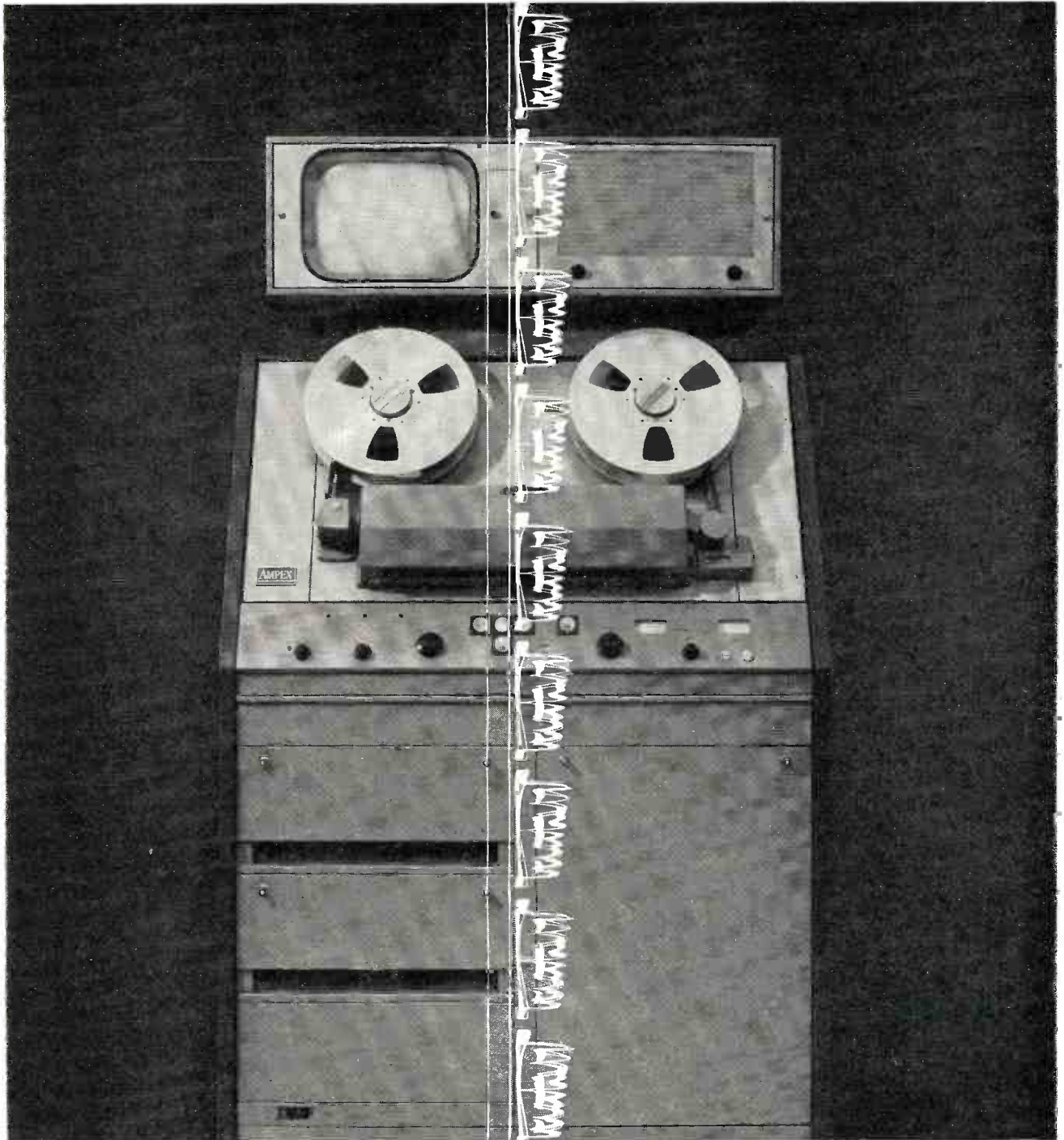

What's the state of the art in basic solid state VTRs?

AMPEX VR-1100

There's only one way to improve the VR-1100, and that's to add Ampex accessories. We purposely made these optional in order to offer you a basic VTR that you can adapt to suit your own particular needs. With the VR-1100 you add only the accessories you need, when you need them. And as a basic tape machine, the VR-1100 has no equal. It is a value engineered Ampex product representing the state of the art in solid state broadcast Videotape\* Recorders today. In addition

\*TM Ampex Corp.



to a fully transistorized recorder, for less than \$35,000 you get superb Ampex picture quality; utter simplicity of operation; two speeds—7½ and 15 ips; recording time up to three hours; and compatibility with all four-head recorders. Call your Ampex representative or write the only company providing recorders, tape, core memory devices for every application—as well as Marconi cameras, accessories: Ampex Corp., Redwood City, Calif. Term leasing and financing.

## EQUIPMENT

**Continental Electronics.** P. O. Box 17040, Dallas 17. (214) Evergreen 1-7161. J. O. Weldon, pres; Thomas B. Moseley, vp, products; Mark W. Bullock, vp, engr.

Anaheim, Calif.: 1515 S. Manchester St. (714) PR 6-2063. J. H. Hamilton.

Dallas 22: P. O. Box 5024. (214) Adams 5-1251. J. C. Nickens.

Washington 6, D. C.: 1725 Eye St., N.W. (202) Federal 3-8866. William E. Waldrup. See Advs. C-16, C-20, C-22, C-24, C-32.

**Continental Manufacturing Inc.** See McMartin Industries Inc.

**Cousino Electronics Corp.** 1941 Franklin Ave., Toledo 2, Ohio. (419) 246-3691. Bernard A. Cousino, pres; Ralph E. Cousino, exec vp, chief engr; Joseph C. Meidt, vp and sis mgr.

### D

**DAVCO Electronics Corp.** P. O. Drawer 861, 2150 E. Harrison St., Batesville, Ark. RI 3-3816. James Davidson, pres.

Greenville, Miss.: 875 Jefferson St. Garland, Tex.: P. O. Box 1005.

DAVCO

ELECTRONICS CORPORATION

EVERYTHING FOR CATV—WHOLESALE  
ELECTRONICS EQUIPMENT & SUPPLIES

P.O. Drawer 861 Telephone: Riverside 3-3816  
BATESVILLE, ARKANSAS

**Delta Electronics Inc.** 4206 Wheeler Ave., Alexandria, Va. 836-3133. Stephen W. Kershner, pres; Kenneth Owen, vp & gen mgr; Charles S. Wright, vp engr.

NEW BRIDGE SIMPLIFIES  
RF IMPEDANCE  
MATCHING

FROM  
TRANSMITTER  
COMMON POINT  
OR  
SIGNAL  
GENERATOR



DELTA MODEL OIB-1  
OPERATING IMPEDANCE BRIDGE

Connect in antenna lead, transmission line, common point, etc., turn on power (5 kw max.), adjust for null on meter and read R and X. [Insertion does not upset directional parameters.] Operating impedance is thus measured. In use by leading consultants and station engineers. (\$475.00)

DELTA ELECTRONICS



DELTA ELECTRONICS, INC.  
4206 Wheeler Avenue, Alexandria, Virginia

**Deltronix Corporation.** 2860 Detroit Ave., Cleveland 13, Ohio. (216) 861-7384. Frank W. Rauer, pres.

**Desk Sign Manufacturing Co.** 223 S. 61st St., Philadelphia 39. Sherwood 7-2565. Stanley E. Stady.

**Diacoustic Laboratory.** P. O. Box 377, Encino, Calif. State 4-0881. Ernest C. Knight, pres; Ernest M. Knight, vp & gen mgr.

**Diamond Electronics.** Diamond Power Specialty Corp., P. O. Box 415, Lancaster, Ohio. (614) 653-6540. TWX 490. Jack E. Bryer, gen sis mgr.

**Dresser-Ideco Co.** 887 Michigan Ave., Columbus 15, Ohio. Axminster 9-2123. J. Roger Hayden, mgr (radio & tv).

Los Angeles 44, Calif.: 8909 S. Vermont Ave. Pleasant 8-4194. Robert Sload, mgr.

SHREVEPORT

KEEL

50,000 WATTS AM

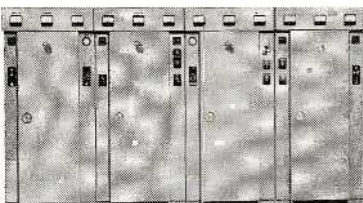

GOES CONTINENTAL

"... high efficiency power amplifier is one of the finest circuits ever made available in high power AM... frequency response and distortion characteristics are excellent."



chief engineer

Continental  
Electronics

BOX 5024 • DALLAS 22, TEXAS • TELEX CEPCO  
LTV Subsidiary of Ling-Temco-Vought, Inc.

**M. Ducommun Co.** 580 Fifth Ave., New York 36, N. Y. Plaza 7-2540. A. G. Stepchuk, mgr (radio & tv).

KEEP TIME



Minerva

Centralized REGISTER  
**STOPWATCH**

Radio and TV people—get the most of every minute you pay for—to the last split-second with the Minerva Stopwatch designed for radio and TV use! Eliminates the possibility of "last minute" errors — easy-reading — OFFICIALLY ADOPTED by major networks. Write TODAY for complete catalog.

List Price \$38.50  
Professional Price  
**\$26.95** net

M. Ducommun Company

Specialists in Timing Instruments  
580 Fifth Avenue, New York 36—Plaza 7-2540

**E. I. du Pont de Nemours & Co., Inc.** 1009 Market St., Wilmington 98, Del. Prospect 4-3813. I. A. Lundgaard, dir of sis, photo products dept.

Atlanta 18, Ga.: 1737 Ellsworth Ind. Dr., N.W. 355-1230. W. M. Springer Jr., dis mgr.

Chicago 46, Ill.: 4560 Touhy Ave., Edgebrook Station. Orchard 5-5500. F. H. Lines, dis mgr.

Cleveland 16, Ohio: 20575 Center Ridge Rd. 333-3674. W. D. Baker, dis mgr.

Clifton, N. J.: 380 Allwood Rd., Allwood Station. Gregory 3-4004. F. G. Headley, dis mgr.

Dallas 7, Tex.: 1628 Oak Lawn Ave. Riverside 1-1821. H. E. Ruble, dis mgr.  
Waltham 54, Mass.: 45 Fourth Ave. Twinbrook 9-8300. W. J. Cannon, field sis mgr.

Wynnewood, Pa.: 308 E. Lancaster Ave. Trinity 8-2700. R. K. Perrine, dis mgr.

**Dymec** (Div. of Hewlett-Packard Co.) 395 Page Mill Rd., Palo Alto, Calif. (415) 326-1755. TWX 415-492-9363. F. C. Holbrook, order mgr.

**Dynair Electronics Inc.** 6360 Federal Blvd., San Diego, Calif. (714) 582-9211. E. G. Gramman, pres; Omar E. LaHue, vp & mktg mgr; J. G. Petit, chief engr; George W. Bates, mfg mgr.

### E

**Eastman Kodak Co.** 343 State St., Rochester 4, N. Y. Locust 2-6000. D. E. Hyndman, sales mgr., motion picture film department.

Hollywood 38, Calif.: 6706 Santa Monica Blvd. Hollywood 9-3101. N. L. Simmons, mgr.

Chicago 1, Ill.: 130 E. Randolph Dr. Randolph 6-7476. K. M. Mason, mgr.

New York 17, N. Y.: 200 Park Ave. Murray Hill 7-7080. E. M. Stifle, mgr.

**Eidson Electronic Co.** P. O. Box 96, Temple, Tex. Prospect 3-3901. Merrill Eidson, owner-mgr.

**Eitel-McCullough Inc.** 301 Industrial Way, San Carlos, Calif. (415) 591-1451. J. A. McCullough, bd chmn; W. W. Eitel, pres; Richard T. Orth, vp & gen mgr; Jack Gilpin, vp-admin; Louis Martin, marketing dir; Ross H. Snyder, adv mgr.

Salt Lake City, Utah: 1678 S. Pioneer Rd. Hunter 7-7561. Wade Langley, plant mgr.

**Electra Megadyne Inc.** (GENCOM Division). 1750 N. Vine St., Hollywood 28, Calif. (213) 462-6252. Richard Booth, natl mktng mgr; Max Ellison, western region mktng mgr; Peter S. Nicolaysen, adv mgr.

New York: 151 W. 46th St. (212) Circle 5-1216.

See Adv. page C-25.

**Electro-Find Co.** 440 Columbus Ave., New York 24. EN 2-5680. Lee Diamond, owner.

**Electronic Applications Inc.** 80 Danbury Rd., Wilton, Conn. (203) 762-5537. Vincent J. Skee, pres; Truus M. Skee, sales.

DALLAS

KLIF

50,000 WATTS AM

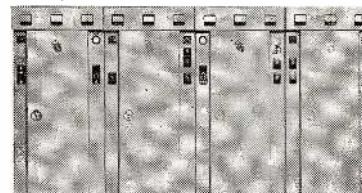

GOES CONTINENTAL

"... building space and costs are reduced to a minimum with our 317B. It is ideally suited for remote control operation with a minimum amount of maintenance."

*Glenn Callison*

vice president, director of engineering

Continental  
Electronics

BOX 5024 • DALLAS 22, TEXAS • TELEX CEPCO

LTV Subsidiary of Ling-Temco-Vought, Inc.



*If it's  
tomatoes  
you're selling...*



which tomato are you selling?

**AIR YOUR PRODUCT IN COLOR** the way your customers see it—remember it—buy it. Give your TV message the PLUS OF COLOR and you increase product-identity and brand-recognition—make your product one-of-a-kind.

**Note:** Your black-and-white commercials will be even better when filmed in color. Prints will come alive... shades and subtleties will stand out as never before.

For more information on this subject, write or phone: Motion Picture Film Department, **EASTMAN KODAK COMPANY, Rochester 4, N.Y.** Or—for the purchase of film: **W. J. German, Inc.**, Agents for the sale and distribution of EASTMAN Professional Film for Motion Pictures and Television, Fort Lee, N.J., Chicago, Ill., Hollywood, Calif.

FOR COLOR...



# Does Your Station Have the "BIG VOICE?"



Are you losing advertisers because you don't have the loudest signal in your area? Are they going to other stations because you don't have the "BIG VOICE?" Only DYNAMIC DIMENSION Control Equipment by FAIRCHILD, individually or integrated, can provide you with an easy-to-listen-to "BIG VOICE"—the loudest and cleanest signal in your area!

## FAIRCHILD DYNALIZER Model 673

The newest approach for the creation of "apparent loudness"—the Dynalizer is an automatic dynamic audio spectrum equalizer which redistributes frequency response of the channel to compensate for listening response curves as developed by Fletcher-Munson. Adds fullness and body to program material. Completely automatic with flexible controls. Easily integrated into existing equipment.

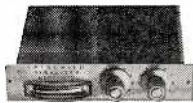

## FAIRCHILD CONAX Model 602

The world-acknowledged device that eliminates distortion problems caused by pre-emphasis curves. Allows higher average program levels through inaudible control of high frequencies. Invaluable in FM broadcast and disc recording. Eliminates stereo splatter problems in multiplex channels.



## FAIRCHILD LIMITER Model 670

Fast attack stereo limiter (50 microseconds) with low distortion and absence of thumps. Sum and difference limiting position eliminates floating stereo image, despite amount of limiting used in one of the two channels. Also includes regular channel A and B limiting. Dual controls and dual meters provided. Now used throughout the world in recording studios. (Mono model available).

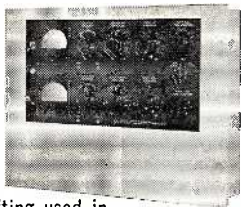

Write to Fairchild—the pacemaker in professional audio products—for complete details.

**FAIRCHILD**  
RECORDING EQUIPMENT CORPORATION  
10-40 45th Ave., Long Island City 1, N. Y.

**Electronics, Missiles & Communications Inc.** 160 E. Third St., Mt. Vernon, N. Y. Mount Vernon 8-3012. Byron W. St. Clair, pres; Robert F. Romero, vp; Henry Shapiro, vp-sec; Stanley Harwich, treas.

**Electro-Flex** (Div. of Nuclear Electronics Corp.) 2925 N. Broad St., Philadelphia 32, Pa. Baldwin 6-2300. William S. Glover, pres; L. D. Dannenbaum, vp, sales.

**Electro-Voice Inc.** Buchanan, Mich. Oxbow 5-6831. Albert Kahn, pres; Robert Siekman, exec vp; Louis Burroughs, vp, prof microphones; Lawrence Le Kashman, vp, sls; Adolph Wolf, vp, production.

**Elgeet Optical Co.** 303 Child St., Rochester 11, N. Y. BE 5-8088. David Goldstein, pres & sls mgr; Eugene Miller, plant mgr; Manuel Kiner, chief engr. Rochester, N. Y.: 838 Smith St. (Factory).

**Elmor Co.** 29 E. Madison St., Chicago 2, Ill. Central 6-9672. H. Weiner, mgr.

**Entron Inc.** 2141 Industrial Parkway, Silver Spring, Md. (301) 622-2000. James L. Lahey, pres; William T. Relyea, treas; Edward Shafer, gen sls mgr. Portland, Ore.: 100 N.E. Holladay. 235-8127. M. J. Johnson. Canoga Park, Calif.: 6455 Dannyboyar. 346-1769. Wm. Lasky.

**E-Z Way Towers Inc.** 5901 E. Broadway, Tampa, Fla. 626-4157. Clarence Jax, pres; Arthur H. Judd, plant sup.

F

**Fairchild Camera and Instrument Corp.** Industrial Products Div. 221 Fairchild Ave., Plainview, L. I., N. Y.

**Fairchild Recording Equipment Corp.** 10-40 45th Ave., Long Island City 1, N. Y. Stillwell 4-6163. Donald J. Plunkett, pres; M. P. McLaughlin, sls admin; George Alexandrovich, sls eng.

**Federal Division, The Victoreen Instrument Co. TV & Communications Division.** 1055 Stewart Ave., Garden City, N. Y. (516) CH 8-7400. TWX 516 248-6712.

SAN FRANCISCO

**KFAX**

50,000 WATTS AM

## GOES CONTINENTAL

"... the Type 317B has been in service over a year... Frequency response is excellent, and overall distortion averages less than 2%..."

*Roger L. Roberts*  
chief engineer

**Continental Electronics**  
BOX 5024 • DALLAS 22, TEXAS • TELEX CEPCO  
LTV Subsidiary of Ling-Temco-Vought, Inc.

# Specify

**HUGHEY & PHILLIPS** the Leader in Tower Obstruction Lighting Kits & Controls - - & make certain your Tower Obstruction Lighting System meets all FCC - FAA - NEC Regulations.

APPROVED by the FAA

300MM BEACONS SINGLE & DOUBLE OBSTRUCTION LIGHTS

JUNCTION BOXES with built-in WIRE SUPPORTS, and factory installed screw cap recepts.

A wide choice in types of TERMINALS, WIRE SUPPORTS, and factory installed screw cap recepts.

CONTROL UNITS to meet any Standard or Special Installation including LAMP FAILURE ALARM

NEW TUBELESS PHOTOELECTRIC CONTROL UNIT Indoor or Outdoor Many Sizes and Voltages

BEACON FLASHERS Single and Multi-circuit Indoor or Outdoor

COMBINATION PHOTO CONTROL AND BEACON FLASHER Many Standard and Special Units

TOWER LIGHTING ISOLATION TRANSFORMERS 750, 1750, 3500, 5000, 7500 Watts

FEATURING...

- HIGHER EFFICIENCY
- IMPROVED REGULATION
- FIBER GLASS INSULATION
- EPOXY ENCASED
- VERSATILE MOUNTING

**HUGHEY & PHILLIPS, INC.**  
Specialized Mfrs. of  
300MM Beacons, Obstruction Lights, Tubeless Photoelectric Control Units, Beacon Flashers, Lamp Failure Alarms, Tower Lighting Isolation Transformers, Complete Tower Lighting & Deicer Kits.  
3050 N. California St., Burbank, Calif.



**NOW AVAILABLE:**  
**“All about  
 extra  
 TV Coverage  
 and Fill in  
 via Translators”**

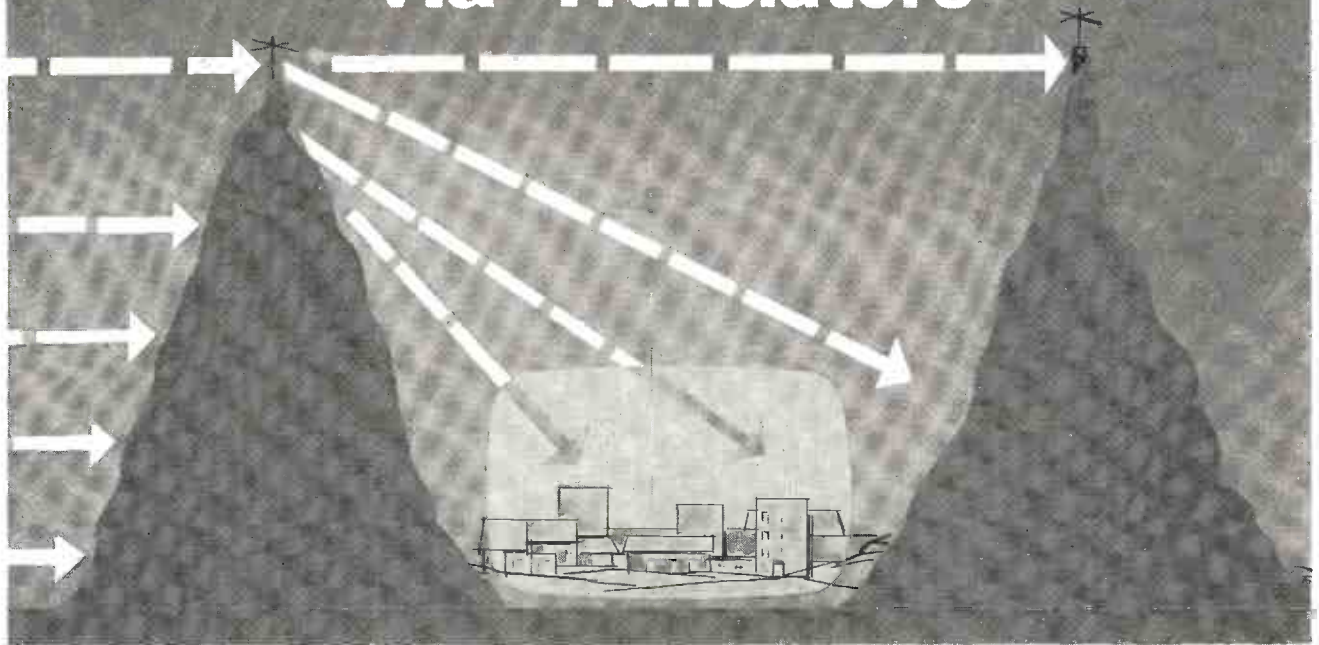

In U.S. and throughout the world, more and more knowledgeable people are turning to EMCEE Translators as the logical means of extending TV coverage . . . efficiently and economically. These unattended, rebroadcast transmitters reach more people at lower installation cost and maintenance than any other system. Community service organizations seeking to improve TV or bring TV to their area and broadcasters wanting to fill in shadow areas . . . all should investigate the EMCEE Translator System. These systems are available for VHF or UHF . . . from 1 watt to 100 watts . . . from individual area service to multi-hop regional systems . . . as an equipment package or installed by one of EMCEE's many franchised dealers. Whatever is needed, the logical choice is EMCEE . . . the world's largest manufacturer of VHF and UHF translators and accessories.



**VHF TRANSLATORS** *U.S. 1 Watt Export to 100 Watts*  
**UHF TRANSLATORS** *up to 100 Watts*  
**TRANSMITTERS**—*Low power and special purpose*  
**U-V Converters • Antennas • Auxiliary Amplifiers**

**ELECTRONICS, MISSILES AND COMMUNICATIONS, INC.**  
 160 EAST THIRD STREET • MOUNT VERNON, NEW YORK 10550 • 914-668-3012

• Write today for your Planning Package from EMCEE, the Translator manufacturer with more experience and more models . . . UHF VHF . . . 1 watt to 100 watts.

**ELECTRONICS,**  
**MISSILES AND**  
**COMMUNICATIONS, INC.**  
 160 EAST THIRD ST • MOUNT VERNON, N.Y. 10550 • 914-668-3012  
 Gentlemen:  
 Please send your "TV Coverage Planning Package."  
 Name \_\_\_\_\_  
 Address \_\_\_\_\_ City \_\_\_\_\_ State \_\_\_\_\_

LOS ANGELES

**KFI**

50,000 WATTS AM

GOES CONTINENTAL

"...and required highest quality signal... obtained by installing the Type 317B... equipment delivers exceptionally clean and clear on-the-air sound."

*H. H. Blatterman*  
*D. W. Mason*  
co-chief engineers

**Continental Electronics**

BOX 5024 • DALLAS 22, TEXAS • TELEX CEPKO  
LTV Subsidiary of Ling-Temco-Vought, Inc.

Irvin M. Zimet, pres; William M. Galvin, marketing dir; L. D. Scheu Jr., sls mgr; George R. Lippert, vp & chief engr.

**Filmline Corp.** 43 Erna St., Milford, Conn. TR 8-2433. Ed Krause, pres; Jack Grady, sls mgr; John Kotas, sls rep.

**Florman & Babb Inc.** 68 W. 45th St., New York 36, N. Y. MU 2-2928. Arthur Florman, pres; John Babb, vp.

**Fort Worth Tower Co.** 5201 Bridge St., Fort Worth, Texas. GL 1-1281. T. W. Moore, pres; B. Moore, sec-treas.

**Foto-Video Electronics Inc.** 36 Commerce Rd., Cedar Grove, N. J. Center 9-6100. Tom Kennedy Jr., sales advertising mgr.

**Freeman Electronics Corp.** 729 North Highland Ave., Los Angeles 38, Calif. 937-3585. E. J. Freeman, pres; I. J. Berger, vp; J. V. Short, vp, plant ops; J. R. McLaurine, vp & controller.

G

**Gates Radio Co.** 123 Hampshire St., Quincy, Ill. (ZIP Code 62302) 222-8202. Parker S. Gates, pres; Larry Cervone, vp, sales; Norbert Jochem, vp, eng; Frank B. Parrish, adv & sls promotion mgr.

Houston 3, Tex.: 2700 Polk Ave.  
Los Angeles 7, Calif.: 1945 S. Figueroa.  
New York 10, N. Y.: 800 Second Ave.  
Washington 4, D. C.: 1058 Warner Bldg., 13th & E St., N.W.

Sales engineers:  
Makawao, Maui, Hawaii: P. O. Box 1310. Neil Arveschoug.

Birmingham 16, Ala.: 3220 Mockingbird Lane. William Moats.

Brea, Calif.: 369 S. Sequoia, Orange County. Ed Wilder.

Cypress, Tex.: P. O. Box 221, Route 1. Joe E. Woods.

Decatur, Ga.: 2996 Briar Lake Rd. Richard Spruill.  
Fairfax, Va.: 103 Ashby St. Edward Shuey.  
Halifax, Va.: P. O. Box 246. Joe Cole.

TULSA

**KVOO**

50,000 WATTS AM

GOES CONTINENTAL

"...over 13,000 hours of operation logged on the Type 317B with many of the original tubes still in use, we feel our decision has been well founded with performance."

*John M. Bushnell*  
chief engineer

**Continental Electronics**

BOX 5024 • DALLAS 22, TEXAS • TELEX CEPKO  
LTV Subsidiary of Ling-Temco-Vought, Inc.

ANOTHER FILMLINE FIRST!

**The REVOLUTIONARY R-36**

DEVELOPS 16MM FILM AT 2160 FT. PER HR.  
NEGATIVE FILM AT 3000 FT. PER HR.  
POSITIVE FILM AT 3600 FT. PER HR.

*Super Speed—Super Quality.* The R-36 is the answer to the film industry's exacting requirements for increased speed and quality in reversal processing. It is ideal for military, industrial and commercial use. The Filmline R-36 gives you performance that never existed before. You must see it in action... see its results to believe it. Write or phone today.

- **EXCLUSIVE OVERDRIVE TRANSPORT SYSTEM** eliminates film breakage, automatically compensates for elongation—tank footage stays constant.
- **OPERATES** at 83°F at better than 60 ft. per min.
- **EASY TO OPERATE**...needs no attention.
- **COMPLETE DAYLIGHT OPERATION** on all emulsions—no darkroom necessary.
- **FEED IN AND DRY BOX ELEVATOR**, plus 1200' magazine permits continuous processing.
- **TEMPERATURE CONTROL SYSTEM** controls heating and cooling of all chemical solutions.
- **VARIABLE SPEED DRIVE**, development times from 1½ to 15 minutes.



Milford, Connecticut

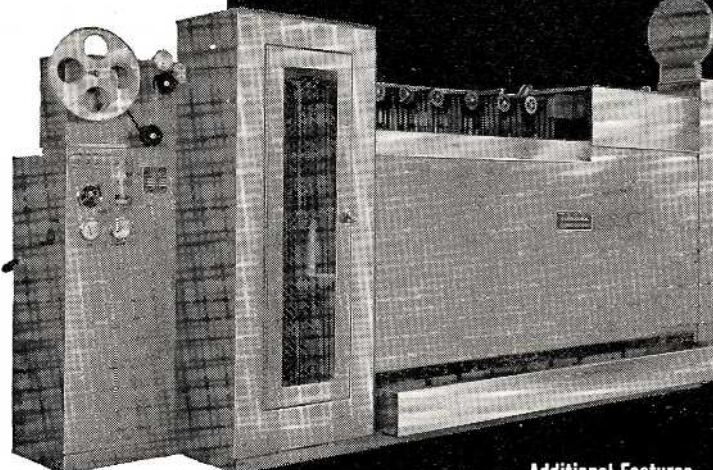

K-87

Recent Filmline Installations:

- N. A. S. A. Huntsville, Ala.
- Reeves Sound, N. Y. C.
- Thiokol Chemical Co.
- WHYN-TV, KNDO-TV, WFMV-TV
- Moral Rearmament

**FAST!**  
**MODEL R-36**  
**REVERSAL FILM**  
**PROCESSOR**

- Additional Features:**
- Forced Warm Air Dry Box • Filtered Air Supply
  - 316 Stainless Steel Construction • Film Speed tachometer • Two developer pumps • Built in air compressor • Bottom drain valves and drain trough
  - Rotary Oilless air compressor • Dry box and solution thermometers • Plumbed for continuous replenishment • Weight: Approx. 1150 lbs. • Size: 9'4" x 33" x 55½" • Only \$7950.00 F.O.B. Milford, Conn.

WHEN YOU BUY QUALITY—FILMLINE COSTS LESS

Dept. BY-64



Houston 35, Tex.: 5210 Kinglet, London T. England.

Latham, N. Y.: 11 Ridgcrest. Robert Hallenbeck.

Portland, Ore.: 11848 Northeast Morris St. Lewis J. Denes.

Quincy, Ill.: 1230 S. 15th St. Paul Timpe.

Rio Piedras, P.R.: Acosta Frequency Standard Measurements, P. O. Box 89. Rafael Jose Acosta.

Sunnyvale, Calif.: 955-53 Henderson. Robert Kuhl.

Tulsa, Okla.: 2719 S. Hudson Ave. Urlin Whitman.

Villa Park, Ill.: 292 E. Elm St. Clarence Morgan.

Waterloo, Iowa: 246 Baltimore. Stanley Whitman.

West Nyack, N. Y.: 2 Spruce Lane. Joe Engle.

Woodbridge, Va.: 533 Maurice Dr. Walton Ayer.

**General Electric Co., Technical Products Operation.** 212 W. Division St., Syracuse 8, N. Y. (315) 456-6670. R. L. Casselberry, gen mgr; H. E. Smith, mgr-mktg; C. H. Jensen, mgr-fin; G. H. Metcalf, mgr-mfg; H. G. Towlson, mgr-engr; J. Wall, mgr-bdct sls plng; J. W. Stonig, mgr-mil & govt sales; L. M. Storey, mgr. educ. sls; J. A. Blackhall, mgr-indust sls; M. R. Duncan, mgr-svc engrg; C. J. Simon, mgr-prod plng & mktg res; G. W. Freeborn, mgr-mktg admin; J. L. MacNair, mgr-adv & sls prom; R. E. Putnam, mgr-audio & video engrg; F. J. Bias, mgr-transmitter engrg; J. L. Jones, mgr-ant & adv engrg; C. L. Ellis, mgr-display engrg; L. S. Phelps, mgr-engr admin; O. F. Walker, supr-stands & reliability engrg.

Medford, Mass.: 3960 Mystic Valley Pkwy. (617) EX 6-9600. H. R. Owen, district sls mgr.

New York, N. Y.: 420 Lexington Ave., Rm. 2431. (212) PI 1-1311, Ext. 2663. L. F. Page, dis sls mgr.

Cleveland: 907 Williamson Bldg. (216) SU 1-6822. E. H. Platt, dis sls mgr.

Atlanta: 1330 W. Peachtree St., N.W., Rm. 517. (404) TR 5-6691, T. F. Bost, J. M. Comer, dis sls mgrs.

Des Plaines, Ill.: 478 North West Hwy. (312) 299-3369. V. H. Russell, dis sls mgr.

Shawnee Mission, Kans.: 3626 W. 95th St. (913) MI 9-7131. R. E. Lauterbach, dis sls mgr.

Dallas: 4447 N. Central Expressway, Rm. 400. (214) LA 6-0426. J. H. Douglas, dis sls mgr.

Palo Alto, Calif.: 701 Welch Rd., Suite 2219. (415) 323-4108. H. W. Granberry, dis sls mgr; R. E. Utterback, dis sls mgr, special mkts.

Pasadena, Calif.: 232 N. Lake Ave., Suite 210. (213) MU 1-5965. R. W. Cosh-ran, dis sls mgr.

Detroit: 700 Antoinette St. (313) TR 2-2600, Ext. 234/235. R. L. Renaud, dis sls mgr.

Washington, D. C.: 777 14th St., N.W., Rm. 739 (202) EX 3-3600. J. F. Watter, J. P. Stack, dis sls mgrs.

Syracuse, N. Y.: 212 W. Division St. (315) 456-6305. W. G. Broughton, dis sls mgr.

**General Electronic Labs.** 195 Massachusetts Ave., Cambridge 39, Mass. University 4-8500. Sal Fulchino, best sls mgr.

Mt. Kisco, N. Y.: 34 W. Hyatt Ave. MO 6-3730. Richard Burden, sls engr.

Orlando, Fla.: 627½ W. Concord. 424-8680. Charles Chrismon, sls engr.

Denver, Colo.: 8171 Orchard Dr. 429-5758. Howard Dempsey, sls engr.

Omaha, Neb.: 2921 S. 104 St. 342-7221. Bill Dunbar, western dist mgr.

Cleveland, 39: 121 Meadow Lane. EN 1-6006. Bob Leedham, sls engr.

Atlanta, Ga.: 806 Wellesley Dr. 355-4329. Gordon Swan, sls engr.

Miami, Fla.: 7268 S.W. 16th Ter. CA 6-4366. Ralph Owens, sls engr.

Buena Park, Calif.: 6588 Sequoia Dr. 827-2256. Robert Rausch, sls engr.

Dallas: 9531 Riverton Rd. FL 7-9607. Milan Leggett, sls engr.

Nashville, Tenn.: 2009 Cromwell Dr. CY 8-5842. Revis Hobbs, sls engr.

**GPI Division—General Precision Inc.** 63 Bedford Rd., Pleasantville, N. Y. Rogers 9-5000. N. M. Marshall, director, industrial products division.

The most complete  
broadcast equipment  
line is available  
from **GATES**

And from **2** separate stock  
carrying service centers

HOME OFFICE and  
MANUFACTURING FACILITIES  
123 Hampshire Street  
Quincy, Illinois 62302  
Phone: 222-8202 Area 217

SOUTHWEST  
SERVICE CENTER  
2700 Polk Avenue

Houston, Texas  
Phone: CA 8-8536 Area 713



Do you have your copy  
of the comprehensive  
Gates general catalog?  
No broadcaster should  
be without one. Ask for  
Catalog #95Y.

**GATES**

**GATES RADIO COMPANY**

A Subsidiary of Harris-Intertype Corporation

QUINCY, ILLINOIS



Offices in: Houston, New York, Los Angeles, Washington, D.C.

In Canada: Canadian Marconi Company, Montreal Export Sales: Roche International Corporation, New York City

**EQUIPMENT**

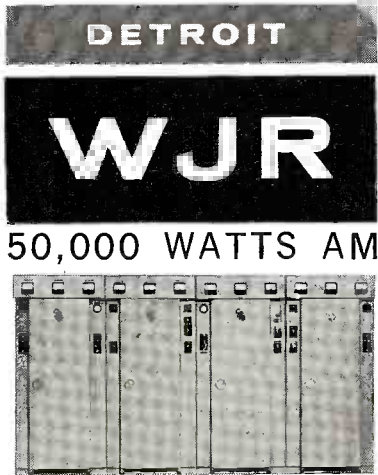

**50,000 WATTS AM**

**GOES CONTINENTAL**

"... Type 317B is simplicity itself ... in operation ... all of the requirements necessary for our method of operation ... are fully satisfied.

*Andrew Friedenthal*  
chief engineer

**Continental Electronics**

BOX 5024 • DALLAS 22, TEXAS • TELEX CEPCO  
Subsidiary of Ling-Temco-Vought, Inc.

**General Radio Co.** 22 Baker Ave., West Concord, Mass. Emerson 9-4400. Arthur E. Theissen, chairman of board.  
**General Television Network.** Div. of Mel-link Steel Safe Co. 901 Livernois Ave., Ferndale 20, Mich. Lincoln 8-2500. Stanley R. Aker, pres, John L. Mayer, sales mgr.  
**Gotham Audio Corp.** 2 West 46th St., New York 36, N. Y. Columbus 5-4111. Stephen F. Temmer, pres.  
**Gray Research & Development Co., Inc.** P. O. Box 12, Elmwood 10, Conn. 525-5621. T. Gerald Dyar, pres; Stuart Wood, sls mgr. Chester Snow Jr., vp for engr; Donald Briere, dir of mfg.

**Hamilton Audio Electronics Inc.** 45 W. 45th St., New York 36, N. Y. Circle 5-3430. Hamilton Brosious, pres; M. E. Patton, office mgr.

**Harrison Electronics Corp.** 227 Greenwich St., New York 7, N. Y. Barclay 7-7777. William E. Harrison, pres; Ben Synder, vp; Bert Schriener, industrial sales mgr. Jamaica, N. Y.: 144-24 Hillside Ave. RE 9-4102. Bernie Shapiro, branch mgr.

**Harvey Radio Co.** 103 W. 43rd St., New York 36. JU 2-1500. Harvey E. Sampson, pres; Harvey E. Sampson Jr., vp. Syracuse, N. Y.: P. O. Box 185. GL 4-9282. Gerrald Gratton, mgr, Harvey Electronics-Syracuse Inc. Vestal, N. Y.: Vestal Parkway. DI 8-8211. Barnett H. Green, pres, Federal Electronics Div.

**Harwald Co.** 1245 Chicago Ave., Evanston, Ill. Davis 8-7070. Robert Grunwald, pres; Ray L. Short, western div mgr; Sam C. Caldwell, central div mgr; George Casanane, eastern div mgr; Dick Wallace, vp; Howard Bowen, prod mgr & chief engr.

**HASCO Helicopter & Airplane Services Corp.** 1832 M St. N.W., Washington 6, D. C. 333-5139. Alexander Carey, pres; M. Howard Baugh, chief pilot.

**Houston Fearless Corp., Westwood Div.** 11801 W. Olympic Blvd., Los Angeles 64, Calif. Bradshaw 2-4331. F. C. Mehner, pres; A. J. Kjøntvedt, dir of marketing. Berkeley, Calif.: 841-7012. D. B. Avery. Maitland, Fla.: 644-8512. B. Lansford. Rome, N. Y.: FF 7-4240 or FF 6-0530.

G. Taylor. Washington, D. C.: EX 3-0800 or EX 3-3838. T. MacIndoe. Dayton, Ohio: 885-2166. W. Nearing. Islington, Ont., Canada: Belmont 1-3303. J. Quinney Houston-Schmidt. Toronto, Ont., Canada: PL 5-3380. G. Schmidt.  
**Hughey & Phillips Inc.** 3050 North California St., Burbank, Calif. (213) 849-1104. J. H. Ganzenhuber, vp & gen mgr. See Adv. page C-20.

**ITA Electronics Corp.** 130 E. Baltimore Ave., Lansdowne, Pa. Clearbrook 9-8200. Henry E. Rhea, pres; Guffy P. Wilkinson, dir of broadcast & international divisions; Joseph Novik, dir of government & indus divisions. Washington, D. C.: Phone 337-2884. Joseph Novik, mgr.

**International Electronics Corp.** 81 Spring St., New York 12, N. Y. Worth 6-0790. B. B. Grossman, pres; M. Grossman, E. J. Porto, vps; I. Friedman, sales mgr; H. S. Siegman, adv mgr.

**International Good Music Inc.** 3950 Home Rd., Bellingham, Wash. (206) 733-4567. Rogan Jones, pres; Danny Coulthurst, rsch

**IGM SIMPLIMATION**  
Automation Plus Programs  
Plus Broadcast Know-how  
Complete Automation  
Developed by Broadcasters  
For Broadcasters  
International Good Music, Inc.  
Bellingham, Wash.  
"Simplimation is More Than Automation"

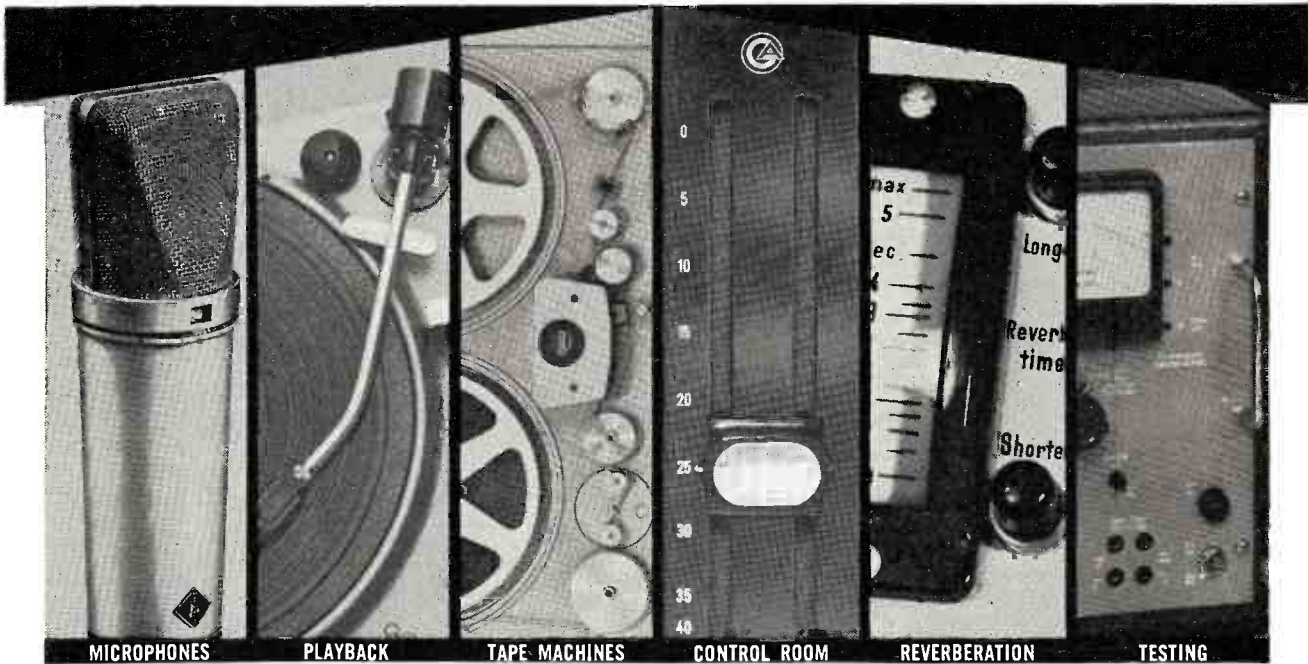

SATISFYING THE HIGHEST QUALITY DEMANDS OF BROADCAST TECHNOLOGY

**GO THAM**

**AUDIO CORPORATION**

2 WEST 46 STREET, NEW YORK 36, N. Y. • 212-CO 5-4111  
In Canada: J-Mar Electronics Ltd., P. O. Box 158, Don Mills, Ontario  
CATALOG ON LETTERHEAD REQUEST





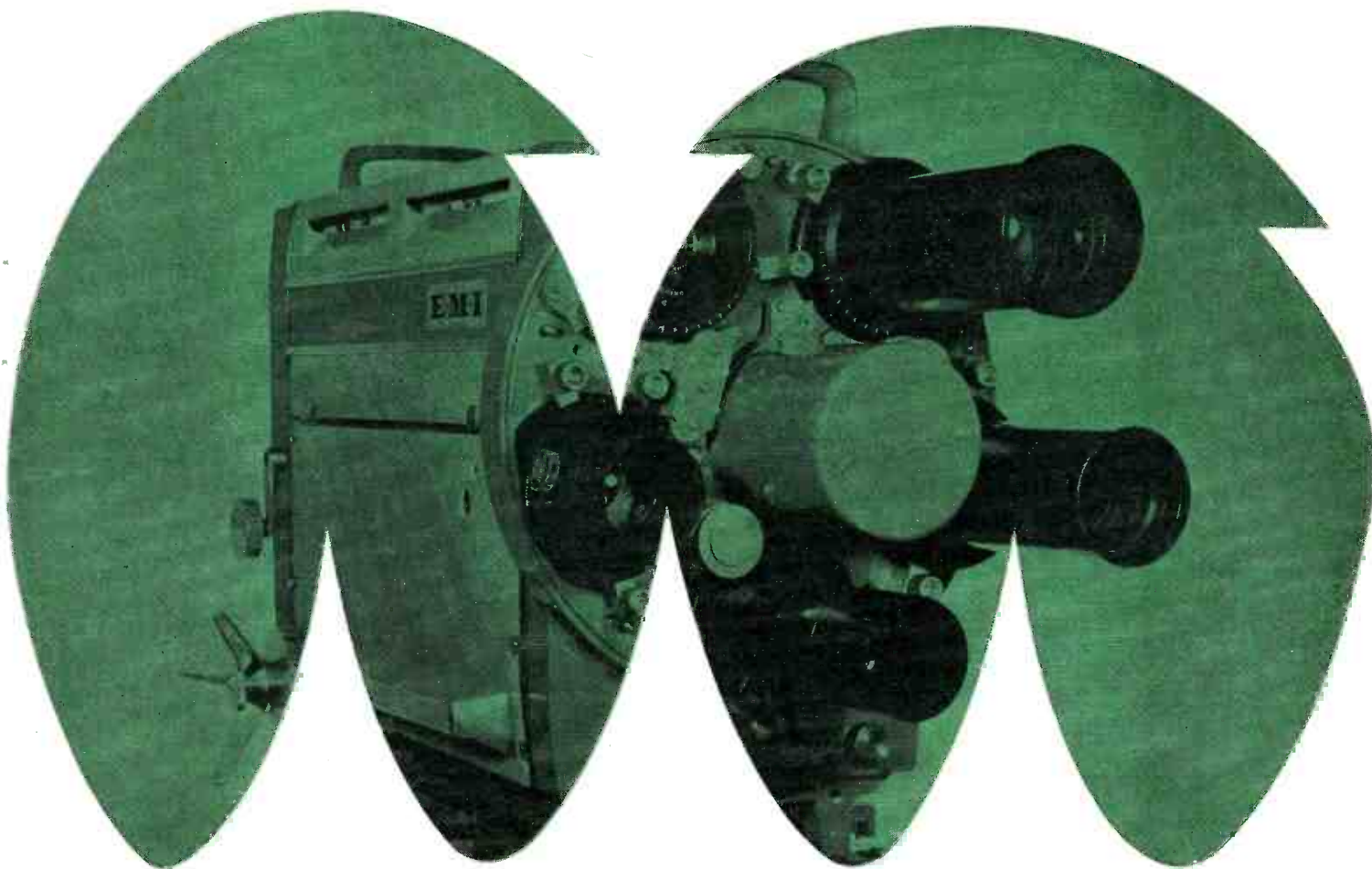

# GLOBILITY

The EMI green television camera is a global hallmark of quality. Chosen by the finest stations, the 4½" Image Orthicon has earned its prestige on every continent. Well engineered and superbly constructed, it functions continuously and efficiently, to the very highest standards of quality, in the canyons of Nigeria or Madison Avenue.



**ELECTRA MEGADYNE INC.**

1750 North Vine Street, Los Angeles 28, California • Telephone: 213-462-4909  
151 West Forty-sixth Street, New York 36, New York • Telephone: 212-245-1216

## EQUIPMENT

& dev; Phil Wiley, chief engr; Lee Facto, vp.

New York, N. Y. (Tele-Measurements Inc.): 45 W. 45th St. (212) LI 1-9028.

**International Nuclear Corp.** 608 Norris Ave., Nashville 4, Tenn. (615) 254-3366. Raymond L. Weiland, pres & gen mgr.

**International Telephone & Telegraph Corp.** 320 Park Ave., New York 22, N. Y. Eugene F. Peterson, vp marketing, consumer & industrial products.

**Industrial Products Div.**, 15191 Bledsoe St., San Fernando, Calif.

**ITT Federal Laboratories**, 100 Kingsland Rd., Clifton, N. J.

**ITT Kellogg**, 6650 S. Cicero Ave., Chicago 38, Ill.

**Components Div.**, 100 Kingsland Rd., Clifton, N. J.

**Royal Electric Corp.**, 95 Grand Ave., Pawtucket, R.I.

**J**

**Jampro Antenna Co.** 6939 Power Inn Rd., Sacramento, Calif. 422-1177. Peter K. Onnigian, gen mgr.

New York 16: **Rocke International Corp.**, 13 E. 40th St. Murray Hill 9-0200. Thomas O'Hara, bcst sls mgr.

Boston: **General Electronic Labs**, 195 Massachusetts Ave., Cambridge 39, Mass. Sal Fulchino, bcst sls mgr.

Dallas: **DU VAL IFTC**, Gulf States Bldg. Val Millers, sls mgr.

Montreal, Que.: **Canadian Marconi Co.**, 2442 Trenton Ave. Regent 8-9441. Arne Clapp, radio & tv equipment sls mgr.

Winnipeg, Manitoba: **Northern Electric Co.**, 590 Berry St. Spruce 5-4431. H. R. Gissing, electronic sls supvr.

Paris 18, France: **Techmaton**, 113 Rue De Lamarck. Jacques Bargin, mgr.

Tel Aviv, Israel: **Telesys Ltd.**, P. O. Box 10084. Thomas Yogoda, mgr.

**Jenfred Inc.** 36 W. 57th St., New York 19, N. Y. Circle 7-1429. Caude Frederick Jr., pres; Voss Frederick, sec-treas.

**Jennings Radio Manufacturing Corp.** 970 McLaughlin Ave., San Jose 8, Calif. Cypress 2-4025. Roderick Neibaur, sls mgr.

**Jerold Corp.** 15th & Lehigh Ave., Philadelphia 32, Pa. (215) 226-3456. Milton J. Shapp, pres, chief exec officer & bd chmn.

**Jerold Electronics Corp.**, 15th & Lehigh

Ave., Philadelphia 32, Pa. (215) 226-3456. Robert H. Beisswenger, vp & gen mgr.

**Harmon-Kardon Inc.**, Plainview, N. Y. (516) 681-4000. Walter B. Kissinger, vp & gen mgr.

**Technical Appliance Corp. (TACO)**, Sherburne, N. Y. (607) 674-2211. Paul Garrison, vp & gen mgr.

**Pilot Radio Corp.**, 100 Electra Lane, East Station, Yonkers, N. Y. (914) 237-7700. Roland J. Kalb, vp & gen mgr.

**Analab Instrument Corp.**, Cedar Grove, N. J. Morton G. Scheraga, pres.

**Johns-Manville Sales Corp.** 22 E. 40th St., New York, N. Y. Lexington 2-7600. P. J. Washburn.

**E. F. Johnson Co.** Waseca, Minn. (507) 835-2050. C. Willson, in charge of radio & tv component sls.

**Johnson Electronics Inc.** P. O. Box 7, Highway 17-92, Casselberry, Fla. (305) 838-2111. Ralph L. Weber, pres; Jean Cauchois Jr., dir of marketing; E. C. Johnson, sls mgr; Alfred Egan, dir of engrg.

**K**

**K&M Electronics.** 4991 Excelsior Blvd. Minneapolis 16, Minn. WA 7-6545. B. J. Klindworth, pres. See Miratel Electronics.

**Kaar Engineering Corp.** 2995 Middlefield Rd., Palo Alto, Calif. Davenport 6-5050. Charles C. Bowen, exec. vp; Norman C. Helwig, vp & gen mgr; Frank Genochio, vp sales.

Toronto 9, Ont.: 3633 Dundas St. W. Roger 2-3224. Ivor Nixon.

Vancouver, B. C.: 801 Dominion Bldg., Mutual 1-5145. Gordon Armstrong.

**Karg Labs Inc.** 162 Ely Ave., S. Norwalk, Conn. Volunteer 6-3200. D. S. Karg, sales mgr.

**Kahn Research Labs.** 81 S. Bergen Place. Freeport, N. Y. FR 9-8800. Leonard R. Kahn, pres.

**Katona Electronics Co.**, 140 Forsythia Dr. North, Levittown, Pa. Windsor 5-4575. Anthony S. Katona, pres.

**Keith Anderson Co.** 918 Tilford St., Sturgis, S. D. 347-3977.

**Kliegl Bros. Lighting** 321 W. 50th St., New York 19, N. Y. Columbus 5-0130.

## MULTIPLEX SALES HAVE PROVEN

## JOHNSON-AIRE

## FIRST IN TRANSISTORIZED

- AMPLIFIERS
- RECEIVERS
- TUNERS

FOR BACKGROUND MUSIC

**JOHNSON ELECTRONICS, INC.**

CASSELBERRY, FLA. (32707)

838-2111

Herbert R. More, vp & mgr, tv dept.  
Los Angeles 15, Calif.: 1420 W. 9th St.  
Dunkirk 8-1343. Chet Glass mgr.

**Kline Iron & Steel Co.** 1225 Huger St., Columbia, S. C. Alpine 4-0301. By H. Kline, pres

**Korfund Dynamics Corp.** Cantigue Road, Westbury, Long Island, N. Y. Edgewood 3-7530. Dr. B. K. Erdoss, pres; Donald H. Vance, exec vp; L. Montellaro, vp; John E. Fosano, sls mgr; S. Lee Perlow, adv ngr; Jack Harris, exec engr.

**L**

**Lampkin Labs Inc.** Mobile Radio Dept. Bradenton, Fla. 746-4175. G. F. Lampkin, pres; George C. Craig, sls mgr; David A. Boyers, gen mgr.

## ONLY JAMPRO OFFERS TWO TYPES OF BATWING VHF TV ANTENNAS

HIGH POWER type H (20 KW per bay)

LOW POWER type L (2.5 KW per bay)

IMPROVED FEED HARNESS—LOWER VSWR

FAST DELIVERY—IDEAL FOR STANDBYS

OTHER JAMPRO PRODUCTS INCLUDE:

FM ANTENNAS

COAX SWITCHES

UHF TV ANTENNAS

TOWERS

DUAL POLARIZED

FM ANTENNAS

HARMONIC FILTERS

COAXIAL LINE

**JAMPRO ANTENNA COMPANY**

6939 POWER INN ROAD  
SACRAMENTO, CALIFORNIA, 95828

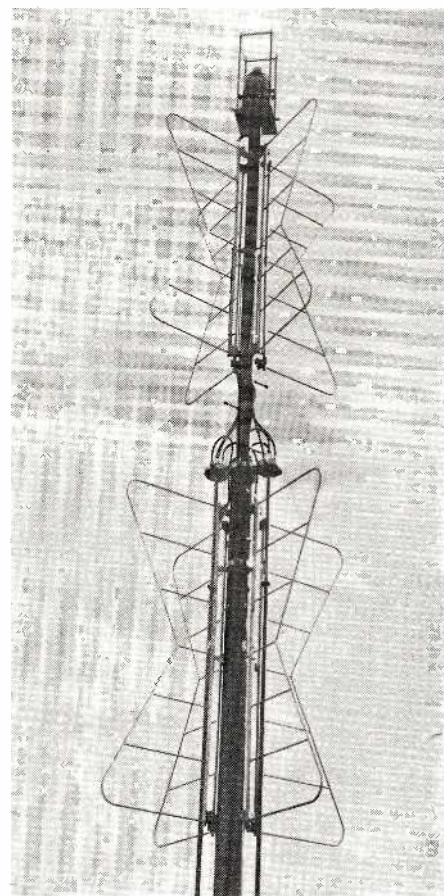



**M**agnecord  
introduces...

**The New 1000 Series ■ Unprecedented Reliability at Lowest Conceivable Price**



THE 1028... a new giant of supremacy... the best tape recorder that any amount of money can buy. **from \$995**  
RECORDER/REPRODUCER  
FOR TWO-TRACK STEREO OR  
MONAURAL HALF-TRACK  
OPERATION

**Model 1021**  
**RECORDER/REPRODUCER**  
For Monaural Operation

only **\$659**



**TAPE SPEEDS:** 3.75 and 7.5 inches per second.

**REEL SIZE:** 5-, 7-, and 8-inch E.I.A. hubs.

**HEADS:** Full-track Erase, Record and half-track play.

**DIMENSIONS:** 19" wide, 15¾" high, 12" deep.

Fully transistorized with regulated power supply ■ Standard readily available transistors and components ■ Switchable equalization (N.A.B. standard) ■ Broadcast standard input and output connectors ■ In-built cueing speaker-with separate level control ■ Two speed hysteresis synchronous capstan motor ■ Separate reel drive motors ■ Military type fail-safe differential band brakes ■ Simultaneous record and playback

**Model 1022**  
**RECORDER/REPRODUCER**  
For Two-Track Stereo or Half-Track Monaural Operation

only **\$739**

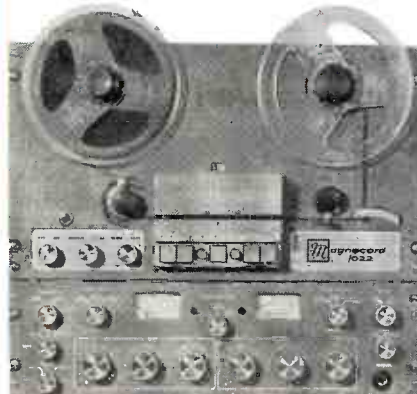

**TAPE SPEEDS:** 7.5 and 15 inches per second

**REEL SIZE:** 5-, 7- and 8-inch E.I.A. hubs

**HEADS:** Selectable 2-channel Erase, 2-channel Record, 2-channel play and ¼-track play.

**DIMENSIONS:** 19" wide, 15¾" high, 12" deep.

Solid state electronics with regulated power supply ■ Earphone monitoring-switchable for stereo or mono ■ Easy remote "start-stop" control ■ New "cue" transport control ■ Pay out compliance arm and tapebreak shut-off ■ Double flywheel capstan drive ■ Signal switching available at remote socket ■ Solenoid operated tape gate, brakes and pressure roller ■ ¼ track playback head (switch selectable) integral

For the first time in the history of our industry, professional users are offered two tape recorders with maximum performance reliability insured by the name Magnecord — yet at lowest conceivable prices. No other name offers so much for so little. Depending on your needs, choose the Model 1021 or Model 1022, neither of which requires accessories.

for more information write:

**MAGNECORD Sales Department**  
**MIDWESTERN INSTRUMENTS**

P. O. BOX 7509 / TULSA, OKLAHOMA / 74105

## EQUIPMENT

**Lang Electronics.** 507 Fifth Ave., New York 17, N. Y. Murray Hill 2-7147. Leo Lang, pres.

**Lumitron Div.** Metropolitan Electric Manufacturing Co. 22-50 Steinway St., Long Island City 5, N. Y. Astoria 8-3200.

**M**

**MaCarTa Inc.** 709 Railroad Ave., West Des Moines, Iowa. 274-3869. G. D. Andrews, pres; Robert J. Moulic, vp.

**Machtronics Inc.** 185 Evelyn Ave., Mountain View, Calif. Kurt R. Machein, pres & bd chmn; Henry W. Howard, vp & sec; Wayne L. Prim, treas; David C. Thompson, mktg mgr; Alan Bygdnes, senior staff engr; Michael B. Maryatt, mgr, head engr dept; Uwe Reese, mgr, electronics engrn dept. Storer Programs Inc., 500 Park Ave., New York, markets Machtronics equipment to broadcast industry.

**MacKenzie Laboratories.** 1351-67 N. Fair Oaks Ave., Pasadena, Calif. Murray 4-0473 or 798-6220. Louis G. MacKenzie, owner.

**Magnasync Corp.** 5546 Satsuma Ave., North Hollywood, Calif. Triangle 7-5493. D. J. White, pres; W. H. Stutz, vp; J. W. Green, vp.

**Magnatech Co.** 17 North 9th St., Minneapolis 3, Minn. FE 9-5222. Laurence F. Durfee, pres-owner; Richard Jankowski, technician; John Monaghan, consulting engr; Janna Mae Gordon, secretary.

**Magnecord** (See Midwestern Instruments Inc.) See Adv. page C-27.

**Mark Division, Dynascan Corporation.** 1801 W. Belle Plaine Ave., Chicago. EA 7-7270. Carl Korn, pres; James B. Hart, chief engr.

**J. G. McAlister Inc.** 1117 N. McCadden Pl., Hollywood 38, Calif. Hollywood 3-3253. K. D. Clardy, pres.

Hollywood 38, Calif.: 5420 Sierra Vista Ave. Hollywood 9-5317. L. N. Combs, vp, rental dept.

**McMartin Industries, Inc.** (formerly Continental Manufacturing Inc.). 605 N. 13th St., Omaha, Neb. 342-2753. Ray B. McMartin, pres; Ray M. Unrath, marketing mgr; Leonard Hedlund, chief engr.

Anchorage, Alas.: 645 I St. BR 4-2905. A. E. Peterson, sls engr.

Lynn, Mass.: Rm. G14, Professional Bldg. (617) 595-1001. Bill Keene, sls engr.

Columbus, Ohio: 3850 Fairlington Dr. HU 8-9994. H. H. (Pete) Seay, sls engr.

Dallas 17, Tex.: P. O. Box 17070. EV 1-4645. A. K. Wyborny, sls engr.

Great Neck, N. Y.: 43 S. Middle Neck Rd. HU 7-9395. Joel Joseph, sls engr.

Greensboro, N. C.: 307 Warren St. BR 2-4942. A. W. Greeson Jr., sls engr.

Kansas City, Mo.: 7711 State Line, Suite 132. JA 3-5323. T. H. Ellis, Duane Haverty, both sls engr.

Los Angeles, Calif.: P. O. Box 36623. WE 6-8201. Jack Carter, Tony Rossney, both sls engr.

North Miami Beach, Fla.: P. O. Box 186A. Art Cohen, sls engr.

Phoenix, Ariz.: 4614 Seventh St. 264-4031. Robert Fissell, sls engr.

Plymouth, Mich.: 165 W. Liberty. GL 3-4296. James M. Flora, sls engr.

Salt Lake City, Utah: 167 Social Hall. EL 9-7691. Lyle O. Keys, sls engr.

San Carlos, Calif.: 935 Terminal Way. (415) LY 1-0309. Harold L. Newnan, Dan Rudat, Pete Ewing, all sls engr.

Seattle, Wash.: 9210 28th N.W. SU 4-6447. Pat Quinn, sls engr.

Tampa, Fla.: P. O. Box 7102. 227-5051. John Govreau, sls engr.

Syracuse 14, N. Y.: Paston-Hunter Co., P. O. Box 42, Dewitt Station. (315) 446-2180. Neal Hunter.

Montreal 16, Que.: Canadian Marconi Co., 2442 Trenton Ave. (514) RE 8-9441. Arnie Clapp.

New York (Overseas): Singer Products Co., 95 Broad St. (212) WH 4-8700. Alvin Schwartz.

**Mectron Co.** 5 Jackson Ave., North Plainfield, N. J. Plainfield 6-6513. James F. Cosgrove, pres and sales mgr; Saul Escoff, sec-prod mgr.

Roselle, N. J.: (Factory) 501 E. First Ave. Chestnut 5-1068. Saul Escoff, production mgr.

**Mesa Microwave Inc.** 11 N. Lee, Oklahoma City, Okla. Central 2-8881.

**Metropolitan Electric Manufacturing Co.** 2252 Steinway St., Long Island City 5, N. Y. Astoria 8-3200.

**Micro-Link Corp.** 1355 Marconi Blvd., Copiague, N. Y. Lincoln 1-5656. David L. McPherson, gen mgr; Louis J. Francisco, sls mgr.

**Micromega Corp.** 4134 Del Rey Ave., Venice, Calif. E. Strumwasser, pres; A. D. Berk, exec vp; E. D. Brian, sls mgr.

**Micro Record Corp.** 487 South Ave., Beacon, N. Y. Telephone: 914 331 275. Samuel Rose, pres.

**Midwestern Instruments Inc.** P. O. Box 7509, Tulsa 35, Okla. National 7-1111. G. R. Morrow, pres; E. P. Sykes Jr., marketing dir; J. S. Arrington, Magnecord sls mgr; Paul Bunker, Magnecord prod mgr.

**Mincom Div., Minnesota Mining & Manufacturing Co.** 2049 S. Barrington Ave., Los Angeles 25. Bradshaw 2-9971 & Granite 9-3751. Robert J. Brown, mktg mgr.

Washington 4, D. C.: 425 13th St., N.W. NA 8-1771. V. T. Bartell.

San Francisco: 320 Shaw Road. 761-1595. T. Kenny.

Dallas 28: 2121 Santa Anna Ave. DA 7-7311. J. Lutrell.

Winter Park, Fla.: 1230 Orange Ave. 644-7173. A. M. Barnes.

**Minnesota Mining and Manufacturing Co.** (3M Co.) Magnetic Products Division. 2501 Hudson Rd., St. Paul 19, Minn. 733-1110. Dan Denham, gen sls mgr; Bill Madden, sls mgr, audible range and video tapes.

Chamblee, Ga.: 5925 Peachtree Industrial Blvd. 451-1661.

Needham Heights 94, Mass.: 155 4th Ave. Hillcrest 9-0300.

Buffalo 5, N. Y.: 330 Greene St. All mail: P. O. Box 2012. TX 4-5214.

Bedford Park, Ill.: 6850 S. Harlem Ave. Argo P. O. Globe 8-2200. (Chicago—Ludlow 5-7800).

Cincinnati 37, Ohio: 4835 Para Dr. Elmhurst 1-2313.

Cleveland 30, Ohio: 12200 Brookpark Rd. Clearwater 2-4300.

Dallas 28, Texas: 2121 Santa Anna Ave. Davis 7-7311.

Detroit 2, Mich.: 411 Piquette Ave. 875-7111.

High Point 3, N. C.: 2401 Brevard St. All mail: P. O. Box 151. Phone: 883-1496.

Honolulu 14, Hawaii: 1441 Kapiolani Blvd., Room 1116. 996-483.

Los Angeles 22, Calif.: 6023 South Garfield Ave. Raymond 3-6641.

Philadelphia 20, Pa.: 5698 Rising Sun Ave. Pilgrim 2-0200.

Ridgefield, N. J.: 700 Grand Ave. Whitney 3-6700. (New York—Oxford 5-5520.)

St. Louis 32, Mo.: 10725 Baur Blvd. Wydown 1-1320.

St. Paul 1, Minn.: P. O. Box 3211, 935 Bush Ave. 733-1110.

South San Francisco, Calif.: 320 Shaw Rd. 761-1155.

Seattle 4, Wash.: 3663 1st Ave. S. Mutual 2-5550.

**Miratel Manufacturing Div.** (See Miratel Electronics Inc.)

**Miratel Electronics Inc.** 3600 Richardson St., New Brighton, St. Paul 12, Minn. ME 3-1742. B. J. Klindworth, pres; W. S. Sadler, exec vp; N. C. Ritter, gen mgr. Also see: K&M Electronics, Mid-America Relay. Morrow Radio Div.

**Mitsubishi Electric Corp.** 2-12 Marunouchi, Chiyoda-ku, Tokyo, Japan. 212-6111. Y. Seki, pres; R. Yamaguchi & K. Kuoka, vp's; Y. Mitani, Y. Kuoka, T. Onaka, H. Inoue, mgng dirs. Cable address: MELCO TOKYO.

**MobilSound Corp.** 321 S. McClelland, P. O. Box 951, Santa Maria, Calif. Walnut 5-2439. Marion A. Smith, pres.

**Mobley FM Antennas.** 6170 Sepulveda Blvd., Van Nuys, Calif. 782-1529. Mal Mobley Jr., pres.

**Moseley Associates, Inc.** 135 Nogal Drive, Santa Barbara, Calif. 967-1469 or 967-8119. John A. Moseley, pres; Howard M. Ham Jr., engrg mgr.

**Mycalex Corp. of America.** 125 Clifton Rd., Clifton, N. J. Prescott 9-8866, J. Taishoff, pres; A. S. Backus, vp operations.

**N**

**Neumade Products Corp.** 250 W. 57th St., New York 19, N. Y. Judson 6-5810. Lee E. Jones, executive vp.

**New England Tower Construction Co.** Box 6, Brandon, Vt. 247-5725. Curtis Prescott, pres & owner.

### New England Tower Construction Co. Brandon, Vermont

Tower Erection—Microwave—AM—FM—TV  
Painting—Dismantling

World's Largest Tower Maintenance Service  
Telephone: Area Code 802—247-5725 C. Prescott, Mgr.

**O**

**Harry O'Connor Assoc. Inc.** P. O. Box 12011, Dallas 25, Tex. Lakeside 8-9900. Harry O'Connor, pres.

**Gunnar A. Olsen Corp.** 215-11 42nd Ave., Bayside 61, N. Y. Bayside 9-8092. Gunnar A. Olsen, pres.

**Ozolid Repro Products of General Aniline & Film Corp.** Vestal Parkway East, Binghamton, N. Y. 729-6555. James M. Cloney, Atlanta 9: 1219 Williams St., N.W. TR 6-0351. L. D. Ramsey.

Chicago 46: 4255 W. Touhy Ave. 583-2100. T. Fennell.

Boston 10: 80 Federal St. HU 2-0850. W. Leach.

# NEWEST EQUIPMENT

by MOSELEY ASSOCIATES, Inc.

**CHECK—How These Units Can  
REDUCE OPERATING COSTS . . . And  
Become SELF-LIQUIDATING!**

- 950 MCS.—STUDIO TRANSMITTER LINKS**  
For AM-FM-TV and Inter-City Relay use.
- RADIO REMOTE CONTROL SYSTEM**  
No wires required—Compatible with Stereo and SCH.
- WIRE REMOTE CONTROL SYSTEM**  
Only ONE D.C. Pair required for complete control and metering.
- 10 WATT FM MAIN CHANNEL EXCITER—**  
FCC type accepted.  
Designed for Stereo and SCA—Can be used as replacement exciter with most transmitters or as EDUCATIONAL MAIN TRANSMITTER.
- STEREO and SCA GENERATORS**



WRITE

**MOSELEY ASSOCIATES, Inc.**

P.O. BOX 3192 135 NOGAL DRIVE

Telephone 967-1469 Area Code 805

SANTA BARBARA, CALIFORNIA 93105



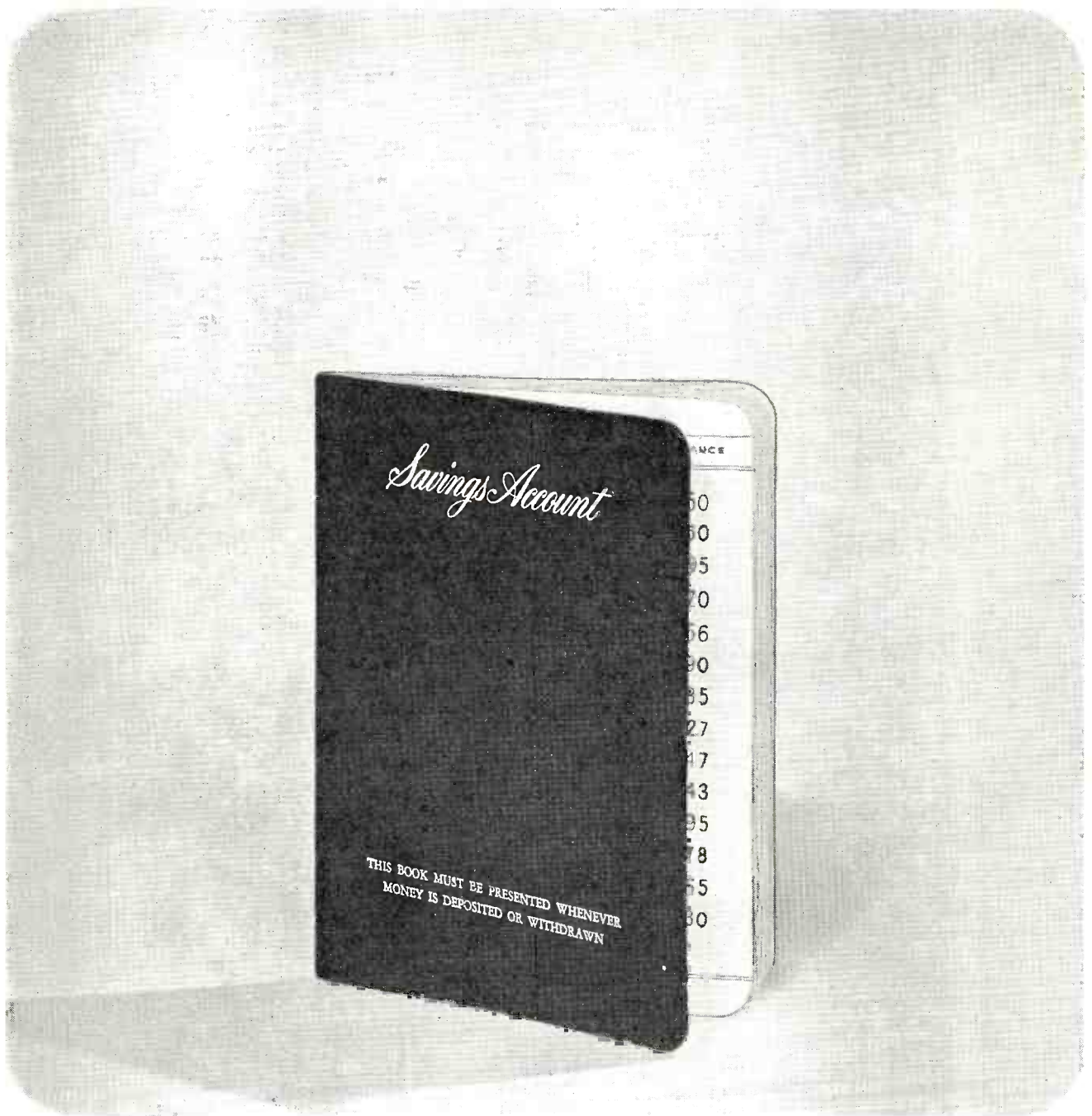

## *Daily Station log for those using the GAF Ozalid system*

SAVINGS... that's the big news from stations who have adopted the lower-cost Ozalid data processing system.

Yes, in just one year over 144 stations (and 2 station reps) have installed Ozalid systems and gained faster billing methods, faster traffic procedures—more accurate and current availabilities. All of which log important savings.

One station told us their GAF Ozalid system saved them at least 1½ people, and eliminated *all* overtime. In salaries alone, you'll agree this represents a significant reduction.

Another station reported it cut daily log preparation time from 2 days with 2 girls, to 2 hours with 1 girl!

Whether your station is large or small, a GAF Ozalid system can bring this kind of performance and economy to your internal operation. It will pay you to check into it. Just write: General Aniline & Film Corp., Department HH-3, Binghamton, New York.

**gaf** **OZALID**  
 REPRO PRODUCTS OF  
 GENERAL ANILINE & FILM CORPORATION  
 BINGHAMTON, NEW YORK

# EXPERIENCE AT YOUR COMMAND! RCA SERVICE...



## FROM REPAIRS TO COMPLETE OVERHAUL

- Video tape recorder service
- TV camera overhaul
- Antenna inspection measurements
- Microphone & pick-up repairs
- Transmitter performance measurements
- Custom fabrication
- Installation supervision
- Console repairs
- TV projector service
- Microwave service

Broadcasters have selected RCA for dependable service over the past 30 years.

To guard performance of all your equipment . . . simply telephone one of the following field offices: Atlanta (phone 799-7291), Chicago (WE 9-6117), Camden (GL 6-7984), Hollywood (OL 4-0880). Or contact Technical Products Service, RCA Service Company, A Division of Radio Corporation of America, Bldg. 203-1, Camden 8, N. J.



The Most Trusted Name  
in Electronics

Cincinnati 14: 2524 Spring Grove Ave. CH 1-5110. R. V. Hawkey.  
Denver 23: 135 S. Malamatch St. PE 3-7286. J. Linkins.  
Detroit 23: 12790 Westwood Ave. BR 3-8410.  
Indianapolis: 216 S. Pennsylvania St. ME 7-2481. T. Manley.  
Los Angeles 38: 922 N. Vine St. HO 9-3921.  
Milwaukee 9: 4821 N. 32nd St. HI 2-4640.  
New York 14: 405 Hudson St. AL 5-2880. H. Wechsler.  
Orlando, Fla.: 11114 Satellite Blvd., P. O. Box 5097. 855-1220. J. Suarez.  
Paoli, Pa.: 1800 E. Lancaster Ave. NI 4-5110. R. Bryant.  
Pittsburgh 6: 106 Stratford Ave. EM 1-8100. E. D. Steensen.  
San Francisco: 206 Utah Ave. JU 9-6500. T. Connelly.  
St. Louis 10: 5429 Chippewa Ave. HU 1-4115. V. Ladd.  
Syracuse, N. Y.: 2366 James St. HO 3-0285. J. Griffin.

### P

**Pacific Tower Co.** 6100 N.E. Columbia Blvd., Portland 18, Ore. Atlantic 7-7303. C. H. Fisher, pres.  
**Parzen Research Inc.** 48 Urban Ave., Westbury, L. I., N. Y. Edgewood 4-3900. Lewis Ott Ward, vp.  
**Pembrex Theatre Supply Corp.** 1969 S. Vermont Ave., Los Angeles 7, Calif. Republic 1-3111. L. M. Wutke, pres.  
Phoenix, Ariz., 2213 N. 37th St. BR 5-1634. N. Cornell, sis mgr.  
**Piezo Crystal Co.** 265 E. Pomfret S., Carlisle, Pa. Chapel 9-2151. Herman Shall, pres. Wallace Samuelson, vp.  
**Power Sources Inc.** South Avenue, Burlington, Mass. Browning 2-2000. Raymond W. Sprague, gen mgr.; Robert R. Smyth, exec vp; Charles R. Rich, gen sis mgr.  
**Prodelin Inc.** Hightstown, N. J. (609) 448-2800. A. Haselman, exec vp; F. A. Kazalski, customer service mgr.  
**Pro-Tex Reel Band Co.** 2108 Payne Ave., Cleveland 14, Ohio. Tower 1-2624. Thomas S. Kulka, proprietor.

### R

**Jules Racine & Co. Inc.** 20 W. 47th St., New York, N. Y. Judson 2-0768. Mrs. Christina F. Wallace, pres; Morgan F. Smith, treas; Roger B. Smith, sec.  
**Radex Corp.** 2076 Elston Ave., Chicago. 14, Ill. Armitage 6-6900. R. R. Cook, pres.  
**Radio Corporation of America.** Broadcast & Communications Products Division, Front & Cooper Sts., Camden 2, N. J. (609) WO 3-8000. C. H. Colledge, div vp & gen mgr; A. F. Inglis, div vp; E. C. Tracy, mgr bcst sls dept; D. Pratt, mgr sta equip sls; P. Bergquist, mgr, closed circuit & scientific instrument sls.  
Burbank, Calif.: 2700 W. Olive St. (213) 849-6741. E. Frost.  
San Francisco: 420 Taylor St., 3d floor. (415) OR 3-8027. R. J. Newman.  
Washington, D. C.: 1725 K St., N.W. (202) FB 7-8500. O. J. McReynolds.  
West Palm Beach, Fla.: 645 S. Military Trail. (305) 683-2219. Roy Ghies.  
Atlanta, Ga.: 1121 Rhodes Haverty Bldg., 134 Peach Tree St., N.W. (404) 524-7703. P. G. Walters.  
Chicago: Rm 2000, Mds. Mart Plaza. (312) 467-5900. A. B. Jester, A. W. Power, W. G. Eberhart.  
Indianapolis: 501 N. LaSalle St. (317) ME 6-5321. C. E. Raasch.  
Dedham, Mass. (Boston): Dedham Office Park, 886 Washington St. (617) DA 6-8850. E. H. Herlihy.  
Southfield, Mich. (Detroit): Rm A3-300, Southfield Office Plaza. (313) 357-0080. J. P. Shipley.  
Kansas City, Mo.: 7711 State Line Rd., Suite 112. (816) EM 3-6770. R. F. Goodspeed, E. E. Gloystein.  
Camden, N. J.: Front & Cooper Sts., Bldg. 15. (609) WO 3-8000. J. A. Gimbel, J. R. Sims.  
New York: 36 W. 49th St. (212) MU 9-7200. O. E. Wagner.  
Charlotte, N. C.: 504 Charlottetown Mall. (704) 333-3996. R. M. Williams.  
Cleveland: 1600 Keith Bldg. (216) CH 1-3450. D. P. Allen, W. C. Wiseman.  
Portland, Ore.: 1841 N. E. Couch St. (503) 234-7297. R. E. Smith.  
Memphis, Tenn.: 3189 Summer Ave. (901) FA 4-4434. B. E. Fincher.  
Austin, Tex.: 4605 Laurel Canyon Dr. (512) GL 3-8233. J. N. Barclay.  
Dallas: 7901 Carpenter Freeway. (214) ME 1-3050. D. A. Crawford, E. H. Hoff.  
Seattle: 2250 First Ave., South. (206) MA 2-8350. R. Varda.  
See Adv. page A-1.

**RCA Electron Tube Div.** 415 S. Fifth St., Harrison, N. J. Humboldt 5-3900. D. Y. Smith, vp & gen mgr; H. F. Bersche, mgr, Distributor Products Dept.; H. C. Vance, mgr, sales engineering.  
Atlanta, Ga.: 1121 Rhodes Haverty Bldg., 134 Peachtree St., N.W. Jackson 4-7703. R. O. Etheridge.  
Chicago, Ill.: Room 2000, Merchandise Mart. 467-5900. J. T. Houlihan.  
Cleveland, Ohio: 1600 Keith Bldg., 1621 Euclid Ave. Cherry 1-3450. G. R. Vance.  
Dallas 7, Tex.: 7901 Carpenter Freeway. Melrose 1-3050. O. A. Goedecke III.  
Kansas City, Mo.: 7711 State Line, Suite 112. Emerson 1-6462. A. K. Mallard.  
Los Angeles 22, Calif.: 6801 E. Washington Blvd. Raymond 3-8361. C. A. Brokaw.  
Needham Heights 94, Mass.: 80 A St. Hillcrest 4-8480. J. J. Hemberger.  
New York, N. Y.: 36 W. 49th St., Murray Hill 9-7200. W. H. Allen.  
Washington 36, D. C.: 1725 K St., N.W. Federal 7-8500. G. E. Dittman.  
**RCA Service Co.** (Division of Radio Corporation of America). Building 203-1, Camden 8, N. J. GL 6-7984.  
Atlanta, Ga.: 799-7291.  
Chicago, Ill.: WE 9-6117.  
Hollywood, Calif.: OL 4-0880.

**Rangertone Electronics Corp.** 73 Winthrop St., Newark 4, N. J. Humbolt 5-2550. George P. Zazzali, pres.  
**Raven Screen Corp.** 124 E. 124th St., New York 35, N. Y. Lehigh 4-8408. Ernest D. Reif, sec-treas.  
**Raytheon Co.** 1415 Boston-Providence Turnpike, Norwood, Mass. Norwood 7-6700. Hugh P. Bannon, equipment sales mgr; Varna E. Love Jr., product mgr-tv systems; George A. Hinckley, dist sls mgr. Hawthorne, Calif.: 12701 S. Van Ness Ave. Plymouth 7-4186. John E. Banister, dist sls mgr.  
Atlanta: 3110 Maple Dr., N.E. 231-3350. John S. Barber, dist sls mgr.  
Kansas City, Mo.: P. O. Box 9117. Sherwood 1-1560. Robert A. Keller, dist sls mgr.  
Englewood Cliffs, N. J.: 210 Sylvan Ave. Lowell 7-4911. Wayne D. Lines, sls engr.  
**Rek-O-Kut Co. Inc.** 38-19 108th St., Corona 68, N. Y.  
**Reeves Soundcraft Division of Reeves Industries Inc.** Great Pasture Rd., Danbury, Conn. Telephone 743-7601. John S. Kane, vp & gen mgr; Robert E. Snare, market-

IF  
A FINER TIMEPIECE  
CAN BE MADE  
WE'LL MAKE IT!

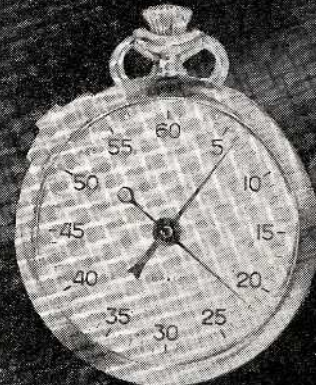

GALCO  
center register  
TIMER

Red hand registers minutes to 60 and black hand indicates 1/5 seconds. Side slide for time out. 7 jewels. Fine movement. #9010—\$49.00. Free "Guide" to the correct selection of a Timer or Chronograph available on request.

Jules **RACINE**  
& Company, Inc.  
20 WEST 47th ST., N.Y.C.



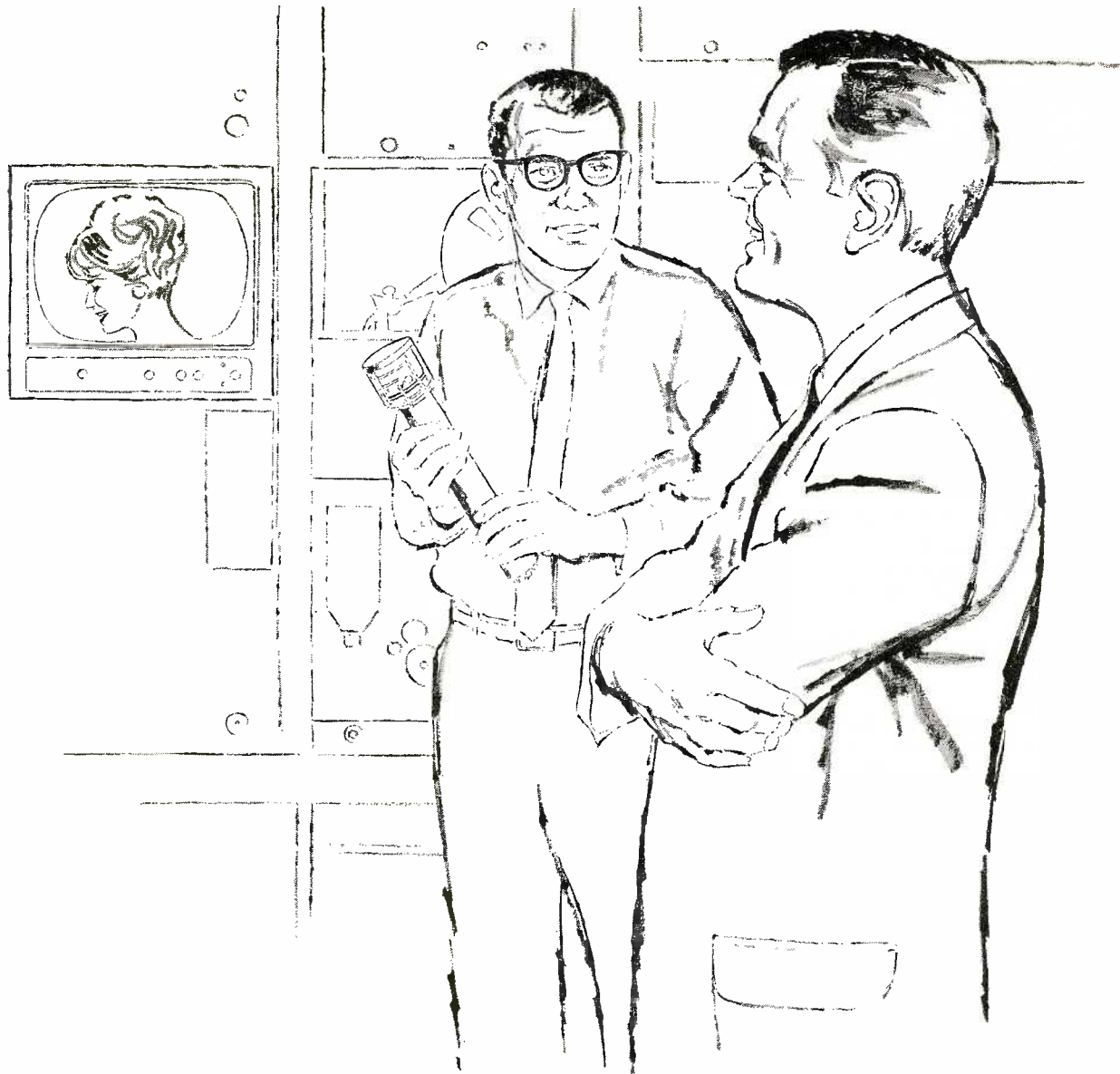

## Sponsor Preferred

# Choose RCA-4415 & 4416 for Your Big Year in Color

Colorcast schedules are growing heavier. And heavier. And heavier. Get set now to deliver the sharp, true, bright pictures sponsors demand for their programs and commercials. Replace with RCA Image Orthicons 4415 & 4416. For RCA insists on highest quality performance in its color image orthicons. And has invested more to get it.

The RCA 3-tube factory-matched set in your camera produces exceptional pictures in color receivers, as well as high resolution pictures with normal tone rendition in black-and-white sets... at lighting levels available in black-and-white studios! There's no problem of high scene-lighting temperatures...no need for extra air-conditioning. And

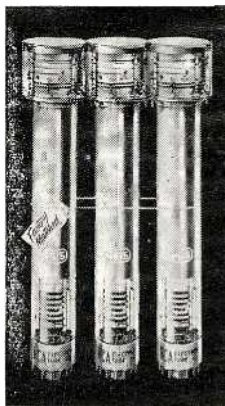

many lighting costs usually associated with high-quality indoor color pickup are avoided.

RCA precision construction, Field Mesh, plus finely matched tube characteristics assure you excellent picture registration and uniform color balance over the entire scanned area.

Also available is RCA-7513, an Image Orthicon for highest quality color pickup using conventional color TV lighting. Ask about RCA Image Orthicons locally. SEE YOUR AUTHORIZED DISTRIBUTOR OF RCA BROADCAST TUBES.



RCA Electronic Components and Devices, Harrison, N. J.

**The Most Trusted Name in Television**

For name and address of your local distributor write or call your nearest RCA Distributor Products Sales Office—New York, N. Y.: 36 W. 49th St., MUrray Hill 9-7200; Needham Heights 94, Mass.: 80 "A" St., Hillcrest 4-8480; Washington 7, D. C.: 1725 "K" St., S.W., Federal 7-8500; Atlanta, Ga.: 134 Peachtree St., N.W., Jackson 4-7703; Cleveland, Ohio: 1621 Euclid Ave., CHerry 1-3450; Chicago, Ill.: Merchandise Mart, 467-5900; Dallas 7, Texas: 7901 Carpenter Freeway, MElrose 1-3050; Kansas City 14, Mo.: 7711 State Line, EMerson 1-6462; Los Angeles 22, Cal.: 6801 E. Washington Blvd., RAYmond 3-8361.

**EQUIPMENT**

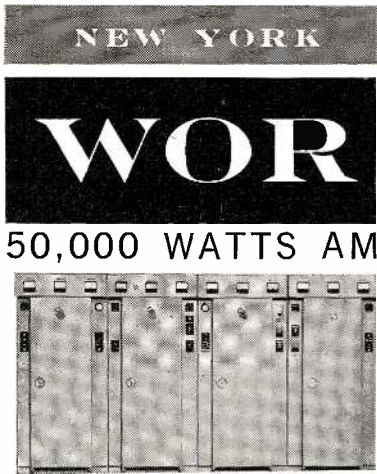

**GOES CONTINENTAL**

"... screen modulation gives us highest fidelity with less than 1% carrier shift... entire installation operates at half the cost of our old AM transmitters."

*Anne H. Tilley*  
chief engineer

**Continental Electronics**

BOX 5024 • DALLAS 22, TEXAS • TELEX CEPCO  
Subsidiary of Ling-Temco-Vought, Inc.

ing mgr; George P. Petetin, distributor product mgr.  
Chicago: 28 E. Jackson Blvd. WA 2-5853.  
Henry Laird, Mid-Eastern region s/s mgr.  
Los Angeles 36: 342 N. La Brea. WE

1-1181. B. L. MacPherson, Western regional s/s mgr.

New York: 302 E. 44th St. MU 6-6451.  
William H. Deacy, Eastern regional s/s mgr.

**Rheem Califone Corp.** 5922 Bowercroft St., Los Angeles 16, Calif. Upton 0-9631. James S. Brown, sales mgr; O. X. Pitney, vp and gen mgr; Geri Langsner, advertising mgr.  
**Richmond Hill Laboratories Ltd.** 35 Crockford Blvd., Scarborough, Ont., Canada. (416) 755-5911.

**Riker Industries Inc.** H. Charles Ricker, pres; James Leitch, vp.

Huntington Station, N. Y.: 875 E. Jericho Tpke. Hamilton 1-3569.

**Rissi Electronic Supply Co.** 14405 Wyoming Ave., Detroit 38, Mich. Texas 4-8420. V. A. Wilton, mgr.

Grand Rapids 3, Mich.: Radio Electronic Supply Co. 505 Jefferson S.E. Glendale 9-4611. D. Landon, mgr.

**Roebing Bridge** (Div. of Colorado Fuel and Iron Corp.), 640 S. Broad St., Trenton 2, N. J. (609) EX 6-6511. J. M. Herrmann, s/s mgr.

**Rohn Manufacturing Co.** P. O. Box 2000, Peoria, Ill. 637-8416. Dwight Rohn, pres & gen mgr; Don Rohn, sec; Dick Kleine, s/s mgr; Bill Hall, traf mgr & asst factory s/s mgr; Grady Rooker, asst microwave & AM s/s mgr; Jim Duncan, credit mgr; Al Repsumer, asst s/s mgr (eastern div); Bud Blaksley, asst s/s mgr (western div).

**Rohn Systems Inc.** P. O. Box 2000, Peoria, Ill. 637-8416. Dwight Rohn, pres; Don Rohn, sec; Dick Kleine, gen mgr; Grady Rooker, bid & systems coord; Bud Blaksley, asst s/s mgr (western div).

**Rotolite Sales Corporation.** 328 Essex St., Stirling, N. J. MI 7-1040. R. M. Ellis, pres; L. A. Nelligan, s/s mgr. Manufactures Diazo copying machine.

**S.O.S. Photo.Cine-Optics Inc.** 602 W. 52nd St., N. Y. 19, N. Y. 10019. (212) PL 7-0440. Cable: SOSOUND. Telegraph: FAX. Alan C. Macauley, pres & dir; Joseph A. Tanne, chm of bd; Dominick J. Capano, vp & gen mgr; William H. Allen, engrg vp & sec; Jan T. Macauley, treas; Claude C. Pitts, western mgr.

Hollywood 28: 6331 Hollywood Blvd. (213) 467-2124.

**Safety Tower Ladder Division,** Air Space Devices Inc. 5428 Vineland Ave., North Hollywood, Calif. Triangle 7-0314. Bernard Sternquist, pres; Harold Lane, s/s mgr.

**Salescaster Displays Corp.** 1010 East Elizabeth Ave., Linden, N. J. Robert Beckett, exec vp.

**Schafer Electronics.** 235 S. 3rd St., Bur-

bank, Calif. 845-3561. Paul C. Schafer, pres; James W. Harford, vp; Dallas Barnard, natl s/s serv mgr.

**schafer automation and schaffer remote control**  
schafer electronics  
235 south third street  
Burbank, California  
845-3561

**H. H. Scott Inc.** 111 Powdermill Rd., Maynard, Mass.

**Scully Recording Instruments Corp.** 480 Bunnell St., Bridgeport 8, Conn. Edison 4-5300. Lawrence J. Scully, pres; John F. Reddy Jr., vp & treas; Arthur E. Gruber, vp.

Bridgeport 7, Conn.: 480 Bunnell St. Edison 5-5146. John F. Reddy Jr., vp & treas.

**Shure Bros. Inc.** 222 Hartrey Ave., Evanston, Ill. R. W. Carr, professional products. See Adv. page C-41.

**F. W. Sickles Div., General Instrument Corp.** 165 Front St., Chicopee, Mass.; 1301 Herkimer St., Joliet, Ill. Edgar Messing, vp & gen mgr; S. Edward Franklin, vp-ops.

**Small Motors Inc.** 2076 Elston Ave., Chicago 14, Ill. Armitage 6-6900. R. R. Cook, sales mgr.

**Smith Electronics Inc.** 8200 Snowville Rd., Brecksville, Ohio. Jackson 6-4386. Carl E. Smith, pres.

**Sony Corp. of America.** 580 Fifth Ave., New York 36. (Service & Shipping Depts.: 514 Broadway, New York 12). LT 1-0100. Akio Morita, pres; S. Inagaki, exec vp; George Stewart, vp, Consumer Products Div.; Bruce L. Birchard, vp, Industrial Products Div.; Milton D. Thalberg, vp, adv & pr; Irving Sagor, vp, Accounting Div.

Chicago 41, Ill.: 4959 W. Belmont Ave. Avenue 3-0712. M. Jinno, branch mgr, central regional office.

Los Angeles: 500 W. Florence Avenue. Hiroshi Ohkochi, branch mgr, western regional office.

**Sound Corp. of America.** 45 New St., Worcester, Mass. 754-1773. Richard P. Ellison, pres; Austin A. Knox, vp, chief engr; Richard G. Paxson, dir, s/s.

**SoundScriber.** 6 Middletown Ave., North Haven, Conn. C. W. Sink, vp in charge of s/s.

**Southwest Video Tapes Inc.** 151 Ridglea State Bank Bldg., Ft. Worth, Tex. Pershing 8-9411. Night phone (Ft. Worth): Pershing 7-0825. Night phone (Dallas): FR 1-9064. George W. Chyka, pres; Warren C. Jaynes, dir engrg.

**Sparta Electronic Corp.** 6450 Freeport Blvd., Sacramento 22, Calif. (916) Garden 1-2070. William J. Overhauser, pres; Jack J. Lawson, engrg dir; Ramon G. Kohfeld, prod mgr.

Portland 19, Ore.: 10111 S.W. 62d Ave. (503) CH 4-7830. A. C. (Bo) McMillan, s/s engr.

Phoenix, Ariz.: 1328 W. Flower. (602) AM 6-2292. Eugene D. Bradley, s/s engr. Salem, Ind.: 502 E. Homer St. (812) 833-2014. Herbert L. Arms, s/s engr.

Dothan, Ala.: P. O. Box 828. (205) SY 2-2161. Jess Swicegood, s/s engr.

Grand Rapids, Mich.: 1247 32d S.W. (616) 534-4157. Charles L. Sprague, s/s engr.

Puerta De Tierra, Puerto Rico: Film Center Bldg., 524 Ponce De Leon Ave. 722-0669. The Alden Corp. Dennis L. Smith, s/s engr.

**Spencer-Kennedy Laboratories Inc.** 1320 Soldiers Field Rd., Boston 35, Mass. Algonquin 4-5400. Donald Spencer, pres; Wm. K. Headley, vp, s/s admin; Albert Clark, vp, prod; Pierre L. deBourgnecht, chief engr; Charles H. Wright, treas.

**Stainless Inc.** 3rd St., North Wales, Pa. 699-4871. Henry J. Guzewicz, pres; Richard J. Eberle, vp in charge of engr; Jess C. Rodriguez, in charge of tv; Walter O. Walther, in charge of AM s/s.

See Adv. page C-45.  
**Stancil-Hoffman Corp.** 921 N. Highland Ave., Hollywood 38, Calif. (213) 464-7461. William V. Stancil, pres.

**STANCIL-HOFFMAN CORP.**

- MINITAPE PROFESSIONAL BATTERY Operated Portable Recorder, Mono, Stereo, Synchronous
- MAGNETIC FILM RECORDERS, Single and Multi-Channel, 16, 17 1/2, 35 MM
- BROADCAST LOGGING Recorders, Slow Speed Single Channel to 32 Channels
- HIGH SPEED TAPE DUPLICATORS for Full, Half and Two Track Stereo Duplication

921 N. Highland Ave., Hollywood 38, Calif.

**Rely on ROHN**

**for TOWERS, TOWER SYSTEMS, MICROWAVE PASSIVE REFLECTORS, LIGHTING EQUIPMENT and ACCESSORIES**

ROHN is the largest company of its kind exclusively manufacturing communication towers and allied equipment. They can supply a wide range of both guyed and self-supporting towers from all heights up to 800'. They have available engineering and manufacturing facilities for special tower systems and complete engineering and design services. Also ROHN makes microwave passive reflectors and complete tower lighting equipment. So whether it's a single tower or a complete communications system, contact ROHN for dependable and reliable equipment and service.

**ROHN Manufacturing Company**  
Box 2000, Peoria, Illinois • Phone 309-637-8416

"Pioneer Manufacturers of towers of all kinds—Representatives world-wide"



# NOW! the low-cost SONY BV-100 VIDEOTAPE RECORDER for TV BROADCASTING



SONY, recognized as leader in the design and manufacture of slant-track video tape recorders, presents a new first: The BV-100, a truly low-cost video tape recorder that meets all FCC engineering standards for television broadcasting. Transistorized for light weight and extreme reliability, the BV-100 includes the famous SONY "Stop-Look" feature which permits true slow-motion or full stop at the touch of a button. Extremely economical and ideal for all-purpose use in smaller stations and remote operation for metropolitan broadcasters, the unit makes use of the new rotary transformer which eliminates all brush problems and provides years of low-noise, trouble-free service. Send the coupon for full details.

## SONY®

RESEARCH MAKES THE DIFFERENCE

Please send me more information on the SONY BV-100

Name \_\_\_\_\_

Firm \_\_\_\_\_

Address \_\_\_\_\_

City \_\_\_\_\_ Zone \_\_\_\_\_ State \_\_\_\_\_

SONY CORPORATION OF AMERICA • 580 Fifth Avenue, New York 36, N. Y.

SONY CORPORATION OF AMERICA • 580 Fifth Avenue, New York 36, N. Y.

REGIONAL OFFICES: LOS ANGELES, CALIF. • BOSTON, MASS. • CHICAGO, ILL. • SAN FRANCISCO, CALIF.

1964 BROADCASTING YEARBOOK • PAGE C-33





## SOLID STATE TELEVISION

... when it's SARKES TARZIAN it means the smooth, trouble-free performance you can count on—day after day. It means flexibility—convenience. It means superior performance. It means less space... less power required. It means ease of operation. It means distinctive, designer-styled appearance. It means an up-to-date, competitive studio operation.

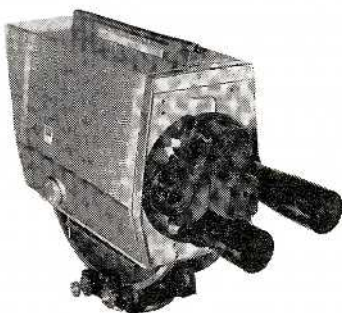

STUDIO CAMERA

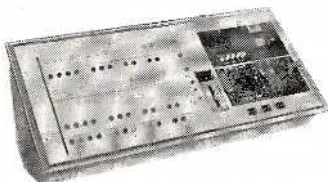

VERTICAL INTERVAL SWITCHER

All Solid State  
STUDIO CAMERA • FILM CAMERA • VERTICAL INTERVAL SWITCHERS • SYNC GENERATORS • MICROWAVE EQUIPMENT • DISTRIBUTION EQUIPMENT

Discover how easy—and profitable—to go fully solid state. Call or write:



**SARKES TARZIAN**  
BROADCAST EQUIPMENT DIVISION  
BLOOMINGTON, INDIANA

**Standard Electronics Corp.** P. O. Box 677, Freehold, N. J. (201) 446-7611. William H. Zillger, pres & sls mgr; Joseph Ewansy, field engr service mgr; Michael Zullo, mfr mgr; A. Robert Taylor, chief engr.  
Narberth (Philadelphia), Pa.: 430 Anshwytyn Rd. (215) MO 4-4442. Arno Zillger, vp.

### HI, TO ALL BROADCASTERS

from the OLD GANG now  
again known as

**STANDARD ELECTRONICS CORPORATION**  
Bill Zillger—President

**Standard Electronics Div., Radio Engineering Labs Inc.** Farmingdale, N. J. Webster 8-6671. William J. LaHiff, gen mgr; J. M. Noll, sls mgr; P. M. Collato, controller; E. J. Blondo, plant mgr; H. Douth, chief engr.

**Standard Record Mfg. Co.** 70 N. San Gabriel Blvd. Pasadena, Calif. RY 1-0537. Tom R. Wyper, pres; Caroline B. Raikes, sec-treas. Sales office: SY 2-4265.  
**Starex Inc.** 430 Schuyler Ave., Kearny, N. J. (201) Cortland 7-5020. Ely Todorow, sls mgr. Manufacturer of film leaders (all colors).

**Superscope Inc.** 3150 Vineland Ave., Sun Valley, Calif. 875-0810. Joseph S. Tushinsky, pres; Irving Tushinsky, exec vp; Fred C. Tushinsky, national sales mgr; Don Palmquist, asst sales mgr; Nathan Tushinsky, prod mgr; George D. Powloff, adv. mgr and public relations.

**Surface Conduction Inc.** 1501 Broadway, New York 36, N. Y. Longacre 5-5535. Theodore Hafner, pres.

## G-LINE

TV by a Single Wire

Closed Circuit and Community TV

VHF, UHF and higher

*Simple, economical, low-loss broadband*

**SURFACE CONDUCTION, INC.**

1501 Broadway, New York 36, N. Y.

Longacre 5-5535

**Surrounding Sound Inc.** 848 N. Vine St., Hollywood 38, Calif. (213) HO 6-3301. Milton Brucker, pres.

**Sylvania Electric Products Inc. Electronic Tubes Division** (a subsidiary of General Telephone & Electronics), 730 Third Ave., New York 17, N. Y. 551-1000. R. G. Lynch, vp in charge of mktg.  
Seneca Falls, N. Y. (factory): Logan 8-5881. R. G. Lynch, vp in charge of mktg.  
**Sylvania Electric Products Inc. Photolamp Division** (a subsidiary of General Telephone & Electronics), 730 Third Ave., New York 17, N. Y. 551-1000. Paul F. Cameron, vp & gen mgr; Robert L. Kleinfeld, vp in charge of mktg.  
See Adv. page C-43.

T

**Tall Co.** 27 E. 37th St., New York 16, N. Y. MU 9-5190. Joel Tall, pres & gen mgr; L. B. Tall, vp & sls mgr.

**Tape-Athon Corp.** 523 South Hindry, Inglewood, Calif. OR 8-5359. George M. Anthony, pres; David J. Anthony, vp; Thomas L. Aye, sls mgr.

**Tapecaster Electronics.** P. O. Box 662, Rockville, Md. (301) Garden 4-8893. Paul Shore.

**Sarkes Tarzian Inc.** (Broadcast Equipment Div.) East Hillside Dr., Bloomington, Ind. (812) 332-7251. Biagio Presti, div mgr; Neff Cox Jr., mrdg mgr; Russ Ide, mktg mgr.

Van Nuys, Calif.: 6852 McLennan. (213) 786-2476. Dale Matheny, dist sls mgr.  
Atlanta, Ga.: 40 Peachtree Valley Rd. (404) 873-1957. Nubar Donoyan, dist sls mgr.

Terre Haute, Ind.: 2644 N. Seventh St. North 3845. Morrell Beavers, dist sls mgr.  
Fairfax, Va.: Groves Lane. (703) 273-

6171. Jack J. Roden, dist sales mgr.  
Madison 4, Wisc.: 2010 Yahara Place. (608) 244-7377. Richard T. Swan, area sls, switchers.  
Longmeadow, Mass.: 22 Williams Court. (413) 567-8508. Joe Ryan, dist sls mgr.  
**T.C.A. Tower Co.** 2615 Bankhead Hwy., N.W., Atlanta 18, Ga. Phone 799-1203. H. C. Tant, pres.

## T.C.A. TOWER MANUFACTURING COMPANY

• We manufacture & erect  
CATV & Microwave towers  
... AM, FM, TV, UHF, &  
VHF to meet your specific  
needs.

*For further information  
write, call or wire:*

**T.C.A. TOWER CO.**  
2615 Bankhead Hwy., N.W.  
ATLANTA 18, GA.  
Phone 799-1203

**Tektronix Inc.** P. O. Box 500, Beaverton, Ore. Mitchell 4-0161.  
Chicago, Ill.: 400 Higgins Rd., Park Ridge, Ill. 825-6666. Keith Williams.  
Los Angeles, Calif.: 1722 East Rose Ave., Orange, Calif. 633-3450. Ed Bauder.  
New York, N. Y.: 840 Willis Ave., Al-

## TOPAZ POWER INVERTERS

OPERATE RECORDERS  
AND OTHER AC EQUIPMENT  
IN REMOTE AREAS  
FROM BATTERIES

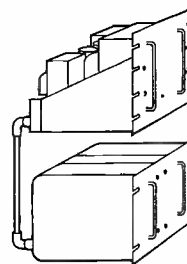

MODEL 500 SI  
500 WATTS  
MODEL 1000 SI  
1000 WATTS

- Output 115V, 60 CPS
- Input 12 or 24V DC
- All solid state
- Voltage regulated  $\pm 5\%$
- Frequency regulated  $\pm .03$  CPS
- Max. 5% distortion



**TOPAZ, INC.**  
3802 HOUSTON ST.  
SAN DIEGO, CALIF. 92110



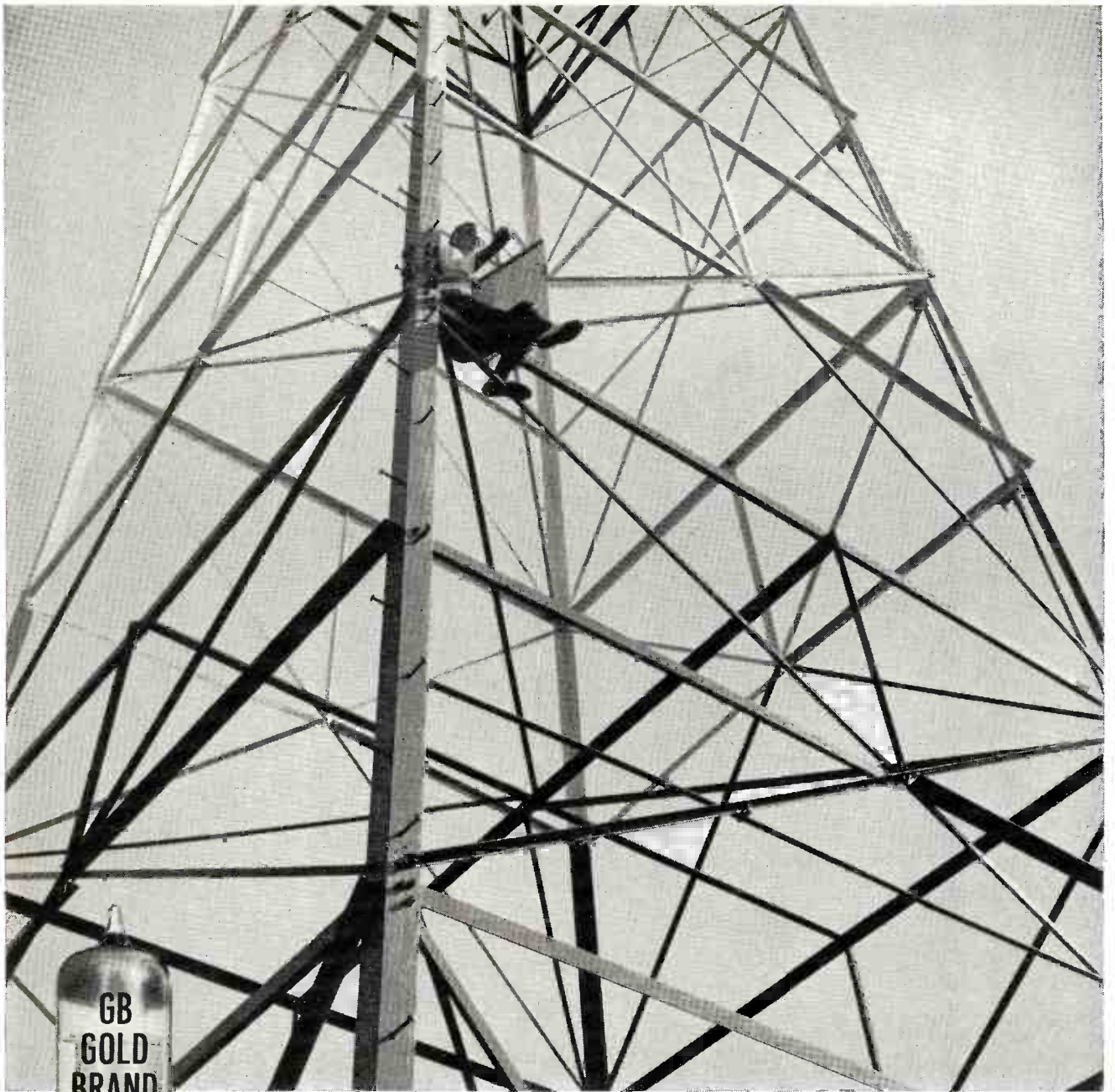

## Tubes designed from the user's viewpoint ...use them wherever reliability is essential

When reliability really counts—as it does in broadcasting—be sure with tubes custom-designed and tested for the job.

Sylvania engineers traveled the country—met with engineers and maintenance groups in broadcasting, public service radio, industry, the airlines—listened to their problems and studied them. From this came GB Gold Brand, a superior line of new and upgraded tubes,

each tailor-made to a specific job. A given tube may have, for example, low noise, exceptional stability or vibration resistance. Or a critical parameter may be as much as three times the usual value. In each case, performance and reliability have been verified by actual user experience as well as laboratory testing.

This extra effort has paid off. "Excellent results," says an airline official. "No failures,"

reports a highway patrol department. "Hundreds of dollars saved in program interruptions," reports a TV station. "Less costly in the long run," discovered a county government. Similar results can be yours with a truly reliable, genuinely interchangeable GB Gold Brand Tube.

Electronic Tubes Division, Sylvania Electric Products Inc., 1100 Main St., Buffalo 9, N. Y.

AVAILABLE FROM YOUR SYLVANIA INDUSTRIAL TUBE DISTRIBUTOR

# SYLVANIA

SUBSIDIARY OF  
**GENERAL TELEPHONE & ELECTRONICS**



1964 BROADCASTING YEARBOOK • PAGE C-35

You get a tower of  
**STRENGTH**

When you buy Utility

IF YOU WANT QUALITY TRY UTILITY.

IF YOU WANT TO TAKE ADVANTAGE OF THE LATEST TECHNIQUES IN FABRICATION AND INSTALLATION BACKED UP BY A QUALITY-CERTIFIED ENGINEERING DEPARTMENT SPECIFY UTILITY.

IF YOU WANT A COMPLETE PACKAGE INSTALLATION WITH A FIVE YEAR WRITTEN GUARANTEE BUY UTILITY.

PHONE, WRITE OR WIRE:  
HOME OFFICE  
UTILITY TOWER CO.  
P.O. BOX 12027  
OKLA. CITY, OKLA. 73112  
PHONE:  
1-405-946-5551  
TELEX NO.:  
071331

EASTERN DIVISION  
UTILITY TOWER CO.  
P.O. BOX 163  
MAYFIELD, KENTUCKY  
PHONE:  
1-502-247-3642

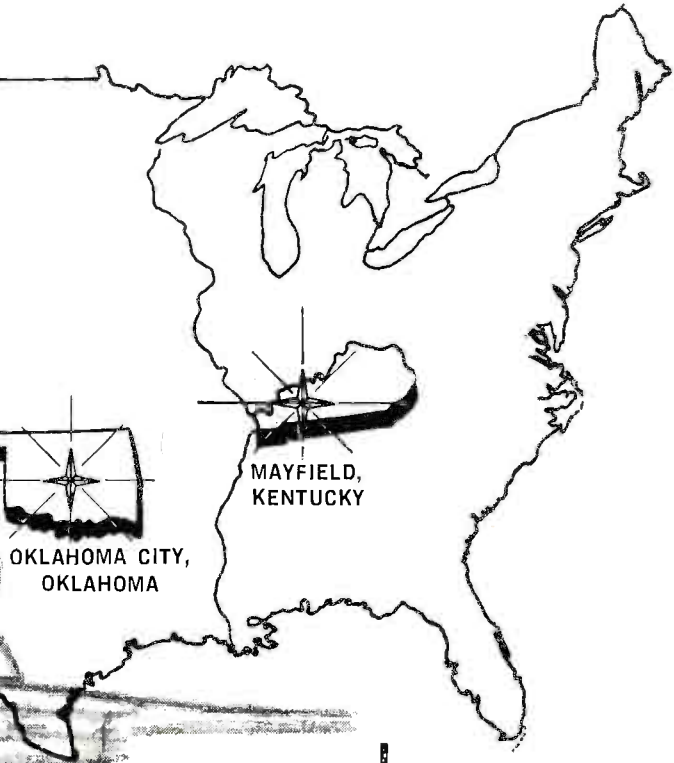
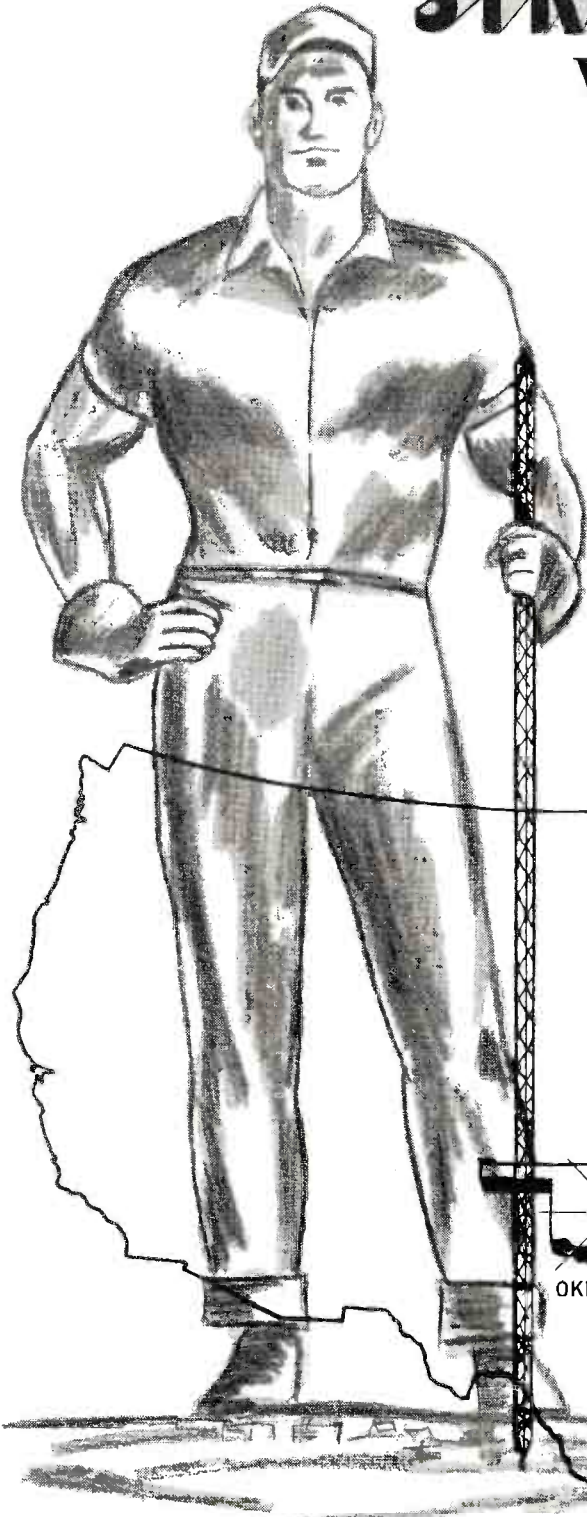

**Utility Tower** CO.

HOME OFFICE: 3200 NORTHWEST 38TH STREET  
OKLAHOMA CITY, OKLA.



bertson, Long Island. Pioneer 7-4830. Dale Brouss.

Washington, D. C.: 4205 Evergreen La., Annandale, Va. 256-6700. Bill Ewin.

See Adv. page C-38.

**TELECO.** Box 472, Lewistown, Pa. (717) 243-3941. George F. Gardner, pres & gen mgr; James V. Coffey, gen sls mgr; Jerry Conn, asst sls mgr; Kerwin Sanford, sls service mgr; Robert F. Ennist, chief engr; C. F. Ted Bair, office mgr.

**Tele-Beam Div., Waltham Precision Instrument Co. Inc.** Brookfield, Conn. (203) 743-3886. Louis I. Ripley, pres; Wilfred Dawes, sls mgr.

(See Adv. page C-39)

**Telecraft Products.** P. O. Box 5248, Washington Station, Reno, Nev. Jim Bentley, mgr.

**Tele-Measurements Inc.** 45 W. 45th St., New York 36, N. Y. (212) 581-9020; 72 N. Mitchell Ave., Livingston, N. J., 992-6565. J. R. Poppele, pres; William Endres, vp & gen mgr; George Franklin, sls mgr.

**Telemet Co.** 185 Dixon Ave., Amityville, N. Y. 541-3600. J. Horowitz, pres; G. R. Tingley, vp, engr; D. J. Dudley, vp, sls.

Santa Ana, Calif.: 38-41 S. Main St. 546-2281. S. S. Krinsky, mgr, western opns. Lombard, Ill.: 670 N. Elizabeth St. MA 9-1232. D. E. Chapman, rep.

Atlanta, Ga.: 1368 Sheffield Dr. N.E. 634-5766. Eric King, rep.

**Teleprompter Corp.** 50 W. 44th St., New York 36, N. Y. Judson 2-3800. Irving B. Kahn, chmn & pres; H. J. Schlafly Jr., vp, engr; Gerald G. Griffin, vp, mktg; George Liebowitz, treas; Jay J. Merkle, vp, programs & productions; Raymond V. Schneider, vp, CATV systems; Peter Funk, sls mgr, Conley Electronics Div.; George Andros, station sls mgr; Hubert Wilke, dir of communications systems; Herbert Nettleton, govt sls mgr.

Chicago: 345 W. Huron St. 943-2396. Brad Macy, mgr.

Huntsville, Ala.: 2700 S. Memorial Parkway, 539-7726; Clifford Paul, mgr.

Washington, D. C.: 1737 DeSales St., N.W., Metropolitan 8-3178.

London, Eng.: Teleprompter U-K Ltd., 93 Crawford St., James Young, mgr.

Toronto, Ont.: Teleprompter of Canada, Ltd., 447 Jarvis St., Walnut 2-2103; Bruce Emonson, pres.

Cherry Hill, N. J.: Weathers Industries Division, Fellowship Rd., Cherry Hill Industrial Park, Hazel 8-6200. H. J. Schlafly, dir of engrg.

**Telequip Corp.** 319 E. 48th St., New York 17. Howard L. Ryder, pres; John W. Schlageter, vp; J. J. Camarda, sec-treas.

**Telesystem Services Corp.** 113 S. Easton Rd. Glenside, Pa. (215) Turner 4-6635. Fred Lieberman, pres.

**Teletronic Engineering Co.** 4688 Eagle Rock Blvd., Los Angeles, Calif. (213) CL 5-5393. James Lawrence Jr., pres.

**Television Zoomar Corp.** 500 Fifth Ave., New York 36, N. Y. Bryant 9-5835. Bill Pegler, sls mgr.

**Television Utilities Corp.** (Division of Nord) 135 Fulton Ave., Garden City Park, L. I., N. Y. Twining 8-1000. Eugene Kron, pres; David Sigler, vp; David Harris, vp; Charles Odum, vp & chief engr.

**Tel-Ray Inc.** 1825 Bardstown Rd., Louisville 5, Ky. (502) 451-1882. W. R. Cobb Jr., vp; W. W. Ray, exec sls mgr.

**Times Wire & Cable Division of International Silver Co.** Wallingford, Conn. CO 9-3381. Robert Burton, sls mgr.

**Topaz Inc.** 3302 Houston St., San Diego, Calif. (714) 297-4815. Robert C. McLoughlin, pres; Robert L. Hill, exec vp & treas; Robert F. Gibb, vp engrg; Lois E. Rasmussen, sec.

(Also see Advs. pages C-34, C-39.)

**Tower Communications Co.** 2700 Hawkeye Dr., Sioux City 2, Iowa. 2-3631. G. S. Chesen, corporate sec; M. M. Lasensky, pres & treas; G. A. Collins, exec vp; I. Lasensky, vp.

Scarborough, Ont.: 105 Howden Rd. Tower Communications Co. (Canada) Ltd. R. C. English, mgr; 757-1191.

Panama, R. P.: Apartado 3105, Edificio Elga, Calle 46y 50, Via Espana. Phone: 3-7132. Pan American Communications S. A. Dean Goldie, mgr.

**Tower Service Inc.** N 75 W15722 Colony Rd., Menomonee Falls, Wis. 251-3010. Charles H. Lomas, pres.

**Trans-Lux Corp.** Long Island City plant, 30-12 41st Ave., Long Island City 1, N. Y. ST 6-7814. E. W. Roth, dir of special effects.

#### U

**UltraAudio Products.** 7471 Melrose Ave., Los Angeles 46, Calif. Hollywood 6-7366. J. Trevor, mgr.

**University Loudspeakers Inc.** Div. of Ling-Temco Electronic, Inc. 80 S. Kensico Ave., White Plains, N. Y. White Plains 6-7710. Haskel A. Blair, pres; Stan Neufeld, natl sls mgr.

**Utility Tower Co.** 3200 N.W. 38th St., Oklahoma City 12, Okla. 73112. Windsor 6-5551. C. E. Nelson, owner; Verle G. Duvall, mgr; Jim D. Nelson, asst mgr; D. D. Giroux, western div mgr.

Mayfield, Ky.: P. O. Box 163, Paducah Rd. Chapel 7-3642. M. N. Sholar, eastern div mgr.

#### V

**Visual Electronics Corp.** 356 West 40th St., New York 18, N. Y. Pennsylvania 6-5840. James B. Tharpe, pres; George H. Wagner, sls mgr; Leo L. Darrigo, sls engrg mgr; Charles E. Spicer, automation mgr; Hendrik J. Antonisse, export sls mgr; Morris A. Mayers, mgr-closed circuit tv.

Hollywood, Calif.: 1617 El Centro Ave. Hollywood 6-6417. Alfred Kallman.

Greensboro, N. C.: 307 Warren St. Broadway 2-4942. A. W. Greeson Jr.

Miamisburg, Ohio.: 1310 Greenview Dr. Underhill 6-5272. Felix Bonvouloir.

White Haven, Pa.: P. O. Box 96. Gibson 3-9038. John P. Gallagher.

Houston, Tex.: 4007 Bellaire. Madison 3-4396. Wayne Marcy and Richard Witkovski.

Salt Lake City, Utah.: 167 Social Hall Ave. Elgin 9-7691. Lyle O. Keys.

Ocean City, N. J.: 2236 Wesley Ave. Export 9-3132. A. R. Hopkins.

Portsmouth, N. H.: 66 Aldrich Rd. 436-8963. Charles Halle.

Thomasville, N. C.: 411 Price St. TH 4430. James Howard.

Winston-Salem, N. C.: 724 Gales Ave. Park 4-2171. P. D. Thompson.

Jackson, Miss.: 139 Sykes Park Circle. 355-6456. Duane Hoisington.

Wichita, Kan.: 1416 Fultz St. LY 1-1272. Linton D. Hargreaves.

Toronto, Ont.: 23 Canmoter Ave. Clifford 1-8451. Michael Stechly.

**Vital Industries.** 3614 S.W. Archer Rd., Gainesville, Fla. (305) 372-7254. William Boehme, gen mgr.

**Vitro Electronics.** 919 Jesup-Blair Dr., Silver Spring, Md. Juniper 5-1000. D. M. Allison Jr., pres; G. C. Schutz, vp sls & engrg; K. B. Redding, sls mgr.

Los Angeles, Calif.: 2301 Pontius Ave. Granite 7-6717. R. F. Enright.

Houston, Tex.: 6001 Gulf Freeway. Walnut 3-9184. Wm. Kimbell.

See Adv. page C-12.

## TOPAZ STANDBY POWER SOURCE

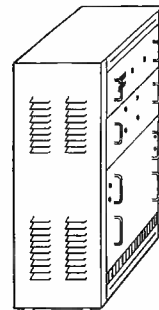

MODEL 1000-SP  
DELIVERS  
1000 WATTS  
AT 115 VOLTS,  
60 CPS

- Output unaffected as power line turns on and off
- Sine wave output
- Frequency 60 ±.03 CPS
- Max. 5% harmonic distortion
- Voltage regulation ±5%
- Short circuit proof



TOPAZ, INC.  
3802 HOUSTON ST.  
SAN DIEGO, CALIF. 92110

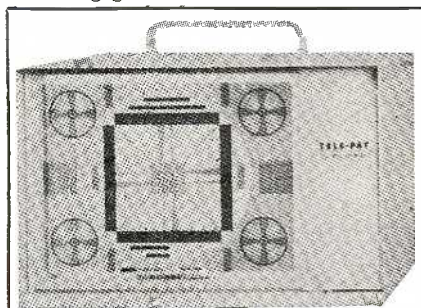

## TELE- PAT

You Need  
To Save  
Camera  
and Test  
TV—Labs—CC—Educational

TELE-PAT Features:

- UNIFORM LIGHT OUTPUT
- CORRECT COLOR TEMPERATURE
- AIR COOLED
- ADJUSTABLE STAND
- PORTABLE FOR 115V
- BUILT-IN CABINET FOR SLIDES

SLIDES:

8" x 10" 2" x 2"  
Black & White—Color  
Station ID's

TELE-MEASUREMENTS, INC.

45 West 45th St.

New York, N.Y. 10036 212-581-9020

## TELETRONIX

FOR MATCHLESS QUALITY  
IN

▶ FM TRANSMITTERS  
WITH

▶ DUPLEX DIRECT FM  
MAIN CHANNEL EXCITER

▶ SCA GENERATORS

▶ POWER AMPLIFIERS  
FOR UHF TV AND FM

▶ LEVELING AMPLIFIERS  
THE FAMOUS LA-2

▶ AUTOMATED CONSOLES

▶ CUSTOM REMOTE  
CONTROL

TELETRONIX ENGR. CO.

4688 EAGLE ROCK BLVD.  
LOS ANGELES, CALIF.

213—CL 5-5393

# TEKTRONIX WAVEFORM MONITORS

**...NOW with illuminated "zero-parallax" graticules—for greater accuracy**



In a rack or console, this Tektronix Waveform Monitor adapts easily to control applications. For example, in addition to conventional two LINE and two FIELD displays, you can choose from three calibrated time-base rates—at 0.125 H/CM, at 0.025 H/CM with 5X Magnifier, and at 0.005 H/CM with 25X Magnifier—which eliminates the need for time markers.

You can use the dual inputs differentially.

And you can observe bright displays accurately and dependably over a full 7-centimeter by 10-centimeter viewing area.

*Adaptable and versatile, this Waveform Monitor features:* amplitude linearity within 1% over full 7-cm of vertical deflection • sensitivity from 0.25 volt minimum to 1.6 volts maximum for 140 IRE units • response flat within 1% from 60 cps to 5 Mc or new IRE rolloff • internal calibrator for 1.0 and 1.4 volt peak-to-peak signals • backporch dc restoration, with no color-burst distortion.

## SPECIAL MODEL TYPE RM527 MOD132C

This special model of the rack-mount waveform monitor has all capabilities of the Type RM527 plus two additional features—a Line Selector and a Video Distribution Amplifier.

The Line Selector permits detailed analyses of single television lines (particularly useful with 4½ inch cameras), and the Video-Distribution Amplifier permits slaving a picture monitor to the oscilloscope display.

Type RM527 MOD132C . . . . . \$1185

8" monitor      Type 527      2-RM527's slide mounted      2-527's cradle mounted

Type RM527      \$1000  
5¼" high, 16¾" wide, 16" deep

Type 527      \$925  
9¼" high, 8½" wide, 16¾" deep

10½"

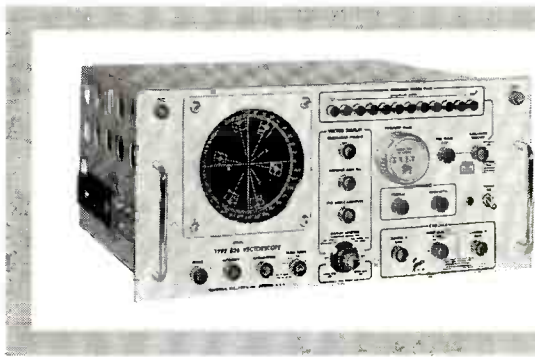

## TYPE 526 COLOR-TELEVISION VECTORSCOPE

The Vectorscope enables quick and accurate relative phase and amplitude measurements (of chrominance information in the N.T.S.C. Color Signal). Dual inputs facilitate equipment matching. Also, in addition to vector display, the Vectorscope can present the chroma signal demodulated along any phase-angle axis with respect to time.

Type 526 Vectorscope . . . . . \$1665

U.S. Sales Prices f.o.b. Beaverton, Oregon

**CALL YOUR TEKTRONIX FIELD ENGINEER FOR A DEMONSTRATION**

**Tektronix, Inc.** / P. O. BOX 500 • BEAVERTON, OREGON 97005 / Phone (Area Code 503) Mitchell 4-0161 • Telex: 036-691 • TWX: 503-291-6805 • Cable: TEKTRONIX • OVERSEAS DISTRIBUTORS IN 27 COUNTRIES

Tektronix Field Offices: in principal cities in the United States. Consult Telephone Directory • Tektronix Limited, Guernsey, Channel Islands  
Tektronix Canada Ltd.: Montreal, Quebec • Toronto (Willowdale), Ontario • Tektronix Australia Pty. Limited, Sydney, New South Wales



**Vue-Tronics Inc.** (Division of Prescott Television Co.) 920 N. Citrus Ave. Los Angeles 38, Calif. Hollywood 6-5358. M. Prescott, sls mgr; Ben W. Reagan, sls engr; Arthur M. Gentry, chief engr.

### W

**Wallach & Assoc. Inc.** 5701 Euclid Ave., Cleveland 3, Ohio. 361-7616. Charles D. Wallach, sls mgr (radio & tv).

**Ward Leonard Electric Co.** 17 South St., Mt. Vernon, N. Y. Mount Vernon 4-1000. A. A. Berars, pres; G. M. Stapleton, vp; F. E. Beede, sales mgr.

**Western Tower Co.** 12806 Black Diamond Rd., Kent, Wash. Ulrick 2-7225. Earl Griffith, owner.

### Z

**Zoomar, Television.** See Television Zoomar Corp.

## Frequency Measuring Services

**John L. Beer.** 1870 S. Carr St., Denver 26. Yukon 5-4824. John L. Beer, mgr.

**Cambridge Crystals** (Div. of Cambridge Thermionic Corp.), 445 Concord Ave., Cambridge 38, Mass. Trowbridge 6-2810. Clarence Cheney, director.

**Commercial Radio Monitoring Co.** 103 S. Market St., Lee's Summit Mo., Laclede 4-3777. Robert F. Wolfskill, mgr; Walter H. Campbell, William L. Blakely, Walter V. Nitcher, Leo G. Andrews, Richard O. Smith Jr., associates.

**Eidson Electronic Co.** 1902 N. Third St. Temple, Tex. Prospect 3-3901. Merrill Eidson, owner-mgr.

**Engineering Services.** 2 Eleanor Ave., Fairbanks, Alaska. Ph. 452-2645.

**Claude M. Gray.** P. O. Box 602, Birmingham 1, Ala. 871-3570.

**Hoyles, Niblock and Associates.** 1331 3rd Ave., Seattle 1, Wash. & 1234 Marine Dr., N. Vancouver, B. C. Herbert A. Hoyles, Peter A. Niblock, ptrns; Edward J. Frazer, John F. Legg, associates.

**Hutton Monitoring Service.** Rockwell and Westchester Aves., Catonsville 28, Md. Ridgeway 7-9078. J. W. Hutton, owner.

**Northwest Monitoring Service.** P. O. Box 1042, Pendleton, Ore. 97801. 276-2281. J. H. Platz.

### NORTHWEST MONITORING SERVICE

Mobile service covering Oregon and Washington plus most of California, Idaho and Nevada each month.

Service AM, FM and TV (Including UHF) Additional services available to our clients:

- Late night AM frequency measurements (by appointment).
- Color burst measurements.
- TV and FM modulation monitor calibrations.
- STL frequency and deviation (up to 1000 Mc).
- AM-FM-TV field strength measurements.
- FCC certifications on industrial electronic heating equipment.

Inquiries Invited

**NORTHWEST MONITORING SERVICE**  
P. O. Box 1042, Pendleton, Ore. 97801

**Phelps Precision Laboratory.** 4232 Scott Terrace, Minneapolis 16, Minn. Walnut 2-1200. Mrs. Boyd Phelps, owner & director.

**Precision Frequency Service.** 1426 S. Flower St., Santa Ana, Calif. Kimberly 5-3636. John R. Schick, engineer.

**Southwest Frequency Measurements Inc.** 518 Buckeye Trail, Austin 78746 Tex. 78746. Greenwood 7-8003. C. M. Bartholomew, mgr.

**Standard Frequency Measuring Service.** 1005 Ellingsworth Lane, Middletown, Ky. 245-5555. Louis A. Williams, engineer in charge.

**C. E. Strain Engineering Service.** 4556 Northside Drive, N., Atlanta Ga. 30327. Blackburn 5-4556.

**T & T Radio Measurements Co.** 2557 Atlantic Ave., Long Beach 6, Calif. Garfield 4-2015.

**Van Nostrand Radio Engineering Service.** P. O. Box 3045, Decatur, Ga. 30032. Ph. (404) 284-3666.

**Martin E. Williams.** 7401 E. 14th St. Indianapolis 19, Ind. Fleetwood 6-0388.

**Nathan Williams.** 110 Alboma Blvd., Oshkosh, Wis. 54901. Ph. 235-3590.

**Ziehl Electronic Services.** 199-201 Ontario St., Lockport, N. Y. 716-HF4-3500. F. Floyd Ziehl, owner-mgr.

## TOPAZ POWER FREQUENCY STANDARD

FOR DRIVING  
VIDEO TAPE RECORDERS

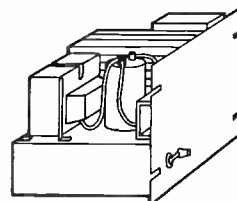

Model 500-FC delivers 500 watts

- The Model 500-FC drives your video tape recorder and other synchronous devices with frequency stability & accuracy (60 ± .03 CPS)
- Operates off 115V. lines from 50 to 500 CPS.



**TOPAZ, INC.**  
3802 HOUSTON ST.  
SAN DIEGO, CALIF. 92110

# LARGE SCREEN TV PROJECTION

Since its introduction, Tele-Beam has become the most widely accepted TV projection system. The reason: Tele-Beam is the best buy based on quality of performance, reliability, ease of use, and price.

### FEATURES:

**SIMPLE CONTROLS . . .** same as home TV

**BOTH OVER-THE-AIR and CLOSED-CIRCUIT TUNING . . .**  
a switch permits going from one to the other

**BOTH FRONT OR REAR PROJECTION . . .** a switch reverses sweep direction without additional effort

**PROJECTOR HEAD MAY BE REMOTE CONTROLLED UP TO 400 FT.**

**LIGHT WEIGHT . . . EASY PORTABILITY . . .** projector head and control unit are compact and easily handled

### USED FOR

ENTERTAINMENT, EDUCATION, SALES, COMMERCIAL, INDUSTRIAL, MEDICAL, AND COMMUNICATIONS APPLICATIONS

### USED BY

SCHOOLS, UNIVERSITIES, MUSEUMS, HOSPITALS, THEATRES, AUDITORIUMS, TV STATIONS, ADVERTISING AGENCIES, MOTELS, HOTELS, CLUBS, LOUNGES, INDUSTRIAL, COMMERCIAL, AND MERCHANDISING ENTERPRISES, MILITARY ORGANIZATIONS, GOVERNMENTAL AGENCIES Federal, State, and Municipal.

### FOR MANY DIVERSE USES AS

PUBLIC RELATIONS, AGENCY PRESENTATIONS, NEWS CASTS, OVERFLOW AUDIENCES, AND CLOSE-CIRCUITING OF THEATRICAL AND SPORTING EVENTS, NATIONAL SALES MEETINGS, CONFERENCES, TRAINING PROGRAMS, SEMINARS, LECTURES, DEMONSTRATIONS, CLINICAL AND LABORATORY WORK, REMOTE OBSERVATION AND LARGE SCREEN MONITORING, INFORMATION EXCHANGE AND RETRIEVAL, AND NUMEROUS OTHER PURPOSES.

TELE-BEAM DIVISION, WALTHAM PRECISION INSTRUMENT CO., INC., BROOKFIELD, CONN.

OVERSEAS EXPORT REPRESENTATIVE  
Rocke International Corp., New York, N.Y.

CANADIAN SALES REPRESENTATIVE  
RCA Victor Company, Ltd., Montreal, Quebec

Good television is even better with Bigger-Than-Life size pictures

Pictures up to 12 feet x 16 feet

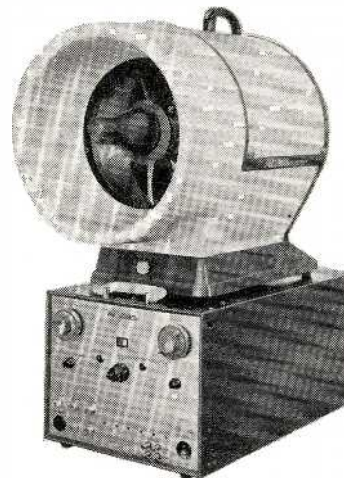

**Tele-Beam**  
by WALTHAM

# STATION APPLICATION PROCEDURE

## How to Apply for a Broadcasting Station (AM/FM/TV)

(updated to November 1963)

Any qualified citizen, firm, or group may apply to the Federal Communications Commission for authority to construct a standard (AM), frequency modulation (FM), or television (TV) broadcast station.

Licensing of these facilities is prescribed by the Communications Act of 1934, as amended, which sets up certain basic requirements. In general, applicants must satisfy the Commission that they are legally, technically and financially qualified, and that operation of the proposed station would be in the public interest.

The licensing procedure is detailed in Part 1 of the Commission's rules, "Practice and Procedure," while station operation is covered by Part 3, "Radio Broadcast Services." The latter includes technical standards for AM, FM, and TV stations; FM frequency allocations by classes of stations and TV channel assignments by states and communities. Copies of these rules are not supplied by the Commission but are available in Volumes I and III of the FCC rules and regulations sold by the Superintendent of Documents, Washington 25, D. C.

Most applicants employ engineering and legal services in preparing their applications. In many cases the applicant must have a search made for a frequency on which he could operate without causing or receiving interference from existing stations and stations proposed in pending applications. Also, he usually requires legal advice and assistance in filling out the application form. The workload of the Commission does not enable it to make frequency studies, etc., for prospective applicants. Nor does it recommend individual lawyers or engineers. Those who practice before the Commission have their own associations, the members of which are listed in various trade publications.

Following is a summary of the consecutive steps to be followed in applying for authorization to build and operate a broadcast station. The application procedure is substantially the same whether the facility sought is AM, FM, or TV.

### Selecting a Frequency

AM broadcast stations operate on "local," "regional," or "clear" channels. Stations of 250 watts power nighttime and up to 1 kilowatt daytime serve small communities; stations of 500 watts to 5 kilowatts power cover centers of population and surrounding areas; stations of 10 to 50 kilowatts power are for large area coverage, particularly at night. There is no separate classification for AM operation by educational stations.

There are three classes of commercial FM stations. Class A stations use power of from 100 watts to 3 kilowatts to cover a radius of 15 miles; class B stations, 5 kilowatts to 50 kilowatts for 40-mile service and class C, 10 kilowatts to 100 kilowatts for 65-mile range. Noncommercial educational FM stations are in a separate category and may operate with power as low as 10 watts. Operating FM stations may apply for a "Subsidiary Communications Authorization" to furnish background music and other supplemental program service. FM stations, if they so desire, may engage in stereophonic broadcasting, for which no special application is required.

An applicant for a TV station must request a VHF (Very High Frequency) or a UHF (Ultra High Frequency) channel assigned to the community in which he proposes to operate, or a place within 15 miles of that community. TV "translator" stations serve remote communities by picking up and rebroadcasting the programs of outside stations, with the latter's permission. They operate on VHF or the upper 14 UHF channels. Certain channels are reserved for educational TV operation.

### Applying for a Construction Permit

Once a prospective licensee has decided upon the type of station he desires, the place where it would be located and determines the programming needs of the audience he intends to serve, the next step is to apply for a construction permit. This is done on FCC Form 301, "Application for Authority to Construct a New Broadcast Station or Make Changes in an Existing Broadcast Station," which

covers AM, FM or TV broadcast, except educational FM applicants who use Form 340, translators (Form 346) and UHF station boosters (Form 343). These forms require information about the citizenship and character of the applicant, as well as his financial, technical, and other qualifications, plus details about the transmitting apparatus to be used, antenna and studio locations, and the service proposed. A specific channel or frequency must be requested. Triplicate copies are required.

### Applicants Must Give Local Notice

Applicants for new broadcast stations, license renewals, station sales or major changes in existing stations must give local notice of such intent, also of any subsequent designation of their applications for hearing. This is done over the applicant's local station (if any) and by advertising in the local newspaper.

### Application Processing

All broadcast applications are twice reported by the Commission— when first tendered and, again, when accepted for filing. An application is not acted upon until at least 30 days after public notice is given of its acceptance. During that time it is subject to objecting petitions being filed.

Applications are, in general, processed in the order in which accepted. They are reviewed in their engineering, legal, and financial aspects by the Broadcast Bureau, which makes recommendations to the Commission.

If, upon examination of an application, the Commission determines that there are no engineering or other conflicts, that the applicant is qualified, and that all other requirements are met, the application is granted without hearing and a construction permit is issued. All such grants are announced publicly. Petitions for reconsideration must show good cause why the objections were not raised prior to the grant.

### Hearing Procedure

Where it appears that an application violates the Commission's rules and regulations; that serious interference would be caused; there is protest of merit; or if other serious questions of a technical, legal, or financial character are involved, a hearing is usually required. The Commission must accord a hearing to competing, timely filed applicants.

In designating an application for hearing, the Commission gives public notice of the issues for the information of the applicant and others concerned. The hearing notice generally allows the applicant 60 days or more in which to prepare. Even after being designated for hearing, an applicant may find it possible to amend his application to resolve engineering or other problems. (Commission approval is required for all mergers or "pay-offs" involving competing applicants.)

Hearing on competing applications are normally held at the Commission's Washington offices; however, hearings on license revocations and renewals often are held in the communities affected.

Hearings are customarily conducted by an examiner. The hearing examiner has authority to administer oaths, examine witnesses and rule upon the admission of evidence. A prehearing conference is generally held to reach agreement on procedural matters.

Within 20 days after the close of a record by the hearing examiner, each party and the chief of the Broadcast Bureau of the Commission has the privilege of filing proposed findings of fact and conclusions to support their contentions. After review of the evidence and statements, the hearing examiner issues an initial decision.

If he wishes to contest the initial decision, the applicant or any other interested party has 30 days from the date on which the initial decision was announced to file exceptions. In all cases heard by an examiner, the Commission or the Review Board may hear oral argument on timely request of any party. After oral argument, the Commission or the Review Board may adopt, modify, or reverse the hearing examiner's initial decision. Where the Review Board has acted on the exceptions an appeal may be taken to the full Commission within 30 days. However, the Commission may in its discretion deny an appeal for review without stating its reasons. Court appeals can be taken within 30 days following the announcement of the final decision.

### Construction Permit

When an application is granted, a construction permit is issued. The permittee

may then suggest call letters which, if available and conforming to the rules, are issued. A maximum of 60 days from date of the construction permit is provided in which construction shall begin, and a maximum of 6 months thereafter as the time for completion (or 8 months in all). Application to modify a broadcast construction authorization, or to make changes in an existing station, or to modify a license, is made on the same form (301) used in seeking initial construction authorization. If the permittee is unable to build his station within the time specified, he must apply for extension of time on Form 701 ("Application for Additional Time to Construct a Radio Station"), giving the reasons. Upon completion of construction the permittee conducts equipment (not program) tests.

### License

The final step is to apply for the actual license on Form 302 ("Application for New Broadcast Station License"), or Form 341 (for non-commercial educational fm stations), Form 344 (for UHF station boosters), or Form 347 (for tv translators). Applicants must show compliance with all terms, conditions, and obligations set forth in the original application and the construction permit. Not until he applies for a license can the holder of a construction permit request authority to conduct program tests. The license application form provides a space for making program test request, or it can be made separately. A station license and program test authority are issued if no new cause or circumstance has come to the attention of the Commission that would make operation of the station contrary to public interest.

### Renewal of License

Applicants for renewal of station licenses must show that they have operated according to the terms of their authorizations and the promises they made in obtaining them. Renewal applications are made on Form 303 ("Application for Renewal of Broadcast Station License"), except that noncommercial educational FM licensees use Form 342; UHF station boosters Form 345, and TV translators Form 348.

### Sales and Transfers

If the holder of a construction permit or license desires to assign the same to someone else, he makes application on Form 314 ("Application for Consent to Assignment of Radio Broadcast Station Construction Permit or License"). Should the permittee or licensee wish to transfer corporate control, he applies on Form 315 ("Application for Consent to Transfer Control of Corporation Holding Radio Broadcast Station Construction Permit or License").

Form 316 ("Application for Assignment or Transfer—Short Form") may be used when the transfer or assignment involves no substantial change in interest. Sales of stations held less than three years are subject to automatic hearing, except in case of death, hardship or other mitigating circumstances beyond the licensee's control.

### Construction Changes

Applicants for authority to make construction changes in existing stations make application on the same form used in applying for a construction permit for the type of station involved.

### Contemplated Filing Fees

On May 6, 1963, the Commission adopted a schedule of fees to be charged for the filing of applications in most of its services, to become effective Jan. 1, 1964.

The prescribed fees for broadcast applications filed on and after that date are: For new stations or major changes, \$50 for AM or FM and \$100 for TV; for renewal or assignment of license or transfer of control, the same fees (except for those on FCC Form 316, of which \$30 would be paid); for change of call letters, \$20; for all other broadcast applications (including TV translator), \$30.

Fees are not required for noncommercial educational broadcast applications by tax exempt organizations.

### CONCERNING FCC RULES AND REGULATIONS

"How to Apply for a Broadcast Station License" is a concise report prepared by the FCC Office of Reports & Information as a lay language guide. Serious applicants will also wish to study the FCC Rules & Regulations. Excerpts of the rules begin on page C-42.



# SHURE

...broadcast audio  
equipment that is  
exciting the industry

## MICROPHONES

Specially designed for exacting studio applications. Extensively field-tested, many in use by leading radio and TV stations.



**MODEL 576  
OMNIDIRECTIONAL  
DYNAMIC**

Only 3/4" diameter! 40% smaller diam., 60% smaller area than popular dynamic omnidirectionals. Virtually flat from 40 to 20 Kc. Rugged steel case.



**MODEL 570  
LAVALIER DYNAMIC**

Outstanding on the job. Specially shaped response cuts "chest boom" ... provides unequalled presence. Non-metallic "Flex-Grip" hanger... silent, secure. Only 3/4" diam.

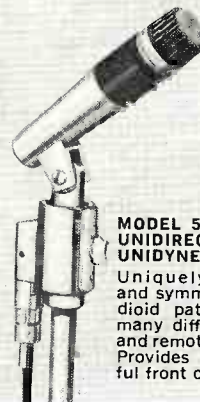

**MODEL 546  
UNIDIRECTIONAL  
UNIDYNE III**

Uniquely uniform and symmetrical cardioid pattern solves many difficult studio and remote problems. Provides broad useful front coverage.



**MODEL 333  
UNIDIRECTIONAL  
RIBBON**

Extremely rugged. Exceptionally attractive and compact. Ideal for music (stereo or mono) and general applications on stand or boom. Super cardioid, flat wide-range response.

## CIRCUITRY

Shure stereo equalizer and preamplifiers are praised as MAJOR contributions to upgrading station quality by broadcasters.

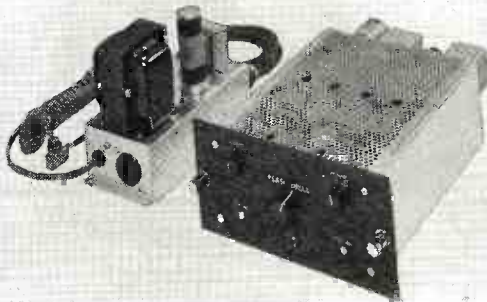

**SE-1 STEREO  
TRANSCRIPTION PREAMPLIFIER**

Provides precise RIAA equalization from magnetic phono reproducers at line levels. Separate high and low frequency response trimmers. Lowest distortion, noise level, susceptibility to stray RF fields.

**M66 BROADCAST  
STEREO EQUALIZER**

Passive equalizer compensates recorded frequency to three playback characteristics: RIAA, flat, roll-off. Provides precise equalization from magnetic pickup at microphone input level.



## STONE ARMS & CARTRIDGES

World standard for quality sound.

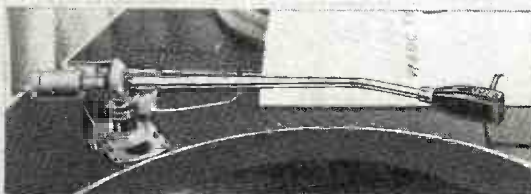

**SHURE SME  
"THE BEST PICK-UP  
ARM IN THE WORLD"**

Utterly beyond comparison. Supremely accurate, proved reliable in quality music stations.



**STEREO DYNETIC  
Phono Cartridges**

First choice on every count—standard in the quality music stations.

Write directly to Mr. Robert Carr, Manager of Professional Products Division, for personalized assistance, technical data, samples for testing: Shure Brothers, Inc., 222 Hartrey Ave., Evanston, Ill.



# FCC Rules Regulating Radio-Television

(Selected sections amended to Sept. 1, 1963. Compiled with the cooperation of Pike & Fischer Inc., publisher of Pike & Fischer Radio Regulation.)

## ALLOCATIONS AND DEFINITIONS

### In am rules . . .

**§3.1 Standard broadcast station.**—The term "standard broadcast station" means a station licensed for the transmission of radio-telephone emissions primarily intended to be received by the general public and operated on a channel in the band 535-1605 kilocycles, inclusive.

**§3.2 Standard broadcast band.**—The term "standard broadcast band" means the band of frequencies extending from 535-1605 kilocycles.

**§3.3 Standard broadcast channel.**—The term "standard broadcast channel" means the band of frequencies occupied by the carrier and two side bands of a broadcast signal with the carrier frequency at the center. Channels shall be designated by their assigned carrier frequencies. The 107 carrier frequencies assigned to standard broadcast stations shall begin at 540 kilocycles and be in successive steps of 10 kilocycles.

**§3.4 Dominant station.**—The term "dominant station" means a Class I station, as hereinafter defined, operating on a clear channel.

**§3.5 Secondary station.**—The term "secondary station" means any station except a Class I station operating on a clear channel.

**§3.6 Daytime.**—The term "daytime" means that period of time between local sunrise and local sunset.

**§3.7 Nighttime.**—The term "nighttime" means that period of time between local sunset and 12 midnight local standard time.

**§3.8 Sunrise and sunset.**—The term "sunrise and sunset" means for each particular location and during any particular month, the time of sunrise and sunset as specified in the instrument of authorization.

**§3.9 Broadcast day.**—The term "broadcast day" means that period of time between local sunrise and 12 midnight local standard time.

**§3.10 Experimental period.**—The term "experimental period" means that time between 12 midnight and local sunrise. This period may be used for experimental purposes in testing and maintaining apparatus by the licensee of any standard broadcast station on its assigned frequency and with its authorized power, provided no interference is caused to other stations maintaining a regular operating schedule within such period. No station licensed for "daytime" or "specified hours" of operation may broadcast any regular or scheduled program during this period.

**§3.11 Service areas.**—(a) The term "primary service area" of a broadcast station means the area in which the ground wave is not subject to objectionable interference or objectionable fading.

(b) The term "secondary service area" of a broadcast station means the area served by the sky wave and not subject to objectionable interference. The signal is subject to intermittent variations in intensity.

(c) The term "intermittent service area" of a broadcast station means the area receiving service from the ground wave but beyond the primary service area and subject to some interference and fading.

**§3.12 Portable transmitter.**—The term "portable transmitter" means a transmitter so constructed that it may be moved about conveniently from place to place, and is in fact so moved about from time to time, but not ordinarily used while in motion. In the standard broadcast band, such a transmitter is used in making field intensity measurements for locating a transmitter site for a standard broadcast station. A portable broadcast station will not be licensed in the standard broadcast band for regular transmission of programs intended to be received by the public.

**§3.13 Auxiliary transmitter.**—The term "auxiliary transmitter" means a transmitter maintained only for transmitting the regular programs of a station in case of failure of the main transmitter.

**§3.21 Classes of standard broadcast channels and stations.**

(a) Clear channel. A clear channel is one on which the dominant station or stations render service over wide areas, and which are cleared of objectionable interference within their primary service areas and over all or a substantial portion of their secondary service areas. Stations operating on these channels are classified as follows:

(1) Class I station. A Class I station is a dominant station operating on a clear channel and designed to render primary and secondary service over an extended area and at relatively long distances. Its primary service area is free from objectionable interference from other stations on the same and adjacent channels, and its secondary service area free from interference except from stations on adjacent channels, and from stations on the same channel in accordance with the channel designation in §§3.25 or 3.182. The operating power shall not be less than 10 kilowatts nor more than 50 kilowatts. (Also see §3.25[a] for further power limitation.)

(2) Class II station. A Class II station is a secondary station which operates on a clear channel (see §3.25) and is designed to render service over a primary service area which is limited by and subject to such interference as may be received from Class I stations. Whenever necessary a Class II station shall use a directional antenna or other means to avoid interference with Class I stations and with other Class II stations, in accordance with §3.182 (and §3.22 in the case of Class II-A stations). Class II stations are divided into three groups:

(i) Class II-A station. A Class II-A station is an unlimited time Class II station operating on one of the clear channels listed in §3.22 and assigned to a community within a state specified in the Table contained in that section. A Class II-A station shall operate with power not less than 10 kilowatts nighttime nor more than 50 kilowatts at any time.

(ii) Class II-B station. A Class II-B station is an unlimited time Class II station other than those included in Class II-A. A Class II-B station shall operate with power not less than 0.25 kilowatts nor more than 50 kilowatts.

NOTE: The Class II station operating unlimited time on 760 kc at San Diego and the Class II station operating unlimited time on 750 kc at Anchorage, Alaska, shall be limited to a power of 10 kw. Both stations shall protect the I-A station on the same frequency to its 0.5 mv/m 50% skywave contour.

(iii) Class II-C station. A Class II-C station is a Class II station operating daytime or limited time. A Class II-C station shall operate with power not less than 0.25 kilowatts nor more than 50 kilowatts.

(b) Regional channel. A regional channel is one on which several stations may operate with powers not in excess of 5 kilowatts. The primary service area of a station operating on any such channel may be limited to a given field intensity contour as a consequence of interference.

(1) Class III station. A Class III station is a station which operates on a regional channel and is designed to render service primarily to a principal center of population and the rural area contiguous thereto. Class III stations are subdivided into two classes.

(i) Class III-A station. A Class III-A station is a Class III station which operates with power not less than 1 kilowatt nor more than 5 kilowatts and the service area of which is subject to interference in accordance with §3.182.

(ii) Class III-B station. A Class III-B station is a Class III station which operates with power not less than 0.5 kilowatt, nor more than 1 kilowatt night and 5 kilowatts daytime, and the service area of which is subject to interference in accordance with §3.182.

(c) Local channel. A local channel is one on which several stations operate with powers no greater than provided in this paragraph. The primary service area of a station operating on any such channel may be limited to a given field intensity contour as a consequence of interference. Such stations operate with power no greater than 250 watts nighttime, and power daytime no greater than 1 kilowatt (or no greater than 250 watts if the station is located 100 kilometers [62 miles] or closer to the Mexican border, or in the area of the state of Florida south of 28 degrees north latitude and between 80 and 82 degrees west longitude).

(1) Class IV station. A Class IV station is a station operating on a local channel and designed to render service primarily to a city or town and the suburban and rural areas contiguous thereto. The power

of a station of this class shall not be less than 0.1 kilowatt, and not more than 0.25 kilowatt nighttime and 1 kilowatt daytime, and its service area is subject to interference in accordance with §3.182.

NOTE 1: Under NARBA the power ceiling for Class IV stations is 250 watts daytime as well as nighttime. The U.S.-Mexican Agreement permits such stations to operate with up to 1 kilowatt power daytime if they are located further than 100 kilometers [62 miles] from the Mexican border. Pursuant to the U.S.-Mexican Agreement and informal coordination with the other NARBA signatories, the Commission will consider applications for Class IV stations on local channels with daytime powers more than 250 watts, up to 1 kilowatt, if such station is to be located outside of the areas specified in paragraph (c) of this section, and if no objectionable interference would be caused (under the standards set forth in the pertinent international agreement) to a duly notified station in Mexico, Haiti, or any foreign country signatory to NARBA.

NOTE 2: All authorizations of new or changed Class I-B, Class II-B, Class II-D, Class III or Class IV facilities after October 30, 1961, are subject to whatever interference may be received from, or whatever overlap of 2.0 mv/m and 25 mv/m groundwave contours or overlap of 25 mv/m groundwave contours may be involved with previously or subsequently authorized Class II-A facilities.

### §3.22 Assignment of Class II-A stations.

(a) Table of assignments. One Class II-A station may be assigned on each channel listed in the following table within the designated state or states:

Channel (kc)	Existing Class I Station	City	State(s) in which Class II-A Assignment may be Applied for
670	WMAQ	Chicago	Idaho
720	WGN	Chicago	Nevada or Idaho
780	WBBM	Chicago	Nevada
880	WCBS	New York	No. Dakota, So. Dakota or Nebraska
890	WLS	Chicago	Utah
1920	KDKA	Pittsburgh	New Mexico
1030	WBZ	Boston	Wyoming
1100	KYW	Cleveland	Colorado
1120	KMOX	St. Louis	California or Oregon
1180	WHAM	Rochester	Montana
1210	WCAU	Philadelphia	Kansas, Nebraska or Oklahoma

(b) Minimum service to "white" areas. No Class II-A station shall be assigned unless at least 25% of its nighttime interference-free service area or at least 25% of the population residing therein receives no other interference-free nighttime primary service.

(c) Power. Class II-A stations shall operate with not less than 10 kw power nighttime.

(d) Protection. (1) Protection by Class II-A stations to other stations. The co-channel Class I-A station shall be protected by the Class II-A station to its 0.1 mv/m contour daytime and its 0.5 mv/m 50% skywave contour nighttime. All other stations of any class authorized on or before October 30, 1961, shall normally receive protection from objectionable interference from Class II-A stations as provided in §3.182.

(2) Protection to Class II-A stations. A Class II-A station shall normally receive daytime protection to its 0.5 mv/m groundwave contour and nighttime protection to the contour to which it is limited by the co-channel Class I-A station.

(e) Applications not complying with this section. Applications for Class II-A stations which do not meet the requirements of paragraphs (b) and (c) of this section will be returned without further consideration.

**§3.23 Time of operation of the several classes of stations.**—The several classes of standard broadcast stations may be licensed to operate in accordance with the following:

(a) "Unlimited time" permits operation without a maximum limit as to time.

(b) "Limited time" is applicable to class II (secondary) stations operating on a clear channel with facilities authorized before Nov. 30, 1959. It permits operation of the secondary station during daytime, and until local sunset if located west of the dominant station on the channel, or if located east thereof, until sunset at the dominant station; and in addition during night hours, if any, not used by the domi-



# Look What's Happened to the **SUN GUN**® Photo Light!

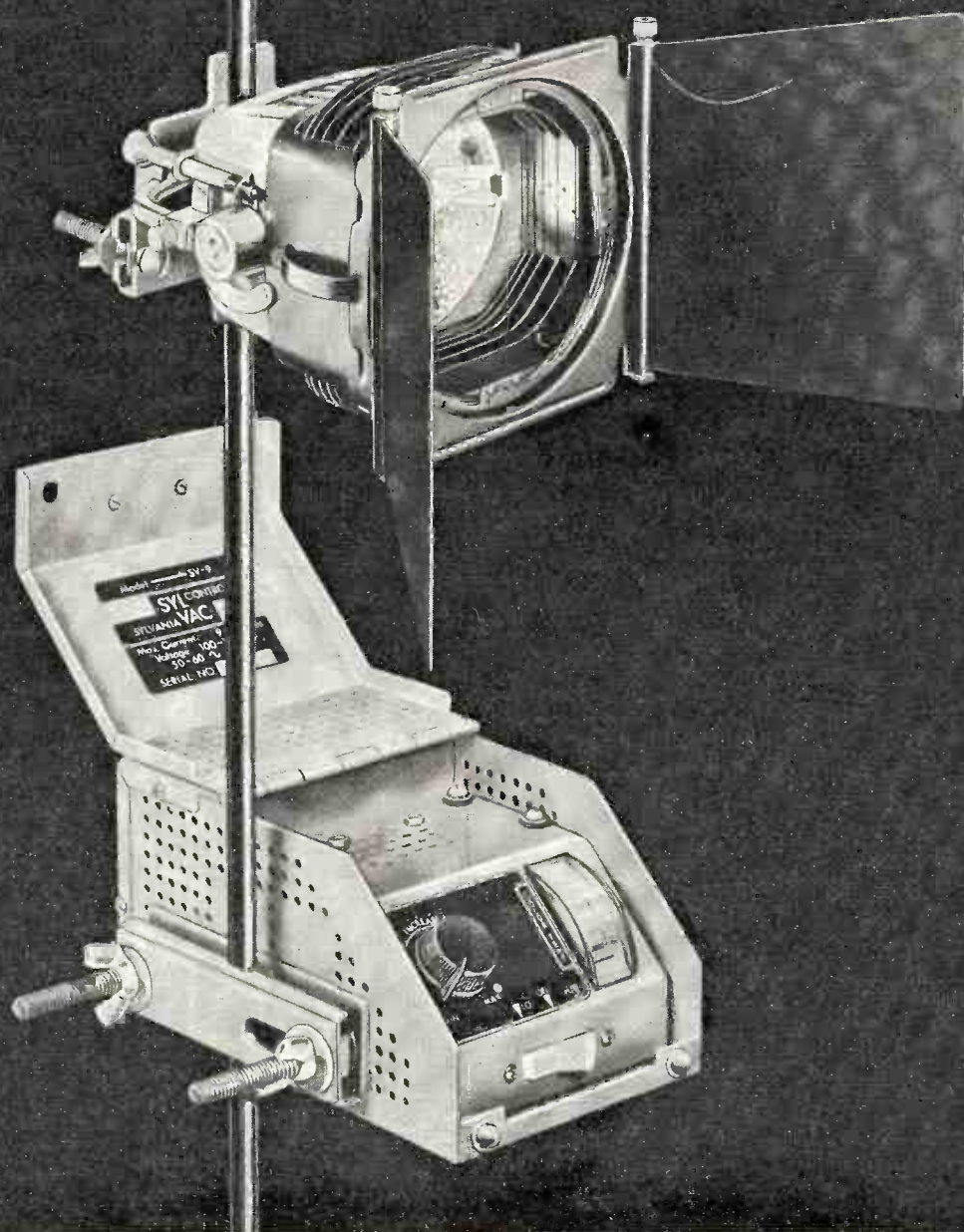

Now it's all head (no handle)—easier to mount with a new universal post clamp.

Now it comes complete with a new transistorized SYLVAC™ Control that lets you dial the color temperature you need for each shot.

And it's a complete, portable, studio lighting system priced lower than you would ever imagine.

The new 3½-lb. **SUN GUN Photo Light** is equipped with dual leaf rotating and locking barn doors that turn a full 360°. And there's a full range of standard and optional accessories that lets you do virtually anything with the light from its powerful 1000-watt lamp.

The new SYLVAC Control tells you the exact voltage

across the lamp, allows you to dial the precise color temperature you require—gives you quick, easy, fingertip control of light intensity and lighting ratios for black-and-white work, too. It comes in two models: SV-9 for controlling one **SUN GUN** photo light, SV-20 for controlling two.

Details? Ask your dealer—or write Sylvania **SUN GUN** Products, Sylvania Electric Products Inc., 730 Third Ave., New York 17, N. Y.

**SYLVANIA**  
SUBSIDIARY OF  
**GENERAL TELEPHONE & ELECTRONICS**



## FCC RULES

nant station or stations on the channel.

(c) Daytime permits operation during the hours between average monthly local sunrise and average monthly local sunset. Daytime stations operating on local channels with a power of 0.1 kw or 0.25 kw may, upon notification to the Commission and to the Engineer in Charge of the radio district in which they are located, operate at hours beyond those specified in their license.

(d) "Sharing time" permits operation during hours which are so restricted by the station license as to require a division of time with one or more other stations using the same channel.

(e) Specified hours means that the exact operating hours are specified in the license. (The minimum hours that any station shall operate are specified in Section 3.71.) Specified hours stations operating on local channels with a power of 0.1 kw or 0.25 kw, except those sharing time with other stations may, upon notification to the Commission and the Engineer in Charge of the radio district in which they are located, operate at hours beyond those specified in their license.

**§3.24 Broadcast facilities: showing required.**—An authorization for a new standard broadcast station or increase in facilities of an existing station will be issued only after a satisfactory showing has been made in regard to the following, among others:

(a) That the proposed assignment will tend to effect a fair, efficient, and equitable distribution of radio service among the several states and communities.

(b) That objectionable interference will not be caused to existing stations or that if interference will be caused, the need for the proposed service outweighs the need for the service which will be lost by reason of such interference. (For special provisions concerning interference from Class II-A stations to stations of other classes authorized after October 30, 1961, see Note 2 to §3.21 and §3.22(d)). That the proposed station will not suffer interference to such an extent that its service would be reduced to an unsatisfactory degree. (For determining objectionable interference, see §3.182 and §3.186.)

(c) That the applicant is financially qualified to construct and operate the proposed station.

(d) That the applicant is legally qualified. That the applicant (or the person or persons in control of an applicant corporation or other organization) is of good character and possesses other qualifications sufficient to provide a satisfactory public service.

(e) That the technical equipment proposed, the location of the transmitter, and other technical phases of operation comply with the regulations governing the same, and the requirements of good engineering practice. (See technical regulations of this subpart and §3.188.)

(f) That the facilities sought are subject to assignment as requested under existing international agreements and the rules and regulations of the Commission.

(g) That the population within the 1 mV contour does not exceed 1.0 per cent of the population within the 25 mV/m contour: Provided, however, that where the number of persons within the 1 mV contour is 300 or less the provisions of this subparagraph are not applicable.

(h) That, in the case of an application for a class II station, the proposed station would radiate, during two hours following local sunrise and two hours preceding local sunset, in any direction toward the 0.1 mV/m ground-wave contour of a co-channel United States Class I station, no more than the maximum radiation values permitted under the provisions of §3.187.

(i) That, in the case of an application for a Class II-A station (see §3.22), 25% or more of the area or population within the nighttime interference-free service contour of the proposed station receives no nighttime interference-free primary service from another station.

(j) That the public interest, convenience and necessity will be served through the operation under the proposed assignment.

**§3.25 Clear channels: Classes I and II stations.**—The frequencies in the following tabulations are designated as clear channels and assigned for use by the classes of stations given:

(a) On each of the following channels, one Class I station will be assigned, operating with power of 50 kw: 640, 650, 660, 670, 700, 720, 750, 760, 770, 820, 830, 840, 870, 880, 890, 1020, 1030, 1040, 1100, 1120, 1160, 1180, 1200 and 1210 kc. In addition, on the channels listed in this paragraph,

Class II stations may be assigned as follows:

(1) On 670, 720, 780, 880, 890, 1020, 1030, 1100, 1120, 1180 and 1210 kc, one Class II-A unlimited time station, assigned and located pursuant to the provisions of §3.22.

(2) On the channel 750 kc, an unlimited time Class II station located at Anchorage.

(3) On the channel 760 kc, an unlimited time Class II station located at San Diego.

(4) On any of the channels listed in this paragraph (to the extent consistent with the assignments provided in subparagraphs [1], [2], and [3] of this paragraph), unlimited time Class II stations located in Alaska, Hawaii, Virgin Islands, or Puerto Rico, which will not deliver more than 5 microvolts per meter groundwave day or night or microvolts per meter 10 percent time skywave at night at any point within the continental limits of the United States excluding Alaska.

(5) On any of the channels listed in this paragraph (to the extent consistent with the Class I, Class II-A, and Anchorage and San Diego Class II assignments provided in this paragraph, and, in the case of limited time stations, subject to the restrictions contained in §3.38), limited time and daytime only stations, as follows:

(i) In Alaska, Hawaii, Puerto Rico and Virgin Islands.

(ii) Within the continental United States excluding Alaska, where the station would operate with facilities authorized as of October 30, 1961.

NOTE 1: In view of special circumstances arising from the provision of pre-sunrise broadcast service on 640 kc at Ames, Iowa, applications will be accepted for broadcast operations on 640 kc between 6:00 a.m. central standard time and local sunrise at Ames, Iowa, with not to exceed 1 kw power: Provided, that such applications will be acted upon only after and in light of the decision reached in Docket No. 11290.

NOTE 2: In view of special circumstances arising from the provision of a service during some nighttime hours by a Class II station operating on 830 kc at New York, N. Y., (i.e. from 6:00 a.m. to local sunrise and from sunset at Minneapolis to 10:00 p.m. E.S.T.), applications will be accepted for such operation: Provided, that they will be acted upon only after and in light of the decision reached in Docket No. 11227.

NOTE 3: On the frequency 770 kc, two Class I stations may be assigned.

NOTE 4: See NARBA concerning priority for Canadian Class I-B and Cuban I-C assignments on 640 kc.

NOTE 5: See NARBA concerning Cuban Class II-E assignments on 660, 670, 760, 780, 830, 1020, 1030 and 1120 kc.

NOTE 6: See U.S.-Mexican Agreement concerning Mexican use of 660, 760 and 830 kc.

(b) To each of the following channels there may be assigned Class I and Class II stations: 680, 710, 810, 850, 940, 1000, 1060, 1070, 1080, 1090, 1110, 1130, 1140, 1170, 1190, 1500, 1510, 1520, 1530, 1540, 1550 and 1560 kilocycles.

NOTE 1: See NARBA and the U.S.-Mexican Agreement concerning a Cuban Class II-E assignment on, and Mexican use of, 1030 kc.

NOTE 2: Class I and Class II stations on 1540 kc shall deliver not over 5 microvolts per meter groundwave or 25 microvolts per meter 10 percent time skywave at any point of land in the Bahama Islands, and such stations operating nighttime (i.e., sunset to sunrise at the location of the Class II station) shall be located not less than 650 miles from the nearest point of land in the Bahama Islands.

(c) For Class II stations which will not deliver over 5 microvolts per meter groundwave or 25 microvolts per meter 10 percent time skywave at any point on the Canadian border, and provided that such station operating nighttime (i.e. sunset to sunrise at the location of the Class II station) are located not less than 650 miles from the nearest point on the Canadian border, 690, 740, 860, 990, 1010, and 1580 kilocycles.

NOTE: See NARBA concerning priority for Cuban Class I-B assignment on 1010 kc, Class I-C assignments on 690 and 860 kc, and Class I-D assignment on 740 kc.

(d) The frequencies 730, 800, 900, 1050, 1220 and 1570 kilocycles, for Class II stations which operate daytime only, which will not deliver at any point on the Mexican border over 5 microvolts per meter groundwave, and which operate with no more than the following powers:

(1) If not located within the areas specified in subparagraph (2) of this paragraph, 5 kilowatts.

(2) If operating on any of the following frequencies within the following specified areas, no more than one kilowatt:

(i) 800 kc: less than 1319 kilometers (820 miles) from Ciudad Juarez, Chihuahua.

(ii) 1050 kc: less than 998 kilometers (620 miles) from Monterrey, Nuevo Leon.

(iii) 1570 kc: less than 998 kilometers (620 miles) from Ciudad Acuna, Coahuila.

NOTE: See the U.S./Mexican Agreement concerning specific U.S. unlimited time Class II assignments on each of the following channels: 730, 800, 900, 1050 and 1220 kc.

(e) The frequency 540 kilocycles, for Class II stations which will not deliver a signal of more than 5 microvolts per meter groundwave or 25 microvolts per meter 10% skywave at any point on the Canadian border, nor more than 10 microvolts per meter daytime or 50 microvolts per meter nighttime at any point on the Mexican border: Provided, that stations operating at night shall be located:

(1) Within the continental United States including Alaska; and

(2) Not less than 650 miles from the nearest point on the Canadian border; and

(3) North of the parallel 35° N. if west of the meridian 93° W., or north of the parallel 30° N. if east of said meridian.

NOTE: See §2.104(a) of this chapter with respect to use of 540 kc.

**§3.26 Regional channels: Classes III-A and III-B stations.**—The following frequencies are designated as regional channels and are assigned for use by class III-A and III-B stations: 550, 560, 570, 580, 590, 600, 610, 620, 630, 790, 910, 920, 930, 950, 960, 970, 980, 1150, 1250, 1260, 1270, 1280, 1290, 1300, 1310, 1320, 1330, 1350, 1360, 1370, 1380, 1390, 1410, 1420, 1430, 1440, 1460, 1470, 1480, 1590, and 1600 kilocycles.

NOTE: See NARBA concerning Cuban Class I-C assignment on 550 kc, Class I-D assignments on 570, 590, 630, 920, 950 and 980 kc, and Class III-E assignments on 790, 910 and 1150 kc.

**§3.27 Local channels: Class IV stations.**—The following frequencies are designated as local channels and are assigned for use by class IV stations: 1230, 1240, 1400, 1450, and 1490 kilocycles.

NOTE: See NARBA concerning Cuban Class IV-E assignments on 1240 and 1340 kc.

**§3.28 Assignment of stations to channels.**—(a) The individual assignments of stations to channels which may cause interference to other United States stations only shall be made in accordance with the provisions of this Part for the respective classes of stations involved. (For determining objectionable interference see §3.22, 3.182 and 3.186.)

(b) Except as provided in §3.21(c) concerning Class IV stations, no assignment of a standard broadcast station will be made which would be inconsistent with the provisions of NARBA or the U.S./Mexican Agreement. Similarly, as long as protection for U.S. assignments from Haitian assignments continues, no U.S. assignment of a standard broadcast station will be made which would cause objectionable interference (under the standards set forth in NARBA) to a duly notified Haitian station. (The Haitian stations considered to be duly notified are those notified and accepted in accordance with past agreements, and those subsequently notified in accordance with the procedures and understandings which have pertained thus far.) In all cases where an individual assignment may cause interference with, or may involve a channel assigned for priority of use by, a station in another North American country, the classifications, allocation requirements, and engineering standards set forth in NARBA and the U.S./Mexican Agreement shall be observed.

NOTE: In general, an application for a standard broadcast station assignment, the grant of which would be consistent with the provisions of NARBA and the U.S./Mexican Agreement and would not cause objectionable interference to a duly notified station in Haiti, will be considered and acted upon by the Commission in accordance with its rules and established procedure for action upon such applications. However, in particular cases such applications may also present considerations of an international nature which re-



KARD-TV  
KATC  
KCMT  
KCND-TV  
KELO-TV

# Stainless' TALLEST TOWER Family is on the move!

Now it's WBIR-TV, Knoxville, Tenn.

KGBT-TV  
KGLD  
KHOL-TV  
KLFY-TV  
KLRN-TV  
KMID-TV  
KOA-TV  
KSOO-TV  
KSWO-TV  
KSYD-TV  
KTVO-TV  
KUMV-TV  
KVKM-TV  
KXMB-TV  
KXMC-TV  
WAGA-TV  
WALB-TV  
WANE-TV  
WAPI-TV  
WCTV  
WDAY-TV  
WEAT-TV  
WFBM-TV  
WGTV  
WHTN-TV  
WJIM-TV  
WKBW-TV  
WKRQ-TV  
WNBF-TV  
WOOD-TV  
WPBN-TV  
WPTZ-TV  
WRAL-TV  
WSIX-TV  
WSPD-TV  
WRBL-TV  
WTVM  
WTVY  
WUNC-TV  
WWUP-TV  
WXEX-TV  
WZZM-TV

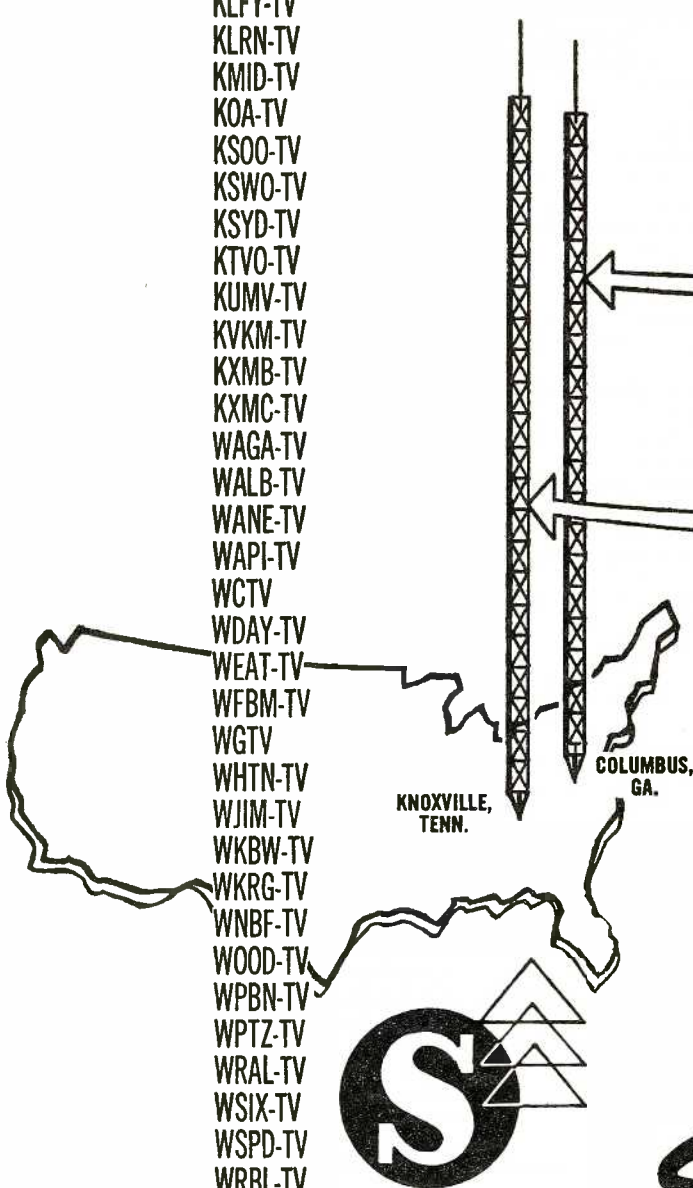

**"WORLD'S TALLEST" Hall of Fame:**

**1962** 1749-FOOT STAINLESS TOWER SHARED BY WTVM AND WRBL-TV.

**1963** 1750-FOOT STAINLESS TOWER NOW UNDER CONSTRUCTION FOR WBIR-TV.

Within days a WBIR-TV tower will soar 1750 feet above Knoxville to become the world's tallest man-made structure—a distinction now held by WTVM and WRBL-TV, Columbus, Ga. We welcome WBIR-TV into STAINLESS' TALL TOWER FAMILY.

If you're planning towers, call on STAINLESS. You may not need the world's tallest, but why not take advantage of the design and fabrication experience that goes into these engineering marvels. Information on all types is yours for the asking. Write today.

## Stainless, inc.

NORTH WALES • PENNSYLVANIA  
IN CANADA: WALCAN, LTD., CARLETON PLACE, ONT.

# FCC RULES

quire that a different procedure be followed. In such cases the procedure to be followed will be determined by the Commission in the light of the special considerations involved.

With respect to applications for facilities which would involve conflict with NARBA only as to a country which has signed but not completed formal ratification of that agreement, and facilities which would cause objectionable interference to a duly notified Haitian station, special provisions of a procedural nature are contained in §1.352 of this chapter.

(c) Engineering standards now in force domestically differ in some respects from those specified for international purposes. The engineering standards specified for international purposes (in NARBA and the U.S./Mexican Agreement) will be used to determine: (1) the extent to which interference might be caused by a proposed station in the United States to a station in another country of the North American Region; and (2) whether the United States should register an objection to any new or changed assignment notified by another country of the North American Region. The domestic standards in effect in the United States will be used to determine the extent to which interference exists or would exist from a foreign station where the value of such interference enters into a calculation of: (1) the service to be rendered by a proposed operation in the United States; or (2) the permissible interfering signal from one station in the United States to another United States station.

(d) Upon showing that a need exists, a Class II, III or IV station may be assigned to a channel available for such class, even though interference will be received within its normally protected contour; Provided: (1) no objectionable interference will be caused by the proposed station to existing stations or that if interference will be caused, the need for the proposed service outweighs the need for the service which will be lost by reason of such interference; and (2) primary service will be provided to the community in which the proposed station is to be located; and (3) the interference received does not affect more than 10 percent of the population in the proposed station's normally protected primary service area; however, in the event that the nighttime interference received by a proposed Class II or III station would exceed this amount, then an assignment may be made if the proposed station would provide either a standard broadcast nighttime facility to a community not having such a facility or if 25 percent or more of the nighttime primary service area of the proposed station is without primary nighttime service. Further, proviso (3) of this paragraph shall not apply to existing Class IV station on local channels applying for an increase in power above 250 watts, nor to new Class IV stations proposing power in excess of 250 watts with respect to population in the primary service area outside the equivalent 250 watt, 0.5 mv/m contour.

**§3.29 Class IV stations on regional channels.**—No license will be granted for the operation of a class IV station on a regional channel, provided, however, that class IV stations presently authorized to operate on regional channels will not be required to change frequency or power but will not be protected against interference from class III stations.

## In fm rules . . .

**§3.201. Numerical designation of fm broadcast channels.**—For convenience, the frequencies available for fm broadcasting (including those assigned to noncommercial educational broadcasting) are given numerical designations which are shown in the table below:

**EDITOR'S NOTE:** [The band is 88-108 mc. Noncommercial educational fm occupies 88-92 mc. Class A commercial channels are shown in §3.204, below. The rest are class B or C. This is subject to revision upon FCC's issuance of fm Table of Assignments.]

**§3.202 International agreements and other restrictions on use of channels.**

(a) Authorizations issued by the Commission for fm broadcast facilities will be subject to the provisions of any agreements entered into by the United States with Canada concerning fm assignments and authorizations. The Commission may decide after consultation with Canada that an application should not be granted; or if, pursuant to an agreement providing for timely objection after grant, Canada files such objection, the Commission may on its own motion set aside the grant pending

consideration. The Commission will give notice of the filing of such objections.

(b) The frequency 89.1 mcs. (ch. 206) is reserved in the New York City metropolitan area for the use of the United Nations with the equivalent of an antenna height of 500 feet above average terrain and effective radiated power of 20 kilowatts, and the Commission will make no assignments which would cause objectionable interference with such use.

(c) In Alaska, the frequency band 88-100 mcs is allocated exclusively to Government radio services and the nonGovernment fixed service. The frequencies 88.1 through 99.9 mcs (chs. 201 through 260) will not be assigned in Alaska for use by fm broadcast stations.

(d) In Hawaii, the frequency band 98-108 mcs is allocated for nonbroadcast use. The frequencies 98.1 through 107.9 mcs (chs. 251 through 300) will not be assigned in Hawaii for use by fm broadcast stations.

## §3.203 Zones.

For the purpose of allocation and assignment, the United States is divided into three zones as follows:

(a) Zone I consists of that portion of the United States located within the confines of the following lines drawn on the United States Albers Equal Area Projection Map (based on standard parallels 29½° and 45½°; North American datum): Beginning at the most easterly point on the state boundary line between North Carolina and Virginia; thence in a straight line to a point on the Virginia-West Virginia boundary line located at North Latitude 37° 49' and West Longitude 80° 12' 30"; thence westerly along the southern boundary lines of the states of West Virginia, Ohio, Indiana, and Illinois to a point at the junction of the Illinois, Kentucky, and Missouri state boundary lines; thence northerly along the western boundary line of the State of Illinois to a point at the junction of the Illinois, Iowa, and Wisconsin state boundary lines; thence easterly along the northern state boundary line of Illinois to the 90th meridian; thence north along the meridian to the 43.5° parallel; thence east along this parallel to the 71st meridian; thence in a straight line to the intersection of the 69th meridian and the 45th parallel; thence east along the 45th parallel to the Atlantic Ocean. When any of the above lines pass through a city, the city shall be considered to be located in Zone I.

(b) Zone IA consists of that portion of the State of California which is located south of the 40th parallel.

(c) Zone II consists of Alaska, Hawaii, Puerto Rico, the Virgin Islands, and the rest of the United States which is not located in either Zone I or Zone IA.

## §3.204 Classes of commercial channels, and stations operating thereon.

(a) **Class A channels and stations.**

(1) Except as provided in §3.202, the following frequencies are designated as Class A channels and are assigned for use, in all zones, by Class A stations only:

Fre- quency (mc)	Chan- nel No.	Fre- quency (mc)	Chan- nel No.
92.1	221	100.1	261
92.7	224	100.9	265
93.5	228	101.7	269
94.3	232	102.3	272
95.3	237	103.1	276
95.9	240	103.9	280
96.7	244	104.9	285
97.7	249	105.5	288
98.3	252	106.3	292
99.3	257	107.1	296

(2) A Class A station is a station which operates on a Class A channel, and is designed to render service to a relatively small community, city, or town, and the surrounding rural area.

(3) A Class A station will not be authorized to operate with effective radiated power greater than 3 kilowatts (4.8 dbk), and the coverage of a Class A station shall not exceed that obtained from 3 kilowatts effective radiated power and antenna height above average terrain of 300 feet. For provisions concerning minimum facilities, and concerning reduction in power where antenna height above average terrain exceeds 300 feet, see §3.209.

(b) **Class B-C channels and Class B and Class C stations.**

(1) Except for the channels specified in paragraph (a)(1) of this section, all of the channels listed in §3.201 from 222 through 300 (92.3 through 107.9 mcs) are classified as Class B-C channels, and (subject to the restrictions set forth in §3.202) are assigned for use in Zones I and I-A by Class B stations only, and for use in Zone II by Class C stations only (there are

no Class C stations in Zones I or I-A and no Class B stations in Zone II).

(2) A Class B station is a station which operates on a Class B-C channel in Zone I or Zone I-A, and is designed to render service to a sizable community, city, or town, or to the principal city or cities of an urbanized area, and to the surrounding area.

(3) With respect to Class B stations authorized after September 10, 1962, no such station will be authorized with effective radiated power greater than 50 kilowatts (17 dbk), and the coverage of a Class B station authorized after that date shall not exceed that obtained from 50 kilowatts effective radiated power and 500 feet antenna height above average terrain. For provisions concerning minimum power, and concerning reduction in power where antenna height above average terrain exceeds 500 feet, see §3.209.

(4) A Class C station is a station which operates on a Class B-C channel in Zone II, and is designed to render service to a community, city, or town, and large surrounding area.

(5) With respect to Class C stations authorized after September 10, 1962, no such station will be authorized with effective radiated power greater than 100 kilowatts (20 dbk), and the coverage of a Class C station authorized after that date shall not exceed that obtained from 100 kilowatts effective radiated power and antenna height above average terrain of 2,000 feet. For provisions concerning minimum power, and reduction in power where antenna height above average terrain exceeds 2,000 feet, see §3.209.

## §3.205 Minimum mileage separations between co-channel and adjacent-channel stations on commercial channels.

(a) No application for a new station, change in the channel of an existing station, or (except as provided in paragraph [b] of this section) increase in antenna height or effective radiated power, or change in location of an existing station, will be granted unless the proposed facilities will be located at least as far from the transmitter sites of other co-channel and adjacent-channel stations (both existing and proposed) as the distances specified in this paragraph. Proposed stations of the respective classes shown in the left-hand column of the following table shall be located no less than the distance shown from co-channel stations and first adjacent-channel stations (200 kc removed) and second and third adjacent-channel stations (400 and 600 kc removed) of the classes shown in the remaining columns of the table. The distances shown between stations of different classes apply regardless of which is the proposed station under consideration (e.g., distances shown from a new Class A station to an existing Class C station are also the distances between a new Class C and an existing Class A station). The distances between Class B and Class C stations apply only across zone lines. The adjacent-channel spacings listed also apply: (1) to applications for noncommercial educational facilities on Channels 218, 219, or 220, with respect to other stations on Channels 221, 222, or 223; (2) to applications for facilities on Channels 221, 222, or 223 with respect to noncommercial educational stations on Channels 218, 219, or 220.

(b) Where an existing station is located less than the minimum distances specified in paragraph (a) of this section with respect to co-channel or adjacent-channel stations:

(1) It may apply for increases in antenna height, or in effective radiated power up to the maximum specified in §3.204 for its class, if the application for increase is accompanied by a request to decrease power or antenna height so that the station's 1 mv/m contour (located pursuant to Figure 1 of §3.333) will be no further from the station's transmitter than with its present facilities.

(2) It may apply for permission to move transmitter site, but this will not be granted if it would increase the amount by which the station is located at sub-standard separation.

(c) The zone in which the transmitter of an fm station is located or proposed to be located determines the applicable rules with respect to minimum required spacings.

## §3.207 Protection from interference.

(a) Permittees and licensees of fm broadcast stations are not protected from any interference which may be caused by the grant of a new station, or of authority to modify the facilities of an existing station, in accordance with the provisions of this subpart.

(b) The nature and extent of the protection from interference accorded to FM



Class of Sta.	Class of Station and Frequency Separation (kc/s)															
	Class A			Class B			Class C			10-watt educational						
	Co-ch.	200	400	600	Co-ch.	200	400	600	Co-ch.	200	400	600	Co-ch.	200	400	600
Class A	65	40	15	15	—	65	40	40	—	105	65	65	—	30	15	15
Class B					150	105	40	40	170	135	65	65	—	—	40	40
Class C									180	150	65	65	—	—	65	65
10-watt educational																

NOTE: Intermediate frequency amplifiers of most fm broadcast receivers are designed to operate on 10.7 megacycles. For this reason the assignment of two stations in the same area, one with a frequency of 10.6 or 10.8 megacycles removed from that of the other, will be avoided if possible.

broadcast stations is limited solely to the protection which results from the minimum assignment and station separation requirements and the rules with respect to maximum powers and antenna heights set forth in this subpart.

**§3.209 Power and antenna height requirements.**

(a) **Minimum requirements.**

(1) Except as provided in paragraph (b) (2) of this section, the minimum effective radiated power shall be, for stations of the respective classes, as follows:

- Class A 100 watts (—10 dbk)
- Class B 5 kw (7 dbk)
- Class C 10 kw (10 dbk)

(2) No minimum antenna height above average terrain is specified.

(b) **Maximum power and antenna height.**

(1) The maximum effective radiated power in any direction, and maximum antenna height for equivalence purposes, shall be as follows for the various classes of stations:

Class	Maximum power	Maximum antenna height (feet above average terrain)
Class A	3 kw (4.8 dbk)	300
Class B	50 kw (17.0 dbk)	500
Class C	100 kw (20.0 dbk)	2,000

(2) Antenna heights may be used exceeding those specified in this paragraph for equivalence purposes, provided effective radiated power is reduced in the amount determined by use of the appropriate curves in Figure 3 of §3.333. Where, under Figure 3 of §3.333, effective radiated power must be reduced to an amount less than the normal minimum specified in paragraph (a) (1) of this section for the class of station involved, the effective radiated power determined by Figure 3 of §3.333 shall be the minimum for the station involved.

(c) **Determination of applicable rules.** The zone in which the transmitter of an fm station is located or proposed to be located determines the applicable rules with respect to the class of station, and thus the minimum and maximum requirements as to facilities.

(d) Existing stations. Pending resolution of the issues in Docket No. 14185, stations authorized as of September 10, 1962, which do not conform to the requirements of this section, may continue to operate as authorized; but any application to change facilities will be subject to the provisions of this section, except that the minimum power specified in paragraph (a) of this section shall not apply to an application to increase facilities.

**In tv rules . . .**

**§3.603. Numerical designation of television channels—(a)**

Chan- nel No.	Frequency band (Mega- cycles)	26	27	28	29	30	31	32	33	34	35	36	37	38	39	40	41	42	43	44	45	46	47	48	49	50	51	52	53	54			
2	54-60	542-548	548-554	554-560	560-566	566-572	572-578	578-584	584-590	590-596	596-602	602-608	608-614	614-620	620-626	626-632	632-638	638-644	644-650	650-656	656-662	662-668	668-674	674-680	680-686	686-692	692-698	698-704	704-710	710-716			
3	60-66																																
4	66-72																																
5	76-82																																
6	82-88																																
7	174-180																																
8	180-186																																
9	186-192																																
10	192-198																																
11	198-204																																
12	204-210																																
13	210-216																																
14	470-476																																
15	476-482																																
16	482-488																																
17	488-494																																
18	494-500																																
19	500-506																																
20	506-512																																
21	512-518																																
22	518-524																																
23	524-530																																
24	530-536																																
25	536-642																																

Chan- nel No.	Frequency (Mega- cycles)	67	68	69	70	71	72	73	74	75	76	77	78	79	80	81	82	83
55	716-722	788-794	794-800	800-806	806-812	812-818	818-824	824-830	830-836	836-842	842-848	848-854	854-860	860-866	866-872	872-878	878-884	884-890
56	722-728																	
57	728-734																	
58	734-740																	
59	740-746																	
60	746-752																	
61	752-758																	
62	758-764																	
63	764-770																	
64	770-776																	
65	776-782																	
66	782-788																	

(b) In Alaska and Hawaii the frequency bands 76-82 mc and 82-88 mc are allocated for nonbroadcast use. These frequency bands (Channels 5 and 6) will not be assigned in Alaska and Hawaii for use by television broadcast stations.

**§3.606. Table of Assignments.** (a) The following Table of Assignments contains the channels assigned to the listed communities in the United States, its Territories, and Possessions. Channels designated with an asterisk are assigned for use by noncommercial educational broadcast stations only. A station on a channel identified by a plus or minus mark is required to operate with its carrier frequency offset 10 kc above or below, respectively, the normal carrier frequencies.

[EDITOR'S NOTE: Channel assignments by cities are reprinted in the tv station directory and are not repeated here.]

**§3.607. Availability of channels.**—(a) Subject to the provisions of paragraph (b) of this section, applications may be filed to construct television broadcast stations only on the channels assigned in the Table of Assignments and only in the communities listed therein. Applications which fail to comply with this requirement, whether or not accompanied by a petition to amend the Table, will not be accepted for filing provided, however, that applications specifying channels which accord with publicly announced Commission orders changing the Table of Assignments will be accepted for filing even though such applications are tendered before the effective dates of such channel changes.

(b) A channel assigned to a community listed in the Table of Assignments is available upon application in any unlisted community which is located within 15 miles of the listed community. In addition, a channel assigned to a community listed in the Table of Assignments and not designated for use by noncommercial educational stations only, is available upon application in any other community within 15 miles thereof which, although listed in the table, is assigned only a channel designed for use only by noncommercial educational stations. Where channels are assigned to two or more communities listed in combination in the Table of Assignments the provisions of this paragraph shall apply separately to each community so listed. The distance between communities shall be determined by the distance between the respective coordinates thereof as set forth in the publication of the United States Department of Commerce entitled "Air Line Distances Between Cities in the United States." (This publication may be purchased from the Government Printing Office, Washington, D. C.) If said publication does not contain the coordinates of either or both communities, the coordinates of the main post office in either or both of such communities shall be used. The method to be followed in making the measurements is set forth in Section 3.611 (d).

**§3.609. Zones.** (a) For the purpose of allocation and assignment, the United States is divided into three zones as follows:

(1) Zone I consists of that portion of the United States located within the confines of the following lines drawn on the United States Albers Equal Area Projection Map (based on standard parallels 29° and 45°; North American datum):

Beginning at the most easterly point on the state boundary line between North Carolina and Virginia; thence in a straight line to a point of the Virginia-West Virginia boundary line located at North Latitude 37° 49' and West Longitude 80° 12' 30"; thence westerly along the southern boundary lines of the states of West Virginia, Ohio, Indiana and Illinois to a point at the junction of the Illinois, Kentucky, and Missouri State boundary lines; thence northerly along the western boundary line of the State of Illinois to a point at the junction of the Illinois, Iowa, and Wisconsin state boundary lines; thence easterly along the northern state boundary line of Illinois to the 90th meridian; thence north along this meridian to the 43.5° parallel; thence east along this parallel to the 71st meridian; thence in a straight line to the intersection of the 69th meridian and the 45th parallel; thence east along the 45th parallel to the Atlantic Ocean. When any of the above lines pass through a city, the city shall be considered to be located in Zone I. (See Figure 1 of §3.699.)

(2) Zone II consists of that portion of the United States which is not located in either Zone I or Zone III, and Puerto Rico, Alaska, Hawaiian Islands and the Virgin Islands.

(3) Zone III consists of that portion of the United States located south of a line drawn on the United States Albers Equal Area Projection Map (based on standard parallels 29° and 45°; North American datum) beginning at a point on the east coast of Georgia and the 31st parallel and ending at the United States-Mexican border, consisting of arcs drawn with a 150 mile radius to the north from the following specified points:

North Latitude	West Longitude
a) 29°40'00"	83°24'00"
b) 30°07'00"	84°12'00"
c) 30°31'00"	86°30'00"
d) 30°48'00"	87°58'30"
e) 30°00'00"	90°38'30"
f) 30°04'30"	93°19'00"
g) 29°46'00"	95°05'00"
h) 28°43'00"	96°30'30"
i) 27°52'30"	97°32'00"

When any of the above arcs pass through a city, the city shall be considered to be located in Zone II. (See Figure 2 of §3.699.)

**§3.610. Separations.** (a) The provisions of this section relate to assignment separations and station separations. Petitions to amend the Table of Assignments (§3.606(b)) (other than those also expressly requesting amendment of this section or §3.609) will be dismissed and all applications for new television broadcast stations or for changes in the transmitter sites of existing stations will not be accepted for filing if they fail to comply with the requirements specified in paragraphs (b), (c) and (d) of this section.

NOTE: Licensees and permittees of television broadcast stations which were operating on April 14, 1952 pursuant to one or more separations below those set forth in §3.610 may continue to so operate, but in no event may they further reduce the separations below the minimum. As the existing separations of such stations are increased, the new separations will become the required minimum separations until separations are reached which comply with the requirements of §3.610. Thereafter, the provisions of said section shall be applicable.

(b) Minimum co-channel assignment and station separations:

(1) Zone	Channels 2-13	Channels 14-83
I	170 miles	155 miles
II	190 miles	175 miles
III	220 miles	205 miles

(2) The minimum co-channel mileage separation between a station in one zone and a station in another zone shall be that of the zone requiring the lower separation.

(c) Minimum assignment and station adjacent channel separations applicable to all zones:

(1) Channels 2-13	Channels 14-83
60 miles	55 miles

(2) Due to the frequency spacing which exists between channels 4 and 5, between channels 6 and 7, and between channels 13 and 14, the minimum adjacent channel separations specified above shall not be applicable to these pairs of channels (see §3.603).

(d) In addition to the requirements of paragraphs (a), (b) and (c) of this section, the minimum assignment and station separations between stations on channels 14-83, inclusive, as set forth in Table IV of §3.699 must be met in either rule making proceedings looking towards the amendment of the Table of Assignments

# FCC RULES

(§3.606(b) or in licensing proceedings. No channel listed in column (1) of Table IV of §3.698 will be assigned to any city, and no application for an authorization to operate on such a channel will be granted unless the mileage separations indicated at the top of columns (2)-(7), inclusive, are met with respect to each of the channels listed in those columns and parallel with the channel in column (1).

(e) The zone in which the transmitter of a television station is located or proposed to be located determines the applicable rules with respect to co-channel mileage separations where the transmitter is located in a different zone from that in which the channel to be employed is located.

**§3.614. Power and antenna height requirements.**—(a) Minimum requirements. Applications will not be accepted for filing if they specify less than—10 dbk (100 watts) visual effective radiated power in any horizontal direction. No minimum antenna height above average terrain is specified.

(b) Maximum power. Applications will not be accepted for filing if they specify a power in excess of that provided in this paragraph. Except as provided in subparagraph (1) below, the maximum effective radiated powers of television broad-

cast stations operating on the channels set forth below with antenna heights not in excess of 2000 feet above average terrain shall be as follows:

Channel Nos.	Maximum visual effective radiated power in db above one kilowatt (dbk)
2-6	20 dbk ( 100 kw)
7-13	25 dbk ( 316 kw)
14-83	37 dbk (5000 kw)

(1) In Zone I, on Channels 2-13 inclusive, the maximum powers specified above for these channels may be used only with antenna heights not in excess of 1000 feet above average terrain. Where antenna heights exceeding 1000 feet above average terrain are used on Channels 2-13, or antenna heights exceeding 2000 feet above average terrain are used on Channels 14-83, the maximum power shall be based on the chart designated as Figure 3 of §3.699.

NOTE: This limitation shall not apply to any licensee or permittee in Zone I who received an authorization after March 22, 1951, to relocate its transmitter site and construct a new tower and antenna to a height in excess of 1000 feet above average terrain and who constructed or who had substantially completed construction of said tower and an-

tenna prior to April 14, 1952. In such case, maximum power may be utilized at the height above average terrain specified in the authorization. The limitation shall apply, however, where the tower or other principal supporting structure had been constructed prior to the date of such authorization.

(2) In Zones II and III, the maximum powers which may be used by television broadcast stations operating on the respective channels set forth in the above table with antenna heights exceeding 2000 feet above average terrain shall be based on the chart designated as Appendix III, Figure 2b.

(3) The effective radiated power in any horizontal or vertical direction may not exceed the maximum values permitted by this section and Appendix III, Figures 2(a) and 2(b).

(4) The maximum effective radiated power in any direction above the horizontal plane shall be as low as the state of the art permits and may not exceed the effective radiated power in the horizontal direction in the same vertical plane.

(c) The zone in which the transmitter of a television station is located or proposed to be located determines the applicable rules with respect to maximum antenna heights and powers for vhf stations when the transmitter is located in Zone I and the channel to be employed is located in Zone II, or the transmitter is located in Zone II and the channel to be employed is located in Zone I.

[Note: The maximum visual effective radiated power of television broadcast stations operating on channels 14-83 within 250 miles of the Canadian-U. S. border may not be in excess of 30 dbk (1,000 kw).]

## MULTIPLE OWNERSHIP

### In am rules . . .

**§3.35 Multiple ownership.**—No license for a standard broadcast station shall be granted to any party (including all parties under common control) if:

(1) such party directly or indirectly owns, operates or controls another standard broadcast station, a substantial portion of whose primary service area would receive primary service from the station in question, except upon a showing that public interest, convenience and necessity will be served through such multiple ownership situation; or

(2) such party, or any stockholder, officer or director of such party, directly or indirectly owns, operates, controls, or has any interest in, or is an officer or director of any other standard broadcast station if the grant of such license would result in a concentration of control of standard broadcasting in a manner inconsistent with public interest, convenience, or necessity. In determining whether there is such a concentration of control, consideration will be given to the facts of each case with particular reference to such factors as the size, extent and location of area served, the number of people served, classes of stations involved and the extent of other competitive service to the areas in question. The Commission, however, will in any event consider that there would be such a concentration of control contrary to the public interest, convenience or necessity for any party or any of its stockholders, officers or directors to have a direct or indirect interest in, or be stockholders, officers, or directors of, more than seven standard broadcast stations.

NOTE: The word "control" as used herein, is not limited to majority stock ownership but includes actual working control in whatever manner exercised.

NOTE: In applying the foregoing provisions to the stockholders of a corporation which has more than 50 voting stockholders, only those stockholders need be considered who are officers or directors or who directly or indirectly own 1% or more of the outstanding voting stock.

### In fm rules . . .

**§3.240 Multiple ownership.**—No license for an fm broadcast station shall be granted to any party (including all parties under common control) if:

(1) such party directly or indirectly owns, operates, or controls another fm broadcast station which serves substantially the same service area; or

(2) such party, or any stockholder, officer or director of such party, directly or indirectly owns, operates, controls, or has any interest in, or is an officer or director of any other fm broadcast station if the grant of such license would result in a concentration of control of fm broadcasting in a manner inconsistent with public interest, convenience or necessity. In determining whether there is such a concentration of control, consideration will be given to the facts of each case with particular reference to such factors as the

TABLE IV\*

(1) Channel	(2) 20 miles (I.F. beat)	(3) 20 miles (Intermod- ulation)	(4) 55 miles (Adjacent channel)	(5) 60 miles (Oscil- lator)	(6) 60 miles (Sound image)	(7) 75 miles (Picture image)
14	22	16-19	15	21	28	29
15	23	17-20	14,16	22	29	30
16	24	14,18-21	15,17	23	30	31
17	25	14-15,19-22	16,18	24	31	32
18	26	14-16,20-23	17,19	25	32	33
19	27	14-17,21-24	18,20	26	33	34
20	28	15-18,22-25	19,21	27	34	35
21	29	16-19,23-26	20,22	28,14	35	36
22	30,14	17-20,24-27	21,23	29,15	36	37
23	31,15	18-21,25-28	22,24	30,16	37	38
24	32,16	19-22,26-29	23,25	31,17	38	39
25	33,17	20-23,27-30	24,26	32,18	39	40
26	34,18	21-24,28-31	25,27	33,19	40	41
27	35,19	22-25,29-32	26,28	34,20	41	42
28	36,20	23-26,30-33	27,29	35,21	42,14	43
29	37,21	24-27,31-34	28,30	36,22	43,15	44,14
30	38,22	25-28,32-35	29,31	37,23	44,16	45,15
31	39,23	26-29,33-36	30,32	38,24	45,17	46,16
32	40,24	27-30,34-37	31,33	39,25	46,18	47,17
33	41,25	28-31,35-38	32,34	40,26	47,19	48,18
34	42,26	29-32,36-39	33,35	41,27	48,20	49,19
35	43,27	30-33,37-40	34,36	42,28	49,21	50,20
36	44,28	31-34,38-41	35,37	43,29	50,22	51,21
37	45,29	32-35,39-42	36,38	44,30	51,23	52,22
38	46,30	33-36,40-43	37,39	45,31	52,24	53,23
39	47,31	34-37,41-44	38,40	46,32	53,25	54,24
40	48,32	35-38,42-45	39,41	47,33	54,26	55,25
41	49,33	36-39,43-46	40,42	48,34	55,27	56,26
42	50,34	37-40,44-47	41,43	49,35	56,28	57,27
43	51,35	38-41,45-48	42,44	50,36	57,29	58,28
44	52,36	39-42,46-49	43,45	51,37	58,30	59,29
45	53,37	40-43,47-50	44,46	52,38	59,31	60,30
46	54,38	41-44,48-51	45,47	53,39	60,32	61,31
47	55,39	42-45,49-52	46,48	54,40	61,33	62,32
48	56,40	43-46,50-53	47,49	55,41	62,34	63,33
49	57,41	44-47,51-54	48,50	56,42	63,35	64,34
50	58,42	45-48,52-55	49,51	57,43	64,36	65,35
51	59,43	46-49,53-56	50,52	58,44	65,37	66,36
52	60,44	47-50,54-57	51,53	59,45	66,38	67,37
53	61,45	48-51,55-58	52,54	60,46	67,39	68,38
54	62,46	49-52,56-59	53,55	61,47	68,40	69,39
55	63,47	50-53,57-60	54,56	62,48	69,41	70,40
56	64,48	51-54,58-61	55,57	63,49	70,42	71,41
57	65,49	52-55,59-62	56,58	64,50	71,43	72,42
58	66,50	53-56,60-63	57,59	65,51	72,44	73,43
59	67,51	54-57,61-64	58,60	66,52	73,45	74,44
60	68,52	55-58,62-65	59,61	67,53	74,46	75,45
61	69,53	56-59,63-66	60,62	68,54	75,47	76,46
62	70,54	57-60,64-67	61,63	69,55	76,48	77,47
63	71,55	58-61,65-68	62,64	70,56	77,49	78,48
64	72,56	59-62,66-69	63,65	71,57	78,50	79,49
65	73,57	60-63,67-70	64,66	72,58	79,51	80,50
66	74,58	61-64,68-71	65,67	73,59	80,52	81,51
67	75,59	62-65,69-72	66,68	74,60	81,53	82,52
68	76,60	63-66,70-73	67,69	75,61	82,54	83,53
69	77,61	64-67,71-74	68,70	76,62	83,55	84,54
70	78,62	65-68,72-75	69,71	77,63	84,56	85,55
71	79,63	66-69,73-76	70,72	78,64	85,57	86,56
72	80,64	67-70,74-77	71,73	79,65	86,58	87,57
73	81,65	68-71,75-78	72,74	80,66	87,59	88,58
74	82,66	69-72,76-79	73,75	81,67	88,60	89,59
75	83,67	70-73,77-80	74,76	82,68	89,61	90,60
76	84,68	71-74,78-81	75,77	83,69	90,62	91,61
77	85,69	72-75,79-82	76,78	84,70	91,63	92,62
78	86,70	73-76,80-83	77,79	85,71	92,64	93,63
79	87,71	74-77,81-84	78,80	86,72	93,65	94,64
80	88,72	75-78,82-85	79,81	87,73	94,66	95,65
81	89,73	76-79,83	80,82	88,74	95,67	96,66
82	90,74	77-80	81,83	89,75	96,68	97,67
83	91,75	78-81	82	90,76	97,69	98,68

\*UHF mileage separations, see Sec. 3.610(d).



size, extent and location of areas served, the number of people served, classes of stations involved, and the extent of other competitive service to the areas in question. The Commission, however, will in any event consider that there would be such a concentration of control contrary to the public interest, convenience or necessity for any party or any of its stockholders, officers or directors to have a direct or indirect interest in, or be stockholders, officers, or directors of, more than seven fm broadcast stations.

**NOTE:** The word "control" as used herein, is not limited to majority stock ownership but includes actual working control in whatever manner exercised.

**NOTE:** In applying the foregoing provisions to the stockholders of a corporation which has more than 50 voting stockholders, only those stockholders need be considered who are officers or directors or who directly or indirectly own 1% or more of the outstanding voting stock.

**In tv rules . . .**

**§3.636. Multiple ownership.**—(a) No license for a television broadcast station shall be granted to any party (including all parties under common control) if:

(1) such party directly or indirectly owns, operates, or controls another television broadcast station which serves substantially the same area; or

(2) such party, or any stockholder, officer or director of such party, directly or indirectly owns, operates, controls, or has any interest in, or is an officer or director of any other television broadcast station if the grant of such license would result in a concentration of control of television broadcasting in a manner inconsistent with public interest, convenience, or necessity. In determining whether there is such a concentration of control, consideration will be given to the facts of each case with particular reference to such factors as the size, extent and location of areas served, the number of people served, and the extent of other competitive service in the areas in question. The Commission, however, will in any event consider that there would be such a concentration of control contrary to the public interest, convenience or necessity for any party or any of its stockholders, officers or directors to have a direct or indirect interest in, or be stockholders, officers, or directors of, more than seven television broadcast stations, no more than five of which may be in the vhf band.

(b) Paragraph (a) of this section is not applicable to non-commercial educational stations.

**NOTE 1:** The word "control" as used herein is not limited to majority stock ownership, but includes actual working control in whatever manner exercised.

**NOTE 2:** In applying the provisions of paragraph (a) of this section to the stockholders of a corporation which has more than 50 voting stockholders, only those stockholders need be considered who are officers or directors or who directly or indirectly own 1% or more of the outstanding voting stock.

**STUDIO LOCATION ORIGINATIONS**

**In am rules . . .**

**§3.30 Station location and program origination.**—(a) Except as provided in paragraph (b) of this section, each standard broadcast station will be licensed to serve primarily a particular city, town, political subdivision, or community which will be specified in the station license and the station will be considered to be located in such place. Unless licensed as a synchronous amplifier transmitter, each station shall maintain a studio, which will be known as the main studio, in the place where the station is located provided that the main studio may be located at the transmitter site whether or not the transmitter site is in the place where the station is located. A majority (computed on the basis of duration and not number) of a station's programs or in the case of a station affiliated with a network 2/3 of such station's non-network programs, whichever is smaller, shall originate from the main studio or from other studios or remote points situated in the place where the station is located.

(b) Stations will be licensed to serve more than one city, town, political subdivision, or community only where a satisfactory showing is made that each such place meets all the requirements of the rules and regulations of this subpart with substantial number of local live programs that the station can and will originate a respect to the location of main studios; from each such place; and that the re-

quirements as to origination of programs contained in paragraph (a) of this section would place an unreasonable burden on the station if it were licensed to serve only one city, town, political subdivision or community. A station licensed to serve more than one place shall be considered to be located in and shall maintain main studios in each such place. With respect to such station the requirements as to origination of programs contained in paragraph (a) of this section shall be satisfied by the origination of programs from any or all of the main studios or from other studios and remote points situated in any or all of the places in which the main studios are located.

(c) The transmitter of each standard broadcast station shall be so located that primary service is delivered to the borough or city in which the main studio is located in accordance with the Standards of Good Engineering Practice, prescribed by the Commission.

**§3.31 Authority to move main studio.**—The licensee of a station shall not move its main studio outside the borders of the borough or city, state, district, territory, or possession in which it is located, unless such move is to the location of the station's transmitter, without first securing a modification of construction permit or license. The licensee shall promptly notify the Commission of any other change in location of the main studio.

**In fm rules . . .**

**§3.205**—[EDITOR'S NOTE: In substance the same as §3.30, above, except that subsection (c) reads as follows:

The transmitter of each fm broadcast station shall be so located that satisfactory service is delivered to the city where the main studio is located in accordance with the technical standards of this subpart; provided, however, upon special showing of need, authorization may be granted to locate the transmitter so that adequate service is not rendered to this city, but in no event shall this city be beyond the 50 mv/m contour."]

**In tv rules . . .**

**§3.613 Main studio location.**—(a) The main studio of a television broadcast station shall be located in the principal community to be served. Where the principal community to be served is a city, town, village or other political subdivision, the main studio shall be located within the corporate boundaries of such city, town, village or other political subdivision. Where the principal community to be served does not have specifically defined political boundaries, applications will be considered on a case-to-case basis in the light of the particular facts involved to determine whether the main studio is located within the principal community to be served.

(b) In cases where an adequate showing is made that there is good cause for locating a main studio outside the principal community to be served and that to do so would not be inconsistent with the operation of the station in the public interest, the Commission will permit the use of a main studio location other than that specified in paragraph (a) of this section. The licensee or permittee of a television broadcast station shall not move his main studio outside the principal community in which it is located without first securing a modification of construction permit or license. Such a licensee or permittee shall notify the Commission promptly of any change of the location of the main studio within the community. In any case where the main studio is located outside the principal community to be served, the licensee or permittee of a television broadcast station shall not move his main studio without first securing a modification of construction permit or license.

**OPERATING SCHEDULES**

**For am stations . . .**

**§3.71 Minimum operation schedule.**—(a) All standard broadcast stations are required to maintain an operating schedule of not less than two-thirds of the total hours they are authorized to operate between 6 a.m. and 6 p.m.; local standard time, and two-thirds of the total hours they are authorized to operate between 6 p.m. and midnight, local standard time, on each day of the week except Sunday; Provided, however, that stations authorized for daytime operation only need comply only with the minimum requirement for operation between 6 a.m. and 6 p.m.

(b) In the event that causes beyond the licensee's control make it impossible to adhere to the operating schedule in paragraph (a) of this section or to continue

operating, the station may limit or discontinue operation for a period of not more than 10 days, without further authority of the Commission. However, the Commission and the Engineer in Charge of the radio district in which the station is located shall be immediately notified in writing if the station is unable to maintain the minimum operating schedule and shall be subsequently notified when the station resumes regular operation.

**§3.72 Operation during experimental period.**—The licensee of each standard broadcast station shall operate or refrain from operating its station during the experimental period as directed by the Commission in order to facilitate frequency measurement or for the determination of interference.

**§3.73 Specified hours.**—If the license of a station specifies the hours of operation, the schedule so specified shall be adhered to except as provided in Sections 3.71 and 3.72.

**§3.79 License to specify sunrise and sunset hours.**—If the licensee of a broadcast station is required to commence or cease operation, or to change the mode of operation of the station at the times of sunrise and sunset at any particular location, the controlling times of each month of the year are set forth in the station's instrument of authorization. Uniform sunrise and sunset times are specified for all of the days of each month, based upon the actual times of sunrise and sunset for the fifteenth day of that month adjusted to the nearest quarter hour. In accordance with a standardized procedure described therein, actual sunrise and sunset time are derived by interpolation in the tables of the 1946 American Nautical Almanac, issued by the Nautical Almanac Office of the United States Naval Observatory.

**§3.80 Secondary station; filing of operating schedule.**—The license of a secondary station authorized to operate limited time and which may resume operation at the time the dominant station (or stations) on the same channel ceases operation shall, with each application for renewal of license, file in triplicate a copy of its regular operating schedule, bearing a signed notation by the licensee of the dominant station of its objection or lack of objection thereto. Upon approval of such operating schedule, the Commission will affix its file mark and return one copy to the licensee authorized to operate limited time, which shall be posted with the station license and considered as a part thereof. Departure from said operating schedule will be permitted only in accordance with the procedure set forth in section 3.77.

**§3.81 Secondary station; failure to reach agreement.**—If the licensee of a secondary station authorized to operate limited time and a dominant station on a channel are unable to agree upon a definite time for resumption of operation by the station authorized limited time, the Commission shall be so notified by the licensee of the station authorized limited time. After receipt of such statement the Commission will designate for hearing the applications of both stations for renewal of license, and pending the hearing the schedule previously adhered to shall remain in full force and effect.

**§3.82 Departure from schedule; material violation.**—In all cases where a station licensee is required to prepare and file an operating schedule, any deviation or departure from such schedule, except as herein authorized, shall be considered as a violation of a material term of the license.

**§3.83 Local standard time.**—All references herein to standard time or local standard time refer to local standard time as determined and fixed by the Interstate Commerce Commission.

**§3.84 Daylight saving time.**—If local time is changed from standard time to daylight saving time at the location of all stations sharing time on the same channel, the hours of operation of all such stations on that channel shall be understood to refer to daylight saving time, and not standard time, as long as daylight saving time is observed at such location. This provision shall govern when the time is changed by provision of law or general observance of daylight saving time by the various communities, and when the time of operation of such stations is specified in the license or is mutually agreed upon by the licensees; provided, however, that when the license specifies average time of sunrise and sunset, local standard time shall be observed. In no event shall a station licensed for daytime only operate on regu-



## FCC RULES

lar schedule prior to local sunrise, or shall a station licensed for greater daytime power than nighttime power or for a different radiation pattern for daytime operation than for nighttime operation operate with the daytime power or radiation pattern prior to local sunrise.

**§3.85 Changes in time; agreement between licensees.**—Where the local time is not changed from standard to daylight saving time at the location of all stations sharing time on the same channel, the hours of operation of such stations shall be understood to have reference to standard time, and not daylight saving time, unless said licensees mutually agree upon a new schedule which shall be effective only while daylight saving time is observed at the location of some of these stations.

**§3.86 Local standard time; license provisions.**—The time of operation of any broadcast station which does not share time with other stations on the same channel shall be understood to have reference to local standard time unless modification of such license with respect to hours of operation is authorized by the Commission.

**§3.87 Program transmission prior to local sunrise.**—(a) The provisions of Sections 3.6, 3.8, 3.9, 3.10, 3.23, 3.79 and 3.84 shall not prevent the transmission of programs between four o'clock a.m., local standard time, and local sunrise of standard broadcast stations with their authorized daytime facilities, provided, that the provisions of this rule shall not extend to:

(1) Stations regularly sharing time during daylight hours either under licenses pursuant to which time-sharing agreements have been entered into or licenses specifying hours of operation, unless time-sharing agreements have been reached covering such operation prior to local sunrise, Sections 3.74, 3.77, and 3.78 of these rules shall be applicable to such agreements.

(2) Any Class II station which by use of its daytime facilities causes objectionable interference, as determined by the standard broadcast Technical Standards of this subpart or by the engineering standards of NARBA or the U.S./Mexican Agreement (whichever is controlling) within the 0.5 mv/m 50 percent time skywave contour of any Class I station of the United States, Mexico or any country party to NARBA, except (i) where the Class I station is located east of the Class II station, in which case operation may begin at local sunrise at the Class I station; (ii) where an agreement has been reached with the United States Class I station affected to begin operation prior to local sunrise.

(3) Operation by use of its daytime facilities of any Class II station on any Class I-A channel not assigned to the United States under the North American Regional Broadcasting Agreement or under the U.S./Mexican Agreement.

(4) Class IV stations authorized for operation with daytime power in excess of 250 watts.

(b) Any station operating during such hours receiving notice from the Commission that undue interference is caused shall refrain from such operation during such hours pending further notice from the Commission.

(c) Nothing contained in outstanding instruments of authorization for such stations shall prohibit such operation except as herein provided.

(d) The period 4 a.m. to 6 a.m., local standard time, shall not be included in determining compliance with section 3.71.

(e) Restrictions imposed by section 3.187 on daytime operations shall apply to pre-sunrise operation under this section.

**EDITOR'S NOTE:** Proposal for rule-making adopted Dec. 6, 1961, but postponed indefinitely April 25, 1962, would amend §3.87 to provide (1) that stations operating with daytime-only facilities before sunrise so notify the commission; (2) that new daytime stations be precluded from presunrise operation; (3) that any unlimited time station operating on any regional channel that receives objectionable interference within its nighttime normally protected service area or present RSS limited contour, whichever is higher, from any station operating on the same channel with its daytime facilities prior to local sunrise, may submit a showing of interference and request the commission to issue a notice to the offending station to refrain from pre-sunrise operation with its daytime facilities; (4) that skywave interference calculations made under the skywave propagation curves in commission rules and other applicable technical

standards in Part 3 shall be considered as conclusive.

**§3.88 Blanketing interference.**—The licensee of each broadcast station is required to satisfy all reasonable complaints of blanketing interference with the 1 mv/m contour.

**For fm stations . . .**

**§3.261 Time of operation.**—(a) All fm broadcast stations will be licensed for unlimited time operation. A minimum of 36 hours per week during the hours of 6 a.m. to midnight, consisting of not less than 5 hours in any one day, except Sunday, must be devoted to the fm broadcast operation; time devoted to operations conducted pursuant to a Subsidiary Communications Authorization (see §§3.293-3.295) shall not be included in meeting this 36-hour broadcast requirement.

(b) In the event that causes beyond a licensee's control make it impossible to adhere to the operating schedule in paragraph (a) of this section or to continue operating, the station may limit or discontinue operation for a period of not more than 10 days, without further authority of the Commission. However, the Commission and the Engineer in Charge of the radio district in which the station is located shall be immediately notified in writing if the station is unable to maintain the minimum operating schedule and shall be subsequently notified when the station resumes regular operation.

**§3.262 Experimental operation.**—The period between 1:00 a.m. and 6:00 a.m., local standard time, may be used for experimental purposes in testing and maintaining apparatus by the licensee of any fm broadcast station on its assigned frequency and not in excess of its authorized power, without specific authorization by the Commission.

**For tv stations . . .**

**§3.651 Time of operation.**—(a) (1) All television broadcast stations will be licensed for unlimited time operation. Each such station shall maintain a regular program operating schedule as follows: not less than 2 hours daily in any five broadcast days per week and not less than a total of 12 hours per week during the first 18 months of the station's operation; not less than 2 hours daily in any 5 broadcast days per week and not less than a total of 16 hours, 20 hours and 24 hours per week for each successive 6-month period of operation, respectively; and not less than a total of 28 hours per week thereafter.

(2) "Operation" includes the period during which a station is operated pursuant to temporary authorization or during program tests, as well as during the license period. Time devoted to test patterns, or to aural presentations accompanied by the incidental use of fixed visual images which have no substantial relationship to the subject matter of such aural presentations, shall not be considered in computing periods of program service.

(3) In the event that causes beyond a licensee's control make it impossible to adhere to the operating schedule in paragraph (a) (1) of this section or to continue operating, the station may limit or discontinue operation for a period of not more than 10 days, without further authority of the Commission. However, the Commission and the engineer in charge of the radio district in which the station is located shall be immediately notified in writing if the station is unable to maintain the minimum operating schedule and shall be subsequently notified when the station resumes regular operation.

(b) Noncommercial educational television broadcast stations are not required to operate on a regular schedule and no minimum number of hours of operation is specified; but the hours of actual operation during a license period shall be taken into account when considering the renewal of noncommercial educational television broadcast licenses.

(c) (1) The aural transmitter of a television station shall not be operated separately from the visual transmitter except for the following purposes:

(i) For actual tests of station equipment or actual experimentation in accordance with Section 3.666; and

(ii) For emergency "fills" in case of visual equipment failure or unscheduled and unavoidable delays in presenting visual programs. In such situations the aural transmitter may be used to advise the audience of difficulties and to transmit for a short period program material of such nature that the audience will be enabled to remain tuned to the station; for example, music or news accompanying a test pattern or other visual presentation.

(2) During periods of transmission of a test pattern on the visual transmitter of a television station, aural transmission shall consist only of a single tone or

series of variable tones. During periods when still pictures or slides are employed to produce visual transmissions which are accompanied by aural transmissions, the aural and visual transmission shall be integral parts of a program or announcement and shall have a substantial relationship to each other; Provided: That nothing herein shall preclude the transmission of a test pattern, still picture or slides for the following purposes and periods:

(1) To accompany aural announcements of the station's program schedule and aural news broadcasts or news commentaries, for a total period not to exceed one hour in any broadcast day.

(ii) To accompany aural transmissions for a period of time not to exceed fifteen minutes immediately prior to the commencement of a programming schedule.

Examples: (1) Duplication of am or fm programs on the aural transmitter of a television station while the same program is broadcast on the visual transmitter (i.e., a "simulcast") is consistent with this paragraph.

(2) Duplication of am or fm programs on the aural transmitter of a television station while a test pattern is broadcast on the visual transmitter is not consistent with this paragraph, except for the specific purposes and periods specified in paragraph (c) (2).

(3) A travel lecture in which the words of the lecturer are broadcast simultaneously with still pictures or slides of scenes illustrating the lecture, and a newscast in which the words of the newscaster are broadcast simultaneously with still pictures or slides of the news events, are examples of programs in which the aural and visual transmission are integral parts of the same program having a substantial relationship to each other, within the meaning of paragraph (c) (2). Mood music unrelated to the visual transmission is not consistent with this paragraph.

(4) The broadcast of a test pattern accompanied by a musical composition for the purpose of demonstration, sale, installation or orientation of television receivers, or receiving antennas is not consistent with this paragraph.

(5) Music accompanying the transmission of a test pattern upon which is visually imposed a moving test consisting of continuous program material, such as a running newscast or news commentary, is consistent with this paragraph.

(6) Music accompanying the transmission of a test pattern upon which is visually imposed a clock indicating the time of day, or a text that is changed at spaced intervals, is not consistent with this paragraph.

## OPERATOR REQUIREMENTS

**In am rules . . .**

**§3.93 Operator requirements.**—(a) One or more radio operators holding a valid radio-telephone first-class operator license, except as provided in paragraph (b) of this section, shall be in actual charge of the transmitting apparatus and shall be on duty either at the transmitter location or remote control point.

(b) A station which is authorized for non-directional operation with power of 10 kilowatts or less may be operated by persons holding commercial radio operator license of any class when the equipment is so designed that the stability of the frequency is maintained by the transmitter itself within the limits of tolerance specified, and none of the operations, except those specified in subparagraphs (1) through (4) of this paragraph, necessary to be performed during the course of normal operation may cause off-frequency operation or result in any unauthorized radiation. (A person holding any class of radio operator license or permit who is authorized thereunder to perform limited operation of a standard broadcast station may, when a CONELRAD Radio Alert is called, or for the purpose of participation in a drill or test of the Emergency Broadcast System, make adjustments necessary to effect operation in accordance with a National Defense Emergency Authorization; provided, that the station's full-time radiotelephone first-class operator shall have previously instructed such person in the adjustments to the transmitter which are necessary to accomplish operation in the Emergency Broadcast System.) Adjustments of transmitting equipment by such operators, except when under the immediate supervision of a radiotelephone first-class operator, shall be limited to the following:

(1) Those necessary to commence or terminate transmitter emissions as a routine matter.

(2) Those external adjustments that may be required as a result of variations of primary power supply.

(3) Those external adjustments which



may be necessary to insure modulation within the limits required.

(4) Those adjustments necessary to effect any change in operating power which may be required by the station's instrument of authorization.

Should the transmitting apparatus be observed to be operating in a manner inconsistent with the station's instrument of authorization and none of the above adjustments are effective in bringing it into proper operation, a person holding other than a radiotelephone first-class operator shall be required to terminate the station's emissions.

(c) The licensee of a station which is operated by one or more operators holding other than a radiotelephone first-class operator license shall have one or more operators holding a radiotelephone first-class operator license in regular full-time employment at the station whose primary duties shall be to effect and insure the proper functioning of the transmitting equipment. In the event that the licensee also operates an fm broadcast station in the same community, a regular fulltime radiotelephone first-class operator or operators employed in connection with the standard broadcast station may concurrently be employed to satisfy the requirements of §§ 3.265 (c) or 3.565 (c): Provided, that the duties of such operator or operators concerning the fm broadcast transmitting equipment shall in nowise interfere with the proper performance of his duties with respect to the standard broadcast transmitter.

(d) The licensed operator on duty and in charge of a standard broadcast transmitter may, at the discretion of the licensee, be employed for other duties or for the operation of another radio station or stations in accordance with the class of operator's license which he holds and the rules and regulations governing such other stations: Provided, however, that such duties shall in nowise interfere with the proper operation of the standard broadcast transmitter.

**In fm rules . . .**

**§3.265 Operator requirements.**

[EDITOR'S NOTE: Substantially the same as §3.93.]

**In tv rules . . .**

**§3.661. Operator requirements.** One or more operators holding a valid radiotelephone first-class operator license shall be on duty at the place where the transmitting apparatus of each is located or at a remote control point established pursuant to the positions of §3.676, and in actual charge thereof whenever the transmitter is delivering power to the transmitting antenna. The original license (or FCC Form No. 759) of each station operator shall be posted at the place where he is on duty. The licensed operator on duty and in charge of a television broadcast transmitter may, at the discretion of the licensee, be employed for other duties or for the operation of another station or stations in accordance with the class of license which he holds and the rules and regulations governing such other stations. However, such other duties shall in nowise impair or impede the required supervision of the television broadcast transmitter.

**FACSIMILE**

**§3.266 Facsimile broadcasting and multiplex transmission.**—(a) Fm broadcast stations may transmit simplex facsimile in accordance with transmission standards set forth in §3.318 during periods not devoted to fm aural broadcasting. Such transmissions may not exceed one hour during the period between 7 a.m. and midnight (no limit for the hours between midnight and 7 a.m.) and may not be counted toward the minimum operation required by section 3.261. The Commission shall be notified by the licensee of the fm broadcast station of its intent to transmit such facsimile.

(b) Fm broadcast stations may, upon securing authorization from the Commission, transmit multiplex facsimile in accordance with transmission standards set forth in §3.318; provided that the transmission of such facsimile does not reduce the quality of aural programs simultaneously transmitted by the licensee below that required by the technical standards of this subpart and that no degradation of such aural programs will result from such facsimile transmissions when received on fm receivers not equipped with filter or other additional equipment.

**NETWORK AFFILIATION**

**In am rules . . .**

**§3.131 Exclusive affiliation of station.**—No license shall be granted to a standard broadcast station having any contract, arrangement, or understanding, express or implied, with a network organization under which the station is prevented or hindered from, or penalized for, broad-

casting the programs of any other network organization. (The term "network organization" as used herein includes national and regional network organizations. See Chapter VII, J of Report on Chain Broadcasting.)

**§3.132 Territorial exclusivity.**—No license shall be granted to a standard broadcast station having any contract arrangement, or understanding, express or implied, with a network organization which prevents or hinders another station serving substantially the same area from broadcasting the network's programs not taken by the former station, or which prevents or hinders another station serving a substantially different area from broadcasting any program of the network organization. This section shall not be construed to prohibit any contract arrangement, or understanding between a station and a network organization pursuant to which the station is granted the first call in its primary organization.

**§3.133 Term of affiliation.**—No license shall be granted to a standard broadcast station having any contract, arrangement, or understanding, express or implied, with a network organization which provides, by original term, provisions for renewal, or otherwise for the affiliation of the station with the network organization for a period longer than two years; provided, that a contract, arrangement, or understanding for a period up to two years, may be entered into within six months prior to the commencement of such period.

**§3.134 Option time.**—No license shall be granted to a standard broadcast station which options for network programs any time subject to call on less than 56 days' notice, or more time than a total of three hours within each of four segments of the broadcast day, as herein described. The broadcast day is divided into four segments, as follows: 8:00 a.m. to 1:00 p.m.; 1:00 p.m. to 6:00 p.m.; 6:00 p.m. to 11:00 p.m.; 11:00 p.m. to 3:00 a.m. (These segments are to be determined for each station in terms of local time at the location of the station but may remain constant throughout the year regardless of shifts from standard to daylight saving time or vice versa.) Such option may not be exclusive as against other network organizations and may not prevent or hinder the station from optioning or selling any or all of the time covered by the option, or other time, to other network organizations.

**NOTE:** As used in this section, an option is any contract, arrangement, or understanding, express or implied, between a station and a network organization which prevents or hinders the station from scheduling programs before the network agrees to utilize the time during which such programs are scheduled, or which requires the station to clear time already scheduled when the network organization seeks to utilize the time.

**NOTE:** All time options permitted under this section must be for specified clock hours, expressed in terms of any time system set forth in the contract agreed upon by the station and network organization. Shifts from daylight saving to standard time or vice versa may or may not shift the specified hours correspondingly as agreed by the station and network organization.

**§3.135 Right to reject programs.**—No license shall be granted to a standard broadcast station having any contract, arrangement, or understanding, express or implied, with a network organization which (a) with respect to programs offered pursuant to an affiliation contract, prevents or hinders the station from rejecting or refusing network programs which the station reasonably believes to be unsatisfactory or unsuitable; or which (b) with respect to network programs so offered or already contracted for, prevents the station from rejecting or refusing any program which, in its opinion, is contrary to the public interest, or from substituting a program of outstanding local or national importance.

**§3.136 Network ownership of stations.**—No license shall be granted to a network organization, or to any person directly or indirectly controlled by or under common control with a network organization, for more than one standard broadcast station where one of the stations covers substantially the service area of the other station, or for any standard broadcast station in any locality where the existing standard broadcast stations are so few or of such unequal desirability (in terms of coverage, power, frequency, or other related matters) that competition would be substantially restrained by such licensing. (The word "control" as used herein, is not limited to full control but includes such a measure of control as would substantially affect the availability of the station to other networks.)

**NOTE:** Effective date of this section with respect to any station may be extended from time to time in order to permit the orderly disposition of properties; and it shall be suspended indefinitely with respect to regional network organizations.

**§3.137 Dual network operation.**—No license shall be issued to a standard broadcast station affiliated with a network organization which maintains more than one network; provided, that this section shall not be applicable if such networks are not operated simultaneously, or if there is no substantial overlap in the territory served by the group of stations comprising each such network.

**§3.138 Control by networks of station rates.**—No license shall be granted to a standard broadcast station having any contract, arrangement, or understanding, express or implied, with a network organization under which the station is prevented or hindered from, or penalized for, fixing or altering its rates for the sale of broadcast time for other than the network's programs.

**In fm rules . . .**

**§3.231-3.238, inclusive—**

[EDITOR'S NOTE: Same as §§3.131-3.138, above, with the following exceptions: (1) references are to fm rather than standard stations and networks; and (2) the section on 'Network Ownership of Stations' is changed to read as follows:]

**§3.236 Network ownership of stations.**

—No license shall be granted to a network organization, or to any person directly or indirectly controlled by or under common control of a network organization, for an fm broadcast station in any locality where the existing fm broadcast stations are so few or of such unequal desirability (in terms of coverage, power, frequency, or other related matters) that competition would be substantially restrained by such licensing. The word "control" as used herein, is not limited to full control but includes such a measure of control as would substantially affect the availability of the station to other networks.]

**In tv rules . . .**

**§3.658. Affiliation agreements.**—(a) **Exclusive affiliation of station.** No license shall be granted to a television broadcast station having any contract, arrangement, or understanding, express or implied, with a network organization under which the station is prevented or hindered from, or penalized for, broadcasting the programs of any other network organization.

(The term "network organization" as used herein includes national and regional network organizations. See ch. VII, J. of Report on Chain Broadcasting.)

(b) **Territorial exclusivity.** No license shall be granted to a television broadcast station having any contract, arrangement, or understanding, express or implied, with a network organization which prevents or hinders another broadcast station in the same community from broadcasting the network's programs not taken by the former stations, or which prevents or hinders another broadcast station located in a different community from broadcasting any program of the network organization. This regulation shall not be construed to prohibit any contract, arrangement, or understanding between a station and a network organization pursuant to which the station is granted the first call in its community upon the program of the network organization. As employed in this paragraph the term "community" is defined as the community specified in the instrument of authorization as the location of the station.

(c) **Term of Affiliation.** No license shall be granted to a television broadcast station having any contract, arrangement, or understanding, express or implied, with a network organization which provides, by original terms, provisions for renewal, or otherwise for the affiliation of the station with the network organization for a period longer than 2 years: Provided that a contract, arrangement, or understanding for a period of up to two years may be entered into within 6 months prior to take commencement of such period.

(d) **Station commitment of broadcast time.** No license shall be granted to a television broadcast station having any contract, arrangement, or understanding, express or implied, with any network organization, which provides for optioning of the station's time to the network organization, or which has the same restraining effect as time optioning. As used in this section, time optioning is any contract, arrangement, or understanding, express or implied, between a station and a network organization which prevents or hinders the station from scheduling programs before the network agrees to utilize the time during which such programs



## FCC RULES

are scheduled, or which requires the station to clear time already scheduled when the network organization seeks to utilize the time."

(e) **Right to reject programs.** No license shall be granted to a television broadcast station having any contract, arrangement, or understanding, express or implied, with a network organization which, with respect to programs offered or already contracted for pursuant to an affiliation contract, prevents or hinders the station from (1) rejecting or refusing network programs which the station reasonably believes to be unsatisfactory or unsuitable or contrary to the public interest, or (2) substituting a program which in the station's opinion, is of greater local or national importance.

(f) **Network ownership of stations.** No license shall be granted to a network organization, or to any person directly or indirectly controlled by or under common control of a network organization, for a television broadcast station in any locality where the existing television broadcast stations are so few or of such unequal desirability (in terms of coverage, power, frequency, or other related matters) that competition would be substantially restrained by such licensing. (The word "control" as used in this section is not limited to full control but includes such a measure of control as would substantially affect the availability of the station to other networks.)

(g) **Dual network operation.** No license shall be issued to a television broadcast station affiliated with a network organization which maintains more than one network of television broadcast stations: Provided, that this section shall not be applicable, if such networks are not operated simultaneously, or if there is no substantial overlap in the territory served by the group of stations comprising each such network.

(h) **Control by networks of station rates.** No license shall be granted to a television broadcast station having any contract, arrangement or understanding, express or implied, with a network organization under which the station is prevented or hindered from, or penalized for, fixing or altering its rates for the sale of broadcast time for other than the network's programs.

(i) No license shall be granted to a television broadcast station which is represented for the sale of non-network time by a network organization or by an organization directly or indirectly controlled by or under common control with a network organization, if the station has any contract, arrangement or understanding, express or implied, which provides for the affiliation of the station with such network organization; provided, however, that this rule shall not apply until December 31, 1961, to television broadcast stations so represented on October 30, 1959; and provided further, that this rule shall not be applicable to stations licensed to a network organization or to a subsidiary of a network organization.

### COMMON ANTENNA SITE

**§3.635. Use of common antenna site.** No television license or renewal of a television license will be granted to any person who owns, leases, or controls a particular site which is peculiarly suitable for television broadcasting in a particular area and (a) which is not available for use by other television licensees; and (b) no other comparable site is available in the area; and (c) where the exclusive use of such site by the applicant or licensee would unduly limit the number of television stations that can be authorized in a particular area or would unduly restrict competition among television stations.

### REPORTS TO BE FILED

#### All broadcast stations . . .

**§1.341 Financial report.**—Each licensee or permittee of a commercially operated standard, fm, television, or international broadcast station (as defined in Part 3 of this chapter) shall file with the Commission on or before April 1 of each year, on FCC Form 324, an annual financial report.

**§1.342 Filing of contracts.**—Each licensee or permittee of a standard, fm, television, or international broadcast station (as defined in Part 3 of this chapter), whether operating or intending to operate on a commercial or non-commercial basis, shall file with the Commission copies of the following contracts, instruments, and documents together with amendments, supplements, and cancellations, within 30 days of execution thereof. The substance of oral contracts shall be reported in writing.

(a) Contracts relating to network service. All network affiliation contracts, agreements, or understandings between a

station and a national, regional, or other network shall be filed. Transcription agreements or contracts for the supplying of film for the television stations which specify option time must be filed. This section does not require the filing of transcription agreements or contracts for the supplying of film for television stations which do not specify option time, nor contracts granting the right to broadcast music such as ASCAP, BMI, or SESAC agreements.

(b) Contracts relating to ownership or control. Contracts, instruments, or documents relating to the present or future ownership or control of the licensee or permittee or of the licensee's or permittee's stock, rights, or interests therein, or relating to changes in such ownership or control. This paragraph shall include but is not limited to the following:

(1) Articles of partnership, association, and incorporation, and changes in such instruments;

(2) Bylaws, and any instruments effecting changes in such bylaws;

(3) Any agreement, document, or instrument (i) providing for the assignment of a license or permit or (ii) affecting, directly or indirectly, the ownership or voting rights of the licensee's or permittee's stock (common or preferred, voting or non-voting), such as: (a) Agreements for transfer of stock; (b) Instruments for the issuance of new stock; or (c) Agreements for the acquisition of licensee's or permittee's stock by the issuing licensee or permittee corporation. Pledges, trust agreements, options to purchase stock and other executory agreements are required to be filed.

(4) Proxies with respect to the licensee's or permittee's stock running for a period in excess of one year; and all proxies, whether or not running for a period of one year, given without full and detailed instructions binding the nominee to act in a specified manner. With respect to proxies given without full and detailed instructions, a statement showing the number of such proxies, by whom given and received, and the percentage of outstanding stock represented by each proxy shall be submitted by the licensee or permittee within 30 days after the stockholders' meeting in which the stock covered by such proxies has been voted: Provided, however, that when the licensee or permittee is a corporation having more than 50 stockholders, such complete information need be filed only with respect to proxies given by stockholders who are officers or directors, or who have 1% or more of the corporation's voting stock; in cases where the licensee or permittee is a corporation having more than 50 stockholders and the stockholders giving the proxies are neither officers or directors nor hold 1% or more of the corporation's stock, the only information required to be filed is the name of any person voting 1% or more of the stock by proxy, the number of shares voted by proxy by such person, and the total number of shares voted at the particular stockholders' meeting in which the shares were voted by proxy;

(5) Mortgage or loan agreements containing provisions restricting the licensee's or permittee's freedom of operation, such as those affecting voting rights, specifying or limiting the amount of dividends payable, the purchase of new equipment, the maintenance of current assets, etc.; or

(6) Any agreement reflecting a change in the officers, directors, or stockholders of a corporation, other than the licensee or permittee, having an interest, direct or indirect, in the licensee or permittee as specified by §1.343.

(c) Contracts relating to the sale of broadcast time to "time brokers" for resale.

(d) Contracts relating to Subsidiary Communications Authorization Operation, except contracts granting licensees or permittees engaged in SCA the right to broadcast copyright music.

(e) Time sales contracts. Time sales contracts with the same sponsor for 4 or more hours per day, except where the length of the events (such as athletic contests, musical programs, and special events) broadcast pursuant to the contract is not under control of the station.

(f) Contracts relating to personnel.

(1) The following contracts, agreements, or understandings shall be filed: management consultant agreements with independent contractors; contracts relating to the utilization in a management capacity of any person other than an officer, director, or regular employee of the licensee or permittee station; management contracts with any persons, whether or not officers, directors, or regular employees which provide for both a percentage or profits and

a sharing in losses, of any similar agreements.

(2) The following contracts, agreements, or understandings need not be filed: agreements with persons regularly employed as general or station managers or salesmen; contracts with program managers or program personnel; contracts with chief engineers or other engineering personnel; contracts with attorneys, accountants, or consulting radio engineers; contracts with performers; contracts with station representatives; contracts with labor unions; or any similar agreements.

**§1.343 Ownership reports.**—(a) Each licensee of a TV, FM or standard broadcast station (as defined in Part 3 of this chapter), other than noncommercial educational stations, shall file an Ownership Report (FCC Form 323) at the time the application for renewal of station license is required to be filed: Provided, however, that licensees owning more than one TV, FM, or standard broadcast station need file only one Ownership Report at 3-year intervals. Ownership Reports shall give the following information as of a date not more than 30 days prior to the filing of the Ownership Report:

(1) In the case of an individual, the name of such individual;

(2) In the case of a partnership, the names of the partners and the interest of each partner;

NOTE: Any change in partners or in their rights will require prior consent of the Commission upon an application for consent to assignment of license or permit. If such change involves less than a controlling interest, the application for Commission consent to such change may be made upon FCC Form 316 (Short Form).

(3) In the case of a corporation, association, trust, estate, or receivership, the data applicable to each:

(i) The name, residence, citizenship, and stock-holdings of officers, directors, stockholders, trustees, executors, administrators, receivers, and members of any association;

(ii) Full information as to family relationship or business association between two or more officials, and/or stockholders, trustees, executors, administrators, receivers, and members of any association;

(iii) Capitalization with a description of the classes and voting power of stock authorized by the corporate charter or other appropriate legal instrument and the number of shares of each class issued and outstanding; and

(iv) Full information on FCC Form 323 with respect to the interest, and identity of any person having any direct, indirect, fiduciary, or beneficiary interest in the licensee or any of its stock;

For example:

(a) Where A is the beneficial owner or votes stock held by B, the same information should be furnished for A as is required for B.

(b) Where X corporation controls the licensee, or holds 25% or more of the number of issued and outstanding shares of either voting or non-voting stock of the licensee, the same information should be furnished with respect to X corporation (its capitalization, officers, directors, and stockholders and the amount of stock [by class] in X held by each) as is required in the case of the licensee, together with full information as to the identity and citizenship of the person authorized to vote licensee's stock in case of voting stock.

(c) The same information should be furnished as to Y corporation if it controls X corporation or holds 25% or more of the number of issued and outstanding shares of either voting or non-voting stock of X, and as to Z corporation if it controls Y corporation or holds 25% or more of the number of issued and outstanding shares of either voting or non-voting stock of Y and so on back to natural persons.

(4) In the case of all licensees:

(i) A list of all contracts still in effect required to be filed with the Commission by §1.342 showing the date of execution and expiration of each contract; and

(ii) Any interest which the licensee may have in any other broadcast station.

(b) A permittee shall file an Ownership Report (FCC Form 323) within 30 days of the date of grant by the Commission of an application for original construction permit. The Ownership Report of the permittee shall give the information required by the applicable portions of paragraph (a) of this section.

(c) A supplemental Ownership Report (FCC Form 323) shall be filed by each licensee or permittee within 30 days after any change occurs in the information required by the Ownership Report from that previously reported. Such report shall include without limitation:

(1) Any change in capitalization or



organization;

- (2) Any change in officers and directors;
- (3) Any transaction affecting the ownership, direct or indirect, or voting rights of licensee's or permittee's stock, such as:
  - (i) A transfer of stock;
  - (ii) Issuance of new stock or disposition of treasury stock; or
  - (iii) Acquisition of licensee's or permittee's stock by the issuing corporation; or
- (4) Any change in the officers, directors, or stockholders of a corporation other than the licensee or permittee such as X, Y, or Z corporation described in the example in paragraph (a)(3) of this section.

NOTE: Before any change is made in the organization, capitalization, officers, directors, or stockholders of a corporation other than licensee or permittee, which results in a change in the control of the licensee or permittee, prior Commission consent must be received under Section 310(b) of the Communications Act and §1.329. A transfer of control takes place when an individual, or group in privity, gains or loses affirmative or negative (50%) control. See instruction on FCC Form 323 "Ownership Report."

(d) Exceptions: Where information is required under paragraphs (a), (b), or (c) of this section with respect to a corporation or association having more than 50 stockholders or members, such information need be filed only with respect to stockholders or members who are officers or directors of the corporation or association, or to other stockholders or members who have 1% or more of either the voting or non-voting stock of the corporation or voting rights in the association.

(e) The provisions of this paragraph apply to all licensees and permittees of noncommercial educational TV, FM, or standard broadcast stations.

(1) Each licensee covered by this paragraph shall file an Ownership Report (FCC Form 323E): Provided, however, that licensees owning more than one non-commercial educational TV, FM, or standard broadcast station need file only one Ownership Report at 3-year intervals. Ownership Reports shall give the following information as of a date not more than 30 days prior to the filing of the Ownership Report:

(i) The following information as to all officers, members of governing board, and holders of 1 percent or more ownership interest (if any): Name, residence, office held, citizenship, principal profession or occupation, and by whom appointed or elected.

(ii) Full information on FCC Form 323E with respect to the interest and identity of any individual, organization, corporation, association, or any other entity which has direct or indirect control over the licensee or permittee.

(iii) A list of all contracts still in effect required by §1.342 to be filed with the Commission, showing the date of execution and expiration of each contract.

(iv) Any interest which the licensee or permittee or any of its officers, members of the governing board, and holders of 1 percent or more ownership interest (if any) hold in any other broadcast station.

(2) A permittee shall file an Ownership Report (FCC Form 323E) within 30 days of the date of grant by the Commission of an application for original construction permit. The Ownership Report of the permittee shall give the information required by the applicable portions of this paragraph.

(3) A supplemental Ownership Report (FCC Form 323E) shall be filed by each licensee or permittee within 30 days after any change occurs in the information required by Ownership Report from that previously reported. Such report should include, without limitation:

- (i) Any change in organization;
- (ii) Any change in officers or directors;
- (iii) Any transaction affecting the ownership (direct or indirect) or voting rights with respect to the licensee or permittee (or with respect to any stock interest therein).

**LICENSE RENEWALS**

**General . . .**

§1.328 Application for renewal of license.—(a) Unless otherwise directed by the Commission, an application for renewal of license shall be filed at least 90 days prior to the expiration date of the license sought to be renewed except that applications for renewal of license of an experimental or developmental broadcast station shall be filed at least 60 days prior to the expiration date of the license sought to be renewed.

(b) No application for renewal of license of any broadcast station will be considered unless there is on file with the Commission, the information, if any, cur-

rently required by §§1.341 to 1.343, inclusive, for the particular class of station. The renewal application shall include a reference by date and file number to such information on file.

(c) Whenever the Commission regards an application for a renewal of license as essential to the proper conduct of a hearing or investigation, and specifically directs that it be filed by a certain date, such application shall be filed within the time thus specified. If the licensee fails to file such application within the prescribed time, the hearing or investigation shall proceed as if such renewal application had been received.

(d) The following application forms shall be used:

[EDITOR'S NOTE: There follows a list of forms to be used in filing for license renewals.]

**In am rules . . .**

§3.34 Normal license period.—(a) Licenses for standard broadcast stations ordinarily will be issued for a period of three years and, when regularly renewed, at three year intervals thereafter: Provided, however, that, if the Commission finds that the public interest, convenience and necessity will be served thereby, it may issue either an initial license or a renewal thereof for a lesser term. When regularly issued or renewed, licenses will be issued to expire at the hour of 3:00 a.m., eastern standard time, in accordance with the following schedule, and at three year intervals thereafter.

[EDITOR'S NOTE: Expiration dates for licenses are grouped geographically.]

**In fm rules . . .**

§3.218 Normal license period.—(a) Licenses for fm broadcast stations ordinarily will be issued for a period of three years and, when regularly renewed, at three year intervals thereafter: Provided, however, that, if the Commission finds that the public interest, convenience and necessity will be served thereby, it may issue either an initial license or a renewal thereof for a lesser term. When regularly issued or renewed, licenses will be issued to expire at the hour of 3:00 a.m., eastern standard time, in accordance with the following schedule, and at three year intervals thereafter.

[EDITOR'S NOTE: Expiration dates for licenses are grouped geographically.]

**In tv rules . . .**

§3.630 Normal license period.—(a) Licenses for television broadcast stations ordinarily will be issued for a period of three years and when regularly renewed, at three year intervals thereafter: Provided, however, that, if the Commission finds that the public interest, convenience and necessity will be served thereby, it may issue either an initial license or a renewal thereof for a lesser term. When regularly issued or renewed, licenses will be issued to expire at the hour of 3:00 a.m., eastern standard time, in accordance with the following schedule, and at three year intervals thereafter.

- (1) For stations located in Delaware and Pennsylvania, August 1, 1957.
- (2) For stations located in Maryland, District of Columbia, Virginia, West Virginia, October 1, 1957.
- (3) For stations located in North Carolina, South Carolina, December 1, 1957.
- (4) For stations located in Florida, Puerto Rico and Virgin Islands, February 1, 1958.
- (5) For stations located in Alabama and Georgia, April 1, 1958.
- (6) For stations located in Arkansas, Louisiana and Mississippi, June 1, 1958.
- (7) For stations located in Tennessee, Kentucky and Indiana, August 1, 1958.
- (8) For stations located in Ohio and Michigan, October 1, 1958.
- (9) For stations located in Illinois and Wisconsin, December 1, 1958.
- (10) For stations located in Iowa and Missouri, February 1, 1956.
- (11) For stations located in Minnesota, North Dakota, South Dakota, Montana and Colorado, April 1, 1956.
- (12) For stations located in Kansas, Oklahoma, Nebraska, June 1, 1956.
- (13) For stations located in Texas, August 1, 1956.
- (14) For stations located in Wyoming, Nebraska, Arizona, Utah, New Mexico and Idaho, October 1, 1956.
- (15) For stations located in California, December 1, 1956.
- (16) For stations located in Washington, Oregon, Alaska, Guam, and Hawaii, February 1, 1957.
- (17) For stations located in Connecticut, Maine, Massachusetts, New Hampshire, Rhode Island, Vermont, April 1, 1957.
- (18) For stations located in New Jersey and New York, June 1, 1957.

**STATION IDENTIFICATION**

**In am rules . . .**

§3.117 Station identification.—(a) A licensee of a standard broadcast station shall make station identification announcement (call letters and location) at the beginning and ending of each time of operation and during operation (1) on the hour and (2) either on the half hour or at the quarter hour preceding the next hour: Provided,

(b) Such identification announcement need not be made on the hour when to make such announcement would interrupt a single consecutive speech, play, religious service, symphony concert, operatic production or forum of longer duration than 30 minutes. In such cases the identification announcement shall be made at the beginning of the program, at the first interruption of the entertainment continuity, and at the conclusion of the program.

(c) Such identification announcement need not be made on the half hour or quarter hours when to make such an announcement would interrupt a single symphony concert, or operatic production. In such cases an identification announcement shall be made at the first interruption of the entertainment continuity and at the conclusion of the program; provided, that an announcement within 5 minutes of the time specified in paragraph (a) (2) of this section will satisfy the requirements of identification announcements.

(d) In the case of variety show programs of longer duration than 30 minutes, the identification announcement shall be made within 5 minutes of the hour and of the times specified in paragraph (a) (2) of this section.

(e) In the case of all other programs the identification announcement shall be made within 2 minutes of the hour and of the times specified in paragraph (a) (2) of this section.

(f) In making the identification announcement the call letters shall be given only on the channel of the station identified thereby, except as otherwise provided in §3.287 of the Commission's Rules Governing Fm Broadcast Stations.

**In fm rules . . .**

§3.287 Station Identification.—(a) A licensee of an fm broadcast station shall make separate station identification announcement (call letters and location) for such station; provided, however, that if the same licensee operates an fm radio broadcasting station and a standard broadcast station and simultaneously broadcasts the same programs over the facilities of both such stations, station identification announcements may be made jointly for both stations for periods of such simultaneous operation. If the call letters of the fm station do not clearly reveal that it is an fm station, the joint announcement shall state that one of the stations is an fm station. Station identification announcements shall be made at the beginning and during operation (1) on the hour and (2) either on the half hour or at the quarter hour following the hour and at the quarter hour preceding the next hour: Provided:

[EDITOR'S NOTE: Remainder is identical with paragraphs (b), (c), (d), (e) and (f) of §3.117 above.]

**In tv rules . . .**

§3.652. Station identification.—(a) A licensee of a television broadcast station shall make station identification announcements (call letters and location) at the beginning and ending of each time of operation and during the operation on the hour. The announcement at the beginning and ending of each time of operation shall be by both aural and visual means. Other announcements may be by either aural or visual means.

(b) Identification announcements during operation need not be made when to make such announcement would interrupt a single consecutive speech, play, religious service, symphony concert, or any type of production. In such cases, the identification announcement shall be made at the first interruption of the entertainment continuity and at the conclusion thereof

**SPONSORED PROGRAMS (Announcement of)**

**In am rules . . .**

§3.119 Sponsored programs, announcement of.—(a) When a standard broadcast station transmits any matter for which money, services, or other valuable consideration is either directly or indirectly paid, promised to, or charged or received by, such station, the station shall broadcast an announcement that such matter is sponsored, paid for, or furnished, either in whole or in part, and by whom or on whose behalf such considera-

## FCC RULES

tion was supplied: Provided, however, that "service or other valuable consideration" shall not include any service or property furnished without charge or at a nominal charge for use on, or in connection with, a broadcast unless it is so furnished in consideration for an identification in a broadcast of any person, product, service, trademark, or brand name beyond an identification which is reasonably related to the use of such service or property on the broadcast.

(b) The licensee of each standard broadcast station shall exercise reasonable diligence to obtain from its employees, and from other persons with whom it deals directly in connection with any program matter for broadcast, information to enable such licensee to make the announcement required by this section.

(c) In any case where a report (concerning the providing or accepting of valuable consideration by any person for inclusion of any matter in a program intended for broadcasting) has been made to a standard broadcast station, as required by Section 508 of the Communications Act of 1934, as amended, of circumstances which would have required an announcement under this section had the consideration been received by such standard broadcast station, an appropriate announcement shall be made by such station.

(d) In the case of any political program or any program involving the discussion of public controversial issues for which any records, transcriptions, talent, scripts, or other material or services of any kind are furnished, either directly or indirectly, to a station as an inducement to the broadcasting of such program, an announcement shall be made both at the beginning and conclusion of such program on which such material or services are used that such records, transcriptions, talent, scripts, or other material or services have been furnished to such station in connection with the broadcasting of such program: Provided, however, that only one such announcement need be made in the case of any such program of 5 minutes' duration or less, which announcement may be made either at the beginning or conclusion of the program.

(e) The announcement required by this section shall fully and fairly disclose the true identity of the person or persons by whom or in whose behalf such payment is made or promised, or from whom or in whose behalf such services or other valuable consideration is received, or by whom the material or services referred to in paragraph (d) of this section are furnished. Where an agent or other person contracts or otherwise makes arrangements with a station on behalf of another, and such fact is known to the station, the announcement shall disclose the identity of the person or persons in whose behalf such agent is acting instead of the name of such agent.

(f) In the case of any program, other than a program advertising commercial products or services, which is sponsored, paid for, or furnished, either in whole or in part, or for which material or services referred to in paragraph (d) of this section are furnished, by a corporation, committee, association, or other unincorporated group, the announcement required by this section shall disclose the name of such corporation, committee, association, or other unincorporated group. In each such case the station shall require that a list of the chief executive officers or members of the executive committee or of the board of directors of the corporation, committee, association or other unincorporated group shall be made available for public inspection at the studios or general offices of one of the standard broadcast stations carrying the program in each community in which the program is broadcast.

(g) In the case of broadcast matter advertising commercial products or services, an announcement stating the sponsor's corporate or trade name, or the name of the sponsor's product, when it is clear that the mention of the name of the product constitutes a sponsorship identification, shall be deemed sufficient for the purposes of this section and only one such announcement need be made at any time during the course of the program.

(h) Commission interpretations in connection with the foregoing rules may be found in the Commission's Public Notice entitled "Applicability of Sponsorship Identification Rules" and such supplements thereto as are issued from time to time.

### In fm rules . . .

§3.289 [EDITOR'S NOTE: Identical with §3.119 above.]

### In tv rules . . .

3.654 [EDITOR'S NOTE: Identical with §3.119 above.]

[EDITOR'S NOTE:—In a statement issued in 1950, the FCC warned that the sponsor or his product must be identified by a distinctive name and not by one merely descriptive of the type of business or product. The following are acceptable, the Commission said: "Henry Smith offers you . . ." or "Smith Stove Co. offers you . . ." or "Ajax Pens brings you . . ." The following are not acceptable: "Write to the Comb Man . . ." or "Send your money to Nylons, Box . . ." or "This program is sponsored by your Sink man . . ."]

## RECORDINGS and TRANSCRIPTIONS (Identification of)

### In am rules . . .

§3.118 Mechanical reproductions.—(a) No mechanically reproduced program consisting of a speech, news event, news commentator forum, panel discussion, or special event in which the element of time is of special significance, or any other program in which the element of time is of special significance and presentation of which would create, either intentionally or otherwise, the impression or belief on the part of the listening audience that the event or program being broadcast is in fact occurring simultaneously with the broadcast, shall be broadcast without an appropriate announcement being made either at the beginning or end of such reproduction or at the beginning or end of the program in which such reproduction is used that it is a mechanical reproduction or a mechanically reproduced program: Provided, however, that each such program of one minute or less need not be announced as such.

(b) The exact form of identifying announcement is not prescribed, but the language shall be clear and in terms commonly used and understood. Any other program mechanically reproduced or series of mechanical reproductions, including a mechanical reproduction used for background music, sound effects, station identification, program identification (theme music of short duration) or identification of sponsorship of the program proper, need not be announced as provided in subsection (a), but the licensee shall not attempt affirmatively to create the impression that any program being broadcast by mechanical reproduction consists of live talent.

(c) The requirements of subsection (a) are waived with respect to network programs, transcribed and rebroadcast at a later hour because of the time zone differentials between the place where the program originates and where it is rebroadcast, this waiver being applicable whether the off-the-line recording is made by the network itself at one of its key stations or by an individual station, but only when the on-the-line recording is for broadcast at an hour not exceeding the time zone differential between the place where the program originates and where it is rebroadcast. Each station which broadcasts network programs at a later hour in accordance with this waiver shall make an appropriate announcement at least once each day between the hours of 10:00 a.m. and 10 p.m., stating that some or all of the network programs which are broadcast by that station are delayed broadcasts by means of transcription. This waiver provision also applies during the annual period in which daylight saving time will be effective with respect to network programs transcribed and rebroadcast one hour later because of the time differential resulting from the adoption of daylight saving time in some areas.

### In fm rules . . .

§3.288—[EDITOR'S NOTE: Identical with §3.118 above.]

### In tv rules . . .

§3.653—[EDITOR'S NOTE: Identical with §3.118 above.]

## POLITICAL BROADCASTS

### For am, fm and tv . . .

§3.120 Definitions.—(a) A "legally qualified candidate" means any person who has publicly announced that he is a candidate for nomination by a convention of a political party or for nomination or election in a primary, special, or general election, municipal, county, state or national, and who meets the qualifications prescribed by the applicable laws to hold the office for which he is a candidate, so that he may be voted for by the electorate directly or by means of delegates or electors, and who

(1) has qualified for a place on the ballot or

(2) is eligible under the applicable law

to be voted by sticker, by writing in his name on the ballot, or other method, and (1) has been duly nominated by a political party which is commonly known and regarded as such, or (2) make a substantial showing that he is a bona fide candidate for nomination or office, as the case may be.

(b) General requirements.—No station licensee is required to permit the use of its facilities by any legally qualified candidate for public office, but if any licensee shall permit any such candidate to use its facilities, it shall afford equal opportunities to all other such candidates; provided, that such licensee shall have no power of censorship over the material broadcast by any such candidate.

(c) Rates and practices.—(1) The rates, if any, charged all such candidates for the same office shall be uniform and shall not be rebated by any means direct or indirect. A candidate shall, in each case, be charged no more than the rate the station would charge if the candidate were a commercial advertiser whose advertising was directed to promoting its business within the same area as that encompassed by the particular office for which such person is a candidate. All discount privileges otherwise offered by a station to commercial advertisers shall be available upon equal terms to all candidates for public office.

(2) In making time available to candidates for public office no licensee shall make any discrimination between candidates in charges, practices, regulations, facilities, or services for or in connection with the service rendered pursuant to this part, or make or give any preference to any candidate for public office or subject any such candidate to any prejudice or disadvantage; nor shall any licensee make any contract or other agreement which shall have the effect of permitting any legally qualified candidate for any public office to broadcast to the exclusion of other legally qualified candidates for the same public office.

(d) Records: inspections.—Every licensee shall keep and permit public inspection of a complete record of all requests for broadcast time made by or on behalf of candidates for public office, together with an appropriate notation showing the disposition made by the licensee of such request, and the charges made, if any, if request is granted. Such records shall be retained for a period of two years.

(e) A request for equal opportunities must be submitted to the licensee within one week of the day on which the prior use occurred.

(f) A candidate requesting such equal opportunities of the licensee, or complaining of non-compliance to the Commission, shall have the burden of proving that he and his opponent are legally qualified candidates for the same public office.

[EDITOR'S NOTE: In fm this is §3.290; in tv, §3.657.]

## REBROADCASTS

### In am rules . . .

§3.121 Rebroadcast.—(a) The term "rebroadcast" means reception by radio of the program of a radio station, and the simultaneous or subsequent retransmission of such program by a broadcast station.

NOTE: As used in this section, program includes any complete program or part thereof, or any signals if other than A-3 emission. In case a program is transmitted from its point of origin to a broadcast station entirely by telephone facilities in which a section of such transmission is by radio, the broadcasting of this program is not considered a rebroadcast.

(b) The licensee of a standard broadcast station may, without further authority of the Commission, rebroadcast the program of a United States standard or high frequency broadcast station, provided the Commission is notified of the call letters of each station rebroadcast and the licensee certifies that express authority has been received from the licensee of the station originating the program.

NOTE: The notice and certification of consent shall be given within three (3) days of any single rebroadcast, but in case of the regular practice of rebroadcasting certain programs of a standard broadcast station several times during a license period, notice and certification of consent shall be given for the ensuing license period with the application for renewal of license, or at the beginning of such rebroadcast practice if begun during a license period.

The foregoing requirements concerning notification of call letters and certification of authority shall not apply to a station when rebroadcasting Defense Network (FM) programs. Blanket authorizations



for the rebroadcast of such programs have been filed with the commission by all Defense Network (FM) stations.

(c) (1) The licensee of a standard broadcast station located within a state or the District of Columbia may, without further authority of the Commission, rebroadcast on a noncommercial basis a noncommercial program of a United States international broadcast station.

(2) The licensee of a standard broadcast station located in any territory or insular possession of the United States may, without further authority of the Commission, rebroadcast any program of a United States international broadcast station.

(3) In the case of any rebroadcast under the provisions of this paragraph (c), the Commission shall be notified of the call letters of each station whose programs are rebroadcast and the licensee shall certify that express authority has been received from the licensee of the station originating the program.

(d) No licensee of a standard or high frequency broadcast station shall rebroadcast the program of any other class of United States radio station without written authority having first been obtained from the Commission upon application accompanied by written consent or certification of consent of the licensee of the station originating the program.

NOTE: The broadcasting of a program relayed by a remote pickup broadcast station (section 4.401) is not considered a rebroadcast. Informal application may be employed. By Order No. 82, dated and effective June 24, 1941, until further order of the Commission, section 3.121 (d) is suspended only insofar as it requires prior written authority of the Commission for the rebroadcasting of programs originated for that express purpose by U.S. Government radio stations.

(e) In case of a program rebroadcast by several standard broadcast stations, such as a chain rebroadcast, the person legally responsible for distributing the program or the network facilities may obtain the necessary authorization for the entire rebroadcast both from the Commission and from the person or licensee of the station originating the program.

Attention is directed to section 325(b) of the Communications Act of 1934, which reads as follows:

No person shall be permitted to locate, use, or maintain a radio broadcast studio or other place or apparatus from which or whereby sound waves are converted into electrical energy or mechanical or physical reproduction of sound waves produced, and caused to be transmitted or delivered to a radio station in a foreign country for the purpose of being broadcast from any radio station there, having a power output of sufficient intensity, and/or being so located geographically that its emissions may be received consistently in the United States, without first obtaining a permit from the Commission, upon proper application therefor. [See §1.327.]

**In fm rules . . .**

§3.29—[EDITOR'S NOTE: Identical in terms with §3.121, above, with two exceptions: Paragraph (c) of §3.121 is deleted in §3.291, and Paragraph (b) relates to rebroadcast of programs of U.S.: "standard, fm or noncommercial educational" stations.]

**In tv rules . . .**

§3.655. **Rebroadcast.**—(a) The term "rebroadcast" as used below means reception by radio of the program of a television broadcast station, and the simultaneous or subsequent retransmission of such programs by a broadcast station. The broadcasting of a program relayed by an auxiliary broadcast station licensed to the television broadcast station is not considered a rebroadcast. (As used in this section, program includes any complete program or part thereof.)

(b) The licensee of a television broadcast station may, without further authority of the Commission, rebroadcast the program of a United States television broadcast station, provided the Commission is notified of the call letters of each station rebroadcast and the licensee certifies that express authority has been received from the licensee of the station originating the program.

NOTE 1: The notice and certification of consent shall be given within 3 days of any single rebroadcast, but in case of the regular practice of rebroadcasting certain programs of a television broadcast station several times during a license period, notice and certification of consent shall be given for the ensuing license period with the application for such rebroadcast practice if begun during a license period.

NOTE 2: By Order No. 82, dated and

effective June 24, 1941, until further order of the Commission, Section 3.655(c) is suspended only insofar as it requires prior written authority of the Commission for the rebroadcasting of programs originated for that express purpose by U. S. Government radio stations.

(c) No licensee of a television broadcast station shall rebroadcast the program of any United States radio station not designated in paragraph (b) of this section without written authority having first been obtained from the Commission upon application (informal) accompanied by written consent or certification of consent of the licensee of the station originating the program.

The foregoing requirements concerning notification of call letters and certification of authority shall not apply to a station when rebroadcasting Defense Network (FM) programs. Blanket authorizations for the rebroadcast of such programs have been filed with the commission by all Defense Network (FM) stations.

**REVOCACTIONS, MODIFICATIONS, SUSPENSIONS**

**(All Classes of Station Licenses)**

§1.63 **Modification of licenses or construction permits on motion of the Commission.**—(a) Whenever it appears that a station license or construction permit should be modified, the Commission will notify the licensee or permittee in writing of the proposed action and the grounds and reasons therefor and direct him to show cause why an order modifying the license or construction permit in the manner proposed by the Commission should not be issued.

(b) Any order to show cause issued in accordance with paragraph (a) of this section will notify the licensee or permittee that he may request, within a period of time to be stated in the order to show cause, that a hearing be held on the proposed modification. In case of timely request, a hearing will be held on the proposed modification, in no event less than 30 days after the receipt of the order to show cause, unless the Commission finds that safety of life or property require the fixing of a shorter period.

(c) In order to avail himself of the right to request a hearing and of the opportunity to appear and give evidence upon the matters specified in the order to show cause, the licensee or permittee, in person or by his attorney shall, within the period of time as may be specified in the order to show cause, file with the Commission a written statement stating that he requests a hearing and will appear at the hearing and present evidence on the matter specified in the order to show cause. Such written statement must contain a detailed response to the matter specified in the order to show cause and the permittee or licensee shall be limited in the hearing to matters fairly encompassed within the issues raised by the response.

(d) The right to request a hearing shall, unless a good cause is shown in a petition to be filed not later than 5 days before the lapse of the time specified in paragraph (c) of this section, be deemed waived:

(1) In case of failure to timely file a written statement as required by paragraph (c) of this section.

(2) In case of filing the written statement provided for in paragraph (c) of this section but failure to appear at the hearing, either in person or by counsel.

(e) Where the right to request a hearing is waived and no written statement has been filed within the period of time specified in the order to show cause, the licensee or permittee will be deemed to consent to the modification as proposed in the order to show cause and a final decision will be issued by the Commission accordingly.

(f) Where the right to request a hearing has been waived, a written statement may be filed within the period of time to be specified in the order to show cause, showing with particularity why the license or construction permit should not be modified or not so modified as proposed in the order to show cause. In this case, the Commission may, depending upon the facts alleged and proof offered, either call upon the submitting party to furnish additional information under oath, designate the proceeding for hearing, or issue without further proceedings an order modifying the construction permit or license as proposed in the order to show cause or in said written statement. The order to show cause will advise the person against whom it is directed of procedure set forth in this paragraph.

(g) Any order of modification issued pursuant to this section shall include a statement of the findings and the grounds

and reasons therefor, shall specify the effective date of the order and shall be served on the licensee or permittee.

§1.76 **Notice of violations.**—(a) Any licensee who appears to have violated any provision of the Communications Act or any provision of this chapter shall be served with a written notice calling the facts to his attention and requesting a statement concerning the matter. FCC Form 793 may be used for this purpose.

(b) Within 10 days from receipt of notice or such other period as may be specified, the licensee shall send a written answer, in duplicate, direct to the office of the Commission originating the official notice. If an answer cannot be sent nor an acknowledgement made within such 10-day period by reason of illness or other unavoidable circumstances, acknowledgement and answer shall be made at the earliest practicable date with a satisfactory explanation of the delay.

(c) The answer to each notice shall be complete in itself and shall not be abbreviated by reference to other communications or answers to other notices. In every instance the answer shall contain a statement of action taken to correct the condition or omission complained of and to preclude its recurrence. In addition:

(1) If the notice relates to violations that may be due to the physical or electrical characteristics of transmitting apparatus and any new apparatus is to be installed, the answer shall state the date such apparatus was ordered, the name of the manufacturer, and the promised date of delivery. If the installation of such apparatus requires a construction permit, the file number of the application shall be given, or if a file number has not been assigned by the Commission, such identification shall be given as will permit ready identification of the application.

(2) If the notice of violation relates to lack of attention to or improper operation of the transmitter, the name and license number of the operator in charge shall be given.

**§1.77 Revocation and/or cease and desist proceedings; hearings.**

(a) If it appears that a station license or construction permit should be revoked and/or that a cease and desist order should be issued, the Commission will issue an order directing the person to show cause why an order of revocation and/or a cease and desist order, as the facts may warrant, should not be issued.

(b) An order to show cause why an order to show cause why an order of revocation and/or a cease and desist order should not be issued will contain a statement of the matters with respect to which the Commission is inquiring and will call upon the person to whom it is directed (the respondent) to appear before the Commission at a hearing, at a time and place stated in the order, but not less than thirty days after the receipt of such order, and give evidence upon the matters specified in the order to show cause. However, if safety of life or property is involved, the order to show cause may specify a hearing date less than thirty days from the receipt of such order.

(c) To avail himself of such opportunity for hearing, the respondent, personally or by his attorney, shall file with the Commission, within thirty days of the service of the order or such shorter period as may be specified therein, a written appearance stating that he will appear at the hearing and present evidence on the matters specified in the order. The Commission in its discretion may accept a late appearance. However, an appearance tendered after the specified time has expired will not be accepted unless accompanied by a petition stating with particularity the facts and reasons relied on to justify such late filing. Such petition for acceptance of late appearance will be granted only if the Commission determines that the facts and reasons stated therein constitute good cause for failure to file on time.

(d) Hearings on the matters specified in such orders to show cause shall accord with the practice and procedure prescribed in this subpart and Subpart B of this part, with the following exceptions: (1) In all such revocation and/or cease and desist hearings, the burden of proceeding with the introduction of evidence and the burden of proof shall be upon the Commission; and (2) the Commission may specify in a show cause order, when the circumstances of the proceeding require expedition, a time less than that prescribed in §§1.153 and 1.154 within which the initial decision in the proceeding shall become effective, exceptions to such initial decision must be filed, parties must file requests for oral argument, and parties must file notice of in-

## FCC RULES

tention to participate in oral argument.

(e) Correction or promise to correct the conditions or matters complained of in a show cause order shall not preclude the issuance of a cease and desist order. Corrections or promises to correct the conditions or matters complained of, and the past record of the licensee, may, however, be considered in determining whether a revocation and/or cease and desist order should be issued.

(f) Any order of revocation and/or cease and desist order issued after hearing pursuant to this section shall include a statement of findings and the grounds therefor, shall specify the effective date of the order, and shall be served on the person to whom such order is directed.

**§1.78 Revocation and/or cease and desist proceedings: after waiver of hearing.**—(a) After the issuance of an order to show cause, pursuant to §1.77, calling upon a person to appear at a hearing before the Commission, the occurrence of any one of the following events or circumstances will constitute a waiver of such hearing and the proceeding thereafter will be conducted in accordance with the provisions of this section.

(1) The respondent fails to file a timely written appearance as prescribed in §1.77(c) indicating that he will appear at a hearing and present evidence on the matters specified in the order.

(2) The respondent, having filed a timely written appearance as prescribed in §1.77(c), fails in fact to appear in person or by his attorney at the time and place of the duly scheduled hearing.

(3) The respondent files with the Commission, within the time specified for a written appearance in §1.77(c), a written statement expressly waiving his rights to a hearing.

(b) When a hearing is waived under the provisions of paragraph (a) (1) or (3) of this section, a written statement signed by the respondent denying or seeking to mitigate or justify the circumstances or conduct complained of in the order to show cause may be submitted within the time specified in §1.77(c). The Commission in its discretion may accept a late statement. However, a statement tendered after the specified time has expired will not be accepted unless accompanied by a petition stating with particularity the facts and reasons relied on to justify such late filing. Such petitions for acceptance of a late statement will be granted only if the Commission determines that the facts and reasons stated therein constitute good cause for failure to file on time.

(c) Whenever a hearing is waived by the occurrence of any of the events or circumstances listed in paragraph (a) of this section, the Review Board at the earliest practicable date shall issue an order reciting the events or circumstances constituting a waiver of hearing, terminating the hearing proceeding, and certifying the case to the Commission. Such order shall be served upon the respondent.

(d) After a hearing proceeding has been terminated pursuant to paragraph (c) of this section, the Commission will act upon the matters specified in the order to show cause in the regular course of business. The Commission will determine on the basis of all the information available to it from any source, including such further proceedings as may be warranted, if a revocation order and/or a cease and desist order should issue, and if so, will issue such order. Otherwise, the Commission will issue an order dismissing the proceeding. All orders specified in this paragraph will include a statement of the findings of the Commission and the grounds and reasons therefor, will specify the effective date thereof, and will be served upon the respondent.

(e) Corrections or promise to correct the conditions or matters complained of in a show cause order shall not preclude the issuance of a cease and desist order. Corrections or promises to correct the conditions or matters complained of, and the past record of the licensee, may, however, be considered in determining whether a revocation and/or cease and desist order should be issued.

**§1.79 Availability of station logs and records for Commission inspection.**—(a) Station records and logs shall be made available for inspection or duplication at the request of the Commission or its representative. Such logs or records may be removed from the licensee's possession by a Commission representative or, upon request, shall be mailed by the licensee to the Commission by either registered mail, return receipt requested, or certified mail, return receipt requested. The return receipt shall be retained by the licensee as part of the station records until such rec-

ords or logs are returned to the licensee. A receipt shall be furnished when the logs or records are removed from the licensee's possession by a Commission representative and this receipt shall be retained by the licensee as part of the station records until such records or logs are returned to the licensee. When the Commission has no further need for such records or logs, they shall be returned to the licensee. The provisions of this rule shall apply solely to those station logs and records which are required to be maintained by the provisions of this chapter.

(b) Where records or logs are maintained as the official records of a recognized law enforcement agency and the removal of the records from the possession of the law enforcement agency will hinder its law enforcement activities, such records will not be removed pursuant to this section if the Chief of the law enforcement agency shall promptly certify in writing to the Federal Communications Commission that the removal of the logs or records will hinder law enforcement activities of the agency, and stating insofar as feasible the basis for his decision and the date when it can reasonably be expected that such records may be released to the Federal Communications Commission.

### (Of Operator Licenses)

**§1.72 Suspension of operator licenses.**—Whenever grounds exist for suspension of an operator license, as provided in Section 303(m) of the Communications Act, the Chief of the Safety and Special Radio Services Bureau, with respect to amateur operator licenses, or the Chief of the Field Engineering and Monitoring Bureau, with respect to commercial operator licenses, may issue an order suspending the operator license. No order of suspension in any operators' license shall take effect until 15 days' notice in writing of the cause for the proposed suspension has been given to the operator licensee, who may make written application to the Commission at any time within said 15 days for a hearing upon such order. The notice to the operator licensee shall not be effective until actually received by him, and from that time he shall have 15 days in which to mail the said application. In the event that physical conditions prevent mailing of the application before the expiration of the 15-day period, the application shall then be mailed as soon as possible thereafter, accompanied by a satisfactory explanation of the delay. Upon receipt by the Commission of such application for hearing, said order of suspension shall be designated for hearing by the Chief, Safety and Special Radio Services Bureau or the Chief, Field Engineering and Monitoring Bureau, as the case may be, and said order of suspension shall be held in abeyance until the conclusion of the hearing. Upon the conclusion of said hearing, the Commission may affirm, modify or revoke said order of suspension. If the license is ordered suspended, the operator shall send his operator license to the office of the Commission in Washington, D. C., on or before the effective date of the order, or, if the effective date has passed at the time notice is received, the license shall be sent to the Commission forthwith.

### LOTTERIES

For all stations . . .

**§1.122 Lotteries.**—(a) An application for construction permit, license, renewal of license, or any other authorization for the operation of a broadcast station, will not be granted where the applicant proposes to follow or continue to follow a policy or practice of broadcasting or permitting "the broadcasting of any advertisement or information concerning any lottery, gift enterprise, or similar scheme, offering prizes dependent in whole or in part upon lot or chance or any list of the prizes drawn or awarded by means of any such lottery, gift enterprise, or scheme, whether said list contains any part or all such prizes." (See 18 U.S.C. §1304.)

(b) The determination whether a particular program comes within the provisions of paragraph (a) of this section depends on the facts of each case. However, the Commission will in any event consider that a program comes within the provisions of paragraph (a) of this section if in connection with such program a prize consisting of money or thing of value is awarded to any person whose selection is dependent in whole or in part upon lot or chance, if as a condition of winning or competing for such prize, such winner or winners, are required to furnish any money, or thing of value or are required to have in their possession any product sold, manufactured, furnished or distributed by a sponsor of a program broadcast on the station in question.

**§1304 (of U. S. Criminal Code) Broadcasting Lottery information.**—Whoever broadcasts by means of any radio station for which a license is required by any law of the U. S. or whoever, operating any such station, knowingly permits the broadcasting of any advertisement of or information concerning any lottery, gift enterprise, or similar scheme, offering prizes dependent in whole or in part upon lot or chance, or any list of the prizes drawn or awarded by means of any such lottery, gift enterprise or scheme, whether said list contains any part or all of such prizes, shall be fined not more than \$1,000 or imprisoned not more than one year, or both.

Each day's broadcasting shall constitute a separate offense.

### CENSORSHIP

For all stations . . .

**§326 (of Communications Act.)**—Nothing in this Act shall be understood to give the Commission the power of censorship over the radio communications or signals transmitted by any radio station, and no regulation or condition shall be promulgated or fixed by the Commission which shall interfere with the right of free speech by means of radio communication.

### INDECENT LANGUAGE

**§1464 (of U. S. Criminal Code) Broadcasting obscene language.**—Whoever utters any obscene, indecent, or profane language by means of radio communication shall be fined not more than \$1,000 or imprisoned not more than two years, or both.

### TRANSFERS and ASSIGNMENTS

Voluntary . . .

**§1.329 Applications for voluntary assignment or transfer of control.**—(a) Application for consent to the assignment of construction permit or license, or for consent to the transfer of control or a corporation holding such a construction permit or license, shall be filed with the Commission on FCC Form 314 (Assignment of License), FCC Form 315 (Transfer of Control), or FCC Form 316 (Short Form). Such application should be filed with the Commission at least 45 days prior to the contemplated effective date of assignment or transfer of control.

(b) The following assignment or transfer applications may be filed on FCC Form 316.

- (1) Assignment from an individual or individuals (including partnerships) to a corporation owned and controlled by such individuals or partnerships without any substantial change in their relative interests;
- (2) Assignment from a corporation to its individual stockholders without effecting any substantial change in the disposition of their interests;
- (3) Assignment or transfer by which certain stockholders retire and the interest transferred is not a controlling one;
- (4) Corporate reorganization which involves no substantial change in the beneficial ownership of the corporation;
- (5) Assignment or transfer from a corporation to a wholly owned subsidiary thereof or vice versa, or where there is an assignment owned or controlled by the assignor stockholders without substantial change in their interests; or
- (6) Assignment of less than a controlling interest in a partnership.

[EDITOR'S NOTE: In a statement issued by the FCC in 1948, licensees were warned that no transfers of station control are permitted until after Commission approval. The FCC also asked that licensees who are in doubt whether a transfer application is necessary bring ownership changes to the attention of the Commission to determine whether they are changes in control before consummating the transfer action.]

Involuntary transfers and assignments

**§1.330 Application for involuntary assignment license.**—(a) The Commission shall be notified in writing promptly of the death or legal disability of an individual permittee or licensee, a member of a partnership, or a person directly or indirectly in control of a corporation which is a permittee or licensee.

(b) Within 30 days after the occurrence of such death or legal disability, an application on FCC Form 316 shall be filed requesting consent to involuntary assignment of such permit or license or for involuntary transfer of control of such corporation to a person or entity legally qualified to succeed to the foregoing interests under the laws of the place having jurisdiction over the estate involved.



# MAJOR AWARDS AND CITATIONS

**AMERICAN COLLEGE OF RADIO ARTS, CRAFTS AND SCIENCES—RADIO HALL OF FAME**, nominations limited to those people living or deceased who have contributed to national growth of radio not only as medium of education and information, but also entertainment, technical and advertising medium. **Contact:** Radio Hall of Fame, Conrad Hilton Hotel, 720 S. Michigan Ave., Chicago 5.

**AMERICAN TV COMMERCIALS FESTIVAL AWARDS**, given annually for best commercials in 35 product categories: gold statuettes, certificates to runners-up and finalists. Open to all tv commercials telecast in U. S. and Canada between March 1, 1963 and March 1, 1964. Deadline for entries: February 1, 1964. **Contact:** Wallace A. Ross, American TV Commercials Festival, 40 East 49th St., New York 17, N. Y.

**ANNUAL AGRICULTURE AWARD FOR FARM DIRECTORS**, given to active members of National Assn. of Television and Radio Farm Directors for program material promoting sound, prosperous animal agriculture by encouraging better practices of breeding, management, nutrition and marketing. Entries should consist of written summation of program material broadcast and one tape of film clip, not exceeding thirty minutes, giving best example of air work on subject of animal agriculture (can be composite of several different program features); plaque. Sponsored by American Feed Manufacturers Assn. Deadline for entries: Feb. 1. **Contact:** Animal Agriculture Award for Farm Directors, American Feed Manufacturers Assn., 53 W. Jackson Blvd., Chicago.

**HOWARD W. BLAKESLEE AWARD**, given annually for creative efforts in any medium of mass communication judged to have contributed most to public understanding of progress in research and the prevention, care and treatment of heart and circulatory diseases; \$500 and citation. Programs must have been broadcast March 1 through February 28. Deadline for entry: May 1. **Contact:** Chairman, Managing Committee, Howard W. Blakeslee Awards, American Heart Assn., 44 E. 23rd St., New York 10, N. Y.

**BMI HISTORY AWARDS**, given annually to radio and television stations for two best programs dealing with state and local history; two \$500 grants. Similar grants made to state or local history agencies involved in production of winning programs. Deadline for entry: January 15. **Contact:** Public Relations Department, Broadcast Music Inc., 589 Fifth Ave., New York, N. Y.

**HEYWOOD BROUN MEMORIAL AWARD** for outstanding journalistic achievement "in the spirit of Heywood Broun." Deadline for entry: February 1. **Contact:** Yetta Riesel, American Newspaper Guild, 1126 16th St., N.W., Washington 6, D. C.

**DR. LEE DEFORREST AWARD**, given at discretion of Board of Directors of NAFBRAT to an individual who has made an outstanding contribution for improvement of radio and television. Nominations not solicited. **Contact:** NAFBRAT, 882 Victoria Ave., Los Angeles 5, Calif.

**ALFRED I. DUPONT AWARDS**, given annually. Two station awards for broadcasting in the public interest, one to a relatively large radio or tv station and one to a relatively small radio or tv station; \$1,000 each. One commentator award for meritorious reporting and interpretation of news and opinion; \$1,000. Deadline for entries: December 31. **Contact:** O. W. Riegel, Curator, Alfred I. duPont Awards Foundation, Washington and Lee University, Lexington, Virginia.

**THOMAS ALVA EDISON MASS MEDIA AWARDS**, given annually for meritorious effort in following categories: television and radio programs best portraying America; television series best portraying America; best children's television and radio program; best science television and radio program for youth; also the television and radio station that best served youth; scrolls and citations for distinguished public service in the interest of education. In category of television and

radio station best serving youth there is \$1000 scholarship for high school student in station's area. **Contact:** Director, National Mass Media Awards Program, Thomas Alva Edison Foundation, 8 W. 40th St., New York 18, N. Y.

**THE EMMY AWARDS**, given annually to television stations, networks, production companies and individuals for outstanding achievement in programming, performance and technical advances; statuettes. Area Emmys presented in cities where there are chapters of National Academy of Television Arts & Sciences. **Contact:** National Academy of Television Arts & Sciences, 7188 Sunset Blvd., Los Angeles, Calif. or 54 West 40th St., New York 18, N. Y.

**HAROLD E. FELLOWS MEMORIAL SCHOLARSHIPS**, given annually by National Association of Broadcasters to employees (past or present) of NAB member radio or tv stations or networks or children of employees of same, for study in the field of broadcasting in junior or senior year of college or at graduate level. Criteria for award will be scholarship, ability, interest and intent; two scholarships of \$1100 each. Deadline for applications: January 15. **Contact:** Executive Secretary, Assn. for Professional Broadcasting Education, 1771 N St., N.W., Washington 6, D. C.

**FREEDOMS FOUNDATION AWARDS**, given annually to radio and television stations, sponsors and producers for outstanding programs which better the understanding of American way of life. Deadline for entry: Nov 1. **Contact:** Freedoms Foundation at Valley Forge, Valley Forge, Pa.

**EARL GODWIN MEMORIAL AWARD** (see RCA-NBC Fellowship).

**GOLDEN MIKE AWARDS**, given annually for best local radio or television program in the interest of youth, originating over a local station between May 1 and May 1 of succeeding year; trophy to producer and plaque to originating station of national winner, certificates to winners in each state. Deadline for entry: July 1.

**Golden Mike Medallion**, given annually to winning program from four to six specific categories. No formal entries required. Junior Jury award, given annually to best program in opinion of youth, determined by national poll of Auxiliary Junior members. No formal entry required. **Contact:** Layton K. Hurst, Radio-TV Director, American Legion Auxiliary, 1608 K St., N.W., Washington 6, D. C.

**HALL OF FAME AWARD** (world-wide in scope) to anyone who has made an outstanding contribution to art of broadcasting. Candidate must have been deceased at least two years prior to annual meeting of Broadcast Pioneers in spring of each year. Nomination must be accompanied by short biography and statement of achievement. **Contact:** M. H. Shapiro, Exec. Sec., Broadcast Pioneers, 589 Fifth Ave., New York 17, N. Y.

**SIDNEY HILLMAN FOUNDATION PRIZE AWARDS**, of \$500 each, given for outstanding contributions by radio-TV and other media to trade union development, race relations, civil liberties, scientific welfare and world understanding. Deadline for entry: Feb. 1. **Contact:** Sidney Hillman Foundation, 15 Union Sq. W., New York 3.

**INTERNATIONAL BROADCASTING AWARDS**, given to "world's best" radio and TV commercials as selected by representative panels of advertising people in England, Canada, New York, Chicago and Hollywood. Competition is sponsored by Hollywood Advertising Club. Trophy, full-color certificates. Deadline for entries: Dec. 1, 1963. **Contact:** International Broadcasting Awards, Hollywood Advertising Club, 6362 Hollywood Blvd., Hollywood 28, Calif. address, HADCIBA, Lucille Liets, managing director.

**NAB DISTINGUISHED SERVICE AWARD**, given annually to any individual who has made a significant and lasting contribution to the American system of broadcasting by virtue of singular achieve-

ment or continuing service for or in behalf of the industry. **Contact:** National Assn. of Broadcasters, 1771 N St., N.W., Washington 6, D. C.

**NAB ENGINEERING AWARD**, given annually to individual for single significant engineering contribution or contributions over a period of time which advanced technical state of broadcasting art. Deadline for nominations: January. **Contact:** George W. Bartlett, Manager of Engineering, National Assn. of Broadcasters, 1771 N St. N.W., Washington 6, D. C.

**NAB ENGINEERING AWARD**, given in years when particular contribution warrants it to officers or employees of an organization whose primary business is broadcasting via stations licensed by the FCC and to employees of the federal government actively engaged in broadcast engineering for a single significant contribution or contributions over a period of time. **Contact:** National Assn. of Broadcasters, 1771 N St., N.W., Washington 6, D. C.

**NATIONAL AUDIENCE BOARD AWARD OF MERIT** made periodically to program producers and sponsors for television programming of outstanding quality. (No deadline for entry.) **Contact:** Peter Goelet, President, National Audience Board, 152 East End Ave., New York 28, N. Y.

**NATIONAL HEADLINERS CLUB AWARDS**, given annually for radio and television network news broadcasting and individual stations' news, public service and editorials; silver medallions. Deadline for entry: February 1. **Contact:** Mall Dodson, Exec. Sec., National Headliners Club, 2300 Pacific Ave., Atlantic City, N. J.

**NATIONAL & REGIONAL NAFBRAT AWARDS**, given annually, limited to network programs or syndicated programs. Suggestions submitted to evaluation committee which makes nominations. NAFBRAT members select winners. Regional awards at present confined to Los Angeles and Chicago areas. Deadline: December 1. (See Dr. Lee DeForest Award) **Contact:** NAFBRAT, 882 Victoria Ave., Los Angeles 5, Calif.

**NATIONAL SAFETY COUNCIL PUBLIC INTEREST AWARDS**, given annually to radio and television stations and broadcast advertisers which demonstrate exceptional service to safety; plaques. Deadline for entry: February 1. **Contact:** Radio-TV Division, National Safety Council, 425 N. Michigan Ave., Chicago 11, Ill.

**NATIONAL SCHOOL BELL AWARDS**, given annually for distinguished service in interpretation of education by national magazines, press, and network radio and television. Awards for 1963 cover one-year period ending April 1, 1963. **Contact:** National School Public Relations Assn., 1201 16th St., N.W., Washington, D. C.

**OHIO STATE AWARDS**, given annually for excellence in commercial and non-commercial programs of an educational and public service nature, including school broadcasting. **Contact:** Director, Institute for Education by Radio-TV, 2470 N. Star Road, Columbus 21, Ohio.

**OVERSEAS PRESS CLUB AWARDS**, given annually in news media categories including radio reporting from abroad, television reporting from abroad, interpretation of foreign affairs (radio), interpretation of foreign affairs (television), Ed Stout Award for best article or report on Latin America (any medium), E. W. Fairchild Award for business news reporting from abroad (any medium), George Polk Memorial Award for reporting requiring exceptional courage and enterprise abroad (any medium); diplomas, citations; winners of Stout, Fairchild and Polk awards receive \$500 honorarium and illuminated diploma. **Contact:** Overseas Press Club of America, 54 W. 40th St., New York 18.

**GEORGE FOSTER PEABODY RADIO & TELEVISION AWARDS**, given annually for achievement in following fields: news, entertainment, education, youth programs, promotion of international understanding,

## AWARDS—RCA—SPECIAL SERVICES

public service. Deadline for entry or recommendation: January 10. **Contact:** John E. Drewry, Dean, Henry W. Grady School of Journalism, U. of Georgia, Athens.

**GEORGE POLK MEMORIAL AWARDS**, given annually for achievement in foreign reporting, national reporting, metropolitan reporting, community service, radio-TV reporting; bronze plaques. Deadline for entry: February 1. **Contact:** Curator, George Polk Memorial Awards, Long Island University, Zerkendorf Campus, Brooklyn 1, New York.

**RCA-NBC FELLOWSHIP** (formerly known as Earl Godwin Fellowship) awarded annually, provides year's study at Columbia University Graduate School of Journalism; tuition plus stipend of \$2,100. Open to any news man or woman of an NBC radio or tv affiliate. Deadline for entry: December 31. **Contact:** Milton Brown, Coordinator of News and Information Service, NBC, 30 Rockefeller Plaza, New York 20, New York.

**RTNDA RADIO & TELEVISION NEWS** given annually to television and radio stations for daily or regular editorializing and documentary editorializing and to television or radio stations for reporting of community problems and reporting of on-the-spot news story. Television entries to be accompanied by typewritten presentation and 16 mm. film; radio entries in written form or on tape. Deadline for entry: July 1, 1964. **Contact:** Prof. Basket Mosse, Northwestern University, Evanston, Ill. (television); Prof. Richard Yoakam, Indiana University, Bloomington, Ind. (radio).

**TED V. ROGERS AWARDS**, given to radio-TV producers, newspaper and magazine writers for programs, articles and editorials published or broadcast during 1963 that contribute to public understanding of problems, planning and financing metropolitan transportation of people and goods. In each category (radio-TV, newspapers and magazines), first award, \$1,500; second, \$700; third, \$300. Deadline for entries, January 1. **Contact:** Henry Liebschutz, asst. to chairman, ATA Foundation, 1616 P St., N.W., Washington.

**TV GUIDE AWARDS**, given annually, based on viewers' choices in following categories; news or information program, news or information series, favorite new series, dramatic, favorite children's program, musical or variety program, favorite male performer, favorite female performer. Readers make nominations and final selections on ballots appearing in *TV Guide*. **Contact:** James F. Houghton, publicity manager, *TV Guide*, Radnor, Pa.

**SIGMA DELTA CHI DISTINGUISHED SERVICE AWARDS**, given annually for meritorious achievement in following categories: Editorializing on radio, editorializing on television, television reporting, radio reporting, public service in radio journalism, public service in television journalism; bronze medallions and certificates. Deadline for entry, February 1. **Contact:** Sigma Delta Chi, 35 E. Wacker Dr., Chicago 1.

**ALFRED P. SLOAN AWARD** for highway safety, given annually to winner in each of a number of categories—radio and tv stations, networks and sponsors. Only winners of National Safety Council Public Interest Award are eligible. Plaques presented at dinner in New York. Deadline for entry: February 1. **Contact:** Radio-TV Division, National Safety Council, 425 N. Michigan Ave., Chicago, Ill.

**TELEVISION DIRECTORIAL ACHIEVEMENT AWARD**, given annually to a member of the Directors Guild of America for outstanding direction of a TV program; a plaque. No fixed deadline for nominations. **Contact:** Writers Guild of America, 7950 Sunset Blvd., Los Angeles 46, Cal.

**VOICE OF DEMOCRACY NATIONAL BROADCAST SCRIPTWRITING CONTEST**, a nationwide competition for high school students who write compositions on theme of "The Challenge of Citizenship." Contest is sponsored by Veterans of Foreign Wars and solicits the support of broadcasters for on-the-air publicity. **Contact:** Voice of Democracy Contest, VFW National Headquarters, Broadway at 34th St., Kansas City 11, Mo.

## Radio Corporation of America

30 ROCKEFELLER PLAZA, NEW YORK 20, N. Y.

MURRAY HILL 9-7200

### BOARD OF DIRECTORS

John T. Cahill, Mrs. Everett N. Case, Elmer W. Engstrom, Frank M. Folsom, Harry C. Hagerty, John Hays Hammond Jr., Harry C. Ingles, Arthur L. Malcarney, Paul M. Mazur, Andre Meyer, Carroll V. Newsom, Charles M. Odorizzi, David Sarnoff, Robert W. Sarnoff, Lewis L. Strauss, W. Walter Watts, Robert L. Werner.

### OFFICERS

David Sarnoff, chmn. of the board; Elmer W. Engstrom, pres; Frank M. Folsom, chmn. of the exec comm of the bd; Ewen C. Anderson, exec vp, staff; Kenneth W. Bilby, exec vp, public affairs; Arthur L. Malcarney, group exec vp; Charles M. Odorizzi, group exec vp; Theodore A. Smith, exec vp, corporate planning; W. Walter Watts, group executive vp; Robert L. Werner, exec vp and gen attorney.

Walter G. Bain, vp, defense electronic products; Martin F. Bennett, vp, distributor and coml relations; George H. Brown, vp, research and engrg; Meade Brunet, vp, staff; Rodolfo A. Correa, vp, patents and licensing; Charles R. Denny, vp and mgng dir, RCA International Div; Douglas H. Ewing, vp and tech dir; James Hillier, vp, RCA Laboratories; Charles B. Joliffe, vp & tech consultant; George R. Marek, vp & gen mgr, RCA Victor Record Div; Delbert L. Mills, vp & gen mgr, RCA Victor Home Instruments Div; Frank Sleeter, vp, Manufacturing Services; Douglas Y. Smith, vp, RCA Electronic Components & Devices; Edward M. Tuft, vp, Personnel; Harry R. Wege, vp and gen mgr; Data Systems Division, Defense Electronic Products; Ernest B. Gorin, vp & treas; Howard L. Letts, vp & controller; John Q. Cannon, secy.

**Washington:** 1725 K St., N.W., zone 6. Federal 7-8500. Carleton D. Smith, staff vp.

**RCA Broadcast and Communications Products Div:** Front & Cooper Sts., Camden, N. J. Charles H. Colledge, vp & gen mgr.

**Plants:** Camden, N. J.; Plymouth, Mich.; Burbank, Calif.; Meadow Lands, Pa.

**RCA Communications Inc.:** 66 Broad St., New York, N. Y. 363-2121. Thompson H. Mitchell, pres.

**RCA Sales Corp.:** 600 N. Sherman Drive, Indianapolis, Ind.: W. Walter Watts, chmn of bd.

**RCA Victor Home Instruments Div.:** 600 N. Sherman Drive, Indianapolis, Ind. D. L. Mills, vp & gen mgr.

**Plants:** Indianapolis, Bloomington, Monticello, Ind.

**RCA Exhibition Hall:** 40 West 49 St., N. Y. 20. Bryan McCrave, mgr.

**RCA Victor Distributing Corp.:** Room 2000, Merchandise Mart Plaza, Chicago 54, Ill. W. Walter Watts, chmn of bd; J. F. O'Brien, pres.

**Distribution Offices:** Atlanta 2, Ga.: 1500 Marietta Blvd, N.W.; Buffalo 25, N. Y.: S. Kedzie Ave.; Detroit 4, Mich.: 7400 Intervale Ave.; Kansas City 13, Kan.: Fairfax and Funston Roads; Los Angeles 22, 725 E. Lincoln.

**RCA Victor Record Div.:** 155 East 24th Street, New York 10, N. Y. George R. Marek, vp & gen mgr.

**Plants:** Hollywood, Calif.; Indianapolis, Ind.; Rockaway, N. J.

**RCA Service Co.:** Cherry Hill, Delaware Township, N. J.; Indianapolis and Marion, Ind.; Lancaster, Pa. A. L. Conrad, pres.

**RCA Institutes Inc.:** 350 West 4th Street, New York 14, N. Y. George F. Maedel, pres.

**RCA Electronic Components and Devices:** 415 South Fifth St., Harrison, N. J. Douglas Y. Smith, vp.

**Plants:** Cincinnati, Ohio; Harrison and Woodbridge, N. J.; Marion, Ind.; Lancaster, Pa.; Somerville, N. J.; Findlay, Ohio; Mountaintop, Pa.; Needham, Mass.

**RCA International Div.:** 30 Rockefeller Plaza, New York 20, N. Y. Charles R. Denny, vp, managing director.

**RCA Defense Electronic Products:** Front & Cooper Sts., Camden, N. J. Walter G. Bain, vp.

**Plants:** Burlington, Mass.; Camden and Moorestown, N. J.; Los Angeles and Van Nuys, Calif.; Cambridge, Ohio; Croydon, Pa.; Princeton, N. J.

**RCA Electronic Data Processing:** Cherry Hill, N. J. A. K. Weber, vp and gen mgr.

**Plants:** Palm Beach Gardens, Fla.; Camden, N. J.

**RCA Laboratories:** David Sarnoff Research Center, Princeton, N. J. Dr. James Hillier, vp, Electronic Research Laboratory, Systems Research Laboratory, Acoustical and Electromechanical Research Laboratory, Materials Research Laboratory, Microwave Research Laboratory, Computer Research Laboratory, Research Services Laboratory, and several affiliate laboratories; Zurich, Switzerland; Tokyo, Japan.

## Special Services

There are three companies which provide special publishing services of FCC actions and other engineering and legal matters.

**Broadcast Service Bureau Inc.** P. O. Box 5974, Washington 14, D. C. Oliver 4-8531. Burr N. Edwards, pres & treas; John C. Keating, vp; James Christofer, sec. Supplies rules and standards to radio and tv.

**Pike & Fischer Inc.** 1735 DeSales St., N.W., Washington 36, D. C. Sterling 3-3660. Henry G. Fischer, pres; John W. Willis, vp. Publishers of "Pike & Fischer Radio Regulation," the standard, comprehensive reference work, maintained to date with weekly reports, on all phases of the regulation of radio and TV by federal administrative agencies and the courts.

**Rules Service Co.** 1001 15th St., N.W., Room 70, Washington 5, D. C. Sterling 3-3917. M. B. Spaulding Jr., ed & pub. Loose leaf subscription service on FCC

Parts 1, 3, 9 & 17 as well as all FAA and CAB regulations.

### specializing in RAPID REPRODUCTION,

delivery of FCC Rules & Regulations to Broadcasting Industry. Up-to-date amendments with particulars including any upcoming information from FCC, and important proposed changes in parts 0, 1, 2, 3, AM, FM, ED, TV, INT, EBS, 4, 5, 12 and 17 also AM, FM & TV Standards. Table of Contents & cross reference index all in loose-leaf heavy binder form.

### BROADCAST SERVICE BUREAU, INC.

P. O. Box 5974  
Washington 14, D. C.  
Oliver 4-8531



# ONE HALF OF THE ALL-TIME MILLION RECORD SELLERS\* (Singles)

are available and licensed to broadcasters through

\* Out of the 669 titles in the combined listings of Billboard (Dec. 29, 1962) and Cash Box (Aug. 10, 1963) there were 335 which are in the BMI repertoire.

BMI takes great pride in this accomplishment of its writers, composers and publishers, and salutes the artists, the recording companies and all others who shared in producing this outstanding catalog.

# BMI



**BROADCAST MUSIC, INC.**

589 FIFTH AVENUE • NEW YORK 17, NEW YORK

CHICAGO • LOS ANGELES • NASHVILLE • TORONTO • MONTREAL

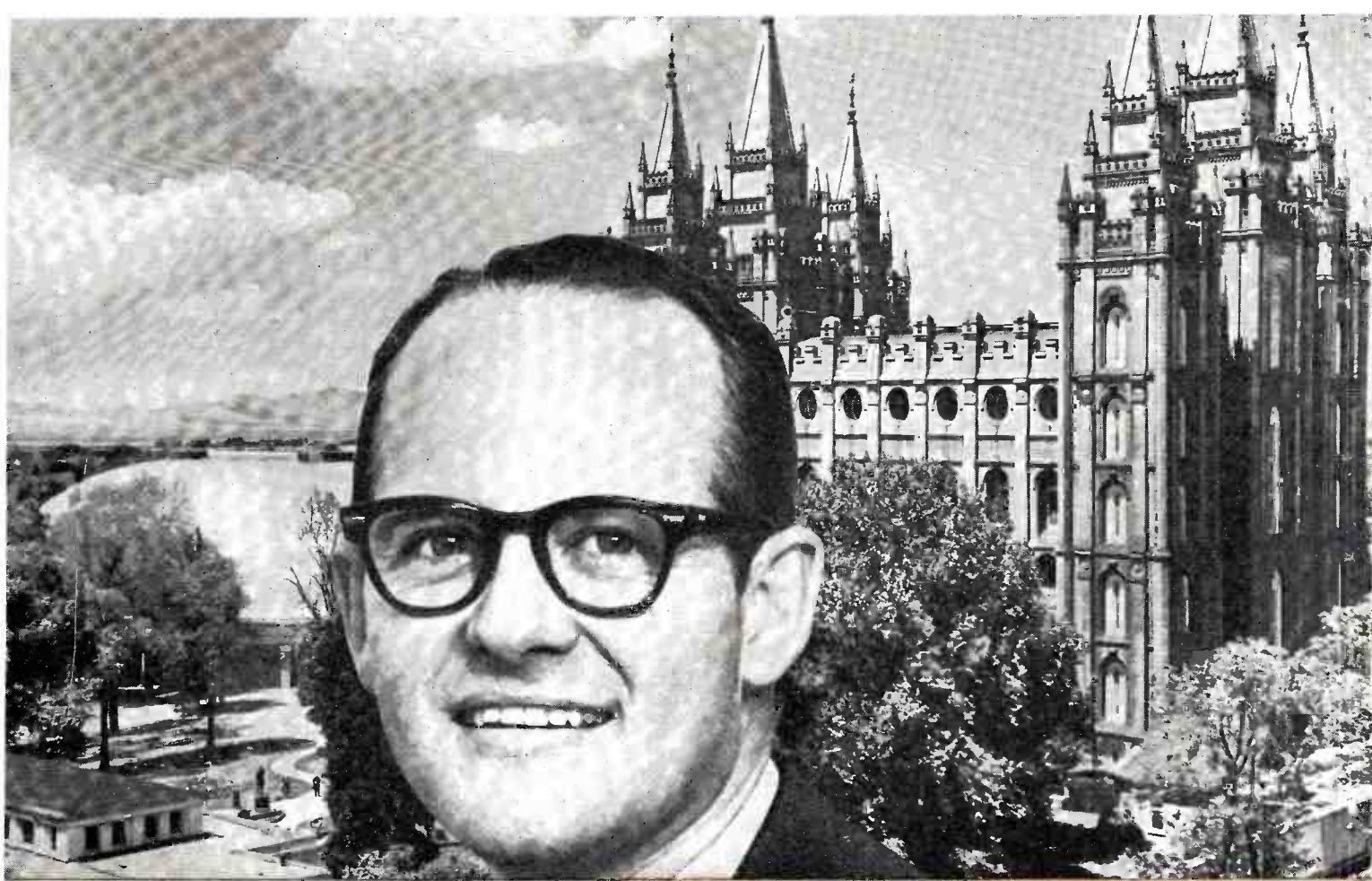

Historic Temple Square, Salt Lake City, Utah

## Why KSL-TV bought Volumes 3,4 and 5 of Seven Arts' "Films of the 50's"...

### Says Lloyd Cooney:

Vice President and General Manager of KSL-TV, Salt Lake City, Utah.

...because of the financial success we had with Seven Arts' Volumes 1 & 2!"

"Features have always been good in this market, and as you know, the other stations here have programmed prime time network movies. We wanted to provide a prime time exposure for local sponsors, so we bought Seven Arts' films and upped our rate card from section two to premium rate. It's been that way ever since.

"Ratings for our Friday night (7:30-9:00 P.M.) time slot in which we program our Seven Arts' 'Films of the 50's' show us now to be #1 in the market. This was a jump from third spot over strong competition from the other two network stations. And, with the help of the 'Films of the 50's' we're going to stay #1 in our market for a long time to come."



A SUBSIDIARY OF SEVEN ARTS PRODUCTIONS, LTD.  
NEW YORK: 200 Park Avenue YUkon 6-1717  
CHICAGO: 4630 Estes, Lincolnwood, Ill. ORchard 4-5105  
DALLAS: 5641 Charleston Drive ADams 9-2855  
LOS ANGELES: 3562 Royal Woods Drive, Sherman Oaks, Calif. STate 8-8276  
TORONTO, ONTARIO: 11 Adelaide St. West EMpire 4-7193

For list of TV stations programming Seven Arts' "Films of the 50's" see Third Cover SRDS (Spot TV Rates and Data)



# NAB CODES AND PROGRAM SERVICES

Country & Western Stations .....	D-31	Program Distributors .....	D-8
Foreign Language Stations .....	D-28	Program Producers .....	D-8
Music Licensing Groups .....	D-7	Radio Code .....	D-6
Negro Programing .....	D-32	Talent Agents .....	D-26
News Services .....	D-27	Television Code .....	D-3

## NAB Television Code

### Preamble

Television is seen and heard in every type of American home. These homes include children and adults of all ages, embrace all races and all varieties of religious faith, and reach those of every educational background. It is the responsibility of television to bear constantly in mind that the audience is primarily a home audience, and consequently that television's relationship to the viewers is that between guest and host.

The revenues from advertising support the free, competitive American system of telecasting, and make available to the eyes and ears of the American people the finest programs of information, education, culture and entertainment. By law the television broadcaster is responsible for the programming of his station. He, however, is obliged to bring his positive responsibility for excellence and good taste in programming to bear upon all who have a hand in the production of programs, including networks, sponsors, producers of film and of live programs, advertising agencies, and talent agencies.

The American businesses which utilize television for conveying their advertising messages to the home by pictures with sound, seen free-of-charge on the home screen, are reminded that their responsibilities are not limited to the sale of goods and the creation of a favorable attitude toward the sponsor by the presentation of entertainment. They include, as well, responsibility for utilizing television to bring the best programs, regardless of kind, into American homes.

Television and all who participate in it are jointly accountable to the American public for respect for the special needs of children, for community responsibility, for the advancement of education and culture, for the acceptability of the program materials chosen, for decency and decorum in production, and for propriety in advertising. This responsibility cannot be discharged by any given group of programs, but can be discharged only through the highest standards of respect for the American home, applied to every moment of every program presented by television.

In order that television programming may best serve the public interest, viewers should be encouraged to make their criticisms and positive suggestions known to the television broadcasters. Parents in particular should be urged to see to it that out of the richness of television fare, the best programs are brought to the attention of their children.

### I. Advancement of Education and Culture

1. Commercial television provides a valuable means of augmenting the educational and cultural influences of schools, institutions of higher learning, the home, the church, museums, foundations, and other institutions devoted to education and culture.

2. It is the responsibility of a television broadcaster to call upon such institutions for counsel and cooperation and to work with them on the best methods of presenting educational and cultural materials by television. It is further the responsibility of stations, networks, advertising agencies and sponsors consciously to seek opportunities for introducing into telecasts factual materials which will aid in the enlightenment of the American public.

3. Education via television may be taken to mean that process by which the individual is brought toward informed adjustment to his society. Television is also responsible for the presentation of overtly instructional and cultural programs, scheduled so as to reach the viewers who are naturally drawn to such programs, and produced so as to attract the largest possible audience.

4. The television broadcaster should be thoroughly conversant with the educational and cultural needs and desires of the community served.

5. He should affirmatively seek out responsible and accountable educational and cultural institutions of the community with a view toward providing opportunities for the instruction and enlightenment of the viewers.

6. He should provide for reasonable experimentation in the development of programs specifically directed to the advancement of the community's culture and education.

7. It is in the interest of television as a vital medium to encourage and promote the broadcast of programs presenting genuine artistic or literary material, valid moral and social issues, significant controversial and challenging concepts and other subject matter involving adult themes. Accordingly, none of the provisions of this code, including those relating to the responsibility toward children, should be construed to prevent or impede their broadcast. All such programs, however, should be broadcast with due regard to the composition of the audience. The highest degree of care should be exercised to preserve the integrity of such programs and to ensure that the selection of themes, their treatment and presentation are made in good faith upon the basis of true instructional and entertainment values and not for the purposes of sensationalism, to shock or exploit the audience or to appeal to prurient interests or morbid curiosity.

### II. Responsibility Toward Children

1. The education of children involves giving them a sense of the world at large. It is not enough that only those programs which are intended for viewing by children shall be suitable to the young and immature. In addition, those programs which might be reasonably expected to hold the attention of children and which are broadcast during times of the day when children may be normally expected to constitute a substantial part of the audience should be presented with due regard for their effect on children.

2. Such subjects as violence and sex shall be presented without undue emphasis and only as required by plot development or character delineation. Crime should not be presented as attractive or as a solution to human problems, and the inevitable retribution should be made clear.

3. The broadcaster should afford opportunities for cultural growth as well as for wholesome entertainment.

4. He should develop programs to foster and promote the commonly accepted moral, social and ethical ideals characteristic of American life.

5. Programs should reflect respect for parents, for honorable behavior, and for the constituted authorities of the American community.

6. Exceptional care should be exercised with reference to kidnapping or threats of kidnapping of children in order to avoid terrorizing them.

7. Material which is excessively violent or would create morbid suspense, or other undesirable reactions in children, should be avoided.

8. Particular restraint and care in crime or mystery episodes involving children or minors, should be exercised.

### III. Community Responsibility

1. A television broadcaster and his staff occupy a position of responsibility to the community and should conscientiously endeavor to be acquainted fully with its needs and characteristics in order better to serve the welfare of its citizens.

2. Requests for time for the placement of public service announcements or programs should be carefully reviewed with respect to the character and reputation of the group, campaign or organization involved, the public interest content of the message, and the manner of its presentation.

### IV. General Program Standards

1. Program materials should enlarge the horizons of the viewer, provide him with wholesome entertainment, afford helpful stimulation, and remind him of the responsibilities which the citizen has towards his society. The intimacy and confidence placed in Television demand of the broadcaster, the network and other program sources that they be vigilant in protecting the audience from deceptive program practices.

2. Profanity, obscenity, smut and vulgarity are forbidden, even when likely to be understood only by part of the audience. From time to time, words which have been acceptable, acquire undesirable meanings, and telecasters should be alert to eliminate such words.

3. Words (especially slang) derisive of any race, color, creed, nationality or national derivation, except wherein such usage would be for the specific purpose of effective dramatization such as combating prejudice, are forbidden, even when likely to be understood only by part of the audience. From time to time, words which have been acceptable, acquire undesirable meanings, and telecasters should be alert to eliminate such words.

4. Racial or nationality types shall not be shown on television in such a manner as to ridicule the race or nationality.

5. Attacks on religion and religious faiths are not allowed. Reverence is to mark any mention of the name of God, His attributes and powers. When religious rites are included in other than religious programs the rites shall be accurately presented. The office of minister, priest or rabbi shall not be presented in such a manner as to ridicule or impair its dignity.

6. Respect is maintained for the sanctity of marriage and the value of the home. Divorce is not treated casually as a solution for marital problems.

7. In reference to physical or mental afflictions and deformities, special precautions must be taken to avoid ridiculing sufferers from similar ailments and offending them or members of their families.

8. Excessive or unfair exploitation of others or of their physical or mental afflictions shall not be presented as praiseworthy.

The presentation of cruelty, greed and selfishness as worthy motivations is to be avoided.

9. Law enforcement shall be upheld and, except where essential to the program plot, officers of the law portrayed with respect and dignity.

10. Legal, medical and other professional advice, diagnosis and treatment will be permitted only in conformity with law and recognized ethical and professional standards.

11. The use of animals both in the production of television programs and as part of television program content, shall at all times, be in conformity with accepted standards of humane treatment.

12. Criminality shall be presented as undesirable and unsympathetic. The condoning of crime and the treatment of the commission of crime in a frivolous, cyni-

For definitions of abbreviations used in the 1964 YEARBOOK see page D-34

## NAB TV CODE

cal or callous manner is unacceptable.

The presentation of techniques of crime in such detail as to invite imitation shall be avoided.

13. The presentation of murder or revenge as a motive for murder shall not be presented as justifiable.

14. Suicide as an acceptable solution for human problems is prohibited.

15. Illicit sex relations are not treated as commendable.

Sex crimes and abnormalities are generally unacceptable as program material.

The use of locations closely associated with sexual life or with sexual sin must be governed by good taste and delicacy.

16. Drunkenness should never be presented as desirable or prevalent.

The use of liquor in program content shall be de-emphasized. The consumption of liquor in American life, when not required by the plot or for proper characterization, shall not be shown.

17. Narcotic addiction shall not be presented except as a vicious habit. The administration of illegal drugs will not be displayed.

18. The use of gambling devices or scenes necessary to the development of plot or as appropriate background is acceptable only when presented with discretion and in moderation, and in a manner which would not excite interest in, or foster, betting nor be instructional in nature.

19. Telecasts of actual sport programs at which on-the-scene betting is permitted by law should be presented in a manner in keeping with Federal, state and local laws, and should concentrate on the subject as a public sporting event.

20. Exhibitions of fortune-telling, occultism, astrology, phrenology, palm-reading and numerology are acceptable only when required by plot or the theme of a program, and then the presentation should be developed in a manner designed not to foster superstition or excite interest or belief in these subjects.

21. Quiz and similar programs that are presented as contests of knowledge, information, skill or luck must, in fact, be genuine contests and the results must not be controlled by collusion with or between contestants, or any other action which will favor one contestant against any other.

22. No program shall be presented in a manner which through artifice or simulation would mislead the audience as to any material fact. Each broadcaster must exercise reasonable judgment to determine whether a particular method of presentation would constitute a material deception, or would be accepted by the audience as normal theatrical illusion.

23. The appearances or dramatization of persons featured in actual crime news will be permitted only in such light as to aid law enforcement or to report the news event.

24. The use of horror for its own sake will be eliminated; the use of visual or aural effects which would shock or alarm the viewer, and the detailed presentation of brutality or physical agony by sight or by sound are not permissible.

25. Contests may not constitute a lottery.

26. Any telecasting designed to "buy" the television audience by requiring it to listen and/or view in hope of reward rather than for the quality of the program, shall be avoided.

27. The costuming of all performers shall be within the bounds of propriety and shall avoid such exposure or such emphasis on anatomical detail as would embarrass or offend home viewers.

28. The movements of dancers, actors, or other performers shall be kept within the bounds of decency, and lewdness and impropriety shall not be suggested in the positions assumed by performers.

29. Camera angles shall avoid such views of performers as to emphasize anatomical details indecently.

30. The use of the television medium to transmit information of any kind by the use of the process called "subliminal perception," or by the use of any similar technique whereby an attempt is made to convey information to the viewer by transmitting messages below the threshold of normal awareness, is not permitted.

31. The broadcaster shall be constantly alert to prevent activities that may lead to such practices as the use of scenic properties, the choice and identification of prizes, the selection of music and other creative program elements and inclusion of any identification of commercial products or services, their trade names or advertising slogans, within a program dictated by factors other than the requirements of the program itself. The acceptance of cash payments or other consid-

erations in return for including any of the above within the program is prohibited except in accordance with Sections 317 and 508 of the Communications Act.

32. A television broadcaster should not present fictional events or other non-news material as authentic news telecasts or announcements, nor should he permit dramatizations in any program which would give the false impression that the dramatized material constitutes news. Expletives, (presented aurally or pictorially) such as "flash" or "bulletin" and statements such as "we interrupt this program to bring you . . ." should be reserved specifically for news room use. However, a television broadcaster may properly exercise discretion in the use in non-news programs of words or phrases which do not necessarily imply that the material following is a new release.

### V. Treatment of News and Public Events

1. A television station's news schedule should be adequate and well-balanced.

2. News reporting should be factual, fair and without bias.

3. A television broadcaster should exercise particular discrimination in the acceptance, placement and presentation of advertising in news programs so that such advertising should be clearly distinguishable from the news content.

4. At all times, pictorial and verbal material for both news and comment should conform to other sections of these standards, wherever such sections are reasonably applicable.

5. Good taste should prevail in the selection and handling of news:

Morbid, sensational or alarming details not essential to the factual report, especially in connection with stories of crime or sex, should be avoided. News should be telecast in such a manner as to avoid panic and unnecessary alarm.

6. Commentary and analysis should be clearly identified as such.

7. Pictorial material should be chosen with care and not presented in a misleading manner.

8. All news interview programs should be governed by accepted standards of ethical journalism, under which the interviewer selects the questions to be asked. Where there is advance agreement materially restricting an important or newsworthy area of questioning, the interviewer will state on the program that such limitation has been agreed upon. Such disclosure should be made if the person being interviewed requires that questions be submitted in advance or if he participates in editing a recording of the interview prior to its use on the air.

9. A television broadcaster should exercise due care in his supervision of content, format, and presentation of newscasts originated by his station, and in his selection of newscasters, commentators, and analysts.

### Public Events

1. A television broadcaster has an affirmative responsibility at all times to be informed of public events, and to provide coverage consonant with the ends of an informed and enlightened citizenry.

2. The treatment of such events by a television broadcaster should provide adequate and informed coverage.

### VI. Controversial Public Issues

1. Television provides a valuable forum for the expression of responsible views on public issues of a controversial nature. The television broadcaster should seek out and develop with accountable individuals, groups and organizations, programs relating to controversial public issues of import to his fellow citizens; and to give fair representation to opposing sides of issues which materially affect the life or welfare of a substantial segment of the public.

2. Requests by individuals, groups or organizations for time to discuss their views on controversial public issues, should be considered on the basis of their individual merits, and in the light of the contribution which the use requested would make to the public interest, and to a well-balanced program structure.

3. Programs devoted to the discussion of controversial public issues should be identified as such. They should not be presented in a manner which would mislead listeners or viewers to believe that the program is purely of an entertainment, news, or other character.

4. Broadcasts in which stations express their own opinions about issues of general public interest should be clearly identified as editorials. They should be unmistakably identified as statements of

station opinion and should be appropriately distinguished from news and other program material.

### VII. Political Telecasts

1. Political telecasts should be clearly identified as such. They should not be presented by a television broadcaster in a manner which would mislead listeners or viewers to believe that the program is of any other character.

(Ref.: Communications Act of 1934, as amended, Secs. 315 and 317, and FCC Rules and Regulations, Secs. 3.654, 3.657, 3.663, as discussed in NAB's "A Political Catechism.")

### VIII. Religious Programs

1. It is the responsibility of a television broadcaster to make available to the community appropriate opportunity for religious presentations.

2. Telecasting which reaches men of all creeds simultaneously should avoid attacks upon religion.

3. Religious programs should be presented respectfully and accurately and without prejudice or ridicule.

4. Religious programs should be presented by responsible individuals, groups and organizations.

5. Religious programs should place emphasis on broad religious truths, excluding the presentation of controversial or partisan views not directly or necessarily related to religion or morality.

6. In the allocation of time for telecasts of religious programs the television station should use its best efforts to apportion such time fairly among the representative faith groups of its community.

### IX. General Advertising Standards

1. This Code establishes basic standards for all television broadcasting. The principles of acceptability and good taste within the Program Standards section govern the presentation of advertising where applicable. In addition, the Code establishes in this section special standards which apply to television advertising.

2. A commercial television broadcaster makes his facilities available for the advertising of products and services and accepts commercial presentations for such advertising. However, a television broadcaster should, in recognition of his responsibility to the public, refuse the facilities of his station to an advertiser where he has good reason to doubt the integrity of the advertiser, the truth of the advertising representations, or the compliance of the advertiser with the spirit and purpose of all applicable legal requirements.

3. Identification of sponsorship must be made in all sponsored programs in accordance with the requirements of the Communications Act of 1934, as amended, and the Rules and Regulations of the Federal Communications Commission.

4. In consideration of the customs and attitudes of the communities served, each television broadcaster should refuse his facilities to the advertisement of products and services, or the use of advertising scripts, which the station has good reason to believe would be objectionable to a substantial and responsible segment of the community. These standards should be applied with judgment and flexibility, taking into consideration the characteristics of the medium, its home and family audience, and the form and content of the particular presentation.

5. The advertising of hard liquor (distilled spirits) is not acceptable.

6. The advertising of beer and wines is acceptable only when presented in the best of good taste and discretion, and is acceptable only subject to Federal and local laws.

7. Advertising by institutions or enterprises which in their offers of instruction imply promises of employment or make exaggerated claims for the opportunities awaiting those who enroll for courses is generally unacceptable.

8. The advertising of firearms is acceptable only subject to Federal and local laws.

9. The advertising of fortune-telling, occultism, astrology, phrenology, character reading or subjects of a like nature is not permitted.

10. Because all products of a personal nature create special problems, such products, when accepted, should be treated with especial emphasis on ethics and the canons of good taste. Such advertising of personal products as is accepted must be presented in a restrained and obviously inoffensive manner.

The advertising of particularly intimate products which ordinarily are not freely mentioned or discussed is not acceptable.



(See Television Code Interpretation No. 4)

11. The advertising of tip sheets, race track publications, or organizations seeking to advertise for the purpose of giving odds or promoting betting or lotteries is unacceptable.

12. An advertiser who markets more than one product should not be permitted to use advertising copy devoted to an acceptable product for purposes of publicizing the brand name or other identification of a product which is not acceptable.

13. "Bait-switch" advertising whereby goods or services which the advertiser has no intention of selling are offered merely to lure the customer into purchasing higher-priced substitutes, is not acceptable.

**X. Presentation of Advertising**

1. Advertising messages should be presented with courtesy and good taste; disturbing or annoying material should be avoided; every effort should be made to keep the advertising message in harmony with the content and general tone of the program in which it appears.

2. The role and capability of television to market sponsors' products are well recognized. In turn, this fact dictates that great care be exercised by the broadcaster to prevent the presentation of false, misleading or deceptive advertising. While it is entirely appropriate to present a product in a favorable light and atmosphere, the presentation must not, by copy or demonstration, involve a material deception as to the characteristics, performance or appearance of the product.

3. The broadcaster and the advertiser should exercise special caution with the content and presentation of television commercials placed in or near programs designed for children. Exploitation of children should be avoided.

Commercials directed to children should in no way mislead as to the product's performance and usefulness.

Appeals involving matters of health which should be determined by physicians should not be directed primarily to children.

4. Appeals to help fictitious characters in television programs by purchasing the advertiser's product or service or sending for a premium should not be permitted, and such fictitious characters should not be introduced into the advertising message for such purposes.

5. Commercials for services or over-the-counter products involving health considerations are of intimate and far-reaching importance to the consumer. The following principles should apply to such advertising:

a. Physicians, dentists, or nurses, or actors representing physicians, dentists or nurses, shall not be employed directly or by implication. These restrictions also apply to persons professionally engaged in medical services (e.g., physical therapists, pharmacists, dental assistants, nurses' aides).

b. Visual representations of laboratory settings may be employed, provided they bear a direct relationship to bona fide research which has been conducted for the product or service. (See Code X, 10.) In such cases, laboratory technicians shall be identified as such and shall not be employed as spokesmen or in any other way speak on behalf of the product.

c. Institutional announcements not intended to sell a specific product or service to the consumer and public service announcements by non-profit organizations may be presented by accredited physicians, dentists or nurses, subject to approval by the broadcaster. An accredited professional is one who has met required qualifications and has been licensed in his resident state.

6. Advertising copy should contain no claims dealing unfairly with competitors, competing products, or other industries, professions or institutions.

7. A sponsor's advertising messages should be confined within the framework of the sponsor's program structure. A television broadcaster should avoid the use of commercial announcements which are divorced from the program either by preceding the introduction of the program (as in the case of so-called "cow-catcher" announcements) or by following the apparent sign-off of the program (as in the case of so-called trailer or "hitch-hike" announcements). To this end, the program itself should be announced and clearly identified, both audio and video, before the sponsor's advertising material is first used, and should be signed off, both audio and video, after the sponsor's advertising material is last used.

8. Since advertising by television is a

dynamic technique, a television broadcaster should keep under surveillance new advertising devices so that the spirit and purpose of these standards are fulfilled.

9. A charge for television time to churches and religious bodies is not recommended.

10. Reference to the results of bona fide research, surveys or tests relating to the product to be advertised shall not be presented in a manner so as to create an impression of fact beyond that established by the work that has been conducted.

**XI. Advertising of Medical Products**

1. The advertising of medical products presents considerations of intimate and far-reaching importance to the consumer because of the direct bearing on his health.

2. Because of the personal nature of the advertising of medical products, claims that a product will effect a cure and the indiscriminate use of such words as "safe," "without risk," "harmless," or terms of similar meaning should not be accepted in the advertising of medical products on television stations.

3. A television broadcaster should not accept advertising material which in his opinion offensively describes or dramatizes distress or morbid situations involving ailments, by spoken word, sound or visual effects.

**XII. Contests**

1. Contests shall be conducted with fairness to all entrants, and shall comply with all pertinent laws and regulations. Care should be taken to avoid the concurrent use of the three elements which together constitute a lottery—prize, chance and consideration.

2. All contest details, including rules, eligibility requirements, opening and termination dates should be clearly and completely announced and/or shown, or easily accessible to the viewing public, and the winners' names should be released and prizes awarded as soon as possible after the close of the contest.

3. When advertising is accepted which requests contestants to submit items of product identification or other evidence of purchase of products, reasonable facsimiles thereof should be made acceptable unless the award is based upon skill and not upon chance.

4. All copy pertaining to any contest (except that which is required by law) associated with the exploitation or sale of the sponsor's product or service, and all references to prizes or gifts offered in such connection should be considered a part of and included in the total time allowances as herein provided. (See Time Standards for Advertising Copy.)

**XIII. Premiums and Offers**

1. Full details of proposed offers should be required by the television broadcaster for investigation and approval before the first announcement of the offer is made to the public.

2. A final date for the termination of an offer should be announced as far in advance as possible.

3. Before accepting for telecast offers involving a monetary consideration, a television broadcaster should satisfy himself as to the integrity of the advertiser and the advertiser's willingness to honor complaints indicating dissatisfaction with the premium by returning the monetary consideration.

4. There should be no misleading descriptions or visual representations of any premiums or gifts which would distort or enlarge their value in the minds of viewers.

5. Assurances should be obtained from the advertiser that premiums offered are not harmful to person or property.

6. Premiums should not be approved which appeal to superstition on the basis of "luck-bearing" powers or otherwise.

**XIV. Time Standards for Advertising**

In accordance with good telecast advertising practice, the time standards for commercial material are as follows:

**1. Prime Time**

Definition: A continuous period of not less than three evening hours per broadcast day as designated by the station.

Commercial material for both individually sponsored and participation programs in prime time shall not exceed 17.2% of any hour.

Commercial material in prime time includes billboards, public service announcements, promotional announcements for other programs as well as commercial copy.

**2. Non-Prime Time**

Definition: All time other than prime time. Commercial material for both individually sponsored and participation programs within any 30-minute time period in non-prime time may not exceed 6 minutes plus station break time. Commercial material for all other periods of time shall not exceed this ratio, except that individual programs of 5-minutes duration may include commercial material not in excess of 1 minute 15 seconds and individual programs of 10-minutes duration may include commercial material not in excess of 2 minutes 10 seconds.

Not more than three announcements shall be scheduled consecutively.

Commercial material in non-prime time does not include public service announcements, promotional announcements for other programs, and opening and closing "billboards" which give program or sponsor identification.

**3. Station Breaks**

In prime time, a station break shall consist of not more than two announcements plus non-commercial copy such as station identification or public service announcements. Total station break time in any 30-minute period may not exceed one minute and 10 seconds.

In other than prime time station breaks shall consist of not more than two announcements plus the conventional sponsored 10-second ID.

Station break announcements shall not adversely affect a preceding or following program.

**4. Prize Identification**

Reasonable and limited identification of prizes and statement of the donor's name within formats wherein the presentation of contest awards or prizes is a necessary and integral part of program content shall not be included as commercial time within the meaning of paragraphs 1 and 2, above; however, any aural or visual presentation concerning the product or its donor, over or beyond such identification and statement, shall be included as commercial time within the meaning of paragraph 1, above (See Television Code Interpretation No. 5.)

5. Care should be exercised in the selection, placement and integration of non-program material in order to avoid adversely affecting the program or diminishing audience interest.

6. Programs presenting women's services, features, shopping guides, fashion shows, demonstrations and similar material with genuine audience interest provides a special service to the viewing public in which what ordinarily might be considered advertising material as an informative and necessary part of the program content. Because of this, the Time Standards may be waived to a reasonable extent and limited frequency.

The Code Authority will evaluate each such program on its own merits.

7. Any casual reference by talent in a program to another's product or service under any trade name or language sufficiently descriptive to identify it should, except for normal guest identifications, be condemned and discouraged.

8. Stationary backdrops or properties in television presentations showing the sponsor's name or product, the name of his product, his trade-mark or slogan may be used only incidentally. They should not intrude on program interest or entertainment. "On Camera" shots of such materials should be fleeting, not too frequent, and mindful of the need of maintaining a proper program balance.

9. Each opening and closing billboard, regardless of the number of sponsors, shall not exceed 10 seconds in program periods of one half-hour or less, or in the ratio of 10 seconds of opening and closing billboard per 30 minutes of program time in periods exceeding 30 minutes, provided that a billboard for any one sponsor at no time shall exceed 20 seconds in programs exceeding 30 minutes.

10. Billboard language may not include a commercial message and should be confined to the sponsor's name, product and established claim or slogan. Billboards should not mention contests, premiums, offers or special sales.

**Interpretations of the Television Code by the Code Review Board**

No. 1, June 7, 1956, Revised March 3, 1960, March 15, 1962

**Integrated and Piggy-Back Announcements**

There are two types of announcements advertising multiple products or services: 1) The Integrated Announcement and

# NAB RADIO CODE

## 2) The Piggy-Back Announcement.

The basic difference between the two is the audio and video treatment.

1) The Integrated Announcement is one advertising two or more products or services, WHICH IS SO EXECUTED IN AUDIO AND VIDEO PRESENTATION THAT IT ACTUALLY IS A SINGLE ANNOUNCEMENT. Such an announcement will be counted as a single announcement under the commercial limitations of the Code, provided that:

- the products or services are related in character or purpose; or
- if the products or services offered are those of the same sponsor.

2) The Piggy-Back Announcement is one advertising two or more products or services, WHICH IS SO EXECUTED IN AUDIO AND VIDEO PRESENTATION THAT IT ACTUALLY IS TWO OR MORE SEPARATE ANNOUNCEMENTS. Such a piggy-back announcement will be counted as two or more announcements under the commercial limitations of the Code.

No. 2, June 7, 1956, revised June 9, 1958

### "Pitch" Programs

The "pitchman" technique of advertising on television is inconsistent with good broadcast practice and generally damages the reputation of the industry and the advertising profession.

Sponsored program-length segments, consisting substantially of continuous demonstration or sales presentation, violate not only the time standards established in the Code, but the broad philosophy of improvement implicit in the voluntary Code operation and are not acceptable.

No. 3, June 7, 1956

### Hollywood Film Promotion

The presentation of commentary or film excerpts from current theatrical releases in some instances may constitute "advertising copy" under "Time Standards for Advertising." Specifically, for example, when such presentation, directly or by inference, urges viewers to attend, it shall be counted against the advertising copy time allowance for the program of which it is a part.

No. 4, June 7, 1956

### Non-Acceptability of "Intimately Personal Products"

Paragraph 10 of the "Advertising Standards" reads in part, "The advertising of intimately personal products which are not freely mentioned or discussed is not acceptable.

Products for the treatment of hemorrhoids and for use in connection with feminine hygiene are not acceptable under the above stated language.

No. 5, Jan. 23, 1959

### Prize Identification

Aural and/or visual prize identification of up to 10 seconds duration may be deemed "reasonable and limited" under the language of Paragraph 4 of the Time Standards for Advertising. Where such identification is longer than 10 seconds, the entire announcement or visual presentation will be charged against the total commercial time for the program period.

## NAB Radio Code of Good Practices

### The Radio Broadcaster's Creed

We Believe:

That radio broadcasting in the United States of America is a living symbol of democracy; a significant and necessary instrument for maintaining freedom of expression, as established by the First Amendment to the Constitution of the United States;

That its influence in the arts, in science, in education, in commerce, and upon the public welfare is of such magnitude that the only proper measure of its responsibility is the common good of the whole people;

That it is our obligation to serve the people in such manner as to reflect credit upon our profession and to encourage aspiration toward a better estate for all mankind; by making available to every person in America such programs as will perpetuate the traditional leadership of the United States in all phases of the broadcasting art;

That we should make full and ingenious use of man's store of knowledge, his talents, and his skills and exercise critical and discerning judgement concerning all broadcasting operations to the end that we may, intelligently and sympathetically:

Observe the proprieties and customs of civilized society;

Respect the rights and sensitivities of all people;

Honor the sanctity of marriage and the home;

Protect and uphold the dignity and brotherhood of all mankind;

Enrich the daily life of the people through the factual reporting and analysis of news, and through programs of education, entertainment, and information;

Provide for the fair discussion of matters of general public concern; engage in works directed toward the common good; and volunteer our aid and comfort in times of stress and emergency;

Contribute to the economic welfare of all by expanding the channels of trade, by encouraging the development and conservation of natural resources, and by bringing together the buyer and seller through the broadcasting of information pertaining to goods and services.

Toward the achievement of these purposes we agree to observe the following:

## 1. PROGRAM STANDARDS

### A. News

Radio is unique in its capacity to reach the largest number of people first with reports on current events. This competitive advantage bespeaks caution—being first is not as important as being right. The following standards are predicated upon that viewpoint.

NEWS SOURCES. Those responsible for news on radio should exercise constant professional care in the selection of sources—for the integrity of the news and the consequent good reputation of radio as a dominant news medium depend largely upon the reliability of such sources.

NEWSCASTING. News reporting shall be factual and objective. Good taste shall prevail in the selection and handling of news. Morbid, sensational, or alarming details not essential to factual reporting should be avoided. News should be broadcast in such a manner as to avoid creation of panic and unnecessary alarm. Broadcasters shall be diligent in their supervision of content, format, and presentation of news broadcasts. Equal diligence should be exercised in selection of editors and reporters who direct news gathering and dissemination, since the station's performance in this vital informational field depends largely upon them.

COMMENTARIES AND ANALYSES. Special obligations devolve upon those who analyze and/or comment upon news developments, and management should be satisfied completely that the task is to be performed in the best interest of the listening public. Programs of news analysis and commentary shall be clearly identified as such, distinguishing them from straight news reporting.

EDITORIALIZING. Some stations exercise their rights to express opinions about matters of general public interest. Implicit in these efforts to provide leadership in matters of public consequence and to lend proper authority to the station's standing in the community it serves, is an equal obligation to provide opportunity for qualified divergent viewpoints.

The reputation of a station for honesty and accuracy in editorializing depends upon willingness to expose its convictions to fair rebuttal.

Station editorial comment shall be clearly identified as such.

TREATMENT OF NEWS AND PUBLIC EVENTS. All news interview programs shall be governed by accepted standards of ethical journalism, under which the interviewer selects the questions to be asked. Where there is advance agreement materially restricting an important or noteworthy area of questioning, the interviewer shall state on the program that such limitation has been agreed upon. Such disclosure shall be made if the person being interviewed requires that questions be submitted in advance or if he participates in editing a recording of the interview prior to its use on the air.

### B. Public Issues

A broadcaster, in allotting time for the presentation of public issues, shall exert every effort to insure equality of opportunity.

Time should be allotted with due regard to all elements of balanced program schedules, and to the degree of interest on the part of the public in the questions to be presented or discussed. (To discuss is "to sift or examine by presenting considerations pro and con.") The broadcaster should limit participation in the presentation of public issues to those qualified, recognized, and properly identified groups or individuals whose opinions will assist the general public in reaching conclusions.

Presentation of public issues shall be clearly identified.

### C. Political Broadcasts

Political broadcasts, or the dramatization of political issues designed to influence an election, shall be properly identified as such.

### D. Advancement of Education and Culture

Because radio is an integral part of American life, there is inherent in radio broadcasting a continuing opportunity to enrich the experience of living through the advancement of education and culture.

The radio broadcaster, in augmenting the educational and cultural influences of the home, the Church, schools, institutions of higher learning, and other entities devoted to education and culture: Should be thoroughly conversant with the educational and cultural needs and aspirations of the community served; Should cooperate with the responsible and accountable educational and cultural entities of the community to provide enlightenment of listeners; Should engage in experimental efforts designed to advance the community's cultural and educational interests.

### E. Religion and Religious Programs

Religious programs shall be presented respectfully and without prejudice or ridicule.

Radio broadcasting, which reaches men of all creeds simultaneously, shall avoid attacks upon religion.

Religious programs shall be presented by responsible individuals, groups, or organizations.

Religious programs shall place emphasis on religious doctrines of faith and worship.

### F. Dramatic Programs

In determining the acceptability of any dramatic program containing any element of crime, mystery, or horror, proper consideration should be given to the possible effect on all members of the family.

Radio should reflect realistically the experience of living, in both its pleasant and tragic aspects; if it is to serve the listener honestly. Nevertheless, it holds a concurrent obligation to provide programs which will encourage better adjustments to life.

This obligation is apparent in the area of dramatic programs particularly. Without sacrificing integrity of presentation, dramatic programs on radio shall avoid:

Techniques and methods of crime presentation in such manner as to encourage imitation, or to make the commission of crime attractive, or to suggest that criminals can escape punishment; Detailed presentation of brutal killings, torture, or physical agony, horror, the use of supernatural or climactic incidents likely to terrify or excite unduly; Episodes involving the kidnapping of children; Sound effects calculated to mislead, shock, or unduly alarm the listener; Disrespectful portrayal of law enforcement;

The portrayal of suicide as a satisfactory solution to any problem.

### G. Children's Programs

Programs specifically designed for listening by children shall be based upon sound social concepts and shall reflect respect for parents, law and order, clean living, high morals, fair play, and honorable behavior.

They shall convey the commonly accepted moral, social, and ethical ideals characteristic of American life.

They should contribute to the healthy development of personality and character. They should afford opportunities for cultural growth as well as for wholesome entertainment.

They should be consistent with integrity of realistic production, but they should avoid material of an extreme nature which might create undesirable emotional reaction in children.

They shall avoid appeals urging children to purchase the product specifically for the purpose of keeping the program on the air or which, for any reason, encourage children to enter inappropriate places.

### H. General

The intimacy and confidence placed in Radio demand of the broadcaster, the networks and other program sources that they be vigilant in protecting the audience from deceptive program practices.

Sound effects and expressions characteristically associated with news broadcasts (such as "bulletin," "flash," etc.) should be reserved for announcement of news,



and the use of any deceptive techniques in connection with fictional events and non-news programs shall not be employed.

The broadcaster shall be constantly alert to prevent activities that may lead to such practices as the choice and identification of prizes, the selection of music and other creative program elements and inclusion of any identification of commercial products or services, their trade names or advertising slogans, within a program dictated by factors other than the requirements of the program itself. This expressly forbids the acceptance by producer, talent, or any other personnel of cash payments or other considerations in return for including any of the above within the program.

When plot development requires the use of material which depends upon physical or mental handicaps, care shall be taken to spare the sensibilities of sufferers from similar defects.

Stations shall avoid broadcasting program material which would tend to encourage illegal gambling or other violations of Federal, State and local laws, ordinances, and regulations.

Simulation of court atmosphere or use of the term "court" in a program title shall be done only in such manner as to eliminate the possibility of creating the false impression that the proceedings broadcast are vested with judicial or official authority.

When dramatized advertising material involves statements by doctors, dentists, nurses, or other professional people, the material shall be presented by members of such profession reciting actual experience, or it shall be made apparent from the presentation itself that the portrayal is dramatized.

Quiz and similar programs that are presented as contests of knowledge, information, skill or luck must, in fact, be genuine contests and the results must not be controlled by collusion with or between contestants, or any other action which will favor one contestant against any other.

No program shall be presented in a manner which through artifice or simulation would mislead the audience as to any material fact. Each broadcaster must exercise reasonable judgment to determine whether a particular method of presentation would constitute a material deception, or would be accepted by the audience as normal theatrical illusion.

In cases of programs broadcast over multiple station facilities, the originating station or network shall assume responsibility for conforming such programs to this Radio Code.

Requests for time for public service announcements or programs should be carefully reviewed with respect to the character and reputation of the campaign, group or organization involved, the public interest content of the message, and the manner of its presentation.

**II. ADVERTISING STANDARDS**

Advertising is the principal source of revenue of the free, competitive American system of radio broadcasting. It makes possible the presentation to all American people of the finest programs of entertainment, education, and information.

Since the great strength of American radio broadcasting derives from the public respect for and approval of its programs, it must be the purpose of each broadcaster to establish and maintain high standards of performance, not only in the selection and production of all programs, but also in the presentation of advertising.

**A. Time Standards for Advertising Copy**

The time standards for advertising copy are as follows:

**1. Programs under single sponsorship.**

The maximum time to be used for advertising, allowable to any single sponsor, regardless of type of program, shall be—

5 minute programs	1:30
10 " "	2:10
15 " "	3:00
25 " "	4:00
30 " "	4:15
45 " "	5:45
60 " "	7:00

The time standards allowable to a single advertiser do not affect the established practice of allowance of station breaks between programs.

Any reference in a sponsored program to another's products or services under any trade name, or language sufficiently descriptive to identify it, shall, except for normal guest identifications, be considered as advertising copy.

While any number of products may be advertised by a single sponsor within the specified time standards, advertising copy for these products shall be presented within the framework of the program

structure. Accordingly, the use on such programs of simulated spot announcements which are divorced from the program by preceding the introduction of the program itself, or by following its apparent sign-off, shall be avoided. To this end, the program itself shall be announced and clearly identified before the use of what have been known as "cow-catcher" announcements, and the programs shall be signed off after the use of what have been known as "hitch-hike" announcements.

**2. Announcement type programs, multiple sponsorship programs, and any combination of programs and announcements.**

The maximum time to be used for advertising in announcement and/or multiple sponsorship programs shall not exceed an average of 14 minutes an hour computed on a weekly basis; provided, however, that in no event shall the maximum exceed 18 minutes in any single hour or five minutes in any 15-minute segment. For the purpose of determining advertising limitations, such program types as "classified," "swap shop," "shopping guides" and "farm auction" programs, etc., shall be regarded as containing one and one-half minutes of advertising for each five-minute segment.

**B. Presentation of Advertising**

The advancing techniques of the broadcast art have shown that the quality and proper integration of advertising copy are just as important as measurement in time. The measure of a station's service to its audience is determined by its overall performance, rather than by any individual segment of its broadcast day.

The final measurement of any commercial broadcast service is quality. To this, every broadcaster shall dedicate his best efforts.

**C. Acceptability of Advertisers and Products.**

1. A commercial radio broadcaster makes his facilities available for the advertising of products and services and accepts commercial presentations for such advertising. However, he shall, in recognition of his responsibility to the public, refuse the facilities of his station to an advertiser where he has good reason to doubt the integrity of the advertiser, the truth of the advertising representations, or the compliance of the advertiser with the spirit and purpose of all applicable legal requirements. Moreover, in consideration of the laws and customs of the communities served, each radio broadcaster shall refuse his facilities to the advertisement of products and services, or the use of advertising scripts, which the station has good reason to believe would be objectionable to a substantial and responsible segment of the community. The foregoing principles should be applied with judgment and flexibility, taking into consideration the characteristics of the medium and the form of the particular presentation. In general, because radio broadcasting is designed for the home and the entire family, the following principles shall govern the business classifications listed below:

- a) The advertising of hard liquor shall not be accepted.
- b) The advertising of beer and wines is acceptable only when presented in the best of good taste and discretion, and is acceptable subject to existing laws.
- c) The advertising of fortune-telling, astrology, palmistry, phrenology, palm-reading, numerology, mind-reading or character-reading is not acceptable.
- d) The advertising of certain intimate personal products which might offend or embarrass the listening audience is unacceptable. In this category are products for the treatment of hemorrhoids and for use in feminine hygiene.
- e) All advertising of products of a personal nature, when accepted, shall be treated with special concern for the sensitivities of the listeners.
- f) The advertising of tip sheets, publications, or organizations seeking to advertise for the purpose of giving odds or promoting betting or lotteries is unacceptable.

2. An advertiser who markets more than one product shall not be permitted to use advertising copy devoted to an acceptable product for purposes of publicizing the brand name or other identification of a product which is not acceptable.

3. Care shall be taken to avoid presentation of "bait-switch" advertising whereby goods or services which the advertiser has no intention of selling are offered merely to lure the customer into purchasing higher-priced substitutes.

4. Advertising copy should contain no claims dealing unfairly with competitors, competing products, or other industries, professions or institutions.

**D. Contests**

Contests shall be conducted with fairness to all entrants, and shall comply with all pertinent federal, state, and local laws and regulations.

All contest details, including rules, eligibility requirements, opening and termination dates, shall be clearly and completely announced or easily accessible to the listening public; and the winners' names shall be released as soon as possible after the close of the contest.

When contestants are required to submit items of product identification or other evidence of purchase of product, reasonable facsimiles thereof shall be made acceptable.

All copy pertaining to any contest (except that which is required by law) associated with the exploitation or sale of the sponsor's product or service, and all references to prizes or gifts offered in such connection shall be considered a part of and included in the total time limitations heretofore provided.

**E. Premiums and Offers**

The broadcaster shall require that full details of proposed offers be submitted for investigation and approval before the first announcement of the offer is made to the public.

A final date for the termination of an offer shall be announced as far in advance as possible.

If a consideration is required, the advertiser shall agree to honor complaints indicating dissatisfaction with the premium by returning the consideration.

There shall be no misleading descriptions or comparisons of any premiums or gifts which will distort or enlarge their value in the minds of the listeners.

**Music Licensing Groups**

**American Composers Alliance**, 170 W. 74th St., New York 23, N. Y. Trafalgar 3-1250. Richard Donovan, pres; Avery Clafin, treas.

**American Society of Composers, Authors & Publishers (ASCAP)**, 575 Madison Ave., New York 22, N. Y. Murray Hill 8-8800. Stanley Adams, pres; Rudolph Tauhart, vp; Jimmy McHugh, vp; Paul Creston, secretary; J. J. Bregman, treasurer; Morton Gould, asst secretary; Adolph Vogel, asst treasurer; Board of Directors: Stanley Adams, Richard Adler, Leon J. Bretler, J. J. Bregman, Irving Caesar, Frank H. Connor, Paul Creston, Howard Dietz, Max Drefus, L. Wolfe Gilbert, Morton Gould, Lou Levy, Jimmy McHugh, Jack Mills, Edwin H. Morris, Richard Rodgers, Arthur Schwartz, Maurice Scopp, Herman Starr, Rudolph Tauhart, Deems Taylor, Adolph Vogel, Ned Washington, Jack Yellen. (See Adv. page D-9.)

**Broadcast Music Inc. (BMI)**, 589 Fifth Ave., New York 17, N. Y. Plaza 9-1500. Sydney M. Kaye, chmn of bd, vp and general counsel. Carl Haverlin, pres; Robert J. Burton, secretary and exec vp; Robert B. Sour, vp, writer relations; Theodora Zavin, assistant vp, publisher relations; Richard Kirk, assistant vp, publisher-writer relations, Pacific Coast; Edward Molinelli, comptroller, and director of financial operations; Robert J. Higgins, treasurer & assistant secretary. Directors: Sydney M. Kaye, chairman; John Elmer, Carl Haverlin, Dwight W. Martin, Leonard Kapner, Paul W. Morency, John F. Patt, Ward L. Quaal, William Regan, J. Leonard Reinsch, G. Richard Shafto, E. R. Vadeboncoeur, Merrill Lindsay, Robert O. Reynolds. (See Adv. page D-1.)

**Franco Colombo Inc.**, 16 West 61st St., New York 23, N. Y. Judson 2-5300. Franco Colombo, pres. (Represents G. Ricordi & Co. of Milan, Paris, London, Basel, Frankfurt, Toronto, Sao Paulo, Buenos Aires, Sydney; Editions Salabert and Bessel & Cie of Paris; Musikverlage Han Sikorski of Hamburg.)

**Composers, Authors & Publishers Assn. of Canada, Ltd.**, 1263 Bay St., Toronto 5, Ont. 924-4427. Sir Ernest MacMillan, pres; W. S. Low, gen mgr; John V. Mills, Q.C. asst gen mgr; D. W. Hopkins, exec asst; Mary Butterill, prof analysis.

**Copyright Society of the U.S.A.**, New York University Law Center, 40 Washington Square S., New York 11, N. Y. Digby 9-2930. Edward A. Sargoy, pres; Sidney A. Diamond, Chas. B. Seton, vps; Edward M. Cramer, treas; Alan Latman, sec; Stanley Rothenberg, asst treas; Morton D. Goldberg, asst secy; Walter J. Derenberg, exec dir.

**Harry Fox, Agent and Trustee**, 460 Park Ave., New York 22, N. Y. Plaza 1-1930. (music clearances).

**Sesac Inc.**, 10 Columbus Circle, New York 19, N. Y. Judson 6-3450. Paul Heinecke, pres; R. C. Heinecke, treas. (See Adv. page D-23.)

# Program Producers, Distributors; Production Services

## Key to symbols:

PLP—producer of live programs.  
 PFP—producer of film programs.  
 PLC—producer of live commercials.  
 PFC—producer of film commercials.

PTC—producer of tape commercials.  
 PBF—producer of business films.  
 DFF—distributor of feature films.  
 DFS—distributor of tv film series.  
 DBF—distributor of business films.

LRP—producer of live radio programs.  
 TRP—transcribed radio programs.  
 RRC—recorded radio commercials.  
 STP—syndicator transcribed programs.  
 JP—jingle producer.

## A

**ABC Films Inc.** 1501 Broadway, New York 36, N. Y. Lackawanna 4-5050. Henry G. Plitt, pres; Harold J. Klein, vp, worldwide sls mgr; John F. Tobin, vp, domestic sls; Raymond C. Fox, vp, admin & control; Irving Paley, dir adv & prom; Phil Conway, eastern div mgr.

Chicago: 360 N. Michigan Ave. Andover 3-0800. Michael G. Gould, central div mgr. Beverly Hills, Calif.: 190 N. Canon Dr. Normandy 3-3311. Howard M. Lloyd, western div mgr.

Covington, La.: P. O. Box 653. Phone 2050. William Seiler, southern div, mgr. Toronto, Ont.: 103 Church St. Empire 8-4304. William D. Hannah, Canadian div mgr.

Services: PFP; DFF; DFS.  
**AFD Motion Picture & Television Distributors.** 9107 Wilshire Blvd., Beverly Hills, Calif. Crestview 3-8121. Sam Ford. Mrs. Rocky D. E. DuPont & Alex Alexander, owners; Sam Nathanson, gen sls mgr; June Starr, sec-treas.

**Academy Film Productions Inc.** 123 W. Chestnut St., Chicago. Bernard Howard, pres & exec prod.

Services: PLP; PFP; PLC; PFC; PBF; DFS; LRP; TRP; RRC; JP.

**Academy TV Films Productions of Canada.** 433 Jarvis St., Suite 912, Toronto, Ont., Canada. 925-5997. Mickey Schwarz, pres; Julius Edelman, exec vp; John Griffiths, production vp.

Services: PFC.  
**Acme Film Labs Inc.** 1161 N. Highland Ave., Hollywood 38, Calif. Hollywood 4-7471. Samuel Sawelson, pres; Mel Sawelson, vp operations.

Services: 16mm-35mm color and monochrome film processing laboratory; video tape to film; film to tape; PTC.

**Acuff-Rose Publications Inc.** 2510 Franklin Rd., Nashville 4, Tenn. (615) 297-8591. Wesley Rose, pres.

**Acus Pictures Corp.** 165 W. 46th St., New York 36, N. Y. Plaza 7-2265. Patrick E. Shanahan, pres.

Service: DFF.  
**Ad-Image Inc.** 633 5th Ave., New York 17, N. Y. Plaza 8-1140. Adele M. Purcell, pres; E. C. Purcell, sec-treas; Sal Massimino, sls mgr.

Services: TRP; RRC; JP.  
**Ad-Staff Inc.** 1680 N. Vine St., Hollywood 28, Calif. HO 9-7274. Martin Sperzel, pres.

Services: PFC; PTC; RRC; JP.  
**Advertiser's Broadcasting Co.** 117 W. 46th St., New York 36, N. Y. Plaza 7-3560. Sholom Rubinstein, exec prod & ptrn; Bernard Rubenstein, ptrn.

Services: PLP; PFP; PLC; PFC; LRP; TRP; RRC.

**Advertising Radio & Television Services**

**Inc.** 421 W. 54th St., New York 19, N. Y. Plaza 7-2125. Gerald Auerbach, pres; Louis Mucciolo, exec vp; Henry Traiman, vp & gen mgr; Robert Rawson, vp-sales.  
 Services: PFP; PLP; PFC; PBF; DFF; DFS; DBF.

**Air Programs International.** 412 George St., Sydney, Australia. Telephone: 25-3648.  
 Services: PFP; DFS; TRP; RRC; STP; JP.

**Alexander Film Co.** Alexander Film Bldg., Colorado Springs, Colo. 633-1771. Keith Monroe, pres; Howard Emrich, exec vp; Arthur Oaks, tv mgr.

New York 36, N. Y.: 500 5th Ave. LO 5-1350. Alexander International. Kenneth A. Silver, vp.

Chicago 11, Ill.: 472 Wrigley Bldg. Whitehall 4-5980. Terry Hatch.  
 San Juan, P. R.: Ballester Bldg., 104 Covadonga St., Apartado 2926. Telephone: 3-2898.

**Allend'or Productions Inc.** 3449 Cahuenga Blvd., West Hollywood 28, Calif. Hollywood 6-5365. Algernon G. Walker, pres; W. A. Blanchard, vp.

Services: PFC; PBF.  
**All-Scope Pictures Inc.** (commercial film division 20th Century-Fox) 1417 N. Western Ave., Hollywood 27, Calif. Hollywood 2-6231. Gordon S. Mitchell, pres.

Services: PFC; PBF.  
**Allied Artists Television Corp.** 165 West 46th St., New York 36, Plaza 7-8530. Edward Morey, pres; Robert B. Morin, vp & gen sls mgr; Morton Slakoff, prom & adv mgr; C. P. Jaeger, natl prog mgr; James C. Stern, asst gen sls mgr.

Chicago 5, Ill.: 1232 South Michigan Ave. Wabash 2-7937.  
 Hollywood 27, Calif.: 4376 Sunset Drive. Normandy 2-9181. Sidney Cohen, western div sls mgr.

Dallas 1, Texas: 2204 Commerce St. Riverside 7-1658. Roy George, southwestern sls mgr.

Services: PFP; DFF; DFS.  
**Alpha Film Productions.** P. O. Box 5325, Baltimore 9, Md. CL 2-4150. W. E. Wood, owner.

Services: PFC; PBF; 16mm reversal processing; sound on film recording; kine-scopes—producer of documentary films and location shots for others.

**American Baptist Convention, Radio-TV Department.** 6515 Sunset Blvd., Hollywood 28, Calif. Hollywood 3-5653. Frederick L. Essex, dir.

New York 27, N. Y.: 475 Riverside Dr., Room 1745. Riverside 9-2200.  
 Lois J. Anderson, asst dir.  
 Services: TRP; STP; religious broadcasting workshops.

**American Diversified Services.** Lock Box 975, Kingsport, Tenn. Johnson City (615) 477-7113. C. E. Feltner Jr., gen mgr.

Services: PLP; PFP; PLC; PFC; PTC; PBF; DFF; DFS; DBF; LRP; TRP; RRC; STP.

**American Film Co.** 1329 Vine St., Philadelphia 7, Walnut 2-1800. Ben Harris, mgr.  
 Services: DFF; producer of films on special order; facilities for storage, booking, inspection, shipping of all types of films; rental of shorts & features, distribution of industrial, medical, travel films.

**American Film Productions Inc.** 1600 Broadway, New York 19, Plaza 7-5915. Robert Gross, pres; Lawrence A. Glesnes, sec-treas; Sheldon Abramowitz, exec prod; Harriet H. Hester, program development dir; Barbara Brazzon, office mgr.  
 Services: PFC.

**American Foundation for the Blind Inc.** 15 W. 16th St., New York 11, N. Y. Watkins 4-0420. Dr. Gregor Ziemer, director of public education.  
 Services: STP; DFS; LRP; TRP; community relations.

**The American Lutheran Church, Dept. of TV/Radio/Films,** 422 S. Fifth St., Minneapolis 15, Minn. Federal 8-3821. Rev. Bob R. Way, dir; Rev. John V. Rydgren, asst dir. Production Center, 2353 Hendon Ave.,

St. Paul 8, Minn.  
 Services: PLP; TRP; DFF; DFS; STP.

**American Medical Assn.** 535 N. Dearborn St., Chicago 10, Ill. Whitehall 4-1500. Jim Reed, dir communications div; Dick Du Mont, dir radio-tv-motion picture dept; John Briska, radio-tv news edit.  
 Washington 6, D. C.: One Farragut Square South. 783-8155. Dayton Moore, media relations rep.

Hollywood 28: 1717 Highland Ave. 466-7225. Jerry L. Pettis, media relations rep.  
 Services: PLP; PFP; DFF; TRP; STP.

**Andre Productions Ltd.** 3236 West Foster Ave., Chicago 25, Keystone 9-9170. John E. Pozniak, pres.

**Animation Inc.** 736 N. Seward St., Hollywood 38, Calif. Hollywood 4-1117. Earl Klein, pres; Helen Hansen, prod mgr.

Chicago 1, Ill.: 221 N. LaSalle St. Joe W. Edwards.  
 Detroit 27, Mich.: 14005 Fenkell Ave. Broadway 3-3040. Ted Petok.  
 San Francisco, Calif.: 690 Market St. Contemporary Art Inc.  
 Services: PFC; PBF.

**Arizona Recording Productions.** 834 N. 7th Ave., Phoenix, Ariz. Alpine 2-1719. Raymond A. Boley, owner-mgr.  
 Services: RRC; sound for movies.

**J. Armstrong & Co.** 420 Lexington Ave., New York 17, N. Y. Lexington 2-5970. Joseph Armstrong, owner.  
 Services: PFC; PFP.

**Arrowhead Productions.** 1122 S. La Cienega Blvd., Los Angeles 35, Calif. Burt I. Harris and Edmund Beloin, producers.  
 Services: PFP; PFC.

**Artransa Pty. Ltd.** 132-8 Phillip St., Sydney, Australia. 29360. Sam Baker, sls mgr.  
 New York 36, N. Y.: Suite 651, 229 West 43d St. Lackawanna 4-9058. Harry Hughes, dir.

Johannesburg, South Africa: Fox & Troye Sts., 22-2188. John Walker, South African representative.  
 Services: TRP; STP.

**Asbury Theological Seminary, The Radio Ministry** (see Radio Ministry of Asbury Theological Seminary).

**Associated Program Service** (Div. of Muzak Corp.) 229 Park Ave. S., New York 3, Oregon 4-7400. John Esau, gen mgr.

Services: Transcribed music libraries including spots and jingles, and production aids.

**Association Films Inc.** 347 Madison Ave., New York 17, N. Y. Murray Hill 5-2242. R. D. Mitchell, pres; R. Finehout, vp tv. Ridgefield, N. J.: Broad at Elm. Whitney 3-8200. E. H. Johnson, mgr.

La Grange, Ill.: 561 Hillgrove Ave 352-3377. M. G. Weiland, mgr.  
 Hayward, Calif.: 25358 Cypress Ave. W. O. Siler, mgr.  
 Dallas, Tex.: 1621 Dragon St. Riverside 8-8759. C. L. Stahl, mgr.  
 Oakmont, Pa.: 321 Delaware Ave., Allegheny County. 828-5900. J. H. Liebieh, mgr.  
 Services: DFS; DBF.

**Atlantic Television Inc.** 625 Madison Ave., New York 22, N. Y. Plaza 2-7766. Alfred H. Morton, pres.

Hollywood 28, Calif.: 5746 Sunset Blvd. Hollywood 2-4448. Tom Corradine & Assoc.

**Audio Artistry Recordings Inc.** P. O. Box 832. Rochester, Minn. 282-5207 or 289-4166. Walter T. Bruzek, pres; Thomas H. Jones, vp.  
 Services: TRP; RRC.

**Audio Images Inc.** 1650 Broadway, New York 19, Plaza 7-7893. Buck Rosner, pres.  
 Services: PFC; RRC; JP.

**Audio-Master Corp.** 17 E. 45th St., New York 17, N. Y. Oxford 7-0725. Herbert Rosen, pres.  
 Services: Background music and sound effects records.

**Aura Recording Inc.** 136 W. 52nd St.

increase your net  
 \$10,000-\$100,000  
 this year

with SALES PROMOTIONS, CUSTOM LIVE OR ANIMATED COMMERCIALS, CLIENT-APPROVED FILMS, and other A D S services.

WRITE: Box 975  
 Kingsport, Tennessee

CALL: area 615  
 477-7413

**American Diversified Services**



The  
Symbol  
of Quality

# ASCAP

ASCAP — the American Society of Composers, Authors and Publishers — an unincorporated, non-profit membership association of the 9200 outstanding men and women who write and publish our nation's songs, the Society also represents the music of more than 50,000 writers of other countries

The Society, which was organized in 1914, has always served the public by encouraging musically creative talent. Its members represent every phase of musical literature: the popular songs of today, the standards of yesterday, the Broadway and motion picture hits, as well as the leading symphonic and concert works, religious, folk and country music.

**THE AMERICAN SOCIETY OF COMPOSERS,  
AUTHORS AND PUBLISHERS** 575 Madison Ave., New York 22, N. Y.

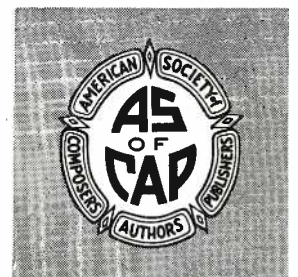

## PROGRAMS

New York 19, N. Y. Judson 2-8105. Herbert Kaplan, pres.; Benjamin Stern, vp; Allen Mirchin, sec.; Heinz Kubicka, treas. Services: Complete recording facilities; editing and mastering rooms; pressings, remotes; sound effects dept.; 35 mm projection and transfer facilities.

**Aurvid Productions**, Division of Entertainment-Plus Inc. 109-121 W. York St., Philadelphia 33, GA 6-0550. Abe Abramson, pres; F. O. Pease, gen mgr.

Clewiston, Fla.: P. O. Box 265. Services: PFP; PFC; PTC; PBF; DFF; DFS; DBF; TRP; RRC; STP; live film and taped endorsements and testimonials; closed circuit radio-tv casts; contest judging; distribution of free sponsored films to tv; and air checks.

**Auslander Productions Inc.** 807 N. Rexford Dr., Beverly Hills, Calif. Crestview 3-0570. Leland Auslander, pres. Services: PFP; PFC; PLP; PBF.

**Austin Productions Inc.** 232½ N. Main St., Lima, Ohio. 229-7881. Otto Austin, pres. Services: PFC; PBF; RRC.

**Azrael Productions**, 913 Charles St., Baltimore 1, Md. Lexington 9-7575. Maurice Azrael, pres; Bill Wolff, vp; Helen Wolff, exec sec. Services: PLP; STP.

### B

**Banner Films Inc.** 527 Madison Ave., New York 22, N. Y. Plaza 5-4811. Charles McGregor, pres. Services: DFF; DFS.

**BCG Films Inc.** 405 Lexington Ave., New York 17, N. Y. Murray Hill 7-0870. Nat Gassman, pres. Services: PFP; DFF; DFS.

**B-G Library of Mood and Bridge Music.** 17 E. 45th St., New York 17, N. Y. Oxford 7-0725. Herbert Rosen, pres. Services: Recorded background and theme music.

**Baldwin Organization Inc.** 10 W. 65th St., New York 23, N. Y. Trafalger 7-6607. Ted Baldwin, pres. Services: PBF; DBF; producer of industrial films; distributor of public service tv films.

**Bandelier Films Inc.** 1837 Lomas Blvd., N.E., Albuquerque, N. M. Robert Stevens, pres. Services: PFC; PTC.

**Thos. J. Barbre Productions.** 2130 S. Bellaire St., Denver 22, Colo. Skyline 6-8383.

Thos. J. Barbre, pres-producer. Services: PFP; PFC; PBF; DBF; motion picture producing facilities; writing, photography, recording, editing, printing; sound stage, mobile sync-sound units.

**Basch Radio & Television Productions.** 17 E. 45th St., New York 17, N. Y. Murray Hill 2-8877. Charles J. Basch Jr., partner. Services: PLP; PFP; PFC; PLC; LRP; TRP; RRC; STP; PBF; JP; musical commercials; animation.

**Les Baxter Productions.** 1680 Vine St., Suite 1022, Hollywood 28, Calif. HO 6-4304. Charles H. Stern, sis mgr. Services: JP; musical scoring of films; creator of original music and arrangements for radio & tv commercials.

**Beacon Sports Inc.** 506 Harvard St., Brookline 46, Mass. (617) 784-3120. Fred Cusick, pres; Neal P. Cortell, treas & prod dir; Arthur Spivak, sis dir. Services: Complete spot coverage and play-by-play of major events in sports via direct line, beeper, film, video tape recordings—for radio & tv stations; producers of syndicated daily sports reports; "Stuart on Sports" with Dick Stuart of Boston Red Sox and "Cusick on Sports" with Fred Cusick, both radio & television via film video tape recording.

**Beacon TV Features Inc.** 115 Newbury St., Boston 16. Commonwealth 6-6881. J. L. Sanderson, pres; B. G. Keane, treas. Services: PFP; PFC; PBF; RRC; JP.

**William G. Beal Inc.** 142 Carlton House, Pittsburgh 19. Atlantic 1-7020. Wm. G. Beal, pres; Timothy W. Kirby, prod mgr. Services: PFP; PFC; PBF; RRC.

**V. S. Becker Productions.** 55 East 43rd St., New York 17, N. Y. Murray Hill 2-0777. Murray Hill 7-7000. Viola S. Becker, exec prod. Services: PLP; PFP; PLC; PFC; PTC; PBF; DFF; DFS; DBF; LRP; TRP; RRC; STR; JP.

**Biddick Co.** 1046 S. Olive St., Los Angeles 15. Richmond 9-8800. Guy Biddick, mgr. Services: PFC; TRP; RRC; STP; PTC; JP.

**Mel Blanc Associates Inc.** 706 Taft Bldg., Hollywood, Calif. HO 6-6127. 410 N. Michigan Ave., Chicago. Mel Blanc, pres; Noel Blanc, prod head; Richard Clorfene, creative serv head; John Clarke, sis dir; Richard Lewis, Midwest sis dir. Services: PFC; RRC; develop & produce humorous radio & tv campaigns.

**Boston Broadcasting Co.** First National Building, Tulsa 3, Okla. George R. Kraivs, pres. Services: fm and am air checks; consultant for fm stations.

**Stephen Bosustow Productions.** 16154 High Valley Place, Encino, Calif. 733-4043. Stephen Bosustow, pres-exec prod. Services: Creator-producer, film programs, commercials and business films.

**Bray Studios Inc.** 729 7th Ave., New York 19, N. Y. Circle 5-4582. Paul A. Bray, pres; Paul Bray Jr., vp. Services: DFS; PFP; PBF; DBF; animation; safety, health, educational, free industrial films.

**Brentwood Pacific.** 7445 Girard Ave., La Jolla, Calif. 459-4066. Jack Keiner, pres; Geoffrey B. Edwards, vp.

**British Broadcasting Corp. and BBC-TV Enterprises.** 630 Fifth Ave., New York 20. LT 1-7100. Jack Aistrop, U. S. rep.

Washington 4, D.C.: National Press Bldg. Executive 3-1465. Leonard Parkin; Douglas W. Stuart. New York 17, N. Y.: United Nations, Room C-309. Eldorado 5-4244. Anthony Wigan. Services: PLP; PFP; DFS; TRP.

**British Information Services.** 845 Third Ave., New York 22, N. Y. Plaza 2-8400. Alan J. Waple, dir news div. Services: PFP; DFS; TRP.

**Broadcast Associates.** Pipersville, Pa. 766-8907. Chuck Read, pres. Services: TRP; STP.

**Broadcasting & Film Commission of National Council of Churches of Christ in the U.S.A.** (See National Council of Churches of Christ listing.)

**Broadcast Information Bureau.** 535 Fifth Ave., New York 17. Julienne Dupuy, gen mgr. Services: Film research & publishing.

**Broadcast Productions Inc.** 245 West 55th St., New York 19. Judson 2-2216. Blair Walliser, chmn; George G. Weiss, pres; Charles P. Le Mieux Jr., vp. Services: RRC.

**Bry Kinescope Labs.** 3518 Devon Ave., Chicago 45, Ill. Juniper 3-1060. A. Arthur Becker, managing dir.

Services: Kinescope recording on film of tv programs or commercials; off-air or closed-circuit with mobile unit; kinescopes in color; video tape to film transcriptions; photo storyboard conversion.

**Bill Burrud Productions.** 1100 S. La Brea Ave., Los Angeles 19. WE 7-0300. Bill Burrud, pres; Gene McCabe, vp. Services: PFC; PFP; DFS; PLP.

### C

**C & B Music Library Inc. & Blue River Music Library & Musi-Que Spot Library & Sheriton Mood Music Library.** Suite 204, 6223 Selma Ave., Hollywood 28, Calif. Hollywood 3-7661. Harry Bluestone, pres.

New York 36, N. Y.: 45 W. 45th St., Plaza 7-0695. Charles Michelson, mgr. Services: JP; pre-recorded mood music for tv film production, industrial motion picture productions and pre-recorded music library for radio-tv commercials.

**C & G Film Effects Inc.** 1600 Broadway, New York 19. Plaza 7-2098. Hugo A. Casolaro, pres; Martin Gottlieb, sec-treas. Services: optical effects; animation; stand photography; slide films; titles; cinemascope unsqueezing; 35 mm-16 mm, color & bw.

**CBS Films Inc.** 485 Madison Ave., New York 22, N. Y. Plaza 1-2345. Sam Cook Digges, administrative vp; Ralph Baruch, vp intl sis; James Victory, vp dom sis; Joe Irwin, dir bus affrs.

Chicago, Ill.: 630 N. McClurg Court. Whitehall 4-6000. Henry A. Gillespie, mgr. Dallas, Tex.: 622 Fidelity Union Life Bldg. Riverside 8-4996. Carter Ringlep, mgr.

San Francisco, Calif.: Sheraton-Palace Hotel. Yukon 2-7000. Edward E. Hewitt, mgr.

Atlanta, Ga.: 1371 Peachtree Bldg. Trinity 6-0727. Jack Waldrop. Toronto, Ontario (Page One Limited): 18 Grenville St., 925-3161. Ken Page. Services: PBF; PFP; color stock library.

**CF Productions Inc.** 1 Park Ave., New York 16, N. Y. MU 5-8757. Dave Nathan, pres; Lawrence Curtis, vp; Norma Preiss, account exec. Services: TRP.

**C R Enterprises Ltd.** 1148 S. Shenandoah St., Los Angeles 35. Bradshaw 2-6884. Saul K. Leavitt, pres; P. Leavitt, sis mgr;

## It's Here! The Easiest-To-Use, Best Organized Hi-Quality Production Music Series In Broadcasting!

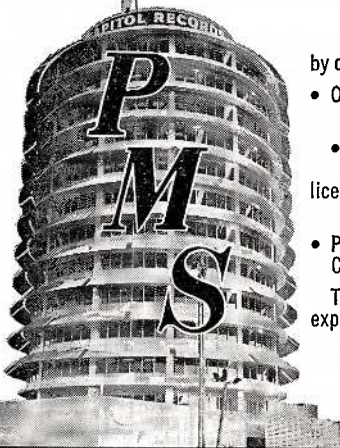

- Saves your time in selecting background music by categories, not titles—almost push-button selection.
  - Offers you a wide choice of classifications, from "News & Metro" to "Fashion Show Melodic".
  - Costs nothing extra — you pay only once for unlimited live use all material. Can be licensed for videotape or film scoring upon request and at a nominal cost.
  - Provides the assurance that goes with Capitol's High Fidelity Recording
- This is music especially created & recorded by experts for your needs.

GET YOUR FREE DEMONSTRATION  
DISC TODAY. WIRE OR WRITE:

**CAPITOL LIBRARY SERVICES**  
HOLLYWOOD AND VINE, HOLLYWOOD, CALIFORNIA



C. Roth, producer-director; J. Decker, CPA; G. Levoy, attorney; I. Berlin, supvr film editor.

Services: PFP; PFC; PBF; DFF.

**S. W. Caldwell Ltd.** 447 Jarvis St. Toronto 5, Ontario. Walnut 2-2103. S. W. Caldwell, pres.; G. F. Keeble, exec vp; S. Banks, vp-prod; K. J. Page, vp-sales.

Montreal, Quebec: 1410 Stanley St. Avenue 8-0528. J. R. DeBow, mgr.

Vancouver, British Columbia: 1049 32nd Ave. W. Republic 6-9421.

Ottawa, Ontario: 355 Main St. Central 5-1023. Donald Manson.

Services: PFP; PFC; DFS; TRP; RRC; STP; 35-16mm printing and process laboratory; negative-positive, reversal, reduction.

**California International Productions.** 6710 Melrose Ave., Hollywood 38, Calif. Webster 9-1491. Homer O'Donnell, owner.

Services: PFP; PFC; Industrial films.

**Cameo Productions Inc.** 56 E. Superior St., Chicago 11, Ill. 642-8810. James P. Barth, pres-treas; Frank R. Barth, sec; Nancy Hendricks, vp Indianapolis: Rev. Erling Wold, vp North Hollywood, Calif.

Services: PLP; PFP; PBF; LRP; TRP.

**Campus Film Productions Inc.** 20 E. 46th St., New York 17, N. Y. Murray Hill 2-8735. Nat Campus, pres-producer.

Services: PFC. Producers of medical and industrial films.

**Canyon Films of Arizona.** 834 N. 7th Ave., Phoenix 7, Ariz. Alpine 2-1719. Raymond A. Boley, pres; Robert J. Allen, sec-treas & chief of photography.

Services: PFC; PBF; RRC; educational and industrial shorts; monochrome and color animation; sound and laboratory services.

**Capital Film Labs Inc.** 470 E St. S.W., Washington 24, District 1717. Alfred E. Bruch, pres; William N. Brooks, vp.

Services: Motion picture laboratory; editorial and sound services; 35mm and 16mm color and black & white printing and processing; magnetic stripping.

**Capitol Library Services.** 1760 North Vine St., Hollywood, Calif. Hollywood 2-6252. William Loose, supvr; Barbara Welsh, sjs asst.

Services: Broadcast music production.

**Capitol Transcriptions Inc.** 620 Eleventh St., N.W., Washington 1, D. C. (202) 393-1246. H. Edw. Behre, pres.

Services: PFP; PBF; LRP; TRP; RRC; video and audio tapes of news conferences.

**Carousel Productions.** 17 East 48th St., New York 17. (212) Plaza 5-1127. George Robert, exec prod.

Services: PFC; PBF; TRP; RRC.

**Cathedral Films Inc.** 2921 W. Alameda Ave., Burbank, Calif. Thornwall 8-6637. Dr. James K. Friedrich, pres; Milton West, comptroller; A. L. LaCom, vp sjs.

Services: PFP; DFF; DFS; films and sound filmstrips dealing with stories from Bible.

**Cavalcade Pictures Inc.** 959 N. Fairfax Ave., Hollywood 46, Calif. Oldfield 4-4144. Harvey Pergament, pres.

Services: DFF; DFS.

**Celomatic (Division of Screen Gems).** 711 Fifth Ave., New York 22, N. Y. Plaza 7-7895; Plaza 1-4400. Thomas B. Howell, vp; Milton Rogin, vp. Also at 1546 Broadway, New York 36, N. Y.

Services: PFC; PBF.

**Center for Mass Communication of Columbia University Press.** 1125 Amsterdam Ave., New York 25, N. Y. University 5-2000. Dorothy S. Oshlag, mgr.

Services: PFP; DFS; TRP.

**Century Productions.** Goldwyn Studios, 1041 N. Formosa Ave., Hollywood 46, Calif. HO 2-3879 or HO 9-6161. E. Charles Straus, pres; Steven M. Perry, exec vp.

Services: PLP; PFP; PLC; PFC; PTC; PBF; RRC; JP.

**Hu Chain Assoc.** 15 E. 48th St., New York 17. Plaza 5-5240. Hubert V. Chain, owner.

Services: PFC; PBF; LRP; TRP; RRC.

**Champions Network Inc.** 5801 Peabody St., Hyattsville, Md. Harrison 2-3233. Robert Best & Al Rice, partners.

Services: PLP; PLC; PTC; RRC; STP; JP. Producers of sports broadcasts, radio & tv. Mobile equipment for tv remotes, 4 camera chain, video tape recordings.

**Channel One Inc.** 1727 Clifton Rd., N.E., Atlanta, Ga. (404) 636-3167. Carl Degen,

vp & opns mgr; Heyward Siddons, sjs mgr. Services: PFP; PFC; PTC; PBF; DFS; DBF; TRP; RRC.

**The Bruce Chapman Co.** 125 W. 41st St. New York 36, N. Y. Wisconsin 7-9244. Bruce Chapman, pres.

Services: PFP; PBF; TRP; STP; PFC.

**Chapman 5 Productions Inc.** 1412 W. Glenoaks Blvd., Glendale 1, Calif. Chapman 5-9111. James H. Flint, pres & gen mgr; Robert A. Lieban, vp & sjs mgr; Wayne Mitchell, dir of photography; William Garnet, still photography dir; Stod Herbert, art dir.

Fresno, Calif.: 1605 W. Celeste Ave. BA 7-0500. Frank E. Guire, vp.

Services: PFP; PFC; PTC; PBF; DBF; TRP; RRC.

**Robert C. Chase & Assoc. Inc.** 440 Paul Brown Bldg., 818 Olive St., St. Louis 1, Mo. Garfield 1-6732. Robert C. Chase, pres; Edgar S. Stemmler, dir of publ aff.

Services: PLP; PFP; PLC; PFC; PTC; PBF; LRP; TRP; RRC; STP.

**Chicago Film Laboratory Inc.** 1322 Belmont Ave., Chicago. Telephone: 935-6785. Eugene G. Josephson, pres; Robert D. Casterline, sjs dir.

Services: PFC; PBF.

**Children's Chapel Productions.** 422 S. Fifth St., Minneapolis 15. FE 8-3821.

New York 10: 50 Madison Ave. Helen Stockton.

Services: PFP; TRP; DFS; non-denominational radio-tv programs.

**Cinecraft-Continental Productions Inc.** 2515 Franklin Blvd., Cleveland 15. Telephone: 781-2300. Ray Culley, pres; Paul Culley, vp & gen mgr; Julius Potocsny, vp & exec prod.

Services: Producer of documentary films.

**Cinema Corp. of America.** 55 Valhalla Way, Wayne, N. J. Oxbow 4-2377. Alan F. Martin, vp.

Services: DFF. One feature film only—Cecil B. deMille's "The King of Kings."

**Cinema Recording Corp.** 45 W. 45 St., New York 36, N. Y. Judson 2-3744. Valen B. Peters, vp.

Service: recording for film industry.

**Cinema-Vue Corp.** 245 W. 55th St., New York 19, N. Y. Judson 6-1336. Joseph P. Smith, pres; Arthur J. Steel, exec vp and treas; Harry M. Pimstein, gen counsel and sec; Egon C. Nielson, pres international operations.

Los Angeles, Calif.: 20613 Parthenia St., Canoga Park. Diamond 1-4894. Francis D. Smith, vp-gen sales mgr.

Services: PFP; DFF; DFS; PFC; distributors and packagers of tv musical shows, documentaries, industrial and public service films.

**Cine-View Inc. (Cine-Tele Productions.)** 6325 Santa Monica Blvd., Hollywood 38, Calif. Hollywood 5-3376. Harry J. Lehman, pres; Cecile Lehman, vp.

Services: PFP; PBF; DBF; PFC; commercial, industrial and educational films in monochrome or color.

**Cinews.** P. O. Box 295, 1008 10th St., Manhattan Beach, Calif. 772-2973 or 374-4005. Jim Wakeland, mgr.

Services: PFP; PFC; PBF; 16mm news-reel film; publicity films for tv release.

**Citizens Council Forum.** 315-325 Plaza Bldg., Jackson, Miss. 352-4456. Richard D. Morphew, exec prod.

Services: Provides weekly 15-minute radio and/or tv news interview program, *Citizens Council Forum*, on topical issues.

**Clancy-Gordon Productions Inc.** 545 Fifth Ave., New York. Yukon 6-2370. Russell Clancy and Jules M. Gordon.

Services: Program sales and distribution, production of its own tv properties, and financing shows of independent producers.

**Clifton Productions Inc.** 62 W. 45th St., New York 36, N. Y. Murray Hill 2-0040. Maurice T. Groen, pres; Ronald Groen, production vp; Bert Cohen, asst prod mgr.

Services: PBF; PFP; color stock library.

**John Colburn Associates Inc.** P. O. Box 236, 1122 Central Ave., Wilmette, Ill. John E. Colburn, pres.

Services: PFP; PFC; PBF.

**College Broadcasting Affiliates.** Bethlehem, Pa. 868-4121. Robert Freedman, nat'l dir; Fritz Kass, exec sec; Sandy Davis, prog dir.

Services: TRP; RRC; STP.

**Colorama Features Inc.** 16 W. 46th St., New York. LT 1-2143. Dino Fazio, pres; Samuel Greller, sjs mgr.

Hollywood, Calif.: 5746 Sunset Blvd.

Tom Corradine.

Chicago, Ill.: 203 N. Wabash Ave. Ben Barry.

Miami Beach, Fla.: 7922 East Drive. Frank Stone.

Louisville, Ky.: 410 W. Chestnut St. Bryan Stoner.

Services: DFF.

**Columbia Films Inc.** P. O. Box 4163, 5809 Shakespeare Rd., Columbia, S. C. SU 2-0898. Greenville Seibels, pres; Charles Weagly Jr., prod mgr; Len Moyer, sjs mgr.

Services: PFP; PFC; PBF; RRC; JP.

**Columbia Record Productions.** (A Custom Service of Columbia Records.) 799 Seventh Ave., New York 19, N. Y. Circle 5-7300. Cal Roberts, dir.

Chicago 11: 630 McClurg Court, Whitehall 4-6000. Richard Hutter, mgr.

Los Angeles: 6121 Sunset Blvd. Hollywood 6-2481. Michael Coolidge, mgr.

Services: STP; custom transcription services, press records; premium, promotional and laminated paper records.

**Commercial Broadcasting Services.** 333 N. Michigan Ave., Chicago, Ill. 372-5086 or WI 5-1828. Lou Jacobson, owner.

Services: PLP; PFP; PLC; PFC; PTC; PBF; DFS; LRP; TRP; RRC; JP.

**Commercial Producers, Inc.** Commercial Producers Bldg., 261 Tremont St., Boston 16, Mass. Hancock 6-9266. Arthur Hammell, gen mgr; Mortimer Van Brink, gen sjs mgr.

Services: PFC; JP.

**Commercial Recording Corp.** 3104 Maple Ave., Dallas 19, Texas. Riverside 8-8004. J. J. Coyle, pres; Bob Farrar, vp; Tom Merriman, vp; Dick Morrison, vp.

Services: PRC; jingles; musical sales aids, film scoring, stereo facilities, sound stage.

**Commonwealth Film & Television Inc.** 723 7th Ave., New York 19, N. Y. Circle 5-6456. Mort Sackett, pres; Leo Gottlieb, gen sales mgr.

Services: DDF; DFS; DFF; monochrome and color; cartoons.

**Community Club Awards, Inc.** CCA Bldg., P. O. Box 151, Westport, Conn. 256-1075. John C. Gilmore, pres; Bess Gilmore, exec vp; Phillip G. Peterson, vp; Richard N. Robbins, dir ad & prom; Walter K. White, comptr; Charles C. Adams, publicity-promo-merch mgr; Cay C. Allen, coord club activities.

New York 17: 20 E. 46th St. Murray Hill 7-4466.

**Condor Films Inc.** 1006 Olive St., St. Louis 1, Mo. Main 1-8876. Bradford Whitney, pres.

Services: PFC; PBF; producer of industrial and public relations films.

**Congress Calling.** 300 Independence Ave., S.E., Washington, D. C. P. O. Box 1622. Robert B. Barrows, prod.

Services: Firm syndicates *Congress Calling*, a 15-minute public service radio program of weekly taped interviews with congressional leaders by Chuck Sullivan.

**Connecticut-New York Broadcasters Inc.** 2190 Post Road, Fairfield, Conn. Clearwater 6-0461. (New York City, Circle 5-0668). Kenneth M. Cooper, pres; John E. Metts, vp.

Services: PLP; RRC.

**Continental Film Productions Corp.** 2320 Rossville Blvd., Chattanooga, Tenn. James W. Webster, pres; Summerfield K. Johnston, vp; Thomas Crutchfield, treas.

Services: PFC; PBF.

**Jack L. Copeland Productions.** 9301 Wilshire Blvd., Beverly Hills, Calif. Crestview 3-4620. Jack L. Copeland, pres.

Services: PFP.

**Corelli-Jacobs Film Music Inc.** 723 7th Ave., New York 19, N. Y. Judson 6-6673. Fred Jacobs, pres; Alfonso Corelli, vp.

Services: music and sound effects library on tape and disc; editing music scores for films and filmstrips from library; original scores.

**Thomas Craven Film Corp.** 330 E. 56th St., New York 22. (212) MU 8-1585. Thomas Craven, pres; D. William Robinson, prod supvr; Beverly O'Reilly, sjs dir.

Services: PFP; PFC; PTC; PBF.

**Crawley Films Ltd.** 19 Fairmont Ave., Ottawa 3, Ont. 728-3513. F. R. Crawley, C.A., pres; Graeme Fraser, vp; Charles Everett, vp.

Montreal, P. Q.: 1467 Mansfield St. 288-2264. Arnold Shuster, mgr.

Toronto, Ont.: 181 Eglinton Ave. E. Wm. C. Kennedy, mgr. 485-0825.

Services: PFP; PFC; PBF.

**Creativision Inc.** 1780 Broadway, New York 19. Circle 5-4830. Jane L. Kayfetz, mgr; Carl Rogers, distribution mgr.

## PROGRAMS

Services: DFS; DBF.

**Bing Crosby Productions.** 9229 Sunset Blvd., Los Angeles 69, Calif. Crestview 1-1171. Bing Crosby, chmn of board; Basil F. Grillo, pres.

Services: PFP; PLP.

**Crosley Broadcasting Corp.** 140 W. 9th St., Cincinnati 2. (513) 241-1822. James D. Shouse, bd chmn; John T. Murphy, pres; J. J. Crane, vp & gen mgr; H. P. Lasker, vp-sls (N.Y.); Gene Dailey, radio program dir; Brady Louis, sls mgr.

New York 17 (Crosley Broadcasting Sales): 415 Madison Ave. (212) 751-5353. Chicago 10: 360 N. Michigan Ave. (312) 782-6693.

Cleveland 14: Nat'l City E. Sixth Bldg., Suite 727. (216) 621-7756.

Los Angeles & San Francisco: Edward Petry & Co.

Atlanta & Dallas: Bomar Lowrance & Associates.

Services: LRP.

**Cummings Productions Inc.** P. O. Box 428, New Canaan, Conn. LE 3-2055. New York: Plaza 7-6452. Ralph Waldo Cummings, pres.

Services: RRC; JP.

### D

**D & R Productions Inc.** 210 E. 47th St., New York 17. Plaza 2-6520. Ronald Fritz, pres; Dan Hunn, sec-treas; Judy Price, prod supvr.

Services: PLC; PFC.

**Damon Recording Studios Inc.** 117 W. 14th St., Kansas City 5, Mo. Victor 2-2585. Vic Damon, pres.

Services: RRC; custom made jingles, complete recording service, p.a. equipment supplied on rental.

**Dansil Associates Ltd.** 306 Jarvis St., Suite 1001, Toronto, Ont., Canada. 368-4823. Barrington St., Halifax, Nova Scotia. R. W. Martin, pres & creative dir.

Services: PLP; PFP; PLC; PFC; PTC; DFS; LRP; TRP; RRC; JP.

**Phil Davis Musical Enterprises Inc.** 59 E. 54th St., New York 22, N. Y. Murray Hill 8-3950. Phil Davis, pres.

Services: PFC; PLC; RRC; producer of musical commercials for tv film soundtracks and radio transcriptions.

**Gordon M. Day Inc.** 72 W. 45th St., New York 36, N. Y. TN 7-7390. Gordon M. Day, pres.

Services: PFC; RRC; JP; writing-production of tv-radio jingles and tv film commercials.

**Decca Records Inc.** 445 Park Ave., New York 22, N. Y. Plaza 2-1600. Sydney N. Goldberg, vp & gen sls mgr; Claude Brennan, natl sls mgr; Lou Sebok, natl sls prom mgr; Leonard Salidor, natl dir of prom & publ.

Services: Records; stereotapes; transcriptions; studios available.

**D4 Film Studios, Inc.** 56 Elmwood St., Newton 58, Mass. Woodward 9-7770. Joseph Dephoure, pres & treas; Milton L. Levy, vp.

Services: PFC; PFP; PBF; sound studio; recording; film printing; animation; slides; filmstrips; printing; processing; editorial services.

**De Frenes Co.** 1909-17 Buttonwood St., Philadelphia 30, Pa. Locust 3-1686. Joseph De Frenes, pres & producer; Michael Levantos, vp & prod mgr.

Services: PFC; PBF.

**Hirsh de La Viez.** 5650 Second St., N.E., Washington 11, D. C. Randolph 3-4215 and 526-6200. Hirsh de La Viez, pres.

Services: Record promotion for radio-tv program directors and disc jockeys.

**Demby Productions Inc.** 44 W. 56th St., New York 19, N. Y. Plaza 7-0813. Emanuel H. Demby, pres; Betty Jeffries, vp.

Services: PLP; PFP; PLC; PFC; PBF; LRP; TRP; RRC; STP; producer of public relations films and commercials.

**Florian DeNarde Productions.** 3 East 57th St., New York. Plaza 3-7030. Florian DeNarde, owner.

**Desilu Productions Inc.** 780 N. Gower St., Hollywood 38, Calif. Hollywood 9-5911. Lucille Ball, pres; Edwin E. Holly, vp, sec & treas; W. Argyle Sr., vp-prod; Jerry Thorpe, vp-programing.

Services: PLP; PFP; PFC.

**Detroit University Radio-TV Centre,** 3800

Puritan. University 2-6000. W. T. Rabe, radio mgr; Anthony Reda, tv mgr; Tom Bennett, radio prog mgr.

Services: PLP; PFP; TRP; STP; produces programs for ch. 56 Detroit; recorded 3 minute and half hour public service radio programs for national distribution free of charge.



## PUBLIC SERVICE TAPE RECORDED RADIO PROGRAMS

'Royal Academy of Higher Jazz, Uptown' patterned after and produced by the creator of 'Chamber Music Society of Lower Basin Street,' with educational commentary. (:24.30 weekly)

'Ask the Professor,' answers to listener questions, information, and wit. (:29.30 weekly)

'Word for the Day,' meaning derivation and use of a word. (:02.30, 5/week) Three voices.

'Capsule Shows'—Three authoritative monologues on Real Estate, Public Speaking, Theatre for insertion in your dee-jay or Monitor-Type programs. (@ 5-minutes weekly)

'Town Hall,' debate, talks, panels, documentaries, distinguished visitors. (:24.30 weekly)

FOR AUDITION TAPES, information write to: W. T. Rabe, PIO, U. of Detroit, Detroit 21.

**Leo Diner Films Inc.** 332 Golden Gate Ave., San Francisco 2. PR 6-6898. Leo Diner, pres; John Tomaschke, prod mgr.

Services: PFP; PFC; PBF; complete 16 mm lab; tape to film transfers.

**Dixie Productions.** P. O. Box 1113, Tallahassee, Fla. (305) 385-4410. Ray Starr, pres; Budd Cummings, vp; Joseph Capers, ops dir; Gene Fripp, sec-treas.

Services: Covers news in the South for radio, tv, networks, independent stations; special features, films; stringer and staff assignments; daily-weekly feature and news material.

## DIXIE PRODUCTIONS

"Sight and Sound  
the South Around"

P.O. BOX 1113, TALLAHASSEE, FLA.

Area Code 305 385-4410

**Documentary Programs Inc.** 3132 M St., N.W., Washington 7, D. C. Federal 7-0700. Peter von Zahn, pres; Hans-Adolf Seeberg, vp; Christian van Panhuys, treas; Peter Heidenberger, sec.

Services: PFP; PBF; LRP; TRP.

**Dolphin Productions Inc.** 37 W. 57th St., New York 19, N. Y. Plaza 3-5892. Allan Stanley, pres.

Services: PFP; PFC; PBF; TRP; RRC.

**Dominion Broadcasting Co.** 12 Shuter St., Toronto 1, Ontario. Empire 3-3383. Cy Strange, pres.

Services: LRP; TRP; RRC; STP.

**Douglas Productions.** 10 W. Kinzie St., Chicago 10, Ill. Mohawk 4-7455. Fred C. Raymond, pres.

Services: PFP; PFC; DFS; RRC; production of slide films; laboratory facilities; editing, titling, animation, black and white printing and processing; magnetic and optical sound recording.

**Jack Douglas Sales Co.** 8833 Sunset Blvd., Hollywood 69, Calif. OL 5-7798. Jack Douglas, pres; Winifred Waring, supvr; Larry Krasner, sls dir.

Services: Producer of films for industry and "specialized products and services;" color film commercials.

**Cal Dunn Studios Inc.** 141 W. Ohio St., Chicago 10, Ill. Phone 644-7600. Cal Dunn, pres; Joseph Betzer, vp.

Services: PFC; PBF; DBF; motion picture and slide films for sales promotion, training, product information and employee indoctrination; 35mm-16mm equipment.

**Dynamic Films Inc.** 405 Park Ave., New York 22, N. Y. Plaza 1-7447. Nathan Zucker, pres; Walter Lowendahl, exec vp; Gerald Carrus, controller.

Elgin, Ill.: 573 N. Melrose St. Mal Mid-dlesworth, mgr.

Pittsburgh: 204 Triangle Bldg. William Matthews, mgr.

Services: PFC; PFP; PBF; DFS; DBF; RRC; sound stages, recording studios.

### E

**Eade Enterprises Inc.** 1742 Church St., N.W. Washington 6, D. C. Adams 2-5548. Edith H. Cockrill, pres; Dorothy Looker, sec & prod dir; Evelyn Davis, treas.

Services: PLP; PFP; PLC; PBF; LRP; TRP.

**EARS International.** 509 Clearview Ave., Pittsburgh 5, Pa. Walnut 2-4204. J. James Moore, pres.

Services: Editorials for radio stations.

**East Coast Productions Inc.** 25 W. 45th St., New York 36. Circle 6-2145-6. Joseph Josephson, pres.

Services: PFC; PBF; production, editorial and technical services for motion pictures and television.

**East End Productions Inc.** 40 E. 52nd St., New York, N. Y. Charles Romine, pres.

Services: PFP.

**Economee Television Programs.** 555 Madison Ave., New York 22, N. Y. Murray Hill 8-4700. Pierre Weis, vp and gen mgr; Dick Lawrence, division mgr; Ken Joseph, division mgr; Jim Weathers, western spot sls mgr.

Services: DFS.

**Educational Communication Associates Inc.** 1319 F St., N.W., Washington 4, D.C. Ella F. Harllie, director.

Services: PFP; DFS; TRP.

**Educational Film Enterprises Inc.** 6770 Hollywood Blvd., Hollywood 28, Calif. HO 4-7721. George Rony, pres & gen mgr.

Services: PFP; PFC; PBF; DFF; DFS.

**Educational Films Corp. of America,** 1501 Broadway, New York 36, N. Y. Pennsylvania 6-1780. Earle W. Hammons, pres.

Services: PFP; PFC; DFS.

**Educational Productions.** 8328 Willow Way, Raytown, Mo. Fleming 3-6767. Bill L. Godden, pres; Walter M. Burks, vp; John Dowrey Jr., sec.

Services: PFP; producers of federal and state constitution slide films.

**Ed-Venture Films.** 1122 Calada St., Los Angeles 23, Calif. Angelus 1-1885. William E. Hines, pres.

Services: PFP; PFC; PBF; consultant-producer of packages; live action location; aerial & underwater filming.

**Aaron Ehrlich Enterprises Inc.** 320 Riverside Drive, New York 25, N. Y. Riverside 9-8416. Aaron Ehrlich, pres.

Services: PLP; PFP; PLC; PFC; PTC; PBF; TRP.

**Elektra Film Productions Inc.** 33 W. 46th St., New York 22, N. Y. Judson 2-3606. Abe Liss, creative dir; Sam Magdoff, sales mgr; Robert Young, vp.

Services: PFP; PBF; DBF.

**Elliot, Unger & Elliot.** (Commercial Div. of Screen Gems Inc. See Screen Gems listing.)

**Charles Elms Productions Inc.** 5 E. 40th St., New York 16. Murray Hill 6-8877. Charles D. Elms, pres.

N. Tarrytown, N. Y.: 163 Highland Ave. Medford 1-3363. Charles D. Elms, pres.

Services: PFP; PFC; PLP; PBF; sales training films; promotion packages.

**Embassy Pictures Corp.** 1271 Sixth Ave. (Time-Life Bldg.), New York 20, E. Jonny Graff, vp for tv. Judson 2-2100.

Los Angeles: 1620 W. 20th St. 731-4163. Gerry Liddiard, sls mgr.

Memphis, Tenn.: Melrose 7-5118. Charles Britt, sls mgr.

Services: PLP; PFP; DFF; DFS.

**Empire Broadcasting Corp.** 480 Lexington Ave., New York 17, N. Y. Yukon 6-5700. Mrs. Helen D. Kelleher, pres; Arthur Luto, vp.

Services: RRC.

**EMPIRE**  
• Sound • Film

**Empire Broadcasting Corporation**  
480 Lexington Avenue, New York City  
Yukon 6-5700

**Encyclopaedia Britannica Films Inc.** 1150 Wilmette Ave., Wilmette, Ill.

Services: PFP.

**Endorsements Inc.** 111 W. 57th St., New York 19. LT 1-7375. Jules Alberti, pres.

Services: Live or film tv endorsements and testimonials.

**Lyle Kenyon Engel Assoc.** 211 W. 58th St., New York 19. Circle 7-6382. Lyle Ken-



von Engel, pres; George S. Engel, vp.  
Services: PLP; PTP; music and dialogue.

**Enterprise Productions.** 6925 Tujunga Ave., North Hollywood, Calif. (213) 877-0401. Sherman L. Weiss, exec producer.  
Services: PLP; PFP; PLC; PFC; PTC; PBF; LRP; TRP.

**The Episcopal Church** (Div of Radio & Television of the National Council) 815 Second Ave., New York 17. TN 7-8400. Rev. D. Williams McClurken, exec sec.  
Services: PFP; DFS; TRP; STP.

**Era Productions Inc.** 3459 Cahuenga Blvd., West Hollywood 28, Calif. L. Milton Schaffer, C. Moray Foutz and Dean O'Brien, prod mgrs.  
Services: PFC.

**John A. Ettinger Assoc.** (See Medallion TV Enterprises listing.)

F

**Mike Fadell Television Productions.** 603 Second Ave. South, Minneapolis 2, Minn. (612) 333-3416. Michael J. Fadell, pres; Ruth A. Bergene, account exec.  
Services: PLP.

**Faillace Productions Inc.** 1270 Avenue of the Americas, New York 20, N. Y. Circle 6-7676. A. S. Faillace Jr., pres; Leonard MacKenzie, vp & creative dir; Chick Vincent, vp programs.  
Services: PLP; PFP; PLC; PFC; PBF; LRP; TRP; RRC; create-produce musical commercials, background score.

**Jerry Fairbanks Productions of California Inc.** 1330 N. Vine St., Hollywood 28, Calif. Hollywood 2-1101. Jerry Fairbanks, pres; Ken Banes, vp for tv commercials; Robert C. Scrivner, vp for industrial films.  
Chicago: 952 N. Michigan Ave. WH 4-0196. Frank Westbrook.  
Services: PFC; PBF.

**Faith for Today.** 200 Stonehinge Lane, Carle Place, L. I., N. Y. Boulevard 8-4700. W. A. Fagal, dir; E. N. Wendth, station relations dir.  
Services: PFP; DFS; TRP; STP.

**Family Stations Inc.** 2728 San Bruno Ave., San Francisco 24. Delaware 3-3500. Dick Palmquist, exec dir; James Seibert, office mgr.  
Services: Producer of Family Stations

Program Services; a taped recorded service of 24-hour-a-day sacred music and inspirational broadcasting; TRP.

**Far Eastern Features Service Ltd.** 21A Battery Rd., Singapore 1. Paul Markandan, mng dir & edit; Pek Boon Kang, sec-treas.

**Kuala Lumpur, Malaya:** 30 Circular Rd. Lim Hock Seng, mgr.  
**Manila, The Philippines:** R-717 Don Santiago Bldg, Taft Ave. Leonardo Ignacio Jr., mgr.

**Melbourne, Australia:** Temple Court, 422 Collins St. G. G. Alexandra, mgr.  
**Tokyo, Japan:** Tsukasaakaikan 5, 1-chome, Tsukasa-cho, Chiyoda-ku. M. Matsusawa, resident representative.

Services: PFP; PFC; DFS; LRP; TRP; RRC; STP; DFF; PBF; JP; production & recording facilities, research, scripts, consultants.

**Joe Feagins Productions.** 104 E. 30th St., New York 16, N. Y. Murray Hill 5-3384. Murray Hill 3-1438. Joe Feagins, pres & creative dir; William Roos, vp & treas; Stan Bahr, vp-sls.  
Services: PLP; PFP; PLC; PFC; PTC; PBF; LRP; TRP; RRC JP.

**Don Fedderson Productions.** 780 N. Gower, Hollywood 38, Calif. Hollywood 9-5911. Don Fedderson, pres; Jack Minor, vp; Fred Henry, vp; Robert Sinclair, treas.  
New York 36, N. Y.: 19 W. 44th St. Y-ukon 6-3535. Joe Landis.  
Services: PLP; PFP.

**Gustave Feig & Co.** 614 Ninth Ave., New York 36, N. Y. Columbus 5-0800. Sydney A. Feig, sec.  
Services: Furniture and props for rent.

**Paul J. Fennell Co.** 404 N. La Cienega Blvd., Los Angeles 48, Calif. Olympia 2-2612. Paul J. Fennell, producer.  
Services: PFC; animation.

**George Fenneman Productions Ltd.** 6269 Selma Ave., Hollywood, Calif. George Fenneman and Charles H. Keilus, partners; David Licht, sec-treas.  
Services: PFC; PTC.

**Fidelity Recording Studios.** 184 Cedar Ave., Highland Park, Ill. Michael Levin, mgr.  
Services: TRP; RRC; STP; JP.

**Fidelity Sound Inc.** 1427 Landon Avenue, Jacksonville 7, Fla. 359-2485. Wallace Ybanez, vp.  
Services: RRC; PLP; tape duplicating; recording services.

**Filmack Studios.** 1327 S. Wabash Ave., Chicago 5, Ill. Harrison 7-4855. Irving Mack, chmn of board; Joseph Mack, pres; Bernard Mack, vp production; Don Mack, vp sales.  
Services: PFP; PLC; PFC; PBF; TRP; DFS; DBF; RRC; JP; animated cartoons; semi-animated films; slides and slide films; titles and announcements; sound recording laboratory services, color and monochrome.

**Filmmaster Inc.** 650 N. Bronson Ave., Hollywood, Calif. Hollywood 6-1681. Robert W. Stabler, pres; Glenn N. Cook, vp; Clifford E. Enger, sec-treas.  
Services: PFP.

**Filmation, Division of SIB Productions Inc.** Paramount Studio, 5451 Marathon St., Hollywood, Calif. HO 9-2411. Louis Scheimer, pres; Hal Sutherland, dir.  
Services: PFP; PFC; PTC.

**The Film-Makers Inc.** 615 N. Wabash Ave., Chicago 11. 337-6264. Edward E. Katz, bd chmn & gen mgr; Lincoln Scheurle, pres & creative dir; Dennis Marlas, exec producer-dir.  
Services: PFP; PFC; PTC; PBF; RRC; JP.

**Films Five Inc.** 18 E. 50th St., New York 22, N. Y. Plaza 2-7960. Nicholas Newton, pres; Walter Bergman, studio opns.  
Services: PFC; PBF; slides & slide films.

**Films of India.** 109 S. Edinburgh Ave., Los Angeles 48, Calif. Webster 1-3822. R. M. Bagal, pres.  
Services: DFF.

**Films of the Nations Distributors Inc.** 62 W. 45th St., New York 36, N. Y. Murray Hill 2-0040. Ronald T. Groen, exec. dir.  
Services: DFS; PFP; distributor of free public service travel films; color stock shot library.

**Films by Sel Levy Inc.** 630 9th Ave., New York. CI 7-1520. Sel Levy, pres.  
Services: PFP; PFC; PBF.

**Filmvideo Releasing Corp.** 333 W. 52nd St., New York 19. Judson 2-6185. Maurice H. Zouary, pres; Ray Lewis, gen mgr.  
Services: PFP; DFF; DFS.

**Filmways Inc.** Sperry Rand Bldg., 51 W. 51st St., New York 19. LT 1-9200. Martin Ransohoff, chmn of bd; Lee Moselle, pres; Mickey Dubin, senior vp; Fred Raphael,

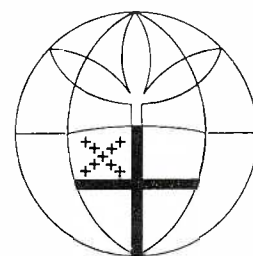

**ALERT BROADCASTERS AGREE . . .**

**Timely, Stimulating Public Service Programming Attracts Listeners!**

**VIEWPOINT**

In-depth radio interviews with prominent people in various fields on subjects of vital interest to Americans today. 15 mins. Produced weekly.

**THE SEARCH**

Award-winning radio series dramatizes problems of people in various walks of life as they seek purpose and identity in a complex world. Robert Young is host. 15 mins. 52 weeks.

**ADVENTUROUS MISSION**

Unusual television films document influence of far-flung church missions on growth of social responsibility and concepts of individual worth in a changing world. 13 week series.

ALL PROGRAMS PRODUCED TO MEET HIGHEST PROFESSIONAL STANDARDS. AVAILABLE FREE OF CHARGE

- ★ DRAMAS
- ★ INTERVIEWS
- ★ DEVOTIONALS
- ★ SPOTS

For a complete listing or immediate response to your order, write or call

**DIVISION OF RADIO, TV AND AUDIO-VISUALS**

**Episcopal Church Center**

815 Second Avenue  
New York, N. Y. 10017  
Telephone: TN 7-8400

Faith for Today  
Now On 214  
TV Stations



Available in Black & White or COLOR!

Faith for Today—America's oldest church-sponsored telecast is still growing. This public service one-half hour program is currently being televised on stations in United States, Canada, and eight foreign countries.

**For All Faiths**

—practical religion is emphasized rather than theology.

**Varied Format**

—dramas, interviews, and all music programs.

**Popular**

—up to 9000 letters are received each week in the New York City headquarters.

This family telecast is available on a weekly basis without charge. For further information write to:

Director of Station Relations



200 Stonehinge Lane  
Carle Place, Long Island, New York

## PROGRAMS

exec vp & gen mgr.

Hollywood, Calif.: 1040 Las Palmas Ave. Hollywood 9-9011. Will Cowan, vp commercial dept; Al Simon, vp programs.

Services: PFP; PFC; PBF; producers of documentary and public relation films.

**Fine Arts Productions Inc.** 7417 Sunset Blvd., Hollywood, Calif. 876-2000. John Wilson, pres; Stephen S. Glick, comptroller; Wilbur L. Hamilton, sis rep; John Holmstrom, mgr.

Services: PFP; PFC; PBF; PLP; PLC; PTC.

**Fiore Films.** 128 Mallory Ave., Jersey City, N. J. Henderson 4-4474. Michael A. Fiore, pres; Albert A. Fiore, vp.

Services: PLP; PFP; PLC; PFC; PBF; DBF; LRP; TRP; RRC; JP.

**Alan M. Fishburn Productions.** 333 N. Michigan Ave., Chicago 1, Ill. Dearborn 2-0657. Alan M. Fishburn, owner.

Services: PFC; PLP; PLC; soundtracks; recordings of sales meetings & conventions.

**Flagg Films Inc.** 1427 N. La Brea, Hollywood 28, Calif. Hollywood 2-0920. Don Flagg, pres; Toni Flagg, vp.

Services: PFC; PBF; RRC.

**Fleming Telefilm Sales, Inc.** 529 5th Ave., New York. TN 7-8760. Ira Gottlieb, pres.

Services: DFF; DFS.

**Fletcher Film Productions Ltd.** RCA Bldg., 225 Mutual St., Toronto 2, Ontario. Howard D. Fletcher, exec producer.

Services: PFP; PFC; PBF.

**Florida News Bureau.** Florida Development Commission, State of Florida, Tallahassee, Fla. 223-2706. Wendell Jarrard, chmn-dir; Peter J. Barton, tv-film coord.

Services: PFP; PBF; DFF; DFS; DBF; TRP; STP; wkly sports film clips available free; catalogue.

**Florman & Babb Inc.** 68 W. 45th St., New York 36, N. Y.

Services: Sound effects.

**Format Films Inc.** 4721 Laurel Canyon Blvd., North Hollywood, Calif. POplar 9-3610. Herbert Klynn, pres; Melvin Getzler, exec vp; Jules Engel, vp; Henrietta Jordan, vp; Julie Boyer, secy.

Chicago 1, Ill.: 360 N. Michigan Ave. Financial 6-3585. Jerry Abbott, vp, mid-west sales.

Services: PFP; PFC; PBF; PLC.

**Fotovox Productions Inc.** 1447 Union Ave., Memphis 4. Broadway 5-3192. Elston Leonard, pres; F. M. Leonard, secy-treas.

Services: PFP; PFC; PBF; RRC.

**Foundation for Christian Living.** 1 W. 29th St., New York 1. Ben E. Wilbur, dir tv-radio dept.

Services: PFP; TRP; STP.

**Four Star Distribution Corp.** (See Four Star Television.) 600 Fifth Ave., New York, N. Y. Len Firestone, vp & gen mgr.

Services: DFS; PLP; PFP.

**Four Star Television.** 4030 Radford Ave., N. Hollywood, Calif. Poplar 6-4151. Tom McDermott, pres; George Elber, exec vp; David Niven, Charles Boyer, Robert Taylor, vps.

Services: PLP; PFP.

**Erwin Frankel Productions.** 49 King St., New York 14. OR 5-8539. Erwin Frankel, owner-exec prod; Vince Gari, prod.

Services: PLP; PTC; LRP; TRP; RRC; STP; PLC.

**The Peter Frank Organization.** 5420 Melrose Ave., Hollywood 38, Calif. Hollywood 2-6027. Peter Frank, pres; Richard St. Johns, vp; Morton J. Wagner, exec vp; Ernest McKee, vp-treas.

Divisions: Richard H. Ullman Inc. (see listing), PFO Radio and Television Productions Inc. (see listing), Omar Music Corp., Eiseman Music Co.

New York 22, N. Y.: Suite 1203, 625 Madison Ave. (212) Plaza 7-2197.

**Fraser Productions.** 916 Kearny, Columbus Tower, San Francisco 11, Calif. Yukon 2-9988. Thomas Fraser, pres; William Guest, sis mgr; Frank V. Robinson, production mgr.

Services: PLP; PFP; PLC; PFC; PBF.

**Carlton Fredericks Productions.** 350 Lincoln Rd., Miami, Fla.

New York 22: Suite 12G, 211 E. 53d St. Plaza 3-4241.

Services: Syndicator of *Living Should Be Fun* radio program and a long-playing album titled "Calories Do Count" issued by Epic Records.

**French Broadcasting System (RTF).** 1290 Avenue of the Americas, New York. LT 1-1771. Jacques Sallebert, dir; Yves Allain,

deputy dir; Alice Lewitin, asst dir.

Services: TRP; PFP.

**Charles Fuller Production Services.** 3015 Granada St., Tampa 9, Fla. (813) 253-0911. Charles Fuller, owner; C. F. Hunt, gen mgr; H. Clay Hart, sis mgr.

Services: PFC; PTC; TRP; RRC; STP; JP. Sound recordings; full studio facilities for tape, disc, film; talent services; music staff; complete sound and music effects library.

## G

**GBA Productions** (See Gallucci Brothers & Assoc.)

**Ross Gaffney Inc.** 21 W. 46th St., New York 36, N. Y. Judson 2-3744. James Gaffney, vp.

Services: Motion picture editorial services and staff; cutting rooms, moviolas; music & sound effects library; recording studio.

**Gainsborough Assoc.** 435 E. 57th St., New York 22, N. Y. Plaza 1-0013. Mitchell Jablons, pres.

Services: PLP; PTP; program consultation.

**Gallucci Brothers & Assoc.** Lake Rd., East Hampton, Conn. Andrew 7-9092. Joe Gallucci, pres.

Louisville, Ky.: 3129 Hewitt Ave. Glendale 4-6031. N. T. Gallucci.

Waterbury, Conn.: 727 Meriden Rd. Plaza 3-5272. Joe Gallucci.

Services: PLP; PLC; PFC; DFF; radio-tv promotions.

America's largest Radio Special Feature Sales Organization. Now in our 18th year. —write, wire for exclusive in your market

**GBA Productions**  
**Gallucci Brothers & Associates**  
3129 Hewitt Ave., Louisville 20, Ky.  
Lake Road, East Hampton, Conn.

**William J. Ganz Co. Inc.** (division of Institute of Visual Communication Inc.). 40 E. 49th St., New York 17, N. Y. Eldorado 5-1443. William J. Ganz, pres; Patricia E. Keller, circulation mgr; Jay R. Thaw, dis-

# RADIODIFFUSION — TELEVISION — FRANCAISE

(THE FRENCH BROADCASTING SYSTEM)



*Direct from Paris*

## RADIO

REGULAR TRANSCRIBED SERVICE — Free of Charge

MUSIC: *Serious, Folk, Popular*

EDUCATION: *French Lessons*

WOMEN'S: *Fashions, Chit-Chat*

## TELEVISION

*French Television Programs at Cost*

THE FRENCH BROADCASTING SYSTEM • Director: Jacques Sallebert

Deputy Director: Yves Allain

Assistant Director: Alice Lewitin

1290 Avenue of the Americas  
New York, N. Y. 10019



tribution mgr.  
Services: PFP; PBF; DBF.

**Ken Gaughran Productions.** P. O. Box 1117, New Rochelle, N. Y. (911) 636-1460. Ken Gaughran, originator & prod.  
Services: "Miss America Pageant Reports" radio feature series during September pageant; "Today's The Day" radio featurette series spotlighting an historical event occurring on the day it is programmed.

**Connie B. Gay Broadcasting Corp.** 4000 Albemarle St., N.W., Washington 16, D. C. WH 6-1050. Connie B. Gay, chmn of bd; Ed Winton, pres.  
Services: PLP; PFP.

**General Artists Corp.** (TV Division). 640 Fifth Ave., New York 19. CI 7-7543. Herman Rush, pres; Lester Gottlieb, vp.  
Chicago: 8 S. Michigan Ave. State 2-6288.  
Beverly Hills, Calif.: 9025 Wilshire Blvd. CR 3-2400.  
Services: PLP; DFS; Selling agents for national-regional live-film radio-tv programs.

**General Pictures Corp** 4501 W. Pleasant Valley Rd., Cleveland 34, Ohio. Victory 2-3636. George Oliva Jr., pres; Miliard M. Horace, vp.  
Services: PFC; PTC; PBF; DBF.

**General Conference of Seventh-day Adventists.** 6840 Eastern Ave., N.W., Washington 12. D. C. Randolph 3-0800. E. Willmore Tarr, dir public relations.  
Services: PLP; PFP; DFS; LRP; TRP.

**General Television Network Div. of Melink Steel Safe Co.** 901 Livernois Ave., Ferndale 20, Mich. Lincoln 8-2500. Stanley R. Akers, pres; John L. Mayer, vp opns.  
Toledo 6, Ohio: 1672 Oakwood. Jefferson 6-4641.  
Services: PLP; PLC; PBF; DFS; PTC; mobile video tape unit.

**Georgetown University Radio Forum.** Georgetown University, Washington 7, D. C.; Rev. Francis J. Heyden, S.J., director.  
Services: TRP; Weekly 28 min. 45 sec non-commercial audio-tape available free of charge.

**Gerald Productions Inc.** 421 W. 54th St., New York 19, N. Y. Plaza 7-2125. Gerald Auerbach, pres; Louis Mucclolo, exec vp; Henry Traiman, vp & exec prod; Robert Rawson, vp-sls; David Savage, vp-progs; Carl Fick, scenario dir.  
Services: GLP; PFP; PFC; PBF.

**Harold R. Gingrich Productions.** 111 N. Marion St., Oak Park 1, Ill. Village 8-9444. Harold R. Gingrich, owner-dir; Jack Wonnell, Vicki Stevens, musical dirs; William G. Browne, sls dir.  
Services: PLP; PFC; LRP; RRC; JP.

**Glenar Studios.** 6618 Sunset Blvd., Hollywood 28, Calif. Hollywood 4-0406. Sid Glenar, owner.  
Services: PFP; PFC; PLC; PBF.

**Globe Recording Studio Inc.** 420-A Broadway, Nashville, Tenn. 255-7645. James Maxwell, pres & mgr; William Connor, vp & prod mgr.  
Services: RRC; JP.

**Melvin L. Gold Enterprises Inc.** 301 E. 48th St., New York. Murray Hill 8-0897. Melvin L. Gold, pres.  
Services: PLP; PFP; PFC; PBF.

**Chuck Goldstein Productions Inc.** 730 Fifth Ave., New York 19, N. Y. Judson 6-7477. Chuck Goldstein, pres; Norman Richards, vp.  
Toronto, Ontario, Canada: 11 Yorkville Ave. Gerry Hahtenback.  
Services: PFC; RRC.

**Harry S. Goodman Productions Inc.** 19 E. 53rd St., New York 22, N. Y. Plaza 5-6131. Mrs. Harry S. Goodman, gen mgr; D. Frances, traf mgr.  
Toronto 5, Ontario: 433 Jarvis St. (G. N. Mackenzie Ltd.). Walnut 5-2841. Norris Mackenzie.  
London W.1., England: 7 Harley St. (Ross Radio & Television Productions). Langham 2941. C. F. M. Ralvey-Watson.  
Services: PFC; RRC; STP; DFS.

**Goodson-Todman Productions.** 375 Park Ave., New York 22, N. Y. Plaza 1-0600. Mark Goodson, William S. Todman, partners; Bud Austin, exec vp, east coast; Harris Kattelman, exec vp, west coast; Howard Todman, vp & dir business affairs; Gil Fates, exec prod; Frank Heller, exec dir.  
Beverly Hills, Calif.: 9460 Wilshire Blvd. Crestview 4-7357.  
Services: PLP; PFP; DFS.

**Gordon Newsfilms.** 1424 Bush St., San Francisco 9, Calif. Prospect 6-7484. Jerry Gordon, owner and news dir.  
Services: PFC; PBF; RRC; PFP; DFS; DBF.

**Goulding-Elliott-Greybar Productions Inc.** Suite 2545, 420 Lexington Ave., New York 17, N. Y. Lexington 2-9014. Ray Goulding and Bob Elliott, ptrns & owners.

**Ed Graham Productions Inc.** 516 Fifth Ave., New York 36, N. Y. Yukon 6-2475. Ed Graham, pres; Ruth Kennedy, sec; Mike Smollin, creative dir.  
Services: PFP; PLC; PFC; PBF; RRC; JP.

**Gray-O'Reilly Productions.** 480 Lexington Ave., New York 17. Yukon 6-4070. James E. Gray, pres.  
Services: PLC; PFC; PBF.

**Great Moments of Music.** 420 Lexington Ave., New York. MU 5-4582. William Eynon, pres.  
Services: Fifteen-minute radio programs featuring announcer Milton Gross.

**Lewis G. Green Productions.** 520 N. Michigan Ave., Chicago 11. Whitehall 4-7440. Lewis G. Green, mgr.  
Services: PFC; RRC; STP; JP.

**Ben Greene Film Productions.** 318 W. 51st St., New York 19, N. Y. Plaza 7-3858. Ben Greene, owner.  
Services: PFP; PLC; PFC; PBF; TRP; RRC.

**Gryphon Productions Inc.** 40 E. 49th St., New York, N. Y.  
Services: PFC; animation.

**H**

**H-E Productions Inc.** 17 E. 45th St., New York 17, N. Y. Oxford 7-0725. Herbert Rosen, pres.  
Services: TRP; DFS.

**H&S Productions.** 13273 Ventura Blvd., Studio City, Calif. (Suite 102). State 3-2860 or Triangle 3-6761. Richard Holst, pres; G. Richard Stoeffler, vp; Robert H. Smith, sec-treas.  
Services: PLP; PFP; PLC; PTC; LRP.

**Haberstroh Special Effects Films.** 9 W. 19th St., New York 11, N. Y. Algonquin 5-1827. Alex Haberstroh, pres.  
Services: PFC.

**Herman Hack Productions & Scripture Films.** 571 N. Arden Blvd., Los Angeles 4, Hollywood 7-0557. Herman Hack, owner.  
Services: PFP; educational, religious, travel films.

**Handel Film Corp.** 6926 Melrose Ave., Hollywood 38, Calif. Webster 6-5924. Leo A. Handel, pres.  
Services: PFP; PFC; DFS.

**Hap Music Inc.** 145 Waverly Place, New York 14. AL 5-7945. Howard Plummer, pres; Phil Guba, vp; David Fields, sec.  
Services: RRC; JP.

**Hardman Associates Inc.** 213 Smithfield St., Pittsburgh 22. Emerson 2-3952. Karl Hardman, pres.  
Services: TRP; RRC; STP; JP; producer-distributor of humorous program aids, features, featurettes, commercials, jingles; recording studios.

**PROVEN RESULTS**

- Humorous program aids
- Jingles • Syndicated features
- Open-end and tailor-made commercials

*"audience reaction immediate. Everyone laughing. Whole station GO, GO, GO."*

**Hardman Associates, Inc.**  
213 Smithfield St., Pittsburgh 22, Pa.

**Byron Harriott, Radio & Tv Sound-Film Production Studios.** 5075 N. 37th St., St. Petersburg 14, Fla. Hemlock 6-8411. Byron Harriott, gen mgr.  
Services: PFP; PFC; PLC; PLP.

**Harriscope Inc.** 291 So. La Cienega Blvd., Beverly Hills, Calif. OL 5-8378. Burt I. Harris, pres; Geoffrey Nathanson, dir of sales; Connie Coleman, traffic dir.  
Chicago 1, Ill.: 203 N. Wabash Ave. Central 6-1805. Ben Barry; Howard Grafman.  
Services: PLP; PFP; DFS; PLC; PFC; closed-circuit tv installations.

**Harris-Tuchman Productions.** 751 N. Highland Ave., Hollywood 38, Calif. Webster 6-7189. Ralph G. Tuchman, gen mgr.  
Services: PFC; PBF; producers of monochromeolor, 16mm or 35mm industrial films; animation.

**Hartley Productions Inc.** 339 E. 48th St., New York 17, N. Y. Eldorado 5-7762. Irving Hartley, pres.  
Services: PFP; PFC; DFS; PBF.

**Jim Hawthorne Enterprises.** 3536 Berry Dr., Studio City, Calif. 483-1938. Jim Hawthorne, pres; Darr Hawthorne, prod supvr; Scott Hawthorne, opns dir; Farley Zouber, cameraman; Ben Snizzer, producer.  
Services: PLP; PFC; PTC; PBF; LRP.

**Sonny Hayes Productions Inc.** 141 East 55th St., New York 22. Plaza 8-2470. Sonny Hayes, pres.  
Services: RRC; JP.

**Hearst Metrotone News Inc.** 450 W. 56th St., New York 19, N. Y. Plaza 7-4120. C. B. Stratton, executive vp-gen mgr; John Michon, dir of prod; Marshall B. Davidson, exec news editor; Max Klein, theatrical news editor; Charles Peden, tv news editor; Walter Hoog, editor prod; John D. LeVien, sales dir of special projects; Saul Reiss, national tv sales.  
Washington, D. C.: 1905 Fairview Ave., N.E. Lawrence 6-5607. Charles E. Shutt, bureau mgr.  
Chicago, Ill. 161 E. Grand Ave. Whitehall 4-2522. Frank Koza, bureau mgr.  
Hollywood 27, Calif.: 6068 Sunset Blvd. Hollywood 4-0650. Norman W. Alley, bureau mgr.  
Services: PFP; PFC; DFS.

**George Heid Productions.** Penn-Sheraton Hotel, Pittsburgh 30, Pa. Grant 1-3696. George Heid, pres.  
Services: PLP; PLC; PFC; LRP; TRP.

**Heller-Ferguson Inc.** 1800 N. Argyie Ave., Hollywood 28, Calif. Hugh Heller, pres; Allvn Ferguson, vp-prod.  
Services: Producer of radio-tv commercials; programing aids, comedy and promotion materials, and disc jockey and personality talent on request.

**Mel Henke Productions.** 1680 Vine St., Suite 1022, Hollywood 28, Calif. HO 6-4304. Charles H. Stern, sls mgr.  
Services: JP; creation of original music and arrangements for radio & tv commercials.

**Heritage Syndication Inc.** P. O. Box 943, Bellingham, Wash. Regent 3-4567. Rogan Jones, pres.  
Services: STP.

**Hersholt Co.** 237 S. Linden Dr., Beverly Hills, Calif. 275-4768. A. Hersholt, pres.  
Services: Packaging and/or production; film programs.

**Herridge-Carrington Productions.** 524 W. 57th St., New York, N. Y. Judson 6-8000. Robert Herridge, prod-dir-writer; Robert Carrington, assoc prod.  
Services: PFP.

**Holland-Wegman Productions.** 207 Delaware Ave., Buffalo 2, N. Y. TL 3-7411. Edward J. Wegman, pres; Sheldon C. Holland, vp.  
Services: PFP; PFC; RRC; PBF; motion picture production; processing facilities.

**Hollis Productions Ltd.** 950 Teakwood Rd., Los Angeles 49, C. Irving, pres.  
Services: PLP; PFP; PLC; PFC; PTC; PBF; LRP; TRP; RRC.

**Hollywood Animators.** 7401 Sunset Blvd., Hollywood 46. 876-1190. Bill Selleck, exec prod; Gene Burson, prod.  
Services: PFC; animation, paper sculpture, live action.

**Hollywood Film Enterprises Inc.** 6060 Sunset Blvd., Hollywood 28, Calif. Hollywood 4-2181. Mickey Kaplan, pres.  
Services: DFS; motion picture film processing.

**Hollywood Television Service Inc.** 4024 Radford Ave., N. Hollywood, Calif. Poplar 3-8411. David Bloom, gen sls mgr; Carl L. Bryant, mgr film distrib.  
Kingsport, Tenn.: Box 975. Walnut 6-8188 (Johnson City). C. E. Feltner.  
Winterset, Iowa: 724 W. Buchanan. Winterset 567. Ken Weldon.  
N. Hollywood, Calif.: 4024 Radford. Poplar 3-8411. Mal Sherman.  
Services: DFF; DFS.

**The Hour of the Crucified Radio Program.** New Radio-TV Bldg., Elm St., West Springfield, Mass. Republic 2-4546. Father Fidelis Rice, C.P., dir; Father Louis McCue, C.P., assoc dir; Father Isaias Powers, C.P., asst dir.  
Services: TRP.

**Howard Radio-TV Productions.** 123 W. Chestnut St., Chicago. Bernard Howard, owner.  
Services: PLP; PFP; PLC; PFC; PBF; DFS; LRP; TRP; RRC; JP.

**I**

**IMN Productions.** P. O. Box 4158, Boise, Idaho.  
Services: Singing commercials for radio & tv.

**Ideal Pictures Inc.** 58 S. Water St., Chicago 1, Ill. Financial 6-5480. Paul R. Foght, gen mgr.  
Services: DBF.

**Idea Research and Development Corp.** (TV Bingo). 727 Mendocino Ave., Santa Rosa, Calif. (707) 542-8319.  
Services: Producers and distributors of TV Bingo.

**Ideas In Motion.** 65 Parkway Court, Brooklyn 35, N. Y. Twining 1-2993. George Schindler and Lenny Pensler, co-

## PROGRAMS

owners.

Services: PLP; PFP.

**Imagination Inc.** 222 Kearny St., San Francisco. Yukon 6-6075. Robert Mills, pres; Robert Hovorka, prod mgr; John Magnuson, creative dir.

Services: PFC; PBF; RRC; JP.

**Imperial World Films.** P. O. Box 462, Santa Rosa, Calif. Liberty 6-5986. S. H. Davis, pres; Russ W. Davis, exec vp; John Zemanek, traf mgr.

Service: DFS; PFP; PFC.

**Independent Television Corp.** 555 Madison Ave., New York 22. Plaza 5-2100. Michael Nidorf, pres & bd chmn; Abe Mandell, exec vp; Leonard I. Kornblum, vp & treas; John Pearson, vp-intl sls; H. I. Bucher, vp-legal & bus affairs; Cy Kaplan, sls mgr-natl sls; Hal Danson, gen sls mgr-syndication.

Chicago: 612 N. Michigan Ave. 944-4767. Lee Stone.

Services: PFP; DFS.

**Independent Transcribed Service Inc.** 178 E. 70th St., New York 21. Butterfield 8-9679. John D. Orr, pres; Lorraine Orr, vp.

Services: PFP; PBF; DFS; DBF; TRP; STP.

**Ind.-O-Pro Recording Studios.** 1733 Broadway, New York 19. LT 1-0960. Bertram Greenberg, pres; Marvin Shapiro, vp.

Services: PBF; TRP; RRC; STP; JP.

**Integrated Communications Systems.** 39 W. 55th St., New York 19. Circle 5-3544. Len Sait.

Services: Producer and distributor of video taped half-hour shows featuring gospel singers and leading choirs in America.

**Intercom** (division of International Communications Corp.). 1420 Madison Ave., S.E., Grand Rapids, Mich. GI 2-6106. William C. Young, pres & gen mgr; Ted Maters, vp & creative dir; Paul Geerdes, chief engr.

Services: PFC; PBF; TRP; RRC; STP; JP.

**WE SPECULATE!**



The nation's fastest growing producer of jingles, sound tracks, and production spots.  
1420 Madison Ave., S.E. Call collect:  
Grand Rapids 7, Mich. GL 2-6106

**Inter-Continental Broadcast Media** (division of Purcell Productions Inc.). 236 W. 55 St., New York 19. Plaza 7-5300. Don Purcell, pres; Lou Carter, creative dir; George Carroll, prod mgr; Marvin Sherman, art dir.

Services: Singing commercials; radio production spots; tv story boards and animation; station breaks; syndicated one-minute programmes.

**International Good Music Inc.** 3950 Home Rd., Bellingham, Wash. (206) 733-4567. Rogan Jones, pres; Lee Facto, vp; Don Hedman, prog dir; Phil Wiley, chief engr. New York: Tele-Measurements Inc. 45 W. 45th St. (212) LI 1-9028.

Services: TRP; RRC; STP.

## IGM SIMPLIMATION

Programming Plus Equipment  
Plus Broadcast Know-how

Complete Programming  
Developed by Broadcasters  
For Broadcasters

International Good Music, Inc.  
Bellingham, Wash.

"Simplimation is More  
Than Automation"

**International 16mm Corp.** 165 W. 46th St., New York 36, N. Y. Plaza 7-2265. Patrick E. Shanahan, pres.

Services: Distributor of one-reel films. **International Talent Associates Inc.** (TV-Motion Picture Department). 65 East 55th St., New York. Harry Bell and Dick Birkmayer, vps.

Beverly Hills, Calif.: Ben Shapiro, vp.

Services: Representation of artists as well as tv packagers.

**International Teleproductions Co.** (Div. Educ. Serv. Co.). 1395 E. 46th St., Brooklyn, N. Y. Cloverdale 2-8568. Murray Levine, pres; Frank M. Alexander, vp; Leon Litvintchouk, eastern reg dir.

Services: DFF; DFS; TRP; STP; distr of foreign and domestic progs; etv; producers of Span. lang. progs.

**International Television Programs Inc.** (Ziv International) 530 Maxwell Ave., Cincinnati 19, Ohio. University 1-5000. Millard Segal, pres-sales mgr.

Mexico City, Mexico: Villalongines 196. Phone: 114409.

Paris, France: 105 Rue Charles Lafitte, Neuilly s/Seine. MAI. 48-61.

Rome, Italy: Stellare B. Vigna Clara. Tel. 322-387. Joseph M. Brandel.

Services: PFP; DFS; distributor of Ziv Tv Programs Inc. product.

**International Video Tape Inc.** 5907 W. Pico Blvd., Los Angeles 35, Calif. Webster 7-2323. W. Wallace, pres; Richard Rosenbloom, vp & sls mgr.

Services: PTC; PLP.

**Ken Israel & Assoc. Inc.** One Twenty Elatan Dr., Pittsburgh 16, Pa. (412) 921-2922. Kenneth M. Israel, pres.

Services: PFP; DFS; PFC; PBF.

**Italian Radio TV System (RAI).** 717 5th Ave., New York 22, N. Y. Plaza 8-2350. Giorgio Padovano, exec vp.

Services: DFF; TRP.

J

**JLN Productions Inc.** 124 E. 40th St., New York. TN 7-7135. John H. Humphrey, pres (writer-producer-dir.); Lee Jones, vp (producer-dir.); Norton T. Gretzler, sec & treas (producer-dir).

Services: PFP; PLC; PFC; PTC; PBF; TRP; RRC.

**Riley Jackson Productions.** 932 N. La Brea Ave., Hollywood 38, Calif. Hollywood 3-2324. Riley Jackson, pres.

Services: PLP; PFP; PLC; PFC; creation-production of jingles.

**Frederick Jacky Productions.** 230 N. Michigan Ave., Chicago 1, Ill. Dearborn 2-3230. Frederick Jacky, pres.

Services: PTP; PRC; STP.

**The Jaffe Agency Inc.** 8555 Sunset Blvd., Los Angeles 69, Calif. Olympia 7-2711. Philip Gersh, pres.

Services: PFP; artists representative.

**Henry Jaffe Enterprises Inc.** 8736 Sunset Blvd., Los Angeles 69, Calif. Olympia 7-1940. Henry Jaffe, pres.

New York 19, N. Y.: 200 W. 57th St. Circle 5-2400. Henry Jaffe, pres.

Services: PLP; PFP.

**Japan Broadcasting Corporation** (Nippon Hoso Kyokai) 220 East 42nd St., New York 17, N. Y. Murray Hill 2-6280. Kazuo Fujinei, bureau chief.

Services: PFP; TRP; PLP; LRP.

**Jayark Films Corp.** 733 Third Ave., New York 17, N. Y. TN 7-3232. Reuben R. Kaufman, pres; Harvey L. Victor, vp sls.

Services: PFP; DFF; DFS.

**Jerry Jerome Productions Inc.** 1 Snapdragon Lane, Roslyn Heights, L. I., N. Y. (516) MA 1-4554 or MA 1-4567. Eve Jerome, pres; Jerry Jerome, vp.

Services: PFC; PTC; RRC; JP.

**Jefferson Productions,** Division of Jefferson Standard Broadcasting Co. 1 Julian Price Place, Charlotte, N. C. Edison 3-8832. John P. Dillon, sls mgr.

Services: PLP; PLC; PTC; LRP; TRP; RRC; STP.

**Jewell Radio and Television Productions.** 612 N. Michigan Ave., Chicago 11. Mohawk 4-5757 or Graceland 7-7292. James E. Jewell, pres; M. P. Casey, secretary; James Harrison, editor.

Detroit 26, Mich.: 3062 Penobscot Bldg. Woodward 3-0617. W. Ralph Jewell, dir.

Santa Monica, Calif.: 420 Washington Ave. 394-2826. Lewis Foster, dir.

Services: PLP; PFP; PLC; PFC; PTC; PBF; LRP; TRP; RRC; JP.

**Jingle Fabrications Inc.** 422-A Broadway St., Nashville, Tenn. Alpine 5-7645. Jim Maxwell, pres; Bill Connor, vp & mgr.

Services: JP; RRC.

**Johnson Tele-Visuals.** 2630 S. Wolf Way, Denver 19, Colo. 936-2008. Wendell W. Johnson, owner.

Services: PFP, PFC, PRF, Industrial shorts; animation, process & print 16mm.

**G. H. Johnston Inc.** 515 Madison Ave., New York 22. Plaza 3-0767.

Services: Sunday afternoon concerts of the New York Philharmonic Society, from Philharmonic Hall, Lincoln Center, for live programming to quality radio stations and sponsors.

**Vane A. Jones Co.** 2525 E. 36th St., Indianapolis 18, Ind. Liberty 6-8135. Vane A. Jones, pres; Corey A. Jones, chief engr.

Services: Tape recordings, mobile or stationary; air checks, central Indiana.

**Jones-Mainville Scale Models.** 2525 East 36th St., Indianapolis 18, Ind. Liberty 6-8135. Vane A. Jones, owner-mgr.

Service: Construction of scale models for use in planning, programming, displays.

**Tom Jones Recordings.** 519 Fourth St., N.W., Rochester, Minn. 289-4166. Thomas H. Jones, owner.

Services: TRP; RRC.

**Junior Action.** 603 Second Ave., South, Minneapolis 2, Minn. Federal 3-3416.

Services: Distributors of the copy-righted television show for children, *Junior Action*.

K

**KGMJ-FM Seattle, Wash.** See International Good Music Inc.

**K & S Films Inc.** 5819 Wooster Pike, Cincinnati, Ohio. (513) 271-3700. Jack R. Rabinus, pres; S. Harry Wilkink, vp; Roma I. Rabinus, sec-treas.

Services: PFP; PFC; PBF; RRC; JP.

**Al Kane Productions Inc.** 1526 Sansom St., Philadelphia 2. Locust 3-0222. Albert M. Kane, pres & treas; Margaret A. Kane, vp.

Services: PLP; PFP; PLC; PFC; LRP; TRP; RRC.

**Jonathan Karas & Assoc.** Science House, Manchester, Mass. 526-1120. Dr. Jonathan Karas, pres.

Services: PLP; PLC; PFC; PBF.

**Kay-Tee Productions Inc.** 5035 Brookfield Lane, Clarence, N. Y. NF 3-5132 (Buffalo). Preston L. Taplin, pres; Edith M. Taplin, vp.

Services: TRP; STP; syndicated copy.

## RADIO'S "FRESH SOUND"

COPY SERVICE  
and  
VIGNETTES

### DON CARTER'S BOWLING TIPS

130 1 minute tips

### MYSTERY MOMENT

156 1 minute mysteries

### MONEY MAKERS

A CAPSULE LIBRARY

including

- PRODUCTION AIDS
- VIGNETTE FEATURES

Call BUFFALO NF 3-5132

**kay-tee PRODUCTIONS, INC.**

**Stacy Keach Productions.** 12240 Ventura Blvd., Studio City, Calif. Poplar 2-0966.

**Keitz & Herndon Inc.** 3601 Oak Grove, Dallas 4, Tex. Lakeside 6-5268. L. F. Herndon, pres; R. K. Keitz, exec vp; T. R. Young, vp & art dir.

Services: PFC; PLC; PBF; industrial, educational & slide films; animation; film strips; sound services.

**Herbert Kerkow Inc.** 480 Lexington Ave., New York 17, N. Y. Yukon 6-4266. Herbert Kerkow, pres.

Services: PLP; PFC; PBF.

**Paul Kim & Lew Gifford Productions Inc.** 342 Madison Ave., New York 17. Paul Kim and Lew Gifford, dirs; Julia Whalen, prod mgr; Art Petricone, sls mgr.

Services: PFC; PBF.

**King Features Syndicate.** 235 E. 45th St., New York 17, N. Y. Murray Hill 2-5600. Al Brodax, dir of tv; Gene Plotnik, dir of creative services, tv; Ted Rosenberg, dir of tv sales, East; Maurie Gresham, dir of tv sales, West.

Services: PFP; DFS.

**Klein/Barzman.** 706 N. La Cienega Blvd., Los Angeles 69, Calif. Oleander 5-6565. Bob Klein and Alan Barzman, partners.

Long Island, N. Y.: 39 Andover Rd. Alvy West.

Services: PLP; PFP; PLC; PFC; PTC; PBF; LRP; TRP; RRC; JP.

**William Klein Productions Inc.** 301 E. Erie St., Chicago 11, Ill. Superior 7-9114. William L. Klein, exec producer; Marilyn L. Friedel, assoc dir & vp; Erwin T. Kreisky, 2nd vp & unit mgr.

Services: PLP; PFP; PLC; PFC; PBF; LRP; TRP; RRC; PTC; STP; JP.



**Kluge Film Productions.** 5350 W. Clinton Ave., Milwaukee 23, Wis. Flagstone 4-9490. Donald W. Kluge, production mgr. Services: PFC; PFP; PBF.

**Knickerbocker Productions Inc.** 630 Ninth Ave., New York 36, N. Y. Circle 5-6710. Howard A. Lesser, pres. Services: PFP; PFC; PBF.

**L**

**LG Productions Ltd.** 6143 Webbland Place. Cincinnati 13, Ohio. 731-4107. Larry Gilbert & Don Leshner.

Services: Producers of commercials (words & music) from the beginning concept to the final production.

**Lab-TV.** 723 Seventh Ave., New York 19, N. Y. Judson 6-2293. John Edward Asher, owner; Ken Williams, mgr.

Services: Film processing & printing.

**Lakeside Television Co. Inc.** 1465 Broadway, New York 36, N. Y. Longacre 5-4582. Richard Stevers, pres; Bernard Schulman, exec vp.

Chicago, Ill.: 20 E. Huron. Ben Barry. Services: PFP; DFS; PLP.

**Lance Productions Inc.** 353 W. 57th St., New York 19, N. Y. Plaza 7-6167. Lorren Lester, pres; Samuel H. Evans, treas; George Lessner, vp.

Services: PFP; PFC; PBF.

**Lance Studios.** 151 W. 46th St., New York 36, Judson 6-4233. David Wasserman and Amador Chaidez, producers; Leon Winik, sls mgr; Doris Rontowsky, art dir.

Services: PFC; PBF.

**Langlois Filmusic Inc.** (Div. of Lang-Worth Feature Programs Inc.), 151 N. Franklin St., Hempstead, L. I., N. Y. (516) Ivanhoe 5-2400. C. O. Langlois Jr., pres. Toronto 5, Ontario: 447 Jarvis St. (416) Walnut 2-2103. S. W. Caldwell Ltd.

Services: Music library on tape, film and disc for tv, industrial, and theatrical films; live and pre-recorded music scoring; picture editing, narration, and music recording, mixing and sound effects library.

**Lang-Worth Feature Programs Inc.** 151 N. Franklin St., Hempstead, L. I., N. Y. (516) Ivanhoe 5-2400. John D. Langlois, pres; C. O. Langlois Jr., vp & sec; Robert O. Boehmer, gen sls mgr.

Toronto, Ontario: 447 Jarvis St. (416) Walnut 2-2103. S. W. Caldwell Ltd.

Services: TRP; RRC; STP; producers of radio hucksters & airlifts, jingle & station promotion, one-min shows stressing glamor, automobiles, clothing, and cooking tips.

**Robert Lawrence Productions Inc.** 418 W. 54th St., New York 19, N. Y. WE 6-8158. Robert L. Lawrence, pres.

Toronto 5, Ontario: 33 Yorkville Ave., Walnut 5-5561. John T. Ross, pres. Hollywood 28, Calif.: 716 N. La. Brea. Webster 6-8158. Ray Patterson, pres. Services: PFP; PFC; DFS; industrial & sales promotion films.

**Don Leshner Productions.** 340 Chatham Rd., Columbus 14, Ohio. 268-0879.

Services: Commercial announcing, writing and features.

**Gene Lester Productions.** 12642 Ventura Blvd., Studio City, Calif. Gene Lester, owner-prod; A. J. Silverman, associate.

Services: PFP; PFC; PTC; PBF; RRC.

**Lewis & Martin Films Inc.** 621 N. Dearborn St., Chicago 10, Whitehall 4-7477. William R. Johnson, gen mgr.

Services: PFC; sound slides; industrial training & educational films.

**Jack Lieb Productions.** 1230 W. Washington Blvd., Chicago 7, Chesapeake 3-2600. Jack H. Lieb, pres; Warren H. Lieb, vp.

Services: PFP; PFC; PBF; DFS.

**Light Time.** 50 Madison Ave., New York 10, N. Y. (212) MU 6-8860. Helen Stockton, radio-tv dept., National Lutheran Church.

Services: TRP; DFS; non-denomination children's program.

**Lou Lilly Productions Inc.** 1522 N. Van Ness, Hollywood 28, Calif. Hollywood 6-6484. Lou Lilly, pres; Ken Clark, prod mgr; Betty Bell, office mgr.

Services: PFC; PBF.

**Link Industries Inc.** 16 Winthrop Road, Port Washington, N. Y. Martin J. Robinson, pres.

Services: Film distributors.

**Linmar Productions Inc.** 2101 Auburn Ave., Toledo 6, Ohio. CH 3-4911. Robert F. Martz, pres.

Maumee, Ohio: 1258 Shelly Ave. TW 3-2033.

Services: PFC; PTC; TRP; RRC; STP.

**Jack Lloyd.** 1445 Miller Way, Hollywood 69, Calif. Oldfield 6-4607. Jack Lloyd, exec director.

Services: PFP; PFC; PLC; PLP; PBF; LRP; TRP; RRC; JP; creation-production of jingles.

**Arthur Lodge Productions Inc.** 333 W. 52nd St., New York 19, N. Y. Judson 2-5477. Arthur J. Lodge Jr., pres.

Services: PFP; PBF.

**Logos Ltd.** 1017 New Jersey Ave., S.E., Washington 3, D. C. 543-6076. Dr. Paul W. Schafer, pres & exec prod; Charles F. Riley, chief engr; John Alan Kane, prod chief.

Services: PFP; PLC; PFC; PTC; PBF.

**Robt Longenecker Agency.** 8438 Melrose Place, Los Angeles 69, Calif. Olive 3-3770. C. Robert Longenecker, owner & pres.

Services: PLP; PLC; PFC.

**Lorin-Frank Productions Inc.** 330 E. 46th St., New York 17, MU 7-1680. Will Lorin, creative dir; Philip Frank, sls-production.

Toronto 5, Ontario: 433 Jarvis St. 923-5655.

Services: RRC; JP.

**James Love Productions Inc.** 2 W. 46th St., New York 36, Judson 2-4633. James A. Love, pres; Herbert R. Dietz, vp; Pat Slattery, superv editor; Stan Popko, creative dir; Mike Rosenthal, asst prod mgr.

Services: PFP; PFC; PBF.

**Lutheran Church in America, Commission on Press, Radio & Tv.** 231 Madison Ave., New York 16, N. Y. Lexington 2-3410. Charles C. Hushaw, exec dir; Richard T. Sutcliffe, assoc dir of radio-tv; Alan Ostrander, asst dir.

Services: PFP; PFC; DFS.

**Lutheran Television Productions.** 210 N. Broadway, St. Louis 2, Mo. Central 1-6969. Eugene R. Bertermann, exec sec.

Services: PFP; DFS; religious films.

**M**

**MCA TV Film Syndication Div.** 598 Madison Ave., New York 22, N. Y. Plaza 9-7500. David V. Sutton, vp in charge.

**MGM-TV.** (Div. of MGM Inc.) 1540 Broadway, New York 36, New York. Judson 2-2000. John Burns, sales vp; Richard Harper, syndicated sls dir; Arthur Zeiger, director of business & financial affairs; Sol Schreiber, dir operations.

Culver City, Calif.: 10202 Washington Blvd. Upton 0-3311. Robert M. Weitman, vp, prod; Norman Felton, dir prog devel; Charles Alsun, western syndicated sls dir.

Chicago, Ill.: Prudential Plaza. Charles Montanus, central syndicated sls exec.

Services: PFP; PFC; PTC; PBF; DFF; DFS; PLP.

**M L H Enterprises.** P. O. Box 35, Topeka, Kan. Marvin L. Hoerner, pres.

Services: PFP; PLP; LRP; TRP; STP.

**MPO Videotronics Inc.** 222 E. 44th St., New York 17, N. Y. TN 7-8200. Judd L. Pollock, pres; Marvin Rothenberg, vp; Gerald Hirschfeld, ASC, vp; Gerald Kleppel, vp & secy; Sanford Greenberg, treas; William Susman, vp.

Hollywood, Calif.: 800 N. Seward St.

Hollywood 6-3341. Mel Dellar, vp.

Detroit, Mich.: 1300 Buhl Bldg. Wood-

ward 3-9291. Haford Kerbaw, pres.

Chicago, Ill.: 185 N. Wabash Ave., 373-

2355. Bill Bailey, mgr.

Services: PFC; PFP; PBF; producers of

live industrial shows and industrial films.

**Magic Circle Productions.** 7027 Pacific View Dr., Hollywood 28, Calif. Hollywood 4-0818. Sam R. Seby, producer.

Services: PLP; PLC; LRP; TRP; RRC.

**Magna Film Productions Inc.** 55 Berkeley St., Boston, Mass. Hubbard 2-5580. Robert Berman, pres; A. J. Schneider, vp; Richard Flynn, art dir.

Services: PFP; PLP; PLC; PFC; PBF; television newsreel coverage, features and public relations films; monochrome-color slides, film strips.

**Magnetic Service Corp.** 1670 W. First Ave., Columbus 12, Ohio. Hudson 6-0618. Richard M. Wolfe, pres; John L. Castagna, gen mgr.

Services: TRP; RRC; STP; recording studios, tape duplicator, jingles, sound on film.

**Magne-Tronics Inc.** 850 Third Ave., New York 22, N. Y. Plaza 3-8365. Thomas L. Clarke Jr., pres; John H. Bolendz, vp; A. J. Kendrick, sls mgr.

Services: Background music and tape service for automatic broadcasting.

**TAPED MUSIC BY MAGNE-TRONICS, INC.**

"Better Music and Better Programming"

**BACKGROUND MUSIC:** For FM Multiplexing — Wired Line Systems — CATV Operations

**RADIO MUSIC:** Expertly programmed for Automated AM/FM Main Channel Broadcasting

**DISTRIBUTORS** of Tape Transports and Automation Equipment

**MAGNE-TRONICS, INC.**

850 Third Ave., New York 22, N. Y.

**Major Television Productions Inc.,** 527 Madison Ave., New York 22, N. Y. Plaza 2-1122. Irving M. Lesser, pres.

Services: PFP; DFF; DFS.

**Johnny Mann Inc.** 13107 Ventura Blvd., Studio City, Calif.

Services: Producer of radio-tv commercials.

**Marathon International Productions Inc.** 10 E. 49th St., New York 17, N. Y. Murray Hill 8-1130. Konstantin Kalsers, pres-exec prod; Kenneth Baldwin, exec vp; Philip C. Lewis, vp.

Services: PFP; PFC; PBF; producer and distributor of newsfilms, public information films and shorts; worldwide news service.

**Marcus Associates Inc.** 3134 Euclid Ave., Cleveland 15, Ohio. Utah 1-1370.

Services: Sales representative for *The Bishop Sheen Program*.

**Mark Century Corp.** 6 West 57th St., New York 19, Circle 5-3741. Milton M. Herson, pres; Marvin A. Kempner, exec vp.

Services: TRP; RRC; STP; JP.

**Mars Broadcasting Inc.** 575 Hope St., Stamford, Conn. 327-2700. Robert V. Whitney, Stanley N. Kaplan, exec vps; Bruce Whitney, nat'l prog dir; Phil Nolan, exec prod; Robert Oakes, production systems dir; Robert Weitz, music dir.

Services: Custom promotional aids, jingles, TRP.

**The Marshall Organization Inc.** 750 3rd Ave., New York 17, Murray Hill 7-2722.

Services: PFP; PFC; PLC; PBF; RRC; TRP; LRP.

**Mason Enterprises.** 133 N. Mansfield Ave., Los Angeles 36, Webster 1-4770 or Webster 4-6020. Sydney L. Mason, gen mgr; Betty Corwin, sec; Jack Lewis, writer-editor; Gregory Sandor, cameraman; Martha Mason, liaison.

Services: PLP; PFP; LRP; TRP; RRC;

## PROGRAMS

**STP.**  
**Master Artists Corp.** 1040 N. Las Palmas Ave., Hollywood 38, Calif. HO 9-9011. Robert Angus and Joyce Miller.  
 Services: Producer and distributor of five-minute and 10-minute radio programs featuring named personalities.

**Mastertone Recording Studios Inc.** 130 W. 42 St., New York 36. Wisconsin 7-2940. Eugene Sayet, recording supervisor.  
 Services: LRP; RRC; monaural & stereophonic recording-mastering facilities.

**McGraw-Hill Text-Films.** 330 W. 42nd St., New York 36, N. Y. 971-2992. Albert J. Rosenberg, vp.  
 Services: PBF; DBF; Producer-distributor of educational films.

**Medallion TV Enterprises Inc.** 6000 Sunset Blvd., Hollywood 28, Calif. Hollywood 2-6635. John A. Ettlinger, pres; Jack Gaiety, natl s/s mgr.  
 New York, N. Y.: 444 Madison Ave. Eldorado 5-4335. Alfred Ettlinger.  
 Chicago, Ill.: 203 N. Wabash Ave. Central 6-1805.  
 Services: PLP; PFF; PFC; DFF; DFS; STP.

**Don Meier Productions Inc.** 520 N. Michigan Ave., Suite 1224, Chicago 11. 222-1755. Don Meier, producer-director; Patrick Collins, assoc producer.  
 Services: PFF.

**Lee Mendelson Film Productions.** 211 Park Rd., Burlingame, Calif. Diamond 3-5337.  
 Services: PFF; PFC; PBF.

**Ray Mercer & Co.** 4241 Normal Ave., Hollywood 29, Calif. Normandy 3-9331. Ray Mercer, general partner.  
 Services: Opticals, special effects, titles, inserts, trick photography, miniatures and specialized motion picture shooting for television, wide screen, cinemascope in 16mm or 35mm, monochrome or color.

**Meridian Studios-Video Tape Center-Meridian Films Ltd.** 1202 Woodbine Ave., Toronto, Ontario, Can. 698-5583. N. A. Taylor, pres; D. Griesdorf, exec vp; John A. Winter, vp-gen mgr; P. Styles, dir of opns; J. Zaludek, studio engr.  
 Services: PFF; PFC; PBF; tv tape production, electronic film recording and transfer, 16mm-35mm film production, editing and screening.

**Messiah College Broadcast Studios.** Messiah College, Grantham, Pa. (717) 766-3622. David Eshelman, dir bestg.  
 Services: TRP.

**The Methodist Church, Commission of Television, Radio and Films.** 1525 McGavock St., Nashville 3, Tenn. Chapel 2-3561. Dr. Harry Spencer, gen secy.  
 Services: PFF; DFF; DFS; TRP.

**Metro Artist Bureau.** 4 W. 57th St., New York 19. Circle 6-8470. T. M. Nelson, mgr.  
 Services: PLP; PFF; PFC; PTC; scripts.

**Metrovision Inc.** 117 W. 48 St., New York 36. Plaza 7-3270. John Hudak, pres; John Walek, sec-treas.  
 Services: PFF; PLC; PFC; PBF; RRC.

**Charles Michelson Inc.** 45 W. 45th St., New York 36, N. Y. Plaza 7-0695. Charles Michelson, pres.  
 Sydney Australia: 60 Hunter St. BW 4661. Grace Gibson, managing dir.  
 London E. C. 4, England: Northcliffe House, Fleet St. 6000. Frank Coven, mgr.  
 Services: DFS; DFF; STP; American representatives for overseas tv interests.

**Michelson & Sternberg Inc.** 45 W. 45th St., New York 36, N. Y. Plaza 7-1269. Aaron Michelson, pres.  
 Services: For export only; DFF; DFS; transcriptions and sound effects.

**Mid-America Video Tape Productions,** Division of WGN Inc. 2501 Bradley Place, Chicago 18. Lakeview 8-2311. Harry B. Weller, asst s/s mgr.  
 Services: PTC; DFS; RRC.

**Minutemen Productions Inc.** 1522 N. Van Ness Ave., Hollywood 28. HO 6-6485. Lou Lilly, pres; Ken Clark, vp.  
 Services: PBF; PFF.

**Mister Titan Inc.** P. O. Box 2167, Hollywood, Fla. (305) 923-8426. Richard H. Ullman, pres; Robert D. Buchanan, exec vp; Marvin A. Kempner, vp; John Schleh, vp.  
 Services: PFF; DFS; producers and distributors of 100 Mister Titan cartoons, the animated exercise show, available in color and black and white. Running time: 3½ minutes. Release date: January 1, 1964.

**Mizrachi Womens' Organization of America.** 242 Park Ave. S., New York 3, N. Y. Gramercy 7-4720. Marc Siegel, national pub relations dir.  
 Services: PFF; social welfare films from Israel.

**M-J Productions.** 2899 Templeton Rd. Columbus 9, Ohio. Belmont 5-8043. Mary-Jo Cobbs, Robert M. Geis, co-owners.  
 Services: LRP; TRP; RRC.

**✓ CHECK OUR SERVICES**  
**PACKAGE RADIO PROGRAMS**  
*"The Two Of Us"*  
**MUSICAL COMMERCIALS**  
**CUSTOM RADIO SPOTS**  
**TAPE COPYING**

**m-j PRODUCTIONS**  
 2899 templeton road  
 Columbus 9, Ohio

Contact: Mary-Jo Cobbs or Bob Geis

BE 5-8043—Area Code 614

**Monarch Productions Corp.** 729 7th Ave., New York 19, N. Y. Circle 5-3775. Norman Berman, exec. producer & dir.  
 Services: PLP; PFF; PFC; PTC; DFS.

**Nelson Morris Productions Inc.** 11 E. 48th St., New York 17, N. Y. Plaza 3-1484. Nelson Morris, pres.  
 Services: PFF; PFC.

**Mogugub Ltd.** 6 East 46th St., New York TN 7-8544. Fred Mogugub, pres; Tony Silano, exec vp; Irene Trivas, art dir.  
 Services: PFC; PBF.

**Morton Productions.** 64 E. Lake St., Chicago 1, Ill. Central 6-4144. Morton Jacobson, pres.  
 Services: PFF; DFS; TRP; STP.

**Movielab Inc.** 619 W. 54th St., New York 19, N. Y. Judson 6-0360. Frank S. Berman, exec vp; Ben Bloom, vp sales; Ted Gaski, vp production; John Kowalak, vp color.  
 Services: 35mm and 16mm color and b&w motion picture, theater, and tv film laboratory. Vaults, cutting rooms, and screening facilities available.

**Muppets Inc.** 303 East 53rd St., New York 22. James Henson, pres. Plaza 2-1949.  
 Services: PFF; PLC; PFC; PTC; PBF; RRC.

**Owen Murphy Productions Inc.** 666 Fifth Ave., New York, Plaza 7-8144. Owen Murphy, pres; Paul Cohen, vp-prod; Eric H. Lawrence, vp-supervisory editor; Arthur Kaplan, controlr.  
 Services: PFF; PFC; PBF; DBF.

**Music Makers Inc.** 6 West 57th St., New York 19, N. Y. Circle 5-3737. Mitch Leigh, pres & creative dir; Herman Edel, exec vp; Bill Schwartz, prod vp; Ralph Kessler, creative vp.  
 Toronto 5, Ontario: 73 Yorkville Ave. Walnut 3-3380. Benjamin D. McPeck, Los Angeles 48, Calif.: 123½ South Doheny Drive. Crestview 1-4747. Mort Stein.  
 Services: PFF; PFC; PTC; PBF; RRC; JP.

**Musifex Inc.** 45 W. 45th St., New York 36. Circle 6-4061. E. Robert Velazco, pres.  
 Services: Background music, sound effects, musical sound effects discs.

**Muzak Corp.** (see Wrather Corp. listing).

**NBC Films Inc.** 30 Rockefeller Plaza, New York 20, N. Y. Circle 7-8300. Morris Rittenberg, pres; William P. Breen, natl s/s mgr; Ira Wolf, mgr s/s planning.  
 Montrose, Calif.: P. O. Box 216, NBC Films, Cliff Ogden.  
 Chicago, Ill.: 3950 Lake Shore Drive. Robert Blackmore.  
 Columbus, Ohio: 2035 Guilford. William Wineberg.  
 Greensboro, N. C.: 3207 Friendly Rd. Hank Profenus.  
 Littleton, Colo.: 26 Fairway Lane. Con Hartsock.  
 Forest Hills, N. Y.: Bob Brenner, 104-21 68th Drive.  
 Services: DFF; DFS.

**NBC Telesales.** 30 Rockefeller Plaza, New York. Circle 7-8300. Jerry Madden, dir; Dan Sullivan, mgr.  
 Hollywood, Calif.: 3000 W. Alameda Blvd. Thornwall 5-7000. Dean Craig, mgr.  
 Services: PLC; PTC; PKL; producer of b&w and color kinescope programs and commercials; live and video tape color programs and commercials; and b&w and color closed circuits.

**NEK** (See Japan Broadcasting Corp.)

**National Council of Churches of Christ in U.S.A. Broadcasting and Film Commission.** 475 Riverside Drive, New York 27, N. Y. Riverside 9-2200. S. Franklin Mack, exec dir; Robert C. Currie Jr., prog dir; Alexander Ferguson, film prod, dir; Ralph Gemberling, promotion & stn relations dir. Los Angeles, Calif.: 1801 Avenue of the Stars. George Heimrich, dir; west coast.  
 Services: PLP; PFF; DFS; LRP; TRP; DFF; STP.

**National Educational Television & Radio Center (NET).** (See network listing). 10 Columbus Circle, New York 19. Judson 6-0055. John F. White, pres.  
 Distribution Center: 2715 Packard Rd., Ann Arbor, Mich. John T. Caldwell, dir. Washington, D. C.: 1619 Massachusetts Ave., N.W. David C. Stewart, dir.  
 Services: PFF; DFS; LRP; TRP; STP.

**National Film Board of Canada.** 3255 Cote de Liesse Rd., Montreal 3, Quebec. Riverside 7-5511. Jean Cote, tv rep.  
 New York 19, N. Y.: 630 5th Ave., Judson 6-2400. Robert K. Vale.  
 Services: PFF; DFS; distributor of short film subjects for tv.

**National Film Studios.** 105 11th St., S. E., Washington 3, D. C. Lincoln 6-8822. Elliott Newcomb, pres; F. William Hart, exec vp.  
 Services: PFF; PFC; rental of motion picture production equipment and stage facilities.

**National Retail Radio Spots Inc.** 140 N. La Brea Ave., Los Angeles 36. Crestview 5-2185. Phillip B. Singer, s/s mgr.  
 Services: PFC; PBF; TRP; RRC; STP.

**National Screen Service Corp.** 7026 Santa Monica Blvd., Hollywood 38, Calif. Hollywood 6-5111. Walter E. Branson, studio mgr.  
 London W1, England: Nascreno House, 27 Soho Sq. Edwin J. Smith.  
 Services: PFC; PFF; producer of industrial, business, educational and documentary films.

**National Studios.** 42 W. 48th St., New York 36, N. Y. Judson 2-1926. Sonny Rosenberg, production mgr.  
 Services: Lantern slides, balops or telops, flip cards, crawls, art, hot press (for tv), commercial photography, contact prints in quantity, enlargements, color prints, transparencies, 35mm film strips, and producer of slide commercials.

**National Telefilm Associates Inc.** 8530 Wilshire Blvd., Beverly Hills, Calif. Oleander 5-7701. Berne Tabakin, pres; Peter Rodgers, vp, sales; Burton Lippman, vp & treas.  
 New York 22, N. Y.: 444 Madison Ave. Judson 7-2300. Henry Grossman, vp tech ops; Len Hammer, East Coast s/s mgr.  
 Chicago, Ill.: 612 N. Michigan Ave. Michigan 2-5561. Robert W. O'Brian and Chuck Wipple.  
 Services: PLP; PFF; DFF; DFS; LRP.

**National Video Tape Productions Inc.** (Division of Sports Network Inc.) 36 W. 44th St., New York 36, N. Y. Murray Hill 2-3627. Richard E. Bailey, pres; Charles Voso, vp engr; Thomas Schilling, sec-treas; William Hyand, comptr & vp.  
 Services: PLP; PLC; PTC.

**Nayfack Shipper.** 358 W. 44th St., New York 36, N. Y. Plaza 7-4188, 4173. Jules J. Nayfack, owner.  
 Services: broker; exporter-importer (f/m/s); stock footages; research assignments, liaison arranger.

**Byron Nelson Golf.** 20 N. Wacker Drive, Chicago 6, Ill. Central 6-8955. Alfred D. LeVine, gen mgr.  
 Wichita Falls, Tex.: 1900 Bluff Street. Charles E. King. Phone: 7-4336.  
 Services: DFS; PFF; Let's Go Golfing (13) 16mm, b&w. Also "Tips From Top Pros" (6) and "Women's World of Golf" with Mickey Wright, Patty Berg and Betsy Rawls; instruction films.

**New England Audio Productions,** Division of N. E. Audio News Service. P. O. Box 56. Boston 32. 326-7003. P. J. Romano, dir.  
 Services: PLP; TRP; STP; broadcast specialists.

**Oliver W. Nicoll Productions.** 820 West End Ave., New York 25. Monument 3-



7284. Oliver W. Nicoll, exec dir.  
Services: PFP; PFC; PBF; LRP; TRP; RRC.

**Fred A. Niles Communications Centers, Inc.** 1058 W. Washington Blvd., Chicago 7. Seeley 8-4181. Fred A. Niles, pres; William E. Harder, vp, prod; Norman C. Lindquist, vp, sls; Harry Lange, vp, exec prod; Ron Klein, asst prod mgr; Orville Hurt, art dir.

New York, N. Y.: 108 West End Ave. Susquehanna 7-8770. Charles Ticho, prod mgr.

Hollywood, Calif.: 650 N. Bronson Ave. Hollywood 3-8154. Lionel Grover, vp, gen mgr.

Services: PFP; PFC; PTC; PBF; TRP; RRC; JP; syndicated television spots; slide films; closed circuit television; business theatre presentations; merchandising materials.

**Nirene Productions Corp.** 400 Madison Ave., New York, N. Y.

**North Shore Productions.** 30 Timberline Drive, Huntington, N. Y. Myrtle 2-7377. Dick Noel, pres.

Services: PFP; PFC; PLC; PFC; PTC; LRP; TRP; RRC.

**North Star Features.** 738 Northwest Bank Bldg., Minneapolis 2. 333-3097. Ted Wold. San Francisco 4, Calif.: 1910 Russ Bldg. Bob Wold.

Services: PFP; LRP.

**Northwestern Inc.** 411 S.W. 13th Ave., Portland 5, Ore. Capitol 3-4107. Sheldon Goldstein, vp.

Services: PFP; PFC; TRP; RRC; PBF; recording; writing.

**Norwood Studios Inc.** 926 New Jersey Ave., N.W., Washington 1, D. C. District 7-2992. Phillip Martin, pres & exec producer; Thomas Burrowes, vp & treas; John E. Horton, vp sls.

Services: PFP; PFC; PBF; DFS; DBF.

O

**Official Films Inc.** 724 Fifth Ave., New York. Seymour Reed, pres; Howard B. Koener, vp; Charles King, vp sls.

Services: PFP; DFS.

**Lilian Okun.** 307 East 44th St., New York 17, N. Y. Murray Hill 9-3800 ext 311N. Lilian Okun, pres.

Services: PFP; LRP; TRP.

**Omega Productions Inc.** 1103 St. Matthew St., Montreal 25, Quebec. WE 7-3525. Pierre Harwood, vp.

Services: PFP; PFC; PBF; educational, sales promotion, theatrical films.

**Once More Inc.** 18 East 63d St., New York. Dave Garroway, pres; Jeff Kamen, prod coord; Lee Lawrence, rsch & development dir.

Services: Producer of network radio-tv packages and tv commercials.

**Orben Publications.** 3536 Daniel Crescent, Baldwin Harbor, N. Y. Baldwin 3-3144. Robert Orben, Stanley J. Kupferman, ptrns.

**Sam Orleans Film Productions Inc.** 211 W. Cumberland Ave., Knoxville 2, Tenn. (615) 523-8098. Sam Orleans, pres; Kaye Finch, film editor; Vivian LaValle, public relations dir.

Services: PFP; PFC; PBF.

**John Ott Pictures Inc.** Box 158 Lake Bluff, Ill. Cedar 4-3026. John Ott, pres.

Services: Time-lapse photography.

**Overland Music Services Co.** 2220 Vista del Mar, Hollywood 28, Calif. Jimmy Sheldon, prod mgr.

Services: Producer of radio commercials.

P

**PAMS Productions.** 4141 Office Parkway, Central Park Plaza, Dallas 4, Texas. Taylor 7-0901. William B. Meeks Jr., pres; Bill Stewart, sls mgr; Eucl Box, prod dir; Tom Loy, chief engr; Barbara Gentry, exec sec.

Services: RRC; recorded radio production (jingles) and promotion.

**PFO Radio & TV Productions Inc.** 4519 Maple Ave., Dallas 19, Peter Frank, pres.

Services: TRP; RRC; STP; JP.

**PGL Productions Inc.** 6 E. 46th St., New York, N. Y. C. Ciccolini, prod mgr.

Services: PFC.

**Pacific Title & Art Studio.** 6350 Santa Monica Blvd., Hollywood 38, Calif. Hollywood 3-5611. Gordon Hubbard, vp & gen mgr; Jerry Glickman, vp; Russell Roberts, art dir; Charles McKimson, animation dir.

Services: Animation, titling; PFC, special effects.

**Palamar Productions Inc.** 313 Hempstead

Ave., West Hempstead, N. Y. (516) Ivanhoe 6-8240. Alexander Buttice, pres.

Services: PFP; PFC; PBF; TRP; RRC.

**Pantomime Pictures Inc.** 8961 Sunset Boulevard, Hollywood 69, Calif. Crestview 4-8777. Fred Crippen, pres & creat. dir; John Marshall, prod mgr; Richard Reed, sls mgr.

Services: PLC; PFC; PBF; producers of animated film coms, animated and live action business and sales films, tv show billboards, titles, openings and closings.

**Parade Television Corp.** 932 N. La Brea Ave., Hollywood 38, Calif. 656-1133. Riley Jackson, pres.

Services: DFF; DFS.

**Paramount Television Productions, Inc.** 5800 Sunset Blvd., Hollywood 28, Calif. HO 9-3181. S. L. Adler, vp & gen mgr.

New York 36, N. Y.: 1501 Broadway. Bryant 9-8700. Paul Raibourn, pres.

Services: PFP; PLC; PFC; PFP; PTC.

**Lindsay Parsons Productions Inc.** 3459 Cahuenga Blvd., Hollywood 28, Calif.: Hollywood 9-3641. Lindsay Parsons, pres.

Services: PFP; PFC.

**Pathe News Inc.** (Subsidiary Pathe Pictures Inc.) 245 W. 55th St., New York 19, N. Y. Judson 6-8920. Joseph P. Smith, pres; John C. Smith, vp dir of educational projects; Harry M. Pimstein, vp & gen council; Robert A. Craig, dir of prod; Irwin Abrams, comptroller; Bernard J. O'Rourke, dir of opps.

Los Angeles, Calif.: 20613 Parthenia St., Conoga Park. Diamond 1-4894. Francis D. Smith, vp-gen sls mgr.

Services: PFP; PFC; PLC; PFC; producer of documentaries, educational films, children's programs, commercials and industrials.

**Drew Pearson Productions.** 1313 29th St., N.W., Washington 7, D. C. Adams 2-4321. William Neel, business mgr.

Services: PFP; TRP; STP.

**Peckham Productions Inc.** 9 East 48th St., New York 17, Plaza 8-0490. John L. Peckham, pres; Harvey Yale Gross, vp; Peter H. Peckham, sec-treas; Tom Detienne, sls dir; Hoyt Griffith, editorial services dir; Dennis Wheeler, art dir; Sidonie Dobkin, prod coord; Margaret Anderson, prod asst.

Services: PFP; PFC; PTC; PBF.

**Pepper Sound Studios Inc.** 51 S. Florence, Memphis, Tenn. (901) 274-6874. William B. Tanner, pres; Wilson Northcross, exec vp; Welton Jetton, vp.

Services: PLC; PFC; PTC; TRP; RRC; JP.

**Al Petker Publicity.** Beverly Hills, Calif. OL 7-2350. Al Petker, pres.

Services: TRP; STP.

**Tony Petri Studios.** 87 Weybosset St., Providence 3. R. I. Gaspee 1-9242. Tony Petri, pres.

Services: PFP; PFC; sound stage; post recording; sync recording; monochrome-color.

**Phoenix Film Studios.** 9021 Melrose Ave., Los Angeles 69, Calif. Crestview 5-6144. Kenneth Altose, pres; Jules Schwartz, exec dir & bus mgr.

Services: PFP.

**Playhouse Pictures.** 1401 N. La Brea Ave., Hollywood 28, Calif. Hollywood 5-2193. Adrian Woolery, pres, Bill Melendez, sup. dir; H. A. Halderon, bus mgr; George W. Woolery, dir, pub rel.

Services: PFC; PFP; PBF; animated films for business, entertainment, public relations and television.

**Post Pictures Corp.** 171 E. Post Rd., White Plains, N. Y. White Plains 6-8161. Harry A. Post, pres.

Services: DFS.

**Potpurri Productions.** 1863 N. 52nd St., Philadelphia 31, Pa. Greenwood 7-9049. Herbert S. Gart, exec prod.

Services: PFP; LRP; TRP; STP.

**Producing Artists Inc.** 17 East 45th St., New York 17, N. Y. MO 1-2131. Robert McCahan, pres; Martin L. Low, exec vp; Gale Terry vp sls.

Services: PFP; PFC; PBF.

**Prawde Productions.** 7932 Orchid St., N.W., Washington, D. C. Randolph 6-1728. Louis L. Prawde, owner.

Services: PFP; PFC.

**Premier Film & Recording Corp.** 3033 Locust St., St. Louis. (314) JE 1-3555. Theodore P. Desloge, pres & exec prod; Wilson Dalzell, vp & gen mgr; Patrick Murphy, sls dir; John W. Weidmer, dir tv dept; Roger E. Leonhardt, prod mgr.

Services: PFP; PFC; PLC; PFC; PTC; PBF; LRP; TRP; RRC; STP; JP.

**Production Center Inc.** 221 W. 26th St., New York 1, N. Y. Oregon 5-2211. Himan Brown, pres.

Services: PFP; PFC; LRP; movie stages.

**Production Facilities Inc.** 145 E. 49th St., New York 17. MU 8-7046. William W. Reilly, pres; Diane S. Munhall, sec-treas.

Services: Sub-contract creative and production services and personnel for local and out-of-town film and live producers.

**Programatic Broadcasting Service.** 229 Park Ave., S., New York 3, N. Y. Oregon 4-7400. John Esaul, gen mgr.

Dallas, Tex.: 9714 Champa Dr. Davis 7-6288. Robert E. Fender, field sales mgr.

Services: TRP; STP; JP; Automatic radio broadcasting service of music on tape and automated equipment; distributor of syndicated radio features.

**Protestant Radio and Television Center Inc.** 1727 Clifton Rd. N.E., Atlanta 6, Ga. Melrose 4-3324. Ernest Arnold, pres & treas; Carl Degen, vp onps.

Services: PFP; DFS; TRP; STP. Note: Production restricted to church, church-related and educational program material because of non-profit status.

**Punch Films Inc.** 155 Fifth Ave., New York 10. AL 4-2450-1. Louis Bunin, pres; Florence Bunin, vp.

Services: PFP; PFC; PBF.

**Purcell Productions Inc.** 236 W. 55 St., New York 19. Plaza 7-5300. Don Purcell, pres; Lou Carter, creative dir; George Carroll, prod mgr; Marvin Shervan, art dir.

Services: Singing commercials; radio production spots; tv story boards and animation; station breaks; syndicated one-minute programettes.

Q

**Quartet Films Inc.** 5631 Hollywood Blvd., Hollywood 28, Calif. Hollywood 4-9225. Arnold B. Gillespie, pres; Michael R. Lah, vp-treas; Stanley Walsh, vp-sec.

Services: PFC; PFP; PBF; RRC; PFP; story development; animation; special effects.

**Que Recording Co.** 6233 Hollywood Blvd., Hollywood 28, Calif. HO 4-8351. Normand Houle, owner; John Cooke, gen mgr.

R

**RAI Corp.** (See Italian Radio TV System.)

**RCA Recorded Program Services.** (RCA Victor Record Div.). 155 E. 24th St., New York 10. Murray Hill 9-7200. A. B. Sambrook, mgr; G. H. Field, Northeastern rep.

Chicago 11, Ill.: 445 N. Lake Shore Drive. Whitehall 4-3693. H. J. Nadeau, Central Northwestern rep; W. M. Peterson, Central Northeastern rep.

Hollywood 28: 1510 N. Vine St. Oldfield 4-1660. W. C. Gartland, Western rep.

Atlanta: Rhodes-Havert Bldg. Jackson 4-7703. W. D. Cochran, Southeastern rep.

Dallas 7: 7901 Empire Freeway. Melrose 1-3050. John Alves, Southwestern rep.

Nashville, Tenn.: 800 S. 17th Ave. Alpine 5-5781. Jack Dill, East Central rep.

Services: DFS; TRP; STP.

**RKO Sound Studios.** (Div. of RKO General Inc.) 1440 Broadway, New York 18, N. Y. Longacre 4-8000. John B. Hayes, mgr.

Services: Custom sound recording for radio-tv programs and commercials.

**R.P.E. Enterprise.** 5420 Melrose Ave., Hollywood 38, Calif. Hollywood 2-6027. Peter Frank, pres.

Services: (See Richard H. Ullman Inc. listing).

**RTN Broadcast Features Inc.** 75 E. Wacker Dr., Chicago 1, Ill. Franklin 2-6023. Lud Richards, pres.

Services: TRP.

**Radio Bible Class.** P. O. Box 22, Grand Rapids, Mich. R. Raush, gen mgr.

Services: TRP.

**Radio Features of America.** 820 West End Ave., New York. (212) 667-5284. Oliver W. Nicoll, exec dir; Sandra Munsell, assoc dir.

Services: PFP; PFP; PLC; PFC; PTC; DFS; LRP; TRP; RRC; STP; JP.

**Radio & Television Packages, Inc.** 11 E. 40th St., New York 16, N. Y. Lexington 2-1711. William D. Cayton, pres.

Services: PFP; PFC; PBF; DFF; DFS; TRP; RRC.

**Radio & TV Roundup Productions.** 111 Maplewood Ave., Maplewood, N. J. Yukon 6-5700 (New York). South Orange 3-1044 (New Jersey). W. H. Bertenshaw, exec producer; Betty Janeway, sec & business mgr; Daniel E. Ferecks, radio-tv dir.

Services: PFP; LRP; TRP; RRC; STP; PBF; industrial, public service and charity films.

**Radio Script Services.** 301 N. Queen St., Lancaster, Pa. (717) 393-4337. Gloria M.

ANOTHER NEW SERIES

Available Now!

A TELEVISION SERIES THAT WILL GRIP YOUR INTEREST AND YOUR HEART

PRESENTED BY

# "The LIVING WORD"

in each episode  
stirring music by world-famous Salvation Army Band.  
Songs you will remember.  
Bible truths in vivid drama and documentary



A Public Service Program for release throughout the U.S.A. and Canada. 117 episodes available

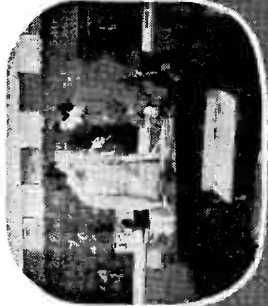
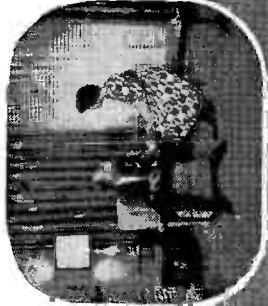
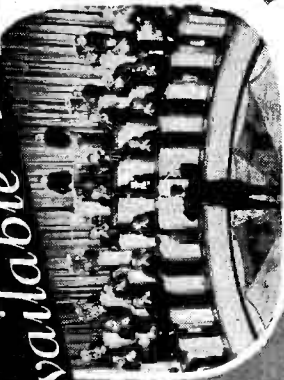

THE SALVATION ARMY

at 100 W. 14th St., New York City • 20 Albert Street, Toronto, Canada  
675 Seminole Ave., Atlanta, Georgia • 101 Valencia St., San Francisco, Calif.

Myers, dir.  
Services: commercial copy; radio editorials; seasonal shows.  
**Radio-Television Francaise** (See French Broadcasting System).  
**RadiOzark Enterprises Inc.** 1121 South Glenstone, Springfield, Mo. University 2-4422. John B. Mahaffey, E. E. Siman Jr., managing vp's.  
Services: LRP; TRP; RRC; STP.  
**Ray-Eye Productions Inc.** 1822 Ridge Ave., Evanston, Ill. PH 273-3525. Fred Olsen, pres; Sherril Taylor, vp-prod; William W. Huffman, vp-sls; Dale Juhlin, creative dir; Ed Hogan, prod mgr; Glenn Wilson, chief engr.  
Services: PLP; PFP; PFC; PTC; PBF; TRP; RRC.  
**Chuck Read's Piano Playhouse.** P. O. Box 414, Doylestown, Pa. (215) 766-8907. Chuck Read.  
Services: TRP; STP; Local spot insertion show producer.  
**Walter Reade-Sterling Inc.** 241 E. 34th St., New York. Murray Hill 3-6300. Walter Reade Jr., bd chmn; Saul J. Turell, pres.  
Chicago: 100 W. Monroe St. Financial 6-0155.  
Los Angeles 69. 8833 Sunset Blvd. Olympia 7-1346.  
Services: PFP; DFF; DFS; producers and distributors of films for theatrical as well as tv release; distributors of educational and 16mm films; motion picture theater operations.  
**Record Source International.** 165 West 46th St., New York 36. Plaza 7-2800. Caroline Collett, gen mgr.  
Services: Provides records and albums to radio and tv stations.

LET RSI PROVIDE YOUR STATION WITH RECORDS FOR PROGRAMMING

ALBUMS ★ SINGLES

WRITE

RECORD SOURCE INTERNATIONAL

165 W. 46th Street, New York 36, New York for details Plaza 7-2800

**Redlin Productions.** 19116 Lanark, Reseda, Calif. Dickens 2-8925. W. A. Redlin, pres. Services: PFP; PFC; PBF; DFF.  
**Request Records Inc.** 66 Mechanic St., New Rochelle, N. Y. H. J. Lengsfelder, gen mgr.  
Services: TRP.  
**Roland Reed Productions Inc.** 650 N. Bronson, Los Angeles 4, Calif. Hollywood 9-1628. Roland Reed, pres; Duke Goldstone, chief editor & production mgr.  
Services: PFP; PFC; PBF; TRP; RRC; industrial films.  
**Reeves Sound Studios** (Div. Reeves Broadcasting & Development Corp.). 304 E. 44th St., New York 17, N. Y. Oregon 9-3550. Chester L. Stewart, pres.  
Services: recording, sound and video.  
**Regis Films.** 1027 N. Cole Ave., Los Angeles 38, Calif. HO 2-2393. Larry Nunn, vp in charge of sales.  
Highland Park, Ill.: 423 Sumac Road. Karl von Schallern.  
Services: PFP; PFC; DFS; DFF; videotape productions.  
**Bob Reichenbach Radio Productions.** 44 Brannan St., San Francisco. EX 2-3858. Bob Reichenbach, gen mgr.  
Services: LRP; TRP; RRC; STP.  
**Republic Television Features.** 64 E. Lake St., Chicago 1, Ill. 275-3199. Capico Kapps, pres.  
Services: PLP; PFP; DFF; PFC; DFS; PLC.  
**Resort Radio Productions.** 7 S. Cambridge Ave., Atlantic City, N. J. Phone 822-7870 or (609) 345-3992. Len Antell, dir.  
Services: PFP; PFC; PBF; DFS; DBF; LRP; TRP; RRC; STP; news reports, celebrity interviews, special features, open end interviews, beeper reports, air mail tapes, exclusive broadcasts of the Miss America Pageant. Complete coverage of the 1964 Democratic National Convention —tv film commercials.  
**Stuart Reynolds Productions.** 195 S. Beverly Dr., Beverly Hills, Calif. Crestview 4-7863. Stuart Reynolds, owner.  
Services: PFP.  
**Riviera Productions.** 6610 Selma Ave., Hollywood 28, Calif. Hollywood 2-8586. F. W. Zens, exec producer.  
Milwaukee 14, Wis.: 340 Westmoor Blvd. Sunset 2-8815. Robert Zens, Midwest rep. Cleveland 32, Ohio: 566 Birch Dr. Redwood 1-6076. Pat Rancati, Eastern rep.  
Services: PBF; DFS; RRC; producer of



industrial, sales, advertising, medical, theatrical, religious, travel, and promotional motion pictures; monochrome-color. **Sam Robbins Entertainment Enterprises.** 1619 Broadway, New York 19, N. Y. Circle 7-3659. Sam Robbins, pres. Services: PLP.

**Peter M. Robeck & Co.** 230 Park Ave., New York. Joseph F. Greene, vp. Services: PFP; DFS.

**Dale Robertson & Associates.** 3459 Caheung Blvd., Hollywood 28. HO 6-3273. Dale Robertson, vp; Vern Carstensen, exec vp. Services: PFP; PFC; PTC; PBF; RRC; JP.

**Robinson Recording Laboratories.** 1015 Chestnut St., Philadelphia 7, Pa. Walnut 2-1875. W. P. Robinson, proprietor. Services: TRP; RRC.

**F. K. Rockett Productions.** 6063 Sunset Blvd., Hollywood, Calif. HO 4-3183. Stanton Webb, vp; John Hennessy, exec prod. Services: PFP; PFC; PBF.

**Roffman Associates.** 675 West End Ave., New York 25, N. Y. Riverside 9-3647. Richard H. Roffman, bd chmn; Maurice Roffman, pres; Sophie Speiser, vp; Malvina Cohn, vp.

**Los Angeles, Calif.: 7755 Hollywood Blvd.** Alan Winston, division mgr. Services: PLP; PFP; DFF; DFS; PLC; LRP; TRP; RRC; supply products for prizes, and contest ideas.

**Roy Rogers Syndication Inc.** 357 N. Canon Dr., Beverly Hills, Calif. Crestview 4-5954. Edward L. Koenig Jr., pres.

Services: Distributor of tv film series. **Rolab Studios.** Walnut Tree Hill, Sandy Hook, Conn. (203) 426-2466. Henry Roger.

Services: PFP; PFC; PBF; PTC; RRC; sound stage rental; camera service, sound service, set design and construction; special effects; micro shots; time lapse.

**Romanis & Messner.** 43 Grove St., Ridgefield Park, N. J. (New York City): LA 1-9080. George Romanis, pres; Johnny Messner, vp.

Services: PFC; PTC; RRC; JP. **Romper Room Inc.** 2229 N. Charles St., Baltimore 18, Md. Chesapeake 3-3630. Bert Claster, pres.

Services: Live syndication. **Roquemore Films.** Motion Picture Producers, 44 Mt. Vernon Blvd., Hamburg, N. Y. Everett E. Roquemore, dir.

Services: PFP; PFC; PBF. **Rose-Magwood Productions Inc.** 72 W. 45th St., New York 36. TN 7-8020. James Rose, Howard T. Magwood, Armand Lebowitz (supervising editor).

Services: PFC; PBF. **Milt Rosner Agency.** 9110 Sunset Blvd., Hollywood 46, Calif. Crestview 6-7023. Milt Rosner, owner.

**Danny Rouzer Studio.** 7022 Melrose Ave., Hollywood 38, Calif. Webster 6-2494. Danny Rouzer, owner.

Services: PFP; PFC; PBF; kinescopes, audition test commercials. **Art Rush Inc.** 357 N. Canon Dr., Beverly Hills, Calif. Crestview 4-6841. W. Arthur Rush, pres-owner.

Services: PLP; PFP; LRP. **Jack Russell & Assoc.** 203 N. Wabash Ave., Chicago 28, Ill. State 2-2818. Jack Russell, pres.

Services: PLP; PFC; RRC; PLC; DFS.

**SIB Productions Inc.** Paramount Studio, 5451 Marathon St., Hollywood, Calif. HO 9-2411. Walter N. Bien, pres; Sonny Klein, vp; Ernest Haller, photo dir; Mal Bert, art dir.

New York: SIB Productions of N. Y. Inc. 609 Fifth Ave. Plaza 2-5710. Robert S. Colodzin, pres; Walter N. Bien, vp; Jack B. Bernstein, prod mgr; Al De Rise, supvr editor; Ernest Haller, photo dir.

Chicago: 645 N. Michigan Ave. MI 2-3113. Al Carretta, sls mgr. Services: PFP; PFC; PTC.

**Sacred Heart Program Inc.** 3900 Westminister Place, St. Louis 8, Mo. Jefferson 3-0320. Rev. Eugene P. Murphy, S.J., dir. Services: PFP; TRP; STP; public service tv and radio programs.

**The Salvation Army.** 120-130 W. 14th St., New York 11, N. Y. Chelsea 3-8700. Comr. Norman S. Marshall, natl. commander; Colonel John Grace, natl. chief sec.

Services: PFP; TRP. **Alan Sands Productions.** 565 Fifth Ave., New York 17, N. Y. Oxford 7-6135. Alan Sands, gen mgr.

Services: LRP; TRP; STP; PLP. **Sande & Greene Inc.** 1777 N. Vine St., Hollywood 28. HO 6-5103. Robert Sande, pres; Larry Greene, exec vp.

Services: Musical creative and product consultants: PFP; PLC; PFC; TRP; RRC. **James L. Saphier Agency Inc.** 9229 Sunset Blvd., Los Angeles 69, Calif. Crestview 1-7231. James L. Saphier, pres.

Services: PLP; PFP. **Sarra Inc.** 200 E. 56th St., New York 22

& 210 E. 5th St., New York 3. Spring 7-3700. Valentino Sarra, pres; Morris D. Behrend, vp; Lee Goodman, vp prod; M. R. Dubin, vp sls.

Chicago 11: 16 E. Ontario St. Whitehall 4-5151. Marvin Bailey, prod mgr; William Newton, mgr. Services: PFC; PBF.

**Saturn Productions Inc.** 207 Delaware Ave., Buffalo, N. Y. TL 3-7411. Services: DFS; television film sls.

**Robert Saudek Assoc. Inc.** 630 Fifth Ave., New York 20, N. Y. Phone: LT 1-1070. Robert Saudek, pres. Services: PLP; PFP.

**Elliot Saunders International.** Promos Agency, 1 Rue Lord Byron, Paris, Fr. Elliot Saunders, pres.

Services: Assistance to overseas firms in pre-production, casting and set procurement.

**Willis H. Schaefer.** 136 East 55th St., New York 22. Plaza 5-4030. Willis H. Schaefer, creative dir; Marjorie Gordon, secretary & casting.

Services: PFC; PTC; RRC; JP.

**School Film Service.** 549 W. 123 St., New York 27, N. Y. Monument 3-0933. Gertrude Jacobs, pres.

Services: PLP; PFP; PLC; PFC; PTC; PBF; PFS; DBF; LRP; TRP; RRC; STP.

**Bernard L. Schubert Inc.** 505 Park Ave., New York 22, N. Y. Murray Hill 8-0940. Lillian Horowitz, pres.

Services: PLP; DFF; DFS.

**Mickey Schwarz Productions Inc.** 419 E. 54th St., New York 22, N. Y. Plaza 5-5610. Mickey Schwarz and Julie Edelman, prod-irs.

Toronto, Ont.: Academy Tv Film Productions of Canada, 433 Jarvis St. John Griffiths.

Services: PFC. **Walter Schwimmer Inc.** 410 N. Michigan Ave., Chicago 11, Ill. Walter Schwimmer, pres; Bernard Crost, vp-sls; Arthur E. Picken Jr., vp-programing, 467-5220.

New York 22, N. Y.: 527 Madison Ave. Eldorado 5-4616. Jack Arden, office mgr. Services: DFS; tv-radio package programs.

**Scope Television Inc.** 45 West 45 St., New York 36, N. Y. Judson 2-5667. Elliott Abrams, pres. Services: PFP; DFS.

**Raymond Scott Enterprises Inc.** 140 W. 57th St., New York 19, N. Y. Plaza 7-5685. Raymond Scott, pres; Charles Barclay, vp, gen mgr; Robert F. Briody, vp, office mgr. Services: PFC; PTC; RRC; JP.

**Screen Gems Inc.** 711 5th Ave., New York 22. Plaza 1-4432. Jerome Hyams, exec vp & gen mgr; John Mitchell, vp, sales; Robert Seidelman, vp, syndication; Lloyd Burns, vp, international; Berton Schneider, vp & treas.

Elliott, Unger & Elliott, Commercial Div.: Steve Elliott, William Unger, Mike Elliott; Alfred Mendelsohn, sales mgr; studio—Joe Swavley, Dick Kerns.

Atlanta, Ga.: 1112 Peachtree St., N.E. Trinity 5-1807. Don Bryan, southern sales mgr.

Chicago, Ill.: 230 N. Michigan Ave. Franklin 2-3696. Robert Newgard, mid-western sales mgr.

Detroit, Mich.: 709 Fox Theatre Bldg. Woodward 1-3979. William Connelly, north central sales mgr.

Hollywood, Calif.: 1334 N. Beachwood Dr. Hollywood 2-3111. William Dozier, vp, west coast activities; Harry Ackerman, vp, exec producer; Charles Fries, vp, production mgr.

London W.1., England: 142-150 Wardour St. Gerard 4-321. George Blaug, rep.

Mexico 7, D. F., Mexico: Av. Cuatémoc 60, 50 Piso. Mexico City 1-1154. Harold Winston, vp-gen mgr.

Paris 8e, France: 92 Ave. des Champs Elysees. Balzac 49.02. Jean Pierre Barrot, rep.

Sydney, N.S.W., Australia: 251 Pitt St. BM 6511. Joseph Joel, gen mgr.

Toronto, 102-108 Peter St. Empire 3-4096. Ray Junkin, mgr. Services: PFP; PFC; DFF; DFS.

**Sears, Roebuck and Co.**, Department 703PP, 925 S. Homan Ave., Chicago 7. **Selling Thru Sound Inc.** 141 East 55th St., New York 22. Sonny Hayes, pres. Plaza 8-2470. Services: TRP.

**SESAC Inc.** 10 Columbus Circle, New York 19, N. Y. Judson 6-3450. Paul Heinicke, pres; R. C. Heinicke, treas. Services: Complete LP music and production aid service for am. fm. and tv. (See Adv. page D-23).

**Seven Arts Associated Corp.** 200 Park Ave. Yukon 6-7171. Eliot Hyman, pres; Samuel H. Haims, sec-treas; W. Robert Rich, vp & gen sls mgr; Donald Klauber,

vp & natl sls mgr; Norman Katz, vp, foreign opns; Herbert Richek, dir of opns; Kirk Torney, dir of stn rep sls; Lloyd Krause, eastern div mgr; Jack Heim, eastern div acct exec; Harvey Chertok, dir of adv, sls prom & publ.

Chicago, Ill.: 4630. Estes, Lincolnwood, Ill. Orchard 4-5105. Robert Hoffman, mid-west div mgr.

Dallas, Tex.: 5641 Charleston Drive. Adams 9-2855. David Hunt, southwest div mgr; Carl Miller, southwest div acct exc.

Los Angeles: 3562 Royal Woods Dr., Sherman Oaks, Calif. ST 8-8276. George Mitchell, west coast div mgr; Lester Tobias, west coast div acct exc.

London W.1., England: 24 Berkeley Sq. Hyde Park 0671. Norman Katz, vp foreign opns.

Toronto, Ont.: 11 Adelaide St. West. Empire 4-7193. Services: DDF.

(See Adv. page D-2.)

**Seventh-day Adventists** (See General Conference of.)

**Sextant Inc.** 1271 Avenue of the Americas, New York 20. LT 1-7611. Robert C. Graff, pres; Robert E. Ginna, vp; Milton A. Fruchtman, vp. Services: PLP; PFP.

**Sy Shaffer Enterprises Inc.** 342 Madison Ave., New York 17. Yukon 6-3045. Sy Shaffer, pres; Ruth Shaffer, sec. Services: TRP; RRC; JP; producer of background music for films and commercials.

**William R. Sheeky.** 150 Broadway, New York, N. Y. Cortland 7-2913. William R. Sheeky, owner. Services: DFS.

**Sonny Shelton Productions.** 2001 N. Gramercy Pl., Hollywood 28, Calif.

Knoxville 20, Tenn.: Millwood Rd., S.W. Services: LRP; TRP; RRC.

**Shield Productions Inc.** 919 N. Ernst Court, Chicago 11. James C. Dolan, pres; Martin Rubenstein, musical dir; Laura Hitt, prod mgr; Michigan 2-6441.

Hollywood, Calif.: 8901 Sunset Blvd. Oldfield 7-0773. Bob Grant, mgr. Services: PFP; PLC; PFC; TRP; RRC; STP; JP.

**Show-Biz Comedy Service.** 65 Parkway Court, Brooklyn 35, N. Y. Twining 1-2993. George Schindler, owner.

Services: Comedy programing and comedy commercials; comedy material and continuity for disc jockeys; programing aids, commercial aids, publishers.

**DEEJAY COMEDY MATERIAL!**  
 "Patter, Programing and Promotions" . . . This is our business. Sparkling "talk" comedy and continuity are the specialties of the house. Anything from comedy commercials to comedy promotions or just plain rags can be supplied. And there's a monthly DJ Gag Service, too. Write today Dept. "Y"  
**Show-Biz Comedy Service**  
 65 Parkway Court, Brooklyn 35, N. Y.

**Show Biz Productions.** 137 Kennedy St., N.W., Washington 11, D. C. Randolph 3-4215 and 528-8200. Hirsh de LaVie, pres.

Services: PLP. **Showcorporation.** 45 Rockefeller Plaza, New York 20, N. Y. Plaza 7-9320. C. Robert Manby, pres; Frederick Schneier, vp. Services: DFF; DFS.

**Six Twenty Nine Productions.** 47 E. Chase St., Pensacola, Fla. 433-4654. Art Keeney, gen mgr; Clydell W. Keeney, sec-treas. Services: PTC; TRP; RRC; STP.

**Sixteen Screen Service Co.** 6710 Melrose Ave., Hollywood 38, Calif. Webster 9-1491. Homer O'Donnell, owner.

Services: PFP; PFC; industrial, promotional, sales training & educational films. **Skibo Productions Inc.** 165 W. 46th St., New York 36, N. Y. Plaza 7-2265. Patrick E. Shanahan, pres.

Services: DFS. **Fletcher Smith Studios Inc.** 259 S. W. 21st Terrace, Fort Lauderdale, Fla. Ludlow 1-7300. Fletcher Smith, pres; Janet P. Sneider, vp.

Services: PFP; PFC; PBF; RRC; TRP; producer of industrial films, video tape shows.

**Walter Harrison Smith Associates Inc.** 222 E. 44th St., New York 17, N. Y. Oxford 7-9174. Walter Harrison Smith, pres. Services: PFC; PBF; DBF.

**Soundac Productions Inc.** P. O. Box 2167, Hollywood, Fla. 923-8426. Studios: 806 S. Dixie Hwy, Hallandale, Fla. Robert D. Buchanan, pres-gen mgr; Jack Schleh Jr., prod mgr; Bob Biddlecom, tech dir.

Services: PFP; PFC; PBF; DFS; RRC; JP. **Sound Ideas.** 1836 Euclid Ave., Cleveland 15, Ill. TO 1-0288. Norman Wain, pres;

1964 BROADCASTING YEARBOOK • PAGE D-21

## PROGRAMS

Wilton Sogg, vp; Jack Hanrahan, vp.  
Services: STP.

**Sound Service, The.** P. O. Box 4557, Chicago 80, Ill. Harold Roach, dir; Leif G. Brush, coordinator of outside broadcasts.  
Services: TRP; STP.

**Southern Baptist Convention** (Radio-TV Commission), 6248 Camp Bowie Blvd., Fort Worth 16, Tex. Pershing 8-2188. Paul M. Stevens, dir.  
Services: PFP; DFS; TRP.

**Southwest Video Tapes Inc.** 151 Ridgley State Bank Bldg., Fort Worth 16, Tex. Pershing 8-9411. Night phones: Pershing 7-0825 (Fort Worth); 371-9064 (Dallas). George W. Chyka, pres-exec prod; Warren C. Jaynes, vp, dir engr.  
Services: PLP; PFP; PBF; PLC: producer of videotaped commercials, programs; lessor of mobile tv, videotape equipment; closed circuit tv; producer of 16mm, 35mm strips.

**Sigmund Spaeth.** 400 E. 58th St., New York 22, N. Y. Plaza 8-0879. Sigmund Spaeth, pres.  
Services: PLP; PFP; LRP; TRP.

**Sponsors Film Service** (Div. of Advertising Radio and Television Services Inc.), 421 W. 54th St., New York 19, N. Y. Plaza 7-2125. Gerald Auerbach, pres; Louis Mucchiolo, exec vp; Henry Traiman, vp & gen mgr; Robert W. Rawson, exec vp.  
Services: PFP; PFC; program consultants; mobile unit.

**Stage Door Studios.** B-8 Hillside Manor, New Hyde Park, L. I., N. Y. (516) 742-0500. Robert Miles Master, exec (by appointment only).  
New York 19; 119 W. 47th St. (212) Circle 7-8466. Phillips St. Claire, dir of photography.  
Services: PLC; PFC; PBF; TRP; On-location film services for promotions, PR, reportage.

**Sportlite Films Inc.** 20 N. Wacker Drive, Chicago 6, Ill. Central 6-8955. Alfred D. LeVine, gen mgr; Harvey Shapiro, sec.  
Sportlite "500" Films. Address above. Central 6-8488. Alfred LeVine, pres; Tom Carnegie, vp.  
Services: DFS; PFP; distributor of tv commercials; Official Sports Films in 16mm sound color and h&w; Olympics; Chicago Bears, Baltimore Zenhyrs Big 10 Football, Indianapolis "500" Race, golf, howling, educational, industrial films.

**Sports Network Inc.** 36 W. 44th St., New York 36, N. Y. Murray Hill 2-0017. Richard E. Bailey, pres; Roylance Sharp, vp; Charles Voso, vp eng; Thomas Schilling, sec-treas; William Hyland, vp & comntr.  
Services: Live telecasts of sports, other special events. Can set up regional or national network. Color remotes. PLP; PLC; PTC.

**Square Deal Pictures Co.** 357 S. Wilton St., Los Angeles 5. 934-5061. Donn Marvin, gen mgr.  
Services: DFS; religious films.

**Stage Productions Inc.** (Merger of Jule Styne Productions and Lester Osterman Productions) 1650 Broadway, New York, N. Y. Richard Horner, gen mgr.  
Services: PFP.

**Sterling-Movies U.S.A. Inc.** 375 Park Ave.,

New York 22, N. Y. Judson 6-1717. Charles F. Dolan, pres.

Chicago 4, Ill.: 200 South Michigan Ave. Financial 6-0155. William Troy, mgr.  
Hollywood 28, Calif.: Sunset-Vine Tower Bldg. Hollywood 4-2656. Ralph Rafik.  
Services: DFF; DFS; DBF; distributes free sponsored films to tv station.

**Sterling Television Company**—see Walter Reade-Sterling Inc.

**Stewart Film Co.** 135 S. LaSalle St., Suite 1254, Chicago, Ill. James Stewart, pres.  
Services: Produces and syndicates nationally a new series of 100 five to seven minute programs under the title of *Safari*, which were filmed in Africa.

**Stock Shots to Order Inc.** 550 5th Ave., New York 36, N. Y. Circle 6-0690. Raymond A. Phelan, pres.

Services: Film to order, background footage; inserts and rear projection material. 16mm and 35mm, sound and silent monochrome and color; stock film library.  
**Stockdale & Co.** 200 E. First St., Salt Lake City, Utah. 355-5511. C. L. Stockdale, pres; E. P. Lee, prod mgr.  
Services: PFC; PBF.

**Mike Stokey Enterprises Inc.** 1445 N. Las Palmas, Hollywood 28. Hollywood 6-7304. Mike Stokey, pres; John Hueners, vp.  
Services: PLP; PFP; LRP; TRP; PLC; PFC; PBF.

**Storer Programs Inc.** 500 Park Ave., New York, Plaza 2-7525. George Storer Jr., pres; Terry Lee, vp; Buddy Ray, opns mgr; Jacques Liebhenguth, sis mgr.  
Atlanta 50, Georgia. 1018 W. Peachtree St. 876-8500.

Chicago 1, Ill.: 333 Michigan Ave. CE 6-3863. Richard Baldwin.  
Hollywood 28, Calif.: 1717 N. Highland Ave. Hollywood 2-2218. James Strain.  
Houston 35, Tex.: 4971 Dumfries. Parkview 3-1307. James Delaney.  
Services: PFP; DFS.

**John G. Stratford Film Corp.** 250 West 57th St., New York 19, N. Y. Judson 6-7390. John G. Stratford, pres.  
Services: PFP; PFC; DFF; DFS; production sequence library and stock shot footage.

**Wilbur Streech Productions Inc.** 135 W. 52nd St., New York 19, N. Y. Judson 2-3816. Wilbur J. Streech, pres; Robert M. Baldwin, assoc prod; Sal Guida, prod.  
Toronto, Canada: 135 Peter St. Wilbur Streech Ltd.  
Services: PFC; PBF; RRC; PTC; industrial, public-relation and educational films.

**Sturgis-Grant Productions Inc.** 328 E. 44th St., New York 17. Murray Hill 9-1994. Warren Sturgis, pres; Benedict Magness, vp; William H. Terry, vp, prod; Wynne S. Eastman, assoc prod; Orestes Calpini, art dir; William T. Moeller, live action camera & editing; Lawrence T. Quattararo, animation cameraman.  
Services: PFP; PFC; PBF; educational, scientific, medical films and filmstrips; documentaries, industrial films; animation; studio rentals.

**Sun Dial Films Inc.** 341 E. 43rd St., New York 17, N. Y. Murray Hill 6-2046. Samuel A. Datlowe, pres.  
Services: PFC; PFP; PBF; DBF; educational, scientific and PR films.

**Swedish Broadcasting Corp.** (Sveriges Radio) 1290 Avenue of the Americas, New York 19. Circle 7-6565. Claes Dahlgren,

admin dir; Arne Thoren, chief corres.

**Swift-Chaplin Productions Inc.** 1136 North Highland Ave., Hollywood 38. Hollywood 2-0761. Charles Chaplin, pres; Howard Swift & Miles Pike, vp's.  
Services: PFC; PBF; RRC; JP.

## T

**T B C Recording Co.** 1262 Don Mills Road, Toronto, Ont. Hickory 7-5331. William H. McAlpine, mgr.  
Services: PTC; RRC.

**TRAV-Television, Radio and Audio-Visuals** Presbyterian Church in the United States. 341 Ponce de Leon Ave., N.E., Atlanta 8, Ga. Trinity 5-8921. Bluford B. Hestir Jr., exec sec; John Gillies, dir of audio-visuals.  
Services: PLP; PFP; DFF; DFS; TRP; STP; producer of tape programs.

**TV Bingo** (Idea Research and Development Corp.), 727 Mendocino Ave., Santa Rosa, Calif. (707) 542-8319.  
Services: Producers and distributors of TV Bingo.

**T-V Visuals Inc.** 20 N. Wacker Dr., Chicago, Ill. Central 6-8955. Alfred D. LeVine, pres; Robert Eiringer, sec.  
Services: PFP; PFC; DFS; packager of 16mm & 35mm h&w animation & live action tv commercials and 16mm film programs.

**Take Ten Inc.** 360 N. Michigan Ave., Chicago 1, Ill. 346-0782. David R. Hayes, pres-exec prod; Dean Di Brito, prod; Inez Harris, prod coord, talent dir.  
Services: PLP; PFP; PLC; PFC; PTC; PBF; RRC; JP.

**Talent Associates-Paramount Ltd.** 444 Madison Ave., New York 22. Plaza 3-1030. David Susskind, pres; Daniel Melnick, exec vp.  
Services: PLP; PFP.

**Taylor/Nodland Ltd.** 75 E. Wacker Dr., Chicago 1, Ill. Central 6-0221. Sherril Taylor, pres; Jory Nodland, exec vp.  
Services: PFP.

**Technisonic Studios Inc.** 1201 Brentwood Blvd., St. Louis 17. Mo. Parkview 7-1055. Charles E. Harrison.  
Services: PFP; PFC; DFS; sound recording studios; sound stage; 35mm and 16mm motion picture production.

**Telecine Film Studios Inc.** 100 S. Northwest Highway, Park Ridge, Ill. 823-1418. Byron L. Friend, pres.  
Services: PLP; PFP; PLC; PFC; PTC; PBF; DFS; DBF; LRP; TRP; RRC; rent studio and facilities.

**Tele-Color Inc.** 1121 S. Glenstone, Springfield 4, Mo. (417) University 2-4422. Norman Grant, pres; John B. Mahaffey, E. E. Siman Jr., managing vp's.  
Services: PLP; PLC; PFC; PFP; PTC; PBF.

**Telefax Film Productions.** 996 E. 57th Ave., Vancouver 15, Canada. Fairfax 1-0674. Frank E. Fleming, gen mgr.  
Freeland, Wash.: EV 2-5786. Ellen Bennett, branch mgr.  
Services: PFC; PBF; producers-distributors of rental library of 16mm film to provide moving backgrounds for supered slides, illustrated cat.

**Telefilm of Canada.** 130 Carlton St., Toronto, Ontario. 922-2149. Jerry Solway, pres; Richard Rosenberg, vp & gen mgr; Lawrence Fein, sales rep.  
Montreal, Que., Can.: 5800 Monkland Ave. 488-9151. Bert Frank.  
Calgary, Alta., Can.: 3811 Edmonton Trail. 276-2833. Jack Dichter.  
Services: DFF; DFS.

**Telemark Productions Inc.** 673 Fifth Ave., New York 22, N. Y. Plaza 1-3013. Ron Guzik, pres; Dick Lerner, vp-prod; Peter Estin, vp.  
Services: PLP; PFP; PLC; PFC; PTC; PBF; LRP; TRP; RRC.

**Telemat.** 433 S. Fairfax Ave., Los Angeles 36. Webster 3-5731. Alan Wise and Sidney V. Freeman, partners.  
Services: PFP; PLC; PFC; PTC; DFF; DFS.

**Telemated Motion Pictures.** 8 W. 40th St., New York 18. LO 5-5341. Saul S. Taffet, producer-director.  
Services: PFC; PBF; animation and live action industrial, educational, sales promotional films, tv commercials.

**Telenews** (Hearst-Metrotone News Inc.) 450 W. 56th St., New York 19. Plaza 7-4120. C. B. Stratton, exec vp; Ted Troll, chief librarian; Saul Reiss, dir natl tv sales.  
Services: PFP; PBF; documentaries; newsfilm; special assignments; stock footage.

Now in new offices and studios . . .

## SWEDISH BROADCASTING CORPORATION

Sveriges Radio

1290 AVENUE OF THE AMERICAS

New York 19, N. Y.

41st floor

CI 7-6565

CLAES DAHLGREN  
Administrative Director

ARNE THOREN  
Chief Correspondent



# **in tune with the world**

SESAC licenses the performance, mechanical or synchronization rights in a repertory of distinction to the entire entertainment industry, throughout the world.

- RADIO • TELEVISION • MOTION PICTURES
- SYNDICATED FILMS • RECORDING COMPANIES
- THEATRES • HOTELS • CONCERT HALLS
- TRANSCRIPTIONS

# SESAC

**MEETS BROADCASTING'S PROGRAMMING NEEDS  
WITH THESE EXCLUSIVE SERVICES:**

## **"DRUMMERS"\***

Big-sound production and sales aids  
in Pop & C & W formats.

## **SESAC® RECORDINGS**

Modern Hi-Fi LP albums produced  
for the broadcaster.

## **LOW-COST PROGRAM PACKAGES**

Just a Minute!\*      Mood Magic  
Instant Sports Music      A Gospel Sing  
The Jazz Set      Sounds of Christmas

## **repertory recordings**

A gratis 45 rpm album service to the  
broadcasting industry showcasing  
SESAC RECORDINGS.

\*trademarks

**SESAC INC.** • 10 COLUMBUS CIRCLE • NEW YORK, N.Y. 10019 • 212 JU 6-3450

1964 BROADCASTING YEARBOOK • PAGE D-23

## PROGRAMS

**Telepix Corp.** 1515 N. Western Ave., Hollywood 27, Calif. Hollywood 4-7391. Robert P. Newman, pres; Phil T. Hanna Jr., sales mgr; Pat Shields, prod mgr; Arthur Manikin, stage mgr; Lee Frost, editor; Hal Marienthal, script supervisor.  
Services: PFP; PFC; PBF; DBF; RRC; sound recording; mixing, dubbing; sound stage rental; editing facilities; projection room; animation.

**Telephone Order Board.** 224 East 38th St., New York. MU 7-7511. Joseph Simon, pres. Telephone order answering service for advertiser, station and agency, telephone surveys.

### "THE NUMBER TO CALL, IN . . ."

every situation is **MU 7-7511** if you want immediate response to your commercials. Our salesorder girls are experienced . . . our fee is for tight budgets. Ask about our *Custom Telephone Surveys*, prepared for Radio Stations, Agencies.

**TELEPHONE ORDER BOARD,**  
a division of  
**STAR Answering Service, 224 E. 38th St., NYC**

**Tele-Sound Productions Inc.** 422 Washington Bldg., Washington 5, D. C. District 7-8810. Bill Devries, vp sls.

Services: PFC; RRC; STP; PTC; JP.

**Tele-Star Productions & Publications Inc.** 11 Harding Lane, Westport, Conn. 255-1077. Bess Gilmore, pres; John C. Gilmore, exec vp; Phillip G. Peterson, vp; Richard N. Robbins, adv & prom dir; Walter K. White, controlr.

**TeleSynd** (See Wrather Corp.)

**Tele-Tape Productions.** 136 E. 55th St., New York 22. Plaza 2-7255. Richard E. Riedel, pres; James E. Witte, vp & gen mgr.

Ridgefield, N. J.: 471 Victoria Terrace. Telephone: 943-7333 (New York line: Plaza 2-7657). John J. Natale, vp-engrn.

Chicago 3: 134 S. LaSalle St., Suite 1914. Telephone: 263-0619. William J. Marshall Jr., sec-treas.

Services: PLP; PTP; PTC; producer of closed circuit and industrial tv shows.

**Teletape Inc.** 179 Social Hall Ave., Salt Lake City, Utah. Davis 2-2505. John P. Braphy, mgr.

Services: PLP; PFP; PLC; PFC; PTC; RRC.

**Television Affiliates Corp. (TAC).** 625 Madison Ave., New York 22, N. Y. Plaza 1-3110. Robert Weisberg, vp.

Services: DFS; Station cooperative for the exchange of informational and cultural programs.

**Television Broadcasting Service Inc.** P.O. Box 693, New York 23, N. Y. Trafalgar 7-2372. William R. Riddle, pres-chmn; Gloria Barnes, sec; Louise Brong, treas; Pat Boyle, music & effects dir; James Uehling, art & titles dir; James C. Moon, script writer; Truman H. Walrod, sls rep; Stanley Yentes, sls rep; Kathleen Aucoin, casting, script evaluator and assignment of talent.

Detroit 14, Mich.: 1444 Bewick Ave Valley 2-0092. Rodney B. Hersey, district sales mgr.

Purling Heights, N. Y.: William K. Baur, resort sls mgr, Bavarian Manor House.

Services: PLP; PFP; PLC; PFC; PTC; PBF; DFF; DFS; DBF; RRC; JP.

**Television City Arizona Inc.** c/o Solters O'Rourke, Sabinson, 321 W. 44th St., New York 36, N. Y. Ben Pivar, pres.

Services: YFP.

**Television Productions of America Inc.** 77 West 55th St., New York 19. LT 1-1130. Philip D'Antoni and Norman Baer, partners.

Services: Tv production and talent representation.

**Television and Radio Bingo Division,** World Wide Productions Inc. P. O. Box 1401, Englewood, Colo. C. Rex Gibson, gen sls mgr.

Services: PLP; LRP; producer of tv and radio bingo games.

**Television & Radio Features of America.** 820 West End Ave., New York 25. Monument 3-7284. Oliver W. Nicoll, exec dir; Sandra Munsell, assoc dir.

Services: PLP; PFP; PLC; PFC; PBF; LRP; TRP; RRC.

**Television Screen Productions.** 17 E. 45th St., New York 17, N. Y. Murray Hill 2-8877. Charles J. Basch Jr., pres.

Floral Pk., L. I., N. Y.: Cherry Lane & Lowell Ave. Clarence Schmidt, treasurer.  
Services: PFP; PFC; training & industrial films.

**Tel National Inc.** 6311 Yucca Blvd., Hol-

lywood 28, Calif. Hollywood 2-1133. Don Estey, pres.

Services: PLP; PFC; PLC; PFP; PTC; PBF; LRP; TRP; RRC. rents transcribed commercials to radio stations.

**Tel Ra Productions.** 1518 Walnut St., Philadelphia, Pa. Kingsley 6-4140. W. Norman T. Hayes, pres; Bosh Pritchard, vp sls; Dan Wise, vp prod.

Services: PLP; PFI; PFC; DFS; PBF; producer of sports film programs; library of filmed sports sequences.

**Terrytoons.** (Div. of CBS Films Inc.) 38 Centre Ave., New Rochelle, N. Y. New Rochelle 2-3466. William M. Weiss, exec producer.

New York, N. Y.: 545 Madison Ave. Plaza 1-2345.

Services: PLP; PFC.

**Texas Basslin' Films Inc.** Cadiz and Industrial Blvd., Dallas, Tex. Riverside 8-2083. Ed Watt, sales mgr.

Services: DFS.

**The Theatre Guild,** 27 W. 53rd St., New York 19, N. Y. Columbus 5-6170. H. William Fitelson, mgng dir, tv.

Services: PLP; producer of legitimate plays.

**Skip Thomas Television-Film Production.** Suite 209, 710 Peachtree St., N.E., Atlanta 8, Ga. 873-5881. O. E. Thomas, owner.

Services: PLP; PFP; PLC; PFC; PTC; PBF.

**Thoroughbred Productions.** 1614 Trevillian Way, Louisville 6, Ky. Glendale 1-1203. James R. Finegan, exec producer.

Services: PLP; PFP; PLC; PFC; producer-director, of industrial films; air checks; radio programs; commercials; sales; industrial film strips, slidefilms; still photography; sound service.

**Thunderbird Sales.** (See Television City Arizona Inc.) Alvin Schoncite, dir.

Services: Buys foreign films for theatrical and tv release.

**Toddy Pictures Co.** 70 Fourth St., N.W., Atlanta, Ga. 874-6269. T. Toddy, pres; C. Small, mgr.

Services: PFC; PBF; DFF.

**Torsto Films Inc.** 9885 Charleville Blvd., Beverly Hills, Calif. Crestview 4-6023. Robert F. Shewalter, sec-treas.

Studio: Hollywood 46, Calif.: 1041 N. Formosa Ave. Hollywood 9-6161. John London, producer.

Services: PFP.

**Transcription Sales Inc.** 128 W. First St., Dayton 2, Ohio. Baldwin 2-3773.

Services: Distributes records.

**Trans-Lux Television Corp.** 625 Madison Ave., New York 22, N. Y. (212) Plaza 1-3110. Film service dept., 47 W. 56th St., New York 19. Irving Kleinfeld, mgr. Production center, 47 W. 56th St., New York 19. Harry Semels, prod supvr. Richard Brandt, pres; Richard Carlton, vp & gen sls mgr; Murray Oken, natl sls mgr; Richard H. Restler, sls rep.

Chicago 11: 520 N. Michigan Ave. (312) Superior 7-3995. Marvin Lowe, mgr.

Los Angeles 28, Calif.: 6253 Hollywood Blvd. (213) Hollywood 2-6903. Arthur Manheimer, mgr.

Zurich, Switzerland: Rudi Witschi, international sls mgr.

Miami Beach, Fla.: 1119 16th St. (305) 531-7615. Marshall E. Ormond, mgr.

Services: PFP; DFF; DFS.

**Trans Radio Productions Inc.** 683 Boylston St., Boston 16. Conley 7-5760 or Conley 7-5761. Oscar H. Cheses, pres & gen mgr; Alfred D. Benjamin, prod mgr; Edward B. Shaw, sls mgr.

Services: PLP; PFP; PFC; PBF; TRP; RRC.

**Triangle Program Sales** (operated by the radio-TV division of Triangle Publications Inc.), 320 Park Ave., New York 22. (212) HA 1-2770. Mike Roberts, dir. Offers AM, FM and TV programs produced by the Triangle Stations.

**Trojan Productions Inc.** 167 East Ontario St., Chicago 11, Ill. Delaware 7-7189. Ted Weber, pres; Phillip Citrin, vp.

Services: TRP; RRC; STP

**Tv & Motion Picture Productions Inc.** P.O. Box 2-L, 707 Dawn St., Richmond 19, Va. Milton 3-4444. John C. Wood, pres; John Nelson, vp.

Services: PFP; PFC; PBF; film handling service; laboratory facilities and services; producer of newsreels, special events; slides; editing services.

**Tv Spots Inc.** (Division of Creston Studios) 1037 N. Cole, Hollywood 38, Calif. Jean Matheny, prod mgr.

Services: PFC.

**Tv Stations Inc.** 215 E. 51st St., New York 22. Plaza 1-0123. Herb Jacobs, pres.

**Twentieth Century-Fox Television Inc.** 444 W. 56th St., New York 19, N. Y. Columbus 5-3320. William Self, dir tv activities; George T. Shupert, vp sls; Alan M. Silverbach, dir syndication, domestic-intl.

Chicago, Ill.: 1260 S. Wabash Ave. John P. Rohrs.

Atlanta, Ga.: 197 Walton St., N.W. Crenshaw Bonner.

Beverly Hills, Calif.: P. O. Box 900. William L. Clark.

Toronto, Ont.: 110 Bond St. Peter Meyers.

Services: PFP; DFF; DFS.

**UBS Corp.** 901 Livernois, Ferndale, Mich. Lincoln 8-2500. John L. Mayer, gen mgr.

Paris, France: 52 Ave. Duquense, SUF 38-58. Madame Golda G. Antignac, chief of foreign services.

Services: PTC.

**UPA Pictures Inc.** 4440 Lakeside Dr., Burbank, Calif. Thornwall 2-7171. Stephen Bosustow, pres-executive producer; Herb Seeley, vice pres & gen mgr; Hal Elias, vice pres & sec; Vern Behnke, gen sales mgr.

New York 22, N. Y.: 60 E. 56th St., Plaza 8-1405. Russ Raycroft, eastern sales mgr.

Chicago 1, Ill.: 520 N. Michigan Ave. Whitehall 4-0196. R. F. Kemper, midwestern rep.

Services: Creator-producer of commercial, industrial and theatrical animated cartoons.

**U. S. Recording Co.** 1347 South Capitol St., Washington 3, D. C. Lincoln 3-2705. Thomas Tait, chief recording engineer; Frank A. Wilkins, sls mgr.

Services: Custom recording.

**U. S. Tele-Service Corp.** 250 W. 54th St., New York 19, N. Y. Henry L. Sondheim, pres; Allyn Jay Marsh, vp.

Services: Photo-Scripts (of tv commercials & programs); radio-tv monitoring; merchandising of tv commercials; kinescopes.

**Richard H. Ullman Inc.** 625 Madison Ave., New York 22. (212) Plaza 7-2197. Peter Frank, pres; Marvin A. Kempner, exec vp.

Hollywood 38, Calif.: 5420 Melrose Ave. (213) Hollywood 2-6027. Peter Frank, pres; Morton J. Wagner, exec vp & mgng dir; Will Scott, exec vp; Dwight L. Case, gen mgr.

Services: TRP; RRC; STP; JP.

**Union Broadcasting Co.** 18 E. 50th St., New York 22. Plaza 9-7979. Hardy Burt, pres; Charles Taubman, vp.

Services: Producer and syndicator of "public interest" radio-tv programming.

**United Artists Associated Inc.** (A division of United Artists Television Inc.) 555 Madison Ave., New York 22. MU 8-4700. Arthur B. Krim, pres; Erwin H. Ezzes, exec vp; Al Goustin, mgr. special programs div; Robert Reis, mgr. special projects.

Chicago, Ill.: 520 N. Michigan Ave. Whitehall 4-1030. John McCormick, mid-west division sales mgr.

Dallas, Tex.: 1511 Bryan St. Riverside 7-8553. Hugh Simpson, southwest div sls manager.

Los Angeles, Calif.: 1041 N. Formosa Ave. Hollywood 6-3429. Art Gross, western div mgr.

Services: DFF; DFS.

**United Artists Television Inc.** 555 Madison Ave., New York 22, N. Y. Murray Hill 8-4700. M. J. Rifkin, exec vp in charge of sls; Ray McGuire, eastern div sls mgr; Al Goustin, mgr. special programs div; Robert Reis, mgr. special projects.

Chicago, Ill.: 520 N. Michigan Ave. Whitehall 4-1030. Ed Broman, vp & central div sls mgr.

Cincinnati 6, Ohio: 1529 Madison Rd. Plaza 1-3223.

Beverly Hills, Calif.: 9465 Wilshire Blvd. Oldfield 4-2800. Jack Martin, western div sls mgr.

Services: PFP; DFS.

**United Film & Recording Studios.** 301 E. Erie St., Chicago 11, Ill. Superior 7-9114. William L. Klein, pres.

New York, N. Y.: 17 E. 45th St. Oxford 7-0725. H. Rosen, representative.

Washington, D. C.: 425 13th St., N.W. Sterling 3-2951. K. Buchanan, rep.

Hollywood, Calif.: 390 S. Hauser. W. R. Bailey, rep.

Frankfurt, Germany: Neve Mainzer Strasse 22. M. Klein, rep.

Services: PFP; PFC; PBF; DFS; TRP; RRC; PTC; STP; JP; creators and producers of filmed spots, musical jingles & filmed package shows for tv; studios for 16mm/35mm monochrome and color film work; recording studios (tape, disc and film); processing and pressing work.



**United Nations.** New York 16, N. Y. Plaza 4-1234. Dr. Hernane Tavares de Sa, under-secretary, Office of Public Info; Jean d'Arcy, dir, Radio and Visual Serv Div; David Ritchie, production chief; Michael Hayward, chief, UN Tv; Yuri Permogorov, chief, UN Radio.  
Services: PLP; PFP; DFF; DFS; TRP; processed news clips of UN activities.

**The United Presbyterian Church in the U.S.A., Radio & Television Div.** 475 Riverside Dr., New York 27, N. Y. Riverside 9-2200. Rev. Richard R. Gilbert, exec dir; Rev. Charles Brackbill Jr., dir of field services; Robert Jeambe, prog dir.  
Western Area Office: 1521 Wilshire Blvd., Los Angeles 17, Calif.  
Central Area Office: 29 East Madison St., Chicago 2, Ill. Anderson 3-0266. Rev. Donald G. Roper, central area dir.  
Eastern Area Office: 20 Nassau St., Princeton, N. J. Rev. Robert E. Sanders, eastern area dir.  
Services: PLP; PFP; DFF; DFS; LRP; TRP; STP.

**United Sound Systems.** 5840 2nd Ave., Detroit 2, Mich. Trinity 1-2570. James V. Syracuse, pres.  
Services: Studio facilities; disc and tape recordings; tape duplication, spots, sound stage, optical transfers.

**United States Network** (Division of AP Management Corp.) 328 S. Beverly Dr., Hollywood. Al Petker, bd chmn; Frank E. Mullen, pres; Robert Nathe, exec vp.  
Services: Placing radio programming on stations in exchange for time to sell to national advertisers.

**Universal Recording Corp.** 46 E. Walton St., Chicago 11, Ill. Michigan 2-6465. A. B. Clapper, pres.  
Services: TRP; RRC; JP; Facilities for recording transcribed spots or programs, phonograph records, slide film, high speed tape duplication, motion picture and tv sound services.

**University Detroit Radio-TV Centre,** 3800 Puritan. University 2-6000. W. T. Rabe, radio mgr; Anthony Reda, tv mgr; Tom Bennett, radio prog mgr.  
Services: PLP; PFP; TRP; STP; produces programs for ch. 56 Detroit; recorded 3-minute and half-hour public service radio programs for national distribution free of charge.

**Upper Room Radio-Television Parish.** 1908 Grand Ave., Nashville 5, Tenn. (615) Cypress 1-5910. Mary R. Coffman, dir.  
Services: STP.

## ▼

**VBS Assoc. Inc.** 41 E. 42nd St., New York 17, Oxford 7-1120. Geoffrey Selden, pres.  
Southbury, Conn.: Vibro Film Studios.  
Santurce, P.R.: Sole Electric Bldg.  
Services: PLP; PFC; PTC; PBF; TRP; RRC.

**VHF Inc.** 300 E. 46th St., New York, N. Y. Ira G. DeLumen, pres; Richard R. Rector, vp production; Robert C. Troup, vp sales; Peter J. Smith, vp special projects; John L. Koushoures, vp operations.  
Services: PLP; PFP; PLC; PFC; PTC;

PBF; TRP; Produces tv programs, commercials, closed-circuit programs & industrial films.

**VPI of California.** 1515 N. Western Ave., Hollywood 28, Calif. HO 6-8691. Peck Prior, pres.  
Services: PFC.

**Thomas J. Valentino Inc.** 150 W. 46th St., New York 36, N. Y. Circle 6-4675. Thomas J. Valentino, pres.  
Services: Library of background mood music, sound effects for video recording and documentary films.

**Valor 9 Television Productions.** Goldwyn Studios, 1041 N. Formosa Ave., Hollywood 48, Calif. Hollywood 9-6161. Joseph J. Symanski and Maurice A. Krowitz.  
Services: PLP.

**Van Coevering Productions.** 20 N. Wacker Drive, Chicago 6, Ill. Central 6-8955. Alfred D. Levine, gen mgr.  
Orchard Lake, Mich.: 6150 Commerce Rd. Empire 3-3192. Jack Van Coevering.  
Services: DFS; PFP; outdoor adventure film series in color and b&w 16mm; hunting, fishing and nature study expeditions.

**Van Praag Productions Inc.** 1600 Broadway, New York 19, N. Y. Plaza 7-2687. William Van Praag, pres; Marc S. Asch, vp; Robert T. Richardson, vp, creative services; Andrew L. Duca, tv account executive, creative services.  
Hollywood 28, Calif. 6269 Selma Ave. Hollywood 2-2341. Jean Vallier, gen mgr.  
Detroit 26, Mich.: 2301 Dime Bldg. Woodward 2-4896. Andrew Pastula, gen mgr.

Miami, Coral Gables, Fla.: 3143 Ponce de Leon Blvd. Highland 4-3191.

Services: PFP; PFC; PLP; PTC; PBF.

**Vavin Inc.** 236 E. 46th St., New York 17, Murray Hill 2-4624. Richard de Roche-mont, bd chmn; Gerald E. Weller, vp.  
Paris II, France: 32 Ave. de l'Opera. Opera 71-58. Andre Schowb, vp.

Geneva, Switzerland: 31 Grande Rue. phone 26-21-27. N. Z. Moreno, vp.

Services: PLP; PFP; public relations films, closed-circuit telecasts.

**The Venard Organization.** 113 N. Madison Ave., Peoria, Ill. Phone: 674-2490. C. L. Venard.

Services: PFP; producer-distributor of educational films for public service programs of agricultural subjects.

**Versatile Television Productions Inc.** 324 Broadway, Care Girardeau, Mo. Edgewater 5-8816. Blaine Baker, mgr.

Memphis, Tenn.: 2158 Union Ave. Bldg. Cecil Beaver.  
Kansas City, Mo.: 1012 Baltimore Bldg. Eugene Gray.

St. Louis, Mo.: 915 Olive St. Eugene F. Gray.  
Atlanta, Ga.: 1375 Peachtree St. Bldg. C. K. Beaver.

Services: PFP; PBF; PFC; JP; industrial films and newsfilm service.

**Videart Inc.** 480 Lexington Ave., New York 17, N. Y. Murray Hill 2-2363. Joe Zuckerman, pres-gen mgr; Florence Hartman, corp sec.

Services: Optical effects; animation; title photography and art work in 35mm and 16mm; monochrome and color.

**Video Crafts Inc.** 116 E. 30th St., New York 16, N. Y. Oregon 9-6030. Arthur Rankin Jr., pres.

Washington, D. C.: 1240 27th St., N.W. Barbara Freygang.  
Tokyo, Japan: 13,2-chome Higashi Ginza, Kizo Nagashima.

Services: PFP; PFC; DFS; art and animation studios; live and film commercials; projection arts, slides, telops, flip cards; animation and stop-motion puppet films.

**Video Films Inc.** 1004 E. Jefferson Ave., Detroit 7, Mich. Woodward 2-3400. Clifford Hanna, pres. William R. Witherell Jr., vice pres; William E. Lane, prod mgr.

Services: PFC; PBF; producer of industrial films; writing; shooting; editing; recording.

**Video House Inc.** 48 W. 48th St., New York City. CL 6-2425.

Services: PFP.

**Video View Inc.** 1617 N. El Centro Ave., Hollywood 28, Calif. Howard M. Little, owner-mgr; Mary W. Little, treas.

Services: Tape to film transfers and tv recordings.

**Videotape Productions of California Inc.** 101 W. 67th St., New York 23, Trafalgar 3-5800. Howard S. Meighan, pres.

Services: Producer of video taped commercials and programs.

**Videotape Productions Midwest Inc.** 101 W. 67th St., New York. Howard S. Meighan, pres.

**Videotape Productions of New York Inc.** 101 W. 67th St., New York 23, N. Y. Trafalgar 3-5800. Howard S. Meighan, pres; John B. Lanigan, vp-gen mgr; Herbert W. Hohler, vp-dir of prod operations; Nathan H. Weiss, treas.

Services: Producer of video taped commercials and programs.

**Video Varieties Inc.** 2 Gateway Center, Pittsburgh 22, Pa. Express 1-3450. Thomas W. Steiger, mgng dir; W. O. Miller, field sls mgr.

Services: PFP; PFC; DFS.

**Vignette Radio Productions.** P. O. Box 845, Cleveland 22, Ohio.

Services: Producer of taped radio programs.

**Viking Films Inc.** 45 W. 45th St., New York 17, N. Y. Circle 5-8858. Israel M. Berman, pres.

Services: PFP.

**Owen Vinson & Co.** 803 19th St., Santa Monica, Calif. Exbrook 5-1305. Owen Vinson, owner.

Services: PLP; LRP; TRP; RRC; ideas, scripts and production services.

**Vogue Film Productions Inc.** Bowman Field, Louisville 5, Ky. Glendale 4-3689. Hal Vinson, pres; Raiston Prince, production mgr.

Services: PFP; PFC; PLP; PBF; TRP; RRC; PLC; LRP.

## W

**WBC Productions Inc.** 122 East 42nd St., New York, N. Y. Murray Hill 7-0808. Chet Collier, vp & gen mgr.

San Francisco: 2535 Van Ness Ave. PR 6-6334. Gordon Davis, West Coast mgr.  
Services: Program producers and syndicators.

**WBKR Broadcast Service.** 1169 Sylvania Rd., Cleveland Heights 21, Ohio. 382-0900.

## CREATE THE RIGHT MOOD EVERY TIME

with the

**Major Background Music Library**

*Major* offers you a full forty-five hours of background music for titles, bridges, minute spot music—for scoring, editing, recording and dubbing music for your Video Recordings, documentaries, TV films, slide films, animation, sales presentations, industrial films and radio commercials.

Music available on a "per selection" or "unlimited use" arrangement.

**WRITE FOR FREE CATALOGUE**

to

**THOMAS J. VALENTINO, INC.**

150 West 46th Street

Established 1932

New York 36, N. Y.

Also available Free catalogue of complete sound effects library

## PROGRAMS—TALENT AGENTS

William Baker, gen mgr; Craig MacGowan, exec prod; Warren Gibson, continuity dir; Lawrence Baker, chief engr; Richard Homans, dir transcription dept. Oklahoma City, Okla.: 2416 N.W. 55th Place. Craig MacGowan, regional mgr. Services: PLP; PFP; JP; LRP; TRP; RRC; STP.

**WCD Inc.** 1600 Broadway, New York 19, N. Y. Circle 7-1600. Robert Carlisle, pres; Tom Dunphy, exec vp; Jack Lemmon, vp sis; John Affriol, vp for tv production; Walter Kullberg, sec-treas. Hollywood 46, Calif.: 1041 N. Formosa. Hollywood 3-3113. Robert Carlisle Jr., exec in charge.

Chicago 11: 410 N. Michigan Ave. 644-2641. Dick Lewis, mgr. Services: PFC; PBF.

**WFB Productions.** 637 E. Broad St., Souderton, Pa. Parkway 3-3442. Walter Baghurst, mgr. Services: Recording.

**Wabash Valley Transcription Service.** P. O. Box 433, Terre Haute, Ind. D-4605. J. W. Kulinski, gen mgr. Services: PTP; PRC; custom transcription service.

**Jay Ward Productions** c/o Brandy Co., 226 S. Beverly Dr., Beverly Hills, Calif. Pete Burness, vp. Services: PFP; PFC.

**Warner Brothers Television Inc.** Burbank, Calif. Hollywood 9-1251. Jack Webb, dir of television. New York 19, N. Y.: 666 5th Ave. Circle 6-1000. Services: PFP; PFC.

**Washington Video Productions Inc.** 24 F St., Washington 1, D. C. Lincoln 6-1300. George F. Johnston, pres. Tokyo, Japan: CPO Box 710. Ian Mutsu, representative. London, England: 203 Regent St. Regent 5681-2-3. Howard Connell, representative. Services: PFP; PBF.

**Adrian Weiss Productions.** 655 N. Fairfax Ave., Los Angeles 36, Calif. Olive 3-5350. Adrian Weiss, producer. Services: PFP; PFC; PLC; PLP; editing, equipment for rent.

**Ken Weldon & Associates.** 1724 W. Buchanan, Winterset, Iowa. Ken Weldon, pres. Services: DFF; DFS; STP.

**Western Cine Service Inc.** 312 S. Pearl St., Denver 9, Colo. Sherman 4-1017. John Newell, pres. Services: PFP; RRC; PFC; PBF; JP; 16mm film laboratory, sound recording studio, motion picture equipment rental.

**Western Recorders.** 6000 Sunset Blvd., Hollywood 28, Calif. Hollywood 3-6811. Donald D. Blake, Wm. M. Kirkpatrick, T. E. Robinson, partners. Services: Recording.

**Whisnand Management Co. Inc.** 1111 Statter Office Bldg., Boston 16, Mass. Liberty 2-1223. Roy Whisnand, pres; Oscar E Rudsten, exec vp. Services: radio and tv promotions.

**Wiederhold Recording Studio.** 303 Coleman Bldg., 309 S. 3rd St., Louisville 2, Ky. Phone: 584-7308. George Wiederhold, gen mgr. Services: LRP; RRC; producers and distributors of trim youth physical fitness albums.

**Wilding Television.** 1345 Argyle St., Chicago 40. Carl J. Nelson, prod mgr; John Marsh, prod dir; Stuart Berg, prod dir. Services: PLP; PFC; PBF.

**Willard Pictures Inc.** 45 W. 45th St., New York 36, N. Y. Judson 2-0430. John M. Squiers Jr., pres. Services: PFP; PFC; producer of industrial, training and propaganda films, 16-35mm printing, monochrome and color.

**Williams & Meyer Co.** 130 Randolph St., Chicago 1, Ill. Phone: 922-3800. William S. Meyer, pres. Services: Slides for projection, color and monochrome; rear projection balops, telops, flip cards and photographic backgrounds.

**Winnabago Productions.** Meridian Rd., Rockford, Ill. Telephone: 963-5413. Hal Froelich, Gene Denari. Services: Distributors of the *Gabriel Heatter Show*, featuring the veteran news analyst in a series of five-minute programs live on video tape.

**Wolper Productions Inc.** 3720 Sunset Blvd., Hollywood, Calif. OL 2-7075. David

L. Wolper, pres & exec prod; Jack Haley Jr., exec vp; Harvey Bernhard, vp & treas; Mel Stuart, vp; Sylvan Covey, sec. New York: 630 Ninth Ave. Judson 6-8751.

Services: Production of documentary films for network and syndication.

**Wonderland Productions.** 7934 Santa Monica Blvd., Hollywood 46, Calif. Oldfield 4-8342. M. L. Bryan, exec prod. Services: PLP; PFC; PBF; TRP; RRC.

**World Broadcasting System Inc.** Suburban Station Bldg., Philadelphia 3, Pa. Locust 8-4100. Paul F. Harron, pres; Lawrence D. Biele, sec-treas; John S. Murphy, exec vp; Frank Knight, vp; Ellen Palermo, asst treas. Services: RRC; STP; TRP; JP; library service; commercial and service aids.

**HEAR IT, NOW!**  
The Panoramic

# WORLD

## COMMERCIAL SERVICE

Everything, in depth, for radio and tv stations . . .

**SPONSOR JINGLES, PRODUCTION  
MUSIC, SALES AIDS, NEWS, WEATHER,  
PROMOS, LEAD-INS, CUSTOMIZATIONS**

Call, write, wire:

**World Broadcasting System, Inc.**  
Suburban Station Building, Phila. 3, Pa.

**World Horizon Films.** Maryknoll, N. Y. Wilson 1-7590. Rev. Albert J. Nevins, dir. Los Angeles 7, Calif.: 745 W. Adams Blvd., Richmond 7-9676. Rev. Francis J. Caffrey, M.M. New York 19, N. Y.: 621 W. 54th St. Plaza 7-8466. Kenneth Cofod. Services: PFP; DFS.

**World Wide Information Services Inc.** 660 First Ave., New York 16, N. Y. Oregon 9-7240. Richard W. Hubbell, pres; Jeff Murray, vice pres. Services: PBF; Producer of newsfilm and worldwide market intelligence service.

**Wrather Corporation.** 270 N. Canon Drive, Beverly Hills, Calif. Crestview 4-8521. Jack Wrather, pres. New York 22, N. Y.: 375 Park Ave. Plaza 2-1470. William L. Quinlan, vp. TeleSynd Division (Syndication and Distribution) 136 East 57th St., New York 22, N. Y. Plaza 2-3210. Hardie Frieberg. Services: PFP; DFS; DFF.

**Carter Wright Enterprises.** 6533 Hollywood Blvd., Hollywood 28, Calif. Hollywood 9-0944. Carter Wright, pres. Services: PLP; PLC; PFC; PFP; PTC.

**Writecrafter Agency.** 5880 Hollywood Blvd., Hollywood 28, Calif. Hollywood 9-7855. Carl Coolidge, director. Services: Tv scripts.

**Wurtele Film Productions.** P. O. Box 504, Orlando, Fla. Garden 2-9755. Harold S. Wurtele, owner. Services: PFC; producer and distributor of 16mm educational and industrial films offered to tv stations on free-loan basis.

**Marvin Young Assoc.** 4432 Farndale Ave., North Hollywood, Calif. Poplar 3-5347. Marvin Young, head assoc. Services: PLP; PFP; PFC; PLC; LRP; representation of eastern advertising agencies.

**Zapel Studios Inc.** 615 N. Wabash Ave., Chicago 11, Ill. Superior 7-2755. Owen Zapel, pres. Services: PLC; PFC; PBF.

**Ziv-United Artists Inc.** See United Artists Television Inc.

**Maurice H. Zouary Tv-Film Productions.** 333 W. 52nd St., New York 19, N. Y. Judson 2-6185. Maurice H. Zouary, owner. Services: PLP; PFP; PFC; PLC; stock footage.

## Talent Agents and Managers

**Ads-Associated Personnel Services.** P. O. Box 2343, Salt Lake City 10, Utah. 359-2478. Chaz Barrington, gen mgr; Rose Barrington, exec asst; Vicki Barrington, assoc.

**Amazing But True Inc.** 80 Barnard Rd., New Rochelle, N. Y. New Rochelle 2-9643. Douglas F. Storer, owner-pres.

**Artists Agency Corp.** 9229 Sunset Blvd., Los Angeles 69, Calif. Crestview 4-7381. Robert Coryell, George Rosenberg, Michael C. Levee Jr., Hal Ross, Evarits Ziegler, Meta Rosenberg, Marvin Moss.

New York 22, N. Y.: 1271 Avenue of the Americas. Plaza 7-8618. Marvin Josephson, Ralph S. Mann, Marian Searchinger.

**American Artists Agency.** P. O. Box 4396, Chicago 80. 667-0743. Robert L. Jones, pres.

New York 16: P. O. Box 315. Michael A. Jones, vp.

**Ashley-Steiner-Famous Artists Inc.** 555 Madison Ave., New York 22. Murray Hill 8-8330. Ted Ashley, pres; Ira Steiner, vp; Arthur Joel Katz, general counsel.

Los Angeles 69: 9255 Sunset Blvd. Crestview 4-8511. Ira Steiner, vp & mgr.

**B&B Talent Assoc.** 65 W. 55th St., New York. Dick Birkmayer and Harry C. Bell. Miles Bohm Auer, Artists' Manager. 8344 Melrose Ave., Suite 29, Hollywood 69. HO 2-6416. Miles Bohm Auer, owner.

**William Barnes Agency.** 247 S. Beverly Dr., Beverly Hills. Crestview 3-0205. William W. Barnes, owner.

**Herman Bernie Agency.** 260 S. Beverly Dr., Beverly Hills. Crestview 5-0117. Herman Bernie.

**Gerard Cloutman Agency.** 8255 Sunset Blvd., Los Angeles 46, Calif. 654-0121. Gerard Cloutman, pres.

**Louis W. Cohan Inc.** 2084 Smith St., Box 337, Merrick, L. I., New York. Mayfair 3-6888. Louis W. Cohan, pres.

**Columbia Artists Management Inc.** 165 W. 57 St., New York 19. Circle 7-6900. Kurt Weinholt, pres; Humphrey Douless, vp and director of television and radio.

**Command Appearance.** B-111 Hillside Manor, New Hyde Park, L. I., New York. (516) Pioneer 2-0500. Robert M. Master, dir; Phillips St. Clair, photo dir; William Heller, prom; Walter J. Boyles, contracts & legal.

New York 19: 119 W. 47th St. (516) 742-0500 (By appointment only). Robert M. Master.

New York 55: 1980 Valentine Ave. (516) 742-0500 (By appointment only). Robert M. Master.

**Ray Cooper Agency.** 139 S. Beverly Dr. (suite 333), Beverly Hills. Crestview 6-9769. Ray Cooper and Doug Cooper, partners.

**Mary Webb Davis Agency.** 8743 Sunset Blvd., Los Angeles 69. Oleander 5-6747. Mary Webb Davis and Nat God.

**Jim Denny Artists Bureau.** 815 16th St., Nashville, Tenn. Telephone: 255-6611 or 255-6612.

**Diamond Artists Ltd.** 8400 Sunset Blvd., Hollywood 46. Oldfield 4-5960. A. J. Greshler, pres; Guy R. Steiner, assistant pres. New York 20: 1270 Ave. of Americas. Circle 7-3025. Fred M. Harris.

**The Donaldson Agency.** 951 N. La Cienega Blvd., Hollywood 69. 652-0355.

**Isabelle Draesemer Agency.** 232 N. Canon Dr., Beverly Hills. Olive 1-3027.

**Frieda Fishbein.** 353 W. 57th St., New York 19, N. Y. Circle 7-4398. Frieda Fishbein, owner; Beara Bramnick, assoc.

**Hugh French Agency** 9405 Brighton Way, Beverly Hills. Crestview 4-8741. Hugh French, pres; Robin French & Michael Wilding, directors.

London W.1., England: 71 Great Portland St. Museum 8873. John Heyman, director.

**Dick Gabbe-Seymour Heller Management Inc.** 119 W. 57th St., New York 19. Circle 5-7998. Richard Gabbe, pres. Beverly Hills, Calif.: 233 S. Beverly Hills Drive. Seymour Heller, vp.

**Blanche Gaines.** 350 W. 57th St., New York 19. Plaza 7-4537. Blanche Gaines, owner.

**General Artists Corp.** 640 Fifth Ave., New York 19. Circle 7-7543. Herbert J. Siegel, pres; Lawrence Barnett, bd chmn. Beverly Hills: 9025 Wilshire Blvd. Crestview 3-2400. Martin Baum, vp. Chicago 1: 8 S. Michigan Ave. State 2-6288. Lee Wolfberg, mgr.

**Mitchell Gertz Agency.** 338 N. Rodeo Dr., Beverly Hills. Crestview 4-5491. Kingsley Colton, executive in charge.

**Sid Gold Agency.** 8961 Sunset Blvd., Hollywood 69. Crestview 4-7247. Sid Gold, owner; Jack Fields, associate.

**Martin Goodman Productions Inc.** 667 Madison Ave., New York 21. Plaza 1-3555. Martin Goodman, pres; George Spota, Arthur Willi, vps; Billie Biederman and Guy DeLa Passardiere, associates.

**Ivan Green Agency.** 8665 Wilshire Blvd.,



Beverly Hills, Calif. Olympia 2-4010. Ivan Green, owner.

**Roscoe Halsey Agency.** 8733 Sunset Blvd., Hollywood 69. Olympia 2-2409.

**Mitchell J. Hamilburg Agency.** 1104 S. Robertson Blvd., Los Angeles 35, Calif. Crestview 4-9311. Mitchell J. Hamilburg, pres; Michael S. Hamilburg, partner.

**Shirley Hamilton.** 360 N. Michigan Ave., Chicago, Ill. Dearborn 2-1803.

**George Held Productions.** Penn-Sheraton Hotel, Pittsburgh 30, Pa. Grant 1-3696. George Held, pres.

**George B. Hunt & Assoc.** 8350 Santa Monica Blvd., Hollywood 46. Oldfield 4-6600. George B. Hunt, owner; Frank W. Konyl, Earlene Smith, Manny Harmon and Larry Braden, associates.

**George Ingersoll Agency.** 7167½ Sunset Blvd., Hollywood 46. HO 7-0862. George R. Ingersoll, owner; Teddy O'Toole, secy.

**Al Kingston Enterprises Inc.** 9301 Wilshire Blvd., Beverly Hills, Calif. Crestview 6-8538. Alfred Kingston, pres.

**Jerry Layton Productions.** 215 E. 68th St., New York. YU 8-7387. Jerry Layton, pres.

**Lester Linsk.** 195 S. Beverly Dr., Beverly Hills. Crestview 5-4396. Lester Linsk, owner.

**Robert Longenecker Agency.** 8438 Melrose Pl., Hollywood 69. Olive 3-3770. Robt. Longenecker, pres-owner.

**Earl MacQuarrie.** 9157 Sunset Blvd., Hollywood 69. Crestview 4-8919.

**Metro Artist Bureau.** 4 W. 57th St., New York 19. N. Y. Circle 6-8470. T. M. Nelson, mgr.

**The Mishkin Agency Inc.** 9255 Sunset Blvd., Los Angeles 69, Calif. Crestview 4-5261. Meyer Mishkin, pres.

**Models Bureau & Talent Agency.** 75 E. Wacker Dr., Chicago 1. Dearborn 2-7330. Al Seaman, pres.

**William Morris Agency.** 1740 Broadway, New York 19. Judson 6-5100. Abe Lastfogel, pres; Morris Stoller, secretary; Nat Lefkowitz, treasurer; Wallace S. Jordan, radio-tv head.

Chicago 11: 435 N. Michigan Ave. 467-1744. Sid Epstein, Tony Fantozzi, radio-tv dept.

Beverly Hills: 151 El Camino. Crestview 4-7451. Samuel Weisbord, radio-tv dir.

**National Concert & Artists Corp.**, division of Summy-Birchard Co. 31 W. 57th St., New York 19. Plaza 9-6000. David K. Sengstack, pres; Fran P. White, gen mgr; Muriel Francis, artists mgr; Jule Foster, dir, civic concert service.

**Al Ochs Agency.** 1651 Cosmo St., Hollywood 28. HO 9-6470. Al Ochs, owner.

**Bob Payton Agency.** 8272 Sunset Blvd., Hollywood 46. Oldfield 6-1880.

**Ben Pearson Agency.** 1046 N. Carol Dr., Los Angeles. Crestview 4-5488. Ben Pearson, pres.

**Jack Pomeroy Agency.** 7616 Sunset Blvd., Hollywood 46. 876-4940. Jack Pomeroy, pres; Larry Barton, associate.

**Leland Powers School Inc.** 31 Evans Way, Boston 15, Aspinwall 7-2900. Haven M. Powers, pres.

**LELAND POWERS GRADUATES**

are fully trained for two years in all phases of broadcasting . . . trained by a staff of experienced professionals to do the right things at the right time in the right way. Wire, write or phone us your personnel needs. You'll be glad you did. There is no placement fee.



**LELAND POWERS**

SCHOOL OF RADIO • TELEVISION • THEATRE

31 Evans Way  
BOSTON 15, MASS.

Founded 1904

**Premiere Artists & Productions Agency.** 1046 Carol Dr., Hollywood 69. Crestview 4-5489. Harold Jovien, owner.

**Max Richard Inc.** 1776 Broadway, New York 19. Plaza 7-6414. Elsa Richard, pres; Max Richard, secy-treas.

**Roffman Assoc.** 675 West End Ave., New York 25, N. Y. Riverside 9-3647. Richard H. Roffman, board chmn; Maurice Roffman, pres; Malvina Cohn, sec-treas; Sophie Speiser, vp.

Los Angeles: 7755 Hollywood Blvd. Alan Winton, division mgr.

**Jerry Rosen Agency.** 275 South Beverly Dr., Beverly Hills. Crestview 4-5861. Jerry Rosen, owner.

**Art Rush Inc.** 357 N. Canon Dr., Beverly Hills. Crestview 4-6841. W. Arthur Rush, pres and owner.

**Jack Russell & Assoc.** 203 Wabash Ave., Chicago 1. State 2-2818. Jack Russell, pres.

**Lester Salkow Agency Inc.** 8776 Sunset Blvd., Hollywood 69, Calif. Olympia 2-6750. Lester Salkow, pres; Arthur Kennard, vp; Maury Calder, vp.

**Sam Samuels.** 1664 Broadway, New York 36. Plaza 7-3834. Sam Samuels, owner.

**James L. Saphier Agency Inc.** 9229 Sunset Blvd., Los Angeles 69. Crestview 1-7231. James L. Saphier, pres.

**Schwartz-Luskin Inc.** 18 E. 48th St., New York 17, N. Y. Plaza 3-1529. Mort Schwartz and Len Luskin.

**Screen Children's Guild Agency.** 5445 Sunset Blvd., Los Angeles 27. Hollywood 9-6231. Beryl M. McClay, board chmn; Arthur F. Roscoe, pres & managing director; Ethelgene Wilmoth, secy-treas; Zeta Harrison, casting director.

**George Seaman Agency.** 8272 Sunset Blvd., Hollywood 46. Oldfield 6-1161.

**Melville A. Shauer Agency.** 9110 Sunset Blvd., Los Angeles 69. Crestview 1-1103. Melville A. Shauer, owner.

**Glenn Shaw Agency.** 8746 Sunset Blvd., Los Angeles 69. Oleander 5-6956. Glenn E. Shaw, owner.

**William Shiffrin Agency.** 315 S. Beverly Dr., Beverly Hills. Crestview 4-7641.

**Wilbur Stark.** 25 W. 54th St., New York. Circle 6-0042.

**Charles H. Stern Agency.** 1680 Vine St., Hollywood 28. HO 6-4304.

Services: Specialists in field of radio & tv commercials.

**Harold Swoverland Agency.** 7906 Santa Monica Blvd., Los Angeles 46. 654-7600.

**Television Artists Corp.** 527 Madison Ave., New York 22. PL 3-2153. Jack Bertell, pres.

**George Ullman Agency.** 8979 Sunset Blvd., Los Angeles 69. Crestview 4-5238. George Ullman, owner and pres.

**Paul Wilkins Agency.** 8961 Sunset Blvd., Hollywood 69. Crestview 1-6188. Paul Wilkins, owner.

**Herman Zimmerman Agency.** 9118 Sunset Blvd., Los Angeles 69. Crestview 6-0266. Herman Zimmerman and Nellie H. Zimmerman, co-owners.

**Radio and TV News Services**

**ABC News**—7 W. 66th St., New York 23. Susquehanna 7-5000. Elmer W. Lower, pres; Stephen C. Riddleberger, vp & gen mgr; Robert J. Quinn, prod & gen opns mgr; Thomas A. Velotta, vp adm; John T. Madigan, dir news & pub affrs; William P. McSherry, natl news ed-TV; Tom O'Brien, natl news ed-radio; John Secundari, exec prod sp proj; Wiley Hance, mgr pub affrs; Robert Fleming, chief, Washington bureau.

**American Radio News Inc.** 310 Madison Ave., New York 17, N. Y. Ha. 4-8211 (news); Yukon 6-3410 (office). Donald J. Fass, exec ed; Irving Terry, mngng ed; Charles L. Sussman, New York bureau chief; Don Snyder, foreign news ed; Douglas Franks, feature ed; Edward M. Hershey, sports dir; Jonathan Byrne, prod dir.

Washington: 711 14th St., N.W. Republic 7-2131. Robert Gordon, bur chief. (Daily voiced news service; public affrs programing; "Radio Worldwide" music and newsfeature packages.)

**Associated Correspondents News Service**—1502 Massachusetts Ave., SE, Washington 3. D. C. Lincoln 6-6196. Charles W. Sharpe, edit.

**Associated Press**—50 Rockefeller Plaza, New York, N. Y. Plaza 7-1111. Executives: Wes Gallagher, gen mgr; Harry T. Montgomery, dpty gen mgr; Louis J. Kramp, asst gen mgr; John Aspinwall, radio news edit.

See Adv. page B-2.

**Beacon News Service.** 111 St. Paul St., Boston 46, Mass. 734-3120. Neal P. Cortell, pres & gen mgr; Nate Custer, news dir; Art Spivak, coml mgr; Albert E. Cortell, treas; Ken George, prod suvr.

**British United Press Ltd.**—575 University St., Montreal 3. Que. 866-9357. Frank Eyrl, mngng dir & gen mgr of UPI for Canada; L. R. Burnett, news mgr for Canada; Fred A. Darrell, coml mgr; John Chartier, business representative; Remo Macchini, picture mgr.

Toronto, Ont.: F. Parker, sls mgr for Canada, 19 Melinda St.; 363-8834.

Vancouver 3. B. C.: R. A. Willis, western mgr; 500 Beatty St.; MU 1-5732, MU 1-8037.

**Broadcast Editorial Reports**—54 W. 40th St., New York 18, N. Y. Longacre 3-3942. A. Maxwell Hage, pres & editor-in-chief; Leslie Gordon Phillips, vp; Norwood F. Allman, dir. (Supplies editorial background and opinion material; signed editorial broadcast columns; "Communitycasts," "Opinioncasts," "Globalcasts" — script, audio tapes, video; produces public affairs programs.)

**Broadcast News Ltd.** (subsidiary of Canadian Press)—55 University Ave., Toronto 1, Ont. Empire 4-3172. Gillis Purchell, chief executive; Charles Edwards, mgr; Glen Witherspoon, treasurer. (Worldwide news and features to radio and tv stations by teletype and voice tape circuits.)

**CBS News** (Div. of CBS Inc.) 485 Madison Ave., New York 22. Plaza 1-2345. Richard S. Salant, pres; Blair Clark, gen mgr and vp; David Klingler, vp admin; John W. Kiermaier, vp pub affrs; Ernest Leiser, asst gen mgr for tv news; Robert Skedgell, asst gen mgr for radio news; George Abramson, controller; Donald Hamilton, dir bus affrs; Bob Chandler, dir info serv & sp proj; John Cooper, mgr Newfilm; Cozey Davidson, mgr film prod; Ralph Paskman, assignment for tv; Alfred Harding, sls liaison; May Dowell, dir sp proj; Bill Small, chief, Washington Bureau.

**CBS Television Stations Washington News Bureau.** Suite 507 National Press Bldg., 14th & F Streets, N.W., Washington, D.C. Emerson 2-9300. John Edwards, bur mgr-correspondent; Mary Worth Warren, admin asst.

**Editor's Copy** (see Sims News Bureau.)  
**John F. Lewis and Washington Farm Broadcasters**—951 Warner Bldg., Washington 4, D. C. 347-4688. (Washington farm and public affairs reporting, production and taping service for radio and TV clients only.)

**Mutual Broadcasting System**—1440 Broadway, New York 18, N. Y. Bryant 9-7600. Stephen J. McCormick, vp charge of news; Charles King, dir news; Charles Warren, Washington bur chief; Jack Allen Potts, New York bur chief; Van Patrick, sports dir; Louise Barry, prod suvr.

**NBC News**—30 Rockefeller Plaza, New York 30, N. Y. Circle 7-8300. William R. McAndrew, exec vp; Julian Goodman, vp; Robert Northshield, gen mgr; Carl Lindemann Jr., vp in charge of NBC Sports; Rex Goad, dir news; Donald Meaney, dir news programs; Eugene Juster, dir news film; James A. Jurist, dir bus affrs; Edward Stanley, dir pub affrs; William B. Monroe, Jr., dir of news, Washington; Irving Gitlin, exec prod creative projects.

**National Catholic Welfare Conference News Service**—1312 Massachusetts Ave., N.W., Washington 5, D. C. Republic 7-3553. (Issues weekly 15-minute Catholic radio-TV newscast script condensed from full daily news service; pictures also available for use of script on TV.)

**National Television News, Inc.**—1480 E. Outer Dr., Detroit 34. 866-3620. Howard Back, executive director; James E. O'Donnell, mngng edit; Betty Gunther, ops mgr.

Los Angeles: 1542 N. Gesssee Ave., Hollywood 46; TR 6-2222. Tom Franklin, western mgr.

(Planning, production and full nat'l distribution of business and industrial news film.)

**New England Audio News Service**—P. O. Box 56, Boston 32. 326-7003. P. J. Romano, dir. (24-hour news serv, actualities, reports, program features by mail or direct line.)

**Newsfilm Inc.** (affiliate of Marathon International Productions Inc.)—10 E. 49th St., New York 17. Murray Hill 8-3063. Kenneth Baldwin, pres; Kenneth Brighton, managing editor. (Produces news for industry with worldwide coverage and distribution.)

**Press Assn.** (Associated Press subsidiary) 50 Rockefeller Plaza, New York. Plaza 7-1111. Wes Gallagher, pres; Louis J. Kramp, vp; Harry T. Montgomery, sec; Fred Strozier, asst sec.

## NEWS SERVICES—FOREIGN LANGUAGE STATIONS

**Public Affairs Radio Inc.**—150 Broadway, New York 38, Barclay 7-6563. Guthrie E. Janssen, pres; Justin J. Bayer, vp; Philip R. Leeds, sec-treas. (Daily and weekly voiced services of business and financial news direct from Wall Street.)

**Radio Press International Inc.**—604 Fifth Ave., New York 20. LT 1-6444. R. Peter Straus, pres; Michael J. Minahan, gen mgr; Bill Scott, dir of news; Michael P. Mallardi, bus mgr.

London W. 1: 40 Picadilly, Regent 0093. Noel Bernard, bureau chief.

Washington 1, D. C.: 20 E St., NW. Executive 3-0464. Herb Brubaker, bur chief.



THE  
VOICE OF  
NEWS

rpi

RADIO  
PRESS  
INTERNATIONAL

the straus broadcasting group

**Radio Press News Services**—B 8 Hillside Manor, New Hyde Park, N. Y. Pioneer 2-0500. Robert Miles Master, editor-director; B. Dubbs, area ed; Phillips St. Clair, photo ed. (Photo features and stories, news special events, newsfilm, taped program services.)

**Radio Pulsebeat News** (division of Pulsebeat News Inc.)—222 E. 46th St., New York 17, N. Y. TN 7-8770. Jay Levy, pres & dir of news; Joseph P. Sinacore, vp; Ralph Edwards, sls mgr; John Cucci, tech rsch dir; Steven Elliot, prod dir; Grace L. Barnes, prom dir; Lena Finkel, coml mgr; Ed Rudy, natl spot news and spec features dir.

(Covers worldwide audio news with emphasis on actuality accounts via daily feeds and weekly news discs.)

RADIO PULSEBEAT NEWS

The Complete Audio News

Service you can TRUST and

A-F-F-O-R-D!

**Republic News International.** 132 3rd St., SE, Washington 3, D. C. 547-3800. John H. Brody, pres-news director; Melvin Munn, natl sls mgr; Lee Gordon, Washington bur chief; Jock Laurence, special features edit.

(Audio news service, by phone and tape. Regular news coverage in Washington, New York, including special features, service designed for independent radio stations.)

### Foreign Language Programing on U. S. Radio Stations

This list, arranged by languages, reports the stations programing foreign languages and the number of hours weekly. Each station carrying foreign language programs is also listed in the U. S. AM and FM Radio Directory. The complete list of languages carried by each foreign-language station is reported. Asterisk (\*) denotes noncommercial educational station. Where FM duplicates AM in programing, a separate listing is not made.

- Acoma (Indian)**  
KMIN Grants, N. M., 1 hr.
- Albanian**  
WILD Boston, ½ hr.
- American Indian**  
KFDR Grand Coulee, Wash., 1 hr.
- Apache (Indian)**  
KVVM Show Low, Ariz., 1 hr.

- Arabic**  
KIKO Miami, Ariz., 1 hr.
- Armenian**  
KRAB (FM) Seattle, ½ hr.  
KGST Fresno, Calif., 3½ hrs.  
KTYM Inglewood, Calif., 1 hr.  
WORC Worcester, Mass., ½ hr.  
WEVD New York, 1 hr.  
WXEN-FM Cleveland, ½ hr.
- Basque**  
KBOI Boise, Idaho,  
KFLI Mountain Home, Idaho,  
½ hr.  
KPTL Carson City, Nev., ½ hr.  
KBBS Buffalo, Wyo., 1 hr.
- Bohemian**  
WSBC Chicago, 4½ hrs.  
WERE Cleveland, ½ hr.
- Cherokee (Indian)**  
KOLS Pryor, Okla.  
KTLQ Tahlequah, Okla.
- Chinese**  
KBCO (FM) San Francisco, 9 hrs.  
KAHU Waipahu, Hawaii, 2½ hrs.

- Chippewa (Indian)**  
KBUN Bemidji, Minn., ¼ hr.
- Croatian**  
WTAQ La Grange, Ill., 1 hr  
WADC Akron, Ohio, ½ hr.  
WXEN-FM Cleveland, 1 hr.  
WZAK (FM) Cleveland  
WESA Charleroi, Pa.  
WERL Eagle River, Wis., 1 hr.  
WAWA West Allis, Wis., 1½ hrs.
- Czech**  
WHEP Foley, Ala., 1½ hrs.  
KTYM Inglewood, Calif., 1 hr.  
WEDC Chicago  
WTAQ La Grange, Ill., 1½ hr.  
KCRG Cedar Rapids, Iowa, 2 hrs.  
KJSK Columbus, Neb., ½ hr.  
WOMP Bellaire, Ohio, 1 hr.  
WDOK Cleveland, 1 hr.  
WZAK (FM) Cleveland  
WTAW Bryan, Tex., ½ hr.  
KMIL Cameron, Tex., 7 hrs.  
KSKY Dallas, ½ hr.  
KULP El Campo, Tex., 9 hrs.  
KFDR Rosenberg-Richmond, Tex., 7¾ hrs.  
KTEM Temple, Tex., 1 hr.

- Dutch (Netherlands)**  
KJML-FM Sacramento, Calif., ½ hr.  
\*WSND-FM Notre Dame, Ind.  
KIWA Sheldon, Iowa, 1 hr.  
WBYO-FM Bayertown, Pa., 6 hrs.  
KAPA Raymond, Wash., 1 hr.
- English**  
WIPR Hato Rey, Puerto Rico, 9 hrs.  
WISA Isabella, Puerto Rico, 12 hrs.
- Eskimo**  
KICY Nome, Alaska, 4 hrs.
- Filipino**  
KIMO Hilo, Hawaii  
KIPA Hilo, Hawaii, 8½ hrs.  
KGU Honolulu, Hawaii  
KTOH Lihue, Hawaii, 6 hrs.  
KNUI Makawao, Hawaii, 5 hrs.  
KAHU Waipahu, Hawaii, 16¾ hrs.
- Finnish**  
WMPL Hancock, Mich., 5 hrs.  
WHDF Houghton, Mich., 1½ hrs.

"YOUR NEW WORLD OF NEWS"

FROM THE NEWS CAPITAL OF THE WORLD

ALL AUDIO

For Complete Information Contact

REPUBLIC NEWS INTERNATIONAL

132 3rd St. S.E.  
Washington, D. C.

PRESTIGE IMAGE  
IMPACT PERSONALITIES  
PROMOTIONAL IMPETUS



**Resort Radio Productions**—7 S. Cambridge Ave., Atlantic City, N. J. 822-7870, 345-3992. Len Antell, dir. (Special features: TV news films, direct feeds and coverage of Miss America Pageant and Democratic Natl Convention; celebrity interviews, on-the-spot news, convention coverage, open-end interviews, beeper-phone reports, air mail tape.)

A Complete Service for Radio Stations

Coverage of the 1964  
Democratic National Convention  
Direct from Atlantic City

For details write:

RESORT RADIO PRODUCTIONS

7 S. Cambridge Ave., Atlantic City, N. J.

**Reuters Ltd. of London**—229 W. 43rd St., New York. Bryant 9-8558. D. K. Rogers, North American mgr; Julian Bates, U. S. news editor.

**Sims News Bureau**—130 Third St., S.E., Washington 3, D. C. 547-2616. Wes Hayden, bur chief. (Voiced news reports from Washington; provides syndicated editorials from Editor's Copy, Orangeburg, S. C.)

**Telenews** (div of Hearst Metrotone News Inc.) New York production office: 450 W. 56th St., New York 19, N. Y. Plaza 7-4120. C. B. Stratton, exec vp & gen mgr; John Michon, chief of prod; Ted Troll, chief librarian. (Complete coverage and prod serv for news and documentary films.)

**United Press International** (including United Press International Newspictures and United Press Newsfilm Inc.)—220 E. 42nd St., New York 17, Murray Hill 2-0400.

Officers (New York): Frank H. Bartholomew, chmp of the bd; Mims Thomason, pres; Earl J. Johnson, vp-edit; LeRoy Keller, vp-gen sls mgr; Frank Tremaine, vp-gen mgr; United Press International Newspictures: Broderick W. Beaton, vp & gen bus mgr; Harry Varjan, gen mgr, UPI Newsfilm Inc..

Regional executives: Atlanta: Wayne Sargent, southern div mgr; Fred W. Lyon

Jr., southern div Newspictures mgr. Boston: H. Calvin Thornton, northeastern div mgr; David Wurzel, northeastern div Newspictures mgr. Chicago: Dale M. Johns, central div mgr; Dean C. Miller, natl bcst news mgr; Peter S. Willett, central div Newspictures mgr; Paul C. Sisco, tv newsfilm bureau mgr. Dallas: William C. Payette, southeastern div mgr; Jack C. Klinge, southwestern div Newspictures mgr; Judson J. Dixon, southwestern div bcst editor. Pittsburgh: Norman Cafarell, eastern div mgr. San Francisco: Richard A. Litfin, Pacific div mgr; Cliff McDowell, Pacific div Newspictures mgr; Rodney Guilfoil, Pacific div bcst edit. New York: Marvin Lorber, tv newsfilm bureau mgr. Los Angeles: Ron Burton, Pacific div tv newsfilm edit. Washington: George Gaylin, Washington Newspictures mgr; George J. Marder, Washington bcst mgr; Bryce Burke, Washington tv newsfilm edit. See Adv. page 1.

**UPI Audio**—1017 New Jersey Ave., S.E., Washington. Executive 3-3430. John Chambers, bur mgr.

**UPI Newsfilm Inc.** (formerly UPI Movie-tone News)—448 W. 56th St., New York. Harry Varian, gen mgr; Burt Reinhardt, mngn ed; Bert L. Coleman, exec prod for coml & industrial films. Washington: 1017 New Jersey Ave., S.E. Executive 3-3430. Vern Jones, bur mgr.

**U. S. Television Newsfilm Inc.** 713 N. Highland Ave., Hollywood 38. Webster 5-3655. Clete Roberts, pres; Julian Macdonald, prod-dir. Foreign bureaus: Tokyo, Manila, Berlin, Paris, Stockholm.

**Washington Farm Broadcasters**—(See John F. Lewis.)

**World Wide Information Services**—660 First Ave., New York 16. Oregon 9-7240. Richard W. Hubbell, pres; Gerard G. Murray, vp.

Paris 8: 17 Rue Vernet. Elysee 48-72. Howard Imbrey, bur chief.

Tokyo: No. 8, l-chome, Yumi-cho, Bunko-Ku. 811-0095. Paul T. Chang, bur chief. (Services include: Commercial Intelligence Division; Marketing Division, opinion, market research; News and Photo Reporting Division.)



# FOREIGN LANGUAGE STATIONS

WJPD Ishpeming, Mich., 2 hrs.  
 WJAN Ishpeming, Mich., 1 hr.  
 WWJC Superior, Wis., 1 hr.

## French

WAHR (FM) Huntsville, Ala., 2 hrs.  
 \*KUAC (FM) College, Alaska, ¼ hr.  
 KPGE Page, Ariz., 1 hr.  
 KBLU Yuma, Ariz., ¼ hr.  
 KANG (FM) Angwin, Calif., 2 hrs.  
 KTYM Inglewood, Calif., 1 hr.  
 \*KSDA (FM) La Sierra, Calif., ¼ hr.  
 \*KEMR-FM Loma Linda, Calif., ½ hr.  
 KMPX-FM San Francisco, ¼ hr.  
 KHOM (FM) Turlock, Calif., ½ hr.  
 \*WRTC-FM Hartford, Conn., ½ hr.  
 WPTH (FM) Fort Wayne, Ind., 1 hr.  
 WAIV (FM) Indianapolis, ¾ hr.  
 \*WNAS (FM) New Albany, Ind., 1½ hrs.  
 \*WSND-FM Notre Dame, Ind., ½ hr.  
 \*KPPS-FM Parsons, Kan., 5 hr.  
 \*KMCW (FM) Wichita, Kan., 1 hr.  
 KSIG Crowley, La., 9 hrs.  
 KFUN Eunice, La., 4 hrs.  
 KLEB Golden Meadow, La., 8 hrs.  
 KJEF Jennings, La., 2 hrs.  
 KVOL Lafayette, La., 1½ hrs.  
 KPCL Lake Charles, La., 1 hr.  
 KAPB Marksville, La., 1 hr.  
 KSLD Opelousas, La., 20 hrs.  
 KTIB Thibodaux, La., 3 hrs.  
 KVEI Ville Platte, La., 10 hrs.  
 WALE, Fall River, Mass., 1 hr.  
 WSAF Fall River, Mass., 1 hr.  
 WGAW Gardener, Mass., 1 hr.  
 WREB Holyoke, Mass., 8 hrs.  
 WNBH New Bedford, Mass., ½ hr.  
 WESO Southbridge, Mass., 1½ hrs.  
 WARE Ware, Mass., 3 hrs.  
 \*WCFM (FM) Williamstown, Mass., ¼ hr.  
 WORC Worcester, Mass., 1 hr.  
 WFAU Augusta, Maine, 1½ hrs.  
 WIDE Biddeford, Maine, 5 hrs.  
 WCOU Lewiston, Maine, 3 hrs.  
 WLAM Lewiston, Maine, 2½ hrs.  
 WTVL Waterville, Maine, 1½ hrs.  
 WDR (FM) Detroit, ¼ hr.  
 WKLR Grand Rapids, Mich., ¼ hr.  
 KRSI St. Louis Park, Minn., ½ hr.  
 \*KCMW-FM Warrensburg, Mo., 1 hr.  
 WMOV Berlin, N. H., 3 hrs.  
 WTSV Claremont, N. H., 2 hrs.  
 WGRV Manchester, N. H., 2 hrs.  
 WPRB-FM Princeton, N. J., 2 hrs.  
 KHEM (FM) Albuquerque, N. M., ½ hr.  
 WHCL-FM Clinton, N. Y., 5 hrs.  
 WGSU (FM) Geneseo, N. Y., 3 hrs.  
 \*WPUV (FM) New York, 2 hrs.  
 \*WKCR-FM New York, ½ hr.  
 WVWS (FM) Greenville, N. C., ½ hr.  
 WRWC Berea, Ohio, ¼ hr.  
 \*WGLC-FM Cincinnati, 1½ hrs.  
 WXEN-FM Cleveland, 1 hr.  
 WZAK (FM) Cleveland, 1 hr.  
 \*WOSU Columbus, Ohio, 1½ hrs.  
 \*WYSO (FM) Yellow Springs, Ohio, ¼ hr.  
 WWRI West Warwick, R. I., 2 hrs.  
 WNRI Woonsocket, R. I., 3½ hrs.  
 WWON Woonsocket, R. I., 5½ hrs.  
 KTXT-FM Lubbock, Tex., ½ hr.  
 KOLE Port Arthur, Tex., 3 hrs.  
 WHHV Hillsville, Va., ¼ hr.  
 WIKR Newport, Ver., ¼ hr.  
 WLRJ Roanoke, Va., 1 hr.  
 \*RGTS-FM College Place, Wash., ¾ hr.  
 WMAM Marinette, Wis., ¼ hr.  
 KLSN (FM) Seattle, 1 hr.  
 KTWR (FM) Tacoma, Wash., 1½ hrs.  
 KGOS Torrington, Wyo., 1 hr.  
 WIPR Hato Rey, Puerto Rico, 1 hr.

## German

WHIFP Foley, Ala., 1 hr.  
 WAHR (FM) Huntsville, Ala., 2 hrs.  
 KPHH Sierra Vista, Ariz., 1 hr.  
 KANG (FM) Angwin, Calif., 2 hrs.  
 KBLA Burbank, Calif., ¼ hr.  
 KRML Carmel, Calif., 1 hr.  
 KGGK-FM Garden Grove, Cal., 1 hr.  
 KTYM Inglewood, Calif., 5 hrs.  
 KFMD (FM) Los Angeles, 1 hr.  
 KIDL Monterey, Calif., ½ hr.  
 KJML-FM Sacramento, Calif., ¼ hr.  
 KMPX-FM San Francisco, 1 hr.  
 KGVF Santa Barbara, Calif., 1 hr.  
 KFMCKFMC Denver, 3 hrs.  
 KFMC Denver, 3 hrs.  
 KFKA Greeley, Colo., ½ hr.  
 WNLK Norwalk, Conn., 2 hrs.  
 WSTC Stamford, Conn., ½ hr.  
 WTOR Torrington, Conn., 2 hrs.  
 WNDP Daytona Beach, Fla., ½ hr.  
 KNDI Honolulu, 1 hr.  
 WCRW Chicago  
 WFMQ (FM) Chicago, 5 hrs.  
 WOPA Oak Park, Ill., 2½ hrs.  
 KJRG Newton, Kan., 1 hr.  
 WBYK (FM) Lexington, Ky., 1½ hrs.  
 \*WRJC-FM Baltimore, 1 hr.  
 WBMD Baltimore, 1 hr.  
 WDTF (FM) Detroit, ¾ hr.  
 WJLB Detroit, 6 hrs.  
 WIBM Jackson, Mich., 1½ hrs.  
 KASM Albany, Minn., 1¼ hrs.  
 KDHL Paribault, Minn., 2 hrs.  
 WMIN St. Paul, Minn., 2 hrs.  
 KJSK Columbus, Neb., ½ hr.  
 WWOL Buffalo, 2 hrs.  
 WHCL-FM Clinton, N. Y., 1 hr.  
 WVHC-FM Hempstead, N. Y., 5 hrs.  
 WBAZ Kingston, N. Y., 1 hr.  
 WEVD New York, 1 hr.  
 WHOM New York, 5 hrs.  
 \*WKCR-FM New York, ½ hr.  
 WPOW New York, 4 hrs.  
 WWRL New York, 16 hrs.  
 WEOK Poughkeepsie, N. Y., ½ hr.  
 WCMF (FM) Rochester, N. Y., 1 hr.  
 WRWC Berea, Ohio, ¼ hr.  
 \*WGUFC-FM Cincinnati, ¾ hr.  
 WXEN-FM Cleveland, 18 hrs.  
 WZAK (FM) Cleveland, 14 hrs.  
 \*WOSU-FM Columbus, Ohio, 1¼ hrs.  
 WWVZ Lorain, Ohio, ¼ hr.  
 \*WYSO (FM) Yellow Springs, Ohio, ¼ hr.  
 WJET Erie, Pa., 1 hr.  
 WPFL Montrose, Pa., ½ hr.  
 WTEL Philadelphia, 6 hrs.  
 WPIT Pittsburgh, 1½ hrs.  
 WGCB Red Lion, Pa., ½ hr.  
 WTPC Towanda, Pa.  
 KSDN Aberdeen, S. D., 1 hr.  
 KOLY Mabrige, S. D.  
 KULP El Campo, Tex., 1 hr.  
 KLEN Killeen, Tex., 2½ hrs.  
 KVLG La Grange, Tex., ½ hr.  
 KTXT-FM Lubbock, Tex., ½ hr.  
 KAMY McCamey, Tex., 1 hr.  
 KMAE McKinney, Tex., 3 hrs.  
 KGNB New Braunfels, Tex., 4 hrs.  
 KOPX Salt Lake City, 1 hr.  
 WLRJ Roanoke, Va., ¼ hr.  
 KARJ Blaine, Wash., 1 hr.  
 KWAN Camas, Wash., 1 hr.  
 KEFA Lakewood, Wash., 1 hr.  
 KEBO Seattle, 1 hr.  
 KLSN (FM) Seattle, 1 hr.  
 KTWR (FM) Tacoma, Wash., ¼ hr.  
 WERL Eagle River, Wis., 3 hrs.  
 WPLY Plymouth, Wis., 30 hrs.  
 WHVF Wausau, Wis., ½ hr.  
 WTOS (FM) Wauwatosa, Wis., 17½ hrs.  
 WAWA West Allis, Wis., 5 hrs.

## Greek

WOL Washington, 1 hr.  
 WMIE Miami, Fla., ½ hr.  
 WVCA Gary, Ind., 1 hr.  
 WJOB Hammond, Ind., 1 hr.  
 WCRW Chicago  
 WSBC Chicago, 3 hrs.  
 WOPA Oak Park, Ill., 5 hrs.  
 WIDE Biddeford, Me., ½ hr.  
 WBMD Baltimore, 1½ hrs.  
 WILD Boston, 6½ hrs.  
 WREB Holyoke, Mass., 1 hr.  
 WESO Southbridge, Mass., ½ hr.  
 WORC Worcester, Mass., ½ hr.  
 WKDN Camden, N. J., 1 hr.

WBNX New York, 2 hrs.  
 WEVD New York, 5 hrs.  
 WLIB New York, 2½ hrs.  
 WWRL New York, 1 hr.  
 WADC Akron, ½ hr.  
 WCNS Canton, O., 1 hr.  
 WXEN-FM Cleveland, 7 hrs.  
 WZAK (FM) Cleveland, 5 hrs.  
 WVTV Steubenville, O., 1 hr.  
 WIIHI Warren, O., 1 hr.  
 WPIT Pittsburgh, 6 hrs.  
 WEIR Weirton, W. Va., 1 hr.  
 WAWA West Allis, Wis., ½ hr.

## Hungarian

WNLK Norwalk, Conn., 1½ hrs.  
 WMIE Miami, 1½ hrs.  
 WOPA-FM Oak Park, Ill., 8 hrs.  
 WJOB Hammond, Ind., 1 hr.  
 WNDU South Bend, Ind., 1 hr.  
 WSBT South Bend, Ind., 1 hr.  
 WFHA-FM Red Bank, N. J., 2 hrs.  
 WRNX New York, 1½ hrs.  
 WADC Akron, ½ hr.  
 WDOK Cleveland, 2½ hrs.  
 WXEN-FM Cleveland, 11 hrs.  
 WZAK (FM) Cleveland, 5 hrs.  
 WTOS (FM) Wauwatosa, Wis., 3¼ hrs.

## Irish

WOPA Oak Park, Ill., 3 hrs.  
 WJOB Hammond, Ind., 2 hrs.  
 WXEN-FM Cleveland, 3 hrs.  
 WFOR McKeesport, Pa., 1 hr.  
 WPTS Pittsford, Pa., ½ hr.

## Italian

WAHR (FM) Huntsville, Ala., 2 hrs.  
 KBLA Burbank, Cal., ¼ hr.  
 KGST Fresno, Cal., 1 hr.  
 KTYM Inglewood, Cal., 4 hrs.  
 KYOS Merced, Cal., 1 hr.  
 KFIV Modesto, Cal., ½ hr.  
 KMPX-FM San Francisco, ¼ hr.  
 KLOK San Jose, Cal., 7 hrs.  
 KWG Stockton, Cal., 1 hr.  
 KCRF Trinidad, Colo., 3 hrs.  
 KFLJ Walsenburg, Colo., ½ hr.  
 WBSI Bristol, Conn., 1 hr.  
 WMMV Meriden, Conn., 1 hr.  
 WIAV New Britain, Conn., 16 hrs.  
 WNLK New London, Conn., 1 hr.  
 WNLK Norwalk, Conn., 3 hrs.  
 WSTC Stamford, Conn., 1 hr.  
 WBYZ Torrington, Conn., 5 hrs.  
 WTOR Torrington, Conn., 1½ hrs.  
 WBRY Waterbury, Conn., 1½ hrs.  
 WOL Washington, 2 hrs.  
 WMIE Miami, 2½ hrs.  
 WEBC Chicago  
 WSBC Chicago, 8½ hrs.  
 WCGO Chicago Heights, Ill., ½ hr.  
 WOPA Oak Park, Ill., 13½ hrs.  
 WPTH (FM) Ft. Wayne, 1 hr.  
 WAIV (FM) Indianapolis, ½ hr.  
 WJVA South Bend, 2 hrs.  
 WBMD Baltimore, 1½ hrs.  
 WAQE Towson, Md., 4 hrs.  
 WILD Boston, 20½ hrs.  
 WKOX Framingham, Mass., 1 hr.  
 WSRO Marlboro, Mass., 1 hr.  
 WMRC Milford, Mass., 1 hr.  
 WMNB North Adams, Mass., 1 hr.  
 WEBC Pittsfield, Mass., 1¼ hrs.  
 WMAS Springfield, Mass., 1¼ hrs.  
 WTXL Springfield, Mass., 1 hr.  
 WORC Worcester, Mass., ½ hr.  
 WJBL Detroit, 6 hrs.  
 WKLV Grand Rapids, ¼ hr.  
 WMPL Hancock, Mich., 1 hr.  
 WJPD Ishpeming, Mich., 2 hrs.  
 WCSS Amsterdam, N. Y., 1 hr.  
 WBNR Beacon, N. Y., 2 hrs.  
 WKOP Binghamton, N. Y., ½ hr.  
 WWOL Buffalo, 3 hrs.  
 WKRT Cortland, N. Y., 1 hr.  
 WEHH Elmira Heights-Horseheads, N. Y., 1 hr.  
 WAILY Herkimer, N. Y., 1 hr.  
 WJTN Jamestown, N. Y., 1 hr.  
 WSTS Massena, N. Y., 1 hr.  
 WADO New York, 24 hrs.  
 WBNX New York, 18 hrs.  
 WRVD New York, ½ hr.  
 WHOM New York, 6 hrs.  
 \*WKCR-FM New York, ½ hr.  
 WCHN Norwich, N. Y., 1 hr.  
 WPAC Patchogue, N. Y., ½ hr.  
 WEOK Poughkeepsie, N. Y., 1 hr.  
 WHEC Rochester, N. Y., ½ hr.  
 WSAY Rochester, N. Y., 1½ hrs.  
 WRNY Rome, N. Y., 1 hr.  
 WSNY Schenectady, N. Y., 1 hr.

WNDR Syracuse, N. Y., 1 hr.  
 WRVM Utica, N. Y., 1 hr.  
 WRUN Utica, N. Y., 6½ hrs.  
 WCNS Canton, Ohio, 1 hr.  
 WDOK Cleveland, ½ hr.  
 WERE Cleveland, ½ hr.  
 WXEN-FM Cleveland, 9 hrs.  
 WZAK (FM) Cleveland, 5 hrs.  
 WJMO Cleveland Heights, Ohio, 2 hrs.

\*WOSU Columbus, Ohio, ¾ hr.  
 WSTV Steubenville, Ohio, 2 hrs.  
 WBBW Youngstown, Ohio, 1 hr.  
 KWJ Portland, Ore., 1 hr.  
 WESA Charleroi, Pa., 2 hrs.  
 WWGO Erie, Pa.  
 WARC-FM Meadville, Pa., ¼ hr.  
 WTEL Philadelphia, 7 hrs.  
 WPTS Pittsford, Pa., 5 hrs.  
 WATS Sayre, Pa., 1 hr.  
 WSCR Scranton, Pa., 1 hr.  
 WLYC Williamsport, Pa., ½ hr.  
 WRIB Providence, R. I., 15 hrs.  
 WYNG Warwick, R. I., 2 hrs.  
 WERI Westerly, R. I., 1 hr.  
 WWRI West Warwick, R. I., 3 hrs.  
 WHWB Rutland, Vt., 1 hr.  
 WODY Bassett, Va., 6 hrs.  
 KIRO Seattle, 1 hr.  
 KLSN (FM) Seattle, 1 hr.  
 KTWR (FM) Tacoma, Wash., 1 hr.  
 WEIR Weirton, W. Va., 2½ hrs.  
 \*WLIP-FM Kenosha, Wis., 1 hr.  
 WTOS (FM) Wauwatosa, Wis., 3¼ hrs.  
 WAWA West Allis, Wis., 1 hr.

## Japanese

KRDU Dinuba, Calif., 2½ hrs.  
 KLIP Fowler, Calif., 3 hrs.  
 KGST Fresno, Calif., 1 hr.  
 KFMD (FM) Los Angeles, 105 hrs.  
 KIMO Hilo, Hawaii  
 KIPA Hilo, Hawaii, 29 hrs.  
 KGU Honolulu  
 KIKI Honolulu, 21 hrs.  
 KOHO Honolulu, 126 hrs.  
 KTRG Honolulu, 36 hrs.  
 KTOH Lihue, Hawaii, 7½ hrs.  
 KNUI Makawao, Hawaii, 12 hrs.  
 KAHU Waipahu, Hawaii, 36½ hrs.  
 KTW Seattle, ½ hr.

## Jewish

WADS Ansonia, Conn., 1 hr.  
 WMIE Miami, 2½ hrs.  
 KNDI Honolulu, 1 hr.  
 WSBC Chicago, ½ hr.  
 WLMD Baltimore, 1 hr.  
 WACE Chicopee, Mass., ½ hr.  
 WHYN Springfield, Mass., ½ hr.  
 WDWL Vineland, N. J., 1 hr.  
 WVOS Liberty, N. Y.  
 WEVD New York, 48 hrs.  
 WNDR Syracuse, N. Y., 1 hr.  
 WSAY Syracuse, N. Y., 1½ hrs.

## Korean

KNDI Honolulu

## Lebanese

WLAD Danbury, Conn., ¾ hr.

## Lithuanian

WBRY Waterbury, Conn., ¼ hr.  
 WTAQ La Grange, Ill., 5 hrs.  
 WOPA Oak Park, Ill., 8 hrs.  
 WKOX Framingham, Mass., 1 hr.  
 WCSS Amsterdam, N. Y., 1 hr.  
 WEVD New York, 1 hr.  
 WEHC Rochester, New York, ½ hr.  
 WXEN-FM Cleveland, 1 hr.  
 WPIT Pittsburgh, ½ hr.

## Navajo (Indian)

KCLS Flagstaff, Arizona, 18 hrs.  
 KJKJ Flagstaff, Ariz., ¼ hr.  
 KDJI Holbrook, Ariz., 7 hrs.  
 KPGE Page, Ariz., 6 hrs.  
 KVCF Cortez, Colo., 1 hr.  
 KHAP Aztec, N. M., 7½ hrs.  
 KENN Farmington, N. M., 12 hrs.  
 KWKY Farmington, N. M., 15 hrs.  
 KGAK Gallup, N. M., 35 hrs.  
 KYVA Gallup, N. M., 11¼ hrs.  
 KUTA Blanding, Utah, 6 hrs.

# FOREIGN LANGUAGE STATIONS

## Polish

KTYM Inglewood, Calif., 1 hr.  
 WADS Ansonia, Conn., 3 hrs.  
 WLAD Danbury, Conn., 1 1/4 hrs.  
 WMMW Meriden, Conn., 3 hrs.  
 WCNX Middletown, Conn., 1 hr.  
 WNLK Norwalk, Conn., 1 hr.  
 WSTC Stamford, Conn., 1 hr.  
 WBZY Torrington, Conn., 1 hr.  
 WSOR Windsor, Conn., 1 hr.  
 WMIE Miami, 1 hr.  
 WKKD Aurora, Ill., 6 hrs.  
 WIBV Belleville, Ill.  
 WEDC Chicago  
 WSBC Chicago, 6 hrs.  
 WGNU Granite City, Ill., 1/2 hr.  
 WTAQ La Grange, Ill., 5 hrs.  
 WOPA Oak Park, Ill., 25 hrs.  
 WROK Rockford, Ill., 1 hr.  
 WIZZ Streator, Ill., 3 hrs.  
 WGRY Gary, Ind., 1 hr.  
 WJOB Hammond, Ind., 2 1/2 hrs.  
 WLOI La Porte, Ind.  
 WIMS Michigan City, Ind., 5 hrs.  
 WJVA South Bend, Ind., 2 hrs.  
 WSBT South Bend, Ind., 1 1/2 hrs.  
 KDSN Denison, Iowa, 4 hrs.  
 WBMD Baltimore, 1 hr.  
 WBET Brockton, Mass., 3/4 hr.  
 WACE Chicopee, Mass., 9 hrs.  
 WALE Fall River, Mass., 1 1/2 hrs.  
 WSAR Fall River, Mass., 1 hr.  
 WHAI Greenfield, Mass., 1 hr.  
 WREB Holyoke, Mass., 1 hr.  
 WCCM Lawrence, Mass., 1/2 hr.  
 WESX Salem, Mass., 1 1/2 hrs.  
 WBSM New Bedford, Mass., 1 hr.  
 WMNB North Adams, Mass., 1 hr.  
 WHMP Northampton, Mass., 2 hrs.  
 WBRK Pittsfield, Mass., 1 1/2 hrs.  
 WESO Southbridge, Mass., 7 1/2 hrs.  
 WHYN Springfield, Mass., 1 hr.  
 WWARE Ware, Mass., 5 hrs.  
 WBCM Bay City, Mich., 1/2 hr.  
 WWBC Bay City, Mich., 5 hrs.  
 WJLB Detroit, 27 hrs.  
 WTRX Flint, Mich., 2 1/2 hrs.  
 WJAN Ishpeming, Mich., 1/2 hr.  
 WIBM Jackson, Mich., 1 hr.  
 WOAP Owosso, Mich., 1/2 hr.  
 KKIN Aitkin, Minn., 3 1/2 hrs.  
 KANO Anoka, Minn., 7 hrs.  
 WMIN St. Paul, 2 hrs.  
 WKDN Camden, N. J., 1/2 hr.  
 WFHA-FM Red Bank, N. J., 1/2 hr.  
 WCSS, Amsterdam, N. Y., 9 hrs.  
 WBRV Boonville, N. Y., 1 1/2 hrs.  
 WWOL Buffalo, 15 hrs.  
 WNIA Cheektowaga, N. Y., 1/2 hr.  
 WELM Elmira, N. Y., 1 hr.  
 WALY Herkimer, N. Y., 1 hr.  
 WKNY Kingston, N. Y., 1/2 hr.  
 WALL Middletown, N. Y., 1 hr.  
 WBNX New York, 1 1/4 hr.  
 WEVD New York, 1/2 hr.  
 WLTB New York, 5 hrs.  
 WPOW New York, 4 hrs.  
 WJLL Niagara Falls, N. Y., 1 hr.  
 WPAC Patchogue, N. Y., 1 hr.  
 WRPM Remsen, N. Y., 4 hrs.  
 WRIV Riverhead, N. Y., 1 1/2 hrs.  
 WCMF (FM) Rochester, N. Y., 1/2 hr.  
 WRNY Rome, N. Y., 2 hrs.  
 WLNG Sag Harbor, N. Y., 1 hr.  
 WGGO Salamanca, N. Y., 3 hrs.  
 WSNY Schenectady, N. Y., 2 hr.  
 WNDR Syracuse, N. Y., 1 hr.  
 WBVM Utica, N. Y., 4 hrs.  
 WRUN Utica, N. Y., 2 1/4 hrs.  
 WWIZ Lorain, Ohio, 4 hrs.  
 WLOE Leaksville, N. C., 2 1/2 hrs.  
 WADC Akron, Ohio, 1/2 hr.  
 WOMP Bellaire, Ohio, 15 hrs.  
 WDOK Cleveland, 1 hr.  
 WERE Cleveland, 2 hrs.  
 WXEN-FM Cleveland, 4 hrs.  
 WZAK (FM) Cleveland, 5 hrs.  
 WVAM Altoona, Pa., 1/2 hr.  
 WNCC Barnesboro, Pa., 3 hrs.  
 WARO Canonsburg, Pa., 8 hrs.  
 WAGO Erie, Pa.  
 WTRA Latrobe, Pa., 5 1/2 hrs.  
 WTEL Philadelphia, 8 hrs.  
 WEEF & WITT (FM) Pittsburgh, 4 hrs.  
 WPTS Pittston, Pa., 12 hrs.  
 WICK Scranton, Pa., 1 hr.  
 WISL Shamokin, Pa., 6 hrs.

WTTC Towanda, Pa., 1 hr.  
 WMBS Uniontown, Pa., 1/2 hr.  
 WBAX Wilkes-Barre, Pa., 48 hrs.  
 KCFH Cuero, Tex., 6 hrs.  
 WHWB Rutland, Vt., 1 hr.  
 WHSM Hayward, Wis., 1/4 hr.  
 WMAM Marionette, Wis., 1/2 hr.  
 WTOS (FM) Wauwatosa, Wis., 2 hrs.  
 WBKV West Bend, Wis., 3 hrs.  
 KROE Sheridan, Wyo., 1 hr.

## Portuguese

KGST Fresno, Calif., 6 hrs.  
 KPER Gilroy, Calif., 9 hrs.  
 KNGS Hanford, Calif., 4 hrs.  
 KTYM Inglewood, Calif., 2 hrs.  
 KLBS Los Banos, Calif., 7 hrs.  
 KYOS Merced, Calif., 1 1/2 hrs.  
 KFIV Modesto, Calif., 7 hrs.  
 KIDD Monterey, Calif., 2 hrs.  
 KCOK Tulare, Calif., 11 hrs.  
 KGEN Tulare, Calif., 1 hr.  
 KCEY Turlock, Calif., 10 1/2 hrs.  
 WBRY Waterbury, Conn., 1/2 hr.  
 WSOR Windsor, Conn., 1 hr.  
 WALE Fall River, Mass., 2 1/2 hrs.  
 WSAR Fall River, Mass., 3 hrs.  
 WBSM New Bedford, Mass., 2 hrs.  
 WNBH New Bedford, Mass., 1 1/2 hrs.  
 WPEP Taunton, Mass., 1 1/4 hrs.  
 WNRI Woonsocket, R. I., 1 1/2 hrs.

## Pueblo (Indian)

KKIT Taos, N. M., 3 hrs.

## Rumanian

WADC Akron, Ohio, 1/2 hr.

## Russian

KTYM Inglewood, Calif., 1 hr.  
 WEDC Chicago  
 WOPA Oak Park, Ill.  
 \*WKCR-FM New York, 1/2 hr.

## Samoa

KAHU Waipahu, Hawaii, 1 hr.

## Scandinavian (Norwegian, Swedish, Danish)

\*KEMR-FM Loma Linda, Calif., 1/2 hr.  
 KHUM Santa Rosa, Calif., 1 hr.  
 KHOM (FM) Turlock, Calif., 1 hr.  
 WEDC Chicago  
 KCFI Cedar Falls, Iowa  
 \*KWLC Decorah, Iowa, 1/2 hr.  
 KBMO Benson, Minn., 1/2 hr.  
 KROX Crookston, Minn., 1/2 hr.  
 KDHL Faribault, Minn., 2 hrs.  
 KOTE Fergus Falls, Minn., 3/4 hr.  
 KUVR Holdrege, Neb., 1/2 hr.  
 WJTN Jamestown, N. Y., 2 hrs.  
 WEVD New York, 1 hr.  
 KLPN Minot, N. D., 1 hr.  
 WZAK (FM) Cleveland  
 KATR Eugene, Ore., 2 hrs.  
 KERG Eugene, Ore., 1 hr.  
 KPIR Eugene, Ore., 3 hrs.  
 WADP Kane, Pa.  
 WNAX Yankton, S. D., 1/4 hr.  
 KWHO Salt Lake City, 1 hr.  
 KBRC Mount Vernon, Wash., 1/2 hr.  
 KAPA Raymond, Wash., 2 hrs.  
 KBLE Seattle  
 KETO-AM Seattle, 1 hr.  
 WRVB-FM Madison, Wis., 1/2 hr.

## Seminole (Indian)

WSUG Clewiston, Fla., 1 hr.

## Serbian

WOPA-FM Oak Park, Ill., 5 hrs.  
 WUCA Gary, Ind., 2 hrs.  
 WJOB Hammond, Ind., 1 hr.  
 WDOK Cleveland, 1/2 hr.  
 WXEN-FM Cleveland, 1 hr.  
 WAWA West Allis, Wis., 1 hr.

## Serbo-Croatian

WTIG Massillon, Ohio

## Sioux (Indian)

KRSD Rapid City, S. D., 1/4 hr.  
 KWYR Winner, S. D., 1/4 hr.

## Slavic

WGNU Granite City, Ill., 1 1/2 hr.  
 KSTL St. Louis, 7 hrs.

## Slovak

WJOL Joliet, Ill., 1 hr.  
 WJOB Hammond, Ind., 1 hr.  
 WDOK Cleveland, 1/2 hr.  
 WERE Cleveland, 1 hr.  
 WAGO Erie, Pa.  
 WMBS Uniontown, Pa., 1/2 hr.

## Slovenian

KCSJ Pueblo, Colo., 2 hrs.  
 WDOK Cleveland, 1 hr.  
 WERE Cleveland, 1/2 hr.  
 WXEN-FM Cleveland, 8 hrs.  
 WZAK (FM) Cleveland

## Spanish

KAWT Douglas, Ariz., 1/2 hr.  
 KJKJ Flagstaff, Ariz., 1 1/2 hrs.  
 KIKO Miami, Ariz., 6 hrs.  
 KNOG Nogales, Ariz., 5 hrs.  
 KIFN Phoenix, Ariz., 100%  
 KATO Safford, Ariz., 5 hrs.  
 KOLD West Tucson, Ariz., 6 hrs.  
 KHIL Willcox, Ariz., 1 hr.  
 KBLU Yuma, Ariz., 6 hrs.  
 KVOY Yuma, Ariz., 6 hrs.  
 KANG (FM) Angwin, Calif., 2 hrs.  
 KCJH Arroyo Grande, Calif., 1/2 hr.  
 KGEE Bakersfield, Calif., 15 hrs.  
 KLYD Bakersfield, Calif., 12 hrs.  
 KPMC Bakersfield, Calif., 9 hrs.  
 KWTC Barstow, Calif., 9 hrs.  
 KBUC Corona, Calif., 12 hrs.  
 KRPP Brawley, Calif., 6 hrs.  
 KBLA Burbank, Calif., 10 hrs.  
 KICX Calexico, Calif.  
 KCHJ Delano, Calif., 13 hrs.  
 KRDU Dinuba, Calif., 22 hrs.  
 KOWN Escondido, Calif., 1 hr.  
 KLTP Fowler, Calif., 6 hrs.  
 KGST Fresno, Calif., 76 hrs.  
 KXEX Fresno, Calif., 100%  
 KGGK-FM Garden Grove, Cal., 2 hrs.  
 KPER Gilroy, Calif., 37 hrs.  
 KNGS Hanford, Calif., 8 hrs.  
 KGHT Hollister, Calif., 4 hrs.  
 KREO Indio, Calif., 8 hrs.  
 KTYM Inglewood, Calif., 5 hrs.  
 KRKC King City, Calif., 5 hrs.  
 KHOF (FM) Los Angeles, 1 hr.  
 KLBS Los Banos, Calif., 5 hrs.  
 KUBA Marysville, Calif., 8 hrs.  
 KYOS Merced, Calif., 13 hrs.  
 KFIV Modesto, Calif., 3 hrs.  
 KVON Napa, Calif., 1 hr.  
 KASK Ontario, Calif., 14 hrs.  
 KOXR Oxnard, Calif., 50 hrs.  
 \*KPCS (FM) Pasadena, Calif., 2 hrs.  
 KPRL Paso Robles, Calif., 1/2 hr.  
 KTIP Porterville, Calif., 7 hrs.  
 KGMS Sacramento, Calif.  
 KSEFM (FM) Sacramento, Cal., 2 hrs.  
 KDON Salinas, Calif., 3 hrs.  
 KVFM (FM) San Fernando, Calif., 25 hrs.  
 KMPX-FM San Francisco, 1 hr.  
 KOFY San Francisco, 88 hr.  
 KALI San Gabriel, Calif., 130 hr.  
 KLOK San Jose, Calif., 76 hrs.  
 KACL Santa Barbara, Calif., 4 hrs.  
 KGUD Santa Barbara, Calif., 15 hrs.  
 KSEE Santa Maria, Calif., 12 hrs.  
 KHUM Santa Rosa, Calif., 1 hr.  
 KMAX (FM) Sierra Madre, Calif., 1 hr.  
 KSTN Stockton, Calif., 9 hrs.  
 KGEN Tulare, Calif., 2 hrs.  
 KCEY Turlock, Calif., 1 1/2 hrs.  
 KNBA Vallejo, Calif., 1 hr.  
 KVEN Ventura, Calif., 7 hr.  
 KONG Visalia, Calif., 1 1/2 hrs.  
 KOMY Watsonville, Calif., 9 hr.  
 KATT-FM Woodland, Calif., 3 hrs.  
 KAGR Yuba City, Calif., 9 hrs.  
 KRDO Colorado Springs, 1 hr.  
 KVOR Colorado Springs, 6 hrs.  
 KDGO Durango, Colo., 12 hrs.  
 KFTM Ft. Morgan, Colo., 2 hrs.  
 KWSL Grand Junction, Colo., 1/2 hr.  
 KFKA Greeley, Colo., 1/4 hr.  
 KBZZ La Junta, Colo., 6 hrs.  
 KAPI Pueblo, Colo., 100%  
 KGEK Sterling, Colo., 2 1/2 hrs.  
 KOLR Sterling, Colo., 2 hrs.  
 KCLR Trinidad, Colo., 9 hrs.  
 KFLJ Walsenburg, Colo., 10 1/2 hrs.  
 WMMW Meriden, Conn., 1 hr.  
 WBRY Waterbury, Conn., 1/2 hr.  
 WZZZ Boynton Beach, Fla., 5 hrs.  
 WSUG Clewiston, Fla., 20 hrs.  
 WDNB Daytona Beach, Fla., 1/4 hr.  
 WFAB Miami, 100%  
 WMET Miami, 100%  
 WMIE Miami, 102 hrs.

WXIV Windemere, Fla., 4 1/2 hrs.  
 WAVQ-FM Atlanta, 1/2 hr.  
 KATN Boise, Idaho, 2 1/2 hrs.  
 KFND Nampa, Idaho, 5 hrs.  
 KEOK Payette, Idaho, 8 hrs.  
 KWIK Pocatello, Idaho, 1 1/4 hrs.  
 KWEI Weiser, Idaho, 3 hrs.  
 WKKD Aurora, Ill., 2 hrs.  
 WCRW Chicago  
 WEDC Chicago  
 WSBC Chicago, 18 hrs.  
 WJOL Joliet, Ill., 2 1/2 hrs.  
 WTAQ La Grange, Ill., 22 hrs.  
 WOPA Oak Park, Ill., 5 hrs.  
 WGL Ft. Wayne, Ind., 1/2 hr.  
 WGRY Gary, Ind., 10 hrs.  
 WWCA Gary, Ind., 6 hrs.  
 WJOB Hammond, Ind., 3 hrs.  
 WYCA-FM Hammond, Ind., 24 hrs.  
 \*WNAS (FM) New Albany, Ind., 1 1/2 hrs.  
 KWPC Muscatine, Iowa, 1 hr.  
 KCRB Chanute, Kan., 1/2 hr.  
 KNCO Garden City, Kan., 6 hrs.  
 KCKN Kansas City, Kan., 1 1/2 hrs.  
 WWL New Orleans, 2 hrs.  
 \*WCFM (FM) Williamstown, Mass., 1/2 hr.  
 WAAM Ann Arbor, Mich., 2 hrs.  
 WBCM Bay City, Mich., 2 hrs.  
 WJLB Detroit, 1 hr.  
 WTRX Flint, Mich., 1 hr.  
 WCCW Traverse City, Mich., 3 hrs.  
 KRAD East Grand Forks, Minn., 3 hrs.  
 WEVE Eveleth, Minn., 1/2 hr.  
 KJLT North Platte, Neb., 1/4 hr.  
 KNEB Scottsbluff, Neb., 6 1/4 hrs.  
 WHBI (FM) Newark, 35 hrs.  
 KABQ Albuquerque, N. M., 100%  
 KARS Belen, N. M., 19 1/2 hrs.  
 KPBM Carlsbad, N. M., 2 1/2 hrs.  
 KLMX Clayton, N. M., 1/4 hr.  
 KMIN Grants, N. M., 2 hrs.  
 KWEE Hobbs, N. M., 8 hrs.  
 KRSN Los Alamos, N. M., 3 hrs.  
 KENM Portales, N. M., 1 1/2 hrs.  
 KRTN Raton, N. M., 3 hrs.  
 KRDD Roswell, N. M., 100%  
 KTRC Santa Fe, N. M., 21 hrs.  
 KVSF Santa Fe, N. M., 3 hrs.  
 KSYX Santa Rosa, N. M., 11 hrs.  
 KSIL Silver City, N. M., 7 hrs.  
 KSRC Socorro, N. M., 6 hrs.  
 KKIT Taos, N. M., 15 hrs.  
 KCHS Truth or Consequences, N. M., 10 hrs.  
 KTNM Tucumcari, N. M., 9 hrs.  
 WUFO Amherst, N. Y., 1 hr.  
 WUCL-FM Clinton, N. Y., 1 hr.  
 WGSU (FM) Geneseo, N. Y., 2 hrs.  
 WVHC-FM Hempstead, N. Y., 1 1/2 hrs.  
 WJTN Jamestown, N. Y., 2 hrs.  
 WALL Middletown, N. Y., 1/2 hr.  
 WADO New York, 77 hrs.  
 WBNX New York, 48 hrs.  
 WEVD New York, 14 hrs.  
 WHOM New York, 118 hrs.  
 \*WKCR-FM New York, 1/2 hr.  
 WLBI New York, 2 1/2 hrs.  
 WRVR (FM) New York, 2 1/2 hrs.  
 WJLL Niagara Falls, N. Y., 1/2 hr.  
 WPAC Patchogue, N. Y., 1 hr.  
 KGPC Grafton, N. D., 1 hr.  
 KILO Grand Forks, N. D., 1 1/2 hrs.  
 KNOX Grand Forks, N. D., 1 hr.  
 WBWC Berea, Ohio, 1/2 hr.  
 WDOK Cleveland, 1/2 hr.  
 WZAK (FM) Cleveland, 4 hrs.  
 WONW Defiance, Ohio, 2 hrs.  
 WEOU Elyria, Ohio, 2 hrs.  
 WFOB Fostoria, Ohio, 1/4 hr.  
 WFRO Fremont, Ohio, 1 hr.  
 WWRN Lorain, Ohio, 2 hrs.  
 WMRN Marion, Ohio, 3 1/4 hrs.  
 \*WYSO (FM) Yellow Springs, Ohio, 1/2 hr.  
 \*KRVM (FM) Eugene, Ore., 1/2 hr.  
 WLAN Lancaster, Pa., 1 hr.  
 WTEL Philadelphia, 35 hrs.  
 KVLB Alpine, Tenn., 6 hrs.  
 KOKE Austin, Tex., 2 hrs.  
 KVET Austin, Tex., 12 hrs.  
 KRUN Ballinger, Tex., 2 hrs.  
 KIBL Beeville, Tex., 22 hrs.  
 KBYG Big Spring, Tex., 3 hrs.  
 KTFY Brownfield, Tex., 3 hrs.



KBOR Brownsville, Tex., 20 hrs.  
 KBEN Carrizo Springs, Tex., 5½ hrs.  
 KCRM Crane, Tex., 1 hr.  
 KCFH Cuero, Tex., 6 hrs.  
 KDLK Del Rio, Tex., 4 hrs.  
 KEPS Eagle Pass, Tex., 17½ hrs.  
 KURV Edinburg, Tex., 30 hrs.  
 KULP El Campo, Tex., 10 hrs.  
 KPSS Falfurrias, Tex., 20 hrs.  
 KFLL Floydada, Tex., 10 hrs.  
 KFST Ft. Stockton, Tex., 10 hrs.  
 KCUL Ft. Worth, Tex., 13 hrs.  
 KGBC Galveston, Tex., 7 hrs.  
 KILE Galveston, Tex., 5 hrs.  
 KCTI Gonzales, Tex., 5½ hrs.  
 KGBT Harlingen, Tex., 40 hrs.  
 KPBAN Hereford, Tex., 12 hrs.  
 KMBL Junction, Tex., 7 hrs.  
 KLEN Killeen, Tex.  
 KINE Kingsville, Tex., 15 hrs.  
 KPET Lamesa, Tex., 7 hrs.  
 KGNS Laredo, Tex., 20 hrs.  
 KVOZ Laredo, Tex., 10 hrs.  
 KTXT-FM Lubbock, Tex., ½ hr.  
 KAMY McCamey, Tex., 8 hrs.  
 KMAE McKinney, Tex., 8 hrs.  
 KIRT Mission, Tex., 49%  
 KRAN Morton, Tex., 15 hrs.  
 KOYL Odessa, Tex., 6 hrs.  
 KVVW Pearsall, Tex., 14 hrs.  
 KIUN Pecos, Tex., 10 hrs.  
 KBOP Pleasanton, Tex., 36 hrs.  
 KGUL Port Lauaca, Tex., 6 hrs.  
 KSOX Raymondville, Tex., 21 hrs.  
 KROB Robstown, Tex., 9 hrs.  
 KFRD Rosenberg-Richmond, Tex., 12 hrs.  
 KPEP San Angelo, Tex., 8 hrs.  
 KTEO San Angelo, Tex., 6 hrs.  
 KCOR San Antonio, Tex., 132 hrs.  
 KUBO San Antonio, Tex., 100%  
 KUKA San Antonio, Tex., 84 hrs.  
 KTFE Seminole, Tex., 5 hrs.  
 KSEY Seymour, Tex., 6 hrs.  
 KCAS Stalon, Tex., 18 hrs.  
 KTER Terrell, Tex., 2 hrs.  
 KTUE Tulla, Tex., 16 hrs.  
 KVOU Uvalde, Tex., 18 hrs.  
 KVWC Vernon, Tex., 6 hrs.  
 KNAL Victoria, Tex., 9 hrs.  
 KRGV Weslaco, Tex., 15 hrs.  
 KBUH Brigham City, Utah, 1 hr.  
 WVOG Ogden, Utah, 2 hrs.  
 KWHO Salt Lake City, ½ hr.  
 KTW Seattle, 1 hr.  
 KREW Sunnyside, Wash., 6 hrs.  
 KTRW (FM) Tacoma, Wash., ¼ hr.  
 KENE Toppenish, Wash., 15 hrs.  
 WTKM Hartford, Wis., 3½ hrs.  
 WRAC Racine, Wis., 1 hr.  
 WDOR Sturgeon, Wis., 6 hrs. (summer)  
 WTOS (FM) Wauwatosa, Wis., 2¼ hrs.  
 WAWA West Allis, Wis., 1½ hrs.  
 KFBC Cheyenne, Wyo., 1 hr.  
 KRAE Cheyenne, Wyo., 1 hr.  
 KLME Laramie, Wyo., ¼ hr.  
 KGOS Torrington, Wyo., 1 hr.  
 WCMN Arecibo, Puerto Rico, 17 hrs.  
 WMIA, Arecibo, Puerto Rico, 129½ hrs.  
 WNIK Arecibo, Puerto Rico, 100%  
 WRSJ Bayamon, Puerto Rico, 100%  
 WIPR Hato Rey, Puerto Rico, 110 hrs.  
 WISA Isabella, Puerto Rico, 95%  
 WAEL Mayaguez, Puerto Rico, 100%  
 WORA Mayaguez, Puerto Rico  
 WTIL Mayaguez, Puerto Rico, 100%  
 WISO Ponce, Puerto Rico  
 WLEO Ponce, P. R., 100%  
 WPAP Ponce, P. R., 109½ hrs.  
 WPRP Ponce, Puerto Rico, 98%  
 WFID (FM) Rio Piedras, P. R., 115 hrs.  
 WITA San Juan, P. R., 24 hrs.  
 WUNO San Juan, P. R., 162 hrs.  
 WIAC San Juan, P. R., 119 hrs.

**Syrian**

WMIE Miami, ½ hr.  
 WILD Boston, ½ hr.

**Turkish**

KTYM Inglewood, Calif., 1 hr.

**Ukrainian**

WOPA Oak Park, Ill  
 WPOW New York, 2 hrs.  
 WHLD Niagara Falls, N. Y., 6 hrs.  
 WIBX Utica, N. Y., ½ hr.  
 WADC Akron, Ohio, ½ hr.  
 WDOK, Cleveland, ½ hr.  
 WPFL Montrose, Pa., ¼ hr.  
 WPIT Pittsburgh, Pa., 1 hr.

**Ute (Indian)**

KVFC Cortez, Colo., 1 hr.  
 KDGQ Durango, Colo., 2 hrs.

**Yugoslav**

KDON Salinas, Calif., 1 hr.  
 WJOL Joliet, Ill., 1 hr.  
 WTAQ La Grange, Ill., 1 hr.

**COUNTRY & WESTERN STATIONS**

WARI Abbeville, Ala., 8 hrs.  
 WRAB Arab, Ala., 17 hrs.  
 WYAM Bessemer, Ala., 19 hrs.  
 WIXI Birmingham, Ala., 45 hrs.  
 WAGC Centre, Ala., 30 hrs.  
 WEIS Centre, Ala., 16 hrs.  
 WKLF Clanton, Ala., 40 hrs.  
 WKUL Cullman, Ala., 24 hrs.  
 WAGF Dothan, Ala., 20 hrs.  
 WWWF Fayette, Ala., 15 hrs.  
 WTCB Flomaton, Ala., 20 hrs.  
 WFPA Fort Payne, Ala., 14 hrs.  
 WMGY Montgomery, Ala., 100%  
 WFHK Pell City, Ala., 10 hrs.  
 WPNX Phenix City, Ala., 15 hrs.  
 WMLS Sylacauga, Ala., 17 hrs.  
 WACT Tuscaloosa, Ala., 36 hrs.  
 WETU Wetumpka, Ala., 14 hrs.  
 KSUN Bisbee, Ariz., 10 hrs.  
 KPIN Casa Grande, Ariz., 8 hrs.  
 KVRO Cottonwood, Ariz., 2 hrs.  
 KAWT Douglas, Ariz., 9 hrs.  
 KIKO Miami, Ariz., 6 hrs.  
 KENT Prescott, Ariz., 18 hrs.  
 KVOY Yuma, Ariz., 8 hrs.  
 KAKA Wickenburg, Ariz., 30 hrs.  
 KHLL Willcox, Ariz., 28 hrs.  
 KBBA Benton, Ark., 12 hrs.  
 KCON Conway, Ark., 14 hrs.  
 KFAY Fayetteville, Ark., 21 hrs.  
 KXJK Forrest City, Ark., 15 hrs.  
 KBHS Hot Springs, Ark., 14 hrs.  
 KGMR Jacksonville, Ark., 18 hrs.  
 KLRA Little Rock, Ark., 30 hrs.  
 KVOM Morrilton, Ark., 20 hrs.  
 KBHC Nashville, Ark., 14 hrs.  
 KDXE North Little Rock, Ark., 100%  
 KADL Pine Bluff, Ark., 30 hrs.  
 KCLA Pine Bluff, Ark., 9 hrs.  
 KPOC Pochontas, Ark., 4 hrs.  
 KTPA Prescott, Ark., 15 hrs.  
 KBRS Springdale, Ark., 4 hrs.  
 KENL Arcata, Calif., 75 hrs.  
 KCJH Arroyo Grande, Calif., 7 hrs.  
 KPMC Bakersfield, Calif., 12 hrs.  
 KLOC Ceres, Calif., 100%  
 KCHJ Dalano, Calif., 22 hrs.  
 KNGS Hanford, Calif., 2 hrs.  
 KGHT Hollister, Calif., 5 hrs.  
 KTYM Inglewood, Cal., 35 hrs.  
 KAVL Lancaster, Cal., ¼ hr.  
 KBVM Lancaster, Cal., 2 hrs.  
 KOGT Orange, Calif., 21 hrs.  
 KRDG Redding, Calif., 12 hrs.  
 KRAK Sacramento, Calif., 24 hrs.  
 KRSA Salinas, Calif., 100%  
 KSON San Diego, 100%  
 KSUE Susanville, Calif., 7 hrs.  
 KCEY Turlock, Calif., 3 hrs.  
 KMSL Ukiah, Calif., 66 hrs.  
 KSYC Yreka, Calif., 8 hrs.  
 KPIK Colorado Springs, 84 hrs.  
 KRPO Colorado Springs, 6 hrs.  
 KDGQ Durango, Colo., 2 hrs.  
 KFTM Ft. Morgan, Colo., 15 hrs.  
 KWSL Grand Junction, Colo., 2 hrs.  
 KKLAK Lakewood, Colo., 168 hrs.  
 KBRR Leadville, Colo., 10 hrs.  
 KCSJ Pueblo, Colo., 5 hrs.  
 KPUB Pueblo, Colo., 100%  
 KOLR Sterling, Colo., 5 hrs.  
 KCRT Trinidad, Colo., 5 hrs.  
 WICC Bridgeport, Conn., 35 hrs.  
 WMMW Meriden, Conn., 1 hr.  
 WHAY New Britain, Conn., 1 hr.  
 WNLC New London, Conn., 10 hrs.  
 WLIS Old Saybrook, Conn., 10 hrs.  
 WBZY Torrington, Conn., 1 hr.  
 WTOR Torrington, Conn., 2½ hrs.  
 WBAR Bartow, Fla., 3 hrs.  
 WBGC Chipley, Fla., 30 hrs.  
 WSLC Clermont, Fla., 6 hrs.  
 WEZY Cocoa, Fla., 5 hrs.  
 WPUP Gainesville, Fla., 18 hrs.  
 WIII Homestead, Fla., 7 hrs.  
 WQIK Jacksonville, Fla., 100%  
 WRHC Jacksonville, Fla., 75 hrs.  
 (C.P.) Kissimmee, Fla., 12 hrs.  
 WDSR Lake City, Fla., 9 hrs.  
 WGRO Lake City, Fla., 24 hrs.  
 WWAB Lakeland, Fla., 9 hrs.  
 WTOT Marianna, Fla., 7 hrs.  
 WEBY Milton, Fla., 10 hrs.  
 WIXX Oakland Park, Fla., 70 hrs.  
 WMOP Ocala, Fla., 15 hrs.  
 WSUZ Palatka, Fla., 24 hrs.  
 WWPF Palatka, Fla., 12 hrs.  
 WSCM Panama City Beach, Fla., 100%  
 WPLA Plant City, Fla., 43 hrs.  
 WJOE Port St. Joe, Fla., 14 hrs.  
 \*WTUN (FM) Tampa, Fla., 2 hrs.  
 WAXE Vero Beach, Fla., 36 hrs.  
 WINT Winter Haven, Fla., 25 hrs.  
 WAAG Adel, Ga., 4½ hrs.  
 WALG Albany, Ga., 12 hrs.  
 WLYB Albany, Ga., 100%  
 WISK Americus, Ga., 18 hrs.  
 WMES Ashburn, Ga., 26 hrs.  
 WRFC Athens, Ga., 18 hrs.



*the station with the latin beat....* **1480 kc**



# WHOM

**AM and FM**

**“New York’s Only Full-Time Spanish Station”**

**136 W. 52ND STREET**

**NEW YORK 19, N. Y.**

# C&W STATIONS

WGUN Atlanta, 100%  
 WMGR Bainbridge, Ga., 3½ hrs.  
 WWCC Bremen, Ga., 2 hrs.  
 WDMF Buford, Ga., 24 hrs.  
 WRCD Dalton, Ga., 25 hrs.  
 WOKA Douglas, Ga., 25 hrs.  
 WMLT Dublin, Ga., 18 hrs.  
 WXLI Dublin, Ga., 14 hrs.  
 WKIG Glennville, Ga., 15 hrs.  
 WVOH Hazlehurst, Ga., 15 hrs.  
 WJOT Lake City, Ga., 60 hrs.  
 WCRY Macon, Ga., 100%  
 WMAC Metter, Ga., 12 hrs.  
 WGSR Millen, Ga., 18 hrs.  
 WSIZ Ocilla, Ga., 27 hrs.  
 WPLK Rockmart, Ga., 5 hrs.  
 WGTA Summerville, Ga., 6 hrs.  
 WTGA Thomaston, Ga., 6 hrs.  
 WKTG Thomasville, Ga., 18 hrs.  
 WTIF Tifton, Ga., 21 hrs.  
 WJEM Valdosta, Ga., 65 hrs.  
 WRPB Warner Robins, Ga., 18 hrs.  
 WACL Waycross, Ga., 34 hrs.  
 KNUI Makawao, Hawaii, 6 hrs.  
 KAHU Waipahu, Hawaii, 59½ hrs.  
 KATN Boise, Idaho, 70 hrs.  
 KBAR Burley, Idaho, 5½ hrs.  
 KBNJ Caldwell, Idaho, 3 hrs.  
 KORT Grangeville, Idaho, 14 hrs.  
 KIFI Idaho Falls, Idaho, 12 hrs.  
 KTEE Idaho Falls, Idaho, 1 hr.  
 KOZE Lewiston, Idaho, 6 hrs.  
 KFLI Mountain Home, Idaho, 9 hrs.  
 KSNJ Pocatello, Idaho, 27 hrs.  
 WKKD Aurora, Ill., ½ hr.  
 WCNT Centralia, Ill., 6 hrs.  
 WFMQ (FM) Chicago, 2 hrs.  
 WPBI-FM Danville, Ill., 108½ hrs.  
 WTAQ La Grange, Ill., 9½ hrs.  
 WLUV Loves Park, Ill., 2 hrs.  
 WVMC Mt. Carmel, Ill., 6 hrs.  
 WSVI Pekin, Ill., 6 hrs.  
 WBRB Pittsfield, Ill., 2 hrs.  
 WRTL Rantoul, Ill., 4 hrs.  
 WIFN Franklin, Ind., 1 hr.  
 WGL Ft. Wayne, Ind., 1 hr.  
 WYCA-FM Hammond, Ind., 13 hrs.  
 WGEE Indianapolis, Ind., 30 hrs.  
 WSLM Salem, Ind., 18 hrs.  
 WJCD Seymour, Ind., 6 hrs.  
 WSBT South Bend, Ind., 4 hrs.  
 WKQV Sullivan, Ind., 12 hrs.  
 WPFM (FM) Terre Haute, Ind., 35 hrs.  
 KWBG Boone, Iowa, 10 hrs.  
 KWNT Davenport, Iowa, 21 hrs.  
 KDSN Denison, Iowa, 3 hrs.  
 KDTH Dubuque, Iowa, 3 hrs.  
 KKBAB Indianola, Iowa, 12 hrs.  
 KIFG Iowa Falls, Iowa, 1 hr.  
 KCOB Newton, Iowa, 13 hrs.  
 KLEB Ottumwa, Iowa, 12 hrs.  
 KMNS Sioux City, Iowa, 4 hrs.  
 KXEL Waterloo, Iowa, 35 hrs.  
 KJFJ Webster City, Iowa, 10 hrs.  
 KCRB Chanute, Kan., 5½ hrs.  
 KGNO Dodge City, Kan., 4½ hrs.  
 KIND Independence, Kan., 3 hrs.  
 KCKN Kansas City, Kan., 157½ hrs.  
 KSCB Liberal, Kan., 8 hrs.  
 KWNS Pratt, Kan., 20 hrs.  
 KRSL Russell, Kan., 4 hrs.  
 KFDI Wichita, Kan.  
 WANY Albany, Ky., 5½ hrs.  
 WTCR Ashland, Ky., 84 hrs.  
 WCBL Benton, Ky., 19 hrs.  
 WBGW Bowling Green, Ky., 21 hrs.  
 WNES Central City, Ky., 3 hrs.  
 WSON Henderson, Ky., 6 hrs.  
 WJBN Lebanon, Ky., 28 hrs.  
 WFMW Madisonville, Ky., 6 hrs.  
 WMIK Middlesboro, Ky., 24 hrs.  
 WLOC Mumfordsville, Ky., 18 hrs.  
 WKLX Paris, Ky., 7 hrs.  
 WSFC Somerset, Ky., 20 hrs.  
 WEZJ Williamsburg, Ky., 30 hrs.  
 KTRY Bastrop, La., 20 hrs.  
 WIKC Bogalusa, La., 7½ hrs.  
 KSIG Crowley, La., 9 hrs.  
 KEUN Eunice, La., 15 hrs.  
 KLEB Golden Meadow, La., 4½ hrs.  
 KLUV Hopedale, La., 3 hrs.  
 KHAL Homer, La., 24 hrs.  
 KCKW Jena, La., 18 hrs.  
 KVOL Lafayette, La., 6 hrs.  
 KLPL Lake Providence, La., 24 hrs.  
 KWLA Many, La., 4 hrs.  
 KNOC Natchitoches, La., 24 hrs.  
 KWCL Oak Grove, La., 12 hrs.  
 KCIJ Shreveport, La., 84 hrs.  
 KIKS Sulphur, La., 21 hrs.  
 KUZN West Monroe, La., 14 hrs.  
 WFAU Augusta, Maine, 3½ hrs.  
 WIDE Biddeford, Maine, 2 hrs.  
 WBOR-FM Brunswick, Maine, 2-4 hrs.  
 WGHM Skowhegan, Maine, 15 hrs.  
 \*WBJC-FM Baltimore, 2 hrs.  
 WVOB Bel Air, Md., 6 hrs.  
 WSEF Elkton, Md., 8 hrs.  
 WFMD Frederick, Md., 32 hrs.  
 WFRB Frostburg, Md., 4 hrs.  
 WMSG Oakland, Md., 12 hrs.  
 WACE Chicopee, Mass., 2 hrs.  
 WREB Holyoke, Mass., 8 hrs.  
 WESO Southbridge, Mass., 2 hrs.  
 WPEP Taunton, Mass., 1 hr.  
 WARE Ware, Mass., 2 hrs.  
 \*WCFM (FM) Williamstown, Mass., 4 hrs.  
 WAAM Ann Arbor, Mich., 6 hrs.  
 WATT Cadillac, Mich., 5 hrs.  
 WKYO Caro, Mich., 6 hrs.  
 WYER Charlotte, Mich., 7 hrs.  
 WKMF Flint, Mich., 25 hrs.  
 WMRP Flint, Mich., 18 hrs.  
 WMAX Grand Rapids, Mich., 2 hrs.  
 WPLB Greenville, Mich., 2½ hrs.  
 WBSH Hastings, Mich., 8 hrs.  
 WCSR Hillsdale, Mich., 5 hrs.  
 WHGR Houghton Lake, Mich., 14 hrs.  
 WJPD Ishpeming, Mich., 8 hrs.  
 WIRM Jackson, Mich., 8½ hrs.  
 WTHM Lapeer, Mich., 10 hrs.  
 WDOG Marine City, Mich., 10 hrs.  
 WDMC Otsego, Mich., 5 hrs.  
 WTHH Port Huron, Mich., 6 hrs.  
 KANO Anoka, Minn., 8 hrs.  
 KKNV Aitkin, Minn., 6 hrs.  
 KXRA Alexandria, Minn., 6 hrs.  
 KQAA Austin, Minn., 10 hrs.  
 KLIQ Brainerd, Minn., 6 hrs.  
 WEVE Eveleth, Minn., ½ hr.  
 KDHL Faribault, Minn., 35 hrs.  
 KOTE Fergus Falls, Minn., 8 hrs.  
 KLTF Little Falls, Minn., 9 hrs.  
 KTCR Minneapolis, 100%  
 KDIO Ortonville, Minn., 12 hrs.  
 KLOH Pipestone, Minn., 1 hr.  
 KRWB Roseau, Minn., 2½ hrs.  
 WMIN St. Paul, 60 hrs.  
 KTRF Thief River Falls, Minn., 14 hrs.  
 WMGO Canton, Miss., 12 hrs.  
 WLBS Centerville, Miss., 24 hrs.  
 WDSK Cleveland, Miss., 6 hrs.  
 WFFF Columbia, Miss., 18 hrs.  
 WLEF Greenwood, Miss., 14 hrs.  
 WPKH Hattiesburg, Miss., 70 hrs.  
 WCPC Houston, Miss., 20 hrs.  
 WKOZ Kosciusko, Miss., 15 hrs.  
 WAML Laurel, Miss., 12 hrs.  
 WFINY McComb, Miss., 30 hrs.  
 WSHUC Oxford, Miss., 2 hrs.  
 WHOC Philadelphia, Miss., 12 hrs.  
 WSAO Senatobia, Miss., 24 hrs.  
 WSSO Starkville, Miss., 12 hrs.  
 WAZF Yazoo City, Miss., 9 hrs.  
 KGHM Brookfield, Mo., 6 hrs.  
 KFMO Flat River, Mo., 6 hrs.  
 KFAL Fulton, Mo., 9 hrs.  
 KBTC Houston, Mo., 7 hrs.  
 KCMK (FM) Kansas City, Mo., 20½ hrs.  
 KLEX Lexington, Mo., 4 hrs.  
 KTCB Malden, Mo., 24 hrs.  
 KXEO Mexico, Mo., 5 hrs.  
 KBTN Neosho, Mo., 10 hrs.  
 KDRO Sedalia, Mo., 12 hrs.  
 KSIS Sedalia, Mo., 6 hrs.  
 KOKO Warrensburg, Mo., 12 hrs.  
 KUKU Willow Springs, Mo., 7 hrs.  
 WOYN Billings, Mont., 100%  
 KBMN Bozeman, Mont., 6 hrs.  
 KLTZ Glasgow, Mont., 8 hrs.  
 KBLJ Helena, Mont., 4 hrs.  
 KGEZ Kalispell, Mont., 8½ hrs.  
 KATL Miles City, Mont., 20 hrs.  
 KGVO Missoula, Mont., 7½ hrs.  
 KRBN Red Lodge, Mont., 45 hrs.  
 KRNV Lexington, Neb., 6 hrs.  
 KBRL McCook, Neb., 8 hrs.  
 KROO Omaha, Neb., 84 hrs.  
 WJAG Norfolk, Neb., 10 hrs.  
 KVLV Fallon, Nev., 15 hrs.  
 KTOO Henderson, Nev., 100%  
 WMOU Berlin, N. H., 10 hrs.  
 WH3I (FM) Newark, 6 hrs.  
 WPRB-FM Princeton, N. J., 3 hrs.  
 WRRH Franklin Lakes, N. J., ¼ hr.  
 WFHA-FM Red Bank, N. J., 4 hrs.  
 WDVN Vineland, N. J., 5½ hrs.  
 KSUP Artesia, N. M., 6 hrs.  
 KARS Belen, N. M., 18 hrs.  
 KCLV Clovis, N. M., 9 hrs.  
 KICA Clovis, N. M., 25 hrs.  
 KGAK Gallup, N. M., 8 hrs.  
 KRTR Raton, N. M., 4 hrs.  
 KSYX Santa Rosa, N. M., 18 hrs.  
 KSCF Socorro, N. M., 15 hrs.  
 KCHS Truth or Consequences, N. M., 20 hrs.  
 KTNM Tucumcari, N. M., 30 hrs.  
 WSEN Baldwinville, N. Y., 100%  
 WERV Boonville, N. Y., 6 hrs.  
 WBRW Brewster, N. Y., 15 hrs.  
 WWOL Buffalo, 10 hrs.  
 WFLR Durand, N. Y., 4 hrs.  
 WEEE Glenmont, N. Y., 100%  
 WALY Herkimer, N. Y., 1 hr.  
 WWHG Hornell, N. Y., 50 hrs.  
 WJTN Jamestown, N. Y., 10 hrs.  
 WKNY Kingstown, N. Y., ½ hr.  
 WLHF Little Falls, N. Y., 10 hrs.  
 WSTS Massena, N. Y., 9 hrs.  
 WACK Newark, N. Y., 3 hrs.  
 WJLJ Niagara Falls, N. Y., 18 hrs.  
 WCHN Norwich, N. Y., 13 hrs.  
 WEAV Plattsburgh, N. Y., 6 hrs.  
 WREM Remsen, N. Y., 30 hrs.  
 WSAV Rochester, N. Y., 12 hrs.  
 WRNY Rome, N. Y., 4 hrs.  
 WGY Schenectady, N. Y., ¾ hr.  
 WRVM Utica, N. Y., 1 hr.  
 WDLA Walton, N. Y., 8 hrs.  
 WGWG Asheville, N. C., 18 hrs.  
 WCGC Belmont, N. C., 4 hrs.  
 WCKB Dunn, N. C., 9 hrs.  
 WTIK Durham, N. C., 60 hrs.  
 WFAG Farmville, N. C., 13½ hrs.  
 WFGV Fuquay Springs, N. C., 17 hrs.  
 WGBG Greensboro, N. C., 24 hrs.  
 WOOW Greenville, N. C., 13 hrs.  
 WIZS Henderson, N. C., 12 hrs.  
 WHKY Hickory, N. C., 12 hrs.  
 WIRC Hickory, N. C., 12 hrs.  
 WKMT Kings Mountain, N. C., 15 hrs.  
 WFTC Kinston, N. C., 18 hrs.  
 WVEW Laurinburg, N. C., 20 hrs.  
 WLNC Laurinburg, N. C., 15 hrs.  
 WLOE Leaksville, N. C., 9 hrs.  
 WTSB Lumberton, N. C., 5 hrs.  
 WMMH Marshall, N. C., 24 hrs.  
 WMYN Mayodan, N. C., 17 hrs.  
 WMAP Monroe, N. C., 9 hrs.  
 WDS Mt. Olive, N. C., 12 hrs.  
 WCVP Murphy, N. C., 3 hrs.  
 WKRK Murphy, N. C., 30 hrs.  
 WSHB Raeford, N. C., 6 hrs.  
 WCRT Roanoke Rapids, N. C., 43 hrs.  
 WRXO Roxboro, N. C., 21 hrs.  
 WSAT Salisbury, N. C., 18 hrs.  
 WFEW Washington, N. C., 2½ hrs.  
 WHCC Waynesville, N. C., 12 hrs.  
 WCNF Weldon, N. C., 24 hrs.  
 WGNL Wilmington, N. C., 6 hrs.  
 WGTM Wilson, N. C., 17 hrs.  
 WPEG Winston-Salem, N. C., 60 hrs.  
 KGPC Grafton, N. D., 2 hrs.  
 KEYZ Williston, N. D., 15 hrs.  
 WBGW Berea, Ohio, 2 hrs.  
 WMBG Bowling Green, Ohio, 2 hrs.  
 WTNS Coshocton, Ohio, 1½ hrs.  
 WSRW Hillsboro, Ohio, 10 hrs.  
 WWIZ Lorain, Ohio, 12 hrs.  
 WTIG Massillon, Ohio, 1 hr.  
 WMPO Middleport-Pomeroy, Ohio, 10 hrs.  
 WPFM Middletown, Ohio, 20 hrs.  
 WERT Van Wert, Ohio, 2 hrs.  
 WCHO Washington Court House, Ohio, 14 hrs.  
 WBBW Youngstown, Ohio, 1 hr.  
 KADA Ada, Okla., 2 hrs.  
 KBEK Elk City, Okla., 10 hrs.  
 KWHP Oklahoma City  
 KFMJ Tulsa, Okla., 30 hrs.  
 KVIN Vinita, Okla., 5 hrs.  
 KWIN Ashland, Ore., 16 hrs.  
 KGRL Bend, Ore., 12 hrs.  
 KFVY Corvallis, Ore., 12 hrs.  
 KWVR Enterprise, Ore., 12 hrs.  
 KASH Eugene, Ore., 32 hrs.  
 \*KRVM (FM) Eugene, Ore., 1 hr.  
 KWAY Forest Grove, Ore., 10%  
 KRDR Gresham, Ore., 84 hrs.  
 KAGO Klamath Falls, Ore., 4½ hrs.  
 KQIK Lakeview, Ore., 12 hrs.  
 KUBE Pendleton, Ore., 100%  
 WVAM Altoona, Pa., ½ hr.  
 WNCC Barnesboro, Pa., 2½ hrs.  
 WBYO-FM Boyertown, Pa., 11 hrs.  
 WARO Canonsburg, Pa., 8 hrs.  
 WWDS Everett, Pa., 25 hrs.  
 WACB Kittanning, Pa., 6 hrs.  
 WPTS Pittston, Pa., 12 hrs.  
 WPAZ Pottstown, Pa., 6 hr.  
 WTVI Titusville, Pa., 6 hrs.  
 WRIB Providence, R. I., 36 hrs.  
 WYNG Warwick, R. I., 3 hrs.  
 WBLR Batesburg, S. C., 25 hrs.  
 WSIB Beaufort, S. C., 8 hrs.  
 WBSC Bennettsville, S. C., 16 hrs.  
 WGCD Chester, S. C., 20 hrs.  
 WPCC Clinton, S. C., 24 hrs.  
 W DAR Darlington, S. C., 2½ hrs.  
 WOLS Florence, S. C., 14 hrs.  
 WFAE Gaffney, S. C., 30 hrs.  
 WBHC Hampton, S. C., 15 hrs.  
 WJES Johnston, S. C., 10 hrs.  
 WDKD Kingstree, S. C., 20 hrs.  
 WAGL Lancaster, S. C., 9 hrs.  
 WBER Moncks Corner, S. C., 3 hrs.  
 WGUS North Agustus, S. C., 100%  
 WTND Orangeburg, S. C., 5 hrs.  
 WQIZ St. George, S. C., 35 hrs.  
 WAZS Summerville, S. C., 3½ hrs.  
 WSSC Sumter, S. C., 12 hrs.  
 WFIG Sumter, S. C., 5 hrs.  
 WALD Walterboro, S. C., 10 hrs.  
 KOLY Mobridge, S. D., 3 hrs.  
 KRSD Rapid City, S. D., 90 hrs.  
 KWYR Winner, S. D., 3 hrs.  
 WLAR Athens, Tenn., 15 hrs.  
 WAO Chattanooga, 17 hrs.  
 WJZM Clarksville, Tenn., 15 hrs.  
 WMCFC Columbia, Tenn., 28 hrs.  
 WBEJ Elizabethton, Tenn., 15 hrs.  
 WSMG Greenville Tenn., 26 hrs.  
 WETB Johnson City, Tenn., 50%  
 WJMM Lewisburg, Tenn., 12 hrs.  
 WHDM McMackenzie, Tenn., 18 hrs.  
 WMTS Murfreesboro, Tenn., 2½ hrs.  
 WLAC Nashville, 16½ hrs.  
 WNTT Tazewell, Tenn., 40 hrs.  
 WPHC Waverly, Tenn., 20 hrs.  
 KCAD Abilene, Tex., 100%  
 KNIT Abilene, Tex., 16 hrs.  
 KAIC (FM) Alvin, Tex., 3 hrs.  
 KBUY Amarillo, Tex., 100%  
 KOKE Austin, Tex., 13 hrs.  
 KVET Austin, Tex., 25 hrs.  
 KWBA Baytown-Houston, Tex., 18½ hrs.  
 KBBB Borger, Tex., 4 hrs.  
 KORA Bryan, Tex., 12 hrs.  
 KTSL Burnet, Tex., 8 hrs.  
 KBEN Carrizo Springs, Tex., 2½ hrs.  
 KCAR Clarksville, Tex., 2 hrs.  
 KCOM Comanche, Tex., 16 hrs.  
 KAND Corsicana, Tex., 11 hrs.  
 KCRM Crane, Tex., 5 hrs.  
 KSKY Dallas, 8 hrs.  
 KKAL Denver City, Tex., 4 hrs.  
 KEPS Eagle Pass, Tex., 9 hrs.  
 KURV Edinburg, Tex., 82 hrs.  
 KZOL Farwell, Tex., 90%  
 KCUL Ft. Worth, 118 hrs.  
 KGTV Georgetown, Tex., 6 hrs.



KCTI Gonzales, Tex., 2 1/4 hrs.  
 KSWA Graham, Tex., 8 hrs.  
 KCLW Hamilton, Tex., 20 hrs.  
 KPAN Hereford, Tex., 15 hrs.  
 KHBR Hillsboro, Tex., 5 hrs.  
 KIKK Houston, 100%  
 KEBE Jacksonville, Tex., 2 hrs.  
 KTXJ Jasper, Tex., 6 hrs.  
 KMJL Junction, Tex., 40 hrs.  
 KOCA Kilgore, Tex., 6 hrs.  
 KVLG La Grange, Tex., 6 hrs.  
 KPET Lamesa, Tex., 4 hrs.  
 KVOZ Laredo, Tex., 10 hrs.  
 KWLD Liberty, Tex., 24 hrs.  
 KLLL Lubbock, Tex., 90 hrs.  
 KAMY McCamey, Tex., 25 hrs.  
 KBUS Mexia, Tex., 9 hrs.  
 KPLT Paris, Tex., 14 hrs.  
 KVVG Pearsall, Tex., 14 hrs.  
 KIUN Pecos, Tex., 14 hrs.  
 KBYE Perryton, Tex., 6 1/2 hrs.  
 KBOP Pleasantown, Tex., 50 hrs.  
 KOLE Port Arthur, Tex., 3 hrs.  
 KPNG Port Neches, Tex., 6 hrs.  
 KPOS Post, Tex., 12 hrs.  
 KGRI Henderson, Tex., 85 hrs.  
 KROB Robstown, Tex., 50%  
 KPPE San Angelo, Tex., 95%  
 KTEO San Angelo, Tex., 7 1/2 hrs.  
 KBER San Antonio, Tex., 13 hrs.  
 KSEY Seymour, Tex., 18 hrs.  
 KTXO Sherman, Tex., 100%  
 KSST Sulphur Spring, Tex., 25 hrs.  
 KTER Terrell, Tex., 2 hrs.  
 KTUE Tulia, Tex., 22 hrs.  
 KNIN Wichita Falls, Tex., 4 hrs.  
 KWFT Wichita Falls, Tex., 18 1/2 hrs.  
 KUTA Blanding, Utah, 12 hrs.  
 KSOP Salt Lake City, 100%  
 KONI Spanish Fork, Utah, 3 hrs.  
 WSNO Barre, Vt., 6 hrs.  
 WIKE Newport, Vt., 10 hrs.  
 WTWN St. Johnsbury, Vt., 2 hrs.  
 WVTR White River, Vt., 3 hrs.  
 WKDE Alta Vista, Va., 5 hrs.  
 WODY Bassett, Va., 30 hrs.  
 WNEK Chase City, Va., 9 hrs.  
 WDVA, Danville, Va., 31 hrs.  
 WEEL Fairfax, Va., 24 hrs.  
 WMNA Gretna, Va., 15 hrs.  
 WNRG Brandy, Va., 28 hrs.  
 WHHV Hillsville, Va., 30 hrs.  
 WBRG Lynchburg, Va., 30 hrs.  
 WOLD Marion, Va., 10 hrs.  
 WCMS Norfolk, Va., 100%  
 WIMA Orange, Va., 20 hrs.  
 WRIC Richlands, Va., 40 hrs.  
 WXGI Richmond, Va., 100%  
 WYTI Rocky Mount, Va., 30 hrs.  
 WAFK Staunton, Va., 1 hr.  
 WHEO Stuart, Va., 3 1/2 hrs.  
 WKBA Vinton, Va., 50 hrs.  
 WXRA (FM) Woodbridge, Va., 114 hrs.  
 KASY Auburn, Wash., 2 hrs.  
 KVAN Camas, Wash.  
 KCLX Colfax, Wash., 18 hrs.  
 KPDR Grand Coulee, Wash., 36 hrs.  
 KHOK Hoquiam, Wash., 21 hrs.  
 KFHA Lakewood, Wash., 99%  
 KBAM Longview, Wash., 10 hrs.  
 KWIQ Moses Lake, Wash., 2 hrs.  
 KAPA Raymond, Wash., 5 hrs.  
 KAYO Seattle, 100%  
 KBLE Seattle, 35 hrs.  
 KMAS Shelton, Wash., 6 hrs.  
 KPFG Spokane, Wash., 70 hrs.  
 KMO Tacoma, Wash., 40 hrs.  
 \*KTOY (FM) Tacoma, Wash., 1 hr.  
 KENE Toppenish, Wash., 15 hrs.  
 WWNR Beckley, W. Va., 10 hrs.  
 WCHS Charleston, W. Va., 8 hrs.  
 WVWV Grafton, W. Va., 6 1/2 hrs.  
 WMTD Hinton, W. Va., 12 hrs.  
 WLOG Logan, W. Va., 7 hrs.  
 WHJC Matewan, W. Va., 22 hrs.  
 WRON Ronceverte, W. Va., 5 hrs.  
 WMOV Ravenswood, W. Va., 36 hrs.  
 WKLC St. Albans, W. Va., 15 hrs.  
 WSGB Sutton, W. Va., 35 hrs.  
 WOVE Welch, W. Va., 24 hrs.  
 WFAW Fort Atkinson, Wis., 1/2 hr.  
 WTKM Hartford, Wis., 18 hrs.

WCCN Neillsville, Wis., 15 hrs.  
 WKTS Sheboygan, Wis., 2 1/2 hrs.  
 WHVF Wausau, Wis., 15 hrs.  
 WTOS (FM) Wauwatosa, Wis., 20 hrs.  
 WBKV West Bend, Wis., 10% hrs.  
 KATI Casper, Wyo., 1 hr.  
 KRAE Cheyenne, Wyo., 6 hrs.  
 KODI Cody, Wyo., 15 hrs.  
 KSQT Jackson, Wyo., 12 hrs.  
 KMER Kemmerer, Wyo., 12 hrs.  
 KLME Laramie, Wyo., 6 hrs.  
 KOWB Laramie, Wyo., 5 hrs.  
 KROE Sheridan, Wyo., 4 1/2 hrs.  
 KUAM Agana, Guam, 5 hrs.

**NEGRO PROGRAMING**

WCTA Andalusia, Ala., 4 hrs.  
 WJMW Athens, Ala., 6 hrs.  
 WAUD Auburn, Ala., 10 hrs.  
 WBCA Bay Minette, Ala., 4 hrs.  
 WENN Birmingham, Ala., 100%  
 WIXI Birmingham, Ala., 20 hrs.  
 WPRN Butler, Ala., 10 hrs.  
 WKLF Clanton, Ala., 20 hrs.  
 WDIG Dothan, Ala., 15 hrs.  
 WTCB Flomaton, Ala., 4 hrs.  
 WOWL Florence, Ala., 8 hrs.  
 WGEA Geneva, Ala., 5 hrs.  
 WJLD Homewood, Ala., 100%  
 WEUP Huntsville, Ala., 94 1/2 hrs.  
 WTHG Jackson, Ala., 10 hrs.  
 WJAM Marion, Ala., 10 hrs.  
 WGOK Mobile, Ala., 100%  
 WMOZ Mobile, Ala., 100%  
 WMFC Monroeville, Ala., 2 1/2 hrs.  
 WHBB Selma, Ala., 20 hrs.  
 WMLS Sylacauga, Ala., 6 hrs.  
 WJDB Thomasville, Ala., 8 hrs.  
 WTUG Tuscaloosa, Ala., 91 hrs.  
 WABT Tuskegee, Ala., 40 hrs.  
 KVRC Arkadelphia, Ark., 24 hrs.  
 KAMD Camden, Ark., 1 hr.

KFFA Helena, Ark., 34 hrs.  
 KZNG Hot Springs, Ark., 9 hrs.  
 KOKY Little Rock, Ark., 100%  
 KZOT Marianna, Ark., 4 hrs.  
 KBHC Nashville, Ark., 1 hr.  
 KCAT Pine Bluff, Ark., 100%  
 KCLA Pine Bluff, Ark., 1 hr.  
 KTPA Prescott, Ark., 5 hrs.  
 KWRF Warren, Ark., 7 hrs.  
 KWAC Bakersfield, Calif., 3 hrs.  
 KGST Fresno, Calif., 1 hr.  
 KTYM Inglewood, Calif., 3 hrs.  
 KDAY Los Angeles, 90 hrs.  
 KGFJ Los Angeles, 100%  
 KYOS Merced, Calif., 5 hr.  
 KDIA Oakland, Calif., 160 hrs.  
 KAPP (FM) Redondo Beach, Calif., 50 hrs.  
 KACL Santa Barbara, Calif., 10 hrs.  
 KMAX (FM) Sierra Madre, Calif., 1 hr.  
 WCNX Middleton, Conn., 1 hr.  
 WNLK Norwalk, Conn., 1 hr.  
 WSTC Stamford, Conn., 1/2 hr.  
 WURY Waterbury, Conn., 1 hr.  
 WILM Wilmington, Del., 12 hrs.  
 WOOK Washington, 100%  
 WUST Washington, 100%  
 WSWN Belle Glade, Fla., 2 hrs.  
 WZZZ Boynton Beach, Fla., 9 hrs.  
 WFTL Ft. Lauderdale, Fla., 10 hrs.  
 WARN Ft. Pierce, Fla., 14 hrs.  
 WPVP Gainesville, Fla., 10 hrs.  
 WIII Homestead, Fla., 7 hrs.  
 WOBK Jacksonville, Fla., 100%  
 WRHC Jacksonville, Fla., 48 hrs.  
 WGRS Lake City, Fla., 6 hrs.  
 WMIE Miami, Fla., 1 hr.  
 WEBY Milton, Fla., 1/2 hr.  
 WIXX Oakland Park, Fla., 14 hrs.  
 WWPB Palatka, Fla., 8 hrs.  
 WJOE Port St. Joe, Fla., 2 hrs.  
 WCNH Quincy, Fla., 12 1/2 hrs.  
 WTRR Sanford, Fla., 7 hrs.  
 WELE So. Daytona, Fla., 100%  
 WTMP Tampa, Fla., 100%  
 WYOU Tampa, Fla., 100%  
 WAXE Vero Beach, Fla., 4 hrs.

WIRK West Palm Beach, Fla., 16 hrs.  
 WOKB Winter Garden, Fla., 100%  
 WALG Albany, Ga., 12 hrs.  
 WMES Ashburn, Ga., 1/2 hr.  
 WRFC Athens, Ga., 7 hrs.  
 WERD Atlanta, 84 hrs.  
 WAVG Augusta, Ga., 100%  
 WHAB Baxley, Ga., 20 hrs.  
 WGIG Brunswick, Ga., 11 hrs.  
 WMOG Brunswick, Ga., 8 1/2 hrs.  
 WDMF Buford, Ga., 14 hrs.  
 WCLB Camilla, Ga., 4 hrs.  
 WCLS Columbus, Ga., 100%  
 WDAK Columbus, Ga., 5 hrs.  
 WOKS Columbus, Ga., 168 hrs.  
 WOKA Douglas, Ga., 10 hrs.  
 WMLT Dublin, Ga., 12 hrs.  
 WKIG Glennville, Ga., 5 hrs.  
 WHIE Griffin, Ga., 13 hrs.  
 WRXG Griffin, Ga., 25 hrs.  
 WHSC Hartsville, Ga., 30 hrs.  
 WVOH Hazlehurst, Ga., 10 1/2 hrs.  
 WJOT Lake City, Ga., 2 hrs.  
 WPEL Louisville, Ga., 5 hrs.  
 WIBB Macon, Ga., 100%  
 WMAC Metter, Ga., 7 hrs.  
 WGSR Millen, Ga., 7 hrs.  
 WCOH Newnan, Ga., 1 1/4 hrs.  
 WSIZ Ocilla, Ga., 10 hrs.  
 WSOB Savannah, Ga., 100%  
 WWNS Statesboro, Ga., 18 hrs.  
 WSYL Sylvania, Ga., 14 hrs.  
 WSEF Thomaston, Ga.  
 WKTG Thomasville, Ga., 20 hrs.  
 WTTA Thomson, Ga., 3 hrs.  
 WGOV Valdosta, Ga., 10 hrs.  
 WACL Waycross, Ga., 10 hrs.  
 WAAF Chicago, 100%  
 WSBC Chicago, 12 1/2 hrs.  
 WYNR Chicago, 165 hrs.  
 WMPP Chicago Heights, Ill., 100%  
 WVON Cicero, Ill., 100%  
 WOPA Oak Park, Ill., 70 hrs.  
 WGRY Gary, Ind., 2 hrs.  
 WWCA Gary, Ind., 12 hrs.  
 WJOB Hammond, Ind., 2 hrs.  
 WGEE Indianapolis, Ind., 40 hrs.  
 WIMS Michigan City, Ind., 1 hr.



Put your  
 money where  
 your  
 market  
 is

**WWRL**

In New York, all-Negro 24 hours a day  
 (Mon-Fri) Music & Community News/New York City, DE 5-1600

## NEGRO PROGRAMING

WKBV Richmond, Ind., 1 hr.  
 KXEL Waterloo, Iowa, 3 hrs.  
 WLBN Lebanon, Ky., 7 hrs.  
 WMIK Middlesboro, Ky., 4 hrs.  
 WMST Mt. Sterling, Ky., 14 hr.  
 WMLF Pineville, Ky., 2 hrs.  
 KTRY Bastrop, La., 5 hrs.  
 WXOK Baton Rouge, La., 100%  
 WKOC Bogalusa, La., 2 1/2 hrs.  
 KPNV Ferriday, La., 28 hrs.  
 KAOK Lake Charles, La., 21 hrs.  
 KLPL Lake Providence, La., 14 hrs.  
 KDCE Mansfield, La., 6 hrs.  
 KNOC Monroe, La., 2 hrs.  
 KNOC Natchitoches, La., 12 hrs.  
 WBOC New Orleans, La., 100%  
 WKCL Oak Grove, La., 10 hrs.  
 KANB Shreveport, La., 100%  
 KOKA Shreveport, La., 100%  
 KVPI Ville Platte, La., 7 hrs.  
 KUZN West Monroe, La., 15 hrs.  
 KMAR Winnsboro, La., 10 hrs.  
 WANN Annapolis, Md., 100%  
 WEBB Baltimore, 100%  
 WTH Baltimore, 33 hrs.  
 WSD Baltimore, 100%  
 WILD Boston, 79 1/4 hrs.  
 WJLB Detroit, 120 hrs.  
 WAMM Flint, Mich., 51 hrs.  
 WKMF Flint, Mich., 18 hrs.  
 WMRP Flint, Mich., 7 hrs.  
 WMAX Grand Rapids, Mich., 1 hr.  
 WCHB Inkster, Mich., 100%  
 WDMC Otsego, Mich., 1/4 hr.  
 WELZ Belzoni, Miss., 15 hrs.  
 WMGO Canton, Miss., 16 hrs.  
 WLBS Centreville, Miss., 18 hrs.  
 WROX Clarksdale, Miss., 36 hrs.  
 WCLD Cleveland, Miss., 36 hrs.  
 WDSK Cleveland, Miss., 6 hrs.  
 WGVK Greenville, Miss., 24 1/2 hrs.  
 WABG Greenwood, Miss., 7 hrs.  
 WLEF Greenwood, Miss., 14 hrs.  
 WROA Gulfport, Miss., 4 hrs.  
 WEBK Hattiesburg, Miss., 5 hrs.  
 WMDC Hazlehurst, Miss., 10 hrs.  
 WCPC Houston, Miss., 10 hrs.  
 WDLT Indianola, Miss., 10 hrs.  
 WOKJ Jackson, Miss., 100%  
 WKOZ Kosciusko, Miss., 9 hrs.  
 WLAU Laurel, Miss., 5 hrs.  
 WEST Leland, Miss., 100%  
 WXTN Lexington, Miss.  
 WLSM Louisville, Miss., 6 hrs.  
 WSJC Magee, Miss., 14 hrs.  
 WHNY McComb, Miss., 9 hrs.  
 WQIC Meridian, Miss., 100%  
 WNAT Natchez, Miss., 20 hrs.  
 WHOC Philadelphia, Miss., 8 hrs.  
 WSAO Senatobia, Miss., 14 hrs.  
 WSSO Starkville, Miss., 12 hrs.  
 WAZF Yazoo City, Miss., 7 hrs.  
 KXILW Clayton, Mo.  
 KFAL Fulton, Mo., 1 1/4 hrs.  
 KPRS Kansas City, Mo., 100%  
 KATZ St. Louis, Mo., 100%  
 WHBI (FM) Newark, 60 hrs.  
 WNJR Newark, 100%  
 WDWL Vineland, N. J., 2 hrs.  
 KWEW Hobbs, N. M., 8 hrs.  
 WUFO Amherst, N. Y., 100%  
 WADO New York, 57 hrs.  
 WBNX New York, 42 hrs.  
 WLJB New York, 100 hrs.  
 WWRL New York, 120 hrs.  
 WJLJ Niagara Falls, N. Y., 1 hr.  
 WRIV Riverhead, N. Y., 1/2 hr.  
 WSAY Rochester, N. Y., 1/4 hr.  
 WBBB Burlington-Graham, N. C., 12 hrs.  
 WVOE Chadbourn, N. C., 100 hrs.  
 WGIV Charlotte, N. C., 106 hrs.  
 WCKB Dunn, N. C., 1 hr.  
 WSRK Durham, N. C., 100 hrs.  
 WCNC Elizabeth City, N. C., 18 hrs.  
 WBLA Elizabethtown, N. C., 20 hrs.  
 WFMO Fairmont, N. C., 14 hrs.  
 WFAG Farmville, N. C., 5 hrs.  
 WFVG Fuquay Springs, N. C., 15 hrs.  
 WFMC Goldsboro, N. C., 15 hrs.  
 WEAL Greensboro, N. C., 56 hrs.  
 WGBG Greensboro, N. C., 12 hrs.  
 WOOW Greenville, N. C., 2 1/2 hrs.  
 WIZS Henderson, N. C., 22 hrs.  
 WMFR High Point, N. C., 8 hrs.  
 WELS Kinston, N. C., 10 hrs.  
 WLNC Laurinburg, N. C., 8 hrs.  
 WMAP Monroe, N. C., 2 hrs.  
 WILE Raleigh, N. C., 100%  
 WRAL Raleigh, N. C., 7 hrs.  
 WREV Reidsville, N. C., 21 hrs.  
 WRXO Roxboro, N. C., 4 hrs.  
 WCBT Roanoke Rapids, N. C., 6 1/4 hrs.  
 WADA Shelby, N. C., 10 hrs.  
 WCPS Tarboro, N. C., 8 hrs.  
 WJRM Troy, N. C., 4 hrs.  
 WADE Wadesboro, N. C., 4 1/2 hrs.  
 WLSE Wallace, N. C., 4 hrs.  
 WCNF Weldon, N. C., 27 hrs.  
 WIAM Williamston, N. C., 11 hrs.  
 WGNI Wilmington, N. C., 3 hrs.  
 WGTM Wilson, N. C., 13 1/2 hrs.  
 WVOT Wilson, N. C., 12 hrs.  
 WAAA Winston-Salem, N. C., 100%  
 WCIN Cincinnati, 100%  
 WAHQ Cleveland, 100%  
 WJMO Cleveland Heights, Ohio, 150 hrs.  
 WVKO Columbus, Ohio, 84 hrs.  
 WAWI Dayton, Ohio, 3 1/2 hrs.  
 WJEH Gallipolis, Ohio, 4 hrs.  
 WSTV Steubenville, Ohio, 1/2 hr.  
 WTOL Toledo, Ohio, 2 1/2 hrs.  
 WBBW Youngstown, Ohio, 1 1/2 hrs.  
 KRHD Duncan, Okla., 1/4 hr.  
 KBTX Muskogee, Okla., 10 1/2 hrs.  
 KBYE Oklahoma City, 5 1/2 hrs.  
 KIOO Oklahoma City, 10 hrs.  
 WESA Charleroi, Pa., 4 hrs.  
 WEEZ Chester, Pa., 14 hrs.  
 W DAS Philadelphia, 100%  
 WHAT Philadelphia, 100%  
 WAMO Pittsburgh, 162 hrs.  
 WAIM Anderson, S. C., 3 hrs.  
 WANS Anderson, S. C., 21 hrs.  
 WWBD Bamberg, S. C., 2 hrs.  
 WBEU Beaufort, S. C., 14 hrs.  
 WBSC Bennettsville, S. C., 16 hrs.  
 WOKE Charleston, S. C., 1 hr.  
 WGED Chester, S. C., 5 hrs.  
 WOLS Florence, S. C., 6 hrs.  
 WESC Greenville, S. C., 15 hr.  
 WBHC Hampton, S. C., 13 hrs.  
 WHHL Holly Hill, S. C., 20 hrs.  
 WDKD Kingstree, S. C., 55 hrs.  
 WAGL Lancaster, S. C., 9 1/2 hrs.  
 WLSC Loris, S. C., 20 hrs.  
 WYMB Manning, S. C., 15 hrs.  
 WBER Moncks Corner, S. C., 4 hrs.  
 WJAY Mullins, S. C., 15 hrs.  
 WDIX Orangeburg, S. C., 5 hrs.  
 WTND Orangeburg, S. C., 4 hrs.  
 WQIZ St. George, S. C., 10 hrs.  
 WZOO Spartanburg, S. C., 30 hrs.  
 WSSC Sumter, S. C., 18 hrs.  
 WALD Walterboro, S. C., 12 hrs.  
 WCKM Winnsboro, S. C., 20 hrs.  
 WYCL York, S. C., 4 1/2 hrs.  
 WJZM Clarksville, Tenn., 15 hrs.  
 WKRM Columbia, Tenn., 1 hr.  
 WDSG Dyersburg, Tenn., 18 hrs.  
 WIRJ Humboldt, Tenn., 5 hrs.  
 WJAK Jackson, Tenn., 100%  
 WDIA Memphis, 100%  
 WLOK Memphis, 100%  
 WLAC Nashville, Tenn., 44 1/2 hrs.  
 WVOL Nashville, Tenn., 100%  
 WNNT Tazewell, Tenn., 10 hrs.  
 KIXZ Amarillo, Tex., 12 hrs.  
 KVET Austin, Tex., 1 hr.  
 KJET Beaumont, Tex., 100%  
 KGAS Carthage, Tex., 5 hrs.  
 KCAR Clarksville, Tex., 2 hrs.  
 KIVY Crockett, Tex., 8 hrs.  
 KULP El Campo, Tex., 9 hrs.  
 WEKR Fayetteville, Tex., 9 hrs.  
 KGBC Galveston, Tex., 27 hrs.  
 KCTI Gonzales, Tex., 1 1/4 hrs.  
 KHBR Hillsboro, Tex., 5 hrs.  
 KYOK Houston, Tex., 100%  
 KTXJ Jasper, Tex., 6 hrs.  
 KOCA Kilgore, Tex., 12 hrs.  
 KLUE Longview, Tex., 16 hrs.  
 KMHT Marshall, Tex., 21 hrs.  
 KAMY McCombe, Tex., 8 hrs.  
 KOYL Odessa, Tex., 1 hr.  
 KNET Palestine, Tex., 1 1/2 hrs.  
 KCOR San Antonio, Tex., 20 hrs.  
 KMAC San Antonio, Tex., 18 hrs.  
 KSST Sulphur Springs, Tex., 4 hrs.  
 KTER Terrell, Tex., 4 hrs.  
 WKDE Altavista, Va., 8 hrs.  
 WDMA Danville, Va., 2 hrs.  
 WILA Danville, Va., 100%  
 WYSR Franklin, Va., 12 hrs.  
 WFLS Fredericksburg, Va., 1/2 hr.  
 WDDY Gloucester, Va., 12 hrs.  
 WBRG Lynchburg, Va., 12 hrs.  
 WHFE Martinsville, Va., 6 hrs.  
 WHHH Norfolk, Va., 100%  
 WSSV Petersburg, Va., 31 hrs.  
 WANT Richmond, Va., 84 hrs.  
 WLEE Richmond, Va., 1 1/2 hrs.  
 WHLF South Boston, Va., 7 hrs.  
 WAFC Staunton, Va., 3 hrs.  
 WKBA Vinton, Va., 6 hrs.  
 KBLE Seattle, 20 hrs.  
 KRAB (FM) Seattle, 1 hr.  
 KZAM (FM) Seattle, 168 hrs.  
 WJLS:Beckley, W. Va., 2 hrs.  
 WOVE Welch, W. Va., 10 hrs.  
 WAWA West Allis, Wis., 50 hrs.

## ABBREVIATIONS COMMONLY USED IN 1964 YEARBOOK

acting.....	actg	education.....	educ	program.....	prog
administrative.....	admin	engineer.....	enrg	promotion.....	prom
advertising.....	adv	engineering.....	engrg	public affairs.....	pub affrs
affiliate.....	affil	executive.....	exec	public relations.....	pr
antenna.....	ant	general.....	gen	public service.....	pub ser
assistant.....	asst	German.....	Ger	publicity.....	publ
associate.....	assoc	hours.....	hrs	representative.....	rep
attorney.....	atty	information.....	info	research.....	rsch
aural.....	aur	Italian.....	It	sales.....	sls
board.....	bd	local.....	loc	secretary.....	sec
broadcaster.....	bcstr	manager.....	mgr	Spanish.....	Sp
broadcasting.....	bcstg	managing.....	mngng	special events.....	sp events
business.....	bus	merchandising.....	mdse	station.....	stn
chairman.....	chmn	national.....	natl	superintendent.....	supt
channel.....	ch	Negro.....	Neg	supervisor.....	supvr
commercial.....	coml	network.....	net	technical.....	tech
committee.....	com	newspaper.....	nwspr	teletype.....	TWX
controller.....	ctrlr	operations.....	opns	traffic.....	traf
country & western.....	c&w	partner.....	ptnr	treasurer.....	treas
coordinator.....	coord	Polish.....	Pol	vice president.....	vp
director.....	dir	president.....	pres	visual.....	vis
duplicates.....	dup	production.....	prod	weekly.....	wkly
editor.....	edit	producer.....	prod	zone.....	Z



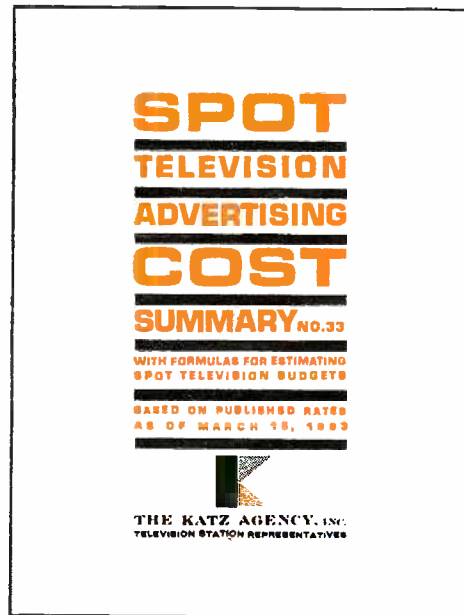

## YOU CAN DO BETTER WITH SPOT ...MUCH BETTER!

...and to make your buying of SPOT easier we have developed these handy estimating guides, which are up-dated on a regular basis. May we send you the latest editions?



**THE KATZ AGENCY, INC.**  
STATION REPRESENTATIVES

666 Fifth Avenue, New York, New York 10019  
Chicago / Detroit / Atlanta / St. Louis / San Francisco  
Los Angeles / Dallas / Minneapolis / Philadelphia / Boston

# QUALITY

WAPI-TV	BIRMINGHAM	<i>The Birmingham News</i>	NBC
WBEN-TV	BUFFALO	<i>The Buffalo Evening News</i>	CBS
WJRT	FLINT	<i>Goodwill Stations, Inc.</i>	ABC
WFMY-TV	GREENSBORO	<i>Greensboro News Company</i>	CBS
WTPA	HARRISBURG	<i>Harrisburg Patriot</i>	ABC
WTIC-TV	HARTFORD	<i>Travelers Broadcasting Service Corp.</i>	CBS
WJAC-TV	JOHNSTOWN	<i>The Johnstown Tribune-Democrat</i>	NBC
WATE-TV	KNOXVILLE	<i>Wate, Inc.</i>	NBC
WHAS-TV	LOUISVILLE	<i>The Courier-Journal and Louisville Times</i>	CBS
WCKT	MIAMI	<i>Sunbeam Television Corp.</i>	NBC
WTMJ-TV	MILWAUKEE	<i>The Milwaukee Journal</i>	NBC
WMTW-TV	MT. WASHINGTON	<i>Mount Washington TV, Inc.</i>	ABC
KETV	OMAHA	<i>World-Herald Corporation</i>	ABC
KOIN-TV	PORTLAND, OREGON	<i>Mount Hood Radio &amp; Television Corp.</i>	CBS
KSLA-TV	SHREVEPORT	<i>The Shreveport Journal</i>	CBS
WSYR-TV	SYRACUSE	<i>Syracuse Herald Journal—Post Standard</i>	NBC
WMAL-TV	WASHINGTON, D. C.	<i>The Evening Star Broadcasting Company</i>	ABC

# SERVICE

HARRINGTON, RIGHTER & PARSONS, INC.



# AGENCIES, REPS, NETWORKS, TRADE GROUPS, MISCELLANEOUS

Advertisers, TV	E-65	Consultants	E-19	Networks	E-8
Advertising Agencies	E-46	Engineers	E-42	News Directors	E-44
Agency Billings	E-65	Farm Directors	E-45	Public Relations	E-33
Associations	E-27	FCC	E-26	Regional Networks	E-16
Attorneys	E-37	Financing	E-22	Representatives	E-3
Billings	E-22	Government	E-35	Research	E-22
Books	E-56	Major Trends, Events	E-58	Schools	E-55
Brokers	E-20	NAB	E-24	Unions, Labor Groups	E-34

## Radio and Television Station Representatives

**ABC Radio Representatives** (represents ABC Radio West). 1926 Broadway, New York 23. Susquehanna 7-5000. Jim Gressner.

Chicago 1: 360 N. Michigan Ave. Anderson 3-0800. Don Carroll.  
Los Angeles: 1539 N. Vine St. Normandy 3-3311. John Paley.

**ABC Television Spot Sales Inc.** 663 Fifth Ave., New York. Susquehanna 7-5000. Theodore F. Shaker, pres; James E. Conley, exec vp; Fred L. Nettore, eastern sis mgr; Mark Ellentuck, business mgr; Walter Stein, dir of rsch.

Chicago 1: 360 N. Michigan Ave. Anderson 3-0800. D. Thomas Miller, vp-Central div mgr; John McElfresh, sis mgr.  
Los Angeles: 1539 N. Vine St. Normandy 3-3311. Charles Barrickman, sis mgr.

San Francisco 4: 41 Sutter St. Yukon 2-4155. James Osborn, sis mgr.  
St. Louis 1: 915 Olive St. Chestnut 1-4647. Robert J. Sullivan, sis mgr.

**Advertising Time Sales Inc.** 247 Park Ave., New York 17. Murray Hill 7-5040. Thomas B. Campbell, pres; James A. McManus, vp-tv; W. B. Taylor Eldon, vp-radio; John A. Thompson, vp; William N. Davidson, vp.

Atlanta 3: 15 Peachtree Bldg. Rm. 934. 524-5486. William T. White.

Chicago 1: 1 E. Wacker Drive. 782-0313. John Murphy.  
Dallas 1: 3010 Fidelity Union Tower Bldg. 1507 Pacific Ave. Riverside 2-2388. George Harding, vp.

Detroit 2: 615 Fisher Bldg. Trinity 1-4120. Fred Weber.

Los Angeles 48: 6399 Wilshire Blvd. Olive 1-4720. Robert Maggione.

Minneapolis 2: Northwestern Bank Bldg. Federal 2-2476. Robert L. Brockman.

San Francisco 3: 703 Market St. Douglas 2-4560. Charles P. Rembert.

St. Louis 1: 1015 Locust St. Chestnut 1-1914. Robert Hetherington.

**Airspot Sales.** 3354 Merchandise Mart, Chicago 54. 275-3199. Joseph Kapps, gen mgr, radio and tv.

**Am Radio Sales Co.** 666 Fifth Ave., New York. Plaza 7-4567. Wilmot H. Losee, pres; John P. Barry, eastern sis mgr.

Chicago: 400 N. Michigan Ave. Mohawk 4-6555. Jerry Glynn.

Detroit: 1753 Penobscot Bldg. Woodward 5-2420. Glenn Gilbert.

Los Angeles: 5939 Sunset Blvd., Hollywood 9-2923. Ray Taylor.

San Francisco: 950 California St. Garfield 1-0716. Frank A. Tessin Jr.

**Atkins-Jewett Advertising Service.** 2011-13 Cedar Springs Rd., Dallas 1. Riverside 7-5876. George Atkins, sis mgr; J. J. Jewett, bus mgr.

**Avery-Knodel Inc.** 720 Fifth Ave., New York 19. Plaza 7-1800. J. W. Knodel, pres; Robert J. Kizer, vp tv sales; John S. Stewart, radio sales mgr; Edward W. Lier, asst tv sis mgr.

For definitions of abbreviations used in the 1964 YEARBOOK see page D-34

Chicago 1: 2206 Prudential Plaza. 467-6111. Roger O'Sullivan, senior vp; F. Robert Kalthoff, tv sales mgr.

San Francisco 4: 369 Pine St. Yukon 1-2345. David Meblin, William E. Moore.

St. Louis: Syndicate Trust Bldg., 915 Olive St. CH 1-5051. Gene Jones, dir.

Los Angeles 5: 3325 Wilshire Blvd. Dunkirk 5-6394. Douglas MacLatchie.

Atlanta 3: 120 Marietta St., N.W. Jackson 3-2545. Charles C. Coleman, vp, southeast mgr; James Gossett.

Dallas 1: 1006 Fidelity Union Life Bldg. Riverside 7-7761. Wallis S. Ivy.

Detroit 26: 2226 Guardian Bldg. Woodward 1-9607. Arthur O'Connor.

**James S. Ayers Co. Inc.** 702 Glenn Bldg., Atlanta 3, Ga. Jackson 5-0459. James S. Ayers, pres.

Charlotte, N. C.: 711 Liberty Bldg. Franklin 5-6146. Guy Vaughan Jr., vp.

### B

**Bar-Cone Associates.** P.O. Box 238, Smithfield, N. C. Webster 4-2434. John Ciccone, gen mgr.

**Mort Bassett & Co.** 16 E. 42nd St., New York 17. MU 8-6435. Mort Bassett, pres; Serge Popper, vp.

Chicago: 35 E. Wacker Dr. 312-236-3320. Lou Allen

Detroit 31: Sheraton-Cadillac Hotel. 313-961-3353. Jack Sitta.

San Francisco 5: 690 Market St. 415 EX 7-0535. David H. Sandeberg.

**C. K. Beaver & Associates.** 2158 Union Avenue Bldg., Memphis 4. 272-7503.

Atlanta, Ga.: 1375 Peachtree St. 874-2736. Harry Harkins.

**Elisabeth M. Beckjorden.** 235 E. 46th St., New York 17. Plaza 5-4262. Elisabeth M. Beckjorden.

**Charles Bernard Co., Inc.** 730 Fifth Ave., New York 19. CI 6-7242. Charles Bernard, pres.

**Walter Biddick Co.** 1046 S. Olive St., Los Angeles 15. Richmond 9-8800. Guy Biddick, mgr; Barbara McNey, office mgr; Burton Zoul, traveling representative.

**John Blair & Company.** 717 Fifth Ave., New York 22. Plaza 2-0400. John P. Blair, pres; Arthur H. McCoy, exec vp; David E. Lundy, exec vp; Blake Blair, sec-treas; J. G. Rose Jr., contrl.

**Blair Radio** (A division of John Blair & Company) 717 Fifth Ave., New York 22. PL 2-0400. Arthur H. McCoy, pres; Louis Faust, vp, mgr.

Chicago 11: 645 N. Michigan Ave. Superior 7-2300. Thomas C. Harrison, vp-mgr.

Atlanta 9: 1375 Peachtree St. N.E. 875-7567. Charles F. Dilcher, vp, mgr.

Boston 16: 118 Newbury St., Kenmore 6-1472. Ernest W. Kitchen, mgr.

Dallas: 3028 Southland Center Bldg., Riverside 1-4228. Frank Carter, mgr.

Detroit 2: Eleven-Boulevard West Bldg., 2990 West Grand Blvd. 817-3060. Peter Allen, mgr.

Los Angeles 5: 3460 Wilshire Blvd. Dunkirk 7-1333. Heber Smith, vp, mgr.

Philadelphia 3: 1617 Pennsylvania Blvd. Locust 8-0290. Henry G. Chadwick, mgr.  
St. Louis 1: 630 Paul Brown Bldg. Garfield 1-5262. Carlos Reese, mgr.  
San Francisco 4: 155 Sansome St. Douglas 2-3188. George Hagar, mgr.

**Blair Television** (A division of John Blair & Company). 717 Fifth Ave., New York 22. Plaza 2-0400. David E. Lundy, pres; Francis Martin Jr., exec vp. (Same offices and phone numbers as Blair Radio above)

Chicago: Harry Smart, vp, mgr.

Atlanta: H. W. Maier, mgr.

Boston: Bruce Pattysyn, mgr.

Dallas: Steven Beard Jr., mgr.

Detroit: Gabriel Dype, mgr.

Los Angeles: Ollie Tritter, mgr.

Philadelphia: E. Gordon Walls, mgr.

St. Louis: Richard Quigley, mgr.

San Francisco: Edward Smith, mgr.

**Blair Television Associates.** 717 Fifth Ave., New York 22. Plaza 2-0400. David E. Lundy, pres; James Theiss, vp. (Same offices and phone numbers as Blair Television above)

REPRESENTATIVES

new york  
chicago  
detroit  
st. louis

KNODEL

NATIONAL SALES

atlanta  
dallas  
los angeles  
san francisco

E

## REPRESENTATIVES

Blair Radio above).

Chicago: Arthur Stringer, vp, mgr.  
Atlanta: H. W. Maier, mgr.  
Boston: Bruce Pattyson, mgr.  
Dallas: Steven Beard Jr., mgr.  
Detroit: Gabriel Dype, mgr.  
Los Angeles: Ollie Trittler, mgr.  
Philadelphia: E. Gordon Walls, mgr.  
St. Louis: Richard Quigley, mgr.  
San Francisco: Edward Smith, mgr.

**Bogner & Martin.** 295 Madison Ave. New York 17. Murray Hill 9-2586. P. J. Bogner, P. J. Bogner Jr.

Chicago: 435 N. Michigan Ave. Superior 7-6018. M. Roth.

**Gene Bolles Co.** 510 Madison Ave., New York 22. Oregon 5-5058. Gene Bolles, pres. Chicago 6: 222 N. Wells St. State 2-5097.

Beverly Hills, Calif.: 111 N. LaCienega Blvd. Lee F. O'Connell.

San Francisco: 681 Market St. Ted Hall.

**The Bolling Co.** 247 Park Ave., New York 17. Yukon 6-4545. George W. Bolling, pres; G. William Bolling III, pres., radio div; G. Richard Swift, pres. tv div, Richard Koenig, vp radio division.

Atlanta 8: 1375 Peachtree St. Trinity 4-2736. Harry Harkins, mgr.

Chicago 11: 435 N. Michigan Ave. Whitehall 3-2040. Ralph Kelley, mgr.

Boston: 251 Mill St. Newtonville, Mass. 332-0561. Robert Foster.

San Francisco 3: 5 Third St. Garfield 1-6740. John T. Coy, mgr.

Memphis: 2158 Union Ave. Bldg. Broadway 2-7503. C. K. Beaver, mgr.

Dallas 1: 1908 Vaughn Bldg. Riverside 8-2172. Thomas Murphy, mgr.

Detroit: 1781 First National Bank Bldg. Woodward 2-6265. Larry Gentile, mgr.

St. Louis 1: 915 Olive St. Central 1-9151. Gene Gray, mgr.

Denver: 1150 Delaware St. TA 5-7585. John McGuire, mgr.

Los Angeles: Hollywood 2-6471 1680 N. Vine St. William Reitmann, mgr.

Minneapolis: 977 Northwestern Bank Bldg. Federal 3-1496. James D. Rowden, mgr.

Kansas City, Mo.: 1012 Baltimore. Grand 1-5502. Eugene F. Gray, mgr.

Philadelphia 7: Phila. National Bank Bldg. Locust 4-6027. Robert S. Dome, mgr.

**Breen & Ward.** 400 Madison Ave., New York 17. Plaza 1-5075. Edward J. Breen, partner; Harry Ward.

Atlanta 5: 354 E. Wesley Rd. 233-2887. Joseph F. Murphy.

**Broadcast Services.** 318 Mart Bldg., El Paso, Tex. Keystone 2-6978. Jack R. McVeigh, pres.

**Broadcast Time Sales.** 509 Madison Ave., New York. Murray Hill 8-1910. Carl Schuele, pres; Sally Botsford, Don Anderson, Stan Feinblatt.

Chicago 1: 333 N. Michigan Ave. AN 3-1913. Bill Buschgen, district mgr.

San Francisco: 681 Market St. Sutter 1-8656. Jack Graham, mgr.

Detroit 26: 286 Penobscot Bldg. Woodward 5-7618. Wendell Parmelee, mgr.

Los Angeles 28: 1540 N. Highland Ave. Hollywood 5-1755. James Lucas.

Philadelphia: 1713 Spruce St. Penny-packer 5-3432. Norm Hoover.

**Clarke Brown Co.** 2533 McKinney St. Dallas. Riverside 2-5418. Clarke R. Brown, pres.

Atlanta, Ga.: 1182 W. Peachtree St. Trinity 5-9539.

Denver: 1150 Delaware St., Tabor 5-7586. John L. McGuire, mgr.

**Wells F. Bruen Advertising Representatives.** 410 Reliance Life Bldg., Dallas, Tex. Riverside 8-0437. W. F. Bruen, pres.

**Burn-Smith Co. Inc.** 19 W. 44th St., New York 36. Murray Hill 2-3124. C. Stanley Bailey, vp & Eastern mgr.

Chicago 1: 307 N. Michigan Ave. 312-236-4437. John A. Toothill, pres.

San Francisco: 690 Market St. 415-397-4827. David Sandberg.

Hollywood 28: 304 Taft Bldg. Hollywood 4-7395. Harlan Oakes, mgr.

C

**Caribbean Networks Inc.** 20 W. 43 St., New York 36. Longacre 5-7840. A. M. Martinez, pres; Juan J. Cerna, vp.

**CBS Radio Spot Sales.** 485 Madison Ave., New York 22. Plaza 1-2545. Maurie Webster, vp & gen mgr; Ronald M. Gilbert, New York sls mgr; George Arnold, dir of marketing; Norman S. Ginsberg, dir of sls prom.

Chicago 11: 630 N. McClurg Court. Whitehall 4-6000. Charles E. Burge, sls mgr.

Philadelphia 31: City & Monument

Aves. Tennyson 9-7000. Eugene R. Myers, sls mgr.

Los Angeles 28: 6121 Sunset Blvd. Hollywood 9-1212. Roland McClure, sales mgr.

San Francisco 5: Sheraton Palace Hotel. Yukon 2-7000. Joseph K. Marshall, sales mgr.

Atlanta 3: 15 Peachtree St. Bldg. 525-4953. George Swearingen, sls mgr.

Detroit 2: 932 Fisher Bldg. Trinity 2-5500. Ralph H. Patt Jr., sales mgr.

St. Louis 39: 1144 Hampton Ave. Sterling 1-2345. Bill O'Donnell, sls mgr.

**CBS Television Stations National Sales.** 485 Madison Ave., New York 22. Plaza 1-2345. Bruce Bryant, vp & gen mgr; Stuart Temkin, business mgr; William R. Hohmann, dir sls prom & rsch; Daniel R. Kelly, mgr rsch & sls prom; Ted O'Connell, eastern sls mgr.

Chicago 11: 630 N. McClurg Court. Whitehall 4-6000. Richard R. Loftus, midwestern sales mgr.

Detroit 2: 932 Fisher Bldg. Trinity 2-5500. John S. Logan, mgr.

Los Angeles 28: 1313 N. Vine St. Hollywood 9-1212. Samuel F. Hill Jr., mgr.

San Francisco 5: Sheraton Palace Hotel. Yukon 2-7000. Robert H. Perez, mgr.

St. Louis 6: 1215 Cole St. Main 1-9100. William F. Miller, mgr.

**Henry I. Christal Co.** 579 Fifth Ave., New York 17. Murray Hill 8-4414. Henry I. Christal, pres; Irvin Gross, vp & gen mgr; Phillip S. Flanagan, vp, dir of sls.

Chicago 1: 333 N. Michigan Ave. Central 6-6357. Richard Charlton, mgr.

Detroit 26: 1914 Book Bldg. Woodward 3-2365. John M. Fouts, mgr.

Boston 16: 581 Boylston St. Copley 7-1180. David M. Guinice, mgr.

Atlanta 9: 972 Peachtree St., N.E. Trinity 5-9311. Neal Robbins, mgr.

San Francisco 4: 1646 Russ Bldg. Yukon 2-1204. Richard E. Green, mgr.

St. Louis 1: 1271 Paul Brown Bldg. Central 1-2272. William J. Budde, mgr.

Los Angeles 5: 3440 Wilshire Blvd. Duncirk 8-1271. Kirk Munroe, mgr.

**Clarke Brown Co.** 532 Fidelity Union Life Bldg., Dallas. Riverside 2-5409. Clarke R. Brown, pres; Mario Messina, mgr.

Atlanta: 1182 W. Peachtree St. Trinity 5-9539. Grady Berry, mgr.

**Clark Station Representatives Inc.** 230 Park Ave., New York 17. Oregon 9-5866. John Boyd, mgr.

Chicago: 35 E. Wacker Drive. State 2-8196. Paul Elsberry, mgr.

Detroit: 658 Book Bldg. Woodward 1-6036. Paul Pequinot, mgr.

Atlanta: 501 William-Oliver Bldg. Jackson 4-0454. Henry J. Cannon, mgr.

San Francisco 8: 166 Geary St. Yukon 6-0621. Don R. Pickens, mgr.

**College Radio Corp.** 20 W. 43rd St., New York 36. Longacre 4-6760. Robert R. Vance Jr., pres.

San Francisco 4: 57 Post St. Sutter 1-5568. Allan Young.

**Collegiate Broadcasting Network Inc.** 700 Rebecca Ave., Wilkingsburg, Pa. P. O. Box 8801. Pittsburgh, 731-8740. Albert J. Gibbons, pres and dir natl sls; Donald F. Ferguson, vp; Richard W. Barker, rsch dir.

**Continental Broadcasting Inc.** 565 Fifth Ave., New York 17. Oxford 7-7040. Graeme Zimmer, vp.

Chicago: 75 E. Wacker Drive. Financial 6-8611. John Wilson, midwest sales dir.

**Continental Radio Sales.** 545 Fifth Ave., New York 17. Murray Hill 7-6865. R. Butche.

Philadelphia 3: 21st & Panama Sts. Locust 3-8139. S. Marshall.

Chicago 1: 228 N. LaSalle St. Franklin 2-2095. R. Olson.

**Donald Cooke Inc.** 145 E. 52nd St., New York, N. Y. Murray Hill 8-2190. Donald Cooke, pres; Dorothy McLaughlin, asst to pres.

Beverly Hills 36: 111 N. LaCienega Blvd. Olympia 2-1313. Lee O'Connell, mgr.

Chicago: 205 W. Wacker Dr. ST 2-5096. Hooper Jones.

San Francisco: 690 Market St. David Sandberg.

**Country Music Sales (Country Music Network).** 730 Fifth Ave., New York 19. CI 6-7242. Charles Bernard, pres.

**F. T. Crennan & Associates.** 2537 Larkin St., San Francisco 9. Prospect 5-2725. F. T. Crennan.

**Crosley Broadcasting Corp.** 140 W. Ninth St., Cincinnati 2. 241-1822. James D. Shouse, chairman of board; John T. Murphy, pres; John J. Heywood, vp-treas; Al Bland, vp, programming.

New York 17: 415 Madison Ave. Plaza 1-5353. H. Peter Lasker, vp sls; P. Scott McLean, eastern tv sls mgr; Sam Schneider, eastern radio sls mgr.

Chicago 1: 360 N. Michigan Ave. State 2-6693. Harry Albrecht, vp, Central Div.; Andy Jacobs, Central Div. radio sls mgr.

Cleveland 14: 727 Natl City, E. 6th Bldg. Main 1-7756. Bert Julian, tv sls; Jon Abel, radio sls. (Represents Crosley-owned stations.)

D

**Day-Wellington Inc.** Vance Bldg., Seattle 1. Mutual 2-6535. Del Day, pres; Gil Wellington, sec-treas.

**Devney Organization Inc.** 347 Madison Ave., New York 17, N. Y. Murray Hill 3-5830. Edward J. Devney, pres.

Boston: 100 Boylston St. George C. Bingham, mgr.

Chicago: 360 N. Michigan Ave. Ronald J. Durham, mgr.

Los Angeles: 1680 N. Vine St. Harlan G. Oakes, mgr.

San Francisco 5: 681 Market St. Exbrook 2-1507. Ward Glenn, mgr.

Kansas City 5: 1012 Baltimore Bldg. Eugene F. Gray, mgr.

St. Louis: 915 Olive St. Eugene F. Gray, mgr.

THE

DEVNEY

ORGANIZATION,

INC.

STATION REPRESENTATIVES

347 Madison Ave., N.Y. 17, N.Y. MU 3-5830

**D-O Sales Service.** 347 Madison Ave., New York 17. MU 3-5830. Edward J. Devney, pres.

Chicago 1: 360 N. Michigan Ave. AN 2-5771. Ronald J. Durham, mgr.

**Dora-Clayton Agency.** 720 Carnegie Bldg., Atlanta 3. Jackson 5-7841. Clayton J. Cosse, pres-gen mgr; Dora C. Cosse, vp-sec; Al Price, acct exec.

**Bob Dore Assoc.** 11 W. 42nd St., New York 36. Oxford 5-8545. Bob Dore.

Los Angeles 28: 6381 Hollywood Blvd. 462-2351. Tracy Moore, Jerome A. Moore.

San Francisco 3: 703 Market St. 392-6444 Charles Morin.

Chicago 1: 75 E. Wacker Dr. 312-332-3614. Ed Sherinian.

E

**Robert E. Eastman & Co.** 1 Rockefeller Plaza, New York 20. LT 1-0800. Robert E. Eastman, pres; Richard C. Arbuckle, exec vp; Joseph P. Cuff, vp in chg of natl sls; Lee A. Leahy, vp & sec.

Chicago: 333 N. Michigan Ave. Financial 6-7640. Dale W. Stevens, mgr.

San Francisco: 105 Montgomery St. Yukon 2-9760. Robert W. Brokaw, mgr.

Dallas: 1601 Two-Eleven N. Ervay Bldg. Riverside 7-0095. Ed Carrell, mgr.

St. Louis: 915 Olive St. Central 1-6055. Bruce Houston, mgr.

Boston: Statler Office Bldg. 20 Providence St. LI 2-1790. Raymond A. Gardella, mgr.

Los Angeles: 1680 N. Vine St. Hollywood 4-7276. John A. Thackaberry, vp, mgr.

Detroit: 933 Book Bldg. Woodward 5-5457. William K. Burton, mgr.

Atlanta: 1430 W. Peachtree St., N.W. 875-7418. Richard M. Walker, mgr.

Philadelphia: 1601 Walnut St. Locust 7-7270. Derrick Dyatt, mgr.

**Eckels & Co.** 80 Boylston St., Boston, Mass. Liberty 2-6481. George R. Eckels, Irvin E. Dierdorff Jr., Diane Putnam.

F

**Feltis/Dove/Cannon Inc.** 1102 Tower Bldg., Seattle 1. Main 3-1868. Hugh Feltis, pres; Doug Dove, vp, radio; John Croghan, tv.

Portland 5, Ore.: Morgan Bldg. Capitol 7-5754. Cliff Engel, vp, mgr.

**Pine Music Hi-Fi Broadcasters Inc.** 8 W. 40th St., New York 18. Bryant 9-3576. Kenneth C. Schwartz, sls dir.

San Francisco 4: 41 Sutter St. Yukon 1-1199. Albert Chance.

**James C. Fletcher Jr., Midnight Sun Broadcasting Co.** 60 W. 46th St., New York 36. Circle 6-4084.

**FM Group Sales.** 1 Rockefeller Plaza, New

NEVER  
A NEWS BLACKOUT  
WITH R.N.I.

Republic News International  
132 3rd St., S.E., Washington, D. C.



# REPRESENTATIVES

York 20. Plaza 7-2256. Art Sakelson, pres.  
Chicago 11: 410 N. Michigan Ave. 467-6070. Chuck Kline, sls mgr.

**FM Unlimited.** 5449 Augusta. Chicago 51. 379-7557. Charles W. Kline, pres.

**Forjoe & Co., Inc.** 230 Park Ave., New York 17. Oregon 9-6820. Joseph Bloom, pres.

Chicago 1: 35 E. Wacker Drive, Central 6-7858.

Los Angeles 28: 1540 N. Highland Ave. Hollywood 6-7279.

San Francisco 5: 681 Market St. Douglas 2-6979.

Detroit 2: 659 Book Bldg. Woodward 1-6036.

**Forjoe-Tv Inc.** 230 Park Ave., New York 17. Oregon 9-6820. Joseph Bloom, pres.

Chicago 1: 35 E. Wacker Drive, Central 6-7858.

Los Angeles 28: 1540 N. Highland Ave. Hollywood 6-7279.

San Francisco 5: 681 Market St. Douglas 2-6979.

Detroit 2: 659 Book Bldg. Woodward 1-6036.

## G

**Gill-Perna Inc.** 654 Madison Ave., New York 21. Templeton 3-4740. Helen Gill, pres; John J. Perna Jr., executive vp.

Chicago 1: 75 E. Wacker Drive. Financial 6-9393. Walter Beadell, midwest sales mgr.

Detroit 26: 2915 Book Bldg. Woodward 2-7022. Daniel W. Bowen, mgr.

Los Angeles 57: 2252 W. Beverly Rd. Dunkirk 8-7115. Bambie C. Herrington, mgr.

San Francisco 4: 57 Post St. Sutter 1-5568. Joe Keller, mgr.

Atlanta 3: 401-2 William-Oliver Bldg. Jackson 4-0454. Harry J. Cannon, mgr.

**Good Music Broadcasters.** 355 Lexington Ave., New York 17, N. Y. Yukon 6-2680.

Raymond S. Green, pres; C. Otis Rawalt, exec vp; Tom Harrison, sls mgr.

Boston: 100 Boylston St. Hubbard 2-4370. George Bingham, mgr.

Philadelphia: 136 N. 17 St. LO 8-5880. Tom Harrison, mgr.

Chicago: 360 N. Michigan Ave. AN 3-5771. Ron Durham, mgr.

San Francisco: 166 Geary St. Yukon 6-0621. Don Pickens, mgr.

Kansas City: Baltimore Bldg. Grand 1-7832. Eugene F. Gray, mgr.

**Herbert E. Groskin & Co.** 310 Madison Ave., New York 17. Yukon 6-4366. Herbert Groskin, pres; William Underwood, natl sls mgr; Spyri Tomako, bus mgr.

## H

**Arthur H. Hagg & Associates, Inc.** 75 E. Wacker Drive, Chicago 1. Central 6-7553. Kern W. Hagg, pres; R. D. Hagg, vp.

New York 17: 205 E. 42nd St. E. J. Volekman.

Kansas City: 2201 Grand Ave. HA 1-7155. Robert J. Anderson, mgr.

**Bj Hamrick and Associates.** 6362 Hollywood Blvd., Hollywood 28, Calif. Bj Hamrick.

San Francisco 4: 41 Sutter St. 981-1100. Charles Toms.

Chicago 1: 333 No. Michigan Ave. 345-7530. Pat Gatto, Phil Boll.

Detroit, Michigan: 424 Book Bldg. 961-9704. Max Goldfarb.

New York 17: 441 Lexington Ave. 752-6462. Robert Richer.

**Harrington, Righter & Parsons.** 415 Madison Ave., New York 17. Murray Hill 8-7050. James O. Parsons Jr., pres; Volney Righter, vp-treas; John E. Harrington Jr., vp-sec.

Chicago 11: 430 N. Michigan Ave; Whitehall 4-0510. Robert L. Gilbertson Jr., vp-mgr.

Atlanta 9: 1430 W. Peachtree St., N.W. Trinity 5-8458. Frank B. Rice, mgr.

Boston 16: 80 Boylston St. Liberty 2-7537. Carter S. Knight, mgr.

San Francisco 4: Russ Bldg. Sutter 1-4125. Franklin Dougherty, mgr.

Hollywood 28: 1717 N. Highland Ave. Hollywood 6-4129. Byington F. Colvig, mgr.

St. Louis 1: 915 Olive St. Main 1-7475. Richard M. Gardner, mgr.

See Adv. page E-2.

**Bob Hix Co. Inc.** 280 Columbine St., Denver. 303-377-6526 Robert S. Hix, pres-gen mgr.

Kansas City 5: 1012 Baltimore Bldg. 816-471-5502.

St. Louis 1: 1005 Syndicate Trust Bldg. 314-231-9151.

**George P. Hollingsbery Co.** 307 N. Michigan Ave., Chicago 1. Dearborn 2-6060. Robert Pierce, radio sales mgr; Warren Nel-

son, vp, midwest tv; George P. Hollingsbery, chmn of bd.

New York 36: 500 Fifth Ave. Oxford 5-5560. F. E. Spencer Jr., vice chmn; Fred Hague, pres (radio); Harry Wise Jr., pres (tv).

Atlanta 1776 Peachtree St., N.W. 875-9620. Richard N. Hunter, exec. in charge.

Detroit 26: 500 Griswold St. Woodward 1-3555. Harry W. Betteridge, exec in charge.

San Francisco 4: 155 Montgomery St. Yukon 1-2110. George Hemmerle, mgr.

Los Angeles: 3325 Wilshire Blvd. Dunkirk 5-2071. Roy S. Edwards, vp, west coast.

Dallas 1: 211 N. Ervay St. Riverside 8-0057. George L. Pettett, mgr.

**Hal Holman Co.** 307 N. Michigan Ave., Chicago 1. Franklin 2-0016. Hal Holman.

New York 17: 347 Madison Ave. Murray Hill 3-5830. E. J. Devney.

Los Angeles 28: 6381 Hollywood Blvd., Hollywood 2-2351. Tracy Moore.

San Francisco 3: 703 Market St. Exbrook 2-6444. Charles Morin.

**George T. Hopewell Inc.** 101 Park Ave., New York 17. Lexington 2-3733. George T. Hopewell, pres.; Joseph S. Cannon, gen mgr.

Chicago 6: 205 W. Wacker Dr. State 2-5096. Hooper Jones, mgr; Laurie Thompson.

Detroit 26: Park Ave. Bldg. Woodward 1-3822. Tom Corlett.

Beverly Hills, Calif.: 111 N. LaCienega Blvd. Oleander 5-8326. Jim Walsh, mgr.

Atlanta 3: 501-2 William-Oliver Bldg. Jackson 4-0454. Harry J. Cannon, mgr.

**Bernard Howard & Co.** 20 E. 46th St., New York 17. Oxford 7-3750. Bernard Howard, pres; Jack Davis, exec vp.

Chicago 1: 35 E. Wacker Dr. Financial 6-9227. Robert Bell, mgr.

Atlanta: 1401 Peachtree St., N.E. Trinity 5-9043. Bernard I. Ochs, mgr.

Los Angeles, 69: 8430 Santa Monica Blvd. Oldfield 6-7200. Norman Berk, mgr.

San Francisco 4: 58 Sutter St. Yukon 1-3676. Leslie Ray Rhodes, vp.

**H-R Representatives and H-R Television.** (Note—Both firms have same executive and branch offices) 375 Park Ave., New York 22. Plaza 9-8800. Frank M. Headley, chmn of bd & treas (both companies); Frank E. Pellegrin, pres-sec, H-R Television, exec vp-sec, H-R Representatives; Dwight S. Reed, pres, H-R Representatives, exec vp, H-R Television; James M. Alspaugh, exec vp, H-R Representatives; Avery Gibson, vp; Max E. Everett, vp; Jack White, vp and natl sls mgr, H-R Television; Mel Grossman, dir of sls promotion; John T. Bradley, vp-eastern sls mgr, H-R Television; Edward P. Shurick, vp, H-R Television; Martin E. Goldberg, vp-research dir, both companies; Max M. Friedman, vp-eastern sls mgr, H-R Representatives.

Chicago 1: 35 E. Wacker Drive. Financial 6-6440. Dwight S. Reed (see above); Bill McRae, vp-midwestern sls mgr, H-R Representatives; Grant Smith, vp-midwestern sls mgr, H-R Television.

Hollywood 28: 6253 Hollywood Blvd. Hollywood 2-6453. Richard A. Leader, office mgr (both companies); Robert Billingsley, mgr, H-R Television.

San Francisco 4: 321 Bush St. Yukon 2-5837. Joe Friedman, mgr.

Detroit 26: 506 Penobscot Bldg. Woodward 1-4148. Gene Cloe, mgr.

Des Moines 9: 1004 Paramount Bldg. Atlantic 2-0201. Donald G. Peterson, mgr.

Atlanta 9: Peachtree-Pallsades Bldg. 1819 Peachtree St., N.E. 872-7701. Cal Cass, mgr.

Dallas 1: 211 North Ervay Bldg. Riverside 8-6035. Robert G. Dalchau, mgr.

St. Louis 1: 915 Olive St. Chestnut 1-4193. Arthur D. Kelley, mgr.

Minneapolis 2: Northwestern Bank Bldg. Federal 8-7017. Calden P. Stitt, mgr.

Boston 16: 1400 Statler Office Bldg. Liberty 2-0478. Santo J. Crupi, mgr.

Philadelphia 7: 1 East Penn Square. Locust 3-4296. Thomas Wood, mgr.

**William L. Hurley.** 1100 Roanoke Bldg., Minneapolis 2, Minn. 612-335-1341.

**Harry S. Hyett Co.** 630 Baker Bldg., Minneapolis 2. Federal 9-7179. Harry S. Hyett, pres.

## I

**Indie Sales, Inc.** 15 E. 40th St., New York 16. Lexington 2-5055. Hal Walton, gen mgr.

Chicago 1: 35 E. Wacker Drive. State 2-8196.

Detroit 26: 658 Book Bldg. Woodward 1-6036.

Los Angeles 15: 1540 N. Highland Ave. 466-7279.

**Inter-American Publications Inc.** 41 E. 42nd St., New York 17. Murry Hill 2-0884. Mrs. Argentina S. Ramos, pres; Vincent Schifano, vp; José Oviedo, treas; Octavio González, sec.

**Intercontinental Services Ltd.** 20 E. 46th St., New York 17. Yukon 6-0820. Harry M. Engel Jr., pres; Jeanette F. Sytsma, vp-mgr; John P. Barton, vp-sales mgr.

Los Angeles 28: 6331 Hollywood Blvd. Hollywood 2-2289. William Wallace.

San Francisco 4: Russ Bldg. Yukon 6-5366. Frank Waters.

## J

**H. S. Jacobson & Assoc.** 807 Wilcox Bldg., Portland 4, Ore. Capitol 6-3973.

Seattle: 314 First Ave. West. AT 2-7010.

## K

**The Katz Agency.** 666 Fifth Ave., New York 19. Judson 2-9200. Eugene Katz, pres; Edward Codel, vp client relations; Scott Donahue Jr., vp tv sales; Walter Nilson, tv sales mgr, West; Michael Membrado, tv sales mgr East; Morris S. Kellner, vp radio sales; Martin Beck, asst radio sales mgr; Daniel Denenholz, vp prom-rsch.

Chicago 1: Prudential Plaza, Mohawk 4-7150. Alan T. Axtell, mgr; Robert C. Rohde, Chi tv sales mgr, West; Joseph Hogan, Chi tv sales mgr East; William Lee, Chi radio sales mgr.

Detroit 26: 3166 Penobscot Bldg. 963-8420. William W. Joyce, vp-mgr.

St. Louis 1: 915 Olive St. Central 1-1868. James E. Muse, mgr.

Atlanta 9: 1392 Peachtree St. N.E. 875-1627. John G. Bolton Jr., mgr.

Dallas 19: 3505 Turtle Creek Blvd. Lakeside 6-7941. David Rutledge, mgr.

San Francisco 4: Russ Bldg. Douglas 2-7628. Franklin C. Wheeler Jr., mgr.

Los Angeles 36: 5455 Wilshire Blvd. Webster 3-8171. Gerald J. Jones, mgr.

Minneapolis 1: 1905 First National Bank Bldg., Federal 3-6201. Roland King, mgr.

Boston 16: 517 Statler Bldg. Liberty 2-5458. John T. King, mgr.

Philadelphia 10: 1102 Land Title Bldg. Locust 7-7950. Edward Papazon, mgr, tv; Arne N. Ramberg, mgr, radio.

See Adv. page E-1.

**Kentucky Radio Sales.** 2007 Kenilworth Ave., Louisville 5, Ky. 451-5045. Harry McTigue, pres.

**Kettell-Carter Inc.** 118 Newbury St., Boston 16. Kenmore 6-1966. Elmer Kettell, pres; Marjorie Carter, treas-sec.

**A. Lewis King.** 500 Fifth Ave., New York 36. Chickering 4-0119. A. Lewis King, owner.

**Nona Kirby Co.** 518 Statler Bldg., Boston 16. Hubbard 2-6117. Nona Kirby, pres; Kay Chille, vp-treas.

**Knight Sales Inc.** Lafayette Rd., Portsmouth, N. H. Geneva 6-7300. Direct line from Boston, phone Capital 7-2424. Norman Knight, pres; Harold H. Segal, gen mgr.

Boston 15, Mass.: 490 Commonwealth Ave. Kenmore 6-2770.

## L

**Morton Lowenstein Philadelphia Spot Sales.** 310 Glen Echo Rd., Philadelphia 19. Chestnut Hill 7-4510. Morton Lowenstein, owner-gen mgr.

**Bomar Lowrance & Assoc.** 710 Peachtree St., N.E., Atlanta 8. Trinity 6-6776. Clyde L. Clem, vp.

Dallas: Fidelity Union Life Bldg. Riverside 2-8206. Bomar A. Lowrance, pres.

St. Louis: 1015 Locust St., Chestnut 1-2451. Robert F. Keefe, vp-mgr.

**J. A. Lucas Co.** 1540 N. Highland Ave., Los Angeles 28. Hollywood 6-7279. J. A. Lucas, Sanford L. Kahn, vp.

New York 17: 40 E. 49th St. Plaza 3-3337.

Chicago 11: 400 N. Michigan Ave. 467-6106.

San Francisco: 681 Market St. Exbrook 2-8038.

## M

**Jack Masla & Co.,** 575 Madison Ave., New York 22. Plaza 2-6450. Jack Masla, pres; Allan S. Klammer, vp.

Chicago: 75 E. Wacker Drive, Central 6-7974. Robert A. Wencel, mgr.

Dallas: 532 Fidelity Union Life Bldg. Riverside 2-5409. Mario Messina, mgr.

Detroit: 1610 Book Bldg, 961-2635. Bernard Pearse, mgr.

Kansas City: 1012 Baltimore Bldg., Suite 502. Grand 1-7822. Eugene F. Gray, mgr.

St. Louis: 915 Olive St., Central 1-9151. Eugene F. Gray, mgr.

Los Angeles: 111 N. LaCienega Blvd., Beverly Hills, Olympia 2-1313. Lee O'Con-

# REPRESENTATIVES

nell, mgr.  
 San Francisco: 681 Market St. Exbrook 2-1507. Ward Glenn, mgr.

**Andy McDermott.** 85 Bloor St. E. Toronto, Ont. Phone 924-4477. Andy McDermott, Montreal, P. Q.: 1102 Windsor Hotel. University 6-2749. James D. McLennan, mgr.

**McGavren-Guild Co.** 60 E. 56th St., New York 22. Plaza 1-4650. Daren McGavren, pres; Ralph Guild, exec vp.  
 San Francisco 4: Russ Bldg. Yukon 6-4112. Ray Watson, mgr.  
 Los Angeles: 1741 Ivar Ave., Hollywood 4-7331. Walter E. Lake, vp.  
 Detroit: 1216 Dime Bldg. Woodward 2-5777. Harvey Glor, mgr.  
 Chicago: 35 E. Wacker Drive. Franklin 2-1370. Robert Mahlman, mgr.  
 St. Louis: 915 Olive St. Chestnut 1-5201 Tom Sullivan, mgr.  
 Atlanta 8: 805 Peachtree St., N.E. 873-3219. Duncan Mounsey, mgr.

**John L. McGuire & Co.** 1150 Delaware St., Denver 4. Tabor 5-7585. John L. McGuire, owner.

**Media Internationale Inc.** International Bldg., St. Mary's Square, San Francisco 8. Yukon 1-4910. Edward Anderson, pres; Daniel Norton, vp; Mat Wadleigh, vp.

**Media Representatives.** c/o S. S. Koppe Co., 30 Rockefeller Plaza, New York 20. Circle 6-1320. Edwin Seymour.

**The Meeker Co. Inc.** 521 Fifth Ave., New York 17. Murray Hill 2-2170. Robert D. C. Meeker, pres; Charles E. Standard, vp sales; Robert L. Dudley, vp station relations; Jack Hardingham, dir s/s development; Martin Mills, rsch and prom dir; John B. Dalton, John C. Kriete, Lynn W. Hall, William D. Burding, radio div; Herb Hahn, Gene Maclean.  
 Chicago 1: 333 N. Michigan Ave. Central 6-1742. Carl Jewett, vp-midwest mgr; Charles Compton, Fred Bauman.  
 San Francisco 5: 55 New Montgomery. Yukon 6-4940. Edgar B. Filion, vp-west coast mgr; James Monroe.  
 Los Angeles 28: 6362 Hollywood Blvd. Hollywood 2-6501. Donald C. Palmer, mgr.

**Clyde Melville Co.** 1300 Tower Petroleum Bldg., Dallas 1. Riverside 8-5239. Clyde B. Melville, pres.

**Mario Messina Co.** 532 Fidelity Union Life Bldg., Dallas. Riverside 2-5409. Mario Messina, mgr.

**Metro Radio Sales.** 3 E. 54th St., New York. Plaza 2-8228. H. D. (Bud) Newirth, vp & dir; Robert V. Coppinger, New York s/s mgr.  
 Philadelphia 3: 19th and Walnut Sts. Locust 8-2900. William Dallman, mgr.  
 Chicago 11: 410 N. Michigan Ave. 467-6340. Richard Kelliher, midwest mgr.  
 Detroit 2: Fisher Bldg. 873-8600. William Lauer, mgr.  
 San Francisco 4: 155 Montgomery St. Douglas 2-1945. Richard Schutte, mgr.  
 Los Angeles 5: 3600 Wilshire Blvd. 385-1424. Robert Jones, mgr.  
 St. Louis 1: 915 Olive St. Main 1-4800. LeRoy (Red) Rizor, mgr.

**Metro TV Sales.** 3 E. 54th St., New York. Plaza 2-8228. John E. Sias, vp & dir; Thomas Tilson, eastern s/s mgr.  
 (Same offices and phone numbers as Metro Radio Sales above.)  
 Philadelphia: Theodore Wrobel, mgr.  
 Chicago: Alfred D. Parenty, midwest mgr.  
 Detroit: Robert Glaser, mgr.  
 San Francisco: Graham Moore, mgr.  
 Los Angeles: Richard E. Drummy Jr., mgr.  
 St. Louis: George Diederich, mgr.

**Michigan Spot Sales.** Penthouse of Sheridan-Cadillac Hotel, Detroit 31. Woodward 1-3353. Charles J. Sitta, pres; Mrs. Frederick A. Knorr, vp; Eleanore Krupp, sec-treas.

**Mid-West Time Sales.** 800 W. 47th St., Kansas City, Mo. Logan 1-3193. Irv Schwartz, gen mgr.

**Art Moore & Associates.** Jones Bldg., Seattle 1. Mutual 2-3377. Art Moore, pres.  
 Portland 4: 520 S.W. Sixth Ave. Capital 8-7284.

**Tracy Moore & Associates.** 6381 Hollywood Blvd., Los Angeles 28. Hollywood 2-2351. Tracy Moore, Jerome A. Moore.  
 San Francisco 3: 703 Market St. Exbrook 2-6444. Charles E. Morin, mgr.

## N

**National Time Sales.** 122 East 42nd St., New York 17. Murray Hill 2-4500. Arthur Gordon, gen sales mgr.  
 Chicago 6: 205 Wacker Drive. 346-7421. Hollywood 28: 1680 N. Vine St. Hollywood 4-7395. Harlan G. Oakes.  
 San Francisco 8: 166 Geary St. Exbrook

7-4827. Don Pickens.  
 Atlanta 9: 1401 Peachtree St., N.E. Trinity 5-9403. Barney Ochs.

**NBC Spot Sales.** 30 Rockefeller Plaza, New York 20. Circle 7-8300. Richard H. Close, vp, NBC Spot Sales; Byron E. Goodell, tv spot sales dir; Fred Lyons, radio spot sales dir; Bill Fromm, new business and promotion mgr; Caroline Wynkoop, sales service mgr.  
 Chicago 54: Merchandise Mart. Superior 7-8300. Richard Bergh, central division, mgr-tv spot sales; Frank De Rosa, central division mgr, radio spot sales.  
 Hollywood: Sunset and Vine Streets. William Edouarde, mgr, LA radio spot sales; William Loudon, mgr, LA tv spot sales.  
 San Francisco 2: Taylor & O'Farrell Sts. Graystone 4-8700. Robert Anderson, mgr, tv spot sales; Ed Macaulay, western division mgr (radio).  
 Hartford 10: 1422 New Britain Ave. Adams 2-9118. David Scott, radio-tv mgr for New England.  
 Atlanta: 710 Peachtree St. N.E. Trinity 6-3726. Bomar Lawrence & Assoc.  
 Dallas: Fidelity Union Bldg. Riverside 6-3726. Bomar Lawrence & Assoc.  
 St. Louis: 1015 Locust St. CH 1-2451. Robert Keefe, Bomar Lawrence & Assoc.

**New England Spot Sales.** 100 Boylston St., Boston. Hubbard 2-4370 and Hubbard 2-4422. George C. Bingham, pres-treas; Charles Bell Jr., vp.

**Northern Broadcast Sales.** Box 6, Sault Ste. Marie, Mich. Melrose 2-2231. Russell J. Staffeld, pres.

## O

**Harlan G. Oakes & Associates.** 1680 Vine St., Hollywood 28. Hollywood 4-7395. Harlan G. Oakes, Hugh Wallace.  
 San Francisco: 690 Market St. Exbrook 7-4827. Dave Sandeberg.

**Bernard I. Ochs Co.** 1401 Peachtree St. N.E., Atlanta 9. Trinity 5-9403. Bernard I. Ochs, pres.

**Lee F. O'Connell Co.** 111 N. LaCienega Blvd., Beverly Hills, Calif. Olympia 2-1313. Lee F. O'Connell, pres-mgr.

**Richard O'Connell Inc.** 845 West End Ave., New York 25. Monument 3-3180. Richard O'Connell, pres.  
 Chicago 1: 333 N. Michigan Ave. State 2-7494. Robert Flanigan.  
 Dallas 1: 511 North Akard Bld. 214-747-3723. Allen Hundley.  
 Atlanta 9: 1371 Peachtree St., 404-875-6644. Clay Forker.  
 Los Angeles 28: 6331 Hollywood Blvd. 213-462-6676. Jim Gates.  
 San Francisco 4: 58 Sutter Street. 415-362-7159. Sue Masterson.

**Roger O'Connor Inc.** 270 Park Ave., New York 17. TN 7-9595. Roger O'Connor, pres; Gary Eckard, vp-sls mgr; John Griffin, natl s/s mgr.  
 Chicago: 307 North Michigan Ave. AN 3-6703. John K. Thorsen, mgr.  
 Minneapolis: 977 Northwestern Bank Bldg. 333-1496. James Bowden, mgr.  
 Dallas: 410 Reliance Life Bldg. RI 8-0437. Wells F. Bruen, mgr.  
 Los Angeles: 6223 Selma Ave. HO 4-2722. Mal Ewing, mgr.  
 Seattle: (Feltis, Dove & Cannon Inc.), Tower Bldg. 623-1868. Hugh Feltis, mgr.  
 Portland, Ore.: (Feltis, Dove & Cannon Inc.) Morgan Bldg. 227-5754. Cliff Engel, mgr.  
 Denver: (Bob Hix Co.) 280 Columbine St. 337-6526.  
 San Francisco: 105 Montgomery St. YU 1-5808. Roland Kay, mgr.

**Ohio Stations Representatives.** Fidelity Bldg., 2nd Floor, Cleveland 14. Superior 1-0036. Leonard F. Auerbach, gen mgr; N. Lasch, asst to gen mgr.

**Ohland/Robeck Inc.** 230 Park Ave., New York 17. Oregon 9-9171. Otto A. Ohland, pres; Peter M. Robeck, vp.

## P

**Pan American Broadcasting Co.** 380 Lexington Ave., New York 17. Murray Hill 2-4500. E. Bernard, vp; Arthur Gordon, gen sales mgr; Allen Alpert, promotion dir.

**Peters, Griffin, Woodward.** 250 Park Ave., New York 17. YU 6-7900. H. Preston Peters, pres; Lloyd Griffin, pres-tv; Ray M. Stanfield, vp-radio; Arthur E. Muth, vp, tv s/s mgr; William Waiters, vp, tv s/s mgr.  
 Chicago 1: Prudential Plaza. Franklin 2-6373. John A. Croy, vp; Arthur W. Bagge, vp-radio, midwest s/s mgr; William J. Tynan, vp; W. Donald Roberts, tv s/s mgr; Louis J. Hummel Jr., tv s/s mgr.  
 Detroit 26: Penobscot Bldg. Woodward 1-4255. William W. Bryan, vp, radio;

James R. Sefert, tv.  
 Philadelphia 7: 12 S. 12th St., Walnut 3-0455. Donald Heller.  
 Los Angeles 36: 5455 Wilshire Blvd., Webster 8-3585. Charles R. Kinney, vp, west coast; Robert G. Hinds, radio.  
 Atlanta 9: 1371 Peachtree St., N.E., Trinity 5-7763. William J. Stubbs, vp, tv; William O. Jones, radio.  
 Minneapolis: First National Bank Bldg. 333-2425. John Cameron.  
 St. Louis: Syndicate Trust Bldg. Chestnut 1-3171. Arnold K. Knippenberg.  
 Dallas 1: Fidelity Union Life Bldg. Riverside 7-9926. M. C. Via Jr., tv; John C. Butler, radio.  
 San Francisco 4: Russ Bldg. Yukon 2-9188. John Brigham, tv s/s mgr; G. E. Hurst, radio.

**Edward Petry & Co., Radio Div. 3 E. 54th St., New York 22.** Murray Hill 8-0200. Edward Petry, chmn of board; Edward Vovnow, pres, (Chicago); Martin L. Nierman, exec vp; Ben H. Holmes, radio vp; Martin Percival, eastern sales mgr; William Steese, mgr; sales promotion.  
 Chicago 11: 400 N. Michigan Ave. Whitehall 4-0011. William Pipher, sales mgr.  
 Detroit 26: 645 Griswold St. Woodward 3-0125. William Cartwright, sales mgr.  
 San Francisco 4: Russ Bldg. Yukon 2-3631. Lloyd McGovern, sales mgr.  
 Los Angeles 5: 3424 Wilshire Blvd. Dunkirk 8-1143. Garrett Hollman, sales mgr.  
 St. Louis 1: 915 Olive St. Chestnut 1-7191. Samuel Hall Jr., sales mgr.  
 Atlanta 9: 1375 Peachtree St., N.E. 875-8547. Joseph Sierer, sales mgr.  
 Boston 16: 801 Statler Bldg. Hubbard 2-6440. Frank Howard, sales mgr.  
 Dallas 1: 211 N. Ervay St. Riverside 1-9454. Barney Broiles, sales mgr.

**Edward Petry & Co., Television Div. 3 E. 54th St., New York 22.** Murray Hill 8-0200. Edward Petry, chmn of board; Edward E. Vovnow, pres, (Chicago); Martin L. Nierman, exec vp; Edward C. Page, vp, eastern sales mgr; Robert L. Hutton Jr., vp-promotion mgr; Roger J. LaReau, vp-dir, client relations.  
 Chicago 11: 400 N. Michigan Ave. Whitehall 4-0011. Louis A. Smith, vp-sales mgr.  
 Atlanta 9: 1375 Peachtree St. 875-8547. Richard Hughes, sales mgr.  
 Boston 16: 801 Statler Bldg. Hubbard 2-6440. Frank Howard, sales mgr.  
 Detroit 26: 645 Griswold St. Woodward 3-0125. Bruce C. Mayer, sales mgr.  
 Los Angeles 5: 3424 Wilshire Blvd. Dunkirk 8-1143. Bill Larimer, sales mgr.  
 San Francisco 4: Russ Bldg. Yukon 2-3631. George Ledell, sales mgr.  
 St. Louis 1: 915 Olive St. Chestnut 1-7191. Junius Zolp, sales mgr.  
 Dallas 1: 211 N. Ervay St. Riverside 1-9454. David Millam, sales mgr.

**Don R. Pickens Co.** 166 Geary St., San Francisco 8. Yukon 6-0621. Don Pickens, Phil Sheridan.  
 Beverly Hills: 111 N. LaCienega Blvd. Oleander 5-7597. Lee F. O'Connell.

**Pittsburgh College Network.** 7403 Oakland Sta., Pittsburgh 13. 412-621-8579. Daniel G. Johnson, pres.  
 New York: 11 W. 42nd St. Longacre 4-6761. Michael Marcousky.

**Prestige Representation Organization.** 441 Lexington Ave., New York 17. Murray Hill 7-3380.  
 Sam Brownstein, gen mgr.  
 Chicago 1: 333 N. Michigan Ave. 346-7530. Pat Gatto, Phillip L. Boll.  
 Hollywood 28: 1540 N. Highland. Hollywood 6-7279. Sanford Kahn.  
 San Francisco 11: 681 Market St. Exbrook 2-8038. Ward Glenn.  
 Philadelphia: 1713 Spruce St. 545-4334. Norman K. Hoover.  
 Detroit: 424 Book Building. Woodward 1-9704. Max Goldfarb.

## R

**Paul H. Raymer Co.** 444 Madison Ave., New York 22. Plaza 9-5570. Paul H. Raymer, pres; Fred C. Brokaw, exec vp-natl tv sales mgr; Mitchell B. DeGroot, mgr radio; Stuart M. Kelly, vp.  
 Chicago 11: 435 N. Michigan Ave. 644-4473. John H. Wrath, vp & mgr.  
 Detroit 26: 2349 Penobscot Bldg. Woodward 3-0764. Robert E. Rains, mgr.  
 Dallas 1: 306 Mercantile Securities Bldg. Riverside 1-5663. Ralph Widman, mgr.  
 Atlanta 9: 1627 Peachtree St., N.E. Trinity 3-3519. Edward D. Brandt, mgr.  
 Hollywood 28: 1680 Vine St. Hollywood 2-2376. John D. Gale, mgr.  
 San Francisco: 1504 Russ Bldg. Yukon 1-1833. J. Milton Seropan, mgr.

**RKO General Broadcasting National Sales.** 1290 Avenue of the Americas, New York 19. Longacre 4-8000. Donald J. Quinn, dir of natl s/s; Sidney P. Allen, dir of agency client relations; Frank Boehm, dir of rsch and promotion.



## REPRESENTATIVES

Chicago: Tribune Towers Bldg. Hollywood 38; 5515 Melrose Ave. San Francisco 8; 415 Bush St.

**Richer, Robert, Representatives Inc.** 411 Lexington Ave., New York 17. 212-752-6462. Robert E. Richer, pres. Hollywood 28; 6362 Hollywood Blvd. 213-466-9877. BJ Hamrick. San Francisco 4; 41 Sutter St. 415-981-1199. Chuck Toms. Chicago 1; 333 N. Michigan Ave. 346-7530. Pat Gatto, Phillip Boll. Detroit 26; 424 Book Bldg. Woodward 1-9704. Max Goldfarb. **Rollins Broadcasting Inc.** 565 Fifth Ave., New York 17. Oxford 7-7040. Graeme Zimmer, vp.

### S

**Savalli/Gates Inc.** 405 Park Ave., New York 22. Plaza 1-3366. Joseph Savalli, pres; Russell Walker, Samuel F. Jackson, William N. Wilson. Chicago 1; 333 N. Michigan Ave. State 2-7494. Robert Flanigan, mgr; Rick Phalen Jr. Atlanta: 1371 Peachtree St. Trinity 5-6644. Clay E. Forker, mgr. Dallas 1; 511 N. Akard Bldg. Riverside 7-3723. Allen Hundley, mgr. Los Angeles 57; 6331 Hollywood Blvd. 213-462-6676. James C. Gates, Harry H. Stanley, George Allen. Clark N. Barnes, mgr. San Francisco 4; 58 Sutter St. Douglas 2-7159. Sue Masterson, mgr.

**Select Station Representatives.** 400 Madison Ave., New York 17. Plaza 8-1850. Al Shepard.

Chicago 1; 333 N. Michigan Ave. 332-0946. Irwin W. Unger. Detroit 26; 1610 Book Bldg. 961-2685. Bernard P. Pearse. San Francisco 4; 249 Pine St. Exbrook 7-6187. Bob Allen. Hollywood 38; 1258 N. Highland Ave. Hollywood 6-5427. Art Astor. Atlanta 8; 710 Peachtree St., N.E. Trinity 6-6776. Clyde L. Clem. St. Louis 1; 1015 Locust St. Chestnut 1-2451. Robert F. Keefe. Dallas: 923 Fidelity Union Life Bldg. Riverside 2-8206. Bomar A. Lawrance. Denver: 1150 Delaware St. Tabor 5-7585. John McGuire.

**William L. Simpson & Associates.** 314 First Ave. W., Seattle 99. Wash. Atwater 2-7010. William L. Simpson, pres.

**Skyline Advertiser Sales Inc.** Box 2191, Idaho Falls, Idaho. Jackson 3-4567. Melvin B. Wright, pres & gen mgr; Melva Searle, office mgr.

**Soderlund Co.** 7 Kiewit Plaza. 3555 Farnam, Omaha 31, Neb. 341-7535. Harold A. Soderlund, pres; Ruth Schmid.

**Southern Spot Sales Ltd.** 72 Eleventh St. N.E. Atlanta 9. Trinity 5-0404. Robert W. Jensen, exec vp.

**Spanish International Network Sales Inc.** 247 Park Ave., New York 17. Oxford 7-0585. Rene Anselmo, exec vp.

**Spot Times Sales Inc.** 444 Madison Ave., New York 22. Plaza 3-3337. John Erickson, pres; Carl Loucks, vp; John Cooke, eastern sls mgr.

Chicago 400 N. Michigan Ave. 467-6106. John E. Erickson, mgr. San Francisco: 681 Market St. 392-8038. Jim Lucas, mgr.

Minneapolis 22; 977 Northwestern Bank Bldg. 3-31496. Jim Bowden, mgr. Los Angeles: 1540 N. Highland Blvd. 466-7279. Sandy Kahn.

**Stone Representatives Inc.,** 7 E. 47th St., New York 17. Murray Hill 8-4310. Peggy Stone, pres; George Schmidt, vp.

Chicago 1; 75 East Wacker Dr. 312-372-0910. Sy Thomas, vp. Beverly Hills, Calif.: 111 North La-Cienega Blvd. 213-655-7597. Lee F. O'Connell.

San Francisco 5; 690 Market Street. 415-397-0536. Dave Sandberg, mgr. Seattle 98101: Tower Bldg. 206-623-1868. Hugh Feltis, mgr.

Boston 6; 100 Boylston St. 617-482-4442. George Bingham, mgr.

Atlanta 30309: 72 Eleventh St., N.E. Philadelphia 30; 1713 Spruce St. 215-545-7609. Paul O'Brien, mgr.

Portland, Oregon 5; Morgan Bldg. 503-227-5754. Cliff Engel, mgr.

**Storecast Corp. of America.** 11 W. 42nd St., New York 36. Longacre 5-7715. Stanley Joseloff, chmn of bd.; Nate Safferstein, pres; Joe Kennelly, gen mgr.

Philadelphia: 1505 Race St. Locust 7-7609. M. G. Millman, branch mgr. Chicago 34; 7050 W. Belmont Ave. Avenue 6-0323. Ray Marinangel, branch mgr.

West Hartford 7; 1001 Farmington Ave. Adams 6-0619. Tom Mulligan, branch mgr. Newark 2, N. J.: 185 Washington St.

Mitchell 3-6160. Art McGarrity, branch mgr.

Wilkes-Barre, Pa.: Box 820, 288-4625. Tom Woods, branch mgr.

Johnstown, Pa.: 636 Scalp Ave. 266-2057. Kenneth A. Carsto, branch mgr.

Minneapolis: 5407 Excelsior Blvd. Walnut 6-1617. James Fischer, branch mgr.

**Storer Television Sales Inc.** 500 Park Ave., New York 22. Plaza 2-7600. Peter Storer, pres; Francis P. Barron, vp & gen mgr; John D. Kelly, eastern sales mgr; Joseph P. Dowling, promotion mgr; Gail Yingling, cmplr.

Chicago 1; 333 N. Michigan Ave. Central 6-9550. Julian Kanter, mid-west sales mgr.

Atlanta 5; 1018 W. Peachtree St., N.W. 875-8576. Paul Raymon, sls mgr.

Detroit 2; New Center Bldg. Suite 521. 873-2383. James E. Goldsmith, sales mgr.

Los Angeles 5; 338 S. Western Ave. Dunkirk 9-3133. Henry R. Flynn, west coast sales mgr.

San Francisco 4; Russ Bldg. 235 Montgomery. Yukon 1-8860. Gayle Grubb, sales mgr.

**E. S. Sumner Corp.** 1250 Ave. of the Americas, New York 20. LT 1-8330. E. S. Sumner, pres; T. R. Gaulocher, vp.

Chicago 1; 333 N. Michigan Ave. ST 2-0650. Carroll Layman.

### T

**Tele-Radio & Tv Sales Inc.** 733 Third Ave., New York 17. Yukon 6-9717. Warren Shuman, gen mgr.

Los Angeles 28; 1540 N. Highland Ave. Hollywood 6-7279.

San Francisco 11; 100 California St. YU 2-9933.

Chicago, Detroit, St. Louis: Call operator Enterprise 7439.

Minneapolis-St. Paul: Call operator Zenith 7439.

Atlanta: Call operator Wx 7439.

**Television Advertising Representatives Inc.** 666 Fifth Ave., New York 17. Judson 2-3456. Robert M. McGredy, mgng dir; Lamont L. Thompson, exec vp.

Chicago 11; 400 N. Michigan Ave. 527-4567. William B. Condon, mid-west sls mgr.

Detroit 26; 1751 Penobscot Bldg. Woodward 5-6454. Robert Newsham, mgr.

Los Angeles 28; 6290 Sunset Blvd. Hollywood 5-6454. J. R. Loughrin, mgr.

San Francisco 4; 155 Montgomery St. Prospect 6-9494. Harry Diner, mgr.

Atlanta: 1776 Peachtree Road, N.W. 876-8843. James Thrash, mgr.

**Thoms Radio-Tv Enterprises.** 75 Scenic Highway, Asheville, N. C. Area code 704-254-4663. Harold H. Thoms, pres.

**T.I.E. Sales, Ltd.** 230 Park Ave., New York 17. Oregon 9-0560. Stephen A. Mann, pres; Boris Frank, vp, sls; Donald G. Softness, vp, prom & pub.

Associated Offices in London, Paris, Dusseldorf.

**Triangle Publications Inc.** Radio & Television Div. 320 Park Avenue, New York 22. Plaza 9-7115. Edward H. Benedict, dir natl sls.

Los Angeles: 3600 Wilshire Blvd. Dunkirk 7-1296. Charles Cady.

Baltimore: 6404 Sharon Road, Drexel 7-6222. Charles Powell.

### U

**U B C Sales Inc.** 7 East 43d Street, New York 17. Plaza 5-9145. Robert Wittig, sls dir.

Chicago: 410 N. Michigan Ave. Warren Daniels.

Washington, D. C.: Shoreham Hotel, Suite 101A. Richard Eaton.

### V

**Venard, Torbet & McConnell, Inc.** 579 Fifth Ave., New York 17. Murray Hill 8-1088. Lloyd George Venard, pres; Alan L. Torbet, exec vp; James V. McConnell, vp; Stephen R. Rintoul, vp.

Chicago 1; 35 E. Wacker Drive. State 2-5260. Howard B. Meyers, vp; Stephen R. Rintoul, Radio.

Detroit 26; 808 Penobscot Bldg. Woodward 3-4075. James A. Brown Jr.

Los Angeles: 1258 N. Highland Ave. Hollywood 6-5426. N. Arthur Astor.

San Francisco 4; 249 Pine St. Exbrook 7-6187. Robert Allen, vp.

Dallas 1; 1505 Elm St. Riverside 2-5101. Al Hazelwood, mgr.

St. Louis 1; 915 Olive St., Chestnut 1-3414. Martin Ludington, mgr.

### W

**Wm. J. Wagner & Associates.** 1001 Tower Bldg., Seattle 1 Main 4-6333. William J. Wagner, gen mgr; Jack Hauser, Seattle sales mgr; Alma Wilson, traffic mgr.

**Walker-Bawalt Co.** 347 Madison Ave.,

New York 17. Murray Hill 3-5830. J. Wythe Walker, pres.

Chicago 1; 360 N. Michigan Ave. Andover 3-5771. Ron Durham.

Boston: 100 Boylston St. Hubbard 2-4370. George Bingham, vp.

Los Angeles: 1680 N. Vine St. Hollywood 28. Hollywood 4-7395.

San Francisco 5; 690 Market St. 415-397-4827. David Sandberg.

Kansas City 5; 1012 Baltimore Bldg. Grand 1-5502. Eugene Gray.

St. Louis: 915 Olive St. Chestnut 1-4350. Eugene Gray.

**Hal Walton & Co.** 15 E. 40th St., New York 16. Lexington 2-5055. Hal Walton, pres; Toni Victor, director station relations; James A. Popper, controller.

Chicago 1; 35 E. Wacker Drive. State 2-8196. Paul V. Elsbury, mgr.

Detroit 28; 658 Book Bldg., Woodward 1-6036. Paul Pequinot, mgr.

Los Angeles 15; 1540 N. Highland Ave. 213-466-7279. Sandy Kahn.

San Francisco: 481 Market St. 392-8083. Atlanta: 501 William Oliver Bldg. 524-0454.

**Wayne-Evans & Associates.** Northwestern Bank Bldg. Minneapolis 2. Federal 8-7017. Calden P. Stitt, exec vp & gen mgr; John F. Brennan, sls mgr.

**Grant Webb & Co.** 509 Madison Ave., New York 22. Murray Hill 8-7550. Grant Webb, pres; Harry White, sls mgr.

Chicago 1; 333 N. Michigan Ave. 236-5818. Ken Schaefer, in charge of sales.

San Francisco 5; 681 Market St., Exbrook 7-4512. Greg Macafee, in charge of sales.

Hollywood: 6223 Selma Ave. HO 4-7901. Vince Cremona, charge of sls.

**Weed Radio Corp.** 535 Fifth Ave., New York. TN 7-2600. C. C. Weed, pres; Joseph J. Weed, vp; Edwin J. Fitzsimmons, vp in charge of sales.

Chicago: 435 N. Michigan Ave. 467-7070. C. C. Weed, mgr.

Detroit 26; 1610 Book Bldg. Woodward 1-2685. B. P. Pearse, mgr.

Atlanta 9; P. O. Box 7663, 876-6464. Robert Jensen.

Hollywood 28; 6331 Hollywood Blvd. Hollywood 2-6676. J. C. Gates, mgr.

San Francisco: 681 Market St. 392-1507. Ward Glen.

Boston 16; Statler Bldg. Hubbard 2-6117. Nona Kirby, mgr.

St. Louis 23; 8138 Normal Drive. 843-2400. Jack Hetherington, mgr.

Seattle 1; 1001 Tower Bldg. Main 4-6333. William J. Wagner.

Portland, Ore: 807 Wilcox Bldg. Capital 6-3973. H. S. Jacobson, mgr.

**Weed Television Corp.** 579 Fifth Ave., New York 17. Plaza 9-4700. Joseph J. Weed, pres. Weed Radio Corp. and Weed Television Corp. have same executives in their offices.

Chicago: 435 N. Michigan Ave. 467-7070. C. C. Weed, vp.

Detroit 26; 1610 Book Bldg. Woodward 1-2685. B. P. Pearse, mgr.

Atlanta: 406 Henry Grady Bldg. 524-3516. George R. Swearingen, mgr.

Hollywood 28; 6331 Hollywood Blvd. Hollywood 2-6676. J. C. Gates, mgr.

San Francisco: 681 Market St. Exbrook 7-0535. Ted Hill, mgr.

Boston 16; Statler Bldg. Hubbard 2-6117. Nona Kirby, mgr.

St. Louis 5; 7603 Forsythe Blvd. Parkview 7-7375. Jack Hetherington, mgr.

Seattle 1; 1001 Tower Bldg. Main 4-6333. William J. Wagner.

Denver: 1150 Delaware St. Tabor 5-7585. John L. McGuire, mgr.

Portland, Ore: 807 Wilcox Bldg. Capital 6-3973. H. S. Jacobson, mgr.

**WGN-AM-TV Chicago.** 220 E. 42 St., New York. Murray Hill 2-7545. Ed Gerken, radio sales mgr; Robert Innes, tv sales mgr.

**Joe Wootton Associates.** 2171 Madison Ave., New York 37. Adirondack 4-8811. Joe Wootton, pres.

### Y

**Adam Young Inc. and Young Canadian, Ltd.** 3 E. 54th St., New York 22. Plaza 1-4818. Adam Young, pres; James F. O'Grady Jr., exec vp; William B. Peavey, gen sls mgr tv; Thomas J. White Jr., gen sls mgr radio; Marvin Roslin, rsch dir; Thomas F. Malone, vp (Canada).

Chicago: Prudential Plaza. Michigan 2-6190. John Stella, mgr tv; Earl Steil, mgr radio.

Atlanta: 1182 W. Peachtree St. Trinity 3-2564. Harold M. Parks, mgr.

Boston: 129 Newbury St. Congress 2-

## CANADIAN REPS—ABC NETWORK

1145. William A. Queen, mgr.  
St. Louis: 915 Olive St. Main 1-1424.  
Thomas Dolan, mgr.  
Los Angeles: 6290 Sunset Blvd. Sunset  
Vine Towers, Hollywood 2-2389. William  
B. Wallace, mgr.  
San Francisco: 105 Montgomery St. Yukon  
6-5366. John Slocum, mgr tv; Bob  
Somerville, mgr radio.  
Detroit: 2940 Book Bldg. Woodward 3-  
6919. Fred Freeman, mgr.  
Dallas: 1300 Tower Petroleum Bldg.  
Riverside 8-5239. Clyde B. Melville, mgr.

### Canadian Station Representatives

**Air-Time Sales Ltd.** 2149 Yonge St., Toronto, Ont. Hudson 5-0746. Michael J. Calahan, pres; Adrian C. Eagan, exec vp. Montreal: 1396 St. Catherine St., W. University 1-0117. Michael Mezo, sls mgr.

**All-Canada Radio & Television Ltd.** 1000 Yonge St., Toronto 5, Ont. Walnut 5-9361. J. Stuart MacKay, pres; Reo C. Thompson, gen mgr; Robert F. Tait, mgr, radio div; Ross A. McCreath, mgr, tv dir; Dana Murray, mgr, program div; P. H. McCurdy, promotion mgr.  
Montreal: 922 Dominion Square Bldg. University 1-8656. Ken Baker, mgr.  
Toronto 5: 1000 Yonge St. Walnut 5-9361. Harold Abernethy, mgr, radio; Bob Armstrong, mgr, tv.

Winnipeg: 706 Electric Railway Chambers. Whitehall 2-6861. Wm. Edge, mgr.  
Calgary: Taylor, Pearson & Carson Bldg. 241-2455. Jack Cavanaugh, mgr.  
Vancouver: 1161 Melville St. Mutual 4-7461. John Baldwin, mgr.  
New York: 10 Rockefeller Plaza. Circle 6-1425. R. Lloyd Johnston, radio dir; Robert L. Bickerton and I. William Townsend, TV supvrs.

**Broadcast Representatives Ltd.**, 211 Dayton Bldg., Winnipeg, Man. Whitehall 3-6115. J. O. Blick, pres; Mrs. H. Kolomaya, off mgr.

**Canadian Broadcasting Corp. National Selective Sales.** 354 Jarvis St., Toronto Ont. 925-3311. John R. Malloy, sls dir (Eng); R. S. Joynt, mgr radio sls; F. Bardeau, supvr TV net sls; G. Epworth, supvr ntl TV sls.  
Montreal: Radio Canada Bldg. 868-3211.

**Broadcast Representatives Ltd.**, 211 Dayton Bldg., Winnipeg, Man. Whitehall 3-6115. J. O. Blick, pres; Mrs. H. Kolomaya, off mgr.

**Canadian Broadcasting Corp. National Selective Sales.** 354 Jarvis St., Toronto Ont. 925-3311. John R. Malloy, sls dir (Eng); R. S. Joynt, mgr radio sls; F. Bardeau, supvr TV net sls; G. Epworth, supvr ntl TV sls.  
Montreal: Radio Canada Bldg. 868-3211.

M. Valiquette, sls dir (Fr); J. Desmarais, mgr radio sls; W. Chevrier, mgr ntl sel TV sls.

**Hardy Radio & Television Ltd.** 2 Carlton St., Toronto. Empire 3-9433. A. C. Harrison, gen mgr.  
Quebec: 1143 St. Jean St. LaFontaine 5-7373.  
Montreal: 1500 Stanley St. Victor 2-1101. Marc Legault, mgr.

**Ralph J. Judge & Co.**, 1405 Bishop St., Montreal, Que., Victor 9-2076. Ralph J. Judge, pres.

**Paul L'Anglais Inc.**, 234 Eglinton Ave. E., Toronto 12, Ont., Hudson 7-4666. Gaston Belanger, Alex Bedard, A. L. d'Eon, C. D. Dickie.

Montreal, Que.: 1405 de Maisonneuve St., Lafontaine 6-9201. Paul L'Anglais, pres; Guy Daviault, mgr.

**Cam Logan & Associates**, 13 Shuter St., Toronto, Ont. 366-4443. Cam Logan, pres.  
Montreal: 1405 Bishop St. 849-2076. Ralph R. Judge.

**A. J. Messner & Co.**, 171 McDermot Ave. E., Winnipeg, Man. 943-9574. TWX 03-5563. A. J. Messner, mgr. Murray Messner, asst mgr.

**Paul Mulvihill & Co., Ltd.** 77 York St., Toronto. Empire 3-8814. Paul Mulvihill, N. Bonnell, William Wallace, R. J. Dale, B. Sadler.

Montreal: 1434 St. Catherine St. W. University 1-7987. Sheldon Lodge, K. Billings.

Mrs. Chris McGarrett, 34 Woodlawn Ave., West, 921-8022.

**National Time Sales.** 2149 Yonge St., Toronto. Hudson 7-3023. Roy Green, sales mgr.

Montreal, Que.: 1396 St. Catherine St. W., University 1-0117. Michael Mezo, sales mgr.

**Lorrie Potts & Co.** 1454a Yonge St., Toronto 7, Ont. Walnut 1-8951. Lorrie Potts, mgr.

Montreal, Que.: 1117 St. Catherine St. W. Victor 5-6448. Scotty Sheridan, mgr.

**Radio Representatives Ltd.** 76 St. Clair Ave. W., Toronto 7, 924-0727. T. G. Ferris, pres-gen mgr; R. H. Quinn, ex vp.

Montreal: 1411 Crescent St. Avenue 8-4257. Jon Porter, branch mgr.  
Vancouver, B. C.: 1131 Richards St.

Mutual 5-0288. Frank Jobs, branch mgr.  
Winnipeg, Man.: 171 McDermot Ave., Whitehall 3-9574. A. J. Messner, mgr.

**Radio & Television Sales Inc.** 85 Bloor St. E., Toronto. Phone 924-4477. Andy McDermott.  
Montreal, P. Q.: 1102 Windsor Hotel. University 6-2740. Jim McLennan, mgr.

**Scharf Broadcast Sales Ltd.**, 1006 Richards St., Vancouver 2, B. C. Mutual 4-6277. C. A. Brian Scharf, pres.

**Standard Broadcast Sales Ltd.** 37 Bloor St. W., Toronto 5. 924-5721. Waldo J. Holden, pres; Arnold Stinson, vp.  
Montreal 25: 1407 Mountain St. 824-2454. Wm. V. Stoeckel, vp.

**Stephens & Towndrow Ltd.** 1608 Carlton Tower, 2 Carlton St., Toronto. Empire 8-3021. E. P. Towndrow, Wm. Stephens.  
Montreal: 2055 Peel St., Suite 675. Victor 4-3975. E. Richmond G. Royal.  
FM Division, 912 Carlton Tower, 2 Carlton St., Toronto. Empire 8-2901. R. Sheppard.

**Stovin-Byles Ltd.** 400 Jarvis St., Toronto 5, Ont. 924-5764. W. D. Byles, pres; W. H. Clark, exec vp; A. E. Stewart, vp & gen mgr; F. G. Strange, vp & mgr, eastern TV div; J. L. Raeburn, vp & mgr western TV div; Jack Turrall, mgr radio div.  
Montreal: 1500 Stanley St., Room 522. 849-7731. J. R. Genin, vp & mgr.  
Winnipeg: 305 Lindsay Bldg., Portage & Notre Dame. 943-2662. C. J. McCartney, mgr.

Vancouver: 615 W. Pender St., Suite 517. 684-4831. J. W. Stovin, vp & mgr.

**Television Representatives Ltd.** 76 St. Clair Ave. W., Toronto 7, Ont. 924-0727. T. G. Ferris, pres-gen mgr; R. H. Quinn, exec vp.

Montreal: 1411 Crescent Ave. Avenue 8-4257. Bruce R. Young, branch mgr.

Vancouver, B. C.: 1131 Richards St. Mutual 5-0288. Frank Jobs, branch mgr.

Winnipeg, Man.: 171 McDermot Ave. Whitehall 8-9574. A. J. Messner, mgr.

**Tyrrell & Nadon Broadcast Representatives Ltd.** 484 Church St., Toronto 5, Ont. 925-4308. John Tyrrell, vp.  
Montreal, Que.: Palais du Commerce Bldg., 1600 Berri St. Victor 5-2616. Jean Nadon, pres.  
Vancouver, B. C.: 1900 West 4th Ave. REgent 1-6511. D. McDonald, mgr.

## ABC 7 WEST 66th ST., NEW YORK 23, N. Y.

## SUSQUEHANNA 7-5000

### American Broadcasting—Paramount Theatres Inc.

#### BOARD OF DIRECTORS

A. H. Blank, John A. Coleman, Everett H. Erlick, E. Chester Gersten, Leonard H. Goldenson, Robert H. Hinckley, Robert L. Huffines Jr., Walter P. Marshall, James G. Riddell, Simon B. Siegel, Alger B. Chapman, Joseph A. Martino, Jack Hausman, David B. Wallerstein.

#### OFFICERS

Leonard H. Goldenson, pres; Simon B. Siegel, exec vp; Edward L. Hyman, vp; Jerome Golden, vp and secretary; James C. Hagerty, vp; Herbert R. Hahn, vp; Martin Brown, treasurer; Joseph Fitzpatrick, asst treasurer; John Regazzi, comptroller; Everett H. Erlick, vp & general counsel; Edith Schaffer, Mortimer Weinbach and Franklin Feinstein, assistant secretaries.

### American Broadcasting Co.

(A Division of American Broadcasting-Paramount Theatres Inc.)

#### OFFICERS

Leonard H. Goldenson, pres., AB-PT, and pres., ABC; Simon B. Siegel, exec vp, AB-PT and ABC; Martin Brown, treasurer of AB-PT and vp and treasurer of ABC; Michael P. Boland, vp in chg of financial controls; Charles T. Ayers, vp; Julius Barnathan, vp; Alfred Beckman, vp; Edward Bishoff, vp; Edward Bleier, vp; Ben Brady, vp; Stocum Chapin, vp; Robert L. Coe, vp; Donald W. Coyle, vp; Don B. Curran, vp; Theodore Douglas, vp; James Duffy, vp; Omar F. Elder Jr., vp; Theodore H. Fetter, vp; Don Foley, vp; Michael J. Foster, vp; Vincent Francis, vp; Richard L. Freund, vp; John O. Gilbert, vp; William C. Gillogly, vp; Armand Grant, vp; Henry T. Hede, vp; Ben Hoberman, vp; Jack Mann, vp; Frank Marx, vp; Daniel Melnick, vp; Thomas W. Moore, vp; William P. Mullen, vp; Earl Mullin, vp; Harold Neal, vp; Robert Pauley, vp;

Sterling C. Quinlan, vp; William Rafael, vp; James G. Riddell, vp; Stephen C. Riddleberger, vp; Elton Rule, vp; David Sacks, vp; Edgar J. Scherick, vp; Alfred R. Schneider, vp; Walter Schwartz, vp; Theodore Shaker, vp; Thomas Velotta, vp; Mortimer Weinbach, vp.

**Engineering:** Frank Marx, pres. ABC Engineers; John Bourcier, AM engineering operations supervisor; George Milne, director, traffic and communications; Royce Pointer, dir of audio/video engineering; Richard Hamilton, supervisor of communications; Clure Owen, administrative assistant; Henry Grossman, dir of natl film & video recording services; Lawrence A. Riddell, director of recording operations; Joseph Sauer, traffic mgr; Merle Worcester, dir of technical operations-tv; Fred Zellner, dir of technical operations-AM; Joseph Patenaude, mgr of teletype; John Riedel, mgr of TV maintenance.

**Production Services:** Frederick Schuhmann, director; Ruth Blainey, operations mgr; David Eschelbacher, studio services mgr; John Kneeshaw, business mgr; Arthur Segal, scenic services mgr.

**Continuity Acceptance:** Grace Johnsen, director.

**Finance, Personnel and General Services:** Simon B. Siegel, exec vp, AB-PT and ABC; Alfred Schneider, vp & asst to exec vp of ABC; Martin Brown, treasurer of AB-PT and vp and treasurer of ABC; Michael P. Boland, vp in charge of financial controls; David Sweeney, chief accountant; Edward Graessle, mgr treasury affairs; Marie McWilliams, director of personnel; Joseph J. Spagnola, director, office and studio services; George Ast, purchasing agent; Samuel Barr, mgr of data processing; Henry Epstein, art dir.

**ABC International Television Inc.:** Donald W. Coyle, president; James Larkin, mgr, station development; Jack Singer, network mgr; Charles Dwyer, sales mgr; Donald Hine, program mgr; Harvey Jacobs, mgr, advertising, sales promotion & public relations.

**Legal and Labor Relations:** Everett H. Erlick, vp & gen counsel of AB-PT; Mortimer

Weinbach, vp and asst gen counsel; Richard L. Freund, vp in charge of labor relations.

**ABC News, Special Events and Public Affairs:** Elmer W. Lower, pres; Stephen Riddleberger, vp & gen mgr; Thomas A. Velotta, vp, administration; Robert J. Quinn, exec prod & gen opns mgr; John T. Madigan, news dir; Donald G. Coe, asst to vp & gen mgr; William P. McSherry, asst news dir; Jack Bush, dir, ABC News Film; John Secordari, exec prod; Ben Blank, dir, graphic arts; Nick Archer, assignment mgr; Tom O'Brien, natl news edit for radio; Wiley Hance, mgr, pub affrs.

**Press Information:** Michael J. Foster, vp in charge; Stephen Strassberg, director; Philip Bernstein, assistant director; George Hoover, trade news editor; Ellen MacKinnon, supervisor of audience information; Sidney R. Mesibov, director, special exploitation projects.

**ABC Films Inc.:** 1501 Broadway, New York, N. Y. Lackawanna 4-5050. Henry G. Plitt, pres; Harold J. Klein, vp in charge of business affairs; Raymond Fox, administrative vp & comptroller; John Tobin, vp & U. S. syndication sales mgr; Irving Paley, director, advertising and promotion.

**ABC-TV Spot Sales Inc.:** Theodore F. Shaker, pres (for others see listing under Reps, page E-3).

**Washington 6:** 1124 Connecticut Ave., N.W. Ex 3-7700. Alfred Beckman, vp in charge.

**Owned Tv Stations Div.:** Theodore F. Shaker, pres; Symon Cowles, dir of adv & pub; Edward Warren, dir of pgm services; Robert T. Goldman, asst to pres; Walter Stein, dir of research.

**Owned Am Stations Div.:** Harold Neal, pres; Ronald Sack, mgr of publicity and promotion.  
(See also tv and radio station directory)

**WBKB (TV).** 190 N. State St., Chicago. Andover 3-0800. Sterling C. Quinlan, vp.

**WLS.** 360 N. Michigan Ave., Chicago. State 2-2002. Ralph W. Beaudin, gen mgr.

**WXYZ-AM-FM-TV.** 20777 W. Ten Mile Rd., Detroit. Kenwood 4-7000. John Pival,



pres. WXYZ Inc. and gen mgr. WXYZ-TV; Charles Fritz, gen mgr of WXYZ, vp of WXYZ Inc.

**KABC-AM-FM.** 1539 N. Vine St., Los Angeles 28. Normandy 3-3311. Ben Hoberman, vp & gen mgr.

**KABC-TV.** ABC Television Center, Los Angeles 27. Normandy 3-3311. Elton Rule, vp & gen mgr.

**WABC-TV.** 7 West 66 St., New York 23. Susquehanna 7-5000. John Gilbert, vp & gen mgr.

**WABC-AM-FM.** 39 West 66 St., New York 23. Susquehanna 7-5000. Walter Schwartz, vp & gen mgr.

**KQV.** 411 Seventh Ave., Pittsburgh 19. Atlantic 1-9100. John Gibbs, gen mgr.

**KGO-AM-FM-TV.** 277 Golden Gate Ave., San Francisco, 2. Underhill 3-0077. David M. Sacks, vp & gen mgr. KGO-TV; Don Curran, vp & gen mgr. KGO.

**Advertising:** Don Foley, vp in charge; Andre Gebstaedt, adv. mgr.; Theodore Kirby, mgr of affiliated station prgm; Adolph Seton, mgr of on the air promotion; John Curry, dir of adv & prom opns.

**ABC Radio Network**

Robert Pauley, president.

**Programming:** William T. Rafael, vp & national program mgr; George Sax, national director of program operations and cooperative programs dir; Ruth B. Smith, supervisor, production control unit; Frank Vagnoni, mgr, music division.

**Sales and Sales Service:** Theodore Douglas, vp & natl dir of sls; Herbert Granath, eastern sls mgr; Don Schlosser, mgr of adv & sls development; Robert Holmgren, dir, sls service & bus admin.

**Stations:** Earl Mullin, vp.

**Western Div:** Jack Mann, vp.

ABC affiliates as of Oct. 1, 1963: 424.

**ABC RADIO NETWORK RATES**

Segmented ABC rates will include the following gross charges (before discounts): 60-second commercial in "Breakfast Club," \$1,300 for time plus \$300 for talent; 60 seconds in "Flair," \$1,100 plus \$300; 30 seconds in "Flair," \$660 plus \$150; for news and sports events, five-minute segments (1:15 minutes commercial time) \$1,100 plus \$200, 60 seconds \$1,000 plus \$200, 30 seconds \$600 plus \$100; co-sponsorships (alternating 60- and 30-second announcements) \$750 plus \$100. These are gross charges, with time costs discountable according to weekly dollar volume and number of consecutive weeks involved. They assume full-network clearance, rebatable on a pro rata basis for stations not carrying.

**ABC Television Network**

Thomas W. Moore, pres; Julius Barnathan, vp & gen mgr.

**Programming:** Edgar Scherick, vp in charge; Armand Grant, vp in charge of daytime prog; Theodore H. Fetter, vp & prog dir; James Levey, mgr of daytime programs; Charles Banis, director TV prog, West Coast; Frederick Laffey, prog service mgr; Theodore Lyman, mgr of announcing div; Leonard Maskin, admin & budget mgr; George Patrick, prog & coml prod mgr; Douglas S. Cramer, dir prog planning.

**Sales:** James Duffy, vp in charge; William Mullen, vp; Henry T. Hede, vp and admin sls mgr; Slocum Chapin, vp, sls mgr, natl div; Charles T. Ayres, vp, sls mgr, Eastern div; Edward Bleier, vp & gen sls mgr.

**Station Clearance:** Joseph Giaquinto, director.

**Station Relations:** Robert Coe, vp in chg; Donald Shaw, dir; Ralph S. Hatcher, mgr.

**ABC-TV STATIONS AFFILIATES ASSOCIATION**

Mike Shapiro, WFAA-TV Dallas, chmn; Thomas P. Chisman, WVEC-TV Norfolk, Va., vice chmn; Herbert Cahan, WJZ-TV Baltimore, sec; Martin Umansky, KAKE-TV Wichita, Kan., treas; Joseph L. Brechner, WFTV Orlando, Fla.; Joseph H. Hladky Jr., KCRG-TV Cedar Rapids, Iowa; Norman Louwau, KCPX-TV Salt Lake City; W. W. Warren, KOMO-TV Seattle.

**ABC-TV NETWORK RATES**

Below are gross rates for Class A hour. Class A time is 6-11 p.m., Sunday through Saturday. Class B rate (75% of Class A rate) applies to stations not primarily affiliated with ABC-TV. Class C time (50% of Class A rate) is 11 p.m. to sign-off Sunday through Saturday, 9 a.m. to 6 p.m. Saturday and Sunday, and 5-6 p.m. Monday through Friday. Class D time (33.3% of Class A rate) is daytime hours up to 5 p.m. Monday through Fri-

day, except for special programs on national holidays, which are charged as Class C. Rates for each period of time of less than one hour are figured at the following percentages of the hour rate: half hour—60%; quarter hour—40%; one-third of an hour—40%; two-thirds of half-hour—40%; one-third of half-hour—20%; one-sixth of hour—20%.

ABC has no must-buy list of basic stations. Its rate card states "Advertisers are required to purchase for each program a minimum cleared gross for station time equivalent to \$80,000.00 for each Class A hour telecast."

**Primary Affiliated Stations**

KTEN-TV Ada, Okla.	\$ 225
WAKR-TV Akron, Ohio	150
WAST Alb.-Schen.-Troy, N. Y.	900
KOAT-TV Albuquerque, N. M.	350
KVII-TV Amarillo, Tex.	325
WAIM-TV Anderson, S. C.	150
WLOS-TV Asheville, N. C.-Greenville-Spartanburg, S. C.	750
WAIL Atlanta, Ga.	1,100
KMMT Austin-Rochester, Minn.-Mason City, Ia.	300
KLYD Bakersfield, Calif.	250
WJZ-TV Baltimore, Md.	1,650
KBMT-TV Beaumont, Tex.	350
WLOX-TV Biloxi, Miss.	Bonus
WBJA-TV Birmingham, N. Y.	200
WBRC-TV Birmingham, Ala.	1,450
WNAO-TV Boston, Mass.	2,800
KCBW-TV Buffalo, N. Y.	1,800
KCRG-TV Cedar Rapids-Waterloo, Ia.	625
WUSN-TV Charleston, S. C.	500
WTVQ Chattanooga, Tenn.	500
WBKB Chicago, Ill.	4,200
WKBC-TV Cincinnati, Ohio	1,750
WBWS Cleveland, Ohio	2,600
KRDO-TV Colorado Springs, Colo.	300
WCCA-TV Columbia, S. C.	200
WTVM-TV Columbus, Ga.	475
WTVN-TV Columbus, Ohio	1,250
WFAA-TV Dallas-Ft. Worth, Tex.	1,500
WTVP Decatur, Ill.	400
WOL-TV Denver, Colo.	950
KETV-TV Des Moines, Iowa	750
WXYZ-TV Detroit, Mich.	3,000
KECC-TV El Centro, Calif.	75
KELP-TV El Paso, Tex.	225
#KVIQ-TV Eugene, Ore.	125
WTVV-TV Eureka, Calif.	700
WJPB Evansville, Ind.	225
WJRT Falmont, N. Va.	300
KXGO Fargo, N. D.	300
WJRT Flint, Mich.	1,000
WPTA (TV) Ft. Wayne, Ind.	525
KJEO-TV Fresno, Calif.	575
#KNOX-TV Grand Forks, N. D.	900
WZZM-TV Grand Rapids, Mich.	100
KCND-TV Pembina, N. D.	100
WLUK-TV Green Bay-Marquette, Wis.	600
WSIL-TV Harrisburg, Ill.	350
WTPA Harrisburg, Pa.	425
KTRK-TV Houston, Tex.	1,350
WHTN-TV Huntington, W. Va.	75
WAFG Huntsville, Ala.	85
WLVI-TV Indianapolis, Ind.	1,400
KMBC-TV Kansas City, Mo.	1,500
KHOL Kearney, Neb.	500
#KHPL-TV Hayes Center, Neb.	150
KOTI-TV Klamath Falls, Ore.	300
WTVK Knoxville, Tenn.	225
KATC (TV) Lafayette, La.	Bonus
KSHO-TV Las Vegas, Nev.	100
WLYH-TV Lebanon, Pa.	200
WKYT Lexington, Ky.	100
KATV Little Rock, Ark.	500
KABC-TV Los Angeles, Cal.	4,000
WLKY (TV) Louisville, Ky.	150
WLVA-TV Lynchburg-Roanoke, Va.	350
WKOW-TV Madison, Wis.	350
WHBQ-TV Memphis, Tenn.	1,100
WLBW-TV Miami, Fla.	1,000
WITI-TV Milwaukee, Wis.	1,600
KMPS-TV Minneapolis-St. Paul, Minn.	1,250
WEAR Mobile, Ala.-Pensacola, Fla.	500
WQAD-TV Moline, Ill.	900
KVKM-TV Monahans, Tex.	100
WCCB Montgomery, Ala.	200
WSIX-TV Nashville, Tenn.	950
WNBE (TV) New Bern, N. C.	275
WNHC-TV New Haven, Conn.	1,750
WVUE New Orleans, La.	800
WABC-TV New York, N. Y.	6,750
WVEC-TV Norfolk, Va.	850
KOCO-TV Oklahoma City-Enid, Okla.	700
KETV Omaha, Neb.	950
WFTV Orlando, Fla.	525
WTVH-TV Peoria, Ill.	350
WFIL-TV Philadelphia, Pa.	4,000
KTVK Phoenix, Ariz.	550
WTAE Pittsburgh, Pa.	2,500
WMTW-TV Portland, Me.-Mt. Washington, N. H.	700
KPTV Portland, Ore.	1,050
WTEV (TV) Providence-New Bedford	1,000

KRCR-TV Redding, Calif.	225
WRAL-TV Raleigh, N. C.	1,150
WRVA-TV Richmond, Va.	700
WREX-TV Rockford, Ill.	650
KOVR Sacramento-Stockton, Cal.	850
KTVI St. Louis, Mo.	1,650
KSLN-TV Salina, Kans.	Bonus
KONO-TV San Antonio, Tex.	900
KCPX Salt Lake City, Utah	800
XETV San Diego, Cal. (Tijuana, Mex.)	800
KGO-TV San Francisco, Calif.	2,400
KNTV San Jose, Calif.	300
KEYT (TV) Santa Barbara, Cal.	330
WNEP-TV Scranton-Wilkes-Barre, Pa.	700
KOMO-TV Seattle, Wash.	1,500
KTBS-TV Shreveport, La.	600
WSJV-TV South Bend-Elkhart, Ind.	450
KREM-TV Spokane, Wash.	550
WHYN-TV Springfield-Holyoke, Mass.	450
WNYS (TV) Syracuse, N. Y.	850
WSUN-TV Tampa-St. Petersburg, Fla.	475
WSFD-TV Toledo, Ohio	1,000
KGUN-TV Tucson, Ariz.	250
KTUL-TV Tulsa, Okla.	800
WMAL-TV Washington, D. C.	1,650
WATR-TV Waterbury, Conn.	200
WEAT-TV West Palm Beach, Fla.	225
KAKE-TV Wichita, Kan.	900
KSOV-TV Wichita Falls, Tex.-Lawton, Okla.	300
KNDO-TV Yakima, Wash.	350
#KNDU-TV Richland, Wash., associated with KNDO-TV Yakima, Wash.	
WKST-TV Youngstown, Ohio	450

**Other Affiliated Stations**

KXAB-TV Aberdeen, S. D.	\$ 100
WALB-TV Albany, Ga.	425
KCMT Alexandria, Minn.	225
WFBG-TV Altoona, Pa.	1,000
WRBW-TV Augusta, Ga.	425
KTBC-TV Austin, Tex.	575
WABI-TV Bangor, Me.	400
WLBZ-TV Bangor, Me.	375
WBRZ-TV Baton Rouge, La.	625
WAFB-TV Baton Rouge, La.	450
KWAB-TV Big Springs, Tex.	65
KOOK-TV Billings, Mont. (I)	250
KXMB-TV Bismarck, N. D.	80
WHIS-TV Bluefield, W. Va.	300
KBOI-TV Boise, Idaho	300
WCYB-TV Bristol, Va.-Johnson City, Tenn.	575
KXLF-TV Butte, Mont. (I)	300
#KBLL-TV Helena, Mont., associated with KXLF-TV Butte, Mont.	
WWTW Cadillac, Mich.	450
#WWUP-TV Sault Ste. Marie, Mich., associated with WWTW (TV) Cadillac, Mich.	
KTWO-TV Casper, Wyo.	200
WBTV Charlotte, N. C.	1,525
WSOC-TV Charlotte, N. C.	1,350
WTOM-TV Cheyenne, Mich.†	
KFBC-TV Cheyenne, Wyo.	275
KSTF-TV Scottsbluff, Neb.†	
KICA-TV Clovis, N. M.	50
WCBI-TV Columbia, Miss.	200
KOMU-TV Columbia, Mo.†	375
KRIS-TV Corpus Christi, Tex.†	385
KZTV Corpus Christi, Tex.†	375
WLW-D Dayton, Ohio	1,300
KDIX-TV Dickinson, N. D.	60
WTVY Dothan, Ala.*	300
WDSM-TV Duluth, Minn.-Superior, Wis.†	650
KDAL-TV Duluth, Minn.-Superior, Wis.†	675
WEAU-TV Eau Claire, Wis.	325
KTVE El Dorado, Kan.	400
WICU-TV Erie, Pa.	550
WSBE (TV) Erie, Pa.	275
WBTW Florence, S. C.	575
KFSA-TV Ft. Smith, Ark.	225
KREX-TV Grand Junction, Colo.	140
WINK-TV Ft. Myers, Fla.*	80
KPBB-TV Great Falls, Mont. (I)	250
WPMY-TV Greensboro, N. C.†	900
WNCT-Greenville, N. C.†	600
WABG-TV Greenwood, Miss.	150
KGTB-TV Harlingen, Tex.*	375
WSVA-TV Harrisonburg, Va.	300
WDAM-TV Hattiesburg, Miss.†	200
KID-TV Idaho Falls, Idaho	275
WILX-TV Lansing, Mich.	700
WLBT Jackson, Miss.	600
WJTV (TV) Jackson, Miss.	600
WDXI-TV Jackson, Tenn.	125
WFGA-TV Jacksonville, Fla.	850
WJXT Jacksonville, Fla.	325
KRCG-TV Jefferson City, Mo.†	425
#KMOS-TV Sedalia, Mo., associated with KRCG-TV Jefferson City, Mo.	
WJHL-TV Johnson City, Tenn.-Bristol, Va.†	475
WJAC-TV Johnstown, Pa.	1,000
KODE-TV Joplin, Mo.†	325
KINY-TV Juneau, Alaska	50
WKBT La Crosse, Wis.†	400
KGNS-TV Laredo, Tex.	100
WIMA-TV Lima, Ohio†	150

## ABC-CBS NETWORKS

KLBK-TV Lubbock, Tex.*	475
KTRF-TV Lufkin, Tex.	175
WMAZ-TV Macon, Ga.	500
WMUR-TV Manchester, N. H.	600
WLUC-TV Marquette, Mich.	300
KRES-TV Medford, Ore.	225
KMED-TV Medford, Ore.	200
WTOK-TV Meridian, Miss.	425
KMID-TV Midland, Tex.	375
KMXX-TV Midot N. D.†	175
KMSO-TV Missoula, Mont.	110
KNOE-TV Monroe, La.	500
WCOV-TV Montgomery, Ala.	225
WLBC-TV Muncie, Ind.	200
KTVO (TV) Ottumwa, Iowa	250
WJHG-TV Panama City, Fla.	200
WTAP-TV Petersburg, W. Va.	100
KOAM-TV Pittsburg, Kan.†	425
WPTZ-TV Plattsburgh, N. Y.-Burlington, Vt.†	400
WAGM-TV Presque Isle, Me.	150
WGEM-TV Quincy, Ill.†	575
KHQA-TV Quincy-Hannibal	575
KOTA-TV Rapid City, S. D.	250
KRSD-TV Rapid City, S. D.	100
KOJL-TV Reno, Nev.	250
KWRB-TV Riverton, Wyo.	100
KSWT-TV Roswell, N. M.*	275
WBQC-TV Salisbury, Md.	150
KCTV San Angelo, Tex.*	200
WAPA-TV San Juan, P. R.*	300
WTOC-TV Savannah, Ga.	325
WSAV-TV Savannah, Ga.	400
KVTV Sioux City, Iowa†	550
KTIV Sioux City, Iowa†	575
KSOO-TV Sioux Falls, S. D.	450
KELO-TV Sioux Falls, S. D.†	325
KYTV Springfield, Mo.†	450
WBNB-TV St Thomas, Virgin Isles (2)	50
WSTV-TV Steubenville, Ohio	725
KPAR-TV Sweetwater-Abilene, Tex.	200
WCTV Tallahassee, Fla.*	450
WTHI-TV Terre Haute, Ind.†	625
WIBW-TV Topeka, Kan.	750
WPBM-TV Traverse City, Mich.	400
KMVT-TV Twin Falls, Idaho	175
KLTV Tyler, Tex.	325
WKTU Utica, N. Y.	600
KWTTX-TV Bryan, Tex. associated with KWTX-TV Waco, Tex.	400
WITN-TV Washington, N. C.	500
WCNY-TV Watertown-Carthage, N. Y.†	350
WSAU-TV Wassau, Wis.†	500
KRGV-TV Westaco, Tex.*	350
WECT-TV Wilmington, N. C.†	360
WHIS-TV Winston-Salem, N. C.	900
WHIZ-TV Zanesville, Ohio	100

WTRF-TV Wheeling, W. Va. . . . . 750

(1) Combination Rate—\$807.50 (Class A Hours) for KOOK-TV Billings, KMLP-TV Butte, KXBE-TV Great Falls, KID-TV Idaho Falls, and KLLX-TV Twin Falls.  
(2) When purchased with KPAP-TV Sweetwater-Abilene & KDUB-TV Lubbock, advertiser will receive this station on a no charge basis.  
Advertisers using any Bonus station by film, prefilm or delayed telecast will pay a service charge of \$5 per commercial minute net (non-commissionable) for each commercial minute up to a maximum of \$15 per telecast, while station is furnished as a bonus.

### Alaska-Hawaii-Puerto Rico Service

KENI-TV Anchorage, Alaska\* \$150 \$ 250  
KFAR-TV Fairbanks, Alaska\* \$150 \$ 250  
KHVH-TV Honolulu\*(2) . . . . . 500  
KMVI-TV Kailuku, Hawaii†\*  
KHJK-TV Hilo, Hawaii†††  
KMVI-TV Wailuku, Hawaii†††  
WAPA-TV San Juan, P. R.\* . . . . . 300  
(Honolulu and San Juan, P. R. subject to an additional charge for shipping and handling.)  
Combination rate \$250 (class "A" hour) for KENI-TV Anchorage & KFAR-TV Fairbanks  
\*Non-Interconnected.

††Unless advertiser is notified to the contrary, this station will schedule for simultaneous telecast the network programs carried by the ordered associated station, without additional charge.  
(2) Primarily Affiliated Station.

### Canadian Service

CKVR-TV Barrie, Ont. . . . . \$ 475  
CKX-TV Brandon, Man. . . . . 240  
CHCT-TV Calgary, Alta. . . . . 500  
CFCY-TV Charlottetown, P. E. I. . . . . 235  
CJDC-TV Dawson Creek, B. C.\* . . . . . 125  
CJCN-TV Grand Falls, Nfld. . . . . 95  
CBHT-TV Halifax, N. S. . . . . 350  
Satellite—Liverpool  
Satellite—Shelburne  
Satellite—Yarmouth  
CFCR-TV Kamloops, B. C.\* . . . . . 125  
CHBC-TV Kelowna, B. C. . . . . 215  
Satellite Vernon, B. C.  
Satellite Penticton, B. C.  
Satellite Olney, B. C.  
CKWS-TV Kingston, Ont. . . . . 360  
CKCO-TV Kitchener, Ont. . . . . 575  
CJLH-TV Lethbridge, Atla. . . . . 235

CPPL-TV London, Ont. . . . . 620  
CHAT-TV Medicine Hat, Alta. . . . . 440  
CKCW-TV Moncton, N. B. . . . . 400  
CMTT-TV Montreal, P. Q. . . . . 1,000  
CFCH-TV North Bay, Ont. . . . . 185  
CBOT-TV Ottawa, Ont. . . . . 520  
CKPR-TV Port Arthur, Ont. . . . . 260  
CKBI-TV Prince Albert, Sask. . . . . 255  
CKMI-TV Quebec, P. Q. . . . . 150  
CHCA-TV Red Deer, Alta. . . . . 225  
CKCK-TV Regina, Sask. . . . . 400  
CKRN-TV Rouyn, P. Q. . . . . 255  
CHSJ-TV Saint John, N. B. . . . . 410  
CJON-TV Saint John's, Nfld. . . . . 275  
Satellite, Argentina, Nfld.  
CFQC-TV Saskatoon, Sask. . . . . 360  
CJIC-TV Saulte Ste. Marie, Ont. . . . . 185  
CKSO-TV Sudbury, Ont. . . . . 320  
Satellite Elliot Lake, Ont.  
CJFB-TV Swift Current, Sask. . . . . 145  
CJCB-TV Sydney, N. S. . . . . 290  
Satellite—Inverness, N. S.  
CFCL-TV Timmins, Ont. . . . . 290  
Satellite—Kapuskasing, Ont.  
Satellite—Kearns, Ont.  
CBLT-TV Toronto, Ont. . . . . 1,250  
CBUT-TV Vancouver, B. C. . . . . 680  
CHBK-TV Victoria, B. C. . . . . 360  
CKLW-TV Windsor, Ont. . . . . 460  
CKNX-TV Wingham, Ont. . . . . 275  
CBWT-TV Winnipeg, Man. . . . . 550  
CKOS-TV Yorkton, Sask.\* . . . . . 300  
Satellite—Baldy Mountain, Man.  
\*Non-Interconnected.

Canadian stations are not subject to ABC discounts or rebate. Special frequency and group discounts allowed by CBC will be given on request. Rate classification and percentage of the hour are not the same as the ABC Television rates and percentages. All other charges (such as microwave, CBC kinescope recordings, sales tax, distribution, telecine rehearsal, editing, importation, cut-ins, production and facilities services for commercial messages and billboards, etc.) will be billed to the agency by CBC.

†Limited Live Service (limited live service stations are subject to change in classification).  
\*Non-Interconnected.

††Unless advertiser is notified to the contrary, this station will schedule for simultaneous telecast the network programs carried by the ordered associated station, without additional charge.

†††Rate classification—WREX-TV, WSPD-TV—"A" Sun. thru Sat. 6 p.m.-11 p.m.; "C" all other times.

## CBS 485 MADISON AVE., NEW YORK 22, N. Y.

PLAZA 1-2345

### Columbia Broadcasting System Inc.

#### BOARD OF DIRECTORS

William S. Paley, Leon Levy, J. A. W. Iglehart, Ralph F. Colin, Frank Stanton, Robert A. Lovett, Arthur Hull Hayes, Millicent C. McIntosh, Goddard Lieberman, Merle S. Jones, James T. Aubrey Jr., Richard S. Salant.

#### OFFICERS

William S. Paley, chmn of bd.; Frank Stanton, pres; James T. Aubrey Jr., vp; Thomas K. Fisher, vp; William C. Fitts Jr., vp; Peter C. Goldmark, vp; Lewis Gordon, vp; Arthur Hull Hayes, vp; Clarence H. Hopper, vp; Merle S. Jones, vp; Theodore F. Koop, vp; Goddard Lieberman, vp; Lawrence W. Lowman, vp; Everard Kidder Meade Jr., vp; Edmund W. Pugh Jr., vp; Richard S. Salant, vp; Julius F. Brauner, secretary; Samuel R. Dean, treasurer; Walter P. Rozett, assistant treasurer; Bennett L. Newman, asst treas; Kenneth W. Hoehn, dir of taxes; Ralph Briscoe, ctrlr; Eugene F. Connolly, asst ctrlr; C. Edwin Drumheller, asst ctrlr; Peter M. Abel, asst sec; Clive J. Davis, asst treas; Richard A. Forsling, asst secretary; Jack B. Purcell, asst secretary; Geraldine B. Zorbaugh, asst secretary.

**CBS International:** 488 Madison Ave., New York 22, N. Y. Plaza 1-2345. Lewis Gordon, pres.; William P. Munro, vp.

**CBS Laboratories:** Dr. Peter C. Goldmark, pres; Benjamin B. Bauer, vp; John W. Christensen, vp; Wolfgang W. Gaertner, vp; Bernard E. Linden, vp; John Maniello, vp; Renville E. McMann, vp; Frank B. Sobieralski, vp.

**CBS News:** Richard S. Salant, pres, CBS News Div. (for others see CBS News listing below).

**CBS Radio:** Arthur Hull Hayes, pres. (for others see CBS Radio listing below).

**CBS Television Network:** James T. Aubrey Jr., pres. (for others see CBS Television Network listing below).

**CBS Television Stations:** Merle S. Jones, pres. (for others see CBS Television Stations listing below).

**Columbia Records:** 799 Seventh Ave., New York 19, N. Y. Circle 5-7300. Goddard Lieberman, pres; Norman A. Adler, exec vp; William S. Bachman, vp; Walter L. Dean, vp; Albert B. Earl, vp; William P. Gallagher, vp; Peter De Rougemont, vp; William F. Grady, vp; John J. Lorenz, vp; Andrew J. Schrade, vp.

**Columbia Records Distribution Corp.:** Cornelius F. Keating, vp & gen mgr, Columbia Record Club; Albert C. Simonson, vp, adv & sls prom, Columbia Record Club; Kenneth D. Glancy, vp, Columbia Record Distributors.

**Facilities:** Clarence H. Hopper, vp; Louis R. LaPorte, dir, headquarters office building project; Milton L. Maier, dir, real estate; Milton R. Neuman, dir, facilities; Michael N. Salgo, acting dir, facilities engineering.

**Finance:** Edmund W. Pugh Jr., vp; Samuel R. Dean, treasurer; Kenneth W. Hoehn, dir of taxes; Ralph Briscoe, controller; Walter P. Rozett, asst treas; Bennett L. Newman, asst treas; Gerald E. Marenoff, gen auditor.

**Personnel:** Lawrence W. Lowman, vp; William C. Fitts Jr., vp, labor relations; Albert H. Bryant, dir, office services; Horace R. Guillotte, dir, west coast personnel & labor relations; Robert E. Kalaidjian, dir, personnel.

**Washington 6:** 1735 DeSales St., N.W. Emerson 2-9300. Theodore F. Koop, vp.

### CBS News Division

#### EXECUTIVES

Richard S. Salant, pres; Blair Clark, gen

mgr & vp; David Klinger, vp, admin; John W. Kiermaier, vp, public affairs; Ernest Leiser, asst gen mgr for tv news; Robert Skedgell, asst gen mgr for radio news; George Abramson, controller; Donald Hamilton, dir, business affairs; Robert Chandler, dir, information services and Special Projects; John Cooper, mgr, Newsfilm; Jack Bush, mgr, film production; Ralph Paskman, assignment mgr, tv; Alfred Harding, sls liaison; May Dowell, dir, special projects; Bill Small, mgr, Washington Bureau.

### CBS Radio Division

#### OFFICERS

Arthur Hull Hayes, pres; James M. Seward, exec vp; Fred Ruegg, vp, station administration; George M. Perkins, vp, net prog; Maurie Webster, vp & gen mgr, CBS Radio Spot Sales; William J. Fennessy, ctrlr; Davidson M. Vorhes, vp, opns; W. Thomas Dawson, vp, info services; George J. Arkedis, vp, net sls; William A. Schudt Jr., vp, affil relations; Sam J. Slate, vp & gen mgr, WCBS New York; Jules Dundes, vp & gen mgr, KCBS San Francisco; Robert F. Hyland, vp & gen mgr, KMOX St. Louis; Robert P. Sutton, vp & gen mgr, KNX Los Angeles; John O. Downey, vp & gen mgr, WCAU Philadelphia; E. H. Shomo, vp & gen mgr, WBBM Chicago; Donald J. Trageser, vp & gen mgr, WEEI Boston.

**Administrative Operations:** Andrew Subbiondo, dir.

**Affiliate Relations:** William A. Schudt Jr., vp; Eric H. Salline, natl mgr; Alfred N. Greenberg, field mgr; Gerald F. Maulsby, admin mgr.

**Financial Operations:** William J. Fennessy, ctrlr; William T. Wilson, accounting dir; Edward Dropkin, dir of budgets.

**Business Affairs:** Preston Pumphrey, dir.

**Editing:** Donald I. Ball, dir.

**Law:** Geraldine Zorbaugh, gen atty.



**Network Programs:** George M. Perkins, vp; James Dolan, sports dir.

**Network Sales:** George J. Arkedis, vp, net sls; Ben S. Lochridge, gen sls mgr; Cornelius V. S. Knox, eastern sls mgr; Louis Riggio, director sls development; Jack Stuppier, bus mgr; Craig Rogers, mgr Los Angeles; Roger K. Huston, mgr Chicago; Wayne Wilcox, mgr Detroit.

**CBS Radio Spot Sales:** Maurie Webster, vp & gen mgr. (for others see listing under Repts on page B-4).

**Operations:** Davidson M. Vorhes, vp; Arthur G. Peck, dir of bdst opns; Kenneth F. Davis, mgr traffic opns.

**Information Services:** W. Thos. Dawson, vp. **Program Information:** Norman Ober, dir; Elliot Tozer, publ mgr; John Connolly, mgr press info.

**Advertising and Promotion:** Naomi Andrews, adv dir; Leon Luxenberg, dir, sls prom & merch; John Tittmann, prod mgr; Sally Miller, art dir.

**Station Administration:** Fred Ruegg, vp; Richard F. Hess, asst to vp.

**Research:** Harper Carraine, dir; Edward Reeve, mgr, sls & prom rsch; Howard Miller, mgr, coverage & mkt rsch.

**CBS Owned Radio Stations** (see Radio Station Directory).

**WCBS-AM-FM:** 485 Madison Ave., New York 22, N. Y. Plaza 1-2345. Sam J. Slate, vp and gen mgr.

**WBBM-AM-FM:** 630 N. McClurg Ct., Chicago 11, Ill. Whitehall 4-6000. E. H. Shomo, vp and gen mgr.

**KNX-AM-FM:** and Columbia Pacific Radio Network: 6121 Sunset Blvd., Los Angeles 28, Calif. Hollywood 9-1212. Robert P. Sutton, vp and gen mgr.

**WCAU-AM-FM:** City Line & Monument Aves., Philadelphia 31, Pa. Tennyson 9-7000. John O. Downey, vp and gen mgr.

**WEEI-AM-FM:** 182 Tremont St., Boston 11, Mass. Hubbard 2-2323. Donald J. Trageser, vp and gen mgr.

**KMOX-AM-FM:** 1144 Hampton Ave., St. Louis 39. Sterling 1-2345. Robert F. Hyland, vp and gen mgr.

**KCBS-AM-FM:** Sheraton-Palace Hotel, San Francisco 5, Calif. Yukon 2-7000. Jules Dundes, vp and gen mgr.

**CBS RADIO NETWORK RATES**

Rate card provides, in addition to sales of programs of 5 minutes or more in length, sale of 5-minute and 2 1/2-minute units in specified Mon.-Fri. and weekend programs. Five-minute units (before 6:30 PM CNYT, Mon.-Sun.) cost \$1,500 each, if order is for fewer than 4 units per week for under 13 weeks; 2 1/2-minute units (before 6:30 PM CNYT, Mon.-Sun.) cost \$1,150 each, for fewer than 4 units per week for under 13 weeks; 5-minute units (after 6:30 PM CNYT, Mon. through Sun.) cost \$1,200 each, if for fewer than 4 units per week for under 13 weeks; 2 1/2-minute units (after 6:30 PM CNYT, Mon.-Sun.) cost \$950 each, if for fewer than 4 units per week for under 13 weeks.

**CBS RADIO AFFILIATES ASSN.**

Board of Directors—1963-64: Michael R. Hanna, WHCU Ithaca, chmn; Lee Fonden, KLZ Denver, vice chmn; Joe L. Smith, WJLS Beckley, W. Va., sec-treas; Joe Close, WKNE Keene, N. H.; Charles Sanders, WSPA Spartanburg, S. C.; J. W. Woodruff Jr., WRBL Columbus, Ga.; Arthur O'Neill, WSBT South Bend, Ind.; William A. Roberts, KRLD Dallas; Westerman Whillock, KBOI Boise, Idaho; William Dean, WWL New Orleans, dir at large; E. K. Hartenbower, KCMO Kansas City, dir at large; Wendell Adams, KINS Eureka, Calif., dir at large.

CBS affiliates as of Dec. 1, 1963: 225.

**CBS Television Stations Division**

**OFFICERS**

Merle S. Jones, pres; Craig Lawrence, vp, CBS Owned Stations and CBS Television Stations National Sales; William Weiss, vp and gen mgr; Terrytoons, William J. Flynn, ctrlr; Harvey Struthers, vp, station services; Hal Hough, vp, prod services; Clark George, vp and gen mgr, WBBM-TV Chicago; John Schneider, vp and gen mgr, WCAU-TV Philadelphia; Norman E. Wait Jr., vp and gen mgr, WCBS-TV New York; Eugene R. Wilkey, vp and gen mgr, KMOX-TV St. Louis; Robert Wood, vp and gen mgr, KNXT (TV) Los Angeles.

**Advertising and Sales Promotion:** Thomas Means, dir; Mort Rubenstein, creative dir;

Harold Black, production mgr; Jacques Sammes, copy chief.

**CBS Films Inc.:** Sam Cooke Digges, administrative vp; James T. Victory, vp, domestic sls; Joseph Irwin, dir, bus affairs; Fred Mahstedt, managing dir, operations; Ralph Baruch, vp, international sales; Eugene Moss, sales promotion mgr; Murray Benson, dir, licensing and merchandising; Robert Fuller, publicity director.

**Press Information:** Howard Berk, dir.

**CBS Television Stations National Sales:** Bruce R. Bryant, vp and gen mgr (for others see listing under Repts, page E-4).

**Research:** Robert Davis, director.

**CBS Owned Tv Stations:** (see Television Station Directory).

**WCBS-TV:** 485 Madison Ave., New York 22, N. Y. Plaza 1-2345.

**WBBM-TV:** 630 N. McClurg Court, Chicago 11, Ill. Whitehall 4-6000.

**KMOX-TV:** 12th & Cole Sts., St. Louis 6, Mo. Main 1-9100.

**KNXT (TV):** 6121 Sunset Blvd, Los Angeles 28, Calif. Hollywood 9-1212.

**WCAU-TV:** City & Monument Aves., Philadelphia 31, Pa. Tennyson 9-7000.

**CBS Television Network**

**Headquarters:** 485 Madison Ave., New York 22, N. Y. Plaza 1-2345.

**Production Center:** 524 W. 57th St., New York 19, N. Y. Judson 6-6000.

**OFFICERS**

James T. Aubrey Jr., pres; Frank J. Shakespeare, vp and assistant to the president; John T. Reynolds, senior vp-Hollywood; Thomas H. Dawson, vp, sls; John Karol, vp, special projects network sls; Carl Tillmanns, vp, gen sls mgr; William M. Materne, vp, eastern sls; Joseph N. Curl, vp, daytime sls; Michael Dann, vp, network progs; Oscar Katz, vp, prod administration; Harold Graham Jr., vp, prog, N. Y.; Joseph Ream, vp, program practices; Edward L. Saxe, vp, opns; William B. Lodge, vp, affiliate relations and engineering; Salvatore J. Iannucci Jr., vp, business affairs; Franklin Rohner, vp, bus affairs, Hollywood; Carl S. Ward, vp and dir of affiliate relations; John P. Cowden, vp, information services; Charles Steinberg, vp, public information; William C. McPhail, vp, CBS Television Sports.

**Network Sales:** Thomas Dawson, vp, sls; John Karol, vp, special projects; Carl Tillmanns, vp & gen mgr; William M. Materne, vp, eastern sls; Joseph N. Curl, vp, daytime sls; Richard W. Golden, dir of market planning; Roy Porteous, vp-central sales (Chicago); David Fuchs, dir of market development; Robert W. Philpot, sls coord; John W. Purves Jr., sls ngr-sports; Robert Livingston, Pacific sls mgr; Bud Swats, Detroit sls mgr; William J. Fagan, supvr, facilities control & scheduling; George Zurich, mgr station clearance; James Aberle, sls mgr-EMP.

**Programs:** Michael Dann, vp, programs; Oscar Katz, vp, prod administration; Harold Graham Jr., vp, prog, N. Y.; Robert Milford, dir, prog serv; James Lavenstein, mgr, prog liaison; Lawrence White, dir, prog development, N. Y.; Alan Wagner, dir, film programing, N. Y.; Fred Silverman, dir, daytime program; Marc Merson, dir, live programing, N. Y.; Tom Loeb, dir, prog sls, N. Y.; Leonard White, dir, prog development, Hollywood.

**Engineering:** William B. Lodge, vp, affiliate relations and engineering; Richard S. O'Brien, dir of engineering; H. A. Chinn, chief engineer; J. D. Parker, dir, television, radio frequency engineering; Kenneth B. Benson, dir, audio-video engineering.

**Program Practices:** Joseph Ream, vp; Herbert A. Carlborg, director; William Tankersley, dir of program practices, Hollywood.

**Business Affairs:** Salvatore J. Iannucci Jr., vp, business affairs; Franklin Rohner, vp, business affairs, Hollywood; Merritt Coleman, dir of contracts, music & rights, Hollywood; Bernard Krause, dir of business affairs-administration; Daniel Sklar, dir of business affairs, Hollywood; Robert A. Jelinek, dir of contracts, talent and rights; Aubrey W. Groskopf, dir of commitments, talent and properties; Richard N. Burns, asst dir bus affairs-sls; Anthony G. O'Malley, asst dir bus affairs-sls.

**Accounting:** James Geer, controller. **Operations:** Edward L. Saxe, vp operations; Drew Brinckerhoff, mgr, N. Y.; H. C. Meier, mgr, unit managers; Gordon Shadwick, dir, recording opns; Walter R. Pierson, mgr, facilities planning; Anthony Boschetti, unit mgr; E. Carlton Winckler, asst gen mgr & dir of prod, development

& quality control; John P. Burrell, exec art dir, prod opns dept; Albert J. Raymond, mgr, production services; Paul Wittlig, mgr, production development; Robert Norvet, gen mgr, film opns, Hollywood.

**Affiliate Relations:** William B. Lodge, vp in charge of affiliate relations and engineering; Carl Ward, vp; Gordon Hayes, natl mgr; Robert Wood, mgr, contracts & records; Ed Hall, western mgr; Ed Scovill, midwest mgr; Clancy R. Williams, eastern mgr; Donald Davis, administrative mgr; Charles Cadley, mgr, network transmission facilities.

**Information Services:** J. P. Cowden, vp. **Advertising and Sales Promotion:** Louis Dorfman, creative director; George Bristol, operations director; Robert Strunsky, copy chief; Alex Kennedy, director of program promotion; Dan Taylor, mgr, stn promotion.

**Press Information:** Charles S. Steinberg, vp, public information; Hank Warner, director; Edward Reynolds, assistant director; Leonard Spinrad, executive editor; Sid Garfield, dir of special projects; Ernest Stern, dir, press information, Hollywood; Dorothy Leffer, mgr, magazine div; Harry Feeney, assoc dir; James J. Kane, assoc dir.

**Research:** Jay Ellasberg, director; Phillip Luttinger, asst dir; Rose Marie O'Reilly, mgr of ratings; Marc Golden, dir, prog analysis.

**CBS TV AFFILIATES ASSN.**

**Board of Directors:** Tom Murphy, Capital Cities Broadcasting, New York; Robert Lambe Jr., WTAR-TV Norfolk, Va.; Charles Crutchfield, WBTV (TV) Charlotte, N. C.; Donald Sullivan, KVTU (TV) Sioux City, Iowa; Tom Baker Jr., WLAC-TV Nashville, Tenn.; August Meyer, WCIA (TV) Champaign, Ill.; C. B. Locke, KFDM-TV Beaumont, Tex.; James Russell, KKTU (TV) Colorado Springs, Colo.; Robert Wilson, KXTV (TV) Sacramento, Calif.; William Smullin, KOTI-TV Klamath Falls, Ore.; John North, WDXI-TV Jackson, Tenn.

**U. S. Network—200 Stations**

WTEN Albany, N. Y. ....	\$1,150
WGGM-TV Albuquerque, N. M. ....	400
WFBC-TV Altoona, Pa. ....	1,000
KFDA-TV Amarillo, Texas ....	325
KTVA Anchorage, Alaska ....	150
Combination rate w/Fairbanks .....	250
WAGA-TV Atlanta, Ga. ....	1,300
WRDW-TV Augusta, Ga. ....	425
KTBC-TV Austin, Texas ....	575
KBAK-TV Bakersfield, Calif. ....	250
WMAR-TV Baltimore, Md. ....	1,650
WABI-TV Bangor, Me. ....	400
WAFB-TV Baton Rouge, La. ....	450
KFDM-TV Beaumont, Texas ....	500
KVOS-TV Bellingham, Wash. ....	250
KOOK-TV Billings, Mont. ....	250
WNBF-TV Binghamton, N. Y. ....	1,050
WBRC-TV Birmingham, Ala. ....	1,450
KXMB-TV Bismarck, N. D. ....	100
KBOI-TV Boise, Idaho ....	325
WHDH-TV Boston, Mass. ....	3,000
KBTX-TV Bryan, Texas ....	100
Combination rate w/Waco .....	425
WBEN-TV Buffalo, N. Y. ....	1,800
WCAX-TV Burlington, Vt. ....	550
KXLF-TV Butte, Mont. ....	275
WWTW Cadillac-Traverse City, Mich. ....	425
KFVS-TV Cape Girardeau, Mo. ....	725
KAVE-TV Carlsbad, N. M. ....	70
WMT-TV Cedar Rapids, Iowa ....	925
WCIA Champaign, Ill. ....	1,250
WCSC-TV Charleston, S. C. ....	500
WCBS-TV Charleston, W. Va. ....	1,000
WBTV-TV Charlotte, N. C. ....	1,525
WDEF-TV Chattanooga, Tenn. ....	500
KFBC-TV Cheyenne, Wyo. ....	275
WBBM-TV Chicago, Ill. ....	4,750
KHSL-TV Chico, Calif. ....	300
WCPO-TV Cincinnati, Ohio ....	1,750
WJW-TV Cleveland, Ohio ....	2,400
KKTU Colorado Springs-Pueblo ....	300
WNOK-TV Columbia, S. C. ....	200
WRBL-TV Columbus, Ga. ....	525
WCBI-TV Columbus, Miss. ....	150
WBNS-TV Columbus, Ohio ....	1,200
KZTV Corpus Christi, Texas ....	375
KRLD-TV Dallas, Texas ....	1,600
WHIO-TV Dayton, Ohio ....	1,300
KLZ-TV Denver, Colo. ....	1,000
KRNT-TV Des Moines, Iowa ....	825
WIRK-TV Detroit, Mich. ....	3,100
KDIX-TV Dickinson, N. D. ....	75
WTVY Dothan, Ala. ....	325
KDAL-TV Duluth, Minn. ....	650
WTVJ-TV Durham, N. C. ....	950
KROD-TV El Paso, Texas ....	400
KTVG Ensign, Kan. ....	120
WSEE Erie, Pa. ....	275
KIEM-TV Eureka, Calif. ....	200
Combination rate w/Medford, Ore. ....	350
WEHT Evansville, Ind. ....	400
KTVF Fairbanks, Alaska ....	150
Combination rate w/Anchorage .....	250
KXJB-TV Fargo-Valley City, N. D. ....	450

# NETWORKS

WOWL-TV Florence, Ala. ....	50	WLUC-TV Marquette, Mich. ....	275	ville, S. C. ....	525
WBTV Florence, S. C. ....	575	KGLO-TV Mason City, Iowa ....	475	KXLY-TV Spokane, Wash. ....	625
WINK-TV Fort Myers, Fla. ....	100	KBES-TV Medford, Ore. ....	225	KRTS-TV Springfield, Mo. ....	375
KFSA-TV Fort Smith, Ark. ....	225	Combination rate w/Eureka, Calif.	350	WSTV-TV Steubenville, O.-Wheel-	
WANE-TV Ft. Wayne, Ind. ....	525	WREC-TV Memphis, Tenn. ....	1,300	ing, W. Va. ....	625
KFRE-TV Fresno, Calif. ....	600	WTOK-TV Meridian, Miss. ....	425	KPAR-TV Sweetwater-Abilene, Tex.	200
KFCN-TV Glendive, Mont. ....	50	WTVJ-TV Miami, Fla. ....	1,500	WHEN-TV Syracuse, N.Y. ....	1,000
KLOE-TV Goodland, Kan. ....	50	WISN-TV Milwaukee, Wis. ....	1,500	WCTV Tallahassee & Thomasville,	
Combination rate w/Hays, Kan. ....	130	KXMC-TV Minot, N. D. ....	200	Fla. ....	450
KREX-TV Grand Junction, Colo. ....	175	WCCO-TV Minneapolis, Minn. ....	1,700	WTVT-TV Tampa, Fla. ....	1,250
KFBP-TV Great Falls, Mont. ....	250	KMSO-TV Missoula, Mont. ....	110	WTHI-TV Terre Haute, Ind. ....	575
WBAY-TV Green Bay, Wis. ....	800	WKRQ-TV Mobile, Ala. ....	750	WTOL-TV Toledo, Ohio ....	1,050
WFMY-TV Greensboro-Winston-Sa-		KNOE-TV Monroe, La. ....	500	WIBW-TV Topeka, Kan. ....	450
lem, N. C. ....	950	WCOV-TV Montgomery, Ala. ....	225	KOLD-TV Tucson, Ariz. ....	250
WNCT Greenville, N. C. ....	600	WLAC-TV Nashville, Tenn. ....	1,075	KOTV-TV Tulsa, Okla. ....	875
WARG-TV Greenwood, Miss. ....	150	WWL-TV New Orleans, La. ....	1,100	KLIX-TV Twin Falls, Idaho ....	175
KGBT-TV Harlingen, Texas ....	375	WCBS-TV New York, N. Y. ....	9,150	KWTX-TV Waco, Texas ....	325
WHI-TV Harrisburg, Pa. ....	300	WTAR-TV Norfolk, Va. ....	1,000	Combination rate w/Bryan, Tex. ....	425
Combination rate w/York and		KOSA-TV Odessa, Texas ....	375	WTOP-TV Washington, D. C. ....	1,700
Lancaster-Lebanon, Pa. ....	550	KWTV Oklahoma City, Okla. ....	1,050	WCNY-TV Watertown, N. Y. ....	350
WTIC-TV Hartford, Conn. ....	2,000	WOW-TV Omaha, Neb. ....	950	WSAU-TV Wausau, Wis. ....	500
KAYS-TV Hays, Kan. ....	95	WDBO-TV Orlando, Fla. ....	675	KSYD-TV Wichita Falls, Tex. ....	425
Combination rate w/Goodland, Kan.		KTVO Ottumwa, Iowa ....	250	KTVH Wichita-Hutchinson, Kan. ....	700
KBI-TV Helena, Mont. ....	50	WTAP-TV Parkersburg, W. Va. ....	100	KIMA-TV Yakima, Wash. ....	325
KCMB-TV Honolulu, Hawaii ....	400	KEPR-TV Pasco, Wash. ....	250	Combination rate w/Pasco, Wash.	
KHOV-TV Houston, Texas ....	1,300	Combination rate w/Yakima,		& Lewiston, Idaho ....	650
WHNT-TV Huntsville, Ala. ....	50	Wash. & Lewiston, Idaho ....	650	WSIA-TV York, Pa. ....	200
KID-TV Idaho Falls, Idaho ....	275	WMBD-TV Peoria, Ill. ....	525	Combination rate w/Harrisburg	
WISH-TV Indianapolis, Ind. ....	1,500	WCAU-TV Philadelphia, Pa. ....	3,800	& Lancaster-Lebanon, Pa. ....	550
WJTV-TV Jackson, Miss. ....	600	KOOL-TV Phoenix, Ariz. ....	650	WKBN-TV Youngstown, Ohio ....	500
WDXI-TV Jackson, Tenn. ....	150	KDKA-TV Pittsburgh, Pa. ....	2,700	<b>Total (Based on combination</b>	
WJXT-TV Jacksonville, Fla. ....	925	WGAN-TV Portland, Me. ....	600	<b>rates</b> ....	\$142,490
KRCG-TV Jefferson City, Mo. ....	425	KOIN-TV Portland, Ore. ....	1,225	<b>Also Available</b>	
WJHL-TV Johnson City, Tenn. ....	425	WAGM-TV Presque Isle, Me. ....	150	WAIM-TV Anderson, S. C. ....	150
WARD-TV Johnstown, Pa. ....	200	WPRO-TV Providence, R. I. ....	1,400	KTWO-TV Casper, Wyo. ....	200
KODE-TV Joplin, Mo. ....	375	KHOA-TV Quincy-Hannibal, Ill.-Mo.	575	WBOY-TV Clarksburg, W. Va. ....	200
KINY-TV Juneau, Alaska ....	50	KOTA-TV Rapid City, S. D. ....	250	WSVA-TV Harrisonburg, Va. ....	300
WKZO-TV Kalamazoo-Grand Rapids	1,400	KOLO-TV Reno, Nev. ....	250	WLEX-TV Lexington, Ky. ....	300
KCMO-TV Kansas City, Mo. ....	1,400	WRVR-TV Richmond, Va. ....	750	WOAY-TV Oak Hill, W. Va. ....	150
KOTI-TV Klamath Falls, Ore. ....	75	KWRB-TV Riverton, Wyo. ....	50	WREX-TV Rockford, Ill. ....	600
WBIR-TV Knoxville, Tenn. ....	600	WDBI-TV Roanoke, Va. ....	725	KSWB-TV Roswell, N. M. ....	275
WKBT-TV La Crosse, Wis. ....	45	WHBC-TV Rochester, N. Y. ....	900	KFEQ-TV St. Joseph, Mo. ....	350
WFAM-TV Lafayette, Ind. ....	850	WHBF-TV Rock Island-Davenport	1,050	<b>Canadian Group</b>	
KLFY-TV Lafayette, La. ....	375	KXTV-TV Sacramento, Calif. ....	1,000	48 stations available individually with	
WLYH-TV Lancaster-Lebanon, Pa.		WKNX-TV Saginaw, Michigan ....	300	network order. (Excluded from all dis-	
Combination rate w/Harrisburg &		KMOX-TV St. Louis, Mo. ....	2,000	counts. Special frequency and group dis-	
York ....	550	KSRW-TV Salinas-Monterey, Calif.	650	counts allowed by Canadian Broadcasting	
WJIM-TV Lansing, Mich. ....	900	WBOC-TV Salisbury, Md. ....	150	Corporation available on request. Inter-	
KGNS-TV Laredo, Tex. ....	50	KSL-TV Salt Lake City, Utah ....	650	connected stations subject to cable charges	
KLAS-TV Las Vegas, Nev. ....	140	KCTV-TV San Angelo, Texas ....	200	payable direct to CBC.)	
KLEW-TV Lewiston, Idaho ....	100	KENS-TV San Antonio, Texas ....	800	<b>Overseas Group</b>	
Combination rate w/Yakima &		KFMB-TV San Diego, Calif. ....	950	KUAM-TV Agana, Guam, M. I. ....	50
Pasco, Wash. ....	650	KPIX-TV San Francisco ....	2,500	XHTV Mexico City, Mexico ....	350
KOLN-TV Lincoln, Neb. ....	725	WDCI-TV Savannah, Ga. ....	325	ZBM-TV Pembroke, Bermuda ....	75
KTHV-TV Little Rock-Pine Bluff, Ark.	550	WDAU-TV Scranton, Pa. ....	600	WBNB-TV St. Thomas, V. I. ....	50
KNTX-TV Los Angeles, Calif. ....	4,750	KIRO-TV Seattle, Wash. ....	1,100	WKAQ-TV San Juan, Puerto Rico ..	250
WHAS-TV Louisville, Ky. ....	1,150	KSLA-TV Shreveport, La. ....	625	<b>Total</b> ....	\$ 775
KLBK-TV Lubbock, Texas ....	475	KFTV-TV Sioux City, Iowa ....	525		
WMAZ-TV Macon, Ga. ....	500	KFLO-TV Sioux Falls, S. D. ....	825		
WISC-TV Madison, Wis. ....	700	WSBT-TV South Bend, Ind. ....	475		
		WSPA-TV Spartansburg & Green-			

## KBS 111 W. WASHINGTON ST., CHICAGO 2, ILL.

STATE 2-8900

### KEYSTONE BROADCASTING SYSTEM OFFICERS & DIRECTORS

Sidney J. Wolf, pres (director); Noel A. Rhys, executive vp; Edwin R. Peterson, senior vp; William Bayer, vp; Charles A. Hammarstrom, vp; Arthur Wolf, sec-treas (director).

**New York 22:** 527 Madison Ave. Eldorado 5-3720. Noel A. Rhys, executive vp and eastern sales director; Charles A. Hammarstrom, vp; Barbara Reich, office mgr.

**Chicago.** Sidney J. Wolf, pres; Edwin R. Peterson, senior vp and midwestern sales director; Arthur Wolf, sec-treas; Paul Kolar, controller; William Wolf, account executive; George Wharton, director of research; Charlotte Tucker, director of station relations; Jane McAdgen, traffic mgr. and program director; Anita Larie, auditor.

**Los Angeles 5:** 3142 Wilshire Blvd. Dun-kirk 3-2910. William Bayer, vp; Henry G. Eschen, account executive.

**San Francisco:** 57 Post St. Sutter 1-7440. Roger Coombe, account executive.  
**Detroit:** 412 Penobscot Bldg. Woodward 2-4505. Richard Yoder, gen mgr.

### AVERAGE RATES PER STATION, PER BROADCAST, FOR 5 TIMES A WEEK\*

100 Stations—52 Weeks**	
1 hour .....	\$25.00
1/2 hour .....	15.00
1/4 hour .....	7.50
5 min. ....	5.50
1 min. ....	2.80

300 Stations—52 Weeks**	
1 hour .....	\$23.00
1/2 hour .....	13.80
1/4 hour .....	6.90
5 min. ....	5.18
1 min. ....	2.58

1000 or More Stations—52 Weeks**	
1 hour .....	\$20.00

1/2 hour .....	12.00
1/4 hour .....	6.00
5 min. ....	4.50
1 min. ....	2.25

(\*For rate information pertaining to a specific number of stations at a frequency and length of contract other than shown above, please contact the Keystone Broadcasting System Inc.)

(\*\*The length of contract may be 13, 26, 39, or 52 weeks. Please contact the Keystone Broadcasting System Inc. for rate information in this respect.)

KBS affiliates as of Aug. 1, 1963: 1,157.

**FM Broadcasting System**, a wholly owned subsidiary of KBS. Headquarters: 111 W. Washington St., Chicago 2, Ill. Tel.: State 2-8900. Officers: Sidney J. Wolf, pres; and Paul Kolar, treas.

FM Broadcasting System affiliates Aug. 1, 1963: 37

## MBS 1440 BROADWAY, NEW YORK 18, N. Y.

BRYANT 9-7600

### MUTUAL BROADCASTING SYSTEM BOARD OF DIRECTORS

Harry Heltzer, Walter S. Meyers, John J. Verstraete Jr., Jack Whitcomb, Robert F. Hurlleigh, Stephen J. McCormick.

### OFFICERS

Robert F. Hurlleigh, pres; Stephen J. McCormick, vp news & Washington opns; Charles W. Godwin, vp stns; Joseph F. Keating, vp progs & opns; Raymond M. Smith, gen sls mgr; Donald E. Garretson, treas; Dudley J. Cox, asst treas; Carlos W. Luis, sec; Frank Miller, asst sec.

### LEGAL COUNSEL

Regan, Goldfarb, Powell & Quinn, New York; Fly, Shuebruk, Blume & Gaguine, Washington.

### DEPARTMENT HEADS

Charles A. King, dir, news, sp events and pub affrs; Dudley J. Cox, dir, gen accounting and asst treas; Herbert J. Cutting, mgr, stn relations; Raymond M. Smith, gen sls mgr; Rita Garner, dir adv and sls mgr; Joseph F. Keating, vp dir of progs; Les Learned, dir, engrg; Stephen J. McCormick, vp, news chief and dir of Washington opns; Frank Miller, dir of admin; Ray Anderson, dir, rsch; Donald Lowstuter, mgr, rsch; Lois Simmons, dir, sls serv; Arthur Okun, eastern sls mgr; Van Patrick, dir, sports; George Tietjen, superv, stn accounting; Hal Wagner, dir, sls admin; Francis X. Zuzulo, dir, publ and info.

**Washington:** Sheraton Park Hotel, 2660 Woodley Road, N.W. Columbia 5-6363.

Stephen McCormick, vp in charge; Charles Ray, chief engr.

### Mutual Affiliates Advisory Committee

Victor C. Diehm, WAZL Hazleton, Pa., chmn; Carter C. Peterson, WBYG Savannah, Ga., vice-chmn; Ed Breen, KVFJ Fort Dodge, Iowa, sec; Sam Anderson, KFFA Helena, Ark.; Lionel Baxter, Storer Broadcasting; Roger Beane, WSSV Petersburg, Va.; Mitchell C. Tackley, WICY Matione, N. Y.; Frank Carman, KLUB Salt Lake City; Mig Figi, WAUX Waukesha, Wis.; Francis M. Kadow, WOMT Manitowoc, Wis.; Sherwood Gordon, KSDO San Diego; Lewis Heilbronner, WJQS Jackson, Miss.; E. Z. Jones, WBBB Burlington-Graham, N. C.; Mike Layman, WSEF Somerset, Ky.; William Lee, WCFL Chicago; Richman Lewin, KTRE Lufkin, Tex.;





# KEYSTONE MAKES IT EASY FOR YOU!

You can place one order for all, or any number of our 1,140 affiliated radio stations.

1. KEYSTONE furnishes availabilities to reach any type of audience.
2. KEYSTONE secures an affidavit of performance from every station.
3. KEYSTONE checks every affidavit of performance before submitting affidavits to agency.
4. KEYSTONE sends one bill to cover all broadcasts.

You send us one check to cover all broadcasts by all stations selected.



CHICAGO  
111 W. Washington St.  
STate 2-8900

NEW YORK  
527 Madison Ave.  
ELdorado 5-3720

LOS ANGELES  
3142 Wilshire Blvd.  
DUnkirk 3-2910

SAN FRANCISCO  
57 Post St.  
SUtter 1-7440

DETROIT  
612 Penobscot Bldg.  
WO 2-4595

THE VOICE OF HOMETOWN AND RURAL AMERICA

## NETWORKS

Mowry Lowe, WLKW Providence, R. I.; Ralph McElroy, KWWL Waterloo, Iowa; Keith Munger, KCOK Tulare, Cal.; Walter Patterson, Knorr Broadcasting; Henry Rau, WOL Washington; Jess Swicegood, WDIG Dothan, Ala.; Gene Trace, WBBW Youngstown, O.; Durward Tucker, WRR Dallas.

MBS affiliates as of Oct. 1, 1963: 510.

### MUTUAL NETWORK RATES

Hourly, half-hourly, quarter-hourly gross rates available on request. Special rates for sports, special events programing available on request.

Five-minute news, sportscasts available on half-hour between 6:30 a.m. and 11:30 p.m., NYT, Sunday thru Saturday:

Class AA—7:30 a.m. thru 12:30 p.m.; 5:30 p.m. thru 7:30 p.m., Monday through Friday. 9:30 a.m. thru 6:30 p.m. Saturdays

Class A—1:30 p.m. thru 4:30 p.m., Monday through Friday. 9:30 a.m. thru 6:30 p.m. Sundays

Class B—7:30 a.m. thru 8:30 a.m., Sunday. 8:30 p.m. thru 9:30 p.m., Sunday thru Saturday.

Class C—6:30 a.m., Mondays through Saturdays. 10:30 p.m. thru 11:30 p.m., Sundays thru Saturdays.

### PARTICIPATION RATES

	"AA"	"A"	"B"	"C"
60 seconds	\$650	\$575	\$480	\$400
30 seconds	\$495	\$435	\$375	\$300

Announcements of less than 30-seconds in length—information and conditions available upon request.

## NBC 30 ROCKEFELLER PLAZA, NEW YORK 20, N. Y.

### National Broadcasting Co.

#### BOARD OF DIRECTORS

David C. Adams, John T. Cahill, Mrs. Everett Needham Case, Elmer W. Engstrom, Thomas E. Ervin, Frank M. Folsom, Harry C. Hagerty, Paul M. Mazur, William R. McAndrew, Andre Meyer, Harry C. Ingles, Robert E. Kintner, Carroll V. Newsom, David Sarnoff, Lewis L. Strauss, Robert W. Sarnoff, Walter D. Scott, Raymond W. Welpott.

#### OFFICERS

Robert W. Sarnoff, chmn of bd; Robert E. Kintner, pres; David C. Adams, senior executive vp; William R. McAndrew, executive vp; William K. McDaniel, executive vp; Raymond W. Welpott, executive vp; Walter D. Scott, executive vp; Aaron Rubin, executive vp; Charles R. Abry, vp; Hugh M. Beville, vp; Max E. Buck, vp; Richard H. Close, vp; Don Durgin, vp; Sydney H. Elges, vp; Thomas E. Ervin, vp; William F. Fairbanks, vp; Edwin S. Friendly Jr., vp; George H. Fuchs, vp; Joseph W. Goodfellow, vp; George A. Graham Jr., vp; Richard H. Graham, vp; Nicholas Gilles, vp; Julian Goodman, vp; Louis Hausman, vp; Felix Jackson, vp; Ernest Lee Jahncke Jr., vp; Harold F. Kemp, vp; Peter B. Kenney, vp; Thomas E. Knode, vp; Carl Lindemann Jr., vp; Thomas C. McCray, vp; John M. Otter, vp; Angus Robinson, vp; Alexander Rylander, vp; Thomas W. Sarnoff, vp; Herbert S. Schlosser, vp; James A. Stabile, vp; Robert L. Stone, vp; David Tebet, vp; Grant Tinker, vp; William Trevarthan, vp; Ted Walworth, vp; Mort Werner, vp; Robert Wogan, vp; Lloyd E. Yoder, vp; Marion Stephenson, vp; Giraud Chester, vp; Lawrence Grossman, vp; Merryle S. Rukeyser, vp; Robert Kasmire, vp; Richard J. Raburn Jr., vp; Rocco M. Laginestra, vp.

#### DIVISIONS AND DEPARTMENTS

**EXECUTIVE:** Robert W. Sarnoff, chmn of bd; Robert E. Kintner, pres.  
**TREASURERS:** Aaron Rubin, vp & treasurer; Ulrich F. Caro, director, capital budgets and office services; Anthony J. Dente, mgr, operating budgets and financial evaluation; James White, director, accounting; Julius L. Ross, mgr, audits; Melvin Cornfield, director, tax administration; Randall R. McMillin, dir, purchasing and materials; Richard J. Raburn, vp and controller; Rocco M. Laginestra, vp, financial planning and budgets; William A. Williams, asst treas; Albert E. Walker, mgr transportation.  
**PERSONNEL:** George H. Fuchs, vp, per-

## NET

### NATIONAL EDUCATIONAL TELEVISION AND RADIO CENTER

10 Columbus Circle, New York 19, N. Y. Judson 6-0055. A network of non-commercial educational television stations.

#### Board of Directors

George D. Stoddard, chmn; Ralph Lowell, chmn emeritus; Everett N. Case, Norman Cousins, Darwin S. Fenner, Mortimer Fleischhacker Jr., Amory Houghton, Harold D. Lasswell, Kenneth E. Oberholtzer, George E. Probst, Philip D. Reed, James B. Reston, Glenn T. Seaborg, Ethan A. H. Shepley, George N. Shuster, Herman B. Wells, John F. White.

#### Director of Public Information

Nazaret Cherkezian, 10 Columbus Circle, New York 19.

#### Regional Offices

Ann Arbor, Michigan  
 2715 Packard Building, Phone Normandy 3-2476.  
 Washington 6, D. C.  
 1619 Massachusetts Ave., N.W. Phone 183-6367.

## QXR

### QXR NETWORK

630 Ninth Ave., New York 36, N. Y. Judson 2-7880.

#### Officers

James Sondheim, pres; Morton S. Stone, vp & gen mgr; Maury Clark, prod dir.

sonnel; H. O. Lumb, director, personnel; J. Noel Deutscher, dir, organization development, employment and training; Bernard J. Handler, M.D., company physician; Charles J. Boylan, mgr, employe benefits and services; Richard Goldstein, director, labor relations.

**ENTERPRISES DIV.:** George A. Graham Jr., vp in charge of the enterprises division; Joseph M. Klein, director, international enterprises; Morris Rittenberg, dir, domestic enterprises; William J. Schmitt, gen mgr; David Horowitz, mgr, business affairs.

**Washington 6, D. C.:** 1725 K St., N.W. Emerson 2-4000. Peter B. Kenney, vp; Howard Monderer, asst. general attorney; Malcolm H. Oettinger Jr., coordinator, news information.

**West Coast:** 3000 West Alameda Ave., Burbank, Calif., Thornwald 5-7000. Thomas W. Sarnoff, vp, West Coast; Richard H. Graham, vp, law; Fenton Coe, director, film production; Frank Gertz, mgr, business affairs, network programs and production; Sheldon B. Hickox Jr., director station relations; Felix Jackson, vp, NBC Productions; Harold Kemp, vp, nighttime programs; Joseph L. Kubin, asst control; Henry Maas, mgr, sls service; Herbert F. Solow, dir, daytime programs; Edward A. Rosenberg, mgr, talent & prog administration; Ralph F. Shawhan, dir, press & publicity; Ed Smith, administrator, practices; John Thompson, mgr, news; Robert D. Thompson, mgr, gen services; Oscar C. Turner, mgr, personnel and labor relations; Richard C. Welsch, dir, prod and business affairs; Robert A. Wood, mgr, continuity acceptance; Mort Fleischmann, mgr, promotion; Jerome H. Stanley, dir, film programs; Russell C. Stoneham, dir, program development; Grant Tinker, vp, tv network progs.

**OFFICE OF THE SENIOR EXECUTIVE VP:** David C. Adams, sr executive vp.

**Planning & Research:** Hugh M. Beville, vp, planning & research; Dr. Thomas E. Coffin, director, research; Allen R. Cooper, director, corporate planning; Marvin Baiman, mgr, research projects; Barry Rumble, mgr, broadcast economics; William S. Duttera, dir, allocations, engineering.

**Law:** Thomas E. Ervin, vp and general attorney; James A. Stabile, vp and assoc general attorney; Richard H. Graham, vp law, West Coast; Benjamin D. Raub, assistant general atty; Howard Monderer, assistant general attorney, Washington; John V. Shute, assistant general attorney.

**Standards and Practices:** Ernest Lee

#### Legal Counsel

David Feldman, Gilbert Siegal, New York.

#### Regional Offices

San Francisco, Calif.  
 149 California St. Phone Yu 2-6272. Edward Davis, western district mgr.  
 Cleveland, O.

1305 S.O.M., Center Rd. Phone Hi 9-0900. C. K. Patrick, midwest sls mgr.

Detroit, Mich.  
 2002 Cadillac Tower. Phone Woodward 1-1940. Marshall Carpenter, midwest district mgr.

Ithaca, N. Y.  
 945 Cliff St. Phone Ar 3-6075. H. Stilwell Brown, New York state district mgr.  
 QXR affiliates as of 10/1/63: 47.

## SNI

### SPORTS NETWORK INC.

530 Fifth Ave., New York 36, N. Y. Mohawk 1-1000. Live telecasts of sports and other special events.

#### Officers

Richard E. Bailey, pres; Roylance Sharp, vp; Charles Voso, vp engineering; Thomas Schilling, sec-treas; William Hyland, compt & vp.

#### Legal Counsel

Sprague & Peck, New York.

#### Regional Office

Rutherford, N. J.  
 9-11 Station Square. Phone Webster 3-4040.

## CIRCLE 7-8300

Jahncke Jr., vp, standards & practices; John A. Cimperman, director, practices; Carl Watson, director, standards; Doris Williams, coordinator, standards & practices.

**Station Relations:** Thomas E. Knode, vp, station relations; Donald J. Mercer, director station relations; Sheldon B. Hickox Jr., director, station relations, West Coast.

**Station Relations Regional Managers:** Joseph J. Berhalter, Anthony A. Cervini, Theodore Reinhard, William M. Kelley, Malcolm B. Laing, Raymond T. O'Connell, Paul Rittenhouse.

**Corporate Information:** Robert D. Kasmire, vp, corporate info.

**General Executive:** Louis Hausman, vp, general executive.

**Public Information:** Sydney H. Elges, vp.

**Advertising:** L. K. Grossman, vp, adv dept; David Bellin, mgr; Gerald E. Rowe, dir, audience advertising and promotion; John Graham, art director.

**Promotion:** Alexander S. Rylander, vp, promotion; John Scuoppo, dir, prom; Peter M. Tittle, mgr, guest relations; Mort Fleischmann, mgr, prom, west coast; Sidney H. Rechetnik, stn prom rep; Paul Mosher, mgr, program merchandise.

**Press and Publicity:** M. S. Rukeyser, vp, press & publ; Sidney Desfor, mgr, photo unit; J. Alan Baker, dir, prog publ; Cornelius K. Sullivan, mgr, administration and services; Joseph Derby, dir, news publicity; M. H. Oettinger Jr., coordinator, news information, Washington; Gene Walsh, mgr, bus & trade publ.

**NBC OWNED STATIONS & NBC SPOT SALES:** Raymond W. Welpott, executive vp in charge of NBC owned stations and NBC Spot Sales Div.; Marvin V. McCormick, dir, business affairs; William Rubens, dir, rsch.

**NBC Spot Sales:** Richard H. Close, vp, NBC Spot Sales; Frederick Lyons, Jr., director, radio spot sales; Byron E. Goodell, director, tv spot sales (for others see listing under Repts, page E-6).

**NBC Owned Stations** (for full information on facilities and personnel see Radio and Television Station Directories):

**WNBC-AM-FM-TV:** 30 Rockefeller Plaza, New York 20, N. Y. Circle 7-8300.

**WMAQ-AM-FM, WNBQ(TV):** Merchandise Mart, Chicago 54, Ill. Superior 7-8300.

**WECV-AM-TV:** 1619 Walnut St., Philadelphia, Pa. Locust 4-3700.

**KNBC(TV):** Sunset Blvd. and Vine St., Hollywood 28, Calif. Hollywood 9-6161.

**WJAS-AM-FM:** Chamber of Commerce Bldg., Pittsburgh 19, Pa. Grant 1-8600.



**KNBR-AM-FM:** Taylor and O'Farrell Sts., San Francisco 2, Cal. Greystone 4-8700.

**WRC-AM-FM-TV:** 4001 Nebraska Ave., N.W., Washington 16, D. C. Emerson 2-4000.

**NEWS:** William R. McAndrew, executive vp in charge of News Div.; Julian Goodman, vp; Eugene Juster, dir, news film; Carl Lindemann Jr., vp, sports; Don Meany, dir news progs; James Jurist, dir bus affairs; Edward Stanley, dir public affairs; Irving Gitlin, exec prod, creative projects; Reuven Frank, exec prod, "Huntley-Brinkley Report"; Rex Goad, dir, news; Milton Brown, coord, news info; Robert Northshield, gen mgr, news.

**Foreign Representatives:**  
2 Mansfield Street, London W.1. England. Joseph Harsch, Kenneth Bernstein. 17 Avenue Matignon, Paris, France. Bernard Frizell, Paul Archinard. Kurfuerstandamm-26-A, Berlin, Germany. Gary Stindt, Welles Hagen. Piazza Grazioli 18, Apt. 13, Rome, Italy. Irving R. Levine.

**Foreign Correspondents Club,** 114-2-Chome, Marunouchi Chiyodaku, Tokyo, Japan. John Rich.

112 Li Po Chun Chambers Des Voeux Road, C. Hong Kong, BCC. James G. Robinson.

Hotel Residence, Brussels, Belgium. John Chancellor. St. George Hotel, Beirut, Lebanon. Arnaldo Laeagnina.

**NBC South Asia News Bureau,** New Delhi, India. Piers Anderton. Arenales 3891, 20, Buenos Aires, Argentina. Ed Arnov.

Rio Branco 311—Room 610, Rio de Janeiro, Brazil, Wilson Hall. 85 Range Rd., Apt. 1008, Ottawa, Ont., Canada, Leif Eid.

**NBC Radio Network**

**NBC RADIO NETWORK:** William K. McDaniel, exec vp in charge of radio network; William F. Fairbanks, vp, sales; David A. Eagles, sls mgr, central office; Paul Hancock, sls mgr, eastern office; Paul C. Holter, sls mgr, western office; Howard G. Gardner, dir, sls administration & development; Robert C. Hitchens, dir, sls planning; Ludwig W. Simmel, mgr, sls service and traffic; Robert Wogan, vp, progs; Marion Stephenson, vp, administration; Robert Maurer, executive producer, "Monitor."

NBC affiliates as of Oct. 1, 1963: 192.

**NBC RADIO NETWORK RATES**

Gross costs of participations, full network, follow:

Participation or Segment "MONITOR"	Weekday Programming
5 minutes (News)	\$1,530
5 minutes (other than news)	1,800
1 minute	1,350
30 seconds	1,000
6 seconds	400

These prices are based on a full network clearance.

Gross time charges on the full network for sponsored programs follow:

Length of Program	Total Gross Network Charge
5 minutes	\$ 1,743.53
10 minutes	3,281.91
15 minutes	4,615.13
20 minutes	5,743.31
25 minutes	6,794.45
30 minutes	7,691.88
45 minutes	10,153.28
55 minutes	11,281.46
60 minutes	12,307.00

**NBC RADIO AFFILIATES**

**Executive Committee**

Lyell Bremser, KFAB Omaha, chairman; John Tansey, WRVA Richmond, Va., vice-chairman; Thomas S. Carr, WBAL Baltimore, sec-treas; Thomas Barnes, WDAY Fargo, N. D.; Les Biederman, WTCM Traverse City, Mich.; Gustav Brandborg, KVOO Tulsa, Okla.; Robert Rich, WDSM Duluth, Minn.; Robert E. Kelly, KCRA Sacramento, Calif.; Rex Preis, WOAI San Antonio, Texas.

**NBC Television Network**

**Television Network Administration:** Walter D. Scott, executive vp, tv network; Robert L. Stone, vp, gen mgr, tv network; Mort Werner, vp, programs; Don Durgin, vp, sales; Thomas W. Sarnoff, vp, west coast.

**Television Network Business Affairs:** Nicholas C. Gilles, vp, business affairs, tv network; Edward J. Stegman, senior administrator, prog budgets and servicing; Robert O'Connor, dir, business administration tv network; Donald Carswell, mgr, price and financial evaluation.

**Television Network Sales:** Don Durgin, vp, tv network sales; John M. Otter, vp, national sales; Max Buck, vp, eastern sales; James G. Hergen, director, daytime program sales; Dean Shaffner, director, sales planning; William F. Storke, director, participating program sales; Charles R. Abry, vp, gen sales exec; Angus Robinson, vp, central sales; Stephen A. Flynn, dir, sales services; Sam K. Maxwell Jr., dir, special program sales.

**Television Network Programs:** Mort Werner, vp, programs; Grant A. Tinker, vp, tv network progs, west coast; Joseph P. Cuneff, dir, nighttime programs; Robert F. Aaron, director, daytime programs; Ross Donaldson, dir, program services; Giraud Chester, vp, program administration; Edwin S. Friendly, vp, special programs; David Tebet, vp, talent relations; Herbert S. Schlosser, vp, talent and program administration; Donald B. Hyatt, dir, special projects; Felix Jackson, vp, NBC Productions.

**Operations and Engineering:** William Trevarthen, vp.

**NBC-TV AFFILIATES**

**Board of Delegates**

A. Louis Read, WDSU-TV New Orleans, chmn; Otto P. Brandt, KING-TV Seattle, and Richard O. Lewis, KTAR-TV Phoenix, vice chairmen; Marcus Bartlett, WSB-TV Atlanta, sec-treas; David M. Baltimore, WBRE-TV Wilkes-Barre, Pa.; Charles A. Batson, WIS-TV Columbia, S. C.; George Comte, WTMJ-TV Milwaukee; Gordon Gray, WKTV (TV) Utica, N. Y.; Owen Saddler, KMTV (TV) Omaha; James Schiavone, WWJ-TV Detroit; Willard Schroeder, WOOD-TV Grand Rapids, Mich.

**NBC-TV NETWORK RATES**

Class A time is Monday through Sunday, 6-11 p.m., local time.

Class C time (50% of Class A rates) is all periods except those listed for Class A and D.

Class D time (40% of Class A rates) Mon. through Fri., 7-11 a.m. local time for Eastern Time Zone Stations; Mon. through Fri., 7-10 a.m., local time for Central and Pacific Time Zone stations; Mon. through Fri., 7-9 a.m., local time for Mountain Time Zone stations.

Fractional periods of less than one hour are priced at these percentages of the applicable hour rate: 45 minutes, 80%; 30 minutes, 60%; 20 minutes, 50%; 15 minutes, 40%; 10 minutes 35%; 5 minutes, 25%.

**STATIONS BY TIME ZONE**

Station	Rate
<b>Eastern—72 Stations</b>	
(Associated Stations # included)	
WALB-TV Albany, Ga.	\$ 475
WSB-TV Atlanta, Ga.	1,500
WJBF Augusta, Ga.	600
WBAL-TV Baltimore, Md.	1,650
WLBZ-TV Bangor, Me. (OAI)	
WCSH-TV	375
WINR-TV Binghamton, N. Y. (3)	260
WHIS-TV Bluefield, W. Va. (3)	300
WBZ-TV Boston, Mass.	3,000
WCYB-TV Bristol, Va.-Johnson City, Tenn.	575
WGR-TV Buffalo, N. Y.	1,800
WCIV-TV Charleston, S. C.	500
WSOC-TV Charlotte, N. C.	1,300
WRCB-TV Chattanooga, Tenn.	600
WLWT Cincinnati, Ohio	1,750
WBOY-TV Clarksville, W. Va. (3)	200
(P) (OAI) WIIC-TV	
KYW-TV Cleveland, Ohio	2,850
WIS-TV Columbia, S. C.	600
WLWC Columbus, Ohio	1,150
WLWD Dayton, Ohio	1,200
WESH-TV Daytona Beach-Orlando, Fla.	600
WWJ-TV Detroit, Mich.	3,300
WTVD Durham-Raleigh, N. C.	950
WICU-TV Erie, Pa.	650
WKJG-TV Fort Wayne, Ind.	525
WOOD-TV Grand Rapids, Mich.	1,400
WFBC-TV Greenville-Spartanburg, S. C.	875
WSVA-TV Harrisonburg, Va. (3)	300
(OAI) WRC-TV	
WHNB-TV Hartford-New Britain, Conn.	600
WSAZ-TV Huntington-Charleston, W. Va.	1,600
WFEM-TV Indianapolis, Ind.	1,550
WFGA-TV Jacksonville, Fla.	850
WJAC-TV Johnstown, Pa.	1,150
WATE-TV Knoxville, Tenn.	875

WGAL-TV Lancaster-Harrisburg-York, Pa.	1,500
WILX-TV Lansing-Onondaga, Mich.	700
WLEX-TV Lexington, Ky. (3)	300
WIMA-TV Lima, Ohio (3) (P)	175
(OAI) WKJG-TV	
WAVE-TV Louisville, Ky.	1,550
WCKT Miami, Fla.	1,200
WLBC-TV Muncie, Ind. (3) (P)	200
(OAI) WFBS-TV	
WNBC-TV New York, N. Y.	9,000
WAVY-TV Norfolk, Va.	850
WPTV Palm Beach, Fla. (3)	275
WTAP-TV Parkersburg, W. Va. (3) (P)	100
(OAI) WTRF-TV	
WRCV-TV Philadelphia, Pa.	3,900
WICC Pittsburgh, Pa.	2,350
WPTZ Plattsburgh, N. Y.-Burlington, Vt. (OAI) WRBG	500
WCBS-TV Portland, Me.	650
WJAR-TV Providence, R. I.	1,550
WXEX-TV Richmond-Petersburg, Va.	750
WLSL-TV Roanoke, Va.	850
WROC-TV Rochester, N. Y.	1,000
WNEM-TV Saginaw-Bay City, Mich. (OAI) WWJ-TV	1,000
WSAV-TV Savannah, Ga.	400
WRGB Schenectady, N. Y.	1,625
WNDU-TV South Bend-Elkhart, Ind.	475
WWLP Springfield-Holyoke, Mass.-Greenfield, Mass. (WRLP-TV) #	600
WSYR-TV Syracuse, N. Y.	1,300
Elmira, N. Y. (WSYE-TV) #	
WFLA-TV Tampa-St. Petersburg, Fla.	1,100
WPBN-TV Traverse City, Mich. (3) (OAI) WOOD-TV or WNEN-TV	300
*Cheboygan, Mich. (WTOM-TV) #	
WKTV Utica, N. Y.	600
WRC-TV Washington, D. C.	1,850
WITN-TV Washington-Greenville, N. C.	550
WTRF-TV Wheeling, W. Va.	750
WBRE-TV Wilkes-Barre-Scranton, Pa.	700
WECT Wilmington, N. C.	360
WSJS-TV Winston-Salem-Greensboro, N. C.	900
WFMJ-TV Youngstown, Ohio	500
WHIZ-TV Zanesville, Ohio (3) (P) (OAI) WLW-C	120

**Central—30 Stations**

(Associated Stations # included)

Station	Rate
KXAB-TV Aberdeen, S. D. (3) (P)	\$ 100
(OAI) WDAY-TV	
KRBC-TV Abilene, Tex.	325
San Angelo (KACB-TV) #	
KCMT Alexandria, Minn. (3)	225
KALB-TV Alexandria, La. (3)	275
KGNC-TV Amarillo, Tex.	425
KXII-TV Ardmore, Okla. (3) (P)	150
(OAI) WBAP-TV	
KTBC-TV Austin, Tex.	575
WBRZ Baton Rouge, La.	625
KPAC-TV Beaumont-Port Arthur, Tex.	510
WAPI-TV Birmingham, Ala.	1,250
KFYR-TV Bismarck, N. D. (3) (P)	175
(OAI) WDAY-TV	
WCHU-TV Champaign, Ill. (P) (3)	175
(OAI) WICS	
Danville, Ill. (WICD) #	
WNBQ Chicago, Ill.	4,500
KOMU-TV Columbia, Mo.	375
KRIS-TV Corpus Christi, Tex.	385
WOC-TV Davenport, Iowa	1,100
WMSL-TV Decatur, Ala. (3) (P)	125
WHO-TV Des Moines, Iowa	825
WDSM-TV Duluth, Minn.-Superior, Wis.	650
WEAU-TV Eau Claire, Wis.	325
(OAI) KSTP-TV	
KTVE Eldorado, Ark.-Monroe, La.	400
WFIE-TV Evansville, Ind.	400
WDAY-TV Fargo, N. D.	475
*WOWL-TV Florence, Ala. (3) (P)	125
(OAI) WMCT or WSM-TV	
KQTV Fort Dodge, Iowa (3) (P)	100
(OAI) WHO-TV	
KFSA-TV Fort Smith, Ark (3)	225
WBAP-TV Fort Worth-Dallas, Tex.	1,400
KCKT-TV Great Bend Kan. (3) (P)	275
Garden City, Kan. (KGLD-TV) #	
McCook, Neb. (KOMC-TV) #	
WFRV-TV Green Bay, Wis.	725
KHAS-TV Hastings-Kearney, Neb.	350
WDAM-TV Hattiesburg-Laurel, Miss. (3) (P)	200
KPRC-TV Houston, Tex.	1,500
WLBT Jackson, Miss.	600
WDAF-TV Kansas City, Mo.	1,600
KPLC-TV Lake Charles, La. (3)	200
KGNS-TV Laredo, Tex. (3) (P)	100
(OAI) WOAI-TV	
KARK-TV Little Rock, Ark.	575
KCBD-TV Lubbock, Tex.	475
KTRE-TV Lufkin, Tex. (3) (P)	175
(OAI) KPRC-TV	
WMTV Madison, Wis. (3)	300
WMCT Memphis, Tenn.	1,275
KMID-TV Midland-Odessa, Tex.	375
WTMJ-TV Milwaukee, Wis.	1,800

# NETWORKS

KSTP-TV Minneapolis-St. Paul, Minn.	1,650
*KMOT-TV Minot, N. D. (3) (P) (OAI) WDAY-TV and KSTP-TV WALA-TV Mobile, Ala-Pensacola, Fla.	125
WSFA-TV Montgomery, Ala.	500
WSM-TV Nashville, Tenn.	575
WDSU-TV New Orleans, La.	1,025
KNOP-TV North Platte, Neb. (3) (P)	1,300
WKY-TV Oklahoma City, Okla.	100
KMTV Omaha, Neb.	1,175
WPSD-TV Paducah-Cape Girardeau, Harrisburg	1,050
WJHG-TV Panama City, Fla. (3) (P)	525
WEEK-TV Peoria, Ill.	200
*La Salle, Ill. (WEEQ-TV) #	550
KOAM-TV Pittsburg, Kan.-Joplin, Mo.	400
WGEM-TV Quincy, Ill.-Hannibal, Mo.	575
KROC-TV Rochester, Minn.	325
WTVO Rockford, Ill.	400
WOAI-TV San Antonio, Tex.	925
KTAL-TV Shreveport, La.-Texarkana, Tex.	650
KTIV Sioux City, Iowa	575
KSOO-TV Sioux Falls, S. D. (OAI KTIV)	450
Mitchell, S. D. (KORN-TV) #	
WICS Springfield-Decatur, Ill.	325
KYTV Springfield, Mo.	450
KSD-TV St. Louis, Mo.	2,100
KCEN-TV Temple-Waco, Tex.	450
KVOO-TV Tulsa, Okla.	875
KLTV Tyler, Tex. (OAI) WBAP-TV KWVL-TV Waterloo-Cedar Rapids, Iowa	325
IRGV-TV Weslaco, Tex.	525
KARD-TV Wichita, Kan.	375
KFDX-TV Wichita Falls, Tex.	700
KUMV-TV Williston, N. D. (3) (P) (OAI) KMOT-TV	425

<b>Mountain—22 Stations</b>	<b>Rate</b>
(Associated Stations # included)	
KOB-TV Albuquerque, N. M.	\$ 400
KULR-TV Billings, Mont. (3) (P) (OAI) KUTV	200
KTVB Boise, Idaho (OAI) KUTV	325
*KXLF-TV Butte, Mont. (3) (N) #	300
*Helena, Mont. (KBLL-TV) #	
KTWO-TV Casper, Wyo. (3) (OAI) KOA-TV	200
KFBC-TV Cheyenne, Wyo. (3) (OAI) KOA-TV	275
*Scotts Bluff, Neb. (KSTF) #	
KOA-TV Denver, Colo.	1,025
KTSM-TV El Paso, Tex.	400
*KREX-TV Grand Junction, Colo. (3) (N)	175
*Montrose, Colo. (KREY-TV) #	
KRTV Great Falls, Mont. (3) (P) (OAI) KUTV	200
KIFI-TV Idaho Falls, Idaho (3) (P) (OAI) KUTV	200
KTAR-TV Phoenix-Mesa, Ariz.	600
KOAA-TV Pueblo-Colorado Springs, Colo. (3) (OAI) KOA-TV	275
*KRSD-TV Rapid City, S. D. (3) (P) (OAI) KFYY-TV	100
*Lead-Deadwood (KDSJ) #	
KSWS-TV Roswell, N. M. (3)	275
KUTV Salt Lake City, Utah	825
KVOA-TV Tucson, Ariz.	325
*KLIX-TV Twin Falls, Idaho (3) (P)	175

<b>Pacific—27 Stations</b>	<b>Rate</b>
(Associated Stations # included)	
*KENI-TV† Anchorage, Alaska (3) (N)	\$ 150
KERO-TV Bakersfield, Cal.	450
KVAL-TV Eugene, Ore. (3)	300
Coos Bay, Ore. (KCBY-TV) #	
*Roseburg, Ore. (KPIC-TV) #	
*KFAR-TV† Fairbanks, Alaska (3) (N)	150
KMJ-TV Fresno, Cal.	650
*KONA-TV Honolulu, Hawaii (N)	400
*Wailuku (KALA-TV) #	
*Hilo (KALU-TV) #	
KORK-TV Las Vegas-Henderson, Nev. (3) (P)	200
KNBC Los Angeles, Cal.	4,450
KMED-TV Medford, Ore. (3) (P)	200
KGW-TV Portland, Ore.	1,225
KCLR Reno, Nev. (3) (OAI)	
KCRA-TV	250
KCRA-TV Sacramento, Cal.	1,100
KSBW-TV Salinas-Monterey, Cal.	650
*San Luis Obispo (KSBY-TV) #	
KOGO-TV San Diego, Cal.	960
KRON-TV San Francisco, Cal.	2,750
KEYT Santa Barbara, Cal. (OAI) KNBC	330
KING-TV Seattle-Tacoma, Wash.	1,400
KHQ-TV Spokane, Wash.	725
KIMA-TV Yakima, Wash.	650
Lewiston, Idaho (KLEW-TV) #	
Pasco, Wash. (KEPR-TV) #	
KIVA Yuma, Ariz.-El Centro, Cal. (3) (P) (OAI) KNBC	150

†Combination Rate \$250.00 if both ordered and available.

**Non Continental U.S.A.—2 Stations Rate**  
 \*KUAM-TV Agana, Guam (3) (N)... 100  
 \*WAPA-TV San Juan, P. R. (3) (N) 300

**Canadian Broadcasting Corp. TV Network**  
 Rates for time, facilities and other services will be furnished on request.

## LEGEND TO STATION LISTINGS

(\*) Station not available to receive network color telecasts. (#) Unless an advertiser is specifically notified to the contrary, this Associated Station for which no additional time charge is made, will schedule for simultaneous telecast network programs carried by the ordered associated station. (3) Stations offered on basis of third play Kinescope Recording or Film Print Service. (P) Stations included in Program Extension Plan group. (N) Non-Interconnected Station. (OAI) Interconnection of this station is by means of off-air pickup. The station or stations whose call letters are shown must also carry program.

## Regional Radio Networks, Groups

**ABC Radio Pacific Coast Network**—Comprising KPMK Bakersfield, KIBS Bishop, KICO El Centro-Calexico, KPLY Crescent City, KARM Fresno, KNKS Hanford, KABC Los Angeles, KMYC Marysville, KYOS Merced, KCEY Modesto, KDOL Mojave, KPAL Palm Springs, KNL Paradise-Chico, KRID Redding, KRAK Sacramento, KSBW Salinas, KCKC San Bernardino, KGB San Diego, KGO San Francisco, KVCB San Luis Obispo, KTMS Santa Barbara, KCOY Santa Maria, KVML Sonora, KSYC Yreka, all California. KAST Astoria, KBND Bend, KOOS Coos Bay, KASH Eugene, KAGO Klamath Falls, KMED Medford, KUMA Pendleton, KWWJ Portland, KQEN Roseburg, KSLM Salem all Oregon. KGM1 Bellingham, KXLE Ellensburg, KEDO Longview, KGRS Pasco-Kennewick, KOMO Seattle, KREM Spokane, KTEL Walla Walla, KPQ Wenatchee, KIT Yakima, all Washington. KEET Reno, KORK Las Vegas, both Nevada. KOZE Lewiston, Idaho, 18 Pacific coast stations available. KSUN Bisbee, KVNA Flagstaff, KNQG Nogales, KOY Phoenix, KNOT Prescott, KPHH Sierra Vista, KTUC Tucson, KVOY Yuma, all Arizona. Headquarters: 1539 N. Vine St., Hollywood 28, Calif. Normandy 3-3311. Jack Mann, vp western div. Represented nationally by ABC Radio Reps.

**ABC Radio West**—Comprising all ABC Radio Pacific Coast Network plus: KELK Elko, Nevada. KGEM Boise, KLFI Idaho Falls, KWIK Pocatello, KBRV Soda Springs, KLIX Twin Falls, all Idaho. KGIW Alamosa, KBOL Boulder, KRLN Canon City, KVOR Colorado Springs, KVC Cortez, KBTR Denver, KDGO Durango, KCOL Fort Collins, KFTM Fort Morgan, KEXO Grand Junction, KYOU Greeley, KBZZ LaJunta, KGHF Pueblo, KVHR Salida, KGEK Sterling, KCRT Trinidad, all Colorado. KBMY Billings, KXXL Bozeman, KOPR Butte, KDBM Dillon, KLTZ Glasgow, KMON Great Falls, KBEL Helena, KGEZ Kalispell, KXLO Lewiston, KPRK Livingston, KATL Miles City, KYSS Missoula, all Montana. KUTA Blanding-Monticello KVNU Logan, KURA Moab, KLO Ogden, KOAL Price, KOVO Provo, K SVC Richfield, KALL Salt Lake City, KVLE Vernal, all Utah. KBBS Buffalo, KVOC Casper, KFBC Cheyenne, KLUK Evanston, KIML Gillette, KOVE Lander, KOWB Laramie, KASL Newcastle, KPOW Powell, KRAL Rawlins, KVRB Rock Springs, KWYO Sheridan, KVCN Wheatland, all Wyoming. KNEB Scottsbluff, Neb. KDEF Albuquerque, KPBM Carlsbad, KCLV Clovis, KENN Farmington, KYVA Gallup, KHOB Hobbs, KGRT Las Cruces, KBIM Roswell, KTRC Santa Fe, KSIL Silver City, KSTX Santa Rosa, KKIT Taos, KCHS Truth or Consequences, all New Mexico. KEYZ Williston, N. D. 45 West Coast stations, 74 intermountain stations, and 8 Arizona stations available. Headquarters: 1539 N. Vine St., Hollywood 28, Calif. Normandy 3-3311. Jack Mann, vp, western div. Represented nationally by ABC Radio Reps.

**A-Buy in California Group**—Comprising KLYD Bakersfield, KPAY Chico, KFIV Modesto, KIDD Monterey, KVIP Redding, KGMS Sacramento, KCKC San Bernardino, KSEE, Santa Maria, KEEN San Jose, KIST Santa Barbara, KSRO Santa Rosa, KSTN Stockton, all California. Headquarters: P. O. Box 7005, Stockton 7, Calif. Represented nationally by George P. Hollingbery Co.

**Alabama Ace Network**—Comprising WKUL Cullman, WARF Jasper, both Alabama. Hudson C. Millar Jr., pres, WKUL Cullman.

**Alaska Broadcasting System**—Comprising KFQD Anchorage, KINY Juneau, KIBH Seward, KIFW Sitka. KLAM Cordova. Headquarters: 1001 Tower Bldg., Seattle 1, Wash. Main 4-6333. William J. Wagner, gen mgr. Represented nationally by Alaska Radio-TV Sales Inc. and Weed Radio Corp.

**Allegheny Mountain Network**—Comprising WKBI St. Marys, WFRM Coudersport, WNBT Wellsboro, WTRN Tyrone WBLF Bellefonte, WEND-AM-FM Ebensburg, WGMR (FM) Rattlesnake Mtn., all Pennsylvania. Headquarters: Tyrone (Altoona), MU 4-3200 or SH 2-7343. Cary H. Simpson, pres; John A. Fay, exec vp; John W. Eschbach, vp, sales; W. A. Herbstritt, opn mgr; Robert A. Cook, dir of engrg.

**All Islands Radio Network**—Comprising KGU Honolulu, KTOH Kauai, KMVI Maui, KIPA Hilo, William O. Paine, mgr; KGU Honolulu, Hawaii.

**Arizona Broadcasting System**—Comprising KAWT Douglas, KCLS Flagstaff, KIKO Globe-Miami, KAAA Kingman, KTAR Phoenix KYCA Prescott, KATO Safford, KTAN Tucson, KINO Winslow, KYUM Yuma. Headquarters: KTAR Radio, 1101 N. Central Ave., Phoenix, Ariz. Alpine 4-4161. R. O. Lewis, pres & gen mgr; Ray C. Smucker, vp & mgr; Hayes Stewart, sales mgr; Nancy Chappel, prom mgr; Myron Drake, news dir. Represented nationally by Avery-Knodel Inc.

**Arizona Network**—Comprising KOY Phoenix, John L. Hogg; KTUC Tucson, C. Van Haften; KVOY Yuma, Neil Sargent; KVNA Flagstaff, Roy Albertson Jr.; KNOT Prescott, Bill Eggleston; KPHH Sierra Vista, KSUN Bisbee, Arlo Woolery; KNQG Nogales, KDIJ Winslow, Walter Lowe.

**Balaban Stations**—WIL St. Louis; KBOX Dallas; WRIT Milwaukee; WICS-TV Springfield; WTVO-TV Rockford; WICD-TV Danville, Ill.; WCHU-TV Champaign, Ill.; WHNE-TV Hartford. Headquarters: Broadcast House, 3715 Lindell Blvd., St. Louis 8, Missouri. Olive 2-4500. John P. Box Jr., exec vp & managing dir; William T. McKibben, asst to vp, admin; Harriet Baker, admin asst to mgng dir; Peter Farrelly, sales mgr; Nelson Kirkwood, news dir; Bruce Still, prod dir. Represented by Robert E. Eastman & Co.

**Beef Empire Radio Stations**—Comprising these Nebraska stations: WJAG Norfolk, KVSH Valentine, KCSR Chadron. Headquarters: c/o WJAG Norfolk, Nebraska. 371-2432. Bob Thomas, vp. Represented by Paul Raymer Co.

**Big-K Stations**—KMTH Marshall, KLUE-AM-FM Longview, both Texas. E. W. Mahone Jr., pres. H. A. Bridge Jr., vp-gen mgr. 2501 Jefferson Blvd., Marshall. Clyde Melville, rep. Represented nationally by Jack Masia Assoc., Southwest, Clyde Melville Co., Southeast, C. K. Beaver.

**Blair Group**—Comprising WABC New York, WLS Chicago, KFWE Los Angeles, WFL Philadelphia, WXYZ Detroit, WHDH Boston, KGO San Francisco, WWSW Pittsburgh, KXOK St. Louis, WWDC Washington, WKWB Buffalo, WFBR Baltimore. KLIF Dallas, KFJZ Fort Worth, WDGY Minneapolis, KILT Houston, WPRO Providence, KING Seattle, WCPO Cincinnati, WHB Kansas City, WQAM Miami, WDSU New Orleans, WQXI Atlanta, KGW Portland, WGH Norfolk, Va., WGAR Cleveland, WAKY Louisville, WIBC Indianapolis, WBNS Columbus, Ohio, KTSA San Antonio, KCBQ San Diego, WFLA Tampa, WTRY Albany, WMC Memphis, WBBF Rochester, N. Y., WOKY Milwaukee, KOY Phoenix, WOV Omaha, KIMN Denver, WBT Charlotte, N. C., WDRC Hartford, KOMA Oklahoma City, WNOX Knoxville, WCHS Charleston, W. Va., WWVA Wheeling, W. Va., KFRE Fresno, KXOA Sacramento, Calif., WFBG Altoona, Pa., KFH Wichita, Kan.; KEEL Shreveport. WNBH Binghamton, WDBO Orlando, KFPR Bismarck. Represented nationally by John Blair & Co.

**Booth Broadcasting Company**—Comprising WTRX Flint, WSGW Saginaw, WJLB Detroit, WIBM Jackson, all Michigan; WJVA South Bend and WIOU Kokomo, both Indiana and WTOU Toledo, Ohio. Headquarters: 2300 Buhl Bldg., Detroit 26, Mich., Woodward 2-0220-1. John L. Booth, pres.

**Paul Bunyan Network**—Michigan regional network comprising WTCM Traverse City;



**WATT Cadillac; WATZ Alpena; WMBN Petosky; WATC Gaylord.** Headquarters: Paul Bunyan Bldg., Traverse City. Windsor 7-7675. Les Biederman, pres & gen mgr; Robert E. Detwiler, coml mgr; William H. Kiker, chief engr. Represented nationally by Venard, Torbet & McConnell.

**California Farm Network**—Comprising KFI Los Angeles, KFRK Sacramento, KGO San Francisco, KBBE Modesto, KMJ Fresno, KPAC Bakersfield, KNO El Centro, KOMY Watsonville, KTOB Petaluma. Headquarters: 2855 Telegraph Ave., Berkeley 5, Calif. Thornwall 3-9600. Milton L. Levy, mgr; Hal Sparks, radio dir.

**California Pacific Network**—Comprising KUDE Oceanside, KWIZ Santa Ana, KPRL Paso Robles, KSLY San Luis Obispo, KDB Santa Barbara, KSMA Santa Maria, XEMO Tijuana (San Diego). Headquarters: 6331 Hollywood Blvd., Hollywood. Reg Streeter (KSLY), bd chmn.

**CBS Radio New England Network**—Comprising WEEI Boston, WRBK Pittsfield, WMAS Springfield, WHAI Greenfield, WFGM Fitchburg, WNEB Worcester, all Mass.; WKNE Keene, WEMJ Laconia, WKXL Concord, all N. H.; WINE Hartford-Manchester, WBRY Waterbury, both Conn.; WEAN Providence, R. I.; WLOB Portland, WGHM Waterville-Skowhegan, both Maine; WSNB Barre, WKVT Brattleboro, both Vt. 182 Tremont St., Boston. Thomas Y. Gorman, gen mgr; Robert Sinnett, sales mgr. Represented by CBS Radio Spot Sales.

**CBS Radio Pacific Network**—Comprising KNX Los Angeles, KCBS San Francisco, KFRE Fresno, KFMB San Diego, KFBK Sacramento, KCMJ Palm Springs, KERN Bakersfield, KHSL Chico, KVCV Redding, KINS Eureka, KBBE Modesto, all California; KERG Eugene, KFLW Klamath Falls, KYJC Medford, KOIN Portland, KRNR Roseburg, all Oregon; KGA Spokane, KIRO Seattle, KREW Sunnyside, KUJ Walla Walla, all Washington; KRIL Lewiston, Idaho. Headquarters: 6121 Sunset Blvd., Hollywood 28, Calif. Hollywood 9-1212. Robert P. Sutton, vp & gen mgr; James W. Ingraham, gen sls mgr. Represented by CBS Radio Spot Sales.

**Central South Carolina Radio Network**—Comprising WCOS Columbia, WDIX Orangeburg, WFEG Sumter, WKDK Newberry, all South Carolina. Headquarters: WCOS Columbia, George H. Buck Jr., gen mgr. Represented nationally by The Meeker Co.

**Connecticut State Network**—Comprising WSTC Stamford, WNAB Bridgeport, WNHC New Haven, WATR Waterbury, WTOR Torrington, WHAY New Britain, WICH Norwich. Headquarters: WHAY, 22 Grove Hill, New Britain, Conn. Baldwin 3-2721. Edmund Waller, WTOR, pres; Charles Bell, WHAY, vp. Represented by New England Spot Sales Inc., Mort Bassett & Co.

**Denver Metropolitan Markets Group**—Comprising KBTR Denver, KVOR Colorado Springs, KGHF Pueblo, all Colorado. Headquarters: 146 S. Main St., Salt Lake City 1, Utah. Lynn L. Meyer, sales mgr. Represented nationally by Edward Petry & Co. Inc.

**Dixie Network**—Comprising WDXI Jackson, WENK Union City, WTPR Paris, WDXE Lawrenceburg, WDXN Clarksville, all Tennessee, and WCMA Corinth, Mississippi. Headquarters: Williams Building, Jackson, Tennessee. Aaron B. Robinson Jr., pres; J. Kenneth Marston, executive vice-pres & gen mgr. Represented by Grant Webb Co., nationally; Beaver & Associates, regionally.

**Farm & Home Radio**—Comprising KXXX Colby, Kan., and KMMJ Grand Island, Neb. Headquarters: KMMJ Grand Island, Neb. Don Searle, chmn of the bd; Bill Martin, pres. Represented nationally by H-R Reprs. Inc.

**FM Broadcasting System**—Headquarters: 111 W. Washington St., Chicago 14, Ill. E. R. Peterson, vp.

**Foster Group**—Comprised of California stations KPRO Riverside, KREO Indio, KYOR Blythe and KROF Brawley. Headquarters: 6332 Hollywood Blvd. Hollywood 6-4251. N. Arthur Astor, sls mgr.

**Green Valley Group of Mid-Atlantic Network**—Comprising: WINC Winchester, WFVA Fredericksburg, WSWG Mount Jackson, WJMA Orange, all Va.; WAZY

Waynesboro, WHYL Carlisle, both Penn.; WELD Fisher, W. Va. Headquarters: Box 605 Winchester, Va. Mohawk 2-4856. Mrs. Marion Lewis, pres. Represented by Spot Time Sales.

**Hildreth Radio & Television Network**—Comprising WABI-AM-TV Bangor, WAGM-AM-TV Presque Isle, WPOR Portland, all Maine. Headquarters: 35 Hildreth St., Bangor, Me. Bangor, 947-8321. Walter L. Dickson, exec vp; Robert J. Gold, natl sales mgr. Represented nationally by George P. Hollingbery Co.; in New England states by Kettell-Carter Inc.

**Illinois Radio Network**—Comprised of 14 stations in Illinois. Headquarters: 35 East Wacker Drive, Chicago 1, Ill. Central 6-1498. William J. Nolan, pres.

**Intermountain Network**—Utah Group: KALL Salt Lake City, KLO Ogden; KOVO Provo, KVNU Logan, KOAL Price, KSVK Richfield, KVEL Vernal, KURA Moab, KUTA Blanding/Monticello. Wyoming Group: KLUK Evanston, KVRS Rock Springs, KOVE Lander, KVOC Casper, KPWF Powell, KWYO Sheridan, KRAL Rawlins, KFBC Cheyenne, KOWB Laramie, KYCN Wheatland, KASL Newcastle, KIML Gillette, KBBS Buffalo. Idaho Group: KWIK Pocatello, KIFI Idaho Falls, KLIX Twin Falls, KGMW Boise, KBRV Soda Springs. Montana Group: KBMY Billings, KATL Miles City, KFRK Livingston, KOPR Butte, KBLL Helena, KXLO Lewistown, KMON Great Falls, KYSS Missoula, KXXL Bozeman, KGEZ Kalispell, KDBM Dillon, KOJM Havre, KLTZ Glasgow. Nebraska Group: KNEB Scottsbluff. Colorado Group: KBTR Denver, KGHF Pueblo, KGIW Alamosa, KVRH Salida, KLMR Lamar, KGEK Sterling, KBZZ La Junta, KCRT Trinidad, KCOL Fort Collins, KYOU Greeley, KVOR Colorado Springs, KRLN Canon City, KEXO Grand Junction, KVFC Cortez, KDGO Durango, KFTM Fort Morgan, KBOL Boulder. Nevada Group: KORK Las Vegas, KBLK Elko. New Mexico Group: KENN Farmington, New Mexico Supplementary Group: KDEF Albuquerque, KPBM Carlsbad, KCLV Clovis, KYVA Gallup, KHOB Hobbs, KGRT Las Cruces, KRSN Los Alamos, KBIM Roswell, KTRC Santa Fe, KSIL Silver City. Main Office: 146 S. Main St., Salt Lake City, with branch office at 1089 Bannock St., Denver, Colo. Officers: George C. Hatch, chmn of bd; Lynn L. Meyer, pres; Jack Paige, exec vp; W. D'Orr Cozzens, engrg dir; Charlie Vais, gen mgr, branch office. National representation by Edward Petry & Co. Inc., except the New Mexico Supplementary Group.

**Iowa State University Radio Concert Network**—Comprising WOI Ames, KFBQ Boone, KBR Burlington, KFJB Marshalltown, KSB Creston, KDI'S (FM) Des Moines, KVMFT Ft. Dodge, KCHE Cherokee, KVBG Boone, KROS Clinton, KMCD Fairfield, KGLQ Mason City, KCIM Carroll, KCUI Pella, KRIB Mason City, KWAR (FM) Waverly, KVFD Ft. Dodge, KVVV Waterloo and KDSN Denison, all Iowa. Headquarters: Iowa State University (WOI), Ames.

**Ivy Network of College Stations**—Comprising WYBC New Haven (Yale), WBRU Providence (Brown), WPRB Princeton (Princeton), WVBR Ithaca (Cornell), WKCR New York (Columbia), WXPB Philadelphia (U. of Penn), WHRB Cambridge (Harvard), WDRC Hanover (Dartmouth). Headquarters: 242-A Yale Station, New Haven, Conn. State 7-0711. E. Hoy McConnell II, gen mgr.

**Lark Network**—Comprising KUZN West Monroe, KCKW Jena, KMAR Winnsboro, KRUS Ruston, KVCL Winnfield, KWCL Oak Grove, all Louisiana; KAGH Crosscut and KDMS El Dorado, both Arkansas. Represented by Grant Webb & Co.

**Laurel Radio Network**—Comprising WDAD Indiana, WGPA Clearfield, WMAJ State College, all Penn.; WJCM Sebring, Florida. Headquarters: P. O. Box 888, State College. Milton J. Bergstein, gen mgr; John A. Dame, sales mgr.

**Lobster Network**—Comprising WLOB-AM-FM Portland, WGUW Bangor, WCOU-AM-FM Lewiston, WFST-AM-FM Caribou (Aroostook), WGHM Waterville-Skowhegan, WFAU-AM-FM Augusta, WSME Sanford (York County), WRUM Rumford (Oxford County), all Maine. Headquarters: 779 Warren Ave., Portland, Maine. Phone 775-2236. Melvin L. Stone, network dir. Represented by Stone Reprs Inc.; in Boston by Bill Creak Associates.

**Magic Circle (Ozark) Network**—Comprising: Missouri—KBLR Boliwar, KBHM Branson, KMAM Butler, KDKD Clinton, KDEX Dexter, KESM Eldorado Springs,

KFMO Flat River, KWOS Jefferson City, KTCE Malden, KRMO Monett, KBTN Neosho, KSMO Salem, KDRO Sedalia, KWPM West Plains, KDMO Carthage, KCGM Columbia, KREI Farmington, WMBH Joplin, KWLTL Lebanon, KNIM Maryville, KLRS Mt. Grove, KNEM Nevada, KLID Poplar Bluff, KCLU Rolla, KICK Springfield, KALM Thayer, KJPW Waynesville, KUKU Willow Springs, KGHM Brookfield, KGMU Cape Girardeau, KCHI Chiblicothe, KDFN Doniphan, KFTW Fredericktown, KBTC Houston, KMIS Portageville, KYRO Potosi, KSGM Ste. Genevieve, KUSN St. Joseph, KLPW Union, KOKO Warrensburg, KWRE Warrenton. Arkansas—KVEE Conway, KCCB Corning, KHOZ Harrison. KTCA Marked Tree, KTLQ Mt. Home, KPOC Pochontas, KWCB Searcy, KRRS Springdale, KRLW Walnut Ridge, KBTO El Dorado, KFAY Fayetteville, KNEA Jonesboro, KBRS Paragould, KAMO Rogers, KUOA Siloam Springs, KWAK Stuttgart, KWYN Wynne. Kansas—KCRB Chanute, KALN Iola, KSEK Pittsburg, KMDO Ft. Scott, KLEC Parsons. Oklahoma—KGJC Miami, KTLQ Tahlequah, KVIN Vinita, KOLS Pryor. Headquarters: 1718 Meadowmere, Springfield, Mo. TU 1-4114. M. Richard Bradley, gen mgr.

**Maine Broadcasting System**—Comprising WCSH Portland, WLBZ Bangor, WRDO Augusta. Headquarters: 579 Congress St., Portland 3, Me. William H. Rines, pres; Jack S. Atwood, vp & gen mgr; Benjamin A. Iubley, asst gen mgr. Represented nationally by Robert E. Eastman & Co. Northeastern representative: Nona Kirby Co.

**Market Basket Group (Minnesota)**—KBMO Benson, KLEP Litchfield, KMRS Morris, KDIO Ortonville, KDOM Windom. Represented nationally by Dean & Slaughter, 502 National Bldg., Minneapolis 2, Minn. Federal 3-2229. Bob Zellner, group director.

**Mid-South Network**—Comprising WCBI Columbus, WELO Tupelo, WMOX Meridian, WROX Clarksdale, WNAG Grenada, WONA Winona, all Mississippi. Headquarters: WELO Tupelo. 842-7658. Bob Evans, gen mgr. Represented nationally by M. A. Sales Co.

**Mid-State FM Network of Michigan**—Comprising WARX Detroit, WGMZ Flint, WQDC Midland and WSWM East Lansing. John P. McGoff, pres; Dusty Rhodes, gen mgr; Francis Martin, sls mgr. Headquarters: P. O. Box 289, East Lansing. Phone ED 7-1318. Herb Groskin Assoc., national rep.

**Montana Metropolitan Markets Group**—Comprising KBMY Billings, KMON Great Falls, KOPR Butte, all Montana. Headquarters: 146 S. Main St., Salt Lake City. Lynn L. Meyer, sales mgr. Represented nationally by Edward Petry & Co. Inc.

**National Spanish Language Network**—Comprising KWKK Pasadena-Los Angeles, KGST Fresno, both Calif.; KABQ Albuquerque, N.M.; XEHF Nogales, KTFN Phoenix, KEVT Tucson, all Ariz.; KLVI Houston, KCCT Corpus Christi, KUKA San Antonio, all Texas; XEGB Tijuana (San Diego), XEJ Juarez (El Paso), XEO Matamoros (Brownsville), XEOR Reynosa (McAllen), all Mexico; KAPI Pueblo, KFSC Denver, both Colo.; XEAS Laredo, Texas; KLOK San Jose, Calif.; WSEB Chicago, Ill.; WSOL Tampa, WMIE Miami, both Fla.; WTEL Philadelphia, Penna. Arthur Gordon, Harlan G. Oakes, dirs. Represented nationally by National Time Sales (New York, Chicago); Harlan G. Oakes & Assoc. (LA & SF); Bernard I. Ochs Co. (Atlanta).

**New England FM Group**—Comprising WGHF Brookfield, WEMI Meriden, both Conn.; WKOX Framingham, Mass.; WPFM Providence, R.I.; WMTW Portland, Me. Ralph Hennen, WGHF, sls coord; Richard Adams, WKOX, treas. Represented by Fine Music Hi-Fi Broadcasters, 8 West 40th St., New York, N.Y.

**New South Radio Network**—Comprising WOKK Meridian, WLSM Louisville, WMMI Biloxi WNSJ, Laurel, all Mississippi; WACT Tuscaloosa, Alabama. Headquarters: P. O. Box 529, Meridian. Phone 482-6133. Joseph W. Carson, gen mgr. Represented nationally by Grant Webb & Co.

**North Country Stations of Vermont**—Comprising WTWN St. Johnsbury, WIKR Newport, both Vermont. Headquarters: WTWN, Concord Ave. Phone 748-2344. St. Johnsbury. E. Dean Finney, pres; Douglas N. Drown, asst mgr. Represented na-

## REGIONAL NETWORKS

tionally by Masla Assoc; New England Spot Sales in New England.

**Northeast Radio Network**—Comprising WMBO-AM-FM Auburn, WKOP-AM-FM Binghamton, WBRV Boonville, WHLD-AM-FM Buffalo-Niagara Falls, WCGR Canadaigua, WDOE Dunkirk, WENY Elmira, WENT Gloversville, WWHG-AM-FM Hornell, WTKO Ithaca, WJTN-AM-FM Jamestown, WHDL-AM-FM Olean, WREM Remsen, WGGO Salamanca, WOLF Syracuse, WBVM Utica-Rome, WUFM (FM) Utica-Rome, WDLA Walton, all New York; WATS Sayre, I'a. E. E. Brdman, pres; F. W. Hodge, gen mgr. Headquarters, WTKO Ithaca. Phone AR 2-9040. Represented nationally by Vic Piano Assocs.

**OK Group**—Comprising WBOK New Orleans, KYOK Houston, KAOK Lake Charles, WKOK Baton Rouge, WLOK Memphis, WGOK Mobile. Headquarters: 505 Baronne St., New Orleans, Jules J. Paglin, pres; Stanley W. Ray Jr., exec vp & gen mgr. Represented by Bernard Howard Co.

**Oregon Trail Network**—Owned and operated by Inland Radio Inc. KSRV Ontario; KBKR Baker, KLEB LaGrande. Headquarters: P. O. Box 540, Ontario, Ore. Tucker 9-8651. Gordon Capps, gen mgr, Ontario, Ore. Represented nationally by Sandeburg & Gates.

**Philadelphia Urban Area Group**—Comprising WAMS Wilmington, Del., WBCB Levittown, WEEZ Chester, WNAR Norristown, all Pennsylvania; WBUD Trenton, WKDN Camden, both New Jersey. Represented by Avery-Knodel Inc., 720 Fifth Ave., New York 19, N. Y.

**Resort Market Radio Group**—Comprising KCMJ Palm Springs, KGUD Santa Barbara, KOWL Lake Tahoe, all Calif.; KONE Reno, KRAM Las Vegas, both Nev.; KPFI Tucson-Phoenix, Ariz.; KULA Honolulu, Hawaii. Headquarters: 1540 N. Highland Ave., Los Angeles 28, Calif. Hollywood 6-7279. J. A. Lucas, pres; Sanford L. Kahn vp. Represented by J. A. Lucas Co.

**Rollins Broadcasting Inc.**—Comprising WNJR Newark, N.J.; KDAY Santa Monica, Calif.; WBEH Harvey, Ill.; WGEE Indianapolis, Ind.; WRAP Norfolk, Va.; WAMS Wilmington, Del.; WCHS-AM-TV Charleston, W. Va.; WEAR-TV Pensacola; Fla.-Mobile, Ala.; WPTZ-TV Plattsburgh, N.Y. Headquarters: P. O. Box 2167, Wilmington, Del. Olympia 4-8881. O. Wayne Rollins, pres; George BarenBregge, vp, tv; Albert R. Lanphear, vp, radio. Represented by Continental Broadcasting-Blair Television Assoc. John Blair Co.

**Rounsville Radio Stations**—Comprising WCIN Cincinnati; WLOU Louisville; WTMP Tampa-St. Petersburg, Fla.; WVOL Nashville; WYLD New Orleans; WFUN Miami-Miami Beach. Headquarters: 3220 Peachtree Rd., NE, Atlanta 5, Ga. 231-3000. R. W. Rounsville, pres; Ralph B. Johnson, vp & natl sls. Represented nationally by Gill-Perna.

**Salt Lake Metropolitan Markets Group**—Comprising KALL Salt Lake City. KLO Ogden, KOVO Provo, all Utah. Headquarters: 146 S. Main St., Salt Lake City. Lynn L. Meyer, sales mgr. Represented nationally by Edward Petry & Co. Inc.

**Silver Dollar Network**—Comprising KOOK Billings; KBMN Bozeman, KXLF Butte; KFBB Great Falls; KCAP Helena; KGVO Missoula, all Montana; KTWQ Casper, Wyo., and KID Idaho Falls, Idaho. Headquarters: KOOK Bldg., P. O. Box 2557, Billings, Mont. 252-8585. Joseph S. Sample, pres; Bettye J. Zuck, gen mgr. Represented by George P. Hollingbery Co.; Art Moore and Assoc.; John L. McGuire & Co. (Denver).

**Sioux Empire Network**—Comprising KSOO-TV Sioux Falls, S. D.; KCMT (TV) Alexandria, Minn.; KORN-TV Mitchell, S. D. Headquarters: KSOO-TV Sioux Falls, S.D. Code 605, 336-1530. Mort Henkin, pres; Tom Barnes, exec vp, film buyer; Pat Patterson, gen sls mgr; Max Pierce, tech dir. Represented by Avery-Knodel Inc.

**Speidel Broadcasters Inc.**—Comprising WOIC Columbia, WPAL Charleston, WYNN Florence, all S. C.; WSOK Savannah, Ga.; WKFT-FM Kettering, Ohio. Headquarters: P. O. Box 565, Columbia, S. C. Alpine 6-1551. Joe Speidel III, pres; Russell George, exec vp & gen mgr. Represented nationally by Bob Dora Assoc.; Southeast by Dora-Clayton Agency Inc.

**Steinman Stations**—Comprising WDEL

Wilmington, Del.; WORK York, WGAL Lancaster, WEST Easton, WKBO Harrisburg, all Pennsylvania. Headquarters: 8 West King St., Lancaster, Pa. Express 7-5251. Clair R. McCollough, gen mgr. Represented nationally by The Meeker Co.

**Tall Corn Radio Sales**—An Iowa Network comprising KCFI Cedar Falls, KROS Clinton, KSIB Creston, KDTH Dubuque, KVPD Fort Dodge, KXIC Iowa City, KOKX Keokuk, KFJB Marshalltown, KSMN Mason City, KWPC Muscatine, KOEL Oelwein, KBOE Oskaloosa, KICD Spencer. Headquarters: 977 Northwestern Bank Bldg., Minneapolis 2, Minn. FE 3-1496 and FE 3-1497. Robert Erickson (KOKX), pres. James and Robert Bowden of James D. Bowden Co., Minneapolis regional rep.

**Texas Quality Network**—Comprising WFAA Dallas, WOAI San Antonio, KPRC Houston. Represented nationally by Edward Petry Co. Stations sold under one rate, one contract, one bill.

**Texas Spanish Language Network**—Comprising KUKA San Antonio, KLVJ Houston, KCCT Corpus Christi; XEJ Juarez (El Paso), XEO Matamoros (Brownsville), XCOR Reynosa (McAllen), NEAS Nuevo Laredo (Laredo). Arthur Gordon, Harlan G. Oakes, dirs. Represented nationally by National Time Sales Inc. (New York, Chicago); Harlan G. Oakes & Assoc. (LA, SF); Bernard I. Ochs (Atlanta).

**Thoms Radio-TV Enterprises Inc.**—Comprising WAYS Charlotte, WCOG Greensboro, WISE Asheville, WKLM Wilmington, WMSJ Sylva all North Carolina; WEAM Arlington, Va. Headquarters: 75 Scenic Highway, Asheville. 254-4663. Harold Thoms, pres; George Roesler, natl sls mgr. Represented nationally by Broadcast Time Sales (New York, Chicago, West Coast); Paul H. Raymer Co. (Atlanta, Detroit, Dallas).

**Tice Enterprises Inc.**—Comprising WKTC Charlotte, N. C.; WCAY Columbia, S. C.; WBZ Kingston, N. Y.; WEET Richmond, WGYW Knoxville. Headquarters: 3504 Time & Life Bldg., New York 20, N. Y. Circle 6-4626. J. Olin Tice Jr., pres; Joe Morris, natl sls mgr.

**Tobacco Radio Network**—Comprising WRAL Raleigh, WDNC Durham, WFNC Fayetteville, WGBR Goldsboro, WGTC Greenville, WCEC Rocky Mount, WGTM Wilson, WGNi Wilmington, WHIT New Bern, WHNC Henderson, WFMO Fairmont-Lumberton, WFTC Kinston, WLAS Jacksonville, WRRZ, Clinton, WMPM, Smithfield, WEWO Laurinburg, WENC Whiteville, WCNF Weldon-Roanoke Rapids, WEYE Sanford, WLSE Wallace, WCKB Dunn, WYRN Lenoir, WBLA Elizabethtown, WYAL Scotland Neck, WNC A Siler City, WSHB Raeford, WGWR Sheboro, WSC Statesville, all N. C.; WJAY Mullins, WSBC Bennettsville, both S. C. Headquarters: 137 S. Salisbury St., Box 1988, Raleigh, N. C. 832-8885. Fred Fletcher, pres; Jesse Helms, vp; Wally Voigt, gen mgr; Merle Kelly, prog prod mgr. Represented nationally by T-N Spot Sales.

**Tri-Mart Radio Network**—Comprising KSLM Salem, KFLY Corvallis, KORE Eugene, all Oregon. Headquarters: P. O. Box 689, Corvallis. Lee Bishop, sales mgr. Headquarters: P. O. Box 1032, Eugene, Ore.

**Tri-W Network**—Comprising WWVB Jasper, WWWF Fayette, WWWR Russellville, all Alabama. John H. Bankhead, pres, WWVB. Represented nationally by Keystone Broadcasting System.

**United Broadcasting Network**—Comprising WOOK and WFAN (FM) Washington, D. C.; WSID Baltimore, and WINX Rockville, both Maryland; WANT Richmond, Virginia; WJMO Cleveland, Ohio. WBNX N. Y. City, WFAB Miami, Fla., WYOU-FM Baltimore, Md. Headquarters: Shoreham Hotel, Washington, D. C. Richard Eaton, pres. New York: 420 Madison Ave., Room 401. Bob Wittig rep; Chicago: Wrigley Bldg., Warren Daniels.

**Wisconsin Network Inc.**—Comprising WHBY Appleton; KFIZ Fond du Lac; WIBU Poyntette; WWCF Baraboo; WRIN Racine; WKTS Sheboygan; WQMT Manitowoc; WKBH LaCrosse; WJPG Green Bay; WSAU Wausau; WFHR Wisconsin Rapids; WGEZ Beloit; WRFB Reedsburg. Supplementary Stations: WEAQ Eau Claire; KDAL Duluth-Superior; WOSH Oshkosh; WEMP Milwaukee; WJMC Rice Lake; WOBT Rhinelander; WATK An-

tigo; WRCO Richland Center; WIGM Medford; WPPF Park Falls; WISM Madison; WMAM Marinette; WATW Ashland; WJMS Ironwood, Mich. Headquarters: 230 1st Ave. So., Wisconsin Rapids, Wisc.

**Yankee Network.** 21 Brookline Ave., Boston 15, Mass. Phone CO 6-0800. RKO General Inc. National Sales Division, 1290 Ave. of the Americas, New York 19. LO 4-8000. Comprising WNAE Bridgeport, WCCO Hartford, WNLC New London, WTCR Torrington, WATR Waterbury, all Conn. WFAU Augusta, WABI Bangor, WIDE Biddeford, WCOU Lewiston, WPOR Portland, WAGM Presque Isle, all Maine. WNAC Boston, WSAR Fall River, WEIM Fitchburg, WHAI Greenfield, WOCB Hyannis, WHMP Northampton, WBRK Pittsfield, WMAS Springfield, WARE Ware, WAAB Worcester, all Mass.; WTSV Claremont, WKXL Concord, WTSL Hanover, WKNE Keene, WGIR Manchester, all N.H.; WEAN Providence, WERI Westerly, both R.I. WKVT Brattleboro, WSYB Rutland, WDEV Waterbury, all Vt.

## Regional TV Networks, Groups

**ABC-TV Western Regional Network**—Comprising (Coast) KABC-TV Los Angeles, KGO-TV San Francisco, XETV Tijuana, Mex.-San Diego, KEYT Santa Barbara, KLYD-TV Bakersfield, KJEO-TV Fresno, KOVR-TV Sacramento, KNBC-TV San Jose, KCRS-TV Redding, KVIQ-TV Eureka, KECC-TV El Centro, all California. KBES-TV Medford, KOTI-TV Klamath Falls, KEZI-TV Eugene, KPTV Portland, all Oregon. KOMO-TV Seattle, KNDU-TV Yakima, KREM-TV Spokane, KNDU-TV Richland, all Washington. KOLO-TV Reno, Nevada. (Mountain) KCPX-TV Salt Lake City, Utah. KBTW Denver, KRDO-TV Colorado Springs, both Colorado. KTVE Boise, KMVT-TV Twin Falls, KID-TV Idaho Falls, all Idaho. KXLF-TV Butte, KBLT-TV Helena, KFBB-TV Great Falls, KOOK-TV Billings, KMSO-TV Missoula, all Montana. KFBC-TV Cheyenne, KTWQ-TV Casper, KWRB-TV Riverton, all Wyoming. KOAT-TV Albuquerque, KSWS-TV Roswell, both New Mexico. KTVK Phoenix, KGUN-TV Tucson, both Arizona. KSHO-TV Las Vegas, Nevada. KBLP-TV El Paso, Texas. KENI-TV Anchorage, KFAR-TV Fairbanks. KINY-TV Juneau, all Alaska. KIVH-TV Honolulu, KMVI-TV Maui. Headquarters: ABC Television Center, 4151 Prospect Ave., Hollywood 27, Calif. James G. Riddell, vp in charge; Vincent A. Francis, vp sales.

**Alaska Television Network**—Comprising KTVA (TV) Anchorage, KTVF (TV) Fairbanks, both Alaska. Headquarters: Tower Bldg., Seattle 1, Wash. Main 4-6333. William J. Wagner, pres. Represented by Alaska Radio-TV Sales Corp. and Weed TV Corp.

**California-Oregon Tv Trio**—Comprising KIEM-TV Eureka, Calif.; KBES-TV Medford, and KOTI-TV Klamath Falls, both Ore. Hillside 3-3123. TWX 707-577-0627. Don Telford, vp & mgr. Represented by Young Television Corp.; Art Moore & Assoc. in Northwest.

**CBS Television Pacific Network**—Comprising KXST-TV Sacramento, KBAK-TV Bakersfield, KIEM-TV Eureka, KFRE-TV Fresno, KNXT-TV Los Angeles, KSBW-TV Salinas, Monterey, KFMB-TV San Diego, KPX San Francisco, KSBY-TV San Luis Obispo, KHSI-TV Chico, all Calif.; KLBV-TV Yuma, KOOL-TV Phoenix, KOLD-TV Tucson, all Ariz.; KIMA-TV Yakima, KVOS-TV Bellingham, KIRO-TV Seattle-Tacoma, KXLY-TV Spokane, KEPR-TV Pasco, KBAS-TV Ephrata, all Wash.; KMSO-TV Missoula, Mont.; KLEW-TV Lewiston, Idaho; KLAS-TV Las Vegas, KOLO-TV Reno, both Nev.; KBES-TV Medford, KOIN-TV Portland, KOTI Klamath Falls, all Oregon. Headquarters: 6121 Sunset Blvd., Los Angeles. Hollywood 9-1212. Robert Wood, vp & gen mgr; Ray L. Beindorf, gen sales mgr.

**Crosley Broadcasting Corp.**—Comprising WLWC (TV) Columbus, WLWD (TV) Dayton, and WLWT (TV) Cincinnati, all Ohio; and WLWI (TV) Indianapolis, Ind. General sales headquarters: 415 Madison Ave., New York; H. P. Lasker, vp, in charge of sales. Chicago Sales Office: 360 N. Michigan Ave. Television headquarters: 140 Ninth St., Cincinnati.

**Eastern Educational Network**—Comprising WETA-TV Washington; WGRH-TV Boston; WMHT (TV) Schenectady, N. Y.; WNEB-TV Buffalo, N. Y.; WQED (TV) Pittsburgh; WENH-TV Durham, N. H.; WCCB (TV) Augusta, Me.



**Georgia-Tennessee Network**—Comprising WAIL-TV Atlanta; WTVC(TV) Chattanooga, Tenn.; WTVM(TV) Columbus, Ga. Represented by Blair TV.

**Kansas State Network**. Comprising KARD-TV Wichita and satellites, KCKT-TV Great Bend, KGLD-TV Garden City, all Kansas; KOMC-TV McCook, Nebraska. **Headquarters:** 833 N. Main, Wichita 3, Kans. AM 5-5633. Represented nationally by Edward Petry & Co.

**North Dakota KX Network**. Comprising KXJB-TV Valley City-Fargo, KXMC-TV Minot, KXMB-TV Bismarck, KDIX-TV Dickinson, all N. D.; and KNAB-TV Aberdeen, S. D. **Headquarters:** 4000 W. Maine St., Fargo, N. D. Adams 5-4461. TVXN 221-6020. John W. Boler, pres.; Robert L. Owens, natl s/s mgr.; Connie Blackstead, oper mgr. Represented nationally by Young TV Corp.

**Ohio Educational Television Network Commission**. 79 E. State St., Suite 302, Columbus 15, Ohio. 221-8968. E. H. Gillis Jr., exec sec; Bette Wallach, sec.

**Skyline TV Network**—Comprising KMTV-TV Twin Falls, KID-TV Idaho Falls, both Idaho; KXLF-TV Butte, KFBB-TV Great Falls and KOOK-TV Billings, all Montana. **Headquarters:** P. O. Box 2191, Idaho Falls, Idaho. 523-4567. Melvin B. Wright, pres.; & gen mgr.; Melva Searle, office mgr. Represented nationally by George P. Hollingbery; Art Moore & Assoc. in Northwest; John McGuire in Denver.

## Consultants on Management

**Adler Assoc.** 519 Transportation Bldg., Washington 6, D. C. Executive 3-3400. M. William Adler, pres (consultant on CATV management, engineering, research, construction, etc.).

**Ads-Associated Personnel Services**. P. O. Box 2343, Salt Lake City 10, Utah. 359-2478. Chaz Barrington, gen mgr.; Rose Barrington, exec asst. (Management consultant; personnel placement.)

**Airtime Procedures Inc.** 6646 Hollywood Blvd., Hollywood 28, Calif. Hollywood 6-6011. J. Stuart Galbraith, pres (budgeting, costs and bookkeeping for radio/tv).

**Richard M. Allerton**. 20 Arkendale Road, Alexandria, Va. South 8-4949. (Management, marketing and Research.)

**AOK Management Services**. 110 Edgewood Ave. N.E., Atlanta 3, Ga. Murray 8-3773. Stan Raymond, pres; Zenas Sears, vp. (National, local sales, programming and personnel primarily for Negro radio stations.)

**Austin Co.** 3650 Mayfield Rd., Cleveland 21. Evergreen 2-6600. Allan S. Austin, chmn; Harold A. Anderson, pres; L. M. Druckenbrod, mgr broadcasting sales. Cleveland; J. W. Eriksen, mgr of broadcasting sales, New York (600 Fifth Ave., Plaza 7-0370). (Designers, engineers and builders of broadcasting facilities.)

**Robert Best & Assoc.** 5801 Peabody St., Hyattsville, Md. Harrison 2-3233. (Management, programming, production, personnel.)

**Berlitz International Consultants**. 630 Fifth Ave., New York City. Dr. Max Lekus, dir. (Consultants on advertising and public relations re copy, art and media in foreign markets.)

**Frank G. Boehm**. 30 Evelyn Drive, Bethpage, L. I., N. Y. Wells 5-1762. (Radio and tv research, sales promotion, sales analysis.)

**Booz Allen & Hamilton Inc.** 135 S. LaSalle, Chicago, Ill. Financial 6-1900. Los Angeles 17, Calif.: 611 Wilshire Blvd. Madison 7-3215.

San Francisco 4, Calif.: Rm 2500, 120 Montgomery St. Yukon 2-2480. Detroit 26, Mich.: 3274 Penobscot Bldg. Woodward 1-1900.

New York 17, N. Y.: 380 Madison Ave. Oxford 7-1900. Cleveland 14, Ohio: Suite 600, 925 Euclid Ave. Cherry 1-1800. Washington 6, D. C.: 1625 Eye St., N.W. EX 3-5212. (Management consultants.)

**Albert Vanden Bosch**. Box 111, Allegan, Mich. Orchard 3-4612. Albert Vanden Bosch, pres. (Preparing applications, programming, adv and management consultant.)

**Brentwood Pacific**. 7445 Girard Ave., La Jolla, Calif. Jack Keiner, pres; Geoff Edwards, vp. (Audience and sales promotions, program prod.)

**Broadcast Personnel**. (A division of Jerry Fields Assoc.) 16 E. 52nd St., New York 22, N. Y. Plaza 3-4123. Sherlee Barish, dir. (Personnel placement.)

**Broadcast Employment Service**. 4825 Tenth Ave., South, Minneapolis. Taylor 5-3758.

Jimmy Valentine, prop. (Personnel placement.)

**Broadcast Services**. Radio Bldg., Lewisburg, Pa. Jackson 3-1223. Joseph Pelletier, chief engr. (Educational fm and tv research, engineering, management.)

**Henry H. Buba & Co.** C.P.A. 104 E. 40th St., New York, N. Y. Oxford 7-5980. (Cost, market and financing surveys for radio and tv stations.)

**Bushnell Broadcasting Assoc.** 1500 Merivale Road, Ottawa 5, Ont. 229-5161. E. L. Bushnell, pres. (Consultants on management, personnel, other phases of radio-tv.)

**Carl E. Butman**. National Press Bldg., Washington 4, D. C. National 8-7846. (Consultant on regulatory matters.)

**Central Broadcast Corp.** 5000 Oak, Kansas City, Mo. Westport 1-5547. Irving Schwartz, pres.

**Coats & Burchard Co.** 4413 Ravenswood Ave., Chicago 40, Ill. LO 1-2181. J. M. Koetz, vp. (Radio and tv property appraisals.)

**Sol Cornberg Assoc. Inc.** 1841 Broadway, New York 23, N. Y. Judson 2-6530. Sol Cornberg, pres; Arthur Barnett, business mgr.; Gunther S. Gunther, designer.

**Dr. William Kenneth Cumming**. 845 West May St., DeLand, Fla. Redwood 4-3429. (Educational tv stations, closed circuits, communications media, curricula.)

**Richard P. Doherty Television-Radio Management Corp.** 1816 Jefferson Pl., N.W. Washington 6, D. C. Federal 8-1957. Richard P. Doherty, pres.

**Employers Reinsurance Corp.** Insurance Exchange Bldg., Kansas City 5, Mo. Victor 2-9160. William A. Hannon, vp. (Insurance: libel, slander, invasion of privacy, piracy, violation of copyright.)

**Executives Consultants**. Suite 631, National Press Bldg., Washington, D. C. 347-2472. William Dalton, pres. (Consultant for CATV management policy and operations, trade associations.)

**Ernest W. Felix**. 5301 S.W. 62nd Ave., Miami, Fla. Mohawk 7-3345. Nassau, Bahamas: Box 756. Phone 9-5555 or 2812. (Station operations personnel, film and station appraisals, budget control, program planning.)

**FM Unlimited Inc.** 5449 Augusta Blvd., Chicago 51, Ill. 379-7557. Charles Kline, pres. (FCC applications, sales programming, promotion.)

## FM Management-Engineering Programming-Sales FCC Applications

### FM Unlimited, Inc.

5449 Augusta/Chicago 60651

Area Code 312—379-7557

**Howard S. Frazier Inc.** 1736 Wisconsin Ave., N.W. Washington 7, D. C. Federal 8-1720. Howard S. Frazier, pres; Horace W. Gross, vp; W. W. Warren. (Management consultant, media and CATV broker, appraisals and financing.)

**Earl H. Gammons**. 1735 DeSales St., N.W., Washington 6, D. C. 638-6550. (Consultant on regulatory and legislative matters.)

**Wilt Gunzendorfer and Assoc.** 864 South Robertson Blvd., Los Angeles. Also, 457 South Doheny Dr., Beverly Hills, Calif. Olympic 2-8800. Wilton Gunzendorfer, owner-mgr; Natalie Gunzendorfer, assoc mgr. (Consultant on financial and management problems, media broker, market surveys.)

**William H. Hagerty**. 741 Foothill Drive, San Mateo, Calif. Fireside 1-2459. (Consultant on management, personnel.)

**Michael H. Hanna**. 212 E. State St. Ithaca, N. Y. AR 2-2345. (Management consultant.)

**Bill Humbert Enterprises**. 9649 Olympic Blvd., Beverly Hills, Calif. Crestview 5-6472.

**International Telecommunications Consultants**. 934 Munsey Bldg., Washington 4, D. C. District 7-2330. (Engineering, management, operations, construction and development programs in communications.)

**Jonathan Karas & Assoc.** Science House, Manchester, Mass. 526-1120. Dr. Jonathan Karas, pres. (Science and engineering consultants for marketing, mass communications, advertising.)

**Key Management Inc.** 405 Park Ave., New York 22, N. Y. Plaza 1-3366. Arnold Hartley, principal.

**A. Lewis King**. 500 Fifth Ave., New York 36, N. Y. Chickering 4-0119. (Tv-radio operations and management consultant.)

**Louie L. Lewis**. 23 Wesley Ave., Cherry Hill, N. J. Hazel 9-0478. (Educational TV and planning consultant.)

**McHugh and Hoffman, Inc.** 470 N. Woodward, Birmingham, Mich. Midwest 4-9200. Philip L. McHugh, pres; Peter S. Hoffman, vp. (Tv and adv consultants.)

**John E. McMillin**. 225 East 55th St., New York. Plaza 8-0588.

**Hudson Millar & Assoc.** P.O. Drawer 620, Cullman, Ala. Republic 4-3171. Hudson Millar, Jr., pres; Jordan Ballard, vp, Arthur Bachmann, engineer. (Profit formulas, sales & office management, programming, general engineering public relations, standard operation procedure, personnel management consultants.)

**Moss/Graff/Assoc. Inc.** 415 Lexington Ave., New York. E. Jonny Graff, mgr. (Consultant to independent TV producers, packagers and syndicators.)

**Paul B. Mowrey**. 7½ E. 81st St., New York 28, N. Y. Yukon 8-7171. (Tv management consultant.)

**National Education Sciences Corp.** 1360 S. Los Angeles St., Anaheim, Calif. David M. Snow, pres; Rudy Bretz, vp. (Consultants to educational TV on system design, production and programming.)

**National Laugh Enterprises**. P. O. Box 335, Grand Central Station, New York 17, N. Y. Spring 7-6210. George Q. Lewis, director. (Consultant on comedy.)

**Ted Nelson Assoc.** 730 5th Ave., New York 19, N. Y. Circle 6-8470. Belgium; European Economic Service 15 Rue de l'Etuve, Brussels. France: International Exportaid, 43 Ave. de Wagram, Paris. Italy: Studio CEI, Piazza Della Repubblica 30, Milan. (Consultant on production, advertising, public relations.)

**George Norman Broadcasting**. P. O. Box 1772, Salt Lake City 10, Utah. 277-3905. 925 Federal Bldg., Denver. 623-1243. (Sales, program engineering consultants.)

**M. S. Novik**. 300 W. 23rd St., New York 11, N. Y. Algonquin 5-4385. (Consultant on public service broadcasting.)

**Fred A. Palmer Co.** 6800 N. High St., Worthington, Ohio. Tuxedo 5-7346. Fred A. Palmer, pres. (Sales consultant.)

**Palmer-De Meyer Inc.** 50 E. 42nd St., New York 17, N. Y. Murray Hill 2-3900. Jay R. Lazarus, director. (Employment agency.)

**John L. Perry**. 1330 New Hampshire Ave., N.W., Washington 6, D. C. 332-3082. (Consultant on broadcasting, educational tv, publishing, and gov't affairs.)

**The Personnel Laboratory Inc.** 500 Summer St., Stamford, Conn. Davis 5-4348. King Whitney Sr., chairman; King Whitney Jr., pres.

New York 16; Suite D, 155 East 38th St. Murray Hill 7-7646. (Management consultant specializing in personnel testing.)

**J. R. Poppele**. 9 Crest Circle, South Orange, N. J. 762-2963. (Consultant on management and engineering, to radio, electronics, tv, and pay-tv.)

**Professional Placement**. 458 Peachtree Arcade, Atlanta, Ga. Jackson 5-4841. Sam Eckstein, mgr. (Employment agency.)

**Radioprofit Research Inc.** 5108 Broadway, Suite 227, San Antonio 9, Texas. Taylor 6-7921. Chip Atkins, pres. (Programming, sales promotion, management.)

**Radio and TV Employment Center**. 3701 Allen Parkway, Houston. Fulton A. Nash, own-mgr. (Personnel placement.)

**Radio's Reliable Resources** (div of Entertainment-Plus Inc.) P. O. Box 413, Philadelphia 5, Pa. LO 4-4229. Abe Abramson, pres; Franklin O. Pease, gen mgr.

Clewiston, Fla.: P. O. Box 265. (Investments, brokers, management consultants, appraisers, confidential consultant service & financing, audience relations, promotions.)

**Russell, Marsh & Kennedy**. 1832 M St. N.W., Washington 6, D. C. Federal 8-7600. William G. Russell, pres. (Radio-tv insurance consultant and broker.)

**Frank M. (Scoop) Russell**. Ring Bldg., Washington 6, D. C. Federal 8-0343. (Consultant on regulatory and legislative matters.)

**Standard Actuarial Warranty Co.** 220 W. 42nd St., New York 36, N. Y.

**Tele-Measurements Inc.** 45 West 45th St., New York. 581-9020. J. R. Poppele, pres; William Endres, vp. (Consultants on management, economics and engineering, pay TV.)

**John Thorwald**. 1516 Pine Bluff Ave., Orlando, Fla. 422-3319. (Consultant on station operations.)

**United Media Inc.** 1659 Yates Ave., New York 61. Sycamore 2-6658. H. Corsica, pres. (Management; electronic data processing services for broadcasting.)



Business Brokers,  
Specializing in TV & Radio Properties  
Licensed Securities Dealers  
Underwriting—Financing

**R. C. CRISLER & CO., INC.**

**CINCINNATI**

Richard C. Crisler	5th/3rd Bank Bldg.
Paul E. Wagner	Phone 381-7775
Alex Howard	(Area 513)

**NEW YORK**

733 Third Avenue, Suite 2105  
Phone MUrray Hill 7-8436  
(Area 212)

**Walker Employment Service.** 83 S. 7th St., Minneapolis 2, Minn. Federal 9-0961. Jimmy Valentine, broadcast div.

**Lowell R. Wright.** Munsey Bldg., Washington 4, D. C. District 7-1740. (Consultant on tower and aeronautical problems.)

**William M. Ziegler Jr.** 1271 Ave. of the Americas, New York. (Consultant on marketing and advertising.)

**Station Brokers**

**Harry W. Alexander Organization.** 220 Madison Ave., New York 16, N. Y. Lexington 2-1048. Harry W. Alexander, pres; Joey W. Alexander, sec.

**Blackburn & Co. Inc.,** RCA Bldg., 1725 K St., N.W., Washington 6, D. C. Federal 3-9270. James W. Blackburn, Jack V. Harvey, Joseph M. Strick.

Atlanta, Ga.: Healey Bldg., Jackson 5-1576. Clifford B. Marshall, Stanley Whitaker, John G. Williams.

Chicago, Ill.: 333 N. Michigan Ave., Financial 6-6460. H. W. Cassill, William B. Ryan, Hub Jackson.

Beverly Hills, Calif.: Wilshire Beverly Centre, Crestview 4-8151. Colin M. Selph, G. Bennett Larson.

**Haskell Bloomberg.** 208 Fairmount St., Lowell, Mass. Glenview 5-5823. Haskell Bloomberg, gen mgr; Muriel Joan Bloomberg, assistant gen mgr.

**CATV Associates Inc.** 2550 Warm Springs Rd., Glen Allen, Calif. 996-6633. William T. Stubblefield, pres.

San Francisco, Calif.: 155 Montgomery St. Yukon 1-5510. W. R. Twining, mgr.

**Paul H. Chapman Co. Inc.** 2045 Peachtree St., Atlanta 9, Ga. Trinity 5-5591. Paul H. Chapman, J. William Chapman, G. Paul Crowder.

New York 17, N. Y.: 17 E. 48th St. Plaza 9-6697. Bertram J. Hauser.

San Francisco 3, Calif.: 703 Market St. EXbrook 7-2794. Charles Morin.

Washington 5, D. C.: 734 Fifteenth St., N.W. B. M. Middleton.

**R. C. Crisler & Co. Inc.** Fifth-Third Bank

*Flourmillon-Lounalis*

**& ASSOCIATES, INC.**

*John F. Hardesty, President*

**NEGOTIATIONS • APPRAISALS • FINANCING OF CHOICE PROPERTIES**

WASHINGTON, D.C.	CHICAGO	DALLAS	SAN FRANCISCO
1737 DeSales St., N.W.	Tribune Tower	1511 Bryan St.	111 Sutter St.
EXecutive 3-3456	DElaware 7-2754	Riverside 8-1175	EXbrook 2-5671

**RADIO • TV • CATV • NEWSPAPERS**

*America's Most Experienced Media Brokers*



*More than a decade of Constructive Service  
to Broadcasters and the Broadcasting Industry*

**HOWARD E. STARK**

*Brokers—Consultants*

50 EAST 58TH STREET      NEW YORK, N. Y.      ELDORADO 5-0405

Bldg., Cincinnati 2, Ohio. 381-7775. Richard C. Crisler, pres; Paul E. Wagner, vp; Alex Howard, vp.  
New York, N. Y.: 733 Third Ave. Murray Hill 7-8436.

**Daniels & Assoc. Inc.** Daniels Bldg., 2930 E. Third Ave., Denver 6, Colo. Dudley 8-5888. Bill Daniels, pres; Alan Harmon, Monroe Riffkin, associates, community antenna system brokers.  
Guelph, Ont., Canada: 31 Quebec St. Taylor 2-3205. Fred Metcalfe.

**Lincoln Dellar & Co.**, 9465 Wilshire Blvd., Beverly Hills, Calif. Crestview 3-2811. Lincoln Dellar, pres; Howard J. Haman, vp.

**Harris Ellsworth**, P. O. Box 509, Roseburg, Ore. Orchard 2-2426.

**Elliott Evans Co.** 8831 Sunset Blvd., Los Angeles 69, Calif. Olive 5-4470.

**Howard S. Frazier Inc.** 1736 Wisconsin Ave., N.W., Washington 7, D. C. Federal 8-1720. Howard S. Frazier, pres; Horace W. Gross, vp; W. W. Warren.

**W. E. Grimes & Co.** 2000 Florida Ave., N.W., Washington 9, D. C. Decatur 2-2311. Walter B. Grimes.

Fort Lauderdale, Fla.: 2850 N.E. 30th St. Logan 4-3062. Joel H. Scheier.

**Wilt Gunzendorfer & Assoc.** Mailing address: 864 S. Robertson Blvd., Los Angeles 35, Calif. Also 457 Doheny Dr., Beverly Hills, Calif. Olympic 2-8800 and Tremont 8-5678. Wilt Gunzendorfer, owner-mgr; Natalie Gunzendorfer, assoc mgr.

**Hamilton-Landis & Associates Inc.** 1737 DeSales St., N.W., Washington 6, D. C. Executive 3-3456. Ray V. Hamilton, chmn.

Chicago 11, Ill.: Tribune Tower Bldg. Delaware 7-2754. Richard A. Shaheen, vp. John D. Stebbins.

Dallas 1, Tex.: Fidelity Union Life Bldg. Riverside 8-1175. DeWitt Landis, exec vp; John H. Hicks, Port Arthur, Tex. Yukon 2-7222.

San Francisco 4, Calif.: 111 Sutter St. Exbrook 2-5671. John F. Hardesty, pres.

**NORMAN &  
NORMAN Inc.**

**IF YOU  
GET . . .**

. . . the correct information, whether buyer or seller, it can only come from an experienced source. Radio and Television Stations are all different. There is no exact rule of thumb on values. Any man who advises you in this industry should have met the payroll several years with his own money.

**DES MOINES**  
**1800 WATROUS AVE.**  
**34-B — 288-1186**  
**DES MOINES 15, IOWA**

**EDWIN TORNBERG & COMPANY,  
INC.**

**Negotiators for the Purchase and  
Sale of Broadcast Properties**

**Evaluations**

**Financial Advisers**

**NEW YORK**  
60 East 42nd St.  
New York 17, N. Y.  
MUrray Hill 7-4242

**WEST COAST**  
1357 Jewell Ave.  
Pacific Grove, Calif.  
FRontier 5-3164

**WASHINGTON**  
711 14th St., N. W.  
District 7-8531



ED TORNBERG



ED WETTER



DOUG KAHLE

**"RESULTS COUNT"**

## SERVICES

New Orleans 22, La.: 4744 St. Roch St. Phone: 288-0505. Joe A. Oswald.

**Jaret Corp.** 12 East 41st St., New York. Murray Hill 4-2400. Roy Katoff, pres.

**Robert L. Jones Co.** 7150 Cyril Ave. Suite 219, Chicago 49, Ill. 667-0743. New York 16, N. Y.: P. O. Box 315. Robert L. Jones, pres; Michael L. Jones, vp.

**Phillip L. Kelsner & Associates.** 133 East 64th St., New York 21, N. Y. Yukon 8-2266. Phillip L. Kelsner, partner.

**Jackson Lee.** 3133 Maple Drive, N.E., Atlanta 5, Ga. 231-4829.

**Patt McDonald Co.** P. O. Box 9266. Austin 56, Tex. Glendale 3-8080. Patt McDonald, owner-mgr.

**Norman & Norman Inc.** 1800 Watrous, Des Moines 15, Iowa. 288-1186. Hugh R. Norman, pres.

(See Adv., page E-21)

**Radio's Reliable Resources** (div. of Entertainment Plus Inc.), P. O. Box 413, Philadelphia 5, Pa. LO 4-429, GA 6-0550, LO 4-0667. Abe Abramson, pres; Franklin O. Pease, gen mgr; David Rosen, motion picture mgr.

Clewiston, Fla.: P. O. Box 265.

**Howard E. Stark.** 50 E. 58th St., New York 22, N. Y. Eldorado 5-0405. Howard E. Stark, mgr; Vincent J. Manno, associate.

(See Adv., page E-21)

**Jack L. Stoll & Assoc.** Hollywood Security Bldg., 6381 Hollywood Blvd., Los Angeles 28, Calif. Hollywood 4-7279. Jack L. Stoll, Bruce A. Stoll.

**William T. Stubblefield Co.** 2550 Warm Springs Rd., Glen Ellen, Calif. Wyman 6-6633. William T. Stubblefield.

**Edwin Tornberg & Co.** 60 East 42nd St., New York 17, N. Y. Murray Hill 7-4242. Edwin Tornberg, pres; Edward Wetter.

Pacific Grove, Calif.: 1357 Jewell Ave. Frontier 5-3164. Douglas Kahle.

Washington 4, D. C.: 711 Fourteenth St., N.W. District 7-8531.

(See Adv., page E-21)

**W. B. Twining.** 155 Montgomery St., San Francisco 4, Calif. Yukon 1-5510.

Western Media Investments

### W. R. (Ike) TWINING

Radio—TV—Newspaper—CATV  
SALES and FINANCING

155 Montgomery St. Yukon 1-5510  
San Francisco 4

**Albert Zugsmith Communications Corp.** 4404 Riverside Dr., Burbank, Calif. Victoria 9-3201. Arthur B. Hogan, pres & treas; Albert Zugsmith, sec.

### Station Financing

**Allied Capitol Corp.** 1625 Eye St. N.W., Washington, D. C. Harry A. McDonald, pres; Gus Levathes, exec vp; George C. Williams, treas.

**Bank of New York.** 48 Wall St., New York 15, N. Y. 530-1327. Walston C. Gallie, vp.

**Capital Resources Corp.** Suite 620, 117 N.E. J Ave., Miami. 373-4711. Jack C. Stein, pres; Alfred E. Garber, vp; Labe B. Mell, business development.

**Communications Capital Corp.** 3504 Time-Life Bldg., New York 20, N. Y. Circle 5-2870. Blair Walliser, pres; Lewis Cowan, gen counsel.

**Communications Fund Inc.** (Small Business Investment Co.). Same as Communications Capital Corp. above.

**First Heartland Investment Co.** 209 Third Ave., N.W., Austin, Minn. 437-4662. Warren F. Plunkett, pres.

**First Midwest Capital Corp.** 703 Northstar Center, Minneapolis 1. Allan K. Ruvelson, pres; Elroy G. Roelke, asst sec; James Schwarz, asst treas.

**General Venture Capital Co.** 155 Church St., New Haven, Conn. William Horowitz, pres.

**Gibraltar Capital Corp.** 155 Montgomery St., San Francisco 4, Calif. W. R. (Ike) Twining.

**Lexington International Inc.** 655 Madison Ave., New York 21. Plaza 2-1818. Herbert L. Golden, pres; Paul Levine, vp.

**Media Investments Co.** 6381 Hollywood Blvd., Los Angeles 28, Calif. Hollywood 4-7279. Jack L. Stoll.

**Narragansett Capital Corp.** 10 Dorrance St., Providence 3, R. I. Gaspe 1-9260. Royal Little, pres; Harvey J. Sarles, vp and treas; Alvin H. Hartman, vp; Robert S. Davis, sec.

**Royal Street Investment Corp.** 520 Royal St., New Orleans 15, La. (subsidiary of WDSU Broadcasting Corp.). William D. Humphries, vp.

**Small Business Investment Co. of New York Inc.** 64 Wall St., New York 5, N. Y. E. J. Bermingham Jr., pres.

**Society National Bank of Cleveland.** 127 Public Square, Cleveland 14, Ohio. 861-4000. M. B. France, pres; G. G. Litzko, sr vp; Irving W. Distel, sr vp.

**Upstate Small Business Investment Co.** 512 First National Bank Bldg., Ithaca, N. Y. AR 2-6710. Roy H. Park, pres; C. W. Sadd, vp; T. B. Maxfield, secy-treas.

## Billing Services

The following companies serve as central billing services for spot radio and tv buying:

**Broadcast Clearing House Inc.** 50 Rockefeller Plaza, New York 20. Circle 5-3370. Lee Mehlig, pres; Frank Crane, exec vp. Chicago: 333 N. Michigan Ave. Los Angeles: 1771 N. Vine St. San Francisco: Russ Bldg.

**Central Media Bureau Inc.** 1180 Avenue of Americas, New York 36, N. Y. LT 1-1525. Kenneth C. Schonberg, pres.

**Data Inc.** (formerly Broadcast Billing Co. a division of Standard Rate & Data Service Inc.) 235 E. 42nd St., New York, N. Y. MU 9-6250. Phillip Wenig, pres.

**Datrol Corp.** 8115 Fenton. Silver Spring, Md. Ph. 587-4386. Hugh P. Donaghue, pres.

## Research Services

**Advertising and Marketing Research Library.** 1151 W. 6th St., Los Angeles 17. Huntley 2-5850.

**Air Check Services Corp. of America.** 1743 W. Nelson St., Chicago. 549-6225. Richard Drost, pres; Mrs. Michiko Drost, exec vp; John Thompson, vp; Irwin Rozner, vp; Nathan Levin, treas; Mary McConnell, exec sec; Robert Fisher, field dir; Roger Waechter, sls mgr; Miss Mimi Katt, pr dir.

(Worldwide radio and television monitoring and recording, National Assn. of Broadcasters code monitor services, and complete governmental recording-monitoring services.)

(See Advs., pages E-47, E-49)

## Video Chex

A subscription service for continuous Video taping of all television network programming.

1743 West Nelson Avenue  
Chicago, Illinois 60657

**American Research Bureau** (Div. of C-E-I-R Inc.). 4320 Ammendale Rd., Beltsville, Md. Webster 5-2600. James W. Seiler, dir; J. Ralph Crutchfield, station sales mgr; Ernest H. Clay, research & production dir.

Los Angeles: 2460 West Whittier Blvd., Montebello. Raymond 3-8536. William Shafer, mgr.

New York: 1 Rockefeller Plaza, Suite 1405. Judson 6-7733. Jack L. Gross, mgr agency, networks, film & advertiser services; Al Petgen, mgr station services.

Chicago, Ill.: 1907 Tribune Tower. 467-5750. A. C. Kellner, station sales representative; Richard Lane, NAFA sales representative.

(Audience measurement.)

**American Sales & Servicing Agency.** 122 E. 42nd St., New York 17, N. Y. Murray Hill 2-4500. Guy Bolam, pres; I. M. Craig-mile, vp-finance; I. R. O'Crowley, vp-int'l law.

### GUY BOLAM ASSOCIATES, INC.

Box 31, Bedford, N. Y.

Murray Hill 2-4500 914—BE 4-7280

Guy Bolam, Pres.; I. M. Craigmile, v.p. Finance; I. R. O'Crowley, v.p. Int'l. Law; C. A. Heller, Field Rep., Europe; Assoc. Tokyo; Sydney; Paris; London; Milan; Wexlar; Copenhagen; Luxembourg; Antwerp; Bruxelles (R & D & Mktg. Europe & Far East). Full local service immediately available.

**Audit Bureau of Circulations.** 123 N. Wacker, Dr., Chicago 6, Ill. Central 6-7994. Alan T. Wolcott, pres & mgng dir; Leo H.

Smith, vp.

(Cooperative association of advertisers, advertising agencies and publishers for verification of circulation of newspapers and periodicals.)

**Benn Management Corp.** 645 N. Michigan Ave. Chicago 11, Ill. Superior 7-9163; 308 Monterey Rd., South Pasadena, Calif. Murry 2-3373. Howard L. Benn, pres; John Milliken, vp (South Pasadena); Foy N. Conway, exec vp (Chicago).

(Tv program & commercial measurement; commercial pre-testing; custom-designed research studies.)

**Broadcast Advertisers Reports Inc.** 750 Third Ave., New York 17, N. Y. Yukon 6-8410. Phil Edwards, chmn of bd and publisher; Robert W. Morris, pres; Richard F. Kennedy, vp.

Production Center: Darby, Pa. Alfred K. Edwards Jr., vp; Norman E. Barker, vp; Nathan C. Lake, treas.

(Publisher of tv commercial audits based on continuous off-the-air monitoring of stations.)

**B. H. Bruskin Assoc.** 96 Bayard St., New Brunswick, N. J. Charter 9-1800. (New York, Whitehall 4-7023). Richard Bruskin, pres; Dr. A. Melvin Gold, vp; Marvin Baiman, vp; Sidney Rowland, Ivan Wyden, Martin Zuger, Irwin Lesser, prof dirs; Irene de Simone, field dir; (International Research).

**Bureau of Broadcast Measurement.** 75 Eglinton Ave. E., Toronto 12, Ont., Canada. Hudson 5-9464. Jack F. Glasier, Ford Motor Co. of Canada Ltd., pres; Doug C. Trowell, Radio Station CKEY, vp; Grifft B. Thompson, McCann-Erickson (Can.) Ltd., vp; Dr. B. K. Byram, exec vp; Wilfred L. Hudson, research and development dir; Charles J. Follett, sec-treas.

**Bureau of Facts & Figures.** P. O. Box 475, Yorktown Heights, N. Y. 2-4003. T. Norman Tvetter, mng dir. (Associated with Boswell McBride Inc., 16 E. 52d St., New York 22.)

(Marketing consultant, advertising sales promotion and research.)

**Canadian Facts Ltd.** 49 Wellington St., W. Toronto 1, Ont., Canada. Empire 4-6373. John F. Graydon, pres; F. S. Lyman, vp. Montreal office: A. C. Welch, psychological consultant; M. Davison, executive director, the Schwerin system. (Among services, administrators in Canada Schwerin research system of pre-testing tv programs and commercials.)

**Robert S. Conlan Assoc. Inc.** 4700 Belleview St., Kansas City 12, Mo. Jefferson 1-9198. Robert E. West, pres.

(Local and regional radio and tv audience surveys; fm, am, Negro, stratified, and market research and interviewing.)

(See Advs., pages E-47, E-49)

**Crossley, S.D. Surveys Inc.** 405 Park Ave., New York 22, N. Y. Plaza 5-1606. Arthur B. Dougall, chmn of bd; Carl H. Henriksen Jr., pres; Franklin B. Leonard, Robert D. Cabell, Carol A. Cruikshank, vps; Robert C. Montgomery, treas.

**Guardian Monitor Service.** 3101 Euclid Ave., Cleveland 15, Ohio. Utah 1-8005. Jack T. Sharp, pres.

(Monitor tv & radio throughout country.)

**Guide-Post Research.** 36 Glencoe Ave., Pittsburgh 5, Pa. Walnut 1-1111. C. F. Ackenhell, director.

**John J. Henderson & Associates Inc.** 400 Madison Ave., New York 17. Murray Hill 2-4100. John J. Henderson, pres; Frederick Kendall, vp; Leo Nejeleski, senior consultant; Richard Cassidy, account exec.

(Marketing & communications research.)

**Home Testing Institute Inc.** 50 Maple Place, Manhasset, L.I., N.Y., MA 7-7510. Henry Brenner, pres; George Gagnon, dir of rsch; Helen Hildebrand, assoc dir of rsch.

(Product testing and consumer surveys by national consumer mail.)

**C. E. Hooper Inc.** 375 Park Ave., New York 22, N. Y. Murray Hill 8-2290. Frank Stisser, pres; Mrs. C. E. Hooper, chmn of bd; W. Bruce McEwen, exec vp; A. W. Harding, Lucy Woodworth, Dorothy Behrens, vps.

Production office and plant: 84 Danbury Road, Wilton, Conn. Porter 2-5514.

**Human Factors.** B-8 Hillside Manor, New Hyde Park, L. I., N. Y. Pioneer 2-0500. Joseph L. Levit, Ph.D., director.

(Consultations and services in human factors; research, design, development, operations, reliability and maintenance of products, systems, facilities, services for the consumer and in business, commerce, industry and defense projects.)

**Market Data Associates.** P. O. Box 1420, Hendersonville, N. C. Alton F. Collier, assoc dir.



(Research, radio audience profiles, spot time studies.)

**Marketing Evaluations Inc.** 50 Maple Bldg., Manhasset, N. Y. Manhasset 7-7510. Jack Landis, pres; Henry Brenner, assoc.  
(“Product Q” consumer research.)

**Market Facts—New York Inc.** Time-Life Bldg., 1271 Avenue of the Americas, New York 20. LT 1-2570. William F. O’Dell, chmn bd; Bernard Sherak, pres; David Hardin, vp.

**Market Research Corp. of America.** 122 E. 42nd St., New York 17, N. Y. Oxford 7-8540. Russell S. Tate, pres; Don W. Connell, vp, marketing; Daniel F. Connell, vp, account management; Dr. Ken Baker, vp, media services; Dr. Wayne Lee, vp, research services; Ed Walzer, vp, marketing services.

San Francisco, Calif.: 2 Pine St., Sutter 1-2289.

Chicago, Ill.: 425 Michigan Ave., Mohawk 4-4600.

Princeton, N. J.: 20 Nassau St., Walnut 4-2586.

State College, Pa.: 710 S. Atherton St., Adams 7-7649.

**Market Research Services.** National City Bank Bldg., Cleveland 14. Main 1-3573. Betty Darnovsky, pres.  
(Advertising and marketing research.)

**McDonald Research Ltd.** 1670 Bayview Ave., Toronto 17, Ont., Canada. Phone: 487-2861.

Clyde H. McDonald, pres; H. James Lee, sls mgr; S. Patricia Gray, dir spec projects.

(Special surveys on all aspects of broadcasting.)

**Media Records Inc.** 63 Vesey St., New York 7, N. Y. Worth 4-0076. Alfred S. Stansfield, pres.

Columbus 15, Ohio: 257 E. Broad St. Capital 1-7784. Frances Davis, mgr.

Chicago, Ill.: 173 W. Madison St. An. dover 3-5683. Ladious Siwak, mgr.

San Francisco 5, Calif.: 575 Mission St. Garfield 1-4989. Harold F. Gannon, mgr.

**Moffett Research Co.** 3175 W. Sixth St., Los Angeles 5. Dunkirk 3-7096. Jessie Locke Moffett, pres; Samuel Kneale Bell, vp; Keith Ainsley, treas; Carol Locke, sec.

(Opinion polls, sales audits, motivation studies, advertising and media research, product and package development, employee attitude studies.)

**The Morse Communication Research Center.** Brandeis U., Waltham 54, Mass. Twinbrook 4-6000. Louis G. Cowan, dir; Henry Morgenthau III, asst dir; Mrs. Sydney Ellis, research assoc; Nancy Burrington, admin asst.

(Communications affecting contemporary life, from politics and international relations to education and the formation of group attitudes.)

**National Audience Board Inc.** 152 East End Ave., New York 28, N. Y. Trafalgar 9-6070. Peter Goelet, pres.

(Research among its membership of community opinion leaders—nationally by mail, locally by mail or screening. Studies on request.)

**Nelson & Walker Inc.** 2241 N.W. 39th Expressway, Oklahoma City, Okla. Jackson 8-6475.

(Information on consumer demands for products or services.)

**A. C. Nielsen Co.** 2101 Howard St., Chicago 45, Ill. Hollywood 5-4400. Media rsch providing national and local television and radio audience measurements and station and network coverage survey; Arthur C. Nielsen Jr., pres; H. A. Rahmel, executive vp and gen mgr; C. G. Shaw, executive vp; J. K. Churchill, vp; J. C. Beman, pr dir; H. W. Bussman, promotion dir; W. R. Wyatt, vp. (Loop office, Franklin 2-3810.)

1290 Avenue of Americas, New York. 956-2500. T. R. Shearer, vp; G. E. Blechta, vp; E. Ephron, dir, press relations.

68 Post St., San Francisco 4: Davenport 1-7700. J. R. Mathews, vp.

1680 N. Vine St., Hollywood, Calif. Hollywood 6-4391. J. Shoemaker.

(Services include measurement of magazine audiences, marketing research on food, drugs, pharmaceuticals, photographic supplies; special-order research, coupon clearing and redemption.)

**Edward J. Noonan Market Research Organization.** 8 Highland Rd., Atkinson, New Hampshire. 362-5274. Edward J. Noonan, pres; Evelyn Walsh, sec and dir of field opns.

(Local, regional and national radio and

tv audience surveys; media, program and product analyses.)

**Alfred Politz Media Studies.** 527 Madison Ave., New York 22. Plaza 9-5200. Alfred Politz, pres; Paul H. Chook, vp; Jerome D. Greene, Clark Schiller, Melvin Ackerman.

**Psychological Corp.** 304 E. 45th St., New York 17, N. Y. Oregon 9-7070. Paul S. Achilles, chmn of bd; George K. Bennett, pres; W. E. Kendall, director, div. of marketing & social research; Allyn M. Munger, assoc dir; Alvin J. Rosenstein, asst dir; Robert A. Motichka, sen proj dir; Robert K. Daker and Charles W. Freeburn, instruction and training.

(Studies of psychological aspects of consumer behavior, media, communications and public relations.)

**Publishers Information Bureau.** 575 Lexington Ave., New York 22, N. Y. Plaza 2-0055. John K. Herbert, pres; Robert E. Kenyon Jr., exec vp.

(Monthly reports on advertising space and revenue in magazines and Sunday newspaper supplements.)

**The Pulse Inc.** 730 5th Ave., New York 36, N. Y. Judson 6-3316. Dr. Sydney Roslow, dir; Laurence Roslow, assoc dir; George Sternberg, vp; Richard Roslow, service dir; Kenneth Gross, field dir; David Klein, mgr.

6399 Wilshire Blvd., Los Angeles, Calif. Olive 3-7733. Allen Klein, Pacific Coast director.

435 N. Michigan Ave., Chicago, Ill. Superior 7-7140. Richard Wittwer, dir.  
(Radio, tv, market research.)

**Radio Tv Reports Inc.** 15 W. 47th St., New York 36, N. Y. Columbus 5-7650. David Fins, pres. Branch offices: 12175 Ilene, Detroit, Mich.; 1550 E. 53rd St., Chicago 15; 1680 N. Vine St., Los Angeles 28; 3333 Connecticut Ave., N.W., Washington 6, D. C.; 1005 Market St., San Francisco 3, Calif.

(Provides transcripts, digests and analyses of radio and tv news and comment; surveys of program content; monitoring of commercials; tape and disc recordings.)

**Research Co. of America.** 185 Madison Ave., New York 16, N. Y. Mu 3-9190. A. Edwin Fein, managing director; E. de Pianelli, director, international development; John H. Dahn, director, research; W. H. McDermid, executive staff consultant; A. W. Zelomek, consulting economist.

**Research Consultants Inc.** 64 Wall St., Norwalk, Conn. 866-8224. John Peatman, pres; M. M. Peatman, vp; M. C. Glidden, S. A. Katona, research assts.

**Elmo Roper & Assoc.** 111 W. 50th St., New York 20, N. Y. Plaza 7-4900. Elmo Roper, Burns Roper, Carolyn Crusius, Joel Brooke, partners.

**N. C. Borabaugh Co. Inc.** 347 Madison Ave., New York 17, N. Y. Murray Hill 6-2193. N. C. (Duke) Rorabaugh, pres.

(Issues reports on spot tv expenditures by advertisers, brands, markets.)

**Schwerin Research Corp.** 270 Madison Ave., New York 16, N. Y. Oregon 9-5858. Horace S. Schwerin, bd chmn; Leonard Kudisch, pres; Donald H. McCollum, exec vp; Henry H. Newell, Raymond K. Maneval, Harold M. Spielman, senior vps; John V. Roberts, Charles E. Anderson, Norman R. Grusby, vps.

Regina House, Marylebone Rd., London NW 1, England. Colin Goalby, mng dir.  
200 Bay St., Toronto 1, Ontario, Canada. Michael Davidson, mng dir.

(Radio, TV, motion picture, print qualitative research, commercial studies, new product concept research.)

**Sindlinger & Co., Inc.** 20 East Winona Ave., Norwood, Pa. Ludlow 6-5100. Albert E. Sindlinger, pres.

441 Lexington Ave., New York, N. Y. Murray Hill 7-8883.

(Radio-tv, entertainment industry, product use and buying plan research.)

**Seymour Smith Associates Inc.** 211 E. 43d St., New York 17, TN 7-8150. Seymour Smith, pres; Charles Chotiner, Anthony Siciliano, assoc dirs; Ronald Dimbert, proj dir.

(Research and counseling on marketing, advertising and communications.)

**Simulmatics Media-Mix.** 501 Madison Ave., New York. Edwin L. Greenfield, pres.

(Measures extent, depth and quality of advertising campaigns.)

**Southwest Research Inc.** 2520 W. Mockingbird Lane, Dallas 35, Tex. Fleetwood

1-6469. Mary H. Winters, pres; Verna C. Brock, sec-treas.

**Daniel Starch & Staff.** Boston Post Rd. and Beach Ave., Mamaroneck, N. Y. Owens 8-0800. Daniel Starch, chmn; Howard A. Stone, pres; D. Morgan Neu, vp and director of television research.

(Marketing, advertising, product, opinion media research; national, regional, local surveys.)

**Storyboard Reports.** 4869 Broadway, New York 34. Lorraine 9-5010. Allan Black, gen mgr; Gertrude Roberts, prod mgr.

(Provides tv commercials in storyboard form, maintains tv commercials library, makes storyboards directly from 16mm film, using frames from film.)

**Survey & Marketing Services Inc.** 850 Kapiolani Blvd., Honolulu 13, Hawaii. 587-424.

9 First St., San Francisco 5, Calif. EX 2-8525. Maurice D. Myers, pres.

**Television Surveys Inc.** (Div. of Audits & Surveys Co.). 610 Fifth Ave., New York 19. Wallace Knudsen, vp.

(Measurement of viewer recall and retention of tv commercial copy points.)

**Trendex Inc.** 114 E. 40th St., New York 16 (sales office). Murray Hill 2-1182. 285 Riverside Ave., Westport, Conn. (general office). Capital 7-0851. Edward G. Hynes, pres; Robert B. Rogers, ex vp; John P. List, vp-treas; James S. Bacharach, vp, sales-sec.

(Consumer, market and industrial research by telephone. Telephone coincidental and other audience surveys.)

**TvQ.** 50 Maple Place, Manhasset, L.I., N. Y. Ma 7-7510. Henry Brenner, pres; Herbert Altman, client contact.

(National qualitative tv rsch serv; measures opinions of family members to all network tv programs.)

**U. S. Teleservice Corp.** 250 W. 54th St., New York 19, N. Y. Phone LT 1-6620. Henry Sondheim, pres.

(Monitoring service, tape recordings, commercial library.)

**Videodex Inc.** 342 Madison Ave., New York 17, N. Y. Murray Hill 7-8837. Allan V. Jay, mgr. (TV audience research.)

**Joseph B. Ward & Associates.** Central Bldg., Seattle 4, Wash. Main 3-4489. Joseph B. Ward, pres.

(Media effectiveness research, point-of-sale and traffic studies.)

**World Wide Information Services Inc.** 660 First Ave., New York 16, N. Y. Oregon 9-7240. Richard W. Hubbell, pres; Gerard G. Murray, vp.

Europe: 17 Rue Vernet, Paris 8, France. ELYsee 48-72. Howard Imbrey, bureau chief.

Far East: No. 8, 1-chome, Yumi-cho, Bunkyo-ku, Tokyo. 811-0095. Paul T. Change, bureau chief.

(Commercial intelligence, market and opinion research, news reporting and photo service covering U. S., Canada and foreign countries.)

Television Information Office

Headquarters: 666 Fifth Ave., New York 19, N. Y.  
Phone Plaza 7-4600.

DIRECTORY OF PERSONNEL

**Director**  
Roy Danish  
**Office Manager**  
Carl Burkland  
**Manager, Station Services**  
Ben Wickham  
**Executive Editor**  
Lawrence Creshkoff  
**Librarian**  
Catharine Heinz

TELEVISION INFORMATION COMMITTEE

Chairman: Willard E. Walbridge, KTRK-TV Houston; Sydney H. Eiges, NBC, New York; Henry B. Clay, KTHV(TV) Little Rock, Ark.; John P. Cowden, CBS-TV network, New York; Michael J. Foster, ABC, New York; C. Wrede Petersmeyer, Corinthian Broadcasting, New York; Joseph S. Sinclair, WJAR-TV, Providence, R. I.; Robert F. Wright, WTOK-TV, Meridian, Miss.; Gordon Gray, WKTV(TV) Utica, N. Y.

# National Assn. of Broadcasters

**Headquarters: 1771 N Street, N.W.,  
Washington 6, D. C.  
Phone Decatur 2-9300**

## President

LeRoy Collins

## Executive Vice President

Vincent T. Wasilewski

## Office of Administration

Everett E. Revercomb, sec-treas.  
William L. Walker, assistant treasurer  
Laktue M. Courson, production mgr.  
Ella Nelson, administrative assistant  
Louise Aldrich, librarian

## Vice President for Radio

John F. Meagher

## Vice President for Government Relations

Paul B. Comstock  
Hollis Seavey, asst to vp.

## Engineering

George L. Bartlett, mgr.

## Broadcast Management

James H. Hulbert, mgr.  
David Doughty, asst.  
John Hanly, analyst.

## Vice President for Planning & Development

Howard H. Bell  
Harold Niven, asst to vp.

## Vice President for Station Services

William Carlisle, field representatives:  
James T. McKnight, Hamilton M.  
Woodie, Spencer Denison, Oliver W.  
Henry, Charles Drew, Paul R. Fry,  
Ernest Sanders.  
Alvin M. King, dir of state association  
liaison.

## Legal

Douglas A. Anello, general counsel.  
Robert Cahill, attorney.

## Public Relations Service

John M. Couric, dir.  
Milton E. Magruder, publications mgr.  
Bill Mansfield, audio-visual mgr.  
Robert E. Hallahan, pr asst.

## Vice President for Research

Melvin Goldberg

## NAB CODE AUTHORITY

Vacant (Robert D. Swezey, acting director).

Charles M. Stone, manager for radio,  
code authority.

Edward H. Bronson, manager for television,  
code authority.

Harry H. Ward, assistant manager for  
television.

Stockton Helffrich, manager, New York  
office; 1271 Avenue of the Americas,  
Warren H. Braren, asst mgr.

Frank Morris, manager, Hollywood office,  
First Federal Bldg., 1717 High-  
land Ave., Hollywood 28, Hollywood  
2-6900; James J. Gillis, assistant mgr.

## BOARD OF DIRECTORS

**Chairman:** William B. Quarton, WMT-TV  
Cedar Rapids, Iowa.

**Executive Committee:** William B. Quarton,  
WMT-TV Cedar Rapids, Iowa; James D.  
Russell, KKTU(TV) Colorado Springs;  
Ben Strouse, WWDC Washington; Glenn  
Marshall Jr., WJXT(TV) Jacksonville,  
Fla.; Richard Chapin, KFOR Lincoln,  
Neb.

## RADIO BOARD

(Expiration dates of terms are in paren-  
theses)

Ben Strouse, WWDC Washington, chmn  
(1965)

Dist. 1: Carleton D. Brown, WTVL Water-  
ville, Me. (1965)

Dist. 2: John R. Henzel, WHDL Olean,  
N. Y. (1964)

Dist. 3: Cecil Woodland, WEJL Scranton,  
Penn. (1965)

Dist. 4: Harold Essex, WSJS Winston-  
Salem, N. C. (1964)

Dist. 5: Kenneth R. Giddens, WKRG Mo-  
bile, Ala. (1965)

Dist. 6: Julian F. Haas, KAGH Crossett,  
Ark. (1964)

Dist. 7: Gene Trace, WBBW Youngstown,  
Ohio (1965)

Dist. 8: Lester G. Spencer, WKBV Rich-  
mond, Ind. (1964)

Dist. 9: Vacant

Dist. 10: Richard W. Chapin, KFOR Lin-  
coln, Neb. (radio bd v chmn) (1964)

## NAB PRESIDENTS

*Eugene F. McDonald Jr. (WJAZ)	1923-1925
Frank W. Elliott (WHO)	1925-1926
*Earle C. Anthony (KFI)	1926-1928
William S. Hedges (WMAQ)	
	1928-1930
*Walter J. Damm (WTMJ)	1930-1931
*Harry Shaw (WMT)	1931-1932
*Alfred J. McCosker (WOR)	
	1932-1934
J. Truman Ward (WLAC)	1934-1935
Leo J. Fitzpatrick (WJR)	1935-1936
*Charles W. Myers (KOIN)	
	1936-1937
John Elmer (WCBM)	
	6-23-37—2-16-38
Mark Ethridge (WHAS)	
	3-30-38—7-1-38
Neville Miller	7-1-38—3-1-44
*J Harold Ryan (WSPD)	
	4-15-44—9-30-45
Justin Miller	10-1-45—6-4-51
*Harold E. Fellows (WBEL)	
	6-4-51—3-8-60
LeRoy Collins	1-4-61—

\*Deceased

Dist. 11: John H. Lemme, KLTF Little  
Falls, Minn. (1965)

Dist. 12: Allan Page, KGWA Enid, Okla.  
(1964)

Dist. 13: John J. Coyle, KVIL Dallas,  
Tex. (1965)

Dist. 14: Rex G. Howell, KREX Grand  
Junction, Colo. (1964)

Dist. 15: Hugh Turner, KTIM San Rafael,  
Calif. (1965)

Dist. 16: Loyd C. Sigmon, KMPC Holly-  
wood, Calif. (1964)

Dist. 17: Ray Johnson, KMED Medford,  
Ore. (1965)

## Directors-at-Large

Class "A" Market AM: Jack Lee, WPRO  
Providence, R. I. (1965); John F. Patt,  
WJR Detroit, Mich. (1964)

Class "B" Market AM: Willard Schroeder,  
WOOD Grand Rapids, Mich. (1965);  
John F. Box Jr., WIL St. Louis, Mo.  
(1964)

Class "C" Market AM: Ben B. Sanders,  
KICD Spencer, Iowa (1965); Robert T.  
Mason, WMRN Marion, Ohio (1964)

FM Stations: Ben Strouse, WWDC-FM  
Washington, D. C. (1965); Fred Ra-  
bell, KITT San Diego (1964)

Networks: Robert R. Pauley, ABC-Radio,  
New York (1965); Arthur Hull Hayes,  
CBS-Radio, New York (1965); Robert  
F. Hurlleigh, MBS, New York (1965);  
Peter Kenney, NBC-Radio, Washing-  
ton (1965)

## TELEVISION BOARD

James D. Russell, chmn, KKTU Colorado  
Springs, Colo. (1965)

Glenn Marshall, Jr., v chmn, WJXT Jack-  
sonville, Fla. (1965)

Joseph E. Baudino, Westinghouse Bcstg  
Co., Washington, D. C. (1965)

Otto P. Brandt, KING-TV Seattle (1965)

Henry B. Clay, KTHV Little Rock, Ark.  
(1964)

John F. Dillie, Jr., WSJV-TV Elkhart,  
Ind. (1965)

Gordon Gray, WKTU Utica, N. Y. (1964)

Payson Hall, Meredith Bcstg Co., Des  
Moines, Iowa (1964)

William B. Quarton, WMT-TV Cedar Ra-  
pids, Iowa (1964)

Mike Shapiro, WFAA-TV Dallas (1964)

Eugene S. Thomas, KETV Omaha, Neb.  
(1964)

Robert F. Wright, WTOK-TV Meridian,  
Miss. (1965)

Networks: Mortimer Weinbach, ABC-TV,  
New York (1965); William B. Lodge,  
CBS-TV, New York (1965); David C.  
Adams, NBC-TV, New York (1965)

## TELEVISION CODE REVIEW BOARD

William B. Pabst, KTVU (TV) Oakland,  
Calif., chairman; Lawrence H. Rogers II,  
Taft Broadcasting Co., Cincinnati; Robert  
W. Ferguson, WTRF-TV Wheeling, W.  
Va.; Douglas L. Manship, WBRZ Baton  
Rouge, La.; Roger W. Clipp, Triangle Sta-  
tions; George B. Storer, Storer Broad-  
casting Co.; Ernest Lee Jahneke Jr., NBC-TV;  
Joseph H. Ream, CBS-TV; Alfred R.  
Schneider, ABC-TV.

## RADIO CODE REVIEW BOARD

Cliff Gill, KEZY Anaheim, Calif., chair-  
man; Richard O. Dunning, KHQ Spokane,  
Wash.; Elmo Ellis, WSB Atlanta; Robert  
B. Jones Jr., WFER Baltimore; Herbert  
L. Krueger, WTAG Worcester, Mass.;

Robert L. Pratt, KGGF Coffeyville, Kan.;  
Richard M. Fairbanks, WIBX Indianapolis;  
Lee Fondren, KLZ Denver; Richard H.  
Mason, WPFT Raleigh, N. C.

## RADIO COMMITTEES

**Fm Radio**—Ben Strouse, WWDC-FM  
Washington, chairman; N. L. Bentson,  
WLOL-FM Minneapolis; Everett L. Dil-  
lard, WASH Washington; Merrill Lindsay,  
WSOY-FM Decatur, Ill.; Fred Rabell,  
KITT San Diego, Calif.; Henry W. Slavick,  
WMC-FM Memphis; Harold Tanner,  
WLDM Detroit.

**Radio Development**—George C. Hatch,  
KALL Salt Lake City, chairman; John F.  
Box Jr., WIL St. Louis, Mo.; H. Randolph  
Holder, WGAU Athens, Ga.; Ray Johnson,  
KMED, Medford, Ore.; Carl E. Lee, WKZO  
Kalamazoo, Mich.; Merrill Lindsay, WSOY  
Decatur, Ill.; John F. Patt, WJR Detroit;  
Loyd Sigmon, KMPC Los Angeles, Calif.;  
Cecil Woodland, WEJL Scranton, Pa.

## TELEVISION COMMITTEES

**Future of Television in America**—Dwight  
W. Martin, WDSU-TV New Orleans,  
chmn; William C. Grove, KFBC-TV Chey-  
enne, Wyo.; C. Howard Lane, KOIN-TV  
Portland, Ore.; Clair R. McCollough,  
Steinman Stations, Lancaster, Pa.; John  
T. Murphy, Crosley Bcstg. Corp., Cincin-  
nati; G. Richard Shafto, WIS-TV Colum-  
bia, S. C.; Willard E. Walbridge, KTRK-  
TV Houston.

**Television Information**—Willard E. Wal-  
bridge, KTRK-TV Houston, chmn; Gordon  
Gray, WKTU Utica, N. Y.; Henry B. Clay,  
KTHV Little Rock, Ark.; John P. Cow-  
den, CBS New York; Sydney H. Eiges,  
NBC New York; Michael J. Foster, ABC  
New York; C. Wrede Petersmeyer, Corin-  
thian Bcstg. Corp., New York; Joseph S.  
Sinclair, WJAR-TV Providence, R. I.;  
Robert F. Wright, WTOK-TV Meridian,  
Miss.; Gordon Gray, WKTU Utica, N. Y.

## BOARD COMMITTEES

**Radio Fund Finance**—John F. Patt, WJR  
Detroit, chmn; Harold Essex, WSJS  
Winston-Salem, N. C.; Rex G. Howell,  
KREX Grand Junction, Colo.; John H.  
Lemme, KLTF Little Falls, Minn.; Ben  
B. Sanders, KICD Spencer, Iowa; Ben  
Strouse, WWDC Washington.

**Television Fund Finance**—Henry B. Clay,  
KTHV Little Rock, Ark., chmn; Payson  
Hall, Meredith Bcstg. Co., Des Moines,  
Iowa; William B. Quarton, WMT-TV  
Cedar Rapids, Iowa; James D. Russell,  
KKTU Colorado Springs; Robert F.  
Wright, WTOK-TV Meridian, Miss.

**General Fund Finance**—John F. Patt,  
WJR Detroit, Mich., co-chmn; Henry B.  
Clay, KTHV Little Rock, Ark., co-chmn;  
Harold Essex, WSJS Winston-Salem, N.  
C.; Payson Hall, Meredith Bcstg. Co., Des  
Moines, Iowa; Rex G. Howell, KREX  
Grand Junction, Colo.; John H. Lemme,  
KLTF Little Falls, Minn.; William B.  
Quarton, WMT-TV Cedar Rapids, Iowa;  
James D. Russell, KKTU Colorado  
Springs; Ben B. Sanders, KICD Spencer,  
Iowa; Ben Strouse, WWDC Washington;  
Robert F. Wright, WTOK-TV Meridian,  
Miss.

**Radio Public Relations**—John F. Box, Jr.,  
WIL St. Louis, chmn; Carleton D. Brown,  
WTVL Waterville, Me.; Kenneth R. Gid-  
dens, WKRG Mobile, Ala.; John R. Henzel,  
WHDL Olean, N. Y.; Rex G. Howell,  
KREX Grand Junction, Colo.; Jack W.  
Lee, WPRO Providence, R. I.; Robert T.  
Mason, WMRN Marion, Ohio; Loyd C. Sig-  
mon, KMPC Hollywood, Calif.; Lester G.  
Spencer, WKBV Richmond, Ind.

**1964 Convention**—Richard W. Chapin,  
KFOR Lincoln, Neb., co-chmn; Glenn  
Marshall Jr., WJXT Jacksonville, Fla.,  
co-chmn; Otto P. Brandt, KING-TV Seattle;  
George T. Frechette, WFHP Wisconsin  
Rapids, Wis.; Gordon Gray, WKTU Utica,  
N. Y.; Julian F. Haas, KAGH Crossett,  
Ark.; Willard Schroeder, WOOD Grand  
Rapids, Mich.; Mike Shapiro, WFAA-TV  
Dallas; Loyd C. Sigmon, KMPC Holly-  
wood, Calif.; Lester G. Spencer, WKBV  
Richmond, Ind.; Eugene S. Thomas, KETV  
Omaha, Neb.

**Membership**—Carleton D. Brown, WTVL  
Waterville, Me., co-chmn; John F. Dille  
Jr., WSJV-TV Elkhart, Ind., co-chmn;  
John F. Box Jr., WIL St. Louis; John J.  
Coyle, KVIL Dallas; Julian F. Haas,  
KAGH Crossett, Ark.; Glenn Marshall Jr.,  
WJXT Jacksonville, Fla.; Allan Page,  
KGWA Enid, Okla.; Fred Rabell, KITT  
San Diego; Gene Trace, WBBW Youngs-  
town, Ohio; Hugh Turner, KTIM San  
Rafael, Calif.; Robert F. Wright, WTOK-  
TV Meridian, Miss.

**By-Laws**—Joseph E. Baudino, Westing-  
house Bcstg Co., Washington, chmn; John



R. Henzel, WHDL Olean, N. Y.; Ray Johnson, KMED Medford, Ore.; Robert T. Mason, WMRN Marion, Ohio; James D. Russell, KKTU Colorado Springs.

#### NAB COMMITTEES

**Educational Commercial Broadcaster Liaison Committee**—Rolland V. Tooke, Westinghouse Broadcasting Co., and Robert Hyland, KMOX-AM-FM St. Louis, broadcast co-chairmen; D. L. Provost, Hearst Corp.; Lee Ruwitch, WTVJ (TV) Miami; Harold P. See, KRON-FM-TV San Francisco, James Robertson, National Educational Television & Radio Center, and Dr. Lawrence Derthick, National Education Assn., educators co-chairmen; Dr. J. W. Edgar, State Commissioner of Education, Austin, Tex.; Dr. Clifford M. Hardin, U. of Nebraska, Lincoln; William Harley, National Assn. of Educational Broadcasters.

**Editorializing Committee**—Daniel W. Kops, WAVZ New Haven, Conn., chairman; Frank J. Abbott Jr., WTRC-TV-TV Elkhardt, Ind.; Rex G. Howell, KREX-AM-FM-TV Grand Junction, Colo.; Frederick S. Houwink, WMAL-AM-FM-TV Washington; A. Louis Read, WDSU-AM-FM-TV New Orleans, La.; George Whitney, KFMB-TV San Diego, Calif.

**Freedom of Information**—Frank P. Fogarty, Meredith Broadcasting Co., chairman; Grover C. Cobb, KVGB Great Bend, Kan.; John W. Guider, WMTW-FM-TV Poland Spring, Me.; James C. Haggerty, ABC; Jack Harris, KPRC-AM-TV Houston; William R. McAndrew, NBC; Stephen J. McCormick, MBS; Weston C. Pullen Jr., Time Inc.; Richard S. Salant, CBS; J. W. Woodruff Jr., WRBL-AM-TV Columbus, Ga.; Ann Corrick, Westinghouse Broadcasting Co., Radio-Television Correspondents Assn.; Robert H. Fleming, ABC, Radio-Television News Directors Assn.; Howard H. Bell, NAB staff executive.

**Broadcast Engineering Conference**—Clyde M. Hunt, Post-Newsweek Stations, chmn; Malcolm M. Burleson, Metromedia Inc.; James H. Butts, KBTR-KBT(TV) Denver; William S. Duttera, NBC; Leslie S. Learned, Mutual; Frank Marx, ABC; James D. Parker, CBS; Russell Pope, KHSL Chico, Calif.; Wilson Raney, Cowles Broadcasting Service; Orrin W. Towner, WHAS-AM-TV Louisville, Ky.

**Engineering Advisory**—John T. Wilner, WBAL-AM-FM-TV Baltimore, chmn; Max H. Bice, KTWT-AM-FM-TV Tacoma, Wash.; Richard K. Blackburn, WHBC-AM-TV Rochester, N. Y.; Glenn G. Boudry, Storer Bcstg Co., Miami Beach, Fla.; William S. Duttera, NBC, New York; George Hixenbaugh, WMT-AM-TV Cedar Rapids, Iowa; Thomas E. Howard, WBT-AM-FM-TV Charlotte, N. C.; Leslie S. Learned, MBS, New York; Carl E. Lee, WKZO-AM-TV Kalamazoo, Mich.; Frank Marx, ABC, New York; James D. Parker, CBS-TV, New York; David L. Steel, Association of Federal Communications Consulting Engineers, Washington.

**Research**—Donald H. McGannon, Westinghouse Bcstg Co., New York, chmn; David C. Adams, NBC, New York; Charles H. Crutchfield, WBT Charlotte, N. C.; Thomas K. Fisher, CBS, New York; William Grant, KOA Denver; Robert F. Hurligh, MBS, New York; Nathan Lord, WAVE Louisville, Ky.; Willard Schroeder, WOOD Grand Rapids, Mich.; Simon B. Stegal, ABC, New York; Simon Goldman, WJTN Jamestown, N. Y.

**Rating Council**—Donald McGannon, Westinghouse Bcstg Co., chmn; Hugh Beville, NBC; Edmund Bunker, Radio Advertising Bureau; Norman (Pete) Cash, TV Bureau of Advertising; Joseph Drilling, Crowell-Collier Bcstg Co.; Thomas K. Fisher, CBS; Simon Goldman, WJTN Jamestown, N. Y.; Fred Houwink, WMAL-AM-FM-TV Washington; Robert Hurligh, MBS; Bennett H. Korn, Metromedia; Fred Paxton, WPSD-TV Paducah, Ky.; Willard Schroeder, WOOD-AM-TV Grand Rapids, Mich.; Simon B. Siegel, ABC; Ben Strouse, WWDC Washington.

## Television Bureau of Advertising

Headquarters: 1 Rockefeller Plaza  
New York 20  
Phone Plaza 7-9420

Central Division: 410 N. Michigan Ave.  
Chicago  
Phone 644-1215

Western Division:  
444 N. Larchmont Blvd.  
Los Angeles  
Phone 469-8231

President  
Norman E. Cash

**Executive Vice President**  
George G. Huntington  
**Vice President, National Sales**  
John Sheehan  
**Vice President, Director, National Sales**  
James Hirsch  
**Vice President, Local Sales**  
Howard P. Abrahams  
**Vice President, Research**  
Leon Arons  
**Vice President, Director, Research**  
Harvey Spiegel  
**Vice President, Director, Member Services**  
William Colvin  
**Vice President, Director, Spot TV**  
William MacRae  
**Director, Retail Sales**  
Louis Sirota  
**Director, Sales Presentations**  
Duncan Miller  
**Manager, Public Relations**  
Richard D. Erickson  
**Librarian**  
Lee Ann Winderman  
**Vice President, Director, Western Division**  
Jack O'Mara  
**Vice President, Director, Central Division**  
Jake Evans  
**Assistant Secretary-Treasurer**  
Antoinette Gianotti

#### BOARD OF DIRECTORS

Chmn: Gordon Gray, WKTV Utica, N. Y.; Pres: Norman E. Cash, TvB, New York; Sec: Jack Tipton, KLZ-TV Denver; Treas: C. George Henderson, WSOO-TV Charlotte, N. C.; Asst Sec-Treas: Antoinette Gianotti; Richard A. Borel, WBNS-TV Columbus, Ohio; Lawrence M. Carino, WJBK-TV Detroit; Don L. Chapin, Taft Broadcasting Co., Cincinnati; Don Durgin, NBC-TV, New York; A. James Ebel, KOLN-TV Lincoln, Neb.; Frank M. Headley, H-R Television, New York; Don L. Kearney, Corinthian Broadcasting Corp., New York; Craig Lawrence, CBS Television Stations, New York; Clair R. McCollough, WGAL-TV Lancaster, Pa.; John T. Murphy, Crosley Broadcasting Corp., Cincinnati; Martin L. Nerman, Edward Petry & Co., New York; Theodore F. Shaker, ABC Television Stations, New York; John R. Vrba, KTTV (TV) Los Angeles; George Whitney, KFMB-TV San Diego.

#### COMMITTEES

**Sales Advisory Committee**: Co-chmn: William Brazzil, WTVJ (TV) Miami, and Tom Campbell, Advertising Time Sales, New York; Jack S. Atwood, WCHS-TV Portland, Me.; Edward Benedict, Triangle Publications, New York; Yale Roe, ABC, New York; Bruce R. Bryant, CBS Television Stations, New York; Edward Cheviot, WOAI-TV San Antonio, Tex.; Law Epps, WIS-TV Columbia, S. C.; William C. Goodnow, WISN-TV Milwaukee; Dick Harris, KOA-TV Denver; George Kapel, WTOL-TV Toledo, Ohio; John J. Karol, CBS-TV, New York; M. Dale Larsen, KTVH (TV) Wichita, Kan.; James E. Muse, The Katz Agency, St. Louis; George Stevens, Transcontinent TV Corp., New York; Arden Swisher, KMTV (TV) Omaha, and Jack White, H-R Television, New York.

**Research Advisory Committee**: Avery Gibson, H-R Television, New York, chmn; Daniel Denenholz, The Katz Agency, New York; Dr. Thomas Coffin, NBC New York; Arthur B. Land, CBC, Ottawa; John Twomey, CBC, Ottawa; William Brazzil, WTVJ (TV) Miami; Mary McKenna, Metromedia, New York; Dr. Leon Arons, TvB, New York; Harvey Spiegel, TvB, New York.

**Membership Committee**: A. Louis Read, WDSU-TV New Orleans, national chairman.

Northeast: Lloyd Griffin, Peters, Griffin, Woodward, New York, chmn.; Paul Adant, WHEN-TV Syracuse, N. Y.; E. K. Jett, WMAR-TV Baltimore; Harold C. Lund, KDKA-TV Pittsburgh, William H. Rines, WCHS-TV Portland, Me.; Alvin D. Schrott, WJAC-TV Johnstown, Pa.

Southeast: Gaines Kelley, WPMY-TV Greensboro, N. C., chmn.; Hoyt B. Wooten, WREC-TV Memphis, Tenn.; George W. Harvey, WFLA-TV Tampa, Fla.; Barron Howard, WRVA-TV Richmond, Va.

Midwest: Tom Hamilton, WNDU-TV South Bend, Ind., chmn.; Joe Baisch, WREX-TV Rockford, Ill.; Frank Fogarty, WQOW-TV Omaha, Neb.

Southwest: James Richdale, KHOU-TV Houston, Texas.  
Mountain States: Dick Harris, KOA-TV Denver, Colo., chmn.; Brent Kirk, KUTV (TV) Salt Lake City.

Pacific States: Louis S. Simon, KPIX (TV) San Francisco, chmn.; Richard Rawls, KPHO-TV Phoenix, Ariz.; Bill Hubback, KOMO-TV Seattle, Wash.  
Norman E. Cash, TvB, New York, ex officio.

## Radio Advertising Bureau Inc.

Headquarters: 116 E. 55th St.  
New York 22, N. Y.  
Phone Murray Hill 8-4020.

#### DIRECTORY OF PERSONNEL

**President**  
Edmund C. Bunker  
**Administrative Vice President**  
Miles David  
**Vice President, National Sales**  
Robert H. Alter  
**Director, Advanced Research**  
Dr. Alfred N. Watson  
**Director of Research**  
Frank McMann  
**Director of Promotion**  
William K. Peterson  
**Director of Member Development**  
Richard L. Chalmers  
**Director of Member Service**  
Keith Trantow  
**Assistant Secretary-Treasurer**  
Philip Schloeder Jr.

#### OFFICERS

Chairman of board: Victor C. Diehm, WAZL Hazleton, Pa.; pres: Edmund C. Bunker, RAB Inc., N. Y.; secretary: John F. Box, Balaban Stations, St. Louis; treasurer: George Comte, WTMJ Milwaukee; asst secretary-treasurer: Philip Schloeder Jr., RAB Inc., N. Y.

#### BOARD OF DIRECTORS

(Jan. 1, 1963 to Dec. 31, 1963)

Lionel Baxter, Storer Broadcasting Co., Miami Beach; Stephen P. Bellinger, WRAM Monmouth, Ill.; John F. Box, Balaban Stations, St. Louis; Paul F. Braden, WPFB Middletown, Ohio; Gustav K. Brandborg, KVOO Tulsa; F. H. Brinkley, Ottaway Stations, Campbell Hall, N. Y.; Edmund C. Bunker, RAB Inc., N. Y.; Don W. Burden, Star Stations, Omaha; Roger W. Clipp, Triangle Stations, Philadelphia; George Comte, WTMJ Milwaukee; Victor C. Diehm, WAZL Hazleton, Pa.; Robert E. Eastman, Robert E. Eastman & Co., New York; Bert Ferguson, WDIA Memphis; Frank P. Fogarty, WOW Omaha; Frank Gaither, WSB Atlanta; Arthur Hull, Hayes, CBS Radio, New York; Robert E. Jones Jr., WFBR Baltimore; Harold Krelstein, Plough Stations, Memphis; William K. McDaniel, NBC Radio, N. Y.; Donald H. McGannon, Westinghouse Broadcasting Co., New York; James McKenna, WCMC Harrisburg, Pa.; Wendell Mayes, KBWD Brownwood, Tex.; Weston C. Pullen Jr., Time Inc., New York; Louis Read, WDSU New Orleans; Harold L. Neal Jr., ABC Radio, N. Y.; Frank Schroeder, WJZ Decatur, Ill.; Lester Smith, KJR Seattle; Harold H. Thoms, Thoms Radio & Tv Enterprises, Asheville, N. C.

#### BOARD COMMITTEES

**Executive Committee**—Chairman: Harold Krelstein, Plough Stations, Memphis; John F. Box Jr., Balaban Stations, St. Louis; F. H. Brinkley, Ottaway Stations, Campbell Hall, N. Y.; Frank P. Fogarty, WOW Omaha; Arthur Hull Hayes, CBS Radio, New York; Wendell Mayes, KBWD Brownwood, Texas; Weston C. Pullen Jr., Time Inc., N. Y.

**Finance Committee**—Chairman: Frank Gaither, WSB Atlanta; Lionel Baxter, Storer Broadcasting Co., Miami Beach; Don W. Burden, Star Stations, Omaha; Roger W. Clipp, Triangle Stations, Philadelphia; George Comte, WTMJ Milwaukee; Harold L. Neal Jr., ABC Radio, N. Y.; Harold H. Thoms, Thoms Radio & TV Enterprises, Asheville, N. C.

**Membership Committee**—Chairman: Louis Read, WDSU New Orleans; Stephen P. Bellinger, WRAM Monmouth, Ill.; Paul Braden, WPFB Middletown, Ohio; Bert Ferguson, WDIA Memphis.

**By-Laws Committee**—Chairman: Lester Smith, KJR Seattle; Gustav K. Brandborg, KVOO Tulsa; Robert B. Jones Jr., WFBR Baltimore.

## Radio-TV Galleries of Congress

**Senate**: Robert C. Hough, superintendent; Con J. D'Andrea, first assistant superintendent; William R. Dagg, second asst superintendent; Jayne Roth, third asst superintendent. Phone: Capitol 4-3121, Ext. 6421. Room: S-312.

**House**: Robert M. Menaugh, superintendent; Mike Michaelson, first assistant superintendent; Max Barber, asst superintendent. Phone: Capitol 4-3121, Ext. 5215. Room: H-323.

## FCC Executives & Staff Personnel

**Headquarters:** New Post Office Bldg., Washington, D. C. 20554, Executive 3-3620.

### Commissioners and Assistants

**E. WILLIAM HENRY**, Chmn., Room 7115; Democrat; assumed office Oct. 2, 1962; term expires June 30, 1969. Joel Rosenbloom, special assistant; John F. Cushman, administrative assistant; Leonicus P. B. Emerson, legal assistant; Bruce S. Longfellow, engineering assistant; Lillian Watson, confidential assistant; Angie P. Germaine, Anne Priarone, Ruth Hartman, Frankie Fox and Anne Janco, secretaries.

**ROSEL HERSCHEL HYDE**, Comr, Room 7311. Republican; assumed office April 17, 1946; term expires June 30, 1966. C. Phyll Horne, engineering assistant; Vera F. Nordness, confidential assistant; Iona Wickham and Rose E. Hahlen, secretaries.

**ROBERT TAYLOR BARTLEY**, Comr, Room 7407. Democrat; assumed office March 6, 1952; term expires June 30, 1965. Philip S. Cross, legal assistant; Clinton M. Barrick, engineering assistant; Farrell McGonigal, confidential assistant; Isolene Corbett, Ethel Lonergan and June Farrell, secretaries.

**ROBERT EMMET LEE**, Comr, Room 6407. Republican; assumed office Oct. 6, 1953; term expires June 30, 1967. George S. Smith, legal assistant; Robert G. Weston, engineering assistant; K. Lois Welch, confidential assistant; Margaret Gates and Rose Marie Borda, secretaries.

**FREDERICK W. FORD**, Comr, Room 7353. Republican; assumed office Aug. 29, 1957; term expires June 30, 1964. John C. Conlin, legal assistant; Daniel Jacobson, engineering assistant; Emma C. Burke, confidential assistant; Helen Robinson, Norma A. Budshelm, secretaries.

**KENNETH A. COX**, Comr, Room 7207. Democrat; assumed office March 26, 1963; term expires June 30, 1970. Allen Cordon, legal assistant; William L. North, engineering assistant; Martha F. Shaffer, confidential assistant; Frances R. Jarvis, Elizabeth N. Harris, secretaries.

**LEE LOEVINGER**, Comr, Room 7241. Democrat; assumed office June 11, 1963; term expires June 30, 1968. W. Louise Florencourt, legal assistant; John M. Taft, engineering assistant; Lucile C. Robey, confidential assistant.

### Office of the Secretary

**BEN F. WAPLE**, secretary, Room 7509. Catherine M. Lunders, Charlotte Gladden, administrative secretaries; Thelma T. Thompson, Helen M. Olvey, secretaries. Dockets Div.—Jessie R. Blaine, chief, Room 7406. Minutes Div.—Annette E. Hutterly, chief, Room 6526. Library Div.—Helen A. Clark, chief, Room 6510. Technical Assistance Div.—Gordon Kent, chief, Room 8212, 1101 Pennsylvania Ave.

### Office of Reports and Information

**GEORGE O. GILLINGHAM**, chief, Room 7232. Salina M. Lindo, assistant chief. Reports Branch—Eva O. Melton, Lily M. Marshall, Maria Elgorriaga.

### Office of Executive Director

**CURTIS B. PLUMMER**, executive director, Room 7149. Robert W. Cox, deputy executive director. Budget and Fiscal Div.—Richard F. Solan, chief, Room 4215; Manpower Utilization and Survey Div.—Delbert H. Flint, chief, Room 1202; Data Processing Div.—J. N. Hand, chief, Room 6302; Office Services Div.—Paul H. Sheehy, chief, Room 6148; Mail and Files Div.—Clara A. Fairall, Room 7226; Office of Emergency Communications—Kenneth W. Miller, chief, Room 2216; Offices of Security—George W. Adams, chief, Room 7149.

### Office of Opinions and Review

**SYLVIA B. KESSLER**, chief, Room 1207. Fred B. Bartlett, Milton O. Gross, William Jensen, Edward J. McCormick, Jr., Edward C. McKenzie, Walter C. Miller, Ronald K. Mundy, Walter L. Reitz Jr., David W. Warren Jr., attorneys. Earl G. Coston, engineer.

### Review Board

**DONALD J. BERKEMEYER**, chairman; Joseph N. Nelson, Dee W. Pincock, Horace E. Slone, members. Frances E. Armstrong, administrative assistant; Jeanne R. Dance, Esther M. Iglesias, Ann J. Taylor, Betty Wilkins, secretaries. George K. Ashenden, chief administration and engineering; Robert W. Geweke, chief, law. Edward F. Bennett III, Wallace E. Hut-

### Members of Former Federal Radio Commission (Feb. 23, 1927—July 10, 1934)

**Admiral W. H. G. Bullard**, Pennsylvania March 15, 1927—November 24, 1927 (Deceased)

**Orestes H. Caldwell**, New York March 15, 1927—February 23, 1929

**Eugene O. Sykes**, Mississippi March 15, 1927—July 10, 1934 (Deceased)

**Henry A. Bellows**, Minnesota March 15, 1927—October 31, 1927 (Deceased)

**Colonel John F. Dillon**, California March 15, 1927—October 8, 1927 (Deceased)

**Sam Pickard**, Kansas November 1, 1927—January 31, 1929

**Harold A. Lafount**, Utah November 14, 1927—July 10, 1934 (Deceased)

**Ira E. Robinson**, West Virginia March 29, 1928—January 15, 1932 (Deceased)

**General C. McK. Saltzman**, Iowa May 2, 1929—July 19, 1932 (Deceased)

**Thad H. Brown**, Ohio January 21, 1932—July 10, 1934 (Deceased)

**James H. Hanley**, Nebraska April 1, 1933—July 10, 1934 (Deceased)

### Past Members of Federal Communications Commission

**Hampson Gary**, Texas July 11, 1934—December 24, 1934 (Deceased)

**Anning S. Prall**, New York January 17, 1935—July 23, 1937 (Deceased)

**Irvin Stewart**, Texas July 11, 1934—June 30, 1937

**Frank R. McNinch**, North Carolina October 1, 1937—August 31, 1939 (Deceased)

**Eugene O. Sykes**, Mississippi July 11, 1934—April 5, 1939 (Deceased)

**Thad H. Brown**, Ohio July 11, 1934—June 30, 1940 (Deceased)

**Frederick I. Thompson**, Alabama April 8, 1939—June 30, 1941 (Deceased)

**George H. Payne**, New York July 11, 1934—June 30, 1943 (Deceased)

**T. A. M. Craven**, District of Columbia August 21, 1937—June 30, 1944; July 2, 1956—Jan 31, 1963

**Norman S. Case**, Rhode Island July 11, 1934—June 30, 1945

**James Lawrence Fly**, Texas September 1, 1939—November 13, 1944

**William H. Wills**, Vermont July 1, 1945—March 6, 1946 (Deceased)

**Paul A. Porter**, Kentucky December 21, 1944—February 25, 1946

**Charles R. Denny Jr.**, District of Columbia March 30, 1945—October 31, 1947

**Ewell K. Jett**, Maryland February 15, 1944—December 31, 1947

**Ray C. Wakefield**, California March 22, 1941—June 30, 1947 (Deceased)

**Clifford J. Durr**, Alabama November 1, 1941—June 30, 1948

**Albert Wayne Coy**, Indiana December 29, 1947—February 21, 1952 (Deceased)

**Robert Franklin Jones**, Ohio September 5, 1947—September 19, 1952

**Eugene H. Merrill**, Utah October 14, 1952—April 15, 1953 (Recess Appointee)

**Paul Atlee Walker**, Oklahoma July 11, 1934—June 30, 1953

**George Edward Sterling**, Maine January 2, 1948—September 30, 1954

**Frieda Barkin Hennock**, New York July 6, 1948—June 30, 1955 (Deceased)

**Edward Mount Webster**, District of Columbia April 10, 1947—June 30, 1956

**George C. McConaughy**, Ohio Oct. 4, 1956—June 30, 1957

**Richard A. Mack**, Florida July 7, 1955—March 3, 1958

**John C. Doerfer**, Wisconsin April 15, 1953—March 21, 1960

**Charles H. King**, Michigan July 19, 1960—March 2, 1961 (Recess Appointee)

**John S. Cross**, Arkansas May 23, 1958—Sept. 30, 1962

**Newton N. Minow**, Illinois, March 2, 1961—June 1, 1963

ton, Carl Roberts, Roy R. Russo, Sylvia B. Sternstein, David Epstein, William Nixon, Carl Roberts, Stuart F. Sucherman, Irving J. Friedland, attorneys. Hiroyuki Noguchi, engineer, Charles S. Borum, accountant.

### Office of Hearing Examiners

**JAMES D. CUNNINGHAM**, chief hearing examiner, Room 6353. Helen A. O'Dea, administrative assistant; Helen E. Neil, secretary; Jay A. Kyle, assistant chief hearing examiner. Hearing examiners: Basil P. Cooper, Thomas H. Donahue, Asher H. Ende, Charles J. Frederick, Millard F. French, Arthur A. Gladstone, Walter W. Guenther, Isadore A. Honig, Annie Neal Hunting, H. Gifford Irion, David I. Kraushaar, Forest L. McClenning, Chester F. Naumowicz Jr., Sol Schildhouse, Herbert Sharfman, Elizabeth C. Smith.

### Office of General Counsel

**MAX D. PAGLIN**, general counsel, Room 7334. **HENRY GELLER**, deputy general counsel; **HILBERT SLOSBERG**, associate general counsel.

### Litigation Division

**DANIEL R. OHLBAUM**, associate general counsel, Room 7334; **Ruth V. Reel**, **Ernest O. Eisenberg**, **Herman T. Brance**, **Alan D. Reffkin**, **Michael Finklestein**, **Joel H. Levy**.

### Legislation Division

**GERARD M. CAHILLJ**, associate general counsel, Room 7346; **Howard Kitzmiller**, **Elizabeth Edward**, **Edward W. Hautanen**, **John D. Hardy**.

### Enforcement & Defense Division

**JOHN C. HARRINGTON**, assistant general counsel, Room 7236; **John J. O'Malley**, **Chester B. Roberts**, **John Summers**, **Barbara B. O'Malley**, **Richard J. Shiben**.

### Administrative Law & Treaties Division

**ROBERT D. GREENBERG**, assistant general counsel, Room 7319; **Robert Koeten**, **John W. Hardwick**, **Kenneth A. Finch**, **Upton K. Guthery**, **Howard J. Braun**.

### Broadcast Bureau

**JAMES B. SHERIDAN**, chief, Room 7530. **James O. Juntilla**, assistant chief; **Hyman H. Goldin**, assistant chief for policy and planning; **Wallace E. Johnson**, assistant chief for engineering; **Estelle J. Bunn**, administrative assistant; **Helena C. Osman**, **Doris P. Cooper**, **Pearl Cook**, **Elizabeth Lindsley**, secretaries.

### Broadcast Facilities Division

**MARTIN I. LEVY**, chief, Room 7454. **Harold L. Kassens**, assistant chief; **Robert F. Braden**, accountant; **Dorothy S. Way**, secretary. Record Unit; **Vernald E. Kley**, **Nell Shehane**. New and changed Facilities Branch—**Ralph H. Garrett**, chief, Room 7445. Engineers: **Harold D. Russell**, **Edward H. Hackman**, **Cedric G. Morris**, **John A. Checks**, **Robert R. Burkhardt**, **Francis D. Richardson**, **George A. Enton**, **John W. Chambers Jr.**, **Hinston Richardson**, **James C. Powers**, **Clyde E. Gurley**, **Lloyd R. Smith**, **Gary L. Stanford**. Attorneys: **James E. Faust**, **Arthur B. Goodkind**, **Joseph J. Ryan**, **Ellen R. Smith**, **Walter Morse**, **Hugh M. Reed**. Accountant: **Viola Slattery**. Aural Existing Facilities Branch—**Otis Hanson**, chief, Room 7447. Engineers: **John Roseborough**, **Al Ginkel**, **Kenneth M. Hedrick**. Attorneys: **David S. Landis**, **Jonathan David**. Accountant: **Glenn P. Murphy**. Technical and Allocations Branch—**Donald C. Kanode**, chief, Room 7521. Engineers: **Clinton M. Barrick**, **John P. McCullin**, **Robert F. Spillane**, **Michael J. Pazuchanics**. Television Applications Branch—**Samuel L. Saady**, chief, Room 7437. Engineers: **Harold G. Kelley**, **Rex Wilson**, **Henri J. Blair**, **John Kimball**, **William J. Martin**. Attorneys: **Jacob Mayer**, **Carol Green**.

### Hearing Division

**THOMAS B. FITZPATRICK**, chief, Room 7312. Vacant, assistant chief; **Hazel McDonald**, secretary. Engineers: **Louis Light**, **Jerome F. Padberg**, **Frank Toth**, **Irving R. McConnell**. Attorneys: **P. W. Valicenti**, **Earl C. Walck**, **Joseph D. Greene**, **Vergil W. Tacy**, **James F. Marten**, **Lewis T. Cohen**, **Morton L. Berfield**, **Ernest Nash**, **John B. Letterman**, **William A. Kehoe Jr.**, **William G. Secrest**, **Larry M. Berkow**, **Joseph Stirmer**, **Walter M. Strick**, **Joseph A. Marino**.

### Renewal & Transfer Division

**ROBERT J. RAWSON**, chief, Room



7306. Louis C. Stephens, assistant chief. Harry A. Mills, Andrew J. Vaccarelli, engineers. Transfer Branch—Robert H. Alford, chief, Room 7518. Attorneys: John P. Elliott, Maurice W. Whitton; Leo A. Byrnes, Jr., Edward J. Reilly, Eugene T. Smith. Accountants: Guy E. Douglas, John D. Stephenson. Renewal Branch—Edward J. Brown, chief, Room 7514. Attorneys: D. Joseph Hanlon, Stanley S. Kaufman, Charles T. Duvall, Martin E. Firestone, Peter M. Monahan, Gordon S. Walker. Accountants: John B. Foret, Daisy L. Ward. Ownership Section—Mildred Roberts, chief, Room 7014; examiners: Catherine Grady, Doris L. Nutt, Jean M. Kent, Jeanne C. Barrows, Thelma Miller. Control Section—Melba Z. Templeman, chief, Room 7302.

**Complaints & Compliance Div.**

WILLIAM B. RAY, chief, Room 6456; LeRoy Schaaf, assistant chief; Pearl Kantor, secretary; Elizabeth B. Blumberg, control clerk. Complaints Branch—Richard M. Saul, chief. Attorneys: Louis B. York, Jack L. Estep, Jason L. Shrinky, Leon S. Gottlieb. Compliance Assistant: Arthur K. Gearheart. Compliance Branch—William H. Hunter, chief. Attorneys: Michael C. Sullivan, Arthur L. Ginsburg, Henry C. White. Investigators: George Curtis, Louis Bryan, George Oliviere, John Rehder.

**Rules & Standards Division**

HART S. COWPERTHWAIT, chief, Room 7434. John Bass, assistant chief. Mildred B. Nesterak, secretary. Attorneys: Lynne A. Kaufman, Rudolph V. Lutter, Joseph Langhart, Alfred S. Frank, Evelyn F. Eppley, Arthur H. Bernstone. Engineers: McIvor L. Parker, Louis H. Rein.

**Research & Education Division**

ARTHUR SCHJATZOW, chief, Room 6309. Research Branch—Marvin Margulies, John Degnan, economists. Educational Broadcasting Branch: Lawrence T. Frymire, chief.

**Office of Network Study**

ASHBROOK P. BRYANT, chief, 1101 Pennsylvania Ave., N.W., Washington, D. C., 20554. Attorneys: James F. Tierney, Francis T. Nolan, Richard J. Tarrant, Ethel Wyant, statistical assistant; Nina M. Witt, secretary.

**License Division**

CLARA M. IEHL, chief, Room 7010. Am-Fm Branch—Quentin S. Proctor, chief; Examiners: Helen D. Donovan, Betty J. Proctor, Zell W. Bowers, Rose Mumaw, Thessalee Elam, Naomi Domingus. Services Branch—David Tau, chief; examiners: Kathryn M. Johnson, Bertha Eyles. Tv Branch—Marie Warren, chief; examiners: Olga F. Proderick, Oltie S. Stanton. Records and Files—chief, Naomi J. Cochran.

**Public Reference Room**

For Am, Fm, Tv Dockets and Files, Room 7018. George N. Simcoe, James L. Martin; dockets division, Lawrence Mays, and Loraine Schnaebli.

**Office of the Chief Engineer**

EDWARD W. ALLEN, chief engineer, Room 2232. Ralph J. Renton, deputy chief engineer; William C. Boese, assistant to chief engineer. Ruby Caldwell, administrative assistant.

**Office of Emergency Communications**

KENNETH W. MILLER, chief, Room 2208. Vacant, assistant chief. Lavelle W. Hughes, executive secretary, National Industry Advisory Committee. Emergency Communication Systems Div.—Neal K. McNaughten, chief. Preparedness Plans Div.—Albert Evangelista, chief. Damage Assessment Officer: J. F. DeBardleben.

**Frequency Allocation & Treaty Division**

WILLIAM H. WATKINS, chief, Room 2215. Saul M. Myers, assistant chief. Engineers: David O. Cooper, Robert L. Cutts, Carl T. Nuhn, Raymond W. Seddon, Grant E. Woodside, E. Merle Glunt, Thomas L. Heron, Francis Shay, Robert L. Tosch, Thomas Cave and Edward Lang.

**Laboratory Division**

EDWARD W. CHAPIN, chief. Willmar K. Roberts, assistant chief. Office: Laurel, Md. Parkway 5-1585. Engineers: Albert Craig, Andrew R. Gabor, Joseph Hanyok, John E. Knight, L. C. Middlekamp, Milton

Mobley, Everett Shinn, Adolph W. Andersen, Alan M. Chedester, Hector Davis, Glen Stephens.

**Technical Division**

JULIAN T. DIXON, chief, Room 2220. Sydney R. Lines, assistant chief; Engineers: Herman Garlan, John T. Robinson, Glenn E. West, Paul B. Duncan, Albert L. Kreis, Thomas B. Hedges, Tsu Hsi Hsieh, Frank L. Rose, Samuel D. Love, Louis M. Manning, Glen L. Whipple, Donald Saunders, Equipment Specialist.

**Research Division**

ARNOLD G. SKRIVSETH, chief, Room 2207. Harry Fine, assistant chief. Engineers: George V. Waldo, Elton D. Davis, Jules Deitz, Roger B. Carey, Jack Damelein, William Daniel, Charles Sheets, Phillip Tremper, Daniel Hutton. George D. Knopf, Research Coordinator.

**Safety & Special Radio Services Bureau**

JAMES E. BARR, chief, Room 6447. Irving Brownstein, assistant chief, Room 6419. Aviation Radio Div.—John R. Evans, chief, Room 6435. Marine Div.—Everett G. Henry, chief, Room 8435. Industrial Radio Div.—Daniel H. Arnold, chief, Room 8507. Amateur and Citizens Radio Div.—1101 Pennsylvania Ave.—Ivan H. Loucks, chief. Public Safety Radio Div.—John J. McCue, chief, 1101 Pennsylvania Ave. Kenneth L. Bergeron, administrative assistant, Room 6451. Legal Policy and Enforcement Office—J. Russell Smith, chief, Room 6521.

**Common Carrier Bureau**

JOHN J. NORDBERG, chief, Bernard Strassburg, associate chief; John R. Lambert, assistant chief; Irene Durgin, administrative assistant. Office of Satellite Communications — Bernard Strassburg, chief; Office of Planning and Special Projects—John R. Lambert, chief; Services and Facilities Division, Charles Cowan, chief; Rates Division—Sidney L. O'Guin, chief; Office of Field Coordinator—Charles R. Makela, chief; International Division—Marion H. Woodward, chief; Domestic Radio Division—Frank Palik, chief; Accounting Division—Robert E. Stromberg, chief.

**Field Engineering Bureau**

Headquarters: 1101 Pennsylvania Ave., N.W., Washington, D. C., 20555. GEORGE S. TURNER, chief; Frank M. Kratochvil, associate chief; Francis Keefe, administrative assistant; John H. McAllister, attorney advisor; Paul H. Herndon Jr., chief, Field Offices Div.; Irving L. Weston, chief, Monitoring Systems Div.; Lloyd W. Vickenkamp, chief, Engineering and Facilities Div.

**District Offices**

District 1: 1600 Customhouse, Boston 9, Mass. Capitol 3-6608. Nathan A. Hallenstein, engineer in charge.  
 District 2: 641 Washington St., New York 14, N. Y. Watkins 4-1000, extension 245. William L. Kiser, engineer in charge.  
 District 3: 1005 New U. S. Customhouse, Philadelphia 6, Pa. Market 7-6000, extension 277. Kenneth M. Roberts, engineer in charge.  
 District 4: Room 415, U. S. Customhouse, Gay & Water Sts., Baltimore 2, Md. Plaza 2-8460, extension 816. Hyman A. Cohen, engineer in charge.  
 District 5: Room 4025, Federal Bldg., Norfolk 10, Va. Madison 2-4963. Edward Bennett, engineer in charge.  
 District 6: 2010 Atlanta Merchandise Mart, 240 Peachtree St., N.E., Atlanta Ga., 30303. Jackson 2-4121, extension 6381. Arthur T. Cline Jr., engineer in charge. Sub-Office: Room 214 Post Office Bldg., Savannah, Ga. Adams 2-7602. Frederick E. Sheehan, radio engineer.  
 District 7: 300 N.E. 1st Ave., Miami 1, Fla. Franklin 9-3900. Arthur G. Gilbert, engineer in charge. Marine Office: 221 N. Howard Ave., Tampa 6, Fla. 257-0661. Alfred L. Ritter, marine supervisor.  
 District 8: 600 South St., New Orleans 12, La. Phone 529-2411. William J. Simpson, engineer in charge. Sub-Office: 439 U. S. Courthouse & Customhouse, Mobile 10, Ala. Hemlock 2-3641, extension 209. Wayne E. Hall, radio engineer.  
 District 9: Room 5636 New Federal Office Bldg., Houston 2, Tex. CA 8-0611. Everett H. Marshall, engineer in charge. Sub-Office: 300 Willow St., Beaumont, Tex. Terminal 2-8141. Eric D. Coburn, radio engineer.

District 10: 708 Jackson St., Dallas 2, Tex. Riverside 8-5611. Gerald M. Howard, engineer in charge.

District 11: 849 S. Broadway, Los Angeles 14, Calif. Richmond 9-4711, extension 1244. J. Lee Smith, engineer in charge. Sub-Office: 1245 Seventh Ave., San Diego, Calif. Belmont 4-6211, extension 383. John W. Crews, radio engineer. Marine Office: 356 W. 5th St., San Pedro, Calif. Terminal 2-2389. William E. Clyne, marine supervisor.

District 12: 323-A Customhouse, San Francisco 26, Calif. Yukon 6-4141 Francis V. Sloan, engineer in charge.

District 13: 620 S.W. Main St., Portland 5, Ore. Capital 6-3361, extension 541. Francis H. McCann, engineer in charge.

District 14: 806 Federal Office Bldg., Seattle 4, Wash. Mutual 2-3306, extension 448. Herbert H. Arlowe, engineer in charge.

District 15: 521 New Customhouse, Denver 2, Colo. Keystone 4-4151, extension 227. Andrew Bahlay, engineer in charge.

District 16: 208 Federal Courts Bldg., St. Paul 2, Minn. Capitol 2-8011, extension 261. Donald A. Murray, engineer in charge.

District 17: 911 Walnut St., Kansas City 16, Mo. Baltimore 1-7000, extension 253. Harold W. Bourell, engineer in charge.

District 18: 219 S. Clark St., Chicago 4, Ill. Harrison 7-4700, extension 275. Ernest J. Galins, engineer in charge.

District 19: 1029 New Federal Bldg., Detroit 26, Mich. Woodward 3-9330, extension 441. Richard J. Cotton, engineer in charge.

District 20: 328 Post Office Bldg., Buffalo 3, N. Y. TL 4-1744. Carolus L. Spencer, engineer in charge.

District 21: 502 Federal Bldg., Honolulu 8, Hawaii. 5-8831, extension 230. Vacancy, engineer in charge.

District 22: 323 Federal Bldg., San Juan 13, Puerto Rico. 2-4562. Eugene W. Klein, engineer in charge.

District 23: U. S. Post Office & Court-house Bldg., Anchorage, Alaska. Broadway 2-5501. Harold D. DeVoe, engineer in charge.

District 24: 1101 Pennsylvania Ave., N.W., Washington, D. C., 20554. Executive 3-3620, extension 229. Alfred H. Kleist, engineer in charge.

**Assns. & Professional Societies**

**Advertising Assn. of the West.** 337 World Trade Center, San Francisco 11, Calif. Garfield 1-6867. Walter E. Terry, Johnson & Lewis, Inc., San Francisco, pres; Albert D. Ross, Nelson Roberts Co., Denver, senior vp; Jean Replogle, Jean Replogle & Assoc., Los Angeles, vp at large; Frederick Baker, Baker & Stimpson Adv., Seattle, sec; Charles Stuart, Bank of America, treas; Ann K. Johnson, office mgr.

**Advertising Council.** 25 W. 45th St., New York 36, Judson 2-1520. Lee H. Bristol, chmn of bd; Leo Burnett, Edward C. Vontress, Edwin W. Ebel, vice chmn; John Crichton, sec; Theodore S. Repplier, pres; Allan M. Wilson, George P. Ludlam, vps; Maxwell Fox, public relations dir; Gordon C. Kinney, radio-tv dir; Mrs. L. S. Schwartz, Midwest rep; Frederic Wile, Pacific Coast rep. Washington office, 1200 18th St., N.W. Federal 8-9153, 6-1753. Los Angeles office, 1717 Highland Ave., Hollywood 28. Hollywood 2-0988.

**Advertising Federation of America.** 655 Madison Ave., New York 21, N. Y. Templeton 8-0355. George W. Head, National Cash Register Co., chmn of bd; Mark W. Cooper, pres; Dr. Melvin S. Hattwick, Continental Oil Co., Houston, 1st vice chmn; Lee Fondren, KLZ Denver, 2d vice chmn; Harriet Raymond, Celanese Plastics Co., New York, sec; Samuel Thurm, Lever Brothers, New York, treas; William K. Beard, Assoc. Business Publications, New York, vp for affiliated assns; Charles Faran, Griswold-Eshleman Co., Cleveland, vp for AFA member companies; Irene D. Clough, Philadelphia Bulletin, vp-chmn of Council on Women's Advertising Clubs; William W. Knight, Knight Adv., Columbus, O., vp-chmn of Council on Men's Advertising Clubs; Wilbur G. Kurtz Jr., Coca-Cola Co., Atlanta, vp-chmn Council of District Managers; Donald A. MacDonald, Wall Street Journal, New York, vp; Gerald T. Connors, Wayerhaeuser Co., vp.

**Advertising Research Foundation.** 3 E. 54th St., New York 22, N. Y. Plaza 1-5656. Lyndon O. Brown, Dancer-Fitzgerald-Sample, Inc., chmn; Alcuin V. Lehman, pres; Richard J. Babcock, Farm Journal, Inc., vice chmn; Arthur C. Bryan, Union Carbide, treas; William L. Morison, sec; Charles K. Ramond, tech dir; Gilbert H.

## OTHER ASSOCIATIONS

Weil, gen counsel. Directors: Peter W. Allport, ANA Inc.; Hugh M. Beville Jr., NBC; Rex M. Budd, Campbell Soup Co.; John Crichton, AAAA Inc.; John P. Cunningham, Cunningham & Walsh Inc.; Robert K. Drew, The Milwaukee Journal; William R. Farrell, Monsanto Chemical Co.; Franklin S. Forsberg, Holt, Rinehart & Winston Inc.; Harold J. Graham, The Hartford Insurance Group; John W. Hartman, Bill Brothers Publications; Melvin S. Hattwick, Continental Oil Co.; Arthur Hull Hayes, CBS Radio; Arno H. Johnson, J. Walter Thompson Co.; Peter Langhoff, Young & Rubicam Inc.; John C. Maddox, Fuller & Smith & Ross Inc.; Frank W. Mansfield, Sylvania Electric Products Inc.; A. Edward Miller, McCalls; Vernon C. Myers, Look Magazine; Charles L. Rumrill, The Rumrill Co. Inc.; Harry F. Schroeter, National Biscuit Co.; James M. Wallace, N. W. Ayer & Son Inc.; Roy Weber, Swift & Co.

**Affiliated Advertising Agencies International.** Herbert C. Schuckie, Emery Adv. Corp., Baltimore, pres; directors—Robert L. Mansfield, Lloyd Mansfield Co., Buffalo, N. Y., eastern region; Thomas Towell, Arthur Towell Inc., Madison, Wis., central region; E. B. Greenhaw, Greenhaw & Rush Inc., Memphis, southern region; John F. Greenlee, Cline Adv. Service, Boise, Idaho, western region.

**Affiliated Advertising Agencies Network.** Post Bldg., Spokane, Wash. Connor T. Flynn, Lessing Adv., Des Moines, pres; Harris D. McKinney, McKinney Adv., sec-treas; Virgil A. Warren, Warren Adv., Spokane, mgng dir. Directors: G. W. Marks, Gordon Marks & Co., Jackson, Miss.; E. M. Graceman, Graceman Adv., Hartford, Conn.; T. L. Yates, Thomas L. Yates Adv., Fort Worth; C. P. Tombras, Charles Tombras & Assoc., Knoxville, Tenn.; H. C. Schuckie, Emery Adv., Baltimore; J. M. Nellis, Central Adv., Lima, Ohio; Larry Merchant, Jaqua Co., Detroit; Dorr Walsh, Hixson & Jorgensen Adv., Los Angeles; D. B. Kraft, Smith & Ehrig Adv., Seattle.

**Alabama Assn. of Educational Broadcasters.** 2157 Highland Ave., Birmingham. Raymond Hurlbert, pres.

**Alliance of Television Film Producers Inc.** 1717 N. Highland Ave., Hollywood 28, Calif. Hollywood 6-2431. Richard W. Jencks, pres; Deane F. Johnson vp; John Zinn, sec-treas.

**All-Industry Radio Music License Committee.** P. O. Box 518, c/o Station WMRN Marion, Ohio. Robert T. Mason, chmn.

**All-Industry Tv Station Music License Negotiating Committee.** 420 Lexington Ave., New York 17, N. Y. Lexington 2-3988. Hamilton Shea, WSAV-TV Harrisonburg, Va., chmn; Charles H. Tower, Corinthian Broadcasting Co., Time & Life Building, Rockefeller Center, New York 20, N. Y., v-chmn; Miss Elizabeth Clark, 420 Lexington Ave., New York 17, N. Y., office mgr.

**Alpha Epsilon Rho** (national radio-TV fraternity). Broadcast Service Center, Los Angeles State College, Los Angeles. Judith C. Waller Purdue U., honorary pres; Melvin Harris, Kansas State U., pres; Charles Biechlin, San Francisco State College, vp; Betty Girling, Minnesota School of the Air, natl advisor; Don Price, Los Angeles State College, exec sec.

**American Assn. of Advertising Agencies (AAAA).** 200 Park Ave., New York 17, N. Y. 972-7200. Arthur E. Tatham, Tatham-Laird Inc., bd chmn; Norman Strouse, J. Walter Thompson Co., v-chmn; William W. Neal, Liller, Neal, Battle & Lindsey, sec-treas; John Crichton, AAAA pres.

Committee on Broadcast Policy: Sylvester L. Weaver Jr., McCann-Erickson International, chmn; Richard A. R. Pinkham, Ted Bates & Co., v-chmn; Charles C. Barry, Young & Rubicam; Philip H. Cohen, Sullivan, Stauffer, Colwell & Bayles; Robert L. Foreman, BBDO; Henry G. Fowles, MacManus, John & Adams; Alfred L. Hollender, Grey Adv. Inc.; William H. Hylan, J. Walter Thompson Co.; Ruth Jones, J. Walter Thompson Co.; Edward H. Mahoney, Fuller & Smith & Ross; David Miller, Young & Rubicam; Lee M. Rich, Benton & Bowles; Edwin M. Marshall, AAAA, sec to committee.

Committee on Broadcast Media: Ruth Jones, J. Walter Thompson, chmn; Louis J. Nelson, Wade Adv., v-chmn; Warren A. Bahr, Young & Rubicam; Mark F. Byrne, William Esty Co.; Robert H. Crooker Jr., Campbell-Ewald; Michael J. Donovan, BBDO; Channing Hadlock, Chirug & Cairns; John Hall, Louis Benito Adv.; Don C. Johnson, Davis, Johnson, Mogul & Colombatto; Bernard Kanner, Benton & Bowles; Holmes E. Leed, Strauchen & Mc-

Kim; Robert Liddel, Compton Adv.; Betty McCowan, Henderson Adv. Agency; Harold Miller, Grey Adv.; Sydney D. Rich, Jaffe-Naughton-Rich; Reggie Schuebel, North Adv. Inc.; Edward M. Stern, Foote, Cone & Belding; Harold Tillson, Leo Burnett Co.; William G. White, Cunningham & Walsh; Edwin M. Marshall, AAAA, sec to committee.

Committee on TV and Radio Administration: David Miller, Young & Rubicam, chmn; Hildred Sanders, Honig-Cooper & Harrington, v-chmn; Harold J. Saz, Ted Bates & Co., v-chmn; Robert B. Buchanan, J. Walter Thompson Co.; Vincent J. Connelly, Dancer-Fitzgerald-Sample; David W. Dole, Leo Burnett Co.; John S. Keck, Needham, Louis & Brorby; Hugh L. Lucas, Campbell-Ewald; Jane A. McNamara, McCann-Erickson; Forrest F. Owen Jr., Wade Adv.; John L. Owen, Foote, Cone & Belding; William E. Schneider, Benton & Bowles; Lewis H. Titterton, Compton Adv.; Philip L. Tomalin, Ogilvy, Benson & Mather; Herminio Traviesas, BBDO.

Joint Assn. of National Advertisers-AAAA Policy Committee on Broadcast Talent Union Relations: AAAA members—David Miller, Young & Rubicam, co-chmn; Hildred Sanders, Honig-Cooper & Harrington; Harold J. Saz, Ted Bates & Co.; David W. Dole, Leo Burnett Co.; Hugh L. Lucas, Campbell-Ewald; Jane A. McNamara, McCann-Erickson; William E. Schneider, Benton & Bowles; Lewis H. Titterton, Compton Adv.; Herminio Traviesas, BBDO. ANA members—Harry Schroeter, National Biscuit Co., co-chmn; William Gurganus, Procter & Gamble Co.; Palmer McKay, Sun Oil Co.; Daniel Ladd, P. Lorillard Co.; Alfred L. Plant, Block Drug Co.; Gail Smith, General Motors Corp.; John Tyner, Bristol-Myers Co.

**American Assn. of Film Producers.** 7064 N. Sheridan Rd., Chicago 26, Ill. Harold Kinzel, pres; Mervyn LeRue, treas; O. H. Coelin, admin sec. Members are producers of commercial, educational and tv films.

**American Cinema Editors Inc.** 8741 Sunset Blvd., Los Angeles 69, Calif. Phone 657-3097. Anthony A. Wollner, pres; Philip W. Anderson, vp; Joseph Dervin, treas.

**American Council for Better Broadcasts.** 423 N. Pinckney St., Madison 3, Wis. ALPine 5-2009. Dr. Clinton W. Bradford, La. State Univ., pres; Dr. Stuart W. Hyde, San Francisco State College, 1st vp; Winona Montgomery, 2d vp; Dr. G. Weir Hartman, recording sec; Mrs. Roy Magill, Holdrege, Neb., corres sec; The Rev. Warren R. Ebinger, Exec. Dir., Council of Churches, Greater Kansas City, Mo., treas; Leslie Spence, exec dir.

**American Marketing Assn.** 27 E. Monroe St., Chicago 3. Central 6-8306. Dr. William R. Davidson, Ohio State U., pres; Joseph W. Newman, Stanford U., vp, marketing educ; Robert J. Lavidge, Elrick & Lavidge, vp mktg res-devel; Sidney R. Bernstein, Advertising Publications Inc., vp mktg mgnt; Edward R. Bartley, B. F. Goodrich Co., vp assoc devel; Margaret L. Reid, Monsanto Chemical Co., sec-treas.

**American Meteorological Society.** 45 Beacon St., Boston 8, Mass. Capitol 7-2425. Kenneth C. Spengler, exec sec.

**American Newspaper Publishers Association Inc. (ANPA)** 750 Third Ave., New York 17, N.Y. Yukon 6-8200. Stanford Smith, gen mgr.

**American Radio Relay League.** 225 Main St., Newington, Conn. Phone 666-1541. Herbert Hoover Jr., pres; Wayland M. Groves, 1st vp; F. E. Handy, Alex Reid, vps; D. H. Houghton, treas; John Hunt-oon, sec.

**American Society of Composers, Authors & Publishers (ASCAP).** 575 Madison Ave., New York 22, N. Y. (See listing page D-7.)

**American Society of Magazine Photographers Inc.** 1472 Broadway, New York 36, N.Y. Longacre 4-6213. Ben Rose, 421 East 54th St., New York 22, N.Y., pres; Miss Regina Benedict, exec dir.

**American Society of Newspaper Editors.** c/o Gene Giancarlo, exec sec. 750 Third Ave., New York. Phone Yukon 6-6330.

**American Women in Radio & Television Inc.** 75 East 55th St., New York 22, N.Y. Eldorado 5-7281. Margaret Mary Kearney, WCAU-TV, Philadelphia, pres; Elizabeth Bain, CBS-TV Stations, New York, pres-elect; Peggy Ware, Dudley-Anderson-Yutz, New York, N. Y., sec-treas; Saidie Adwon, KTUL-TV Tulsa, Okla., southwest-ern area vp; Harriett Blue, KYA San Francisco, Cal., western area vp; Mary Jane Chinn, KRNT-TV Des Moines, Iowa, west central area vp; Jean Clark, Humble Oil & Refining Co., Charlotte, N. C., south-

ern area vp; Marion Corwell, Dearborn Public Schools, Dearborn, Mich., east central area vp; Julie Chase Fuller, WTAG, Worcester, Mass., eastern area vp; Margo Anderson, exec sec.

**AP Radio-Television Assoc.** 50 Rockefeller Plaza, New York 20. Plaza 7-1111. Dwight Martin, WDSU-TV New Orleans, pres. Bd. of dirs—Joseph M. Cleary, WESB Bradford, Pa.; Ken Nybo, KBYM Billings, Mont.; Carl Lee, WKZO-TV Kalamazoo, Mich.; Paul Adanti, WHEW-TV Syracuse, N. Y.; F. O. Carver, WSJS Winston-Salem, N. C.; Frank Gaither, WSB Atlanta; James L. Howe, WIRA Fort Pierce, Fla.; Jim Bormann, WCCO Minneapolis; Gene Terry, WFAD Quincy, Ill.; Gene Shumate, KRXX Rexburg, Idaho; John Thompson, KRCA-TV Los Angeles; Tom Eaton, WTIC Hartford, Conn.; Robert E. Schmidt, KAYS Hays, Kan.; Daniel Kops, WAVZ New Haven, Conn.; Tom Bostic, KIMA Yakima, Wash.

**Armed Forces Communications & Electronics Assn.** 1725 I St., N.W., Washington, D. C. 296-3033. Walter H. Pagenkopf, Western Electric Co., pres; vps—Brig Gen. J. Francis Taylor Jr., USAF; Maj. Gen. David P. Gibbs, USA; Lt. Gen. Alfred D. Starbird, USA; Rear Adm. Bernard F. Roeder, USN; Peter J. Schenk; Dr. Herbert Trotter Jr.; W. J. Baird, gen mgr; Ralph I. Glasgow, sec; John R. O'Brien, treas.

**Assn of American Railroads.** Transportation Bldg, Washington 6, D.C. National 8-9020. Daniel P. Lomis, pres; J. Handy Wright, vp; Albert B. Beatty, asst vp, pr; John N. Ragsdale, adv mgr.

**Assn. of Broadcast Executives of Texas.** Officers: David Rutledge, The Katz Agency, Dallas, pres; Denson Walker, WFAA Dallas, vp; Judy Statman, Bloom Agency, Dallas, sec; Ralph Widman, Raymer Co., Dallas, treas.

**Assn. on Broadcasting Standards Inc.** 1741 DeSales St., N.W., Washington, D. C. 393-7442. E. K. Hartenbower, KCMO Kansas City, pres; George Comte, WTMJ Milwaukee, vp; Andrew G. Haley, gen counsel; Frederick S. Houwink, WMAL Washington, treas; Charles C. Bevis Jr., exec dir-sec (all members of exec committee). Directors: E. K. Hartenbower, KCMO Kansas City; George Comte, WTMJ Milwaukee; Frederick S. Houwink, WMAL Washington; Ben Strouse, WWDC Washington; Alex Buchan, WING Dayton, O.; Allen M. Woodall, WDAK Columbus, Ga.; William B. Quarton, WMT Cedar Rapids, Iowa; Richard M. Fairbanks, WIBX Indianapolis; Jay W. Wright, KING Seattle; James Schiavone, WWJ Detroit; Frederick S. Gilbert, Time-Life Stations; Lester M. Smith, KJR Seattle; John E. McCoy, Storer Bcstg Co.; Philip B. Laesser, WTMJ Milwaukee; Carl E. Lee, WKZO Kalamazoo, Mich.; Henry E. Rhea, WFIL Philadelphia; Lindsay G. Iiddle, WDSU New Orleans.

**Assn. of Canadian Advertisers.** 85 Richmond Station, Toronto 1, Ont. Empire 3-8046. R. E. Oliver, Bank of Nova Scotia, pres; George A. Meen, Christie, Brown & Co., Lmt'd., exec vp; J. W. Cook, Shawinigan Water & Power Co., vp-treas; A. F. M. Biggs, Canadian Industries Lmt'd., vp; J. F. Glasier, Ford Motor Co. of Canada, vp; W. T. McFarlane, Canadian Pacific, vp; Robert M. Sabloff, House of Seagram Lmt'd., vp; B. Ernest Legate, ACA gen mgr-sec.

**The Assn. of Cinema Laboratories Inc.** 1925 "K" St., N.W., Washington, D.C. Federal 3-3155. Saul Jeffee, pres; W. E. Gephart Jr., vp; Dudley Sprull, sec; Louis Feldman, treas; Preston B. Bergin, exec sec.

**Assn. for Competitive Television (ACT).** 1741 DeSales St., N.W., Washington, D. C. Metropolitan 8-0210. William L. Putnam, WWLP-TV Springfield, Mass., bd chmn; Thad H. Brown Jr., vp-exec dir.

**Assn. of Electronic Parts & Equipment Manufacturers Inc.** Suite 1710, 100 South Wacker Drive, Chicago 6, Ill. Financial 6-4800. Bruce Vinkenulder, pres; Walter Clements, 1st vp; Norman Triplett, 2nd vp; J. Wayne Cargile, treas; Kenneth C. Prince, exec sec.

**Assn of Federal Communications Consulting Engineers.** (See page E-42.)

**Assn. of Maximum Service Telecasters Inc.** 1735 DeSales St., N.W., Washington 6, D.C. DI 7-5412. Jack Harris, KPRC-TV Houston, pres; Charles H. Crutchfield, Jefferson Standard Bcstg. Co., Charlotte, N. C., 1st vp; Lawrence H. Rogers II, Taft Bcstg. Co., Cincinnati, 2d vp; Harold Essex, WSJS-TV Winston-Salem, N. C., sec-treas; Lester W. Lindow, exec dir-asst sec-treas. Exec. Committee: Jack Harris, KPRC-TV Houston, Tex.; Harold Essex, WSJS-TV



## OTHER ASSOCIATIONS

Winston-Salem, N. C.; C. Wrede Petersmeyer, Corinthian Bestg. Corp., New York, N. Y.; Charles Crutchfield, Jefferson Standard Bestg. Co., Charlotte, N. C.; John H. DeWitt Jr., WSM-TV Nashville, Tenn.; John S. Hayes, Post-Newsweek Stations, Washington, D.C.; Lawrence H. Rogers II, Taft Bestg. Co., Cincinnati, Ohio. Directors: Roger W. Clipp, WFIL-TV Philadelphia, Penn.; Charles H. Crutchfield, Jefferson Standard Bestg. Co., Charlotte, N.C.; John H. DeWitt Jr., WSM-TV Nashville, Tenn.; Joseph B. Epperson, Scripps-Howard Radio, Cleveland, Ohio; Harold Essex, WSJS-TV Winston-Salem, N.C.; Harold Grams, KSD-TV St. Louis, Mo.; Jack Harris, KPRC-TV Houston, Tex.; John S. Hayes, Post-Newsweek Stations, Washington, D.C.; Harold Hough, WBAP-TV Fort Worth, Tex.; C. Howard Lane, KOIN-TV Portland, Ore.; Lester W. Lindow, AMST, Washington, D.C.; David C. Moore, WGR-TV Buffalo, N.Y.; James M. Moroney Jr., WFAA-TV Dallas, Tex.; Carter M. Parham, WDEF-TV Chattanooga, Tenn.; C. Wrede Petersmeyer, Corinthian Bestg. Corp., New York, N.Y.; D. L. Provost, The Hearst Corp., Baltimore, Md.; Ward L. Quaal, WGN-TV Chicago, Ill.; Lawrence H. Rogers II, Taft Bestg. Co., Cincinnati, Ohio; A. Louis Read, WDSU-TV New Orleans, La.; Harold C. Stuart, KVOO-TV Tulsa, Okla. Technical Committee: Clyde M. Hunt, Post-Newsweek Stations, Washington, D. C., chmn; John H. DeWitt Jr., WSM-TV Nashville, Tenn.; Joseph B. Epperson, WEWS Cleveland, Ohio; Thomas E. Howard, WBTW Charlotte, N.C.; Phillip B. Laeser, WTMJ-TV Milwaukee, Wis.; Carl G. Nonper, WMAR-TV Baltimore, Md.; Henry E. Rhea, WPIL-TV Philadelphia, Penn.; Orrin W. Townner, WHAS-TV Louisville, Ky.; Graydon R. Powers Jr., asst exec dir.

**Assn. of National Advertisers.** 155 E. 44th St., New York 17, Oxford 7-5950. Harry F. Schroeter, National Biscuit Co., chmn; Douglas L. Smith, S. C. Johnson & Son, v-chmn; John Veckly, United States Steel Corp., treas; Peter W. Allnort, pres; Cy Norton, Joseph M. Allen, William D. Kistler, William F. Heimlich, Lowell McElroy, all vps.

**Broadcast Advertising Service Committee:** John Burgard, Brown & Williamson Tobacco Corp., chmn; J. C. Baird, Major Appliances Div., Westinghouse Electric Corp.; K. R. Baumbusch, American Home Products Corp.; R. M. Budd, Campbell Soup Co.; H. Allan Dingwall Jr., General Foods Corp.; R. A. Dohbin, Best Foods Div., Corn Products Sales Co.; R. L. Eskridge, Ralston Division, Ralston Purina Co.; E. P. Genock, Eastman Kodak Co.; Howard Gray, R. J. Reynolds Tobacco Co.; Roger M. Greene, Philip Morris Inc.; Paul Huth, Procter & Gamble Co.; Glenn W. Johnston, Glenbrook Laboratories, Sterling Drug, Inc.; Jack Jones, Mattel, Inc.; Henry M. Kennedy, Prudential Insurance Co. of America; Daniel Ladd, P. Lorillard Co.; Gregg T. Lincoln, Colgate-Palmolive Co.; Palmer D. McKay, Sun Oil Co.; C. F. Mattern, McCormick & Co. Inc.; M. Anthony Mattes, Standard Oil Co. of Cal.; Craig W. Moodie Jr., Armstrong Cork Co.; R. J. Piggott, Pet Milk Co.; Alfred L. Plant, Block Drug Co.; Maxine Rowland, Shulton, Inc.; Dorian St. George, Carling Brewing Co.; Harry F. Schroeter, National Biscuit Co.; Karl Schullinger, American Tobacco Co.; A. Craig Smith, Gillette Safety Razor Co.; Gail Smith, General Motors Corp.; M. A. Souers Jr., General Mills Inc.; James D. Stocker, Scott Paper Co.; John Tyner, Bristol-Myers Co.; Robert E. Weed, Quaker Oats Co.; J. B. Williams, Kimberly-Clark Corp.

(For Joint ANA-AAAA Joint Policy Committee on Broadcast Talent Union Relations, see AAAA listing above.)

**Assn. for Professional Broadcasting Education.** 1771 N St., N.W., Washington 36, D. C. Decatur 2-9300. W. Earl Dougherty, KXEO Mexico, Mo., pres; Hugh V. Cordier, U. of Illinois, vp; Roy E. Morgan, WILK Wilkes-Barre, Pa., sec-treas. Directors: Henry H. Fletcher, KSEI Pocatello, Idaho; D. Hugh Gillis, Boston U.; Kenneth Harwood, U. of Southern California; Bruce A. Linton, U. of Kansas; Douglas L. Manship, WBRZ-TV Baton Rouge, La.; Robert E. Summers, U. of Texas; W. C. Swartley, WBZ Boston, Dr. Harold Niven, National Assn. of Broadcasters, exec sec.

**Association of Radio-Television News Analysts.** 24 East 39th St., New York 16, N.Y. Dallas Townsend, CBS, pres; Morgan Beatty, NBC, vp; William Costello, vp; Ned Calmer, CBS, sec-treas.

**Audio Engineering Society.** P. O. Box 383, Madison Square Station, New York 10, N. Y. Murray Hill 9-5518. H. E. Roys,

pres; Floyd Harvey, exec vp; C. J. LeBel, sec; R. A. Schlegel, treas.

### B

**Bedside Network of the Veterans Hospital Radio & TV Guild.** 353 West 57th St., New York 19, N. Y.

**Brand Names Foundation.** 292 Madison Ave., New York 17, N. Y. Murray Hill 5-0888. Louis C. Stengel Jr., Manhattan Shirt Co., bd chmn; William A. Schroeder, Best Foods Div. of Corn Products Sales Co., chmn, exec committee; Everett F. Braden, Foote, Cone & Belding, treas; Albert H. Messer, pres; Charles J. Schreiber, dir of pr; John W. Thorne III, dir of adv and prom.

**Broadcast Music Inc. (BMI).** 589 Fifth Ave., New York 17, N.Y. (See listing page D-7).

**Broadcast Pioneers.** 589 5th Ave., New York 17, Plaza 9-1500. Ernest Lee Jahncke, NBC, pres; Robert L. Burton, Broadcast Music Inc., 1st vp; Joe Baudino, Westinghouse Bestg Co., vp; Ben Grauer, NBC, vp; Raymond Guy, consultant, sec; Robert J. Higgins, BMI, treas; M. H. Shapiro, exec sec.

**Broadcasters Club of Washington.** 1737 DeSales St., N.W., Washington, D. C. Metropolitan 8-3535. Joseph M. Sitrick, Blackburn & Co., pres; Alfred Beckman, ABC, bd chmn; Robert Kennedy, Kear & Kennedy, vp; Maury Long, BROADCASTING, sec; Lawrence Richardson, WTOP-AM-FM-TV Washington, treas; Howard Frazier, consultant, asst treas.

**Broadcasters Foundation.** 1501 Broadway, New York. Charles Godwin, MBS, vp; Peggy Stone, Radio-TV Representatives, vp; Henriette Harrison, Henriette Harrison Public Relations, sec; Jeff Sparks, UN, treas.

**Broadcasters' Promotion Assn. Inc.** 215 East 49th St., New York 17, N.Y. Plaza 2-4255. Dan Bellus, WDOX Cleveland, pres; Clark Grant, WOOD-TV Grand Rapids, 1st vp; Caley Augustine, WIIC (TV) Pittsburgh, 2d vp; Harold S. Meden, Franznick-Meden, Inc., sec-treas.

**Broadcasting Foundation of America.** International Div. of National Educational Television & Radio Center, 10 Columbus Circle, New York 19, N.Y. Judson 6-0055. Basil Thornton, vp, programs & sec; Samuel B. Gould, chmn of bd; John F. White, pres. (Non-profit educational organization sponsoring exchange of cultural and informative radio and TV programs between U. S. stations and those abroad.)

**Broadcast Representative Assn. of Dallas.** 1300 Tower Petroleum Bldg., Dallas 1, Tex. Clyde B. Melville, Clyde Melville Co., pres; Frank Carter, John Blair & Co., vp; Bob Dalchau, H-R Reprs, sec; Tom Murphy, The Bolling Co., treas.

**Bureau of Advertising of The American Newspaper Publishers Assn.** 485 Lexington Ave., New York 17, N. Y. Murray Hill 7-9300. Jack Tarver, chmn of bd; Charles T. Lipscomb Jr., pres.

### C

**Canadian Assn. of Broadcasters.** 85 Sparks St., Ottawa, Ont. 253-4035. Don Jamieson, CJON-AM-TV St. John's, Newfoundland, pres; M. T. Brown, CFPL, CFPL-TV London, Ont., past pres; Allan Waters, CHUM Toronto, Ont., vp (radio); J. A. Pouliot, CFQM-TV, CKMI-TV Quebec, P.Q., vp (tv). Directors: Atlantic Region, R. F. Large, CFCY Charlottetown, P.E.I.; J. Fenety, CFNB Fredericton, N.B.; D. Jamieson, CJON, CJON-TV, St. John's, Nfld.; French Language, A. Pelletier, CHRC, Quebec, P.Q.; C. Lavigne, CFCL, Timmins, Ont.; M. Dansereau, CHLN, Three Rivers, P.Q.; J. A. Pouliot, CFQM-TV, CKMI-TV Quebec, P.Q.; Central Canada; T. D. French, CFCF Montreal; A. F. Waters, CHUM Toronto, Ont.; H. C. Caine, CHWO Oakville, Ont.; S. C. Ritchie, CKLW Windsor, Ont.; R. T. Snelgrove, CKBB, CKVR-TV Barrie, Ont. Prairies, Lloyd Moffat, CKY Winnipeg, Man.; D. Hartford, CFAC Calgary, Alta.; E. A. Rawlinson, CKBI Prince Albert, Sask.; N. Botterill, CJLH-TV Lethbridge, Alta.; Pacific, J. R. Peters, CHAN-TV Vancouver, B.C.; W. Speers, CKWX Vancouver, B.C.; R. G. Chapman, CHBC-TV Kelowna, B.C.

**Catholic Apostolate of Radio, Television & Advertising (CARTA).** 453 Madison Ave., New York 22, N.Y. Plaza 9-1400. James A. Stabile, pres; Neil Sullivan, vp; Betty Schillberg, 2nd vp; John Crampton, treas; V. Rev. Msgr. Timothy J. Flynn, modera-

tor. **Washington Chapter (CAMM)**—1711 N St., N.W., Washington 6, D.C. Rev. Wm. P. Anderson, moderator. Hon. Robert E. Lee, pres; Joseph Baudino, vp; Gertrude Broderick, sec; Thomas H. Wall, treas.

**Catholic Broadcasters Assn.** 136 W. Georgia St., Indianapolis. Rev. Kenneth C. Sweeney, pres; Rev. Eugene C. Best, vp; Rev. Elmo Romagosa, sec; Mrs. John W. Ford, treas.

**Clear Channel Broadcasting Service.** Shoreham Bldg., Washington 5, D.C. Executive 3-0255. Edwin W. Craig, WSM Nashville, chmn; Harold Hough, WBAP Fort Worth, treas; Reed T. Rollo, of Kirkland, Ellis, Hodson, Chaffetz & Masters, counsel; Bernice Hase, sec. Exec comm: Mr. Craig, Mr. Hough, Victor A. Sholis, WHAS Louisville; James Shouse, WLVW Cincinnati; Ward L. Quaal, WGN Chicago; Roy Battles, dir.

**College Broadcasting Affiliates.** Bethlehem, Pa. Phone 215-868412. Robert Freedman, ntl dir; Rene Dominquez, asst ntl dir; Fritz Kass, exec sec.

**Committee for the Full Development of All Channel Broadcasting.** c/o FCC, Washington 25, D. C. Executive 3-3620. Robert E. Lee, chmn; Robert G. Weston, exec sec; George S. Smith, legal advisor.

**Community Broadcasters Assn.** c/o WMRN Marion, Ohio. F. Ernest Lackey, WHOP Hopkinsville, Ky., chmn of bd; Robert Mason, WMRN Marion, Ohio, pres; Merrill Lindsay, WSOY Decatur, Ill., vp; John R. Henzel, WHDL Olean, N.Y., sec-treas; Dow, Lohnes & Albertson, atty.

**Council on Medical Tv.** Duke U. Medical Center, Durham, N. C. 681-0111. Andrew J. Ramsay, pres; Sam Angello, sec.

**Council on Radio-TV Journalism.** U. of Minnesota, Minneapolis. Robert Lindsay, chmn; William Baxter, v-chmn; Richard Yoakam, sec-treas.

**Country Music Assn.** 801-16th Ave., S., Nashville, Tenn. 244-2840. Gene Autry, pres; vps: Steve Sholes, RCA Victor Records; John (Bud) Brown, Acuff-Rose Publications; Jack Loetz, Columbia Record Distributors; Roy Horton, Southern Music Publishing Co. Frances Preston, Broadcast Music Inc., sec; W. D. Kilpatrick, Warner Bros. Records, asst sec; J. William Denny, Cedarwood Publishing Co., treas; Hap Peebles, Harry Peebles Agency, asst treas; Jo Walker, exec dir.

### D

**Daytime Broadcasters Assn.** c/o WKOX Framingham, Mass. Richard E. Adams, WKOX Framingham, pres; Israel Cohen, WCAP Lowell, Mass., vp; Thomas Rogers, WCLT Newark, Ohio, vp; Joe M. Leonard Jr., KGAF Gainesville, Tex., sec-treas. Directors: Ray Livesay, WLBH (WHOW) Mattoon, Ill., chmn; Israel (Ike) Cohen, WCAP Lowell, Mass.; David Potter, WNAE Warren, Pa.; Jack Hankins, WGOL Goldsboro, N. C.; Al Evans, KOKA Shreveport, La.; Thomas Rogers, WCLT Newark, Ohio; Charles A. Sprague, WMAX Grand Rapids, Mich.; Robert Neathery, KALM Thayer, Mo.; R. W. Olson, KWOA Worthington, Minn.; Joe Leonard Jr., KGAF Gainesville, Tex.; Jerry Fitch, KGLN Glenwood Springs, Colo.

**Direct Mail Advertising Assn.** 230 Park Ave., New York 17, N. Y. Murray Hill 9-4977. R. F. DeLay, pres; Anjello R. Venezian, chmn of bd.

**Directors Guild of America, Inc.** 7950 Sunset Blvd., Hollywood 46, Calif., Oldfield 6-1220. George Sidney, pres; Franklin Scharrner, John Rich, Karl Genus, John C. Bowman, Fielder Cook, all vps; Sheldon Leonard, sec; John Sullivan, asst sec; Lesley Selander, treas; Jerry Fritz, asst treas; Joseph D. Hounghan, exec sec. New York office: 59 East 54th St., New York 22, N.Y. Plaza 9-2542.

### E

**Educational and Religious Radio & Tv Assn.** 1319 F St., N.W., Rm. 1011, Washington 4, D. C. 393-6267. Dr. Ella Harlie, pres.

**Electronic Industries Assn.** (formerly Radio-Electronic-Television Manufacturers Assn.) 1721 DeSales St., N.W., Washington 6, D. C. National 8-3902. C. F. Horne, General Dynamics/Pomona, pres; L. L. Waite, North American Inc.; M. W. Krenner, Sylvania Electric Products Inc.; M. Myron Owen, Aerovox Corp.; Ben Adler, Adler Electronics Inc.; Harper C. North,

## OTHER ASSOCIATIONS

Thompson Ramo Woolridge Inc., all vps; James D. Secrest, exec vp & sec; John B. Oliverson, gen counsel; Leslie F. Muter, The Muter Co., treas. Headquarters staff: Peter H. Cousins, asst to exec vp; William S. Hepner Jr., pr dir; Edward Baum, mgr, West Coast Office; Harold Hopkins, mgr, office of info; Marjorie J. Bailey, admin asst; Virgil M. Graham, mgr, engrg dept; William F. E. Long, mgr, marketing data; William Ellis, mgr, international dept; Donald H. Stover, mgr, industrial relations.

**Electronic Industries Assn. of Canada.** 200 St. Clair Ave., W, Toronto 7, Ont. Walnut 1-2898. David Knapp, pres & bd chmn; G. P. Adamson, 1st vp-chmn electronics div; D. C. Marrs, vp-chmn receiver div; A. J. Bauer, vp-chmn components div; R. A. Hackbusch, dir of engineering; Cowan Harris, gm-sec.

**Electronic Representatives Assn.** 600 S. Michigan Ave., Chicago 5, Ill. Harrison 7-0100. Robert J. Morgan, exec dir. (Trade association of independent sales representatives of electronic manufacturers.)

**Electronics Manufacturers Assn.** 55 W. 42nd St., New York 36. Pennsylvania 6-4884. Julius Pariser, Adams Labs. Inc., pres; Harry R. Ashley, Electronic Instrument Co. Inc., sec; Albert Finkel, JFD Electronics Corp., treas; John W. Martindale, exec sec; Walter V. Ronner, counsel.

### F

**Federal Communications Bar Assn.** Landmark Bldg., Washington 5, D. C. Metropolitan 8-6900. (See listing page E-37.)

**Film Producers Assn. of New York.** 165 W. 46th St., New York 36. Circle 5-2545. Peter J. Moore, pres; Robert Bergman, vp; Lou Mucoliolo, sec; Sanford Greenberg, treas; Harold Klein, exec dir.

**Financial Public Relations Assn.** 231 S. LaSalle St., Chicago 4, Ill. State 2-5547. Vernon E. Schwaegerle, exec vp.

**Fm Broadcasters Assn. of Southern Calif.** 6362 Hollywood Blvd., Hollywood 28, Calif. Hollywood 6-9877. Jack Kiefer, KMLA (FM) Los Angeles, pres; Sleepy Stein, KNOB (FM) Long Beach, Calif., vp; Bj Hamrick, Western Fm Sales, sec; Jeanette Banoczi, KGGK (FM) Garden Grove, Calif., treas.

### I

**Institute for Education by Radio-Television.** Ohio State U., Columbus 10, Ohio. Cypress 3-1751. I. Keith Tyler, director; Bette Wallach, sec.

**Institute of Broadcast Financial Management.** Suite 35-56, 1271 Sixth Ave., New York 20, N. Y. Circle 6-9487. Henry W. Dornseif, WCCO Minneapolis, bd chmn; Thomas E. Carroll, Time-Life Inc., pres; Richard S. Stakes, WMAL Washington, vp; Charles A. Hart, WHDH Boston, treas; Wynne Keith, exec sec.

**Institute of Electrical and Electronics Engineers Inc.** P. O. Box A, Lenox Hill Station, New York 21, N. Y. Plaza 2-6800. Dr. Ernest Weber, pres; Clarence H. Linder, pres-elect; Haraden Pratt, sec; W. R. Clark, treas; Donald G. Fink, gm; N. S. Hibshman, exec consultant.

**Institute of High Fidelity Manufacturers Inc.** 516 Fifth Ave., New York 36, N. Y. Murray Hill 2-5131. Raymond Pepe, pres; Walter O. Stanton, chmn of bd; Gertrude Nelson, exec sec.

**Inter-American Assn. of Broadcasters.** Jose Luis Fernandez, Mexico, pres; Fernando Eleta A., Panama, 1st vp; Felix Cardona Moreno, Venezuela, 2d vp; Boris X. Eserski, El Salvador, sec. Herbert E. Evans (Peoples Broadcasting Co. c/o WRFD Columbus, Ohio) U. S. member.

**Intercollegiate Broadcasting System Inc.** (comprising about 150 school radio stations). Bethlehem, Pa. 686-4121. George Abraham, bd chmn; Charles D. Conrad, pres-bus mgr; Will R. Malone, east coast vp; David W. Borst, west coast vp; Thomas E. Bletcher, treas.

**International Council and Academy of Television Arts and Sciences.** 54 West 40th St., New York, N. Y. Rod Sterling, chmn; Ted Cott, pres; Royal E. Blakeman, vp.

**International Frequency Registration Bd. (IFRB).** International Telecommunication Union, Place des Nations, Geneva, Switzerland. Geneva 34 80 00. J. H. Gayer, chmn; M. N. Mirza, v-chmn. The IFRB is an 11-member Board elected at the Administrative Radio Conference, Geneva, 1959, responsible for international regulation of radio communications.

**International Radio & Television Society.** 444 Madison Ave., New York 22, N. Y.

Plaza 8-2450. Sam Cook Digges, CBS Films, pres; Thomas J. McDermott, N. W. Ayer & Son, 1st vp; Richard P. Jones, J. Walter Thompson, vp; C. Wrede Petersmeyer, Corinthian Broadcasting Co., vp; William N. Davidson, Advertising Time Sales, sec; Edward P. Shurick, H-R Representatives, treas; Claude Barrere, exec dir; bd of governors: Julius Barnathan, ABC-TV; Ted Bergmann, Charter Productions Corp.; Clifford A. Botway, Ogilvy, Benson & Mather; Erwin H. Ephron, A. C. Nielsen Co.; George T. Laboda, Colgate-Palmolive Co.; William K. McDaniel, NBC; Edward Reynolds, CBS-TV; Alfred R. Schneider, ABC; James A. Stabile, NBC; George C. Stevens, Transcontinent TV Corp.; Hermino Traviesas, BBDO.

### J

**Joint Committee Against Pay Tv.** 1535 Broadway, New York 36, N. Y. Circle 5-4800. Philip F. Harling, chmn.

**Joint Council on Educational Broadcasting.** 1619 Mass. Ave., N.W., Washington 6, D. C. Hudson 3-6367. Dr. Robert C. Anderson, chmn; Dr. Edgar Fuller, v-chmn; David C. Stewart, sec.

**Joint Technical Advisory Committee.** P. O. Box A, Lenox Hill Station, New York 21, N. Y. Plaza 2-6800. Lt. Gen. James D. O'Connell (USA retired), chmn; Dorman D. Israel, Emerson Radio, v-chmn; Dr. Harold H. Beverage, consultant; Richard P. Gifford, Frederick R. Lack, John A. Pierce, Dr. William Radford, Dr. Hector Skifter, members; L. G. Cuning, sec.

### L

**League of Advertising Agencies.** 246 Fifth Ave., New York 1, N. Y. Lexington 2-6920. L. E. Reinhold, pres; Hy Blumberg, Joe Goldman, William Seidenbaum, vps; Max Sinowitz, treas; Stelios Roccas, radio-TV advisor; Claude Bolser, exec sec.

**Learning Resources Institute.** 10 Columbia Circle, New York 19, N. Y. Judson 2-7153. John W. Taylor, actg pres; Anne Folger, natl coordinator.

### M

**Motion Picture Assn. of America.** 1600 Eye St., N.W., Washington 6, D. C. Executive 3-5110. Kenneth Clark, exec vp.

New York Off., 522 Fifth Ave. (36) TN 7-1200. Ralph Hetzel Jr., exec vp.

Hollywood Off., 8480 Beverly Blvd. (48) Olive 3-2200. Charles Boren, exec vp.

**Motion Picture Export Assn.** William H. Pineshriber, exec; S. F. Vronick, Paris dir; Leo D. Hochstettern, Rome dir; S. L. Beers, Frankfurt dir; A. R. Thornton, London dir.

**Motion Picture Industry Credit Group.** (National Assn. of Credit Management) 44 E. 23rd St., New York 10, Oregon 4-5100. Irving Schwartz, Camera Equipment, chmn; Sheldon Kaplan, Hollywood Film, v chmn; Herbert Pilzer, Motion Picture Enterprises; Wm. Bowen, Color Service, committeemen; Ira Mermer, NACM, sec.

**Musical Commercial Producers Assn.** c/o Davis Musical Enterprises, 59 E. 54th St., New York 22, N. Y. Phil Davis, pres; Morris Momorsky, 1st vp; Hank Sylvren, Signature Music Inc., 2nd vp; Victor Sack, Scott-Textor Prod., sec; Gene Forrell, Forrell, Thomas & Polack Assoc., treas.

**Mutual Adv. Agency Network.** 20 N. Wacker Drive, Chicago, Ill. Central 6-0570. Allan J. Copeland, exec sec.

### N

**National Academy of Television Arts and Sciences.** 7188 Sunset Blvd., Los Angeles 46, Calif. 467-5115; 54 W. 40th St., New York 18, N. Y. LA 4-9666. Mort Werner, NBC-TV, pres; Seymour Burns, exec vp; James W. Beach, vp-Chicago; Merv Durea, vp-Columbus, Ohio; Sydney Eiges, vp-New York; Hal Metcalf, vp-Phoenix; Mark Russell, vp-St. Louis; William Hollenbeck, vp-Seattle; Robert Adams, vp-Washington; Betty Furness, sec; George Bagnall, treas; Peter Cott, adm asst to pres.

Chicago chapter: 203 N. Wabash Ave. FI 6-8320. Jack Brickhouse, pres.

Columbus chapter: 280 E. Broad St. 288-6361. Merv Durea, pres.

Hollywood chapter: 7188 Sunset Blvd. 467-5115. Dick Berg, pres.

New York chapter: 54 W. 40th St. LA 4-9666. Royal E. Blakeman, pres.

Phoenix chapter: 3033 N. Central Ave. 264-3013. Hal Metcalf, pres.

St. Louis chapter: 6996 Milbrook Blvd. VO 3-0995. Mark Russell, pres.

San Francisco chapter: 311 California St. OX 2-8002. John H. Butler, pres.

Seattle chapter: 320 Aurora Ave. MU 2-3555. Bob Hurd, pres.

Washington chapter: 5151 Wisconsin Ave. 224-5151. Ellis Shook, pres.

**National Appliance & Radio-TV Dealers Assn. Inc.** 1143 Merchandise Mart, Chicago 54, Ill. Michigan 2-5505. Earl T. Holst, pres; Jules Steinberg, exec vp; Carroll D. McMullin, bd chmn; Samuel M. Boyd, chmn exec committee; David Brington, James Fulford, Billy Yates, vps; Samuel Singer, sec; C. Upton Ziesler, treas.

**National Assn. for the Advancement of Colored People.** 20 West 40th St., New York. Bryant 9-1400. Roy Wilkins, exec dir.

**National Assn. for Better Radio & Television.** 882 Victoria Ave., Los Angeles 5, Calif. Webster 4-7830. Clara S. Logan, pres; James V. Bennett, 1st vp; E. G. Krauss, 2nd vp; Frank Orme, 3d vp; Elizabeth Livingston, corr sec; Gertrude Blackstock, rec sec; Mrs. Victor Roberts, treas.

**National Association of Broadcasters.** 1771 N St., N.W., Washington 6, D. C. (See listing page E-24.)

**National Assn of Educational Broadcasters.** 1346 Connecticut Ave., N.W., Washington 6, D. C. North 7-6000. Network & publications: 119 Gregory Hall, Urbana, Ill. William G. Harley, pres; Harold E. Hill, adm vp.

**National Assn. of FM Broadcasters.** 45 W. 45th St., New York 36, N. Y. LT 1-2980. James A. Schulte, pres; T. Mitchell Hastings, Concert Network, bd chmn; Arthur K. Crawford, KCBH(FM) Beverly Hills, Calif., vp; Will C. Baird Jr., WFMB(FM) Nashville, sec; Abe Voron, WQAL(FM) Philadelphia, treas; dirs: Frank Knorr Jr., Martin R. Williams, David H. Polinger, Stan Hamilton, Hugh E. Trotter, Ted Letzell, Lynn Christian, Garry M. Gielow, Jack R. Kennedy; Harold Engel, educ dir. Washington office: 1023 Munsey Bldg. Metropolitan 8-0023. Edward F. Kenehan, exec sec.

**National Assn. of Gagwriters.** P. O. Box 835 Grand Central Station, New York 17, N. Y. Spring 7-6210. George Q. Lewis, dir.

**National Assn. of Manufacturers.** 2 E. 48th St., New York 17, N. Y. Murray Hill 8-4200. Donald J. Hardenbrook, chmn of bd; W. P. Gullander, pres; Bennett E. Kline, vp-dev; Kenneth R. Miller, vp-admin; David Reeves, sec; A. F. Ambrose, treas & asst gen mgr; Edward Maher, vp, pr & radio-tv dept.

**National Assn. of TV Program Executives.** c/o Stan Cohen, WDSU-TV New Orleans 16, La. 524-4371. Stan Cohen, dir of planning and promotion.

**National Assn. of Television & Radio Farm Directors.** (See listing page E-45.)

**National Audience Board Inc.** 152 East End Ave., New York 28, N. Y. Peter Golet, pps; Mervin Houser, consultant. Washington Representative: Leo Solomon, 2430 Pennsylvania Ave., Washington 7, D. C. Federal 3-4212. Midwest Representative: Mrs. Joseph Hector, 1441 W. Chase Ave., Chicago 26, Ill. Rogers Park 4-4330. West Coast Representative: Gerri Teasley, 2507 Hermosa Ave., Montrose, Calif. Citrus 2-6728. Japanese Representative: Hajime Ishii, Apt. 49-206, Maehara danchi, Funabashi, Chiba, Japan.

**Film Producers' Assn. of New York.** 165 W. 46th St., New York 36, N. Y. Circle 5-2545. Robert Gross, pres; Irving Hecht, vp; Walter Lowendahl, sec; Peter J. Mooney, treas; Harold Klein, exec dir.

**National Better Business Bureau.** 230 Park Ave., New York 17, N. Y. Murray Hill 4-7377. Wallace E. Campbell, chmn of bd; Kenneth B. Willson, pres; Allan E. Bachman, exec vp.

**National Community Antenna Tv Assn of Canada.** 3010 Bloor St. West, Toronto 18, Ontario. Belmont 9-4881. F. T. Metcalf, pres; E. R. Jarmain, vp; K. J. Easton, Toronto, Ontario, sec; O. Girard, Magog, Que., treas.

**National Community Television Assn.** 535 Transportation Bldg., Washington 6, D. C. District 7-3440. Fred J. Stevenson, bd chmn; Archer Taylor, v-chmn; Jack R. Crosby, sec; R. L. Stoner, treas; Robert D. L'Heureux, gen counsel; Frank H. Nowaczek, research dir; James J. Taglia, exec asst; Don Andersson, dir of info. Exec Committee: Fred Stevenson, Archer Taylor, Jack Crosby, R. L. Stoner, Glenn Flinn, J. Leonard Reinsch, Franklin Valentine Jr.



**National Education Assn.** 1201 - 16th St., N.W., Washington 36, D.C. Adams 4-4848. William G. Carr, executive secretary; Frank W. Hubbard, asst exec sec for info services; Roy K. Wilson, dir, press, radio relations; John Cox tv coord; Ray Nelson, radio coord.

**National Educational Television & Radio Center.** 10 Columbus Circle, New York 19, N.Y. Judson 6-0055. John F. White, pres. Washington 6, D.C.: 1619 Mass. Ave., N.W. Judson 3-6367. David C. Stewart, dir. Distribution Headquarters: 2715 Packard Road, Ann Arbor, Mich. Normandy 3-2476. John T. Caldwell, dir.

The network headquarters for the more than sixty non-commercial educational tv stations in the U.S.

**National Federation of Advertising Agencies.** 5720 Wilshire Blvd., Los Angeles, Calif. 934-5424. Preston D. Huston, pres; Fred B. Elkus Jr., ex vp; Harold M. Schneider, vp; Mark Battaglia, treas; E. M. Halvorson, managing dir.

**National Press Club.** National Press Bldg., Washington 4, D. C. Republic 7-2500.

**National Religious Broadcasters.** 210 N. Broadway, St. Louis 2, Mo. Central 1-6969. Eugene R. Bertermann, pres; Thos. F. Zimmermann, Springfield, Mo., vp; Earl P. Paulk, Cleveland, Tenn., 2d vp; Bartlett Peterson, Springfield, Mo., sec; T. W. Willingham, Kansas City, treas.

**National Retail Merchants Assn.** (formerly National Retail Dry Goods Assn.) 100 W. 31st St., New York 1, N. Y. Chickering 4-8780. Harold F. Bennett, pres; J. Gordon Dakins, exec vp and treas; Edward F. Engle, mgr, sales promotion, visual merchandising.

711 - 14th St., N.W., Washington 5, D. C. National 8-3680. John C. Hazen.

#### P

**Premium Advertising Assn. of America.** J. Milton Rush, Brown & Williamson Tobacco Co., bd chmn; William P. Dunham, pres; Sam D. Thompson, Borden Co., chmn of exec committee.

**Proprietary Assn.** 1717 Pennsylvania Ave., N.W., Washington 6, D.C. Phone 298-7484. Joel R. Lund, Warner-Lambert Pharmaceutical Co., pres; Ivan D. Combe, Combe Chemical, pres-elect; J. N. Cooke, Sterling Drug Inc.; Herman A. High, Richardson-Merrell Inc.; Alex Guerry Jr., Chattanooga Medicine Co., all vps; Howard A. Prentice, exec vp & treas; James D. Cope, sec.

**Public Relations Society of America Inc.** 845 Third Ave., New York 22, N.Y. Plaza 1-1940. Thomas J. Seedorf, pr mgr.

#### R

**Radio Advertising Bureau.** 460 Park Ave., New York (see listing page E-25).

**Radio Free Europe.** 1 Englischer Garten, Munich, Germany. C. Rodney Smith, dir. New York 16, N.Y.: 2 Park Ave. Lexington 2-1322. Theodore C. Streibert, pres.

**Radio-Newsreel-Television Working Press Assn.** 527 Lexington Ave., New York 17, N.Y. Plaza 1-2720. Tom Custigan, CBS News, pres; Max Klein, News of the Day and Telenevs, 1st vp; Jim Gish, WNEW New York, 2nd vp; Irving Heitzner, News of the Day and Telenevs, sec; Paul Kramer, asst sec; Richard Milbauer, Newsfilm, USA, treas; George Jordan, NBC, Sergeant-at-Arms.

**Radio-Television News Directors Assn.** (See listing page E-44.)

#### S

**Screen Composers Assn.** (Independent) 9250 Wilshire Blvd., Beverly Hills, Calif. Crestview 6-3123. Dr. Miklos Roza, pres; David Buttolph, vp; Arthur Morton, sec; George Duning, treas. c/o Zissu, Marcus & Stein, 292 Madison Ave., New York 17, N.Y. Murray Hill 3-0966.

**Sigma Delta Chi.** (Professional journalism society) 35 E. Wacker Dr., Chicago 1, Ill. Central 6-6577. Gardner Cowles, Des Moines Register & Tribune, honorary pres; Walter Burroughs, Orange Coast Publ. Co., Newport Beach, Calif. pres; Theodore Koop, CBS, 1st vp-pres elect; A. L. Higginbotham, U. of Nevada, vp for undergraduate affairs; Ralph Sewell, Daily Oklahoman & Times, sec; R. L. Spangler, Redwood City (Calif.) Tribune, treas; Russell E. Hurst, exec officer.

**Society of Independent Motion Picture Producers.** 500 S. Buena Vista St., Burbank, Calif. Gunther R. Lessing, chmn; Ellis G. Arnall, pres.

**Society of Motion Picture Art Directors.** Local 876 (IATSE) 7715 Sunset Blvd., Hollywood 46, Calif. Hollywood 2-1313. Merrill Pye, pres; Edward C. Carfagno, vp; Scott McLean, sec; Charles Myall, treas; Leo E. Kuter, administrator; Richard F. Mahn, exec sec.

**Society of Motion Picture & Television Engineers.** 9 East 41st St., New York 17, N. Y. TN 7-5410. Reid H. Ray, pres; Ethan M. Stifle, exec vp; Deane R. White, engrg vp; Herbert R. Farmer, edit vp; Joseph T. Dougherty, financial vp; George W. Colburn, convention vp; Garland C. Misener, sections vp; Robert G. Hufford, sec; Wilton R. Holm, treas; Charles S. Stodter, exec sec; Victor H. Allen, ed of Journal; Michael Denson, dir info.

**Station Representatives Assn.** 366 Madison Ave., New York 17, N. Y. Yukon 6-9390. Edward Codel, pres; Adam Young, vp; Robert Dore, sec; Robert Eastman, treas; William Knodel, John P. Blair, Frank M. Headley, Lloyd Griffin, all dirs; Lawrence Webb, mgng dir.

**Station Representatives Assn. of Canada.** 200 St. Clair Ave West, Toronto 7, Ont. 927-1271. Andy McDermott, Radio & Television Sales Inc., Toronto, pres; E. Townsend, Stephens & Towndrow Ltd., Toronto, 1st vp; Paul Mulvihill, Paul Mulvihill & Co., Toronto, 2d vp; Gaston Belanger, Paul L'Anglais Inc., Toronto, treas; M. J. Callahan, Air-Time Sales Ltd., Toronto, sec; Mrs. Ruth Hancock, recording sec.

#### T

**Television Bureau of Advertising.** 1 Rockefeller Plaza, New York 20, N. Y. (see listing page E-25).

**Television Film Assn.** 3701 W. Oak St., Burbank, Calif. Phone 845-8371. John P. Ballinger, pres; Jack M. Goetz, vp; Nicholas Muskey, sec-treas; Warren Strang, dir; Harvey Gausman, dir.

**Television Film Exhibit.** Robert Rich, Seven Arts Assoc., and Robert Seidelman, Screen Gems, co-chmn. TFE plans and conducts film exhibit at convention of National Assn. of Broadcasters.

**Television Information Office** (div. of National Assn. of Broadcasters). 666 Fifth Ave., New York 19. Plaza 7-4600. (See listing page E-23.)

**Television Pioneers.** W. D. (Dub) Rogers, pres; John E. Felzer, 1st vp; Harold Hough, 2d vp; Clyde Rembert, 3d vp; Glenn Marshall, sec-treas.

**Television Program Export Assn.** Suite 3800, 375 Park Ave., New York 22, N.Y. Plaza 3-7172. John McCarthy, pres; George Elber, George Graham Jr., vps; Harold Klein, treas; George Muchnic, gen counsel.

**Theatre Authority Inc.** 545 - 5th Ave., New York 17, N.Y. Murray Hill 2-4215. Beverly Roberts, exec sec.

6331 Hollywood Blvd., Hollywood 28, Calif. Hollywood 2-5761. Meredith Snapp, exec sec.

(TA has jurisdiction over performances at benefits of members of participating unions and guilds. TA officers are representatives of Actors Equity Assn., American Guild of Musical Artists, American Guild of Variety Artists, American Federation of Television & Radio Artists, Screen Actors Guild and other organizations and theatrical charities.)

**Theatre Owners of America (TOA).** 1501 Broadway, New York 36, N.Y. Longacre 3-6238. John H. Stembler, pres; Albert M. Pinkus, chmn of bd; Samuel Pinanski, hon chmn of bd; Roy Cooper, chmn of exec com; Joseph G. Alterman, asst sec.

**The Tidewater Assn. of Radio Broadcasters.** Correspondence should be addressed to President Jack Harris, WNOR Norfolk, Va. pres; George Crump, WCMS Norfolk, vp; William Eure, WRAP Norfolk, treas; Edward Boydush, WLPM Suffolk, Va., sec.

#### W

**Western Electronic Mfrs. Assn.** 3600 Wilshire Blvd., Los Angeles 5, Calif. 387-5191. Emmet G. Cameron, Varian Assoc, pres; E. E. Ferrey, exec vp; Burgess Dempster, William H. Heffin, Philip E. Renshaw, Virden E. Scranton, Orison Wade, all vps; Kenneth T. Larkin, sec; Robert M. Ward, treas.

**Western States Advertising Agencies Assn.** 435 S. La Cienega Blvd., Los Angeles 48, Calif. Marvin Cantz, bd chmn; Charles Bowles, pres; Robert C. Frojen, 1st vp; Kay Inouye, 2d vp; James DeSantis, sec-treas.

## State Associations of Broadcasters

**Alabama Broadcasters Assn.**—P. O. Box 6174, University, Ala. Hugh M. Smith, WCOV-AM-TV Montgomery, pres; James E. Stewart, WHEP Foley, vp for radio; C. P. Persons Jr., WKRG-TV Mobile, vp for TV; Hal Kirby, WWWR Russellville, sec-treas; Angie Youngson, exec sec.

**Arizona Broadcasters Assn.**—C. Van Haaf-ten, KTUV Tucson, pres; Homer Lane, KOOL-AM-TV Phoenix, fp; Ray Smucker, KTAR-TV Phoenix, sec-treas; Lucy Krug, 631 N. 1st Ave., Phoenix, exec sec.

**Arkansas Broadcasters Assn.**—W. H. Mayo, KBRI Brinkley, pres; J. C. Willis, KVOM Morrilton, vp; Don Whitney, KOSE Osceola, sec-treas and exec sec.

**California Broadcasters Assn.**—Robert D. Wood, KNXT(TV) Los Angeles, pres; Ellsworth Peck, KWIP Merced, vp for radio; Leslie H. Peard Jr., vp for TV; Jules Dundas, KCBS San Francisco, sec-treas.

**Southern California Broadcasters Assn.**—Robert M. Light, Los Angeles, pres; Robert Sutton, KNX Los Angeles, bd chmn; Cliff Gill, KEZY Anaheim, v-chmn; Frederick Custer, KPOL Los Angeles, sec; Ben Hoberman, KABC Los Angeles, treas.

**Colorado Broadcasters Assn.**—Jerry Fitch, KGLN Glenwood Springs, pres; Ralph Atlass, KIUP Durango, pres-elect; Paul Blue, KLZ-AM-FM-TV Denver, sec-treas; Isabella Prien, Box 518, Golden, exec sec.

**Connecticut Broadcasters Assn.**—Herbert Rice, WILI Willimantic, pres; Howard Maschmeier, WNHC-TV New Haven, 1st vp; Dick Reed, WICH Norwich, sec-treas.

**Florida Assn. of Broadcasters.**—P. O. Box 14444, University Station, Gainesville. Eugene B. Dodson, WTVT(TV) Tampa, pres; Fred P. Shawn, WSUN St. Petersburg, vp for radio; Jesse Cripe, WFQA-TV Jacksonville, vp for TV; Norman O. Protsman, WNER Live Oak, treas; Kenneth Small, WRUF Gainesville, exec sec.

**Georgia Assn. of Broadcasters.**—24 Ivy St., S.E. Atlanta. Raymond E. Carow, WALB-TV Albany, pres; Charles Doss, WROM Rome, vp for radio; Ridley Bell, WRBL-TV Columbus, vp for TV; Esther Pruett, WTOG Savannah, treas; Jack Williams, exec sec.

**Hawaiian Assn. of Broadcasters.**—Harry Chu, KAHU Waipahu, pres; Jack Irvine, KLEI Kailua, vp; Milt Hibdon, KULA Honolulu, sec-treas.

**Idaho Broadcasters Assn.**—David Ainsworth, KSPA Salmon, pres; Earl Glade Jr., KBOI Boise, vp; Shirley Mix, KRPL Moscow, sec-treas.

**Illinois Broadcasters Assn.**—Robert W. Frudeger, WIRL Peoria, pres; Fred Sorenson, WKRS Waukegan, vp for radio; Milton D. Friedland, WICS(TV) Springfield, vp for TV; M. H. Stuckwisch, WTIM Taylorville, sec-treas; Philip E. Hanna, Illinois Bldg., Springfield, exec sec.

**Indiana Broadcasters Assn.**—Reid G. Chapman, WANE-AM-TV Fort Wayne, pres; W. C. Fowler, WBAT Marion, vp-AM; Martin Williams, WFMS-FM Indianapolis, vp-FM; John B. Babcock, WLVI (TV) Indianapolis, vp-TV; W. T. Hamilton, WNDU-AM-FM-TV South Bend, sec-treas; Richard Jackson, WSAL Logansport, asst sec; Ben Falber Jr., WTHI-AM-FM-TV Terre Haute, asst treas.

**Iowa Broadcasters Assn.**—Gene Claussen, KXIC Iowa City, pres; David Steidle, KBUR Burlington, pres-elect and vp; Harold Heath, WOC-TV Davenport, treas; James Duncan, Drake U., Des Moines, sec.

**Kansas Assn. of Radio Broadcasters.**—Robert E. Schmidt, KAYS Hays, pres; Robert L. Pratt, KGGF Coffeyville, vp; Bob McKune, KSAL Salina, sec-treas.

**Kentucky Broadcasters Assn.**—C. A. (Bud) McClain, WFKY Frankfort, pres; William Russell, WSON Henderson, 1st vp; W. P. Sosh, WRUS Russellville, 2d vp; Alvis H. Temple, WKCT Bowling Green, sec-treas.

## ASSOCIATIONS-CORRESPONDENTS

**Louisiana Assn. of Broadcasters**—Donald Bonin, KANE New Iberia, pres; John Vath, WSMB New Orleans, vp for radio; Tom Gibbons, WAFB-TV Baton Rouge, vp for TV; W. E. Jones, KSLD Opelousas, treas; Rolfe H. McCollister, P.O. Box 2706, Baton Rouge, exec sec.

**Maine Assn. of Broadcasters**—Edward E. Guernsey, WLBZ Bangor, pres; Stanley Lyons, WAGM-AM-TV Presque Isle, vp; Norman Gallant, WFAU-AM-TV Augusta, sec-treas and exec sec.

**Maryland-District of Columbia-Delaware Broadcasters Assn.**—Thomas S. Carr, WBAI-AM-TV Baltimore, pres; Morris H. Blum, WANN Annapolis, vp; Mrs. Jason Pate, WASA Havre de Grace, sec-treas.

**Massachusetts Broadcasters Assn.**—Donald A. Thurston, WMNE North Adams, pres; John Crohan, WCOP Boston, vp; James E. Allen, WBZ-TV Boston, sec; Alexander W. Milne, WHMP Northhampton, treas.

**Michigan Assn. of Broadcasters**—E. L. Byrd, WILS Lansing, vp; Raymond Plank, WKLA Ludington, vp; A. Donovan Faust, WJRT (TV) Flint, sec-treas; Robert J. Coleman, 453 Rosewood, E. Lansing, exec sec.

**Minnesota Broadcasters Assn.**—N. L. Benton, WLOL Minneapolis, pres; Robert Rich, WDSM-AM-TV Duluth, 1st vp; James Hambacher, KBUN Bemidji, 2d vp; Robert DeHaven, KYSM Mankato, sec-treas.

**Mississippi Broadcasters Assn.**—W. M. Jones, WCHJ Brookhaven, pres; Marvin L. Mathis, WSJC Magee, vp; Jack King, WROB West Point, sec-treas.

**Missouri Broadcasters Assn.**—Harold Douglas, KMMO Marshall, pres; William McKibben, WIL St. Louis, vp; Williams Natsch Jr., KWOS Jefferson City, sec-treas.

**Montana Broadcasters Assn.**—Richard D. Smiley, KXXX Bozeman, pres; Pat Goodover, KARR Great Falls, vp; Bill Merrick, KBMN Bozeman, sec-treas; Thomas L. Ude, Wheat Bldg., Helena, exec sec.

**Nebraska Broadcasters Assn.**—Robert E. Thomas, WJAG Norfolk, pres; Frank Fogarty, WOW-AM-TV Omaha, vp; Richard W. Chapin, KFOR Lincoln, sec-treas.

**Nevada Broadcasters Assn.**—Lee Hirshland, KOLO-TV Reno, pres; Ted Oberfelder, KRAM Las Vegas, bd chmn; Bob Stoddard, KBET Reno, vp for radio; William D. Stiles, KLAS-TV Las Vegas, vp for TV; Jerry Cobb, KNEV Reno, sec-treas.

**New Hampshire Assn. of Broadcasters (inactive)**—Bernard McGuinness, WGIR Manchester, pres.

**New Jersey Broadcasters Assn.**—Ronald Hickman, WNNJ Newton, pres; Henry Behre, WERA Plainfield, vp; Arnold Zucker, Rutgers U., sec-treas.

**New Mexico Broadcasters Assn.**—Bob Williams, KENN Farmington, pres; Dino Ianni, KQEO Albuquerque, vp; Jim Gober, KOBZ Las Cruces, treas; Gar Packard, P. O. Box 1034, Santa Fe, exec sec.

**New York State Broadcasters Assn.**—Merl L. Galusha, WGY-WRGB(TV) Schenectady, pres; R. Peter Straus, WMCA New York, vp; Elliott Stewart, WIBX Utica, sec; John B. Lynch, WWSC Glens Falls, treas; Harold M. Van de Car, 75 State St., Albany, exec sec.

**North Carolina Assn. of Broadcasters**—Jac Starnes, WBAG Burlington, pres; Harry Severance, WVOT Wilson, vp for radio; Earle Gluck, WSOC-TV Charlotte, vp for TV; Doris Potter, WKBC North Wilkesboro, sec-treas; E. L. Rankin Jr., P. O. Box 907, Raleigh, exec sec.

**North Dakota Broadcasters Assn.**—Chester M. Reiten, KXMC-TV Minot, pres; Paul Lange, WDLR Devils Lake, vp; Leslie E. Maupin, KPLM Minot, sec-treas.

**Ohio Assn. of Broadcasters**—Mrs. Marianne Campbell, WJEH Gallipolis, pres; Walter E. Bartlett, WLWC Columbus, 1st vp; Reggie Martin, WSPD Toledo, 2nd

vp; Carlton Dargusch Jr., sec-treas.

**Oklahoma Broadcasters Assn.**—William S. Morgan, KNOI Norman, pres; C. Hewell Jones, KJEM Oklahoma City, vp; Lee Allan Smith, WKY Oklahoma City, sec-treas.

**Oklahoma Television Assn.**—Jacques Delier, KWTW Oklahoma City, pres; Bill Swanson, KTUL-TV Tulsa, vp; Tom Farrington, WKY-TV Oklahoma City, sec-treas.

**Oregon Assn. of Broadcasters**—Irwin Adams, KGON Oregon City, pres; Robert Chopping, KAST Astoria, vp; Robert LaBonte, KERG Eugene, sec-treas; Karl J. Nestvold, P.O. Box 5025, Eugene, gen mgr.

**Pennsylvania Assn. of Broadcasters**—Samuel H. Aldoeffer, WLAN Lancaster, pres; Cary H. Simpson, WEND Edensburg, 1st vp; Kenneth Stowman, WFIL Philadelphia, 2d vp; Thomas Metzger, WMRF Lewistown, sec; Philip K. Eberly, WSEA York, treas; Robert H. Maurer, 407 N. Front St., Harrisburg, exec sec-counsel.

**Rhode Island Broadcasters Assn.**—Joseph P. Dougherty, WPRO-TV Providence, pres; Joseph S. Sinclair, WJAR-AM-TV Providence, vp; Maury Lowe, WLKW Providence, treas; Zel Levin, WWOV Woonsocket, sec.

**South Carolina Broadcasters Assn.**—Cleatus O. Brazzell, WELP Easley, pres; John Y. Davenport, WESC Greenville, vp for radio; R. A. Jolley, WFBC(TV) Greenville, vp for TV; D. Doug Youngblood, WFIG Sumter, sec-treas.

**South Dakota Broadcasters Assn.**—Morton H. Henkin, KSOO-AM-TV Sioux Falls, pres; Byron McElligott, KSDN Aberdeen, vp; Veri Thomson, KISD Sioux Falls, sec-treas.

**Tennessee Assn. of Broadcasters**—Jack C. Michael, WRBC-AM-TV Memphis, pres; Carroll Wilson, WIRJ Humboldt, vp; Virgil Trimm, WMTS Murfreesboro, vp; Arthur W. Kelsey, WETB Johnson City, vp; Alex Bonner, WHBQ-TV Memphis, sec-treas; Dr. Kenneth D. Wright, U. of Tennessee, Knoxville, exec-sec.

**Texas Assn. of Broadcasters**—Wendell Mayes Jr., KCRS Midland, pres; Lee Glasgow, WACO Waco, vp; Tony Bridge, KMHT Marshall, sec-treas; Bonner McLane, Austin, exec sec.

**Utah Broadcasters Assn.**—Thomas Ivory, KWIC Salt Lake City, pres; Frank C. MacIntyre, KLUB Salt Lake City, vp; Wade Ebeling, KBUH Brigham City, sec-treas; D. J. Baker Jr., Surety Life Bldg., Salt Lake City, exec sec.

**Vermont Assn. of Broadcasters**—Daniel Ruggles III, WSKI Montpelier, pres; Vincent D'Acuti, WJOY Burlington, vp; Larry O'Toole, WVTR White River Junction, treas; Douglas Drown, WTWN St. Johnsbury, clerk.

**Virginia Assn. of Broadcasters**—Horace Fitzpatrick, WSLs-TV Roanoke, pres; Arthur M. Gates, WYVE Wytheville, vp; Robert M. Lambe, WTAR-AM-TV Norfolk, sec-treas; William M. Greer, P. O. Box 648, Petersburg, exec sec.

**Washington State Assn. of Broadcasters**—James A. Murphy, Olympic National Bldg., Seattle, pres; Joe Chytil, KELA Centralia-Chehalis, vp; Saul Haas, KIRO Seattle, bd chmn; Allen Miller, KWSC Pullman, sec-treas.

**West Virginia Broadcasters Assn.**—John P. Carr, WDNE Elkins, pres; E. M. (Pete) Johnson, WCAN Charleston, vp; William Becker, WVOW Logan, sec-treas; Mary Sonis, 3615 Kanawha Ave., S.E., Charleston, exec sec.

**Wisconsin Broadcasters Assn.**—Bruce Wallace, WTMJ-AM-TV Milwaukee, pres; Howard Dahl, WKBT(TV) La Crosse, vp for TV; Carl Kolata, WTTN Watertown, sec; Richard D. Dudley, WSAU-AM-TV Wausau, treas.

**Wyoming Assn. of Broadcasters**—Jack Rosenthal, KBBS Buffalo, pres; Kermit G.

Kath, KGOS Torrington, vp; Bill Thompson, KWYO Sheridan, sec; Tony Kehl, KVOW Riverton, treas.

**Broadcasters Assn. of Puerto Rico**—Efrain Archilla, WMNT Manati, pres; Allan Mejia, WIAC San Juan, vp; Julio Morales, WKSJ Bayamon, treas; Carmina Mendez, WHOA Hato Rey, sec; Roberto Bocanegra, P.O. Box 10144, Santurce, exec sec.

## Radio-TV Correspondents Assn.

### Officers

Robert H. Fleming, chairman executive committee; William B. Monroe Jr., vice chairman, executive committee; Wells (Ted) Church, secretary; Stephen J. McCormick, treasurer; Arthur F. Barriault, member-at-large; John W. (Bill) Roberts, member-at-large; Leslie W. Higbie, member-at-large; Ann M. Corrick, ex officio member.

### Executive Committee

William B. Monroe Jr., chmn; Wells Church, vice chmn; Stephen J. McCormick, sec; John W. (Bill) Roberts, treas; John Rolfsen, Roger H. Mudd, Edward F. Ryan, members at large; Robert H. Fleming, member ex officio.

### Active Members

(All addresses are in Washington, D. C., unless otherwise specified.)

**All America Wants to Know & Youth Wants to Know**, 1627 K Street, N.W. Robert M. Johnson, Marjorie McGranaghan.

**American Broadcasting Co.**, 1124 Connecticut Ave., N.W. Richard Bate, Lawrence Beckerman, Alfred J. Berglund, Edward L. Burch, Peter R. Clapper, Robert E. Clark, Donald M. Dixon, Robert H. Fleming, Mark H. Furstenberg, John P. Gallagher, James E. Ganser, William H. Lawrence, William E. Linden Jr., John P. Magee, Edward P. Morgan, Robert Rogow, John Rolfsen, Fritz Sandoz, John A. Scall, Stokes L. Sharp, Lewis W. Shollenberger, Howard K. Smith, Andrew A. Stern, George H. Watson Jr., Peggy Whedon.

**Associated Correspondents News Service**, 1502 Massachusetts Ave., S.E. Charles W. Sharpe, Otis N. Thompson Jr.

**Associated Press Radio**, 1300 Connecticut Ave., N.W. Anthony Catella, Robert E. Geiger, William C. Owen.

**Bavarian, Berlin, South-West German, Hesse and Bremen Radio & TV Networks**, 8810 Briery Rd., Chevy Chase, Md. Peter E. Pechel.

**Bill Henry Assoc.**, 2480 16th St., N.W. Virginia H. Blum, William M. (Bill) Henry.

**British Broadcasting Corp.**, 907 National Press Building, Douglas Willoughby Stuart.

**Broadcast News Bureau**, 1207 N. Dinwiddie St., Arlington, Va. F. M. (Jim) Randolph.

**Canadian Broadcasting Corp.**, 1194 National Press Building, J. Grand-Landau, James M. Minifie, Sheila A. Skelley.

**CBS News**, 40th & Brandywine St., N.W. Lee E. Adler, Bob F. Allison, Stephen Banker, Milton Bittenbender, Donald E. Bowers, Clarence J. Brown, Robert Camford, George Cheely, Wells Church, Charles Lee Coney Jr., Thomas Craven Jr., Albert V. Farrell, Francis X. FitzPatrick, Bernard J. Flynn, William H. Galbraith Jr., George Herman, Robert H. Hess, Bruce Hoertel, Marvin Kalb, Roger H. Mudd, Paul Niven, Robert Pierpont, Louise Austin Remmey, Donald W. Richardson, James E. Roper, Ralph A. Santos, Anthony Sargent, Lea Shepp, William J. Small, Neil Strawser, Charles von Fremd, Ellen Wadley, Gerald A. Waters, Andrew Willoner.

**CHML News**, Hamilton, Canada (Maple Leaf Broadcasting Co.), 1616 18th St., N.W. Joseph Paul Mariash.

**Daveck Assoc.**, 3910 Mackall Ave., McLean, Va. Peg Eck, David Wills.

**Documentary Programs Inc.**, 3132 M St., N.W. William T. Godsey III, Peter von Zahn.

**Drew Pearson Programs**, 1313 29th St., N.W. William R. P. Neel.

**Fox Movietone News-UPI Movietone Television**, 413 Third St., N.W. Thomas J. Craven, H. M. Lambert, Carl Larsen Jr., Arthur Lincer, Arthur Lodovichetti, Ellen E. McDonnell, Jack C. Schultz, William K. Smythe, Malcolm Williams.

**French Broadcasting System**, 985 National Press Building, Michel Texier.

**German Radio and Television (NDR)**, 4501 Wisconsin Ave., N.W. Thile Koch, Lothar Loewe, Hans Scholz.

**Hamilton-Means Assoc.**, WDSU, WDSU-TV New Orleans. 215 C Street, S.E. Rou-



hac Hamilton.

**Hearst Metrotone News-Telenews-News of the Day**, 470 E Street, S.W. Murray Alvey, Gary P. Fookes, George R. Gerlach, Harold Lion, Paul M. Lyons, John O. May, Charles E. Shutt, Ronald Weston.

**Japan Broadcasting Corp. (NHK)**, 900 National Press Building, Etsichi Kimura, Michiya Kohne, Shoji Yoshine.

**KING & KING-TV**, Seattle, 5709 Lenox Rd., Bethesda, Md. Florence C. Hoff.  
**John F. Lewis & Assoc. and Washington Farm Broadcasters**, WFAA-AM-TV Dallas, 951 Warner Bldg.

**McCaffrey Reports**, House Radio-Television Gallery, Leslie W. Higbie, Joseph F. McCaffrey.

**Meet the Press (NBC)**, Sheraton Park Hotel, Betty Cole, Lawrence E. Spivak.  
**MetroMedia Inc.**, 5151 Wisconsin Ave., N.W. Florence S. Lowe.

**Mutual Broadcasting System**, Sheraton Park Hotel, Charles F. Batchelder, Dorese Bell, Forrest J. Boyd, Joseph P. Campbell, William A. Costello, Martin Allen Edwards, William Evenson, Jaffray Charles Ford, Cedric Foster, Kenneth H. French, Cleo Giannopoulos, Norman Kraeft, Alfred R. LaVie Jr., Fulton Lewis Jr., James John Frederick McCarthy, Stephen J. McCormick, Richard Rendell, William Schulz, Barbara Walker, Charles Warren.

**National Association of Educational Broadcasters**, WCBM Baltimore, 951 Warner Building, John F. Lewis.  
**National Broiler Network**, 501 13th St., N.W. Carl C. Scott.

**NBC News**, 4001 Nebraska Ave., N.W. Elie Abel, Robert G. Abernethy, Martin Agronsky, George Allen, Robert B. Amdur, LeRoy Anderson, Robert Asman, Arthur F. Barriault, Christie Basham, William H. Benedict, David Brinkley, Rodney H. Clurman, William Corrigan, Nancy Dickerson, Audrey Dillman, Edwin R. Einarsen, Constantine S. Gochis, Robert Goralski, Henry L. Griggs Jr., Peter Hackes, Roger D. Hansen, Richard Harkness, Louis J. Hazam, Charles A. Hoagland Jr., John F. Hofen, Bery Ivry, Charles O. Jones, Herbert Kaplow, Daniel D. Karasik, G. Bradford Kress, John R. Langenegger, John R. Levy, Robert MacNeil, Robert McCormick, Loftus J. McDonough, Marya McLaughlin, Richard A. Manley, Raymond Marsh, Arthur R. Mills, Robert Mole, William B. Monroe, Fred Montague, Russell T. Moore, Ronald H. Nessen, Jack Perkins, Ralph H. Peterson, William T. Richards, Carlyle Robinson, Elvera Ruby, David L. Rush, Ray Scherer, Stuart Schulberg, Molly Sharpe, Frank D. Slingland, George A. Sozio, Sander Vanocur, Gabriel Viera, John A. Walters, Russell H. Ward, David Weigman Jr., Maggie Weil, Ted Yates, Philip E. Young.

**Norwood Television**, 926 New Jersey Ave., N.W. Michael J. Marlow.

**Radio Press International**, 20 E. St., N.W. Herbert M. Brubaker, Donald R. Fulson.  
**Republic News International**, 132 Third Street, S.E. Jack Brody, Richard F. Porter.

**Spot News**, John Bessor, 726 Prosperity Ave., Fairfax, Va.; George M. Dorsey, 1359 Kalmia Rd., N.W.; George Gerlach, 8211 Grove St., Silver Spring, Md.; Alfred J. O'Eth, 4931 Albemarle St., N.W.; Earl Joseph Steiner, 9708 Marshall Avenue, Silver Spring, Md.; Murray E. Ward, 203 Washington Rd., Alexandria, Va.

**Storer Broadcasting Corp.**: WJFK-AM-TV Detroit; WJW-AM-TV Cleveland; WSPD-AM-TV Toledo, Ohio; WAGA-TV Atlanta; WITI-TV Milwaukee; KGBS Los Angeles; WGBS Miami; WIBC Philadelphia; WJLN New York; 1725 K St., N.W. Antoinette M. Wells, Linton Wells.

**Swedish Broadcasting Corp.**, 2119 Leroy Pl., N.W. Bjorn O. Ahlander.

**Three-Star Extra (NBC)**, 1635 K St., N.W. Ned Brooks, Carl W. Gardin, Ray Henle, Hazel Markel, Fred Morrison.

**Time-Life Broadcast Inc.**: KILZ-AM-TV Denver; WFBM-AM-TV Indianapolis; WOOD-AM-TV Grand Rapids, Mich.; WTCN-AM-TV Minneapolis; KOGO-AM-TV San Diego, Calif.; 1129 Connecticut Ave., N.W. R. Norris Brock, Carl C. Coleman Jr., John W. (Bill) Roberts.

**Triangle Publications (Radio-TV Div.)**, 2126 Connecticut Ave., N.W. Anne D. Blair.

**Tris Coffin Assoc.**, 5601 Warwick Place, Chevy Chase, Md. Tristram Coffin.

**United Press International Audio**, 1017 New Jersey Ave., S.E. Edward Iye Chamberlayne Jr., John Chambers.

**United Press International Newfilm**, 711 National Press Building, Bryce W. Burke, Marcus M. Dulmage.

**United Press International Radio**, 715 National Press Building, Bernard Brenner, Ray Parkas, George J. Marder, John H. Miller II, John Pierson, Patrick J. Sloyan, Rodney Lee Young Jr.

**Washington Farm Broadcasters**, WFAA-AM-TV Dallas, 951 Warner Building, Claude A. Mahoney.

**WATV (TV)**, Birmingham, WKUL Cullman, Ala., 319 3rd Street, S.E. Mignon C. Smith.

**WAVA**, Arlington, Va., 5232 Lee Highway, Arlington, Va. John Jerome Ashwell, Sidney W. Slappey.

**WCAX-AM-TV**, Burlington, Vt.; **WFIL-AM-TV**, Philadelphia; **WJAR-AM-TV**, Providence, R. I.; **WNEF-AM-TV**, Binghamton, N. Y., 3714 Underwood Street, Chevy Chase, Md. Marietta Dake.

**West German Television**, 2914 M St., N.W. K. M. Eckstein, Dieter Guett, Klaus Harpprecht, Renate Harpprecht, Rolanda M. Stoneback.

**Westinghouse Broadcasting Co.**: KDKA-AM-TV Pittsburgh, KPFX-TV San Francisco, KYW-AM-TV Cleveland, WJZ-AM-TV Boston, WJND Chicago, WJNS New York, WJZ-TV Baltimore, WOVO Fort Wayne, Ind., 1625 K Street, N.W. Paul Thomas Bryson, Ann M. Corrick, Sid Davis, Robert C. Nelson, James L. Snyder.  
**WGAR**, Cleveland, 3001 Dent Place, N.W. Kay Halle.

**WMAL Radio-TV News**, 4461 Connecticut Ave., N.W. James Clarke, Leonard R. Deibert, Lorraine Blocks, Robert H. Gneiser, Jerome K. Johnson, Lawrence Krebs, Augustine Joseph LaCovey, Keith W. McBee, Theodore N. McDowell, Edwin Meyer, Joseph A. Pellegrino, Mathew Warren, Thomas R. Winkler.  
**WOOK-TV**, 5321 1st Pl., N.E. Aurelius B. Noble, Edmund Stanley Dorsey, Joseph G. Gathings, Cortez V. Taylor.

**WRC (NBC)**, 4001 Nebraska Ave., N.W. Patty Cavin, D. Donnell Doak, Wallace R. Fanning Jr., Robert C. Gaston Jr., Bryson B. Rash, Howard F. Streeter, David von Sothen.

**WTOP News**, 40th & Brandywine Sts., N.W. Donald C. Allen, Julian Barber, Ernest C. Belote, Thomas Camp, Winfield Clearwater, Samuel A. Donaldson, Jack O. Jurey, Paul Lieber, Joseph Mannion, Jack Marsh, Leo A. Pitts, Kevin Rafferty, Ann L. Reilly, Edward F. Ryan, Harold E. Saylor, Bertram Schatz, Tony Sylvester, Harold W. Walker, Frank H. Wilson, James W. Wright.

**WTIG-TV**, Raleigh Hotel, Richard R. Morgan.

**WWDC Radio**, 1627 K Street, N.W. Gerald W. Clarke, David Fentress, John Goldsmith, John R. Harter, Charles Langston, Joe K. Phipps, Robert E. Robinson, Jack Weldon Rowzie, Harold Stecie, Harold Stupler, Terence Sullivan.

## Public Relations, Publicity And Promotion Services

**Advertising Broadcasting Counselors Inc.**, 912 Kanawha Valley Bldg., Charleston 1, W. Va. 316-5731. Carl B. Margin, pres & gen mgr.

**David O. Alber Assoc.**, 44 E. 53rd St., New York 21, N. Y. Templeton 8-8300. Dan Blumenthal, vp; Mike Alber, Joe Streat, account execs.

**Appalachian Advertising Agency**, P. O. Box 1097, Arden, N. C. J. Cooper, mgng dir. Promotional aids for radio.

**Banner & Greif**, 369 Lexington Ave., New York 17, N. Y. Murray Hill 7-7730. Jack Banner, Ed Greif, partners.

**Buddy Basch Office**, 17 E. 45th St., New York 17, N. Y. Murray Hill 2-8877. Buddy Basch, owner; West W. Willcox, executive assistant; Henri Adan, assistant.

**John Beck Assoc. Inc.**, 129 White Horse Pike, Audubon, N. J. Lincoln 6-8500.

**Aleon Bennett**, 8272 Sunset Blvd., Hollywood 46, Calif. Oldfield 6-1616.

**Bentley & Livingstone Inc.**, 8 S. Michigan Ave., Chicago 3, Ill. Dearborn 2-7317. George Livingstone, pres; E. W. Welch, sec-treas.

**Bergen and Lee Inc.**, 510 S. Spring St., Los Angeles 13, 629-1631.

**Robert W. Bloch Public Relations**, 1 E. 57th St., New York 22, N. Y. Plaza 5-8047.

**Broadcast House Enterprises Inc.**, 45 Market St., Manchester, New Hampshire. 626-7669. Norman Gittleson, pres; Rodney Barker, vp; Frank L. Sheehan, vp-west div; C. Wylie, vp-southeast div; Charles Sharpless, vp midwest div.

**Bro-Tel Service**, P. O. Box 592, Huntsville, Ala. JE 6-2662. Jim Trippie, owner & mgr. (Call letter items, advertising specialties for radio and tv stations, publicity and promotions.)

**H. A. Bruno & Assoc.**, 30 Rockefeller Plaza, New York 20, N. Y. Circle 6-8040. Harry A. Bruno, pres; R. D. Gudgeon, exec vp.  
**Carl Byoir & Assoc.**, 800 2nd Ave., New York 17, N. Y. Yukon 6-6100. Gerry Swine-

hart, chmn of bd; George Hammond, pres; C. Stuart Hall, Robert J. Wood, Alfred E. McMillan, executive vps; Muriel Fox Aronson, radio and tv director.

**Washington, D. C.**: National Press Bldg. Sterling 3-6565. Lyle Youngstrom, vp.

Chicago, Ill.: 33 N. LaSalle St., Dearborn 2-6300. Harry Schaden, vp.

Los Angeles, Calif.: 727 W. 7th St. Madison 7-6421. Robert Hatch, mgr.

**CCI (see Infoplan)**.  
**Chartmakers Inc.**, The, 480 Lexington Ave., New York 17, N. Y. (Slide films, movies, presentations, training aids, points of sale, booklets, brochures, reports, manuals, charts, maps, complete promotions, etc. meetings.)

**Chip Cleary & Co.**, 610 E. 17th St., Santa Ana, Calif. (exec. offices) Kimberly 7-7331.

**Chip Cleary, pres.**  
Los Angeles: 6331 Hollywood Blvd.  
New York: 247 E. 60th St.  
Sacramento, Calif.: Forum Bldg.  
Honolulu: 116 S. King St.

**The Ben Cohn Co.**, 1040 N. Las Palmas, Los Angeles 38, Calif. Hollywood 9-9011. Ben Cohn, owner.

**Harry Coleman & Co.**, 664 N. Michigan Ave., Chicago 11, Ill. Mohawk 4-3883. P.O. Box 3032. Tucson, Ariz., Axtel 8-1013. Harry M. Coleman, pres.

**Communications Assoc. Inc.**, 320 N. Fourth St., St. Louis 2, Main 1-0786. Morris L. Hirsch, bd chmn; Lemoine Skinner Jr., pres; Casper S. Yost, exec vp; Kenneth J. Bayer, Sol W. Gross, vps.

**Communication Planners Inc.**, 185 Madison Ave., New York 16, N. Y. Murray Hill 3-3675. Martin G. Waldman, pres.

**Hal Copeland & Co.**, Tower Petroleum Bldg., Dallas 1, Tex. Riverside 8-2350. Hal Copeland, owner; Ann Bryan Copeland, creative dir.

**James A. Cowan**, 20 Carlton, Toronto 2, Ont., Canada. Empire 4-8561.

**Phil Dean Assoc.**, 2 W. 46th St., New York 36, Plaza 7-9640. Phil Dean, pres.

PROGRESS & PUBLICITY  
GO HAND IN HAND  
For National Publicity  
Consult a Specialist  
**PHIL DEAN ASSOCIATES**  
2 W. 46th St. (Room 309), N. Y.  
Plaza 7-9640

**Joseph A. Dougherty Assoc. Inc.**, 195 Nassau St., Princeton, N. J. Walnut 1-6511. Joseph A. Dougherty, pres; John F. McCarthy, vp; E. W. Bright, mktg consultant.  
**Arthur Eddy Public Relations**, 1536 Marmont Ave., Los Angeles 69, Calif. 656-8550. Arthur Eddy, owner.

**Lyle Kenyon Engel**, 211 W. 58th St., New York 19, N. Y. Circle 7-6382.

**David A. Epstein**, 6777 Hollywood Blvd., Hollywood 28, Calif. Hollywood 2-6881. David A. Epstein, owner. John Copeland, Maxine Gaither, associates.

**Alex Evelove**, 9570 West Pico Blvd., Los Angeles 35, Calif. Bradshaw 2-7858.

**Evereedy Advertising**, 1817 Broadway, Nashville 4, Tenn.

**Milton Fenster Assoc.**, 4 W. 58th St., New York 19, N. Y. Plaza 9-3540. Milton Fenster, pres; Jerry Sherman, vp.

**Edward Gottlieb & Assoc.**, 640 5th Ave., New York 19, New York. Judson 2-7540. Edward Gottlieb, chmn; Maurice Merniey, vice chmn; Philip Klarnet, pres.

Washington: 1145 19th St., N.W. Federal 8-5020. David Apter, vp; Gordon Smith, assoc.

**Benn Hall Assoc.**, div Jones, Brakeley & Rockwell Inc. 757 Third Ave., New York 17, N. Y. Lehigh 5-7776, Plaza 2-0330. Lurette Hall, pres.

**Hill & Knowlton Inc.**, 150 E. 42nd St., New York, N. Y. Oxford 7-5600. Bert C. Goss, pres; Richard W. Darrow, exec vp; John G. Mapes, chmn exec committee; William A. Hossie, dir. radio-tv-film.

Washington 6, D. C.: 1000 16th St., N.W. Sterling 3-0270. Robert Keith Gray, vp.  
**Larry Hogan Assoc.**, 1012 14th St., N.W., Washington 5, D. C. Executive 3-2117. Larry Hogan, pres.

**Infoplan Div.** of Communications Affiliates Inc. 485 Lexington Ave., New York 17, N. Y. Oxford 7-7330. Steve Libby, mgr. tv dept.

**Jacobs, McElwaine & Springer**, 9465 Wilshire Blvd., Beverly Hills, Calif. Crestview 4-8471.

**The Kalmus Corp.**, 445 Park Ave., New York 22, Plaza 3-1370. Allan H. Kalmus, pres.

**Philip Lesly Co.**, 100 W. Monroe St., Chicago 3, Ill. Central 6-9520. Philip Lesly, pres; A. R. Roalman, vpr; Russell Van Cleave, vp; R. Stanwood Weeks, asst to pres.

## PUBLIC RELATIONS—UNIONS

New York, N. Y.: 1271 Ave. of the Americas, Judson 6-6565. Jack Gerber, gen mgr.

Los Angeles, Calif.: 6399 Wilshire Blvd. Olive 3-9510. Douglas Jennings, gen mgr.

**Hal Leyshon & Assoc.** 122 E. 42nd St., New York, Murray Hill 7-0272. Hal Leyshon, pres.; Eugene Buzzell, vp.

Miami: Leyshon Assoc. of Florida, Inc. Franklin 4-0623. Hal Leyshon, pres.; Thomas B. Haggard, exec vp.

**Frank McNaughton & Assoc.** 332 S. Michigan Ave., Suite 1807, Chicago 4, Ill. Harrison 7-4072. Frank McNaughton and Florence A. McNaughton, partners.

**Market Data Assoc.** P.O. Box 1420, Hendersonville, N. C. Alton F. Collier, Ph.D., assoc dir. Branches: Albuquerque, Chicago, Boulder, Colo., San Diego, Calif. (Media research and promotion consultants, standard market data folders.)

**Howard Mendelsohn.** 612 N. Michigan Ave., Chicago 11, Ill. Michigan 2-0244.

**Reg Mitchell & Assoc.** National Press Bldg., Washington 4, D. C. National 8-4457. Reginald P. Mitchell, pres.

**Model & Co.** 46 Fayette St., Boston 16, Mass. (617)426-5046. F. P. Model, mngng pnr.

**Pepper Sound Studios Inc.** 51 S. Florence Ave., Memphis 4, Tenn. (901) Briargate 4-6674. William B. Tanner, pres.; Wilson Northcross, exec vp; Wolton Jetton, vp.

**Jack Perlis.** 310 West End Ave., New York 23, N. Y. Trafalgar 3-5284.

**Jane Pinkerton Assoc.** 527 Madison Ave., New York 22, N.Y. Plaza 3-0818. Jane Pinkerton, owner.

**Prizes-For-Stations**—565 Fifth Ave., New York 17, Oxford 7-6135. Jeff Gorman.

**Promotional Enterprises Inc.** P. O. Box 5236, Nashville, Tenn. 895-5401. H. C. (Cal) Young, pres.; Jerry Glaser, gen mgr.

**Promotional Industries Inc.** 2653 Dupont Ave. So., Minneapolis. (612) 377-0120. John Juhring, gen mgr.; Tracy Barnes, dir balloon operations. (Man-carrying balloons; outdoor advertising attractions; creators of inflatable and aerial promotional devices.)

**Public-Tips.** 3090 S. Birch, Denver 22, Skyline 6-9378. Pauline J. Mahoney, pres.; Elizabeth Brooks, sec.

**Richards Assoc.** 1735 DeSales St., N.W. Washington 6, D. C. 783-4630. Robert K. Richards, pres.; Sandy George, admin asst.

**Richard H. Roffman Assoc.** 675 West End Ave., New York 25, N. Y. Riverside 9-3647. Richard H. Roffman, bd chmn; Maurice Roffman, pres.; Allen Roberts, John A. Bowman, Lou Lawrence, vps; Sophie Speiser, sec; Malvina Cohn, treas.

Los Angeles, Calif.: 7755 Hollywood Blvd. Allen Winston, director of West Coast operations.

**Rogers & Cowan Inc.** 250 N. Canon Drive, Beverly Hills, Calif. Crestview 5-4581. Henry C. Rogers, bd chmn; Warren J. Cowan, pres; Teme C. Brenner, exec vp; Paul Menegg, Leonard Roller, Laurence Laurie, all vps.

New York 22, N. Y.: 598 Madison Ave., Plaza 9-6272.

**Mann Scharf & Co.** 9056 Santa Monica Blvd., Los Angeles 69, Crestview 4-6222.

**Scharf & Davis Ltd.** 9056 Santa Monica Blvd., Los Angeles 69. (Public relations.)

**A. A. Schechter Assoc. Inc.** 551 Fifth Ave., New York 17, N. Y. Murray Hill 7-1150. A. A. Schechter, pres; Michael Roshkind, vp; John R. Barrington, acct sup; Elizabeth Young, womens dir.

Chicago 1, Ill. 333 N. Michigan Ave. Financial 6-9511.

Hollywood 28, Calif.: 1540 N. Highland Ave., Hollywood 9-2197.

London, W.1, England: 28-30 Market Place. Langham 1682.

**Selvage & Lee Inc.** 500 5th Ave., New York 36, N. Y. Oxford 6-6200. James P. Selvage, chmn of exec com; James Cope, chmn of bd; Morris M. Lee Jr., pres.

Chicago 1, Ill.: 221 N. LaSalle St. Central 6-7818. C. Russell Turner Jr., vp.

Washington 6, D. C.: 1625 Eye St., N.W. Republic 7-4042. S. E. Bledsoe, vp.

Richmond 19, Va.: Central National Bank Bldg. Milton 4-3008. Clinton H. Johnson, mgr.

**Shelton: National Affairs.** 1735 DeSales St., N.W., Washington 36, D. C. Sterling 3-1313. Edgar G. Shelton Jr., pres.

New York: 151 E. 62nd St. Murray Hill 8-3260. Ellen Burke Rawls, rep.

**Smith & Garrick Inc.** 9107 Wilshire Blvd., Beverly Hills, Calif. Lou Smith, pres; Robert Garrick, vp.

**The Softness Group.** 211 East 53rd St., New York 22, N. Y. PL 2-7770. Don Softness, pres; John Softness, exec vp; Barbara Wilkens, vp-radio/tv dir.

**Samuel E. Stavisky & Assoc. Inc.** Suite 203, 1730 M Street, N.W., Washington 36, D. C. 296-8844. Samuel E. Stavisky, pres.; William S. Frank, vp; John T. Skelly, Betty Jo Johnson, Jose A. Gemeil, associates.

**Sities Portrait Co.** Shelbyville, Ind. (Display art, photo blowups.)

**Jack Tierney Agency.** 8741 Sunset Blvd., Los Angeles 69, Calif. 655-4878. Jack Tierney, owner.

**Joe Wolhandler.** 155 E. 55th St., New York 22, Plaza 9-2050.

**Howard Wormser Press Relations.** 733 Jamieson, Reseda, Calif. Hollywood 9-8361. Howard Wormser, pres; Dave Johnson, vp; Rose Goodman, treas.

## Unions and Labor Groups

\*Organizations affiliated with Associated Actors & Artistes of America.

\*\*Organizations affiliated with International Alliance of Theatrical Stage Employees & Moving Picture Operators.

**Actors Equity Assn.\* (AEA) (AFL-CIO)**—226 W. 47th St., New York 36. Plaza 7-7660. Ralph Bellamy, pres; Angus Duncan, executive secretary.

Hollywood 28, Calif.: 6636 Hollywood Blvd. Hollywood 2-2334. Leland B. Harris, West Coast representative.

San Francisco, Calif.: 230 Jones St. Graystone 4-9311. George Poutney.

Chicago 11: 612 N. Michigan Ave. Whitehall 4-3364. Mrs. Marjorie Dare.

Toronto, Ont.: 519 Jarvis St. 924-1133. Larry McCance.

**Affiliated Property Craftsmen Local 44.\*\* (AFL-CIO)**—7429 Sunset Blvd., Hollywood 46. 876-2320. Edwin H. LeRoy, sec-treas; Bruce J. Colville, business representative.

**American Communications Assn. (ACA) (Ind.)**—18 John St., New York. Cortlandt 7-1374. Joseph P. Selly, pres; William Bender, sec-treas.

**American Federation of Labor & Congress of Industrial Organizations (AFL-CIO)**—Headquarters: 815 16th St., N.W., Washington 6, D. C. National 8-3870. George Meany, pres; Wm. F. Schnitzer, sec-treas; Albert J. Zack, public relations director; Harry W. Flannery, radio coordinator; Ken Fiester, tv coordinator.

**American Federation of Musicians (AFM) (AFL-CIO)**—Headquarters: 425 Park Ave., New York. Plaza 8-0600. Herman D. Kenin, pres; William Harris, vp; Stanley Ballard, sec; George V. Clancy, treas.

Local 10: 175 W. Washington Blvd., Chicago. State 2-0063. Bernard Richards, pres; H. Leo Nye, recording secretary.

Local 892: 261 W. 53d St., New York. Plaza 7-7722. Al Manuti, pres; Al Knopf, vp; Max L. Arons, sec; Hy Jaffe, treas.

**American Federation of Television & Radio Artists (AFTRA)\* (AFL-CIO)**—724

5th Ave., New York 19. CO 5-3267. Vicki Vola, pres; Tyler McVey, 1st vp; Arwin Schweig, 2nd vp; David H. Schnabel, 3rd vp; Evelyn Freyman, 4th vp; William Deal, 5th vp; Larry Ward, 6th vp; John M. Kennedy, 7th vp; Ray Heatherton, treas; Jud Conlon, recording sec; Donald F. Conaway, natl exec secy; Mortimer Becker, gen counsel. Regional directors: Kenneth Groot (New York), eastern; Raymond Jones (Chicago), central; Claude McCue (Los Angeles), western.

**American Guild of Musical Artists\* (AGMA) (AFL-CIO)**—Headquarters: 1841 Broadway, New York 23. Columbus 5-3687. John Brownlee, pres; Hy Paine, national executive secretary.

San Francisco 4, Calif.: Russ Bldg. Yukon 6-4060.

Philadelphia: 215 S. Broad St. Kingsley 5-4310.

Chicago: 102 E. Hubbard St. Whitehall 3-1344.

Seattle 2, Wash.: 704 Bellevue East. East 4-0438.

New Orleans: 621 LaBarre Rd. Vernon 3-2248.

Hollywood 28: 6636 Hollywood Blvd. Hollywood 2-2334.

Washington 16, D. C.: 4936 Wisconsin Ave., N.W. Kellogg 7-1010.

Toronto 5, Ont.: 519 Jarvis St. 924-1133.

**American Guild of Variety Artists (AGVA) (AFL-CIO)**—Headquarters and Eastern Regional Office—551 Fifth Ave., New York. TN 7-5600. Joey Adams, pres.

Mid-West Regional Office: 162 N. State St., Chicago. Central 6-5561.

Western Regional Office: 6513 Holly-

wood Blvd., Hollywood 28. Hollywood 4-8281.

**American Newspaper Guild (ANG) (AFL-CIO)**—1126 16th St., N.W., Washington 6, D. C. Sterling 3-1250. Arthur Rosenstock, pres; William J. Farson, exec vp; Charles A. Perlik Jr., sec-treas.

Local 69: 920 W. Olympic Blvd., Los Angeles. Richmond 9-0241. Robert Pope, pres; Justin F. McCarthy, administrative officer.

Local 71: 316 N. Michigan Ave., Chicago 1. Dearborn 2-6580. Marshall Schiewe, pres; Kenneth Byrd, exec sec.

Local 3: 133 W. 44th St., New York 36. Wilfred Alexander, pres; Thomas J. Murphy, exec vp; M. Michael Potoker, sec-treas.

**Associated Actors & Artistes of America\* (AFL-CIO)**—226 W. 47th St., New York. Circle 5-8046. Conrad Nagel, pres.

**Authors League of America (ALM) (Ind.)** Headquarters: 6 E. 39th St., New York. Murray Hill 9-4950. Rex Stout, pres; Mills Ten Eyck Jr., exec sec.

**Building Service Employees Local 278 (BSE) (AFL-CIO)**—1154 N. Western Ave., Hollywood 29. Hollywood 7-3059. John A. Buchanan, business manager.

**Cinema Lodge 1185, International Assn. of Machinists (IAM) (AFL)**—214 South Loma Dr.; Los Angeles 26, Calif. Hubbard 3-6630. James Robertson, business rep; Earl Daggett, local pres.

**Communications Workers of America (CWA) (AFL-CIO)**—1925 K St. N.W., Washington. Federal 7-7711. Joseph A. Beirne, pres; Lee White, public relations director.

**Composers & Lyricists Guild of America (CLGA) (Ind.)**—8782 Sunset Blvd., Los Angeles 69. Olympia 2-8830.

New York 17, N. Y.: 292 Madison Ave. #1204. Murray Hill 3-9866.

David Raskin, pres; Lehman Engel, 1st vp; Jeff Alexander, 2d vp; Henry Aylvorn, 3d vp; Jerry Livingston, sec-treas; Winston Sharples, asst sec-treas; Georgia Hanni, exec dir; Elsa Clay, asst exec dir.

**Directors Guild of America Inc. (DGA)**—7950 Sunset Blvd., Hollywood 46. Oldfield 6-1220. 59 E. 54th St., New York 22. Plaza 9-2542. George Sidney, pres; Franklin Schaffner, 1st vp; John Rich, 2d vp; Karl Genus, 3d vp; John C. Bowman, 4th vp; Fielder Cook, 5th vp; Sheldon Leonard, sec; John Sullivan, asst sec; Lesley Selander, treas; Jerry Fritz, asst treas. Bd members: Delmer Daves, Stanley Kramer, Sheldon Leonard, John Rich, Lesley Selander, George Sidney, George Stevens, King Vidor, Don Weis, Fielder Cook, Karl Genus, George Paul, Franklin Schaffner, Rex Bailey, John C. Bowman, Robert Vreeland, Jerry Fritz, John Sullivan, Richard Bennett.

**Film Technicians Local 683\*\* (AFL)**—6721 Melrose Ave., Hollywood 38. Webster 5-1123. Don Haggerty, business representative; Ernest H. Abell, sec-treas.

**Hollywood AFL Film Council** (Composed of AFL-CIO Unions)—723 N. Western Ave., Hollywood 29. Hollywood 1-9301. George Flaherty, pres; Charles Thomas, vp; Edwin T. Hill, treas; H. O'Neil Shanks, recording secretary.

**Illustrators & Matte Artists of the Motion Picture, Television & Amusement Industries Local 790\*\* (AFL-CIO)**—Los Angeles 46. 7715 Sunset Blvd. Suite 218. 876-2010. Zeal Fairbanks, business representative.

**International Alliance of Theatrical Stage Employees & Moving Picture Operators (AFL-CIO)**—1270 Ave. of the Americas, New York. Circle 5-4369. Richard Walsh, pres; Harland Holmden, sec-treas; Walter F. Diehl, assistant pres.

Hollywood 46: 7715 Sunset Blvd. 876-1600. George J. Flaherty, intl vp.

**International Brotherhood of Electrical Workers (IBEW) (AFL-CIO)**—1200 15th St., N.W., Washington 5, D. C. Columbia 5-8040. Albert O. Hardy, director of radio, tv & recording division.

Local 45: 7265 Santa Monica Blvd., Hollywood 46. Hollywood 3-2317. Andrew J. Draghi, business manager.

Local 202: 2450 17th St., San Francisco. Market 1-7786. E. J. Rird, business mgr

Local 1200: (Washington-Baltimore) 10513 Bucknell Dr., Silver Spring, Md. Lockwood 5-3050. Frank X. Green, bus mgr.

Local 1212: 150 Fifth Ave., Rm. 302, New York 11, N. Y. Watkins 4-2210. Leonard Bader, business manager.



## UNIONS—GOVERNMENT

Local 1220: 400 N. Michigan Ave., Chicago 11. 644-5244. Marvin W. Balousek, pres.

**International Photographers Local 659\*\*** (AFL-CIO)—7715 Sunset Blvd., Los Angeles 46. Hollywood 4-0125. Herbert Aller, business agent.

**International Sound Technicians Local 695\*\*** (AFL-CIO)—7614 Sunset Blvd., Hollywood 46. Hollywood 4-7221. Thomas A. Carman, business representative; Howard P. Knight, assistant business representative.

**Make-Up Artists & Hair Stylists Local 706\*\*** (AFL-CIO)—7429 Sunset Blvd., Hollywood 46. Hollywood 9-6351. Henary Vilardo, business rep.

**Motion Picture Costumers Local 705\*\*** (AFL-CIO)—2700 N. Cahuenga Blvd., Hollywood 28. Hollywood 9-8207. Elmer Ellsworth, business representative; Ray R. Harp Sr., sec-treas.

**Motion Picture Crafts Service Local 727\*\*** (AFL-CIO)—1427 N. La Brea Ave., Hollywood 28. Hollywood 9-8207. William K. Howard, bus rep; Walter Hoffman, sec-treas; Bert Henrikson, pres.

**Motion Picture Film Editors Local 776\*\*** (AFL-CIO)—7715 Sunset Blvd., Hollywood 46, Calif. Hollywood 2-2233. John W. Lehnars, business representative; Robert F. Joseph, sec.

**Motion Picture Screen Cartoonists Local 839\*\*** (AFL-CIO)—3625 W. N. Cahuenga Blvd., Hollywood 28. Hollywood 9-3145. Larry Kilty, bus rep; Ben Washam, pres.

**Motion Picture Studio Cinetechicians Local 789\*\*** (AFL-CIO)—4545 Santa Monica Blvd., Los Angeles 29. 666-2852. P. E. O'Bryant, bus rep; P. F. Marston, local pres; C. E. Dudgeon, rec sec.

**Motion Picture Studio Electrical Technicians Local 728\*\*** (AFL-CIO)—7904 Santa Monica Blvd., Hollywood 46. Oldfield 4-3996. A. T. Dennison, business representative; Charles Futoran, local president; Harold Barber, sec-treas.

**Motion Picture Studio Grips Local 80\*\*** (AFL-CIO) 6926 Melrose Ave., Los Angeles 38. Webster 1-1419. Scott L. Miller, business representative; Ray Schultz, sec-treas.

**Motion Picture Studio Projectionists Local 165\*\*** (AFL-CIO)—1067 N. Fairfax Ave., Hollywood 46. Oldfield 4-4340. Leo S. Moore, bus rep.

**Motion Picture Studio Set Painters Local 729\*\*** (AFL-CIO)—7904 Santa Monica Blvd., Hollywood 46. Oldfield 4-3000. Ralph W. Peckham, bus rep; Lenius S. Jorgensen, local pres; Don Robinson, rec sec.

**Musicians Union, Local 47, American Federation of Musicians (AFM)** (AFL-CIO)—817 N. Vine St., Hollywood 38. Hollywood 3-2161. John Tranchitella, pres; Max Herman, vp; Don Morris, sec; Boh Manners, treas; Ward Archer, tv-radio rep; Bob Kimic, recording rep.

**National Assn. of Broadcast Employees & Technicians (NABET)** (AFL-CIO-CIO)—International Office, 80 E. Jackson Blvd., Chicago 4. 922-2462. George W. Smith, international president; Arthur Hiorth, international sec-treas; Mary Ellen Trottnor, Reg. 4 director.

Buffalo: 120 Delaware Ave. TL 6-6026. Edward Lynch, Reg. 2 director; Dorr Wilson, rep.

New York: 48 W. 48th St. Plaza 7-3065. Clifford Gersuch, regional dir.; Eleanor Belack, representative.

San Francisco: 335 Hayes St. Underhill 3-6790. Robert Lenihan, representative.

Hollywood: 6223 Selma Ave. Hollywood 4-9311. Syd Rose, Reg. 5 director.

Montreal, Quebec: 1410 Stanley St. Victor 2-5487. Giacomo Papa, assistant international sec-treas.

Toronto, Ontario: 433 Jarvis St. 924-7309. T. J. O'Sullivan, net and Reg. 7 director; Orval McGuire, representative.

**National Assn. of Broadcast Unions & Guilds (NABUG)** (Ind.)—820 West End Ave., New York 25. MO 3-7284. Oliver W. Nicoll, national chmn.

**Office Employees International Union Local 174 (OEIU)** (AFL-CIO)—7904 Santa Monica Blvd., Hollywood 46. OL 6-9550. Herman W. Pope, local pres; Max J. Krug, business representative; Geyne Schenk, assistant business representative.

**Publicists Assn. Local 818\*\***—8734 Sunset Blvd., Los Angeles 69, Calif. Olympia 7-1632. Charles Moses, pres; John Campbell, 1st vp; Felix Owens, 2d vp; Dave Davies, treas; Bert Fink, sec; Lou Dyer, Mike Buchanan, Cecil Carle, Max Weinberg, trustees; Lloyd Ritchie, bus mgr.

**Scenic & Title Artists Local 816\*\* (STA)**—7429 Sunset Blvd., Hollywood 46. Hollywood 4-7371. Clayton Thomason, business

representative; Jack C. Beardsley, pres.

**Screen Actors Guild\* (SAG)** (AFL-CIO)—Headquarters: 7750 Sunset Blvd., Hollywood 46. 876-3030. George Chandler, pres; John L. Dales, national executive secretary.

New York 17: 551 5th Ave. Murray Hill 7-4623. Mrs. Florence Marston, regional director; Harold Hoffman, executive secretary.

Chicago: 102 E. Hubbard St. Whitehall 3-1344. Ray Jones, representative.

Detroit: 2340 1st National Bank Bldg. Woodward 3-6063. Irving Kroll, rep.

Florida: 3111 Hibiscus St., Miami Beach, Fla. 443-4593. Melvin Karl, rep.

San Francisco: 436 O'Farrell St., 4th Fl. Prospect 5-3070. Don Tayer, rep.

Boston: 11 Beacon St., Rm. 624. Richmond 2-0208. Robert M. Segal, rep.

**Screen Cartoonists Guild (SCG)**—2700 N. Cahuenga Blvd., Hollywood 28. Hollywood 4-4197. Sherman Thompson, pres; Bob Leventhal, bus agent.

**Screen Extras Guild (SEG)** (AFL-CIO)—723 N. Western Ave., Los Angeles 29. Hollywood 1-9301. Tony Regan, pres; H. O'Neil Shanks, natl exec sec.

**Screen Publicists Guild. (SPG)** Local 818, Hollywood, Calif. Don Boutyette, pres; Don McDonald, 1st vp; Bob King, 2nd vp; Jack Garber, treas; Ann del Valle, sec; Jack Atlas, Mike Buchanan, independent trustees; Lloyd Ritchie, bus rep.

**Script Supervisors Local 871\*\***—7715 Sunset Blvd., Hollywood 46. 876-4433. Thelma Preece, bus rep.

**Set Designers & Model Makers of the Motion Picture Television & Amusement Industry Local 847\*\*** (AFL-CIO)—7715 Sunset Blvd., Hollywood 46. 876-2010. Zeal Fairbanks, bus rep.

**Society of Motion Picture Art Directors. Local 876\*\***—7715 Sunset Blvd., Hollywood 46. Calif. 876-4330. Merrill Pye, pres; John B. Mansbridge, vp; Charles J. Koon, sec; T. O. Holsapple, treas; Leo E. Kutter, administrator; Richard F. Mahn, exec sec.

**Stagehands Local 33\*\*** (AFL-CIO)—2858 W. 8th St., Los Angeles 5. Dunkirk 2-2321. Rex Owen, bus rep.

**Story Analysts Local 854\*\*** (AFL-CIO)—7715 Sunset Blvd., Los Angeles 46. 876-1600. Philip Charlot, pres; Joan Southerden, bus rep.

**Studio Electricians Sound Technicians & Air Conditioning Engineers Local 40 (IBEW)** (AFL-CIO)—1225 N. Highland Ave., Hollywood 38. Hollywood 7-5139. Vincent J. Murphy, bus mgr.

**Unit Production Managers Guild Inc.**—1508 Crossroads-of-the-World, Hollywood 28. Hollywood 7-0684. C. Kenneth DeLand, pres; Edward J. Ralph, executive secretary; Eric Stacey, 1st vp; Thomas Andre, 2d vp; Joseph Behm, treas.

**Writers Guild of America, East Inc. (WGAE)**—22 W. 48th St., New York 36. Plaza 7-3317. Evelyn F. Burkey, exec dir.

**Writers Guild of America, West Inc. (WGA)**—8955 Beverly Blvd., Los Angeles 48. Crestview 4-8601. Michael H. Franklin, exec dir; Nate Monaster, pres; Allen Rivkin, 1st vp & pres screen branch; Christopher Knopf, 2d vp & pres tv-radio branch; Barry Trivers, sec & vp tv-radio branch; John Lee Mann, treas-vp screen branch.

## U. S. Government Agencies of Interest to Broadcasting

(All addresses are Washington 25, D. C., unless otherwise specified.)

### Executive Office of the President

**The White House.** 1600 Pennsylvania Ave., N.W. National 8-1414. Theodore C. Sorenson, special counsel to the President; Pierre E. G. Salinger, news secretary to the President; Andrew T. Hatcher, associate news secretary; McGeorge Bundy, special assistant to the President for security affairs; Carl Kayser, deputy special assistant to the President; Jerome P. Wiesner, special assistant to the President for science and director of the Office of Science and Technology; Richard Reuter, special assistant to the President and Food for Peace Coordinator.

Lawrence F. O'Brien, P. Kenneth O'Donnell, Ralph A. Dungan, Timothy J. Reardon, Arthur Schlesinger Jr., Brooks Hays, special assistants to the President; Mike N. Manatos, Henry Hall Wilson Jr., administrative assistants to the President; Myer Feldman, special counsel to the President; Lee C. White, assistant special counsel to the President; Dr. Janet Tra-

vell, personal physician to the President; William J. Hopkins, executive clerk; Evelyn N. Lincoln, personal secretary to the President; Nancy Tuckerman, social secretary; J. Bernard West, chief usher.

### Senate Committee on Commerce

**Headquarters** Rm. 5202 New Senate Office Bldg. Capitol 4-3121. Ext. 5115. Members: Warren Magnuson (D-Wash.), chairman, John Pastore\* (D-R.I.), Mike Monroney\* (D-Okla.), Strom Thurmond\* (D-S.C.), Frank J. Lausche (D-Ohio), Ralph Yarborough\*† (D-Tex.), Clair Engle (D-Calif.), E. L. Bartlett (D-Alaska), Vance Hartke\* (D-Ind.), Gale W. McGee\*† (D-Wyo.), Philip A. Hart (D-Mich.), Howard W. Cannon (D-Nev.), Norris Cotton\* (R-N.H.), Thruston B. Morton\* (R-Ky.), Hugh Scott\*† (R-Pa.), Winston L. Prouty\* (R-Vt.), J. Glenn Beall (R-Md.).

Edward Jarrett, chief clerk; Gerald B. Grinstein, chief counsel; Jeremiah J. Kenney Jr., minority counsel; Nicholas Zapple, communications counsel.

\*Member of Communications Subcommittee.  
†Member of Watchdog Subcommittee.

### House Interstate & Foreign Commerce Committee

**Headquarters** Rm. 1334 Longworth Bldg. Capitol 4-3121. Ext. 2927. Members: Oren Harris†† (D-Ark.), chairman, John Bell Williams (D-Miss.); Kenneth A. Roberts (D-Ala.), Harley O. Staggers (D-W.Va.), Walter Rogers\*\* (D-Tex.), Samuel N. Friedel (D-Md.), Torbert H. MacDonald (D-Mass.), George M. Rhodes (D-Pa.), John Jarman (D-Okla.), Leo W. O'Brien (D-N.Y.), John E. Moss\*† (D-Calif.), John D. Dingell (D-Mich.), Joe M. Kilgore (D-Tex.), Paul G. Rogers† (D-Fla.), Robert W. Hemphill† (D-S.C.), Dan Rostenkowski (D-Ill.), James C. Healey (D-N.Y.), Horace R. Konegay (D-N.C.),\* W. R. Hull Jr.\* (D-Mo.), Gillis W. Long† (D-La.), Lionel Van Deerlin (D-Calif.).

Also John B. Bennett\*† (R-Mich.), William L. Springert (R-Ill.), Paul F. Schenck (R-Ohio), J. Arthur Younger\*† (R-Calif.), Milton W. Glenn (R-N.J.), Samuel L. Devine (R-Ohio), Ancher Nelsen (R-Minn.), Hastings Keith (R-Mass.), Willard S. Curtin (R-Pa.), Abner W. Sibal (R-Conn.), Glenn Cunningham\* (R-Neb.), James T. Broyhill\* (R-N.C.), Donald G. Brotzman† (R-Colo.).

W. E. Williamson, chief clerk; Lou Berry, minority counsel; Kurt Borchardt, communications counsel, Charles P. Howze Jr., chief counsel, Special Subcommittee on Investigations.

\*Member of Communications & Power Subcommittee.

\*\*Chairman of Communications and Power Subcommittee.

†Member of Special Subcommittee on Investigations.

††Chairman, Special Subcommittee on Investigations.

### U. S. Supreme Court

**Headquarters** 1 First St., N.E. Executive 3-1640. Chief Justice: Earl Warren. Associate Justices: Hugo L. Black, William O. Douglas, Tom C. Clark, John M. Harlan, William J. Brennan, Potter Stewart, Byron R. White, Arthur J. Goldberg, Banning E. Whittington, director public information; John F. Davis, clerk; T. Perry Lippitt, marshal.

### U. S. Court of Appeals for the District of Columbia Circuit

**Headquarters** Third St. and Constitution Ave., N.W. Sterling 3-5700. Chief Judge: David L. Bazelon. Circuit Judges: Wilbur K. Miller, Charles Fahy, George T. Washington. John A. Danaher, Walter N. Bastian, Warren E. Burger, J. Skelly Wright, Carl McGowan. Senior Circuit Judges: Henry W. Edgerton and E. Barrett Prettyman. Nathan J. Paulson, clerk; Joseph N. Weis, marshal.

### Dept. of Agriculture

**Headquarters** 14th & Independence Ave., S.W. Republic 7-4142. Orville L. Freeman, secretary.

Office of Information: Harold R. Lewis, director; Gordon Webb, deputy director; James H. McCormick, assistant director (visual media); Layne R. Beaty, chief, radio and tv; Jack H. Towers, supervisor, radio production; Jules Renaud, tv production specialist.

### Dept. of Commerce

**Headquarters** 14th & Constitution Ave., N.W. Sterling 3-9200. Luther H. Hodges, secretary.

Office of Public Information: James G. Morton, special assistant to secretary for public affairs; Henry Scharer, director, Office of Public Information; Harry Weiss, chief, news section.

## GOVERNMENT AGENCIES

**Census Bureau:** Redwood 5-2000. Richard Scammon, director; A. Ross Eckler, deputy director; Howard C. Grieves, Dr. Conrad Tauber, assistant directors.

**Information Office:** John C. Baker, public information officer; Conrad Shamel, information specialist.

**National Bureau of Standards:** Emerson 2-4040. A. V. Astin, director; W. R. Tilley, chief, Office of Technical Information; Frederick W. Brown, director, Boulder Center Labs (Boulder, Colo.); Dr. C. H. Page, chief, Electricity Div.

**U. S. Weather Bureau:** 965-2400. James M. Beall, public information coordinator; Herbert Lieb, assistant.

### Dept. of Defense

**Headquarters Pentagon Bldg. Liberty 5-6700.** Robert S. McNamara, secretary; Arthur Sylvester, assistant secretary (public affairs); Nils Lennartson, deputy assistant secretary (public affairs); David G. McGiffert, assistant to the secretary for legislative affairs.

**News Services:** Oxford 5-3201. William E. Odum, director; Robert W. Harvey, deputy director (audio-visual); (vacant) deputy director (news); Lt. Col. Robert Spence, USAF, acting chief defense news branch; Cdr. Walter Ellis, USN, chief, armed services news branch.

**Dept. of the Army:** Cyrus R. Vance, Sec- and staff see page E-26.)

**Office of Chief of Information:** ext 55135. Maj. Gen. G. V. Underwood Jr., chief; Brig. Gen. R. L. Shoemaker, deputy chief. Public information: ext 55136. Col. Wendant Sidle, chief; Lt. Col. Gordon Hill, deputy chief. News branch: ext 72351. Lt. Col. Paul C. Rapp, chief; Audio-visual branch: ext 53007. Lt. Col. Thomas B. Clagett, chief; Information Services: ext 54635. Lt. Col. R. W. Boys, chief; Tele Radio branch: ext 57775. Lt. Col. William Ellington, chief; Stanley Field, deputy chief; New York branch: 663 Fifth Ave., New York 22. Murray Hill 8-7572. Col. Robert H. Pell, chief; Los Angeles branch: 6087 Sunset Blvd., Hollywood 2-7215. Col. James G. Chestnutt, chief.

**Dept. of the Air Force:** Eugene Martin Zuckert, secretary.

**Office of Information:** Oxford 7-6061. Maj. Gen. W. K. Martin, director; Col. Charles H. Franks, chief, radio-TV branch, public information div, Oxford 7-7817.

**Dept. of the Navy:** Paul H. Nitze, secretary.

**Office of Navy information:** Oxford 7-7391. Rear Adm. William P. Mack, chief; Capt. James S. Dowdell, deputy chief; media relations division: Capt. Jay Smith (director); head, audio-visual branch, Lt. Cdr. Herbert Hetu.

**Marine Corps:** Lt. Gen. Wallace M. Greene Jr., commandant. Div. of Information: Oxford 4-2958; Col. A. H. Adams, director; Col. Warren Morris, deputy. Media branch: Oxford 4-1492; Lt. Col. T. P. O'Callaghan, head; Maj. H. D. Stewart, press officer.

**Office of Civil Defense:** Stuart L. Pittman, assistant secretary of defense (Civil Defense).

**Office of Public Information:** Oxford 5-9441; Harold H. Kirn, director, audio-visual planning division, Oxford 5-9321; Vincent A. Otto, director, program support division, Oxford 5-6122; Donald E. Thomas, director, editorial programs & analysis division, Oxford 5-9540.

**Dept. of Health, Education & Welfare**  
**Headquarters 330 Independence Ave., S.W. Worth 3-1110.** Anthony J. Celebrezze, secretary; Harold R. Levy, assistant to the secretary for public affairs.

**Office of public information:** Harvey A. Bush, director; Charles M. Rogers, press officer.

**Food & Drug Administration:** Wallace F. Janssen, director, division of public information.

**Office of Education:** Martin Mayes, acting director, office of info; Gertrude G. Broderick, educational media specialist, Worth 3-7780.

**Educational Television Facilities Program:** John W. Bystrom, assistant to the under secretary (educational television); John J. Hurley, deputy asst, Worth 2-3015; Charles Zellers, acting dir, grant program, Office of Education, Worth 2-3351.

**Social Security Administration:** G. Hinckley Porter, info officer; Worth 3-5241.

**Public Health Service:** J. Stewart Hunter, asst to Surgeon Gen for info.

**Office of Vocational Rehabilitation:** W. Oliver Kincannon, chief, division of publications and reports.

**National Institutes of Health:** Bethesda 14, Md. 656-4000, ext. 5787. Cliff Johnson, chief, office of research information.

**Welfare Administration:** Ruth Lauder, info officer.

### Dept. of Justice

**Headquarters: 9th & Pennsylvania Ave., N.W. 737-8200.** Robert F. Kennedy, attorney general; Nicholas deB. Katzenbach, deputy attorney general; Archibald Cox, solicitor general; assistant attorneys general: William H. Orrick Jr. (Antitrust Div.), John W. Douglas (Civil Div.), Burke Marshall (Civil Rights Div.), Louis F. Oberdorfer (Tax Div.), J. Walter Yeagley (Internal Security Div.), Herbert J. Miller (Criminal Div.), Ramsey Clark (Lands Div.), Norbert A. Schlei (Office of Legal Counsel), S. A. Andretta (Administrative Div.), Edwin O. Guthman, director of public information (ext. 2008).

### Dept. of Labor

**Headquarters 14th & Constitution Ave., N.W. Executive 3-2420.** W. Willard Wirtz, secretary.

**Office of information, publications & reports:** John W. Leslie, director.

### Dept. of State

**Headquarters: 2201 C Street, N.W. Republic 7-5600.** Dean Rusk, secretary; George W. Ball, under sec; W. Averell Harriman, under sec for political affairs; William J. Crockett, deputy under sec for administration; G. Griffith Johnson, asst sec for economic affairs; Robert J. Manning, asst sec for public affairs.

**Office of News:** Richard I. Phillips, dir. Telecommunications Division: ext. 5461; C. W. Loeber, chief; Arthur L. Lebel, special asst.

### Dept. of the Treasury

**Headquarters 15th & Pennsylvania Ave., N.W. Executive 3-6400.** C. Douglas Dillon, secretary.

**Information service:** Dixon Donnelley, assistant to secretary for public affairs; Stephen C. Manning Jr., deputy.

**Internal Revenue Service:** Worth 4-4021. Public information division: Joseph S. Rosapepe, dir; Philip L. Rothchild, asst dir; radio-tv section, ext. 4037. Charles M. Lammond, chief.

**U. S. Savings Bonds Division:** Worth 4-2466. William H. Neal, natl dir.

**Advertising & promotion branch:** Worth 4-2553. Edmund J. Linehan, dir; Harold Boyer, adv mgr; Edwin I. Halbert, asst adv mgr (radio & tv); Jacob Mogelevor, prom mgr; Edmund J. Linchan, public info.

**U. S. Secret Service:** Worth 4-5985. Burrill A. Peterson, asst to the chief (info).

**Treasurer of the United States:** Worth 4-2041. Robert W. Reese.

**Comptroller of the Currency:** Worth 4-2434. W. Robert Grubb, pub affairs officer.

**U. S. Coast Guard:** Worth 4-2993. Capt. W. K. Thompson Jr., info officer.

**Bureau of Narcotics:** Worth 4-2226. George H. Gaffney, info officer.

**Bureau of Customs:** Worth 4-2475. Arthur Settel, info officer.

### Advisory Commission on Information, United States

**Headquarters:** 2121 Pennsylvania Ave., N.W. Dudley 3-4910. J. Leonard Reisch, Atlanta, chmn; Sigurd S. Larmann, New York; Clark R. Mollenhoff, Washington; M. S. Novik, New York; John L. Seigenthaler, Nashville; Louis T. Olom, staff dir; Nancy B. Chappelle, exec sec.

### Broadcast Advisory Committee

Roger W. Clipp, vp, WFIL Philadelphia; Donley F. Feddersen, National Educational Television and Radio Center, N. Y.; Raymond F. Guy, best consulting engr, Haworth, N. J.; Ralph N. Harmon, vp engr, Westinghouse Broadcasting Co., N. Y.; Jack W. Harris, vp and gen mgr, KPRC Houston; Frank L. Marx, vp, American Broadcasting Co., N. Y.; William R. McAndrew, vp, NBC News, N. Y.; Howard S. Meighan, pres, Videotape Productions of New York Inc., Los Angeles; Robert Saudek, pres, Robert Saudek Assoc. Inc., N. Y.; Sylvester L. Weaver Jr., pres, Subscription Television Inc., Los Angeles; John F. White, pres, National Educational TV and Radio Center, N. Y.

### Atomic Energy Commission

**Headquarters Washington 25, D. C. (Germantown, Md.), Hazelwood 7-7831.** Glenn T. Seaborg, chairman.

**Division of Public Information:** Duncan C. Clark, director; Philippe G. Jacques, deputy director; Charter Heslep, asst to dir; William E. Hughes, chief, news service branch (ext. 3446).

### Federal Aviation Agency

**Headquarters 1711 New York Ave., N.W. Sterling 3-2100.** Najeeb E. Halaby, administrator; Lt. Gen. Harold W. Grant (USAF), deputy administrator; Robert J. Shank, deputy administrator for development; Alan L. Dean, deputy administrator

for administration; D. D. Thomas, deputy administrator for programs; Lee E. Warren, dir air traffic service.

**Office of Info Services:** Philip M. Swatek, dir; Howard Bingham, chief, news div.

### Federal Communications Commission

**Headquarters New Post Office Bldg., 13th & Pennsylvania Ave., N. W. Executive 3-3620.** (For full listing of commissioners and staff see page E-26).

### Federal Trade Commission

**Headquarters 6th St. & Pennsylvania Ave., N.W. 393-6800.** Members: Paul Rand Dixon, chairman; Sigurd Anderson, Philip Elman, A. Everette MacIntyre, A. Leon Higginbottom Jr.

John N. Wheelock, executive director; Joseph W. Shea, secretary; Joseph E. Sheehy, director, Bureau of Restraint of Trade; Daniel J. Murphy, director, Bureau of Deceptive Practices; Charles A. Sweeney, chief, radio-tv monitoring unit and division policing claims for foods, drugs, cosmetics and devices; Samuel L. Williams, director, Bureau of Field Operations; Willard F. Mueller, director, Bureau of Economics; Chalmers B. Yarley, director, Bureau of Industry Guidance; Henry D. Stringer, director, Bureau of Textiles and Furs; John V. Buffington, assistant to chairman; James M. Henderson, general counsel.

**Office of Public Information:** ext. 335. William F. Jibb, director; Wilbur T. Weaver, assistant to director.

### National Aeronautics & Space Administration

**Headquarters 400 Maryland Ave., S.W. Executive 3-3260.** James E. Webb, administrator; Dr. Hugh L. Dryden, deputy administrator; Robert C. Seamans Jr., associate admin; Julian Scheer, deputy asst admin for Technology Utilization and Policy Planning; Shelby Thompson, dir. office of Educational Programs and Services; Donald M. Swartz, dir, Educational Audio-Visual; Wade St. Clair, Educational Radio Programming; Paul G. Dembling, acting assistant administrator for congressional relations, John A. Johnson, gen counsel.

**Public Information Office:** WO 2-1736. Oakley B. Lloyd Jr., director of public information.

### National Labor Relations Board

**Headquarters 1717 Pennsylvania Ave., N.W. Executive 3-3111.** Members: Frank W. McCulloch, chairman; Boyd Leedom, John H. Fanning, Gerald A. Brown, Howard Jenkins, Arnold Ordman, gen counsel. **Office of public information:** Dupont 2-1094. Thomas W. Miller Jr., director.

### Office of Emergency Planning

**Headquarters Executive Office Bldg., 17th & Pennsylvania Ave., N.W. Executive 3-3300.** Edward A. McDermott, director; Justice M. Chambers, deputy director; Fred Alexander, telecommunications dir; Charles H. Kendall, gen counsel. John M. Patterson, dir, info & press services, ext. 3073; James P. Greenstone, deputy, ext. 3152.

### Securities & Exchange Commission

**Headquarters 425 Second St., N.W. Worth 3-1110.** Members: William L. Cary, chairman, Byron D. Woodside, J. Allen Frear Jr., Manuel F. Cohen and Jack M. Whitney II.

**Office of Secretary and General Information:** Worth 3-5526. Orval L. DuBois, secretary; Edmund H. Worthy, director of corporation finance; Allan F. Conwill, director of corporate regulation; Ralph S. Saul, dir of trading and exchanges; Philip A. Loomis Jr., gen counsel; Leonard Helfstein, dir, office of opinion writing; Arthur Fleischer Jr., exec asst to chmn.

## U. S. Information Agency

**Headquarters: 1776 Pennsylvania Ave., N.W., Washington 25, D. C. Republic 7-8340.** Edward R. Murrow, director; Donald M. Wilson, deputy director; Lowell Bennett, director, Office of Public Information; Henry Loomis, director, Broadcasting Service (Voice of America, see below); Ray Mackland, director, Press Service; George Stevens Jr., director, Motion Picture Service; Gordon Ewing, director, Information Center Service; Sanford Marlowe, director, Office of Private Cooperation; Oren Stephens, director, Research and Reference Service; Alan Carter, director, Television Service; Thomas C. Sorensen, deputy director, Policy and Plans, Office of Policy.

## Communications Satellite Corp.

3029 Klingle Rd., NW, Washington 8, D. C. 244-6000. Leo D. Welch, chmn & chief exec officer; Joseph V. Charyk, pres; Allan Throop, vp & gen counsel; Matthew Gordon, dir info.



Voice of America

**Headquarters:** Health, Education & Welfare Bldg., 4th & Independence Ave., S.W., Washington, D. C. Worth 3-3363. Henry Loomis, director of broadcasting; Arthur Hummel, deputy director of broadcasting; Alex Klieforth, program mgr.; Edgar T. Martin, mgr.; Ab Hamilton, pub info officer.

Voice of America Fact Sheet

The Voice of America, a part of the U. S. Information Agency, submits evidence to the peoples of other nations that the objectives and policies of the United States are in harmony with and will advance their legitimate aspirations for freedom, progress and peace. Equally, the Voice attempts to expose Soviet imperialism and the fraud of international communism, while combating their anti-American propaganda.

Radio is the fastest, most effective day-by-day medium for achieving these objectives; it speaks directly to people abroad, instantaneously surmounting barriers of distance, and illiteracy. It also overcomes local efforts at censorship and control, including "jamming."

Facilities

The Voice has a network of 103 transmitters, of which 43 are in the United States. These latter are short wave stations ranging in power from 50 kw to 500 kw, owned and operated by the USIA. The largest transmitter complex is at Greenville, North Carolina. There, 18 transmitters feed programs received via microwave from the Washington studios to audiences and overseas relay bases abroad over 73 directional antennas. Total power at Greenville is 4,800 kw. Other domestic facilities are at Boundbrook, New Jersey; Bethany, Ohio; Honolulu, Hawaii; and Delano and Dixon, California. At the present, the VOA has a transportable 50 kw medium-wave transmitter in Florida broadcasting Spanish-language programs to Cuba.

Overseas relay stations are at Munich, Thessaloniki, Rhodes, Tangier, the Philippines, Okinawa, England and Ceylon, and include short, medium and long wave transmitters. Three of these are one million watt transmitters, placing them among the world's most powerful.

In addition to its network of fixed transmitters, the Agency's broadcast service has four transportable transmitters. These are all 50 kw, three shortwave and one medium wave. They are designed to be moved quickly to wherever they are needed by land, sea or air. The medium-wave transportable transmitter is on Marathon Key, Florida, broadcasting to Cuba. The three shortwave transportables are in Liberia where they will relay Voice of America programs to African audiences until the Agency's permanent 1.6 megawatt facility, now under construction there, is completed in 1964.

This and other construction planned or now under way by the USIA, both in the United States and overseas, will add 6,710,000 watts in shortwave power to the existing 9,344,500 watts. This expansion will also add 300 kw to the existing 3,600 kw of medium and long wave capability giving a total of 19,954,500 watts making the USIA's radio facilities flexible and competitive.

In West Berlin the USIA operates RIAS (Radio in the American Sector), which broadcasts 21 hours a day in German over medium, short, and long wave, as well as FM.

Approximately 40% of VOA's total program effort is directed to listeners in Communist countries including Cuba. Other transcribed programs, music recordings and script material are furnished by U. S. Information Agency offices throughout the free world for local distribution and broadcast. Other relays and rebroadcasts are made through arrangements with local broadcasters in West Europe, Africa, the Near East, South Asia, the Far East and Latin America. Currently some 3,000 stations overseas are rebroadcasting 14,000 hours of USIA programming weekly.

Program Content

The USIA's directive to its broadcast service states: "The long-range interests of the United States are served by communicating directly with the peoples of the world by radio. To be effective, the Voice of America must win the attention and respect of listeners. These principles will govern VOA broadcasts:

1. "VOA will establish itself as a consistently reliable and authoritative

- source of news. VOA news will be accurate, objective and comprehensive.
2. "VOA will represent America, not any single segment of American society. It will therefore present a balanced and comprehensive projection of significant American thought and institutions.
3. "As an official radio, VOA will present the policies of the United States clearly and effectively. VOA will also present responsible discussion and opinion on these policies."

Implementation of this directive has resulted in approximately half of the broadcast schedule being devoted to news. The other half consists of news analyses, commentaries, press reviews, round-table discussions, documentary programs and special events covering American political, economic, social and cultural topics so as to provide overseas audiences a balanced and accurate concept of the United States and clear information regarding United States policies.

Audiences

The USIA estimates its current world radio audience is in the range of from 17 to 26 million on an average day, and about double that amount for an average week. During times of international crisis, or for such special events as an American space launch, the audience increases considerably.

Voice of America Weekly Language Broadcasts (July 31, 1963)

	Total Hrs.-mins.	Total Hrs.-mins.
<b>Worldwide</b>		7:00
English	183:45	Total Vernacular to South Asia
Music U.S.A.	73:30	21:00
Total Worldwide		Regionalized English to South Asia
English	257:15	10:30
		English audible in area <sup>1</sup>
		45:30
<b>East Europe</b>		<b>Africa</b>
Albanian	10:30	Arabic
Armenian	7:00	French
Bulgarian	12:15	Hindi
Czech-Slovak	10:30	Swahili
Estonian	10:30	7:00
Georgian	7:00	Total Vernacular to Africa <sup>1</sup>
Hungarian	17:30	80:30
Latvian	10:30	Regionalized English to Africa
Lithuanian	10:30	14:00
Polish	14:00	English audible in area <sup>1</sup>
Rumanian	8:45	87:30
Russian	59:30	
To Far Eastern USSR	10:30	<b>Far East</b>
Serbo-Croat	10:30	Burmese
Slovene	3:30	17:30
Ukrainian	7:00	Cambodian
To Far Eastern USSR	3:30	7:00
Total Vernacular to East Europe	199:30	Indonesian
Total Vernacular to Far Eastern USSR	14:00	14:00
Regionalized English to Europe <sup>1</sup>	3:30	Korean <sup>2</sup>
English audible in area	98:00	Lao
		7:00
		Mandarin <sup>3</sup>
		52:30
		Thai
		7:00
		Vietnamese <sup>3</sup>
		14:00
		Total Vernacular to Far East
		133:00
		Regionalized English to Far East <sup>3</sup>
		10:30
		English audible in area <sup>3</sup>
		73:30
<b>Arab-World—Near East</b>		<b>Latin America</b>
Arabic	42:00	Spanish <sup>4</sup>
Turkish	7:00	63:00
Total Vernacular to Arab World—Near East	49:00	Portuguese (Brazil)
English to Near and Middle East	3:30	24:30
English audible in area	89:15	Total Vernacular to Latin America <sup>5</sup>
		87:30
		Regionalized English to Latin America
		8:45
		English audible in area <sup>1</sup>
		22:45
		Grand Total—Voice of America Direct Broadcasts
		796:15

1. Of the 237.15 hours-per-week English programming, the VOA employs specially regionalized shows intended for specific area listeners and additionally beams general content programming to several geographical areas simultaneously.
2. English "To Europe" is intended for listeners on both sides of the Curtain.
3. Broadcasts in these languages are intended for Communist Asia as well as Free Asian listeners.
4. Of the 63:00 hours-per-week Spanish language programming, 14:00 hours are intended specifically for Cuban listeners.
5. 7:00 hours of Russian language programming is also beamed to Cuba.

Voice of America Weekly Hours of Special Transmissions (June 30, 1963)

Regular programs which are primarily intended for local rebroadcast but which are audible to shortwave listeners in the area.

	Total Hrs.-mins.	Near East	Total Hrs.-mins.
<b>Europe</b>			
German	13:30	Greek	3:00
To: RIAS, West Berlin, West Germany, and Austria		<b>Africa</b>	
French	5:15	Multi-language transmission (in English, French, Hausa, Swahili, and other African vernaculars as might be available)	14:00
Italian	:25		
(The following services are provided via commercial cable directly to stations in the country listed: (Belgium [Flemish and French] :08) (Denmark) :05) (Finland) :05) (Netherlands [4 separate stations outlets] :25)		<b>Far East</b>	
		Multi-language transmission (in Far Eastern languages and English)	14:00
		Japanese	8:45
		Total Weekly Special Transmissions	58:55 (:43)

Attorneys in Radio TV Practice

Metropolitan Washington, D. C. Postal Zone numbers in parenthesis.

**Federal Communications Bar Assn.,** 1343 H St., N.W., Washington 5, D. C. Donald C. Beelar, pres; Thomas W. Wilson, 1st vp; Maurice M. Jansky, 2nd vp; Philip Bergson, secy; Herbert M. Schulkind, asst secy; Ernest W. Jennes, treas. Executive committee: officers ex officio and Reed Miller, J. Roger Wollenberg, Fred Walton, Warren Baker, Marcus Cohn and W. Theodore Pierson. Delegate to American Bar Assn: Harold E. Mott. (For attorneys located in cities other than Washington, D.C., see alphabetical list beginning on page E-40.)

**A**  
**Albertson, Fred W.,** Dow, Lohnes, & Albertson, Munsey Bldg. (4). Sterling 3-1000.  
**Anderson, Howard C.,** Chesapeake & Potomac Telephone Cos. 1710 H St., N.W. (6). Exeter 2-5112.  
**Anello, Douglas A.,** NAB, 1771 N St., N.W. (6). Decatur 2-9300.  
**Avery, George,** Weaver & Glassie, 1527 New Hampshire Ave., N.W. (6). 232-4660.

**B**  
**Bader, Michael H.,** Haley, Bader & Potts, 1735 DeSales St., N.W. (6). District 7-2724.  
**Bailey, Clyde S.,** Pennsylvania Bldg. (4). National 8-6512.  
**Baker, Philip M.,** Pennsylvania Bldg. (4). District 7-8881.  
**Baker, Warren E.,** Chadbourne, Parke, Whiteside & Wolf, Shoreham Bldg. (5) Republic 7-8050.  
**Ball, Frederic J.,** Pierson, Ball & Dowd, Ring Bldg. (6). Federal 8-2566.  
**Bankson, John P. Jr.,** Miller & Schroeder, Munsey Bldg. (4). Metropolitan 8-2193.  
**Barker, Robert W.,** Wilkinson, Cragun & Barker, 1616 H St., N.W. (6). National 8-4400.  
**Barnes, John Peter Jr.,** 930 H St., N.W. (1). Metropolitan 7-9900.  
**Barnes, Maurice R.,** Barnes & Nellson, Munsey Bldg. (4). Sterling 3-7670.  
**Baron, Theodore,** Scharfeld, Bechhofer, Baron & Stambler, 1710 H St., N.W. (6). 298-6030.  
**Baskette, Jesse E.,** 1625 K St., N.W. Ster-

# ATTORNEYS

ling 3-0600.  
**Bauer, William E.**, 5411 Forty First St., N.W. (15). Woodley 6-8235.  
**Bechhoefer, Bernhard G.**, Scharfeld, Bechhoefer, Baron & Stambler, 1710 H St., N.W. (6). 198-6030.  
**Bechtel, Gene A.**, Arent, Fox, Kintner, Plotkin & Kahn, 1815 H St., N.W. (6). District 7-8500.  
**Becker, A. Harry**, Pennsylvania Bldg. (4). Executive 3-3003.  
**Beckman, Robert M.**, Koteen & Burt, 1000 Vermont Ave., N.W. (5). Republic 7-5566.  
**Beelar, Donald C.**, Kirkland, Ellis, Hodson, Chaffetz & Masters, World Center Bldg. (6). Sterling 3-3200.  
**Bell, Howard E.**, NAB, 1771 N St., N.W. (6). Decatur 2-9300.  
**Bell, James F.**, Pogue & Neal, 1001 Connecticut Ave., N.W. (6). Executive 3-5333.  
**Bergson, Philip**, Wilner & Bergson, 1342 H St., N.W. (5). Metropolitan 8-6900.  
**Bernton, William F.**, Malley & Bernton, Colorado Bldg. (5). Sterling 3-7371.  
**Bilger, Donald E.**, Smith & Pepper, Perpetual Bldg. (4). Executive 3-7030.  
**Blair, Forbes W.**, Welch, Mott & Morgan, Farragut Bldg. (6). 296-5151.  
**Blooston, Arthur**, Jeremiah Courtney, 908 20th St., N.W. (6). Federal 7-8020.  
**Blum, William Jr.**, Blum, Olson & Oulahan, 1815 H St., N.W. (6). Republic 7-6333.  
**Blume, Jack E.**, Fly, Shuebruk, Blume & Gaguine, 1612 K St., N.W. (6). Metropolitan 8-6190. Also, 30 Rockefeller Plaza, New York. Circle 7-3040.  
**Booth, Robert M. Jr.**, Booth, Tierney & Hennessey, 1735 DeSales St., N.W. (6). Executive 3-2728.  
**Borghesani, William H. Jr.**, Keller & Heckman, 1712 N St., N.W. (6). Sterling 3-9450.  
**Boros, Howard S.**, 711 Fourteenth St., N.W. (5). Executive 3-3561.  
**Brooks, Leon E.**, Assistant General Attorney, CBS Inc., 1735 DeSales St., N.W. (6). 244-5678.  
**Brown Darwin C.**, 1815 H St., N.W. (6). 638-1740.  
**Brown, Russell M.**, Brown, Goodpasture & Block, 1815 H St., N.W. (6). 783-7300.  
**Brown, Thad W. Jr.**, Association for Competitive TV, DeSales Bldg. (6). 638-0210.  
**Brown, Thomas P. III**, Rhyme & Rhyme, 400 Hill Bldg. (6). District 7-1380.  
**Bunn, George**, 3507 Idaho Ave., N.W.  
**Burke, Eugene L.**, 821 15th St., N.W. (5). Sterling 3-3717.  
**Burt, William C.**, Koteen & Burt, 1000 Vermont Ave., N.W. (5). Republic 7-5566.

## C

**Cahill, Robert V.**, NAB, 1771 N St., N.W. (6). Decatur 2-9300.  
**Chase, Seymour M.**, Lyon & Chase, 700 Farragut Bldg. (6). 296-5066.  
**Clagett, John P.**, 301 E. Capitol St. (3). Lincoln 4-8018.  
**Cohen, Harold David**, Pierson, Ball & Dowd, Ring Bldg. (6). Federal 8-2566.  
**Cohen, Lester**, Hogan & Hartson, Colorado Bldg. (5). Sterling 3-1900.  
**Cohen, Stanley E.**, Cohn & Marks, Cafritz Bldg. (6). Sterling 3-5880.  
**Cohen, Wallace M.**, Landis, Cohen, Rubin & Schwartz, 1832 Jefferson Pl., N.W. (6). Federal 8-2020.  
**Cohn, Marcus**, Cohn & Marks, Cafritz Bldg. (6). Sterling 3-5880.  
**Colby, Lauren A.**, 945 Pennsylvania Ave., N.W. District 7-0236.  
**Cole, John P. Jr.**, Smith & Pepper, 1111 E St., N.W. Executive 3-7030.  
**Cole, Marshall**, Wilner & Bergson, 1342 H St., N.W. (5). Metropolitan 8-6900.  
**Coll, Robert W.**, McKenna & Wilkinson, 1735 DeSales St., N.W. (6). National 8-2931.  
**Collins, Linton M.**, Collins, Robb, Porter & Kistler, 1100 Tower Bldg. (5). District 7-2141.  
**Comstock, Paul B.**, NAB, 1771 N St., N.W. (6). Decatur 2-9300.  
**Conn, Robert E.**, Smith & Pepper, 1111 E St., N.W. (4). Executive 3-7030.  
**Connor, J. Parker**, Mullin & Connor, 300 Southern Bldg. (5). Sterling 3-2455.  
**Cooley, Thomas M. II**, Weaver & Glassie, 1527 New Hampshire Ave., N.W. (6). 232-4660. Dean U. of Pittsburgh Law School.  
**Cooper, Grever Collins**, Fisher, Wayland, Duvall & Southmayd, Perpetual Bldg., (4). Republic 7-1450.  
**Corazzini, Robert F.**, Smith & Pepper, 1111 E St., N.W. (4). Executive 3-7030.  
**Cordon, Alfred C. Jr.**, Dow, Lohnes & Albertson, Munsey Bldg. (4). Sterling 3-1000.  
**Cottone, Benedict P.**, Cottone & Fanelli, 1001 Connecticut Ave., N.W. (6). Executive 3-4477.  
**Courtney, Jeremiah**, 908 20th St., N.W. (6). Federal 7-8020.

**Cragun, John W.**, Wilkinson, Cragun & Barker, 1616 H St., N.W. (6). National 8-4400.  
**Crane, Robert D.**, Haley, Bader & Potts, 1735 DeSales St. (6). District 7-2724.  
**Crohn, Max H. Jr.**, Kirkland, Ellis, Hodson, Chaffetz & Masters, World Center Bldg. (6). Sterling 3-3200.  
**Crook, Omar L.**, May, Shannon & Morley, 1700 K St., N.W. (6). 246-4150.  
**Cutler, Charles E.**, Kirkland, Ellis, Hodson, Chaffetz & Masters, World Center Bldg. (6). Sterling 3-3200.  
**Cutler, Lloyd N.**, Wilmer, Cutler & Pickering, Transportation Bldg. (6). 737-7474.  
**Czarra, Edgar F. Jr.**, Covington & Burling, Union Trust Bldg. (5). Republic 7-5900.

## D

**Daly, Harry J.**, Daly & Ehrig, 1026 Pennsylvania Bldg. (4). District 7-0700.  
**Davis, Clarence A.**, 1625 K St., N.W. (6). District 7-1900.  
**Davison, Calvin**, Pogue & Neal, 1001 Connecticut Ave., N.W. (6). Executive 3-5333.  
**Delaney, Frank J.**, 1317 F St., N.W. (4). Sterling 3-1234.  
**Delaney, Paul L.**, 115 N. Fairfax, Alexandria, Va. Overlook 3-4200.  
**Dempsey, William J.**, Dempsey & Koplovitz, Bowen Bldg. (5). Republic 7-6363.  
**Denslow, L. Alton**, Washington Bldg. (5). Republic 7-0727.  
**Dobin, Paul**, Cohn & Marks, Cafritz Bldg. (6). Sterling 3-5880.  
**Doerfer, John C.**, 821 15th St., N.W. (5). Executive 3-1166.  
**Donaldson, Ray S.**, Weaver & Glassie, 1527 New Hampshire Ave., N.W. (6). 232-4660.  
**Dougherty, Thomas J.**, Asst. General Counsel, Metromedia Inc., 5151 Wisconsin Ave., N.W. (16). 244-5151.  
**Doughty, David L.**, NAB, 1771 N St., N.W. (36). Decatur 2-9300.  
**Dowd, Thomas M.**, Pierson, Ball & Dowd, Ring Bldg. Federal 8-2566.  
**Drain, Dale D.**, 1405 G St., N.W. (5). National 8-0200.  
**DuCoeur, Joseph**, Kirkland, Ellis, Hodson, Chaffetz & Masters, World Center Bldg. (6). Sterling 3-3200.  
**Dukes, Charles A. Jr.**, 1010 H St., N.W. (1). Republic 7-2160.  
**Duvall, Charles F.**, Fisher, Wayland, Duvall & Southmayd, Perpetual Bldg. (4). Republic 7-1450.

## E

**Eagan, R. Russell**, Kirkland, Ellis, Hodson, Chaffetz & Masters, World Center Bldg. (6). Sterling 3-3200.  
**Early, William M.**, McKenna & Wilkinson, 1735 DeSales St., N.W. (6). National 8-2931.  
**Eden, Fred J. Jr.**, Munsey Bldg. (4). 783-3878.  
**Egolf, Willard D.**, 6001 Brookside Dr., Chevy Chase 15, Md. Oliver 2-1216.  
**Ehrig, Lenore G.**, Daly & Ehrig, 1026 Pennsylvania Bldg. (4). District 7-0700.  
**Ellicott, John V. L.**, Covington & Burling, Union Trust Bldg. (5). Republic 7-5900.

## F

**Fanelli, Joseph A.**, Cottone & Fanelli, 1001 Connecticut Ave., N.W. (6). Executive 3-4477.  
**Ferrall, Victor E. Jr.**, Koteen & Burt, 1000 Vermont Ave., N.W. (5). Republic 7-5566.  
**Fields, Mark Edwards**, 1032 Washington Bldg. (5). Sterling 3-6811.  
**Fischer, Henry G.**, Fischer & Willis, 1735 DeSales St., N.W. (6). Sterling 3-3660.  
**Fisher, Ben C.**, Fisher, Wayland, Duvall & Southmayd, Perpetual Bldg. (4). Republic 7-1450.  
**Fisher, Thomas G.**, Arnold, Fortas & Porter, 1229 19th St., N.W. (6). Federal 8-3700.  
**Fletcher, Frank U.**, Spearman & Roberson, Munsey Bldg. (4). Metropolitan 8-0023.  
**Fletcher, Thomas W.**, Smith & Pepper, 1111 E St., N.W. (4). Executive 3-7030.  
**Forrest, Herbert E.**, Welch, Mott & Morgan, Farragut Bldg. (6). 296-5151.  
**Fortas, Abe**, Arnold, Fortas & Porter, 1229 19th St., N.W. (6). Federal 8-3700.  
**Foulis, Ronald J.**, American Telephone & Telegraph Co., 1730 K St., N.W. (6). National 4-9900.  
**Freret, Julian P.**, Roberts & McInnis, Continental Bldg. (5). National 8-0032.  
**Frohook, Thomas N.**, McKenna & Wilkinson, 1735 DeSales St. (36). National 8-3902.

## G

**Gaguine, Benito**, Fly, Shuebruk, Blume & Gaguine, 1612 K St., N.W. (6). Metropolitan 8-6190. Also, 30 Rockefeller Plaza, New York. Circle 7-3040.  
**Gaynes, Martin J.**, Cohn & Marks, Cafritz Bldg. (6). Sterling 3-5880.  
**Gillam, Armistad Jr.**, Landis, Cohen & Singman, 1832 Jefferson Pl., N.W. (6). Federal 8-2020.  
**Goldstein, Henry R.**, Spearman & Roberson, Munsey Bldg. (4). Metropolitan 8-0023.

**Gragg, James W. Jr.**, AT&T, 1730 K St., N.W. (36). 624-9900.  
**Granik, Theodore**, Jay B. Cutler Assoc., 1627 K St., N.W. National 8-4600.  
**Greeley, James E.**, Wilner & Bergson, 1342 H St., N.W. (5). Metropolitan 8-6900.  
**Green, Robert N.**, Welch, Mott & Morgan, Farragut Bldg. (6). 296-5151.  
**Green, Robert S.**, Koteen & Burt, 1000 Vermont Ave., N.W. (5). Republic 7-5566.  
**Green, William S.**, Pierson, Ball & Dowd, Ring Bldg. (6). Federal 8-2566.  
**Griffith, Kelley E.**, Kirkland, Ellis, Hodson, Chaffetz & Masters, World Center Bldg. (6). Sterling 3-3200.  
**Groner, Samuel B.**, 1122 19th St., N.W. (6). Federal 8-4100.

## H

**Haggart, Ronald D.**, Munsey Bldg. (4). District 7-1020.  
**Haley, Andrew G.**, Haley, Bader & Potts, 1735 DeSales St., N.W. (6). District 7-2724.  
**Hardison, Donald L.**, Koteen & Burt, 1000 Vermont Ave., N.W. (5). Republic 6-5566.  
**Hardy, Russell Sr.**, Hardy & Hardy, Beacon Bldg. (6). 296-4173.  
**Hardy, Russell Jr.**, Hardy & Hardy, Beacon Bldg. (6). 296-4173.  
**Harris, Abraham J.**, Sher, Oppenheimer & Harris, Woodward Bldg. (5). Republic 7-3028.  
**Harris, Stanley S.**, Hogan & Hartson, Colorado Bldg. (5). Sterling 3-1900.  
**Harrison, Byron E.**, John H. Midlen, Munsey Bldg. (4). Metropolitan 8-6006.  
**Heald, Robert L.**, Spearman & Roberson, Munsey Bldg. (4). Metropolitan 8-0023.  
**Kealey, Joseph F. Jr.**, Chadbourne, Parke, Whiteside & Wolf, Shoreham Bldg. (5). Republic 7-8050.  
**Kealy, Robert W.**, Smith & Pepper, 1111 E St., N.W. (4). Executive 3-7030.  
**Heckman, Jerome H.**, Keller & Heckman, 1712 N St., N.W. (6). Sterling 3-9450.  
**Hedrick, F. Cleveland Jr.**, Hedrick & Lane, 1001 Connecticut Ave., N.W. (6). National 8-5923.  
**Keller, James E.**, Sher, Oppenheimer & Harris, 1026 Woodward Bldg. (5). Republic 7-3028.  
**Hennessey, Joseph F.**, Booth, Tierney & Hennessey, 1735 DeSales St., N.W. (6). Executive 3-2728.  
**Hennessey, Philip J. Jr.**, Steadman, Leonard & Hennessey, 1730 K St., N.W. (6). 333-8000.  
**Hennessey, Philip J. III**, Steadman, Leonard & Hennessey, 1730 K St., N.W. (6). 333-8000.  
**Hird, Frederick S. Jr.**, Klagsbrunn, Hanes & Irwin, Ring Bldg. (6). Federal 8-2100.  
**Hildreth, Richard**, Spearman & Roberson, Munsey Bldg. (4). Metropolitan 8-0023.  
**Hill, Dean George**, 1411 Pennsylvania Ave., N.W. (4). 783-2096.  
**Hilmer, Lucien**, 1730 K St., N.W. (6). Federal 8-5300.  
**Hobbs, Charles A.**, Wilkinson, Cragun & Barker, 1616 H St., N.W. (6). National 8-4400.  
**Hobbs, Claude E. Jr.**, Westinghouse Electric Corp., 1625 K St., N.W. (6). 638-3569.  
**Hodson, Robert E.**, Pierson, Ball & Dowd, Ring Bldg. (6). Federal 8-2566.  
**Holt, Thaddeus G. Jr.**, Covington & Burling, Union Trust Bldg. (5). Republic 7-5900.  
**Holtz, Edgar W.**, Hogan & Hartson, Colorado Bldg. (5). Sterling 3-1900.  
**Hudgens, James A.**, Amran, Hahn & Sundlun, Washington Bldg. (5). Sterling 3-3344.  
**Huntsman, Lawrence Darrow**, Welch, Mott & Morgan, Farragut Bldg. (6). 296-5151.

## I

**Imlay, Carl H.**, American Bldg., (4). Sterling 3-4004.

## J

**Jacob, John B.**, Dow, Lohnes & Albertson, Munsey Bldg. (4). Sterling 3-1000.  
**Jansky, Maurice M.**, Loucks & Jansky, The American Bldg. (4). Sterling 3-4004.  
**Jenness, Ernest W.**, Covington & Burling, Union Trust Bldg. (5). Republic 7-5900.  
**Johnston, Everett D.**, Roberts & McInnis, Continental Bldg. (5). National 8-0032.  
**Jones, Robert F.**, Perpetual Bldg. (4). Metropolitan 8-6632.  
**Jorgensen, Norman E.**, Krieger & Jorgensen, 2011 Eye St., N.W. (6). 337-6313.  
**Joyce, Leonard S.**, Daly & Ehrig, Pennsylvania Bldg. (4). District 7-0700.

## K

**Kearney, William E.**, National Press Bldg. (4). Sterling 3-2977.  
**Keller, Joseph E.**, Dow, Lohnes & Albertson, Munsey Bldg. (4). Sterling 3-1000.  
**Kenehan, Edward F.**, Spearman & Roberson, 1023 Munsey Bldg. (4). Metropolitan 8-0023.  
**Kenkel, John B.**, Miller & Schroeder, Munsey Bldg. (4). Metropolitan 8-2193.



**Kertz, Harold A.**, Kertz & Donovan, Barr Bldg., 910 17th St., N.W. (6). 296-3111.  
**Kessler, Joseph J.**, Fly, Shuebruk, Blume & Gaguine, 1612 K St., N.W. (6). Metropolitan 8-6190.  
**Kistler, H. Donald**, Collins, Robb, Porter & Kistler, Tower Bldg. (5). District 7-2141.  
**Kittner, Joseph M.**, McKenna & Wilkinson, 1735 DeSales St., N.W. (6). National 8-2931.  
**Kittrie, Nicholas N.**, Wilner, Bergson, Scheiner & Lassenco, 1343 H St., N.W. (5). Metropolitan 8-6900.  
**Knauer, Leon T.**, Wilkinson, Cragun & Barker, 1616 H St., N.W. (6). National 8-4400.  
**Kohlhaas Vernon C.**, Pierson, Ball & Dowd, Ring Bldg. (6). Federal 8-2566.  
**Koplovitz, William C.**, Dempsey & Koplovitz, Bowen Bldg. (5). Republic 7-6363.  
**Koteen, Bernard**, Koteen & Burt, 1000 Vermont Ave. (5). Republic 7-5566.  
**Kramer, Milton**, Schoene & Kramer, 1625 K St., N.W. National 8-6926.  
**Kraus, Banler K.**, Koteen & Burt, 1000 Vermont Ave., N.W. (5). Republic 7-5566.

## L

**Lane, John D.**, Hedrick & Lane, 1001 Connecticut Ave., N.W. (6). National 8-5923.  
**Larocca, Raymond G.**, Kirkland, Ellis Hodson, Chaffetz & Masters, World Center Bldg. (6). Sterling 3-3200.  
**Leasure, C. Edward**, 1701 K St., N.W. National 8-7173.  
**Leonard, George Stephen**, Steadman, Leonard & Hennessey, 1730 K St., N.W. (6). 333-8000.  
**Lerman, Arnold M.**, Wilmer, Cutler & Pickering, Transportation Bldg. (6). 737-7474.  
**Lessenco, Gilbert B.**, Wilner & Bergson, 1343 H St., N.W. (5). Metropolitan 8-6900.  
**Lewis, H. H. Walker**, Chesapeake & Potomac Telephone Co., Transportation Bldg. (6). 637-9900.  
**L'Heureux, Robert D.**, National Community Tv Assoc. Inc., 535 Transportation Bldg. (6). District 7-3440.  
**Litvin, Fanny N.**, 2800 Quebec St., N. W. (8). Emerson 2-6614.  
**Lloyd, David H.**, Haley, Bader & Potts, 1735 DeSales St. (6). District 7-2724.  
**Lockwood, Corwin B. Jr.**, Hogan & Hartson, Colorado Bldg. Sterling 3-1900.  
**Loucks, Philip G.**, Loucks & Jansky, The American Bldg. Sterling 3-4004.  
**Lovett, Lee G.**, 734 15th St., N.W. (5). Sterling 3-5168.  
**Luxford, Ansel F.**, Pehle, Mann, Riemer & Luxford, 1210 18th St., N.W. (6). Federal 8-0191.  
**Lyon, Richard K.**, Lyon & Chase, 700 Farragut Bldg. (6). 296-5066.

## M

**Mallyck, E. Theodore**, Mallyck & Bernton, Colorado Bldg. (5). Sterling 3-7371.  
**Malone, William**, Covington & Burling, Union Trust Bldg. (5). Republic 7-5900.  
**Manwell, John F.**, Kirkland, Ellis, Hodson, Chaffetz & Masters, World Center Bldg. (6). Sterling 3-3200.  
**Marks, Leonard E.**, Cohn & Marks, Cafritz Bldg. (6). Sterling 3-5880.  
**Marmet, Robert A.**, Marmet & Schneider, 1820 Jefferson Pl., N.W. (6). Federal 8-3464.  
**Marsh, Richard S. T.**, Ross, Marsh & Foster, 725 15th St., N.W. (5). National 8-2623.  
**Matthews, John D.**, Dow, Lohnes & Albertson, Munsey Bldg. (4). Sterling 3-1000.  
**May, Robert E.**, May, Shannon & Morley, 1700 K St., N.W. (6). Republic 7-4123.  
**McCabe, Aloysius E.**, Kirkland, Ellis, Hodson, Chaffetz & Masters, World Center Bldg. (6). Sterling 3-3200.  
**McDonnell, W. Barrett**, 430 Washington Bldg. (5). National 8-2880.  
**McDonough, Francis K.**, Dow, Lohnes & Albertson, Munsey Bldg. (4). Sterling 3-1000.  
**McGranaghan, Jerome F.**, NAB, 1771 N St., N.W. (6). Decatur 2-9300.  
**McGrath, J. Howard**, 1000 Connecticut Ave. (6). Sterling 3-4636.  
**McInnis, Charles E.**, Roberts & McInnis, 1012 14th St., N.W. (5). National 8-0032.  
**McKenna, Edward E.**, 1650 Harvard St., N.W. Dupont 7-4942.  
**McKenna, James A. Jr.**, McKenna & Wilkinson, 1735 DeSales St., N.W. (6). National 8-2931.  
**McKerns, Charles J.**, Dow, Lohnes & Albertson, Munsey Bldg. (4). Sterling 3-1000.  
**McLaughlin, Francis X.**, Albee Bldg. (5). District 7-5674.  
**Meenan, Charles H.**, Keller & Heckman, 1712 N St., N.W. (6). Sterling 3-9450.  
**Middle, John H.**, Munsey Bldg. (4). Metropolitan 8-6006.  
**Miller, Neville**, Miller & Schroeder, Munsey Bldg. (4). Metropolitan 8-2193.  
**Miller, Reed**, Arnold, Fortas & Porter,

1229 19th St., N.W. (6). Federal 8-3700.  
**Miller, Samuel**, Washington Bldg. (5). Sterling 3-6811.  
**Miller, William E.**, Shoreham Bldg. (5). National 8-8282.  
**Mode, Douglas G.**, 824 Connecticut Ave., N.W. (6). Sterling 3-5646.  
**Molnar, Lorie M.**, Molnar & Gammon, Edmonds Bldg. (5). 783-6822.  
**Monderer, Howard**, NBC, 1725 K St., N.W. (6). Emerson 2-4000.  
**Morgan, Edward F.**, Welch, Mott & Morgan, Farragut Bldg. (6). 296-5151.  
**Mott, Harold E.**, Welch, Mott & Morgan, Farragut Bldg. (6). 296-5151.  
**Mullin, Eugene F. Jr.**, Mullin & Connor, 300 Southern Bldg. (5). Sterling 3-2455.  
**Muntzing, L. Manning**, Chesapeake & Potomac Telephone Co., Transportation Bldg. (6). 637-9900.  
**Murphy, Joseph Dinsmore**, Steadman, Leonard & Hennessey, 1730 K St., N.W. (6). 333-8000.  
**Myse, Daryl A.**, 1411 Pennsylvania Ave., N.W. (4). Republic 7-7040.

## N

**Naftalin, Alan Y.**, Koteen & Burt, 1000 Vermont Ave., N.W. (5). Republic 7-5566.  
**Neustadt, Stanley S.**, Cohn & Marks, Cafritz Bldg. Sterling 3-5880.

## O

**O'Bryan, Paul A.**, Dow, Lohnes & Albertson, Munsey Bldg. (4). Sterling 3-1000.  
**O'Callaghan, Robert D.**, 1616 Sixteenth St., N.W. (9). 462-1016.  
**Ockershausen, Harry J.**, Dempsey & Koplovitz, Bowen Bldg. (5). Republic 7-6363.  
**O'Connell, Quinn**, Weaver & Glassie, 1527 New Hampshire Ave., N.W. (6). 232-4660.  
**O'Hara, Joseph P.**, 1411 K St., N.W. Executive 3-2333.  
**O'Hare, Richard C.**, Investment Bldg. (5). Republic 7-3525.  
**Olverson, John B.**, General Counsel, Electronic Industries Assn., 1721 DeSales St., N.W. (6). National 8-3902.  
**O'Neill, Edward S.**, Welch, Mott & Morgan, Farragut Bldg. (6). 296-5151.  
**Oppenheimer, Monroe**, Sher, Oppenheimer & Harris, Woodward Bldg. (5). Republic 7-3028.

## P

**Panzer, Irving R. M.**, 1735 DeSales St., N.W. (6). Sterling 3-3660.  
**Parkinson, Kenneth Wells**, Collins, Robb, Porter & Kistler, Tower Bldg. (5). District 7-2141.  
**Patrick, Duke M.**, Hogan & Hartson, Colorado Bldg. (5). Sterling 3-1900.  
**Paul, Joseph M. Jr.**, Chadbourne, Parke, Whiteside & Wolff, Shoreham Bldg. (5). Republic 7-8050.  
**Paul, Ray E.**, Prince & Paul, Bowen Bldg. (5). Republic 7-8154.  
**Pepper, Vincent A.**, Smith & Pepper, 1111 E St., N.W. (4). Executive 3-7030.  
**Perkins, Roy F. Jr.**, Cohn & Marks, Cafritz Bldg. (6). Sterling 3-5880.  
**Pierson, W. Theodore**, Pierson, Ball & Dowd, Ring Bldg. (6). Federal 8-2566.  
**Plotkin, Harry M.**, Arent, Fox, Kintner Plotkin & Kahn, 1815 H St., N.W. (6). District 7-8500.  
**Pogue, L. Welch**, Pogue & Neal, 1001 Connecticut Ave., N.W. (6). Executive 3-5333.  
**Pollak, Stephen J.**, Covington & Burling, Union Trust Bldg. (5). Republic 7-5900.  
**Porter, Paul A.**, Arnold, Fortas & Porter, 1229 19th St., N.W. (6). Federal 8-3700.  
**Porter, William A.**, Collins, Robb, Porter & Kistler, Tower Bldg. (5). District 7-2141.  
**Potts, William J. Jr.**, Haley, Bader & Potts, 1735 DeSales St., N.W. (6). District 7-2724.  
**Prather, Alfred V. J.**, Covington & Burling, Union Trust Bldg. (5). Republic 7-5900.  
**Prince, D. F.**, Prince & Paul, Bowen Bldg. (5). Republic 7-8154.  
**Putdres, Keith E.**, Smith & Pepper, 1111 E St., N.W. (4). Executive 3-7030.

## Q

**Quenstedt, Warren**, 1319 Park Terrace Dr., Alexandria, Va.

## R

**Rafter, John A.**, Dow, Lohnes & Albertson, Munsey Bldg. (4). Sterling 3-1000.  
**Ralsch, Leonard E.**, 901 Waterford Rd., Stratford Landing, Alexandria, Va. South 5-3991.  
**Rauh, Joseph L. Jr.**, Rauh & Sillard, 1625 K St., N.W. (6). Republic 7-7795.  
**Rea, Bryce Jr.**, Watkins & Rea, Munsey Bldg. (4). District 7-3551.  
**Redmond, Daniel M.**, Dow, Lohnes & Albertson, Munsey Bldg. (4). Sterling 3-1000.  
**Resnick, Leo**, Occidental Bldg. (4). National 8-9320.  
**Rhyme, Erice W.**, Rhyme & Rhyme, Hill Bldg. (6). District 7-1380.  
**Rhyme, Charles S.**, Rhyme & Rhyme, Hill Bldg. (6). District 7-1380.

**Rhys, S. White Jr.**, Mullin & Connor, 300 Southern Bldg. (5). Sterling 3-2455.  
**Richey, Charles E.**, 1001 16th St., N.W. (5). National 8-3468.  
**Rigby, Scott G.**, Mayer & Rigby, Wyatt Bldg. (5). Metropolitan 8-3662.  
**Robb, Roger**, Collins, Robb, Porter & Kistler, Tower Bldg. (5). District 7-2141.  
**Robbins, Charles E.**, 983 National Press Bldg. (4). District 7-1200.  
**Roberts, William A.**, Roberts & McInnis, Continental Bldg. (6). National 8-0032.  
**Rollo, Reed T.**, Kirkland, Ellis, Hodson, Chaffetz & Masters, World Center Bldg. (6). Sterling 3-3200.  
**Rosenberg, Marvin**, Spearman & Roberson, Munsey Bldg. (4). Metropolitan 8-0023.  
**Rosenfield, Harry M.**, 1735 DeSales St., N.W. (6). Executive 3-0250.  
**Ross, Bradford**, Ross, Marsh & Foster, 735 15th St., N.W. (5). National 8-2623.  
**Ross, William W.**, 1120 Connecticut Ave., N.W. (4). Federal 8-6131.  
**Rowell, Russell**, Spearman & Roberson, Munsey Bldg. (4). Metropolitan 8-0023.  
**Russell, Percy E.**, Kirkland, Ellis, Hodson, Chaffetz & Masters, World Center Bldg. (6). Sterling 3-3200.

## S

**Savage William H.**, Weaver & Glassie, 1527 New Hampshire Ave., N.W. (6). 232-4660.  
**Scharfeld, Arthur W.**, Scharfeld, Bechhoefer, Baron & Stambler, 1710 H St., N.W. (6). 298-6030.  
**Schattensfeld, Thomas**, Arent, Fox, Kintner, Plotkin & Kahn, 1815 H St., N.W. (6). District 7-8500.  
**Scheiner, Arthur**, Wilner & Bergson, 1343 H St., N.W. (5). Metropolitan 8-6900.  
**Schellenberg, Howard J. Jr.**, Steadman, Leonard & Hennessey, 1730 K St., N.W. (6). 333-8000.  
**Schneider, Edwin E.**, Marmet & Schneider, 1820 Jefferson Pl., N.W. (6). Federal 8-3464.  
**Schroeder, Arthur E.**, Miller & Schroeder, Munsey Bldg. (4). Metropolitan 8-2193.  
**Schulkind, Herbert M.**, Fly, Shuebruk, Blume & Gaguine, 1612 K St., N.W. (6). Metropolitan 8-6190.  
**Schwartz, Louis**, Krieger & Jorgensen, 2011 Eye St., N.W. (6). Phone: 337-6312.  
**Sclawy, Leon L.**, Barr Bldg. Republic 7-1464.  
**Seaks, Robert G.**, Wheeler & Wheeler, Southern Bldg. (5). District 7-7117.  
**Segal, Paul M.**, 4000 Massachusetts Ave., N.W. (16). Woodley 6-2750.  
**Sells Harry G.**, Dow, Lohnes & Albertson, Munsey Bldg. (4). Sterling 3-1000.  
**Shack, Thomas G. Jr.**, Smith & Pepper, 1111 E St., N.W. (4). Executive 3-7030.  
**Shannon, Charles V.**, 1700 K St., N.W. Republic 7-4123.  
**Shapiro, George H.**, Arent, Fox, Kintner, Plotkin & Kahn, 1815 H St., N.W. (6). District 7-8500.  
**Shibley, Carl L.**, National Press Bldg. (4). Sterling 3-1648.  
**Siciliano, Rocco C.**, Wilkinson, Cragun & Barker, 1616 H St., N.W. (6). National 8-4400.  
**Simmons, Roy**, Warner Bldg. (4). Metropolitan 8-1748.  
**Sims, William P. Jr.**, Dow, Lohnes & Albertson, Munsey Bldg. (4). Sterling 3-1000.  
**Slaughter, Harrison T.**, Pierson, Ball & Dowd, Ring Bldg. (6). Republic 8-2566.  
**Smith, Donald E.**, John H. Midlen, Munsey Bldg. (4). Metropolitan 8-6006.  
**Smith, E. Stratford**, Smith & Pepper, 1111 E St., N.W. (4). Executive 3-7030.  
**Smith, John G.**, Wilner & Bergson, 1343 H St., N.W. (5). Metropolitan 8-6900.  
**Smith, Quayle B.**, Pierson, Ball & Dowd, Ring Bldg. (6). Federal 8-2566.  
**Southmayd, John F.**, Fisher, Wayland, Duvall & Southmayd, Perpetual Bldg. (4). Republic 7-1450.  
**Springer, James**, Covington & Burling, Union Trust Bldg. (5). Republic 7-5900.  
**Stambler, Arthur**, Scharfeld, Bechhoefer, Baron & Stambler, 1710 H St., N.W. (6). 298-6030.  
**Stanley, Earl E.**, Dow, Lohnes & Albertson, Munsey Bldg. (4). Sterling 3-1000.  
**Steadman, Charles W.**, Steadman, Leonard & Hennessey, 1730 K St., N.W. (6). 333-8000.  
**Stegemann, Edward J.**, Welch, Mott & Morgan, Farragut Bldg. (6). 296-5151.  
**Stein, Abe L.**, Warner Bldg. (4). Republic 7-7944.  
**Stern, Samuel A.**, Wilmer, Cutler & Pickering, Transportation Bldg. (6). 737-7474.  
**Stevens, David S.**, McKenna & Wilkinson, 1735 DeSales St., N.W. (6). National 8-2931.  
**Stirling, E. Tillman**, Welch, Mott & Morgan, Farragut Bldg. (6). 296-5151.  
**Stollenwerck, Frank**, National Press Bldg. (4). National 8-7846.  
**Stout, Clair L.**, Dow, Lohnes & Albertson,

## ATTORNEYS

Munsey Bldg. (4). Sterling 3-1000.  
**Stuart, Harold C.**, Stuart & Meredith, 910 17th St., N.W. (6). Metropolitan 8-3477. Also 1218 Atlas Life Bldg., Tulsa, Okla. Luther 2-0148.  
**Sutton, George O.**, National Press Bldg. (4). National 8-7949.  
**Swezey, Robert D.**, 3217 Volta Pl., N.W. 333-3439.

**T**  
**Thomson, William**, Munter, Adams, Thomson & Bastian, National Press Bldg. (4) National 8-0055.  
**Tiernan, Robert R.**, Keller & Heckman, 1712 N St., N.W. (6). Sterling 3-9450.  
**Tierney, John L.**, Booth, Tierney & Hennessey, 1735 DeSales St., N.W. (6). Executive 3-2728.  
**Timberg, Sigmund**, 815 15th St., N.W., Executive 3-1074.  
**Tumulty, Joseph P. Jr.**, 1317 F St., N.W. National 8-2121.  
**Tyler, Lyon L. Jr.**, Tyler & Stetter, Investment Bldg., 1511 K St., N.W. (5). Republic 7-3825.  
**Tyson, William S.**, 821 15th St., N.W. (5). National 8-1403.

**U**  
**Ulman, Lewis H. Jr.**, Chesapeake & Potomac Telephone Co., Transportation Bldg. (6). 637-9900.

**V**  
**Verrill, Charles O. Jr.**, Weaver & Glassie, 1527 New Hampshire Ave., N.W. (6). 232-4660.

**W**  
**Wall, Thomas H.**, Dow, Lohnes & Albertson, Munsey Bldg. (4). Sterling 3-1000.  
**Walton, Frederick H. Jr.**, Dempsey & Kopolivitz, Bowen Bldg. (5). Republic 7-6363.  
**Washburn, Alan V.**, Haley, Bader & Potts, 1735 DeSales St. (6). District 7-2724.  
**Waslewski, Vincent T.**, NAB, 1771 N St., N.W. (6). Decatur 2-9300.  
**Wayland, Charles V.**, Fisher, Wayland, Duvall & Southmayd, Perpetual Bldg. (4). Republic 7-1450.

**Weaver, Henry B. Jr.**, Weaver & Glassie, 1527 New Hampshire Ave., N.W. (6). 232-4660.  
**Welch, Francis X.**, 425 13th St., N.W. (4). National 8-3080.  
**Welch, Vincent B.**, Welch, Mott & Morgan, Farragut Bldg. (6). 296-5151.  
**Werner, Jack**, Wyatt Bldg. (5). Republic 7-5102.

**Wheeler, Burton K.**, Wheeler & Wheeler, Southern Bldg. (5). District 7-7117.  
**Wheeler, Edward K.**, Wheeler & Wheeler, Southern Bldg. (5). District 7-7117.  
**Wilkinson, Ernest L.**, Wilkinson, Cragun & Barker, 1616 H St., N.W. (6). National 8-4400.  
**Wilkinson, Glen A.**, Wilkinson, Cragun & Barker, 1616 H St., N.W. (6). National 8-4400.  
**Wilkinson, Vernon L.**, McKenna & Wilkinson, 1735 DeSales St., N.W. (6). National 8-2931.

**Willis, John W.**, Fischer & Willis, 1735 DeSales St., N.W. (6). Sterling 3-3660.  
**Wilner, Morton H.**, Wilner & Bergson, 1343 H St., N.W. (5). Metropolitan 8-6900.  
**Wilson, James E.**, Wilson, Woods & Villalon, Perpetual Bldg. (4). National 8-2530.  
**Wilson, Ronald J.**, Kirkland, Ellis, Hodgson, Chaffetz & Masters, World Center Bldg. (6). Sterling 3-3200.  
**Wilson, Thomas W.**, Dow, Lohnes & Albertson, Munsey Bldg. (4). Sterling 3-1000.  
**Wollenberg, J. Roger**, Wilmer, Cutler & Pickering, Transportation Bldg. (6). 737-7474.  
**Woods, Robert A.**, Krieger & Jorgensen, 2011 Eye St., N.W. (6). Phone: 337-6313.  
**Woods, Warren**, Wilson, Woods & Villalon, Perpetual Bldg. (4). National 8-2530.  
**Wray, George**, Rhyne & Rhyne, Hill Bldg. (6). District 7-1380.

**Z**  
**Zwicky, Warren C.**, Storer Broadcasting Co., 1735 DeSales St., N.W. (6). Metropolitan 8-6550.

### CITIES OTHER THAN WASHINGTON:

**A**  
**Afleck, Gordon Burt**, 40 E. South Temple St., Salt Lake City, Utah.  
**Alexius, Horace E.**, 308 E. Gibson St., Covington, La.  
**Armstrong, Frederic G.**, 705 Olive St., St. Louis 1, Mo.  
**Ashby, A. L.**, 7 Cathy Pl., Menlo Park, Calif.  
**Ashley, George E.**, American Tele & Tele Co., 32 Avenue of the Americas, New York 13.

**B**  
**Babler, Wayne E.**, Southwestern Bell Tel. Co., 1010 Pine St., St. Louis 1, Mo.  
**Bahakel, Izas**, 729 N. 21st St., Birmingham 3, Ala.

**Baker, Raymond B.**, General Electric Co., Lynchburg, Va.  
**Baldwin, James W.**, R.R. 1, Box 143, Colonial Beach, Va.  
**Ballingier, J. Kenneth**, Center Bldg., Tallahassee, Fla. 222-3026.  
**Barrick, William E.**, Barrick & Jackson, 228 So. Main St., Rockford, Ill.  
**Bartell, Lee B.**, 205 E. 42nd St., New York 17. Lexington 2-3050.  
**Bechtold, Frederick W.**, NBC, 30 Rockefeller Plaza, N. Y. (20). Circle 7-8300.  
**Becker, George**, 4 East 43rd St., New York 17. N.Y.  
**Becker, Mortimer**, 518 Fifth Ave., New York 36, N.Y.

**Belaval, Edgar S.**, Box 1902, San Juan, P.R.  
**Bellon, Joseph P.**, CBS News, 485 Madison Ave., New York 22, N.Y.  
**Benson, Harvey S.**, Benson, Whitely, McLennan & Burns, Public Service Bldg., Portland 4, Ore. 286-3876.  
**Bergreen, Morris H.**, 660 Madison Ave., New York 21, N. Y.  
**Berk, S. Bernard**, 853 Copley Rd., Akron 20, Ohio.

**Berkman, Jack N.**, Berkman, Anglin & McCann, Sinclair Bldg., Steubenville, Ohio. Atlantic 2-9766.  
**Blackwell, T. J.**, Blackwell, Walker & Gray, First Federal Bldg., Miami 32, Fla.  
**Bluestein, Arthur S.**, 33 N. LaSalle St., Chicago 2.  
**Boros, Jerome S.**, Fly, Shuebruk, Blume & Gaguine, 30 Rockefeller Plaza, New York 20. Circle 7-3040.

**Brauner, Julius F.**, CBS, 485 Madison Ave., New York 22. Plaza 1-2345.  
**Brenner Joseph**, 321 S. Beverly Dr., Beverly Hills, Calif. Bradshaw 2-8125.  
**Bretherton, Thomas S.**, 604 Jackson, Toledo, Ohio.  
**Bronson, William H.**, Beck Bldg., Shreveport, La.  
**Brooks, Robert D.**, 466 Lexington Ave., New York 17.

**Brophy, Theodore F.**, General Telephone & Electronics Corp., 730 Third Ave., New York 17, N.Y.  
**Brown, James Harvey**, 6223 Selma Ave., Hollywood 28. Hollywood 4-4118.  
**Bucher, H. I.**, Independent Television Corp., 555 Madison Ave., New York, N. Y. Plaza 5-2100.  
**Buckmaster, Robert**, First National Bldg., Waterloo, Iowa.

**Buder, A. Matthew**, 703 Mott Foundation Bldg., Flint 2, Mich.  
**Bulkeley, Lewis E.**, 105 S. LaSalle St., Chicago, Ill.  
**Bullivant, Rupert E.**, Pacific Bldg., Portland, Ore.  
**Burke, Eyle G.**, Indiana Bell Telephone Co., 240 N. Meridian St., Indianapolis 9, Ind. Meridian 0-2481.  
**Burstein, Herbert, Zelby & Burstein**, 160 Broadway, New York 6. Rector 2-0955.

**C**  
**Cahill, John T.**, Cahill, Gordon, Reindel & Ohl, 80 Pine St., New York (5). Whitehall 4-7400.  
**Callister, Reed E.**, 650 S. Spring St., Los Angeles, Calif.  
**Carrigan, Joe E.**, Radio Station KWFT Kemp Hotel, Wichita Falls, Tex.  
**Chopnick, Max, Conner & Chopnick**, 9 E. 46th St., New York. Oxford 7-8130.  
**Church, Abiah A.**, Storer Broadcasting Co., 1177 Kane Concourse, Miami Beach 54, Fla. UN 6-0211.  
**Cleary, James E.**, Bell, Moring, Richardson & Cleary, 200 Terry-Hutchens Bldg., Huntsville, Ala.

**Clinton, John Hart**, Morrison, Foerster, Holloway, Clinton & Clark, Crocker Bldg., San Francisco.  
**Cohen, Harold J.**, American Telephone & Telegraph Co., 195 Broadway, New York 7.  
**Cohen, Paul P.**, Cohen, Swados, Wright, Hanifin & Bradford, 256 Third St., Niagara Falls, N. Y.  
**Coleman, James J.**, National Bank of Commerce Bldg., New Orleans, La.  
**Colin, Ralph F.**, Rosenman Colin Kaye Petschek & Freund, 575 Madison Ave., New York 22. Murray Hill 8-7800.

**D**  
**Danuet, Emanuel**, 3 E. 54th St., New York 22, N. Y.  
**Davis, Hal C.**, National Bank of Topeka Bldg., Topeka, Kan. CE 2-7207.  
**Davis, John Morgan**, Davis, Bellis & Kolsby, 1420 Walnut St., Philadelphia 2, Pa. Pennypacker 5-8800.  
**Davis, Philip E.**, 1 North LaSalle St., Chicago 2. FR 2-6050.  
**Day, Frank E.**, Reiter, Day, Anderson & Wall, Wilcox Bldg., Portland 4, Ore.  
**Deinard, Benedict S.**, Leonard, Street & Deinard, Farmer & Mechanics Savings Bank Bldg., Minneapolis 2, Minn. 333-1346.  
**Denechaud, Charles I. Jr.**, Denechaud & Denechaud, 1412 Pere Marquette Bldg.,

New Orleans 12, La. Jackson 5-1344.  
**De Rose, Francis B.**, 357 S. High St., Globe, Ariz.  
**Derounian, Steven B.**, 1517 Franklin Ave., Mineola, N. Y.  
**Douglass, Paul F.**, 1300 Old Gulph Rd., Rosemont, Pa. Lawrence 5-0207.  
**Dresner, Alfred**, Ra-Tel Broadcasters Inc. and WBNR Inc., 66 Court St., Brooklyn 1, N.Y. Triangle 5-1234.  
**Dreyer, Robert A.**, vp, sec'y and general counsel, Metromedia Inc., 205 E. 67th St., New York 21. Lehigh 5-1000.  
**Dunbar, Frank C. Jr.**, 50 W. Gay St., Columbus 15, Ohio.  
**Dwyer, Albert H.**, CBS Inc., 485 Madison Ave., New York 22, N.Y.

**E**  
**Eggmann, Horace J. Jr.**, 400 First Federal Bldg., East St. Louis, Ill. Upton 3-0200.  
**Einhorn, Samuel L.**, 12 S. 12th St., Philadelphia.  
**Eiber, George A.**, 4030 Radford Ave., N. Hollywood, Calif.  
**Elder, Omar Franklin Jr.**, ABC, 7 W. 66th St., New York. Susquehanna 7-5000.  
**Emery, Walter E.**, 437 Rosewood Ave., East Lansing, Mich. Edgewood 2-3664.  
**Ernst, Morris L.**, Greenbaum, Wolff & Ernst, 285 Madison Ave., New York 17. Murray Hill 5-1582.

**Ervin, Thomas E.**, Vice President & General Attorney, NBC, 30 Rockefeller Plaza, New York 20. Circle 7-8300.  
**Estes, Robert M.**, General Electric Co., 2204 Glenview Ave., Louisville 7, Ky. Twinbrook 5-8086.  
**Etkin, George**, Metromedia Inc., 205 E. 67th St., New York 21. Lehigh 5-1000.  
**Evans, Robert V.**, CBS Television, 485 Madison Ave., New York 22, N.Y.  
**Ewing, Samuel E.**, Staff vp & General Attorney, Manufacturing & Service Div., RCA, Front & Cooper Sts., Camden 2, N.J. Woodlawn 3-8000, ext. PC-5696.

**F**  
**Farlie, William N. Jr.**, Westinghouse Electric Corp., 200 Park Ave., New York 17.  
**Farley, Thomas T.**, Bon Durant Bldg., Pueblo, Colo.  
**Fawcett, Joseph E.**, Union Commerce Bldg., Cleveland 14, Ohio.  
**Fay, William L.**, 333 W. State St., Jacksonville, Ill.  
**Feen, A. Fearley**, 119 S. Winooski Ave., Burlington, Vt.  
**Fine, Joseph J.**, Hurt Bldg., Atlanta 3, Ga.  
**Finkelstein, Herman**, General Counsel, ASCAP, 575 Madison Ave., New York 22.  
**Fisher, Thomas K.**, CBS, 485 Madison Ave., New York. Plaza 1-2345.  
**Fletcher, Stephen H.**, American Telephone & Telegraph Co., 195 Broadway, New York 7, Exeter 3-3721.

**Fly, James Lawrence**, Fly, Shuebruk, Blume & Gaguine, 30 Rockefeller Plaza, New York 20. Circle 7-3040.  
**Ford, Clarke W.**, 1011 E. 4th St., Tulsa, Okla.  
**Fordham, Laurence S.**, Foley, Hoag & Elliot, 10 Post Office Sq., Boston 9.  
**Forsting, Richard A.**, CBS Inc., 485 Madison Ave., New York 22. Plaza 1-2345.  
**Fowler, Cory**, First Federal Bldg., Tampa, Fla. 229-7111.  
**Friedell, Gerald H.**, Moses, Friedell, Share & Solomon, 300 Builders Exchange, Minneapolis 2, Minn. Federal 6-9655.

**G**  
**Gaylord, Robert B. Jr.**, Gaylord & Gaylord, 79 Post St., San Francisco.  
**George, Arthur T.**, 140 New Montgomery St., San Francisco.  
**George Carl E.**, WGAR, Hotel Statler Hilton, Cleveland, Ohio. Prospect 1-0200  
**Gibbons, John F.**, ITT, 320 Park Ave., New York 22.  
**Goldfarb, Elisha**, Regan Goldfarb Powell & Quinn, 230 Park Ave., New York 17. Oregon 9-8181.  
**Goldstein, David I.**, Press Plaza, Asbury Park, N. J.  
**Goldstein, Ira**, Metromedia Inc., c/o TV Station KTTV, Los Angeles.  
**Golub, William W.**, McGoldrick, Dannett, Horowitz & Golub, 3 E. 54th St., New York 22.  
**Goode, John L.**, Federal National Bank Bldg., Shawnee, Okla.  
**Goodwin, Bernard**, 1 East 57th St., New York 22, N.Y.  
**Gould, Lester L.**, P. O. Box 481, Austin, Minn.  
**Grady, James W. Jr.**, AT&T, 32 Ave. of the Americas, New York, N.Y.  
**Green, William D.**, CBS Inc., 485 Madison Ave., New York 22, N.Y.  
**Guider, John W.**, Littleton, N. H. 444-2932.

**H**  
**Hamlyn, John J.**, McClatchey Bcstg. Co., Sacramento 4, Calif.  
**Hannon, William A.**, 21 W. 10th St., Kan.



sas City, Mo.  
**Harrison, Bays M. Jr.**, Mann, Harrison, Mann & Rowe, 1st Federal Bldg., St. Petersburg, Fla.  
**Hartman, John A. Jr.**, ITT 67 Broad St., New York 4.  
**Hartnick, Alan J.**, Metropolitan Broadcasting Corp., 205 East 67th St., New York 21 N.Y.  
**Hawkins, Howard E.**, RCA Communications Inc., 60 Broad St., New York 4.  
**Hearne, John P.**, 15215 Sunset Blvd., Pacific Palisades, Calif.  
**Herman, A. M.**, Suite 203, Ft. Worth Club Bldg., Fort Worth, Tex. Edison 2-1248.  
**Horton, Kenneth J.**, 828 Lake Ave., Lakewood, Fla.  
**Houston, Ray B.**, RCA, Camden 2, N.J.  
**Howard, Benjamin C.**, Miles & Stockbridge, Matheson Bldg., Baltimore 2.  
**Howell, Sidney P. Jr.**, Regan Goldfarb Powell & Quinn, 230 Park Ave., New York 17. Oregon 9-8181.  
**Hubard, William S.**, Shenandoah Life Insurance Co., Roanoke, Va.  
**Hulkower, Bernard**, 466 Lexington Ave., New York, N.Y.  
**Hurt, Wilson**, 1275 Pontiac St., Denver  
**Hutchinson, J. Albert**, Hutchinson & Quattrin, 55 New Montgomery St., San Francisco 5. Exbrook 2-0125.

## I

**Irwin, Ellis C.**, Baronne Bldg., New Orleans, La.

## J

**Jacobs, Carl M.**, Union Central Bldg., Cincinnati.  
**James, W. Ervin**, Hofheinz & James, South Coast Life Bldg., Houston 2, Tex. 228-1541.  
**Jencks, Richard W.**, Alliance of TV Film Producers, 1717 N. Highland Ave., Hollywood 28, Calif.  
**Jones, Charles E.**, Adams, Jones, Robinson & Manka, Colorado-Derby Bldg., Wichita 2, Kansas. AM 2-0404.  
**Jones, Clifford A.**, 230 S. Fifth St., Las Vegas, Nev.

## K

**Kabacoff, Lester E.**, Duplantier & Kabacoff, National Bank of Commerce Bldg., New Orleans 12, La. 529-3456.  
**Kaye, Sydney M.**, Rosenman, Colin, Kaye, Petschek & Freund, 575 Madison Ave., New York 22. Murray Hill 8-7800.  
**Keesing, John M.**, Keesing & Keesing, 136 E. 57th St., New York. Plaza 2-1710.  
**Kelleher, William A.**, 67 Broad St., New York, N.Y.  
**Kilborn, Vincent F.**, First National Bank Bldg., Mobile, Ala.  
**Kirkman, Elwood F.**, Kirkman, Mulligan, Bell & Armstrong, Boardwalk National Bank Bldg., Atlantic City, N.J.  
**Kopietz, Frank M.**, National Bank Bldg., Detroit 26, Mich.  
**Kreutzer, Arthur C.**, 11 S. LaSalle St., Chicago 3, Ill.

## L

**Lamb, Edward**, Edward Lamb Bldg., Toledo, Ohio.  
**LeCorgne, Robert E. Jr.**, Lancaster, King & LeCorgne, 1320 National Bank of Commerce Bldg., New Orleans 12, La. 525-8575.  
**Leonard, Donald S.**, 17166 Huntington Rd., Detroit 19, Mich.  
**Lerner, Max K.**, Kelberg, Dorff & Lerner, 60 E. 42nd St., New York 17, N.Y. Yukon 6-8540.  
**Levinson, Louis**, 14 Overhill Rd., Cynwyd, Pa.  
**Lory, Gus, Owens, Levy & Voelker**, National Bank of Commerce Bldg., New Orleans 12.  
**Levy, Isaac D.**, 123 S. Broad St., Philadelphia.  
**Lipton, Martin**, Seligson & Morris, 1290 Ave. of the Americas, New York 19.  
**Lubic, Robert E.**, 410 Frick Bldg., Pittsburgh. Grant 1-1501. Also, 1026 Woodward Bldg., Washington 5, D. C. Republic 7-3028.  
**Lynch, Paul B.**, NBC, 30 Rockefeller Plaza, New York 20. Circle 7-8300.

## M

**Margraf, Gustav B.**, Reynolds Metals Co., 6601 W. Broad St., Richmond, Va.  
**Marinero, Carmen V.**, Mellon Bank Bldg., Butler, Pa.  
**Martin, Charles F.**, American Telephone & Telegraph Co., 32 Ave. of the Americas, New York 13. Exeter 3-5345.  
**Martin, Harlan W.**, P. O. Box 256, Hendersonville, Tenn.  
**Masters, Keith**, 2900 Prudential Plaza, Chicago 1, Ill.  
**Mather, E. Everett**, 1 Parkway, Philadelphia.  
**McCollister, Rolfe H.**, McCollister, Belcer, McCleary & Fazio, Downtown American Bank Bldg., Baton Rouge, La.  
**McConnaughey, George C.**, Laylin, McConnaughey & Stradley, 50 W. Broad St., Columbus 15, Ohio. 228-6171.  
**McCoy, John E.**, Storer Broadcasting Co., 1177 Kane Concourse, Bay Harbor Island,

Miami Beach 54, Fla. Union 6-0211.  
**McDonald, Joseph F. Jr.**, 300 S. Virginia St., Reno, Nev.  
**McDowell, C. Blake**, First National Tower, Akron 8, Ohio.  
**McInerney, Denis G.**, Cahill, Gordon, Reindel & Ohl, 80 Pine St., New York 5, N.Y.  
**McKay, Lawrence J.**, 80 Pine St., New York 5.  
**McLeod, W. J. Jr.**, Jefferies Blvd. & Washington St., Walterboro, S. C.  
**Meeker, Thomas G.**, Schnader, Harrison, Segal & Lewis, Packard Bldg., Philadelphia 2, Pa. Locust 3-2550.  
**Meurer, Raymond J.**, 2995 Iroquois, Detroit 14, Mich.  
**Miller, Glenn L.**, Miller & Tolbert, 216 Fourth St., Logansport, Ind.  
**Miller, Justin**, 15320 Earlham St., Pacific Palisades, Calif.  
**Moore, Cornelius C.**, 112 Bellevue Ave., Newport, R. I.  
**Moser, J. G.**, 6233 Hollywood Blvd., Los Angeles 28, Calif.  
**Moser, John B.**, Moser & Compere, 400 N. Michigan Ave., Chicago 11. 467-6776.  
**Mosteller, L. Kariton**, Mosteller, Fellers, Andres & Loving, First National Bldg., Oklahoma City.  
**Moulton, Horace P.**, AT&T, 195 Broadway, New York, N.Y.  
**Moyer, Daniel M.**, 129 Union Center Bldg., Wichita, Kansas. Amherst 4-1271.  
**Mull, Archibald Marison Jr.**, 715 Crocker Bank Bldg., Sacramento 14, Calif. Gilbert 3-4626.  
**Murphy, Ronald A.**, 345 Olympic Hotel, Seattle 1, Wash.  
**Murray, E. K.**, 512 Washington Bldg., Tacoma 2, Wash.  
**Murrell, William O. Jr.**, 1822 Edgewater Drive, Orlando, Fla. Garden 3-0585.

## N

**Neu, James H.**, Kizer & Neu, 117 W. Garro St., Plymouth, Ind.  
**Nicholas, Minoa J.**, 93 E. 42nd St., New York 17. Murray Hill 9-2052.  
**North, Ernest D.**, American Telephone & Telegraph Co., 32 Avenue of the Americas, New York 13. Exeter 3-6245.

## O

**Overton, George W.**, 105 W. Adams St., Chicago 3.

## P

**Pantzer, Kurt P.**, Barnes, Hickman, Pantzer & Boyd, Merchants Bank Bldg., Indianapolis.  
**Pearis, Samuel H.**, Press Bldg., Binghamton, N.Y.  
**Petty, Don E.**, Darling, Shattuck & Edmonds, 523 W. 6th St., Los Angeles 14. Madison 7-8104.  
**Peycke, Tracy J.**, 510 Electric Bldg., Omaha 2, Neb.  
**Piemonte, Gabriel F.**, 213 Hanover St., Boston 13. Capitol 7-8380.  
**Plamin, James**, 200 W. 2nd Ave., Miami.  
**Ploster, Gene**, 2625 W. Wisconsin Ave., Milwaukee.  
**Powell, Louis H.**, Regan Goldfarb Powell & Quinn, 230 Park Ave., New York 17. Oregon 9-8181.  
**Preston, John F. Jr.**, 750 Huron Rd., Cleveland 15, Ohio.  
**Purcell, Jack B.**, CBS, 7800 Beverly Blvd., Los Angeles 36. Olive 1-2345.

## Q

**Quinn, Paul J.**, Regan Goldfarb Powell & Quinn, 230 Park Ave., New York 17. Oregon 9-8181.  
**Quinones, Jose Ramon**, WAPA, 357 Ponce de Leon Ave., San Juan, P.R. 3-3000.  
**Quisenberry, John T.**, American Telephone & Telegraph Co., 195 Broadway, New York 7. Exter 3-3556.

## R

**Raub, Benjamin D.**, NBC, 30 Rockefeller Plaza, New York 20. Circle 7-8300.  
**Reams, Frazier**, 303 Bell Bldg., Toledo, Ohio.  
**Reams, Frazier Jr.**, Reams, Bretherton & Neipp, 303 Bell Bldg., Toledo, Ohio.  
**Regan, William M.**, Regan Goldfarb Powell & Quinn, 230 Park Ave., New York 17. Oregon 9-8181.  
**Reis, Muriel**, Metromedia Inc., 205 E. 67th St., New York 21. Lehigh 5-1000.  
**Rennkamp, Kenneth E.**, 51315 Berger Bldg., Pittsburgh. Atlantic 1-1365.  
**Resnick, Charles H.**, Raytheon Co., Willow St., Waltham, Mass.  
**Rivkin, William R.**, 110 S. Dearborn St., Chicago 3, Ill.  
**Robinson, C. Ray**, Robinson-Montgomery Bldg., Merced, Calif. Also, 550 Kearny St., San Francisco 8.  
**Rosen, Leo**, Greenbaum, Wolff & Ernst, 285 Madison Ave., New York 17. Murray Hill 5-1582.  
**Rosenbaum, Samuel E.**, Land Title Bldg., Philadelphia 10.  
**Rosenman, Samuel I.**, Rosenman Colin Kaye Petschek & Freund, 575 Madison

Ave., New York 22. Murray Hill 8-7800.  
**Rudd, R. Hugh Jr.**, 718 E. Franklin St., Richmond, Va.

## S

**Samuelson, Cyrus D.**, 210 Main St., Hackensack, N. J. 488-8700.  
**Santoro, Edward J.**, 11 S. Plainfield Ave., South Plainfield, N.J.  
**Scallen, Thomas K.**, Scallen, Stone, Evidon & Harder, 207 Minn-Federal, Minneapolis 2, Minn. Federal 3-4228.  
**Schaefer, Justin L.**, General Motors Bldg., Detroit, Mich.  
**Schapiro, Maurice**, 17 Academy St., Newark.  
**Schmidt, Richard M. Jr.**, Leshner, Schmidt & Van Cise, Midland Savings Bldg., Denver 2, Colo. Main 3-7021.  
**Schoemer, John R., Jr.**, 220 E. 42nd St., New York.  
**Scholl, Leonard A.**, 229 Park Ave. South, New York.  
**Scott, William Ralph**, Oughterson, Scott & Oughterson, P. O. Drawer 85, Stuart, Fla. Atlantic 7-0660.  
**Sedgwick, Joseph**, 50 King St. W., Toronto 1, Ont.  
**Segal, Bernard G.**, Schnader, Harrison, Segal & Lewis, Packard Bldg., Philadelphia 2, Pa. Locust 3-2550.  
**Segal, Irving B.**, Schnader, Harrison, Segal & Lewis, Packard Bldg., Philadelphia 2, Pa. Locust 3-2550.  
**Seligman, Harold**, Life & Casualty Tower, Nashville, Tenn. 242-0386.  
**Shaw, Roscoe L.**, Telephone Bldg., St. Louis, Mo.  
**Shertzer, George Edwin**, General Telephone Service Corp., 730 Third Ave., New York 17, N.Y.  
**Shestack, Jerome J.**, Schnader, Harrison, Segal & Lewis, Packard Bldg., Philadelphia 2, Pa. Locust 3-2550.  
**Shott, Ned E.**, 412 Bland St., Bluefield, W. Va.  
**Shuebruk, Peter**, Fly, Shuebruk, Blume & Gaguine, 30 Rockefeller Plaza, New York 20, N. Y. Circle 7-3040.  
**Shute, John V.**, NBC, 30 Rockefeller Plaza, New York 20. Circle 7-8300.  
**Stetteland, Greggar F.**, Zenith Radio Corp., 6001 W. Dickens Ave., Chicago 39. BE 7-7500.  
**Smith, Bernard B.**, 460 Park Ave., New York.  
**Smith, Dr. James Barclay**, Kansas U. Law School, Lawrence, Kan.  
**Smith, Samuel Burrows**, Merriam, Smith & Marshall, 30 W. Monroe St., Chicago 3. Financial 6-5750.  
**Socolow, A. Walter**, 580 5th Ave., New York 36. Plaza 7-2112.  
**Solinger, David M.**, Solinger & Gordon, 250 Park Ave., New York 17. Murray Hill 7-1140.  
**Sonnett, John F.**, Cahill, Gordon Reindel & Ohl, 80 Pine St., New York 5. Whitehall 4-7400.  
**Sovik, Laurence**, Empire Bldg., Syracuse 2, N. Y.  
**Spawm, Coy U. Jr.**, Bankers Mortgage Bldg., Houston 2. Capitol 2-0105.  
**Spencer, Lewis D.**, 9401 W. Grand Ave., Franklin Park, Ill.  
**Spillane, Lester W.**, Central Tower, San Francisco 3, Calif. Yukon 6-1365.  
**Spragne, E. Stuart**, 36 W. 44th St., New York.  
**Stabile, James A.**, NBC, 30 Rockefeller Plaza, New York 20. Circle 7-8300.  
**Steadman, Charles W.**, Marshman, Hornbeck, Hollington, Steadman & McLaughlin, Union Commerce Bldg., Cleveland, Ohio.  
**Steen, J. W.**, Westinghouse Electric Corp., 200 Park Ave., New York 17. 692-7822.  
**Steinruck, Charles F. Jr.**, Philco Corp., Tioga & C Sts., Philadelphia.  
**Strauss, Samuel W.**, 115 N. 4th St., Camden, N.J.  
**Struck, William L.**, Harries Bldg., Dayton 2, Ohio.  
**Sujack, Edwin T.**, Kirkland Ellis, Hodson, Chaffetz & Masters, Prudential Plaza, Chicago 1. Randolph 6-2929.  
**Swados, Robert O.**, Cohen, Swados, Wright, Hanifin & Bradford, 70 Niagara St., Buffalo, N. Y.

## T

**Taylor, Willis H. Jr.**, Pennie, Edmonds, Morton, Barrows & Taylor, 247 Park Ave., New York.  
**Thornton, John V.**, 522 Fifth Ave., New York 36, N.Y.  
**Tighe, Margaret Joan**, ABC, 7 W. 66th St., New York 23. Susquehanna 7-5000.  
**Trendle, George W. Jr.**, 1850 First National Bldg., Detroit 26, Mich. WO 5-3348.  
**Tucker, John H.**, Beck Bldg., Shreveport La.  
**Tuft, Leonard W.**, RCA Communications Inc., 66 Broad St., New York 4.  
**Turner, George B.**, Cravath, Swaine & Moore, 15 Broad St., New York 5.

## V

**Veve, Adolfo Garcia**, P. O. Box 2655, San

## ATTORNEYS-CONSULTING ENGINEERS

Juan, P. R.

**Voelker, Richard L. Jr.**, Owens, Levy & Voelker, National Bank of Commerce Bldg., New Orleans, La.

W

**Walker, Paul A.**, 1513 Franklin Dr., Norman, Okla.

**Wallace, Harold E.**, Judge Bldg., Salt Lake City, Utah.

**Warner, Harry P.**, Paramount Tv Productions Inc., 5800 Sunset Blvd., Hollywood 28, Calif. Hollywood 9-3181.

**Waters, John H.**, Western Union Telegraph Co., 60 Hudson St., New York.

**Weinberg, Kenneth G.**, Society for Savings Bldg., Cleveland, Ohio.

**Wels, Richard H.**, Moss, Wels & Marcus, 341 Madison Ave., New York 17, Murray Hill 9-6450.

**Wendt, William**, Western Union Telegraph Co., 60 Hudson St., New York.

**Werner, Robert L.**, RCA, 30 Rockefeller Plaza, New York 20, Murray Hill 9-7200.

**Wiener, John A.**, Greenbaum, Wolff & Ernst, 285 Madison Ave., New York 17, Murray Hill 5-1582.

**Wilson, George S., Jr.**, Wilson & Wilson, Masonic Bldg., Owensboro, Ky.

**Witherell, Harry E.**, Davis, Morgan & Witherell, 1st National Bank Bldg., Peoria, Ill.

**Wittenberg, Ralph K.**, 1st National Bank Bldg., Reno, Nev.

**Wood, George W.**, Wood, Hanna & Bartlett, Kanawha Valley Bldg., Charleston 1, W. Va. Dickens 2-2137.

**Wright, Peter**, 67 Yonge St., Toronto, Ont.

**Wyatt, Wilson W.**, Wyatt, Grafton & Sloss, Marlon E. Taylor Bldg., Louisville, Ky. Juniper 2-1881.

Y

**Yates, Carlyle E.**, RCA Labs, Princeton, N. J.

Z

**Zinke, William K.**, General Telephone Service Co., 730 Third Ave., New York 17, N. Y.

**Zorbaugh, Geraldine B.**, General Attorney, CBS Inc., 485 Madison Ave., New York 22, Plaza 1-2345.

## Consulting Engineers

**Assn. of Federal Communications Consulting Engineers**, Munsey Bldg., Washington 4, D. C. District 7-8215. Jules Cohen, president; Carl T. Jones, vice president; Ronald H. Culver, secretary; Walter L. Davis, treasurer. Executive committee: George Davis, Oscar Reed Jr. (terms expiring 1964), James C. McNary, John A. Moffet (terms expiring 1965).

A

**Abella, Carlos**. See A. D. Ring.

**Adair, George P.**, George P. Adair Engineering Co., 901 Twentieth St., N.W., Washington 6, D. C. 333-1116. Associate engineers: John E. Dettra, Manuel Mayobre Jr., William J. Harding, Bruce M. Smith.

**Adcock, Anthony H.** See Hoyles, Niblock & Assoc.

**Akerman, Ben**, P. O. Box 631, Cheraw, S. C. Lenox 7-7887.

**Alberts, William S.**, See L. H. Carr & Assoc.

**Anderson Radio Engineering Co.**, P. O. Box 1671, Greenville, South Carolina. 277-2876. Burton S. Anderson, owner.

**Andrus, Alvin H.** See David Steel & Assoc.

**Arnold, Eugene E.**, See L. H. Carr & Assoc.

**Augustitus, Frank G.**, See A. D. Ring & Assoc.

B

**Bailey, Stuart L.**, See Jansky & Bailey.

**Baker, Marvin C. Jr.**, See Gautney & Jones.

**Barghausen, A. P.** See Vir N. James.

**Barkley & Dexter Labs, Inc.**, 50 Frankfort St., Fitchburg, Mass. Diamond 3-3716. James M. Moran, president; Donald P. Wise, Norman L. Rivers, Vernon P. Wilson, Ernest A. Charron, Robert A. Mathieu.

**Barzis, A. F.** See Vir N. James.

**John H. Battison**, Consulting Radio Engineer, Box 345, RR3, Annapolis, Md. CO 3-6860. John H. Battison, N. Hewitt, D. Smith.

**Beecher, Willis C.**, Translux Bldg., Washington 5, D. C. 39305621.

**Benns, William E. Jr.**, 620 East Brow Road, Lookout Mountain, Tenn. TA 1-3555.

PAGE E-42 • 1964 BROADCASTING YEARBOOK

**Bergen, Serge**, 103 Fairchester Drive, Fairfax, Va. 273-2191.

### SERGE BERGEN, D. INC.

CONSULTING ENGINEER

103 Fairchester Drive

Fairfax, Virginia

(703)

273-2191

Member AFCEE

**Bernard Assoc.** 237 E. 39th St., New York 16, Murray Hill 6-7445. Bernard Eichwald, senior partner; associate: Gerald C. Sharpe.

**Bidlock, Cecil S.** See Carl E. Smith Engineers.

**Bird, James R.** 936 Virginia Dr., Rio Vista, Calif. 374-5101 and 74 "A" St., Concord, Calif. 682-7733.

**Bitzer, Ralph J.** Arcade Bldg., St. Louis 1, Mo. Garfield 1-4954. Assoc.: Theodore A. Giles.

**Blanton, K. G.** See A. Earl Cullum Jr. **Blumberg, Marvin.** See A. D. Ring & Assoc.

**Bolotin, Frederick D.** See Carl E. Smith.

**Bower, L. W.** See Vir N. James.

**Charles E. Brennan Consulting Radio Engineers**, 405 E. Lincoln Ave., Milwaukee 7, Wis 481-0790. Associates: F. Ray Cooke, 145 N. 72nd St., Milwaukee 13; Paul E. Le Sage, 6706 N. 77th St., Milwaukee 23; Ralph E. Evans, 3500 N. Sherman Blvd., Milwaukee 16.

**Brinkman, Harold A.** See Hammett & Edison.

**Broadcast Engineering Service Co.** 490 Carr St., Lakewood 26, Colo. 237-5968. Robert R. Blanchard.

**Brunner, E. C.** See Vir N. James.

C

**Cappers, William F. Jr.** See Kear & Kennedy.

**Carley, William S.**, See Jansky & Bailey.

**Carnes, Frances**, See L. H. Carr & Assoc.

**L. H. Carr & Assoc.**, Lester H. Carr, 1000 Connecticut Ave., N. W., Washington 6, D. C. 296-5660; field office, Ft. Evans, Leesburg, Va. Spring 7-3400 (from Washington, 296-5660). Associates: William S. Alberts, George F. Leydorf, Lucien E. Rawits, Staff: Boynton G. Hagaman, Fred C. Clark, Lynwood Lay, Ted Simpson, Frank McClelland, Eugene Arnold, Frances Norris, Claire Richardson.

**Carr, William E., P. O.** Box 13287, Fort Worth, Tex. Butler 1-1551.

**Cavegn, Ambrose J.** See Kear & Kennedy.

**Charron, Ernest A.** See Barkley & Dexter.

**Chung, Chjin**. See Carl E. Smith.

**Ciccoricco, Francis A.** 169 North West St., Homer, N. Y. Pioneer 9-4400.

**Clarke, Fred C.**, See L. H. Carr & Assoc.

**Cohen, Jules & Assoc.**, 729-15th St., N.W., Washington 5, D. C. Executive 3-4616. Staff: Paul L. Wimmer, Bernard R. Segal, William C. King Jr., Albert F. Crider.

**Cohen, Julius**. See George C. Davis.

**Colligan, Francis**. See John H. Mullaney.

**Commercial Radio Equipment Co.**, 1319 F St., N.W., Washington 4, D. C. District 7-1319. Gen. Mgr: Everett L. Dillard. Engr mgr: Edward F. Lorentz. Asst engr mgr: Charles I. Gallagher.

**Cooke, E. Ray**. See Charles E. Brennan Engineers.

**Creutz & Snowberger**, 724 14th St., N.W., Washington 5, D. C. Executive 3-5670. John Creutz, Arthur A. Snowberger, partners. Engineer: Charles Smith.

**Crider, Albert F.** See Jules Cohen.

**Crosby, Murray G.** Mars Electronics, 135 Eileen Way, Syosset, L. I., N. Y. Walnut 1-6234.

**A. Earl Cullum Jr.**, Consulting Engineers, Inwood Post Office, Dallas 9, 631-8360. Partners: D. A. Peterson, T. A. Wright, C. M. Dantell; Associates: DeWolf Schatzel, L. F. Heithecker, K. G. Blanton.

**Culver, Ronald H.** See Lohnes & Culver.

D

**Daniell, C. M.** See A. Earl Cullum Jr.

**Davey, B. P.** See Vir N. James.

**George C. Davis Consulting Engineers**, 527 Munsey Bldg., Washington 4, D. C. Sterling 3-0111. Partners: George C. Davis, Julius Cohen, Ralph E. Dippel Jr., Walter L. Davis.

**Davis, Walter L.** See George C. Davis.

**Deeters, Edward W.**, See William L. Foss Inc.

**Dettra, John E.** See George P. Adair.

**Dickinson, William T.**, See Jansky & Bailey.

**Dillard, Everett L.**, See Commercial Radio Equipment Co.

**Dilts, Fred W.** See Hammett & Edison.

**Dippell, Ralph E. Jr.** See George C. Davis.

**Dordal, Raymond**, See A. D. Ring & Assoc.

**Duncan, R. S.** See James C. McNary. **L. J. N. du Treil & Assoc.** 10044 Gail Ct., New Orleans 23, La. 721-2661. L. J. N. du Treil, vp.

### L.J.N. du Treil & Associates

CONSULTING RADIO ENGINEERS

10044 Gail Court

New Orleans 23, La.

**du Treil, Louis R.** See John H. Mullaney & Assoc.

E

**Eames, Harry D.** See Carl E. Smith.

**Edison, Edward**. See Hammett & Edison.

**Eichwald, Bernard**. See Bernard Assoc.

**English, Thomas J.** See Kear & Kennedy.

**Evans, Ralph E.** See Charles E. Brennan.

F

**FM Unlimited Inc.**, 5449 Augusta Blvd., Chicago 51, Ill. phone 379-7557. Charles Kline, pres.

FM

Applications  
Frequency Searches  
Management Counsel

FM Unlimited, Inc.

5449 Augusta/Chicago 60651  
Area Code 312-379-7557

**Fleet, John H.** See John H. Mullaney.

**Ford, M. H.** See Vir N. James.

**Ford, Paul Dean**, R.R. 2, Box 27, West Terre Haute, Ind. Drexel 7597.

**Ford, William E.** See Pete Johnson Consulting Engineers.

**William L. Foss Inc.**, 927 15th St., N.W., Washington 5, D. C. Republic 7-3883. President: Edward W. Deeters.

**Frazer, Edward J.** See Hoyles, Niblock.

**Frese, George M.** 1011 Denis Ave., East Wenatchee, Wash. Turner 4-4558.

**Friedman, Thomas B.** 209 Quadro Vecchio Drive, Pacific Palisades, Calif. 454-2837.

G

**Gallagher, Charles L.**, See Commercial Radio Equipment Co.

**Garland, Gladys**. See A. Louis King.

**Gautney & Jones**, 930 Warner Bldg., Washington 4, D. C. National 8-7757. Partners: George E. Gautney, Carl T. Jones.

Staff: Marvin C. Baker Jr., Melvin E. Lawson, Herman E. Hurst Jr., Thomas L. Green, George L. Morgan Jr.

**George, William C.** See Carl E. Smith.

**Giles, Theodore A.** See Ralph J. Bitzer.

**Glass, C. E.** See Vir N. James.

**Paul Godley Co.**, P. O. Box J, Upper Montclair, N. J. Pilgrim 6-3000. Offices and laboratories: Great Notch, N. J.; Paul F. Godley; Associates: Paul F. Godley Jr., Carson W. Kauffman, J. G. Littlefield.

**Gradick, L. E.** See Van Nostrand Radio Engineering Service.

**Greeley, C. E.**, See Jansky & Bailey Inc.

**Green, Thomas L.** See Gautney & Jones.

**Greer, Palmer A.** Route 1, White Horse Rd., Greenville, S. C. Cedar 5-7175.

**Grobrowski, Zigmund V.**, See Jansky & Bailey Inc.

**Gureckis, Peter V.**, See John H. Mullaney.

**Guy, Raymond F.**, 264 Franklin St., Hawthorn, N. J. Dumont 5-2388.

### RAYMOND F. GUY

BROADCAST CONSULTANT

Retired NBC Dir. Radio Engg.

264 Franklin St. Hawthorn, N. J.

Dumont 5-2388

H

**Hagaman, B. G.**, See L. H. Carr & Assoc.

**Hall, Floyd**, Club San Moritz, Crestline, Calif. Phone: 5852.

**Hammett & Edison**, Box 68, International Airport, San Francisco 28. 342-5208. Robert L. Hammett and Edward Edison. Staff: Robert P. Smith, Frederick W. Dilts, Harold A. Brinkman.

**Harding, William J.**, See George P. Adair.

**Haskett & Volkman**, 7265 Memory Lane, Cincinnati 39, Ohio. 931-0307. John D. Haskett, Donald F. Volkman, Thomas R. Haskett.

**Hatfield, J. B.** 906 36th Ave., Seattle.



Wash. East 4-7860.

**Hay, James.** See A. Louis King.

**Head, Howard T.** See A. D. Ring & Assoc.

**Heffelfinger, J. B.** 9208 Wyoming Pl., Kansas City 14, Mo. Hilland 4-7010.

**Heithecker, L. F.** See A. Earl Cullum Jr.

**Hogan Faximile Corp.**, 635 Greenwich St., New York 14, N.Y. Chelsea 2-7855. John W. Smith, vp (engrg); T. F. Whitmarsh, vp & gen mgr; John V. Hogan, sls mgr.

**Hogan, John V.** See Hogan Faximile Corp.

**Holey, W. J.** 1146 Briarcliff Place, N.E., Atlanta, Ga. Trinity 4-3328.

**Howard, George P.** See John H. Mullaney & Assoc.

**Hoyles, Niblock & Assoc.**, 1331 Third Ave., Seattle 1, Wash. Main 3-6836. Herbert A. Hoyles, Peter A. Niblock, partners; Edward J. Frazer, John F. Legg, M. J. Smythe, Anthony H. Adcock, Brian O'Neill. Also 1234 Marine Drive, North Vancouver, B. C. Yukon 7-7664.

**Hurst, Herman E. Jr.** See Gautney & Jones.

**Hutcheson, Guy C.** 1100 W. Abram St., P. O. Box 32, Arlington, Tex. Crestview 4-8721.

**Hutton, William G.** See Carl E. Smith Consulting Radio Engineers.

## I

**Isberg, E. A.** 1514 Oxford St., Berkeley 9, Calif. Thornwall 1-6955.

## J

**Jacker, Edward W.** 420 S. Chase Ave., Lombard, Ill. 629-0942.

**James, Vir N.**, 345 Colorado Blvd., Denver 6, Colo. 333-5562. A. F. Barsis, A. P. Barghausen, L. W. Bower, R. C. Brunner, B. P. Davey, C. E. Glass, M. W. Owen, M. H. Ford.

## VIR N. JAMES

CONSULTING RADIO ENGINEERS

Applications and Field Engineering

345 Colorado Blvd.—80206

Phone (Area Code 303) 333-5562

DENVER, COLORADO

Member AFCEE

**Jansky & Bailey Divisions** of Atlantic Research Corp., Shirley Hgy & Edsall Rd., Alexandria, Va. Fleetwood 1-2400. C. M. Jansky Jr., chmn; Stuart L. Bailey, pres; Delmer C. Ports, vp. Staff: Frank T. Mitchell, John J. Renner, William T. Dickinson, James J. Crenca, William S. Carley, Charles E. Greeley, Neil J. Schairer, Lester G. Sturgill. Broadcast Group: 1339 Wisconsin Ave., N.W., Washington, D. C. Federal 3-4800. Oscar Reed Jr., George P. Begue, Zigmund V. Grobowski, Roger E. Peterson, Robert V. DeSantis, William V. Weakley.

**Pete Johnson Consulting Engineers**, Kanawha Hotel Bldg., Charleston, W. Va. Dickens 2-6281. Earl M. (Pete) Johnson, William E. Ford, Donald E. Pauley.

**Jones, Carl T.**, See Gautney & Jones.

**Jones, Robert A.** 425 7th Ave., LaGrange, Ill. 352-2276.

## K

**Kaufman, Carson W.** See Paul Godley Co.

**Kean, Walter F.** 19 E. Quincy St., Riverside, Ill. Hickory 7-2401. Associates: George M. Sklom, Ronald M. Stephens.

**Kear & Kennedy**, 1302 18th St., N.W., Washington 36, D. C. Hudson 3-9000. Partners: Frank G. Kear, Robert E. L. Kennedy. Staff: William F. Cappers Jr., Thomas J. English, John D. Sadler, Neil M. Smith, John D. Evans, Ambrose J. Cavegn, E. Latrobe-Bateman.

**Kear, Frank G.** See Kear & Kennedy.

**Keel, John J.**, 1121 E. Capitol St., Washington 3, D. C. 544-5131. Paul Mueller.

**Kennedy, Robert E. L.** See Kear & Kennedy.

**Kershner & Wright**, 4206 Wheeler Ave., Alexandria 4, Va. 549-4633. Partners: Stephen W. Kershner, Charles S. Wright.

**King, A. Louis.** 510 Shelby St., Bristol, Tenn. South 4-3141. Associates: Earl Toiliver, James Hay, Boyd Wright, Gladys Garland.

**King Jr., William C.** See Jules Cohen.

**Kline, Charles.** See FMS Unlimited.

**Komal, Dan.** See Lohnes & Culver.

**Kowalski, Carl L.** See Silliman, Moffet & Kowalski.

**Kramer, A. W.** Box 222B, Bob Sikes Rd., De Funiak Springs, Fla. TW 4-8041. Also 427-4666 (Rockville, Md.).

## L

**Lappas, Frank.** See Lappas & Lindberg.

**Lappas & Lindberg Co.** 141 W. Jackson,

Chicago. Wabash 2-4123. Frank Lappas.

**LaRue Sr., Robert.** 3817 Centinella Dr., North Highlands (Sacramento), Calif. Edgewood 2-1529.

**Latrobe-Bateman, E.** See Kear & Kennedy.

**Lautz, Robert F.**, See A. D. Ring & Assoc.

**Lawson, Melvin E.**, See Gautney & Jones.

**Lay, Lynnwood.** See L. H. Carr & Assoc.

**Ledford, Donald F.**, See Silliman, Moffet & Kowalski.

**Lee, Paul H.** 5209 Bangor Dr., Kensington, Md. Whitehall 6-7238.

**Lee, William F.**, See WLAK Electronic Service Inc.

**Legg, John F.** See Hoyles, Niblock & Assoc.

**Le Sage, Paul E.** See Charles E. Brennan Engineers.

**Leydorf, George F.**, See L. H. Carr & Assoc. Also 55 w. Maple Rd., Birmingham, Ala.

**Lindner, P.** See E. H. Munn Jr.

**Littlefield, J. G.** See Paul Godley Co.

**Lohnes & Culver.** Munsey Bldg., Washington 4, D. C. District 7-8215. Partners: George M. Lohnes, Ronald H. Culver. Engineers: LaVerne M. Poast, Elizabeth L. Dahlberg. Associates: Fred D. Veihmeyer, Dan Komai, George A. Powstenko.

**Lorents, Edward F.**, See Commercial Radio Equipment Co.

**Lubcke, Harry R.** 2443 Creston Way, Hollywood 28, Calif. Hollywood 9-3266.

**Lynch, Cecil.** 2460 Illinois Ave., Modesto, Calif. Lambert 3-3955.

## M

**Mathien, Robert A.** See Barkley & Dexter Labs. Inc.

**May, Russell P.** 711 14th St. N.W., Washington 5, D. C. Republic 7-3984.

**Mayobre, Manuel Jr.** See George P. Adair.

**McAulay, John A.** See John H. Mullaney.

**Winfield Scott McCachren & Assoc.** 2404 Columbia Pike, Arlington 4, Va. Jackson 8-8000.

**McClelland, Frank.** See L. H. Carr & Assoc.

**Frank H. McIntosh & Assoc.** 4912 Cordell Ave., Washington 14, D. C. 652-4477. McIntosh Laboratory Inc., 2 Chambers St., Binghamton, New York. RA 3-5191.

**McKenna, John E.** See John H. Mullaney.

**McNary, James C.** National Press Bldg., Washington 4, D. C. District 7-1205. R. S. Duncan.

**Middlebrooks, James L.**, 1244 Eucalyptus Ave., Vista, Calif.

**Miller, Je-rolf D.**, See George P. Adair.

**Mitchell, Frank T. Jr.**, See Jansky & Bailey.

**Mitchum, Martin M.**, P. O. Box 69, Rolla, Mo. 364-1533.

**Mobley, Mal Jr.** Broadcast Engineering Services, Box 235, Northridge, Calif. Empire 3-6369.

**Moffet, John A.**, See Silliman, Moffet & Kowalski.

**Moran, James M.** See Barkley & Dexter.

**Morgan, George L. Jr.** See Gautney & Jones.

**Morrissey, T. G.** 1640 Boulder St., Denver 11, Colo. Grand 7-6265.

**Mostrom, Robert A.** See Carl E. Smith Engineers.

**Mueller, Paul.** See John J. Keel.

**John H. Mullaney & Assoc.** (division of Multirionics Inc.), 5712 Frederick Avenue, Rockville, Md. 427-3666. John H. Mullaney, pres; Peter V. Gureckis, vp; staff engns: Harold B. Rothrock, John R. McKenna, Louis R. duTrell, Francis S. Collihan. George P. Howard, John A. McAulay.

**Munn, E. Harold Jr.** 57 Edison Court, Box 220, Coldwater, Mich. 278-6733. E. H. Munn Jr., Phillip Lindner, Lewis E. Munn, Virgil Royer.

**Munn, Lewis E.** See E. Harold Munn Jr.

**Daryal A. Myse & Assoc.** 1815 H. St., N.W., Washington 6, D. C. Republic 7-4926.

## N

**Niblock, Peter A.** See Hoyles, Niblock & Assoc.

## O

**Oakley, Ron.** 445 Crummer Ln., Reno, Nev. 322-7538.

**O'Neil, Brian.** See Hoyles, Niblock & Assoc.

## P

**Pauley, Donald E.** See Pete Johnson Consulting Engineers.

**Peterson, D. A.** See A. Earl Cullum Jr.

**Peterson, Roger E.**, See Jansky & Bailey.

**Ports, Delmer C.** See Jansky & Bailey.

**Poast, LaVerne M.** See Lohnes & Culver.

**Powstenko, George A.** See Lohnes & Culver.

## R

**Rawls, Lucien E.**, See L. H. Carr & Assoc.

**Reed, Oscar W. B. Jr.**, See Jansky & Bailey.

**Renner, John J.**, See Jansky & Bailey.

**Richardson, Claire.** See L. H. Carr & Assoc.

**William E. Richardson & Assoc.** 1017 S.W. Washington, Portland, Ore. Capitol 8-7777.

**A. D. Ring & Assoc.**, 1710 H St., N.W., Washington 6, D. C. 298-6850. Partners: Andrew D. Ring, Howard T. Head, Mordal Blumberg. Associates: Raymond Dordal, Robert F. Lautz, Frank G. Augustitus, Panayotis P. Statis, Carlos Abella.

**Rivers, Norman L.** See Barkley & Dexter.

**Raymond E. Rohrer & Assoc.** 436 Wyatt Bldg., Washington 5, D. C. 347-9061. Associates: Robert L. Purcell, Donald F. Ledford. Staff: Lillian F. Wells, Neil E. Wolford.

**Rothrock, H. B.**, See John H. Mullaney.

**Rountree, J. G.** P. O. Box 9044, Austin 56, Tex. 542-3073.

**Royer, Virgil.** See E. H. Munn Jr.

## S

**Sadler, J. D.** See Kear & Kennedy.

**Saxon, Merl.** 622 Hoskins St., P.O. Box 575, Lufkin, Tex. Neptune 4-9558.

**Schairer, Neil J.**, See Jansky & Bailey.

**Schatzel, DeWolf.** See A. Earl Cullum Jr.

**Schottland, Frederic D.** 6513 Wilmet Rd., Bethesda 14, Md. 365-0011.

**Seabrooke, Harry.** See Silliman, Moffet & Rohrer.

**Segal, Bernard R.** See Jules Cohen.

**Sharp, Nugent S.** 1601 Colonial Terrace, Arlington 9, Va. 524-0489.

**Sharpe, Gerard C.** See Bernard Assoc.

**Shelkfsky, C. L.**, Drawer B, Lyn Haven, Fla. 265-2510.

**Statis, Panayotis.** See A. D. Ring & Assoc.

**Silliman, Moffet & Kowalski.** 1405 G St. N.W., Washington 5, D. C. Republic 7-6646. Robert M. Silliman, John A. Moffet, Carl L. Kowalski. Staff: J. M. Alexander, Ricardo Cadenas, Roderick A. Carr, Douglass B. Delawder, Margaret E. Evans, Glenn Fuller, Gaynell Glessner, Gretchen Huff, Earl Judy Jr., Harry R. Seabrooke, Garnett K. Smith, James A. Wymer.

**Simpson, Ted.** See L. H. Carr & Assoc.

**Singleton, Harold C.** 4646 S.W. Council Crest Drive, Portland 1, Ore. Capital 3-1201.

**Sklom, George M.**, See Walter F. Kean.

**Carl E. Smith Consulting Radio Engineers** 8200 Snowville Rd., Cleveland 41, Ohio. Jackson 6-4386. Carl E. Smith, William G. Hutton, Cecil S. Biddack, Robert A. Mostrom. Staff: John Musselman, Karl Neuwirth, H. W. Van Waegenen, Edward T. Coll, Frederick D. Bolotin, Chjin Chung, Robert H. Sublett, Harry D. Eames, William C. George.

**Smith, Charles.** See Creutz & Snowberger.

**Smith, John W.** See Hogan Faximile.

**Smith, Robert F.** See Hammett & Edison.

**Smythe, M. J.** See Hoyles, Niblock & Assoc.

**Snowberger, Arthur A.**, See Creutz & Snowberger.

**David L. Steel & Assoc.** 3312 M St. N.W., Washington 7, D. C. 337-5400. David L. Steel Sr. Alvin H. Andrus (associate).

**Stephens, Ronald M.** See Walter F. Kean.

**Strain, Charles E.** 4556 Northburne St., N.W., Atlanta 27, Ga. Blackburn 5-4556.

**Sublett, Robert H.** See Carl E. Smith.

## T

**T & T Radio Measurements Co.**, 2557 Atlantic Ave., Long Beach 6, Calif. Garfield 4-2015. Jay E. Tapp.

**Tapp, Jay E.**, See T & T Radio Measurements.

**Taylor, Archer S.** P. O. Box 1479, Missoula, Mont. 549-1589.

**Tendick, Cullen B.** 912 Roderick Ave., Oxnard, Calif. Hunter 3-5243.

**Tolliver, Earl.** See Louis A. King.

**Alfred E. Towne Assoc. Inc.** 420 Taylor St., San Francisco 2, Calif. Prospect 5-3100.

## V

**Van Nostrand Radio Engineering Service.** P. O. Box 3045, Decatur 32, Ga. 284-3666.

**W. L. Van Nostrand, L. E. Gradick.**

**Veihmeyer, Fred D.** See Lohnes & Culver.

**Volkman, Donald F.**, 105 N. 4th St., Centerville, Ind. 2753. See Haskett & Volkman.

## W

**Weakley, William C.**, See Jansky & Bailey.

**Webster, Edward M.** 3133 Conn. Ave., N.W., Washington 8, D. C. 232-1523.

**Weller, Donald A.** See Charles E. Brennan.

**Whitmarsh, T. F.** See Hogan Faximile Corp.

**Williams, J. S.**, See Jules Cohen.

**Williams, Martin R.** 7401 East 14th St., Indianapolis 19, Ind. Fleetwood 6-0388.

**Williams, Nathan.** 110 Algoma Blvd., Oshkosh, Wis. 235-3590.

**Wilson, Vernon F.** See Barkley & Dexter.

**Wimmer, Paul L.** See Jules Cohen.

**Wise, Donald F.** See Barkley & Dexter.

**WLAK Electronics Service Inc.** 219½

# NEWS DIRECTORS

New Auburndale Hgwy, Lakeland, Fla. Mutual 2-3145.  
**Woodson, Marianna Cobb**, 3849 N. 30th St., Arlington 7, Va. Jackson 5-7566.  
**Wrathall, Grant B.**, Aptos, Calif. (Santa Cruz) Murray 8-3352.  
**Wright, Boyd**. See A. Louis King.  
**Wright, Lowell E.**, Munsey Bldg., Washington 4, D. C. District 7-1740.  
**Wright, T. A.** See A. Earl Cullum Jr.

## News Directors\*

### Officers

\*Radio Television News Directors Association. Edward F. Ryan, WTOP-AM-FM-TV Washington, pres & bd chmn; John Thompson, NBC News, Los Angeles, 1st vp; Bruce Palmer, KWTW-TV Oklahoma City, TV vp; Harry McKenna, WEAN-AM-FM-TV, radio vp; Lee White, KRCS Clinton, Iowa, treas; Rob Downey, WKAR-AM-FM East Lansing, Mich., exec secy; Ernest F. Andrews, Communications Center, State University of Iowa, Iowa City, bulletin edit; Bill Hutton, CFRB Toronto, Bruce Dennis, WGN Chicago, Norman Heffron, KOTA Rapid City, S. D., and Bob Gamble, WFPM-TV Indianapolis, hd members.

### RTNDA Active Members

Ltm—indicates lifetime member  
**Absalom, Howard**, WMAZ-AM-FM-TV Macon, Ga.  
**Alexander, Dean**, KDWB St. Paul  
**Allen, Dave**, KBES-TV Medford, Ore.  
**Allen, Fred H.**, KSRO Santa Rosa, Calif.  
**Allen, Spencer**, KMOX-TV St. Louis  
**Allen, W. Graham**, CBC-CBHT Halifax, N. S., Can.  
**Anderson, Deacon**, KPIX-TV San Francisco  
**Anderson, Gordon S.**, WKZO-AM-TV Kalamazoo, Mich.  
**Anderson, Henry A.**, WOAI-TV San Antonio  
**Anderson, Van**, KPAR-TV Abilene, Tex.  
**Andre, Robert**, WOHP Bellefontaine, Ohio  
**Andrews, Ernest E.**, WSUI Iowa City  
**Antell, Len**, WFGP Atlantic City, N. J.  
**Armstrong, Kenneth S.**, WJW-TV Cleveland  
**Arndt, Edwin M.**, KPTV-TV Portland, Ore.  
**Arthurs, Bill**, WRFD Columbus, Ohio  
**Ash, Merrill M.**, KOMO Seattle  
**Atkins, Tom**, WLWI-TV Indianapolis  
**Auty, Donald L.**, CJSS-AM-FM-TV Cornwall, Ont., Can.  
**Baker, Harold**, WFGA-TV Jacksonville  
**Balmert, Frank**, WPAV Portsmouth, Ohio  
**Barker, Eddie**, KRLD-AM-FM-TV Dallas  
**Barr, Robert C.**, WKMI Kalamazoo, Mich.  
**Baskos, George N.**, KLMO Longmont, Colo.  
**Basso, Nicholas**, WTVN Columbus, Ohio  
**Beauregard, Marcel**, CKVL Verdun, Qu., Canada  
**Belt, Adrian J. Jr.**, WLOS-TV Asheville, N. C.  
**Benesh, Frank G.**, WJRT Flint, Mich.  
**Bennett, Frederick H.**, KDMD Carthage, Mo.  
**Bennett, James R.**, KILZ-AM-TV Denver  
**Bent, John D.**, WAI-TV Atlanta  
**Benton, Monroe**, WVIP Mt. Kisco, N. Y.  
**Bernstein, Mel**, WJZ-TV Baltimore  
**Billman, Robert W.**, WTVP Decatur, Ill.  
**Blair, Ed**, WAGA-TV Atlanta  
**Blake, Edmund A.**, CKSL London, Ont., Canada  
**Bock, Duane H.**, KHQ-AM Spokane  
**Boisseau, Fitz P.**, WKRC Cincinnati  
**Bonnema, Franklin B.**, KTAC Tacoma  
**Bormann, Jim**, WCCO Minneapolis  
**Boudreaux, Ridley**, WJBO Baton Rouge  
**Bourque, Ed**, KIVA-TV El Centro, Calif.  
**Bowers, Bill**, KTTS Springfield, Mo.  
**Boyes, Harry E.**, WION Ionia, Mich.  
**Brady, James D.**, KTVI-TV St. Louis  
**Bremner, Hugh**, CFPL London, Ont., Can.  
**Brety, Jerry**, KWMT Fort Dodge, Iowa  
**Bridgman, Austin**, KSD-AM-TV St. Louis  
**Brooks, Fred**, KFDX-TV Wichita Falls, Tex.  
**Brown, George R.**, WOR New York  
**Brown, Irwin S.**, WSUN-AM-TV St. Petersburg  
**Brown, K. P.**, CBC Ottawa, Ont., Can.  
**Brundage, Hugh E.**, KMPC Hollywood  
**Brunton, Anthony M.**, WICC Fairfield, Conn.  
**Buehler, Donald G.**, WDGY Minneapolis  
**Burkhardt, Albert S.**, KNBC San Francisco  
**Burton, Robert C.**, WRFC Athens, Ga.  
**Byron, Jim**, WRAP Fort Worth  
**Cain, Claude**, KCKW Moncton, NB, Can.  
**Cameron, Jim R.**, WREN Tonoka, Kan.  
**Cannings, A. G.**, CFCF-AM-TV Montreal  
**Carlson, Walter B.**, WMBI-AM-FM Chicago  
**Carstens, Allen J.**, KDHL Faribault, Minn.  
**Carter, David E.**, KCRG-TV Cedar Rapids, Iowa

**Carver, F. O.**, WSJS-AM-TV Winston-Salem  
**Casselman, Chet**, KSFO San Francisco  
**Cederberg, Carl E.**, WJBK-TV Detroit  
**Cessa, Hal**, WOVQ Fort Wayne, Ind.  
**Chappel, Lloyd W.**, KYNO Fresno, Calif.  
**Cheverton, Richard E.**, WOOD-AM-TV Grand Rapids  
**Christman, Lansing**, WGY-WRGB Schenectady  
**Clark, James F.**, WWJ-AM-TV Detroit  
**Coe, Donald G.**, ABC New York  
**Cole, Peter F.**, WTVM-TV Columbus, Ga.  
**Comeau, Bruno**, CBF, CBF2 Montreal  
**Conaway, Ray**, KTRK-TV Houston  
**Cooper, William L.**, CHSJ-TV St. John, NB, Can.  
**Corley, William A.**, WMAQ, WNBQ-TV Chicago  
**Corporon, John E.**, WDSU-TV New Orleans  
**Cotran, William N.**, KRON-TV San Francisco  
**Cox, Charles H.**, WSFA Montgomery, Ala.  
**Craig, Jack J.**, KEZI-TV Eugene, Ore.  
**Cranston, Pat**, KUOW Seattle  
**Crockett, Walter**, WCYB-AM-TV Bristol, Va.  
**Crouse, Jay**, WHAS-AM-TV Louisville  
**Crusene, Henri**, CFQM-TV Quebec, Que.  
**Daly, Joel T.**, WEWS-TV Cleveland  
**Davis, Dave**, WKRS Waukegan, Ill.  
**Davis, Rex**, KMOX St. Louis  
**Davis, Sid**, Westinghouse, Washington  
**Delaney, John P.**, WTEV-TV New Bedford, Mass.  
**Dembo, Joseph**, WCBS New York  
**DeMoss, Hugh**, WLWC-TV Columbus, Ohio  
**Dennis, Bruce W.**, WGN Chicago  
**Downey, Rob.**, WKAR E. Lansing, Mich.  
**Doyle, Frank**, KOCO-TV Oklahoma City  
**Doyle, George H.**, KFHM-AM-FM Wichita  
**Dreier, Alex**, ABC, WBKB-TV Chicago  
**Drylie, Bill**, CHUM, Toronto  
**Duggan, Robert A.**, KVDE Emporia, Kan.  
**Dull, James**, WNHC-TV New Haven  
**Dunn, William A.**, KSL-AM-TV Salt Lake City  
**Eardley, Richard R.**, KBOI-AM-TV Boise, Idaho  
**Early, Jim**, WBIR-TV Knoxville, Tenn.  
**Earman, William A.**, WPDQ Jacksonville, Fla.  
**Eaton, Roy J.**, KXOL Ft. Worth  
**Eaton, Tom**, WTIC-AM-FM-TV Hartford  
**Edwards, Les**, CFQC-AM-TV Saskatoon, Can.  
**Elliott, H. King**, WSB Atlanta  
**Ellis, Ronald E.**, CHCH-TV Hamilton, Ont., Can.  
**Elson, R. L.**, CBC Vancouver, B.C., Can.  
**Enright, Gary J.**, KRSD-AM-TV Rapid City, S. D.  
**Fanning, Wallace**, WRC-AM-FM-TV, Washington  
**Faul, Robert W.**, WPTA-TV Fort Wayne  
**Fentress, Stephen**, KMOX-TV St. Louis  
**Ferrante, Robert E.**, WNAC-TV Boston  
**Fischer, Dick**, WLW, WLWT-TV Cincinnati  
**Fishman, Milton**, KABC Los Angeles  
**Fleming, Robert E.**, ABC Washington  
**Fosild, Ray**, KBUN Bemidji, Minn.  
**Fouhy, Edward M.**, WBZ-TV Boston  
**Frank, Paul E.**, WLBW-TV Miami  
**Frawley, Thomas J.**, WHIO-AM-TV Dayton, Ohio  
**Freed, Cy**, WNYC New York  
**Freedman, Bert**, WASK Lafayette, Ind.  
**Frey, Harry E.**, WTHI-TV Terre Haute, Ind.  
**Froehlich, Donald H.**, WISN Milwaukee  
**Froeschle, F. J.**, KXJB-TV, KXGO Fargo, N. D.  
**Gadd, Art**, CJSP Leamington, Ont., Can.  
**Gage, Frederick H.**, WLAM Lewiston, Me.  
**Gamble, Robert F.**, WFPM-TV Indianapolis  
**Gamer, J. Greg**, KAKE-TV Wichita  
**Garry, William G.**, WBKB-TV Chicago  
**Gautier, Mark O. Jr.**, KMTV-TV Omaha  
**Gearhart, Nick L.**, KHOU-TV Houston  
**Gelatt, Rod**, WSUI, KSUI (FM) Iowa City, Iowa  
**Geraghty, Larry**, WCSH-TV Portland, Me.  
**Gibson, Joseph A.**, CJOH-TV Ottawa  
**Gibson, Roy**, KCPX-AM-TV Salt Lake City  
**Gillis, Joseph H. Jr.**, WTOL-AM-TV Toledo, Ohio  
**Glover, Jay**, CKTB St. Catharines, Ont., Can.  
**Goodman, Jack**, KUTV-TV Salt Lake City  
**Goodman, Julian**, NBC New York  
**Gordon, William S.**, WPTV-TV Palm Beach, Fla.  
**Goshorn, Roy B.**, WNEP-TV Scranton  
**Gottschald, Richard E.**, WFBC Duluth  
**Grant, Austin**, CKLW-TV Windsor-Detroit  
**Gregory, Donald**, WSM-TV Nashville, Tenn.  
**Griswold, Nelson**, WBBN Buffalo  
**Grove, William D.**, WJXT-TV Jacksonville, Fla.  
**Guest, Robert H.**, KLWN Lawrence, Kan.  
**Haggerty, James**, ABC New York (lifetime member)

**Gunn, Ben**, WAKE Atlanta  
**Halbert, Capt. John T.**, CFNS-TV Stephenville, Nfld., Can.  
**Hall, Sam**, WTRC-AM-TV Elkhart, Ind.  
**Hamiyn, Ed**, WLWD-TV Dayton  
**Hamm, Bob E.**, KXKW Lafayette, La.  
**Haney, Jack A.**, KCOC Hamilton, Ont., Can.  
**Hardy, Ed**, WXYZ Detroit  
**Harrison, Charles F. Jr.**, WEEK-TV Peoria, Ill.  
**Heatly, Roy F.**, KNXT-TV Hollywood  
**Heckman, Fred**, WBC Indianapolis  
**Heffron, Norman**, KOTA-AM-TV Rapid City, S. D.  
**Henry, William P.**, WFLA-AM-FM-TV Tampa-St. Petersburg, Fla.  
**Herbert, Edward E.**, KTVT-TV Fort Worth  
**Herbert, H. Key**, KONO-TV San Antonio  
**Hickman, Bob**, WIS-AM-FM Columbia, S.C.  
**Hickox, Richard T.**, WISH-TV Indianapolis  
**Higgins, Pat**, KOGO-AM-TV San Diego  
**Hill, Doug**, KELO-AM & TV Sioux Falls, S. D.  
**Hogg, W. H.**, CBC Toronto, Ont., Can.  
**Holland, J. Robert**, WCAU-TV Philadelphia  
**Hoover, Richard E.**, KREM-AM-TV Spokane  
**Huddy, William P.**, KEYT-TV Santa Barbara, Calif.  
**Hughes, James**, WSWM East Lansing, Mich.  
**Hutton, William Malcolm**, CFRB Toronto, Ont., Can.  
**Ionne, Joe**, WMRN Marion, Ohio  
**John, Richard W.**, WIIC-TV Pittsburgh  
**Johnson, Bos**, WSAZ-TV Huntington, W. Va.  
**Johnson, Harvey**, CKRM Racine, Sask., Can.  
**Johnson, Rollie**, WCCO-TV Minneapolis  
**Johnson, William E.**, KNUZ Houston  
**Johnston, Don**, CHML Hamilton, Ont., Can.  
**Jones, Vernon K.**, WAVY-AM-TV, Portsmouth, Va.  
**Kampmann, Mel J.**, KFRE-AM-FM-TV Fresno, Calif.  
**Kavanagh, Walter**, KFAB Omaha  
**Kaye, Robert P.**, WOAM Miami  
**Kelley, Ray**, KGHZ-AM-TV Billings, Mont.  
**Kelly, David J.**, KDKA-TV Pittsburgh  
**Kendall, George R.**, WJR Detroit  
**Kennedy, Edward M.**, WWLP-TV Springfield, Mass.  
**Kennedy, John F.**, White House, Washington (lifetime member)  
**Kew, Ken**, KGLO Mason City, Iowa  
**Kilgore, Gordon O.**, KDFH Dubuque, Iowa  
**King, Charles A.**, MBS New York  
**Knowles, Larry**, CFNB Fredericton, NB, Can.  
**Krauss, Mitchell**, WRUL New York  
**Krueger, Jack**, WTMJ Milwaukee  
**Laidlaw, Ron W.**, CFPL-TV London, Ont., Can.  
**Landay, Jerry M.**, WINS New York  
**Landon, Forrest M.**, WDBJ, Roanoke, Va.  
**Lapointe, Claude**, CFMT Montreal  
**Larson, Albert B.**, WALT Middletown, N. Y.  
**Larson, Ben T.**, WBBM Chicago  
**Lawrence, Carl W.**, KGEI Belmont, Calif.  
**Leeds, William E. Jr.**, WDAF Kansas City, Mo.  
**Lemieux, Guy**, Quebec City, Que., Can.  
**Lewis, Charles**, WHAK Rogers City, Mich.  
**Lewis, Will**, WUFT Gainesville, Fla.  
**Lindsay, John W.**, WFMJ-AM-TV Youngstown, Ohio  
**Linger, Charles E.**, WNDU-AM-FM-TV South Bend, Ind.  
**Lipson, Mac**, CKOY Ottawa  
**Littauer, Clement L.**, WRSJ San Juan, P.R.  
**Long, Robert J.**, KMJ-TV Fresno, Calif.  
**Loring, David W.**, WGIL Galesburg, Ill.  
**Loughlin, Joseph T.**, WCBS-TV New York  
**Love, Don**, WBAV-TV Green Bay  
**Love, William N.**, CPON-TV Calgary, Albt., Can.  
**Lower, Elmer W.**, ABC New York  
**McAndrew, William R.**, NBC New York  
**McAnley, Lionel H.**, CJIC Sault St. Marie, Ont.  
**MacConkey, Joe W.**, KTVH-TV Wichita, Kan.  
**McDonald, G. Campbell**, CFRA Ottawa  
**MacDonald, Robert G.**, WILX-TV Jackson, Mich.  
**McDowell, Theodore N.**, WMAL-TV Washington  
**McGaffin, James M.**, WOW-AM-FM-TV Omaha  
**McGaughey, Carroll B.**, WSOC-TV Charlotte, N. C.  
**McGivern, William E.**, KSTP-AM-TV Minneapolis  
**McKenna, Harry V.**, WEAN, WPJB-FM Providence, R. I.  
**McLaren, Gary K.**, CKCO-TV Kitchner, Ont., Can.  
**McWilliam, Bill**, KRLA Pasadena, Calif.  
**McWhitin, Don**, WCIA-TV Champaign, Ill.  
**MacNeil, James**, WWSA-AM-TV Harrisonburg, Va.



**McSnerrey, William P.**, ABC New York  
**Mabry, Harry**, WBRC-TV Birmingham, Ala.  
**Maack, Harold**, KCMO-AM-FM-TV Kansas City, Mo.  
**Mackintosh, Don**, CKSO Sudbury, Ont., Can.  
**Madigan, John J. Jr.**, WBBM-TV Chicago  
**Madigan, John T.**, ABC New York  
**Maloney, Vincent W.**, WEEI Boston  
**Marshall, Ross B.**, CKKW Kitchener, Ont., Can.  
**Martin, George D.**, KVOO-TV Tulsa  
**Marvin, Ellis**, WEBR Buffalo, N. Y.  
**Matthews, Robert W.**, WEBB Baltimore  
**Maxham, Glenn**, KDAL-AM-TV Duluth, Minn.  
**Miller, Bill**, WTAX Springfield, Ill.  
**Miller, Don**, KMNS Sioux City, Iowa  
**Miller, Ray**, KPRC-AM-TV Houston  
**Miller, Robert C.**, WOHI Liverpool, Ohio  
**Mills, Larry**, KFYY & TV Bismarck, N. D.  
**Mires, Ronald E.**, WBZ Boston  
**Mohr, David P.**, WJAR-AM-TV Providence, R. I.  
**Monroe, William B.**, NBC Washington  
**Moore, Bob Stahly**, KSTT Davenport, Iowa  
**Moore, Ray**, WSB-TV Atlanta, Ga.  
**Morris, Jack**, KTUL Tulsa, Okla.  
**Morrison, Stuart**, CFOX Pointe Claire, Quec. Can.  
**Morsch, Paul**, WKBT-WKBH LaCrosse, Wis.  
**Mott, Robert A.**, KWSC Pullman, Wash.  
**Moyer, William G.**, Port Arthur, Ont., Can.  
**Mozley, Don S.**, KCBS San Francisco  
**Murray, Donald F.**, WDBJ-TV Roanoke, Va.  
**Naven, Dean H.**, KMA Shenandoah, Iowa  
**Newburg, Donald**, WJBC Bloomington, Ill.  
**Nisbet, Neil M.**, CKWX Vancouver, B.C. Can.  
**Nixon, Herbert E.**, CBC Winnipeg, Manitoba, Can.  
**North, John W.**, WWTW-AM-FM Cadillac, Mich.  
**Norton, Donald H.**, P. O. Box 502, Beaumont, Tex.  
**O'Brien, Tom**, ABC New York  
**O'Dea, Con**, WBKB-TV Chicago  
**Orr, Roger A.**, KNTV San Jose, Calif.  
**Owen, Don**, KSLA-TV Shreveport, La.  
**Palmer, Bruce E.**, KWTW-TV Oklahoma City  
**Palmer, Charles M.**, KFBB-AM-TV Great Falls, Mont.  
**Palmer, George**, WKRC-TV Cincinnati  
**Park, Charles H. Jr.**, WBRB Mt Clemens, Mich.  
**Payne, Larry**, WHFI Pontiac, Mich.  
**Penny, George A.**, WRAL Raleigh, N. C.  
**Perkinson, Allan D.**, WAME Miami  
**Peterson, Sheldon W.**, WTCN Minneapolis  
**Petrik, Richard**, KOFL Oelwein, Iowa  
**Postar, Joseph**, WLKV Providence, R. I.  
**Poston, Jon**, KTV-TV Sioux City, Iowa  
**Pratt, James D.**, KPDA-TV Amarillo, Tex.  
**Powell, Thomas**, WDAU Scranton, Pa.  
**Pressman, Gabe**, NBC & WNBC-TV New York  
**Price, Grant**, WMT-AM-FM-TV Cedar Rapids, Iowa  
**Prince, Burroughs H.**, NBC New York  
**Rabel, Edward L. Jr.**, WCHS-TV Charleston, W. Va.  
**Ramos, Ralph**, KPAC-TV Port Arthur, Tex.  
**Randall, Jim J.**, KFSE Joplin, Mo.  
**Read, Brooks**, WBRZ-TV Baton Rouge  
**Reed, Fred W.**, WWL-TV New Orleans  
**Renick, Ralph**, WTVJ Miami  
**Rhodes, John H.**, WRRR Rockford, Ill.  
**Richmond, Dick**, WQAD-TV Moline, Ill.  
**Ringler, Alfred T.**, WCAU Philadelphia  
**Roberts, John W.**, T-L-F Stations, Washington, D. C.  
**Roberts, Philip H.**, WBUD Trenton, N. J.  
**Robinson, Herb**, KOMO-TV Seattle  
**Roder, Charles**, WCBM Baltimore  
**Rogers, Mark**, KVPJ-AM-TV Redding, Cal.  
**Ross, Walter**, KETC-TV St. Louis  
**Rowe, Melvin**, CBC St. Johns, N., Can.  
**Rowland, Kenneth F.**, WKLO Louisville  
**Ruester, Ray**, WFTV Orlando, Fla.  
**Runyon, Bob**, WLS Lansing, Mich.  
**Rust, Paul E.**, WIP Philadelphia  
**Ruta, John**, CKFH Toronto, Ont., Can.  
**Rutstein, Nathan L.**, WJHZ Newark  
**Ryan, Edward F.**, WTOP Washington, D. C.  
**Rye, A. Gordon**, CFJC-TV Kamloops, B. C. Can.  
**Salmona, Stelio**, WAVZ New Haven, Conn.  
**Salzman, Harold H.**, WLS Chicago  
**Sanders, Richard R.**, WJDX, WLBT-TV Jackson, Miss.  
**Sandstrom, John L.**, KMSP-TV Minneapolis  
**Scholz, Robert H.**, KMAK Fresno, Calif.  
**Schrader, Norman C.**, WDAY-AM-TV Fargo, N. D.  
**Schreiber, Arthur KYW** Cleveland  
**Schultz, Ernest J. Jr.**, WKY-TV Oklahoma City  
**Schussler, Dale M.**, WTRF-TV Wheeling

**Shafer, Robert J.**, WRCV & TV Philadelphia  
**Sharkey, Samuel M. Jr.**, KING-AM-TV Seattle, Wash.  
**Shaw, Corbett**, 3AW Melbourne, V. Aust.  
**Sheffrin, David**, WABC-TV New York  
**Shelley, Mark**, KWAT Watertown, S. D.  
**Shelley, Jack**, WHO Des Moines, Iowa  
**Sherman, L. R. Bud**, CJAY-TV Winnipeg, Man. Can.  
**Siman, Mike**, WPAZ Pottstown, Pa.  
**Sisskind, Carl I.**, WIBW-AM-FM-TV Topeka, Kan.  
**Slade, Ronald M.**, CHNS Halifax, Nova Scotia, Can.  
**Small, William**, CBS Washington  
**LMT-Smith, Howard K.**, ABC Washington, Iowa  
**Smith, Hugh L.**, KVTW-TV Sioux City, Iowa  
**Smith, Lester V. Jr.**, WCKR Miami  
**Snow, Harlan Boyd**, KSIS Sedalia, Mo.  
**Snyder, James L.**, WBC Washington, D. C.  
**Sovereign, David H.**, CJBQ Belleville, Ont. Can.  
**LTM-Stanton, Dr. Frank**, CBS New York  
**Stephenson, Ronald J.**, WJAC-TV Johnstown, Pa.  
**Stevenson, Vernon L.**, KLO Ogden, Utah  
**Stewart, Phillip L.**, KFMB San Diego, Calif.  
**Strong, John A.**, CKNX-TV Wingham, Ont., Can.  
**Strul, Eugene M.**, WKCT-TV Miami, Fla.  
**Struthers, James**, CKCK-TV Regina, Sask., Can.  
**LTM-Sweezy, Robert**, Washington  
**LTM-Terry, Hugh**, KLZ Denver  
**Thiele, Merle A.**, KSOO-TV Sioux Falls, S. D.  
**Thomas, George**, WTOP Winston-Salem  
**Thomas, John G.**, WCKB, Dunn, N. C.  
**Thomas, Ken**, WKBN-AM-TV Youngstown, Ohio  
**Thompson, John H.**, NBC & KNBC, Burbank, Calif.  
**Thompson, Richard R.**, WKNX-AM-TV Saginaw, Mich.  
**Thomsen, Jack A.**, WOC-AM-FM-TV Davenport, Iowa  
**Tjapkes, Douglas**, WJBL Holland, Mich.  
**Tobias, Richard M.**, WHAM Rochester, N. Y.  
**Trembath, Richard Y.**, KETV Omaha  
**Trongard, Rodney D.**, WLWL Minneapolis, Minn.  
**Tyler, Spencer H.**, KJOY Stockton, Calif.  
**Udwin, Gerald E.**, KDKA Pittsburgh  
**Valentine, David A.**, KEX Portland, Ore.  
**Van Dyke, Russ**, KRNT Des Moines, Iowa  
**Vaughn, Ben**, WBC McMinville, Tenn.  
**Walker, Bob**, WFAA-TV Dallas, Texas  
**Wallace, Greg**, WVAI Dayton, Ohio  
**Ward, Mac**, KNOE & TV Monroe, La.  
**Ware, Jack C.**, KOOL-TV Phoenix  
**Watson, Donald E.**, CHFI-AM-FM Toronto, Ont., Can.  
**Watt, Thompson E.**, KOA & KOA-TV Denver  
**Weldon, Martin**, WNEW New York  
**Wells, Carl E.**, KHOL-TV Holdrege, Neb.  
**Weston, Donald H.**, KGVO Missoula, Mont.  
**Wetzel, Roy**, WBFB Rochester, N. Y.  
**Whalen, Bill**, WNAC Boston  
**Wheeler, Dick**, KOTV Tulsa, Okla.  
**White, Lee F.**, KROS Clinton, Iowa  
**Williams, Bill**, WSM Nashville  
**Williams, Jack**, WTVD Durham, N. C.  
**Williamson, Douglas**, CJAD Montreal, Quec. Can.  
**Wilson, Philip C.**, WANE-TV Fort Wayne, Ind.  
**Wilson, Philip C.**, KXTV Sacramento, Calif.  
**Wilson, Raymond A.**, KFMB-TV San Diego, Calif.  
**Witas, Robert A.**, WHBL Sheboygan, Wis.  
**Withers, Frank W.**, CPBC St. John, N. B. Can.  
**Wolford, Harold L.**, WTVW-TV Evansville, Ind.  
**Woodell, James H.**, WZIP Cincinnati  
**Wright, Richard F.**, WTAG Worcester, Mass.  
**Yoakam, Dick**, WFIU Bloomington, Ind.  
**Young, Robert**, WABC New York  
**Zelman, Sam**, KTLA-TV Los Angeles  
**Zimmerman, Carl G.**, WITI-TV Milwaukee

## Farm Directors\*

## Officers

\*National Assn. of Television & Radio Farm Directors. Bruce K. Davies, KFAB-AM-FM Omaha, president; George Menard, WBBM-TV Chicago, vp; Orion Samuelson, WGN Chicago, secretary-treasurer; Frank Raymond, WDDA Danville, Va., historian.

## Active Members

**Aaroe, Alden P.**, WRVA Richmond, Va.  
**Alford, Bill**, WMT Stations, Cedar Rapids, Iowa  
**Allan, W. R.**, 3156 29th Street, Rock Is-

land, Illinois  
**Almburg, John W.**, WGN, WGN-TV Chicago, Ill.  
**Andrews, Harry**, WIBC Indianapolis, Ind.  
**Arney, Frank**, WOW, WOW-TV, Omaha, Neb.  
**Arnold, Barney**, WHAS, WHAS-TV Louisville, Ky.  
**Arnold, Richard K.**, WXYZ Detroit, Mich.  
**Atkins, George S.**, CBC, Toronto, Ontario, Canada  
**Atwood, Frank**, WTIC, WTIC-TV, Hartford, Conn.  
**Ausley, Wally**, WPTF Raleigh, N. C.  
**Bank, Gail I.**, University of Missouri, Columbia, Mo.  
**Beatty, Layne E.**, USDA, Washington, D. C.  
**Behymer, Bruce**, KPFB Wichita, Kan.  
**Bennett, William**, WCAU-TV Philadelphia  
**Bentley, E. C.**, WOI Ames, Iowa  
**Bernard, Paul**, KMOX-TV St. Louis, Mo.  
**Bill, Emil N.**, WMBD Peoria, Illinois  
**Blanchette, W. C.**, KFBB Great Falls, Mont.  
**Blauvelt, Les**, KOLN-TV, KGIN-TV, Lincoln, Neb.  
**Bodford, Royce**, KGNC Amarillo, Tex.  
**Borg, Dean**, WMT Stations Cedar Rapids, Iowa  
**Borroughs, Art W.**, WKAR East Lansing, Mich.  
**Boyer, Herbert L.**, WTMB Tomah, Wis.  
**Bradshaw, John**, CFRB Toronto, Ontario, Canada  
**Brady, Jerry (Gerald Bretey)**, WMT Stations Cedar Rapids, Iowa  
**Brumfield, Kirby**, KATU Portland, Ore.  
**Bulce, Bob**, KARK, KARK-TV Little Rock, Ark.  
**Burtenshaw, Bob**, KID Idaho Falls, Idaho  
**Busse, Larry**, WBAY-TV Green Bay, Wisconsin  
**Caine, Larry**, Union Stock Yards & Transit Co., Chicago, Ill.  
**Cabener, Ted R.**, KSL Salt Lake City, Utah  
**Collin, Carl**, WKZO, WKZO-TV, WJEF & WWTW, WWUP-TV Kalamazoo, Mich.  
**Compton, Dewey P.**, KTRH Houston, Tex.  
**Conger, Charles**, KRVN Lexington, Neb.  
**Conner, Jack**, WLW Cincinnati, Ohio  
**Conner, Jean**, WLW Cincinnati  
**Corbett, Bayliss (Jim)**, WGTO Cypress Gardens, Fla.  
**Corrigan, John**, WVVA Wheeling, W. Va.  
**Cox, Forrest**, WJDX, WLBT Jackson, Miss.  
**Cox, Murray**, WFAA-TV Dallas, Tex.  
**Crawford, Gene**, WGRF Evansville, Ind.  
**Crowner, Jack M.**, WAVE, WAVE-TV Louisville, Ky.  
**Culp, Jesse**, WAVU Albertville, Ala.  
**Curtiss, Dean**, KDHL, Faribault, Minn.  
**Davies, Bruce K.**, KFAB Omaha, Neb.  
**Day, Raymond (Art)**, WTVT Tampa, Fla.  
**Dillard, Jack**, KWKH Shreveport, La.  
**Dunaway, Jimmy**, WSB Atlanta, Ga.  
**Dwyer, Vince Jr.**, Denver Livestock Exchange, Denver, Colorado  
**Edson, Don**, WIBW, WIBW-TV Topeka, Kansas  
**Embree, Doc**, KXXX Colby, Kan.  
**Embry, Dink**, WHOP Hopkinsville, Ky.  
**Erickson, Wally**, KFRE Fresno, Calif.  
**Etheredge, Bob**, WBAP, WBAP-TV, Fort Worth, Tex.  
**Evans, Loyd R.**, KGBX, KYTV Springfield, Mo.  
**Evans, Phil**, WDAF Kansas City, Mo.  
**Ferguson, Hugh F.**, WCAU Radio, Philadelphia, Pa.  
**Ferringer, Edward C.**, WBAA Lafayette, Ind.  
**Fleming, William D.**, Market News Foundation, Sioux City, Iowa  
**Folwell, William H.**, Penn State University, University Park, Pa.  
**German, George**, WNAX, KVTY Yankton, S. Dak.  
**Gould, Jay**, WOWO Fort Wayne, Ind.  
**Gowing, Jack D.**, KMA Shenandoah, Iowa  
**Grasmick, Dave**, KOLT Scottsbluff, Neb.  
**Grove, O. A. (Dean)**, WJAG Norfolk, Neb.  
**Gumtow, Roy**, WKOW, WKOW-TV Madison, Wis.  
**Haefner, George**, WHAM Rochester, N. Y.  
**Hansen, Jim**, KOMO, KOMO-TV Yankton, S. D.  
**Hansen, Lyle C.**, WNAX Yankton, S. D.  
**Harding, Les**, KELO, KELO-TV Sioux Falls, S. D.  
**Hare, W. R. (Bill)**, KWTW Oklahoma City, Okla.  
**Hatch, J. Cordell**, Univ. of Pennsylvania, University Park, Pa.  
**Heath, Howard**, WPAG Ann Arbor, Mich.  
**Heinz, Al**, KGLO, KGLO-TV Mason City, Iowa  
**Heiskell, John**, WSAZ, Huntington, W. Va.  
**Hill, Jim**, WCCO Minneapolis, Minn.  
**Hoelt, Bill**, WTMJ, WTMJ-TV Milwaukee, Wis.  
**Hopkins, Don**, KGNO Dodge City, Kansas  
**Howell, Glen**, WSLR Roanoke, Va.  
**Hunter, Earl**, WKTY LaCrosse, Wis.  
**Husson, Jack**, WKYR Keyser, W. Va.  
**Hyman, Ted**, WUNC-TV, Raleigh, N. C.

## FARM DIRECTORS-ADVERTISING AGENCIES

Jewell, Roy P., CFPI, CFPL-TV, London, Ontario, Canada  
 Johnson, Burt, KGBT Harlingen, Tex.  
 Jolley, A. B., KRLLD, KRLLD-TV Dallas, Tex.  
 Jones, Ed, WMC Memphis, Tenn.  
 Jorgensen, Hart, Livestock Foundation of Omaha, Omaha, Neb.  
 Kaiser, Louis W., N. Y. State College of Agriculture, Ithaca, N. Y.  
 Keathley, Clyde B., WRFD Worthington, Ohio  
 Keliher, Pat, WEAQ Eau Claire, Wis.  
 Keller, Donald, WKBW & WKBW-TV Buffalo, N. Y.  
 Kelly, Joe, WHDH & WHDH-TV Boston, Mass.  
 Kendrick, Jim, KWTO Springfield, Mo.  
 Kerwood, Orie, KSOO, KSOO-TV Sioux Falls, S. D.  
 Kester, Warren W., Market News Foundation, Sioux City, Iowa  
 King, Bill, KSVL Richfield, Utah  
 Kirk, Larry, KFKA Greeley, Colo.  
 Kirkpatrick, Keith, WHO, WHO-TV Des Moines, Iowa  
 Kister, George C., KMMJ Grand Island, Neb.  
 KNAU, Craighton, WNAX Yankton, S. D.  
 Knowles, R. G., CBC Toronto, Ontario, Canada  
 Krafft, Norman, Mutual Broadcasting System, Washington, D. C.  
 Kull, Robert E., KIT Yakima, Wash.  
 La Rocque, Gustave, CBC Montreal  
 Leach, Tom, CBC Vancouver, B. C., Canada  
 Lee, Jim, WMAZ, WMAZ-TV Macon, Ga.  
 Levering, Wilbur, WIBW & WIBW-TV Topeka, Kan.  
 Leverton, Buck, WSAU, WSAU-TV Wausau, Wis.  
 Liles, Wayne C., KWTW Oklahoma City, Okla.  
 Linn, Gene H., KCBF, KCBF-TV Lubbock, Tex.  
 Logan, George, WLW Cincinnati, Ohio  
 London, Gordon, WJBO, WBRZ-TV Baton Rouge, La.  
 McDonald, John, WSM, WSM-TV Nashville, Tenn.  
 MacDonald, Wm. E. (Bill), KFOR Lincoln, Neb.  
 McGinnis, Dallas, WOI Ames, Iowa  
 McLaughlin, John Henry, WDAY, WDAY-TV Fargo, N. D.  
 McReynolds, Bill, WOAI & WOAI-TV San Antonio, Tex.  
 Mahoney, Claude A., Washington Farm Broadcasters, Washington, D. C.  
 Mangner, Ted, KMOX St. Louis, Mo.  
 Martin, Harry, WFBM, WFBM-TV Indianapolis, Ind.  
 Martin, Jack, WKBH, WKBT LaCrosse, Wis.  
 Martin, W. A., KCGM, Columbia, Mo.  
 Mason, Bill, WBBM Chicago, Ill.  
 Mason, William C., WDBQ Dubuque, Iowa  
 Matzke, Stan, KRVN Lexington, Neb.  
 Mayfield, Frank, WIBA Madison, Wis.  
 Menard, George, WBBM-TV Chicago, Ill.  
 Merrifield, John F., WHFB Benton Harbor, Mich.  
 Meyerdirk, Carl F., KVOO, KVOO-TV Tulsa, Okla.  
 Miller, Bob, WCMR Elkhart, Ind.  
 Miller, James, KFRE Fresno, Calif.  
 Miller, Lewis, KWTO Springfield, Mo.  
 Miller, Robert C., WLW & WLWT Cincinnati, Ohio  
 Muller, Chuck, KOA Denver, Colo.  
 Nance, Bob, WMT Stations Cedar Rapids, Iowa  
 Nelson, Myron (Mike), WJAG Norfolk, Neb.  
 Oesterling, Don, WISR Butler, Pa.  
 Olivo, W. J. (Walt), KXII-TV Sherman, Tex.  
 Peoples, Eoddy, KWFT Wichita Falls, Tex.  
 Petersen, Ernest S., WKTY LaCrosse, Wis.  
 Peterson, Arnold W., WOW, WOW-TV Omaha, Neb.  
 Philpot, John, KEEL Shreveport, La.  
 Pierson, Russell, WKY, WKY-TV Oklahoma City, Okla.  
 Pippert, Paul, KCMO, KCMO-TV Kansas City, Mo.  
 Plambeck, Herb, WHO, WHO-TV Des Moines, Iowa  
 Quann, Homer, WWSA, WWSA-TV, Harrisonburg, Va.  
 Ragan, Gene, WTVY-WOOF Dothan, Ala.  
 Ramsay, Chuck, WLUK-TV Green Bay, Wis.  
 Rankin, Charles D., KRGV-KRGV-TV Las Vegas, Tex.  
 Raymond, Frank, WDDA Danville, Va.  
 Renaud, Jules, USDA--Radio-TV Service, Washington, D. C.  
 Ristan, Duane, KTOE Mankato, Minn.  
 Roberts, Marty, WDW Decatur, Ill.  
 Robinson, C. W. (Jack), KWG-KOVR Stockton, Calif.  
 Robinson, Conway, WBAL Baltimore, Md.

Robinson, Nelson, WKY, WKY-TV Oklahoma City, Okla.  
 Rodgers, Raymond L., KFBK Sacramento, Calif.  
 Roessner, George E., KPRC, KPRC-TV Houston, Tex.  
 Rooke, Derek, WMC, WMCT Memphis, Tenn.  
 Roquemore, Crawford, WHHY-WSFA-TV Montgomery, Ala.  
 Ross, Charles, WIBW, WIBW-TV Topeka, Kan.  
 Rothgeb, Wayne P., WKJG, WKJG-TV Fort Wayne, Ind.  
 Rounds, Dewey, WDAF, WDAF-TV Kansas City, Mo.  
 Samuelson, Orion C., WGN, WGN-TV, Chicago, Ill.  
 Sargent, Earl, KWFT Wichita Falls, Tex.  
 Schmitz, Harold J. (Smitty), KFEQ, KFEQ-TV St. Joseph, Mo.  
 Schneider, Robert M., KLIK Jefferson City, Mo.  
 Scott, Carl C., PAM Network-National Broiler Network, Washington, D. C.  
 Sechrest, Arthur (Art), WVLN, Olney, Ill.  
 Sheppard, Verne, KOTA, KOTA-TV Rapid City, S. D.  
 Shomette, Bill, KENS-TV San Antonio, Tex.  
 Simmons, Ed, KMJ Fresno, Calif.  
 Singer, Spizz, WTAX, Inc. Springfield, Ill.  
 Slack, Evan, KHOW Denver, Colo.  
 Slate, Charles H., Carolina Radio Network, Wilson, N. C.  
 Smith, Cotton John, KGNC, KGNC-TV Amarillo, Tex.  
 Smith, M. Leslie, Canadian Dept. of Agriculture, Ottawa  
 Smith, Wendell, KRVN, Lexington, Neb.  
 Speece, Maynard A., WCCO-WCCO-TV Minneapolis, Minn.  
 Stamper, Gil, WBT, WBT-TV Charlotte, N. C.  
 Statz, Vince, WLUK-TV Green Bay, Wis.  
 Stebbins, Herman, WSBA, WSBA-TV York, Pa.

Stephens, Bob, KDAV Lubbock, Tex.  
 Stephens, George, KCMO, KCMO-TV Kansas City, Mo.  
 Stewart, Alvin E., KOEL Oelwein, Iowa  
 Stone, David P., KSTP St. Paul, Minn.  
 Sundell, Robert, KFRM, Salina, Kansas  
 Templeton, Tom D., KHQ, KHQ-TV Spokane, Wash.  
 Timmons, Hayden, WLEX-TV Lexington, Ky.  
 Todd, James L., KFI Los Angeles, Calif.  
 Tompkins, Jack, KFDA-TV Amarillo, Tex.  
 Towers, Jack, USDA Washington, D. C.  
 True, J. Scott, WFTM Maysville, Ky.  
 Tyler, Horace S., WBAA Lafayette, Ind.  
 Ummel, Lloyd, WCIA-TV Champaign, Ill.  
 Vallender, Ed, WWBC Bay City, Mich.  
 Vance, Shull, WWL New Orleans, La.  
 Vines, Marvin, KAAV Little Rock, Ark.  
 Waak, Richard, WBAY, WBAY-TV Green Bay, Wis.  
 Wade, Stephen G., KREM, KREM-TV Spokane, Wash.  
 Wagner, Tom, WMRN Marion, Ohio  
 Wagoner, Wally, WNBW, WNBW-TV Birmingham, N. Y.  
 Watkins, Johnny, KWTX-TV (Waco), KBTX-TV (Bryan) Waco, Tex.  
 Watson, Bay A., WJRL Rockford, Ill.  
 Webster, Dr. George E., WFIL, AM & TV Philadelphia, Pa.  
 Webster, Louis A., WEEI Boston 11, a.Ms.  
 Webster, Robert S. (Doc), WJTN Radio Jamestown, N. Y.  
 Weidert, John F., KMJ Fresno, Calif.  
 Walls, Marshall, WJR Detroit, Mich.  
 White, Maurice E., WHA Madison, Wis.  
 Wilkes, Ed, KFYO Lubbock, Tex.  
 Wilkinson, Ray S., WCEC, Tobacco Network, Rocky Mount, N. C.  
 Wolf, Raymond S., KUOM & KTCA-TV St. Paul, Minn.  
 Woodward, Dutch, KMMJ Grand Island, Neb.  
 Youngkin, Don, KFRM Olathe, Kan.

## Advertising Agencies Handling Major Radio and TV Accounts

(This list was compiled from agency records of the Station Representatives Association.)

A

**A. D. Adams Advertising, Inc.** 145 E. 52nd St., New York 22. Plaza 5-0845. A. D. Adams, pres.  
 Radio-Television Dept.: Marcia Forrest, director.  
 Radio-Television Media Buyer: Fred Cooper.  
**Adams & Keyes.** 2103 N. Federal Hwy., Ft. Lauderdale, Fla. Logan 4-7651. Stanley J. Keyes Jr., pres.  
**Advertising Assoc. Inc.** Broad & Eighth Sts., Richmond, Va. Milton 3-0157.  
**Advertising Inc. of Washington.** 1625 Eye St., N.W., Washington 6. Republic 7-3447. Charles Isbell, pres.  
**Aitkin-Kynett Co. Inc.** 1400 S. Penn Sq., Philadelphia 2. Locust 8-6700.  
 Radio-Television Dept.: Allen Gray, radio-tv production director.  
 Radio-Television Media Buyers: Alan Bobbe, Edna M. Gretz, Kay Baltrukonis, Thelma Gardinier.  
**E. H. Alber Co.** 439 N. Larchmont Blvd., Los Angeles 4. Hollywood 9-8273. Pauline Hagen, radio-tv media dir; Mary Masury, asst. bcst. buyer; Fred L. Allen, acct. exec.  
**Allen & Reynolds.** 3104 Farnam St., Omaha 31, Neb. 342-0150.  
 Thomas J. Mack, radio/tv dir; Marilyn Hayes, time buyer.  
**Altman Stoller Chalk Advertising Inc.** 355 Lexington Ave., New York 17. Yukon 6-1177. Radio-TV Department: Elaine Whalen, director of broadcast media.  
**Anderson-McConnell Adv. Agency Inc.** 922 N. Vine St., Hollywood 28, Calif. Hollywood 3-4154.  
 Radio-Television Dept.: Jim Leiker.  
 Radio-Television Media Director: Mary Ellen Wheeling.

**Arndt, Preston, Chapin, Lamb & Keen Inc.** 1528 Walnut St., Philadelphia 2. Kingsley 6-1383. Kennard Keen Jr., pres; Seymour Preston Jr., exec vp; Curtis Rink, creative dir.

Radio-Television Dept.: Irving W. Mark, media dir; Douglas Talley, timebuyer.  
 New York: 375 Park Ave., Suite 1505. Plaza 1-7460. George Dyslin, dir. public relations department.

**Atlantic/Bernstein Assoc.** 655 Madison Ave. Templeton 8-8250.  
 Radio-Television Dept.: Sylvester J. Bernstein, media dir.

**Aves Advertising Inc.** 430 Federal Square Bldg., Grand Rapids 2, Mich. Glendale 9-3351.

Radio-TV Dept.: James C. Gielow, dir.  
 Radio-TV Media Buyers: Wesley Aves, pres & acct. supr; William A. Hagerman, Edward F. Davison, vp & acct. execs; James C. Gielow, acct. exec.

**N. W. Ayer & Son Inc.** W. Washington Sq., Philadelphia 6. Walnut 5-0100.

H. A. Batten, chmn. bd; Warner S. Shelly, pres.

Radio-Television Media Buyers: Leslie D. Farnath, vp in charge; George Burrows, media dir; Isabel Ziegler, Chalmer Gates, Frank Carvell, Harlan Radford, William Kane, George McCoy, supervisors; Paul Kizenberger, Jack Coverly-Smith, Edward Hardison, Mildred Farren, James Egan, Ivan Davis, Dee Mack, William Graham, Fred Moffatt, Charles Ventura Jr., Mary Dunlavey, timebuyers. Harold Bennett, supervisor, Chicago office.  
 New York 20: 1271 Avenue of the Americas, Rockefeller Center. Plaza 7-5700.

Radio-Television Dept.: James E. Hanna, vp in charge; Thomas J. McDermott, vp; Thomas H. Calhoun, vp; William J. Ratcliff, vp, commercial production; G. D. Gudebrod, film chief.

Boston 16: Statler Office Bldg. Hubbard 2-4970. Raymond W. Heffron, vp and mgr.  
 Detroit 26: First National Bldg. Woodward 5-3322. Richard T. O'Reilly, vp and mgr.

Chicago 3: 135 South LaSalle St. Anderson 3-7111. Thomas G. Watson Jr., vp and mgr; Yvonne Prose, timebuyer.

San Francisco 4: 235 Montgomery St. Sutter 1-2534. Harry C. Graybill, vp and mgr.

Hollywood 28: 900 Taft Bldg., Hollywood and Vine. Hollywood 3-4181. E. H. Rogers Jr., vp, mgr.

Honolulu 13: 1060 Bishop St. Alwyn W. Knight, mgr.

Thanks to  
**N. W. AYER & SON**  
 for the  
**ATLANTIC REFINING**  
 account on 5 of the 6  
 Allegheny Stations during 1963  
**ALLEGHENY MOUNTAIN NETWORK**  
 Represented nationally  
 by Broadcast Time Sales



**Lynn Baker Inc.** 720 Fifth Ave., New York 19. Judson 6-3900.  
Radio-Television Dept: Thomas McDonnell, radio-tv director.  
Radio-Television Media Buyer: James D. Evans, vp and media director.

**G. M. Basford Co.** 60 E. 42nd St., New York 17. Yukon 3-4000.  
Henry C. Silldorf, bd chmn; Fred Adams, pres; John Sasso, John DeWolf, Windsor Watson, R. Welborn, senior vps; William Schink, vp & media dir.

**Ted Bates & Co. Inc.** 666 Fifth Ave., New York 19. Judson 6-0600.  
T. L. Bates, honorary chmn of bd and chief exec officer; Rosser Reeves, chmn of bd; Rudolph Montgalee, pres; John M. Lyden, vice chmn of bd; William H. Kearns, vice chmn of bd and chmn of exec committee; Thomas J. Carnese, senior vp and gen mgr.

Media and Program Dept.: Richard A. R. Pinkham, sr vp & dir; William J. Kennedy, vp, exec dir; John E. Kucera, vp, network tv; Joan A. Geiger, vp, media rsch; Donald W. Severn, vp, media relations; Harold J. Saz, vp, media services. Vps and media group directors: Norman H. Chester, Robert P. Engelke, William T. Kammerer, Winston W. Kirchner, Mitchell Lipman, Martin J. Murphy; Asst. Vps and Media Supervisors: Joel Davis, Jack Dougherty, Nathaniel Gavster, John T. Hughes, Edwin Kirschner, Christopher Lynch, Conant Sawyer, Jack Sinnott, Albert Skolnik, Bruce Small, Frank Thompson; Asst. Supervisors: Jonathan Brady, Irwin Fleischer, Edward Kobza, Henry Peterson, Perry Seastrom, William Warner; Time Buyers: John Catanese, Thomas Clancy, Peter Duran, Mary Ellis, Paul Fitzgerald, Arthur Goldstein, Eileen Greer, Margaret Hanlon, Alvin Kalish, James Kelly, Arnold Kohler, James LaMarca, Jack Levins, Daniel Monahan, Richard Newnam, William Petty, Francis M. Pfaff, Carol Posa, Anna Rodriguez, Florence Simon, Chet Slaybaugh, Gregory Sullivan, Ingrid Thalheimer, Gerry Van Horson; Andrew W. Belenot, media services-budgets; Jackie DaCosta, media research supervisor; Thomas P. DeVito, media services-operations; Ruth Erikson, media research supervisor; Paul Reardon, manager of network relations; William Templeton, television account supervisor; Lucille Webster, media services-business affairs; Thomas F. Madigan, dir of radio-TV programming.

Los Angeles: Wilshire-Le Doux Bldg, 8530 Wilshire Blvd., Beverly Hills, Calif. Olander 5-9081. Thomas F. McAndrews Jr., vp in charge.

**Batten, Barton, Durstine & Osborne Inc.** 383 Madison Ave., New York 17. Eldorado 5-5800.

Charles H. Brower, pres and chief of exec committee.

Radio-Television Dept.: R. L. Foreman, executive vp and creative dir; Herminio Traviesas, vp-mgr, tv-radio dir; Dick McKeever, bus mgr; Art Bellaire, vp in charge tv-radio production; Larry Berger, Jack Goldsmith, Bernard Haber, vps and creative producers.

Radio-TV Media Dept.: Herb Mangelöveg, vp-media dir; Mike Donovan, vp-media mgr; Ed Koehler, media services mgr; Bill Beste, Ed Fleri, Mal Ochs, Ed Papazian, Ed Tashjian, assoc media dirs: Bill Borchert, Hal Davis, Bob Dreyer, Tom Hill, Joan Leahy, Bud Keane, Hope Martinez, John McManus, Lou Millot, John Neilan, George Nuccio, Bill O'Brien, Dan O'Grady, Bob Perlstein, Walt Reinecke, Henry Rissmeyer, Stan Rosenfeld, Steve Semons, Phil Tocantins, supervisors; Gerry Arcaro, Shirley Becker, Tom Brander, Lou Bullock, Sue Conrad, Charlie Digney, John Flynn, Ed Grosso, Ned Holden, Steve Kates, Joan Krejci, Len Lieboff, Betty McCauley, Mal Murray, Phil O'Connell, Annette Pazzani, Len Sass, Pete Spengler, Bill Thompson, Tom Watson, Werner Ziegler, buyers.

Atlanta 8: 805 Peachtree St., N.E. Trinity 5-8654. C. S. Slayman, mgr.  
Boston 16: 462 Boylston St. Copley 7-7800. Richard O. Howe, vp-mgr.  
Buffalo 3: Rand Bldg. TL 2-7915. D. G. Castro, vp-mgr.

Chicago 11: 919 N. Michigan Ave. Superior 7-9200. W. R. Dahlman, vp-mgr.  
Cleveland 14: 100 National City Bank Bldg. Tower 1-7270. John H. Fogarty, vp-mgr.

Dallas 1: 223 Mercantile Continental Bldg. Riverside 7-3931. Allen T. Christy, vp-mgr.

Detroit 26: 1800 Penobscot Bldg. 645

Griswold Ave. 313-965-0620. R. E. Anderson, vp-mgr.

Hollywood 28: 1717 North Highland Ave. Hollywood 2-1641. Robert J. Stefan, vp-mgr.

Los Angeles 36: 5820 Wilshire Blvd Webster 8-3188. W. M. Starkey, vp-mgr  
Montreal 2: Canada Imperial Bank of Commerce Bldg., 1155 Dorchester Blvd. 514-868-2655. D. H. Cole, mgr.

Minneapolis 2: Northwestern Bank Bldg Federal 8-8401. Henry See, vp-mgr.

Pittsburgh 19: Grant Bldg. Grant 1-9900. Burton E. Vaughan, vp-mgr.

San Francisco 4: 120 Montgomery St. Exhbrook 7-1122. J. G. Motheral, vp-mgr.  
Seattle 1: 1318 Fourth Ave. MA 3-5500. Walter Fitzsimons, mgr.

Toronto: 2 Carlton St. EM 3-9461. M. Hicks, vp-mgr.

**Bauer-Tripp-Foley Inc.** 1528 Walnut St., Philadelphia 2. Adrian Bauer, chmn of bd; Alan R. Tripp, pres; Charles H. Eyles, chmn of exec comm; E. Bradford Henting, exec vp; A. Edward Morgan, sr vp.

**Bennett-Adv. Inc.** 1813 N. Main St., High Point N. C. 882-4151. Betty Anne Litzie, timebuyer.

Raleigh, N. C. 405 Raleigh Bldg. Temple 3-5792. Ted Cramer

Charlotte, N. C.: 1416 East Morehead St. Franklin 5-6088. Robert McRiecher.

**Walter F. Bennett & Co.** 20 N. Wacker Drive, Chicago 6. Ill. Franklin 2-1131. Jane M. Gunther, radio-tv timebuyer.

**Benton & Bowles.** 666 Fifth Ave., New York 19. Judson 2-6200. Robert E. Lusk, chmn of bd & chief exec officer.

William Hesse, pres; Lee M. Rich, sr vp, media mgmnt; Edward Murtfeldt, L. T. Steele, Victor G. Bloede, exec vps; H. O. Pattison, chmn exec committee; Atherton Hobler, founder-chmn.

Radio-Television Dept.: Lee Currin, vp in charge progms, dept admin; Irwin Segelstein, vp-dir tv programming; William Schneider, vp-bus mgr tv-radio.

Radio-Television Media Buyers: Bern Kanner, vp-mgr media dept; Milton Klebler, Rudy Mafel, David Wedeck, vps-assoc media dirs; Dick Gershon, Art Heller, assoc media dirs; Roger Clapp, Sam Haven, George Simko, Jim Thompson, Tom

**RADIO — TELEVISION  
MONITORING IN  
OVER 761 MARKETS**

AIR CHECK SERVICES CORP. OF AMERICA  
1743 W. NELSON ST., CHICAGO, ILLINOIS

McCabe, Jim Courtney, Merrill Grant, asst media dirs; Tom Peschel, Stuart Hinkle, Grace Porterfield, Larry Colen, Irv Adelsberg, Clay Briggs, Joel Segal, Stan Kreiser, Tom Focone, Walter Reichel, Ron Siletto, Bob Jones, Charles Kahao, Jack Mitcham, Steve Silver, Ken Keoughan, William Watterson, Robert Wilson, Charles Smith, Mal Gordon, Scott Clark, Jerry Koffler, media buyers.

Hollywood 28: 6253 Hollywood Blvd., Hollywood 4-9151. Al E. Kaye, vp west coast operations.

**The Biddle Company.** 108 Market St., Bloomington, Ill. 967-6161.

Radio-Television Dept.: Shirley A. Sunwall, media dir.  
Chicago: 212 E. Ontario. Superior 7-6789.

Kansas City, Mo.: 800 W. 47 St. Valentine 1-0851.

**Ralph Bing Advertising Co.** The Park Bldg., Cleveland 14, Ohio. Superior 1-2773.  
Radio-Television Dept.: Ralph S. Bing.

**Blaine-Thompson Co.** 234 W. 44th St., New York 36, N.Y. Longacre 4-0800.

Radio Television Dept.: Ingram Ash, vp; Fred Golden, vp.

Radio-Television Media Buyer: Lee Frankel, media dir; Stuart Roeder, acct exec.

**Ben B. Bliss & Co.** 574 Fifth Ave., New York 36. Judson 2-4733.

**Botsford, Constantine & Gardner.** 400 S.W. Sixth Ave., Portland 4, Ore. Capitol 6-6921.

Seattle 1, Wash.: 1400 Tower Bldg. Main 3-2384.

San Francisco 11, Calif.: 755 Sansome., Yukon 2-7211.

New York: 205 E. 42nd St., Murray Hill 5-8645.

Radio-Television Media Buyers: Tom Blosl, Seattle; James Wierson, Portland; Edie Curtiss, San Francisco.

**Bozell & Jacobs Inc.** Kiewit Plaza, Omaha 31, Neb. 342-8030. Frank C. Miller,

vp, mgr.

Radio-Television Dept. Robert Gillan, media buyer.

Chicago: 205 N. LaSalle St. Central 6-0870. Nathan E. Jacobs, pres, mgr; Philip Rouda, broadcast media buyer.

New York 17: 230 Park Ave. Murray Hill 6-4700. Donald D. Hoover, pres; Harold C. Fair, vp, broadcast media buyer.

Indianapolis 2, Ind.: 1803 N. Meridian St. Walnut 3-4524. Charles A. Gallup, vp, mgr; Ralph B. Roberts, vp, broadcast media buyer.

Seattle, Wash.: 1308 Tower Bldg. Mutual 2-6027. R. H. Wensberg, vp, mgr; Betty Hoffman,

Shreveport, La.: 402 Fairfield Bldg. 42-36124. Walter T. Pfeiffer, vp, mgr; H. G. Anthony, vp, broadcast media buyer.

Minneapolis: 333 WCCO Bldg. Federal 9-8621. Sam H. Kaufman, vp, mgr; broadcast media buyer.

Los Angeles 5, Calif.: 3921 Wilshire Blvd. Dunkirk 9-1277. Vincent Fowler, vp, mgr; James Harker, broadcast media buyer.

Houston, Tex.: 1300 Texas Ave. Capitol 4-2761. Don L. Martinson, mgr.

Kansas City 5, Mo.: 1016 Baltimore Bldg. Baltimore 1-4997. Milton Stephen, vp, broadcast media buyer.

Washington, D. C.: 515 National Press Bldg. Sterling 3-2406. James A. Morrissey, vp, mgr broadcast media buyer.

Sloux City, Iowa: 307 Benson Bldg. 5-8968. Milton Bolstein, mgr. William Fogarty, broadcast media buyer.

**The Bresnick Co., Inc.** 334 Boylston St., Boston 16.

Radio-Television Dept.: Harold Cabot Jr., dir; Robert Finnegan, dir, media & research; Elizabeth Parsons, assoc media dir.

**D. P. Brother & Co.** General Motors Bldg., Detroit 2. Trinity 2-8250.

D. P. Brother, chmn of board; K. G. Manuel, pres.

Radio-Television Dept.: Richard F. Reynolds, vp in charge of radio-tv.

Radio-Television Media Buyers: C. Watt, Wacker, vp; Jack Walsh, head timebuyer; Richard Hoffman, Joe Archer, timebuyers.

Los Angeles 5: 3540 Wilshire Blvd., Dunkirk 5-8288. A. Cochrane Jr., Pacific Coast mgr.

New York 19: 720 Fifth Ave. Columbus 5-1004. F. E. Egan, senior vp and New York, mgr; Melvus G. Furney, radio-tv production mgr. (N. Y.).

**Broyles, Allebaugh & Davis Inc.** 200 Clayton St., Denver 6. Florida 5-3581. Galen E. Broyles, chmn of bd; Frank I. Allebaugh, pres; Claude E. Davis, exec vp.

Radio-Television Dept.: Bob Gaddy, radio & tv director.  
Radio-Television Media Buyers: Jim McCoy, media director.

**Buchen Advertising, Inc.** 400 W. Madison St., Chicago 6. Randolph 6-9305.

Radio-Television Dept.: Joseph H. Caro, senior vp; John K. Cole, dir of radio-tv.

**Burke Dowling Adams Inc.** 1750 Peachtree Road, N.W., Atlanta 9. Trinity 5-0121.

B. D. Adams, pres; Howard Schriener, senior vp; J. Martin Hollinger, radio-tv timebuyer; Robert R. Hendrickson, radio-tv prod.

**Leo Burnett Co. Inc.** Prudential Plaza, Chicago 1. Central 6-5959.

Leo Burnett, chmn of bd; Philip Schaff, chmn executive and finance committees; Ed Thiele, pres.

Program Dept: Lee Bland, vp and dir of program search and development; Bob Brown, prog prod mgr; Ed Abbott, John Farnell, prog svprs.

Broadcast Business Dept: Dave Dole, vp; Bob Boyer, mgr legal section; Al Eisenmenger, mgr financial section; Peter Weber, mgr commercial service section.

Commercial Production Section: Bob Tunison, vp in charge of coml prod; Hooper White, mgr.

Media Dept: Thomas A. Wright Jr., vp in charge of media; Harold G. Tillson, vp media mgr; media group svprs: Dave Arnold, Richard Coons, Bill Eckert, William Oberholtzer, Gus Pfeeger; assoc media group svprs: Don Amos, Lincoln Bumba, Don Carlson, Rex French, William Harmon, Dave Seidel; asst media group svprs: Bill Hadlock, Kenn Hustel, Michael Kennerley, Dan Switzer, Sam Wilson; timebuyers: Eloise Beatty, Jack Brown, Bergina Cherkezian, Scott Denman, Lee Hill, Dick Hobbs, Don Howorth, Larry Johns, John Kacmarek, Pat Lynn, Ab Lawrence, Mike McCabe, Bruce McRitchie, George Miller, Richard Minchew, Mike Miles, John Powers, Bob Rossiter,

## ADVERTISING AGENCIES

Mary Lou Ruxton, Bill Schwartz, Jim Shymkus, Barry Weed, Ed Weed, Mike White, Cal Wilcox, Jeff Williams, Bill Youngclaus.

### Branch Offices:

New York 22: 477 Madison Avenue, Plaza 9-5939. William J. McIlvain, prog vp; Gene Acas, vp in charge of network relations; Pete Katz, prog prod mgr; Hooper White, coml prod mgr; Milt Slater, prog search and development supvr.  
Hollywood 28: 1777 North Vine St. Hollywood 4-7373. Wendell Williams, vp; Wally Ruggles, prog prod mgr; George Bole, coml prod mgr; account execs: Roger Cleary, Rupert George, John Gerlach; John Christ, prog search and development supvr.

Leo Burnett Co. of Canada Ltd.  
Toronto 1: 133 Richmond St. Empire 6-5801. E. M. Sinclair, pres; E. W. Hudson, vp; Fred Collins, vp; Ed Bailey, vp; Harold Johnston, vp; Paul Moore, mgr media dept; James McRae, mgr of bestg.  
Montreal: 55 Sherbrooke St. W. Victor 4-3939. E. W. Hudson, management responsibility.

**Eyer & Bowman Adv. Agency.** 66 S. Sixth St., Columbus 15, Ohio. Capital 1-7751.

Radio-Television Dept: John D. Metzger, dir and timebuyer; Sally Talbert, timebuyer, film buyer; Martha Sullivan, radio prod mgr, timebuyer; Gus Bowman Jr., George Dyer, Ray Wilkin, Charles Hartle, Richard St. Denis, and John A. Bowman, acct exec and timebuyers.

**Byrde, Richard & Pound.** 381 Park Ave. South, New York 16. Oregon 9-4567. Leo Bernstein, pres.

### C

**J. M. Camp & Co.** 333 S. Cross, Wheaton, Ill. Montrose 8-8000. John M. Camp, pres.  
Radio-Television Media Buyers: Con L. Robinson, Orva I. Koenigsberg.  
New York: Roosevelt Hotel, Madison at 45th, Murray Hill 6-6488. Lynn Wheaton, Racine, Wis.: 1408 Washington. Melrose 2-4613.

**Campbell-Ewald Co.** General Motors Bldg., Detroit 2. Trinity 2-6200.

Henry G. Little, chmn of bd; Joseph J. Hartigan, vice chmn of bd; Lawrence R. Nelson, chmn exec comm & senior vp; Thomas B. Adams, pres.

Radio-Television Dept.: Hugh L. Lucas, vp & dir; Willard Klose Jr., vp & creative dir.

Radio-Television Media Buyers: J. J. Hartigan, senior vp; C. Georgi Jr., vp and media director; R. H. Crooker, mgr radio-tv timebuying dept.; W. H. Kennedy, N. G. Jackman, C. N. Campbell, E. Marwede, timebuyers.

New York 22: 488 Madison Ave. Murray Hill 8-3400. F. W. Townsend, vp and mgr; A. J. Miranda III, creative director; Emil Tachovsky, mgr media.

Hollywood 28: 1717 N. Highland Ave. Hollywood 9-2931. R. C. Francis, vp and mgr; Richard L. Eastland, vp radio-tv.

Atlanta 3: 1001 Fulton Federal Building. Jackson 4-3858. Arthur T. Duhaime, mgr. Cincinnati 2: Carew Tower. Main 1-0500. K. E. Nay, mgr.

Denver 2: Tower Building. Keystone 4-4281. John A. Hamill, mgr.

Chicago 1: 230 N. Michigan Ave. Central 6-1946. D. A. LaFerte, mgr.

Dallas 1: 3010 Southland Center. Riverside 2-6889. L. C. Minor Jr., mgr.

Kansas City 6: 802 Traders National Bank Building. Harrison 1-6898. Kent B. Kennedy, mgr.

San Francisco 4: 315 Montgomery Street. Exbrook 2-0145. T. M. Johnston, vp and mgr.

Washington 6: Cafritz Building. Republic 7-0015. Donald R. Mallon, mgr.

Lakeland, Fla.: 1115 E. Memorial Boulevard. 683-5911. Malcolm M. Barnum, mgr.

**Campbell-Mithun Inc.** Northstar Center, Minneapolis 2. Federal 9-7383.

Ray O. Mithun, chmn of bd; Albert R. Whitman, pres.

Radio-Television Dept: Arthur H. Lund, director broadcast division; Richard L. Stevens, broadcast division production mgr; William Bandy, George M. Hill, Donald Kramer, broadcast producers; Pete Bastiansen, Steve Griak, Cy DeCosse, Gerard (Scott) Park, Larry LaBelle, tv creative producers; Tom Shallbetter, creative executive; Richard Wilson, tv copywriter.

Radio-Television Media Buyers: Harry M. Johnson, media director; Robert Hood, Rudolph Marti, Vincent Schaefer, Robert Thompson, Robert Riemenschneider, assoc media dirs; Ben Leighton, Don Pearson, Frank Rolles, timebuyers.

Chicago 11: 919 N. Michigan Ave. Dela-

ware 7-7553. Robert R. Burton, exec vp and gen mgr; Robert Zschunke, media director; William Quigley, assoc media director; Edwin Berg, Harvey Mann, Jay Haller, Frank Engberg, timebuyers; Robert Elegen, director creative services; George Zimbelman, tv creative dir.

Los Angeles 28: 1213 Hollywood Taft Building. Hollywood 2-0715. Paul E. Morgan, vp and gen mgr; Jane Baker, radio-tv production dir.

Baltimore 2: 517 Munsey Building. Mulberry 5-0158. Paul Ingvaldson, radio-tv production dir.

**Cargill, Wilson & Acree Inc.** 201 E. Franklin St., Richmond 19, Va. Milton 3-3485.

Radio-Television Dept: Ken Calfee, radio-TV dir.

Radio-Television Media Buyer: Reynold Siersema.

Charlotte 4. N. C.: Kings Drive at Baxter St. Edison 3-8407. Edward Acree, exec in charge.

Radio-Television Media Buyer: Mrs. Churchill Young.

**Carpenter, Lamb & Herrick Co.** 1220 Huron Road, Cleveland 15, Ohio. MA 1-1570.

A. J. Carpenter, pres; E. D. Lamb, vp; Clay Herrick, vp; Gertrude Denny, media dir.

**Cayton Inc.** 9 E. 40th St., New York 16, Lexington 2-1711. William Cayton, pres.

**Charles J. Charney & Co.** 310 Madison Ave., New York 17. TN 7-2288.

Radio-Television Dept.: Alvin George, radio-tv director; R. A. Fornier, acct exec.

**Chirurg & Cairns Inc.** 130 E. 59 St., New York 22. Murray Hill 8-5800. J. T. Chirurg, vc of bd; W. L. Shephardson, pres; J. A. Cairns, bd chmn.

Radio-Television Dept.: Channing M. Hadlock, radio-tv dir; Ellen Kour Tides, timebuyer.

Chestnut Hill 67, Mass.: 824 Boylston St. Regent 4-1055. Scott Costello, sr vp; Ruth Gaeta, timebuyer.

**L. C. Cole Co. Inc.** 406 Sutter St., San Francisco 8. Exbrook 2-2565. W. E. Haberman, pres.

Radio-Television Dept: Katharine Spann, vp.  
Radio-Television Media Buyer: S. V. Rogers.

**Cole, Fischer & Rogow Inc.** 660 Madison Ave., New York 21. Plaza 1-1780.

Radio-Television Dept: Arthur A. Fischer, media dir; Larry Marks, creative dir. Los Angeles: 9033 Wilshire Blvd. Crestview 5-0135. Dorothy Staff, radio-tv mgr.

**Cole & Waber Inc.** 712 Corbett Bldg., Portland 4, Ore. Capitol 6-2821.

Radio-Television Dept.: Ralph W. Rogers, dir.

**Clark Collard Advertising Agency.** 2506 West 8th St., Los Angeles 57. Dunkirk 7-3388. Clark Collard, owner and acct exec.

**Colle McVoy Advertising Agency Inc.** 411 Clifton Ave., Minneapolis 3. Alfred Colle, pres; Kirk McVoy, vp; Clarence Thompson, sec; Ronal Olson, vp.

**Colle McVoy Weston Barnett Inc.** 424 E. Fourth St., Waterloo, Iowa. Keith Smith, chmn of bd; Phillips Taylor, pres; Don Irwin, exec vp; Edna Griffith, sec.

**Compton Adv. Inc.** 625 Madison Avenue, New York 22. Plaza 4-1100.

Barton A. Cummings, chmn of bd; Wilson A. Shelton, pres.

Radio-Television Dept: Lewis H. Titterton, sr vp-dir tv-radio prog; William J. F. Brennan, vp-mgr, tv-radio prog; Frank Brandt, vp commercial prod; Geraldine Weiss, bus mgr.

Media Dept: Frank Kemp, sr vp-media dir; Walter Barber, Henry Clochessy, Julia Brown, Robert Liddel, Maurice Sculfort, vp's and assoc media dirs; Graham Hay, head best buyer; Robert Pape, head Canadian buyer; Ethel Wieder, Joseph Burbeck, Genevieve Schubert, Noel Becker, Carl Sandberg, Judith Fields, best buyers.

Chicago 4: 111 W. Jackson Blvd. Harrison 7-4642. Dean Landis, sr vp-gen mgr; A. E. Zeis, C. E. Bolgard, vp-media dirs; L. E. Tilden, vp-dir tv-radio.

Los Angeles 48: 6505 Wilshire Blvd. Olive 3-1000. Alvin Kabaker, vp-mgr; Shirley Crowder, media dir.

San Francisco: 703 Market St. Garfield 1-4854. Joseph Cross, vp & mgr; Ted Pearson, best buyer.

**Comstock & Co.** 651 Delaware Ave. Buffalo 2. TT 5-6187.

Radio-Television Dept.: Howard C. Schellenberg, radio-tv dir.

**The Cramer-Krasselt Co.** 733 N. Van Buren St., Milwaukee 2, Wis. Broadway 6-3500.

Radio-Television Dept.: Ken Hegard, vp in charge; John Pritchard, Jim Lewis, radio-tv account executives.

Radio-Television Media Buyer: Loretta Mahar.

**Cunningham & Walsh Inc.** 260 Madison Ave., New York 16. Murray Hill 3-4900.

John P. Cunningham, chmn of executive committee; Carl W. Nichols Jr., pres; Anthony C. Chevins, executive vp; Edward H. Calhoun, exec vp; Newman F. McEvoy, sr vp & dir of media.

Radio-Television Dept: Richard Depew, vp, dir prog; Charles Lavery, tv acct exec; Arthur Wright, exec prod; Edward Kogan, Jack Zimmer, tv coml prod; John Milligan, Richard Burton, Paul Berkow, tv art dirs; Earl Rowan, bus mgr.

Radio-Television Media Buyers: William White, assoc media dir; Robert Palmer, Jerry Sprague, group media dirs; Eleanor Accles, media supvr; Rudy Baumohl, Daniel Borg, Frank McDonald, sr buyers; Stuart Brown, Richard Busciglio, Thomas Della Corte, Robert Jeremiah, Angela Nicolais, Jay Holland, Joseph Larsen, buyers.

Los Angeles 5: 3424 Wilshire Blvd. Dunkirk 8-0591. Ben Norman, mgr.

San Francisco 9: 1660 Bush St. Prospect 6-2600. Patricia Condon, media director; Evelyn Klein, radio-tv buyer.

### D

**Dancoer-Fitzgerald-Sample Inc.** 347 Madison Ave., New York 17, Oregon 9-0600.

Clifford L. Fitzgerald, chmn of bd; C. T. Birch, pres.

Radio-Television Dept.: J. James Neale, vp and director; David O. Nyren, vp in charge of progmg; Vincent J. Connelly, administrator; Norman Mathews, vp in charge of coml prod; William S. Doughten, new prog and script supvr; Joseph Shaw, vp and asst dir coml prod.

Radio-Television Media Buyers: Louis T. Fischer, vp, media dir; Kenneth P. Torgerson, vp, senior assoc media dir; Sheldon Pogue, Glenn Wilmoth, T. Swick, A. Butensky, assoc media dirs.

Hollywood: 1680 N. Vine St. Hollywood 2-3256. Betty O'Hara, vp; Helen Davies, office admin; Mildred Hamilton, Robert Leland, Joel Squier, show supvrs.

San Francisco 4: Russ Bldg. Douglas 2-5107. Lawrence Dunham, vp and gen mgr.

Dayton 2: 333 W. First St. Baldwin 4-1001. Thomas J. Pritchard.

Toronto 7: 200 St. Clair Ave. W. Walnut 4-8425. Gilbert Nunn, vp and gen mgr.

**Daniel & Charles Inc.** 185 Madison Ave., New York 16. Murray Hill 6-7288.

Television-Radio Dept: John DeBenham, TV and Radio Production; Marcia Pinkus, TV Production.

Media Dept: Bernice Gutmann, assoc media dir; Doris Gould, timebuyer.

**D'Arcy Adv. Co.** Missouri Pacific Bldg., St. Louis 3. Central 1-6700.

Radio-Television Dept.: Harry K. Renfro, vp, radio-tv mgr.

Radio-Television Media Buyers: J. Dolan Walsh, Floyd C. Warmann, James P. Walsh, Albert T. Meyer, Monte Brummel, Richard Ryan, Harvey De Kroeger, Hal Drake, timebuyers.

New York 22: 430 Park Ave. Plaza 8-2600. Frank S. Ott, vp-media director; Eugene Petrillo, vp-radio-tv dir; Robert Lazetara, senior broadcast buyer; Edward Nugent, timebuyer.

Atlanta 9: 75 8th St., N.E. Trinity 5-0611. M. L. Boyd Jr., vp & mgr.

Chicago 1: Prudential Plaza. Whitehall 3-3600. Russell B. Young, radio-tv director; W. R. Barker, media director; Theodore Giovan, Tom Henry, Gordon Gredell, timebuyers.

Cleveland 13: 55 Public Square. Tower 1-3911. N. F. Stammer Jr., vp-mgr.

Houston 2: First City National Bank Bldg. J. Bob Wilson, vp-mgr.

Los Angeles 5: 3540 Wilshire Blvd. Dunkirk 5-3171. Merritt Willey, vp-mgr.

San Diego 3: 2272 Fourth Ave. Cypress 7-4081. Valentine Caldwell, media mgr.

**Wesley Day & Co. Inc.** 601 Grand Ave., Des Moines 9, Iowa. 243-9135. Wesley Day, pres; Len Howe, radio-tv dir; Mary B. Alexander, media dir.

**DeGarmo Inc.** 205 E. 42nd St., New York 17. Oregon 9-3885. John DeGarmo, pres; William M. Walker, Fred Poppe, James S. Peck, vps; Elliott Nonas, exec vp and creative director.

**Denman & Baker Inc.** 1330 Buhl Bldg., Detroit 26. Mich. 965-4050. William I. Denman, pres.

**Dobbs Advertising Inc.** 10 E. 40th St., New York.

**Doe-Anderson Advertising Agency Inc.** 315



Commonwealth Bldg., Louisville 2, Ky. Juniper 2-1347. Warwick Anderson, chmn; D. Larry Barker, pres; Louis E. Schneider, vp-treas; Robert S. Allison, vp; Miss G. P. Wagner, sec & media buyer; John L. Shaw, radio-tv dir.

**Doherty, Clifford, Steers & Shenfield Inc.** 530 5th Ave., New York 36. Yukon 6-6500. Donald K. Clifford, chmn of bd; William E. Steers, pres.

Radio-Television Media Dept: Sam B. Vitt, vp in charge of media and bcast prog; William M. Wall, vp in charge of radio-tv prod; Peter Cooper, vp in charge of r-tv coml prod.

**Ralph L. Dombrower Co.** 11 E. Franklin St., Richmond 19, Va. Milton 3-1113.

Radio-Television Dept.: T. Michaux Moody, talent buyer.

Radio-Television Media Buyer: Ralph L. Dombrower Jr.  
Washington, D. C.: Woodward Bldg. Republic 7-1420. Philip Rosenfeld.

**Donahue & Coe Inc.** 1271 Avenue of the Americas, New York 20. Circle 5-1000.

Don E. West, pres; Walter Weir, chmn exec comm; O. A. Kingsbury, admin vp; John J. Meskil, vp, media.

Radio-Television Dept.: A. Carl Rigrod, vp; Joe Lamneck, tv-radio prod; Evelyn Jones, bus mgr; Douglas Burmeister, asst bus mgr.

Radio-Television Media Buyers: Peter Dalton, assoc media dir; Clifford Green-span, Stuart Kaufman, Elizabeth Black, John Waschin, media buyers.

Los Angeles 5: 3243 Wilshire Blvd. Don Gehring, vp; Maurice G. Vaughn, vp, radio-tv.

Montreal 2: 1010 St. Catherine St. W. University 6-8851. Wilfred J. LaVigne, vp.

**W. E. Doner & Co.** Washington Blvd. Bldg., Detroit 26. Woodward 5-7400.

Radio-Television Media Buyers: Mrs. Ellen Dryer, media director; Mrs. Mary White, Mrs. Bonnie Rogers, timebuyers.

Baltimore 18, Md.: 2225 N. Charles St. Belmont 6-1212. Radio-Television Dept.: Edward A. Trahan, acct exec; Emanuel Klein, media director.

Chicago 1, Ill.: 35 E. Wacker Drive. Andover 3-7800. Radio-Television Dept.: Milford F. Kostman, director; Robert Cohen, timebuyer.

**Doner-Harrison Inc.** 210 E. 50th St., New York 22. Plaza 1-2820. Lester Harrison, chmn; Sanford Hirschberg, pres; Jeff D. Herrman, radio-tv dir.

**Doremus & Co.** 120 Broadway, New York 5. Worth 4-0700.

Radio-Television Dept.: Judy Averbach, dir.

Radio-Television Media Buyer: Ed O'Shea.

Chicago 4, Ill.: 208 LaSalle St. Central 6-9132.

Boston 10: 60 Battery March St. Hubbard 2-5665.

Philadelphia 3: 1616 Walnut St. Kingsley 5-0700.

San Francisco 4: 425 Bush St. Yukon 1-4020.

**John C. Dowd Inc.** Park Square Bldg., Boston 16. Hubbard 2-8050. John C. Dowd, pres; Edward D. Parent, exec vp; John E. Franks, med dir; Joseph L. Tully, radio-tv dir.

**Doyle Dane Bernbach Inc.** 20 W. 43rd St., New York 36. Longacre 4-1234.

William Bernbach, pres; Ned Doyle, exec vp; Maxwell Dane, sec-treas.

Radio-Television Dept: John Egan, vp, dir r-tv prog; Don Trevor, vp, dir r-tv coml prog; John Capsis, Aaron Ehrlich, Ralph Porter, Joan Wolf, tv producers; Ernest Hartman, assoc dir r-tv coml prod; Gerard Gilard, r-tv business mgr; Charlotte Corbett, Jeane Jaffe, Arthur Edelstein, Marie Luisi, John Quigley, Nathan Rind, timebuyers. Betty Shirley, casting.

Los Angeles 48: 6399 Wilshire Blvd. Olive 3-8080. Ted Factor, sr vp in charge of west coast; David Nagata, tv-radio prod; George Allison, media dir.

Chicago 6: 645 N. Michigan Ave. Whitehall 3-7722. Dan Sullivan, mgr.

San Francisco 11: 255 California St. Yukon 1-8080. Standish Marsh, contact.

Seattle 1: The Tower Bldg., 7th and Olive Way, Main 2-8511. William Zarkades, contact.

**Doyle Dane Bernbach (Canada) Ltd.** 1155 Dorchester Blvd., West, Montreal. Que. University 1-3431. Mike A. Rakmil, mgr.

**Doyle Dane Bernbach GmbH.** Grunstrasse 5, Dusseldorf, Germany. 28324.

Dr. Hans-Joachim Schurholz, gen mgr; Jack Lane, mgr, ae; David Herzbrun, creative dir.

**Monroe F. Dreher Inc.** 30 Rockefeller Plaza, New York 20. LT 1-9300.

Radio-Television Dept.: John Thayer, dir.

Radio-Television Media Buyers: Rudy Klagstad, dir; Don Coneau, asst dir.

Montreal: Dominion Square Bldg. University 6-4715. H. P. Kelley, vp.

Nassau: Queen St., Harbour Island Phone 2040. Joseph Colaci, dir.

**Dunay, Hirsch & Lewis Inc.** 270 Madison Ave., New York 16. OR 9-5445. Murray Hirsch, pres; Sally Vicker, media dir, timebuyer.

**E**

**Ecoff & James Inc.** 121 S. Broad St., Philadelphia 7. Pennypacker 6-1459. Wesley M. Ecoff, pres; William J. Ecoff, vp; Margaret J. Brown, media dir.

**Ehrlich, Neuwirth & Sobo Inc.** 210 Madison Ave., New York 16. Murray Hill 3-6886. Frank Neuwirth, vp, sec-treas.

**Elkman Co.** Boulevard Bldg. 19th and Pennsylvania Blvd., Philadelphia 3. Pa. Stanley Elkman, pres; Joseph Elgart, vp.

**Ellington & Co. Inc.** 535 Fifth Ave., New York 17. Murray Hill 7-4300.

Radio-Television Dept.: A. Burke Crotty, vp.

Radio-Television Media Buyers: Robert Decker, media director; Gwen Mason, timebuyer.

**Erwin Wasey, Ruthrauff & Ryan Inc.**, a division of Interpublic Inc. 711 Third Ave., New York 17. Oxford 7-4500.

Radio-Television Dept.: Rollo W. Hunter, vp, radio-tv dir; Havis Medwick, asst. radio-tv dir; Jack Schwartz, Henry Bates, producers.

Radio-Television Media Buyers: Samuel S. Scott, media dir; Richard Bunbury, chief timebuyer.

Chicago 11: 410 N. Michigan Ave. 467-1880. George B. Anderson, vp, radio-tv dir; Janet Nightengale, talent contracts; Holly Shively, vp & chief timebuyer; John L. Gwynn, vp, media dir.

Los Angeles 36: 5045 Wilshire Blvd. Webster 1-1211. Roger L. Redd, vp, radio-

**RADIO — TELEVISION  
MONITORING IN  
OVER 761 MARKETS**

AIR CHECK SERVICES CORP. OF AMERICA  
1743 W. NELSON ST., CHICAGO, ILLINOIS

tv dir: William Thomson, prod mgr; Muriel Hooker, dir, broadcast media; Forrester Mashbir, opns & systems mgr.

Houston 4: 5615 Fannin St. Jackson 4-7531. Robert W. Dundas.

St. Paul 14: 690 N. Robert St. Capital 7-7501. James A. Walker, senior vp-mgr.

San Francisco 4: 140 Montgomery St. Exbrook 2-4616. Edward J. Reilly, vp-mgr.

Philadelphia 2: 2 Penn Center. Locust 4-3550. Horace D. Nalle, vp-mgr; Frank C. Murphy, media dir.

Toronto 5: 610 Church St. Walnut 1-5187. Edward Karthaus, vp-managing dir; Lloyd Hefort, media dir; Syd Wayne, producer.

Pittsburgh 22: Oliver Bldg. Grant 1-1900. F. L. Newmeyer Jr., sr vp-gen mgr; Donald Grice, media dir; Wilford Thunhurst, radio-tv dir.

**William Esty Co.** 100 E. 42nd St., New York 17. Oxford 7-1600.

James J. Houlahan, chmn; John H. Peace, pres; Mark Byrne, vp, media dir; Harold B. Simpson, Frank Mahon, assoc media dirs.

Radio-Television Dept.: Mitchell Johnson, vp.

Radio-Television Media Buyers: Harry Martin, Peter Schutte, George Klusmeier, Joe Weed, Mike Devine.

Hollywood 28: 6331 Hollywood Blvd. Hollywood 2-6305. Arnold J. Wester, vp, tv commercial director, producer.

**F**

**Fairall & Co.** 900 Paramount Bldg., Des Moines 9, Iowa. CH 3-5255. J. S. McLaren, pres.

**Fairfax Inc.** 270 Madison Ave., New York 16. Murray Hill 4-4484. Nathaniel S. Ensler, pres.

**Farson, Huff & Northlich Inc.** 700 Terrace Hilton Bldg., Cincinnati 2, Ohio. Garfield 1-8840. W. R. Northlich, chmn bd and pres; J. J. Robinson, vp, acct supvr; B. K. Pawlus, radio-tv dir.

**Firestone-Goodman Advertising Agency Inc.** 1801 Nicollet Ave., Minneapolis 3.

Minn. Federal 5-3114.

Radio-Television Dept. Execs and Media Buyers: Allan L. Firestone, Richard J. Firestone, Archie L. Goodman, Wallace Green.

**Foltz-Wessinger Inc.** 120 N. Shippen St., Lancaster, Pa. Express 2-2106. Lewis H. Wessinger, pres.

**Foote, Cone Belding.** 200 Park Ave., New York 17. 973-7000.

Robert F. Carney, chmn of bd; Fairfax M. Cone chmn of exec comm; Rolland W. Taylor, pres; William E. Chambers, exec vp, natl dir of best; John L. Owen, vp, dir vp & gen mgr New York office.

Broadcast Dept: Samuel H. Northcross, vp & natl dir of best, New York; Garth Gentilen, William Kelly, Richard Wotring, best supvrs; Nadine Martens, sup best services; Frieda Redder, best bus mgr; Toni Turgeon, asst sup of best services; Eugene O'Doherty, asst bs mgr/best control; Shelli Aranson, Joan Atwell, Barbara D'Erasmo, Margaret Hill, prog supvrs.

Commercial Prod Dept: William M. Lacava, vp & sr prod; William Duryea, Raymond Dietrich, Gordon Kolvenbach, Arnold Walton, prods; Hal James, coord TV coml prod.

Media Dept: Frank J. Gromer Jr., vp, media dir; Arthur S. Pardoll, Charles E. Hoffman, Peter M. Bardach, Richard C. Pickett, assoc media dirs; Edward Fonte, Pat Schinzling, media supvrs; Edward I. Barz, mgr, media services; Betty Ann Morse, media rsch supvr; Emily Schultz, media estimating supvr; Frank Hajak Sr., buyer; Martha S. Murray, Bertrand F. Hopt Jr., Michael J. Moore, Robert Stone, Robert Rowell, best buyers.

Chicago: 155 E. Superior St., Superior 7-4800. Charles S. Winston Sr., exec vp & gen mgr; Homer Heck, vp-dir, bcstg; Myron J. Clarke, mgr, best ser; Harry F. Dieter, best bus mgr; John Lihberton, vp & dir, best prod; Robert Daubenspeck, supvr, best facil; Edward M. Stern, vp & dir of media; Robert E. Ryan, mgr media.

Houston: 3101 Richmond Ave. P. O. Box 22375. William N. Browder, vp & gen mgr. Los Angeles: 900 Wilshire Blvd. Madison 9-3611. Richard W. Tully, exec vp; Louis E. Scott, sr vp & gen mgr; Jack McQueen, vp & dir bcstg. West Coast offices: Gen Duckwall, vp, dir of media.

San Francisco: 235 Montgomery St. Sutter 1-2355. Richard W. Tully, exec vp; William C. Matthews Sr., vp, gen mgr; Taylor Rhodes, dir media & rsch; Helen Stenson, timebuyer.

Toronto: 10 St. Mary St. Walnut 5-5961. Patrick Freeman, pres; Richard B. Bradshaw, mng dir.

London W. 1, England: 82 Baker St. Welbeck 4426. Brian F. MacCabe, chmn & mng dir.

Mexico City: Salamanca No. 102, 10 Piso. Mexico 7. D.F. 11-97-13. P. Martin Kirk, pres & gen mgr.

Frankfurt am Main, Germany: Rossmarkt 11. 2-82-41. Alan Kirby, mngn dir.

Montreal 2, Canada: 1255 Phillips St. Victor 2-8781. Robert L. Simpson, mgr, dir, radio-tv.

**Fletcher Richards, Calkins & Holden.** 730 Fifth Ave., New York 19. N.Y. Judson 6-5400.

Bryan Houston, pres; Bradley A. Walker, chmn of bd; Fletcher D. Richards, chmn of exec committee; Richard A. Stevens, vn-administration.

Television-Radio Dept.: S. J. Frollick, vp-dir of tv-radio; Robert Nurent, assoc tv-radio dir; Steve Ronolo, Don Sheldon, Jack Partington, Manson Steffe, tv-radio writer-producers; Victor Miranda, tv-art director; Georgette McCarthy, tv-radio business; Ruth Jaffe, tv-radio traffic.

William C. Decker, vp in charge of media. Radio-Television Media Buyers: James Alexander, Elizabeth Griffiths, Jo Aufero, Johnny John.

San Francisco 4: 58 Sutter St., Yukon 1-2250. King Harris, exec vp of west.

Los Angeles 5: 3200 Wilshire Blvd. 384-1161. Nelson Carter, vp in chg.

Seattle: Joseph Vance Bldg., Main 2-1555. Frederick E. Baker.

Montreal: Tandy-Richards Advertising Ltd., 550 Sherbrook St. West. Victor 4-8821.

Toronto: 20 Carlton St. Empire 3-6361.

**Frances, Morris & Evans Inc.** 120 West 57th St., New York 19. Plaza 7-8942.

Radio-Television Dept: Alexander Frances, acct exec.

Radio-Television Media Buyer: Dolores Kaplan.

**Albert Frank-Guenther Law Inc.** 131 Cedar St., New York 6. Cortland 7-5060.

Radio-Television Dept.: Lawrence Butner, asst vp, mgr, radio-tv; Philip Burrell,

## ADVERTISING AGENCIES

asst; Marilyn Schiels, asst.

Los Angeles 38: 5725 Melrose Ave. Hollywood 6-3563. Robert W. Day, vp, dir.

**Clinton E. Frank Inc.** Merchandise Mart, Chicago 54. Whitehall 4-5900.

Radio-Television Dept.: Buckingham W. Gunn, senior vp, dir of bdest services; D. H. Wallace, vp; Leo Langlois, Jack Lawrence, broadcast services; Ruth Sweet, serv mgr; Mary Jo Fisher, bus mgr.

Radio-Television Media Buyers: A. S. Trude Jr., vp, dir of media; Ruth B. Lewis, time supvr; Robert Bajer, print supvr; Paul Hansen, Patricia Burke, Mary Alice Crisafulli, Rolf Norman, Kaye Krueger, time & print buyers.

Hollywood: 1680 N. Vine St. Hollywood 9-0858. R. L. Davis, general mgr.

**Friend-Reiss Adv. Inc.** 167 E. 56th St. New York 22. Plaza 2-2600.

Radio-Television Dept.: Lee Friend, dir.

**L. W. Frohlich & Co., Inc.** 34 E. 51st., New York 22. Plaza 9-1900.

Radio-Television Dept.: Edwin Rooney Jr., dir.

Radio-Television Media Buyers: Ted Hawkins, media dir; George Mahoney, timebuyers.

**Harry M. Frost Co. Inc.** 260 Tremont St., Boston 16, Mass. Liberty 2-6140. Karl M. Frost, pres & treas.

**Fuller & Smith & Ross Inc.** 666 Fifth Ave., New York 19. Judson 2-900. Robert Allen, pres; William E. Holden, sr vp, mgr N.Y. office.

Radio-TV Dept: Arthur E. Duram, sr vp and dir; Ed Mahoney, vp, mgr tv-radio dept; John Nuccio, vp media dept; Bernie Rasmussen, Mike Kennan, Mal Gordon, John Huegel, media buyers.

Chicago 3: 410 N. Michigan Ave. 467-6800. David H. Echols, sr vp, mgr.

Cleveland 15: 55 Public Square. 241-6700. Kirk Tuttle, sr vp, mgr.

Pittsburgh 22: 211 Oliver Ave. Grant 1-9565. Phillip Cleland, vp, mgr.

San Francisco 4: 244 Pine St. Yukon 6-5955. John Leahy, vp, mgr.

Fort Worth 2, Tex.: Dan Waggoner Bldg. Edison 2-2201. Ed Martin, vp, mgr.

Los Angeles 5: 3325 Wilshire Blvd. Dunkirk 5-2211. Theodore L. Stromberger, western region sr vp; Norval LaVene, vp, mgr.

Boston 16: McGraw-Hill Bldg., 607 Boylston St. Congress 2-0840. Robert McManon, vp, mgr.

### G

**Gardner Adv. Co.** 915 Olive St., St. Louis 1. Central 1-3200.

Charles E. Claggett, chmn & pres; William L. Spencer, creative dir.

Radio-Television Dept.: Beatrice Adams, vp in chg of special radio-tv assignments; William D. Fisher, assoc tv dir (prog); Ralph Pasek, tv prod supvr (comls); Earl Hotze, media dir.

New York 17: 370 Lexington Ave. Murray Hill 9-2424. Donald C. Porteous, vp, gen mgr; Roland Martini, exec radio-tv director; Weymouth M. Symmes, media director.

Los Angeles 28: 1717 N. Highland. Hollywood 9-2719. Roy Porter, vp, gen mgr, Ralph Neugebauer, media buyer.

**Gaynor & Ducas Inc.** 850 Third Ave., New York 22. Plaza 5-2200. Paul Gaynor, pres; Bill Somers, media dir.

**Garst, Sylvester & Walsh, Inc.** 3113 Prospect Ave., Cleveland 15. Henderson 1-4710. Radio-Television Media Buyer: Virginia Kostelec.

**Geyer, Morey, Ballard Inc.** 555 Madison Ave., New York 22. Plaza 1-3300.

Sylvester M. Morey, chmn of board; B. B. Geyer, chmn of exec comm; Richard J. Farricker, pres.

Radio-Television Dept: Lee A. Emmerich, vp, prod mgr; Joseph Danis, prod supvr; Blake Johnson, William B. Robinson, Anthony Rizzo, prod; Donald W. McGuinn, bus mgr.

Radio-Television Media Buyers: Anthony C. DePiero, vp, media dir; Roeland Jan Van Emmerik, Edward S. Richardson, assoc media directors; W. Robert Kutsche, timebuyer.

Dayton 2, Ohio: 931 Third National Bldg. 228-4145. Catherine L. Hamm, media dir; Kenneth P. Langosch, radio-tv prod.

Detroit 32: 14250 Plymouth Rd. Webster 3-5520. Arthur L. Terry, media dir.

Chicago 11: 645 N. Michigan Ave. Mohawk 4-8400. John H. Stilwill, vp, prod; Richard C. Art, media dir.

Los Angeles 36: Lee Tower, 5455 Wilshire Blvd. 937-0510. Louis J. Nicholas, West Coast Operations Manager; Marion

E. Welborn, mgr; Richard Gray, prod & tv acct exec.

Omaha, Neb. 2: 1504 Dodge St. 342-7795. Robert J. Livingston, vp, mgr.

Portland, Ore. 1: 2130 S.W. Fifth Ave. Capitol 6-2981. John T. Bruce, vp, mgr. Racine, Wis.: 610 Wisconsin Ave. 634-6605. Charles Might, radio-tv dir; Tom Kallas, media dir.

**Gibraltar Adv. Agency Inc.** 17 E. 45th St., New York 17. Murray Hill 7-7896. Charles J. Basch 3rd, pres; Frances Scott, exec vp; Clarence Schmidt, treas; Leo Besman, vp.; Ronald Dawson, prod dir; Francis Scott, timebuyer.

**Givaudan Advertising Inc.** 34 East 39th St., New York 16. Oxford 7-4330. B. T. Givaudan, pres; Patricia G. Givaudan, media dir; Arthur J. Lilienthal, vp.

**Glenn Advertising Inc.** 3410 Republic Bank Bldg., Dallas 1, Texas. Riverside 8-9851.

Ward M. Wilcox, bd chmn; John H. Stewart, pres; J. Liener Temerlin, vp.

Fort Worth: 301 E. 5th St. ED 2-4476. Merle W. Bell, vp.

San Antonio: 1101 Majestic Bldg. CA 7-5311. Jack Schiltmaier, vp.

Houston: 2625 Richmond Ave. JA 3-7379. A. S. Black, vp.

El Paso: Southwest Natl. Bank Bldg. KE 2-3606. I. E. Carson, mgr.

Oklahoma City: 651 Skirvin Tower. CE 6-8582. J. Stewart Bell, vp.

**Leon Shaffer Goinck Advertising Inc.** 701 Cathedral St., Baltimore 1. Vernon 7-2722.

Leon S. Goinck, pres; Joseph Levine, exec vp; Lee Blom, creative dir; Frank Volpitta, art dir; Joseph Giannaccini, media dir.

**Gotham-Vladimir Adv. Inc.** 342 Madison Ave., New York 17. Oxford 7-4300.

Radio-Television Dept.: Sally Allen, supervisor.

Radio-Television Media Buyers: Robert J. Ricigliano, media dir.

Chicago 2: 1 N. La Salle St. Andover 3-2890.

San Francisco: P. O. Box 494. Belvedere-Tiburon, Calif. 435-1873.

Santurce, Puerto Rico: 73 Munoz Rivira Ave. Hato Rey, Puerto Rico 767-7570. Thomas A. Clark.

**Gould, Brown & Bickett Inc.** Rand Tower, Minneapolis 2. Federal 9-5581. Eugene H. Gould, chmn of bd; John M. Lamb, pres; Edward L. Brewton, vp creative dir & tv/radio/film dir; Robert A. Christopher, vp & pr dir; Richard R. Mau, vp.

**Gourfain-Loeff Adler Inc.** 35 E. Walker Dr., Chicago 1. Ill. State 2-0616. A. S. Gourfain, chmn bd; R. M. Loeff, pres; E. Johnson, media dir; Marlene Sherman Smith, media buyer.

**Robert B. Grady Co.** 2 Park Ave., New York 16. Murray Hill 5-6285. Robert B. Grady, owner.

**Grant Adv. Inc.** 711 Third Ave., New York 17. Oxford 7-5800. Elliott Plowe, pres; Peter Widmer, radio-tv, N. Y.; Jeanette Lebrecht, vp, media dir.

Chicago 1: 919 N. Michigan Ave. Superior 7-6500. Will C. Grant, chmn; Christopher Cross, sr admin vp; Greg Sherry, exec vp.

Radio-Television Dept.: Gail Light, tv-radio.

Media Buyer: Len Herbert.

Hollywood 28: 1680 N. Vine St. Hollywood 1-9231. Robert L. Dellinger, exec vp.

Miami 36: 13th St. at Second Ave. S.W. Franklin 3-6611. John A. Dey, exec vp.

San Francisco 4: 405 Montgomery St. Exbrook 1-6275. Francis Martin Jr., vp, mgr.

Seattle 4: Norton Bldg. Main 4-3232. Dan Madden, vp, mgr.

Dallas 2: 1600 Vaughn Bldg. Riverside 1-3251. Joe K. Hughes, exec vp.

Detroit 26: 1027 Penobscot Bldg. 963-2850. Reginald L. Dellow, exec vp.

**Gray & Rogers Inc.** 12 S. 12th St., Philadelphia 7. Walnut 2-4808. Jerome B. Gray, pres.

Radio-Television Dept: Edmund H. Rogers, sr vp-pres & dept supvr; Walter M. Erickson, vp-pres & prog & mgmt dir; Chester R. Cooper, vp, prod dir; Glee Duff, media dir; Joseph E. Barker, asst media dir; R. L. Ziegler, William Millhollen, Lee Hanes, writers-producers; Donald Boyle, prod asst.

Newark: 744 Broad St. Market 3-7345.

**Monroe Greenthal Co. Inc.** 595 Madison Ave., New York 22. Plaza 9-8640.

Radio-Television Dept: Radio-Television Media Buyer. Harry Bargamian.

**Gregory-Giezendanner Co., Adv. & Public Relations.** 3005 Louisiana, Houston 6, Tex. Jackson 6-1071. Annette Kercheval.

**Gresh and Kramer Inc.** 1717 Sansom St., Philadelphia 3. Locust 4-2629. B. J. Kramer, pres; Prudence Kent, vp, media dir; M. E. Donatelli, timebuyer.

**Grey Adv. Agency Inc.** 430 Park Ave., New York 22. Plaza 1-3500.

Lawrence Valenstein, chmn of exec committee; Arthur C. Fatt, chmn of bd; H. D. Strauss, pres; A. L. Hollender and Samuel Dalsimer, exec vps.

Radio-Television Dept: Howard Eaton, vp for prog; Sidney Hertz, bus mgr.

Radio-Television Media: Dr. E. L. Deckinger, vp; Hal Miller, vp, media dir; Philip Branch, assoc media dir & supvr of planning; Helen Wilbur, network supvr; Joan Stark, supvr of spot buying, network buyers; Robert Burton, Lenore Hauptman, Ken Kearns, Joe Murray, Robert Archer, Lew Bolan, Stan Gerber, Don Sigmund. Spot buyers: Jack Carles, John Cashwell, Mort Goldstein, Hank Hudson, George Karalekas, Irene Levy, John Lowe, William McDonough, Betty Nasse, John Oliver, John Reese, Jerry Rettig, Joel Segall, Joan Shelt, Planners: Sanford Reisenbach, Jerome Firestone, Allan Reed, Stanley Sorance, Aileen Barry, Mary Grainger, Bob Greenstein, Howard Kamia.

Beverly Hills: 9025 Wilshire Boulevard. Crestview 4-8401. Robert D. Wolfe, vp; Courtenay J. Moon, chmn, plans board.

**The Griswold-Eshleman Co.** 55 Public Square, Cleveland 13, Ohio. Tower 1-3232. John Davis, chmn of bd & treasurer; Charles Weaver, pres & chief exec officer; William Weaver, vp; Clayton Kenney, vp & dir of creative services.

Radio-Television Dept.: Ralph A. Borzi, director of radio-tv production.

Radio-Television Media Buyers: Heinz A. Stadthagen, media dir.

**Grubb Adv. Inc.** 111 North Market St. Champaign, Ill. Fleetwood 6-3766.

Radio-Television Dept: Dale R. Arvidson, exec vp; Ralph J. Johnson, radio-tv coordinator.

Radio-Television Media Buyers: Ralph J. Johnson; Howard Babbs, Martha Egan, J. J. Dombrowski.

Indianapolis, Ind.: 3231 North Meridian. WA 3-2385. J. C. Crosbie, mgr; J. J. Dombrowski, vp, media dir.

**Guild, Bascom & Bonfigli Inc.** 222 Columbus Ave., San Francisco 11. Yukon 2-8400. Walter Guild, chmn of bd; David Bascom, pres; Dan Bonfigli, executive vp.

Radio-Television Dept.: Alex Anderson, vp & prod exec; Ben Franklin, vp & gen mgr; Maxwell Arnold, vp in charge of copy; Rod Macdonald, vp in charge of media; Joseph Therrian, Dick McLenahan, sr media ahrs.

Los Angeles 28: 1750 North Vine St. Hollywood 9-8217. Bob Schulberg, mgr; George Allen, tv bus mgr; Dan Lindquist, bcast prod mgr.

Seattle 1: 1609 Tower Bldg. Main 4-8790. Angus Woodbury, mgr; Lyn Gros, media dir.

New York 22: 575 Lexington Ave. Plaza 1-3979. Hank Buccello, mgr; Marilyn Wilson, network coord; Des O'Neil, sr media dir.

**Guenther-Bradford & Co. Inc.** 230 N. Michigan Ave., Chicago 1. Andover 3-6651. Charles J. Zeller, pres.

Radio-Television Dept.: Robert E. Johnson, radio-tv production mgr; W. C. Conway, West Coast rep; C. W. Williamson Jr., East Coast rep.

**Lawrence C. Gumbinner Advertising Agency Inc.** 655 Madison Ave., New York 21. Templeton 8-1717.

Radio-Television Dept: Paul G. Gumbinner, vp in charge of bcast; Norman Herwood, Hy Rosen, tv creative dirs; Merl Bloom, Jeff Maquire, prods.

Media Dept: J. Walter Reed, bcast supvr; Tessa Allen, Maureen Murray, Anita Wasserman, buyers.

### H

**Melvin F. Hall Adv. Agency Inc.** 584 Delaware Ave., Buffalo 2, N. Y. TT 6-9900. Melvin F. Hall, pres.

**Hall, Haerr, Peterson & Harney, Inc.** 735 Jefferson Bldg., Peoria, Ill. Phone: 676-3758. Richard A. Hall, pres; Jo Ann Johnson, media dir.

**Hanford & Greenfield** (division of Hutchins Advertising Co. Inc.) 42 East Ave., Rochester 4, N. Y. Baker 5-6990.

Radio-Television Dept.: James P. Dobyns Jr., acct exec in charge; R. S. Hanford, acct exec.

**Lester Harrison Inc.** 210 East 50th St.,



New York 22. Plaza 1-2820. Lester Harrison, pres.  
Radio-Television Dept.: Jeff D. Herriman, dir; Lee Kahn, media dir.

**George H. Hartman Co.** 307 N. Michigan Ave., Chicago 11, Andover 3-0130. John Leonard, broadcast production supervisor; Burton Wasserman, marketing services dir.  
Radio-Television Media Buyers: Leonard Kay, media dir; June Kemper, buyer.  
New York 17: 420 Lexington Ave. Murray Hill 9-8637. John Berg, director of radio-tv.

**Heintz & Co.** 824 Wilshire Blvd., Los Angeles 17. Madison 9-3181.  
Radio-Television Media Buyer: Peter Heintz.

**C. J. Herrick Assoc.** 2 W. 45 St., New York 21. Yukon 6-6090. Clarence Herrick, pres.  
Radio-Television Dept.: David G. Crowell.

**Hicks & Grest Inc.** 555 Fifth Ave., New York 17. Murray Hill 7-5600.  
Radio-Television Dept.: Vincent J. Dario, vp & dir of radio-tv; John A. Donnelly, exec prod; Jean Hailey, traffic coord.  
Radio-Television Media Dept.: Stanley Newman, vp and media dir; Lee Peters, Stan Yudin, timebuyers; Barbara Stumpf, asst timebuyer.

**Hixson & Jorgensen Inc.** 3540 Wilshire Blvd., Los Angeles 5. Dunkirk 8-3121. Kai Jorgensen, pres.  
Radio-Television Dept.: Dorr Walsh, vp in charge of radio-tv.  
Radio-Television Media Buyer: Harriet M. Weigand, timebuyer.

**Hoag & Provandie Inc.** 137 Newbury St., Boston 16. Commonwealth 6-7515.  
Richard V. Lombardi, vp, dir of radio-tv; Rosemary Rohmer, media dir.

**Hoffman, York, Paulson & Gerlach Inc.** 5130 W. Vliet St., Milwaukee 8, Wis. Spring 1-2600. Harry G. Hoffman, pres; Wilford York, exec vp & gen mgr; J. P. Mulvanny, vp and media dir; W. Joel Kursel, vp and radio-tv dir.

**Honig-Cooper & Harrington.** 1275 Columbus Ave., San Francisco 11. Ordway 3-4469.  
Radio-Television Dept.: George Watson, radio-tv prod mgr; Clarice McCreary, bcst media dir.  
Los Angeles 5: 304 S. Kingsley Dr. Dunkirk 8-3301. Hildred Sanders, vp in charge, radio-tv; Sylvia Goodfriend, timebuyer.

**Charles W. Hoyt Co. Inc.** 380 Madison Ave., New York 17. Murray Hill 2-2000.  
Radio-Television Dept.: Thomas A. Lee Jr., radio-tv dir; Susan Johnson, traffic mgr.  
Radio-Television Media Buyer: Douglas H. Humm, timebuyer.

**Hutchins Adv. Co. Inc.** Midtown Tower, Rochester 4, N. Y. Hamilton 6-1160. F. Irving Hutchins, dir; Frank A. Hutchins, dir; Frank M. Hutchins, pres.

I

**Interpublic Inc.** 850 Third Ave., New York 22. TN 7-1122. Marion Harper Jr., chmn of bd and pres; Frank A. Sherer, exec vp; Robert E. Healy, exec vp; John H. Tinker Jr., sr vp. [Also see: McCann-Erickson Inc., including ITSM Division, McCann-Erickson (Canada) Limited Affiliate, Holst & Male Inc., affiliate; McCann-Erickson Corporation (International) S.A.; McCann-Marschalk Co. Inc.; Pritchard Wood International; Johnstone Inc., Erwin Wasey, Ruthrauff & Ryan.]

J

**Ray C. Jenkins Adv. Agency Inc.** 840 Builders Exchange, Minneapolis 2. Federal 2-4421. Ray C. Jenkins, pres; Earl W. Pease, acct exec; Ruth A. Cockburn, prod mgr.  
Radio-Television Media Buyer: Roselie Schwenzfeier.

**Johnstone Inc.** 485 Lexington Ave., New York 17. Oxford 7-1223. Muriel E. Johnstone, chmn of hd. Eileen Cummings, media dir; Jan Barrie, radio-tv media buyer.

**The Ralph H. Jones Co.** 3100 Carew Tower, Cincinnati 2. Garfield 1-2300.  
Radio-Television Dept.: Eula Reggin, dir r-tv; Lyle Allen, acct service mgr for radio-tv.  
Columbus 12, Ohio: Suite 31, 1500 N. 3rd St. Phone: 486-0293. Robert Schroer.

**Kameny Assoc.** 35 West 45th St., New York 36. Columbus 5-8060. Seymour Kameny, chmn; Nat Kameny, pres; Ray Solomon, exec vp; Joe Lesly, copy svpr; Vernon Delston, dir of film & bcst media.

**Lawrence Kane & Artley Inc.** 405 Park

Ave., New York 22. Plaza 1-4120. Lawrence Kane, pres; Patricia McIntyre, media dir.

**Kastor, Hilton, Chesley, Clifford & Ather-ton Inc.** 575 Lexington Ave., New York 22. Plaza 1-1400.  
Radio-Television Dept.: Richard King, radio-tv dir; Nancy Kost, prod casting; Maggie Schaeffer, radio-tv traffic mgr; Don McAree, producer; Jack B. Peters, media dir.  
Radio-Television Timebuyers: Ro Gordon, Stan Hamer, Dorothy Glasser.

**Joseph Katz Company of Baltimore.** 501 St. Paul Place, Baltimore 2. Lexington 9-1500. Stanley E. Blumberg, pres; Gertrude Myers, sec-treas.

**Henry J. Kaufman & Assoc.** 1050 31st St., Washington 7, D. C. District 7-7400.  
Radio-Television Dept.: Jeffrey A. Abel, radio-tv dir.

**Kelly, Nason Inc.** 300 East 42nd St., New York 17. Yukon 6-4200. Roger C. Bumstead, vp and dir of media; Edward D. Cummings, media planner.

**Don Kemper Co.** 608 S. Main St., Dayton 2, Ohio. Baldwin 3-6216.  
Chicago: 919 N. Michigan Ave. Superior 7-6746.  
New York: 655 Madison Ave., Templeton 2-7755.

**Kenyon & Eckhardt Inc.** Pan Am Building, New York 17. 973-2000.  
William B. Lewis, chmn of bd; David C. Stewart, pres.  
Radio-Television Dept.: James S. Bealle, vp and director of radio-tv programming.  
Radio-Television Media Buyers: Joseph P. Braun, vp and media dir; Jack Caplan, Richard Trea, J. Shima, media group heads; Louis J. Kennedy, Walter Staab, Ray Serniak, media svprs; Lucy Kerwin, Agnes Del Colle, Louise Haut, Robert Morton, Ralph Bodie, Irwin Davis, Robert O'Connell, George Ogren, timebuyers.  
Branch Offices:  
Boston 16: 334 Bowdoin St. Copley 7-8550. John L. Baldwin, vp.  
Chicago 1: 223 N. LaSalle St. Financial 6-4020. Robert Shirey, vp.  
Dallas: Mercantile National Bank Bldg. Riverside 2-6508. William Pearson, mgr.  
Detroit 26: 645 Griswold St. Woodward 5-0300. Robert A. Dearth, senior vp.  
Los Angeles 28: 1717 N. Highland Ave. 464-4177. William Gargan, vp.  
San Francisco 4: 465 California St. Yukon 1-7270. John Shannon, vp.  
Toronto: 321 Bloor St. E. Walnut 5-8931.  
Other offices in: Venezuela, Spain, Guatemala and Panama.  
Mexico City: Ave. Insurgentes Sur 103, Mexico, D.F. 11-81-73. William S. Miller, vp.  
London, W.C.2: Thorn House, Upper St. Martin's Lane. Temple Bar 3151. Ned Irish, mgr.

**Ketchum, MacLeod & Grove Inc.** 4 Gateway Center, Pittsburgh 22, Pa. Court 1-5100. George Ketchum, chmn of bd; Edward T. Parrack, pres; W. Stanley Redpath, exec vp; W. J. Gillilan, sr vp; W. E. Pinsky, sr vp; W. R. Parker, vp admin and finance.  
TV-Radio Creative Dept.: Arthur R. Ross, vp and dir; Warren C. Rossell, mgr tv-radio prod; William S. Morris, Pittsburgh prod svpr; Samuel A. Datlowe, New York prod svpr; Byron B. Chandler, media mgr; Peter B. Turk, timebuyer; Jon E. McCarty, asst timebuyer.  
TV-Radio Programming: Edgar J. Donaldson, vp and dir; Richard Welsh, business and operations mgr.  
Branch Offices:  
New York: 733 Third Ave. Murray Hill 7-5640. James J. Cochran, vp and mgr.  
Washington: 1009 Connecticut Ave. 296-5520. G. T. Urquhart, mgr.  
Houston: 1205 Holman Ave. Jackson 6-1834. D. A. Colvin, adv mgr; H. D. Henderson, mgr, pr.  
Columbus, Ohio: 8 East Long Street. Columbus 228-3857. William A. Huch, tv-radio prod.

**Keyes, Madden & Jones.** 919 N. Michigan Ave., Chicago 11. Whitehall 3-2133.  
Freeman Keyes, chmn of bd; Howard A. Jones, pres.  
Radio-Television Dept.: Janet Conger, mgr, Chicago; Ned Gardner, mgr, New York.  
Radio-Television Media Buyers: Merle Myers, Virginia Russett, timebuyers.  
New York 20: 1276 Avenue of the Americas. Columbus 5-5814. Jack Bailhe, gen mgr.  
Hollywood 28: 1680 Vine St. Hollywood 9-3974. Talcott Jones, mgr.  
Miami: 1503 Ainsley Bldg., Franklin 1-2507. Harry B. Goldsmith Jr., exec vp & mgr.

**Klau-Van Pietersom-Dunlap Inc.** Marine Plaza, Milwaukee 2. Broadway 1-6780. Edward F. Ritz, vp of media; Ellsworth H. Smith, asst media dir.  
Radio-tv dept: Fred J. Crowl, dir; Carol Stephenson, asst dir.  
Chicago: 645 N. Michigan Ave. 644-3061. Perry L. Brand, sr vp and mgr; James W. Packer, vp of station relations.  
Princeton, N. J.: Somerville Rd. Walnut 4-4419. Albert J. Hauptli, vp.  
Kansas City, Mo.: 1240 W. 72nd St. Jackson 3-8542. William Hill, vp.

**Philip Klein Adv. Inc.** 1424 Walnut St., Philadelphia 2, Pa. Pennypacker 5-1260. Allan Kalish, vp radio-tv.

**Knollin Adv. Agency.** 391 Sutter St., San Francisco 8. Sutter 1-6110. Robert H. Knollin, owner.

**Knox Reeves Advertising Inc.** 400 2nd Ave. S., Minneapolis 1, Minn. Federal 9-0071. Wendell Eastling, media dir; John Hackett, media mgr; Philip Archer, Paul Ewing, Lois Lindenberg, media svprs; Norman Brown, Claude Stevens, timebuyers; Glen Bammann, radio-tv dir.

**Knox Reeves-Fitzgerald Advertising Inc.** 1040 St. Charles Ave. New Orleans 13. 529-3151. Betty Hoffman, media mgr; Ron Thompson, timebuyer; Darryl Turgeon, radio-tv mgr.

**Kudner Agency Inc.** 605 Third Ave., New York 22. 972-6700.  
Radio-TV Dept: Edgar Kahn, radio-tv dir; Har Davis, tv prod.  
Radio-TV Media Buyers: Donald Leonard, Dorothy Shahinian, Mary Meahan, Lucille Giorelli.

**Kuttner & Kuttner Inc.** 646 N. Michigan Ave., Chicago 11. Superior 7-7940.  
C. D. Kuttner, pres; S. K. Korshak, exec vp; S. C. Kuttner, vp med dir.

L

**Lambert & Feasley Inc.** 7 East 60th St., New York 22, N.Y. TE 8-3434. Ed Zito, gen mgr; Laurie Thompson, media dir.

**Lando Adv. Agency Inc.** 725 Liberty Ave., Pittsburgh 22, Pa. Atlantic 1-5887.  
Radio-Television Dept.: Jane Calloman, radio-tv creative dir; Ken Peters, radio-tv director.  
Radio-Television Media Buyers: Bernice G. Priesser, vp in chg of consumer adv; Howard Rothchild, acct svpr; R. Link, Ivan Gold, media buyers.  
Erie, Pa.: 1319 G. Daniel Baldwin Bldg. Glendale 6-2975. Jim Ketcham, Cliff Marsh, acct mgrs.

**Lang, Fisher & Stashower Inc.** 1010 Euclid Ave., Cleveland 15. Prospect 1-0300.  
Radio-Television Dept.: Alvin B. Fisher, dir; Wayne Schakel, co-ordinator; John Rose, exec producer; Robert Murphy, production mgr.  
Radio-Television Media Buyers: G. C. McKelvey, chief timebuyer and field service mgr; Jim Kovach, William Thomas, Charles Knepper, asst timebuyers.

**C. J. LaRoche & Co.** 575 Lexington Ave., New York 22, N.Y. Plaza 5-7711.  
Chester J. LaRoche, chmn; James J. McCaffrey, pres; David B. McCall, vice chmn; M. James Manning, vp in charge of finance.  
Radio-Television Dept: Tom Lewis, sr vp broadcast; Jay Bottomly, vp, mgr, tv-radio prod.  
Radio-Television Media Buyers: Humholdt Greig, vp bcst media; Bob Cagliero, mgr.  
Hollywood 28: 6260 Selma Ave. Hollywood 9-3656. James T. Fish, mgr.

**Lavenson Bureau of Adv. Inc.** 116 S. 7th St., Philadelphia 6. Walnut 3-1250.  
Radio-Television Media Buyers: H. A. Eggert, vp; D. C. Crowe, asst media dir.

**Al Paul Lefton Co.** 1617 Pennsylvania Blvd., Philadelphia 3. Locust 8-5600. Irwin W. Solomon, vp; Jack Creamer, radio-tv

Thanks to  
**KETCHUM, MACLEOD & GROVE**  
for the  
**BLUE CROSS, PEOPLES NATURAL GAS and IRON CITY BEER**  
accounts on  
Allegheny Stations during 1963  
**ALLEGHENY MOUNTAIN NETWORK**  
Represented nationally  
by Broadcast Time Sales

## ADVERTISING AGENCIES

dir.; Catherine DeField, media dir.  
 New York 17: 71 Vanderbilt Ave. Murray Hill 9-7470. Charlotte Armstrong, asst. to radio-tv dir.

**Lennen & Newell Inc.** 380 Madison Ave., New York 17, N. Y. Murray Hill 2-5400. Adolph J. Toigo, pres.

**Radio-Television Dept.:** Programming: Nicholas Keesely, sr vp and dir; Francis C. Barton Jr., vp and gen mgr; Hendrik Booraem, prog supvr and new prog procurement; Robert Fenton, bus mgr and daytime prog supvr; Nathan Strom, prog supvr and sports specialist; Max Wylie, prog supvr and sr edit; Leonard E. Strobel, asst daytime prog supvr.

**Commercial Dept.:** George Wolf, vp and dir; Edward F. Flynn, vp and dir of music service; Martin Begley, casting dir; Eugene Bassin, prod; Cynthia Cramer, asst prod; Philip Donoghue, prod; Joseph P. Kane, prod; Ernest Motyl, prod; Gene Robins, prod.

**Media Dept.:** Herbert Zeltner, sr vp and dir; Mort Keshin, mgr; Francis Howlett, asst; Joseph Kelley, asst; Martin Narva, asst; Louis Spino, asst; Robert W. Kelly, asst dir in charge of best buying; Louis Crossin, Selma Grosswirth, Lewis Haber, Robert Karlan, asst media dirs; Larry Birdsall, Jack Duffy, network timebuyers.

**Beverly Hills, Calif.:** 9033 Wilshire Blvd. Crestview 1-7221. Frank Woodruff, vp and mgr; Elizabeth M. Williams, vp and bus mgr for coml prod; Robert Furman, tv coml prod; Beverly McKay, tv coml prod.

**San Francisco, Calif.:** 248 Battery St. Yukon 2-7878. Ralph de Salle, radio-tv production.

**Lessing Advertising Co.** 915 Fleming Bldg, Des Moines 9, Iowa. 243-1148. Peter J. Flynn, radio-tv dir.

**Lewis & Gilman Inc.** 6 Penn Center Plaza, Philadelphia 3. Locust 8-3775.

John A. E. McClave, bd chmn and treas; Paul L. Lewis, chmn exec committee; John C. Belfield, pres; Peter Kondras, media dir; Evelyn R. Walmsley, Edward Harrington, asst media dirs; John Bleasdale Jr., dir radio and tv prod.

**Carr Liggett Adv. Inc.** 815 Superior Ave., Cleveland 14, Ohio. Main 3-0330. John F. Wilson, pres; Raymond O. Augustine, media-research dir; Natalie Scofield, r-tv dir; Sanford B. Ketchum, vp; Edwin J. Howe, vp.

**Liller, Neal, Battle & Lindsey Inc.** 1371 Peachtree St., N.E., Atlanta 9. Trinity 3-3381.

**Radio-Television Dept.:** Pamela A. Tabberer, media dir.

**Radio-Television Media Buyers:** Dorothy Lee Nelms, Bobbie Kemp, Mary Jean Meadows, Avrilla Phillips, timebuyers.

**New York:** 10 Rockefeller Plaza. Circle 5-2380.

**Richmond 19:** 8 N. 8th St. Milton 4-3065.

**Tampa:** 304 Washington St. Riverside 2-3731.

**Loewy Stempel Zabin Inc.** 211 East 43rd St., New York 17. TN 7-3630.

**Radio-Television Dept.:** J. Zabin, pres.

**Long Adv. Inc.** 777 N. 1st St., San Jose, Calif. 298-4949.

**Radio-Television Dept.:** Marilee W. Werfhorst, radio-tv media buyer.

**San Francisco, Calif.:** 681 Market St., 421-4244.

**London Advertising Inc.** 705 Statler Office Bldg., Boston 16. Hubbard 2-2950. Ernest C. Clark Jr., vp and media dir.

**Robert Luckie & Co. Inc.** 11 Office Park, Birmingham 13, Ala. Tremont 1-7335. Robert Luckie, pres; John Furney, exec vp; Anne Chace, timebuyer.

**W. D. Lyon Co.** 303 Second Ave., S. E., Cedar Rapids, Iowa. Empire 4-2451.

**Radio-Television Dept.:** Sue Callaway, production dir.

**Radio-Television Media Buyer:** Eileen Burns.

**M**

**MacFarland, Aveyard & Co.** 333 N. Michigan Ave., Chicago 1. Randolph 6-9360.

Nick Amos, vp & dir, radio-tv; Kenneth Lane, vp & media dir; Robert Olson, timebuyer.

**MacManns, John & Adams Inc.** Long Lake Road & Woodward, Bloomfield Hills (Detroit), Mich. Midwest 6-1000.

**Radio-Television Dept.:** Robert Britton, senior vp media and marketing; Henry G. Fownes Jr, senior vp, tv-radio div.

**Radio-Television Media Buyers:** Richard Sheppard, best supvr; Dave Balnaves, best buyer.

**New York 22:** 444 Madison Avenue. Plaza 9-5600.

**Radio-TV Div.:** Henry G. Fownes Jr., sr vp tv-radio div; John Ennis, media dir;

William Taylor, creative dir for bestg; Theodore Allegretti, prod supvr; Hugh Brown, prod; Thomas Brennan, prod; Joseph F. Africano, prod coordinator.

**Los Angeles 36:** 5455 Wilshire Blvd. Webster 7-1000. Don Jones, vp-mgr; Harmon Nelson, broadcast supervisor.

**Toronto 2:** 600 University Ave. Empire 4-0204. Leslie S. McMahon, vp-mgr.

**Twin Cities, Minneapolis 3:** 1750 Hennepin Ave. Federal 9-0441. William B. Everson, vp, acct services.

**Chicago:** 307 N. Michigan Ave. 467-4200. Wil Fieldhouse, prod supvr.

**Vic Maitland & Assoc. Inc.** 2 Gateway Center, Pittsburgh 22. Atlantic 1-0800.

V. I. Maitland, chmn & pres; J. I. Maitland, exec vp & treas.

**Radio-TV Dept.:** William E. Burge, dir; Jack R. Elliott, asst dir; J. Murray, Sr., time buyer.

Charles Hoyt Jr., media dir.

Thanks to  
**VIC MAITLAND & ASSOCIATES**  
 for the  
**DUQUESNE BEER**  
 account on all 6  
 Allegheny Stations during 1963  
**ALLEGHENY MOUNTAIN NETWORK**  
*Represented nationally*  
 by Broadcast Time Sales

**Malcolm-Howard Advertising Agency.** 203 N. Wabash Ave., Chicago. Andover 3-0022.

Arthur M. Holland, Hal Barkun, Max Holland, Edward Drucker, Bunny Berman, Eugene Holland, Maxine Ziv, Evelyn Burke.

**Mann-Wesley** 630 Fifth Ave., New York 20. Judson 2-8050. Cal McCarthy, pres; Warren Stewart, media dir; Charles Amory, tv dir.

**Marsteller Inc.** 1 E. Wacker Drive, Chicago 1. 329-1100.

**New York:** 800 Second Ave. Yukon 6-6161.

**Pittsburgh:** Oliver Bldg. Express 1-1616

**J. M. Mathes Inc.** 260 Madison Ave., New York 16. Lexington 2-7450.

**Radio-Television Dept.:** Roy Passman, vp dir; Edna Cathcart, media dir; Pat Hartnett, asst timebuyer; Charles Drew, traffic mgr; Frank Huber, prod supvr.

**Miami 32:** Dupont Plaza Center, 300 Biscayne Blvd. Way. Franklin 3-6449.

**William Ryder**

**Maxon Inc.** 2761 E. Jefferson Ave., Detroit 7. Lorain 7-5710.

Lot R. Maxon, pres.

**Radio-Television Dept.:** V. G. Kenyon, dir; P. C. Beatty, media dir; Robert Inman, Al Yagley, Marvin Berns, timebuyers.

**Chicago 11:** 919 N. Michigan Ave Whitehall 4-1676. Raymond C. Stricker vp and gen mgr.

**New York 22:** 12 E. 53rd St. Plaza 9-7676. C. Terence Clynne, exec vp; Peter G. Levathes, sr vp; Rodney Erickson, vp.

**Radio-Television Dept.:** Edwin A. Wilhelm, director; Thomas F. Maguire, media dir; Ray L. Stone, Charles J. O'Donnell, dir; Ray L. Stone, Charles J. O'Donnell, Frank Martin, Isaac Joseph, William Lafey, John Livotti, George Peter, William Santoni, timebuyers.

**Minneapolis 2:** First Federal Bldg, 83 S. 7th. Federal 9-8859. Charles Hawkins, mt.

**McCann-Erickson Inc.** Subsidiary of Interpublic Inc., 485 Lexington Ave., New York 17. Oxford 7-6000. Emerson Foote, chmn of board, pres; Paul E. Foley, vice chmn; Farish A. Jenkins, John P. Beresford, Thomas J. King, exec vps and asst gen mgrs; Frank A. Armstrong, J. L. Deane, Neal Gilliat, Murray Hillman, Russ Johnston, William W. Mulvey, George B. Park, Chester L. Posey, David M. Ricard, sr vps.

**Media:** Edward A. Grey, sr vp in charge of media-tv prog div; John Curran, Janet Stearns, Philip Stumbo, broadcast supvrs; John Allen, Bart McHugh, tv prog dirs.

**Atlanta 8:** 615 Peachtree St., N.C. 875-0221. Neal Gilliat, sr vp; William Mackey, vp & mgr; Mary Shields, timebuyer.

**Houston 2:** 800 Bell. Capitol 5-0061.

Thomas P. Losee, sr vp; Joseph B. Wilkinson, vp, mgr; Kern Tips, vp, asst mgr; Dorothy McCormick, media dir; Peggy Loving, timebuyer.

**Chicago 4:** 318 South Michigan Ave. Webster 9-3700. Draper Daniels, exec vp and asst gen mgr; Ammon B. Godshall, sr vp and mgr; Bernard J. Gross, Otis L. Hubbard Jr., sr vps; William H. Frame, media dir; Douglas Gabrielle, tv commercial prod; Carol Bernau, Ruth Leach, timebuyers.

**Columbus:** 1015 E. Broad St. 253-8794.

Robert A. Jeffcott, mgr.

**Detroit 26:** 1060 National Bank Building. Woodward 5-7550. Frederick W. Overesch, sr vp and mgr; James Brien, media mgr; Judy Anderson, timebuyer.

**San Francisco 4:** 114 Sansome St. Yukon 1-2262. J. Carson Magill, sr vp and mgr; Frank Regaldo, tv-radio media dir; Marion Monahan, asst media dir.

**Los Angeles 5:** 3325 Wilshire Blvd. Duncirk 5-3302. Henry A. Mattoon, vp and mgr; Eugene J. McCarthy, media dir; Mary Kay Stewart, asst media dir; Les Wallwork, timebuyer. TV Prog Dept: Neil Reagen, admin vp and prog dir; Thomas F. Greenhow, vp and dir of prog.

**Portland 4:** 706 Public Service Bldg. Capitol 6-4844. Robert A. Brown, vp and mgr; Richard Boege, media dir; Henry Berez, M. Spatz, media buyers.

**Seattle 1:** 1508 Northern Life Tower. Main 3-1572. Frederick G. Mullins, vp and mgr.

**Toronto 5:** 151 Bloor St. West. Walnut 5-3231. Farish A. Jenkins, chmn of board; James M. Reeve, pres and mgr; G. P. Altenbernd, exec vp; R. K. Bythell, H. L. Davis, sr vps; Duncan MacInnes, sr vp in charge of media; Nick Demeda, Arthur Sylvah, John Tait, media supvrs; Ann Marie Hughes, Carol Sorenson, media buyers.

**Montreal 2:** 2055 Peel St., Peel Centre. Victor 9-8341. Raymond B. Collett, vp and mgr; Frank Collins, media dir.

**Vancouver 5, B. C.:** F. W. Ellis, vp and mgr; Florence Asson, media buyer.

**McCann-Erickson International S.A.** (Subsidiary of Interpublic Inc.) 2, Parc Chateau-Banquet, Geneva, Switzerland 31.51-50. Armando M. Sarmiento, pres and asst gen mgr; Arthur L. Grimes, Phipps L. Rasmussen, exec vps; Charles Blondel, J. L. Deane, Morgan F. McDonough, sr vps.

**Service offices in Belgium, France, Germany, Great Britain, Italy, Netherlands, Spain, Costa Rica, El Salvador, Guatemala, Mexico, Panama, Puerto Rico, Argentina, Brazil, Chile, Colombia, Ecuador, Peru, Uruguay, Venezuela, Australia, Hong Kong, Japan, Philippines, Republic of South Africa.**

**McCann-Marschalk Co.,** Subsidiary of Interpublic Inc., Time & Life Bldg., Rockefeller Center, New York 20. N.Y. Oxford 7-4250. Stuart D. Watson, chmn of board, pres; F. William Free, exec vp; Charles A. Mittelstadt, exec vp; G. Lester Williams Jr., sr vp.

**Radio-Television Dept.:** Beverly Smith, vp-dir radio-tv network programming; Edmund Tate, coml prod; Vince Rafti, mgr media opns.

**Radio-Television Media Buyers:** Catherine Noble, asst media dir; Otis Hutchins, Dave Murphy, Jack Saly, media buyers; Frank Finn, timebuyer.

**Atlanta 8:** 615 Peachtree St. NE. 875-0221. Charles A. Richardson, vp-mgr; Eugene J. Cogan, vp-media dir; D. B. Pithian, radio-tv dir; Ladie L. Walters, Mary Whitney, timebuyers.

**Miami 32:** 100 Biscayne Blvd. Franklin 9-2821. James H. Cobb, vp-mgr; Dorothea Hazelton, media mgr.

**Cleveland 14:** 335 Euclid Ave., Cherry 1-6850. Bill M. Sansing, exec vp-mgr; K. B. Shaffer, media dir; J. S. Tanski Jr., radio-tv coml prod; Rosalie Gondek, Joan Stockhouse, timebuyers.

**The McCartv Co.** 3600 Wilshire Blvd., Los Angeles 5. Dunkirk 5-4011.

**Radio-Television Dept.:** Herb C. Brown, vp and radio-tv director; William H. Atwell, acct exec; W. H. Geisler, vp, dir of creative activities.

**Radio-Television Media Buyer:** Wis Fisher.

**San Francisco 5:** 116 New Montgomery St. Sutter 1-8224.

**Seattle 1:** 1117 Second Ave. Mutual 2-0353.

**Chicago 11:** 520 N. Michigan Ave., Michigan 2-0300.

**Meldrum & Fewsmith Inc.** 1220 Huron Rd., Cleveland 15. Cherry 1-2141.

**Radio-Television Dept.:** George J. Hill, supvr; Shirley Babbitt, timebuyer.

**Richard N. Meltzer Adv. Inc.** 165 Post St., San Francisco 8, Calif. Yukon 2-5877. Barbara Cochran, media dir.

**Los Angeles 36:** 7461 Beverly Blvd. Webster 8-2993. Richard Berggren, vp.

**Detroit 26, Mich.:** 2372 First Natl Bldg. Woodward 1-4810. Bob MacGregor, branch mgr.

**New York 17, N. Y.:** 230 Park Ave., Rm. 1555. Murray Hill 9-3474. Jerry Barkann, branch mgr.

**Toronto:** 500 University Ave. 363-3738. John D. Bradley, exec vp.



**Arthur Meyerhoff & Co.** 410 N. Michigan Ave., Chicago 11, Delaware 7-7860.  
Radio-Television Dept.: S. L. Novy, radio-tv prod mgr; Miki Jansen, prod; Francine Goldfine, media dir.

**Miller Advertising Agency Inc.** 730 Fifth Ave., New York 19, Plaza 7-0550, Leonard J. Miller, chmn bd; Robert Miller, pres.

**Harry M. Miller Inc.** 595 E. Broad St., Columbus 15, Ohio, Capitol 4-7243, Harry M. Miller, chmn of bd; J. W. Miller, pres; J. Bruce Summers, radio-tv dir.

**Mogul Williams & Saylor Inc.** 625 Madison Ave., New York 22, Templeton 8-7100.  
Emil Mogul, pres.  
Radio-Television Dept.: Richard Audreth, rsch mgr; Ronald Friedwald, media dir; Joyce Peters, best media supvr; David Rapaport, timebuyer.

**Mohr & Co. Inc.** 700 Lexington Ave., New York 21, Plaza 9-7070.  
Radio-Television Dept.: Roland Gomez, vp-dir of radio-tv dept.  
Radio-Television Media Buyers: Roland Gomez, Susan Bernard, Carol Gordon, timebuyers.  
Tucson, Ariz.: P. O. Box 5128, Cyprus 7-2281, Richard Jacobson, vp.

**Howard H. Monk & Associates Inc.** 500 Illinois Natl Bank Bldg., Rockford, Ill, Woodland 4-4631, Norma Wren, timebuyer.

**Richard G. Montgomery & Assoc. Inc.** 1126 S.W. 13th Ave., Portland 5, Ore, Capitol 8-8575, Richard G. Montgomery, pres; William A. Montgomery, exec vp; Richard G. Montgomery Jr., vp; Jess M. Shinn, vp; William K. Mangels, vp; Mary E. Nimmo, vp.  
Broadcast Dept.: Jim Sherard, copy chief; Betty Linde, media dir; Tom Myers, prod mgr; E. Lloyd Morris, art dir; Dave Bronson, rsch dir; William A. Montgomery, Jess M. Shinn, Richard G. Montgomery Jr., Mary E. Nimmo, William K. Mangels, acct execs.

**Moss Associates Inc.** 415 Lexington Ave., New York 17, Murray Hill 7-7377.  
Radio-Television Dept.: Ray Malagold, vp; Frances Marotta, media buyer.

**N**

**Needham, Louis & Brorby Inc.** Prudential Plaza, Chicago 1, Whitehall 4-3400.  
Maurice H. Needham, chmn; Paul C. Harper Jr., pres; Melvin Brorby, senior vp; James L. Isham, exec vp; Richard H. Needham, exec vp, admin; John F. Whalley, financial vp.  
Television-Radio Program Dept.: John Scott Keck, vp & dir of TV-R Program Dept; Hal Kaufman, vp, dir TV-R prod; Blair Vedder, vp & media dir; Aarnold Johnson, vp & dir of bestg facilities; John Cole, mgr of bestg facilities; Walter Daspit Jr., bus mgr.  
Radio-Television Media Buyers: John B. Stetson, Marianne Monahan.  
Branch Offices:  
New York 19: 730 Fifth Ave. Plaza 7-0333, James G. Cominos, sr vp dir east opns; Robert F. Steinhoff, vp and mgr; Morris E. Kinnan Jr., vp dir TV-R dept; Robert J. Probst, mgr TV-rad dept; Willis Davis, exec prod; Robert A. Wulffhorst, vp and media & research dir.  
Los Angeles: 10889 Wilshire Blvd, Barry McKinley, mgr; Frederick H. Brogger, prog mgr.  
Toronto 1: 121 Richmond St. West, Empire 4-1492, Donald C. McLean, tv-radio dir; Ian B. Campbell, media dir.

**Newmark Posner & Mitchell Inc.** 270 Madison Ave., New York 16, Michael Newmark, pres; Sidney Posner, vp and sec; Pearse A. Mitchell, vp and treas; Harold S. Rieff, dir of operations; Eliot Dey Schein, media dir.

**Noble-Dury & Assoc. Inc.** Life & Casualty Tower, Nashville 3, Tenn, Alpine 4-5803.  
Radio-Television Dept.: Jane Dowden, media dir.  
Radio-Television Media Buyers: Neika Brewer, Lucy Winchell.  
Memphis, Tenn.: 741 Sterick Bldg.

**Norman, Craig & Kummel.** 488 Madison Ave., New York 22, Plaza 1-0900.  
Norman B. Norman, pres; Eugene H. Kummel, exec vp & sec; B. David Kaplan, exec vp & treas.  
Radio-Television Dept.: Walter Tibbals, vp, best opns; William Moseley, vp, tv prod; Leonard Koch, asst vp-mgr best bus affairs; John White, asst vp prog co-ord; William Buckley, asst to vp, best opns; Monroe Lawrence, tv ae; Alice Middleton, Maxine Marx, casting dirs.  
Radio-Television Media Dept.: Murray Roffis, asst vp & media dir; Jane Posdes-

ter, John Lanson, George Paneff (Toledo), media supvrs; Sheldon Boden, George Coleman, asst vps & assoc media dirs; F. Auslander, P. George, A. Pierce, A. Silverman, L. Hoffner, M. Haney, S. Yudin, timebuyers.

**North Advertising Inc.** 2100 Merchandise Mart, Chicago 54, 527-5030, Donald P. Nathanson, pres; William E. Connor, vp charge of tv-radio; Martin Ryan, media dir; Betty Lavaty, media supvr; Marianne Lixie, media supvr; Sara Hoyer, Ardath Wharton, time buyers; Alice Westbrook, vp, creative dir.  
New York 21: 770 Lexington Ave. TE 8-8700, Bruce Dodge, exec vp; Reggie Schuebel, vp, dir of media; Herbert Strauss, prod mgr; Wes Parma, media supvr; David Persons, media buyer.  
Hollywood 38: 780 Gower St. Edward Feldman, prod.

**Noyes & Co.** 1800 Industrial Bank Bldg., Providence 3, R. I. Gaspee 1-2087.  
Radio-Television Dept.: Henry C. Hart Jr., vp, radio-tv supvr.

**O**

**Ogilvy, Benson & Mather Inc.** 2 East 48 St., New York 17, Murray Hill 8-6100, David Ogilvy, bd chmn; E. Esty Stowell, pres.  
Radio-Television Dept.: John G. Hoagland, vp and broadcast dir; Phillip L. Tomalin, vp and mgr, bus affairs, broadcast & coml prod; Eugene S. Schiess, mgr, prog & prog planning; Thomas Puld, Gordon Link, Richard Simon, broadcast supvr; Chester Maxwell, Ken Shaw, Lincoln Diamant, Bruce Stauderman, Ted Okon, sr coml prods; Olga Fabian, stylist; Karen Lindgren, casting dir.

**Radio-Television Media Buyers:** Samuel L. Frey, vp and media dir; Walter Kasher, admin mgr; Jack Hill, mgr media rsch; Paul Zuckerman, coord of media info; Clifford Botway, Peter Triolo, Jules Fine, assoc media dirs; Arthur Topol, Lawrence Cole, Walter Kasher, Tom Lawson, John McLaughlin, acct supvrs; Donald Evanson, Norman Goluskin, Michael Drexler, Florence Dart, Eugene Hobbicorn, Robert Kipperman, Guy Moss, Kenneth Caffrey, James Bisagni, Madeleine Kennedy, Henry Clieff, Marcia Paschen, Douglas Flynn, Richard Delaney, Joseph Flanagan, Mary Maloney, Richard Schops, Robert Warsow, media buyers.  
Beverly Hills: 9033 Wilshire Blvd, Crestview 5-6165, Robert Kleinmann, mgr.

**Ollan & Bronner Inc.** Pure Oil Bldg., Chicago 1, State 2-3381.  
Radio-Television Dept.: Robert A. Beraman Grulich, tv dir.  
Radio-Television Media Buyer: Kay Kennelly, director, media.

**P**

**Pacific National Adv. Agency.** 2124 Fourth Ave., Seattle 1, Main 3-1401.  
Radio-Television Dept.: Gertrude M. Nyman, media buyer; Donald McKeehen, prod.

**Portland, Ore.:** 829 Northwest 19th Ave, Capitol 2-1021, Clayton Judy, prod; Liz Minamoto, media buyer.  
Spokane, Wash.: 201-202 Great Western Bldg, MA 4-9802, Larry Barclay, mgr.

**Papert, Koenig, Lois Inc.** 9 Rockefeller Plaza, New York 20, Judson 6-7300, Frederic S. Papert, bd chmn; Julian Koenig, pres; George Lois, 1st vp and creative dir; Norman Grulich, exec vp & treas.  
Radio Television Dept.: William A. Murphy, vp in charge; John Collins, media dir; Paul Hiromura, media supvr; Carole Lewis, Elaine Art, Robert Previde, Sandra Goldstein, Paul Steinhacker, Maria Carayas, media buyers.

**Parkson Adv.** 400 Park Ave., New York 22, Plaza 1-6400.  
Radio-Television Dept.: Don Blauhut, vp, dir; Helen Lawlin, tv supvr; Irv Ross, tv supvr, west coast.  
Radio-Television Media Buyers: Herbert Gruber, media director; Ruth Bayer, media buyer; Joan McCormack, copy coordinator.

**Perry-Brown Inc.** 2831 Vernon Place, Cincinnati 19, Plaza 1-8200.  
Radio-Television Dept.: Robert J. Wilkins, radio-tv dept mgr.  
Radio-Television Media Buyers: John J. Manning, Robert Wilkins.

**Pidgeon Savage Lewis Inc.** 1050 Builders Exchange, Minneapolis 2, Minn, FE 9-9331, Donald C. Allen, pres; Frederick W. Booth, secy; Lail Richardson, treas; Raymond Foley, Robert Mullen, vps.

**Post, Morr & Gardner Inc.** 919 N. Michigan Ave., Chicago 11, Whitehall 3-2280, F. Sewall Gardner, chmn of bd; Carl M. Post, pres; Frank F. Morr, exec vp; Werner Wolff, radio tv bus mgr; Helen Wood, Betty Palmer, Betty J. Clark, Barbara Loomis, Gayle Herwitz, timebuyers.

**Potts-Woodbury Inc.** 2233 Grand Ave., Kansas City 8, Mo, Grand 1-5775.  
Radio-Television Dept.: Al Christy, radio-tv dir; Bill Smith, timebuyer.  
Branch Offices in New York & Denver.

**Pritchard, Wood Inc.** United States Div, of Pritchard, Wood & Partners Ltd., London, and aff. of Interpublic Incorporated, 750 Third Ave., New York 17, Murray Hill 7-6111, Victor A. Bennett, chmn bd; Walter H. Johnson Jr., pres; Edward D. Kahn, sr vp; John Lucinatelli, vp, media dir; Robert Geller, media supvr; Lois Holtermann, media co-ord; Samuel Hazzman, Julius Neuberger, media buyers.  
San Francisco 4: 235 Montgomery St. Yukon 8-0175.

In World Markets: Pritchard Wood and Partners Ltd., 197 Knightsbridge, London S.W. 7, Kensington 8151, Sinclair Charles Wood, chmn; F. E. Spence, mang dir.  
Serving offices in: France, Germany, Mexico, Brazil, Australia.

**Product Services Inc.** 10 Warren Pl., Mt. Vernon, N. Y. SY 2-7710.

**Q**

**Quednau Henry, Inc.** 404 Thirteenth St., Tampa, Fla. Phone: 2-0191, Henry Quednau, pres; H. E. Madsen, exec vp; Doug Talley, media dir.  
Miami 32: Pan American Bank Bldg, Franklin 1-8643, Frank Thomas, mgr.

**R**

**The L. W. Ramsey Co.** 230 N. Michigan Ave., Chicago 1, Franklin 2-8156, A. C. Naeckel, chmn bd Richmond M. Lloyd, pres; Mary Ellen Convery, media dir.  
Davenport, Iowa: 111 E. 3rd St. 326-0157.

**Reach, McClintone & Co. Inc.** 505 Park Ave., New York 22, Plaza 1-7300.  
Radio-TV Dept.: James Graham, radio-tv dir; Philip L. Wooster, radio-tv prod.  
Radio-TV Media Buyer: Herbert Stone.  
Newark 2, N. J.: 69 Washington St. Market 3-5100, Don Mayer, vp-mgr; Estelle DuJardin, media coordinator; Mary Nolte, media asst.  
Chicago: Prudential Plaza, Superior 7-9722.  
Minneapolis: 706 Second Ave., S. Federal 9-8041, George O. Ludcke Jr., vp-mgr.  
Los Angeles: 6434 Wilshire Blvd, Olive 3-9610, Harry Witt, vp-mgr; Blanche Graham, media director.

Boston: (Reach, McClintone & Humphrey Inc.) Statler Bldg, Liberty 2-6100, John H. McCullough, pres; Mary R. Pengilly, media director; Marianne Meoli, time-buyer.

**Reilly, Brown & Tapply Inc.** 216 Tremont St., Boston 16, Hancock 6-8070, Arthur F. Brown, chmn bd, pres; H. G. Tapply, exec vp; Victor H. Carr, vp.

**Reincke, Meyer & Finn.** 520 N. Michigan Ave., Chicago 11, Whitehall 4-7440.  
Radio-Television Dept.: Lewis Green, radio-tv dir.

**Ridgway-Hirsch & French, Inc.** 8012 Carondelet, St. Louis 5, Parkway 137755, Casper S. Yost, pres; Kenneth J. Bayer, exec vp; E. A. Schulenburg, vp, media & rsch dir; Max A. Wilten, vp; Norman Ddin, vp, creative dir.

**Riedl & Freede Adv. Inc.** 620 Rte. #3, Clifton, N. J. 471-7900 (N.J.), Longacre 5-6831 (N.Y.), S. R. Freede, pres; George Riedl, sec-treas.  
Radio-Television Dept.: Daniel Whitney, vp, creative dir.  
Radio-Television Media Buyers: Thomas Flanagan, broadcast media dir; Lorraine Schulze, asst media buyer.

Hollywood: 922 N. Vine St. Hollywood 6-6415, Gary La Pore, gen mgr.

**Rippey, Henderson, Bucknum & Co.** 909 Sherman St., Denver 3, Acoma 2-5601, Clair G. Henderson, gen mgr.  
Radio-TV Dept.: T. W. Wrenn Jr., media dir; Ann M. Watson, media analyst.

**Rives, Dyke & Co.** 2503 Robinhood St., Houston 5, Texas, Jackson 6-2361, Earl L. Rives, pres; Wayne Rives, vice chmn of bd; Frank J. Dyke, chmn of bd; Bertha Tucker, sec-treas.

**The Rockmore Co.** 575 Lexington Ave., New York 22, Plaza 8-2400, Milton E.

## ADVERTISING AGENCIES

Rockmore, pres; Walter Simons, media dir.

**Sander Rodkin Advertising Agency Ltd.** 737 N. Michigan Ave., Chicago 11. Delaware 7-0300. S. Rodkin, pres; Joan Wildauer, media dir; F. Wachnow, space buyer.

**Rogers & Smith.** 505 N. Ervay, Dallas 1, Tex. Riverside 1-6044. Sheldon Kaplan, radio-tv dir; Dorothy Cantrell, timebuyer. Kansas City 6, Mo.: 1006 Grand Ave. Victor 2-9400. R. S. Brigham, vp-mgr; W. B. Harmon, radio-tv dir.

**Boss Roy Inc.** 2751 E. Jefferson Ave., Detroit 7. Lorain 7-3900.  
Radio-Television Dept.: Norman J. Traynor, bcast serv dir.

Radio-Television Buyer: Hal E. Rumble, vp and media dir.  
New York 36: 500 Fifth Ave., Longacre 5-3200. William A. Walker, exec vp.

**The Rumrill Co. Inc.** 1895 Mt. Hope Ave., Rochester 20, N.Y. Browning 1-2150.

Radio-Television Dept.: E. F. Novak, vp & creative dir; Wm. Mackey, media dir. Buffalo 3: 10 Lafayette Square. TL 3-6020. Robert Knechtel, production mgr. Utica 2: 1512 Genesee St. Swift 7-2850. New York: 1 Rockefeller Plaza. Plaza 7-8022.

### S

**Sackel-Jackson Co. Inc.** 131 Arlington St., Boston 16, Mass. Sol Sackel, pres; Ralph Schiff, exec vp; Don Heath, vp and acct exec; Irv Eison, vp marketing; Leonard Tarcher, vp media; Rene Reyes, broadcast media dir.

**Ben Sackheim Inc.** Plaza Hotel, 2 West 59th St., New York 17. Plaza 1-2200.

Radio-Television Dept.: William Pitts, vp.  
Radio-Television Media Buyer: Richard Goldsmith, timebuyer.

**Sanders Adv. Agency Inc.** 5531 Yale Blvd., Dallas 6, Tex. Riverside 7-1582.

J. M. Sanders, pres; John Pauling, exec vp; Ott Horn, vp; C. H. Huffhines, vp; Ben January, media dir.

**Walker Saussy Adv. Inc.** 1820 St. Charles Ave., New Orleans 13, La. Phone: 524-3282. Boatner Reilly, pres; P. J. Stakelum Jr., vp & gen mgr; Dorothea Schliesinger, sec'y; A. C. Camus, treas.  
Radio-Television Dept.: Peter A. Mayer, dir.

Radio-Television Media Buyers: Joseph Epstein Jr., media dir; Marie O'Meara, timebuyer.

**Frank B. Sawdon Inc.** 3 W. 57 St., New York 19. Plaza 1-6660. Frank B. Sawdon, pres; Ardién B. Rodner, exec vp; David N. Laux, sr vp.

Radio-Television Dept.: John Paul Jones, dir; Edward Tabibian, marketing dir vp.  
Radio-Television Media Buyer: A. Rodner.

Hollywood 28: 1001 Gower. Hollywood 4-7579. Roy Drushall, West Coast mgr.

**Charles Schlaifer & Co. Inc.** 4 West 58th St., New York 19. Murray Hill 8-1510. Charles Schlaifer, pres; Herbert Joseph, space and timebuyer.

Hollywood 28: 3518 Cahuengo Blvd. W. Jack Brandvein, timebuyer.

**Mark Schreiber Advertising Inc.** 1090 Fox St., Denver 4, Colo. Alpine 5-2088.

Radio-Television Dept.: R. E. Hahn, radio dir; Jack N. Wade, tv dir.

**Schwab, Beatty & Porter Inc.** 660 Madison Ave., New York 21. TE 8-8410.

Radio-Television Dept.: G. F. Perkins, radio-tv dir; Rae Elbroch, asst dir.

**Scott & Scott Inc.** 740 N. Rush St., Chicago 11. Whitehall 4-6886.

R. J. Scott, pres; Tom O'Connell, radio-tv vp; Edward Fitzgerald, dir, contract relations.

Radio-Television Media Buyer: Albert J. Meyers.

**Sheldon Fredericks Adv. Assoc. Inc.** 71 Vanderbilt Ave., New York 17. MU 6-0170.

Radio-Television Dept.: Allen Murphy, vp.

**Silton Brothers, Callaway & Hoffman Inc.** 131 Clarendon St., Boston 16, Mass. Copley 7-3730. Myron L. Silton, pres; Earle W. Hoffman, sr vp.

Radio-Television Media Buyer: Marie Kachinski, Edith Horne, asst.

**Simons-Michelson Co.** 1126 Lafayette Bldg., Detroit 26. Woodward 3-3000.

Radio-Television Dept.: Morton Zieve, dir.

Radio-Television Media Buyers: Leonard N. Simons, partner; Lawrence J. Michelson, partner; Arthur Copland, Evelyn Keller, Leonard M. Kurland, Sam Rubin, Josh Sarasohn, Joe Morrison.

**Sind & Sullivan, Inc.** 640 Fifth Ave., New York 19. LT 1-0470. Robert L. Sind, pres;

Edward Gottlieb, chmn of bd.

Radio-Television Dept.: William Bronnell, production.

Radio-Television Media Buyers: Jean L. Simpson.

Hollywood, Calif.: 6253 Hollywood Blvd. Ken Moore.

**Smith/Greenland Co. Inc.** 655 Madison Ave., New York 21. Plaza 2-5500. Leo Greenland, pres; Beryl Seidenberg, media dir.

**Smith, Henderson & Berey Inc.** 30 East 60th St., New York 22. Plaza 9-7610. William R. Henderson, pres; William J. Berey, exec vp.

Radio-Television Dept.: William N. Verech, vp, consumer products.

Radio-Television Media Buyers: Eric Ainsworth, media dir; William Segal, assoc media dir.

**Stern, Walters & Simmons Inc.** 201 E. Erie St., Chicago 11. Michigan 2-4990.

Radio-Television Dept.: Gerald J. Stern, pres; Martin J. Simmons, vp; Lee J. Walters, vp; Kenneth W. Wittleder, vp.

Radio-Television Media Buyer: Patricia Harrington.

**Stiller-Hunt Advertising.** 9033 Wilshire Blvd., Beverly Hills, Calif. Bradshaw 2-0204. George Stiller, Donald Hunt, partners; Selma Stiller, media dir and space buyer; Richard Fansler, radio/tv dir.

**Storm Adv. Co. Inc.** 72 East Ave., Rochester 4, N. Y. Baker 5-9140.

Radio-Television Dept.: Morry Storm, pres, account exec; Barbara Herman, asst to pres & vp.

St. Louis 8: 71 Maryland Plaza. Forest 1-8750. Gerald P. Deppe, acct exec.

**Street & Finney Inc.** 535 Fifth Ave., New York 17. TN 7-6600.

Radio-Television Dept.: Helen A. Thomas, director.

Radio-Television media Buyer: Elenore Scanlan, Dorothy Barnett.

**Sudler & Hennessey Inc.** 130 E. 59th St. Plaza 1-1250.

Radio-Television Dept.: Hal Davis, radio-tv dir.  
Radio-Television Time Buyer: Judith West.

**Sullivan, Stauffer, Colwell & Bayles Inc.** 575 Lexington Ave., New York 22. Murray Hill 8-1600.

S. Heagan Bayles, chmn of bd & chief exec officer; Alfred J. Seaman, pres.

Radio-Television Dept.: Harry G. Ormerle, sr vp; Werner Michel, vp, dir; Rod Albright, Charles Bellante, Warren Bryan, Perry Harten, James Hayes, vps and group supvrs; Bart McHugh, mgr, prog dev; Frank J. Reed, vp, bus mgr, tv-radio, dir of stn rel.

Radio-Television Media Dept.: Lloyd R. Harris, vp, media dir; Bert Wagner, vp; Vera Brennan, Paul Benson, William Birkbeck, Ira Gonsier, assoc dirs; Robert Anderson, Tom Carson, Stewart Hinkle, Nick Imbornone, Don Ross, Jeanne Sullivan, asst dirs; Buyers: Tom Aylward, Robert Bridge, Jack Gennell, Ray Fertakos, Jim McCollom, Jack Nugent, Dave Sayer, Wayne Silbersack, Steve Suren, Dick Walsh, Chuck Woodruff.

Hollywood 28: 6253 Hollywood Blvd. Hollywood 4-2119. Robert Ballin, vp, tv-radio dir.

**Sykes Advertising Inc.** 411 Seventh Ave., Pittsburgh 19, Pa. 471-6120. Milnor Roberts, pres; R. W. Cooper, Frank Schneller, Thomas E. Morgan, vps; John H. Dane, radio-tv dir; Dorothy Manges, media buyer.

### T

**Tatham-Laird Inc.** 64 East Jackson Blvd., Chicago 4, Ill. Harrison 7-3700.

Radio-Television Dept.: Jack J. Bard, vp, media dir; Roy Boyer, Dan McGrath, media supvrs; Jim Spero, asst media supvr; Mary Rodger, Annette Malpede, Helen Jipson, Norton O'Meara, bcast media mgrs; Thomas Cadden, supvr of coml prod.

New York 22: 444 Madison Ave. Plaza 2-1111. Val Ritter, media supvr; Robert Klek, tv prod.

Hollywood 38: 1630 Vine St. Hollywood 1-9228. Victor Hunter, tv mgr.

Thanks to U. S. Steel, Allis Chalmers, Ralston Purina, Corning Glass, d-Con, McCulloch Chain Saws, Piper Aircraft, and Gravelly Tractor-Studebaker for making possible four hours daily direct from Pennsylvania State Farm Show,

### ALLEGHENY MOUNTAIN NETWORK

Represented nationally by Broadcast Time Sales

**J. Walter Thompson Co.** 420 Lexington Ave., New York 17. Murray Hill 6-7000.

Norman H. Strouse, pres.

Broadcasting Dept.: William H. Hyland, sr vp, dir; William R. Wilgus, vp assoc dir; Robert E. Buchanan, vp mgr-N. Y. office; John F. Ball, dir of prog; Ruth Jones, network and stn relations, supvr spot and network buying; Richard Zimbert, administrator. Broadcasting group heads: Barry Frank, William Hocker, William Perry, Let Pratt, John Sisk, Nancy Smith, Norman Varney; New York office, Network: Madeleine Blount, Florence Gulla, Thomas Leidner, Roger Morrison, Eric Selch, Melita Skalbergs; Spot: Polly Allen, Jack Bissell, Arnold Chase, Doris Corrigan, Dennis De Sousa, William Dwinell, Ernest Emmerling, Gerard Golden, Ronald Grathwohl, Guy Hence, William Hoey, Billy Jackson, Cornelius Kennedy, Mario Kircher, Peter Levins, Marie Luisi, Richard Macaluso, William Millar, Lawrence Reynolds, Carmela Senatore, Jayne Shannon, Jerome Stern, Martha Thoman, Dorothy Thornton, Jeanne Tregre, Harold Veltman, Dominic Venturella, Louis West, Sara Wind.

Chicago 11: 410 N. Michigan Ave. Mohawk 4-6700. George Reeves, exec vp-mgr.

Broadcasting Dept.: John Mosman, mgr; Howard Heller, administrator; Floyd Van Eften, Robert Wolf, Arthur Young, broadcasting group heads; Edward Fitzgerald, Harry Furlong, John Harper, Edward Kasser, Maggie Marino, Donald O'Tolle, Peggy Reed, Clay Rossland, Sylvia Rut, Marge Wellington, spot.

Detroit 26: 535 Griswold St. Woodward 2-8890. William D. Laurie, exec vp, mgr; Eldon Hazard, broadcasting dept.

Hollywood 48: 6505 Wilshire Blvd. Olive 3-0300. William Wilgus vp, mgr; Farlan Myers, administrator; H. R. Haldeman, vp, mgr—L. A. office.

San Francisco 4: 320 California St. Garfield 1-3510. Harry Lee, vp-mgr.

**Tids & Cantz, Advertising.** 8833 Sunset Blvd., Los Angeles 69. Oleander 5-8270.

Radio-Television Dept.: Alan M. Berger, radio-tv dir.

**Tobias, O'Neil & Gallay Inc.** 520 N. Michigan Ave., Chicago 11. Michigan 2-3360. Phil W. Tobias Jr., pres; Stephanie Seeder, media dir.

**Tracy-Locke Co. Inc.** 3960 N. Central Expressway, Dallas. Taylor 1-3330. Morris Hite, pres; Lawrence E. Du Pont, vp & radio-tv dir; Howard B. Fisher, radio-tv dir; Ernestine Parker, media dir.

Radio-Television Media Buyers: Thomas L. Thompson, Glenna Tinkler.

San Antonio 9, Texas: Petroleum Center, 900 N.E. Loop Expressway. Taylor 6-3251. William J. James, exec vp.

**O. S. Tyson & Co. Inc.** 230 Park Ave., New York 17. Murray Hill 9-3663. Fay Keyler, chmn bd; Irwin W. Tyson, pres; Joseph H. Newman, media dir.

### V

**Van Sant Dugdale & Co.** One N. Charles St., Baltimore 1. Lexington 9-5400. Wilbur VanSant, bd chmn, Robert E. Daiger, pres.

Radio-Television Dept.: F. D. Tillett, supvr; Frederick S. Schilpp, prod.

Radio-Television Media: Robert V. Walsh, vp, media plans; Rita G. Eastman, chief timebuyer; Evelyn Huttman, asst timebuyer.

### W

**Wade Adv. Inc.** 20 N. Wacker Dr., Chicago 6. Financial 6-2100.

Albert G. Wade II, chmn bd; Hal H. Thurber, pres; Forrest F. Owen Jr., exec vp; Louis J. Nelson, sr vp; Marvin Harms, sr vp.

Radio-Television Dept.: Grover J. Allen, dir of prod; Royal G. Alcott, Lou Perkins, tv coml prods.

Radio-Television Media Buyers: Louis J. Nelson, senior vp, director of marketing (media and research); Davis S. Williams, vp and media director; John Schroeder, asst media director; Bob Coolidge, media supvr; Arvid Anderson, Leonard Materna, timebuyers.

New York 20: Rockefeller Plaza. Circle 5-1990. Henry J. Opperman, office mgr.

Los Angeles 28: 1717 N. Highland. Hollywood 6-1631. Paul McCluer, exec vp; Snowden Hunt,

**Waldie & Briggs Inc.** 1 East Wacker Dr., Chicago 1. 329-1230. Benjamin D. Waldie, chmn of bd; George L. Briggs, pres; Art Kanasko, vp, rsch; A. E. Reitz, vp-media & prod; Walter R. Ceperly, vp, dir of client serv.

Radio-tv Media Dept.: Dudley N. Rockwell, Richard M. Bueschel, Charles E. Huwen, James E. Keefe, vps, acct supvrs;



Charles M. Bauer, exec art dir; James J. Angarola, prod mgr; Bruce Kelly, copy dir. **Warwick & Legler Inc.**, 375 Park Ave., New York 22, Plaza 1-4700.  
 H. Paul Warwick, pres.  
**Radio-Television Dept.:** Andrew Christian, vp & tv-radio dir; Walter Sachs, tv-radio prod; Richard Goshin, prod.  
**Radio-Television Media Buyers:** Richard Bean, vp and media director; Joseph Hudak, James Kearns, and Manny Sternschein, timebuyers.  
**Norman D. Waters Assoc.**, 167 E. 56 St., New York 22, Plaza 2-2600. Norman D. Waters, pres; Doris DeBenedetto, asst to pres.  
**Watts, Payne-Advertising Inc.**, 311 West 7th St., Denver Bldg., Tulsa 19, Okla. Luther 3-7531.  
**Radio-Television Dept.:** Donald S. Mitchell, media dir; Mary Collier, media production.  
**Trucker Wayne Co.**, 1175 Peachtree St., N.E., Atlanta 9, Ga. Trinity 8-2021.  
**Radio-Television Dept.:** Leigh Kelley, film director.  
**Radio-Television Media Buyers:** Anne A. Benton, media director; Ann Hutcheson, asst media dir; Ruth E. Trager, Norma Hanson, Linda Leath, timebuyers.  
**Milton Weinberg Adv.**, 6523 Wilshire Blvd., Los Angeles 48, Olive 3-2300.  
**Radio-Television Dept.:** Joel Stearns, radio-tv media dir.  
**Edward E. Weiss & Co.**, 360 N. Michigan Ave., Chicago 1, Central 6-7252.  
 Edward H. Weiss, chmn of bd; Lee King, pres.  
**Radio-Television Dept.:** Rolf Brandeis, vp and dir.  
**Radio-Television Media Dept.:** Nate Plinsof, vp & media dir. Timebuyers: Armella Selsor, Harry Pick, Bruce Galler, George Stanton.  
 New York 22: 730 Fifth Ave. Judson 6-8313. Peggy Schilling, vp and mgr.  
 Los Angeles 48: 8170 Beverley Blvd. Olive 3-8630. David Fenwick, mgr.  
**Weiss & Geller, Inc.**, 400 Madison Ave., New York 17, Plaza 3-4070.  
**Radio-Television Dept.:** Max Tendrich, dir of media.  
**Radio-Television Media Buyer:** Jack Geller, chief timebuyer.  
**Wermen & Schorr Inc.**, 1616 Walnut St., Philadelphia 3, Pa. Pennypacker 5-1688. David Wermen, pres; J. Leonard Schorr, exec vp & treas; Jay Beneman, vp; Lester J. Harmon, vp.  
**Radio-Television Dept.:** Jerry Samuelsohn, radio-tv dir; Jean Borrelli, bus mgr; Richard Standridge, radio-tv prod.  
**Radio-Television Media Buyers:** Terry Falgatore, media dir; Peter Holland, Grace Mathias, Shirley Weiner, Charlotte Baumann, timebuyers.  
**The Wesley Assoc. Inc.**, 630 Fifth Ave., New York 20, Judson 2-8050. Charles M. Amory, radio-tv dir.  
**Radio-Television Dept.:** Warren Stewart, media dir; Joan Rutman, Ben Carroll, timebuyers.  
 (Also Mann-Wesley Inc.—same address and personnel).  
**Wexon Co. Inc.**, 444 Madison Ave., New York 22, Murray Hill 8-4050.  
**Radio-Television Dept.:** John Eckstein, vp; Eileen Viel, administrative asst.  
**Radio-Television Media Buyers:** Zetelle Guerra, Anita Elum.  
**White & Sanford Adv.**, 1821 Wyoming St., El Paso, Texas. Keystone 3-4933.  
**Radio-Television Dept.:** John Amodeo, dir.  
**Radio-Television Media Buyer:** Jack W. Snapp, dir of media, office mgr.  
**Wilson, Haight, & Welch Inc.**, 645 Farmington Ave., Hartford 5, Conn. 233-9831. Jesse J. Haight, chmn; T. R. Cax Jr., pres; George F. Dickinson, Robert H. Grusky, media buyer.  
**Winlus-Brandon Co.**, 1015 Locust St., St. Louis 1, Mo.  
**Radio-cv Dept.:** Herbert P. Halpern, dir; Evelyn Langan, Viola Arnold, media buyers.  
**Fred Witner Co. Inc.**, 850 Third Ave., New York 22, N. Y. Plaza 9-7120. Fred Wittner, pres; Barbara Sunshine, media supvr.  
**Woodward, Voss & Hevenor Inc.**, 15 Elk St., Albany 10, N. Y. 518-463-1248.  
**Radio-Television Dept.:** Harry Accurso, dir.  
**Radio-Television Media Buyers:** Philip Voss, pres; Charles W. Reinhart, vp; Horace L. Hevenor, exec vp; Ronald T. Blass, exec vp; Dominic J. Vignola.  
**Wunderman, Ricotta & Kline Inc.**, 575 Madison Ave., New York. Plaza 2-9800. Lester Wunderman, pres.  
 Media Dept.: Leah Roth, media dir; Margaret Breeden, Joyce Seltzer, Marilyn Gottlieb, Rene Geldworth, Betsy Parrish, media buyers.  
**Wyse Advertising Inc.**, 2800 Euclid Ave., Cleveland 15, Ohio. Superior 1-0702. Marc

Wyse, pres; Louis Wyse, vp-sec; Eve Reisz, treas, media dir.  
**Y**  
**Young & Rubicam**, 285 Madison Ave., New York 17, Murray Hill 9-5000.  
 George H. Gribben, chmn, chief exec officer; Edward L. Bond Jr., sr vp, chmn plans bd; William J. Collihan Jr.  
**Radio-tv Dept.:** Charles Barry, sr vp, dir; Richard J. Cox, vp; Wickliffe Crider, vp; David Y. Bradshaw, vp, mgr; Thomas J. Adams, Richard Dana, Marvin H. Koslow, tv-radio supvrs.  
**Media Dept.:** Warren A. Bahr, vp, media dir; Joseph F. St. Georges, vp, mgr media rels & ping; Henry L. Sparks, vp, associate media dir; Charles F. Buccieri, Justin T. Gerstle, Thomas Lynch, James M. Scala, Robert T. Stewart, Robert Kowalski, assoc media dirs; Gene Camerik, Seymour Drantch, Donald Procter, Gary Pranzo, Arthur Meagher, Joseph Ostrow, Jerry Baldwin, Russell A. Young, Donald C. Foote, Gerdon Fahland, Eugene J. Grealish, Arthur Jones, media account supvrs; Raymond E. Jones, supvr, spot coordination unit.  
 Chicago 1: 1 E. Wacker Dr. 329-0750. Karl F. Vollmer, vp.  
 Detroit 26: 645 Griswold St. Woodward 1-7050. Joseph Standart, vp.  
 San Francisco 4: 120 Montgomery St. Exbrook 7-1838. William P. Reilly, vp.  
 Hollywood 28: First Federal Bldg., Hollywood & Highland. Hollywood 2-7181. Charles Barry, sr vp & dir, radio-tv; Walter Bunker, vp-mgr in charge of Hollywood radio-tv.  
 Los Angeles 17: 615 So. Flower St. Madison 6-7641. James C. Armstrong, vp.  
 Montreal 2: 1155 Dorchester Blvd. University 6-8941. Gabriel Lalonde, vp-mgr.  
 Toronto 1: 250 University Ave. Empire 2-3921. Trevor G. Goodman, vp-mgr.  
 San Juan: 1508 Avenida Ponce de Leon. Santurce 3-2080. Joe Brandl, vp, gen mgr.  
 Caracas: Edificio 'Luz Electrica de Venezuela', Avenida Urdaneta. Caracas 54-65-61. Bon J. Mione, vp, gen mgr.  
 London: Berk House, 8 Baker St. W.I. Hunter 5511. J. P. Wilkerson, mgng dir.  
 Frankfurt: Gross Gallusstrasse 16. Frankfurt 2-88-81. Kenneth E. Loftus, mgng dir.  
**Z**  
**Zimmer, Keller & Calvert Inc.**, 28 W. Adams Ave., Detroit 26, Mich. Woodward 1-9151.  
**Radio-Television Dept.:** L. B. Williams, dir of radio-tv; C. S. Pyrros, prod mgr; R. L. David, exec prod.  
**Radio-Television Media Dept.:** C. D. Vortman, dir of media; G. B. Work, media coordinator; A. M. Lyvinson, timebuyer.  
**Zlowe Co.**, 770 Lexington Ave., New York 21, Plaza 3-1764. Irwin Zlowe, pres.  
**Radio-Television Dept.:** Pauline Mann, media dir; Irving Adelsberg, timebuyer.

**Schools Specializing in Radio-TV**  
 (This list includes only those schools which specialize in professional or technical courses in broadcasting. Many colleges and universities also offer courses in radio and television. Current information on college and university radio-TV courses is maintained by the Office of Education, United States Dept. of Health, Education & Welfare, Washington 25, and National Assn. of Broadcasters, 1771 N St., N.W., Washington 6.)

Courses offered: Radio-TV announcing, time selling, all phases electronics.  
**American Academy of Electronics**, 303 St. Francis St., Mobile, Ala.  
**American Announcer's Academy Inc.**, 1836 Euclid Ave., Cleveland 15, PR 1-3663. Len Anthony, dir; Harry Maus, dean.  
**American Broadcast & Electronics School**, 415 Smithfield St., Pittsburgh 22, 281-5422. Philip B. Hirsch, dir, William E. Clark Jr., asst dir.  
 Courses offered: General radio announcing, console operation, news, logging, continuity, FCC first class license course, accelerated day course and evening course.  
**American Broadcasting School**, Military Highway & Curlew Dr., Norfolk 2, Va. 853-2797. Warren M. Miller, natl dir; Robert F. Cobbins, sta relations; Helen Lyons, student relations.  
 Courses offered: Progressive course starting with basic commercial broadcasting, though all areas of announcing, news, sports, music library, copy, studio & production equipment, log, broadcast laws and regulations, sales, promotions, public relations and merchandising. Course offered all or in part. All training within commercial broadcast stations although portions may be taken through personal correspondence with final training within station. Placement service for graduates.  
**Announcer Training Studios**, 25 West 43rd St., New York. Oxford 5-9245.  
 Courses offered: Radio-TV commercial course, radio-TV announcing course; FCC 1st class ticket preparation course.  
**Chris Borden School of Modern Radio Technique**, 259 Geary St., San Francisco.  
**Broadcasting-Video Arts School**, 2016 Walnut St., Philadelphia 3, Locust 3-0326.  
 Courses offered: Basic courses covering radio-TV performance.  
**Brown Institute of Broadcasting and Electronics**, 3123 E. Lake St., Minneapolis 6, Parkway 1-1639.  
 Courses offered: Broadcasting techniques (including TV production fundamentals); FCC license preparation.  
**California Institute of Radio & Television**, 901 S. Main St., Burbank, Calif. Victoria 9-6762. Henry C. Kurn, owner.  
 Courses offered: Radio-TV production; FCC electronics. In-residence and correspondence.  
**Cambridge School of Broadcasting**, 687 Boylston St., Boston 16, Copley 7-4380.  
 Courses offered: Radio and TV production, announcing, sales, continuity writing, sportscasting, newscasting, operation of equipment; FCC license preparation.  
**Capitol Radio Engineering Institute**, 3224 16th St., N.W., Washington 10, Hobart 2-1520.  
 Courses offered: Career development programs in electronic engineering technology; residence and extension; engineering math; management; nuclear engineering technology, and new programs in space data systems, space tracking systems, space guidance and control.  
**Cleveland Institute of Electronics**, 1776 E. 17th St., Cleveland 14, Superior 1-9400.  
 Courses offered: Electronics technology; industrial electronics & automation; broadcast engineering; 1st-class FCC license; electronic communications; advanced communication engineering.  
**Columbia College**, 2328 W. Seventh St., Los Angeles 57, Dunkirk 8-0551.  
 Courses offered: TV studio techniques, camera operation, audio-video controls, switching, video tape, lighting; TV production, writing, directing, staging, announcing, acting; radio, board operation, record cueing, personality projection; broadcasting, lab and theory preparation for FCC license. All work credited toward Bachelor of Arts degree. Graduate work also offered.  
**DeVry Technical Institute**, 4141 Belmont Ave., Chicago 41, Kildare 5-2700. T. J. Lafeber, pres; O. I. Thompson, exec vp & dir of education; M. E. Houghton, dir of home training; J. J. Gershon, dean; J. T. Anagnost, dean of men; G. C. Fritzsche, registrar.  
 Courses offered: Laboratory training in radio, TV, communications, automation electronics, instrumentation, electronics engineering technology. Home training in radio, TV, communications, electronic instrumentation and control, space & missile electronics.  
**Elkins Institute of Radio & Electronics**, 2603 Inwood Rd., Dallas 35, Fleetwood 2-9565. Bill Elkins, pres; Billy Bob Elkins, exec vp & dir; Jim Craddock, vp in charge of placement & procurement; Gene Riley, vp & dir of training.  
 Atlanta 9: 1139 Spring St., N.W. Trinity 2-0375.  
 Chicago 4: 14 E. Jackson Blvd. Wabash 2-5430.

**MEN—WOMEN**  
**Be a D.J.!**  
 You Can't Break Into Radio or TV Without Experience!  
 In Cleveland you get that EXPERIENCE at the  
**AMERICAN ANNOUNCERS ACADEMY**  
 Our courses are designed specifically to TRAIN you in all aspects of RADIO AND TV.  
 ★ ANNOUNCING ★ SPORTS  
 ★ DISC JOCKEY ★ NEWS  
 ★ PUBLICITY ★ CONTINUITY  
 ★ TV COMMERCIALS ★ SALES  
 Taught by active professionals in the field—Special Saturday morning classes for Teen-Agers. Budget tuition plan available for all students.  
 Free Placement Service  
 FOR FREE DETAILS  
 WRITE OR PHONE  
**American Announcers Academy**  
 1836 Euclid Ave., Cleveland 15, Ohio  
 PR 1-3663

**Allied Technical Schools**, 207 Madison Ave., Memphis 3, 525-8896. E. R. Ledbetter, pres; G. R. Yarbrough, dir.

## RADIO-TV SCHOOLS

New Orleans 12: 333 St. Charles Ave. 525-2910.

Courses offered: 6-week theory & laboratory training in radio, TV, electronics, terminated by acquisition of a 1st class radio-telephone FCC license.

**Elkins School of Broadcasting.** 2603 Inwood Road, Dallas 35. Fleetwood 7-4001.

Courses offered: 12-week course in fundamental broadcasting encompassing announcing, scriptwriting, sportscasting, newscasting, control operation, recording, programing, production, etc.

**Emerson College,** 303 Berkeley St., Boston 16. Kenmore 6-3340.

EMERSON COLLEGE	
<p>Accredited liberal arts college. Specialization in radio, TV, theatre arts, speech, speech and hearing therapy. B.A., B.S., M.A., M.S. degrees. Day, evening, summer sessions. Broadcasting, announcing, writing, radio and TV production. Electronic production studio, theatre, FM radio station, speech and hearing clinic. Outstanding opportunities for achieving professional competence in acting, directing, and script writing for radio and TV. Coed. 84th year. For catalog write: Director of Admissions.</p> <p><b>EMERSON COLLEGE</b> 303 Berkeley St., Boston 16</p>	<p><b>RADIO</b></p> <p><b>TV</b></p> <p><b>SPEECH</b></p> <p><b>THEATRE</b></p>

**Famous Announcers School.** 1836 Euclid Ave., Cleveland 15. PR 1-3663. Leonard J. Kahn, registrar.

Courses offered: Announcing, newscasting, sportscasting and commercials. Correspondence courses.

**Grantham School of Electronics.** Hollywood Division: 1505 N. Western Ave., Hollywood 27. Hollywood 7-7727. Washington Division: 821 19th St., N.W., Washington 6. Sterling 3-3614. Seattle Division: 408 Marlon St. Seattle 4. Main 2-7227. Kansas City Division: 3123 Gillham Rd., Kansas City 9. Jefferson 1-6320.

Courses offered: Preparation for FCC operator license examinations and engineering mathematics, by correspondence or in resident classes.

**Lincoln School of Radio & Television.** 1851 Broadway, New York 23. Circle 6-5300.

Courses offered: Radio, FM and television technicians, electronic (radar) technician, electrical inspector.

**Don Martin School of Radio & Television Arts & Sciences.** 1653 North Cherokee, Los Angeles 28. Hollywood 2-3281.

Courses offered: Complete TV production and engineering; radio production, announcing, electronics and preparation for FCC license.

**Mid-South Electronics Institute Inc.** 207 23rd Ave., North, Nashville 5. Cypress 1-7998.

Courses offered: Radio-TV servicing, engineering and announcing.

<p>Training <b>ENGINEERS</b> and <b>ANNOUNCERS</b> for the Broadcast Industry since 1949</p> <p><b>MID-SOUTH ELECTRONICS INSTITUTE</b></p> <p>207 23rd Avenue North Nashville, Tennessee</p> <p>Phone CY 1-7998</p>
---

**Midwestern Broadcasting School.** 228 S. Wabash Ave., Chicago 4. Wabash 2-0712. Fred Robbins, pres-dir; Alice Lane, registrar.

Courses offered: Announcing, timeselling, copywriting, console operation.

**National Academy of Broadcasting.** 814 H St., N.W., Washington. EX 3-0727. Charles P. Janssen, pres.

Courses offered: Radio & TV announcing,

news editing & reporting, sportscasting, continuity writing, control room operations, diction & speech, English & vocabulary building, foreign language pronunciation, music programing, sales & management, and FCC regulations. Closed-circuit radio & TV studios provided.

**New School for Social Research.** 66 West 12th St., New York 11. Oregon 5-2700.

Courses offered: TV writing workshop; script writing clinic.

**New York School of Announcing and Speech.** 165 W. 46th St., New York 36. LT-1-3471. Joseph Wippler, dir.

Courses offered: Basics of radio; advanced courses in newscasting, disc-jockeying; complete training in closed-circuit AM and TV.

<p>Announcers are <b>MADE</b> . . . not born</p> <p>Complete training in closed circuit radio and TV station Newscasting . . . Commercials . . . D. J. Shows . . . Sportscasting . . . Speech &amp; Diction . . . Interpretation . . . Interviews . . . Production . . . Programming . . . Control Board Operation . . . Continuity . . . Ad Libbing . . . Station Operation . . . Commercial Techniques For Women.</p> <p>Free Brochure</p> <p><b>N. Y. School of Announcing &amp; Speech, Inc.</b> 165 W. 46th St. (In Radio Center) N.Y. 36, N.Y. Telephone: LT 1-3471</p>
---

**New York University.** (Div. of General Education) 1 Washington Square, New York 3. Spring 7-2000.

Courses offered: Introduction to television, television studio operation, TV workshop, advanced television direction, TV script writing, announcing for radio & TV, television personality, TV film production, writing commercials for radio & TV, planning & coordinating radio-TV advertising campaigns, workshop in tape recording & editing, technical television studio practice, television acting laboratory.

**Northwestern TV & Electronics Institute.** 3800 Minnehaha Ave. S., Minneapolis 6. Parkway 1-2469.

Courses offered: FCC license preparation, industrial and communications electronics, radio and television receiving equipment. All resident classes.

**Northwest Schools.** 1221 N.W. 21st Ave., Portland 9, Ore. Capitol 6-4811. 737 N. Michigan Ave., Chicago; 6362 Hollywood Blvd., Hollywood.

Courses offered: TV studio (camera, film, directing, etc.), radio announcing, electronic technician and FCC license preparation.

**William B. Ogden Radio Operational Engineering School.** 1150 West Olive Ave., Burbank, Calif. Thornwall 2-8291. Reservations required.

Courses offered: Concentrated preparation for first class radiotelephone operator (FCC).

**Portland Electronics College.** 1017 S.W. Washington St., Portland 5, Ore. Capital 8-7777.

Courses offered: Electronics engineering, radio and TV repair and service, broadcasting engineering.

**Leland Powers School Inc.** 31 Evans Way Boston 15. Aspinwall 7-2900.

Courses offered: Radio-TV announcing, acting, writing.

**Radio-Television Training of America.** 52 E. 19th St., New York 3. Oregon 7-7390.

Courses offered: AM-FM-TV studio technique, transistors, color TV.

**RCA Institutes.** 350 W. 4th St., New York 14. Yukon 9-2000.

610 S. Main St., Los Angeles 14. Madison 8-1281.

Courses offered: Electronics technology; industrial and communications electronics; electronics and TV receivers; technical writing; digital computer electronics; automation electronics; electronic drafting; transistors; computer programing; operation & production.

**SRT: The Academy of Broadcasting Arts Inc.** 316 W. 57th St., New York 19. Union 5-2277.

Courses offered: TV programing-production; radio-TV announcing; TV acting; TV writing; first class radiotelephone operator's license; motion picture photography for TV; radio-TV sales and merchandising.

**Washington Academy of Radio & Television Broadcasting.** 1326 18th St., N.W., Washington 6. Adams 4-6916. Robert S. Rush, administrative dir.

Courses offered: Announcing, sportscasting, news reporting, music production, DJ operation, traffic, management & sales, public relations, control operation. Approved for veterans.

<p><b>THE WASHINGTON ACADEMY OF RADIO AND TELEVISION BROADCASTING</b></p> <p>1326 - 18th St., N.W., Washington, D.C. 20036</p> <p>Day and Evening classes—Fully approved for veterans—Air Conditioned classrooms &amp; studios—In the heart of downtown Washington.</p>
---

## Books

**Editor's Note:** This bibliography supplements other listings that have been published in BROADCASTING YEARBOOKS. This bibliography is representative of publications of the broadcasting industry and does not pretend to be all-inclusive. It was prepared for the YEARBOOK by Robert J. Esposito, American Broadcasting Company.

### DIRECTORIES and DICTIONARIES

**Broadcasting Yearbook—1964** Published every December by Broadcasting Publications Inc., 1735 DeSales St., N.W., Washington. \$5.

Contains 50 separate directories covering the business side of television and radio. Stations, networks, representatives, suppliers and services, manufacturers, trade associations and professional societies, advertising agencies, broadcasting regulations.

**The Broadcasting and Television Yearbook (Australian)** 1964—Greater Publications Pty Ltd., Liverpool House, 257 Castle-reagh St., Sydney, Australia, Box 2608. GPO Sydney.

Yearbook is produced by company and personnel responsible for the weekly appearance of broadcasting and television in Australia and condenses all most needed information concerning this growing industry in Australia.

**Dictionary of Electronic Communications Terms** Compiled by Howard W. Sams staff (engineering). Howard W. Sams & Co., 4300 West 62nd St., Indianapolis, 160 pp., \$3.95.

More than 2,500 terms related to communications field are listed with concise definitions that serve needs of technical and nontechnical people.

**Editor and Publisher Yearbook—1964** Published by Editor and Publisher, 850 Third Ave., N. Y. 22. \$5.

Contains only state-by-state and city-by-city listing of daily newspapers in the U. S. and Canada with information on their circulation and names of executive personnel. Yearbook contains the names of daily newspapers in every country in the world.

**The Madison Avenue Handbook** By Peter Glenn. Peter Glenn Publications, Inc., 444 East 52nd St., N. Y. 22. 1963, 328 pp., \$4.95.

Combined diary-directory. Covers talent agencies, advertising agencies, producers, etc. Published for the past five years.

**The Newspaper Press Directory and Advertisers Guide—1963** John De Groff Inc., 31 E. 10th St., 968 pp., \$14.

Mostly on the newspaper and periodical press of the United Kingdom and Ireland with list of U. S. publishers.

**Who's Who in Advertising** Edited by Eldridge Peterson. Haire Publishing Co., 111 Fourth Ave., N. Y. 1st edition, 1963, 1,275 pp., \$50. (Special Library Price—\$39.50).

Contains estimated 10,000 alphabetically arranged biographical sketches of key advertising executives. The directory also includes a cross index by company and biographies of pioneers in the field of advertising.

### EDUCATIONAL

**Educational AM and FM Radio and Educational Television Stations By State and City** U. S. Government Printing Office, Washington 25., 1963, 29 pp., 25.

Lists educational AM and FM and television stations (with call letters). Also gives information on frequency power, licensees, and the general manager and/or program director.

**A Guide to Instructional Television** Edited by Robert M. Diamond. McGraw-Hill,



330 West 42nd St., N. Y. 36, 1964.

Contributed volume designed to give reader some practical insights into instructional television—as viewed by educators who are actively using medium in various areas of the educational curriculum.

**Manual of Audio-Visual Techniques** By De Kieffner-Cochran. Prentice-Hall, Inc. Englewood Cliffs, N. J., 2nd edition, 1962, 224 pp.

Develops audio-visual skills and techniques at the college level through problems and projects approach.

**The People Look At Educational Television** By Wilbur Schramm, Jack Lyle, and Ithiel de Sola Pool. Stanford U. Press, Palo Alto, Calif., 1963, 209 pp., \$5.50.

Two-year survey in which nine representative ETV stations were examined.

#### GENERAL

**Advertising—Today, Yesterday, Tomorrow** (Printers' Ink—Vol. 283, No. 11, June 14, 1963) McGraw-Hill, 330 West 42nd St., N. Y. 36, 1963, 474 pp., \$12.95.

Collection of articles written by outstanding people in the field and edited with both the professional man and aspirant in mind. Topics included are: Advertising and government, creativity, research, education.

**BBC Handbook 1964** Compiled by the British Broadcasting Corp. Richard Clay & Co. Ltd., Bungay, Suffolk, England, 1964, 224 pp., \$1.40.

Updated compilation of services and scope of BBC. Sections devoted to radio, television, program services and the public, external services (outside England) engineering and reference.

**Chases' Calendar Of Annual Events, 1964.** Compiled by Harrison and William Chase. Apple Tree Press, Publishers, Flint, Mich. 56 pp., \$1.

A compendium of special days, weeks, and months in the coming calendar year. Useful to broadcasters for general information purposes and in timing of promotional schemes. Published in Nov. for forthcoming year.

**Clearing The Air.** By Edward P. Morgan. Robert B. Luce Inc., 119 W. 40th St., New York 18, 1963, 267 pp., \$4.95.

A selection of Mr. Morgan's "essays" carried on ABC and CBS networks. Essays range over the Eisenhower and Kennedy administrations in Washington, civil rights, personal experiences.

**Federal Communications Commission—Annual Report.** (28th Annual Report) U.S. Government Printing Office, Washington 25, .50.

Basically a report for Fiscal year ended June 30, 1962 with summary and notation of subsequent important developments. Topics included are: F.C.C., Law and Enforcement, Frequency Allocations and Use. **History In Sound.** By Milo Ryan, University of Washington Press, 1963, 617 pp., \$15.

Descriptive listing of KIRO Seattle. CBS collection of broadcasts of the W.V. II years and after (3,900). Twenty-three years of history from Hitler's speech to the Reichstag on Jan. 30, 1939 to President Kennedy's speech to the U. S. on Oct. 22, 1962.

**Index To Top Hit Tunes, 1900-1950.** Compiled by John H. Chipman. Bruce Humphries Publishers, 48 Melrose, Boston, 1962, 249 pp., \$10.

Listed both alphabetically and chronologically are about 3,000 titles with musical key, composer, publisher, and names of musicals (films and B'way) in which songs were featured. Also included is list of songs from 1600-1900 which are still in repertory.

**The Intelligent Man's Guide To Broadcast Ratings.** By Martin Mayer. Advertising Research Foundation, 3 East 54th St., New York, 1962, 26 pp.

This clearly written paper covers such topics as: Sampling Theory and Practice, The Ideal Rating, and From Telephone To Computer.

**ITV—1964.** Independent Television Authority, 70 Brompton Road, London S.W. 3, Knights Bridge 7011.

Comprehensive guide to Independent Television. Detailed information on ITV System, ABC Television, Associated Television, etc., with chapters on documentaries, children and television, adult education and others.

**Mass Media and Mass Culture: Great Issues Lecture.** Columbia Broadcasting System, Inc., 485 Madison Ave., New York, 1962, 46 pp.

Text of lecture delivered at Dartmouth College by Frank Stanton, president of CBS. Subject was given as part of the "Great Issues Course" at Dartmouth.

**The People Look At Television—A Study of Audience Attitudes.** By Gary A. Stein-

er. Alfred A. Knopf, 501 Madison Ave., N. Y. 1963, 422 pages, \$7.95.

Definitive effort to provide factual and objective information on how Americans use the medium and what they think about it. Conducted at the Bureau of Applied Social Research of Columbia University.

**Television and How It Works.** By Eugene David. Prentice-Hall, Inc., Englewood Cliffs, N. J. (Juvenile Books—Ages 8-11). 1962, 72 pp., \$2.95.

History of television; its role in the future; its use for space exploration, weather forecasting and education. Ill. and indexed.

**Television and Human Behavior—Tomorrow's Research In Mass Communication.** Edited by Leon Arons and Mark A. May. Appleton-Century-Crofts, 34 West 33rd St., N. Y. 1963, \$7.50.

Book of research strategies in which research plans are developed for specific problems—with respect to the communication process itself, levels of taste, effects of vicariously experienced violence, influence of family structure, educational television, and television uses as a research instrument for behavioral science.

**Television and Radio.** By Giraud Chester, Garnet R. Garrison and Edgar Willis. (Third Edition). Appleton-Century-Crofts, 31 West 33rd St., N. Y. 1. 1963, 658 pp.

First half of book is devoted to history of radio and television and the role of the public and advertisers. Second half covers technical aspects. Includes latest, most significant developments in broadcasting since 1955, bibliographies, tables, statistics.

**Television Network Program Procurement.** House Rept., No. 281, 88th Congress, 1st Session, U. S. Government Printing Office, Washington 25, D. C. 25.

Includes both Interim Rept. (June 15, 1960) and Part 1 of Second Interim Rept. (Nov. 28, 1962). Deals with the history of broadcast regulations, the commission's relation to its licensees and sets out in some detail the responsibilities and duties of broadcasters. Second Interim Rept. deals with economic-level aspects of program procurement.

**Telstar: Communication Break-Through By Satellite.** By Louis Solomon. McGraw-Hill, 330 West 42nd St., N. Y. 36, 1962, 63 pp., \$2.95.

Nontechnical review. Covers scientific and technical aspects of Telstar, some earlier communication satellites and describes auxiliary equipment which makes Telstar a success.

**Variety Music Calvacade.** By Julius Mattfield. Prentice-Hall, Inc., Englewood Cliffs, N. J. 1962, 709 pp., \$12.50.

Revised and enlarged second edition lists chronologically and alphabetically popular music in the U. S. from 1620-1961 and outstanding political and cultural events contemporary with the songs.

**The World of Advertising.** Advertising Publications, Inc., 630 Third Ave., N. Y. (Jan. 15, 1963) Vol 34, No. 3.

Covers important topics such as: The Case For Advertising, Advertising and Society, How The Advertising Business Works. Includes also detailed statistics on advertising.

**World Radio-TV Handbook.** Gilfer Associates, P.O. Box 239, Park Ridge, N. J. 1963, 17th edition, 216 pp., \$3.00.

First section of this publication contains articles relating to and information regarding broadcasting and television organizations. Detailed information, by country, of radio and television stations is included in main section (names of broadcasting stations, addresses, frequencies, wavelengths, and call signs).

#### MANAGEMENT, PRODUCTION, AND TECHNIQUES

**Advertising—A New Approach.** By Walter Taplin. Little, Brown & Co., 60 East 42nd St., N. Y. 1963, \$5.

Examines advertising for what it really is, what it strives to do, and how far it can or can not affect our lives.

**The Art of Publicity.** By Leroy Stahl. T. S. Denison & Co., 315 Fifth Ave., S., Minneapolis, Minn. 1962, 245 pp., \$3.95.

Basic primer of which more than a third is devoted to broadcasting.

**Confessions of An Advertising Man.** By David Ogilvy. Atheneum Publishers, 162 East 38th St., N. Y. 16, 1963, 192 pp., \$4.95.

Author reveals among other professional secrets, how to get clients, to write potent copy, and how to rise in the industry.

**Employment Outlook In Radio and Television Broadcasting Occupations.** Government Printing Office, Washington 25, 1962, .10.

Includes radio and television announc-

ers and broadcast technicians.

**How To Become An Advertising Man.** By James Webb. Young Advertising Publications Inc., 740 Rush St., Chicago 11, 1963, 95 pp., \$3.

Spells out five steps in which advertising works (familiarizing, reminding, spreading news, overcoming inertias and adding a value not in the product). Basic Primer.

**Kenyon and Eckhardt Market Guide.** Kenyon & Eckhardt Inc., 200 Park Ave., N. Y. \$15.

A planning guide to regional and test markets based on U. S. TV coverage areas. Contains data on food and drug factors, maps, charts, statistics.

**Marketing In Business Management.** The Macmillan Co., 60 Fifth Ave., N. Y. 11, 1963, 472 pp., \$4.95.

Text book containing 66 articles on the marketing concept.

**Measuring Advertising Effectiveness.** By Darrell B. Lucas (N.Y.U.) and Stuart Henderson Britt (Northwestern U.) McGraw-Hill Inc., 330 W. 42nd St., N. Y. 36, 1963, 399 pp., \$9.95.

Extension of earlier volume, "Advertising Psychology and Research." **Sportscasting.** By Karl W. Klages. Mercury Publishing Inc., Salt Lake City 11, 1963, 154 pp., \$5.00.

Textbook on basic technique. **Success Secrets: The Anatomy of Local Radio-TV Copy.** By William Allen Peck. 456 Cloverleaf #8, San Antonio 9, Tex. 1962, 52 pp., \$3.00.

Brief but thorough manual for copywriters on local station level. Sample of live and production commercials, instructions on writing techniques, and exercises to test them.

**The Technique of Documentary Film Production.** By Hugh Baddley. Hastings House, 151 E. 50th St., N. Y. 22, 1963, 268 pp., \$10.00.

Book deals with all phases in the production of films from initial idea to distribution.

**The Technique of Sound Studio.** By Alec Nisbett. Hastings House, 151 East 50th St., N. Y. 22, 1962, 288 pp., \$10.50.

Covers such topics as: microphones, sound quality and volume, editing, tapes, and discs. Author has provided drawings, diagrams and graphs and a 38-page glossary of terms.

**Truth In Advertising and Other Heresies.** By Walter Weir. McGraw-Hill Book Co., 330 West 42nd St., N. Y. 36, 1963, 224 pp., \$5.95.

Book tells how to stretch advertising dollars by not stretching the truth.

**The Visual Craft of William Golden.** Pinelless Golden, Kurt Weihs, Robert Strunsky, George Braziller, 215 Park Ave. South, N. Y. 3, 1962, 156 pp., \$12.50.

Text consists of articles and talks by Golden, preface by Frank Stanton. In addition, this book is illustrated with 137 pages of pieces Golden designed.

#### TECHNICAL

**Color Television Fundamentals.** Milton S. Kiver. McGraw-Hill, 330 West 42nd St., N. Y. 36, 1964.

Covers basic principles of color television, the operation of color television receivers, and fundamentals of both installation and servicing.

**Elements of Design and Service In TV AGC Circuits.** By Harry E. Thomas. Prentice-Hall, Englewood Cliffs, N. J. 1962, 200 pp., \$6.

Guidebook for solving any service or design problem of TV AGC circuits. Second in a seven-volume series entitled "Design and Service of Television Reviews."

**How To Improve Your Short Wave Reception.** [World Publications.] Gilfer Associates, P. O. Box 239, Park Ridge, N. J. \$2.

Handbook for those who wish to know all about short wave reception, the technical aids and means of improving it and who wish to build receivers themselves.

**The Radio Amateurs Handbook.** Edited by Byron Goodman. American Radio Relay League, West Hartford 7, Conn. 40th edition, 751 pp., \$3.50.

Chapters on radio communications theory have been updated and material on equipment construction has been revised. Handbook contains a catalog section and 14 page index.

**Short Wave Index.** Edited by Ken Brady. New York: SW Index, Box 30, N. Y. 34 pp., \$1.00.

Listing of English language broadcasts directed to the U. S. via short wave radio. A file of cards listing programs by hour of the day and by country.

**Technical Television.** By A. V. J. Martin. Prentice-Hall, Englewood Cliffs, N. J. 1962, 616 pp., \$14.65.

Practical approach to all phases of black and white television. Discusses such

## TRENDS, EVENTS

topics as: Standards, Antennas, Transmitters and Auxiliary Circuits. Numerous examples of design and variants.

**Transistors.** By Dennis Le Croisette. Prentice-Hall, Inc., Englewood Cliffs, N. J. 1963. 272 pp., \$9.

Discussion of both physical theory and amplifying properties of the transistor.

**Transistors—Theory and Practice.** World Publications. Gilfer Associates, P. O. Box 239, Park Ridge, N. J. \$1.50.

Up to date and "how to build" handbook, which in an easy, understandable manner, explains the theory and practical use of transistors.

**TV and FM Antennas.** World Publications. Gilfer Associates, P. O. Box 239, Park Ridge, N. J. \$1.50.

## MAJOR TRENDS, EVENTS — 1962-63

Brief references, grouped by subject, to some of the major news developments reported in BROADCASTING—*The Business-weekly of Television and Radio*, for the year starting Sept. 1, 1962, and ending Aug. 31, 1963. Dates refer to the issues of BROADCASTING in which the stories appeared. Many stories affect more than one aspect of radio-tv, making classification a matter of arbitrary decision, since space does not permit extensive duplication. Users are therefore urged to look under all appropriate headings. For similar references to earlier years see appropriate BROADCASTING YEARBOOKS.

### Access

Struggle of broadcast newsmen to gain admittance for themselves and their electronic reporting gear to courtrooms and other public assemblies went on throughout the year with some gains, some setbacks. Primary battle, as always, was for entry to courts, with Canon 35 of American Bar Association (barring cameras and mikes as disrupting the dignity of the court) the main barrier. RTNDA president sees no signs of relaxation of Canon 35—9/24/62; Federal Bar Association permits filming of its discussion of radio-tv access—9/24/62; ABA committee opposes changes—2/4/63; ABA votes to continue Canon 35—2/11/63; NAB to continue fight against it—4/8/63; Canon 35 concerns ASNE freedom of information committee—4/22/63; issue discussed on air over KRON-TV—9/3/62, and WMAL-TV—9/10/62; Maryland bar proposes ban on recreated jury scene—10/15/62; CBS' Salant proposes a start with US Supreme Court—12/24/62; broadcasters permitted live coverage of Billy Sol Estes trial—10/1/62; Texas bar asked—10/8/62; trial begins—10/15/62; broadcasters accused of botching things—10/12/62, but are allowed to continue live coverage—10/20/62, except for hiatus required by Texas law—11/12/62; TV covers murder hearing from outside courtroom—5/13/63; San Diego court halts prisoner interviews on TV for fear of what might be said—12/17/62

Charge that TV broadcast prejudiced jury wins review of Louisiana murder trial—12/10/62, 5/6/63; U. S. Supreme Court agrees, remands case for rehearing in another locale—6/10/63; microphone in court wins new trial for Georgia defendant—7/22/63, but Denver court denies that TV interview prejudiced jury—7/15/63

Cincinnati Bar Association issues guidelines for lawyers going on radio or tv—8/26/63

Bills to admit mikes and cameras to House committee hearings are introduced—1/4/63, 3/4/63, but rules committee is cool to idea 3/18/63, despite pleadings of NAB—3/18/63, 3/25/63, and CBS—1/28/63, 2/4/63, 3/11/63. Bill to open Senate debates to broadcast coverage introduced—5/20/63

In California, TV newsmen are barred from hearings of California Corporation and Public Utilities commissions—2/4/63; NAB defends their right to cover—2/25/63; court grants Corporation Commission right to keep cameras out—3/4/63, but PUC agrees to listen to arguments as to why it should change its policy—3/4/63

In Kansas, broadcast coverage of debate on state colleges is granted, then canceled—3/25/63

Missouri house debate gets first live broadcast—3/25/63, passes rule permitting radio coverage at any time—5/6/63

New York stations protest denial of access to municipal public hearings—4/22/63

North Dakota admits microphones—4/8/63  
Ohio admits broadcast newsmen to floor for interviews, but denies access to mikes and cameras—6/8/63

How to build TV and FM antennas for all channels. Explains all problems connected with TV and FM antennas.

**Understanding Amateur Radio.** By George Grammer. American Radio Relay League, West Hartford 7, Conn. 1963. 320 pp., \$2.

Presents fundamentals of amateur radio theory, construction and operation. The fundamentals of receivers, transmitters, power supplies and antennas are covered without undue complications.

**Volume 3—AM-FM Broadcast Maintenance.** By Harold E. Ennes. Howard W. Sams & Co., 4300 West 62nd St., Indianapolis 6. 1963. 256 pp., \$5.95.

Discusses maintenance procedures necessary for satisfactory operation of radio station equipment.

### Advertiser-Agency Relations

Agencies should share in profits stemming from advertising campaigns, Marion Harper, president, Interpublic, proposes—10/22/62, but advertisers don't respond—11/12/62; Realty firm pays agency on basis of sales—9/24/62

ANA and AAAA plan liaison in contract negotiations with talent unions over commercials; ANA to advise, AAAA to do actual negotiating—11/12/62

Fewer accounts change agencies in 1962 than in previous year, but they involve \$85 million in time sales—12/31/62, 7/8/63

Reassessment of agency-client functions urged—1/14/63, better rapport needed—7/22/63; increased services bring decreased agency profits—5/20/63

Agency responsibility to clients and public is theme of WS3A convention—5/27/63

### Advertiser-Broadcaster Relations

Procter & Gamble Co. is top TV advertiser in 1962—5/13/63

Guaranteed circulation asked by Sealtest—10/8/62, and Colgate—3/11/63

Who should control placement and content of broadcast commercials? Broadcasters, says K&E's Lewis—10/29/62, but advertisers don't agree—11/5/62; AAAA panel urges end of network monopoly—11/14/62, and Lever executive wants advertiser control of both programs and commercials—1/21/63; broadcasters urged to cluster ads—11/5/62, 3/25/63, 5/6/63, but idea is strongly opposed—5/13/63, 5/27/63

Auto advertising on TV rises in 1962—10/1/62, 11/2/62, 6/10/63; Chrysler wants special deal—2/25/63

Beer advertising essential—6/3/63; most money goes to TV—7/1/63

Cigarette advertising became a controversial subject when NAB President LeRoy Collins urged amending the NAB codes to ban advertising designed to encourage smoking by young people—11/26/62; this attack on a \$134-million broadcast customer—11/26/62, brings largely negative reaction—12/3/62, 12/10/62; TV code review board passes problem to TV board, as senators approve Collins' stand—12/17/62, tobacco industry attacks it—1/7/63; board defers action—1/21/63; Collins repeats views—1/28/63; controversy continues—4/1/63, 4/15/63, 4/22/63, 4/28/63, 5/6/63, 5/13/63, 6/10/63; cigarette makers drop campus ads—6/24/63; Tobacco Institute guidelines for advertising—7/15/63; Consumers Union joins critics—7/22/63; WCAM Camden, N. J., drops cigarette ads—8/19/63

CBS-TV documentary, "The Teenage Smoker," irks tobacco industry—9/24/62

Coffee TV spending stays level in 1962—8/5/63

Cold remedies heavy TV users—10/1/62  
Candy makers put money into TV—5/20/63

Food advertising on TV rises—10/8/62

Insurance spends more on TV—5/27/63

Liquor advertising cropped up on WAME Ft. Lauderdale—9/3/62, causing a proposal that radio's anti-liquor advertising policy be reviewed by NAB and FCC—9/17/62; ad agency survey brings threat of legislation—1/28/63; Washington state liquor control board censors beer commercials—8/5/63

Petroleum TV advertising goes up, chiefly in spot—8/19/63; Texaco is top TV user—9/10/62

Soft drinks on TV led by Coca-Cola and Pepsi Cola—10/15/62

Toiletries are top TV advertising group—9/17/62, 3/18/63, 6/3/63

Toy maker Mattel backs new juvenile series—2/4/63, 2/11/63

Travel TV ads increase—7/8/63; airlines joining in—4/15/63

WNBC-TV New York offers subscription plan to public affairs sponsors—11/12/62  
Multiproduct spots blocked at KNXT(TV) Los Angeles—7/8/63

Short-term campaigns giving way to 52-week contracts—7/29/63

Presbyterian church uses Stan Freberg jingles—8/26/63

Minority groups worth catering to. Over 5 million Spanish-speaking residents in U.S. with own listening-viewing and product preferences—9/24/62, 2/25/63; New York Spanish market is growing—9/3/62; Spanish-language UHF TV station in Los Angeles has over \$250,000 advance sales—9/24/62

Negro buying habits reported—2/25/63, 8/19/63; New York a growing Negro market—9/3/62; UHF Negro TV stations open in Washington, D. C., and Los Angeles—2/4/63

### Advertiser-Government Relations

Advertising wants to cooperate with government, prefers self-regulation—11/12/62

Drug control bill raises worries—10/15/62  
Top 100 advertisers questioned by House Antitrust & Monopoly Committee—1/28/63

Administration feeling probed at AFA-AAW meeting—2/11/63; AAW pledges support to AFA Washington office—7/1/63

Office of Consumers proposed in Congress—6/10/63

Federal Trade Commission issues new rules on procedures—7/15/63

FTC feels co-op advertising violates anti-trust laws—10/1/62, 10/8/62, 10/22/62, 1/7/63; Justice Dept. disagrees—4/29/63, 5/13/63; FTC softens view—6/3/63; schedules hearing on use of word "free"—4/20/63; investigates toy ads—11/19/62

FTC issues charges against: American Home Products' Outgro—9/17/62, 1/14/63; Hazel Bishop's Rybutol—10/8/62; Continental Wax's Six-Month Floor Wax—12/10/62, 4/15/63, 6/4/63; Hada-col—9/24/62, 12/24/62; Ideal Toy—9/24/62, 10/29/62, 4/8/63; Lever Bros' Pepsodent—10/22/62; Plough's St. Joseph aspirin—3/25/63, 6/3/63; Earl Scheib—6/10/63; Sterling Drug's Bayer aspirin—1/21/63, 2/18/63, 3/18/63, 3/25/63, 5/13/63, 7/29/63; Westinghouse—7/29/63; J. B. Williams' Geritol—13/24/62, 2/4/63; Winston Sales Co.—10/8/62; Coty is fined—7/1/63

Sandpaper shaving decision against Colgate-Palmolive is set by court—11/26/62, but FTC slaps on new restrictions—3/11/63, 5/20/63

Libby-Owens-Ford and General Motors argue method doesn't matter as long as facts not misrepresented—2/4/63; FTC thinks otherwise—8/5/63, 8/26/63

### Advertising Image

Advertising Federation of America and Advertising Association of the West form joint committee to improve public appreciation of role of advertising in a free enterprise economy—1/14/63, 6/24/63

Best way to improve image is by improving substance, NAB president states—2/18/63

Despite critics, public seems unconcerned about advertising—4/29/63

### Agency-Broadcaster Relations

J. Walter Thompson Co. is top buyer of radio-TV for fifth straight year—11/19/62

Agencies are too secretive about clients' ad problems, media men charge—11/26/62

AAAA offers formula to simplify pre-emptible spot calculations—1/14/63

AAAA vetos agency ownership of media—4/29/63

J. Walter Thomson sets up broadcast department to do all timebuying—7/15/63

Leo Burnett establishes search and development program department to find best program buys for clients—8/26/63

Disc-to-cartridge transfer of commercials concern agencies—6/3/63; manufacturers reassure them—6/17/63

Agencies find computers helpful in processing data and pretesting campaigns—9/24/62, 10/8/62, 1/14/63; RKO General finds 16 agencies using automation—7/1/63; Young & Rubicam, one of first—10/1/62, 12/3/62, praises idea—4/8/63; BBDO—10/1/62; Leo Burnett—10/15/62; Simulmatics has media mix system—1/14/63; Broadcast Clearing House adds spot TV to spot radio billing service—12/10/62, gets Guild, Bascom & Bonfigli as first agency client—7/1/63

SIRDS-Data Inc. links computer to teletype for nationwide service to agencies—6/17/63; agencies praise H-R decision to install computer center—6/17/63;



AAAA finds co-op media data bank too costly—1/1/63; agencies urged to tell broadcasters what information they want to feed their computers—4/29/63. More than dozen agencies, with \$555 million in TV billings, get daily proof-of-performance reports—4/15/63

#### Agency-Government Relations

New York agencies fight city rental tax—5/13/63, 5/20/63

#### Allocations

Joseph H. McConnell to head U. S. delegation to international conference on space allocations—8/26/63

Way to get more VHF stations seen—12/10/62; another way—7/8/63

Plan of FCC to drop VHF stations into eight two-station markets not dead but deadlocked—9/17/62, 2/18/63, 2/25/63, 3/4/63, 3/11/63; FCC four-to-three vote against plan—3/18/63, only stimulates argument—3/25/63, 4/1/63, 4/22/63, 5/27/63, 6/3/63, 6/10/63, 7/1/63, 7/8/63, 7/15/63. AMST asks that Commr. Cox, formerly connected with issue, not vote in reconsideration—7/22/63, 8/12/63; ABC says let Cox vote—8/5/63; FCC to hear oral argument—7/29/63, 8/5/63

FCC warns UHF grantees to get stations on air or lose permits—12/10/62, 5/20/63, 7/8/63; plans for 650 new UHF stations—1/21/63; relaxes technical requirements—4/1/63; asks if network programs available for UHF—6/3/63

Joint industry-government committee to help UHF proposed by FCC—2/11/63; named Committee for the Full Development of UHF Broadcasting, it gets support of President—2/25/63, holds organizational meeting—3/15/63; value is debated by FCC Commissioners Ford and Lee—3/25/63; changes name to Committee for Full Development of All Channel Broadcasting—4/8/63; authorizes widespread investigations, after heated wrangling—5/6/63

Mobile radio users ask for UHF channels 14 and 15—10/1/62; broadcasters oppose reallocation of those channels—11/12/62; hearing asked for—12/31/62

FCC's \$2 million experiment with big-city UHF ends with donation of test station—WUHF(TV)—to New York City—10/15/62, which gives it new call—WNYC-TV—11/5/62, but claim that results show UHF the equal of VHF—10/29/62, 11/19/62, are challenged by Association of Maximum Service Telecasters—11/26/62; debate continues—1/7/63, 1/28/63; FCC makes field strength measurements available—2/18/63; AMST insists that big cities need VHF for good TV service—4/8/63

Association for Competitive Television is formed to aid UHF stations—12/17/62

KERO-TV Bakersfield, Cal., asks stay of order deleting ch. 10—10/15/62, but applies for ch. 23—10/22/62, gets authorization to change—11/19/62, starts operating on ch. 23—7/1/63

Clear channel stations ask for higher power—10/15/62, 4/15/63, 4/29/63, but run into opposition from regional stations—11/19/62, 12/3/62, 5/20/63, and FCC, which upholds its decision to duplicate clear channels at night—11/26/62, and turns down congressional request to recall that order—7/1/63, 7/8/63, despite minority view favoring higher power—7/29/63

Regional stations organize to protect interests vs clear channel and local stations 12/3/62; form Association on Broadcast Standards, with Washington headquarters—1/28/63, 2/18/63, 4/8/63, 5/20/63

Daytime stations seeking right to broadcast before sunrise will be handled on case-by-case basis, FCC says—9/3/62; proposes rule permitting them to start at 6 a.m. or sunrise, whichever earlier—12/3/62, 1/7/63; daytimers oppose it—2/4/63, 5/6/63, 6/24/63; regional stations study situation—4/8/63, then oppose daytimers—5/20/63

Daytime Broadcasters Association backs plan for fulltime operation, during emergencies—10/1/62; opens Washington office—2/4/63

FCC tries to settle 21-year-old squabble between WABC New York and KOB Albuquerque by requiring WABC to guarantee protection for KOB on jointly occupied 770 kc—7/8/63; ABC asks stay—7/22/63, which FCC grants—7/29/63

#### Audience

Listener-viewer numbers and behavior continue to hold high interest of advertisers, agencies, broadcasters, Nielsen finds 50 million TV homes, 51 million radio homes in nation—12/17/62, but amount of radio-TV use questioned—1/14/63

Radio finds weekends best to reach men—10/29/62; best listeners have high income—11/12/62; radio regaining public interest—1/21/63; 2/4/63, 87% of fami-

lies in average day—1/28/63; demographic data for city listeners—2/18/63. Television reaches 90% of U. S. homes—11/5/62; audience growth pinpointed—11/26/62; local audience report—11/26/62; viewers more satisfied now—4/1/63; KCRATV Sacramento offers new market concept—12/31/62; Instapoll would give audience reactions at time of broadcast—10/8/62; Daystar Productions launches ANTIGNA to probe public feelings—10/22/62, 2/18/63

#### Broadcast Economics

Broadcasters had a good year in 1962; 1963 looks even better—2/18/63; stations expect larger gross, smaller net—4/15/63, but 1962 profits were better than 1961—7/15/63

Radio-TV employed 89,000 at time of 1960 census—7/22/63; broadcast personnel earn more than any other group except brokerage firm employees—9/3/62, but wage increases are smaller than before—12/3/62; TV station managers' salaries range from \$19,000 to \$39,000—7/8/63

Fewer TV station transfers in 1962 than 1961, but more radio—2/18/63

Radio's net slipped in 1961—12/10/62, but seen up again in 1962—2/18/63; 1963 starts out great—1/28/63; radio spot advertising up in 1962—4/29/63; outlook even rosier—6/3/63

TV time sales hit new high in 1962—2/18/63, 3/4/63, rise again in 1963—6/10/63; spot billings up last year—4/29/63, and this—5/6/63; 6/17/63, 8/12/63; network sales start early—2/25/63

Advertising-per-family on TV varies from market to market—9/3/62

New York and Los Angeles are first two TV markets, with Chicago, Philadelphia and Washington runners-up—2/4/63. Group selling dropped by one rep firm, defended by another—2/18/63

Intermedia competition for the advertiser's dollar intensified. TVB asserts television is surpassing newspapers in circulation—10/29/62; Petry finds spot TV better than Life magazine—12/10/62; ANPA's Bureau of Advertising trades charges with RAB—2/18/63; TV's pace seen lagging, while print media speed up—2/25/63; young adults find TV more truthful than newspapers—6/24/63; newspapers plan new service to agencies—8/26/63

Media audience research standards issued to AAAA—7/15/63; new ways to compare media are offered by ARB—1/14/63, CBS-TV—1/28/63, Simmons—8/5/63. Ability of broadcast media to replace newspapers is tested in long-drawn newspaper strikes in New York, where stations step up news operations—12/17/62, 12/24/62, gain some retail advertising—12/31/62, 1/14/63, weigh gains, losses—4/8/63, and in Cleveland, where bitter weather joins strike in adding to pre-Christmas confusion—12/17/62, but bank promotion succeeds without newspapers—12/24/62, and so does charity drive—2/18/63, and at end broadcasters feel improved image is worth extra expenses—4/15/63. Effects on retail sales debated by TVB and RAB, who find upswings—1/21/63, 2/11/63, and ANPA Bureau of Advertising—2/18/63; Retailer's use of radio-TV during New York strike, assessed by National Retail Merchants Association—4/29/63; Lord & Taylor continues use of radio—4/29/63; New York dailies suffer circulation losses following strike—5/13/63

Special BROADCASTING surveys produce market reports on California's Central Valley—9/17/62; the Heart of America—Iowa, Kansas, Missouri, Nebraska—9/24/62; the Ohio River Valley—3/18/63; the Mid-South—6/17/63

Taxes are always a problem. IRS attempt to clamp down on tax deductible business entertainment and travel expenses swamps bureau with complaints—12/10/62; changes are made—12/31/62, rules explained—1/28/63, 2/4/63; witnesses oppose—4/13/63, rules liberalized—7/8/63

IRS also rules revenue from sale of filmed or taped program is ordinary income—9/3/62, and that payola is not tax deductible—9/10/62

WCFL Chicago claims tax exemption because it is owned by union group—8/26/63

Can network affiliation contracts be depreciated for tax deductions? question reaches U. S. Supreme Court after 9 years argument between IRS and Westinghouse Broadcasting Co.—3/4/63; Corinthian Broadcasting challenges IRS ruling in similar case—4/15/63, 6/24/63; court ruling that WDET-TV can depreciate cost of obtaining license seen as precedent—4/29/63

Tax reforms would hit personal and family corporations, formed for tax pur-

poses—6/3/63, but would mean savings for most taxpayers—8/12/63

Elsewhere, Denver would tax film rentals—2/11/63; California would tax rating reports—3/11/63; Florida would tax advertising on air and in newspapers—5/13/63; Missouri would tax all advertising—3/25/63

#### Broadcasters-Government Relations

A new Communications Act is needed, now, BROADCASTING's publisher tells Southern California Broadcasters Association—10/22/62; sweeping revisions urged by attorneys comprising special committee of Federal Communications Bar Association—1/28/63, whose proposals win enthusiastic response from broadcasters and lawyers—2/11/63; FCBA to study—5/6/63, 7/15/63

Government's news policies, explained by White House News Secretary Pierre Salinger—9/24/62, and State Dept.—10/22/62, lead to charges of "news management" when White House issues "guidelines" for reporting Cuban crisis but denies censorship—10/29/62; news media protest—11/5/62. Congress starts investigation—11/12/62, and NAB's Collins calls for all-media watchdog committee—11/19/62; guidelines are withdrawn—11/26/62; Rep. John E. Moss (D-Cal.) urges news media to act—12/3/62, plans probe—1/14/63, 2/4/63, 3/18/63, leading to postponement of all-media conference with White House on news policies proposed by NAB—12/17/62, set—2/25/63, 3/4/63, then put off—3/18/63; Salinger blames news media for "news management"—3/25/63, as Government information heads defend right to issue inaccurate information in time of public emergency—4/1/63; Salinger denies "news management"—4/22/63; Moss committee (House subcommittee on information) asks Air Force about news restrictions—5/13/63, 5/27/63; demands reply—6/10/63, gets it—6/24/63, but pushes for more satisfactory explanation—7/8/63, 8/5/63, 8/19/63

Code of voluntary emergency censorship, patterned on that of World War II, submitted to news media for comment—5/13/63, is taken up in closed session by House information subcommittee (Moss committee)—5/20/63, 5/27/63, which is told that Pentagon is better equipped to handle news media in short-of-war emergencies than at time of Cuban crisis—6/3/63, and that wartime censorship plans are about ready for publication—6/10/63, 6/24/63; World War II policies told by chief of censorship—8/26/63

News monopoly fears continued to bother legislators. House antitrust subcommittee plans probe of newspaper ownership of radio-TV stations—10/1/62, 10/8/62, 11/26/62, 2/11/63, 3/11/63; hearing starts—3/18/63, 3/25/63, 4/8/63, 6/17/63, 8/5/63

Senate Internal Security Subcommittee investigates policies, practices of Pacifica Foundation, operator of non-commercial, listener-supported stations KPFA (FM) Berkeley, Cal., KPFF (FM) Los Angeles, WBAI (FM) New York; holds up license renewals, subpoenas officers—1/7/63; holds closed hearings—1/14/63; is told KPFF's ex-manager was once a Communist—1/28/63; questions poetry—2/4/63; plans report—2/18/63; releases secret testimony—7/29/63; program policies unchanged—7/29/63, but probe called useful—8/5/63

Small Business Administration issues rules on loans to station owners and applicants—10/22/62; seeks hearings on alleged freeze-out of small businessmen from ranks of TV advertisers—12/10/62, 1/21/63; tries to cut red tape of regulatory agencies—2/18/63

Radio-TV advertising acceptance policies criticized at Senate hearing of exploitation of elderly—1/21/63, 2/4/63, 5/13/63; legislation threatened—1/28/63

Broadcasters told to improve government relations—7/15/63

Wisconsin Broadcasters Association demands documentation of attacks from Sen. William Proxmire (D-Wis.)—6/24/63, 7/8/63

#### Civil Rights

Negro demands for equal treatment in employment and fair portrayal in programs and commercials spread from Madison Ave. to Hollywood. Hollywood Race Relations Bureau protests advertising discrimination—11/5/62, praises Hollywood progress—7/22/63; networks defend employment practices—11/5/62; AFTRA and major elements of advertising-broadcasting-entertainment fields sign non-discrimination pact—6/10/63; National Association for the Advancement of Colored People goes after "lily white" unions of filmdom—7/1/63, 7/8/

## TRENDS, EVENTS

63, 7/15/63, with "Hazel" to be test case—7/22/63; meeting with unions and producers brings progress—7/29/63, also set-backs—8/12/63; present case to Los Angeles agencies, broadcasters—8/19/63; plans meeting with AAAA—8/26/63; Lever Bros. uses Negro in commercial as Congress for Racial Equality starts drive—8/12/63, Colgate and P&G are next—8/26/63

Segregation in ETV feared by NAACP—8/5/63

Broadcasters do comprehensive job covering integration at U. of Mississippi—10/8/62, which FCC plans to investigate—11/26/62; Tuscaloosa mayor commends stations for help in integration at U. of Alabama—6/17/63, but Sen. Thurmond (D-S.C.) charges pro-Negro bias in broadcast reporting—7/1/63; FCC says Negro views must be presented—7/29/63; CBS-TV issues memo calling for Negroes to be "adequately and accurately" shown—8/5/63; civil rights coverage of radio-TV praised and blamed—8/26/63

### Color Television

Color set sales boom as other manufacturers join RCA in promoting them. Motorola announces plans to make color sets 12/10/62; Emerson reports color set sales "practically double" those of previous year—1/28/63; set boom produces shortage of color tubes—3/11/63; Admiral shows color set for \$399.95—5/27/63. Harris Electronics of Bermuda develops new color set—12/31/62. Philco gets patent for color broadcasting-receiving equipment—5/6/63. Phillips has miniature color tube—7/1/63; RCA cuts color set prices—8/26/63.

Color broadcasting also progresses, with WGN's Ward L. Quaal predicting that all programs will be in color within 10 years—10/8/62; NBC-TV spends \$250,000 to improve color facilities—3/25/63; cuts color rates—7/8/63; ABC-TV buys color tape recorders—1/14/63; CBS-TV maintains policy of colorcasting only when advertiser demands color and pays for it—9/17/62, 12/10/62, 2/25/63. Storer TV stations give illusion of color 3/4/63; Peiry reports on color at its stations—7/8/63; General Electric develops system of large screen color which National General will use for closed circuit pay TV in theatres—2/25/63; Baseball colorcasts sell color sets—3/4/63.

### Commercials

TV has too many commercials, agency president asserts—10/22/62; a total of 18 million in 1963, BAR predicts—2/4/63; ANA questions effectiveness—3/11/63; viewers want fewer, shorter, funnier spots—2/18/63; will get more color spots this fall—8/5/63

Radio has too many commercials, Rep. Oren Harris (D-Ark.) charges—5/13/63

Advertising Research Foundation has new method of pre-testing TV commercials—9/24/62; BBDO does it on the air—11/26/62

Public clamor against overloud commercials gets support from Marion Harper, AAAA chairman, who proposes limit set by advertisers themselves—11/19/62, and from FCC Chairman Newton Minow, who starts investigation—11/26/62, which is praised by Sen. Clifford Case (R-N.J.)—12/17/62, 1/28/63; but stalls in confusion whether spots are really too loud or just seem that way—12/24/62; FCC is warned not to get into censorship—1/7/63; NAB asks more time for comments—1/21/63; FCC Commr. Frederick W. Ford urges self-regulation by broadcasters—1/28/63; engineers build machine to check noise level—1/28/63; listeners do own regulating, FCC is told—4/1/63

Piggyback commercials come in for criticism from reps and stations—9/24/62, also networks—11/19/62; KNXT(TV) Los Angeles halts them—7/8/63

TV commercials described in BROADCASTING include Apanel; Mishawaka footwear—3/4/63; Compax knitwear treatment—10/15/62; appliances: Amana refrigerators—9/10/62, Boyesen paints—7/15/63, Revere cookware—4/29/63; automotive: Dodge—11/12/62, Falcon—3/4/63; Renault—7/22/63; beer and wine: Gallo—11/26/62, Guinness—3/4/63, Schaefer—1/28/63, 2/25/63; cleansers: Wisk—8/19/63; coffee: Folger—2/4/63; confections: CandyGram—11/26/62, Chooz—2/25/63; financial: Continental Casualty Co.—8/5/63, Great Western Savings & Loan—3/4/63; foods: Farmhouse Donuts—8/5/63, Gaines dog food—3/4/63, H-O cereals—2/4/63, Millbrook bread—3/25/63, Ralston dog food—3/11/63, Rice Chex—2/4/63, Roman Italian food—10/8/62, Laura Scudder potato chips—3/4/63, 6/24/63, Spatini spaghetti sauce—9/10/62; furnishings:

Cumuloft carpet—3/4/63. Formica and Creslan—1/21/63; gas and oil: California Oil Co.—3/25/63, Humble Oil Co.—10/15/62; soft drinks: 7-Up—6/17/63; toiletries: Artra—6/3/63, Tweed—11/12/62; toys: Kenner Products—11/12/62; travel—Santa Fe—2/18/63; miscellaneous: Council for Financial Aid to Education—11/19/62, Olin Mathieson—3/4/63, New York Times—10/22/62, Pacific Gas & Electric Co.—10/1/62, Standard Packaging Corp.—5/6/63

### Community Antenna TV Systems

Although CATV generally prospered and lots of new people, including broadcasters, entered the field, the FCC's assumption of regulatory power over systems using microwave relays, backed up by the courts, was a bitter blow. The National Community Television Association blames Kenneth Cox, new FCC commissioner, for change—10/15/62; FCC defends him—11/12/62, but appeals court refuses to strike NCTA brief—12/24/62; NAB upholds FCC—11/19/62, and FCC announces rule-making—12/17/62, refuses to protect CATV—1/14/63, which resolves to seek legislation—2/11/63; FCC gets support—2/18/63, 2/25/63; relaxes rules for ETV—4/1/63, but won't accede to CATV wishes—4/29/63, and is upheld in court—5/27/63; CATV operators seek FCC compromise—6/10/63, but find outlook gloomy—6/17/63; ask questions—7/1/63; debate matter with congressman—7/8/63

Meeting with broadcasters is proposed—10/22/62, planned—11/5/62, and held—12/31/62

Connecticut passes law forcing utilities to serve CATV—7/8/63

NCTA threatened by splinter group—8/19/63; NCTA President William Dalton resigns—8/26/63

Austin, Tex., gives CATV franchise—2/4/63, then slaps 21 restrictions on it—2/25/63

### Conelrad

Fate of World War II emergency communications system and its replacement with something more up-to-date was not only discussed but decided, WAVA Arlington, Va., sets up own plan—10/15/62, but broadcasters are reminded that Conelrad is still the official system—10/29/62; broadcasters meet with government—1/21/63, establish industry-wide committee—2/4/63, which studies problem—2/18/63, proposes solution—4/1/63, presents plan to FCC—6/24/63, gets approval—7/8/63, and Conelrad gives way to new Emergency Broadcast System—8/5/63; equipment at stations surveyed—8/19/63

### Conventions

Major meetings of organizations, associations and labor unions associated with broadcasting directly or indirectly, as reported between Sept. 1, 1962, and Aug. 31, 1963. Advertising Association of the West—2/11/63, 7/1/63; Advertising Council—3/18/63; Advertising Federation of America—11/5/62, 2/11/63, 6/24/63; Advertising Research Foundation—9/24/62; Affiliated Advertising Agencies Network—5/20/63; American Association of America—11/5/62, 2/11/63, 6/24/11/5/62, 11/19/62, 4/22/63; American Bar Association—8/19/63; American Broadcasting Co. Radio Affiliates—4/1/63; ABC-TV Affiliates—4/1/63; American Federation of TV & Radio Artists—7/15/63; American Federation of Musicians—6/17/63; American Marketing Assn.—6/24/63; American Women in Radio and Television—5/6/63; Association on Broadcasting Standards—2/18/63, 4/8/63; Association of Cinematograph, TV Allied Technicians (Great Britain)—4/1/63; Association of National Advertisers—11/12/62, 3/11/63, 4/15/63, 5/27/63; Association for Professional Broadcasting Education—4/8/63; Audio Engineering Society—10/22/62

Broadcast Pioneers—4/8/63; Broadcasters Promotion Association—11/5/62; Bureau of Advertising, ANPA—4/29/63; California Medical Association—4/1/63; Canadian Association of Broadcasters—5/13/63; Columbia Broadcasting System Radio Affiliates Association—9/17/62; CBS-TV Affiliated Association—5/13/63; Committee for the Full Development of UHF Broadcasting—3/18/63; Electronic Industries Association—9/17/62, 6/24/63; General Federation of Women's Clubs—6/17/63; Georgia Radio-TV Seminar—10/22/62; Institute for Education by Radio-TV—6/10/63; Institute of Electrical & Electronic Engineers—4/1/63

Magazine Publishers Association—4/1/63; National Association of Broadcasters Public Service Institute—2/11/63; NAB Conference of State Association Presi-

dents—3/4/63; NAB annual convention—exhibitors, technical papers—3/25/63; full report—4/8/63; regional meetings—10/22/62, 10/29/62, 11/11/62, 11/18/62, 11/25/62; National Association of FM Broadcasters—4/8/63; National Association of Music Merchants—7/29/63; National Association of Program Directors—6/17/63; National Association of TV & Radio Farm Directors—11/26/62, 12/3/62; National Broadcast Editorial Conference—8/5/63; National Community TV Association—6/17/63; National Council of Churches—6/17/63; Radio-TV News Directors Association—9/24/62; Sigma Delta Chi—11/19/62; Society of Motion Picture & Television Engineers—11/5/62, 4/22/63; TV Advertising Representatives management meeting—1/28/63; TV Information Office—3/25/63; Tobacco Institute—7/1/63; Tri-State TV Translator Association—6/17/63; Western Radio & TV Association—3/4/63; Western States Advertising Agencies Association—5/20/63; Women's Advertising Clubs Eastern Conference—11/5/62

### Copyright

In hopes of changes in copyright law in near future, Congress extends to Dec. 31, 1965, all copyrights expiring before then—9/24/62; experts work on revision proposals—1/21/63

American Society of Composers, Authors & Publishers had gross revenues of \$35 million in 1962—2/25/63, more than \$30 million from radio-TV—3/18/63; considers charging educational stations for music use—11/5/62; wins default judgment against KREB Shreveport, La.—12/3/62; sues eight Washington stations—1/21/63; members sue International Good Music—4/8/63; surveys station's use of music—7/22/63; wins indictment from WJOR South Haven, Mich.—8/12/63; changes royalty distribution pattern—8/19/63

Battle of All-Industry TV Station Music License Committee for clearance at source licenses meets adverse ruling from U. S. District Court—10/17/62; delinquent stations told to pay ASCAP or lose licenses—10/15/62; TV stations take case to Supreme Court—12/3/62, which refuses to hear it—1/21/63; TV committee turns to court of appeals—4/8/63, 4/15/63, and again is rebuffed—5/13/63; prepares new litigation—6/10/63; goes back to Supreme Court—8/19/63 and wins review 10/28/63

All-Industry Radio Music License Committee prepares for its next negotiations with ASCAP, BMI and SESAC—2/25/63

SESAC is accused of unfair tactics by WQIZ St. George, S. C.—7/22/63

### Editorializing

Whether and how stations should editorialize continued a hot issue; broadcasters told to consider carefully—11/12/62; objectivity an issue—12/3/62; 66% of TV subscribers editorialize—3/25/63; Rep Harris (D-Ark.) calls it important—6/3/63; hearings called step toward program control—6/20/63; NAB wants no new rules—6/17/63; Georgia Conference endorses editorial freedom—8/5/63; use right or lose it, KFMB's George Whitney warns—8/26/63

Equal time conflict makes it even hotter: House bill requiring stations editorially supporting one candidate to give time to his opponents—6/24/63; launches probe—7/1/63, 7/8/63, 7/15/63, 7/22/63; which RTNDA president calls dangerous move toward government control—8/5/63; Georgia conference explores subject—7/29/63; congressmen give editorializing lukewarm praise—8/5/63, strong defense—8/12/63; fairness doctrine does not mean giving time to all sides of controversial issues—8/5/63 or does it?—8/26/63

Editorializing means loss of tax exemption for non-commercial stations—1/21/63

WBMM Chicago editorial gets action—9/10/62; so does that of WLOS-TV Asheville—12/17/62

### Educational Television

Money to support their day-by-day operations continued to be major problem of educational TV stations. Educational TV Act funds limited—10/8/62; Congress delays action—10/8/62; Senate and House cut amount—10/1/62, wrangle over how much—10/22/62; Senate appropriations subcommittee would eliminate ETV funds—4/29/63, again Senate and House differ on how much to grant—8/12/63; after approving federal-state fund matching program of \$1.5 million—5/20/63; NAACP fears fund would extend segregation to ETV—8/5/63

Rural Electrification Administration can



finance closed-circuit ETV systems—10/15/62

Ford Foundation gives over \$100 million to ETV—10/2/62; CBS president asks commercial broadcasters to help ETV get established—5/13/63; in Birmingham, WAPI-TV gives \$17,000 to ETV—10/15/62; KQED(TV), San Francisco ETV gets more than it spends—12/10/62; in New York, new WNDT(TV)—9/10/62, gets gifts to help tide it over—4/15/63, internal emergencies—4/22/63, but FCC looks at NBC's \$100,000 gift—5/6/63, 5/20/63, before clearing it—6/3/63; CBS gives \$100,000 to WNDT—5/6/63, and another \$100,000 to WUHY-TV Philadelphia—6/3/63, which also got studios from WPIL—5/6/63; Metro-media gives \$250,000 to Los Angeles ETV group—7/15/63, and CBS matches it—8/26/63

Ohio Educational TV Network Commission asks for 29 UHF channels for statewide ETV system—12/24/62; Nebraska plans six-station system—1/14/63; New York wants 17 channels—3/4/63; FCC changes KFOR-TV Provo, Utah, from commercial to ETV—10/1/62; airborne ETV system asks for six channels—1/21/63; AMST opposes grant—2/25/63

National Education Association urges TV be used for adult education as well as in-school—12/10/62

How commercial can ETV get? Guidelines drafted—12/17/62; Georgia broadcasters protest use of feature films on ETV in prime time—5/6/63, 8/12/63, 8/19/63; ETV stations selling VTR service charged with unfair competition—5/13/63

FCC examiner favors ETV over commercial applicant in Wilmington, Del., ch. 12 hearing—10/1/62

FCC considers mandate that ETV stations carry political broadcasts—9/24/62; proposes relaxed technical standards for ETV—12/17/62

#### Equal Time

With another national election in 1964, Sec. 315 of Communications Act (calling for equal opportunity of radio-TV time for all competing candidates) concerns Congress, FCC and broadcasters. Repeat urged by Sen. Vance Hartke (D-Ind.)—9/24/62, 3/4/63, and FCC Comr. Fred Ford—11/12/62; and Idaho broadcasters—7/22/63; FCC studies 1962 record—1/21/63; Sen. John Pastore (D-R.I.) wants amendment—1/21/63; House Communications subcommittee hearing—2/25/63, 3/4/63, 3/11/63, 3/25/63; bill to suspend requirements for nominees for President and Vice President—2/18/63, 4/15/63, 5/27/63, 6/10/63, 6/17/63, wins House approval—6/24/63, goes to Senate—7/1/63, 7/8/63, 7/29/63, 8/5/63, 8/12/63, 8/26/63

FCC edict on equal time—11/15/62, disliked by Rep. Oren Harris (D-Ark.)—3/11/63; but FCC says law requires it—5/13/63; free time requirement pondered—8/12/63

Political editorials raise equal time problems—7/29/63, 8/26/63

Meanwhile, equal time issues rise in Detroit—10/22/62; Chicago—10/23/62, 11/12/62; California—10/29/62; Congress—4/1/63; Gary, Ind.—4/15/63, 4/22/63, 4/29/63, 5/6/63; Kentucky—5/6/63, 5/27/63

#### Equipment

Radio-TV set sales rise—2/18/63; NAB exhibits show technical advances—4/8/63, produce sales—4/15/63

AM-FM equipment sales hit by freeze on new stations—1/14/63; Miniaturization comes to TV sets—10/29/62, and TV tape recorders—10/29/62, 7/22/63, 4/8/63; Electronic readout device helps quiz shows—12/31/62; new cordless mike developed—projectola aids film editing—8/12/63

All but two Armstrong patent suits settled—4/15/63

Gates sells CBS \$500,000 in audio gear—5/13/63

General Electric goes after more broadcast equipment business—5/13/63

Teleprompter Corp. sells three operating divisions 8/19/63

#### Ex Parte

Since early in 1958, when the House Legislative Oversight Committee first uncovered off-the-record contacts between applicants and individual FCC commissioners which allegedly affected their vote on station grants, arguments over those grants before the FCC and in court have gone on. They end for some, continue for others:

Miami ch. 7—10/8/62, 11/19/62, 11/26/62, 3/25/63, 4/8/63, 8/12/63

Miami ch. 7—10/8/62, 11/19/62, 11/26/62, case ends—12/10/62; FCC approves transfer—12/24/62, but new licensee gets competitive bid—6/17/63

Orlando ch. 9—10/29/62, 1/7/63, 1/14/63, 1/21/63, 2/25/63, 7/8/63, 7/29/63

Jacksonville ch. 12—2/18/63

Boston ch. 5—9/24/62, 10/1/62, 11/19/62, 12/24/62, 3/18/63, 4/1/63, 7/15/63

Spartanburg, S. C., ch. 7—12/3/62, 12/24/62, 2/25/63, 7/1/63

#### Federal Communications Commission

Budget goes to Senate-FCC conference—9/10/62, FCC gets \$14,427,000 for fiscal 1963, 10/1/62, asks \$16.5 million for fiscal 1964—1/21/63

FCC commissioners would get salaries raised from present \$20,000 a year to \$25,000, chairman from \$25,000 to \$40,000, under plan proposed by special advisory panel on federal salary systems—8/19/63

FCC Chairman Newton Minow, whose yearend report calls 1962 a year in which FCC clamped down on stations—12/31/62, privately tells plan to resign—2/11/63, publicly announces it—5/20/63; recommends mandatory NAB membership for stations—4/8/63, urges single administrator for FCC

Despite urging to name a qualified broadcaster, President Kennedy appoints Lee Loevinger, Dept. of Justice antitrust expert to fill remainder of Minow term on FCC—5/20/63; Senate confirms him—6/10/63; public should decide what it wants to see, he believes—8/26/63

E. William Henry, Memphis attorney, named to FCC—9/3/62, expresses views—9/10/62, 9/24/62, gets Senate confirmation—10/1/62, to succeed John S. Cross, who admits surprise—9/3/62, answers questions about FCC—10/1/62; Henry conducts Omaha hearing—2/4/63, 2/11/63; expresses views like Minow's only more so—12/17/62, 5/13/63, succeeds him as chairman—5/20/63, echoes proposal for FCC reorganization—6/10/63, meets with AAAA broadcast committee for off-record discussion—8/12/63

T.A.M. Craven, retiring from FCC—12/3/62, is honored by engineers—9/17/62, colleagues—1/28/63

Kenneth A. Cox, chief of FCC Broadcast Bureau, is appointed to Craven-vacated seat on FCC—12/17/62; Senate confirms—3/18/63; he takes oath—4/1/63

Move to make commercial time limits set by NAB codes part of FCC rules starts running battle with broadcasters beginning—9/17/62, as Commr. Robert E. Lee formally proposes plan—9/24/62, 10/29/62, 11/5/62, 11/12/62, rejected by one vote—11/26/62, reintroduction promised—12/3/62, new push indicated—3/18/63; FCC reverses itself and orders rule-making on how limits should be applied—4/1/63; NAB plans court appeal—4/8/63, 4/15/63, 4/22/63, 4/29/63, 5/6/63, 5/13/63; FCC issues rule-making proposal—5/20/63; advertising forces join broadcasters in opposition—5/27/63, 6/17/63; more time for comments given—6/24/63; all-out battle brews—7/1/63, 7/15/63, 7/22/63, 7/29/63, 8/5/63, 8/19/63

Tackling radio's "overpopulation" problem—FCC slaps sudden freeze on AM grants—10/15/62, gets protests—11/19/62, meets with NAB—1/14/63, plans full hearing—4/8/63, issues proposed standards—5/20/63; after appeals court hears argument—6/3/63, and orders FCC to show cause for freeze—6/10/63, FCC complies—6/17/63; freeze extended to FM—12/24/62 (See FM), is ended—7/29/63

FCC investigation of TV community service, begun with Chicago, will continue in Omaha—11/26/62, where stations prepare—12/3/62, and organizations get invitations to appear—12/10/62; NAB asks to intervene—12/17/62, but is rejected—12/24/62; Nebraska stations protest—1/21/63; so do state legislature and others—1/28/63, 2/4/63; public liking of TV service in Omaha not enough, Commr. Henry says—2/4/63; stations testify—2/11/63; aftermath—2/25/63, 3/18/63, 3/25/63, 5/6/63, 6/24/63

Staff insistence on local public service programming in prime time, in letters to TV stations at renewal time, causes protest—12/17/62, but continues—2/4/63, until FCC calls a halt—3/18/63, then reverses itself by deferring renewal of licenses of six New England stations—4/1/63, 4/22/63, who are questioned about local live shows—5/27/63; new Broadcast Bureau chief endorses idea—4/29/63, and letter writing goes on—6/10/63, 7/29/63

Phileo attempt to get WPTZ(TV) Philadelphia back via license revocation of NBC's WRCA-AM-TV Philadelphia continues before FCC—9/3/62, 9/10/62, 9/17/62; Justice Dept. orders NBC to get rid of station now—9/24/62, temporary swap with RKO General proposed—10/29/62, but FCC says no—11/12/62, NBC gets 18-month extension—11/26/62;

NBC-Phileo hearing resumes—10/22/62, with Westinghouse testimony NBC forced 1954 station swap—10/29/62, 11/5/62, 11/12/62, 11/19/62, 12/17/62, which NBC denies—12/24/62; Phileo seeks to withdraw after patent suit settlement with RCA—1/7/63, 1/14/63, 1/21/63, 2/4/63, 2/11/63, but FCC denies approval—3/18/63, so Phileo resumes fight—3/25/63, 4/15/63, 4/29/63, 5/6/63, 5/13/63, 5/20/63; FCC is flooded with advice on how to decide the case—7/29/63

Peers for licenses proposed—3/25/63, prepared—4/1/63, ordered—5/13/63, questioned—5/27/63, protested—6/17/63

New financial report forms—12/24/62; questions on payment to family rouse complaints of prying—6/17/63

Requirement that all company officers sign applications is protested—10/1/62, dropped—11/26/62

Proposal that stations be required to keep applications on file for public inspection—12/31/62, rouses opposition—1/21/63, 2/11/63

Proposed change in requirements for on-duty operators meets mixed reaction—10/15/62, NABET asks reconsideration—7/29/63, effective date postponed—8/5/63

Incursions into programming regulation bring charges of censorship, some alarm, much discussion—9/10/62, 10/15/62, 10/22/62, 12/3/62, 2/11/63, 5/13/63, 6/3/63, 6/17/63, 6/24/63, 8/26/63

Citizens councils, to advise stations on program policies, proposed by Columbia Law School professor—9/17/62, 9/24/62; FCC chairman wants citizens advisory board to make annual report to FCC—1/28/63

Option time agreement between networks and stations are outlawed—6/3/63; ruling is commended—6/17/63, questioned—7/1/63; reconsideration is asked—7/8/63, opposed—7/22/63

Network study report indicts program practices—12/3/62, advocates limits on network program ownership, ban on syndication by networks—12/17/62, other restrictions—6/3/63, including network licensing by FCC—6/17/63

Multiple ownership rule changes are considered. Proposal to tighten restrictions on overlap—9/17/62, draws criticism—10/29/62; move to force owner of maximum number of stations to sell one before applying for another—2/18/63, opposed by NAB, networks—5/27/63, also Storer—6/10/63; Commr. Lee would let single entity own 5 VHF, 5 UHF stations—3/25/63, but majority of FCC favors reducing number now allowed—8/5/63

Concerned over conviction of General Electric Co. for antitrust violations, FCC delays renewal of licenses for WGY, WGFM(FM) and WRGB(TV) Schenectady, N. Y.—1/7/63, 1/21/63; General Electric Broadcasting Co. formed to operate stations—3/18/63

Right of FCC to require applicant to survey program needs of community upheld by Supreme Court—10/15/62; losing applicants for Moline, Ill., ch. 8 attack grant to Moline TV Corp. claiming lack of survey—2/18/63; court upholds grant—4/22/63

Indianapolis ch. 13 awarded to Crosley Broadcasting Co.—9/17/62; agreement with WBTC approved—10/15/62

KATV(TV) Little Rock, rebuked by FCC hearing examiner—6/10/63, charges him with bias—7/29/63

Wilmington, Del. ch. 13 grant to ETV group recommended by hearing examiner—10/1/62; rival applicant withdraws with blast over "meaningless" hearing—11/19/62; grant made final—12/31/62

WTTV(TV) Bloomington, Ind., loses long fight to move to Indianapolis when FCC refuses to give that city fourth commercial TV station—10/15/62; WTTV asks reconsideration, stating it can't "survive economically" in Bloomington—11/19/62

Protests of FCC's five-year-old shift of ch. 2 from Springfield, Ill., to Terre Haute, Ind., get to appeals court—11/19/62, 4/22/63, which upholds move but orders acceptance of new application—7/1/63; rehearing asked—7/22/63

Syracuse, N. Y., ch. 9 is awarded to Onondaga Broadcasting Inc., one of nine remaining applicants for channel dropped in 1961—2/11/63; rivals appeal—4/8/63, 4/22/63—FCC denies appeal—6/10/63

St. Louis ch. 11 grant to CBS is reaffirmed by FCC—9/17/62

Combination advertising rates illegal, FCC warns stations—2/4/63; sale of WVIP Mt. Kisco, N. Y., falls through when purchaser, semi-weekly newspaper, refuses to promise not to use them—7/15/63

St. Petersburg, Fla., ch. 10 grant to WTSP-TV Inc. protested on program juggling charges—12/17/62, 12/24/62;

## TRENDS, EVENTS

Country and Western music, big business built by radio, a special BROADCASTING report—1/28/63

Defense Dept. briefs producers on new policies for use of military personnel in programs—8/19/63

Block-booking of TV films goes to Supreme Court—10/8/62, 10/22/62, which finds practice illegal—11/12/62

Children's program study, long planned by Dept. of Health, Education & Welfare, gets lots of talk, little action—10/15/62, 12/10/62, 8/5/63

Educators to advise NBC-TV on *Exploring*—9/24/63

Advertisers sign up for ABC-TV's *Discovery*—10/8/62

Westinghouse Broadcasting Co. plans *Legacy of Light* series—10/22/62

Program tastes of audience surveyed by KXYZ-AM-FM Houston—2/18/63, and KIBT Denver—7/15/63

MCA signs consent decree, ending long antitrust action and clearing way for purchase of Decca Records and Universal Pictures—9/24/62; government abandons idea of criminal action—10/22/62, but whether MCA vice president Taft Schreiber will have to answer FCC questions is still not decided—2/11/63

Investigation of crime and violence on TV by Senate Juvenile Delinquency Committee headed by Sen. Thomas J. Dodd (D-Conn.) plans resumption—9/10/62; completes report of year-long probe—11/19/62, revises it—12/24/62; committee gets copies—1/14/63, but further release delayed—1/21/63, even to Senate, which approves committee request for more funds—3/25/63, as staff director calls TV "potential threat" to children—4/8/63; report is completed—5/6/63, but not released—6/3/63, 6/24/63, although 4,000 copies printed—8/12/63

Bill prohibiting broadcasting of sex, violence and obscenity in District of Columbia—3/10/62, passed by Congress—10/5/62, vetoed by President—10/22/62, reintroduced—8/12/63, passed by House—8/19/63

Political campaign opens with GOP pitch for five-minute segments of prime time network shows—9/10/62, which networks reject—9/17/62; Senate Watchdog Committee monitors political broadcasts—10/8/62; FCC issues political primer—10/15/62, which WMCA New York cites to explain refusal to let Socialist Labor candidate appear alone on interview program—10/22/62; candidate's use of taped voice of opponent is refused by two stations—11/5/62; Richard Nixon, candidate for governor of California, calls TV essential part of political campaigning—11/5/62, praises fairness of air media—11/12/62; political business worth \$20 million to radio and TV—6/10/63, 6/17/63; government urged to help pay campaign costs—9/10/62, 7/13/63

National Council of Churches asks tighter FCC control over programming—6/17/63; broadcasters protest—7/29/63; council backtracks—7/1/63

Blacklisting still goes on, entertainer asserts—1/7/63; John Henry Faulk, awarded \$3.5 million for blacklist damages, gets first job in radio in five years—10/22/62, leaves it—4/15/63, as motion picture of his experiences is planned—6/3/63, and award verdict is appealed—8/5/63

Desi Arnaz sells interest in Desilu Productions to Lucille Ball, who becomes president—11/12/62; write-offs produce loss for year—7/29/63, but outlook fine for year ahead, stockholders hear—8/26/63

Four Star profits increase—10/8/62; Dick Powell, made board chairman, 10/22/62, succumbs to cancer—10/1/62, 10/22/62, 12/17/62, 1/7/63; Tom McDermott becomes president—10/22/62; Robert Taylor gets stock for his interest in *The Detectives*—2/4/63; new Taylor series canceled by NBC-TV—7/22/63

Screen Gems has record income—11/12/62

Public affairs programming wins support from viewers, advertisers—12/24/62

Howard K. Smith's "Political Obituary of Richard M. Nixon" on his ABC-TV *News and Comment* broadcast of Nov. 11 and especially the inclusion of Alger Hiss on the documentary evokes an immediate protest, including requests of Schick Safety Razor Co. and Kemper Insurance to cancel their ABC-TV contracts—11/19/62; ABC-TV supported by American Civil Liberties Union and FCC—11/26/62, 12/17/62; ABC sues Kemper for breach of contract—1/11/63; Kemper files counter suit—5/27/63; FCC finds Triangle stations within rights when they refused to broadcast the program—2/25/63; Smith defends use of Hiss—4/1/63

## Radio Advertising Bureau

New strategy seen as Edmund Bunker succeeds Kevin Sweeney as RAB president—2/18/63; in first major speech he attacks TV as inferior to radio on many counts—4/1/63

Stations asked to submit monthly billings statements, so advertisers may have radio data comparable to other media—4/8/63

Breaking with NAB on ratings procedures—5/20/63, RAB holds exploratory talks on methods with Advertising Research Foundation—4/29/63, retains Audits & Surveys Co. to conduct \$200,000 study—6/10/63, 6/17/63, names Alfred N. Watson director of advanced research—7/29/63; Ex-president Sweeney lambasts project—8/5/63

## Ratings

Audience measurements become major issue. FTC investigation—10/8/62, brings admissions of shortcomings from rating services—1/7/63, questions from BBDO—1/14/63, 1/21/63, hearings from House subcommittee—2/18/63 to 6/24/63, interim report—8/12/63; proposed reforms—4/1/63, 4/22/63, 4/29/63; NAB and RAB differ—5/13/63, 5/20/63; RAB plans own study—5/20/63, 6/10/63, wins agency endorsement—8/19/63; NAB sets up advisory council—5/27/63, 6/10/63, 7/15/63, 7/29/63, 8/26/63, in which ANA and AAAA decline direct membership but will observe—5/27/63, 7/8/63, 8/19/63; FCC and FTC promise strict surveillance—6/17/63, 6/24/63, 7/15/63; agencies want ARF to join ratings audit—6/17/63; are urged to help clean up ratings—6/24/63; plan to go on using them—7/15/63; tell how—8/19/63

Florida bill to license raters is passed—7/1/63, but vetoed—7/25/63

ARF doubles sample size—4/15/63; voids Green Bay survey—6/3/63

Nielsen is dropped by Triangle—4/8/63, Cowles—4/15/63, CBS-owned TV stations—4/22/63, as rival charge attempted domination of ratings field—4/15/63, and FTC proposes that Nielsen drop half its clients—5/6/63; Nielsen discontinues local radio ratings—7/1/63, plans changes in television index—7/15/63, is asked to certify Denver survey—7/29/63

Nielsen and Pulse, sued by WAME Miami—5/6/63, seek dismissal—6/3/63, 9/5/63, Pulse gets it—8/12/63; Nielsen asks for trial in federal court—6/17/63

Pulse procedures are questioned by stations in Tucson—7/1/63, 8/12/63, and Nevada—8/12/63; uses double sample for Blair study—7/29/63; modifies methods—8/12/63

## Space Communications

U. S. prepares for international conference 9/3/62, 6/24/63

President signs U. S. Communications Corp. bill—9/3/62, names incorporators—10/8/62, who lay plans—10/15/62, 10/22/62, 11/19/62, 12/24/62, 3/4/63; Senate ponders problem—2/25/63, 3/18/63, 3/25/63, 4/22/63; confirms appointees—4/29/63; RCA's Sarnoff asks for Comsat monopoly—6/3/63, IT&T's Geneen opposes idea—7/8/63; FCC urges more speed—8/5/63, while Comsat complains of interference—8/12/63; Congress wants fill-in—8/19/63

Meanwhile, Telstar relays AFRS sports-cast—9/10/62, adds color—9/11/62, fades out—2/3/63, comes back—1/7/63, 1/14/63, and fails again—3/4/63; Telstar II takes over—5/6/63, 5/13/63, stops service—7/22/63

Relay is planned—9/10/62, goes into orbit lamely—12/17/62, comes back strong—1/7/63, 1/14/63

Syncom gets ready—9/24/62, 2/4/63, goes up but doesn't work—2/18/63; Syncom II is success—7/29/63, 8/12/63

Echo celebrates third birthday as new passive reflector satellite is prepared for U. S.-Soviet cooperation—8/19/63

Government drops idea of censoring space communications—9/3/62

NAB president tells broadcasters to prepare for global responsibilities—9/24/62, so does FCC chairman—10/1/62; ITU official urges single system, UN-controlled—10/15/62

Direct space-to-home TV is possible—11/12/62, desirable—4/29/63, sure to come—7/8/63

FCC adds Office of Space Communications—9/24/62

## Sports

Big sports are big business. Football rights top \$14 million in 1962—9/3/62, and again in 1963—8/19/63; baseball's total is over \$16 million—3/4/63; NBC-TV pays \$926,000 for NFL playoff—4/29/63; ABC-TV's 40 AFL games get nine sponsors—8/5/63

Telstar takes live radio sportcasts to fans overseas—9/10/62, but TV is blacked out where local teams are playing, as

court upholds practice—12/31/62, and stronger law is proposed—7/8/63, despite station protests—7/15/63, 8/12/63, 8/19/63

NFL bars closed circuit theatre telecast of championship game—12/17/62, but Los Angeles Dodgers and San Francisco plan to put their games on pay-TV—8/26/63

Fans sponsor basketball broadcasts themselves—12/31/62; tax collectors freeze receipts of Patterson-Liston fight—10/1/62; special hookups of over 100 TV stations for golf matches—1/28/63

## Success Stories

Reports of successful advertising on radio: automotive; Dodge—11/12/62; Los Angeles Pontiac Dealers—5/6/63; Plymouth—2/18/63; Impact auto belts—10/15/62; Chevron gas & oil—11/12/62; Wilshire gas & oil—12/3/62; financial; Capitol Federal Savings—9/24/62; Equitable Life—2/18/63; Seaboard Finance—12/3/62; food; California Avocado Advisory Council—11/5/62; Golden Indian bread—10/8/62; Gordon Bread—12/3/62, 5/6/63; Johnston Frozen Pies—5/6/63; Patty Cake Cookies—5/6/63; Salada Tea—11/26/62, 2/18/63; V-8—2/18/63; garden; Bandini fertilizer—5/6/63; household appliances; Culligan water softener—5/6/63; Gaffers & Sattler—5/6/63; 6/3/63; paints; Fuller paints—12/3/62; Dove paints—12/10/62; travel—Delta Air Lines—2/18/63; Eastern Air Lines—7/29/63

Television: Auto; Dodge—11/12/62; Smart & Perry Ford City—7/29/63; cigarettes; Lorillard—3/18/63; cleansers; Ajax—9/24/62; department stores—Holmes—2/18/63; financial; Capitol Federal Savings—9/24/62; First National City Bank 1/21/63; Nationwide Insurance Co.—9/17/62; food; Downyflake—9/24/62; Ward—12/17/62; Pegnataro's—11/5/62; furnishings; Myers—7/29/63; household appliances; Sunbeam—12/24/62; Swingline—2/11/63; office supplies; Waterman-Bic—2/18/63; Xerox—2/18/63; paints; Martin—8/12/63; real estate; Inter-City Real Estate Referral Service—12/24/62; toiletries; Alberto-Culver—12/17/62, 1/25/63, 6/24/63, 7/29/63; Brylcreem—2/18/63; Colgate-Palmolive—1/17/63; Lysol—7/22/63; toys; Lakeside—10/8/62; travel; Santa Fe—2/18/63; miscellaneous; AMP Pinstoppers—2/18/63; Formica—2/18/63

## Television Bureau of Advertising

TV can bring manufacturers closer to public, TVB says—11/19/62; TVB starts producing commercials—3/11/62

## Translators

By pushing TV signals into remote communities translators bring programs to millions of viewers, sometimes in competition with CATV dependent on FCC decisions, BROADCASTING special report shows—10/8/62

Should UHF and VHF translators operate in same area? FCC to study—11/26/62

Translator operators ask review of rules 6/17/63

## U. S. Information Agency

Stepped-up activity is reported to Congress—9/10/62, with requests for funds for expanded Asian operations—9/24/62; Congress grants \$146.7 million for 1963—10/15/62; House Appropriations Committee votes USIA \$163.5 million for 1964—6/17/63

Voice of America gets help from 10 commercial radio stations in saturating Cuba with news of U. S. quarantine—10/29/62; stations get praise for public service, blame for interfering with other stations—11/5/62; they are demobilized—11/12/62, 11/19/62, and thanked by President—12/3/62, 12/10/62; reimbursement discussed—11/26/62, 12/10/62, 2/11/63, as rest of crisis hook-up is disbanded—12/17/62

Long range planning is recommended for USIA—1/28/63, which is criticized for broadcasting attacks on government by Rev. McIntire—4/22/63, and allowing materials designed for foreign listeners—5/20/63

## Video Tape

Animation process developed by Videotape Productions—11/19/63, is used for H-O commercials—2/4/63

Ampex introduces new system for automatic tape editing and animation—4/8/63

Machronics denies pirating Ampex trade secrets—9/3/62; develops 60-pound recorder with ABC engineers—7/22/63

MGM Telestudios introduces "Gemini" tape-film system—1/14/63

Revision of TV tape import duties asked by Spanish International Network—3/11/63

British low-cost TV tape recorder for home use to be available in U. S. in 1964—8/5/63



# TOP ADVERTISING AGENCIES

Since 1952, the editors of BROADCASTING—*The Business-weekly of Television and Radio*, have compiled the broadcast billings records of the advertising agencies doing the most business in radio and TV. On this page and the following is the historical record for the past two years. Earlier figures are in appropriate BROADCASTING yearbooks.

Results of the 12th annual survey, including profiles of the first 50 agencies for 1963, appeared in BROADCASTING November 18th issue.

## 1962 (in millions)

Rank	Agency	Combined Radio-TV	Radio Only	TV Only
1.	J. WALTER THOMPSON	\$133	\$10	\$123
2.	TED BATES	115	4.5	110.5
3.	BBDO	100	17	83
4.	LEO BURNETT	98.5	5.4	93.1
5.	YOUNG & RUBICAM	97.2	9.1	88.1
6.	BENTON & BOWLES	84	2	82
7.	DANCER-FITZGERALD-SAMPLE	75	8	67
8.	WILLIAM ESTY	72	12	60
9.	COMPTON	71	0.3	70.7
10.	McCANN-ERICKSON	66.3	14.5	51.8
11.	N. W. AYER	65	20	45
12.	LENNEN & NEWELL	60.5	2.5	58
13.	FOOTE, CONE & BELDING	57.3	5.7	51.6
14.	SULLIVAN, STAUFFER, COLWELL & BAYLES	47.8	5.8	42
15.	KENKON & ECKHARDT	46.5	4.5	42
16.	GREY	40	1	39
17.	D'ARCY	39	9	30
18.	NORMAN, CRAIG & KUMMEL	34.2	3.1	31.1
19.	CAMPBELL-EWALD	32	6	26
20.	CAMPBELL-MITHUN	28.6	6.74	21.86
21.	NEEDHAM, LOUIS & BRORBY	23.98	5.86	18.12
22.	OGILVY, BENSON & MATHER	23.7	1.1	22.6
23.	CUNNINGHAM & WALSH	23	5.5	17.5
24.	MAXON	22.05	1.75	20.3
25.	WADE	21.8	0.5	21.3
26.	GARDNER	20.65	4.43	16.22
27.	DOHERTY, CLIFFORD, STEERS & SHENFIELD	19.7	2.7	17
28.	ERWIN WASEY, RUTHRAUFF & RYAN	19.6	3.3	16.3
29.	DOYLE DANE BERNBACH	16.3	3	13.3
30.	TATHAM-LAIRD	15.6	1.3	14.3
31.	PARKSON	14.5	..	14.5

Rank	Agency	Combined Radio-TV	Radio Only	TV Only
32.	W. B. DONER	13.6	5.1	8.5
	McCANN-MARSHALK	13.6	4.6	9
34.	GUILD, BASCOM & BONFIGLI	13.1	2.8	10.3
35.	Geyer, Morey, Ballard	12.6	4.2	8.4
36.	LAWRENCE C. GUMBINNER	12.5	4.6	7.9
37.	FULLER & SMITH & ROSS	12.2	1.9	10.3
38.	GRANT	12	3	9
39.	DONAHUE & COE	11.9	1.9	10
40.	D. P. BROTHER	11.2	2.5	8.7
	POST, MORR & GARDNER	11.2	3.4	7.8
42.	KASTOR, HILTON, CHESLEY, CLIFFORD & ATHERTON	11	2	9
43.	CLINTON E. FRANK	10.2	0.7	9.5
44.	EDWARD WEISS	10	1.8	8.2
45.	REACH, McCLINTON	9.6	0.5	9.1
46.	NORTH	9.54	0.19	9.35
47.	PAPERT, KOENIG, LOIS	9.15	0.05	9.1
48.	MOGUL, WILLIAMS & SAYLOR	8.9	2.1	6.8
49.	WARWICK & LEGLER	8.7	3	5.7
50.	MacMANUS, JOHN & ADAMS	7.7	2.3	5.4

## 1961 (in millions)

Rank	Agency	Combined Radio-TV	Radio Only	TV Only
1.	J. WALTER THOMPSON	\$125	\$10	\$115
2.	TED BATES	117.5	5.2	112.3
3.	BBDO	100.8	16.8	84
4.	YOUNG & RUBICAM	95.7	9.2	86.5
5.	McCANN-ERICKSON	91.9	23.8	68.1
6.	BENTON & BOWLES	83	2.5	80.5
7.	LEO BURNETT	75.6	6.3	69.3
8.	DANCER-FITZGERALD-SAMPLE	69.4	6.9	62.5
9.	N. W. AYER	63	19.5	43.5
10.	WILLIAM ESTY	60	14	46
11.	COMPTON	58.6	1.8	56.8
12.	LENNEN & NEWELL	56.7	2.7	54
13.	FOOTE, CONE & BELDING	51.5	5	46.5
14.	KENYON & ECKHARDT	46.2	4.2	42
15.	SULLIVAN, STAUFFER, COLWELL & BAYLES	41.2	5.8	35.4
16.	CAMPBELL-EWALD	32	6	26
17.	GREY	30.5	8.3	22.2
18.	NEEDHAM, LOUIS & BRORBY	28.8	5.1	23.7
19.	CUNNINGHAM & WALSH	28.5	7.5	21
20.	D'ARCY	28.4	7.5	20.9
21.	NORMAN, CRAIG & KUMMEL	25.5	2.2	23.3
22.	ERWIN, WASEY, RUTHRAUFF & RYAN	23.2	2.3	20.9
23.	WADE	21.2	0.1	21.1
24.	CAMPBELL-MITHUN	19	6	13
	MAXON	19	1.4	17.6

# TOP 100 TV ADVERTISERS—1962

(Figures in parentheses are for 1961)

\* Not on 1961 list

Rank	Agency	Total TV	Spot TV TvB Source: Rorabaugh	Network TV TvB/ Source: LNA-BAR
1.	Procter & Gamble	\$111,945,864 (108,632,187)	\$60,245,860 (56,704,290)	\$51,700,004 (51,927,897)
2.	Colgate-Palmolive	47,316,619 (36,503,110)	22,777,820 (14,989,170)	24,538,799 (21,513,940)
3.	Lever Brothers	45,852,873 (47,738,418)	19,630,440 (18,976,870)	26,222,433 (28,761,548)
4.	American Home Prod.	44,480,175 (42,624,300)	11,428,750 (8,713,090)	33,051,425 (33,911,210)
5.	General Foods	41,357,044 (37,877,683)	21,920,550 (17,856,170)	19,436,494 (20,021,513)
6.	Bristol-Myers	39,511,443 (24,719,622)	14,643,980 (9,586,450)	24,867,463 (15,133,172)
7.	R. J. Reynolds	27,522,719 (24,040,662)	2,877,880 (2,299,740)	24,644,839 (21,740,922)
8.	General Motors	25,562,461 (25,167,390)	1,082,260 (1,355,560)	24,480,201 (23,811,830)
9.	Alberto-Culver	24,477,005 (13,961,454)	11,154,990 (5,50,090)	13,322,015 (8,811,365)
10.	P. Lorillard	22,920,380 (21,609,920)	9,836,670 (8,003,050)	13,083,710 (13,606,870)
11.	General Mills	21,868,394 (23,289,821)	9,670,400 (4,272,080)	12,197,994 (19,017,741)

Rank	Agency	Total TV	Spot TV TvB Source: Rorabaugh	Network TV TvB/ Source: LNA-BAR
12.	Gillette	20,253,559 (19,276,324)	5,320,680 (5,062,430)	14,932,879 (14,213,894)
13.	Coca-Cola (bottlers)	18,350,976 (12,723,615)	12,375,470 (10,745,140)	5,975,506 (1,978,475)
14.	Philip Morris	18,300,913 (16,148,631)	6,955,590 (6,374,160)	11,345,323 (9,774,471)
15.	Kellogg	18,181,311 (15,000,228)	7,061,620 (5,978,780)	11,119,691 (9,021,448)
16.	Warner-Lambert	17,665,092 (11,721,228)	8,155,470 (4,183,090)	9,509,622 (7,538,138)
17.	Miles Laboratories	17,170,706 (19,580,969)	7,373,040 (7,636,790)	9,797,666 (11,944,179)
18.	Corn Products	15,833,971 (12,710,389)	7,503,480 (6,126,570)	8,330,491 (6,583,819)
19.	Liggett & Myers	15,541,925 (13,904,761)	5,044,200 (2,845,350)	10,497,725 (11,059,411)
20.	Ford Motor	15,452,833 (11,503,224)	462,300 (421,670)	14,990,533 (11,081,554)
21.	William Wrigley Jr.	15,289,928 (11,117,550)	15,033,020 (10,098,750)	256,908 (1,018,800)
22.	Campbell Soup	14,226,690 (10,700,933)	5,971,460 (3,366,570)	8,255,230 (7,334,363)

# ADVERTISER TV SPENDING

Rank	Total TV	Spot TV TvB Source: Rorabaugh	Network TV TvB/ Source: LNA-BAR	
23.	American Tobacco	14,199,473 (13,639,986)	2,353,940 (4,237,570)	11,845,533 (9,402,316)
24.	Brown & Williamson	14,142,536 (17,597,611)	825,570 (3,464,840)	13,316,966 (14,132,771)
25.	Sterling Drug	12,893,577 (16,081,946)	1,664,980 (3,008,580)	11,228,597 (13,073,366)
26.	National Biscuit	11,794,231 (12,891,872)	1,712,510 (1,529,570)	10,081,721 (11,362,302)
27.	J. B. Williams	11,501,039 (9,905,537)	832,930 (537,810)	10,668,109 (9,367,727)
28.	National Dairy Prod.	11,278,867 (10,312,916)	1,784,120 (1,406,960)	9,494,747 (8,905,956)
29.	S. C. Johnson & Son	10,795,866 (13,581,030)	610,840 (1,060,500)	10,185,026 (12,520,530)
30.	Standard Brands	10,761,234 (9,284,680)	9,315,410 (8,752,320)	1,445,824 (532,360)
31.	Chesebrough-Pond's	9,513,110 (5,117,306)	3,604,030 (1,353,090)	5,909,080 (3,764,216)
32.	Beech-Nut Life Savers	9,303,100 (8,628,470)	1,703,650 (1,572,580)	7,599,450 (7,055,890)
33.	Block Drug	9,168,069 (7,828,627)	630,850 (951,910)	8,537,219 (6,876,717)
34.	Schlitz Brewing	8,984,876 (5,409,558)	6,602,750 (3,353,160)	2,382,126 (2,056,398)
35.	Ralston Purina	8,913,289 (8,113,120)	4,089,570 (1,959,940)	4,823,719 (6,153,180)
36.	Pillsbury	8,824,910 (9,721,012)	1,914,370 (2,049,150)	6,910,540 (7,671,862)
37.	Armour	8,705,949 (6,217,130)	2,332,350 (725,570)	6,373,599 (5,491,560)
38.	Scott Paper	8,645,646 (7,951,947)	2,472,520 (1,971,020)	6,173,126 (5,980,927)
39.	Texaco	8,398,155 (10,386,264)	1,400,760 (267,140)	6,997,395 (10,119,124)
40.	General Electric	8,110,219 (7,584,072)	1,851,990 (1,503,080)	6,258,229 (6,080,992)
41.	Carter Products	8,105,977 (8,166,838)	4,264,700 (3,872,170)	3,841,277 (4,294,668)
42.	Richardson-Merrill	7,984,193 (5,431,439)	4,005,740 (2,594,400)	3,978,453 (2,837,039)
43.	Pepsi Coia (bottlers)	7,760,050 (5,570,626)	5,741,400 (4,336,350)	2,018,650 (1,234,276)
44.	Johnson & Johnson	7,683,873 (6,331,369)	2,028,980 (565,370)	5,654,893 (5,765,999)
45.	Nestle	7,120,043 (7,984,417)	2,828,420 (4,718,820)	4,291,623 (3,265,597)
46.	E. I. du Pont de Nemours	6,722,135 (7,444,698)	1,030,980 (363,030)	5,691,155 (7,081,668)
47.	Continental Baking	6,657,145 (9,049,453)	6,320,030 (8,535,930)	337,115 (513,523)
48.	International Latex	6,273,730 (5,323,280)	4,587,520 (5,323,280)	1,686,210 .....
49.	Falstaff Brewing	6,016,174 (3,948,868)	2,600,560 (2,555,760)	3,415,614 (1,393,108)
50.	Quaker Oats	5,920,693 (7,832,446)	1,592,430 (2,754,440)	4,328,263 (5,078,006)
51.	Helene Curtis Ind.	5,840,492 (3,828,207)	3,091,020 (1,763,010)	2,749,472 (2,065,197)
52.	Chrysler	5,823,824 (5,263,537)	1,694,500 (1,112,370)	4,129,324 (4,151,167)
53.	Carnation	5,727,931 (6,287,190)	2,014,070 (2,979,480)	3,713,861 (3,307,710)
54.	Simoniz	5,709,321 (6,843,921)	3,940,670 (2,846,360)	1,768,651 (3,997,561)
55.	Food Manufacturers	5,590,409 (4,610,690)	5,367,450 (3,682,270)	222,959 (928,420)
56.	Shell Oil	5,475,071	3,556,560	1,918,511
57.	Anheuser-Busch	5,467,288 (5,228,468)	4,921,150 (4,535,130)	546,138 (693,338)
58.	Armstrong Cork	5,434,788 (3,602,925)	1,653,020 (55,240)	3,781,768 (3,547,685)
59.	Kimberly-Clark	5,151,199 (4,322,955)	1,810,600 (512,200)	3,340,599 (3,810,755)
60.	Ford Motor (dealers)	5,055,030 (3,329,700)	5,055,030 (3,329,700)	..... .....
61.	Sears Roebuck	5,031,265 (3,872,139)	2,096,330 (1,237,650)	2,934,935 (2,634,489)

Rank	Total TV	Spot TV TvB Source: Rorabaugh	Network TV TvB/ Source: LNA-BAR	
62.	U. S. Borax & Chemical	5,026,511 (4,855,041)	2,989,580 (2,603,750)	2,036,931 (2,251,291)
63.	Avon Products	5,020,560 (4,540,460)	5,020,560 (4,540,460)	..... .....
64.	Andrew Jergens	5,013,393 (5,688,431)	1,961,710 (2,540,400)	3,051,683 (3,148,031)
65.	Consolidated Cigar	4,998,475 (4,863,600)	690,270 (1,484,540)	4,308,205 (3,379,060)
66.	Eastman Kodak	4,750,660 (5,389,755)	674,570 (631,590)	4,076,090 (4,758,165)
67.	J. A. Folger	4,749,270 (4,735,150)	4,749,270 (4,735,150)	..... .....
68.	Mead Johnson	4,722,448 (6,139,326)	571,310 (236,950)	4,151,138 (5,902,376)
69.	Pabst Brewing	4,600,094 (3,815,916)	4,387,330 (3,508,490)	212,764 (307,426)
70.	Gen. Motors (dealers)	4,531,740 (3,165,920)	4,531,740 (3,165,920)	..... .....
71.	Mennen	4,376,504 (3,724,746)	92,810 (25,880)	4,283,694 (3,698,866)
72.	Drackett	4,288,656 (3,632,129)	104,560 (73,830)	4,184,096 (3,558,299)
73.	Chas. Pfizer	4,277,625 (2,798,569)	993,630 (124,050)	3,283,995 (2,674,519)
74.	Lehn & Fink Products	4,277,320 (3,218,773)	1,148,210 (1,287,070)	3,129,110 (1,931,703)
75.	Welch Grape Juice	4,246,443 (3,754,650)	2,909,630 (2,930,970)	1,336,813 (823,680)
76.	Gulf Oil	4,218,191 (4,017,711)	1,824,470 (780,770)	2,393,721 (3,236,941)
77.	Revlon	4,194,837 (3,919,105)	394,840 (229,680)	3,799,997 (3,689,425)
78.	Mattel	4,152,157	1,961,100	2,191,057
79.	Goodyear Tire & Rubber	4,116,150 (3,237,706)	649,400 (213,660)	3,466,750 (3,024,046)
80.	Frito Lay	4,093,682	2,071,670	2,022,012
81.	Prudential Insurance	4,006,629 (4,093,756)	..... .....	4,006,629 (4,093,756)
82.	H. J. Heinz	3,982,316 (3,150,233)	1,125,760 (28,690)	2,856,556 (3,121,543)
83.	Pet Milk	3,945,565	3,867,040	78,515
84.	Canadian Breweries	3,901,557 (3,350,379)	3,735,240 (3,216,180)	166,317 (134,199)
85.	Noxzema Chemical	3,774,153 (3,261,831)	957,710 (773,390)	2,816,443 (2,488,441)
86.	Lestoil Products	3,677,000 (4,662,670)	1,373,380 (4,662,670)	2,303,620 .....
87.	Reynolds Metals	3,666,390 (3,966,147)	..... (33,640)	3,666,390 (3,932,507)
88.	Polaroid	3,619,615 (3,216,222)	..... .....	3,619,615 (3,216,222)
89.	Norwich Pharmacal	3,602,337 (2,977,900)	1,315,710 (2,001,210)	2,286,627 (976,690)
90.	Beecham Products	3,581,694 (3,845,830)	542,900 (189,930)	3,038,794 (3,655,900)
91.	Radio Corp. of America	3,549,470	139,680	3,409,790
92.	Purex	3,402,603 (3,774,355)	58,150 (282,940)	3,344,453 (3,491,415)
93.	R. T. French	3,371,553 (4,108,034)	732,020 (697,430)	2,639,533 (3,410,604)
94.	U. S. Steel	3,332,526 (3,351,436)	..... .....	3,332,526 (3,351,436)
95.	Aluminum Co. of America	3,293,769 (3,060,650)	44,900 (114,800)	3,248,869 (2,945,850)
96.	United Vintners	3,267,330	3,267,330	.....
97.	Dist. Corp. Seagrams	3,245,836	.....	3,245,836
98.	Olin Mathieson	3,193,368	206,850	2,986,518
99.	Maybelline	3,177,991	1,788,010	1,389,981
100.	Kaiser Industries	3,075,136 (5,465,538)	41,690 (22,630)	3,033,446 (5,442,908)





*Courtesy of The Detroit Institute of Arts*

**“PORTRAIT  
OF A MAN”**

*by Diego Velasquez is a famous character study of a Spanish nobleman in the court of Philip IV. Notable features are its fluid technique and soft pictorial style.*

*in a class by itself*

Masterpiece — *exceptional skill, far-reaching values.* This is the quality of WWJ radio-television service—in entertainment, news, sports, information, and public affairs programming. The results are impressive—in audience loyalty and community stature, and in sales impact for the advertiser on WWJ Radio and Television.

**WWJ and WWJ-TV**  
THE NEWS STATIONS

Owned and Operated by The Detroit News • Affiliated with NBC • National Representatives: Peters, Griffin, Woodward, Inc.



# IEEE SPECTRUM

starts  
january  
1964

goes to every upper-grade IEEE  
member • 120,000 electronics  
and electrical engineers

Adv. Dept., 72 West 45th Street, New York 36, N. Y. Tel: 212 MU 2-6606  
Boston • Fairfield, Conn. • Demarest, N.J. • Philadelphia • Bath, Ohio  
• Chicago • Minneapolis • Los Angeles • San Francisco • Paris • Tokyo